

Course	Subject	Wrksht	Type	Description	Purpose	Engine Type (Piston, Turbine)	Number of Starts (ex. 2 starts by each of the 5 groups = 10 starts)	Operating Time (minutes) (ex. total for all 10 starts)
101	Ground Operation and Servicing	B20-1	Equipment	Cessna 150	Start Up, Operate and Shut Down Engine	Piston	2	20
103	Lubrication Systems	D15-1	Equipment	Engine, Operable with Wet or Dry Sump Oil System	Remove, Clean, Reinstall Section of Oil Line	Piston	1	10
103	Lubrication Systems	D16-1	Equipment	Engine, Operable	Change Oil	Piston	4	40
103	Reciprocating Engines	D3-1	Equipment	Opposed with Solid or Hydraulic Valve Lifters	Adjust Valve Clearances	Piston	1	10
103	Reciprocating Engines	D3-2	Equipment	Engine, Operable	Compression Check	Piston	1	10
103	Reciprocating Engines	D3-4	Equipment	Engine, Operable, or Engine Test Stand	Demonstrate Power Settings	Piston	3	30
103	Reciprocating Engines	D3-5	Equipment	Engine, Operable Reciprocating	Ignition Check on Operating Engine	Piston	1	10
103	Reciprocating Engines	D3-6	Equipment	Engine, Carbureted, Operable	Adjust Idle Speed and Mixture	Piston	2	20
103	Reciprocating Engines	D3-7	Equipment	Engine, Operable, or Engine Test Stand	Operate Engine, Record Oil Temp and Pressure	Piston	1	10
103	Reciprocating Engines	D3-8	Equipment	Engine, Operable with Oil Dilution System	Describe Oil Dilution Operating Procedures, etc	Piston	2	30
103	Reciprocating Engines	D4-3	Equipment	Engine, Operable	Starting Engine	Piston	3	30
104	Turbine Engines	D6-4	Equipment	Engine, Turbine on Test Stand or Airplane	Determine Serviceability & Dry Motor	Turbine	3	30

Course	Subject	Wrksht	Type	Description	Purpose	Engine Type (Piston, Turbine)	Number of Starts (ex. 2 starts by each of the 5 groups = 10 starts)	Operating Time (minutes) (ex. total for all 10 starts)
104	Engine Instrument Systems	D-10-1	Equipment	Engine, Operable or Mockup With Thermocouple Resistance/Ratiometer Types of Temperature Indication System	Repair Thermocouple Leads	--	--	--
104	Ignition and Starting Systems	D18-1	Equipment	Engine, Operable	Check and Operate Ignition Switch	Piston	1	10
104	Ignition and Starting Systems	D18-2	Equipment	Engine, Operable With Shorted Ignition Lead	Operate Engine and Identify Shorted Lead	Piston	1	10
104	Ignition and Starting Systems	D18-4	Equipment	Engine, Operable Reciprocating	Remove, Test and Reinstall Spark Plugs	Piston	1	5
104	Ignition and Starting Systems	D18-5	Equipment	Engine, Operable	Install, Time Magnetos and Operate Engine	Piston	1	10
105	Fuel Metering Systems	D23-6	Equipment	Engine, Operable With Float Carburetor	Inspect Carburetor, Operate Engine and Adjust Idle Speed and Mixture	Piston	2	20
105	Fuel Metering Systems	D23-7	Equipment	Engine, Operable With Pressure Carburetor or Fuel Injection System	Remove and Install Carburetor or Fuel Injection System, Adjust Idle Speed and Mixture	Piston	2	20
105	Induction and Engine Airflow Systems	D26-1	Equipment	Engine, Operable With Carburetor Heater System	Operate Engine, Re-Rig and Adjust Carburetor Heat Control	Piston	1	10
105	Induction and Engine Airflow Systems	D27-4	Equipment	Engine, Operable or Mockup With Mechanically Driven or Turbosupercharging System	Operate Engine and Repair Supercharger System	Piston	1	10
105	Induction and Engine Airflow Systems	D28-1	Equipment	Engine, Operable With Ram Air Carburetor Intake Duct	Operate Engine, Correct Obstruction in Intake Duct	Piston	1	10
105	Engine Cooling Systems	D30-2	Equipment	Engine, Operable With Complete Cooling System and Baffling	Operate Engine and Repair Cooling System as Necessary; Remove and Reinstall Cylinder Head Baffles and Inter-Cylinder Baffles	Piston	2	20

Course	Subject	Wrksht	Type	Description	Purpose	Engine Type (Piston, Turbine)	Number of Starts (ex. 2 starts by each of the 5 groups = 10 starts)	Operating Time (minutes) (ex. total for all 10 starts)
105	Propellers	D36-1	Equipment	Engine, Operable in Airplane or Test Stand With Propeller Governor and Constant Speed Propeller	Adjust Rigging of Propeller Governor	Piston	3	30
						TOTAL	40	405

APPENDIX B

Air Quality Calculations

Operational Emissions (CalEEMod and Jet Engines)

CCSF Evans Center - San Francisco County, Annual

CCSF Evans Center
San Francisco County, Annual

1.0 Project Characteristics

1.1 Land Usage

Land Uses	Size	Metric	Lot Acreage	Floor Surface Area	Population
Junior College (2Yr)	100.90	1000sqft	2.32	100,900.00	0
Parking Lot	24.00	Space	0.22	9,600.00	0

1.2 Other Project Characteristics

Urbanization	Urban	Wind Speed (m/s)	4.6	Precipitation Freq (Days)	64
Climate Zone	5			Operational Year	2024
Utility Company	Pacific Gas & Electric Company				
CO2 Intensity (lb/MW hr)	641.35	CH4 Intensity (lb/MW hr)	0.029	N2O Intensity (lb/MW hr)	0.006

1.3 User Entered Comments & Non-Default Data

Project Characteristics -

Land Use - Includes 89,120 SF existing building and 11,780 SF of new structures.

Construction Phase - Operational emissions only.

Off-road Equipment - operational emissions only

Trips and VMT - operational emissions only

Vehicle Trips - per the transportation analysis conducted in CCSF's FMP, the Evans Center will generate 680 trips per day.

CCSF Evans Center - San Francisco County, Annual

Table Name	Column Name	Default Value	New Value
tblConstructionPhase	NumDays	220.00	1.00
tblConstructionPhase	PhaseEndDate	5/15/2023	6/1/2022
tblConstructionPhase	PhaseStartDate	7/12/2022	6/1/2022
tblOffRoadEquipment	OffRoadEquipmentUnitAmount	1.00	0.00
tblOffRoadEquipment	OffRoadEquipmentUnitAmount	1.00	0.00
tblOffRoadEquipment	OffRoadEquipmentUnitAmount	2.00	0.00
tblOffRoadEquipment	OffRoadEquipmentUnitAmount	1.00	0.00
tblOffRoadEquipment	OffRoadEquipmentUnitAmount	3.00	0.00
tblTripsAndVMT	VendorTripNumber	18.00	0.00
tblTripsAndVMT	WorkerTripNumber	46.00	0.00
tblVehicleTrips	ST_TR	11.23	6.74
tblVehicleTrips	SU_TR	1.21	6.74
tblVehicleTrips	WD_TR	27.49	6.74

2.0 Emissions Summary

CCSF Evans Center - San Francisco County, Annual

Quarter	Start Date	End Date	Maximum Unmitigated ROG + NOX (tons/quarter)	Maximum Mitigated ROG + NOX (tons/quarter)
		Highest		

2.2 Overall Operational

Unmitigated Operational

	ROG	NOx	CO	SO2	Fugitive PM10	Exhaust PM10	PM10 Total	Fugitive PM2.5	Exhaust PM2.5	PM2.5 Total	Bio- CO2	NBio- CO2	Total CO2	CH4	N2O	CO2e
Category	tons/yr										MT/yr					
Area	0.4476	1.0000e-005	1.1500e-003	0.0000		0.0000	0.0000		0.0000	0.0000	0.0000	2.2300e-003	2.2300e-003	1.0000e-005	0.0000	2.3800e-003
Energy	0.0186	0.1692	0.1421	1.0100e-003		0.0129	0.0129		0.0129	0.0129	0.0000	485.1116	485.1116	0.0171	6.1900e-003	487.3851
Mobile	0.1538	0.6074	1.7768	6.9000e-003	0.6455	7.2500e-003	0.6528	0.1739	6.7800e-003	0.1806	0.0000	635.8236	635.8236	0.0259	0.0000	636.4714
Waste						0.0000	0.0000		0.0000	0.0000	26.6263	0.0000	26.6263	1.5736	0.0000	65.9656
Water						0.0000	0.0000		0.0000	0.0000	1.5701	15.6720	17.2421	0.1620	3.9500e-003	22.4699
Total	0.6200	0.7766	1.9200	7.9100e-003	0.6455	0.0201	0.6657	0.1739	0.0196	0.1935	28.1964	1,136.6094	1,164.8059	1.7786	0.0101	1,212.2944

CCSF Evans Center - San Francisco County, Annual

2.2 Overall Operational

Mitigated Operational

	ROG	NOx	CO	SO2	Fugitive PM10	Exhaust PM10	PM10 Total	Fugitive PM2.5	Exhaust PM2.5	PM2.5 Total	Bio- CO2	NBio- CO2	Total CO2	CH4	N2O	CO2e
Category	tons/yr										MT/yr					
Area	0.4476	1.0000e-005	1.1500e-003	0.0000		0.0000	0.0000		0.0000	0.0000	0.0000	2.2300e-003	2.2300e-003	1.0000e-005	0.0000	2.3800e-003
Energy	0.0186	0.1692	0.1421	1.0100e-003		0.0129	0.0129		0.0129	0.0129	0.0000	485.1116	485.1116	0.0171	6.1900e-003	487.3851
Mobile	0.1538	0.6074	1.7768	6.9000e-003	0.6455	7.2500e-003	0.6528	0.1739	6.7800e-003	0.1806	0.0000	635.8236	635.8236	0.0259	0.0000	636.4714
Waste						0.0000	0.0000		0.0000	0.0000	26.6263	0.0000	26.6263	1.5736	0.0000	65.9656
Water						0.0000	0.0000		0.0000	0.0000	1.5701	15.6720	17.2421	0.1620	3.9500e-003	22.4699
Total	0.6200	0.7766	1.9200	7.9100e-003	0.6455	0.0201	0.6657	0.1739	0.0196	0.1935	28.1964	1,136.6094	1,164.8059	1.7786	0.0101	1,212.2944

	ROG	NOx	CO	SO2	Fugitive PM10	Exhaust PM10	PM10 Total	Fugitive PM2.5	Exhaust PM2.5	PM2.5 Total	Bio- CO2	NBio-CO2	Total CO2	CH4	N2O	CO2e
Percent Reduction	0.00	0.00	0.00	0.00	0.00	0.00	0.00	0.00	0.00	0.00	0.00	0.00	0.00	0.00	0.00	0.00

3.0 Construction Detail

Construction Phase

Phase Number	Phase Name	Phase Type	Start Date	End Date	Num Days Week	Num Days	Phase Description
1	Building Construction	Building Construction	6/1/2022	6/1/2022	5	1	

Acres of Grading (Site Preparation Phase): 0

CCSF Evans Center - San Francisco County, Annual

Acres of Grading (Grading Phase): 0

Acres of Paving: 0.22

Residential Indoor: 0; Residential Outdoor: 0; Non-Residential Indoor: 0; Non-Residential Outdoor: 0; Striped Parking Area: 0 (Architectural Coating – sqft)

OffRoad Equipment

Phase Name	Offroad Equipment Type	Amount	Usage Hours	Horse Power	Load Factor
Building Construction	Generator Sets	0	8.00	84	0.74
Building Construction	Cranes	0	8.00	231	0.29
Building Construction	Forklifts	0	7.00	89	0.20
Building Construction	Tractors/Loaders/Backhoes	0	6.00	97	0.37
Building Construction	Welders	0	8.00	46	0.45

Trips and VMT

Phase Name	Offroad Equipment Count	Worker Trip Number	Vendor Trip Number	Hauling Trip Number	Worker Trip Length	Vendor Trip Length	Hauling Trip Length	Worker Vehicle Class	Vendor Vehicle Class	Hauling Vehicle Class
Building Construction	0	0.00	0.00	0.00	10.80	7.30	20.00	LD_Mix	HDT_Mix	HHDT

3.1 Mitigation Measures Construction

CCSF Evans Center - San Francisco County, Annual

3.2 Building Construction - 2022

Mitigated Construction On-Site

	ROG	NOx	CO	SO2	Fugitive PM10	Exhaust PM10	PM10 Total	Fugitive PM2.5	Exhaust PM2.5	PM2.5 Total	Bio- CO2	NBio- CO2	Total CO2	CH4	N2O	CO2e
Category	tons/yr										MT/yr					
Off-Road	0.0000	0.0000	0.0000	0.0000		0.0000	0.0000		0.0000	0.0000	0.0000	0.0000	0.0000	0.0000	0.0000	0.0000
Total	0.0000	0.0000	0.0000	0.0000		0.0000	0.0000		0.0000	0.0000	0.0000	0.0000	0.0000	0.0000	0.0000	0.0000

Mitigated Construction Off-Site

	ROG	NOx	CO	SO2	Fugitive PM10	Exhaust PM10	PM10 Total	Fugitive PM2.5	Exhaust PM2.5	PM2.5 Total	Bio- CO2	NBio- CO2	Total CO2	CH4	N2O	CO2e
Category	tons/yr										MT/yr					
Hauling	0.0000	0.0000	0.0000	0.0000	0.0000	0.0000	0.0000	0.0000	0.0000	0.0000	0.0000	0.0000	0.0000	0.0000	0.0000	0.0000
Vendor	0.0000	0.0000	0.0000	0.0000	0.0000	0.0000	0.0000	0.0000	0.0000	0.0000	0.0000	0.0000	0.0000	0.0000	0.0000	0.0000
Worker	0.0000	0.0000	0.0000	0.0000	0.0000	0.0000	0.0000	0.0000	0.0000	0.0000	0.0000	0.0000	0.0000	0.0000	0.0000	0.0000
Total	0.0000	0.0000	0.0000	0.0000	0.0000	0.0000	0.0000	0.0000	0.0000	0.0000	0.0000	0.0000	0.0000	0.0000	0.0000	0.0000

4.0 Operational Detail - Mobile

CCSF Evans Center - San Francisco County, Annual

4.1 Mitigation Measures Mobile

	ROG	NOx	CO	SO2	Fugitive PM10	Exhaust PM10	PM10 Total	Fugitive PM2.5	Exhaust PM2.5	PM2.5 Total	Bio- CO2	NBio- CO2	Total CO2	CH4	N2O	CO2e
Category	tons/yr										MT/yr					
Mitigated	0.1538	0.6074	1.7768	6.9000e-003	0.6455	7.2500e-003	0.6528	0.1739	6.7800e-003	0.1806	0.0000	635.8236	635.8236	0.0259	0.0000	636.4714
Unmitigated	0.1538	0.6074	1.7768	6.9000e-003	0.6455	7.2500e-003	0.6528	0.1739	6.7800e-003	0.1806	0.0000	635.8236	635.8236	0.0259	0.0000	636.4714

4.2 Trip Summary Information

Land Use	Average Daily Trip Rate			Unmitigated	Mitigated
	Weekday	Saturday	Sunday	Annual VMT	Annual VMT
Junior College (2Yr)	680.07	680.07	680.07	1,727,053	1,727,053
Parking Lot	0.00	0.00	0.00		
Total	680.07	680.07	680.07	1,727,053	1,727,053

4.3 Trip Type Information

Land Use	Miles			Trip %			Trip Purpose %		
	H-W or C-W	H-S or C-C	H-O or C-NW	H-W or C-W	H-S or C-C	H-O or C-NW	Primary	Diverted	Pass-by
Junior College (2Yr)	9.50	7.30	7.30	6.40	88.60	5.00	92	7	1
Parking Lot	9.50	7.30	7.30	0.00	0.00	0.00	0	0	0

4.4 Fleet Mix

CCSF Evans Center - San Francisco County, Annual

Land Use	LDA	LDT1	LDT2	MDV	LHD1	LHD2	MHD	HHD	OBUS	UBUS	MCY	SBUS	MH
Junior College (2Yr)	0.604697	0.038136	0.192426	0.089922	0.013708	0.005077	0.031210	0.009257	0.004288	0.003553	0.006262	0.000945	0.000519
Parking Lot	0.604697	0.038136	0.192426	0.089922	0.013708	0.005077	0.031210	0.009257	0.004288	0.003553	0.006262	0.000945	0.000519

5.0 Energy Detail

Historical Energy Use: N

5.1 Mitigation Measures Energy

Category	ROG	NOx	CO	SO2	Fugitive PM10	Exhaust PM10	PM10 Total	Fugitive PM2.5	Exhaust PM2.5	PM2.5 Total	Bio- CO2	NBio- CO2	Total CO2	CH4	N2O	CO2e
	tons/yr										MT/yr					
Electricity Mitigated						0.0000	0.0000		0.0000	0.0000	0.0000	300.9648	300.9648	0.0136	2.8200e-003	302.1441
Electricity Unmitigated						0.0000	0.0000		0.0000	0.0000	0.0000	300.9648	300.9648	0.0136	2.8200e-003	302.1441
NaturalGas Mitigated	0.0186	0.1692	0.1421	1.0100e-003		0.0129	0.0129		0.0129	0.0129	0.0000	184.1468	184.1468	3.5300e-003	3.3800e-003	185.2411
NaturalGas Unmitigated	0.0186	0.1692	0.1421	1.0100e-003		0.0129	0.0129		0.0129	0.0129	0.0000	184.1468	184.1468	3.5300e-003	3.3800e-003	185.2411

CCSF Evans Center - San Francisco County, Annual

5.2 Energy by Land Use - NaturalGas

Unmitigated

	NaturalGas Use	ROG	NOx	CO	SO2	Fugitive PM10	Exhaust PM10	PM10 Total	Fugitive PM2.5	Exhaust PM2.5	PM2.5 Total	Bio- CO2	NBio- CO2	Total CO2	CH4	N2O	CO2e
Land Use	kBTU/yr	tons/yr										MT/yr					
Junior College (2Yr)	3.45078e+006	0.0186	0.1692	0.1421	1.0100e-003		0.0129	0.0129		0.0129	0.0129	0.0000	184.1468	184.1468	3.5300e-003	3.3800e-003	185.2411
Parking Lot	0	0.0000	0.0000	0.0000	0.0000		0.0000	0.0000		0.0000	0.0000	0.0000	0.0000	0.0000	0.0000	0.0000	0.0000
Total		0.0186	0.1692	0.1421	1.0100e-003		0.0129	0.0129		0.0129	0.0129	0.0000	184.1468	184.1468	3.5300e-003	3.3800e-003	185.2411

Mitigated

	NaturalGas Use	ROG	NOx	CO	SO2	Fugitive PM10	Exhaust PM10	PM10 Total	Fugitive PM2.5	Exhaust PM2.5	PM2.5 Total	Bio- CO2	NBio- CO2	Total CO2	CH4	N2O	CO2e
Land Use	kBTU/yr	tons/yr										MT/yr					
Junior College (2Yr)	3.45078e+006	0.0186	0.1692	0.1421	1.0100e-003		0.0129	0.0129		0.0129	0.0129	0.0000	184.1468	184.1468	3.5300e-003	3.3800e-003	185.2411
Parking Lot	0	0.0000	0.0000	0.0000	0.0000		0.0000	0.0000		0.0000	0.0000	0.0000	0.0000	0.0000	0.0000	0.0000	0.0000
Total		0.0186	0.1692	0.1421	1.0100e-003		0.0129	0.0129		0.0129	0.0129	0.0000	184.1468	184.1468	3.5300e-003	3.3800e-003	185.2411

CCSF Evans Center - San Francisco County, Annual

5.3 Energy by Land Use - Electricity

Unmitigated

	Electricity Use	Total CO2	CH4	N2O	CO2e
Land Use	kWh/yr	MT/yr			
Junior College (2Yr)	1.0312e+006	299.9873	0.0136	2.8100e-003	301.1628
Parking Lot	3360	0.9775	4.0000e-005	1.0000e-005	0.9813
Total		300.9648	0.0136	2.8200e-003	302.1441

Mitigated

	Electricity Use	Total CO2	CH4	N2O	CO2e
Land Use	kWh/yr	MT/yr			
Junior College (2Yr)	1.0312e+006	299.9873	0.0136	2.8100e-003	301.1628
Parking Lot	3360	0.9775	4.0000e-005	1.0000e-005	0.9813
Total		300.9648	0.0136	2.8200e-003	302.1441

6.0 Area Detail

6.1 Mitigation Measures Area

CCSF Evans Center - San Francisco County, Annual

	ROG	NOx	CO	SO2	Fugitive PM10	Exhaust PM10	PM10 Total	Fugitive PM2.5	Exhaust PM2.5	PM2.5 Total	Bio- CO2	NBio- CO2	Total CO2	CH4	N2O	CO2e
Category	tons/yr										MT/yr					
Mitigated	0.4476	1.0000e-005	1.1500e-003	0.0000		0.0000	0.0000		0.0000	0.0000	0.0000	2.2300e-003	2.2300e-003	1.0000e-005	0.0000	2.3800e-003
Unmitigated	0.4476	1.0000e-005	1.1500e-003	0.0000		0.0000	0.0000		0.0000	0.0000	0.0000	2.2300e-003	2.2300e-003	1.0000e-005	0.0000	2.3800e-003

6.2 Area by SubCategory

Unmitigated

	ROG	NOx	CO	SO2	Fugitive PM10	Exhaust PM10	PM10 Total	Fugitive PM2.5	Exhaust PM2.5	PM2.5 Total	Bio- CO2	NBio- CO2	Total CO2	CH4	N2O	CO2e
SubCategory	tons/yr										MT/yr					
Architectural Coating	0.0528					0.0000	0.0000		0.0000	0.0000	0.0000	0.0000	0.0000	0.0000	0.0000	0.0000
Consumer Products	0.3947					0.0000	0.0000		0.0000	0.0000	0.0000	0.0000	0.0000	0.0000	0.0000	0.0000
Landscaping	1.1000e-004	1.0000e-005	1.1500e-003	0.0000		0.0000	0.0000		0.0000	0.0000	0.0000	2.2300e-003	2.2300e-003	1.0000e-005	0.0000	2.3800e-003
Total	0.4476	1.0000e-005	1.1500e-003	0.0000		0.0000	0.0000		0.0000	0.0000	0.0000	2.2300e-003	2.2300e-003	1.0000e-005	0.0000	2.3800e-003

CCSF Evans Center - San Francisco County, Annual

6.2 Area by SubCategory

Mitigated

	ROG	NOx	CO	SO2	Fugitive PM10	Exhaust PM10	PM10 Total	Fugitive PM2.5	Exhaust PM2.5	PM2.5 Total	Bio- CO2	NBio- CO2	Total CO2	CH4	N2O	CO2e
SubCategory	tons/yr										MT/yr					
Architectural Coating	0.0528					0.0000	0.0000		0.0000	0.0000	0.0000	0.0000	0.0000	0.0000	0.0000	0.0000
Consumer Products	0.3947					0.0000	0.0000		0.0000	0.0000	0.0000	0.0000	0.0000	0.0000	0.0000	0.0000
Landscaping	1.1000e-004	1.0000e-005	1.1500e-003	0.0000		0.0000	0.0000		0.0000	0.0000	0.0000	2.2300e-003	2.2300e-003	1.0000e-005	0.0000	2.3800e-003
Total	0.4476	1.0000e-005	1.1500e-003	0.0000		0.0000	0.0000		0.0000	0.0000	0.0000	2.2300e-003	2.2300e-003	1.0000e-005	0.0000	2.3800e-003

7.0 Water Detail

7.1 Mitigation Measures Water

CCSF Evans Center - San Francisco County, Annual

	Total CO2	CH4	N2O	CO2e
Category	MT/yr			
Mitigated	17.2421	0.1620	3.9500e-003	22.4699
Unmitigated	17.2421	0.1620	3.9500e-003	22.4699

7.2 Water by Land Use

Unmitigated

	Indoor/Outdoor Use	Total CO2	CH4	N2O	CO2e
Land Use	Mgal	MT/yr			
Junior College (2Yr)	4.94905 / 7.74082	17.2421	0.1620	3.9500e-003	22.4699
Parking Lot	0 / 0	0.0000	0.0000	0.0000	0.0000
Total		17.2421	0.1620	3.9500e-003	22.4699

CCSF Evans Center - San Francisco County, Annual

7.2 Water by Land Use

Mitigated

	Indoor/Outdoor Use	Total CO2	CH4	N2O	CO2e
Land Use	Mgal	MT/yr			
Junior College (2Yr)	4.94905 / 7.74082	17.2421	0.1620	3.9500e-003	22.4699
Parking Lot	0 / 0	0.0000	0.0000	0.0000	0.0000
Total		17.2421	0.1620	3.9500e-003	22.4699

8.0 Waste Detail

8.1 Mitigation Measures Waste

Category/Year

	Total CO2	CH4	N2O	CO2e
	MT/yr			
Mitigated	26.6263	1.5736	0.0000	65.9656
Unmitigated	26.6263	1.5736	0.0000	65.9656

CCSF Evans Center - San Francisco County, Annual

8.2 Waste by Land Use

Unmitigated

	Waste Disposed	Total CO2	CH4	N2O	CO2e
Land Use	tons	MT/yr			
Junior College (2Yr)	131.17	26.6263	1.5736	0.0000	65.9656
Parking Lot	0	0.0000	0.0000	0.0000	0.0000
Total		26.6263	1.5736	0.0000	65.9656

Mitigated

	Waste Disposed	Total CO2	CH4	N2O	CO2e
Land Use	tons	MT/yr			
Junior College (2Yr)	131.17	26.6263	1.5736	0.0000	65.9656
Parking Lot	0	0.0000	0.0000	0.0000	0.0000
Total		26.6263	1.5736	0.0000	65.9656

9.0 Operational Offroad

Equipment Type	Number	Hours/Day	Days/Year	Horse Power	Load Factor	Fuel Type
----------------	--------	-----------	-----------	-------------	-------------	-----------

CCSF Evans Center - San Francisco County, Annual

10.0 Stationary Equipment

Fire Pumps and Emergency Generators

Equipment Type	Number	Hours/Day	Hours/Year	Horse Power	Load Factor	Fuel Type
----------------	--------	-----------	------------	-------------	-------------	-----------

Boilers

Equipment Type	Number	Heat Input/Day	Heat Input/Year	Boiler Rating	Fuel Type
----------------	--------	----------------	-----------------	---------------	-----------

User Defined Equipment

Equipment Type	Number
----------------	--------

11.0 Vegetation

Jet Engine Criteria Air Pollutant Emissions

Engine Type	Model	Fuel Type	Number of Engines	Hours of Use per Semester	Semester per Year	Hours of Use per Year per Engine Type	Model Emissions Rate (lbs/hour)*		Emissions from Evans Center Engine (lbs/year)	
							Nox	PM**	Nox	PM**
Radial	Pratt & Whitney R-985 Wasp Junior (9-cylinders)	Avgas	1	6	2	12	5.76	2.2	69.12	26.4
Turbine	Rolls-Royce/Allison 250 Series Turboshift Engine Test Cell	Jet A	1	15	2	30	0.09	0.59	2.7	17.7
Turbine	PT6 Turboprop	Jet A	1	3	2	6	0.29	0.59	1.74	3.54
Piston	Cessna 150 Continental O-200	Avgas	2	15	2	60	0.013	0.59	0.78	35.4
Piston	Lycoming O-320	Avgas	1	10	2	20	0.009	0.59	0.18	11.8
Piston	Lycoming O-360	Avgas	1	10	2	20	0.0094	0.59	0.188	11.8
Piston	Lycoming O-540	Avgas	1	10	2	20	0.0097	0.59	0.194	11.8
							TOTAL (lbs/year)		74.902	118.44
							TOTAL (tons/year)		0.037451	0.05922
							TOTAL (lbs/day)		0.205211	0.3244932

* U.S. Environmental Protection Agency. 1978. Air Pollutant Emission Factors for Military and Civil Aircraft. Available online at: <https://nepis.epa.gov/Exe/ZyPDF.cgi/91010NB6.PDF?Dockey=91010NB6.PDF>.

** Particulate Matter emissions are not differentiated between respirable PM (PM10) or fine PM (PM2.5).

GHG Construction Emissions (CalEEMod)

CCSF Evans Center - Construction Only - San Francisco County, Annual

CCSF Evans Center - Construction Only
San Francisco County, Annual

1.0 Project Characteristics

1.1 Land Usage

Land Uses	Size	Metric	Lot Acreage	Floor Surface Area	Population
Junior College (2Yr)	11.78	1000sqft	0.27	11,780.00	0

1.2 Other Project Characteristics

Urbanization	Urban	Wind Speed (m/s)	4.6	Precipitation Freq (Days)	64
Climate Zone	5			Operational Year	2024
Utility Company	Pacific Gas & Electric Company				
CO2 Intensity (lb/MW hr)	641.35	CH4 Intensity (lb/MW hr)	0.029	N2O Intensity (lb/MW hr)	0.006

1.3 User Entered Comments & Non-Default Data

Project Characteristics -

Land Use -

Construction Phase - Approximately 18 month construction schedule.

Off-road Equipment - According to applicant, demolition with also utilize an excavator.

Off-road Equipment -

Off-road Equipment -

Off-road Equipment - According to the applicant, aerial lift will be used during seismic renovation.

Grading -

Vehicle Trips - construction only emissions

CCSF Evans Center - Construction Only - San Francisco County, Annual

Table Name	Column Name	Default Value	New Value
tblConstructionPhase	NumDays	5.00	30.00
tblConstructionPhase	NumDays	100.00	250.00
tblConstructionPhase	NumDays	10.00	30.00
tblConstructionPhase	NumDays	2.00	30.00
tblConstructionPhase	NumDays	5.00	30.00
tblConstructionPhase	NumDays	1.00	30.00
tblConstructionPhase	PhaseEndDate	11/18/2022	12/12/2023
tblConstructionPhase	PhaseEndDate	11/4/2022	9/19/2023
tblConstructionPhase	PhaseEndDate	6/14/2022	7/12/2022
tblConstructionPhase	PhaseEndDate	6/17/2022	10/4/2022
tblConstructionPhase	PhaseEndDate	11/11/2022	10/31/2023
tblConstructionPhase	PhaseEndDate	6/15/2022	8/23/2022
tblConstructionPhase	PhaseStartDate	11/12/2022	11/1/2023
tblConstructionPhase	PhaseStartDate	6/18/2022	10/5/2022
tblConstructionPhase	PhaseStartDate	6/16/2022	8/24/2022
tblConstructionPhase	PhaseStartDate	11/5/2022	9/20/2023
tblConstructionPhase	PhaseStartDate	6/15/2022	7/13/2022
tblGrading	MaterialExported	0.00	254.11
tblOffRoadEquipment	LoadFactor	0.38	0.38
tblOffRoadEquipment	LoadFactor	0.31	0.31
tblOffRoadEquipment	OffRoadEquipmentType		Excavators
tblOffRoadEquipment	OffRoadEquipmentType		Aerial Lifts
tblVehicleTrips	ST_TR	11.23	0.00
tblVehicleTrips	SU_TR	1.21	0.00
tblVehicleTrips	WD_TR	27.49	0.00

CCSF Evans Center - Construction Only - San Francisco County, Annual

2.0 Emissions Summary

2.1 Overall Construction

Unmitigated Construction

	ROG	NOx	CO	SO2	Fugitive PM10	Exhaust PM10	PM10 Total	Fugitive PM2.5	Exhaust PM2.5	PM2.5 Total	Bio- CO2	NBio- CO2	Total CO2	CH4	N2O	CO2e
Year	tons/yr										MT/yr					
2022	0.0576	0.5746	0.6072	1.0700e-003	0.0245	0.0274	0.0519	8.4800e-003	0.0256	0.0340	0.0000	94.1750	94.1750	0.0244	0.0000	94.7846
2023	0.1381	0.7698	0.9174	1.5400e-003	7.1700e-003	0.0359	0.0431	1.9400e-003	0.0332	0.0351	0.0000	135.2994	135.2994	0.0398	0.0000	136.2948
Maximum	0.1381	0.7698	0.9174	1.5400e-003	0.0245	0.0359	0.0519	8.4800e-003	0.0332	0.0351	0.0000	135.2994	135.2994	0.0398	0.0000	136.2948

Mitigated Construction

	ROG	NOx	CO	SO2	Fugitive PM10	Exhaust PM10	PM10 Total	Fugitive PM2.5	Exhaust PM2.5	PM2.5 Total	Bio- CO2	NBio- CO2	Total CO2	CH4	N2O	CO2e
Year	tons/yr										MT/yr					
2022	0.0576	0.5746	0.6072	1.0700e-003	0.0245	0.0274	0.0519	8.4800e-003	0.0256	0.0340	0.0000	94.1749	94.1749	0.0244	0.0000	94.7845
2023	0.1381	0.7698	0.9174	1.5400e-003	7.1700e-003	0.0359	0.0431	1.9400e-003	0.0332	0.0351	0.0000	135.2992	135.2992	0.0398	0.0000	136.2947
Maximum	0.1381	0.7698	0.9174	1.5400e-003	0.0245	0.0359	0.0519	8.4800e-003	0.0332	0.0351	0.0000	135.2992	135.2992	0.0398	0.0000	136.2947

CCSF Evans Center - Construction Only - San Francisco County, Annual

	ROG	NOx	CO	SO2	Fugitive PM10	Exhaust PM10	PM10 Total	Fugitive PM2.5	Exhaust PM2.5	PM2.5 Total	Bio- CO2	NBio-CO2	Total CO2	CH4	N2O	CO2e
Percent Reduction	0.00	0.00	0.00	0.00	0.00	0.00	0.00	0.00	0.00	0.00	0.00	0.00	0.00	0.00	0.00	0.00

Quarter	Start Date	End Date	Maximum Unmitigated ROG + NOX (tons/quarter)	Maximum Mitigated ROG + NOX (tons/quarter)
1	6-1-2022	8-31-2022	0.2719	0.2719
2	9-1-2022	11-30-2022	0.2649	0.2649
3	12-1-2022	2-28-2023	0.2595	0.2595
4	3-1-2023	5-31-2023	0.2569	0.2569
5	6-1-2023	8-31-2023	0.2569	0.2569
6	9-1-2023	9-30-2023	0.0773	0.0773
		Highest	0.2719	0.2719

2.2 Overall Operational

Unmitigated Operational

	ROG	NOx	CO	SO2	Fugitive PM10	Exhaust PM10	PM10 Total	Fugitive PM2.5	Exhaust PM2.5	PM2.5 Total	Bio- CO2	NBio- CO2	Total CO2	CH4	N2O	CO2e
Category	tons/yr										MT/yr					
Area	0.0522	0.0000	1.1000e-004	0.0000		0.0000	0.0000		0.0000	0.0000	0.0000	2.1000e-004	2.1000e-004	0.0000	0.0000	2.2000e-004
Energy	2.1700e-003	0.0198	0.0166	1.2000e-004		1.5000e-003	1.5000e-003		1.5000e-003	1.5000e-003	0.0000	56.5223	56.5223	2.0000e-003	7.2000e-004	56.7873
Mobile	0.0000	0.0000	0.0000	0.0000	0.0000	0.0000	0.0000	0.0000	0.0000	0.0000	0.0000	0.0000	0.0000	0.0000	0.0000	0.0000
Waste						0.0000	0.0000		0.0000	0.0000	3.1078	0.0000	3.1078	0.1837	0.0000	7.6994
Water						0.0000	0.0000		0.0000	0.0000	0.1833	1.8297	2.0130	0.0189	4.6000e-004	2.6233
Total	0.0543	0.0198	0.0167	1.2000e-004	0.0000	1.5000e-003	1.5000e-003	0.0000	1.5000e-003	1.5000e-003	3.2911	58.3522	61.6433	0.2046	1.1800e-003	67.1103

CCSF Evans Center - Construction Only - San Francisco County, Annual

2.2 Overall Operational

Mitigated Operational

	ROG	NOx	CO	SO2	Fugitive PM10	Exhaust PM10	PM10 Total	Fugitive PM2.5	Exhaust PM2.5	PM2.5 Total	Bio- CO2	NBio- CO2	Total CO2	CH4	N2O	CO2e
Category	tons/yr										MT/yr					
Area	0.0522	0.0000	1.1000e-004	0.0000		0.0000	0.0000		0.0000	0.0000	0.0000	2.1000e-004	2.1000e-004	0.0000	0.0000	2.2000e-004
Energy	2.1700e-003	0.0198	0.0166	1.2000e-004		1.5000e-003	1.5000e-003		1.5000e-003	1.5000e-003	0.0000	56.5223	56.5223	2.0000e-003	7.2000e-004	56.7873
Mobile	0.0000	0.0000	0.0000	0.0000	0.0000	0.0000	0.0000	0.0000	0.0000	0.0000	0.0000	0.0000	0.0000	0.0000	0.0000	0.0000
Waste						0.0000	0.0000		0.0000	0.0000	3.1078	0.0000	3.1078	0.1837	0.0000	7.6994
Water						0.0000	0.0000		0.0000	0.0000	0.1833	1.8297	2.0130	0.0189	4.6000e-004	2.6233
Total	0.0543	0.0198	0.0167	1.2000e-004	0.0000	1.5000e-003	1.5000e-003	0.0000	1.5000e-003	1.5000e-003	3.2911	58.3522	61.6433	0.2046	1.1800e-003	67.1103

	ROG	NOx	CO	SO2	Fugitive PM10	Exhaust PM10	PM10 Total	Fugitive PM2.5	Exhaust PM2.5	PM2.5 Total	Bio- CO2	NBio- CO2	Total CO2	CH4	N2O	CO2e
Percent Reduction	0.00	0.00	0.00	0.00	0.00	0.00	0.00	0.00	0.00	0.00	0.00	0.00	0.00	0.00	0.00	0.00

3.0 Construction Detail

Construction Phase

CCSF Evans Center - Construction Only - San Francisco County, Annual

Phase Number	Phase Name	Phase Type	Start Date	End Date	Num Days Week	Num Days	Phase Description
1	Demolition	Demolition	6/1/2022	7/12/2022	5	30	
2	Site Preparation	Site Preparation	7/13/2022	8/23/2022	5	30	
3	Grading	Grading	8/24/2022	10/4/2022	5	30	
4	Building Construction	Building Construction	10/5/2022	9/19/2023	5	250	
5	Paving	Paving	9/20/2023	10/31/2023	5	30	
6	Architectural Coating	Architectural Coating	11/1/2023	12/12/2023	5	30	

Acres of Grading (Site Preparation Phase): 15

Acres of Grading (Grading Phase): 0

Acres of Paving: 0

Residential Indoor: 0; Residential Outdoor: 0; Non-Residential Indoor: 17,670; Non-Residential Outdoor: 5,890; Striped Parking Area: 0 (Architectural Coating – sqft)

OffRoad Equipment

CCSF Evans Center - Construction Only - San Francisco County, Annual

Phase Name	Offroad Equipment Type	Amount	Usage Hours	Horse Power	Load Factor
Architectural Coating	Air Compressors	1	6.00	78	0.48
Paving	Cement and Mortar Mixers	4	6.00	9	0.56
Demolition	Concrete/Industrial Saws	1	8.00	81	0.73
Grading	Concrete/Industrial Saws	1	8.00	81	0.73
Building Construction	Cranes	1	4.00	231	0.29
Building Construction	Forklifts	2	6.00	89	0.20
Site Preparation	Graders	1	8.00	187	0.41
Paving	Pavers	1	7.00	130	0.42
Paving	Rollers	1	7.00	80	0.38
Demolition	Rubber Tired Dozers	1	1.00	247	0.40
Grading	Rubber Tired Dozers	1	1.00	247	0.40
Building Construction	Tractors/Loaders/Backhoes	2	8.00	97	0.37
Demolition	Tractors/Loaders/Backhoes	2	6.00	97	0.37
Grading	Tractors/Loaders/Backhoes	2	6.00	97	0.37
Paving	Tractors/Loaders/Backhoes	1	7.00	97	0.37
Site Preparation	Tractors/Loaders/Backhoes	1	8.00	97	0.37
Demolition	Excavators	1	8.00	158	0.38
Demolition					
Building Construction	Aerial Lifts	1	8.00	63	0.31

Trips and VMT

CCSF Evans Center - Construction Only - San Francisco County, Annual

Phase Name	Offroad Equipment Count	Worker Trip Number	Vendor Trip Number	Hauling Trip Number	Worker Trip Length	Vendor Trip Length	Hauling Trip Length	Worker Vehicle Class	Vendor Vehicle Class	Hauling Vehicle Class
Demolition	5	13.00	0.00	0.00	10.80	7.30	20.00	LD_Mix	HDT_Mix	HHDT
Site Preparation	2	5.00	0.00	0.00	10.80	7.30	20.00	LD_Mix	HDT_Mix	HHDT
Grading	4	10.00	0.00	32.00	10.80	7.30	20.00	LD_Mix	HDT_Mix	HHDT
Building Construction	6	5.00	2.00	0.00	10.80	7.30	20.00	LD_Mix	HDT_Mix	HHDT
Paving	7	18.00	0.00	0.00	10.80	7.30	20.00	LD_Mix	HDT_Mix	HHDT
Architectural Coating	1	1.00	0.00	0.00	10.80	7.30	20.00	LD_Mix	HDT_Mix	HHDT

3.1 Mitigation Measures Construction

3.2 Demolition - 2022

Unmitigated Construction On-Site

	ROG	NOx	CO	SO2	Fugitive PM10	Exhaust PM10	PM10 Total	Fugitive PM2.5	Exhaust PM2.5	PM2.5 Total	Bio- CO2	NBio- CO2	Total CO2	CH4	N2O	CO2e
Category	tons/yr										MT/yr					
Off-Road	0.0137	0.1230	0.1611	2.6000e-004		6.3600e-003	6.3600e-003		6.0300e-003	6.0300e-003	0.0000	22.4585	22.4585	5.1000e-003	0.0000	22.5859
Total	0.0137	0.1230	0.1611	2.6000e-004		6.3600e-003	6.3600e-003		6.0300e-003	6.0300e-003	0.0000	22.4585	22.4585	5.1000e-003	0.0000	22.5859

CCSF Evans Center - Construction Only - San Francisco County, Annual

3.2 Demolition - 2022

Unmitigated Construction Off-Site

	ROG	NOx	CO	SO2	Fugitive PM10	Exhaust PM10	PM10 Total	Fugitive PM2.5	Exhaust PM2.5	PM2.5 Total	Bio- CO2	NBio- CO2	Total CO2	CH4	N2O	CO2e
Category	tons/yr										MT/yr					
Hauling	0.0000	0.0000	0.0000	0.0000	0.0000	0.0000	0.0000	0.0000	0.0000	0.0000	0.0000	0.0000	0.0000	0.0000	0.0000	0.0000
Vendor	0.0000	0.0000	0.0000	0.0000	0.0000	0.0000	0.0000	0.0000	0.0000	0.0000	0.0000	0.0000	0.0000	0.0000	0.0000	0.0000
Worker	5.2000e-004	3.2000e-004	3.7800e-003	2.0000e-005	1.5400e-003	1.0000e-005	1.5500e-003	4.1000e-004	1.0000e-005	4.2000e-004	0.0000	1.3597	1.3597	3.0000e-005	0.0000	1.3604
Total	5.2000e-004	3.2000e-004	3.7800e-003	2.0000e-005	1.5400e-003	1.0000e-005	1.5500e-003	4.1000e-004	1.0000e-005	4.2000e-004	0.0000	1.3597	1.3597	3.0000e-005	0.0000	1.3604

Mitigated Construction On-Site

	ROG	NOx	CO	SO2	Fugitive PM10	Exhaust PM10	PM10 Total	Fugitive PM2.5	Exhaust PM2.5	PM2.5 Total	Bio- CO2	NBio- CO2	Total CO2	CH4	N2O	CO2e
Category	tons/yr										MT/yr					
Off-Road	0.0137	0.1230	0.1611	2.6000e-004		6.3600e-003	6.3600e-003		6.0300e-003	6.0300e-003	0.0000	22.4585	22.4585	5.1000e-003	0.0000	22.5859
Total	0.0137	0.1230	0.1611	2.6000e-004		6.3600e-003	6.3600e-003		6.0300e-003	6.0300e-003	0.0000	22.4585	22.4585	5.1000e-003	0.0000	22.5859

CCSF Evans Center - Construction Only - San Francisco County, Annual

3.2 Demolition - 2022

Mitigated Construction Off-Site

	ROG	NOx	CO	SO2	Fugitive PM10	Exhaust PM10	PM10 Total	Fugitive PM2.5	Exhaust PM2.5	PM2.5 Total	Bio- CO2	NBio- CO2	Total CO2	CH4	N2O	CO2e
Category	tons/yr										MT/yr					
Hauling	0.0000	0.0000	0.0000	0.0000	0.0000	0.0000	0.0000	0.0000	0.0000	0.0000	0.0000	0.0000	0.0000	0.0000	0.0000	0.0000
Vendor	0.0000	0.0000	0.0000	0.0000	0.0000	0.0000	0.0000	0.0000	0.0000	0.0000	0.0000	0.0000	0.0000	0.0000	0.0000	0.0000
Worker	5.2000e-004	3.2000e-004	3.7800e-003	2.0000e-005	1.5400e-003	1.0000e-005	1.5500e-003	4.1000e-004	1.0000e-005	4.2000e-004	0.0000	1.3597	1.3597	3.0000e-005	0.0000	1.3604
Total	5.2000e-004	3.2000e-004	3.7800e-003	2.0000e-005	1.5400e-003	1.0000e-005	1.5500e-003	4.1000e-004	1.0000e-005	4.2000e-004	0.0000	1.3597	1.3597	3.0000e-005	0.0000	1.3604

3.3 Site Preparation - 2022

Unmitigated Construction On-Site

	ROG	NOx	CO	SO2	Fugitive PM10	Exhaust PM10	PM10 Total	Fugitive PM2.5	Exhaust PM2.5	PM2.5 Total	Bio- CO2	NBio- CO2	Total CO2	CH4	N2O	CO2e
Category	tons/yr										MT/yr					
Fugitive Dust					7.9500e-003	0.0000	7.9500e-003	8.6000e-004	0.0000	8.6000e-004	0.0000	0.0000	0.0000	0.0000	0.0000	0.0000
Off-Road	8.7000e-003	0.1040	0.0594	1.5000e-004		3.8600e-003	3.8600e-003		3.5500e-003	3.5500e-003	0.0000	12.8256	12.8256	4.1500e-003	0.0000	12.9293
Total	8.7000e-003	0.1040	0.0594	1.5000e-004	7.9500e-003	3.8600e-003	0.0118	8.6000e-004	3.5500e-003	4.4100e-003	0.0000	12.8256	12.8256	4.1500e-003	0.0000	12.9293

CCSF Evans Center - Construction Only - San Francisco County, Annual

3.3 Site Preparation - 2022

Unmitigated Construction Off-Site

	ROG	NOx	CO	SO2	Fugitive PM10	Exhaust PM10	PM10 Total	Fugitive PM2.5	Exhaust PM2.5	PM2.5 Total	Bio- CO2	NBio- CO2	Total CO2	CH4	N2O	CO2e
Category	tons/yr										MT/yr					
Hauling	0.0000	0.0000	0.0000	0.0000	0.0000	0.0000	0.0000	0.0000	0.0000	0.0000	0.0000	0.0000	0.0000	0.0000	0.0000	0.0000
Vendor	0.0000	0.0000	0.0000	0.0000	0.0000	0.0000	0.0000	0.0000	0.0000	0.0000	0.0000	0.0000	0.0000	0.0000	0.0000	0.0000
Worker	2.0000e-004	1.2000e-004	1.4500e-003	1.0000e-005	5.9000e-004	0.0000	6.0000e-004	1.6000e-004	0.0000	1.6000e-004	0.0000	0.5230	0.5230	1.0000e-005	0.0000	0.5232
Total	2.0000e-004	1.2000e-004	1.4500e-003	1.0000e-005	5.9000e-004	0.0000	6.0000e-004	1.6000e-004	0.0000	1.6000e-004	0.0000	0.5230	0.5230	1.0000e-005	0.0000	0.5232

Mitigated Construction On-Site

	ROG	NOx	CO	SO2	Fugitive PM10	Exhaust PM10	PM10 Total	Fugitive PM2.5	Exhaust PM2.5	PM2.5 Total	Bio- CO2	NBio- CO2	Total CO2	CH4	N2O	CO2e
Category	tons/yr										MT/yr					
Fugitive Dust					7.9500e-003	0.0000	7.9500e-003	8.6000e-004	0.0000	8.6000e-004	0.0000	0.0000	0.0000	0.0000	0.0000	0.0000
Off-Road	8.7000e-003	0.1040	0.0594	1.5000e-004		3.8600e-003	3.8600e-003		3.5500e-003	3.5500e-003	0.0000	12.8256	12.8256	4.1500e-003	0.0000	12.9293
Total	8.7000e-003	0.1040	0.0594	1.5000e-004	7.9500e-003	3.8600e-003	0.0118	8.6000e-004	3.5500e-003	4.4100e-003	0.0000	12.8256	12.8256	4.1500e-003	0.0000	12.9293

CCSF Evans Center - Construction Only - San Francisco County, Annual

3.3 Site Preparation - 2022

Mitigated Construction Off-Site

	ROG	NOx	CO	SO2	Fugitive PM10	Exhaust PM10	PM10 Total	Fugitive PM2.5	Exhaust PM2.5	PM2.5 Total	Bio- CO2	NBio- CO2	Total CO2	CH4	N2O	CO2e
Category	tons/yr										MT/yr					
Hauling	0.0000	0.0000	0.0000	0.0000	0.0000	0.0000	0.0000	0.0000	0.0000	0.0000	0.0000	0.0000	0.0000	0.0000	0.0000	0.0000
Vendor	0.0000	0.0000	0.0000	0.0000	0.0000	0.0000	0.0000	0.0000	0.0000	0.0000	0.0000	0.0000	0.0000	0.0000	0.0000	0.0000
Worker	2.0000e-004	1.2000e-004	1.4500e-003	1.0000e-005	5.9000e-004	0.0000	6.0000e-004	1.6000e-004	0.0000	1.6000e-004	0.0000	0.5230	0.5230	1.0000e-005	0.0000	0.5232
Total	2.0000e-004	1.2000e-004	1.4500e-003	1.0000e-005	5.9000e-004	0.0000	6.0000e-004	1.6000e-004	0.0000	1.6000e-004	0.0000	0.5230	0.5230	1.0000e-005	0.0000	0.5232

3.4 Grading - 2022

Unmitigated Construction On-Site

	ROG	NOx	CO	SO2	Fugitive PM10	Exhaust PM10	PM10 Total	Fugitive PM2.5	Exhaust PM2.5	PM2.5 Total	Bio- CO2	NBio- CO2	Total CO2	CH4	N2O	CO2e
Category	tons/yr										MT/yr					
Fugitive Dust					0.0113	0.0000	0.0113	6.2100e-003	0.0000	6.2100e-003	0.0000	0.0000	0.0000	0.0000	0.0000	0.0000
Off-Road	0.0106	0.0962	0.1120	1.8000e-004		5.0600e-003	5.0600e-003		4.8400e-003	4.8400e-003	0.0000	15.6204	15.6204	2.8800e-003	0.0000	15.6925
Total	0.0106	0.0962	0.1120	1.8000e-004	0.0113	5.0600e-003	0.0164	6.2100e-003	4.8400e-003	0.0111	0.0000	15.6204	15.6204	2.8800e-003	0.0000	15.6925

CCSF Evans Center - Construction Only - San Francisco County, Annual

3.4 Grading - 2022

Unmitigated Construction Off-Site

	ROG	NOx	CO	SO2	Fugitive PM10	Exhaust PM10	PM10 Total	Fugitive PM2.5	Exhaust PM2.5	PM2.5 Total	Bio- CO2	NBio- CO2	Total CO2	CH4	N2O	CO2e
Category	tons/yr										MT/yr					
Hauling	1.2000e-004	4.7500e-003	1.7400e-003	1.0000e-005	2.7000e-004	1.0000e-005	2.8000e-004	7.0000e-005	1.0000e-005	9.0000e-005	0.0000	1.3781	1.3781	2.6000e-004	0.0000	1.3845
Vendor	0.0000	0.0000	0.0000	0.0000	0.0000	0.0000	0.0000	0.0000	0.0000	0.0000	0.0000	0.0000	0.0000	0.0000	0.0000	0.0000
Worker	4.0000e-004	2.5000e-004	2.9100e-003	1.0000e-005	1.1900e-003	1.0000e-005	1.1900e-003	3.2000e-004	1.0000e-005	3.2000e-004	0.0000	1.0459	1.0459	2.0000e-005	0.0000	1.0464
Total	5.2000e-004	5.0000e-003	4.6500e-003	2.0000e-005	1.4600e-003	2.0000e-005	1.4700e-003	3.9000e-004	2.0000e-005	4.1000e-004	0.0000	2.4240	2.4240	2.8000e-004	0.0000	2.4310

Mitigated Construction On-Site

	ROG	NOx	CO	SO2	Fugitive PM10	Exhaust PM10	PM10 Total	Fugitive PM2.5	Exhaust PM2.5	PM2.5 Total	Bio- CO2	NBio- CO2	Total CO2	CH4	N2O	CO2e
Category	tons/yr										MT/yr					
Fugitive Dust					0.0113	0.0000	0.0113	6.2100e-003	0.0000	6.2100e-003	0.0000	0.0000	0.0000	0.0000	0.0000	0.0000
Off-Road	0.0106	0.0962	0.1120	1.8000e-004		5.0600e-003	5.0600e-003		4.8400e-003	4.8400e-003	0.0000	15.6204	15.6204	2.8800e-003	0.0000	15.6925
Total	0.0106	0.0962	0.1120	1.8000e-004	0.0113	5.0600e-003	0.0164	6.2100e-003	4.8400e-003	0.0111	0.0000	15.6204	15.6204	2.8800e-003	0.0000	15.6925

CCSF Evans Center - Construction Only - San Francisco County, Annual

3.4 Grading - 2022

Mitigated Construction Off-Site

	ROG	NOx	CO	SO2	Fugitive PM10	Exhaust PM10	PM10 Total	Fugitive PM2.5	Exhaust PM2.5	PM2.5 Total	Bio- CO2	NBio- CO2	Total CO2	CH4	N2O	CO2e
Category	tons/yr										MT/yr					
Hauling	1.2000e-004	4.7500e-003	1.7400e-003	1.0000e-005	2.7000e-004	1.0000e-005	2.8000e-004	7.0000e-005	1.0000e-005	9.0000e-005	0.0000	1.3781	1.3781	2.6000e-004	0.0000	1.3845
Vendor	0.0000	0.0000	0.0000	0.0000	0.0000	0.0000	0.0000	0.0000	0.0000	0.0000	0.0000	0.0000	0.0000	0.0000	0.0000	0.0000
Worker	4.0000e-004	2.5000e-004	2.9100e-003	1.0000e-005	1.1900e-003	1.0000e-005	1.1900e-003	3.2000e-004	1.0000e-005	3.2000e-004	0.0000	1.0459	1.0459	2.0000e-005	0.0000	1.0464
Total	5.2000e-004	5.0000e-003	4.6500e-003	2.0000e-005	1.4600e-003	2.0000e-005	1.4700e-003	3.9000e-004	2.0000e-005	4.1000e-004	0.0000	2.4240	2.4240	2.8000e-004	0.0000	2.4310

3.5 Building Construction - 2022

Unmitigated Construction On-Site

	ROG	NOx	CO	SO2	Fugitive PM10	Exhaust PM10	PM10 Total	Fugitive PM2.5	Exhaust PM2.5	PM2.5 Total	Bio- CO2	NBio- CO2	Total CO2	CH4	N2O	CO2e
Category	tons/yr										MT/yr					
Off-Road	0.0228	0.2389	0.2596	4.1000e-004		0.0120	0.0120		0.0111	0.0111	0.0000	36.1666	36.1666	0.0117	0.0000	36.4590
Total	0.0228	0.2389	0.2596	4.1000e-004		0.0120	0.0120		0.0111	0.0111	0.0000	36.1666	36.1666	0.0117	0.0000	36.4590

CCSF Evans Center - Construction Only - San Francisco County, Annual

3.5 Building Construction - 2022

Unmitigated Construction Off-Site

	ROG	NOx	CO	SO2	Fugitive PM10	Exhaust PM10	PM10 Total	Fugitive PM2.5	Exhaust PM2.5	PM2.5 Total	Bio- CO2	NBio- CO2	Total CO2	CH4	N2O	CO2e
Category	tons/yr										MT/yr					
Hauling	0.0000	0.0000	0.0000	0.0000	0.0000	0.0000	0.0000	0.0000	0.0000	0.0000	0.0000	0.0000	0.0000	0.0000	0.0000	0.0000
Vendor	1.8000e-004	6.8400e-003	2.1600e-003	2.0000e-005	4.1000e-004	1.0000e-005	4.3000e-004	1.2000e-004	1.0000e-005	1.3000e-004	0.0000	1.6990	1.6990	2.3000e-004	0.0000	1.7046
Worker	4.2000e-004	2.6000e-004	3.0500e-003	1.0000e-005	1.2400e-003	1.0000e-005	1.2500e-003	3.3000e-004	1.0000e-005	3.4000e-004	0.0000	1.0982	1.0982	2.0000e-005	0.0000	1.0988
Total	6.0000e-004	7.1000e-003	5.2100e-003	3.0000e-005	1.6500e-003	2.0000e-005	1.6800e-003	4.5000e-004	2.0000e-005	4.7000e-004	0.0000	2.7972	2.7972	2.5000e-004	0.0000	2.8034

Mitigated Construction On-Site

	ROG	NOx	CO	SO2	Fugitive PM10	Exhaust PM10	PM10 Total	Fugitive PM2.5	Exhaust PM2.5	PM2.5 Total	Bio- CO2	NBio- CO2	Total CO2	CH4	N2O	CO2e
Category	tons/yr										MT/yr					
Off-Road	0.0228	0.2389	0.2596	4.1000e-004		0.0120	0.0120		0.0111	0.0111	0.0000	36.1666	36.1666	0.0117	0.0000	36.4590
Total	0.0228	0.2389	0.2596	4.1000e-004		0.0120	0.0120		0.0111	0.0111	0.0000	36.1666	36.1666	0.0117	0.0000	36.4590

CCSF Evans Center - Construction Only - San Francisco County, Annual

3.5 Building Construction - 2022

Mitigated Construction Off-Site

	ROG	NOx	CO	SO2	Fugitive PM10	Exhaust PM10	PM10 Total	Fugitive PM2.5	Exhaust PM2.5	PM2.5 Total	Bio- CO2	NBio- CO2	Total CO2	CH4	N2O	CO2e
Category	tons/yr										MT/yr					
Hauling	0.0000	0.0000	0.0000	0.0000	0.0000	0.0000	0.0000	0.0000	0.0000	0.0000	0.0000	0.0000	0.0000	0.0000	0.0000	0.0000
Vendor	1.8000e-004	6.8400e-003	2.1600e-003	2.0000e-005	4.1000e-004	1.0000e-005	4.3000e-004	1.2000e-004	1.0000e-005	1.3000e-004	0.0000	1.6990	1.6990	2.3000e-004	0.0000	1.7046
Worker	4.2000e-004	2.6000e-004	3.0500e-003	1.0000e-005	1.2400e-003	1.0000e-005	1.2500e-003	3.3000e-004	1.0000e-005	3.4000e-004	0.0000	1.0982	1.0982	2.0000e-005	0.0000	1.0988
Total	6.0000e-004	7.1000e-003	5.2100e-003	3.0000e-005	1.6500e-003	2.0000e-005	1.6800e-003	4.5000e-004	2.0000e-005	4.7000e-004	0.0000	2.7972	2.7972	2.5000e-004	0.0000	2.8034

3.5 Building Construction - 2023

Unmitigated Construction On-Site

	ROG	NOx	CO	SO2	Fugitive PM10	Exhaust PM10	PM10 Total	Fugitive PM2.5	Exhaust PM2.5	PM2.5 Total	Bio- CO2	NBio- CO2	Total CO2	CH4	N2O	CO2e
Category	tons/yr										MT/yr					
Off-Road	0.0623	0.6497	0.7651	1.2200e-003		0.0308	0.0308		0.0283	0.0283	0.0000	107.4085	107.4085	0.0347	0.0000	108.2770
Total	0.0623	0.6497	0.7651	1.2200e-003		0.0308	0.0308		0.0283	0.0283	0.0000	107.4085	107.4085	0.0347	0.0000	108.2770

CCSF Evans Center - Construction Only - San Francisco County, Annual

3.5 Building Construction - 2023

Unmitigated Construction Off-Site

	ROG	NOx	CO	SO2	Fugitive PM10	Exhaust PM10	PM10 Total	Fugitive PM2.5	Exhaust PM2.5	PM2.5 Total	Bio- CO2	NBio- CO2	Total CO2	CH4	N2O	CO2e
Category	tons/yr										MT/yr					
Hauling	0.0000	0.0000	0.0000	0.0000	0.0000	0.0000	0.0000	0.0000	0.0000	0.0000	0.0000	0.0000	0.0000	0.0000	0.0000	0.0000
Vendor	4.3000e-004	0.0168	6.2000e-003	5.0000e-005	1.2200e-003	2.0000e-005	1.2500e-003	3.5000e-004	2.0000e-005	3.8000e-004	0.0000	4.9177	4.9177	6.5000e-004	0.0000	4.9341
Worker	1.1900e-003	7.0000e-004	8.4600e-003	3.0000e-005	3.6900e-003	3.0000e-005	3.7200e-003	9.8000e-004	3.0000e-005	1.0100e-003	0.0000	3.1339	3.1339	6.0000e-005	0.0000	3.1353
Total	1.6200e-003	0.0175	0.0147	8.0000e-005	4.9100e-003	5.0000e-005	4.9700e-003	1.3300e-003	5.0000e-005	1.3900e-003	0.0000	8.0516	8.0516	7.1000e-004	0.0000	8.0694

Mitigated Construction On-Site

	ROG	NOx	CO	SO2	Fugitive PM10	Exhaust PM10	PM10 Total	Fugitive PM2.5	Exhaust PM2.5	PM2.5 Total	Bio- CO2	NBio- CO2	Total CO2	CH4	N2O	CO2e
Category	tons/yr										MT/yr					
Off-Road	0.0623	0.6497	0.7651	1.2200e-003		0.0308	0.0308		0.0283	0.0283	0.0000	107.4084	107.4084	0.0347	0.0000	108.2768
Total	0.0623	0.6497	0.7651	1.2200e-003		0.0308	0.0308		0.0283	0.0283	0.0000	107.4084	107.4084	0.0347	0.0000	108.2768

CCSF Evans Center - Construction Only - San Francisco County, Annual

3.5 Building Construction - 2023

Mitigated Construction Off-Site

	ROG	NOx	CO	SO2	Fugitive PM10	Exhaust PM10	PM10 Total	Fugitive PM2.5	Exhaust PM2.5	PM2.5 Total	Bio- CO2	NBio- CO2	Total CO2	CH4	N2O	CO2e
Category	tons/yr										MT/yr					
Hauling	0.0000	0.0000	0.0000	0.0000	0.0000	0.0000	0.0000	0.0000	0.0000	0.0000	0.0000	0.0000	0.0000	0.0000	0.0000	0.0000
Vendor	4.3000e-004	0.0168	6.2000e-003	5.0000e-005	1.2200e-003	2.0000e-005	1.2500e-003	3.5000e-004	2.0000e-005	3.8000e-004	0.0000	4.9177	4.9177	6.5000e-004	0.0000	4.9341
Worker	1.1900e-003	7.0000e-004	8.4600e-003	3.0000e-005	3.6900e-003	3.0000e-005	3.7200e-003	9.8000e-004	3.0000e-005	1.0100e-003	0.0000	3.1339	3.1339	6.0000e-005	0.0000	3.1353
Total	1.6200e-003	0.0175	0.0147	8.0000e-005	4.9100e-003	5.0000e-005	4.9700e-003	1.3300e-003	5.0000e-005	1.3900e-003	0.0000	8.0516	8.0516	7.1000e-004	0.0000	8.0694

3.6 Paving - 2023

Unmitigated Construction On-Site

	ROG	NOx	CO	SO2	Fugitive PM10	Exhaust PM10	PM10 Total	Fugitive PM2.5	Exhaust PM2.5	PM2.5 Total	Bio- CO2	NBio- CO2	Total CO2	CH4	N2O	CO2e
Category	tons/yr										MT/yr					
Off-Road	9.1700e-003	0.0826	0.1053	1.7000e-004		3.9600e-003	3.9600e-003		3.7000e-003	3.7000e-003	0.0000	14.0989	14.0989	4.1100e-003	0.0000	14.2015
Paving	0.0000					0.0000	0.0000		0.0000	0.0000	0.0000	0.0000	0.0000	0.0000	0.0000	0.0000
Total	9.1700e-003	0.0826	0.1053	1.7000e-004		3.9600e-003	3.9600e-003		3.7000e-003	3.7000e-003	0.0000	14.0989	14.0989	4.1100e-003	0.0000	14.2015

CCSF Evans Center - Construction Only - San Francisco County, Annual

3.6 Paving - 2023

Unmitigated Construction Off-Site

	ROG	NOx	CO	SO2	Fugitive PM10	Exhaust PM10	PM10 Total	Fugitive PM2.5	Exhaust PM2.5	PM2.5 Total	Bio- CO2	NBio- CO2	Total CO2	CH4	N2O	CO2e
Category	tons/yr										MT/yr					
Hauling	0.0000	0.0000	0.0000	0.0000	0.0000	0.0000	0.0000	0.0000	0.0000	0.0000	0.0000	0.0000	0.0000	0.0000	0.0000	0.0000
Vendor	0.0000	0.0000	0.0000	0.0000	0.0000	0.0000	0.0000	0.0000	0.0000	0.0000	0.0000	0.0000	0.0000	0.0000	0.0000	0.0000
Worker	6.9000e-004	4.0000e-004	4.8900e-003	2.0000e-005	2.1300e-003	2.0000e-005	2.1500e-003	5.7000e-004	1.0000e-005	5.8000e-004	0.0000	1.8100	1.8100	3.0000e-005	0.0000	1.8108
Total	6.9000e-004	4.0000e-004	4.8900e-003	2.0000e-005	2.1300e-003	2.0000e-005	2.1500e-003	5.7000e-004	1.0000e-005	5.8000e-004	0.0000	1.8100	1.8100	3.0000e-005	0.0000	1.8108

Mitigated Construction On-Site

	ROG	NOx	CO	SO2	Fugitive PM10	Exhaust PM10	PM10 Total	Fugitive PM2.5	Exhaust PM2.5	PM2.5 Total	Bio- CO2	NBio- CO2	Total CO2	CH4	N2O	CO2e
Category	tons/yr										MT/yr					
Off-Road	9.1700e-003	0.0826	0.1053	1.7000e-004		3.9600e-003	3.9600e-003		3.7000e-003	3.7000e-003	0.0000	14.0988	14.0988	4.1100e-003	0.0000	14.2015
Paving	0.0000					0.0000	0.0000		0.0000	0.0000	0.0000	0.0000	0.0000	0.0000	0.0000	0.0000
Total	9.1700e-003	0.0826	0.1053	1.7000e-004		3.9600e-003	3.9600e-003		3.7000e-003	3.7000e-003	0.0000	14.0988	14.0988	4.1100e-003	0.0000	14.2015

CCSF Evans Center - Construction Only - San Francisco County, Annual

3.6 Paving - 2023

Mitigated Construction Off-Site

	ROG	NOx	CO	SO2	Fugitive PM10	Exhaust PM10	PM10 Total	Fugitive PM2.5	Exhaust PM2.5	PM2.5 Total	Bio- CO2	NBio- CO2	Total CO2	CH4	N2O	CO2e
Category	tons/yr										MT/yr					
Hauling	0.0000	0.0000	0.0000	0.0000	0.0000	0.0000	0.0000	0.0000	0.0000	0.0000	0.0000	0.0000	0.0000	0.0000	0.0000	0.0000
Vendor	0.0000	0.0000	0.0000	0.0000	0.0000	0.0000	0.0000	0.0000	0.0000	0.0000	0.0000	0.0000	0.0000	0.0000	0.0000	0.0000
Worker	6.9000e-004	4.0000e-004	4.8900e-003	2.0000e-005	2.1300e-003	2.0000e-005	2.1500e-003	5.7000e-004	1.0000e-005	5.8000e-004	0.0000	1.8100	1.8100	3.0000e-005	0.0000	1.8108
Total	6.9000e-004	4.0000e-004	4.8900e-003	2.0000e-005	2.1300e-003	2.0000e-005	2.1500e-003	5.7000e-004	1.0000e-005	5.8000e-004	0.0000	1.8100	1.8100	3.0000e-005	0.0000	1.8108

3.7 Architectural Coating - 2023

Unmitigated Construction On-Site

	ROG	NOx	CO	SO2	Fugitive PM10	Exhaust PM10	PM10 Total	Fugitive PM2.5	Exhaust PM2.5	PM2.5 Total	Bio- CO2	NBio- CO2	Total CO2	CH4	N2O	CO2e
Category	tons/yr										MT/yr					
Archit. Coating	0.0614					0.0000	0.0000		0.0000	0.0000	0.0000	0.0000	0.0000	0.0000	0.0000	0.0000
Off-Road	2.8700e-003	0.0195	0.0272	4.0000e-005		1.0600e-003	1.0600e-003		1.0600e-003	1.0600e-003	0.0000	3.8299	3.8299	2.3000e-004	0.0000	3.8356
Total	0.0643	0.0195	0.0272	4.0000e-005		1.0600e-003	1.0600e-003		1.0600e-003	1.0600e-003	0.0000	3.8299	3.8299	2.3000e-004	0.0000	3.8356

CCSF Evans Center - Construction Only - San Francisco County, Annual

3.7 Architectural Coating - 2023

Unmitigated Construction Off-Site

	ROG	NOx	CO	SO2	Fugitive PM10	Exhaust PM10	PM10 Total	Fugitive PM2.5	Exhaust PM2.5	PM2.5 Total	Bio- CO2	NBio- CO2	Total CO2	CH4	N2O	CO2e
Category	tons/yr										MT/yr					
Hauling	0.0000	0.0000	0.0000	0.0000	0.0000	0.0000	0.0000	0.0000	0.0000	0.0000	0.0000	0.0000	0.0000	0.0000	0.0000	0.0000
Vendor	0.0000	0.0000	0.0000	0.0000	0.0000	0.0000	0.0000	0.0000	0.0000	0.0000	0.0000	0.0000	0.0000	0.0000	0.0000	0.0000
Worker	4.0000e-005	2.0000e-005	2.7000e-004	0.0000	1.2000e-004	0.0000	1.2000e-004	3.0000e-005	0.0000	3.0000e-005	0.0000	0.1006	0.1006	0.0000	0.0000	0.1006
Total	4.0000e-005	2.0000e-005	2.7000e-004	0.0000	1.2000e-004	0.0000	1.2000e-004	3.0000e-005	0.0000	3.0000e-005	0.0000	0.1006	0.1006	0.0000	0.0000	0.1006

Mitigated Construction On-Site

	ROG	NOx	CO	SO2	Fugitive PM10	Exhaust PM10	PM10 Total	Fugitive PM2.5	Exhaust PM2.5	PM2.5 Total	Bio- CO2	NBio- CO2	Total CO2	CH4	N2O	CO2e
Category	tons/yr										MT/yr					
Archit. Coating	0.0614					0.0000	0.0000		0.0000	0.0000	0.0000	0.0000	0.0000	0.0000	0.0000	0.0000
Off-Road	2.8700e-003	0.0195	0.0272	4.0000e-005		1.0600e-003	1.0600e-003		1.0600e-003	1.0600e-003	0.0000	3.8299	3.8299	2.3000e-004	0.0000	3.8356
Total	0.0643	0.0195	0.0272	4.0000e-005		1.0600e-003	1.0600e-003		1.0600e-003	1.0600e-003	0.0000	3.8299	3.8299	2.3000e-004	0.0000	3.8356

CCSF Evans Center - Construction Only - San Francisco County, Annual

3.7 Architectural Coating - 2023

Mitigated Construction Off-Site

	ROG	NOx	CO	SO2	Fugitive PM10	Exhaust PM10	PM10 Total	Fugitive PM2.5	Exhaust PM2.5	PM2.5 Total	Bio- CO2	NBio- CO2	Total CO2	CH4	N2O	CO2e
Category	tons/yr										MT/yr					
Hauling	0.0000	0.0000	0.0000	0.0000	0.0000	0.0000	0.0000	0.0000	0.0000	0.0000	0.0000	0.0000	0.0000	0.0000	0.0000	0.0000
Vendor	0.0000	0.0000	0.0000	0.0000	0.0000	0.0000	0.0000	0.0000	0.0000	0.0000	0.0000	0.0000	0.0000	0.0000	0.0000	0.0000
Worker	4.0000e-005	2.0000e-005	2.7000e-004	0.0000	1.2000e-004	0.0000	1.2000e-004	3.0000e-005	0.0000	3.0000e-005	0.0000	0.1006	0.1006	0.0000	0.0000	0.1006
Total	4.0000e-005	2.0000e-005	2.7000e-004	0.0000	1.2000e-004	0.0000	1.2000e-004	3.0000e-005	0.0000	3.0000e-005	0.0000	0.1006	0.1006	0.0000	0.0000	0.1006

4.0 Operational Detail - Mobile

4.1 Mitigation Measures Mobile

CCSF Evans Center - Construction Only - San Francisco County, Annual

	ROG	NOx	CO	SO2	Fugitive PM10	Exhaust PM10	PM10 Total	Fugitive PM2.5	Exhaust PM2.5	PM2.5 Total	Bio- CO2	NBio- CO2	Total CO2	CH4	N2O	CO2e
Category	tons/yr										MT/yr					
Mitigated	0.0000	0.0000	0.0000	0.0000	0.0000	0.0000	0.0000	0.0000	0.0000	0.0000	0.0000	0.0000	0.0000	0.0000	0.0000	0.0000
Unmitigated	0.0000	0.0000	0.0000	0.0000	0.0000	0.0000	0.0000	0.0000	0.0000	0.0000	0.0000	0.0000	0.0000	0.0000	0.0000	0.0000

4.2 Trip Summary Information

Land Use	Average Daily Trip Rate			Unmitigated	Mitigated
	Weekday	Saturday	Sunday	Annual VMT	Annual VMT
Junior College (2Yr)	0.00	0.00	0.00		
Total	0.00	0.00	0.00		

4.3 Trip Type Information

Land Use	Miles			Trip %			Trip Purpose %		
	H-W or C-W	H-S or C-C	H-O or C-NW	H-W or C-W	H-S or C-C	H-O or C-NW	Primary	Diverted	Pass-by
Junior College (2Yr)	9.50	7.30	7.30	6.40	88.60	5.00	92	7	1

4.4 Fleet Mix

Land Use	LDA	LDT1	LDT2	MDV	LHD1	LHD2	MHD	HHD	OBUS	UBUS	MCY	SBUS	MH
Junior College (2Yr)	0.604697	0.038136	0.192426	0.089922	0.013708	0.005077	0.031210	0.009257	0.004288	0.003553	0.006262	0.000945	0.000519

5.0 Energy Detail

Historical Energy Use: N

CCSF Evans Center - Construction Only - San Francisco County, Annual

5.1 Mitigation Measures Energy

	ROG	NOx	CO	SO2	Fugitive PM10	Exhaust PM10	PM10 Total	Fugitive PM2.5	Exhaust PM2.5	PM2.5 Total	Bio- CO2	NBio- CO2	Total CO2	CH4	N2O	CO2e
Category	tons/yr										MT/yr					
Electricity Mitigated						0.0000	0.0000		0.0000	0.0000	0.0000	35.0233	35.0233	1.5800e-003	3.3000e-004	35.1605
Electricity Unmitigated						0.0000	0.0000		0.0000	0.0000	0.0000	35.0233	35.0233	1.5800e-003	3.3000e-004	35.1605
NaturalGas Mitigated	2.1700e-003	0.0198	0.0166	1.2000e-004		1.5000e-003	1.5000e-003		1.5000e-003	1.5000e-003	0.0000	21.4990	21.4990	4.1000e-004	3.9000e-004	21.6268
NaturalGas Unmitigated	2.1700e-003	0.0198	0.0166	1.2000e-004		1.5000e-003	1.5000e-003		1.5000e-003	1.5000e-003	0.0000	21.4990	21.4990	4.1000e-004	3.9000e-004	21.6268

5.2 Energy by Land Use - NaturalGas

Unmitigated

	NaturalGas Use	ROG	NOx	CO	SO2	Fugitive PM10	Exhaust PM10	PM10 Total	Fugitive PM2.5	Exhaust PM2.5	PM2.5 Total	Bio- CO2	NBio- CO2	Total CO2	CH4	N2O	CO2e
Land Use	kBTU/yr	tons/yr										MT/yr					
Junior College (2Yr)	402876	2.1700e-003	0.0198	0.0166	1.2000e-004		1.5000e-003	1.5000e-003		1.5000e-003	1.5000e-003	0.0000	21.4990	21.4990	4.1000e-004	3.9000e-004	21.6268
Total		2.1700e-003	0.0198	0.0166	1.2000e-004		1.5000e-003	1.5000e-003		1.5000e-003	1.5000e-003	0.0000	21.4990	21.4990	4.1000e-004	3.9000e-004	21.6268

5.2 Energy by Land Use - NaturalGas
Mitigated

NaturalGas Use	Land Use	tons/yr													Total					
		CO _{2e}	CH ₄	Total CO ₂	N ₂ O	CO	SO ₂	Fugitive PM ₁₀	Exhaust PM ₁₀	Total PM ₁₀	Fugitive PM _{2.5}	Exhaust PM _{2.5}	Total PM _{2.5}	Bio-CO ₂		NBio-CO ₂	Total CO ₂			
402876	Junior College (2yr)	2.1700e-003	0.0198	0.0166	1.2000e-004	1.5000e-003	1.5000e-003	1.5000e-003	1.5000e-003	1.5000e-003	1.5000e-003	1.5000e-003	1.5000e-003	0.0000	21.4990	21.4990	21.4990	4.1000e-004	3.9000e-004	21.6268
	Total	2.1700e-003	0.0198	0.0166	1.2000e-004	1.5000e-003	1.5000e-003	1.5000e-003	1.5000e-003	1.5000e-003	1.5000e-003	1.5000e-003	1.5000e-003	0.0000	21.4990	21.4990	21.4990	4.1000e-004	3.9000e-004	21.6268

5.3 Energy by Land Use - Electricity
Unmitigated

Electricity Use	Land Use	kWh/yr				Total
		Total CO ₂	CH ₄	N ₂ O	CO _{2e}	
120392	Junior College (2yr)	35.0233	1.5800e-003	3.3000e-004	35.1605	
	Total	35.0233	1.5800e-003	3.3000e-004	35.1605	

CCSF Evans Center - Construction Only - San Francisco County, Annual

5.3 Energy by Land Use - Electricity

Mitigated

	Electricity Use	Total CO2	CH4	N2O	CO2e
Land Use	kWh/yr	MT/yr			
Junior College (2Yr)	120392	35.0233	1.5800e-003	3.3000e-004	35.1605
Total		35.0233	1.5800e-003	3.3000e-004	35.1605

6.0 Area Detail

6.1 Mitigation Measures Area

	ROG	NOx	CO	SO2	Fugitive PM10	Exhaust PM10	PM10 Total	Fugitive PM2.5	Exhaust PM2.5	PM2.5 Total	Bio- CO2	NBio- CO2	Total CO2	CH4	N2O	CO2e
Category	tons/yr										MT/yr					
Mitigated	0.0522	0.0000	1.1000e-004	0.0000		0.0000	0.0000		0.0000	0.0000	0.0000	2.1000e-004	2.1000e-004	0.0000	0.0000	2.2000e-004
Unmitigated	0.0522	0.0000	1.1000e-004	0.0000		0.0000	0.0000		0.0000	0.0000	0.0000	2.1000e-004	2.1000e-004	0.0000	0.0000	2.2000e-004

6.2 Area by SubCategory
Unmitigated

SubCategory		ROG	NOx	CO	SO2	Fugitive PM10	Exhaust PM10	PM10 Total	Fugitive PM2.5	Exhaust PM2.5	PM2.5 Total	Bio- CO2	NBio- CO2	Total CO2	CH4	N2O	CO2e	
tons/yr																		
Architectural	6.1400e-003	0.0000	0.0000	0.0000	0.0000	0.0000	0.0000	0.0000	0.0000	0.0000	0.0000	0.0000	0.0000	0.0000	0.0000	0.0000	0.0000	0.0000
Coating	003																	
Consumer Products	0.0460																	
Landscaping	1.0000e-005	0.0000	0.0000	0.0000	0.0000	0.0000	0.0000	0.0000	0.0000	0.0000	0.0000	0.0000	0.0000	0.0000	0.0000	0.0000	0.0000	0.0000
	2.2000e-004																	
Total	0.0522	0.0000	0.0000	0.0000	0.0000	0.0000	0.0000	0.0000	0.0000	0.0000	0.0000	0.0000	0.0000	2.1000e-004	2.1000e-004	0.0000	0.0000	2.2000e-004

Mitigated

SubCategory		ROG	NOx	CO	SO2	Fugitive PM10	Exhaust PM10	PM10 Total	Fugitive PM2.5	Exhaust PM2.5	PM2.5 Total	Bio- CO2	NBio- CO2	Total CO2	CH4	N2O	CO2e	
tons/yr																		
Architectural	6.1400e-003	0.0000	0.0000	0.0000	0.0000	0.0000	0.0000	0.0000	0.0000	0.0000	0.0000	0.0000	0.0000	0.0000	0.0000	0.0000	0.0000	0.0000
Coating	003																	
Consumer Products	0.0460																	
Landscaping	1.0000e-005	0.0000	0.0000	0.0000	0.0000	0.0000	0.0000	0.0000	0.0000	0.0000	0.0000	0.0000	0.0000	0.0000	0.0000	0.0000	0.0000	0.0000
	2.2000e-004																	
Total	0.0522	0.0000	0.0000	0.0000	0.0000	0.0000	0.0000	0.0000	0.0000	0.0000	0.0000	0.0000	0.0000	2.1000e-004	2.1000e-004	0.0000	0.0000	2.2000e-004

7.0 Water Detail

CCSF Evans Center - Construction Only - San Francisco County, Annual

7.1 Mitigation Measures Water

	Total CO2	CH4	N2O	CO2e
Category	MT/yr			
Mitigated	2.0130	0.0189	4.6000e-004	2.6233
Unmitigated	2.0130	0.0189	4.6000e-004	2.6233

7.2 Water by Land Use

Unmitigated

	Indoor/Outdoor Use	Total CO2	CH4	N2O	CO2e
Land Use	Mgal	MT/yr			
Junior College (2Yr)	0.577798 / 0.903735	2.0130	0.0189	4.6000e-004	2.6233
Total		2.0130	0.0189	4.6000e-004	2.6233

CCSF Evans Center - Construction Only - San Francisco County, Annual

7.2 Water by Land Use

Mitigated

	Indoor/Outdoor Use	Total CO2	CH4	N2O	CO2e
Land Use	Mgal	MT/yr			
Junior College (2Yr)	0.577798 / 0.903735	2.0130	0.0189	4.6000e-004	2.6233
Total		2.0130	0.0189	4.6000e-004	2.6233

8.0 Waste Detail

8.1 Mitigation Measures Waste

Category/Year

	Total CO2	CH4	N2O	CO2e
	MT/yr			
Mitigated	3.1078	0.1837	0.0000	7.6994
Unmitigated	3.1078	0.1837	0.0000	7.6994

8.2 Waste by Land Use
Unmitigated

Waste Disposed	Total CO2	CH4	N2O	CO2e
Land Use	tons	MT/yr		
Junior College (2Yr)	15.31	3.1078	0.1837	7.6994
Total		3.1078	0.1837	7.6994

Mitigated

Waste Disposed	Total CO2	CH4	N2O	CO2e
Land Use	tons	MT/yr		
Junior College (2Yr)	15.31	3.1078	0.1837	7.6994
Total		3.1078	0.1837	7.6994

9.0 Operational Offroad

Equipment Type	Number	Hours/Day	Days/Year	Horse Power	Load Factor	Fuel Type
----------------	--------	-----------	-----------	-------------	-------------	-----------

CCSF Evans Center - Construction Only - San Francisco County, Annual

10.0 Stationary Equipment

Fire Pumps and Emergency Generators

Equipment Type	Number	Hours/Day	Hours/Year	Horse Power	Load Factor	Fuel Type
----------------	--------	-----------	------------	-------------	-------------	-----------

Boilers

Equipment Type	Number	Heat Input/Day	Heat Input/Year	Boiler Rating	Fuel Type
----------------	--------	----------------	-----------------	---------------	-----------

User Defined Equipment

Equipment Type	Number
----------------	--------

11.0 Vegetation

Lead Emissions Calculations and AERMOD Modeling Outputs (Lead and PM2.5)

```

**
*****
**
** AERMOD Input Produced by:
** AERMOD View Ver. 9.7.0
** Lakes Environmental Software Inc.
** Date: 3/17/2021
** File: C:\Lakes\AERMOD View\CCSF Evans Center\CCSF Evans Center.ADI
**
*****
**
**
*****
** AERMOD Control Pathway
*****
**
**
CO STARTING
  TITLEONE C:\Lakes\AERMOD View\CCSF Evans Center\CCSF Evans Center.isc
  MODELOPT DFAULT CONC
  AVERTIME 1 MONTH ANNUAL
  URBANOPT 874961 Population_of_San_Francisco_(2019)
  POLLUTID LEAD
  RUNORNOT RUN
  ERRORFIL "CCSF Evans Center.err"
CO FINISHED
**
*****
** AERMOD Source Pathway
*****
**
**
SO STARTING
** Source Location **
** Source ID - Type - X Coord. - Y Coord. **
  LOCATION PAREA1      AREAPOLY    554157.889    4177347.619          2.650
** Source Parameters **
  SRCPARAM PAREA1      2.5268E-08      2.000          4
  AREAVERT PAREA1      554157.889    4177347.619    554176.762    4177334.852
  AREAVERT PAREA1      554163.995    4177317.643    554145.121    4177329.856
**
** No Building Downwash **
**
  URBANSRC ALL
  SRCGROUP ALL
SO FINISHED
**
*****
** AERMOD Receptor Pathway
*****

```

```

**
**
RE STARTING
  INCLUDED "CCSF Evans Center.rou"
RE FINISHED
**
*****
** AERMOD Meteorology Pathway
*****
**
**
ME STARTING
  SURFFILE "C:\Users\kheck\Desktop\MET DATA\SFO\724940.SFC"
  PROFFILE "C:\Users\kheck\Desktop\MET DATA\SFO\724940.PFL"
  SURFDATA 23234 2009 SAN_FRANCISCO/INT'L_ARPT
  UAIRDATA 23230 2009 OAKLAND/WSO_AP
  PROFBASE 0.0 METERS
ME FINISHED
**
*****
** AERMOD Output Pathway
*****
**
**
OU STARTING
  RECTABLE ALLAVE 1ST
  RECTABLE 1 1ST
  RECTABLE MONTH 1ST
** Auto-Generated Plotfiles
  PLOTFILE 1 ALL 1ST "CCSF Evans Center.AD\01H1GALL.PLT" 31
  PLOTFILE MONTH ALL 1ST "CCSF Evans Center.AD\MOH1GALL.PLT" 32
  PLOTFILE ANNUAL ALL "CCSF Evans Center.AD\AN00GALL.PLT" 33
  SUMMFILE "CCSF Evans Center.sum"
OU FINISHED
**
*****
** Project Parameters
*****
** PROJCTN CoordinateSystemUTM
** DESCPTN UTM: Universal Transverse Mercator
** DATUM World Geodetic System 1984
** DTMRGN Global Definition
** UNITS m
** ZONE 10
** ZONEINX 0
**

```

```

**
*****
**
** AERMOD Input Produced by:
** AERMOD View Ver. 9.7.0
** Lakes Environmental Software Inc.
** Date: 3/17/2021
** File: C:\Lakes\AERMOD View\CCSF Evans Center\CCSF Evans Center.ADI
**
*****
**
**
*****
** AERMOD Control Pathway
*****
**
**
CO STARTING
  TITLEONE C:\Lakes\AERMOD View\CCSF Evans Center\CCSF Evans Center.isc
  MODELOPT DFAULT CONC
  AVERTIME 1 MONTH ANNUAL
  URBANOPT 874961 Population_of_San_Francisco_(2019)
  POLLUTID LEAD
  RUNORNOT RUN
  ERRORFIL "CCSF Evans Center.err"
CO FINISHED
**
*****
** AERMOD Source Pathway
*****
**
**
SO STARTING
** Source Location **
** Source ID - Type - X Coord. - Y Coord. **
  LOCATION PAREA1      AREAPOLY    554157.889    4177347.619          2.650
** Source Parameters **
  SRCPARAM PAREA1      2.5268E-08      2.000          4
  AREAVERT PAREA1      554157.889    4177347.619    554176.762    4177334.852
  AREAVERT PAREA1      554163.995    4177317.643    554145.121    4177329.856
**
** No Building Downwash **
**
  URBANSRC ALL
  SRCGROUP ALL
SO FINISHED
**
*****
** AERMOD Receptor Pathway
*****

```



```

- - - - -

**Model Is Setup For Calculation of Average CONCentration Values.

--  DEPOSITION LOGIC  --
**NO GAS DEPOSITION Data Provided.
**NO PARTICLE DEPOSITION Data Provided.
**Model Uses NO DRY DEPLETION.  DRYDPLT  =  F
**Model Uses NO WET DEPLETION.  WETDPLT  =  F

**Model Uses URBAN Dispersion Algorithm for the SBL for      1 Source(s),
for Total of      1 Urban Area(s):
Urban Population =      874961.0 ; Urban Roughness Length =  1.000 m

**Model Uses Regulatory DEFAULT Options:
  1. Stack-tip Downwash.
  2. Model Accounts for ELEVated Terrain Effects.
  3. Use Calms Processing Routine.
  4. Use Missing Data Processing Routine.
  5. No Exponential Decay.
  6. Urban Roughness Length of 1.0 Meter Assumed.

**Other Options Specified:
  CCVR_Sub - Meteorological data includes CCVR substitutions
  TEMP_Sub - Meteorological data includes TEMP substitutions

**Model Assumes No FLAGPOLE Receptor Heights.

**The User Specified a Pollutant Type of:  LEAD

**Model Calculates  2 Short Term Average(s) of:  1-HR  MONTH
and Calculates ANNUAL Averages

**This Run Includes:      1 Source(s);      1 Source Group(s); and      122
Receptor(s)

      with:      0 POINT(s), including
                  0 POINTCAP(s) and      0 POINTHOR(s)
      and:      0 VOLUME source(s)
      and:      1 AREA type source(s)
      and:      0 LINE source(s)
      and:      0 OPENPIT source(s)
      and:      0 BUOYANT LINE source(s) with      0 line(s)

**Model Set To Continue RUNNING After the Setup Testing.

**The AERMET Input Meteorological Data Version Date:  14134

**Output Options Selected:

```

Model Outputs Tables of ANNUAL Averages by Receptor
Model Outputs Tables of Highest Short Term Values by Receptor (RECTABLE
Keyword)
Model Outputs External File(s) of High Values for Plotting (PLOTFILE
Keyword)
Model Outputs Separate Summary File of High Ranked Values (SUMMFILE
Keyword)

**NOTE: The Following Flags May Appear Following CONC Values: c for Calm Hours
m for Missing
Hours
b for Both Calm
and Missing Hours

**Misc. Inputs: Base Elev. for Pot. Temp. Profile (m MSL) = 0.00 ; Decay
Coef. = 0.000 ; Rot. Angle = 0.0
Emission Units = GRAMS/SEC ;
Emission Rate Unit Factor = 0.10000E+07
Output Units = MICROGRAMS/M**3

**Approximate Storage Requirements of Model = 3.5 MB of RAM.

**Input Runstream File: aermod.inp

**Output Print File: aermod.out

**Detailed Error/Message File: CCSF Evans Center.err

**File for Summary of Results: CCSF Evans Center.sum

*** AERMOD - VERSION 18081 *** *** C:\Lakes\AERMOD View\CCSF Evans
Center\CCSF Evans Center.isc *** 03/17/21
*** AERMET - VERSION 14134 *** ***
*** 08:54:04

PAGE 2

*** MODELOPTs: RegDEFAULT CONC ELEV URBAN

*** AREAPOLY SOURCE DATA ***

INIT.	NUMBER	EMISSION RATE	LOCATION OF AREA		BASE	RELEASE	NUMBER
SOURCE	URBAN	EMISSION RATE	X	Y	ELEV.	HEIGHT	OF VERTS.
SZ	SOURCE	SCALAR VARY	(METERS) (METERS)		(METERS)	(METERS)	
ID	CATS.	/METER**2)	(METERS)		(METERS)	(METERS)	
(METERS)	BY						

PAREA1 0 0.25268E-07 554157.9 4177347.6 2.6 2.00 4
0.00 YES

*** AERMOD - VERSION 18081 *** *** C:\Lakes\AERMOD View\CCSF Evans
Center\CCSF Evans Center.isc *** 03/17/21
*** AERMET - VERSION 14134 *** ***
*** 08:54:04

PAGE 3

*** MODELOPTs: RegDEFAULT CONC ELEV URBAN

*** SOURCE IDs DEFINING SOURCE GROUPS

SRCGROUP ID SOURCE IDs

ALL PAREA1 ,
*** AERMOD - VERSION 18081 *** *** C:\Lakes\AERMOD View\CCSF Evans
Center\CCSF Evans Center.isc *** 03/17/21
*** AERMET - VERSION 14134 *** ***
*** 08:54:04

PAGE 4

*** MODELOPTs: RegDEFAULT CONC ELEV URBAN

*** SOURCE IDs DEFINED AS URBAN SOURCES

URBAN ID URBAN POP SOURCE IDs

874961. PAREA1 ,
*** AERMOD - VERSION 18081 *** *** C:\Lakes\AERMOD View\CCSF Evans
Center\CCSF Evans Center.isc *** 03/17/21
*** AERMET - VERSION 14134 *** ***
*** 08:54:04

PAGE 5

*** MODELOPTs: RegDEFAULT CONC ELEV URBAN

*** DISCRETE CARTESIAN RECEPTORS ***
(X-COORD, Y-COORD, ZELEV, ZHILL, ZFLAG)
(METERS)

(554066.1, 4177073.6, 18.4, 18.4, 0.0); (554058.0,

4177069.6, 18.8, 18.8, 0.0);
(554056.0, 4177061.5, 19.3, 19.3, 0.0); (554042.9,
4177077.6, 18.6, 18.6, 0.0);
(554030.8, 4177084.7, 18.5, 18.5, 0.0); (554018.7,
4177089.7, 18.6, 18.6, 0.0);
(554008.6, 4177097.8, 18.4, 18.4, 0.0); (554001.6,
4177105.8, 18.1, 18.1, 0.0);
(553991.5, 4177109.9, 18.2, 18.2, 0.0); (553982.5,
4177114.9, 18.2, 18.2, 0.0);
(553975.4, 4177122.0, 18.0, 18.0, 0.0); (553967.3,
4177128.0, 17.9, 17.9, 0.0);
(553955.2, 4177132.0, 18.0, 18.0, 0.0); (553944.2,
4177144.1, 17.6, 17.6, 0.0);
(553937.1, 4177150.2, 17.6, 17.6, 0.0); (553922.0,
4177162.2, 17.6, 17.6, 0.0);
(554094.3, 4177056.5, 19.0, 19.0, 0.0); (554089.2,
4177049.4, 19.6, 19.6, 0.0);
(554084.2, 4177041.4, 20.3, 20.3, 0.0); (554100.3,
4177031.3, 20.8, 20.8, 0.0);
(554107.4, 4177022.2, 21.4, 21.4, 0.0); (554115.4,
4177021.2, 21.4, 21.4, 0.0);
(554131.5, 4177009.1, 22.0, 22.0, 0.0); (554137.6,
4177002.1, 22.4, 22.4, 0.0);
(554148.7, 4176996.0, 22.7, 22.7, 0.0); (554158.7,
4176988.0, 23.2, 23.2, 0.0);
(554163.8, 4176985.0, 23.3, 23.3, 0.0); (554170.8,
4176980.9, 23.6, 23.6, 0.0);
(554179.9, 4176972.9, 24.1, 44.0, 0.0); (554189.0,
4176969.8, 24.2, 54.0, 0.0);
(554196.0, 4176960.8, 24.9, 54.0, 0.0); (554208.1,
4176956.8, 25.2, 54.0, 0.0);
(554217.2, 4176948.7, 25.9, 54.0, 0.0); (553902.9,
4177126.0, 19.7, 19.7, 0.0);
(553890.8, 4177125.0, 20.1, 20.1, 0.0); (553886.8,
4177112.9, 21.0, 21.0, 0.0);
(553879.7, 4177101.8, 21.9, 21.9, 0.0); (553868.6,
4177092.8, 22.9, 22.9, 0.0);
(553921.0, 4177111.9, 20.0, 20.0, 0.0); (553927.1,
4177105.8, 20.1, 20.1, 0.0);
(553937.1, 4177100.8, 20.1, 20.1, 0.0); (553947.2,
4177093.8, 20.2, 20.2, 0.0);
(553958.3, 4177087.7, 20.3, 20.3, 0.0); (553965.3,
4177081.7, 20.4, 20.4, 0.0);
(553973.4, 4177077.6, 20.4, 20.4, 0.0); (553980.4,
4177072.6, 20.5, 20.5, 0.0);
(553988.5, 4177068.6, 20.5, 20.5, 0.0); (553995.6,
4177062.5, 20.7, 20.7, 0.0);
(554002.6, 4177055.5, 20.8, 20.8, 0.0); (554009.7,
4177049.4, 21.0, 21.0, 0.0);
(554015.7, 4177046.4, 21.1, 21.1, 0.0); (554020.7,

-	-	-	-	-	-	-	-	-	-	-	-	-	-		
09	01	01	1	01	-	28.0	0.491	-9.000	-9.000	-999.	826.	386.1	0.49	0.45	
1.00		3.86		71.		10.0	282.5		2.0						
09	01	01	1	02	-	15.7	0.275	-9.000	-9.000	-999.	390.	121.4	0.49	0.45	
1.00		2.36		78.		10.0	282.5		2.0						
09	01	01	1	03	-	24.0	0.421	-9.000	-9.000	-999.	656.	284.0	0.49	0.45	
1.00		3.36		94.		10.0	282.5		2.0						
09	01	01	1	04	-	20.7	0.364	-9.000	-9.000	-999.	529.	211.5	0.32	0.45	
1.00		3.36		43.		10.0	282.0		2.0						
09	01	01	1	05	-	17.2	0.301	-9.000	-9.000	-999.	398.	144.1	0.32	0.45	
1.00		2.86		13.		10.0	281.4		2.0						
09	01	01	1	06	-	27.0	0.472	-9.000	-9.000	-999.	779.	355.0	0.44	0.45	
1.00		3.86		352.		10.0	280.9		2.0						
09	01	01	1	07	-	27.9	0.486	-9.000	-9.000	-999.	812.	374.7	0.32	0.45	
1.00		4.36		15.		10.0	280.4		2.0						
09	01	01	1	08	-	20.9	0.364	-9.000	-9.000	-999.	538.	209.6	0.32	0.45	
1.00		3.36		13.		10.0	279.9		2.0						
09	01	01	1	09	-	8.0	-9.000	-9.000	-9.000	-999.	-999.	-99999.0	0.51	0.45	
0.38		0.00		0.		10.0	280.4		2.0						
09	01	01	1	10		4.9	0.280	0.224	0.016	83.	355.	-	405.2	0.32	0.45
0.25		2.36		21.		10.0	280.9		2.0						
09	01	01	1	11		10.7	-9.000	-9.000	-9.000	147.	-999.	-99999.0	0.51	0.45	
0.20		0.00		0.		10.0	280.4		2.0						
09	01	01	1	12		14.1	0.289	0.429	0.016	203.	373.	-	156.0	0.32	0.45
0.19		2.36		26.		10.0	280.9		2.0						
09	01	01	1	13		14.7	-9.000	-9.000	-9.000	247.	-999.	-99999.0	0.51	0.45	
0.18		0.00		0.		10.0	280.9		2.0						
09	01	01	1	14		61.1	-9.000	-9.000	-9.000	379.	-999.	-99999.0	0.51	0.45	
0.19		0.00		0.		10.0	282.0		2.0						
09	01	01	1	15		43.2	0.307	0.805	0.017	439.	408.	-	60.8	0.32	0.45
0.22		2.36		22.		10.0	282.5		2.0						
09	01	01	1	16		17.1	0.345	0.594	0.015	445.	487.	-	219.0	0.32	0.45
0.30		2.86		14.		10.0	282.5		2.0						
09	01	01	1	17	-	7.0	0.102	-9.000	-9.000	-999.	169.	13.7	0.32	0.45	
0.54		1.76		31.		10.0	282.5		2.0						
09	01	01	1	18	-	9.9	0.112	-9.000	-9.000	-999.	91.	13.0	0.44	0.45	
1.00		1.76		357.		10.0	282.0		2.0						
09	01	01	1	19	-	18.1	0.159	-9.000	-9.000	-999.	152.	20.2	0.32	0.45	
1.00		2.36		4.		10.0	282.0		2.0						
09	01	01	1	20	-999.0	-9.000	-9.000	-9.000	-9.000	-999.	-999.	-99999.0	0.51	0.45	
1.00		0.00		0.		10.0	281.4		2.0						
09	01	01	1	21	-999.0	-9.000	-9.000	-9.000	-9.000	-999.	-999.	-99999.0	0.51	0.45	
1.00		0.00		0.		10.0	282.0		2.0						
09	01	01	1	22	-999.0	-9.000	-9.000	-9.000	-9.000	-999.	-999.	-99999.0	0.51	0.45	
1.00		0.00		0.		10.0	282.0		2.0						
09	01	01	1	23	-999.0	-9.000	-9.000	-9.000	-9.000	-999.	-999.	-99999.0	0.51	0.45	
1.00		0.00		0.		10.0	281.4		2.0						
09	01	01	1	24	-	9.9	0.173	-9.000	-9.000	-999.	173.	47.9	0.49	0.45	
1.00		1.76		100.		10.0	281.4		2.0						

First hour of profile data

YR MO DY HR HEIGHT F WDIR WSPD AMB_TMP sigmaA sigmaW sigmaV
09 01 01 01 10.0 1 71. 3.86 282.6 99.0 - 99.00 - 99.00

F indicates top of profile (=1) or below (=0)

*** AERMOD - VERSION 18081 *** ** C:\Lakes\AERMOD View\CCSF Evans
Center\CCSF Evans Center.isc *** 03/17/21
*** AERMET - VERSION 14134 *** ***
*** 08:54:04

PAGE 9

*** MODELOPTs: RegDEFAULT CONC ELEV URBAN

*** THE ANNUAL AVERAGE CONCENTRATION VALUES AVERAGED OVER 5
YEARS FOR SOURCE GROUP: ALL ***
INCLUDING SOURCE(S): PAREA1 ,

*** DISCRETE CARTESIAN RECEPTOR POINTS

** CONC OF LEAD IN MICROGRAMS/M**3

**

X-COORD (M)	Y-COORD (M)	CONC	X-COORD (M)
Y-COORD (M)	CONC		
554066.06	4177073.60	0.00003	554058.01
4177069.58	0.00002		
554055.99	4177061.52	0.00002	554042.89
4177077.63	0.00002		
554030.81	4177084.69	0.00002	554018.72
4177089.72	0.00002		
554008.64	4177097.78	0.00002	554001.59
4177105.84	0.00002		
553991.52	4177109.87	0.00002	553982.45
4177114.91	0.00002		
553975.40	4177121.96	0.00002	553967.34
4177128.00	0.00002		
553955.25	4177132.03	0.00002	553944.17
4177144.12	0.00002		
553937.12	4177150.17	0.00002	553922.01
4177162.25	0.00002		
554094.27	4177056.48	0.00002	554089.23
4177049.43	0.00002		
554084.20	4177041.37	0.00002	554100.32
4177031.29	0.00002		
554107.37	4177022.23	0.00002	554115.43
4177021.22	0.00002		

554131.54	4177009.13	0.00002	554137.59
4177002.08	0.00002		
554148.67	4176996.04	0.00001	554158.74
4176987.98	0.00001		
554163.78	4176984.96	0.00001	554170.83
4176980.93	0.00001		
554179.90	4176972.87	0.00001	554188.96
4176969.84	0.00001		
554196.02	4176960.78	0.00001	554208.11
4176956.75	0.00001		
554217.17	4176948.69	0.00001	553902.87
4177125.99	0.00001		
553890.78	4177124.98	0.00001	553886.75
4177112.89	0.00001		
553879.70	4177101.81	0.00001	553868.62
4177092.75	0.00001		
553921.00	4177111.89	0.00001	553927.05
4177105.84	0.00001		
553937.12	4177100.80	0.00002	553947.19
4177093.75	0.00002		
553958.27	4177087.71	0.00002	553965.33
4177081.66	0.00002		
553973.39	4177077.63	0.00002	553980.44
4177072.60	0.00002		
553988.50	4177068.57	0.00002	553995.55
4177062.52	0.00002		
554002.60	4177055.47	0.00002	554009.65
4177049.43	0.00002		
554015.70	4177046.41	0.00002	554020.73
4177041.37	0.00002		
554031.81	4177034.32	0.00002	554026.78
4177027.27	0.00002		
554026.78	4177020.21	0.00002	554018.72
4177013.16	0.00002		
554026.35	4177089.73	0.00002	554065.27
4177006.06	0.00002		
554072.81	4176999.89	0.00002	554051.55
4176991.66	0.00001		
554059.78	4176979.99	0.00001	554083.79
4176995.09	0.00002		
554090.65	4176989.60	0.00002	554100.94
4176985.48	0.00001		
554106.42	4176979.99	0.00001	554114.66
4176972.45	0.00001		
554122.20	4176967.65	0.00001	554128.37
4176963.53	0.00001		
554135.92	4176958.73	0.00001	554144.15
4176951.19	0.00001		
554153.07	4176944.33	0.00001	554227.15
4176941.58	0.00001		

553870.46	4177083.57	0.00001	553887.61
4177074.65	0.00001		
553892.41	4177071.91	0.00001	553900.65
4177071.22	0.00001		
553906.82	4177065.74	0.00001	553912.31
4177059.56	0.00001		
553917.79	4177055.45	0.00001	553922.60
4177050.65	0.00001		

```

*** AERMOD - VERSION 18081 ***   *** C:\Lakes\AERMOD View\CCSF Evans
Center\CCSF Evans Center.isc   ***   03/17/21
*** AERMET - VERSION 14134 ***   ***
***                               ***   08:54:04

```

PAGE 10

*** MODELOPTs: RegDEFAULT CONC ELEV URBAN

*** THE ANNUAL AVERAGE CONCENTRATION VALUES AVERAGED OVER 5
YEARS FOR SOURCE GROUP: ALL ***

INCLUDING SOURCE(S): PAREA1 ,

*** DISCRETE CARTESIAN RECEPTOR POINTS

** CONC OF LEAD IN MICROGRAMS/M**3

**

X-COORD (M)	Y-COORD (M)	CONC	X-COORD (M)
Y-COORD (M)	CONC		
553930.83	4177047.90	0.00001	553937.00
4177044.47	0.00001		
553945.92	4177041.04	0.00001	553951.40
4177034.18	0.00001		
553958.26	4177028.70	0.00001	553963.75
4177025.27	0.00001		
553969.24	4177020.46	0.00001	553975.41
4177014.98	0.00001		
553981.59	4177009.49	0.00001	553985.70
4177004.00	0.00001		
553994.62	4177002.63	0.00001	554002.16
4176997.14	0.00001		
554013.82	4176990.97	0.00001	553639.88
4177041.89	0.00000		
554166.81	4176769.89	0.00000	554037.70
4176973.00	0.00001		
554047.23	4176964.74	0.00001	554057.38
4176955.86	0.00001		
553851.73	4177058.05	0.00001	553846.65
4177054.24	0.00001		

553875.85	4177035.83	0.00001	553882.20
4177028.85	0.00001		
553888.55	4177026.31	0.00001	553896.16
4177021.87	0.00001		
553901.24	4177014.25	0.00001	553907.59
4177012.35	0.00001		
553915.20	4177007.91	0.00001	553922.19
4177004.10	0.00001		
553929.80	4176999.65	0.00001	553934.25
4176994.58	0.00001		
553940.59	4176991.40	0.00001	553946.31
4176987.59	0.00001		
553952.02	4176981.25	0.00001	553959.63
4176978.07	0.00001		
553966.62	4176973.63	0.00001	553970.42
4176967.92	0.00001		
553978.04	4176967.92	0.00001	553985.66
4176962.21	0.00001		
553991.37	4176957.13	0.00001	554014.86
4176940.63	0.00001		
554022.47	4176936.18	0.00001	554029.45
4176929.84	0.00001		

```

*** AERMOD - VERSION 18081 ***   *** C:\Lakes\AERMOD View\CCSF Evans
Center\CCSF Evans Center.isc   ***   03/17/21
*** AERMET - VERSION 14134 ***   ***
***                               ***   08:54:04

```

PAGE 11

*** MODELOPTs: RegDEFAULT CONC ELEV URBAN

```

*** THE 1ST HIGHEST 1-HR AVERAGE CONCENTRATION
VALUES FOR SOURCE GROUP: ALL   ***
INCLUDING SOURCE(S): PAREA1 ,

```

*** DISCRETE CARTESIAN RECEPTOR POINTS

** CONC OF LEAD IN MICROGRAMS/M**3

**

X-COORD (M)	Y-COORD (M)	CONC	(YYMMDDHH)	X-COORD (M)
Y-COORD (M)	CONC	(YYMMDDHH)		
554066.06	4177073.60	0.00431	(09011618)	554058.01
4177069.58	0.00419	(09011618)		
554055.99	4177061.52	0.00402	(09011618)	554042.89
4177077.63	0.00421	(13121718)		
554030.81	4177084.69	0.00423	(13010321)	554018.72
4177089.72	0.00406	(12110521)		

554008.64	4177097.78	0.00409	(11122422)	554001.59
4177105.84	0.00433	(11122422)		
553991.52	4177109.87	0.00415	(13012103)	553982.45
4177114.91	0.00425	(13012103)		
553975.40	4177121.96	0.00431	(09012106)	553967.34
4177128.00	0.00428	(13021107)		
553955.25	4177132.03	0.00404	(09022107)	553944.17
4177144.12	0.00409	(09011519)		
553937.12	4177150.17	0.00423	(09011519)	553922.01
4177162.25	0.00407	(13121620)		
554094.27	4177056.48	0.00406	(10121123)	554089.23
4177049.43	0.00394	(10121123)		
554084.20	4177041.37	0.00377	(10121123)	554100.32
4177031.29	0.00355	(10010522)		
554107.37	4177022.23	0.00349	(10010522)	554115.43
4177021.22	0.00349	(09121819)		
554131.54	4177009.13	0.00332	(09022721)	554137.59
4177002.08	0.00325	(11012623)		
554148.67	4176996.04	0.00302	(11012623)	554158.74
4176987.98	0.00269	(11101406)		
554163.78	4176984.96	0.00270	(11101406)	554170.83
4176980.93	0.00266	(09010118)		
554179.90	4176972.87	0.00263	(09010118)	554188.96
4176969.84	0.00253	(09010118)		
554196.02	4176960.78	0.00237	(13111124)	554208.11
4176956.75	0.00236	(09110301)		
554217.17	4176948.69	0.00234	(11010323)	553902.87
4177125.99	0.00349	(09011519)		
553890.78	4177124.98	0.00329	(11012702)	553886.75
4177112.89	0.00318	(09011519)		
553879.70	4177101.81	0.00300	(09011519)	553868.62
4177092.75	0.00282	(09011519)		
553921.00	4177111.89	0.00336	(10110422)	553927.05
4177105.84	0.00332	(09022107)		
553937.12	4177100.80	0.00350	(09022107)	553947.19
4177093.75	0.00353	(11011208)		
553958.27	4177087.71	0.00354	(13012103)	553965.33
4177081.66	0.00350	(13012103)		
553973.39	4177077.63	0.00349	(11122422)	553980.44
4177072.60	0.00355	(11122422)		
553988.50	4177068.57	0.00343	(11122422)	553995.55
4177062.52	0.00334	(11110918)		
554002.60	4177055.47	0.00337	(12110521)	554009.65
4177049.43	0.00341	(13010321)		
554015.70	4177046.41	0.00346	(13010321)	554020.73
4177041.37	0.00334	(13010321)		
554031.81	4177034.32	0.00337	(13121718)	554026.78
4177027.27	0.00324	(13121718)		
554026.78	4177020.21	0.00312	(13121718)	554018.72
4177013.16	0.00301	(13121718)		

554026.35	4177089.73	0.00414	(13010321)	554065.27
4177006.06	0.00307	(12122722)		
554072.81	4176999.89	0.00304	(10121123)	554051.55
4176991.66	0.00286	(11012721)		
554059.78	4176979.99	0.00273	(12122722)	554083.79
4176995.09	0.00282	(10121123)		
554090.65	4176989.60	0.00284	(10010522)	554100.94
4176985.48	0.00291	(10010522)		
554106.42	4176979.99	0.00286	(09121819)	554114.66
4176972.45	0.00278	(13122308)		
554122.20	4176967.65	0.00274	(09022721)	554128.37
4176963.53	0.00267	(09022721)		
554135.92	4176958.73	0.00266	(11012623)	554144.15
4176951.19	0.00249	(11012623)		
554153.07	4176944.33	0.00220	(11012623)	554227.15
4176941.58	0.00226	(11010323)		
553870.46	4177083.57	0.00266	(09011519)	553887.61
4177074.65	0.00270	(10110422)		
553892.41	4177071.91	0.00268	(09022107)	553900.65
4177071.22	0.00283	(09022107)		
553906.82	4177065.74	0.00287	(13021107)	553912.31
4177059.56	0.00286	(11011208)		
553917.79	4177055.45	0.00287	(09012106)	553922.60
4177050.65	0.00283	(09012106)		

```

*** AERMOD - VERSION 18081 ***   *** C:\Lakes\AERMOD View\CCSF Evans
Center\CCSF Evans Center.isc   ***   03/17/21
*** AERMET - VERSION 14134 ***   ***
***                               08:54:04

```

PAGE 12

*** MODELOPTs: RegDEFAULT CONC ELEV URBAN

```

*** THE 1ST HIGHEST 1-HR AVERAGE CONCENTRATION
VALUES FOR SOURCE GROUP: ALL ***
INCLUDING SOURCE(S): PAREA1 ,

```

*** DISCRETE CARTESIAN RECEPTOR POINTS

** CONC OF LEAD IN MICROGRAMS/M**3

**

X-COORD (M)	Y-COORD (M)	CONC	(YYMMDDHH)	X-COORD (M)
Y-COORD (M)	CONC	(YYMMDDHH)		
553930.83	4177047.90	0.00287	(13012103)	553937.00
4177044.47	0.00282	(13012103)		
553945.92	4177041.04	0.00282	(11122422)	553951.40
4177034.18	0.00286	(11122422)		

*** DISCRETE CARTESIAN RECEPTOR POINTS

		** CONC OF LEAD		IN MICROGRAMS/M**3
X-COORD (M)	Y-COORD (M)	CONC	(YYMMDDHH)	X-COORD (M)
Y-COORD (M)	CONC	(YYMMDDHH)		
554066.06	4177073.60	0.00017b	(10013124)	554058.01
4177069.58	0.00016b	(10013124)		
554055.99	4177061.52	0.00015b	(10013124)	554042.89
4177077.63	0.00015b	(10013124)		
554030.81	4177084.69	0.00014b	(10013124)	554018.72
4177089.72	0.00013b	(10013124)		
554008.64	4177097.78	0.00012b	(10013124)	554001.59
4177105.84	0.00012b	(10013124)		
553991.52	4177109.87	0.00010b	(10013124)	553982.45
4177114.91	0.00010b	(10013124)		
553975.40	4177121.96	0.00009b	(10013124)	553967.34
4177128.00	0.00009b	(09123124)		
553955.25	4177132.03	0.00008b	(10123124)	553944.17
4177144.12	0.00009b	(10123124)		
553937.12	4177150.17	0.00009b	(10123124)	553922.01
4177162.25	0.00009b	(10123124)		
554094.27	4177056.48	0.00015b	(10013124)	554089.23
4177049.43	0.00015b	(10013124)		
554084.20	4177041.37	0.00014b	(10013124)	554100.32
4177031.29	0.00012b	(10013124)		
554107.37	4177022.23	0.00011b	(10013124)	554115.43
4177021.22	0.00011b	(10013124)		
554131.54	4177009.13	0.00009b	(11013124)	554137.59
4177002.08	0.00009b	(11013124)		
554148.67	4176996.04	0.00009b	(11013124)	554158.74
4176987.98	0.00008b	(11013124)		
554163.78	4176984.96	0.00008b	(11013124)	554170.83
4176980.93	0.00007b	(11013124)		
554179.90	4176972.87	0.00007b	(11013124)	554188.96
4176969.84	0.00006b	(11013124)		
554196.02	4176960.78	0.00006b	(11013124)	554208.11
4176956.75	0.00005b	(11013124)		
554217.17	4176948.69	0.00005b	(11013124)	553902.87
4177125.99	0.00007b	(10123124)		
553890.78	4177124.98	0.00006b	(10123124)	553886.75
4177112.89	0.00006b	(10123124)		
553879.70	4177101.81	0.00005b	(10123124)	553868.62
4177092.75	0.00005b	(10123124)		
553921.00	4177111.89	0.00007b	(10123124)	553927.05
4177105.84	0.00006b	(10123124)		

553937.12	4177100.80	0.00006b (09123124)	553947.19
4177093.75	0.00006b (09123124)		
553958.27	4177087.71	0.00007b (10013124)	553965.33
4177081.66	0.00008b (10013124)		
553973.39	4177077.63	0.00008b (10013124)	553980.44
4177072.60	0.00009b (10013124)		
553988.50	4177068.57	0.00010b (10013124)	553995.55
4177062.52	0.00010b (10013124)		
554002.60	4177055.47	0.00010b (10013124)	554009.65
4177049.43	0.00011b (10013124)		
554015.70	4177046.41	0.00011b (10013124)	554020.73
4177041.37	0.00011b (10013124)		
554031.81	4177034.32	0.00012b (10013124)	554026.78
4177027.27	0.00011b (10013124)		
554026.78	4177020.21	0.00011b (10013124)	554018.72
4177013.16	0.00010b (10013124)		
554026.35	4177089.73	0.00014b (10013124)	554065.27
4177006.06	0.00011b (10013124)		
554072.81	4176999.89	0.00010b (10013124)	554051.55
4176991.66	0.00010b (10013124)		
554059.78	4176979.99	0.00009b (10013124)	554083.79
4176995.09	0.00010b (10013124)		
554090.65	4176989.60	0.00009b (10013124)	554100.94
4176985.48	0.00009b (10013124)		
554106.42	4176979.99	0.00008b (10013124)	554114.66
4176972.45	0.00008b (10013124)		
554122.20	4176967.65	0.00007b (11013124)	554128.37
4176963.53	0.00007b (11013124)		
554135.92	4176958.73	0.00007b (11013124)	554144.15
4176951.19	0.00007b (11013124)		
554153.07	4176944.33	0.00006b (11013124)	554227.15
4176941.58	0.00004b (11013124)		
553870.46	4177083.57	0.00005b (10123124)	553887.61
4177074.65	0.00005b (10123124)		
553892.41	4177071.91	0.00005b (10123124)	553900.65
4177071.22	0.00005b (10123124)		
553906.82	4177065.74	0.00005b (09123124)	553912.31
4177059.56	0.00005b (09123124)		
553917.79	4177055.45	0.00005b (09123124)	553922.60
4177050.65	0.00005b (10013124)		

*** AERMOD - VERSION 18081 *** *** C:\Lakes\AERMOD View\CCSF Evans
Center\CCSF Evans Center.isc *** 03/17/21

*** AERMET - VERSION 14134 *** ***
*** 08:54:04

PAGE 14

*** MODELOPTs: RegDEFAULT CONC ELEV URBAN

VALUES FOR SOURCE GROUP: ALL *** THE 1ST HIGHEST MONTH AVERAGE CONCENTRATION

INCLUDING SOURCE(S): PAREA1 ,

*** DISCRETE CARTESIAN RECEPTOR POINTS

		** CONC OF LEAD		IN MICROGRAMS/M**3	
X-COORD (M)	Y-COORD (M)	CONC	(YYMMDDHH)	X-COORD (M)	
Y-COORD (M)	CONC	(YYMMDDHH)			
553930.83	4177047.90	0.00005b	(10013124)	553937.00	
4177044.47	0.00006b	(10013124)			
553945.92	4177041.04	0.00006b	(10013124)	553951.40	
4177034.18	0.00006b	(10013124)			
553958.26	4177028.70	0.00007b	(10013124)	553963.75	
4177025.27	0.00007b	(10013124)			
553969.24	4177020.46	0.00007b	(10013124)	553975.41	
4177014.98	0.00008b	(10013124)			
553981.59	4177009.49	0.00008b	(10013124)	553985.70	
4177004.00	0.00008b	(10013124)			
553994.62	4177002.63	0.00008b	(10013124)	554002.16	
4176997.14	0.00008b	(10013124)			
554013.82	4176990.97	0.00009b	(10013124)	553639.88	
4177041.89	0.00002b	(10123124)			
554166.81	4176769.89	0.00003b	(11013124)	554037.70	
4176973.00	0.00009b	(10013124)			
554047.23	4176964.74	0.00008b	(10013124)	554057.38	
4176955.86	0.00008b	(10013124)			
553851.73	4177058.05	0.00004b	(10123124)	553846.65	
4177054.24	0.00004b	(10123124)			
553875.85	4177035.83	0.00004b	(09123124)	553882.20	
4177028.85	0.00004b	(09123124)			
553888.55	4177026.31	0.00004b	(09123124)	553896.16	
4177021.87	0.00004b	(10013124)			
553901.24	4177014.25	0.00004b	(10013124)	553907.59	
4177012.35	0.00004b	(10013124)			
553915.20	4177007.91	0.00005b	(10013124)	553922.19	
4177004.10	0.00005b	(10013124)			
553929.80	4176999.65	0.00005b	(10013124)	553934.25	
4176994.58	0.00005b	(10013124)			
553940.59	4176991.40	0.00006b	(10013124)	553946.31	
4176987.59	0.00006b	(10013124)			
553952.02	4176981.25	0.00006b	(10013124)	553959.63	
4176978.07	0.00006b	(10013124)			
553966.62	4176973.63	0.00006b	(10013124)	553970.42	
4176967.92	0.00007b	(10013124)			
553978.04	4176967.92	0.00007b	(10013124)	553985.66	
4176962.21	0.00007b	(10013124)			

553991.37 4176957.13 0.00007b (10013124) 554014.86
 4176940.63 0.00007b (10013124)
 554022.47 4176936.18 0.00007b (10013124) 554029.45
 4176929.84 0.00007b (10013124)

*** AERMOD - VERSION 18081 *** *** C:\Lakes\AERMOD View\CCSF Evans
 Center\CCSF Evans Center.isc *** 03/17/21
 *** AERMET - VERSION 14134 *** ***
 *** 08:54:04

PAGE 15

*** MODELOPTs: RegDEFAULT CONC ELEV URBAN

*** THE SUMMARY OF MAXIMUM ANNUAL RESULTS

AVERAGED OVER 5 YEARS ***

** CONC OF LEAD IN MICROGRAMS/M**3

**

GROUP ID	NETWORK	AVERAGE CONC	RECEPTOR (XR, YR,
ZELEV, ZHILL, ZFLAG)	OF TYPE	GRID-ID	
ALL	1ST HIGHEST VALUE IS	0.00003 AT (554066.06, 4177073.60,
18.35,	18.35, 0.00) DC		
	2ND HIGHEST VALUE IS	0.00002 AT (554058.01, 4177069.58,
18.75,	18.75, 0.00) DC		
	3RD HIGHEST VALUE IS	0.00002 AT (554042.89, 4177077.63,
18.58,	18.58, 0.00) DC		
	4TH HIGHEST VALUE IS	0.00002 AT (554026.35, 4177089.73,
18.34,	18.34, 0.00) DC		
	5TH HIGHEST VALUE IS	0.00002 AT (554094.27, 4177056.48,
19.01,	19.01, 0.00) DC		
	6TH HIGHEST VALUE IS	0.00002 AT (554030.81, 4177084.69,
18.50,	18.50, 0.00) DC		
	7TH HIGHEST VALUE IS	0.00002 AT (554055.99, 4177061.52,
19.26,	19.26, 0.00) DC		
	8TH HIGHEST VALUE IS	0.00002 AT (554018.72, 4177089.72,
18.55,	18.55, 0.00) DC		
	9TH HIGHEST VALUE IS	0.00002 AT (554089.23, 4177049.43,
19.59,	19.59, 0.00) DC		
	10TH HIGHEST VALUE IS	0.00002 AT (554008.64, 4177097.78,
18.38,	18.38, 0.00) DC		

*** RECEPTOR TYPES: GC = GRIDCART
 GP = GRIDPOLR

DC = DISCCART
DP = DISCPOLR

*** AERMOD - VERSION 18081 *** *** C:\Lakes\AERMOD View\CCSF Evans
Center\CCSF Evans Center.isc *** 03/17/21
*** AERMET - VERSION 14134 *** ***
*** 08:54:04

PAGE 16

*** MODELOPTs: RegDEFAULT CONC ELEV URBAN

*** THE SUMMARY OF HIGHEST 1-HR

RESULTS ***

** CONC OF LEAD IN MICROGRAMS/M**3

**

GROUP ID (XR, YR, ZELEV, ZHILL, ZFLAG)	AVERAGE CONC OF TYPE	NETWORK GRID-ID	DATE (YYMMDDHH)	RECEPTOR
---	-------------------------	--------------------	--------------------	----------

ALL HIGH 1ST HIGH VALUE IS 0.00433 ON 11122422: AT (554001.59,
4177105.84, 18.13, 18.13, 0.00) DC

*** RECEPTOR TYPES: GC = GRIDCART
GP = GRIDPOLR
DC = DISCCART
DP = DISCPOLR

*** AERMOD - VERSION 18081 *** *** C:\Lakes\AERMOD View\CCSF Evans
Center\CCSF Evans Center.isc *** 03/17/21
*** AERMET - VERSION 14134 *** ***
*** 08:54:04

PAGE 17

*** MODELOPTs: RegDEFAULT CONC ELEV URBAN

*** THE SUMMARY OF HIGHEST MONTH

RESULTS ***

** CONC OF LEAD IN MICROGRAMS/M**3

**

GROUP ID	AVERAGE CONC	NETWORK GRID-ID	DATE (YYMMDDHH)	RECEPTOR
----------	--------------	--------------------	--------------------	----------

(XR, YR, ZELEV, ZHILL, ZFLAG) OF TYPE GRID-ID

ALL HIGH 1ST HIGH VALUE IS 0.00017b ON 10013124: AT (554066.06,
4177073.60, 18.35, 18.35, 0.00) DC

*** RECEPTOR TYPES: GC = GRIDCART
GP = GRIDPOLR
DC = DISCCART
DP = DISCPOLR

*** AERMOD - VERSION 18081 *** *** C:\Lakes\AERMOD View\CCSF Evans
Center\CCSF Evans Center.isc *** 03/17/21

*** AERMET - VERSION 14134 *** ***
*** 08:54:04

PAGE 18

*** MODELOPTs: RegDEFAULT CONC ELEV URBAN

*** Message Summary : AERMOD Model Execution ***

----- Summary of Total Messages -----

A Total of 0 Fatal Error Message(s)

A Total of 1 Warning Message(s)

A Total of 6306 Informational Message(s)

A Total of 43872 Hours Were Processed

A Total of 5804 Calm Hours Identified

A Total of 502 Missing Hours Identified (1.14 Percent)

***** FATAL ERROR MESSAGES *****
*** NONE ***

***** WARNING MESSAGES *****
MX W481 43873 MAIN: Data Remaining After End of Year. Number of Hours=
48

*** AERMOD Finishes Successfully ***

```

**
*****
**
** AERMOD Input Produced by:
** AERMOD View Ver. 9.7.0
** Lakes Environmental Software Inc.
** Date: 3/15/2021
** File: C:\Lakes\AERMOD View\CCSF_PM2\CCSF_PM2.ADI
**
*****
**
**
*****
** AERMOD Control Pathway
*****
**
**
CO STARTING
  TITLEONE C:\Lakes\AERMOD View\CCSF_PM2\CCSF_PM2.isc
  MODELOPT DFAULT CONC
  AVERTIME ANNUAL
  URBANOPT 874961 Population_of_San_Francisco_(2019)
  POLLUTID PM_2.5
  RUNORNOT RUN
  ERRORFIL CCSF_PM2.err
CO FINISHED
**
*****
** AERMOD Source Pathway
*****
**
**
SO STARTING
** Source Location **
** Source ID - Type - X Coord. - Y Coord. **
  LOCATION PAREA1      AREAPOLY    554157.889    4177347.619          2.650
** Source Parameters **
  SRCPARAM PAREA1      3.4804E-06      2.000          4
  AREAVERT PAREA1      554157.889    4177347.619    554176.762    4177334.852
  AREAVERT PAREA1      554163.995    4177317.643    554145.121    4177329.856
**
** No Building Downwash **
**
  URBANSRC ALL
  SRCGROUP ALL
SO FINISHED
**
*****
** AERMOD Receptor Pathway
*****

```

```
**
**
RE STARTING
  INCLUDED CCSF_PM2.rou
RE FINISHED
**
*****
** AERMOD Meteorology Pathway
*****
**
**
ME STARTING
  SURFFILE "C:\Users\kheck\Desktop\MET DATA\SFO\724940.SFC"
  PROFFILE "C:\Users\kheck\Desktop\MET DATA\SFO\724940.PFL"
  SURFDATA 23234 2009 SAN_FRANCISCO/INT'L_ARPT
  UAIRDATA 23230 2009 OAKLAND/WSO_AP
  PROFBASE 0.0 METERS
ME FINISHED
**
*****
** AERMOD Output Pathway
*****
**
**
OU STARTING
** Auto-Generated Plotfiles
  PLOTFILE ANNUAL ALL CCSF_PM2.AD\AN00GALL.PLT 31
  SUMMFILE CCSF_PM2.sum
OU FINISHED
**
*****
** Project Parameters
*****
** PROJCTN  CoordinateSystemUTM
** DESCPTN  UTM: Universal Transverse Mercator
** DATUM    World Geodetic System 1984
** DTMRGN   Global Definition
** UNITS    m
** ZONE     10
** ZONEINX  0
**
```

```

**
*****
**
** AERMOD Input Produced by:
** AERMOD View Ver. 9.7.0
** Lakes Environmental Software Inc.
** Date: 3/15/2021
** File: C:\Lakes\AERMOD View\CCSF_PM2\CCSF_PM2.ADI
**
*****
**
**
*****
** AERMOD Control Pathway
*****
**
**
CO STARTING
  TITLEONE C:\Lakes\AERMOD View\CCSF_PM2\CCSF_PM2.isc
  MODELOPT DFAULT CONC
  AVERTIME ANNUAL
  URBANOPT 874961 Population_of_San_Francisco_(2019)
  POLLUTID PM_2.5
  RUNORNOT RUN
  ERRORFIL CCSF_PM2.err
CO FINISHED
**
*****
** AERMOD Source Pathway
*****
**
**
SO STARTING
** Source Location **
** Source ID - Type - X Coord. - Y Coord. **
  LOCATION PAREA1      AREAPOLY    554157.889    4177347.619          2.650
** Source Parameters **
  SRCPARAM PAREA1      3.4804E-06      2.000          4
  AREAVERT PAREA1      554157.889    4177347.619    554176.762    4177334.852
  AREAVERT PAREA1      554163.995    4177317.643    554145.121    4177329.856
**
** No Building Downwash **
**
  URBANSRC ALL
  SRCGROUP ALL
SO FINISHED
**
*****
** AERMOD Receptor Pathway
*****

```

**
**

RE STARTING
INCLUDED CCSF_PM2.rou
RE FINISHED

**

** AERMOD Meteorology Pathway

**
**

ME STARTING
SURFFILE "C:\Users\kheck\Desktop\MET DATA\SFO\724940.SFC"
PROFFILE "C:\Users\kheck\Desktop\MET DATA\SFO\724940.PFL"
SURFDATA 23234 2009 SAN_FRANCISCO/INT'L_ARPT
UAIRDATA 23230 2009 OAKLAND/WSO_AP
PROFBASE 0.0 METERS

ME FINISHED
**

** AERMOD Output Pathway

**
**

OU STARTING
** Auto-Generated Plotfiles
PLOTFILE ANNUAL ALL CCSF_PM2.AD\AN00GALL.PLT 31
SUMMFILE CCSF_PM2.sum
OU FINISHED

*** SETUP Finishes Successfully ***

*** AERMOD - VERSION 18081 *** ** C:\Lakes\AERMOD View\CCSF_PM2\CCSF_PM2.isc
*** ** 03/15/21
*** AERMET - VERSION 14134 *** **
*** ** 16:48:30

PAGE 1
*** MODELOPTs: RegDFault CONC ELEV URBAN

*** MODEL SETUP OPTIONS SUMMARY

**Model Is Setup For Calculation of Average CONCentration Values.

-- DEPOSITION LOGIC --

**NO GAS DEPOSITION Data Provided.

**NO PARTICLE DEPOSITION Data Provided.

**Model Uses NO DRY DEPLETION. DRYDPLT = F

**Model Uses NO WET DEPLETION. WETDPLT = F

**Model Uses URBAN Dispersion Algorithm for the SBL for 1 Source(s),
for Total of 1 Urban Area(s):

Urban Population = 874961.0 ; Urban Roughness Length = 1.000 m

**Model Uses Regulatory DEFAULT Options:

1. Stack-tip Downwash.
2. Model Accounts for ELEVated Terrain Effects.
3. Use Calms Processing Routine.
4. Use Missing Data Processing Routine.
5. No Exponential Decay.
6. Urban Roughness Length of 1.0 Meter Assumed.

**Other Options Specified:

CCVR_Sub - Meteorological data includes CCVR substitutions

TEMP_Sub - Meteorological data includes TEMP substitutions

**Model Assumes No FLAGPOLE Receptor Heights.

**The User Specified a Pollutant Type of: PM_2.5

**Model Calculates ANNUAL Averages Only

**This Run Includes: 1 Source(s); 1 Source Group(s); and 122
Receptor(s)

with: 0 POINT(s), including
0 POINTCAP(s) and 0 POINTHOR(s)
and: 0 VOLUME source(s)
and: 1 AREA type source(s)
and: 0 LINE source(s)
and: 0 OPENPIT source(s)
and: 0 BUOYANT LINE source(s) with 0 line(s)

**Model Set To Continue RUNNING After the Setup Testing.

**The AERMET Input Meteorological Data Version Date: 14134

**Output Options Selected:

Model Outputs Tables of ANNUAL Averages by Receptor

Model Outputs External File(s) of High Values for Plotting (PLOTFILE
Keyword)

Model Outputs Separate Summary File of High Ranked Values (SUMMFILE
Keyword)

**NOTE: The Following Flags May Appear Following CONC Values: c for Calm Hours
 m for Missing
 Hours
 b for Both Calm
 and Missing Hours

**Misc. Inputs: Base Elev. for Pot. Temp. Profile (m MSL) = 0.00 ; Decay
 Coef. = 0.000 ; Rot. Angle = 0.0
 Emission Units = GRAMS/SEC ;
 Emission Rate Unit Factor = 0.10000E+07
 Output Units = MICROGRAMS/M**3

**Approximate Storage Requirements of Model = 3.5 MB of RAM.

**Input Runstream File: aermod.inp

**Output Print File: aermod.out

**Detailed Error/Message File: CCSF_PM2.err

**File for Summary of Results: CCSF_PM2.sum

*** AERMOD - VERSION 18081 *** ** C:\Lakes\AERMOD View\CCSF_PM2\CCSF_PM2.isc
 *** 03/15/21
 *** AERMET - VERSION 14134 *** ***
 *** 16:48:30

PAGE 2

*** MODELOPTs: RegDFault CONC ELEV URBAN

*** AREAPOLY SOURCE DATA ***

INIT.	URBAN	NUMBER	EMISSION	RATE	LOCATION	OF	AREA	BASE	RELEASE	NUMBER
SOURCE	SOURCE	EMISSION	RATE	(GRAMS/SEC	X	Y	ELEV.	HEIGHT	OF	VERTS.
SZ	SOURCE	SCALAR	VARY		(METERS)	(METERS)	(METERS)	(METERS)		
ID	CATS.	/METER**2)								
(METERS)	BY									

PAREA1 0 0.34804E-05 554157.9 4177347.6 2.6 2.00 4
 0.00 YES

*** AERMOD - VERSION 18081 *** ** C:\Lakes\AERMOD View\CCSF_PM2\CCSF_PM2.isc
 *** 03/15/21
 *** AERMET - VERSION 14134 *** ***
 *** 16:48:30

*** MODELOPTs: RegDEFAULT CONC ELEV URBAN

*** SOURCE IDs DEFINING SOURCE GROUPS

SRCGROUP ID	SOURCE IDs
-----	-----

ALL	PAREA1	,	
*** AERMOD - VERSION	18081	***	*** C:\Lakes\AERMOD View\CCSF_PM2\CCSF_PM2.isc
	***		03/15/21
*** AERMET - VERSION	14134	***	***
	***		16:48:30

*** MODELOPTs: RegDEFAULT CONC ELEV URBAN

*** SOURCE IDs DEFINED AS URBAN SOURCES

URBAN ID	URBAN POP	SOURCE IDs
-----	-----	-----

	874961.	PAREA1	,	
*** AERMOD - VERSION	18081	***	*** C:\Lakes\AERMOD View\CCSF_PM2\CCSF_PM2.isc	
	***		03/15/21	
*** AERMET - VERSION	14134	***	***	
	***		16:48:30	

*** MODELOPTs: RegDEFAULT CONC ELEV URBAN

*** DISCRETE CARTESIAN RECEPTORS ***
 (X-COORD, Y-COORD, ZELEV, ZHILL, ZFLAG)
 (METERS)

(554066.1, 4177073.6,	18.4,	18.4,	0.0);	(554058.0,
4177069.6, 18.8,	18.8,	0.0);		
(554056.0, 4177061.5,	19.3,	19.3,	0.0);	(554042.9,
4177077.6, 18.6,	18.6,	0.0);		
(554030.8, 4177084.7,	18.5,	18.5,	0.0);	(554018.7,
4177089.7, 18.6,	18.6,	0.0);		
(554008.6, 4177097.8,	18.4,	18.4,	0.0);	(554001.6,
4177105.8, 18.1,	18.1,	0.0);		
(553991.5, 4177109.9,	18.2,	18.2,	0.0);	(553982.5,

4177114.9, 18.2, 18.2, 0.0);
(553975.4, 4177122.0, 18.0, 18.0, 0.0); (553967.3,
4177128.0, 17.9, 17.9, 0.0);
(553955.2, 4177132.0, 18.0, 18.0, 0.0); (553944.2,
4177144.1, 17.6, 17.6, 0.0);
(553937.1, 4177150.2, 17.6, 17.6, 0.0); (553922.0,
4177162.2, 17.6, 17.6, 0.0);
(554094.3, 4177056.5, 19.0, 19.0, 0.0); (554089.2,
4177049.4, 19.6, 19.6, 0.0);
(554084.2, 4177041.4, 20.3, 20.3, 0.0); (554100.3,
4177031.3, 20.8, 20.8, 0.0);
(554107.4, 4177022.2, 21.4, 21.4, 0.0); (554115.4,
4177021.2, 21.4, 21.4, 0.0);
(554131.5, 4177009.1, 22.0, 22.0, 0.0); (554137.6,
4177002.1, 22.4, 22.4, 0.0);
(554148.7, 4176996.0, 22.7, 22.7, 0.0); (554158.7,
4176988.0, 23.2, 23.2, 0.0);
(554163.8, 4176985.0, 23.3, 23.3, 0.0); (554170.8,
4176980.9, 23.6, 23.6, 0.0);
(554179.9, 4176972.9, 24.1, 44.0, 0.0); (554189.0,
4176969.8, 24.2, 54.0, 0.0);
(554196.0, 4176960.8, 24.9, 54.0, 0.0); (554208.1,
4176956.8, 25.2, 54.0, 0.0);
(554217.2, 4176948.7, 25.9, 54.0, 0.0); (553902.9,
4177126.0, 19.7, 19.7, 0.0);
(553890.8, 4177125.0, 20.1, 20.1, 0.0); (553886.8,
4177112.9, 21.0, 21.0, 0.0);
(553879.7, 4177101.8, 21.9, 21.9, 0.0); (553868.6,
4177092.8, 22.9, 22.9, 0.0);
(553921.0, 4177111.9, 20.0, 20.0, 0.0); (553927.1,
4177105.8, 20.1, 20.1, 0.0);
(553937.1, 4177100.8, 20.1, 20.1, 0.0); (553947.2,
4177093.8, 20.2, 20.2, 0.0);
(553958.3, 4177087.7, 20.3, 20.3, 0.0); (553965.3,
4177081.7, 20.4, 20.4, 0.0);
(553973.4, 4177077.6, 20.4, 20.4, 0.0); (553980.4,
4177072.6, 20.5, 20.5, 0.0);
(553988.5, 4177068.6, 20.5, 20.5, 0.0); (553995.6,
4177062.5, 20.7, 20.7, 0.0);
(554002.6, 4177055.5, 20.8, 20.8, 0.0); (554009.7,
4177049.4, 21.0, 21.0, 0.0);
(554015.7, 4177046.4, 21.1, 21.1, 0.0); (554020.7,
4177041.4, 21.3, 21.3, 0.0);
(554031.8, 4177034.3, 21.6, 21.6, 0.0); (554026.8,
4177027.3, 22.2, 22.2, 0.0);
(554026.8, 4177020.2, 22.7, 22.7, 0.0); (554018.7,
4177013.2, 23.4, 23.4, 0.0);
(554026.4, 4177089.7, 18.3, 18.3, 0.0); (554065.3,
4177006.1, 23.2, 23.2, 0.0);
(554072.8, 4176999.9, 23.6, 23.6, 0.0); (554051.6,

4176991.7, 24.5, 24.5, 0.0);
 (554059.8, 4176980.0, 25.2, 25.2, 0.0); (554083.8,
 4176995.1, 23.8, 23.8, 0.0);
 (554090.7, 4176989.6, 24.1, 24.1, 0.0); (554100.9,
 4176985.5, 24.3, 24.3, 0.0);
 (554106.4, 4176980.0, 24.6, 24.6, 0.0); (554114.7,
 4176972.4, 25.1, 25.1, 0.0);
 (554122.2, 4176967.6, 25.4, 25.4, 0.0); (554128.4,
 4176963.5, 25.6, 25.6, 0.0);
 (554135.9, 4176958.7, 25.9, 25.9, 0.0); (554144.2,
 4176951.2, 26.5, 26.5, 0.0);
 (554153.1, 4176944.3, 27.0, 27.0, 0.0); (554227.2,
 4176941.6, 26.5, 54.0, 0.0);
 (553870.5, 4177083.6, 23.3, 23.3, 0.0); (553887.6,
 4177074.6, 23.0, 23.0, 0.0);
 (553892.4, 4177071.9, 22.9, 22.9, 0.0); (553900.7,
 4177071.2, 22.7, 22.7, 0.0);
 (553906.8, 4177065.7, 22.9, 22.9, 0.0); (553912.3,
 4177059.6, 23.1, 23.1, 0.0);
 (553917.8, 4177055.4, 23.1, 23.1, 0.0); (553922.6,
 4177050.6, 23.3, 23.3, 0.0);
 (553930.8, 4177047.9, 23.2, 23.2, 0.0); (553937.0,
 4177044.5, 23.3, 23.3, 0.0);
 (553945.9, 4177041.0, 23.3, 23.3, 0.0); (553951.4,
 4177034.2, 23.6, 23.6, 0.0);
 (553958.3, 4177028.7, 23.7, 23.7, 0.0); (553963.8,
 4177025.3, 23.8, 23.8, 0.0);
 (553969.2, 4177020.5, 24.0, 24.0, 0.0); (553975.4,
 4177015.0, 24.2, 24.2, 0.0);
 (553981.6, 4177009.5, 24.5, 24.5, 0.0); (553985.7,
 4177004.0, 24.8, 24.8, 0.0);

*** AERMOD - VERSION 18081 *** *** C:\Lakes\AERMOD View\CCSF_PM2\CCSF_PM2.isc
 *** 03/15/21

*** AERMET - VERSION 14134 *** ***
 *** 16:48:30

PAGE 6

*** MODELOPTs: RegDEFAULT CONC ELEV URBAN

*** DISCRETE CARTESIAN RECEPTORS ***
 (X-COORD, Y-COORD, ZELEV, ZHILL, ZFLAG)
 (METERS)

(553994.6, 4177002.6, 24.7, 24.7, 0.0); (554002.2,
 4176997.1, 24.9, 24.9, 0.0);
 (554013.8, 4176991.0, 25.1, 25.1, 0.0); (553639.9,
 4177041.9, 33.9, 33.9, 0.0);
 (554166.8, 4176769.9, 44.3, 44.3, 0.0); (554037.7,
 4176973.0, 26.1, 26.1, 0.0);
 (554047.2, 4176964.7, 26.6, 26.6, 0.0); (554057.4,

1 1 1 1 1 1 1 1 1 1 1 1 1 1 1 1
 1 1 1 1 1 1 1 1 1 1 1 1 1 1 1 1

NOTE: METEOROLOGICAL DATA ACTUALLY PROCESSED WILL ALSO DEPEND ON WHAT IS INCLUDED IN THE DATA FILE.

*** UPPER BOUND OF FIRST THROUGH FIFTH WIND SPEED CATEGORIES ***
 (METERS/SEC)

1.54, 3.09, 5.14, 8.23,
 10.80,

*** AERMOD - VERSION 18081 *** ** C:\Lakes\AERMOD View\CCSF_PM2\CCSF_PM2.isc
 *** 03/15/21
 *** AERMET - VERSION 14134 *** **
 *** 16:48:30

PAGE 8

*** MODELOPTs: RegDEFAULT CONC ELEV URBAN

*** UP TO THE FIRST 24 HOURS OF METEOROLOGICAL DATA ***

Surface file: C:\Users\kheck\Desktop\MET DATA\SFO\724940.SFC
 Met Version: 14134
 Profile file: C:\Users\kheck\Desktop\MET DATA\SFO\724940.PFL

Surface format: FREE

Profile format: FREE

Surface station no.: 23234 Upper air station no.: 23230
 Name: SAN_FRANCISCO/INT'L_ARPT Name:
 OAKLAND/WSO_AP Year: 2009 Year: 2009

First 24 hours of scalar data

YR	MO	DY	JDY	HR	H0	U*	W*	DT/DZ	ZICNV	ZIMCH	M-O	LEN	Z0	BOWEN
ALBEDO	REF	WS	WD	HT	REF	TA	HT							
09	01	01	1	01	-28.0	0.491	-9.000	-9.000	-999.	826.	386.1	0.49	0.45	
1.00	3.86	71.	10.0	282.5	2.0									
09	01	01	1	02	-15.7	0.275	-9.000	-9.000	-999.	390.	121.4	0.49	0.45	
1.00	2.36	78.	10.0	282.5	2.0									
09	01	01	1	03	-24.0	0.421	-9.000	-9.000	-999.	656.	284.0	0.49	0.45	
1.00	3.36	94.	10.0	282.5	2.0									
09	01	01	1	04	-20.7	0.364	-9.000	-9.000	-999.	529.	211.5	0.32	0.45	

*** AERMET - VERSION 14134 ***
*** 16:48:30

PAGE 9

*** MODELOPTs: RegDEFAULT CONC ELEV URBAN

*** THE ANNUAL AVERAGE CONCENTRATION VALUES AVERAGED OVER 5
YEARS FOR SOURCE GROUP: ALL ***
INCLUDING SOURCE(S): PAREA1 ,

*** DISCRETE CARTESIAN RECEPTOR POINTS

** CONC OF PM_{2.5} IN MICROGRAMS/M³

**

X-COORD (M)	Y-COORD (M)	CONC	X-COORD (M)
Y-COORD (M)	CONC		
554066.06	4177073.60	0.00364	554058.01
4177069.58	0.00344		
554055.99	4177061.52	0.00324	554042.89
4177077.63	0.00341		
554030.81	4177084.69	0.00334	554018.72
4177089.72	0.00321		
554008.64	4177097.78	0.00316	554001.59
4177105.84	0.00316		
553991.52	4177109.87	0.00302	553982.45
4177114.91	0.00292		
553975.40	4177121.96	0.00289	553967.34
4177128.00	0.00282		
553955.25	4177132.03	0.00264	553944.17
4177144.12	0.00258		
553937.12	4177150.17	0.00251	553922.01
4177162.25	0.00236		
554094.27	4177056.48	0.00336	554089.23
4177049.43	0.00317		
554084.20	4177041.37	0.00297	554100.32
4177031.29	0.00276		
554107.37	4177022.23	0.00257	554115.43
4177021.22	0.00253		
554131.54	4177009.13	0.00225	554137.59
4177002.08	0.00210		
554148.67	4176996.04	0.00195	554158.74
4176987.98	0.00179		
554163.78	4176984.96	0.00172	554170.83
4176980.93	0.00164		
554179.90	4176972.87	0.00151	554188.96
4176969.84	0.00143		

554196.02	4176960.78	0.00132	554208.11
4176956.75	0.00124		
554217.17	4176948.69	0.00115	553902.87
4177125.99	0.00186		
553890.78	4177124.98	0.00173	553886.75
4177112.89	0.00162		
553879.70	4177101.81	0.00150	553868.62
4177092.75	0.00137		
553921.00	4177111.89	0.00197	553927.05
4177105.84	0.00199		
553937.12	4177100.80	0.00208	553947.19
4177093.75	0.00214		
553958.27	4177087.71	0.00222	553965.33
4177081.66	0.00226		
553973.39	4177077.63	0.00232	553980.44
4177072.60	0.00236		
553988.50	4177068.57	0.00242	553995.55
4177062.52	0.00245		
554002.60	4177055.47	0.00246	554009.65
4177049.43	0.00247		
554015.70	4177046.41	0.00250	554020.73
4177041.37	0.00249		
554031.81	4177034.32	0.00250	554026.78
4177027.27	0.00236		
554026.78	4177020.21	0.00226	554018.72
4177013.16	0.00211		
554026.35	4177089.73	0.00336	554065.27
4177006.06	0.00228		
554072.81	4176999.89	0.00220	554051.55
4176991.66	0.00204		
554059.78	4176979.99	0.00192	554083.79
4176995.09	0.00214		
554090.65	4176989.60	0.00207	554100.94
4176985.48	0.00200		
554106.42	4176979.99	0.00192	554114.66
4176972.45	0.00181		
554122.20	4176967.65	0.00173	554128.37
4176963.53	0.00166		
554135.92	4176958.73	0.00159	554144.15
4176951.19	0.00148		
554153.07	4176944.33	0.00138	554227.15
4176941.58	0.00108		
553870.46	4177083.57	0.00135	553887.61
4177074.65	0.00144		
553892.41	4177071.91	0.00146	553900.65
4177071.22	0.00152		
553906.82	4177065.74	0.00154	553912.31
4177059.56	0.00155		
553917.79	4177055.45	0.00157	553922.60
4177050.65	0.00158		

4176994.58	553929.80	4176999.65	0.00135	553934.25
4176987.59	553940.59	4176991.40	0.00138	553946.31
4176978.07	553952.02	4176981.25	0.00139	553959.63
4176967.92	553966.62	4176973.63	0.00144	553970.42
4176962.21	553978.04	4176967.92	0.00147	553985.66
4176940.63	553991.37	4176957.13	0.00147	554014.86
4176929.84	554022.47	4176936.18	0.00144	554029.45

*** AERMOD - VERSION 18081 ***

*** C:\Lakes\AERMOD View\CCSF_PM2\CCSF_PM2.isc
03/15/21

*** AERMET - VERSION 14134 ***

16:48:30

PAGE 11

*** MODELOPTs: RegDFault CONC ELEV URBAN

*** THE SUMMARY OF MAXIMUM ANNUAL RESULTS

AVERAGED OVER 5 YEARS ***

** CONC OF PM_{2.5} IN MICROGRAMS/M³

**

GROUP ID	NETWORK	AVERAGE CONC	RECEPTOR (XR, YR,
ZELEV, ZHILL, ZFLAG)	OF TYPE	GRID-ID	

ALL	1ST HIGHEST VALUE IS	0.00364 AT (554066.06, 4177073.60,
18.35,	18.35, 0.00) DC		
18.75,	2ND HIGHEST VALUE IS	0.00344 AT (554058.01, 4177069.58,
18.58,	18.75, 0.00) DC		
18.34,	3RD HIGHEST VALUE IS	0.00341 AT (554042.89, 4177077.63,
19.01,	18.58, 0.00) DC		
18.50,	4TH HIGHEST VALUE IS	0.00336 AT (554026.35, 4177089.73,
19.26,	18.34, 0.00) DC		
	5TH HIGHEST VALUE IS	0.00336 AT (554094.27, 4177056.48,
	19.01, 0.00) DC		
	6TH HIGHEST VALUE IS	0.00334 AT (554030.81, 4177084.69,
	18.50, 0.00) DC		
	7TH HIGHEST VALUE IS	0.00324 AT (554055.99, 4177061.52,
	19.26, 0.00) DC		

18.55, 8TH HIGHEST VALUE IS 0.00321 AT (554018.72, 4177089.72,
18.55, 18.55, 0.00) DC
19.59, 9TH HIGHEST VALUE IS 0.00317 AT (554089.23, 4177049.43,
19.59, 19.59, 0.00) DC
18.38, 10TH HIGHEST VALUE IS 0.00316 AT (554008.64, 4177097.78,
18.38, 18.38, 0.00) DC

*** RECEPTOR TYPES: GC = GRIDCART
GP = GRIDPOLR
DC = DISCCART
DP = DISCPOLR

*** AERMOD - VERSION 18081 *** *** C:\Lakes\AERMOD View\CCSF_PM2\CCSF_PM2.isc
*** 03/15/21

*** AERMET - VERSION 14134 *** ***
*** 16:48:30

PAGE 12

*** MODELOPTs: RegDFault CONC ELEV URBAN

*** Message Summary : AERMOD Model Execution ***

----- Summary of Total Messages -----

A Total of 0 Fatal Error Message(s)
A Total of 1 Warning Message(s)
A Total of 6306 Informational Message(s)

A Total of 43872 Hours Were Processed

A Total of 5804 Calm Hours Identified

A Total of 502 Missing Hours Identified (1.14 Percent)

***** FATAL ERROR MESSAGES *****
*** NONE ***

***** WARNING MESSAGES *****
MX W481 43873 MAIN: Data Remaining After End of Year. Number of Hours=
48

*** AERMOD Finishes Successfully ***

**

**
** AERMOD Input Produced by:
** AERMOD View Ver. 9.7.0
** Lakes Environmental Software Inc.
** Date: 4/9/2021
** File: C:\Lakes\AERMOD View\CCSF Evans Center_Worker\CCSF Evans Center_Worker.ADI
**

**
**

** AERMOD Control Pathway

**
**

CO STARTING
TITLEONE C:\Lakes\AERMOD View\CCSF Evans Center_Worker\CCSF Evans Center_Work
MODELOPT DFAULT CONC
AVERTIME 1 MONTH ANNUAL
URBANOPT 874961 Population_of_San_Francisco_(2019)
POLLUTID LEAD
RUNORNOT RUN
ERRORFIL "CCSF Evans Center_Worker.err"
CO FINISHED

**

** AERMOD Source Pathway

**
**

SO STARTING
** Source Location **
** Source ID - Type - X Coord. - Y Coord. **
LOCATION PAREA1 AREAPOLY 554157.889 4177347.619 2.650
** Source Parameters **
SRCPARAM PAREA1 2.5268E-08 2.000 4
AREAVERT PAREA1 554157.889 4177347.619 554176.762 4177334.852
AREAVERT PAREA1 554163.995 4177317.643 554145.121 4177329.856

**
** No Building Downwash **
**
URBANSRC ALL
SRCGROUP ALL

SO FINISHED
**

** AERMOD Receptor Pathway

```

**
**
RE STARTING
  INCLUDED "CCSF Evans Center_Worker.rou"
RE FINISHED
**
*****
** AERMOD Meteorology Pathway
*****
**
**
ME STARTING
  SURFFILE "C:\Users\kheck\Desktop\MET DATA\SFO\724940.SFC"
  PROFFILE "C:\Users\kheck\Desktop\MET DATA\SFO\724940.PFL"
  SURFDATA 23234 2009 SAN_FRANCISCO/INT'L_ARPT
  UAIRDATA 23230 2009 OAKLAND/WSO_AP
  PROFBASE 0.0 METERS
ME FINISHED
**
*****
** AERMOD Output Pathway
*****
**
**
OU STARTING
  RECTABLE ALLAVE 1ST
  RECTABLE 1 1ST
  RECTABLE MONTH 1ST
** Auto-Generated Plotfiles
  PLOTFILE 1 ALL 1ST "CCSF EVANS CENTER_WORKER.AD\01H1GALL.PLT" 31
  PLOTFILE MONTH ALL 1ST "CCSF EVANS CENTER_WORKER.AD\MOH1GALL.PLT" 32
  PLOTFILE ANNUAL ALL "CCSF EVANS CENTER_WORKER.AD\AN00GALL.PLT" 33
  SUMMFILE "CCSF Evans Center_Worker.sum"
OU FINISHED
**
*****
** Project Parameters
*****
** PROJCTN CoordinateSystemUTM
** DESCPTN UTM: Universal Transverse Mercator
** DATUM   World Geodetic System 1984
** DTMRGN  Global Definition
** UNITS   m
** ZONE    10
** ZONEINX 0
**

```

```

**
*****
**
** AERMOD Input Produced by:
** AERMOD View Ver. 9.7.0
** Lakes Environmental Software Inc.
** Date: 4/9/2021
** File: C:\Lakes\AERMOD View\CCSF Evans Center_Worker\CCSF Evans Center_Worker.ADI
**
*****
**
**
*****
** AERMOD Control Pathway
*****
**
**
CO STARTING
  TITLEONE C:\Lakes\AERMOD View\CCSF Evans Center_Worker\CCSF Evans Center_Work
  MODELOPT DFAULT CONC
  AVERTIME 1 MONTH ANNUAL
  URBANOPT 874961 Population_of_San_Francisco_(2019)
  POLLUTID LEAD
  RUNORNOT RUN
  ERRORFIL "CCSF Evans Center_Worker.err"
CO FINISHED
**
*****
** AERMOD Source Pathway
*****
**
**
SO STARTING
** Source Location **
** Source ID - Type - X Coord. - Y Coord. **
  LOCATION PAREA1      AREAPOLY    554157.889    4177347.619          2.650
** Source Parameters **
  SRCPARAM PAREA1      2.5268E-08      2.000          4
  AREAVERT PAREA1      554157.889    4177347.619    554176.762    4177334.852
  AREAVERT PAREA1      554163.995    4177317.643    554145.121    4177329.856
**
** No Building Downwash **
**
  URBANSRC ALL
  SRCGROUP ALL
SO FINISHED
**
*****
** AERMOD Receptor Pathway
*****

```

**
**
RE STARTING
INCLUDED "CCSF Evans Center_Worker.rou"
RE FINISHED
**

** AERMOD Meteorology Pathway

**
**

ME STARTING
SURFFILE "C:\Users\kheck\Desktop\MET DATA\SFO\724940.SFC"
PROFFILE "C:\Users\kheck\Desktop\MET DATA\SFO\724940.PFL"
SURFDATA 23234 2009 SAN_FRANCISCO/INT'L_ARPT
UAIRDATA 23230 2009 OAKLAND/WSO_AP
PROFBASE 0.0 METERS
ME FINISHED
**

** AERMOD Output Pathway

**
**

OU STARTING
RECTABLE ALLAVE 1ST
RECTABLE 1 1ST
RECTABLE MONTH 1ST
** Auto-Generated Plotfiles
PLOTFILE 1 ALL 1ST "CCSF EVANS CENTER_WORKER.AD\01H1GALL.PLT" 31
PLOTFILE MONTH ALL 1ST "CCSF EVANS CENTER_WORKER.AD\MOH1GALL.PLT" 32
PLOTFILE ANNUAL ALL "CCSF EVANS CENTER_WORKER.AD\AN00GALL.PLT" 33
SUMMFILE "CCSF Evans Center_Worker.sum"
OU FINISHED

*** SETUP Finishes Successfully ***

*** AERMOD - VERSION 18081 *** *** C:\Lakes\AERMOD View\CCSF Evans
Center_Worker\CCSF Evans Center_Work *** 04/09/21
*** AERMET - VERSION 14134 *** ***
 *** 09:45:57

PAGE 1
*** MODELOPTs: RegDFault CONC ELEV URBAN

*** MODEL SETUP OPTIONS SUMMARY

```

- - - - -

**Model Is Setup For Calculation of Average CONCentration Values.

--  DEPOSITION LOGIC  --
**NO GAS DEPOSITION Data Provided.
**NO PARTICLE DEPOSITION Data Provided.
**Model Uses NO DRY DEPLETION.  DRYDPLT  =  F
**Model Uses NO WET DEPLETION.  WETDPLT  =  F

**Model Uses URBAN Dispersion Algorithm for the SBL for      1 Source(s),
  for Total of      1 Urban Area(s):
  Urban Population =      874961.0 ;  Urban Roughness Length =  1.000 m

**Model Uses Regulatory DEFAULT Options:
  1. Stack-tip Downwash.
  2. Model Accounts for ELEVated Terrain Effects.
  3. Use Calms Processing Routine.
  4. Use Missing Data Processing Routine.
  5. No Exponential Decay.
  6. Urban Roughness Length of 1.0 Meter Assumed.

**Other Options Specified:
  CCVR_Sub - Meteorological data includes CCVR substitutions
  TEMP_Sub - Meteorological data includes TEMP substitutions

**Model Assumes No FLAGPOLE Receptor Heights.

**The User Specified a Pollutant Type of:  LEAD

**Model Calculates  2 Short Term Average(s) of:  1-HR  MONTH
  and Calculates ANNUAL Averages

**This Run Includes:      1 Source(s);      1 Source Group(s); and      518
Receptor(s)

      with:      0 POINT(s), including
                  0 POINTCAP(s) and      0 POINTHOR(s)
      and:      0 VOLUME source(s)
      and:      1 AREA type source(s)
      and:      0 LINE source(s)
      and:      0 OPENPIT source(s)
      and:      0 BUOYANT LINE source(s) with      0 line(s)

**Model Set To Continue RUNNING After the Setup Testing.

**The AERMET Input Meteorological Data Version Date:  14134

**Output Options Selected:

```

PAREA1 0 0.25268E-07 554157.9 4177347.6 2.6 2.00 4
0.00 YES

*** AERMOD - VERSION 18081 *** *** C:\Lakes\AERMOD View\CCSF Evans
Center_Worker\CCSF Evans Center_Work *** 04/09/21

*** AERMET - VERSION 14134 *** ***
*** 09:45:57

PAGE 3

*** MODELOPTs: RegDEFAULT CONC ELEV URBAN

*** SOURCE IDs DEFINING SOURCE GROUPS

SRCGROUP ID SOURCE IDs

ALL PAREA1 ,
*** AERMOD - VERSION 18081 *** *** C:\Lakes\AERMOD View\CCSF Evans
Center_Worker\CCSF Evans Center_Work *** 04/09/21
*** AERMET - VERSION 14134 *** ***
*** 09:45:57

PAGE 4

*** MODELOPTs: RegDEFAULT CONC ELEV URBAN

*** SOURCE IDs DEFINED AS URBAN SOURCES

URBAN ID URBAN POP SOURCE IDs

874961. PAREA1 ,
*** AERMOD - VERSION 18081 *** *** C:\Lakes\AERMOD View\CCSF Evans
Center_Worker\CCSF Evans Center_Work *** 04/09/21
*** AERMET - VERSION 14134 *** ***
*** 09:45:57

PAGE 5

*** MODELOPTs: RegDEFAULT CONC ELEV URBAN

*** DISCRETE CARTESIAN RECEPTORS ***
(X-COORD, Y-COORD, ZELEV, ZHILL, ZFLAG)
(METERS)

(554214.5, 4177264.5, 2.8, 2.8, 0.0); (554209.5,

4177269.5, 2.9, 2.9, 0.0);
(554214.5, 4177269.5, 2.7, 2.7, 0.0); (554219.5,
4177269.5, 2.4, 2.4, 0.0);
(554199.5, 4177274.5, 3.2, 3.2, 0.0); (554204.5,
4177274.5, 3.0, 3.0, 0.0);
(554209.5, 4177274.5, 2.8, 2.8, 0.0); (554214.5,
4177274.5, 2.5, 2.5, 0.0);
(554219.5, 4177274.5, 2.3, 2.3, 0.0); (554224.5,
4177274.5, 2.1, 2.1, 0.0);
(554194.5, 4177279.5, 3.3, 3.3, 0.0); (554199.5,
4177279.5, 3.0, 3.0, 0.0);
(554204.5, 4177279.5, 2.8, 2.8, 0.0); (554209.5,
4177279.5, 2.6, 2.6, 0.0);
(554214.5, 4177279.5, 2.4, 2.4, 0.0); (554219.5,
4177279.5, 2.2, 2.2, 0.0);
(554224.5, 4177279.5, 2.0, 2.0, 0.0); (554184.5,
4177284.5, 3.5, 3.5, 0.0);
(554189.5, 4177284.5, 3.3, 3.3, 0.0); (554194.5,
4177284.5, 3.1, 3.1, 0.0);
(554199.5, 4177284.5, 2.9, 2.9, 0.0); (554204.5,
4177284.5, 2.7, 2.7, 0.0);
(554209.5, 4177284.5, 2.5, 2.5, 0.0); (554214.5,
4177284.5, 2.3, 2.3, 0.0);
(554219.5, 4177284.5, 2.1, 2.1, 0.0); (554224.5,
4177284.5, 1.9, 1.9, 0.0);
(554229.5, 4177284.5, 1.7, 1.7, 0.0); (554179.5,
4177289.5, 3.6, 3.6, 0.0);
(554184.5, 4177289.5, 3.4, 3.4, 0.0); (554189.5,
4177289.5, 3.2, 3.2, 0.0);
(554194.5, 4177289.5, 3.0, 3.0, 0.0); (554199.5,
4177289.5, 2.8, 2.8, 0.0);
(554204.5, 4177289.5, 2.6, 2.6, 0.0); (554209.5,
4177289.5, 2.4, 2.4, 0.0);
(554214.5, 4177289.5, 2.2, 2.2, 0.0); (554219.5,
4177289.5, 2.0, 2.0, 0.0);
(554224.5, 4177289.5, 1.8, 1.8, 0.0); (554229.5,
4177289.5, 1.6, 1.6, 0.0);
(554234.5, 4177289.5, 1.4, 1.4, 0.0); (554174.5,
4177294.5, 3.6, 3.6, 0.0);
(554179.5, 4177294.5, 3.4, 3.4, 0.0); (554184.5,
4177294.5, 3.2, 3.2, 0.0);
(554189.5, 4177294.5, 3.0, 3.0, 0.0); (554194.5,
4177294.5, 2.8, 2.8, 0.0);
(554199.5, 4177294.5, 2.6, 2.6, 0.0); (554204.5,
4177294.5, 2.4, 2.4, 0.0);
(554209.5, 4177294.5, 2.2, 2.2, 0.0); (554214.5,
4177294.5, 2.1, 2.1, 0.0);
(554219.5, 4177294.5, 1.9, 1.9, 0.0); (554224.5,
4177294.5, 1.7, 1.7, 0.0);
(554229.5, 4177294.5, 1.5, 1.5, 0.0); (554234.5,

4177294.5, 1.3, 1.3, 0.0);
 (554164.5, 4177299.5, 3.9, 3.9, 0.0); (554169.5,
 4177299.5, 3.7, 3.7, 0.0);
 (554174.5, 4177299.5, 3.5, 3.5, 0.0); (554179.5,
 4177299.5, 3.3, 3.3, 0.0);
 (554184.5, 4177299.5, 3.0, 3.0, 0.0); (554189.5,
 4177299.5, 2.8, 2.8, 0.0);
 (554194.5, 4177299.5, 2.7, 2.7, 0.0); (554199.5,
 4177299.5, 2.5, 2.5, 0.0);
 (554204.5, 4177299.5, 2.3, 2.3, 0.0); (554209.5,
 4177299.5, 2.1, 2.1, 0.0);
 (554214.5, 4177299.5, 1.9, 1.9, 0.0); (554219.5,
 4177299.5, 1.8, 1.8, 0.0);
 (554224.5, 4177299.5, 1.6, 1.6, 0.0); (554229.5,
 4177299.5, 1.4, 1.4, 0.0);
 (554234.5, 4177299.5, 1.2, 1.2, 0.0); (554239.5,
 4177299.5, 1.0, 1.0, 0.0);
 (554159.5, 4177304.5, 4.0, 4.0, 0.0); (554164.5,
 4177304.5, 3.8, 3.8, 0.0);
 (554169.5, 4177304.5, 3.5, 3.5, 0.0); (554174.5,
 4177304.5, 3.3, 3.3, 0.0);
 (554179.5, 4177304.5, 3.1, 3.1, 0.0); (554184.5,
 4177304.5, 2.9, 2.9, 0.0);
 (554189.5, 4177304.5, 2.7, 2.7, 0.0); (554194.5,
 4177304.5, 2.5, 2.5, 0.0);
 (554199.5, 4177304.5, 2.3, 2.3, 0.0); (554204.5,
 4177304.5, 2.2, 2.2, 0.0);
 (554209.5, 4177304.5, 2.0, 2.0, 0.0); (554214.5,
 4177304.5, 1.8, 1.8, 0.0);
 (554219.5, 4177304.5, 1.6, 1.6, 0.0); (554224.5,
 4177304.5, 1.5, 1.5, 0.0);
 (554229.5, 4177304.5, 1.3, 1.3, 0.0); (554234.5,
 4177304.5, 1.1, 1.1, 0.0);
 (554239.5, 4177304.5, 0.9, 0.9, 0.0); (554244.5,
 4177304.5, 0.8, 0.8, 0.0);
 (554149.5, 4177309.5, 4.2, 4.2, 0.0); (554154.5,
 4177309.5, 4.0, 4.0, 0.0);
 (554159.5, 4177309.5, 3.8, 3.8, 0.0); (554164.5,
 4177309.5, 3.6, 3.6, 0.0);

*** AERMOD - VERSION 18081 *** C:\Lakes\AERMOD View\CCSF Evans
 Center_Worker\CCSF Evans Center_Work *** 04/09/21

*** AERMET - VERSION 14134 ***

09:45:57

PAGE 6

*** MODELOPTs: RegDEFAULT CONC ELEV URBAN

*** DISCRETE CARTESIAN RECEPTORS ***
 (X-COORD, Y-COORD, ZELEV, ZHILL, ZFLAG)
 (METERS)

(554169.5, 4177309.5, 3.4, 3.4, 0.0); (554174.5, 4177309.5, 3.1, 3.1, 0.0); (554179.5, 4177309.5, 2.9, 2.9, 0.0); (554184.5, 4177309.5, 2.7, 2.7, 0.0); (554189.5, 4177309.5, 2.5, 2.5, 0.0); (554194.5, 4177309.5, 2.4, 2.4, 0.0); (554199.5, 4177309.5, 2.2, 2.2, 0.0); (554204.5, 4177309.5, 2.0, 2.0, 0.0); (554209.5, 4177309.5, 1.9, 1.9, 0.0); (554214.5, 4177309.5, 1.7, 1.7, 0.0); (554219.5, 4177309.5, 1.5, 1.5, 0.0); (554224.5, 4177309.5, 1.4, 1.4, 0.0); (554229.5, 4177309.5, 1.2, 1.2, 0.0); (554234.5, 4177309.5, 1.0, 1.0, 0.0); (554239.5, 4177309.5, 0.9, 0.9, 0.0); (554244.5, 4177309.5, 0.7, 0.7, 0.0); (554144.5, 4177314.5, 4.3, 4.3, 0.0); (554149.5, 4177314.5, 4.0, 4.0, 0.0); (554154.5, 4177314.5, 3.8, 3.8, 0.0); (554159.5, 4177314.5, 3.6, 3.6, 0.0); (554164.5, 4177314.5, 3.4, 3.4, 0.0); (554169.5, 4177314.5, 3.2, 3.2, 0.0); (554174.5, 4177314.5, 3.0, 3.0, 0.0); (554179.5, 4177314.5, 2.8, 2.8, 0.0); (554184.5, 4177314.5, 2.5, 2.5, 0.0); (554189.5, 4177314.5, 2.4, 2.4, 0.0); (554194.5, 4177314.5, 2.2, 2.2, 0.0); (554199.5, 4177314.5, 2.1, 2.1, 0.0); (554204.5, 4177314.5, 1.9, 1.9, 0.0); (554209.5, 4177314.5, 1.7, 1.7, 0.0); (554214.5, 4177314.5, 1.6, 1.6, 0.0); (554219.5, 4177314.5, 1.4, 1.4, 0.0); (554224.5, 4177314.5, 1.3, 1.3, 0.0); (554229.5, 4177314.5, 1.1, 1.1, 0.0); (554234.5, 4177314.5, 0.9, 0.9, 0.0); (554239.5, 4177314.5, 0.8, 0.8, 0.0); (554244.5, 4177314.5, 0.6, 0.6, 0.0); (554249.5, 4177314.5, 0.5, 0.5, 0.0); (554139.5, 4177319.5, 4.3, 4.3, 0.0); (554144.5, 4177319.5, 4.1, 4.1, 0.0); (554149.5, 4177319.5, 3.9, 3.9, 0.0); (554154.5, 4177319.5, 3.6, 3.6, 0.0); (554169.5, 4177319.5, 3.0, 3.0, 0.0); (554174.5, 4177319.5, 2.8, 2.8, 0.0); (554179.5, 4177319.5, 2.6, 2.6, 0.0); (554184.5, 4177319.5, 2.4, 2.4, 0.0); (554189.5, 4177319.5, 2.2, 2.2, 0.0); (554194.5, 4177319.5, 2.1, 2.1, 0.0); (554199.5, 4177319.5, 1.9, 1.9, 0.0);

4177319.5, 1.8, 1.8, 0.0);
 (554209.5, 4177319.5, 1.6, 1.6, 0.0); (554214.5,
 4177319.5, 1.5, 1.5, 0.0);
 (554219.5, 4177319.5, 1.3, 1.3, 0.0); (554224.5,
 4177319.5, 1.2, 1.2, 0.0);
 (554229.5, 4177319.5, 1.0, 1.0, 0.0); (554234.5,
 4177319.5, 0.9, 0.9, 0.0);
 (554239.5, 4177319.5, 0.7, 0.7, 0.0); (554244.5,
 4177319.5, 0.5, 0.5, 0.0);
 (554249.5, 4177319.5, 0.4, 0.4, 0.0); (554254.5,
 4177319.5, 0.2, 0.2, 0.0);
 (554139.5, 4177324.5, 4.1, 4.1, 0.0); (554144.5,
 4177324.5, 3.9, 3.9, 0.0);
 (554149.5, 4177324.5, 3.7, 3.7, 0.0); (554174.5,
 4177324.5, 2.6, 2.6, 0.0);
 (554179.5, 4177324.5, 2.4, 2.4, 0.0); (554184.5,
 4177324.5, 2.2, 2.2, 0.0);
 (554189.5, 4177324.5, 2.1, 2.1, 0.0); (554194.5,
 4177324.5, 1.9, 1.9, 0.0);
 (554199.5, 4177324.5, 1.8, 1.8, 0.0); (554204.5,
 4177324.5, 1.6, 1.6, 0.0);
 (554209.5, 4177324.5, 1.5, 1.5, 0.0); (554214.5,
 4177324.5, 1.3, 1.3, 0.0);
 (554219.5, 4177324.5, 1.2, 1.2, 0.0); (554224.5,
 4177324.5, 1.1, 1.1, 0.0);
 (554229.5, 4177324.5, 0.9, 0.9, 0.0); (554234.5,
 4177324.5, 0.8, 0.8, 0.0);
 (554239.5, 4177324.5, 0.6, 0.6, 0.0); (554244.5,
 4177324.5, 0.5, 0.5, 0.0);
 (554249.5, 4177324.5, 0.3, 0.3, 0.0); (554254.5,
 4177324.5, 0.2, 0.2, 0.0);
 (554144.5, 4177329.5, 3.7, 3.7, 0.0); (554179.5,
 4177329.5, 2.2, 2.2, 0.0);
 (554184.5, 4177329.5, 2.0, 2.0, 0.0); (554189.5,
 4177329.5, 1.9, 1.9, 0.0);
 (554194.5, 4177329.5, 1.8, 1.8, 0.0); (554199.5,
 4177329.5, 1.6, 1.6, 0.0);
 (554204.5, 4177329.5, 1.5, 1.5, 0.0); (554209.5,
 4177329.5, 1.4, 1.4, 0.0);
 (554214.5, 4177329.5, 1.2, 1.2, 0.0); (554219.5,
 4177329.5, 1.1, 1.1, 0.0);

*** AERMOD - VERSION 18081 *** C:\Lakes\AERMOD View\CCSF Evans
 Center_Worker\CCSF Evans Center_Work *** 04/09/21
 *** AERMET - VERSION 14134 ***
 *** 09:45:57

*** MODELOPTs: RegDEFAULT CONC ELEV URBAN

*** DISCRETE CARTESIAN RECEPTORS ***

(X-COORD, Y-COORD, ZELEV, ZHILL, ZFLAG)
(METERS)

(554224.5, 4177329.5,	1.0,	1.0,	0.0);	(554229.5,
4177329.5, 0.8,	0.8,	0.0);		
(554234.5, 4177329.5,	0.7,	0.7,	0.0);	(554239.5,
4177329.5, 0.5,	0.5,	0.0);		
(554244.5, 4177329.5,	0.4,	0.4,	0.0);	(554249.5,
4177329.5, 0.2,	0.2,	0.0);		
(554254.5, 4177329.5,	0.1,	0.1,	0.0);	(554259.5,
4177329.5, 0.0,	0.0,	0.0);		
(554179.5, 4177334.5,	2.1,	2.1,	0.0);	(554184.5,
4177334.5, 1.9,	1.9,	0.0);		
(554189.5, 4177334.5,	1.8,	1.8,	0.0);	(554194.5,
4177334.5, 1.7,	1.7,	0.0);		
(554199.5, 4177334.5,	1.5,	1.5,	0.0);	(554204.5,
4177334.5, 1.4,	1.4,	0.0);		
(554209.5, 4177334.5,	1.3,	1.3,	0.0);	(554214.5,
4177334.5, 1.1,	1.1,	0.0);		
(554219.5, 4177334.5,	1.0,	1.0,	0.0);	(554224.5,
4177334.5, 0.9,	0.9,	0.0);		
(554229.5, 4177334.5,	0.8,	0.8,	0.0);	(554234.5,
4177334.5, 0.6,	0.6,	0.0);		
(554239.5, 4177334.5,	0.5,	0.5,	0.0);	(554244.5,
4177334.5, 0.4,	0.4,	0.0);		
(554249.5, 4177334.5,	0.2,	0.2,	0.0);	(554254.5,
4177334.5, 0.1,	0.1,	0.0);		
(554259.5, 4177334.5,	0.0,	0.0,	0.0);	(554264.5,
4177334.5, 0.0,	0.0,	0.0);		
(554174.5, 4177339.5,	2.2,	2.2,	0.0);	(554179.5,
4177339.5, 2.0,	2.0,	0.0);		
(554184.5, 4177339.5,	1.8,	1.8,	0.0);	(554189.5,
4177339.5, 1.7,	1.7,	0.0);		
(554194.5, 4177339.5,	1.6,	1.6,	0.0);	(554199.5,
4177339.5, 1.4,	1.4,	0.0);		
(554204.5, 4177339.5,	1.3,	1.3,	0.0);	(554209.5,
4177339.5, 1.2,	1.2,	0.0);		
(554214.5, 4177339.5,	1.1,	1.1,	0.0);	(554219.5,
4177339.5, 1.0,	1.0,	0.0);		
(554224.5, 4177339.5,	0.8,	0.8,	0.0);	(554229.5,
4177339.5, 0.7,	0.7,	0.0);		
(554234.5, 4177339.5,	0.6,	0.6,	0.0);	(554239.5,
4177339.5, 0.5,	0.5,	0.0);		
(554244.5, 4177339.5,	0.3,	0.3,	0.0);	(554249.5,
4177339.5, 0.2,	0.2,	0.0);		
(554254.5, 4177339.5,	0.1,	0.1,	0.0);	(554259.5,
4177339.5, 0.0,	0.0,	0.0);		
(554264.5, 4177339.5,	0.0,	0.0,	0.0);	(554169.5,
4177344.5, 2.3,	2.3,	0.0);		
(554174.5, 4177344.5,	2.1,	2.1,	0.0);	(554179.5,

4177344.5, 1.9, 1.9, 0.0);
 (554184.5, 4177344.5, 1.7, 1.7, 0.0); (554189.5,
 4177344.5, 1.6, 1.6, 0.0);
 (554194.5, 4177344.5, 1.5, 1.5, 0.0); (554199.5,
 4177344.5, 1.4, 1.4, 0.0);
 (554204.5, 4177344.5, 1.2, 1.2, 0.0); (554209.5,
 4177344.5, 1.1, 1.1, 0.0);
 (554214.5, 4177344.5, 1.0, 1.0, 0.0); (554219.5,
 4177344.5, 0.9, 0.9, 0.0);
 (554224.5, 4177344.5, 0.8, 0.8, 0.0); (554229.5,
 4177344.5, 0.7, 0.7, 0.0);
 (554234.5, 4177344.5, 0.5, 0.5, 0.0); (554239.5,
 4177344.5, 0.4, 0.4, 0.0);
 (554244.5, 4177344.5, 0.3, 0.3, 0.0); (554249.5,
 4177344.5, 0.2, 0.2, 0.0);
 (554254.5, 4177344.5, 0.1, 0.1, 0.0); (554259.5,
 4177344.5, 0.0, 0.0, 0.0);
 (554264.5, 4177344.5, 0.0, 0.0, 0.0); (554159.5,
 4177349.5, 2.5, 2.5, 0.0);
 (554164.5, 4177349.5, 2.3, 2.3, 0.0); (554169.5,
 4177349.5, 2.2, 2.2, 0.0);
 (554174.5, 4177349.5, 2.0, 2.0, 0.0); (554179.5,
 4177349.5, 1.8, 1.8, 0.0);
 (554184.5, 4177349.5, 1.6, 1.6, 0.0); (554189.5,
 4177349.5, 1.5, 1.5, 0.0);
 (554194.5, 4177349.5, 1.4, 1.4, 0.0); (554199.5,
 4177349.5, 1.3, 1.3, 0.0);
 (554204.5, 4177349.5, 1.2, 1.2, 0.0); (554209.5,
 4177349.5, 1.1, 1.1, 0.0);
 (554214.5, 4177349.5, 1.0, 1.0, 0.0); (554219.5,
 4177349.5, 0.8, 0.8, 0.0);
 (554224.5, 4177349.5, 0.7, 0.7, 0.0); (554229.5,
 4177349.5, 0.6, 0.6, 0.0);
 (554234.5, 4177349.5, 0.5, 0.5, 0.0); (554239.5,
 4177349.5, 0.4, 0.4, 0.0);
 (554244.5, 4177349.5, 0.3, 0.3, 0.0); (554249.5,
 4177349.5, 0.2, 0.2, 0.0);
 (554254.5, 4177349.5, 0.1, 0.1, 0.0); (554259.5,
 4177349.5, 0.0, 0.0, 0.0);
 (554264.5, 4177349.5, 0.0, 0.0, 0.0); (554159.5,
 4177354.5, 2.4, 2.4, 0.0);
 (554164.5, 4177354.5, 2.2, 2.2, 0.0); (554169.5,
 4177354.5, 2.0, 2.0, 0.0);

*** AERMOD - VERSION 18081 *** C:\Lakes\AERMOD View\CCSF Evans
 Center_Worker\CCSF Evans Center_Work *** 04/09/21
 *** AERMET - VERSION 14134 ***
 *** 09:45:57

*** DISCRETE CARTESIAN RECEPTORS ***
 (X-COORD, Y-COORD, ZELEV, ZHILL, ZFLAG)
 (METERS)

(554174.5, 4177354.5,	1.9,	1.9,	0.0);	(554179.5,
4177354.5, 1.7,	1.7,	0.0);		
(554184.5, 4177354.5,	1.5,	1.5,	0.0);	(554189.5,
4177354.5, 1.4,	1.4,	0.0);		
(554194.5, 4177354.5,	1.3,	1.3,	0.0);	(554199.5,
4177354.5, 1.2,	1.2,	0.0);		
(554204.5, 4177354.5,	1.1,	1.1,	0.0);	(554209.5,
4177354.5, 1.0,	1.0,	0.0);		
(554214.5, 4177354.5,	0.9,	0.9,	0.0);	(554219.5,
4177354.5, 0.8,	0.8,	0.0);		
(554224.5, 4177354.5,	0.7,	0.7,	0.0);	(554229.5,
4177354.5, 0.6,	0.6,	0.0);		
(554234.5, 4177354.5,	0.5,	0.5,	0.0);	(554239.5,
4177354.5, 0.4,	0.4,	0.0);		
(554244.5, 4177354.5,	0.3,	0.3,	0.0);	(554249.5,
4177354.5, 0.2,	0.2,	0.0);		
(554254.5, 4177354.5,	0.1,	0.1,	0.0);	(554259.5,
4177354.5, 0.0,	0.0,	0.0);		
(554264.5, 4177354.5,	0.0,	0.0,	0.0);	(554269.5,
4177354.5, 0.0,	0.0,	0.0);		
(554164.5, 4177359.5,	2.1,	2.1,	0.0);	(554169.5,
4177359.5, 1.9,	1.9,	0.0);		
(554174.5, 4177359.5,	1.7,	1.7,	0.0);	(554179.5,
4177359.5, 1.6,	1.6,	0.0);		
(554184.5, 4177359.5,	1.4,	1.4,	0.0);	(554189.5,
4177359.5, 1.3,	1.3,	0.0);		
(554194.5, 4177359.5,	1.2,	1.2,	0.0);	(554199.5,
4177359.5, 1.1,	1.1,	0.0);		
(554204.5, 4177359.5,	1.0,	1.0,	0.0);	(554209.5,
4177359.5, 0.9,	0.9,	0.0);		
(554214.5, 4177359.5,	0.8,	0.8,	0.0);	(554219.5,
4177359.5, 0.7,	0.7,	0.0);		
(554224.5, 4177359.5,	0.6,	0.6,	0.0);	(554229.5,
4177359.5, 0.5,	0.5,	0.0);		
(554234.5, 4177359.5,	0.4,	0.4,	0.0);	(554239.5,
4177359.5, 0.3,	0.3,	0.0);		
(554244.5, 4177359.5,	0.2,	0.2,	0.0);	(554249.5,
4177359.5, 0.2,	0.2,	0.0);		
(554254.5, 4177359.5,	0.1,	0.1,	0.0);	(554259.5,
4177359.5, 0.0,	0.0,	0.0);		
(554264.5, 4177359.5,	0.0,	0.0,	0.0);	(554269.5,
4177359.5, 0.0,	0.0,	0.0);		
(554169.5, 4177364.5,	1.8,	1.8,	0.0);	(554174.5,
4177364.5, 1.6,	1.6,	0.0);		
(554179.5, 4177364.5,	1.4,	1.4,	0.0);	(554184.5,

4177364.5, 1.3, 1.3, 0.0);
 (554189.5, 4177364.5, 1.2, 1.2, 0.0); (554194.5,
 4177364.5, 1.1, 1.1, 0.0);
 (554199.5, 4177364.5, 1.0, 1.0, 0.0); (554204.5,
 4177364.5, 0.9, 0.9, 0.0);
 (554209.5, 4177364.5, 0.8, 0.8, 0.0); (554214.5,
 4177364.5, 0.8, 0.8, 0.0);
 (554219.5, 4177364.5, 0.7, 0.7, 0.0); (554224.5,
 4177364.5, 0.6, 0.6, 0.0);
 (554229.5, 4177364.5, 0.5, 0.5, 0.0); (554234.5,
 4177364.5, 0.4, 0.4, 0.0);
 (554239.5, 4177364.5, 0.3, 0.3, 0.0); (554244.5,
 4177364.5, 0.2, 0.2, 0.0);
 (554249.5, 4177364.5, 0.1, 0.1, 0.0); (554254.5,
 4177364.5, 0.1, 0.1, 0.0);
 (554259.5, 4177364.5, 0.0, 0.0, 0.0); (554264.5,
 4177364.5, 0.0, 0.0, 0.0);
 (554269.5, 4177364.5, 0.0, 0.0, 0.0); (554174.5,
 4177369.5, 1.5, 1.5, 0.0);
 (554179.5, 4177369.5, 1.3, 1.3, 0.0); (554184.5,
 4177369.5, 1.2, 1.2, 0.0);
 (554189.5, 4177369.5, 1.1, 1.1, 0.0); (554194.5,
 4177369.5, 1.0, 1.0, 0.0);
 (554199.5, 4177369.5, 0.9, 0.9, 0.0); (554204.5,
 4177369.5, 0.9, 0.9, 0.0);
 (554209.5, 4177369.5, 0.8, 0.8, 0.0); (554214.5,
 4177369.5, 0.7, 0.7, 0.0);
 (554219.5, 4177369.5, 0.6, 0.6, 0.0); (554224.5,
 4177369.5, 0.5, 0.5, 0.0);
 (554229.5, 4177369.5, 0.5, 0.5, 0.0); (554234.5,
 4177369.5, 0.4, 0.4, 0.0);
 (554239.5, 4177369.5, 0.3, 0.3, 0.0); (554244.5,
 4177369.5, 0.2, 0.2, 0.0);
 (554249.5, 4177369.5, 0.1, 0.1, 0.0); (554254.5,
 4177369.5, 0.1, 0.1, 0.0);
 (554259.5, 4177369.5, 0.0, 0.0, 0.0); (554264.5,
 4177369.5, 0.0, 0.0, 0.0);
 (554269.5, 4177369.5, 0.0, 0.0, 0.0); (554174.5,
 4177374.5, 1.4, 1.4, 0.0);
 (554179.5, 4177374.5, 1.2, 1.2, 0.0); (554184.5,
 4177374.5, 1.1, 1.1, 0.0);
 (554189.5, 4177374.5, 1.0, 1.0, 0.0); (554194.5,
 4177374.5, 0.9, 0.9, 0.0);
 (554199.5, 4177374.5, 0.8, 0.8, 0.0); (554204.5,
 4177374.5, 0.8, 0.8, 0.0);

*** AERMOD - VERSION 18081 *** C:\Lakes\AERMOD View\CCSF Evans
 Center_Worker\CCSF Evans Center_Work *** 04/09/21

*** AERMET - VERSION 14134 ***

*** 09:45:57

*** MODELOPTs: RegDFAULT CONC ELEV URBAN

*** DISCRETE CARTESIAN RECEPTORS ***
(X-COORD, Y-COORD, ZELEV, ZHILL, ZFLAG)
(METERS)

(554209.5, 4177374.5,	0.7,	0.7,	0.0);	(554214.5,
4177374.5, 0.6,	0.6,	0.0);		
(554219.5, 4177374.5,	0.6,	0.6,	0.0);	(554224.5,
4177374.5, 0.5,	0.5,	0.0);		
(554229.5, 4177374.5,	0.4,	0.4,	0.0);	(554234.5,
4177374.5, 0.3,	0.3,	0.0);		
(554239.5, 4177374.5,	0.3,	0.3,	0.0);	(554244.5,
4177374.5, 0.2,	0.2,	0.0);		
(554249.5, 4177374.5,	0.1,	0.1,	0.0);	(554254.5,
4177374.5, 0.1,	0.1,	0.0);		
(554259.5, 4177374.5,	0.0,	0.0,	0.0);	(554264.5,
4177374.5, 0.0,	0.0,	0.0);		
(554269.5, 4177374.5,	0.0,	0.0,	0.0);	(554179.5,
4177379.5, 1.1,	1.1,	0.0);		
(554184.5, 4177379.5,	1.0,	1.0,	0.0);	(554189.5,
4177379.5, 0.9,	0.9,	0.0);		
(554194.5, 4177379.5,	0.8,	0.8,	0.0);	(554199.5,
4177379.5, 0.8,	0.8,	0.0);		
(554204.5, 4177379.5,	0.7,	0.7,	0.0);	(554209.5,
4177379.5, 0.6,	0.6,	0.0);		
(554214.5, 4177379.5,	0.6,	0.6,	0.0);	(554219.5,
4177379.5, 0.5,	0.5,	0.0);		
(554224.5, 4177379.5,	0.4,	0.4,	0.0);	(554229.5,
4177379.5, 0.4,	0.4,	0.0);		
(554234.5, 4177379.5,	0.3,	0.3,	0.0);	(554239.5,
4177379.5, 0.2,	0.2,	0.0);		
(554244.5, 4177379.5,	0.2,	0.2,	0.0);	(554249.5,
4177379.5, 0.1,	0.1,	0.0);		
(554254.5, 4177379.5,	0.0,	0.0,	0.0);	(554259.5,
4177379.5, 0.0,	0.0,	0.0);		
(554264.5, 4177379.5,	0.0,	0.0,	0.0);	(554269.5,
4177379.5, 0.0,	0.0,	0.0);		
(554274.5, 4177379.5,	0.0,	0.0,	0.0);	(554184.5,
4177384.5, 0.8,	0.8,	0.0);		
(554189.5, 4177384.5,	0.8,	0.8,	0.0);	(554194.5,
4177384.5, 0.7,	0.7,	0.0);		
(554199.5, 4177384.5,	0.7,	0.7,	0.0);	(554204.5,
4177384.5, 0.6,	0.6,	0.0);		
(554209.5, 4177384.5,	0.6,	0.6,	0.0);	(554214.5,
4177384.5, 0.5,	0.5,	0.0);		
(554219.5, 4177384.5,	0.4,	0.4,	0.0);	(554224.5,
4177384.5, 0.4,	0.4,	0.0);		
(554229.5, 4177384.5,	0.3,	0.3,	0.0);	(554234.5,

4177384.5, 0.3, 0.3, 0.0);
 (554239.5, 4177384.5, 0.2, 0.2, 0.0); (554244.5,
 4177384.5, 0.2, 0.2, 0.0);
 (554249.5, 4177384.5, 0.1, 0.1, 0.0); (554254.5,
 4177384.5, 0.0, 0.0, 0.0);
 (554259.5, 4177384.5, 0.0, 0.0, 0.0); (554264.5,
 4177384.5, 0.0, 0.0, 0.0);
 (554269.5, 4177384.5, 0.0, 0.0, 0.0); (554274.5,
 4177384.5, 0.0, 0.0, 0.0);
 (554184.5, 4177389.5, 0.7, 0.7, 0.0); (554189.5,
 4177389.5, 0.7, 0.7, 0.0);
 (554194.5, 4177389.5, 0.6, 0.6, 0.0); (554199.5,
 4177389.5, 0.6, 0.6, 0.0);
 (554204.5, 4177389.5, 0.5, 0.5, 0.0); (554209.5,
 4177389.5, 0.5, 0.5, 0.0);
 (554214.5, 4177389.5, 0.4, 0.4, 0.0); (554219.5,
 4177389.5, 0.4, 0.4, 0.0);
 (554224.5, 4177389.5, 0.3, 0.3, 0.0); (554229.5,
 4177389.5, 0.3, 0.3, 0.0);
 (554234.5, 4177389.5, 0.2, 0.2, 0.0); (554239.5,
 4177389.5, 0.2, 0.2, 0.0);
 (554244.5, 4177389.5, 0.1, 0.1, 0.0); (554249.5,
 4177389.5, 0.1, 0.1, 0.0);
 (554254.5, 4177389.5, 0.0, 0.0, 0.0); (554259.5,
 4177389.5, 0.0, 0.0, 0.0);
 (554264.5, 4177389.5, 0.0, 0.0, 0.0); (554269.5,
 4177389.5, 0.0, 0.0, 0.0);
 (554274.5, 4177389.5, 0.0, 0.0, 0.0); (554189.5,
 4177394.5, 0.6, 0.6, 0.0);
 (554194.5, 4177394.5, 0.5, 0.5, 0.0); (554199.5,
 4177394.5, 0.5, 0.5, 0.0);
 (554204.5, 4177394.5, 0.5, 0.5, 0.0); (554209.5,
 4177394.5, 0.4, 0.4, 0.0);
 (554214.5, 4177394.5, 0.4, 0.4, 0.0); (554219.5,
 4177394.5, 0.3, 0.3, 0.0);
 (554224.5, 4177394.5, 0.3, 0.3, 0.0); (554229.5,
 4177394.5, 0.2, 0.2, 0.0);
 (554234.5, 4177394.5, 0.2, 0.2, 0.0); (554239.5,
 4177394.5, 0.2, 0.2, 0.0);
 (554244.5, 4177394.5, 0.1, 0.1, 0.0); (554249.5,
 4177394.5, 0.1, 0.1, 0.0);
 (554254.5, 4177394.5, 0.0, 0.0, 0.0); (554259.5,
 4177394.5, 0.0, 0.0, 0.0);
 (554264.5, 4177394.5, 0.0, 0.0, 0.0); (554269.5,
 4177394.5, 0.0, 0.0, 0.0);
 (554274.5, 4177394.5, 0.0, 0.0, 0.0); (554194.5,
 4177399.5, 0.5, 0.5, 0.0);

*** AERMOD - VERSION 18081 *** C:\Lakes\AERMOD View\CCSF Evans
 Center_Worker\CCSF Evans Center_Work *** 04/09/21
 *** AERMET - VERSION 14134 ***

*** 09:45:57

PAGE 10

*** MODELOPTs: RegDEFAULT CONC ELEV URBAN

*** DISCRETE CARTESIAN RECEPTORS ***
(X-COORD, Y-COORD, ZELEV, ZHILL, ZFLAG)
(METERS)

(554199.5, 4177399.5,	0.4,	0.4,	0.0);	(554204.5,
4177399.5,	0.4,	0.4,	0.0);	
(554209.5, 4177399.5,	0.3,	0.3,	0.0);	(554214.5,
4177399.5,	0.3,	0.3,	0.0);	
(554219.5, 4177399.5,	0.3,	0.3,	0.0);	(554224.5,
4177399.5,	0.2,	0.2,	0.0);	
(554229.5, 4177399.5,	0.2,	0.2,	0.0);	(554234.5,
4177399.5,	0.2,	0.2,	0.0);	
(554239.5, 4177399.5,	0.1,	0.1,	0.0);	(554244.5,
4177399.5,	0.1,	0.1,	0.0);	
(554249.5, 4177399.5,	0.1,	0.1,	0.0);	(554254.5,
4177399.5,	0.0,	0.0,	0.0);	
(554259.5, 4177399.5,	0.0,	0.0,	0.0);	(554264.5,
4177399.5,	0.0,	0.0,	0.0);	
(554269.5, 4177399.5,	0.0,	0.0,	0.0);	(554274.5,
4177399.5,	0.0,	0.0,	0.0);	
(554194.5, 4177404.5,	0.4,	0.4,	0.0);	(554199.5,
4177404.5,	0.3,	0.3,	0.0);	
(554204.5, 4177404.5,	0.3,	0.3,	0.0);	(554209.5,
4177404.5,	0.3,	0.3,	0.0);	
(554214.5, 4177404.5,	0.2,	0.2,	0.0);	(554219.5,
4177404.5,	0.2,	0.2,	0.0);	
(554224.5, 4177404.5,	0.2,	0.2,	0.0);	(554229.5,
4177404.5,	0.2,	0.2,	0.0);	
(554234.5, 4177404.5,	0.1,	0.1,	0.0);	(554239.5,
4177404.5,	0.1,	0.1,	0.0);	
(554244.5, 4177404.5,	0.1,	0.1,	0.0);	(554249.5,
4177404.5,	0.1,	0.1,	0.0);	
(554254.5, 4177404.5,	0.0,	0.0,	0.0);	(554259.5,
4177404.5,	0.0,	0.0,	0.0);	
(554264.5, 4177404.5,	0.0,	0.0,	0.0);	(554269.5,
4177404.5,	0.0,	0.0,	0.0);	
(554274.5, 4177404.5,	0.0,	0.0,	0.0);	(554279.5,
4177404.5,	0.0,	0.0,	0.0);	
(554194.5, 4177409.5,	0.3,	0.3,	0.0);	(554199.5,
4177409.5,	0.2,	0.2,	0.0);	
(554204.5, 4177409.5,	0.2,	0.2,	0.0);	(554209.5,
4177409.5,	0.2,	0.2,	0.0);	
(554214.5, 4177409.5,	0.2,	0.2,	0.0);	(554219.5,
4177409.5,	0.2,	0.2,	0.0);	
(554224.5, 4177409.5,	0.1,	0.1,	0.0);	(554229.5,

1.00	3.36	94.	10.0	282.5	2.0								
09	01	01	1	04	-20.7	0.364	-9.000	-9.000	-999.	529.	211.5	0.32	0.45
1.00	3.36	43.	10.0	282.0	2.0								
09	01	01	1	05	-17.2	0.301	-9.000	-9.000	-999.	398.	144.1	0.32	0.45
1.00	2.86	13.	10.0	281.4	2.0								
09	01	01	1	06	-27.0	0.472	-9.000	-9.000	-999.	779.	355.0	0.44	0.45
1.00	3.86	352.	10.0	280.9	2.0								
09	01	01	1	07	-27.9	0.486	-9.000	-9.000	-999.	812.	374.7	0.32	0.45
1.00	4.36	15.	10.0	280.4	2.0								
09	01	01	1	08	-20.9	0.364	-9.000	-9.000	-999.	538.	209.6	0.32	0.45
1.00	3.36	13.	10.0	279.9	2.0								
09	01	01	1	09	-8.0	-9.000	-9.000	-9.000	-999.	-999.	-99999.0	0.51	0.45
0.38	0.00	0.	10.0	280.4	2.0								
09	01	01	1	10	4.9	0.280	0.224	0.016	83.	355.	-405.2	0.32	0.45
0.25	2.36	21.	10.0	280.9	2.0								
09	01	01	1	11	10.7	-9.000	-9.000	-9.000	147.	-999.	-99999.0	0.51	0.45
0.20	0.00	0.	10.0	280.4	2.0								
09	01	01	1	12	14.1	0.289	0.429	0.016	203.	373.	-156.0	0.32	0.45
0.19	2.36	26.	10.0	280.9	2.0								
09	01	01	1	13	14.7	-9.000	-9.000	-9.000	247.	-999.	-99999.0	0.51	0.45
0.18	0.00	0.	10.0	280.9	2.0								
09	01	01	1	14	61.1	-9.000	-9.000	-9.000	379.	-999.	-99999.0	0.51	0.45
0.19	0.00	0.	10.0	282.0	2.0								
09	01	01	1	15	43.2	0.307	0.805	0.017	439.	408.	-60.8	0.32	0.45
0.22	2.36	22.	10.0	282.5	2.0								
09	01	01	1	16	17.1	0.345	0.594	0.015	445.	487.	-219.0	0.32	0.45
0.30	2.86	14.	10.0	282.5	2.0								
09	01	01	1	17	-7.0	0.102	-9.000	-9.000	-999.	169.	13.7	0.32	0.45
0.54	1.76	31.	10.0	282.5	2.0								
09	01	01	1	18	-9.9	0.112	-9.000	-9.000	-999.	91.	13.0	0.44	0.45
1.00	1.76	357.	10.0	282.0	2.0								
09	01	01	1	19	-18.1	0.159	-9.000	-9.000	-999.	152.	20.2	0.32	0.45
1.00	2.36	4.	10.0	282.0	2.0								
09	01	01	1	20	-999.0	-9.000	-9.000	-9.000	-999.	-999.	-99999.0	0.51	0.45
1.00	0.00	0.	10.0	281.4	2.0								
09	01	01	1	21	-999.0	-9.000	-9.000	-9.000	-999.	-999.	-99999.0	0.51	0.45
1.00	0.00	0.	10.0	282.0	2.0								
09	01	01	1	22	-999.0	-9.000	-9.000	-9.000	-999.	-999.	-99999.0	0.51	0.45
1.00	0.00	0.	10.0	282.0	2.0								
09	01	01	1	23	-999.0	-9.000	-9.000	-9.000	-999.	-999.	-99999.0	0.51	0.45
1.00	0.00	0.	10.0	281.4	2.0								
09	01	01	1	24	-9.9	0.173	-9.000	-9.000	-999.	173.	47.9	0.49	0.45
1.00	1.76	100.	10.0	281.4	2.0								

First hour of profile data

YR	MO	DY	HR	HEIGHT	F	WDIR	WSPD	AMB_TMP	sigmaA	sigmaW	sigmaV
09	01	01	01	10.0	1	71.	3.86	282.6	99.0	-99.00	-99.00

F indicates top of profile (=1) or below (=0)

*** AERMOD - VERSION 18081 *** *** C:\Lakes\AERMOD View\CCSF Evans
Center_Worker\CCSF Evans Center_Work *** 04/09/21
*** AERMET - VERSION 14134 *** ***
*** *** 09:45:57

PAGE 13

*** MODELOPTs: RegDFault CONC ELEV URBAN

*** THE ANNUAL AVERAGE CONCENTRATION VALUES AVERAGED OVER 5
YEARS FOR SOURCE GROUP: ALL ***
 INCLUDING SOURCE(S): PAREA1 ,

*** DISCRETE CARTESIAN RECEPTOR POINTS

** CONC OF LEAD IN MICROGRAMS/M**3

**

X-COORD (M)	Y-COORD (M)	CONC	X-COORD (M)
Y-COORD (M)	CONC		
554214.52	4177264.54	0.00078	554209.52
4177269.54	0.00090		
554214.52	4177269.54	0.00089	554219.52
4177269.54	0.00086		
554199.52	4177274.54	0.00106	554204.52
4177274.54	0.00106		
554209.52	4177274.54	0.00104	554214.52
4177274.54	0.00101		
554219.52	4177274.54	0.00098	554224.52
4177274.54	0.00093		
554194.52	4177279.54	0.00126	554199.52
4177279.54	0.00126		
554204.52	4177279.54	0.00124	554209.52
4177279.54	0.00121		
554214.52	4177279.54	0.00116	554219.52
4177279.54	0.00110		
554224.52	4177279.54	0.00104	554184.52
4177284.54	0.00147		
554189.52	4177284.54	0.00153	554194.52
4177284.54	0.00154		
554199.52	4177284.54	0.00151	554204.52
4177284.54	0.00146		
554209.52	4177284.54	0.00139	554214.52
4177284.54	0.00131		
554219.52	4177284.54	0.00123	554224.52
4177284.54	0.00115		
554229.52	4177284.54	0.00108	554179.52
4177289.54	0.00178		

554184.52	4177289.54	0.00188	554189.52
4177289.54	0.00191		
554194.52	4177289.54	0.00188	554199.52
4177289.54	0.00181		
554204.52	4177289.54	0.00171	554209.52
4177289.54	0.00160		
554214.52	4177289.54	0.00149	554219.52
4177289.54	0.00138		
554224.52	4177289.54	0.00127	554229.52
4177289.54	0.00118		
554234.52	4177289.54	0.00109	554174.52
4177294.54	0.00217		
554179.52	4177294.54	0.00235	554184.52
4177294.54	0.00243		
554189.52	4177294.54	0.00240	554194.52
4177294.54	0.00230		
554199.52	4177294.54	0.00216	554204.52
4177294.54	0.00199		
554209.52	4177294.54	0.00183	554214.52
4177294.54	0.00167		
554219.52	4177294.54	0.00153	554224.52
4177294.54	0.00140		
554229.52	4177294.54	0.00128	554234.52
4177294.54	0.00117		
554164.52	4177299.54	0.00228	554169.52
4177299.54	0.00267		
554174.52	4177299.54	0.00301	554179.52
4177299.54	0.00319		
554184.52	4177299.54	0.00318	554189.52
4177299.54	0.00303		
554194.52	4177299.54	0.00281	554199.52
4177299.54	0.00256		
554204.52	4177299.54	0.00231	554209.52
4177299.54	0.00208		
554214.52	4177299.54	0.00187	554219.52
4177299.54	0.00168		
554224.52	4177299.54	0.00152	554229.52
4177299.54	0.00137		
554234.52	4177299.54	0.00125	554239.52
4177299.54	0.00114		
554159.52	4177304.54	0.00281	554164.52
4177304.54	0.00332		
554169.52	4177304.54	0.00393	554174.52
4177304.54	0.00435		
554179.52	4177304.54	0.00441	554184.52
4177304.54	0.00419		
554189.52	4177304.54	0.00383	554194.52
4177304.54	0.00341		
554199.52	4177304.54	0.00301	554204.52
4177304.54	0.00265		

554209.52 4177304.54 0.00233 554214.52
4177304.54 0.00206

*** AERMOD - VERSION 18081 *** *** C:\Lakes\AERMOD View\CCSF Evans
Center_Worker\CCSF Evans Center_Work *** 04/09/21

*** AERMET - VERSION 14134 *** ***
*** 09:45:57

PAGE 14

*** MODELOPTs: RegDFault CONC ELEV URBAN

*** THE ANNUAL AVERAGE CONCENTRATION VALUES AVERAGED OVER 5
YEARS FOR SOURCE GROUP: ALL ***

INCLUDING SOURCE(S): PAREA1 ,

*** DISCRETE CARTESIAN RECEPTOR POINTS

** CONC OF LEAD IN MICROGRAMS/M**3

**

X-COORD (M) Y-COORD (M) CONC X-COORD (M)
Y-COORD (M) CONC

X-COORD (M)	Y-COORD (M)	CONC	X-COORD (M)
554219.52	4177304.54	0.00183	554224.52
4177304.54	0.00163		
554229.52	4177304.54	0.00146	554234.52
4177304.54	0.00132		
554239.52	4177304.54	0.00120	554244.52
4177304.54	0.00109		
554149.52	4177309.54	0.00288	554154.52
4177309.54	0.00351		
554159.52	4177309.54	0.00428	554164.52
4177309.54	0.00521		
554169.52	4177309.54	0.00622	554174.52
4177309.54	0.00653		
554179.52	4177309.54	0.00619	554184.52
4177309.54	0.00553		
554189.52	4177309.54	0.00479	554194.52
4177309.54	0.00409		
554199.52	4177309.54	0.00349	554204.52
4177309.54	0.00299		
554209.52	4177309.54	0.00258	554214.52
4177309.54	0.00225		
554219.52	4177309.54	0.00197	554224.52
4177309.54	0.00174		
554229.52	4177309.54	0.00155	554234.52
4177309.54	0.00139		
554239.52	4177309.54	0.00125	554244.52
4177309.54	0.00113		

554144.52	4177314.54	0.00306	554149.52
4177314.54	0.00402		
554154.52	4177314.54	0.00534	554159.52
4177314.54	0.00707		
554164.52	4177314.54	0.00889	554169.52
4177314.54	0.01057		
554174.52	4177314.54	0.01008	554179.52
4177314.54	0.00872		
554184.52	4177314.54	0.00722	554189.52
4177314.54	0.00589		
554194.52	4177314.54	0.00482	554199.52
4177314.54	0.00398		
554204.52	4177314.54	0.00333	554209.52
4177314.54	0.00282		
554214.52	4177314.54	0.00241	554219.52
4177314.54	0.00209		
554224.52	4177314.54	0.00183	554229.52
4177314.54	0.00162		
554234.52	4177314.54	0.00144	554239.52
4177314.54	0.00129		
554244.52	4177314.54	0.00116	554249.52
4177314.54	0.00106		
554139.52	4177319.54	0.00278	554144.52
4177319.54	0.00401		
554149.52	4177319.54	0.00572	554154.52
4177319.54	0.00834		
554169.52	4177319.54	0.01764	554174.52
4177319.54	0.01537		
554179.52	4177319.54	0.01203	554184.52
4177319.54	0.00916		
554189.52	4177319.54	0.00704	554194.52
4177319.54	0.00551		
554199.52	4177319.54	0.00442	554204.52
4177319.54	0.00361		
554209.52	4177319.54	0.00301	554214.52
4177319.54	0.00255		
554219.52	4177319.54	0.00219	554224.52
4177319.54	0.00190		
554229.52	4177319.54	0.00167	554234.52
4177319.54	0.00148		
554239.52	4177319.54	0.00132	554244.52
4177319.54	0.00119		
554249.52	4177319.54	0.00108	554254.52
4177319.54	0.00098		
554139.52	4177324.54	0.00324	554144.52
4177324.54	0.00515		
554149.52	4177324.54	0.00786	554174.52
4177324.54	0.02163		
554179.52	4177324.54	0.01575	554184.52
4177324.54	0.01111		

554189.52 4177324.54 0.00806 554194.52
 4177324.54 0.00608
 554199.52 4177324.54 0.00475 554204.52
 4177324.54 0.00382

*** AERMOD - VERSION 18081 *** *** C:\Lakes\AERMOD View\CCSF Evans
 Center_Worker\CCSF Evans Center_Work *** 04/09/21
 *** AERMET - VERSION 14134 *** ***
 *** 09:45:57

PAGE 15

*** MODELOPTs: RegDFault CONC ELEV URBAN

*** THE ANNUAL AVERAGE CONCENTRATION VALUES AVERAGED OVER 5
 YEARS FOR SOURCE GROUP: ALL ***
 INCLUDING SOURCE(S): PAREA1 ,

*** DISCRETE CARTESIAN RECEPTOR POINTS

** CONC OF LEAD IN MICROGRAMS/M**3

**

X-COORD (M)	Y-COORD (M)	CONC	X-COORD (M)
554209.52	4177324.54	0.00315	554214.52
4177324.54	0.00264		
554219.52	4177324.54	0.00226	554224.52
4177324.54	0.00195		
554229.52	4177324.54	0.00171	554234.52
4177324.54	0.00151		
554239.52	4177324.54	0.00134	554244.52
4177324.54	0.00120		
554249.52	4177324.54	0.00109	554254.52
4177324.54	0.00099		
554144.52	4177329.54	0.00577	554179.52
4177329.54	0.01881		
554184.52	4177329.54	0.01249	554189.52
4177329.54	0.00868		
554194.52	4177329.54	0.00639	554199.52
4177329.54	0.00493		
554204.52	4177329.54	0.00393	554209.52
4177329.54	0.00321		
554214.52	4177329.54	0.00269	554219.52
4177329.54	0.00228		
554224.52	4177329.54	0.00197	554229.52
4177329.54	0.00172		
554234.52	4177329.54	0.00151	554239.52
4177329.54	0.00135		

554244.52	4177329.54	0.00121	554249.52
4177329.54	0.00109		
554254.52	4177329.54	0.00099	554259.52
4177329.54	0.00090		
554179.52	4177334.54	0.01876	554184.52
4177334.54	0.01250		
554189.52	4177334.54	0.00866	554194.52
4177334.54	0.00637		
554199.52	4177334.54	0.00490	554204.52
4177334.54	0.00391		
554209.52	4177334.54	0.00320	554214.52
4177334.54	0.00267		
554219.52	4177334.54	0.00227	554224.52
4177334.54	0.00196		
554229.52	4177334.54	0.00171	554234.52
4177334.54	0.00150		
554239.52	4177334.54	0.00134	554244.52
4177334.54	0.00120		
554249.52	4177334.54	0.00108	554254.52
4177334.54	0.00098		
554259.52	4177334.54	0.00090	554264.52
4177334.54	0.00082		
554174.52	4177339.54	0.01914	554179.52
4177339.54	0.01493		
554184.52	4177339.54	0.01086	554189.52
4177339.54	0.00793		
554194.52	4177339.54	0.00599	554199.52
4177339.54	0.00468		
554204.52	4177339.54	0.00376	554209.52
4177339.54	0.00310		
554214.52	4177339.54	0.00260	554219.52
4177339.54	0.00222		
554224.52	4177339.54	0.00192	554229.52
4177339.54	0.00167		
554234.52	4177339.54	0.00148	554239.52
4177339.54	0.00132		
554244.52	4177339.54	0.00118	554249.52
4177339.54	0.00107		
554254.52	4177339.54	0.00097	554259.52
4177339.54	0.00089		
554264.52	4177339.54	0.00081	554169.52
4177344.54	0.01607		
554174.52	4177344.54	0.01341	554179.52
4177344.54	0.01073		
554184.52	4177344.54	0.00849	554189.52
4177344.54	0.00670		
554194.52	4177344.54	0.00531	554199.52
4177344.54	0.00427		
554204.52	4177344.54	0.00350	554209.52
4177344.54	0.00292		

554214.52	4177344.54	0.00247	554219.52
4177344.54	0.00212		
554224.52	4177344.54	0.00185	554229.52
4177344.54	0.00162		
554234.52	4177344.54	0.00144	554239.52
4177344.54	0.00128		

*** AERMOD - VERSION 18081 *** *** C:\Lakes\AERMOD View\CCSF Evans
Center_Worker\CCSF Evans Center_Work *** 04/09/21
*** AERMET - VERSION 14134 *** ***
*** *** 09:45:57

PAGE 16

*** MODELOPTs: RegDEFAULT CONC ELEV URBAN

*** THE ANNUAL AVERAGE CONCENTRATION VALUES AVERAGED OVER 5
YEARS FOR SOURCE GROUP: ALL ***
INCLUDING SOURCE(S): PAREA1 ,

*** DISCRETE CARTESIAN RECEPTOR POINTS

** CONC OF LEAD IN MICROGRAMS/M**3

**

X-COORD (M)	Y-COORD (M)	CONC	X-COORD (M)
Y-COORD (M)	CONC		
554244.52	4177344.54	0.00115	554249.52
4177344.54	0.00104		
554254.52	4177344.54	0.00095	554259.52
4177344.54	0.00087		
554264.52	4177344.54	0.00080	554159.52
4177349.54	0.00901		
554164.52	4177349.54	0.01028	554169.52
4177349.54	0.00994		
554174.52	4177349.54	0.00877	554179.52
4177349.54	0.00750		
554184.52	4177349.54	0.00636	554189.52
4177349.54	0.00536		
554194.52	4177349.54	0.00448	554199.52
4177349.54	0.00375		
554204.52	4177349.54	0.00316	554209.52
4177349.54	0.00268		
554214.52	4177349.54	0.00231	554219.52
4177349.54	0.00200		
554224.52	4177349.54	0.00175	554229.52
4177349.54	0.00155		
554234.52	4177349.54	0.00138	554239.52
4177349.54	0.00123		

554244.52	4177349.54	0.00111	554249.52
4177349.54	0.00101		
554254.52	4177349.54	0.00092	554259.52
4177349.54	0.00085		
554264.52	4177349.54	0.00078	554159.52
4177354.54	0.00614		
554164.52	4177354.54	0.00627	554169.52
4177354.54	0.00616		
554174.52	4177354.54	0.00578	554179.52
4177354.54	0.00526		
554184.52	4177354.54	0.00471	554189.52
4177354.54	0.00418		
554194.52	4177354.54	0.00366	554199.52
4177354.54	0.00319		
554204.52	4177354.54	0.00277	554209.52
4177354.54	0.00241		
554214.52	4177354.54	0.00211	554219.52
4177354.54	0.00185		
554224.52	4177354.54	0.00164	554229.52
4177354.54	0.00146		
554234.52	4177354.54	0.00131	554239.52
4177354.54	0.00118		
554244.52	4177354.54	0.00107	554249.52
4177354.54	0.00097		
554254.52	4177354.54	0.00089	554259.52
4177354.54	0.00082		
554264.52	4177354.54	0.00076	554269.52
4177354.54	0.00070		
554164.52	4177359.54	0.00424	554169.52
4177359.54	0.00414		
554174.52	4177359.54	0.00397	554179.52
4177359.54	0.00376		
554184.52	4177359.54	0.00350	554189.52
4177359.54	0.00323		
554194.52	4177359.54	0.00295	554199.52
4177359.54	0.00266		
554204.52	4177359.54	0.00238	554209.52
4177359.54	0.00212		
554214.52	4177359.54	0.00189	554219.52
4177359.54	0.00169		
554224.52	4177359.54	0.00151	554229.52
4177359.54	0.00136		
554234.52	4177359.54	0.00123	554239.52
4177359.54	0.00111		
554244.52	4177359.54	0.00101	554249.52
4177359.54	0.00093		
554254.52	4177359.54	0.00085	554259.52
4177359.54	0.00079		
554264.52	4177359.54	0.00073	554269.52
4177359.54	0.00068		

554169.52	4177364.54	0.00300	554174.52
4177364.54	0.00289		
554179.52	4177364.54	0.00278	554184.52
4177364.54	0.00265		
554189.52	4177364.54	0.00251	554194.52
4177364.54	0.00236		
554199.52	4177364.54	0.00219	554204.52
4177364.54	0.00201		

*** AERMOD - VERSION 18081 *** *** C:\Lakes\AERMOD View\CCSF Evans
Center_Worker\CCSF Evans Center_Work *** 04/09/21
*** AERMET - VERSION 14134 *** ***
*** *** 09:45:57

PAGE 17

*** MODELOPTs: RegDFault CONC ELEV URBAN

*** THE ANNUAL AVERAGE CONCENTRATION VALUES AVERAGED OVER 5
YEARS FOR SOURCE GROUP: ALL ***

INCLUDING SOURCE(S): PAREA1 ,

*** DISCRETE CARTESIAN RECEPTOR POINTS

** CONC OF LEAD IN MICROGRAMS/M**3

**

X-COORD (M)	Y-COORD (M)	CONC	X-COORD (M)
Y-COORD (M)	CONC		
554209.52	4177364.54	0.00184	554214.52
4177364.54	0.00167		
554219.52	4177364.54	0.00152	554224.52
4177364.54	0.00138		
554229.52	4177364.54	0.00125	554234.52
4177364.54	0.00114		
554239.52	4177364.54	0.00104	554244.52
4177364.54	0.00096		
554249.52	4177364.54	0.00088	554254.52
4177364.54	0.00081		
554259.52	4177364.54	0.00075	554264.52
4177364.54	0.00070		
554269.52	4177364.54	0.00065	554174.52
4177369.54	0.00222		
554179.52	4177369.54	0.00214	554184.52
4177369.54	0.00206		
554189.52	4177369.54	0.00198	554194.52
4177369.54	0.00190		
554199.52	4177369.54	0.00180	554204.52
4177369.54	0.00169		

554209.52	4177369.54	0.00158	554214.52
4177369.54	0.00146		
554219.52	4177369.54	0.00135	554224.52
4177369.54	0.00124		
554229.52	4177369.54	0.00114	554234.52
4177369.54	0.00105		
554239.52	4177369.54	0.00097	554244.52
4177369.54	0.00089		
554249.52	4177369.54	0.00083	554254.52
4177369.54	0.00077		
554259.52	4177369.54	0.00071	554264.52
4177369.54	0.00067		
554269.52	4177369.54	0.00062	554174.52
4177374.54	0.00176		
554179.52	4177374.54	0.00170	554184.52
4177374.54	0.00165		
554189.52	4177374.54	0.00160	554194.52
4177374.54	0.00154		
554199.52	4177374.54	0.00149	554204.52
4177374.54	0.00142		
554209.52	4177374.54	0.00135	554214.52
4177374.54	0.00127		
554219.52	4177374.54	0.00119	554224.52
4177374.54	0.00111		
554229.52	4177374.54	0.00103	554234.52
4177374.54	0.00096		
554239.52	4177374.54	0.00089	554244.52
4177374.54	0.00083		
554249.52	4177374.54	0.00077	554254.52
4177374.54	0.00072		
554259.52	4177374.54	0.00067	554264.52
4177374.54	0.00063		
554269.52	4177374.54	0.00059	554179.52
4177379.54	0.00140		
554184.52	4177379.54	0.00135	554189.52
4177379.54	0.00131		
554194.52	4177379.54	0.00128	554199.52
4177379.54	0.00124		
554204.52	4177379.54	0.00120	554209.52
4177379.54	0.00115		
554214.52	4177379.54	0.00110	554219.52
4177379.54	0.00104		
554224.52	4177379.54	0.00099	554229.52
4177379.54	0.00093		
554234.52	4177379.54	0.00087	554239.52
4177379.54	0.00082		
554244.52	4177379.54	0.00077	554249.52
4177379.54	0.00072		
554254.52	4177379.54	0.00068	554259.52
4177379.54	0.00063		

554214.52	4177389.54	0.00083	554219.52
4177389.54	0.00080		
554224.52	4177389.54	0.00077	554229.52
4177389.54	0.00074		
554234.52	4177389.54	0.00071	554239.52
4177389.54	0.00068		
554244.52	4177389.54	0.00065	554249.52
4177389.54	0.00061		
554254.52	4177389.54	0.00058	554259.52
4177389.54	0.00055		
554264.52	4177389.54	0.00053	554269.52
4177389.54	0.00050		
554274.52	4177389.54	0.00047	554189.52
4177394.54	0.00082		
554194.52	4177394.54	0.00080	554199.52
4177394.54	0.00078		
554204.52	4177394.54	0.00076	554209.52
4177394.54	0.00075		
554214.52	4177394.54	0.00073	554219.52
4177394.54	0.00071		
554224.52	4177394.54	0.00069	554229.52
4177394.54	0.00066		
554234.52	4177394.54	0.00064	554239.52
4177394.54	0.00061		
554244.52	4177394.54	0.00059	554249.52
4177394.54	0.00056		
554254.52	4177394.54	0.00054	554259.52
4177394.54	0.00051		
554264.52	4177394.54	0.00049	554269.52
4177394.54	0.00047		
554274.52	4177394.54	0.00045	554194.52
4177399.54	0.00070		
554199.52	4177399.54	0.00068	554204.52
4177399.54	0.00067		
554209.52	4177399.54	0.00066	554214.52
4177399.54	0.00064		
554219.52	4177399.54	0.00063	554224.52
4177399.54	0.00061		
554229.52	4177399.54	0.00059	554234.52
4177399.54	0.00058		
554239.52	4177399.54	0.00056	554244.52
4177399.54	0.00054		
554249.52	4177399.54	0.00052	554254.52
4177399.54	0.00050		
554259.52	4177399.54	0.00048	554264.52
4177399.54	0.00046		
554269.52	4177399.54	0.00044	554274.52
4177399.54	0.00042		
554194.52	4177404.54	0.00062	554199.52
4177404.54	0.00061		

```
554204.52 4177404.54 0.00060 554209.52
4177404.54 0.00058
554214.52 4177404.54 0.00057 554219.52
4177404.54 0.00056
554224.52 4177404.54 0.00055 554229.52
4177404.54 0.00053
554234.52 4177404.54 0.00052 554239.52
4177404.54 0.00051
554244.52 4177404.54 0.00049 554249.52
4177404.54 0.00047
554254.52 4177404.54 0.00046 554259.52
4177404.54 0.00044
```

```
*** AERMOD - VERSION 18081 *** *** C:\Lakes\AERMOD View\CCSF Evans
Center_Worker\CCSF Evans Center_Work *** 04/09/21
*** AERMET - VERSION 14134 *** ***
*** 09:45:57
```

PAGE 19

```
*** MODELOPTs: RegDEFAULT CONC ELEV URBAN
```

```
*** THE ANNUAL AVERAGE CONCENTRATION VALUES AVERAGED OVER 5
YEARS FOR SOURCE GROUP: ALL ***
INCLUDING SOURCE(S): PAREA1 ,
```

```
*** DISCRETE CARTESIAN RECEPTOR POINTS
```

```
***
```

```
** CONC OF LEAD IN MICROGRAMS/M**3
```

```
**
```

X-COORD (M)	Y-COORD (M)	CONC	X-COORD (M)
Y-COORD (M)	CONC		
554264.52	4177404.54	0.00042	554269.52
4177404.54	0.00041		
554274.52	4177404.54	0.00039	554279.52
4177404.54	0.00038		
554194.52	4177409.54	0.00056	554199.52
4177409.54	0.00054		
554204.52	4177409.54	0.00053	554209.52
4177409.54	0.00052		
554214.52	4177409.54	0.00051	554219.52
4177409.54	0.00050		
554224.52	4177409.54	0.00049	554229.52
4177409.54	0.00048		
554234.52	4177409.54	0.00047	554239.52
4177409.54	0.00046		
554244.52	4177409.54	0.00045	554249.52
4177409.54	0.00043		

554254.52	4177409.54	0.00042	554259.52
4177409.54	0.00041		
554264.52	4177409.54	0.00039	554269.52
4177409.54	0.00038		
554274.52	4177409.54	0.00037	554279.52
4177409.54	0.00035		
554199.52	4177414.54	0.00049	554204.52
4177414.54	0.00048		
554209.52	4177414.54	0.00047	554214.52
4177414.54	0.00046		
554219.52	4177414.54	0.00045	554224.52
4177414.54	0.00045		
554229.52	4177414.54	0.00044	554234.52
4177414.54	0.00043		
554239.52	4177414.54	0.00042	554244.52
4177414.54	0.00041		
554249.52	4177414.54	0.00040	554199.52
4177419.54	0.00044		
554204.52	4177419.54	0.00044	554209.52
4177419.54	0.00043		
554214.52	4177419.54	0.00042	554219.52
4177419.54	0.00041		

*** AERMOD - VERSION 18081 *** *** C:\Lakes\AERMOD View\CCSF Evans
Center_Worker\CCSF Evans Center_Work *** 04/09/21
*** AERMET - VERSION 14134 *** ***
*** 09:45:57

PAGE 20

*** MODELOPTs: RegDEFAULT CONC ELEV URBAN

*** THE 1ST HIGHEST 1-HR AVERAGE CONCENTRATION
VALUES FOR SOURCE GROUP: ALL ***
INCLUDING SOURCE(S): PAREA1 ,

*** DISCRETE CARTESIAN RECEPTOR POINTS

** CONC OF LEAD IN MICROGRAMS/M**3

**

X-COORD (M)	Y-COORD (M)	CONC	(YYMMDDHH)	X-COORD (M)
Y-COORD (M)	CONC	(YYMMDDHH)		
554214.52	4177264.54	0.01572	(10011604)	554209.52
4177269.54	0.01767	(10011604)		
554214.52	4177269.54	0.01692	(10011604)	554219.52
4177269.54	0.01592	(10011604)		
554199.52	4177274.54	0.02137	(11020704)	554204.52
4177274.54	0.02006	(10011604)		

554209.52	4177274.54	0.01920	(10011604)	554214.52
4177274.54	0.01802	(10011604)		
554219.52	4177274.54	0.01663	(10011604)	554224.52
4177274.54	0.01575	(11122904)		
554194.52	4177279.54	0.02488	(11020704)	554199.52
4177279.54	0.02307	(11122717)		
554204.52	4177279.54	0.02205	(10011604)	554209.52
4177279.54	0.02064	(10011604)		
554214.52	4177279.54	0.01893	(10011604)	554219.52
4177279.54	0.01782	(11122904)		
554224.52	4177279.54	0.01667	(09022720)	554184.52
4177284.54	0.03147	(12022018)		
554189.52	4177284.54	0.02935	(11020704)	554194.52
4177284.54	0.02728	(11020704)		
554199.52	4177284.54	0.02570	(10011604)	554204.52
4177284.54	0.02396	(10011604)		
554209.52	4177284.54	0.02183	(10011604)	554214.52
4177284.54	0.02041	(11122904)		
554219.52	4177284.54	0.01896	(09022720)	554224.52
4177284.54	0.01754	(09022720)		
554229.52	4177284.54	0.01624	(13010804)	554179.52
4177289.54	0.03835	(12022018)		
554184.52	4177289.54	0.03545	(12011001)	554189.52
4177289.54	0.03289	(11020704)		
554194.52	4177289.54	0.03048	(10011604)	554199.52
4177289.54	0.02829	(10011604)		
554204.52	4177289.54	0.02558	(10011604)	554209.52
4177289.54	0.02368	(11122904)		
554214.52	4177289.54	0.02180	(09022720)	554219.52
4177289.54	0.01993	(09022720)		
554224.52	4177289.54	0.01839	(10120623)	554229.52
4177289.54	0.01712	(13010318)		
554234.52	4177289.54	0.01589	(13010318)	554174.52
4177294.54	0.04714	(12022018)		
554179.52	4177294.54	0.04421	(12022018)	554184.52
4177294.54	0.04054	(11020704)		
554189.52	4177294.54	0.03697	(10011604)	554194.52
4177294.54	0.03414	(10011604)		
554199.52	4177294.54	0.03057	(10011604)	554204.52
4177294.54	0.02798	(11122904)		
554209.52	4177294.54	0.02545	(09022720)	554214.52
4177294.54	0.02302	(13010804)		
554219.52	4177294.54	0.02115	(10120623)	554224.52
4177294.54	0.01947	(13010318)		
554229.52	4177294.54	0.01784	(13010318)	554234.52
4177294.54	0.01630	(13010318)		
554164.52	4177299.54	0.06423	(11012623)	554169.52
4177299.54	0.05985	(13010217)		
554174.52	4177299.54	0.05680	(12022018)	554179.52
4177299.54	0.05153	(12011001)		

554184.52	4177299.54	0.04636	(11020704)	554189.52
4177299.54	0.04236	(10011604)		
554194.52	4177299.54	0.03746	(10011604)	554199.52
4177299.54	0.03374	(11122904)		
554204.52	4177299.54	0.03022	(09022720)	554209.52
4177299.54	0.02708	(10120623)		
554214.52	4177299.54	0.02463	(13010318)	554219.52
4177299.54	0.02231	(13010318)		
554224.52	4177299.54	0.02012	(13010318)	554229.52
4177299.54	0.01812	(13010318)		
554234.52	4177299.54	0.01630	(13010318)	554239.52
4177299.54	0.01467	(13010318)		
554159.52	4177304.54	0.08586	(11012623)	554164.52
4177304.54	0.07991	(11012623)		
554169.52	4177304.54	0.07425	(12120624)	554174.52
4177304.54	0.06893	(12022018)		
554179.52	4177304.54	0.06120	(11020704)	554184.52
4177304.54	0.05453	(10011604)		
554189.52	4177304.54	0.04741	(10011604)	554194.52
4177304.54	0.04190	(09022720)		
554199.52	4177304.54	0.03667	(09022720)	554204.52
4177304.54	0.03258	(13010318)		
554209.52	4177304.54	0.02905	(13010318)	554214.52
4177304.54	0.02577	(13010318)		

*** AERMOD - VERSION 18081 *** *** C:\Lakes\AERMOD View\CCSF Evans
Center_Worker\CCSF Evans Center_Work *** 04/09/21
*** AERMET - VERSION 14134 *** ***
*** 09:45:57

PAGE 21

*** MODELOPTs: RegDEFAULT CONC ELEV URBAN

*** THE 1ST HIGHEST 1-HR AVERAGE CONCENTRATION
VALUES FOR SOURCE GROUP: ALL ***
INCLUDING SOURCE(S): PAREA1 ,

*** DISCRETE CARTESIAN RECEPTOR POINTS

** CONC OF LEAD IN MICROGRAMS/M**3

**

X-COORD (M)	Y-COORD (M)	CONC	(YYMMDDHH)	X-COORD (M)
Y-COORD (M)	CONC	(YYMMDDHH)		
554219.52	4177304.54	0.02283	(13010318)	554224.52
4177304.54	0.02020	(13010318)		
554229.52	4177304.54	0.01789	(13010318)	554234.52
4177304.54	0.01587	(13010318)		

554239.52	4177304.54	0.01410	(13010318)	554244.52
4177304.54	0.01255	(13010318)		
554149.52	4177309.54	0.09245	(13121718)	554154.52
4177309.54	0.10248	(10121123)		
554159.52	4177309.54	0.10989	(11012623)	554164.52
4177309.54	0.10278	(11010323)		
554169.52	4177309.54	0.09659	(12022018)	554174.52
4177309.54	0.08499	(11020704)		
554179.52	4177309.54	0.07372	(10011604)	554184.52
4177309.54	0.06264	(10011604)		
554189.52	4177309.54	0.05394	(09022720)	554194.52
4177309.54	0.04602	(10120623)		
554199.52	4177309.54	0.04008	(13010318)	554204.52
4177309.54	0.03473	(13010318)		
554209.52	4177309.54	0.03004	(13010318)	554214.52
4177309.54	0.02598	(13010318)		
554219.52	4177309.54	0.02253	(13010318)	554224.52
4177309.54	0.01959	(13010318)		
554229.52	4177309.54	0.01709	(13010318)	554234.52
4177309.54	0.01496	(13010318)		
554239.52	4177309.54	0.01325	(10080806)	554244.52
4177309.54	0.01219	(10072106)		
554144.52	4177314.54	0.09888	(09012106)	554149.52
4177314.54	0.11240	(11122422)		
554154.52	4177314.54	0.12697	(09011618)	554159.52
4177314.54	0.13755	(13122601)		
554164.52	4177314.54	0.13665	(12120624)	554169.52
4177314.54	0.12425	(11011622)		
554174.52	4177314.54	0.10553	(10011604)	554179.52
4177314.54	0.08772	(11122904)		
554184.52	4177314.54	0.07276	(09022720)	554189.52
4177314.54	0.06036	(13010318)		
554194.52	4177314.54	0.05051	(13010318)	554199.52
4177314.54	0.04215	(13010318)		
554204.52	4177314.54	0.03526	(13010318)	554209.52
4177314.54	0.02963	(13010318)		
554214.52	4177314.54	0.02505	(13010318)	554219.52
4177314.54	0.02131	(13010318)		
554224.52	4177314.54	0.01824	(13010318)	554229.52
4177314.54	0.01635	(10072106)		
554234.52	4177314.54	0.01484	(10072106)	554239.52
4177314.54	0.01355	(09110321)		
554244.52	4177314.54	0.01245	(09110321)	554249.52
4177314.54	0.01149	(09110321)		
554139.52	4177319.54	0.09863	(13121620)	554144.52
4177319.54	0.11842	(09011519)		
554149.52	4177319.54	0.13425	(13012103)	554154.52
4177319.54	0.14253	(12110521)		
554169.52	4177319.54	0.14061	(11020704)	554174.52
4177319.54	0.12701	(11122904)		

554179.52	4177319.54	0.10348	(13010804)	554184.52
4177319.54	0.08251	(13010318)		
554189.52	4177319.54	0.06528	(13010318)	554194.52
4177319.54	0.05178	(13010318)		
554199.52	4177319.54	0.04148	(13010318)	554204.52
4177319.54	0.03363	(13010318)		
554209.52	4177319.54	0.02758	(13010318)	554214.52
4177319.54	0.02367	(10072106)		
554219.52	4177319.54	0.02091	(09110321)	554224.52
4177319.54	0.01864	(09110321)		
554229.52	4177319.54	0.01674	(09110321)	554234.52
4177319.54	0.01514	(09110321)		
554239.52	4177319.54	0.01378	(09110321)	554244.52
4177319.54	0.01260	(09110321)		
554249.52	4177319.54	0.01161	(13090623)	554254.52
4177319.54	0.01075	(13090623)		
554139.52	4177324.54	0.10841	(10010418)	554144.52
4177324.54	0.13882	(10010418)		
554149.52	4177324.54	0.14366	(13122918)	554174.52
4177324.54	0.13881	(10120623)		
554179.52	4177324.54	0.11527	(13010318)	554184.52
4177324.54	0.08573	(13010318)		
554189.52	4177324.54	0.06375	(13010318)	554194.52
4177324.54	0.04830	(13010318)		
554199.52	4177324.54	0.03922	(09110321)	554204.52
4177324.54	0.03283	(09110321)		

*** AERMOD - VERSION 18081 *** ** C:\Lakes\AERMOD View\CCSF Evans
Center_Worker\CCSF Evans Center_Work *** 04/09/21
*** AERMET - VERSION 14134 *** **
*** 09:45:57

PAGE 22

*** MODELOPTs: RegDEFAULT CONC ELEV URBAN

*** THE 1ST HIGHEST 1-HR AVERAGE CONCENTRATION
VALUES FOR SOURCE GROUP: ALL ***
INCLUDING SOURCE(S): PAREA1 ,

*** DISCRETE CARTESIAN RECEPTOR POINTS

** CONC OF LEAD IN MICROGRAMS/M**3

**

X-COORD (M)	Y-COORD (M)	CONC	(YYMMDDHH)	X-COORD (M)
Y-COORD (M)	CONC	(YYMMDDHH)		
554209.52	4177324.54	0.02799	(09110321)	554214.52
4177324.54	0.02427	(13090623)		

554219.52	4177324.54	0.02136	(13090623)	554224.52
4177324.54	0.01899	(13090623)		
554229.52	4177324.54	0.01704	(13090623)	554234.52
4177324.54	0.01540	(13090623)		
554239.52	4177324.54	0.01401	(13090623)	554244.52
4177324.54	0.01283	(13090623)		
554249.52	4177324.54	0.01180	(13090623)	554254.52
4177324.54	0.01090	(13090623)		
554144.52	4177329.54	0.14832	(09011919)	554179.52
4177329.54	0.11722	(09110321)		
554184.52	4177329.54	0.08512	(13090623)	554189.52
4177329.54	0.06371	(13090623)		
554194.52	4177329.54	0.04981	(13090623)	554199.52
4177329.54	0.04035	(13090623)		
554204.52	4177329.54	0.03357	(13090623)	554209.52
4177329.54	0.02853	(13090623)		
554214.52	4177329.54	0.02465	(13090623)	554219.52
4177329.54	0.02160	(11092824)		
554224.52	4177329.54	0.01915	(11092824)	554229.52
4177329.54	0.01714	(11092824)		
554234.52	4177329.54	0.01547	(11092824)	554239.52
4177329.54	0.01405	(11092824)		
554244.52	4177329.54	0.01285	(11092824)	554249.52
4177329.54	0.01181	(11092824)		
554254.52	4177329.54	0.01091	(11092824)	554259.52
4177329.54	0.01012	(11092824)		
554179.52	4177334.54	0.11857	(13090706)	554184.52
4177334.54	0.08544	(13090706)		
554189.52	4177334.54	0.06344	(13090706)	554194.52
4177334.54	0.04945	(09110323)		
554199.52	4177334.54	0.04004	(09091803)	554204.52
4177334.54	0.03334	(09091803)		
554209.52	4177334.54	0.02835	(09091803)	554214.52
4177334.54	0.02452	(09091803)		
554219.52	4177334.54	0.02150	(09091803)	554224.52
4177334.54	0.01906	(09091803)		
554229.52	4177334.54	0.01707	(09091803)	554234.52
4177334.54	0.01540	(09091803)		
554239.52	4177334.54	0.01400	(09091803)	554244.52
4177334.54	0.01280	(09091803)		
554249.52	4177334.54	0.01177	(09091803)	554254.52
4177334.54	0.01088	(09091803)		
554259.52	4177334.54	0.01010	(09091803)	554264.52
4177334.54	0.00942	(09091803)		
554174.52	4177339.54	0.12953	(09051703)	554179.52
4177339.54	0.10721	(10101003)		
554184.52	4177339.54	0.07969	(11102323)	554189.52
4177339.54	0.06064	(11102323)		
554194.52	4177339.54	0.04777	(11102323)	554199.52
4177339.54	0.03896	(13090704)		

554204.52	4177339.54	0.03267	(13090704)	554209.52
4177339.54	0.02790	(13090704)		
554214.52	4177339.54	0.02419	(13090704)	554219.52
4177339.54	0.02127	(13090706)		
554224.52	4177339.54	0.01890	(13090706)	554229.52
4177339.54	0.01694	(13090706)		
554234.52	4177339.54	0.01530	(13090706)	554239.52
4177339.54	0.01392	(13090706)		
554244.52	4177339.54	0.01273	(13090706)	554249.52
4177339.54	0.01171	(13090706)		
554254.52	4177339.54	0.01081	(13102905)	554259.52
4177339.54	0.01004	(13102905)		
554264.52	4177339.54	0.00937	(09110323)	554169.52
4177344.54	0.13005	(11102801)		
554174.52	4177344.54	0.11382	(09042024)	554179.52
4177344.54	0.09002	(10101303)		
554184.52	4177344.54	0.06976	(10101003)	554189.52
4177344.54	0.05512	(10101003)		
554194.52	4177344.54	0.04478	(11102323)	554199.52
4177344.54	0.03733	(11102323)		
554204.52	4177344.54	0.03160	(11102323)	554209.52
4177344.54	0.02714	(11102323)		
554214.52	4177344.54	0.02358	(11102323)	554219.52
4177344.54	0.02071	(10091003)		
554224.52	4177344.54	0.01848	(10101004)	554229.52
4177344.54	0.01664	(13090704)		
554234.52	4177344.54	0.01508	(13090704)	554239.52
4177344.54	0.01375	(13090704)		

*** AERMOD - VERSION 18081 *** C:\Lakes\AERMOD View\CCSF Evans
Center_Worker\CCSF Evans Center_Work *** 04/09/21
*** AERMET - VERSION 14134 ***
*** 09:45:57

PAGE 23

*** MODELOPTs: RegDFault CONC ELEV URBAN

*** THE 1ST HIGHEST 1-HR AVERAGE CONCENTRATION
VALUES FOR SOURCE GROUP: ALL ***
INCLUDING SOURCE(S): PAREA1 ,

*** DISCRETE CARTESIAN RECEPTOR POINTS

** CONC OF LEAD IN MICROGRAMS/M**3

**

X-COORD (M)	Y-COORD (M)	CONC	(YYMMDDHH)	X-COORD (M)
Y-COORD (M)	CONC	(YYMMDDHH)		
-----	-----	-----	-----	-----
-----	-----	-----	-----	-----

554244.52	4177344.54	0.01261	(13090704)	554249.52
4177344.54	0.01161	(13090704)		
554254.52	4177344.54	0.01074	(13090704)	554259.52
4177344.54	0.00999	(13090706)		
554264.52	4177344.54	0.00933	(13090706)	554159.52
4177349.54	0.13676	(12110519)		
554164.52	4177349.54	0.12314	(09042023)	554169.52
4177349.54	0.10773	(10090202)		
554174.52	4177349.54	0.09010	(09042001)	554179.52
4177349.54	0.07399	(09042024)		
554184.52	4177349.54	0.06014	(10101303)	554189.52
4177349.54	0.04930	(09051703)		
554194.52	4177349.54	0.04107	(10101003)	554199.52
4177349.54	0.03468	(10101003)		
554204.52	4177349.54	0.02957	(11102323)	554209.52
4177349.54	0.02589	(11102323)		
554214.52	4177349.54	0.02284	(11102323)	554219.52
4177349.54	0.02029	(11102323)		
554224.52	4177349.54	0.01816	(11102323)	554229.52
4177349.54	0.01635	(11102323)		
554234.52	4177349.54	0.01480	(11102323)	554239.52
4177349.54	0.01347	(11102323)		
554244.52	4177349.54	0.01236	(10091003)	554249.52
4177349.54	0.01141	(10101004)		
554254.52	4177349.54	0.01058	(10101004)	554259.52
4177349.54	0.00986	(13090704)		
554264.52	4177349.54	0.00923	(13090704)	554159.52
4177354.54	0.10963	(11012024)		
554164.52	4177354.54	0.09730	(12020408)	554169.52
4177354.54	0.08207	(12101822)		
554174.52	4177354.54	0.07115	(10090202)	554179.52
4177354.54	0.06043	(09042001)		
554184.52	4177354.54	0.05137	(09042024)	554189.52
4177354.54	0.04365	(10101303)		
554194.52	4177354.54	0.03706	(11091602)	554199.52
4177354.54	0.03206	(09051703)		
554204.52	4177354.54	0.02790	(10101003)	554209.52
4177354.54	0.02449	(10101003)		
554214.52	4177354.54	0.02159	(10101003)	554219.52
4177354.54	0.01930	(11102323)		
554224.52	4177354.54	0.01748	(11102323)	554229.52
4177354.54	0.01590	(11102323)		
554234.52	4177354.54	0.01451	(11102323)	554239.52
4177354.54	0.01330	(11102323)		
554244.52	4177354.54	0.01223	(11102323)	554249.52
4177354.54	0.01129	(11102323)		
554254.52	4177354.54	0.01045	(11102323)	554259.52
4177354.54	0.00971	(11102323)		
554264.52	4177354.54	0.00907	(13111006)	554269.52
4177354.54	0.00852	(10091003)		

554164.52	4177359.54	0.07683	(12020408)	554169.52
4177359.54	0.06273	(12101822)		
554174.52	4177359.54	0.05667	(12101822)	554179.52
4177359.54	0.04986	(10090202)		
554184.52	4177359.54	0.04378	(09082904)	554189.52
4177359.54	0.03836	(09042024)		
554194.52	4177359.54	0.03351	(10101303)	554199.52
4177359.54	0.02935	(10101303)		
554204.52	4177359.54	0.02588	(09051703)	554209.52
4177359.54	0.02304	(09051703)		
554214.52	4177359.54	0.02062	(10101003)	554219.52
4177359.54	0.01855	(10101003)		
554224.52	4177359.54	0.01673	(10101003)	554229.52
4177359.54	0.01512	(13122821)		
554234.52	4177359.54	0.01394	(11102323)	554239.52
4177359.54	0.01288	(11102323)		
554244.52	4177359.54	0.01193	(11102323)	554249.52
4177359.54	0.01108	(11102323)		
554254.52	4177359.54	0.01032	(11102323)	554259.52
4177359.54	0.00963	(11102323)		
554264.52	4177359.54	0.00902	(11102323)	554269.52
4177359.54	0.00846	(11102323)		
554169.52	4177364.54	0.05137	(12020408)	554174.52
4177364.54	0.04636	(12101822)		
554179.52	4177364.54	0.04199	(10090202)	554184.52
4177364.54	0.03739	(09042001)		
554189.52	4177364.54	0.03367	(09082904)	554194.52
4177364.54	0.03008	(09042024)		
554199.52	4177364.54	0.02680	(10101303)	554204.52
4177364.54	0.02402	(10101303)		

*** AERMOD - VERSION 18081 *** C:\Lakes\AERMOD View\CCSF Evans
Center_Worker\CCSF Evans Center_Work *** 04/09/21

*** AERMET - VERSION 14134 ***
*** 09:45:57

PAGE 24

*** MODELOPTs: RegDFault CONC ELEV URBAN

*** THE 1ST HIGHEST 1-HR AVERAGE CONCENTRATION
VALUES FOR SOURCE GROUP: ALL ***
INCLUDING SOURCE(S): PAREA1 ,

*** DISCRETE CARTESIAN RECEPTOR POINTS

** CONC OF LEAD IN MICROGRAMS/M**3

**

X-COORD (M)	Y-COORD (M)	CONC	(YYMMDDHH)	X-COORD (M)
Y-COORD (M)	CONC	(YYMMDDHH)		

554209.52	4177364.54	0.02147	(11091602)	554214.52
4177364.54	0.01945 (09051703)			
554219.52	4177364.54	0.01764	(09051703)	554224.52
4177364.54	0.01608 (10101003)			
554229.52	4177364.54	0.01472	(10101003)	554234.52
4177364.54	0.01349 (10101003)			
554239.52	4177364.54	0.01238	(10101003)	554244.52
4177364.54	0.01144 (11102323)			
554249.52	4177364.54	0.01071	(11102323)	554254.52
4177364.54	0.01003 (11102323)			
554259.52	4177364.54	0.00942	(11102323)	554264.52
4177364.54	0.00886 (11102323)			
554269.52	4177364.54	0.00835	(11102323)	554174.52
4177369.54	0.03844 (12101822)			
554179.52	4177369.54	0.03550	(13093002)	554184.52
4177369.54	0.03252 (10090202)			
554189.52	4177369.54	0.02954	(09042001)	554194.52
4177369.54	0.02696 (09082904)			
554199.52	4177369.54	0.02446	(09042024)	554204.52
4177369.54	0.02208 (10101303)			
554209.52	4177369.54	0.02013	(10101303)	554214.52
4177369.54	0.01824 (10101303)			
554219.52	4177369.54	0.01668	(11091602)	554224.52
4177369.54	0.01534 (09051703)			
554229.52	4177369.54	0.01409	(09051703)	554234.52
4177369.54	0.01304 (10101003)			
554239.52	4177369.54	0.01208	(10101003)	554244.52
4177369.54	0.01120 (10101003)			
554249.52	4177369.54	0.01039	(10101003)	554254.52
4177369.54	0.00967 (13122821)			
554259.52	4177369.54	0.00908	(11102323)	554264.52
4177369.54	0.00859 (11102323)			
554269.52	4177369.54	0.00814	(11102323)	554174.52
4177374.54	0.03228 (12101822)			
554179.52	4177374.54	0.03065	(12101822)	554184.52
4177374.54	0.02844 (10090202)			
554189.52	4177374.54	0.02611	(10090202)	554194.52
4177374.54	0.02411 (09042001)			
554199.52	4177374.54	0.02226	(09082904)	554204.52
4177374.54	0.02042 (09042024)			
554209.52	4177374.54	0.01862	(10101303)	554214.52
4177374.54	0.01720 (10101303)			
554219.52	4177374.54	0.01579	(10101303)	554224.52
4177374.54	0.01452 (11091602)			
554229.52	4177374.54	0.01347	(09051703)	554234.52
4177374.54	0.01252 (09051703)			
554239.52	4177374.54	0.01162	(09051703)	554244.52
4177374.54	0.01087 (10101003)			

554249.52	4177374.54	0.01016	(10101003)	554254.52
4177374.54	0.00951	(10101003)		
554259.52	4177374.54	0.00890	(10101003)	554264.52
4177374.54	0.00835	(13122821)		
554269.52	4177374.54	0.00786	(111111101)	554179.52
4177379.54	0.02664	(12101822)		
554184.52	4177379.54	0.02495	(13093002)	554189.52
4177379.54	0.02342	(10090202)		
554194.52	4177379.54	0.02159	(09042001)	554199.52
4177379.54	0.02017	(09042001)		
554204.52	4177379.54	0.01879	(09082904)	554209.52
4177379.54	0.01740	(09042024)		
554214.52	4177379.54	0.01601	(09042024)	554219.52
4177379.54	0.01493	(10101303)		
554224.52	4177379.54	0.01385	(10101303)	554229.52
4177379.54	0.01280	(10101303)		
554234.52	4177379.54	0.01196	(11091602)	554239.52
4177379.54	0.01120	(09051703)		
554244.52	4177379.54	0.01049	(09051703)	554249.52
4177379.54	0.00982	(10101003)		
554254.52	4177379.54	0.00925	(10101003)	554259.52
4177379.54	0.00872	(10101003)		
554264.52	4177379.54	0.00822	(10101003)	554269.52
4177379.54	0.00775	(10101003)		
554274.52	4177379.54	0.00731	(13122821)	554184.52
4177384.54	0.02224	(12101822)		
554189.52	4177384.54	0.02098	(10090202)	554194.52
4177384.54	0.01967	(10090202)		
554199.52	4177384.54	0.01835	(09042001)	554204.52
4177384.54	0.01721	(09042001)		
554209.52	4177384.54	0.01617	(09082904)	554214.52
4177384.54	0.01508	(09042024)		

*** AERMOD - VERSION 18081 *** C:\Lakes\AERMOD View\CCSF Evans
Center_Worker\CCSF Evans Center_Work *** 04/09/21

*** AERMET - VERSION 14134 ***
*** 09:45:57

PAGE 25

*** MODELOPTs: RegDEFAULT CONC ELEV URBAN

VALUES FOR SOURCE GROUP: ALL *** THE 1ST HIGHEST 1-HR AVERAGE CONCENTRATION

INCLUDING SOURCE(S): PAREA1 ,

*** DISCRETE CARTESIAN RECEPTOR POINTS

** CONC OF LEAD IN MICROGRAMS/M**3

**

Y-COORD (M)	X-COORD (M)	Y-COORD (M) CONC (YYMMDDHH)	CONC	(YYMMDDHH)	X-COORD (M)
4177384.54	554219.52	4177384.54	0.01399	(09042024)	554224.52
4177384.54	554229.52	4177384.54	0.01228	(10101303)	554234.52
4177384.54	554239.52	4177384.54	0.01071	(11091602)	554244.52
4177384.54	554249.52	4177384.54	0.00951	(09051703)	554254.52
4177384.54	554259.52	4177384.54	0.00845	(10101003)	554264.52
4177384.54	554269.52	4177384.54	0.00761	(10101003)	554274.52
4177389.54	554184.52	4177389.54	0.01990	(12101822)	554189.52
4177389.54	554194.52	4177389.54	0.01794	(10090202)	554199.52
4177389.54	554204.52	4177389.54	0.01586	(09042001)	554209.52
4177389.54	554214.52	4177389.54	0.01412	(09082904)	554219.52
4177389.54	554224.52	4177389.54	0.01237	(09042024)	554229.52
4177389.54	554234.52	4177389.54	0.01099	(10101303)	554239.52
4177389.54	554244.52	4177389.54	0.00967	(09110101)	554249.52
4177389.54	554254.52	4177389.54	0.00867	(09051703)	554259.52
4177389.54	554264.52	4177389.54	0.00779	(09051703)	554269.52
4177394.54	554274.52	4177389.54	0.00705	(10101003)	554189.52
4177394.54	554194.52	4177394.54	0.01634	(10090202)	554199.52
4177394.54	554204.52	4177394.54	0.01454	(09042001)	554209.52
4177394.54	554214.52	4177394.54	0.01312	(09082904)	554219.52
4177394.54	554224.52	4177394.54	0.01177	(09042024)	554229.52
4177394.54	554234.52	4177394.54	0.01045	(10101303)	554239.52
4177394.54	554244.52	4177394.54	0.00936	(10101303)	554249.52
4177394.54	554254.52	4177394.54	0.00836	(11091602)	554259.52
4177394.54		4177394.54	0.00795	(11091602)	

554264.52	4177394.54	0.00757	(09051703)	554269.52
4177394.54	0.00721	(09051703)		
554274.52	4177394.54	0.00686	(09051703)	554194.52
4177399.54	0.01494	(13093002)		
554199.52	4177399.54	0.01434	(10090202)	554204.52
4177399.54	0.01359	(10090202)		
554209.52	4177399.54	0.01286	(09042001)	554214.52
4177399.54	0.01230	(09042001)		
554219.52	4177399.54	0.01168	(09082904)	554224.52
4177399.54	0.01114	(09082904)		
554229.52	4177399.54	0.01055	(09042024)	554234.52
4177399.54	0.00996	(09042024)		
554239.52	4177399.54	0.00944	(10101303)	554244.52
4177399.54	0.00900	(10101303)		
554249.52	4177399.54	0.00855	(10101303)	554254.52
4177399.54	0.00810	(10101303)		
554259.52	4177399.54	0.00767	(09110101)	554264.52
4177399.54	0.00733	(11091602)		
554269.52	4177399.54	0.00700	(11091602)	554274.52
4177399.54	0.00669	(09051703)		
554194.52	4177404.54	0.01378	(12101822)	554199.52
4177404.54	0.01322	(10090202)		
554204.52	4177404.54	0.01269	(10090202)	554209.52
4177404.54	0.01202	(10090202)		
554214.52	4177404.54	0.01149	(09042001)	554219.52
4177404.54	0.01099	(09042001)		
554224.52	4177404.54	0.01049	(09082904)	554229.52
4177404.54	0.01004	(09082904)		
554234.52	4177404.54	0.00954	(09042024)	554239.52
4177404.54	0.00905	(09042024)		
554244.52	4177404.54	0.00858	(10101303)	554249.52
4177404.54	0.00822	(10101303)		
554254.52	4177404.54	0.00785	(10101303)	554259.52
4177404.54	0.00747	(10101303)		

*** AERMOD - VERSION 18081 *** C:\Lakes\AERMOD View\CCSF Evans
Center_Worker\CCSF Evans Center_Work *** 04/09/21

*** AERMET - VERSION 14134 ***
*** 09:45:57

PAGE 26

*** MODELOPTs: RegDEFAULT CONC ELEV URBAN

VALUES FOR SOURCE GROUP: ALL *** THE 1ST HIGHEST 1-HR AVERAGE CONCENTRATION
*** INCLUDING SOURCE(S): PAREA1 ,

*** DISCRETE CARTESIAN RECEPTOR POINTS

** CONC OF LEAD IN MICROGRAMS/M**3

**

X-COORD (M)	Y-COORD (M)	CONC	(YYMMDDHH)	X-COORD (M)
Y-COORD (M)	CONC	(YYMMDDHH)		
554264.52	4177404.54	0.00709	(10101303)	554269.52
4177404.54	0.00678	(11091602)		
554274.52	4177404.54	0.00650	(11091602)	554279.52
4177404.54	0.00623	(09051703)		
554194.52	4177409.54	0.01275	(12101822)	554199.52
4177409.54	0.01224	(13093002)		
554204.52	4177409.54	0.01182	(10090202)	554209.52
4177409.54	0.01132	(10090202)		
554214.52	4177409.54	0.01071	(11102801)	554219.52
4177409.54	0.01034	(09042001)		
554224.52	4177409.54	0.00991	(09042001)	554229.52
4177409.54	0.00950	(09082904)		
554234.52	4177409.54	0.00911	(09082904)	554239.52
4177409.54	0.00869	(09042024)		
554244.52	4177409.54	0.00827	(09042024)	554249.52
4177409.54	0.00786	(13101702)		
554254.52	4177409.54	0.00755	(10101303)	554259.52
4177409.54	0.00724	(10101303)		
554264.52	4177409.54	0.00692	(10101303)	554269.52
4177409.54	0.00659	(10101303)		
554274.52	4177409.54	0.00630	(09110101)	554279.52
4177409.54	0.00605	(11091602)		
554199.52	4177414.54	0.01141	(12101822)	554204.52
4177414.54	0.01100	(10090202)		
554209.52	4177414.54	0.01063	(10090202)	554214.52
4177414.54	0.01016	(10090202)		
554219.52	4177414.54	0.00969	(09042001)	554224.52
4177414.54	0.00937	(09042001)		
554229.52	4177414.54	0.00900	(09042001)	554234.52
4177414.54	0.00865	(09082904)		
554239.52	4177414.54	0.00832	(09082904)	554244.52
4177414.54	0.00796	(09042024)		
554249.52	4177414.54	0.00760	(09042024)	554199.52
4177419.54	0.01067	(12101822)		
554204.52	4177419.54	0.01028	(13093002)	554209.52
4177419.54	0.00998	(10090202)		
554214.52	4177419.54	0.00962	(10090202)	554219.52
4177419.54	0.00918	(10090202)		

*** AERMOD - VERSION 18081 *** *** C:\Lakes\AERMOD View\CCSF Evans
Center_Worker\CCSF Evans Center_Work *** 04/09/21

*** AERMET - VERSION 14134 *** ***

*** 09:45:57

*** MODELOPTs: RegDEFAULT CONC ELEV URBAN

VALUES FOR SOURCE GROUP: ALL *** THE 1ST HIGHEST MONTH AVERAGE CONCENTRATION

INCLUDING SOURCE(S): PAREA1 ,

*** DISCRETE CARTESIAN RECEPTOR POINTS

** CONC OF LEAD IN MICROGRAMS/M**3

**

X-COORD (M)	Y-COORD (M)	CONC	(YYMMDDHH)	X-COORD (M)
Y-COORD (M)	CONC	(YYMMDDHH)		
554214.52	4177264.54	0.00106b	(11083124)	554209.52
4177269.54	0.00123b	(09113024)		
554214.52	4177269.54	0.00121b	(11083124)	554219.52
4177269.54	0.00119b	(11083124)		
554199.52	4177274.54	0.00145b	(09113024)	554204.52
4177274.54	0.00144b	(09113024)		
554209.52	4177274.54	0.00142b	(11083124)	554214.52
4177274.54	0.00139b	(11083124)		
554219.52	4177274.54	0.00134b	(11083124)	554224.52
4177274.54	0.00129b	(11083124)		
554194.52	4177279.54	0.00173b	(09113024)	554199.52
4177279.54	0.00172b	(09113024)		
554204.52	4177279.54	0.00169b	(11083124)	554209.52
4177279.54	0.00165b	(11083124)		
554214.52	4177279.54	0.00159b	(11083124)	554219.52
4177279.54	0.00152b	(11083124)		
554224.52	4177279.54	0.00145b	(11083124)	554184.52
4177284.54	0.00206b	(09113024)		
554189.52	4177284.54	0.00209b	(09113024)	554194.52
4177284.54	0.00209b	(09113024)		
554199.52	4177284.54	0.00205b	(11083124)	554204.52
4177284.54	0.00199b	(11083124)		
554209.52	4177284.54	0.00191b	(11083124)	554214.52
4177284.54	0.00182b	(11083124)		
554219.52	4177284.54	0.00172b	(11083124)	554224.52
4177284.54	0.00162b	(11083124)		
554229.52	4177284.54	0.00152b	(11083124)	554179.52
4177289.54	0.00251b	(11013124)		
554184.52	4177289.54	0.00258b	(09113024)	554189.52
4177289.54	0.00259b	(09113024)		
554194.52	4177289.54	0.00254b	(11083124)	554199.52
4177289.54	0.00246b	(11083124)		
554204.52	4177289.54	0.00234b	(11083124)	554209.52
4177289.54	0.00221b	(11083124)		

554214.52	4177289.54	0.00207b (11083124)	554219.52
4177289.54	0.00193b (11083124)		
554224.52	4177289.54	0.00179b (11083124)	554229.52
4177289.54	0.00167b (11083124)		
554234.52	4177289.54	0.00155b (11083124)	554174.52
4177294.54	0.00347b (11013124)		
554179.52	4177294.54	0.00326b (09113024)	554184.52
4177294.54	0.00329b (09113024)		
554189.52	4177294.54	0.00324b (11083124)	554194.52
4177294.54	0.00312b (11083124)		
554199.52	4177294.54	0.00295b (11083124)	554204.52
4177294.54	0.00275b (11083124)		
554209.52	4177294.54	0.00255b (11083124)	554214.52
4177294.54	0.00235b (11083124)		
554219.52	4177294.54	0.00216b (11083124)	554224.52
4177294.54	0.00198b (11083124)		
554229.52	4177294.54	0.00182b (11083124)	554234.52
4177294.54	0.00167b (11083124)		
554164.52	4177299.54	0.00567b (11013124)	554169.52
4177299.54	0.00501b (11013124)		
554174.52	4177299.54	0.00426b (11013124)	554179.52
4177299.54	0.00433b (09113024)		
554184.52	4177299.54	0.00427b (11083124)	554189.52
4177299.54	0.00411b (11083124)		
554194.52	4177299.54	0.00385b (11083124)	554199.52
4177299.54	0.00354b (11083124)		
554204.52	4177299.54	0.00322b (11083124)	554209.52
4177299.54	0.00292b (11083124)		
554214.52	4177299.54	0.00264b (11083124)	554219.52
4177299.54	0.00239b (11083124)		
554224.52	4177299.54	0.00217b (11083124)	554229.52
4177299.54	0.00197b (11083124)		
554234.52	4177299.54	0.00180b (11083124)	554239.52
4177299.54	0.00164b (11083124)		
554159.52	4177304.54	0.00827b (10013124)	554164.52
4177304.54	0.00757b (11013124)		
554169.52	4177304.54	0.00650b (11013124)	554174.52
4177304.54	0.00596b (09113024)		
554179.52	4177304.54	0.00591b (11083124)	554184.52
4177304.54	0.00569b (11083124)		
554189.52	4177304.54	0.00524b (11083124)	554194.52
4177304.54	0.00472b (11083124)		
554199.52	4177304.54	0.00420b (11083124)	554204.52
4177304.54	0.00372b (11083124)		
554209.52	4177304.54	0.00330b (11083124)	554214.52
4177304.54	0.00294b (11083124)		

*** AERMOD - VERSION 18081 *** *** C:\Lakes\AERMOD View\CCSF Evans
Center_Worker\CCSF Evans Center_Work *** 04/09/21

*** AERMET - VERSION 14134 *** ***

*** 09:45:57

*** MODELOPTs: RegDFAULT CONC ELEV URBAN

*** THE 1ST HIGHEST MONTH AVERAGE CONCENTRATION
VALUES FOR SOURCE GROUP: ALL ***

INCLUDING SOURCE(S): PAREA1 ,

*** DISCRETE CARTESIAN RECEPTOR POINTS

** CONC OF LEAD IN MICROGRAMS/M**3

**

X-COORD (M) Y-COORD (M)	Y-COORD (M) CONC (YYMMDDHH)	CONC (YYMMDDHH)	X-COORD (M)
554219.52	4177304.54	0.00262b (11083124)	554224.52
4177304.54	0.00235b (11083124)		
554229.52	4177304.54	0.00211b (11083124)	554234.52
4177304.54	0.00191b (11083124)		
554239.52	4177304.54	0.00173b (11083124)	554244.52
4177304.54	0.00158b (11083124)		
554149.52	4177309.54	0.01047b (10013124)	554154.52
4177309.54	0.01167b (10013124)		
554159.52	4177309.54	0.01167b (11013124)	554164.52
4177309.54	0.01059b (11013124)		
554169.52	4177309.54	0.00871b (11013124)	554174.52
4177309.54	0.00874b (09113024)		
554179.52	4177309.54	0.00839b (11083124)	554184.52
4177309.54	0.00759b (11083124)		
554189.52	4177309.54	0.00663b (11083124)	554194.52
4177309.54	0.00572b (11083124)		
554199.52	4177309.54	0.00492b (11083124)	554204.52
4177309.54	0.00425b (11083124)		
554209.52	4177309.54	0.00369b (11083124)	554214.52
4177309.54	0.00322b (11083124)		
554219.52	4177309.54	0.00284b (11083124)	554224.52
4177309.54	0.00251b (11083124)		
554229.52	4177309.54	0.00224b (11083124)	554234.52
4177309.54	0.00201b (11083124)		
554239.52	4177309.54	0.00181b (11083124)	554244.52
4177309.54	0.00164b (11083124)		
554144.52	4177314.54	0.01092b (11013124)	554149.52
4177314.54	0.01377b (11013124)		
554154.52	4177314.54	0.01627b (11013124)	554159.52
4177314.54	0.01716b (11013124)		
554164.52	4177314.54	0.01510b (11013124)	554169.52
4177314.54	0.01406b (09113024)		

554174.52	4177314.54	0.01362b (11083124)	554179.52
4177314.54	0.01198b (11083124)		
554184.52	4177314.54	0.01000b (11083124)	554189.52
4177314.54	0.00823b (11083124)		
554194.52	4177314.54	0.00679b (11083124)	554199.52
4177314.54	0.00565b (11083124)		
554204.52	4177314.54	0.00475b (11083124)	554209.52
4177314.54	0.00404b (11083124)		
554214.52	4177314.54	0.00348b (11083124)	554219.52
4177314.54	0.00302b (11083124)		
554224.52	4177314.54	0.00265b (11083124)	554229.52
4177314.54	0.00234b (11083124)		
554234.52	4177314.54	0.00209b (11083124)	554239.52
4177314.54	0.00187b (11083124)		
554244.52	4177314.54	0.00169b (11083124)	554249.52
4177314.54	0.00154b (11083124)		
554139.52	4177319.54	0.00995b (11013124)	554144.52
4177319.54	0.01399b (11013124)		
554149.52	4177319.54	0.01876b (11013124)	554154.52
4177319.54	0.02270b (11013124)		
554169.52	4177319.54	0.02333b (11083124)	554174.52
4177319.54	0.02105b (11083124)		
554179.52	4177319.54	0.01668b (11083124)	554184.52
4177319.54	0.01278b (11083124)		
554189.52	4177319.54	0.00991b (11083124)	554194.52
4177319.54	0.00782b (11083124)		
554199.52	4177319.54	0.00630b (11083124)	554204.52
4177319.54	0.00517b (11083124)		
554209.52	4177319.54	0.00433b (11083124)	554214.52
4177319.54	0.00367b (11083124)		
554219.52	4177319.54	0.00316b (11083124)	554224.52
4177319.54	0.00275b (11083124)		
554229.52	4177319.54	0.00242b (11083124)	554234.52
4177319.54	0.00214b (11083124)		
554239.52	4177319.54	0.00192b (11083124)	554244.52
4177319.54	0.00172b (11083124)		
554249.52	4177319.54	0.00156b (11083124)	554254.52
4177319.54	0.00142b (11083124)		
554139.52	4177324.54	0.01143b (11013124)	554144.52
4177324.54	0.01737b (11013124)		
554149.52	4177324.54	0.02375b (11013124)	554174.52
4177324.54	0.02948b (11083124)		
554179.52	4177324.54	0.02180b (11083124)	554184.52
4177324.54	0.01550b (11083124)		
554189.52	4177324.54	0.01135b (11083124)	554194.52
4177324.54	0.00861b (11083124)		
554199.52	4177324.54	0.00676b (11083124)	554204.52
4177324.54	0.00546b (11083124)		

*** AERMET - VERSION 14134 *** ***
*** 09:45:57

PAGE 29

*** MODELOPTs: RegDFault CONC ELEV URBAN

*** THE 1ST HIGHEST MONTH AVERAGE CONCENTRATION
VALUES FOR SOURCE GROUP: ALL ***
INCLUDING SOURCE(S): PAREA1 ,

*** DISCRETE CARTESIAN RECEPTOR POINTS

** CONC OF LEAD IN MICROGRAMS/M**3

**

X-COORD (M)	Y-COORD (M)	CONC	(YYMMDDHH)	X-COORD (M)
Y-COORD (M)	CONC	(YYMMDDHH)		
554209.52	4177324.54	0.00451b	(11083124)	554214.52
4177324.54	0.00379b	(11083124)		
554219.52	4177324.54	0.00324b	(11083124)	554224.52
4177324.54	0.00280b	(11083124)		
554229.52	4177324.54	0.00245b	(11083124)	554234.52
4177324.54	0.00217b	(11083124)		
554239.52	4177324.54	0.00193b	(11083124)	554244.52
4177324.54	0.00174b	(11083124)		
554249.52	4177324.54	0.00157b	(11083124)	554254.52
4177324.54	0.00143b	(11083124)		
554144.52	4177329.54	0.01906b	(10123124)	554179.52
4177329.54	0.02563b	(11083124)		
554184.52	4177329.54	0.01722b	(11083124)	554189.52
4177329.54	0.01208b	(11083124)		
554194.52	4177329.54	0.00895b	(11083124)	554199.52
4177329.54	0.00693b	(11083124)		
554204.52	4177329.54	0.00554b	(11083124)	554209.52
4177329.54	0.00455b	(11083124)		
554214.52	4177329.54	0.00381b	(11083124)	554219.52
4177329.54	0.00325b	(11083124)		
554224.52	4177329.54	0.00280b	(11083124)	554229.52
4177329.54	0.00245b	(11083124)		
554234.52	4177329.54	0.00216b	(11083124)	554239.52
4177329.54	0.00193b	(11083124)		
554244.52	4177329.54	0.00173b	(11083124)	554249.52
4177329.54	0.00156b	(11083124)		
554254.52	4177329.54	0.00142b	(11083124)	554259.52
4177329.54	0.00130b	(11083124)		
554179.52	4177334.54	0.02453b	(11083124)	554184.52
4177334.54	0.01668b	(11083124)		

554189.52	4177334.54	0.01171b (11083124)	554194.52
4177334.54	0.00870b (11083124)		
554199.52	4177334.54	0.00675b (11083124)	554204.52
4177334.54	0.00541b (11083124)		
554209.52	4177334.54	0.00445b (11083124)	554214.52
4177334.54	0.00373b (11083124)		
554219.52	4177334.54	0.00318b (11083124)	554224.52
4177334.54	0.00275b (11083124)		
554229.52	4177334.54	0.00241b (11083124)	554234.52
4177334.54	0.00213b (11083124)		
554239.52	4177334.54	0.00190b (11083124)	554244.52
4177334.54	0.00170b (11083124)		
554249.52	4177334.54	0.00154b (11083124)	554254.52
4177334.54	0.00140b (11083124)		
554259.52	4177334.54	0.00128b (11083124)	554264.52
4177334.54	0.00118b (11083124)		
554174.52	4177339.54	0.02584b (09113024)	554179.52
4177339.54	0.02019b (09113024)		
554184.52	4177339.54	0.01457b (09113024)	554189.52
4177339.54	0.01057b (09113024)		
554194.52	4177339.54	0.00796b (09113024)	554199.52
4177339.54	0.00623b (11083124)		
554204.52	4177339.54	0.00506b (11083124)	554209.52
4177339.54	0.00421b (11083124)		
554214.52	4177339.54	0.00355b (11083124)	554219.52
4177339.54	0.00305b (11083124)		
554224.52	4177339.54	0.00265b (11083124)	554229.52
4177339.54	0.00233b (11083124)		
554234.52	4177339.54	0.00206b (11083124)	554239.52
4177339.54	0.00184b (11083124)		
554244.52	4177339.54	0.00166b (11083124)	554249.52
4177339.54	0.00150b (11083124)		
554254.52	4177339.54	0.00137b (11083124)	554259.52
4177339.54	0.00125b (11083124)		
554264.52	4177339.54	0.00115b (11083124)	554169.52
4177344.54	0.02322b (09113024)		
554174.52	4177344.54	0.01944b (09113024)	554179.52
4177344.54	0.01542b (09113024)		
554184.52	4177344.54	0.01204b (09113024)	554189.52
4177344.54	0.00937b (09113024)		
554194.52	4177344.54	0.00734b (09113024)	554199.52
4177344.54	0.00586b (09113024)		
554204.52	4177344.54	0.00478b (09113024)	554209.52
4177344.54	0.00398b (09113024)		
554214.52	4177344.54	0.00336b (09113024)	554219.52
4177344.54	0.00289b (09113024)		
554224.52	4177344.54	0.00251b (09113024)	554229.52
4177344.54	0.00221b (11083124)		
554234.52	4177344.54	0.00197b (11083124)	554239.52
4177344.54	0.00176b (11083124)		

*** AERMOD - VERSION 18081 *** *** C:\Lakes\AERMOD View\CCSF Evans
Center_Worker\CCSF Evans Center_Work *** 04/09/21
*** AERMET - VERSION 14134 *** ***
*** 09:45:57

PAGE 30

*** MODELOPTs: RegDFault CONC ELEV URBAN

*** THE 1ST HIGHEST MONTH AVERAGE CONCENTRATION
VALUES FOR SOURCE GROUP: ALL ***

INCLUDING SOURCE(S): PAREA1 ,

*** DISCRETE CARTESIAN RECEPTOR POINTS

** CONC OF LEAD IN MICROGRAMS/M**3

**

X-COORD (M)	Y-COORD (M)	CONC	(YYMMDDHH)	X-COORD (M)
Y-COORD (M)	CONC	(YYMMDDHH)		
554244.52	4177344.54	0.00159b	(11083124)	554249.52
4177344.54	0.00145b	(11083124)		
554254.52	4177344.54	0.00132b	(11083124)	554259.52
4177344.54	0.00121b	(11083124)		
554264.52	4177344.54	0.00112b	(11083124)	554159.52
4177349.54	0.01940b	(12113024)		
554164.52	4177349.54	0.01878b	(11123124)	554169.52
4177349.54	0.01607b	(11123124)		
554174.52	4177349.54	0.01346b	(09113024)	554179.52
4177349.54	0.01136b	(09113024)		
554184.52	4177349.54	0.00948b	(09113024)	554189.52
4177349.54	0.00785b	(09113024)		
554194.52	4177349.54	0.00646b	(09113024)	554199.52
4177349.54	0.00534b	(09113024)		
554204.52	4177349.54	0.00445b	(09113024)	554209.52
4177349.54	0.00375b	(09113024)		
554214.52	4177349.54	0.00321b	(09113024)	554219.52
4177349.54	0.00277b	(09113024)		
554224.52	4177349.54	0.00242b	(09113024)	554229.52
4177349.54	0.00214b	(09113024)		
554234.52	4177349.54	0.00190b	(09113024)	554239.52
4177349.54	0.00170b	(09113024)		
554244.52	4177349.54	0.00154b	(09113024)	554249.52
4177349.54	0.00139b	(09113024)		
554254.52	4177349.54	0.00127b	(09113024)	554259.52
4177349.54	0.00117b	(09113024)		
554264.52	4177349.54	0.00108b	(11083124)	554159.52
4177354.54	0.01386b	(10013124)		

554164.52	4177354.54	0.01294b (11123124)	554169.52
4177354.54	0.01135b (11123124)		
554174.52	4177354.54	0.00954b (11123124)	554179.52
4177354.54	0.00833b (09113024)		
554184.52	4177354.54	0.00733b (09113024)	554189.52
4177354.54	0.00639b (09113024)		
554194.52	4177354.54	0.00550b (09113024)	554199.52
4177354.54	0.00471b (09113024)		
554204.52	4177354.54	0.00403b (09113024)	554209.52
4177354.54	0.00347b (09113024)		
554214.52	4177354.54	0.00300b (09113024)	554219.52
4177354.54	0.00262b (09113024)		
554224.52	4177354.54	0.00231b (09113024)	554229.52
4177354.54	0.00205b (09113024)		
554234.52	4177354.54	0.00183b (09113024)	554239.52
4177354.54	0.00165b (09113024)		
554244.52	4177354.54	0.00149b (09113024)	554249.52
4177354.54	0.00136b (09113024)		
554254.52	4177354.54	0.00124b (09113024)	554259.52
4177354.54	0.00114b (09113024)		
554264.52	4177354.54	0.00105b (09113024)	554269.52
4177354.54	0.00098b (09113024)		
554164.52	4177359.54	0.00929b (11123124)	554169.52
4177359.54	0.00833b (11123124)		
554174.52	4177359.54	0.00725b (11123124)	554179.52
4177359.54	0.00621b (11123124)		
554184.52	4177359.54	0.00566b (09113024)	554189.52
4177359.54	0.00513b (09113024)		
554194.52	4177359.54	0.00459b (09113024)	554199.52
4177359.54	0.00407b (09113024)		
554204.52	4177359.54	0.00358b (09113024)	554209.52
4177359.54	0.00314b (09113024)		
554214.52	4177359.54	0.00277b (09113024)	554219.52
4177359.54	0.00245b (09113024)		
554224.52	4177359.54	0.00218b (09113024)	554229.52
4177359.54	0.00194b (09113024)		
554234.52	4177359.54	0.00175b (09113024)	554239.52
4177359.54	0.00158b (09113024)		
554244.52	4177359.54	0.00144b (09113024)	554249.52
4177359.54	0.00131b (09113024)		
554254.52	4177359.54	0.00120b (09113024)	554259.52
4177359.54	0.00111b (09113024)		
554264.52	4177359.54	0.00102b (09113024)	554269.52
4177359.54	0.00095b (09113024)		
554169.52	4177364.54	0.00639b (11123124)	554174.52
4177364.54	0.00569b (11123124)		
554179.52	4177364.54	0.00500b (11123124)	554184.52
4177364.54	0.00442b (09113024)		
554189.52	4177364.54	0.00413b (09113024)	554194.52
4177364.54	0.00380b (09113024)		

554199.52 4177364.54 0.00346b (09113024) 554204.52
 4177364.54 0.00313b (09113024)
 *** AERMOD - VERSION 18081 *** *** C:\Lakes\AERMOD View\CCSF Evans
 Center_Worker\CCSF Evans Center_Work *** 04/09/21
 *** AERMET - VERSION 14134 *** ***
 *** 09:45:57

PAGE 31

*** MODELOPTs: RegDEFAULT CONC ELEV URBAN

*** THE 1ST HIGHEST MONTH AVERAGE CONCENTRATION
 VALUES FOR SOURCE GROUP: ALL ***
 INCLUDING SOURCE(S): PAREA1 ,

*** DISCRETE CARTESIAN RECEPTOR POINTS

** CONC OF LEAD IN MICROGRAMS/M**3

**

X-COORD (M)	Y-COORD (M)	CONC (YYMMDDHH)	X-COORD (M)
Y-COORD (M)	CONC (YYMMDDHH)		
554209.52	4177364.54	0.00281b (09113024)	554214.52
4177364.54	0.00252b (09113024)		
554219.52	4177364.54	0.00226b (09113024)	554224.52
4177364.54	0.00203b (09113024)		
554229.52	4177364.54	0.00183b (09113024)	554234.52
4177364.54	0.00165b (09113024)		
554239.52	4177364.54	0.00150b (09113024)	554244.52
4177364.54	0.00137b (09113024)		
554249.52	4177364.54	0.00126b (09113024)	554254.52
4177364.54	0.00116b (09113024)		
554259.52	4177364.54	0.00107b (09113024)	554264.52
4177364.54	0.00099b (09113024)		
554269.52	4177364.54	0.00092b (09113024)	554174.52
4177369.54	0.00460b (11123124)		
554179.52	4177369.54	0.00412b (11123124)	554184.52
4177369.54	0.00367b (11123124)		
554189.52	4177369.54	0.00335b (09113024)	554194.52
4177369.54	0.00315b (09113024)		
554199.52	4177369.54	0.00294b (09113024)	554204.52
4177369.54	0.00271b (09113024)		
554209.52	4177369.54	0.00248b (09113024)	554214.52
4177369.54	0.00226b (09113024)		
554219.52	4177369.54	0.00206b (09113024)	554224.52
4177369.54	0.00187b (09113024)		
554229.52	4177369.54	0.00170b (09113024)	554234.52
4177369.54	0.00155b (09113024)		

554239.52	4177369.54	0.00142b (09113024)	554244.52
4177369.54	0.00130b (09113024)		
554249.52	4177369.54	0.00120b (09113024)	554254.52
4177369.54	0.00111b (09113024)		
554259.52	4177369.54	0.00103b (09113024)	554264.52
4177369.54	0.00095b (09113024)		
554269.52	4177369.54	0.00089b (09113024)	554174.52
4177374.54	0.00381b (11123124)		
554179.52	4177374.54	0.00346b (11123124)	554184.52
4177374.54	0.00312b (11123124)		
554189.52	4177374.54	0.00283b (11123124)	554194.52
4177374.54	0.00264b (09113024)		
554199.52	4177374.54	0.00250b (09113024)	554204.52
4177374.54	0.00234b (09113024)		
554209.52	4177374.54	0.00218b (09113024)	554214.52
4177374.54	0.00202b (09113024)		
554219.52	4177374.54	0.00186b (09113024)	554224.52
4177374.54	0.00171b (09113024)		
554229.52	4177374.54	0.00158b (09113024)	554234.52
4177374.54	0.00145b (09113024)		
554239.52	4177374.54	0.00134b (09113024)	554244.52
4177374.54	0.00123b (09113024)		
554249.52	4177374.54	0.00114b (09113024)	554254.52
4177374.54	0.00106b (09113024)		
554259.52	4177374.54	0.00098b (09113024)	554264.52
4177374.54	0.00092b (09113024)		
554269.52	4177374.54	0.00086b (09113024)	554179.52
4177379.54	0.00295b (11123124)		
554184.52	4177379.54	0.00269b (11123124)	554189.52
4177379.54	0.00246b (11123124)		
554194.52	4177379.54	0.00225b (11123124)	554199.52
4177379.54	0.00214b (09113024)		
554204.52	4177379.54	0.00203b (09113024)	554209.52
4177379.54	0.00191b (09113024)		
554214.52	4177379.54	0.00180b (09113024)	554219.52
4177379.54	0.00168b (09113024)		
554224.52	4177379.54	0.00156b (09113024)	554229.52
4177379.54	0.00145b (09113024)		
554234.52	4177379.54	0.00134b (09113024)	554239.52
4177379.54	0.00125b (09113024)		
554244.52	4177379.54	0.00116b (09113024)	554249.52
4177379.54	0.00108b (09113024)		
554254.52	4177379.54	0.00100b (09113024)	554259.52
4177379.54	0.00094b (09113024)		
554264.52	4177379.54	0.00088b (09113024)	554269.52
4177379.54	0.00082b (09113024)		
554274.52	4177379.54	0.00077b (09113024)	554184.52
4177384.54	0.00235b (11123124)		
554189.52	4177384.54	0.00217b (11123124)	554194.52
4177384.54	0.00200b (11123124)		

```

554199.52 4177384.54 0.00185b (11123124) 554204.52
4177384.54 0.00177b (09113024)
554209.52 4177384.54 0.00169b (09113024) 554214.52
4177384.54 0.00160b (09113024)
*** AERMOD - VERSION 18081 *** *** C:\Lakes\AERMOD View\CCSF Evans
Center_Worker\CCSF Evans Center_Work *** 04/09/21
*** AERMET - VERSION 14134 *** ***
*** 09:45:57

```

PAGE 32

*** MODELOPTs: RegDEFAULT CONC ELEV URBAN

VALUES FOR SOURCE GROUP: ALL *** THE 1ST HIGHEST MONTH AVERAGE CONCENTRATION
INCLUDING SOURCE(S): PAREA1 ,

*** DISCRETE CARTESIAN RECEPTOR POINTS

** CONC OF LEAD IN MICROGRAMS/M**3

**

X-COORD (M)	Y-COORD (M)	CONC (YYMMDDHH)	X-COORD (M)
554219.52	4177384.54	0.00151b (09113024)	554224.52
4177384.54	0.00142b (09113024)		
554229.52	4177384.54	0.00133b (09113024)	554234.52
4177384.54	0.00124b (09113024)		
554239.52	4177384.54	0.00116b (09113024)	554244.52
4177384.54	0.00108b (09113024)		
554249.52	4177384.54	0.00101b (09113024)	554254.52
4177384.54	0.00095b (09113024)		
554259.52	4177384.54	0.00089b (09113024)	554264.52
4177384.54	0.00084b (09113024)		
554269.52	4177384.54	0.00079b (09113024)	554274.52
4177384.54	0.00074b (09113024)		
554184.52	4177389.54	0.00207b (11123124)	554189.52
4177389.54	0.00193b (11123124)		
554194.52	4177389.54	0.00179b (11123124)	554199.52
4177389.54	0.00166b (11123124)		
554204.52	4177389.54	0.00155b (09113024)	554209.52
4177389.54	0.00149b (09113024)		
554214.52	4177389.54	0.00143b (09113024)	554219.52
4177389.54	0.00136b (09113024)		
554224.52	4177389.54	0.00128b (09113024)	554229.52
4177389.54	0.00121b (09113024)		
554234.52	4177389.54	0.00114b (09113024)	554239.52
4177389.54	0.00108b (09113024)		

554244.52	4177389.54	0.00101b (09113024)	554249.52
4177389.54	0.00095b (09113024)		
554254.52	4177389.54	0.00090b (09113024)	554259.52
4177389.54	0.00084b (09113024)		
554264.52	4177389.54	0.00079b (09113024)	554269.52
4177389.54	0.00075b (09113024)		
554274.52	4177389.54	0.00071b (09113024)	554189.52
4177394.54	0.00172b (11123124)		
554194.52	4177394.54	0.00161b (11123124)	554199.52
4177394.54	0.00150b (11123124)		
554204.52	4177394.54	0.00140b (11123124)	554209.52
4177394.54	0.00133b (09113024)		
554214.52	4177394.54	0.00128b (09113024)	554219.52
4177394.54	0.00122b (09113024)		
554224.52	4177394.54	0.00117b (09113024)	554229.52
4177394.54	0.00111b (09113024)		
554234.52	4177394.54	0.00105b (09113024)	554239.52
4177394.54	0.00100b (09113024)		
554244.52	4177394.54	0.00094b (09113024)	554249.52
4177394.54	0.00089b (09113024)		
554254.52	4177394.54	0.00084b (09113024)	554259.52
4177394.54	0.00080b (09113024)		
554264.52	4177394.54	0.00075b (09113024)	554269.52
4177394.54	0.00071b (09113024)		
554274.52	4177394.54	0.00067b (09113024)	554194.52
4177399.54	0.00146b (11123124)		
554199.52	4177399.54	0.00137b (11123124)	554204.52
4177399.54	0.00129b (11123124)		
554209.52	4177399.54	0.00121b (11123124)	554214.52
4177399.54	0.00115b (09113024)		
554219.52	4177399.54	0.00111b (09113024)	554224.52
4177399.54	0.00106b (09113024)		
554229.52	4177399.54	0.00102b (09113024)	554234.52
4177399.54	0.00097b (09113024)		
554239.52	4177399.54	0.00092b (09113024)	554244.52
4177399.54	0.00088b (09113024)		
554249.52	4177399.54	0.00083b (09113024)	554254.52
4177399.54	0.00079b (09113024)		
554259.52	4177399.54	0.00075b (09113024)	554264.52
4177399.54	0.00071b (09113024)		
554269.52	4177399.54	0.00068b (09113024)	554274.52
4177399.54	0.00064b (09113024)		
554194.52	4177404.54	0.00133b (11123124)	554199.52
4177404.54	0.00125b (11123124)		
554204.52	4177404.54	0.00118b (11123124)	554209.52
4177404.54	0.00111b (11123124)		
554214.52	4177404.54	0.00105b (11123124)	554219.52
4177404.54	0.00101b (09113024)		
554224.52	4177404.54	0.00097b (09113024)	554229.52
4177404.54	0.00093b (09113024)		

554234.52 4177404.54 0.00089b (09113024) 554239.52
 4177404.54 0.00085b (09113024)
 554244.52 4177404.54 0.00082b (09113024) 554249.52
 4177404.54 0.00078b (09113024)
 554254.52 4177404.54 0.00074b (09113024) 554259.52
 4177404.54 0.00071b (09113024)

*** AERMOD - VERSION 18081 *** *** C:\Lakes\AERMOD View\CCSF Evans
 Center_Worker\CCSF Evans Center_Work *** 04/09/21
 *** AERMET - VERSION 14134 *** ***
 *** 09:45:57

PAGE 33

*** MODELOPTs: RegDFault CONC ELEV URBAN

*** THE 1ST HIGHEST MONTH AVERAGE CONCENTRATION
 VALUES FOR SOURCE GROUP: ALL ***
 INCLUDING SOURCE(S): PAREA1 ,

*** DISCRETE CARTESIAN RECEPTOR POINTS

** CONC OF LEAD IN MICROGRAMS/M**3

**

X-COORD (M) Y-COORD (M)	Y-COORD (M) CONC (YYMMDDHH)	CONC (YYMMDDHH)	X-COORD (M)
554264.52 4177404.54	4177404.54 0.00064b (09113024)	0.00067b (09113024)	554269.52
554274.52 4177404.54	4177404.54 0.00058b (09113024)	0.00061b (09113024)	554279.52
554194.52 4177409.54	4177409.54 0.00115b (11123124)	0.00122b (11123124)	554199.52
554204.52 4177409.54	4177409.54 0.00103b (11123124)	0.00109b (11123124)	554209.52
554214.52 4177409.54	4177409.54 0.00092b (11123124)	0.00097b (11123124)	554219.52
554224.52 4177409.54	4177409.54 0.00086b (09113024)	0.00089b (09113024)	554229.52
554234.52 4177409.54	4177409.54 0.00079b (09113024)	0.00083b (09113024)	554239.52
554244.52 4177409.54	4177409.54 0.00073b (09113024)	0.00076b (09113024)	554249.52
554254.52 4177409.54	4177409.54 0.00067b (09113024)	0.00070b (09113024)	554259.52
554264.52 4177409.54	4177409.54 0.00061b (09113024)	0.00064b (09113024)	554269.52
554274.52 4177409.54	4177409.54 0.00055b (09113024)	0.00058b (09113024)	554279.52

554199.52 4177414.54 0.00106b (11123124) 554204.52
 4177414.54 0.00101b (11123124)
 554209.52 4177414.54 0.00096b (11123124) 554214.52
 4177414.54 0.00091b (11123124)
 554219.52 4177414.54 0.00086b (11123124) 554224.52
 4177414.54 0.00082b (09113024)
 554229.52 4177414.54 0.00079b (09113024) 554234.52
 4177414.54 0.00076b (09113024)
 554239.52 4177414.54 0.00074b (09113024) 554244.52
 4177414.54 0.00071b (09113024)
 554249.52 4177414.54 0.00068b (09113024) 554199.52
 4177419.54 0.00098b (11123124)
 554204.52 4177419.54 0.00094b (11123124) 554209.52
 4177419.54 0.00089b (11123124)
 554214.52 4177419.54 0.00085b (11123124) 554219.52
 4177419.54 0.00081b (11123124)

*** AERMOD - VERSION 18081 *** ** C:\Lakes\AERMOD View\CCSF Evans
 Center_Worker\CCSF Evans Center_Work *** 04/09/21
 *** AERMET - VERSION 14134 *** ***
 *** 09:45:57

PAGE 34

*** MODELOPTs: RegDFault CONC ELEV URBAN

*** THE SUMMARY OF MAXIMUM ANNUAL RESULTS

AVERAGED OVER 5 YEARS ***

** CONC OF LEAD IN MICROGRAMS/M**3

**

NETWORK
 GROUP ID AVERAGE CONC RECEPTOR (XR, YR,
 ZELEV, ZHILL, ZFLAG) OF TYPE GRID-ID

ALL 1ST HIGHEST VALUE IS 0.02163 AT (554174.52, 4177324.54,
 2.63, 2.63, 0.00) DC
 2ND HIGHEST VALUE IS 0.01914 AT (554174.52, 4177339.54,
 2.21, 2.21, 0.00) DC
 3RD HIGHEST VALUE IS 0.01881 AT (554179.52, 4177329.54,
 2.25, 2.25, 0.00) DC
 4TH HIGHEST VALUE IS 0.01876 AT (554179.52, 4177334.54,
 2.12, 2.12, 0.00) DC
 5TH HIGHEST VALUE IS 0.01764 AT (554169.52, 4177319.54,
 3.01, 3.01, 0.00) DC
 6TH HIGHEST VALUE IS 0.01607 AT (554169.52, 4177344.54,
 2.28, 2.28, 0.00) DC

2.42, 7TH HIGHEST VALUE IS 0.01575 AT (554179.52, 4177324.54,
 2.42, 2.42, 0.00) DC
 2.80, 8TH HIGHEST VALUE IS 0.01537 AT (554174.52, 4177319.54,
 2.80, 2.80, 0.00) DC
 2.01, 9TH HIGHEST VALUE IS 0.01493 AT (554179.52, 4177339.54,
 2.01, 2.01, 0.00) DC
 2.09, 10TH HIGHEST VALUE IS 0.01341 AT (554174.52, 4177344.54,
 2.09, 2.09, 0.00) DC

*** RECEPTOR TYPES: GC = GRIDCART
 GP = GRIDPOLR
 DC = DISCCART
 DP = DISCPOLR

*** AERMOD - VERSION 18081 *** *** C:\Lakes\AERMOD View\CCSF Evans
 Center_Worker\CCSF Evans Center_Work *** 04/09/21
 *** AERMET - VERSION 14134 *** ***
 *** 09:45:57

PAGE 35

*** MODELOPTs: RegDEFAULT CONC ELEV URBAN

*** THE SUMMARY OF HIGHEST 1-HR

RESULTS ***

** CONC OF LEAD IN MICROGRAMS/M**3

**

GROUP ID (XR, YR, ZELEV, ZHILL, ZFLAG)	AVERAGE CONC OF TYPE	NETWORK GRID-ID	DATE (YYMMDDHH)	RECEPTOR
ALL HIGH	1ST HIGH VALUE IS	0.14832	ON 09011919: AT (554144.52,	
4177329.54,	3.68, 3.68,	0.00) DC		

*** RECEPTOR TYPES: GC = GRIDCART
 GP = GRIDPOLR
 DC = DISCCART
 DP = DISCPOLR

*** AERMOD - VERSION 18081 *** *** C:\Lakes\AERMOD View\CCSF Evans
 Center_Worker\CCSF Evans Center_Work *** 04/09/21
 *** AERMET - VERSION 14134 *** ***
 *** 09:45:57

PAGE 36

*** MODELOPTs: RegDEFAULT CONC ELEV URBAN

*** THE SUMMARY OF HIGHEST MONTH

RESULTS ***

** CONC OF LEAD IN MICROGRAMS/M**3
**

GROUP ID (XR, YR, ZELEV, ZHILL, ZFLAG)	AVERAGE CONC OF TYPE	NETWORK GRID-ID	DATE (YYMMDDHH)	RECEPTOR
---	-------------------------	--------------------	--------------------	----------

ALL HIGH 1ST HIGH VALUE IS 4177324.54, 2.63, 2.63,	0.02948b ON 11083124: AT (554174.52, 0.00) DC			
---	---	--	--	--

*** RECEPTOR TYPES: GC = GRIDCART
 GP = GRIDPOLR
 DC = DISCCART
 DP = DISCPOLR

*** AERMOD - VERSION 18081 *** C:\Lakes\AERMOD View\CCSF Evans
 Center_Worker\CCSF Evans Center_Work *** 04/09/21

*** AERMET - VERSION 14134 ***
 *** 09:45:57

PAGE 37

*** MODELOPTs: RegDEFAULT CONC ELEV URBAN

*** Message Summary : AERMOD Model Execution ***

----- Summary of Total Messages -----

A Total of 0 Fatal Error Message(s)
 A Total of 1 Warning Message(s)
 A Total of 6306 Informational Message(s)
 A Total of 43872 Hours Were Processed
 A Total of 5804 Calm Hours Identified
 A Total of 502 Missing Hours Identified (1.14 Percent)

***** FATAL ERROR MESSAGES *****
 *** NONE ***

***** WARNING MESSAGES *****

MX W481 43873 MAIN: Data Remaining After End of Year. Number of Hours=
48

*** AERMOD Finishes Successfully ***

```

**
*****
**
** AERMOD Input Produced by:
** AERMOD View Ver. 9.7.0
** Lakes Environmental Software Inc.
** Date: 4/9/2021
** File: C:\Lakes\AERMOD View\CCSF Evans_WorkerPM25\CCSF Evans_WorkerPM25.ADI
**
*****
**
**
*****
** AERMOD Control Pathway
*****
**
**
CO STARTING
  TITLEONE C:\Lakes\AERMOD View\CCSF Evans Center_Worker\CCSF Evans Center_Work
  MODELOPT DFAULT CONC
  AVERTIME ANNUAL
  URBANOPT 874961 Population_of_San_Francisco_(2019)
  POLLUTID PM_2.5
  RUNORNOT RUN
  ERRORFIL "CCSF Evans_WorkerPM25.err"
CO FINISHED
**
*****
** AERMOD Source Pathway
*****
**
**
SO STARTING
** Source Location **
** Source ID - Type - X Coord. - Y Coord. **
  LOCATION PAREA1      AREAPOLY    554157.889    4177347.619          2.650
** Source Parameters **
  SRCPARAM PAREA1      1.5322E-06      2.000          4
  AREAVERT PAREA1      554157.889    4177347.619    554176.762    4177334.852
  AREAVERT PAREA1      554163.995    4177317.643    554145.121    4177329.856
**
** No Building Downwash **
**
  URBANSRC ALL
  SRCGROUP ALL
SO FINISHED
**
*****
** AERMOD Receptor Pathway
*****

```

```
**
**
RE STARTING
  INCLUDED "CCSF Evans_WorkerPM25.rou"
RE FINISHED
**
*****
** AERMOD Meteorology Pathway
*****
**
**
ME STARTING
  SURFFILE "C:\Users\kheck\Desktop\MET DATA\SFO\724940.SFC"
  PROFFILE "C:\Users\kheck\Desktop\MET DATA\SFO\724940.PFL"
  SURFDATA 23234 2009 SAN_FRANCISCO/INT'L_ARPT
  UAIRDATA 23230 2009 OAKLAND/WSO_AP
  PROFBASE 0.0 METERS
ME FINISHED
**
*****
** AERMOD Output Pathway
*****
**
**
OU STARTING
** Auto-Generated Plotfiles
  PLOTFILE ANNUAL ALL "CCSF EVANS_WORKERPM25.AD\AN00GALL.PLT" 31
  SUMMFILE "CCSF Evans_WorkerPM25.sum"
OU FINISHED
**
*****
** Project Parameters
*****
** PROJCTN  CoordinateSystemUTM
** DESCPTN  UTM: Universal Transverse Mercator
** DATUM    World Geodetic System 1984
** DTMRGN   Global Definition
** UNITS    m
** ZONE     10
** ZONEINX  0
**
```

```

**
*****
**
** AERMOD Input Produced by:
** AERMOD View Ver. 9.7.0
** Lakes Environmental Software Inc.
** Date: 4/9/2021
** File: C:\Lakes\AERMOD View\CCSF Evans_WorkerPM25\CCSF Evans_WorkerPM25.ADI
**
*****
**
**
*****
** AERMOD Control Pathway
*****
**
**
CO STARTING
  TITLEONE C:\Lakes\AERMOD View\CCSF Evans Center_Worker\CCSF Evans Center_Work
  MODELOPT DFAULT CONC
  AVERTIME ANNUAL
  URBANOPT 874961 Population_of_San_Francisco_(2019)
  POLLUTID PM_2.5
  RUNORNOT RUN
  ERRORFIL "CCSF Evans_WorkerPM25.err"
CO FINISHED
**
*****
** AERMOD Source Pathway
*****
**
**
SO STARTING
** Source Location **
** Source ID - Type - X Coord. - Y Coord. **
  LOCATION PAREA1      AREAPOLY    554157.889    4177347.619          2.650
** Source Parameters **
  SRCPARAM PAREA1      1.5322E-06      2.000            4
  AREAVERT PAREA1      554157.889    4177347.619    554176.762    4177334.852
  AREAVERT PAREA1      554163.995    4177317.643    554145.121    4177329.856
**
** No Building Downwash **
**
  URBANSRC ALL
  SRCGROUP ALL
SO FINISHED
**
*****
** AERMOD Receptor Pathway
*****

```

**
**

RE STARTING
INCLUDED "CCSF Evans_WorkerPM25.rou"
RE FINISHED

**

** AERMOD Meteorology Pathway

**
**

ME STARTING
SURFFILE "C:\Users\kheck\Desktop\MET DATA\SFO\724940.SFC"
PROFFILE "C:\Users\kheck\Desktop\MET DATA\SFO\724940.PFL"
SURFDATA 23234 2009 SAN_FRANCISCO/INT'L_ARPT
UAIRDATA 23230 2009 OAKLAND/WSO_AP
PROFBASE 0.0 METERS

ME FINISHED
**

** AERMOD Output Pathway

**
**

OU STARTING
** Auto-Generated Plotfiles
PLOTFILE ANNUAL ALL "CCSF EVANS_WORKERPM25.AD\AN00GALL.PLT" 31
SUMMFILE "CCSF Evans_WorkerPM25.sum"
OU FINISHED

*** SETUP Finishes Successfully ***

*** AERMOD - VERSION 18081 *** ** C:\Lakes\AERMOD View\CCSF Evans
Center_Worker\CCSF Evans Center_Work *** 04/09/21
*** AERMET - VERSION 14134 *** **
*** 08:40:20

PAGE 1
*** MODELOPTs: RegDFault CONC ELEV URBAN

*** MODEL SETUP OPTIONS SUMMARY

**Model Is Setup For Calculation of Average CONCentration Values.

-- DEPOSITION LOGIC --

**NO GAS DEPOSITION Data Provided.

**NO PARTICLE DEPOSITION Data Provided.

**Model Uses NO DRY DEPLETION. DRYDPLT = F

**Model Uses NO WET DEPLETION. WETDPLT = F

**Model Uses URBAN Dispersion Algorithm for the SBL for 1 Source(s),
for Total of 1 Urban Area(s):

Urban Population = 874961.0 ; Urban Roughness Length = 1.000 m

**Model Uses Regulatory DEFAULT Options:

1. Stack-tip Downwash.
2. Model Accounts for ELEVated Terrain Effects.
3. Use Calms Processing Routine.
4. Use Missing Data Processing Routine.
5. No Exponential Decay.
6. Urban Roughness Length of 1.0 Meter Assumed.

**Other Options Specified:

CCVR_Sub - Meteorological data includes CCVR substitutions

TEMP_Sub - Meteorological data includes TEMP substitutions

**Model Assumes No FLAGPOLE Receptor Heights.

**The User Specified a Pollutant Type of: PM_2.5

**Model Calculates ANNUAL Averages Only

**This Run Includes: 1 Source(s); 1 Source Group(s); and 514
Receptor(s)

with: 0 POINT(s), including
0 POINTCAP(s) and 0 POINTHOR(s)
and: 0 VOLUME source(s)
and: 1 AREA type source(s)
and: 0 LINE source(s)
and: 0 OPENPIT source(s)
and: 0 BUOYANT LINE source(s) with 0 line(s)

**Model Set To Continue RUNNING After the Setup Testing.

**The AERMET Input Meteorological Data Version Date: 14134

**Output Options Selected:

Model Outputs Tables of ANNUAL Averages by Receptor

Model Outputs External File(s) of High Values for Plotting (PLOTFILE
Keyword)

Model Outputs Separate Summary File of High Ranked Values (SUMMFILE
Keyword)

**NOTE: The Following Flags May Appear Following CONC Values: c for Calm Hours
 m for Missing
 Hours
 b for Both Calm
 and Missing Hours

**Misc. Inputs: Base Elev. for Pot. Temp. Profile (m MSL) = 0.00 ; Decay
 Coef. = 0.000 ; Rot. Angle = 0.0
 Emission Units = GRAMS/SEC ;
 Emission Rate Unit Factor = 0.10000E+07
 Output Units = MICROGRAMS/M**3

**Approximate Storage Requirements of Model = 3.6 MB of RAM.

**Input Runstream File: aermod.inp

**Output Print File: aermod.out

**Detailed Error/Message File: CCSF Evans_WorkerPM25.err

**File for Summary of Results: CCSF Evans_WorkerPM25.sum

*** AERMOD - VERSION 18081 *** C:\Lakes\AERMOD View\CCSF Evans
 Center_Worker\CCSF Evans Center_Work *** 04/09/21
 *** AERMET - VERSION 14134 *** ***
 *** 08:40:20

PAGE 2

*** MODELOPTs: RegDFault CONC ELEV URBAN

*** AREAPOLY SOURCE DATA ***

INIT.	URBAN	NUMBER	EMISSION	RATE	LOCATION	OF	AREA	BASE	RELEASE	NUMBER
SOURCE	SOURCE	EMISSION	RATE	(GRAMS/SEC	X	Y	ELEV.	HEIGHT	OF	VERTS.
SZ	SOURCE	SCALAR	VARY	(METER**2)	(METERS)	(METERS)	(METERS)	(METERS)		
ID	CATS.	BY								
(METERS)										

PAREA1 0 0.15322E-05 554157.9 4177347.6 2.6 2.00 4
 0.00 YES

*** AERMOD - VERSION 18081 *** C:\Lakes\AERMOD View\CCSF Evans
 Center_Worker\CCSF Evans Center_Work *** 04/09/21
 *** AERMET - VERSION 14134 *** ***
 *** 08:40:20

*** MODELOPTs: RegDEFAULT CONC ELEV URBAN

*** SOURCE IDs DEFINING SOURCE GROUPS

SRCGROUP ID	SOURCE IDs
-----	-----

```

ALL      PAREA1      ,
*** AERMOD - VERSION 18081 ***   *** C:\Lakes\AERMOD View\CCSF Evans
Center_Worker\CCSF Evans Center_Work ***   04/09/21
*** AERMET - VERSION 14134 ***   ***
***                               ***   08:40:20

```

*** MODELOPTs: RegDEFAULT CONC ELEV URBAN

*** SOURCE IDs DEFINED AS URBAN SOURCES

URBAN ID	URBAN POP	SOURCE IDs
-----	-----	-----

```

      874961.  PAREA1      ,
*** AERMOD - VERSION 18081 ***   *** C:\Lakes\AERMOD View\CCSF Evans
Center_Worker\CCSF Evans Center_Work ***   04/09/21
*** AERMET - VERSION 14134 ***   ***
***                               ***   08:40:20

```

*** MODELOPTs: RegDEFAULT CONC ELEV URBAN

*** DISCRETE CARTESIAN RECEPTORS ***
(X-COORD, Y-COORD, ZELEV, ZHILL, ZFLAG)
(METERS)

```

      ( 554214.5, 4177264.5, 2.8, 2.8, 0.0); ( 554209.5,
4177269.5, 2.9, 2.9, 0.0);
      ( 554214.5, 4177269.5, 2.7, 2.7, 0.0); ( 554219.5,
4177269.5, 2.4, 2.4, 0.0);
      ( 554199.5, 4177274.5, 3.2, 3.2, 0.0); ( 554204.5,
4177274.5, 3.0, 3.0, 0.0);
      ( 554209.5, 4177274.5, 2.8, 2.8, 0.0); ( 554214.5,
4177274.5, 2.5, 2.5, 0.0);
      ( 554219.5, 4177274.5, 2.3, 2.3, 0.0); ( 554224.5,

```

4177274.5, 2.1, 2.1, 0.0);
(554194.5, 4177279.5, 3.3, 3.3, 0.0); (554199.5,
4177279.5, 3.0, 3.0, 0.0);
(554204.5, 4177279.5, 2.8, 2.8, 0.0); (554209.5,
4177279.5, 2.6, 2.6, 0.0);
(554214.5, 4177279.5, 2.4, 2.4, 0.0); (554219.5,
4177279.5, 2.2, 2.2, 0.0);
(554224.5, 4177279.5, 2.0, 2.0, 0.0); (554184.5,
4177284.5, 3.5, 3.5, 0.0);
(554189.5, 4177284.5, 3.3, 3.3, 0.0); (554194.5,
4177284.5, 3.1, 3.1, 0.0);
(554199.5, 4177284.5, 2.9, 2.9, 0.0); (554204.5,
4177284.5, 2.7, 2.7, 0.0);
(554209.5, 4177284.5, 2.5, 2.5, 0.0); (554214.5,
4177284.5, 2.3, 2.3, 0.0);
(554219.5, 4177284.5, 2.1, 2.1, 0.0); (554224.5,
4177284.5, 1.9, 1.9, 0.0);
(554229.5, 4177284.5, 1.7, 1.7, 0.0); (554179.5,
4177289.5, 3.6, 3.6, 0.0);
(554184.5, 4177289.5, 3.4, 3.4, 0.0); (554189.5,
4177289.5, 3.2, 3.2, 0.0);
(554194.5, 4177289.5, 3.0, 3.0, 0.0); (554199.5,
4177289.5, 2.8, 2.8, 0.0);
(554204.5, 4177289.5, 2.6, 2.6, 0.0); (554209.5,
4177289.5, 2.4, 2.4, 0.0);
(554214.5, 4177289.5, 2.2, 2.2, 0.0); (554219.5,
4177289.5, 2.0, 2.0, 0.0);
(554224.5, 4177289.5, 1.8, 1.8, 0.0); (554229.5,
4177289.5, 1.6, 1.6, 0.0);
(554234.5, 4177289.5, 1.4, 1.4, 0.0); (554174.5,
4177294.5, 3.6, 3.6, 0.0);
(554179.5, 4177294.5, 3.4, 3.4, 0.0); (554184.5,
4177294.5, 3.2, 3.2, 0.0);
(554189.5, 4177294.5, 3.0, 3.0, 0.0); (554194.5,
4177294.5, 2.8, 2.8, 0.0);
(554199.5, 4177294.5, 2.6, 2.6, 0.0); (554204.5,
4177294.5, 2.4, 2.4, 0.0);
(554209.5, 4177294.5, 2.2, 2.2, 0.0); (554214.5,
4177294.5, 2.1, 2.1, 0.0);
(554219.5, 4177294.5, 1.9, 1.9, 0.0); (554224.5,
4177294.5, 1.7, 1.7, 0.0);
(554229.5, 4177294.5, 1.5, 1.5, 0.0); (554234.5,
4177294.5, 1.3, 1.3, 0.0);
(554164.5, 4177299.5, 3.9, 3.9, 0.0); (554169.5,
4177299.5, 3.7, 3.7, 0.0);
(554174.5, 4177299.5, 3.5, 3.5, 0.0); (554179.5,
4177299.5, 3.3, 3.3, 0.0);
(554184.5, 4177299.5, 3.0, 3.0, 0.0); (554189.5,
4177299.5, 2.8, 2.8, 0.0);
(554194.5, 4177299.5, 2.7, 2.7, 0.0); (554199.5,

4177299.5, 2.5, 2.5, 0.0);
 (554204.5, 4177299.5, 2.3, 2.3, 0.0); (554209.5,
 4177299.5, 2.1, 2.1, 0.0);
 (554214.5, 4177299.5, 1.9, 1.9, 0.0); (554219.5,
 4177299.5, 1.8, 1.8, 0.0);
 (554224.5, 4177299.5, 1.6, 1.6, 0.0); (554229.5,
 4177299.5, 1.4, 1.4, 0.0);
 (554234.5, 4177299.5, 1.2, 1.2, 0.0); (554239.5,
 4177299.5, 1.0, 1.0, 0.0);
 (554159.5, 4177304.5, 4.0, 4.0, 0.0); (554164.5,
 4177304.5, 3.8, 3.8, 0.0);
 (554169.5, 4177304.5, 3.5, 3.5, 0.0); (554174.5,
 4177304.5, 3.3, 3.3, 0.0);
 (554179.5, 4177304.5, 3.1, 3.1, 0.0); (554184.5,
 4177304.5, 2.9, 2.9, 0.0);
 (554189.5, 4177304.5, 2.7, 2.7, 0.0); (554194.5,
 4177304.5, 2.5, 2.5, 0.0);
 (554199.5, 4177304.5, 2.3, 2.3, 0.0); (554204.5,
 4177304.5, 2.2, 2.2, 0.0);
 (554209.5, 4177304.5, 2.0, 2.0, 0.0); (554214.5,
 4177304.5, 1.8, 1.8, 0.0);
 (554219.5, 4177304.5, 1.6, 1.6, 0.0); (554224.5,
 4177304.5, 1.5, 1.5, 0.0);
 (554229.5, 4177304.5, 1.3, 1.3, 0.0); (554234.5,
 4177304.5, 1.1, 1.1, 0.0);
 (554239.5, 4177304.5, 0.9, 0.9, 0.0); (554244.5,
 4177304.5, 0.8, 0.8, 0.0);
 (554149.5, 4177309.5, 4.2, 4.2, 0.0); (554154.5,
 4177309.5, 4.0, 4.0, 0.0);
 (554159.5, 4177309.5, 3.8, 3.8, 0.0); (554164.5,
 4177309.5, 3.6, 3.6, 0.0);

*** AERMOD - VERSION 18081 *** C:\Lakes\AERMOD View\CCSF Evans
 Center_Worker\CCSF Evans Center_Work *** 04/09/21

*** AERMET - VERSION 14134 ***

*** 08:40:20

PAGE 6

*** MODELOPTs: RegDEFAULT CONC ELEV URBAN

*** DISCRETE CARTESIAN RECEPTORS ***
 (X-COORD, Y-COORD, ZELEV, ZHILL, ZFLAG)
 (METERS)

(554169.5, 4177309.5, 3.4, 3.4, 0.0); (554174.5,
 4177309.5, 3.1, 3.1, 0.0);
 (554179.5, 4177309.5, 2.9, 2.9, 0.0); (554184.5,
 4177309.5, 2.7, 2.7, 0.0);
 (554189.5, 4177309.5, 2.5, 2.5, 0.0); (554194.5,
 4177309.5, 2.4, 2.4, 0.0);
 (554199.5, 4177309.5, 2.2, 2.2, 0.0); (554204.5,

4177309.5, 2.0, 2.0, 0.0);
(554209.5, 4177309.5, 1.9, 1.9, 0.0); (554214.5,
4177309.5, 1.7, 1.7, 0.0);
(554219.5, 4177309.5, 1.5, 1.5, 0.0); (554224.5,
4177309.5, 1.4, 1.4, 0.0);
(554229.5, 4177309.5, 1.2, 1.2, 0.0); (554234.5,
4177309.5, 1.0, 1.0, 0.0);
(554239.5, 4177309.5, 0.9, 0.9, 0.0); (554244.5,
4177309.5, 0.7, 0.7, 0.0);
(554144.5, 4177314.5, 4.3, 4.3, 0.0); (554149.5,
4177314.5, 4.0, 4.0, 0.0);
(554154.5, 4177314.5, 3.8, 3.8, 0.0); (554159.5,
4177314.5, 3.6, 3.6, 0.0);
(554169.5, 4177314.5, 3.2, 3.2, 0.0); (554174.5,
4177314.5, 3.0, 3.0, 0.0);
(554179.5, 4177314.5, 2.8, 2.8, 0.0); (554184.5,
4177314.5, 2.5, 2.5, 0.0);
(554189.5, 4177314.5, 2.4, 2.4, 0.0); (554194.5,
4177314.5, 2.2, 2.2, 0.0);
(554199.5, 4177314.5, 2.1, 2.1, 0.0); (554204.5,
4177314.5, 1.9, 1.9, 0.0);
(554209.5, 4177314.5, 1.7, 1.7, 0.0); (554214.5,
4177314.5, 1.6, 1.6, 0.0);
(554219.5, 4177314.5, 1.4, 1.4, 0.0); (554224.5,
4177314.5, 1.3, 1.3, 0.0);
(554229.5, 4177314.5, 1.1, 1.1, 0.0); (554234.5,
4177314.5, 0.9, 0.9, 0.0);
(554239.5, 4177314.5, 0.8, 0.8, 0.0); (554244.5,
4177314.5, 0.6, 0.6, 0.0);
(554249.5, 4177314.5, 0.5, 0.5, 0.0); (554139.5,
4177319.5, 4.3, 4.3, 0.0);
(554144.5, 4177319.5, 4.1, 4.1, 0.0); (554149.5,
4177319.5, 3.9, 3.9, 0.0);
(554154.5, 4177319.5, 3.6, 3.6, 0.0); (554169.5,
4177319.5, 3.0, 3.0, 0.0);
(554174.5, 4177319.5, 2.8, 2.8, 0.0); (554179.5,
4177319.5, 2.6, 2.6, 0.0);
(554184.5, 4177319.5, 2.4, 2.4, 0.0); (554189.5,
4177319.5, 2.2, 2.2, 0.0);
(554194.5, 4177319.5, 2.1, 2.1, 0.0); (554199.5,
4177319.5, 1.9, 1.9, 0.0);
(554204.5, 4177319.5, 1.8, 1.8, 0.0); (554209.5,
4177319.5, 1.6, 1.6, 0.0);
(554214.5, 4177319.5, 1.5, 1.5, 0.0); (554219.5,
4177319.5, 1.3, 1.3, 0.0);
(554224.5, 4177319.5, 1.2, 1.2, 0.0); (554229.5,
4177319.5, 1.0, 1.0, 0.0);
(554234.5, 4177319.5, 0.9, 0.9, 0.0); (554239.5,
4177319.5, 0.7, 0.7, 0.0);
(554244.5, 4177319.5, 0.5, 0.5, 0.0); (554249.5,

4177319.5, 0.4, 0.4, 0.0);
 (554254.5, 4177319.5, 0.2, 0.2, 0.0); (554139.5,
 4177324.5, 4.1, 4.1, 0.0);
 (554144.5, 4177324.5, 3.9, 3.9, 0.0); (554149.5,
 4177324.5, 3.7, 3.7, 0.0);
 (554174.5, 4177324.5, 2.6, 2.6, 0.0); (554179.5,
 4177324.5, 2.4, 2.4, 0.0);
 (554184.5, 4177324.5, 2.2, 2.2, 0.0); (554189.5,
 4177324.5, 2.1, 2.1, 0.0);
 (554194.5, 4177324.5, 1.9, 1.9, 0.0); (554199.5,
 4177324.5, 1.8, 1.8, 0.0);
 (554204.5, 4177324.5, 1.6, 1.6, 0.0); (554209.5,
 4177324.5, 1.5, 1.5, 0.0);
 (554214.5, 4177324.5, 1.3, 1.3, 0.0); (554219.5,
 4177324.5, 1.2, 1.2, 0.0);
 (554224.5, 4177324.5, 1.1, 1.1, 0.0); (554229.5,
 4177324.5, 0.9, 0.9, 0.0);
 (554234.5, 4177324.5, 0.8, 0.8, 0.0); (554239.5,
 4177324.5, 0.6, 0.6, 0.0);
 (554244.5, 4177324.5, 0.5, 0.5, 0.0); (554249.5,
 4177324.5, 0.3, 0.3, 0.0);
 (554254.5, 4177324.5, 0.2, 0.2, 0.0); (554179.5,
 4177329.5, 2.2, 2.2, 0.0);
 (554184.5, 4177329.5, 2.0, 2.0, 0.0); (554189.5,
 4177329.5, 1.9, 1.9, 0.0);
 (554194.5, 4177329.5, 1.8, 1.8, 0.0); (554199.5,
 4177329.5, 1.6, 1.6, 0.0);
 (554204.5, 4177329.5, 1.5, 1.5, 0.0); (554209.5,
 4177329.5, 1.4, 1.4, 0.0);
 (554214.5, 4177329.5, 1.2, 1.2, 0.0); (554219.5,
 4177329.5, 1.1, 1.1, 0.0);
 (554224.5, 4177329.5, 1.0, 1.0, 0.0); (554229.5,
 4177329.5, 0.8, 0.8, 0.0);

*** AERMOD - VERSION 18081 *** ** C:\Lakes\AERMOD View\CCSF Evans
 Center_Worker\CCSF Evans Center_Work *** 04/09/21
 *** AERMET - VERSION 14134 *** ***
 *** 08:40:20

PAGE 7

*** MODELOPTs: RegDEFAULT CONC ELEV URBAN

*** DISCRETE CARTESIAN RECEPTORS ***
 (X-COORD, Y-COORD, ZELEV, ZHILL, ZFLAG)
 (METERS)

(554234.5, 4177329.5, 0.7, 0.7, 0.0); (554239.5,
 4177329.5, 0.5, 0.5, 0.0);
 (554244.5, 4177329.5, 0.4, 0.4, 0.0); (554249.5,
 4177329.5, 0.2, 0.2, 0.0);
 (554254.5, 4177329.5, 0.1, 0.1, 0.0); (554259.5,

4177329.5, 0.0, 0.0, 0.0);
(554179.5, 4177334.5, 2.1, 2.1, 0.0); (554184.5,
4177334.5, 1.9, 1.9, 0.0);
(554189.5, 4177334.5, 1.8, 1.8, 0.0); (554194.5,
4177334.5, 1.7, 1.7, 0.0);
(554199.5, 4177334.5, 1.5, 1.5, 0.0); (554204.5,
4177334.5, 1.4, 1.4, 0.0);
(554209.5, 4177334.5, 1.3, 1.3, 0.0); (554214.5,
4177334.5, 1.1, 1.1, 0.0);
(554219.5, 4177334.5, 1.0, 1.0, 0.0); (554224.5,
4177334.5, 0.9, 0.9, 0.0);
(554229.5, 4177334.5, 0.8, 0.8, 0.0); (554234.5,
4177334.5, 0.6, 0.6, 0.0);
(554239.5, 4177334.5, 0.5, 0.5, 0.0); (554244.5,
4177334.5, 0.4, 0.4, 0.0);
(554249.5, 4177334.5, 0.2, 0.2, 0.0); (554254.5,
4177334.5, 0.1, 0.1, 0.0);
(554259.5, 4177334.5, 0.0, 0.0, 0.0); (554264.5,
4177334.5, 0.0, 0.0, 0.0);
(554179.5, 4177339.5, 2.0, 2.0, 0.0); (554184.5,
4177339.5, 1.8, 1.8, 0.0);
(554189.5, 4177339.5, 1.7, 1.7, 0.0); (554194.5,
4177339.5, 1.6, 1.6, 0.0);
(554199.5, 4177339.5, 1.4, 1.4, 0.0); (554204.5,
4177339.5, 1.3, 1.3, 0.0);
(554209.5, 4177339.5, 1.2, 1.2, 0.0); (554214.5,
4177339.5, 1.1, 1.1, 0.0);
(554219.5, 4177339.5, 1.0, 1.0, 0.0); (554224.5,
4177339.5, 0.8, 0.8, 0.0);
(554229.5, 4177339.5, 0.7, 0.7, 0.0); (554234.5,
4177339.5, 0.6, 0.6, 0.0);
(554239.5, 4177339.5, 0.5, 0.5, 0.0); (554244.5,
4177339.5, 0.3, 0.3, 0.0);
(554249.5, 4177339.5, 0.2, 0.2, 0.0); (554254.5,
4177339.5, 0.1, 0.1, 0.0);
(554259.5, 4177339.5, 0.0, 0.0, 0.0); (554264.5,
4177339.5, 0.0, 0.0, 0.0);
(554169.5, 4177344.5, 2.3, 2.3, 0.0); (554174.5,
4177344.5, 2.1, 2.1, 0.0);
(554179.5, 4177344.5, 1.9, 1.9, 0.0); (554184.5,
4177344.5, 1.7, 1.7, 0.0);
(554189.5, 4177344.5, 1.6, 1.6, 0.0); (554194.5,
4177344.5, 1.5, 1.5, 0.0);
(554199.5, 4177344.5, 1.4, 1.4, 0.0); (554204.5,
4177344.5, 1.2, 1.2, 0.0);
(554209.5, 4177344.5, 1.1, 1.1, 0.0); (554214.5,
4177344.5, 1.0, 1.0, 0.0);
(554219.5, 4177344.5, 0.9, 0.9, 0.0); (554224.5,
4177344.5, 0.8, 0.8, 0.0);
(554229.5, 4177344.5, 0.7, 0.7, 0.0); (554234.5,

4177344.5, 0.5, 0.5, 0.0);
 (554239.5, 4177344.5, 0.4, 0.4, 0.0); (554244.5,
 4177344.5, 0.3, 0.3, 0.0);
 (554249.5, 4177344.5, 0.2, 0.2, 0.0); (554254.5,
 4177344.5, 0.1, 0.1, 0.0);
 (554259.5, 4177344.5, 0.0, 0.0, 0.0); (554264.5,
 4177344.5, 0.0, 0.0, 0.0);
 (554164.5, 4177349.5, 2.3, 2.3, 0.0); (554169.5,
 4177349.5, 2.2, 2.2, 0.0);
 (554174.5, 4177349.5, 2.0, 2.0, 0.0); (554179.5,
 4177349.5, 1.8, 1.8, 0.0);
 (554184.5, 4177349.5, 1.6, 1.6, 0.0); (554189.5,
 4177349.5, 1.5, 1.5, 0.0);
 (554194.5, 4177349.5, 1.4, 1.4, 0.0); (554199.5,
 4177349.5, 1.3, 1.3, 0.0);
 (554204.5, 4177349.5, 1.2, 1.2, 0.0); (554209.5,
 4177349.5, 1.1, 1.1, 0.0);
 (554214.5, 4177349.5, 1.0, 1.0, 0.0); (554219.5,
 4177349.5, 0.8, 0.8, 0.0);
 (554224.5, 4177349.5, 0.7, 0.7, 0.0); (554229.5,
 4177349.5, 0.6, 0.6, 0.0);
 (554234.5, 4177349.5, 0.5, 0.5, 0.0); (554239.5,
 4177349.5, 0.4, 0.4, 0.0);
 (554244.5, 4177349.5, 0.3, 0.3, 0.0); (554249.5,
 4177349.5, 0.2, 0.2, 0.0);
 (554254.5, 4177349.5, 0.1, 0.1, 0.0); (554259.5,
 4177349.5, 0.0, 0.0, 0.0);
 (554264.5, 4177349.5, 0.0, 0.0, 0.0); (554159.5,
 4177354.5, 2.4, 2.4, 0.0);
 (554164.5, 4177354.5, 2.2, 2.2, 0.0); (554169.5,
 4177354.5, 2.0, 2.0, 0.0);
 (554174.5, 4177354.5, 1.9, 1.9, 0.0); (554179.5,
 4177354.5, 1.7, 1.7, 0.0);
 (554184.5, 4177354.5, 1.5, 1.5, 0.0); (554189.5,
 4177354.5, 1.4, 1.4, 0.0);

*** AERMOD - VERSION 18081 *** ** C:\Lakes\AERMOD View\CCSF Evans
 Center_Worker\CCSF Evans Center_Work *** 04/09/21
 *** AERMET - VERSION 14134 *** ***
 *** 08:40:20

PAGE 8

*** MODELOPTs: RegDEFAULT CONC ELEV URBAN

*** DISCRETE CARTESIAN RECEPTORS ***
 (X-COORD, Y-COORD, ZELEV, ZHILL, ZFLAG)
 (METERS)

(554194.5, 4177354.5, 1.3, 1.3, 0.0); (554199.5,
 4177354.5, 1.2, 1.2, 0.0);
 (554204.5, 4177354.5, 1.1, 1.1, 0.0); (554209.5,

4177354.5, 1.0, 1.0, 0.0);
(554214.5, 4177354.5, 0.9, 0.9, 0.0); (554219.5,
4177354.5, 0.8, 0.8, 0.0);
(554224.5, 4177354.5, 0.7, 0.7, 0.0); (554229.5,
4177354.5, 0.6, 0.6, 0.0);
(554234.5, 4177354.5, 0.5, 0.5, 0.0); (554239.5,
4177354.5, 0.4, 0.4, 0.0);
(554244.5, 4177354.5, 0.3, 0.3, 0.0); (554249.5,
4177354.5, 0.2, 0.2, 0.0);
(554254.5, 4177354.5, 0.1, 0.1, 0.0); (554259.5,
4177354.5, 0.0, 0.0, 0.0);
(554264.5, 4177354.5, 0.0, 0.0, 0.0); (554269.5,
4177354.5, 0.0, 0.0, 0.0);
(554164.5, 4177359.5, 2.1, 2.1, 0.0); (554169.5,
4177359.5, 1.9, 1.9, 0.0);
(554174.5, 4177359.5, 1.7, 1.7, 0.0); (554179.5,
4177359.5, 1.6, 1.6, 0.0);
(554184.5, 4177359.5, 1.4, 1.4, 0.0); (554189.5,
4177359.5, 1.3, 1.3, 0.0);
(554194.5, 4177359.5, 1.2, 1.2, 0.0); (554199.5,
4177359.5, 1.1, 1.1, 0.0);
(554204.5, 4177359.5, 1.0, 1.0, 0.0); (554209.5,
4177359.5, 0.9, 0.9, 0.0);
(554214.5, 4177359.5, 0.8, 0.8, 0.0); (554219.5,
4177359.5, 0.7, 0.7, 0.0);
(554224.5, 4177359.5, 0.6, 0.6, 0.0); (554229.5,
4177359.5, 0.5, 0.5, 0.0);
(554234.5, 4177359.5, 0.4, 0.4, 0.0); (554239.5,
4177359.5, 0.3, 0.3, 0.0);
(554244.5, 4177359.5, 0.2, 0.2, 0.0); (554249.5,
4177359.5, 0.2, 0.2, 0.0);
(554254.5, 4177359.5, 0.1, 0.1, 0.0); (554259.5,
4177359.5, 0.0, 0.0, 0.0);
(554264.5, 4177359.5, 0.0, 0.0, 0.0); (554269.5,
4177359.5, 0.0, 0.0, 0.0);
(554169.5, 4177364.5, 1.8, 1.8, 0.0); (554174.5,
4177364.5, 1.6, 1.6, 0.0);
(554179.5, 4177364.5, 1.4, 1.4, 0.0); (554184.5,
4177364.5, 1.3, 1.3, 0.0);
(554189.5, 4177364.5, 1.2, 1.2, 0.0); (554194.5,
4177364.5, 1.1, 1.1, 0.0);
(554199.5, 4177364.5, 1.0, 1.0, 0.0); (554204.5,
4177364.5, 0.9, 0.9, 0.0);
(554209.5, 4177364.5, 0.8, 0.8, 0.0); (554214.5,
4177364.5, 0.8, 0.8, 0.0);
(554219.5, 4177364.5, 0.7, 0.7, 0.0); (554224.5,
4177364.5, 0.6, 0.6, 0.0);
(554229.5, 4177364.5, 0.5, 0.5, 0.0); (554234.5,
4177364.5, 0.4, 0.4, 0.0);
(554239.5, 4177364.5, 0.3, 0.3, 0.0); (554244.5,

4177364.5, 0.2, 0.2, 0.0);
 (554249.5, 4177364.5, 0.1, 0.1, 0.0); (554254.5,
 4177364.5, 0.1, 0.1, 0.0);
 (554259.5, 4177364.5, 0.0, 0.0, 0.0); (554264.5,
 4177364.5, 0.0, 0.0, 0.0);
 (554269.5, 4177364.5, 0.0, 0.0, 0.0); (554174.5,
 4177369.5, 1.5, 1.5, 0.0);
 (554179.5, 4177369.5, 1.3, 1.3, 0.0); (554184.5,
 4177369.5, 1.2, 1.2, 0.0);
 (554189.5, 4177369.5, 1.1, 1.1, 0.0); (554194.5,
 4177369.5, 1.0, 1.0, 0.0);
 (554199.5, 4177369.5, 0.9, 0.9, 0.0); (554204.5,
 4177369.5, 0.9, 0.9, 0.0);
 (554209.5, 4177369.5, 0.8, 0.8, 0.0); (554214.5,
 4177369.5, 0.7, 0.7, 0.0);
 (554219.5, 4177369.5, 0.6, 0.6, 0.0); (554224.5,
 4177369.5, 0.5, 0.5, 0.0);
 (554229.5, 4177369.5, 0.5, 0.5, 0.0); (554234.5,
 4177369.5, 0.4, 0.4, 0.0);
 (554239.5, 4177369.5, 0.3, 0.3, 0.0); (554244.5,
 4177369.5, 0.2, 0.2, 0.0);
 (554249.5, 4177369.5, 0.1, 0.1, 0.0); (554254.5,
 4177369.5, 0.1, 0.1, 0.0);
 (554259.5, 4177369.5, 0.0, 0.0, 0.0); (554264.5,
 4177369.5, 0.0, 0.0, 0.0);
 (554269.5, 4177369.5, 0.0, 0.0, 0.0); (554174.5,
 4177374.5, 1.4, 1.4, 0.0);
 (554179.5, 4177374.5, 1.2, 1.2, 0.0); (554184.5,
 4177374.5, 1.1, 1.1, 0.0);
 (554189.5, 4177374.5, 1.0, 1.0, 0.0); (554194.5,
 4177374.5, 0.9, 0.9, 0.0);
 (554199.5, 4177374.5, 0.8, 0.8, 0.0); (554204.5,
 4177374.5, 0.8, 0.8, 0.0);
 (554209.5, 4177374.5, 0.7, 0.7, 0.0); (554214.5,
 4177374.5, 0.6, 0.6, 0.0);
 (554219.5, 4177374.5, 0.6, 0.6, 0.0); (554224.5,
 4177374.5, 0.5, 0.5, 0.0);

*** AERMOD - VERSION 18081 *** C:\Lakes\AERMOD View\CCSF Evans
 Center_Worker\CCSF Evans Center_Work *** 04/09/21
 *** AERMET - VERSION 14134 ***
 *** 08:40:20

PAGE 9

*** MODELOPTs: RegDEFAULT CONC ELEV URBAN

*** DISCRETE CARTESIAN RECEPTORS ***
 (X-COORD, Y-COORD, ZELEV, ZHILL, ZFLAG)
 (METERS)

(554229.5, 4177374.5, 0.4, 0.4, 0.0); (554234.5,

4177374.5, 0.3, 0.3, 0.0);
(554239.5, 4177374.5, 0.3, 0.3, 0.0); (554244.5,
4177374.5, 0.2, 0.2, 0.0);
(554249.5, 4177374.5, 0.1, 0.1, 0.0); (554254.5,
4177374.5, 0.1, 0.1, 0.0);
(554259.5, 4177374.5, 0.0, 0.0, 0.0); (554264.5,
4177374.5, 0.0, 0.0, 0.0);
(554269.5, 4177374.5, 0.0, 0.0, 0.0); (554179.5,
4177379.5, 1.1, 1.1, 0.0);
(554184.5, 4177379.5, 1.0, 1.0, 0.0); (554189.5,
4177379.5, 0.9, 0.9, 0.0);
(554194.5, 4177379.5, 0.8, 0.8, 0.0); (554199.5,
4177379.5, 0.8, 0.8, 0.0);
(554204.5, 4177379.5, 0.7, 0.7, 0.0); (554209.5,
4177379.5, 0.6, 0.6, 0.0);
(554214.5, 4177379.5, 0.6, 0.6, 0.0); (554219.5,
4177379.5, 0.5, 0.5, 0.0);
(554224.5, 4177379.5, 0.4, 0.4, 0.0); (554229.5,
4177379.5, 0.4, 0.4, 0.0);
(554234.5, 4177379.5, 0.3, 0.3, 0.0); (554239.5,
4177379.5, 0.2, 0.2, 0.0);
(554244.5, 4177379.5, 0.2, 0.2, 0.0); (554249.5,
4177379.5, 0.1, 0.1, 0.0);
(554254.5, 4177379.5, 0.0, 0.0, 0.0); (554259.5,
4177379.5, 0.0, 0.0, 0.0);
(554264.5, 4177379.5, 0.0, 0.0, 0.0); (554269.5,
4177379.5, 0.0, 0.0, 0.0);
(554274.5, 4177379.5, 0.0, 0.0, 0.0); (554184.5,
4177384.5, 0.8, 0.8, 0.0);
(554189.5, 4177384.5, 0.8, 0.8, 0.0); (554194.5,
4177384.5, 0.7, 0.7, 0.0);
(554199.5, 4177384.5, 0.7, 0.7, 0.0); (554204.5,
4177384.5, 0.6, 0.6, 0.0);
(554209.5, 4177384.5, 0.6, 0.6, 0.0); (554214.5,
4177384.5, 0.5, 0.5, 0.0);
(554219.5, 4177384.5, 0.4, 0.4, 0.0); (554224.5,
4177384.5, 0.4, 0.4, 0.0);
(554229.5, 4177384.5, 0.3, 0.3, 0.0); (554234.5,
4177384.5, 0.3, 0.3, 0.0);
(554239.5, 4177384.5, 0.2, 0.2, 0.0); (554244.5,
4177384.5, 0.2, 0.2, 0.0);
(554249.5, 4177384.5, 0.1, 0.1, 0.0); (554254.5,
4177384.5, 0.0, 0.0, 0.0);
(554259.5, 4177384.5, 0.0, 0.0, 0.0); (554264.5,
4177384.5, 0.0, 0.0, 0.0);
(554269.5, 4177384.5, 0.0, 0.0, 0.0); (554274.5,
4177384.5, 0.0, 0.0, 0.0);
(554184.5, 4177389.5, 0.7, 0.7, 0.0); (554189.5,
4177389.5, 0.7, 0.7, 0.0);
(554194.5, 4177389.5, 0.6, 0.6, 0.0); (554199.5,

```

4177389.5,      0.6,      0.6,      0.0);
  ( 554204.5, 4177389.5,      0.5,      0.5,      0.0);      ( 554209.5,
4177389.5,      0.5,      0.5,      0.0);
  ( 554214.5, 4177389.5,      0.4,      0.4,      0.0);      ( 554219.5,
4177389.5,      0.4,      0.4,      0.0);
  ( 554224.5, 4177389.5,      0.3,      0.3,      0.0);      ( 554229.5,
4177389.5,      0.3,      0.3,      0.0);
  ( 554234.5, 4177389.5,      0.2,      0.2,      0.0);      ( 554239.5,
4177389.5,      0.2,      0.2,      0.0);
  ( 554244.5, 4177389.5,      0.1,      0.1,      0.0);      ( 554249.5,
4177389.5,      0.1,      0.1,      0.0);
  ( 554254.5, 4177389.5,      0.0,      0.0,      0.0);      ( 554259.5,
4177389.5,      0.0,      0.0,      0.0);
  ( 554264.5, 4177389.5,      0.0,      0.0,      0.0);      ( 554269.5,
4177389.5,      0.0,      0.0,      0.0);
  ( 554274.5, 4177389.5,      0.0,      0.0,      0.0);      ( 554189.5,
4177394.5,      0.6,      0.6,      0.0);
  ( 554194.5, 4177394.5,      0.5,      0.5,      0.0);      ( 554199.5,
4177394.5,      0.5,      0.5,      0.0);
  ( 554204.5, 4177394.5,      0.5,      0.5,      0.0);      ( 554209.5,
4177394.5,      0.4,      0.4,      0.0);
  ( 554214.5, 4177394.5,      0.4,      0.4,      0.0);      ( 554219.5,
4177394.5,      0.3,      0.3,      0.0);
  ( 554224.5, 4177394.5,      0.3,      0.3,      0.0);      ( 554229.5,
4177394.5,      0.2,      0.2,      0.0);
  ( 554234.5, 4177394.5,      0.2,      0.2,      0.0);      ( 554239.5,
4177394.5,      0.2,      0.2,      0.0);
  ( 554244.5, 4177394.5,      0.1,      0.1,      0.0);      ( 554249.5,
4177394.5,      0.1,      0.1,      0.0);
  ( 554254.5, 4177394.5,      0.0,      0.0,      0.0);      ( 554259.5,
4177394.5,      0.0,      0.0,      0.0);
  ( 554264.5, 4177394.5,      0.0,      0.0,      0.0);      ( 554269.5,
4177394.5,      0.0,      0.0,      0.0);
  ( 554274.5, 4177394.5,      0.0,      0.0,      0.0);      ( 554194.5,
4177399.5,      0.5,      0.5,      0.0);
  ( 554199.5, 4177399.5,      0.4,      0.4,      0.0);      ( 554204.5,
4177399.5,      0.4,      0.4,      0.0);
  ( 554209.5, 4177399.5,      0.3,      0.3,      0.0);      ( 554214.5,
4177399.5,      0.3,      0.3,      0.0);

```

```

*** AERMOD - VERSION 18081 ***      *** C:\Lakes\AERMOD View\CCSF Evans
Center_Worker\CCSF Evans Center_Work ***      04/09/21

```

```

*** AERMET - VERSION 14134 ***      ***
***

```

```

08:40:20

```

```

PAGE 10

```

```

*** MODELOPTs:      RegDEFAULT CONC ELEV URBAN

```

```

*** DISCRETE CARTESIAN RECEPTORS ***
(X-COORD, Y-COORD, ZELEV, ZHILL, ZFLAG)
(METERS)

```

(554219.5, 4177399.5, 0.3, 0.3, 0.0); (554224.5, 4177399.5, 0.2, 0.2, 0.0);
(554229.5, 4177399.5, 0.2, 0.2, 0.0); (554234.5, 4177399.5, 0.2, 0.2, 0.0);
(554239.5, 4177399.5, 0.1, 0.1, 0.0); (554244.5, 4177399.5, 0.1, 0.1, 0.0);
(554249.5, 4177399.5, 0.1, 0.1, 0.0); (554254.5, 4177399.5, 0.0, 0.0, 0.0);
(554259.5, 4177399.5, 0.0, 0.0, 0.0); (554264.5, 4177399.5, 0.0, 0.0, 0.0);
(554269.5, 4177399.5, 0.0, 0.0, 0.0); (554274.5, 4177399.5, 0.0, 0.0, 0.0);
(554194.5, 4177404.5, 0.4, 0.4, 0.0); (554199.5, 4177404.5, 0.3, 0.3, 0.0);
(554204.5, 4177404.5, 0.3, 0.3, 0.0); (554209.5, 4177404.5, 0.3, 0.3, 0.0);
(554214.5, 4177404.5, 0.2, 0.2, 0.0); (554219.5, 4177404.5, 0.2, 0.2, 0.0);
(554224.5, 4177404.5, 0.2, 0.2, 0.0); (554229.5, 4177404.5, 0.2, 0.2, 0.0);
(554234.5, 4177404.5, 0.1, 0.1, 0.0); (554239.5, 4177404.5, 0.1, 0.1, 0.0);
(554244.5, 4177404.5, 0.1, 0.1, 0.0); (554249.5, 4177404.5, 0.1, 0.1, 0.0);
(554254.5, 4177404.5, 0.0, 0.0, 0.0); (554259.5, 4177404.5, 0.0, 0.0, 0.0);
(554264.5, 4177404.5, 0.0, 0.0, 0.0); (554269.5, 4177404.5, 0.0, 0.0, 0.0);
(554274.5, 4177404.5, 0.0, 0.0, 0.0); (554279.5, 4177404.5, 0.0, 0.0, 0.0);
(554194.5, 4177409.5, 0.3, 0.3, 0.0); (554199.5, 4177409.5, 0.2, 0.2, 0.0);
(554204.5, 4177409.5, 0.2, 0.2, 0.0); (554209.5, 4177409.5, 0.2, 0.2, 0.0);
(554214.5, 4177409.5, 0.2, 0.2, 0.0); (554219.5, 4177409.5, 0.2, 0.2, 0.0);
(554224.5, 4177409.5, 0.1, 0.1, 0.0); (554229.5, 4177409.5, 0.1, 0.1, 0.0);
(554234.5, 4177409.5, 0.1, 0.1, 0.0); (554239.5, 4177409.5, 0.1, 0.1, 0.0);
(554244.5, 4177409.5, 0.1, 0.1, 0.0); (554249.5, 4177409.5, 0.0, 0.0, 0.0);
(554254.5, 4177409.5, 0.0, 0.0, 0.0); (554259.5, 4177409.5, 0.0, 0.0, 0.0);
(554264.5, 4177409.5, 0.0, 0.0, 0.0); (554269.5, 4177409.5, 0.0, 0.0, 0.0);
(554274.5, 4177409.5, 0.0, 0.0, 0.0); (554279.5, 4177409.5, 0.0, 0.0, 0.0);
(554199.5, 4177414.5, 0.2, 0.2, 0.0); (554204.5, 4177414.5, 0.2, 0.2, 0.0);

(METERS/SEC)

10.80,

1.54, 3.09, 5.14, 8.23,

*** AERMOD - VERSION 18081 *** C:\Lakes\AERMOD View\CCSF Evans
Center_Worker\CCSF Evans Center_Work *** 04/09/21
*** AERMET - VERSION 14134 ***
*** 08:40:20

PAGE 12

*** MODELOPTs: RegDEFAULT CONC ELEV URBAN

*** UP TO THE FIRST 24 HOURS OF METEOROLOGICAL

DATA ***

Surface file: C:\Users\kheck\Desktop\MET DATA\SFO\724940.SFC
Met Version: 14134

Profile file: C:\Users\kheck\Desktop\MET DATA\SFO\724940.PFL

Surface format: FREE

Profile format: FREE

Surface station no.: 23234 Upper air station no.: 23230
Name: SAN_FRANCISCO/INT'L_ARPT Name:
OAKLAND/WSO_AP
Year: 2009 Year: 2009

First 24 hours of scalar data

YR	MO	DY	JDY	HR	H0	U*	W*	DT/DZ	ZICNV	ZIMCH	M-O	LEN	Z0	BOWEN
ALBEDO	REF	WS	WD	HT	REF	TA	HT							
09	01	01	1	01	-28.0	0.491	-9.000	-9.000	-999.	826.	386.1	0.49	0.45	
1.00	3.86	71.	10.0	282.5	2.0									
09	01	01	1	02	-15.7	0.275	-9.000	-9.000	-999.	390.	121.4	0.49	0.45	
1.00	2.36	78.	10.0	282.5	2.0									
09	01	01	1	03	-24.0	0.421	-9.000	-9.000	-999.	656.	284.0	0.49	0.45	
1.00	3.36	94.	10.0	282.5	2.0									
09	01	01	1	04	-20.7	0.364	-9.000	-9.000	-999.	529.	211.5	0.32	0.45	
1.00	3.36	43.	10.0	282.0	2.0									
09	01	01	1	05	-17.2	0.301	-9.000	-9.000	-999.	398.	144.1	0.32	0.45	
1.00	2.86	13.	10.0	281.4	2.0									
09	01	01	1	06	-27.0	0.472	-9.000	-9.000	-999.	779.	355.0	0.44	0.45	
1.00	3.86	352.	10.0	280.9	2.0									
09	01	01	1	07	-27.9	0.486	-9.000	-9.000	-999.	812.	374.7	0.32	0.45	
1.00	4.36	15.	10.0	280.4	2.0									
09	01	01	1	08	-20.9	0.364	-9.000	-9.000	-999.	538.	209.6	0.32	0.45	
1.00	3.36	13.	10.0	279.9	2.0									
09	01	01	1	09	-8.0	-9.000	-9.000	-9.000	-999.	-999.	-99999.0	0.51	0.45	

0.38	0.00	0.	10.0	280.4	2.0									
09	01	01	1	10	4.9	0.280	0.224	0.016	83.	355.	-	405.2	0.32	0.45
0.25	2.36	21.	10.0	280.9	2.0									
09	01	01	1	11	10.7	-9.000	-9.000	-9.000	147.	-999.	-99999.0	0.51	0.45	
0.20	0.00	0.	10.0	280.4	2.0									
09	01	01	1	12	14.1	0.289	0.429	0.016	203.	373.	-	156.0	0.32	0.45
0.19	2.36	26.	10.0	280.9	2.0									
09	01	01	1	13	14.7	-9.000	-9.000	-9.000	247.	-999.	-99999.0	0.51	0.45	
0.18	0.00	0.	10.0	280.9	2.0									
09	01	01	1	14	61.1	-9.000	-9.000	-9.000	379.	-999.	-99999.0	0.51	0.45	
0.19	0.00	0.	10.0	282.0	2.0									
09	01	01	1	15	43.2	0.307	0.805	0.017	439.	408.	-	60.8	0.32	0.45
0.22	2.36	22.	10.0	282.5	2.0									
09	01	01	1	16	17.1	0.345	0.594	0.015	445.	487.	-	219.0	0.32	0.45
0.30	2.86	14.	10.0	282.5	2.0									
09	01	01	1	17	-	7.0	0.102	-9.000	-9.000	-999.	169.	13.7	0.32	0.45
0.54	1.76	31.	10.0	282.5	2.0									
09	01	01	1	18	-	9.9	0.112	-9.000	-9.000	-999.	91.	13.0	0.44	0.45
1.00	1.76	357.	10.0	282.0	2.0									
09	01	01	1	19	-	18.1	0.159	-9.000	-9.000	-999.	152.	20.2	0.32	0.45
1.00	2.36	4.	10.0	282.0	2.0									
09	01	01	1	20	-999.0	-9.000	-9.000	-9.000	-999.	-999.	-99999.0	0.51	0.45	
1.00	0.00	0.	10.0	281.4	2.0									
09	01	01	1	21	-999.0	-9.000	-9.000	-9.000	-999.	-999.	-99999.0	0.51	0.45	
1.00	0.00	0.	10.0	282.0	2.0									
09	01	01	1	22	-999.0	-9.000	-9.000	-9.000	-999.	-999.	-99999.0	0.51	0.45	
1.00	0.00	0.	10.0	282.0	2.0									
09	01	01	1	23	-999.0	-9.000	-9.000	-9.000	-999.	-999.	-99999.0	0.51	0.45	
1.00	0.00	0.	10.0	281.4	2.0									
09	01	01	1	24	-	9.9	0.173	-9.000	-9.000	-999.	173.	47.9	0.49	0.45
1.00	1.76	100.	10.0	281.4	2.0									

First hour of profile data

YR	MO	DY	HR	HEIGHT	F	WDIR	WSPD	AMB_TMP	sigmaA	sigmaW	sigmaV
09	01	01	01	10.0	1	71.	3.86	282.6	99.0	-99.00	-99.00

F indicates top of profile (=1) or below (=0)

*** AERMOD - VERSION 18081 *** *** C:\Lakes\AERMOD View\CCSF Evans
Center_Worker\CCSF Evans Center_Work *** 04/09/21
*** AERMET - VERSION 14134 *** ***
*** 08:40:20

PAGE 13

*** MODELOPTs: RegDEFAULT CONC ELEV URBAN

*** THE ANNUAL AVERAGE CONCENTRATION VALUES AVERAGED OVER 5
YEARS FOR SOURCE GROUP: ALL ***
INCLUDING SOURCE(S): PAREA1 ,

*** DISCRETE CARTESIAN RECEPTOR POINTS

** CONC OF PM_{2.5} IN MICROGRAMS/M³

		**		
Y-COORD (M)	X-COORD (M)	Y-COORD (M)	CONC	X-COORD (M)
4177269.54	554214.52	4177264.54	0.04708	554209.52
4177269.54	554214.52	4177269.54	0.05380	554219.52
4177274.54	554199.52	4177274.54	0.06437	554204.52
4177274.54	554209.52	4177274.54	0.06320	554214.52
4177274.54	554219.52	4177274.54	0.05919	554224.52
4177279.54	554194.52	4177279.54	0.07658	554199.52
4177279.54	554204.52	4177279.54	0.07539	554209.52
4177279.54	554214.52	4177279.54	0.07006	554219.52
4177284.54	554224.52	4177279.54	0.06311	554184.52
4177284.54	554189.52	4177284.54	0.09253	554194.52
4177284.54	554199.52	4177284.54	0.09159	554204.52
4177284.54	554209.52	4177284.54	0.08435	554214.52
4177284.54	554219.52	4177284.54	0.07481	554224.52
4177289.54	554229.52	4177284.54	0.06535	554179.52
4177289.54	554184.52	4177289.54	0.11381	554189.52
4177289.54	554194.52	4177289.54	0.11381	554199.52
4177289.54	554204.52	4177289.54	0.10369	554209.52
4177289.54	554214.52	4177289.54	0.09019	554219.52
4177289.54	554224.52	4177289.54	0.07720	554229.52
4177294.54	554234.52	4177289.54	0.06596	554174.52
4177294.54			0.13161	

554179.52	4177294.54	0.14270	554184.52
4177294.54	0.14713		
554189.52	4177294.54	0.14542	554194.52
4177294.54	0.13938		
554199.52	4177294.54	0.13079	554204.52
4177294.54	0.12095		
554209.52	4177294.54	0.11099	554214.52
4177294.54	0.10147		
554219.52	4177294.54	0.09263	554224.52
4177294.54	0.08460		
554229.52	4177294.54	0.07736	554234.52
4177294.54	0.07090		
554164.52	4177299.54	0.13822	554169.52
4177299.54	0.16179		
554174.52	4177299.54	0.18266	554179.52
4177299.54	0.19316		
554184.52	4177299.54	0.19253	554189.52
4177299.54	0.18375		
554194.52	4177299.54	0.17050	554199.52
4177299.54	0.15524		
554204.52	4177299.54	0.14010	554209.52
4177299.54	0.12596		
554214.52	4177299.54	0.11320	554219.52
4177299.54	0.10189		
554224.52	4177299.54	0.09195	554229.52
4177299.54	0.08325		
554234.52	4177299.54	0.07566	554239.52
4177299.54	0.06901		
554159.52	4177304.54	0.17049	554164.52
4177304.54	0.20105		
554169.52	4177304.54	0.23852	554174.52
4177304.54	0.26369		
554179.52	4177304.54	0.26717	554184.52
4177304.54	0.25403		
554189.52	4177304.54	0.23212	554194.52
4177304.54	0.20702		
554199.52	4177304.54	0.18262	554204.52
4177304.54	0.16064		
554209.52	4177304.54	0.14144	554214.52
4177304.54	0.12499		

*** AERMOD - VERSION 18081 *** *** C:\Lakes\AERMOD View\CCSF Evans
Center_Worker\CCSF Evans Center_Work *** 04/09/21

*** AERMET - VERSION 14134 *** ***
*** 08:40:20

PAGE 14

*** MODELOPTs: RegDEFAULT CONC ELEV URBAN

*** THE ANNUAL AVERAGE CONCENTRATION VALUES AVERAGED OVER 5
YEARS FOR SOURCE GROUP: ALL ***

INCLUDING SOURCE(S): PAREA1 ,

*** DISCRETE CARTESIAN RECEPTOR POINTS

** CONC OF PM_{2.5} IN MICROGRAMS/M**3

**

X-COORD (M)	Y-COORD (M)	CONC	X-COORD (M)
Y-COORD (M)	CONC		
554219.52	4177304.54	0.11096	554224.52
4177304.54	0.09902		
554229.52	4177304.54	0.08882	554234.52
4177304.54	0.08008		
554239.52	4177304.54	0.07256	554244.52
4177304.54	0.06606		
554149.52	4177309.54	0.17468	554154.52
4177309.54	0.21282		
554159.52	4177309.54	0.25958	554164.52
4177309.54	0.31585		
554169.52	4177309.54	0.37697	554174.52
4177309.54	0.39614		
554179.52	4177309.54	0.37526	554184.52
4177309.54	0.33558		
554189.52	4177309.54	0.29046	554194.52
4177309.54	0.24830		
554199.52	4177309.54	0.21191	554204.52
4177309.54	0.18160		
554209.52	4177309.54	0.15672	554214.52
4177309.54	0.13628		
554219.52	4177309.54	0.11944	554224.52
4177309.54	0.10549		
554229.52	4177309.54	0.09384	554234.52
4177309.54	0.08402		
554239.52	4177309.54	0.07569	554244.52
4177309.54	0.06856		
554144.52	4177314.54	0.18583	554149.52
4177314.54	0.24362		
554154.52	4177314.54	0.32410	554159.52
4177314.54	0.42858		
554169.52	4177314.54	0.64121	554174.52
4177314.54	0.61108		
554179.52	4177314.54	0.52846	554184.52
4177314.54	0.43765		
554189.52	4177314.54	0.35723	554194.52
4177314.54	0.29216		
554199.52	4177314.54	0.24123	554204.52
4177314.54	0.20168		

554209.52	4177314.54	0.17080	554214.52
4177314.54	0.14640		
554219.52	4177314.54	0.12689	554224.52
4177314.54	0.11107		
554229.52	4177314.54	0.09808	554234.52
4177314.54	0.08730		
554239.52	4177314.54	0.07826	554244.52
4177314.54	0.07060		
554249.52	4177314.54	0.06406	554139.52
4177319.54	0.16872		
554144.52	4177319.54	0.24309	554149.52
4177319.54	0.34689		
554154.52	4177319.54	0.50559	554169.52
4177319.54	1.06959		
554174.52	4177319.54	0.93205	554179.52
4177319.54	0.72951		
554184.52	4177319.54	0.55540	554189.52
4177319.54	0.42695		
554194.52	4177319.54	0.33439	554199.52
4177319.54	0.26782		
554204.52	4177319.54	0.21910	554209.52
4177319.54	0.18259		
554214.52	4177319.54	0.15465	554219.52
4177319.54	0.13282		
554224.52	4177319.54	0.11541	554229.52
4177319.54	0.10133		
554234.52	4177319.54	0.08977	554239.52
4177319.54	0.08017		
554244.52	4177319.54	0.07208	554249.52
4177319.54	0.06523		
554254.52	4177319.54	0.05936	554139.52
4177324.54	0.19656		
554144.52	4177324.54	0.31248	554149.52
4177324.54	0.47638		
554174.52	4177324.54	1.31173	554179.52
4177324.54	0.95519		
554184.52	4177324.54	0.67358	554189.52
4177324.54	0.48888		
554194.52	4177324.54	0.36869	554199.52
4177324.54	0.28817		
554204.52	4177324.54	0.23182	554209.52
4177324.54	0.19096		

```

*** AERMOD - VERSION 18081 ***   *** C:\Lakes\AERMOD View\CCSF Evans
Center_Worker\CCSF Evans Center_Work ***   04/09/21
*** AERMET - VERSION 14134 ***   ***
***                               ***   08:40:20

```

*** THE ANNUAL AVERAGE CONCENTRATION VALUES AVERAGED OVER 5
 YEARS FOR SOURCE GROUP: ALL ***
 INCLUDING SOURCE(S): PAREA1 ,

*** DISCRETE CARTESIAN RECEPTOR POINTS

** CONC OF PM_{2.5} IN MICROGRAMS/M**3

**

X-COORD (M)	Y-COORD (M)	CONC	X-COORD (M)
Y-COORD (M)	CONC		
554214.52	4177324.54	0.16033	554219.52
4177324.54	0.13679		
554224.52	4177324.54	0.11825	554229.52
4177324.54	0.10340		
554234.52	4177324.54	0.09131	554239.52
4177324.54	0.08131		
554244.52	4177324.54	0.07296	554249.52
4177324.54	0.06589		
554254.52	4177324.54	0.05986	554179.52
4177329.54	1.14052		
554184.52	4177329.54	0.75716	554189.52
4177329.54	0.52647		
554194.52	4177329.54	0.38775	554199.52
4177329.54	0.29878		
554204.52	4177329.54	0.23812	554209.52
4177329.54	0.19486		
554214.52	4177329.54	0.16284	554219.52
4177329.54	0.13842		
554224.52	4177329.54	0.11936	554229.52
4177329.54	0.10415		
554234.52	4177329.54	0.09180	554239.52
4177329.54	0.08164		
554244.52	4177329.54	0.07316	554249.52
4177329.54	0.06601		
554254.52	4177329.54	0.05992	554259.52
4177329.54	0.05471		
554179.52	4177334.54	1.13743	554184.52
4177334.54	0.75774		
554189.52	4177334.54	0.52522	554194.52
4177334.54	0.38633		
554199.52	4177334.54	0.29741	554204.52
4177334.54	0.23694		
554209.52	4177334.54	0.19384	554214.52
4177334.54	0.16196		
554219.52	4177334.54	0.13766	554224.52
4177334.54	0.11867		

554229.52	4177334.54	0.10354	554234.52
4177334.54	0.09125		
554239.52	4177334.54	0.08114	554244.52
4177334.54	0.07271		
554249.52	4177334.54	0.06561	554254.52
4177334.54	0.05955		
554259.52	4177334.54	0.05437	554264.52
4177334.54	0.04993		
554179.52	4177339.54	0.90560	554184.52
4177339.54	0.65831		
554189.52	4177339.54	0.48062	554194.52
4177339.54	0.36292		
554199.52	4177339.54	0.28353	554204.52
4177339.54	0.22805		
554209.52	4177339.54	0.18778	554214.52
4177339.54	0.15758		
554219.52	4177339.54	0.13440	554224.52
4177339.54	0.11617		
554229.52	4177339.54	0.10155	554234.52
4177339.54	0.08965		
554239.52	4177339.54	0.07983	554244.52
4177339.54	0.07161		
554249.52	4177339.54	0.06467	554254.52
4177339.54	0.05875		
554259.52	4177339.54	0.05368	554264.52
4177339.54	0.04932		
554169.52	4177344.54	0.97419	554174.52
4177344.54	0.81298		
554179.52	4177344.54	0.65039	554184.52
4177344.54	0.51467		
554189.52	4177344.54	0.40608	554194.52
4177344.54	0.32174		
554199.52	4177344.54	0.25902	554204.52
4177344.54	0.21230		
554209.52	4177344.54	0.17710	554214.52
4177344.54	0.15002		
554219.52	4177344.54	0.12882	554224.52
4177344.54	0.11194		
554229.52	4177344.54	0.09827	554234.52
4177344.54	0.08704		
554239.52	4177344.54	0.07772	554244.52
4177344.54	0.06987		
554249.52	4177344.54	0.06322	554254.52
4177344.54	0.05752		

*** AERMOD - VERSION 18081 *** *** C:\Lakes\AERMOD View\CCSF Evans
Center_Worker\CCSF Evans Center_Work *** 04/09/21
*** AERMET - VERSION 14134 *** ***
*** 08:40:20

*** MODELOPTs: RegDEFAULT CONC ELEV URBAN

*** THE ANNUAL AVERAGE CONCENTRATION VALUES AVERAGED OVER 5
YEARS FOR SOURCE GROUP: ALL ***

INCLUDING SOURCE(S): PAREA1 ,

*** DISCRETE CARTESIAN RECEPTOR POINTS

** CONC OF PM_2.5 IN MICROGRAMS/M**3

**

X-COORD (M)	Y-COORD (M)	CONC	X-COORD (M)
Y-COORD (M)	CONC		
554259.52	4177344.54	0.05263	554264.52
4177344.54	0.04841		
554164.52	4177349.54	0.62309	554169.52
4177349.54	0.60288		
554174.52	4177349.54	0.53177	554179.52
4177349.54	0.45508		
554184.52	4177349.54	0.38570	554189.52
4177349.54	0.32495		
554194.52	4177349.54	0.27182	554199.52
4177349.54	0.22743		
554204.52	4177349.54	0.19151	554209.52
4177349.54	0.16279		
554214.52	4177349.54	0.13984	554219.52
4177349.54	0.12131		
554224.52	4177349.54	0.10624	554229.52
4177349.54	0.09384		
554234.52	4177349.54	0.08354	554239.52
4177349.54	0.07488		
554244.52	4177349.54	0.06756	554249.52
4177349.54	0.06129		
554254.52	4177349.54	0.05590	554259.52
4177349.54	0.05125		
554264.52	4177349.54	0.04722	554159.52
4177354.54	0.37244		
554164.52	4177354.54	0.38009	554169.52
4177354.54	0.37361		
554174.52	4177354.54	0.35064	554179.52
4177354.54	0.31890		
554184.52	4177354.54	0.28549	554189.52
4177354.54	0.25333		
554194.52	4177354.54	0.22222	554199.52
4177354.54	0.19343		
554204.52	4177354.54	0.16800	554209.52
4177354.54	0.14617		

554214.52	4177354.54	0.12775	554219.52
4177354.54	0.11231		
554224.52	4177354.54	0.09937	554229.52
4177354.54	0.08849		
554234.52	4177354.54	0.07927	554239.52
4177354.54	0.07145		
554244.52	4177354.54	0.06474	554249.52
4177354.54	0.05896		
554254.52	4177354.54	0.05394	554259.52
4177354.54	0.04958		
554264.52	4177354.54	0.04579	554269.52
4177354.54	0.04244		
554164.52	4177359.54	0.25738	554169.52
4177359.54	0.25079		
554174.52	4177359.54	0.24095	554179.52
4177359.54	0.22778		
554184.52	4177359.54	0.21227	554189.52
4177359.54	0.19599		
554194.52	4177359.54	0.17860	554199.52
4177359.54	0.16107		
554204.52	4177359.54	0.14417	554209.52
4177359.54	0.12860		
554214.52	4177359.54	0.11463	554219.52
4177359.54	0.10234		
554224.52	4177359.54	0.09167	554229.52
4177359.54	0.08243		
554234.52	4177359.54	0.07445	554239.52
4177359.54	0.06752		
554244.52	4177359.54	0.06152	554249.52
4177359.54	0.05628		
554254.52	4177359.54	0.05169	554259.52
4177359.54	0.04767		
554264.52	4177359.54	0.04414	554269.52
4177359.54	0.04101		
554169.52	4177364.54	0.18197	554174.52
4177364.54	0.17535		
554179.52	4177364.54	0.16831	554184.52
4177364.54	0.16061		
554189.52	4177364.54	0.15234	554194.52
4177364.54	0.14296		
554199.52	4177364.54	0.13265	554204.52
4177364.54	0.12198		
554209.52	4177364.54	0.11139	554214.52
4177364.54	0.10130		
554219.52	4177364.54	0.09199	554224.52
4177364.54	0.08352		

*** AERMOD - VERSION 18081 *** *** C:\Lakes\AERMOD View\CCSF Evans
Center_Worker\CCSF Evans Center_Work *** 04/09/21

*** AERMET - VERSION 14134 *** ***

*** 08:40:20

*** MODELOPTs: RegDEFAULT CONC ELEV URBAN

*** THE ANNUAL AVERAGE CONCENTRATION VALUES AVERAGED OVER 5 YEARS FOR SOURCE GROUP: ALL ***

INCLUDING SOURCE(S): PAREA1 ,

*** DISCRETE CARTESIAN RECEPTOR POINTS

** CONC OF PM_2.5 IN MICROGRAMS/M**3

**

Y-COORD (M)	X-COORD (M)	Y-COORD (M)	CONC	X-COORD (M)
4177364.54	554229.52	4177364.54	0.07594	554234.52
4177364.54	554239.52	4177364.54	0.06326	554244.52
4177364.54	554249.52	4177364.54	0.05333	554254.52
4177364.54	554259.52	4177364.54	0.04555	554264.52
4177369.54	554269.52	4177364.54	0.03943	554174.52
4177369.54	554179.52	4177369.54	0.12946	554184.52
4177369.54	554189.52	4177369.54	0.12021	554194.52
4177369.54	554199.52	4177369.54	0.10906	554204.52
4177369.54	554209.52	4177369.54	0.09554	554214.52
4177369.54	554219.52	4177369.54	0.08173	554224.52
4177369.54	554229.52	4177369.54	0.06926	554234.52
4177369.54	554239.52	4177369.54	0.05876	554244.52
4177369.54	554249.52	4177369.54	0.05019	554254.52
4177369.54	554259.52	4177369.54	0.04328	554264.52
4177374.54	554269.52	4177369.54	0.03772	554174.52
4177374.54	554179.52	4177374.54	0.10319	554184.52
4177374.54	554179.52	4177374.54	0.09977	554184.52

554189.52	4177374.54	0.09681	554194.52
4177374.54	0.09366		
554199.52	4177374.54	0.09011	554204.52
4177374.54	0.08607		
554209.52	4177374.54	0.08161	554214.52
4177374.54	0.07687		
554219.52	4177374.54	0.07204	554224.52
4177374.54	0.06726		
554229.52	4177374.54	0.06264	554234.52
4177374.54	0.05827		
554239.52	4177374.54	0.05418	554244.52
4177374.54	0.05040		
554249.52	4177374.54	0.04694	554254.52
4177374.54	0.04377		
554259.52	4177374.54	0.04090	554264.52
4177374.54	0.03829		
554269.52	4177374.54	0.03592	554179.52
4177379.54	0.08464		
554184.52	4177379.54	0.08191	554189.52
4177379.54	0.07967		
554194.52	4177379.54	0.07752	554199.52
4177379.54	0.07521		
554204.52	4177379.54	0.07265	554209.52
4177379.54	0.06975		
554214.52	4177379.54	0.06659	554219.52
4177379.54	0.06323		
554224.52	4177379.54	0.05976	554229.52
4177379.54	0.05629		
554234.52	4177379.54	0.05289	554239.52
4177379.54	0.04963		
554244.52	4177379.54	0.04654	554249.52
4177379.54	0.04364		
554254.52	4177379.54	0.04094	554259.52
4177379.54	0.03845		
554264.52	4177379.54	0.03617	554269.52
4177379.54	0.03406		
554274.52	4177379.54	0.03212	554184.52
4177384.54	0.06873		
554189.52	4177384.54	0.06690	554194.52
4177384.54	0.06523		
554199.52	4177384.54	0.06360	554204.52
4177384.54	0.06185		
554209.52	4177384.54	0.05991	554214.52
4177384.54	0.05777		
554219.52	4177384.54	0.05543	554224.52
4177384.54	0.05294		
554229.52	4177384.54	0.05038	554234.52
4177384.54	0.04780		

*** AERMET - VERSION 14134 ***
*** 08:40:20

PAGE 18

*** MODELOPTs: RegDEFAULT CONC ELEV URBAN

*** THE ANNUAL AVERAGE CONCENTRATION VALUES AVERAGED OVER 5
YEARS FOR SOURCE GROUP: ALL ***
INCLUDING SOURCE(S): PAREA1 ,

*** DISCRETE CARTESIAN RECEPTOR POINTS

** CONC OF PM_{2.5} IN MICROGRAMS/M³

**

X-COORD (M)	Y-COORD (M)	CONC	X-COORD (M)
Y-COORD (M)	CONC		
554239.52	4177384.54	0.04524	554244.52
4177384.54	0.04275		
554249.52	4177384.54	0.04037	554254.52
4177384.54	0.03811		
554259.52	4177384.54	0.03599	554264.52
4177384.54	0.03401		
554269.52	4177384.54	0.03216	554274.52
4177384.54	0.03044		
554184.52	4177389.54	0.05871	554189.52
4177389.54	0.05716		
554194.52	4177389.54	0.05578	554199.52
4177389.54	0.05449		
554204.52	4177389.54	0.05320	554209.52
4177389.54	0.05183		
554214.52	4177389.54	0.05033	554219.52
4177389.54	0.04868		
554224.52	4177389.54	0.04690	554229.52
4177389.54	0.04501		
554234.52	4177389.54	0.04306	554239.52
4177389.54	0.04109		
554244.52	4177389.54	0.03912	554249.52
4177389.54	0.03719		
554254.52	4177389.54	0.03533	554259.52
4177389.54	0.03354		
554264.52	4177389.54	0.03186	554269.52
4177389.54	0.03025		
554274.52	4177389.54	0.02875	554189.52
4177394.54	0.04956		
554194.52	4177394.54	0.04837	554199.52
4177394.54	0.04730		

554204.52	4177394.54	0.04627	554209.52
4177394.54	0.04523		
554214.52	4177394.54	0.04413	554219.52
4177394.54	0.04293		
554224.52	4177394.54	0.04163	554229.52
4177394.54	0.04024		
554234.52	4177394.54	0.03877	554239.52
4177394.54	0.03726		
554244.52	4177394.54	0.03571	554249.52
4177394.54	0.03417		
554254.52	4177394.54	0.03265	554259.52
4177394.54	0.03117		
554264.52	4177394.54	0.02974	554269.52
4177394.54	0.02837		
554274.52	4177394.54	0.02706	554194.52
4177399.54	0.04246		
554199.52	4177399.54	0.04152	554204.52
4177399.54	0.04067		
554209.52	4177399.54	0.03983	554214.52
4177399.54	0.03897		
554219.52	4177399.54	0.03807	554224.52
4177399.54	0.03709		
554229.52	4177399.54	0.03605	554234.52
4177399.54	0.03493		
554239.52	4177399.54	0.03377	554244.52
4177399.54	0.03256		
554249.52	4177399.54	0.03134	554254.52
4177399.54	0.03010		
554259.52	4177399.54	0.02889	554264.52
4177399.54	0.02770		
554269.52	4177399.54	0.02653	554274.52
4177399.54	0.02541		
554194.52	4177404.54	0.03765	554199.52
4177404.54	0.03683		
554204.52	4177404.54	0.03608	554209.52
4177404.54	0.03537		
554214.52	4177404.54	0.03468	554219.52
4177404.54	0.03396		
554224.52	4177404.54	0.03321	554229.52
4177404.54	0.03240		
554234.52	4177404.54	0.03155	554239.52
4177404.54	0.03064		
554244.52	4177404.54	0.02969	554249.52
4177404.54	0.02872		
554254.52	4177404.54	0.02773	554259.52
4177404.54	0.02673		
554264.52	4177404.54	0.02574	554269.52
4177404.54	0.02476		
554274.52	4177404.54	0.02380	554279.52
4177404.54	0.02287		

*** AERMOD - VERSION 18081 *** *** C:\Lakes\AERMOD View\CCSF Evans
 Center_Worker\CCSF Evans Center_Work *** 04/09/21
 *** AERMET - VERSION 14134 *** ***
 *** 08:40:20

PAGE 19

*** MODELOPTs: RegDFault CONC ELEV URBAN

*** THE ANNUAL AVERAGE CONCENTRATION VALUES AVERAGED OVER 5
 YEARS FOR SOURCE GROUP: ALL ***

INCLUDING SOURCE(S): PAREA1 ,

*** DISCRETE CARTESIAN RECEPTOR POINTS

** CONC OF PM_{2.5} IN MICROGRAMS/M³

**

X-COORD (M)	Y-COORD (M)	CONC	X-COORD (M)
Y-COORD (M)	CONC		
554194.52	4177409.54	0.03369	554199.52
4177409.54	0.03296		
554204.52	4177409.54	0.03229	554209.52
4177409.54	0.03168		
554214.52	4177409.54	0.03108	554219.52
4177409.54	0.03049		
554224.52	4177409.54	0.02989	554229.52
4177409.54	0.02925		
554234.52	4177409.54	0.02858	554239.52
4177409.54	0.02786		
554244.52	4177409.54	0.02711	554249.52
4177409.54	0.02633		
554254.52	4177409.54	0.02553	554259.52
4177409.54	0.02472		
554264.52	4177409.54	0.02390	554269.52
4177409.54	0.02308		
554274.52	4177409.54	0.02227	554279.52
4177409.54	0.02147		
554199.52	4177414.54	0.02971	554204.52
4177414.54	0.02912		
554209.52	4177414.54	0.02857	554214.52
4177414.54	0.02806		
554219.52	4177414.54	0.02755	554224.52
4177414.54	0.02705		
554229.52	4177414.54	0.02653	554234.52
4177414.54	0.02598		
554239.52	4177414.54	0.02541	554244.52
4177414.54	0.02481		

```

554249.52 4177414.54 0.02418 554199.52
4177419.54 0.02697
554204.52 4177419.54 0.02644 554209.52
4177419.54 0.02595
554214.52 4177419.54 0.02548 554219.52
4177419.54 0.02505

```

```

*** AERMOD - VERSION 18081 *** *** C:\Lakes\AERMOD View\CCSF Evans
Center_Worker\CCSF Evans Center_Work *** 04/09/21
*** AERMET - VERSION 14134 *** ***
*** 08:40:20

```

PAGE 20

*** MODELOPTs: RegDEFAULT CONC ELEV URBAN

*** THE SUMMARY OF MAXIMUM ANNUAL RESULTS

AVERAGED OVER 5 YEARS ***

** CONC OF PM_{2.5} IN MICROGRAMS/M³

**

```

NETWORK
GROUP ID AVERAGE CONC RECEPTOR (XR, YR,
ZELEV, ZHILL, ZFLAG) OF TYPE GRID-ID
-----

```

```

ALL 1ST HIGHEST VALUE IS 1.31173 AT ( 554174.52, 4177324.54,
2.63, 2.63, 0.00) DC
2ND HIGHEST VALUE IS 1.14052 AT ( 554179.52, 4177329.54,
2.25, 2.25, 0.00) DC
3RD HIGHEST VALUE IS 1.13743 AT ( 554179.52, 4177334.54,
2.12, 2.12, 0.00) DC
4TH HIGHEST VALUE IS 1.06959 AT ( 554169.52, 4177319.54,
3.01, 3.01, 0.00) DC
5TH HIGHEST VALUE IS 0.97419 AT ( 554169.52, 4177344.54,
2.28, 2.28, 0.00) DC
6TH HIGHEST VALUE IS 0.95519 AT ( 554179.52, 4177324.54,
2.42, 2.42, 0.00) DC
7TH HIGHEST VALUE IS 0.93205 AT ( 554174.52, 4177319.54,
2.80, 2.80, 0.00) DC
8TH HIGHEST VALUE IS 0.90560 AT ( 554179.52, 4177339.54,
2.01, 2.01, 0.00) DC
9TH HIGHEST VALUE IS 0.81298 AT ( 554174.52, 4177344.54,
2.09, 2.09, 0.00) DC
10TH HIGHEST VALUE IS 0.75774 AT ( 554184.52, 4177334.54,
1.92, 1.92, 0.00) DC

```

*** RECEPTOR TYPES: GC = GRIDCART
GP = GRIDPOLR
DC = DISCCART
DP = DISCPOLR

*** AERMOD - VERSION 18081 *** *** C:\Lakes\AERMOD View\CCSF Evans
Center_Worker\CCSF Evans Center_Work *** 04/09/21

*** AERMET - VERSION 14134 *** ***
*** 08:40:20

PAGE 21

*** MODELOPTs: RegDEFAULT CONC ELEV URBAN

*** Message Summary : AERMOD Model Execution ***

----- Summary of Total Messages -----

A Total of 0 Fatal Error Message(s)
A Total of 1 Warning Message(s)
A Total of 6306 Informational Message(s)

A Total of 43872 Hours Were Processed

A Total of 5804 Calm Hours Identified

A Total of 502 Missing Hours Identified (1.14 Percent)

***** FATAL ERROR MESSAGES *****
*** NONE ***

***** WARNING MESSAGES *****
MX W481 43873 MAIN: Data Remaining After End of Year. Number of Hours=
48

*** AERMOD Finishes Successfully ***

Off-Site, Residential Receptor

Annual Average Lead Emissions

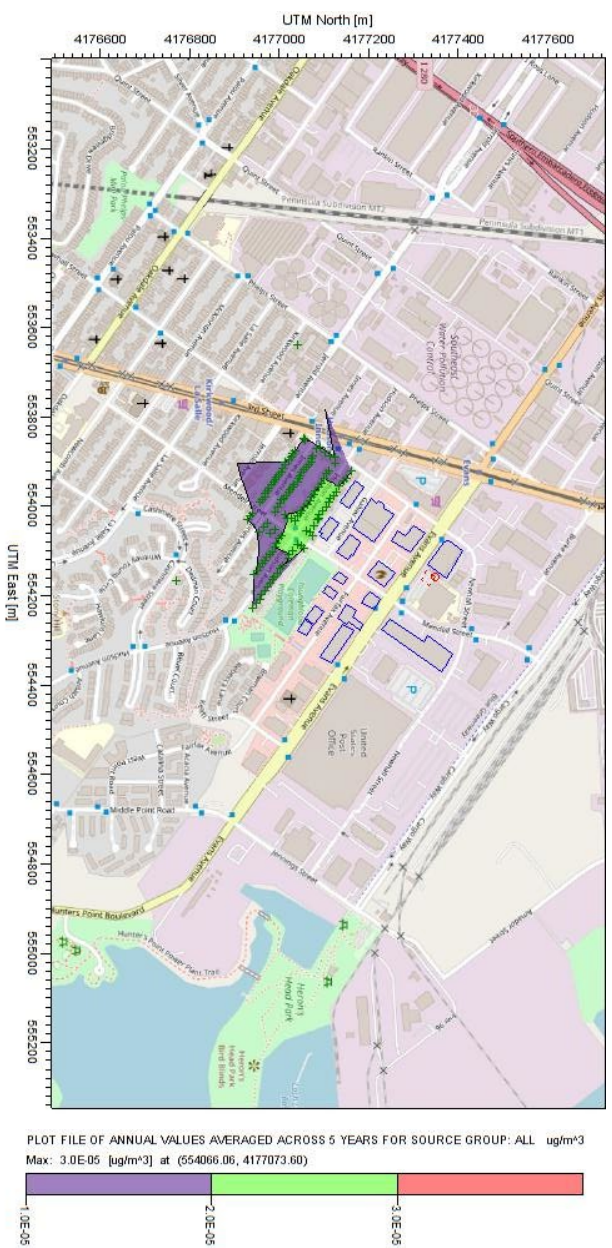

Monthly Average Lead Emissions (30 day averaging period)

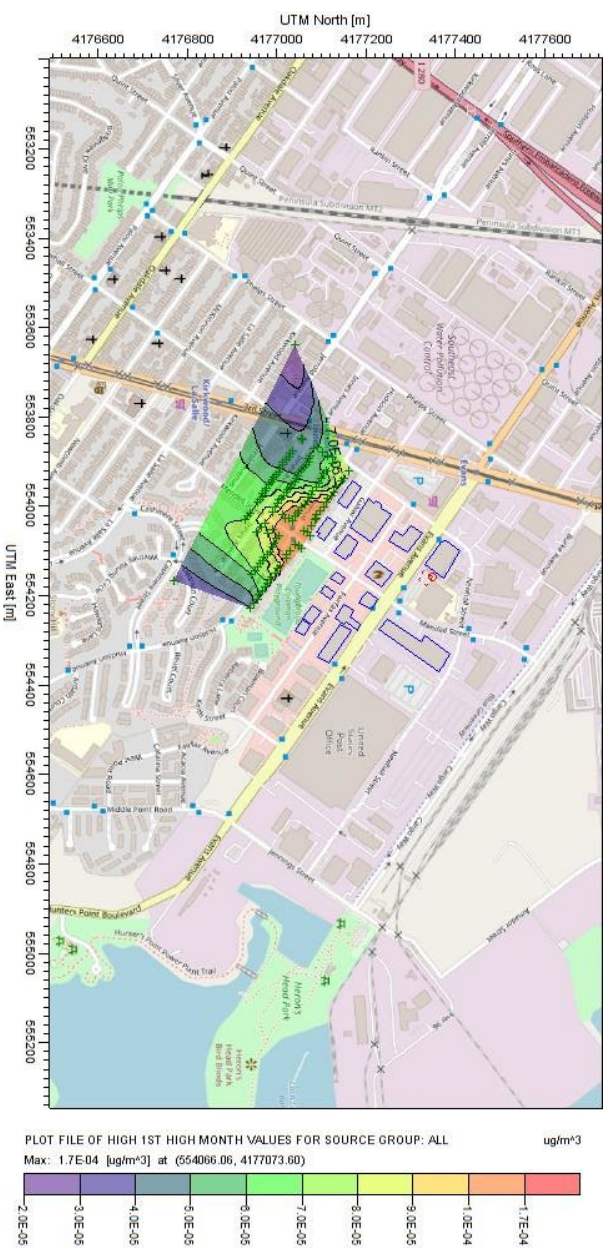

Annual Average PM2.5 Emissions

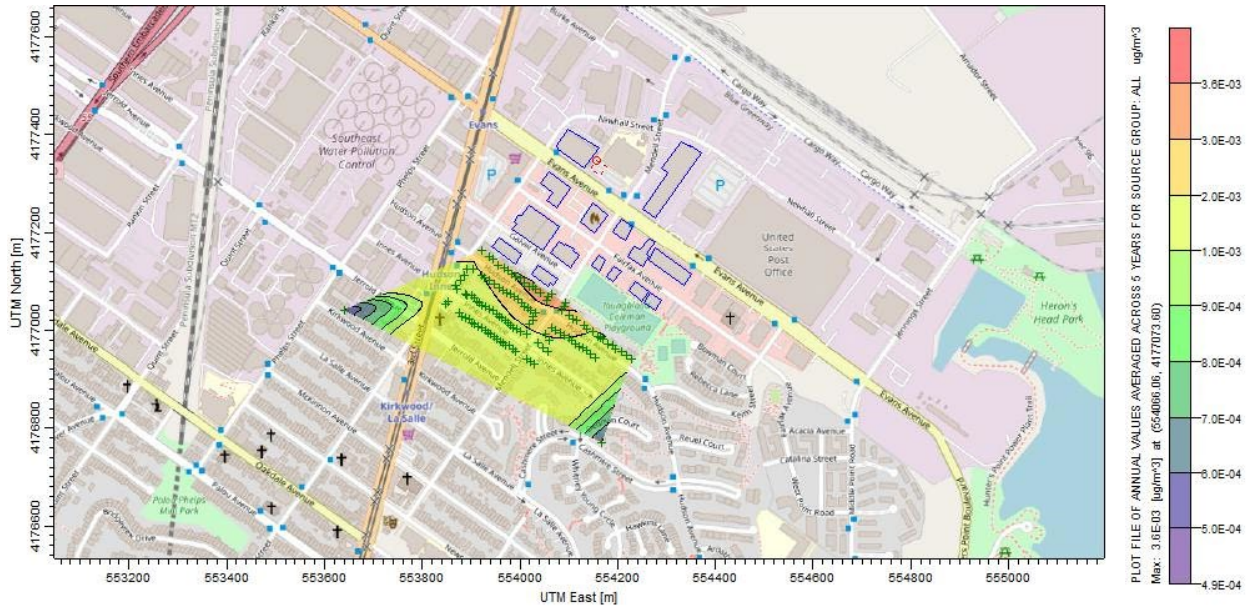

On-Site Receptor

Annual Average Lead Emissions

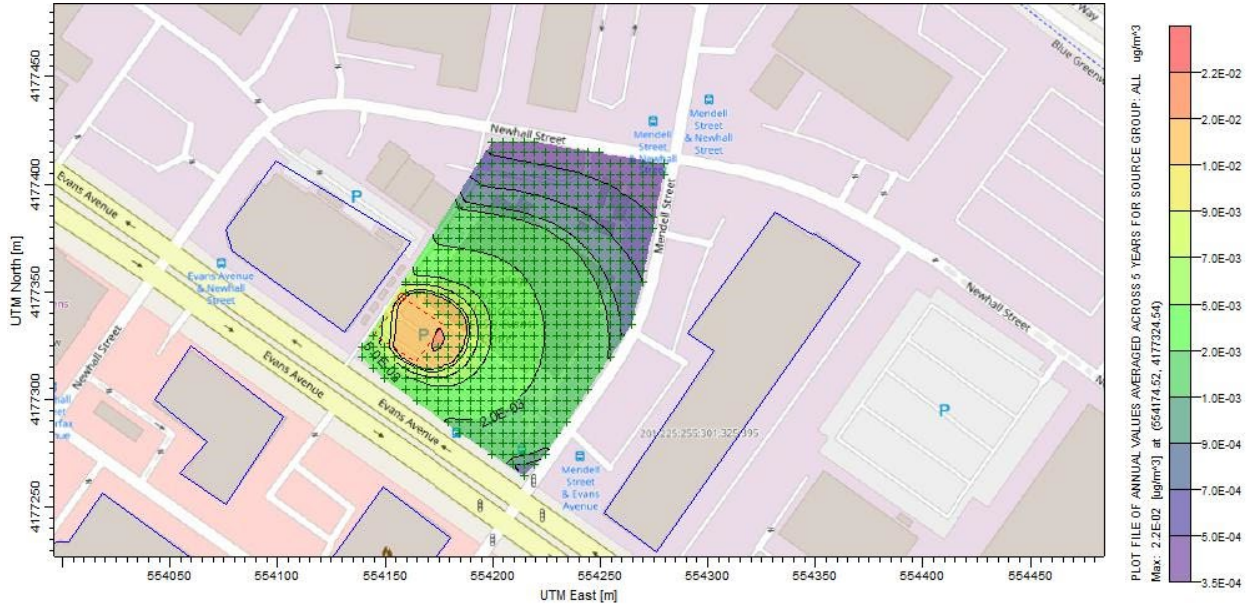

Monthly Average Lead Emissions (30 day averaging period)

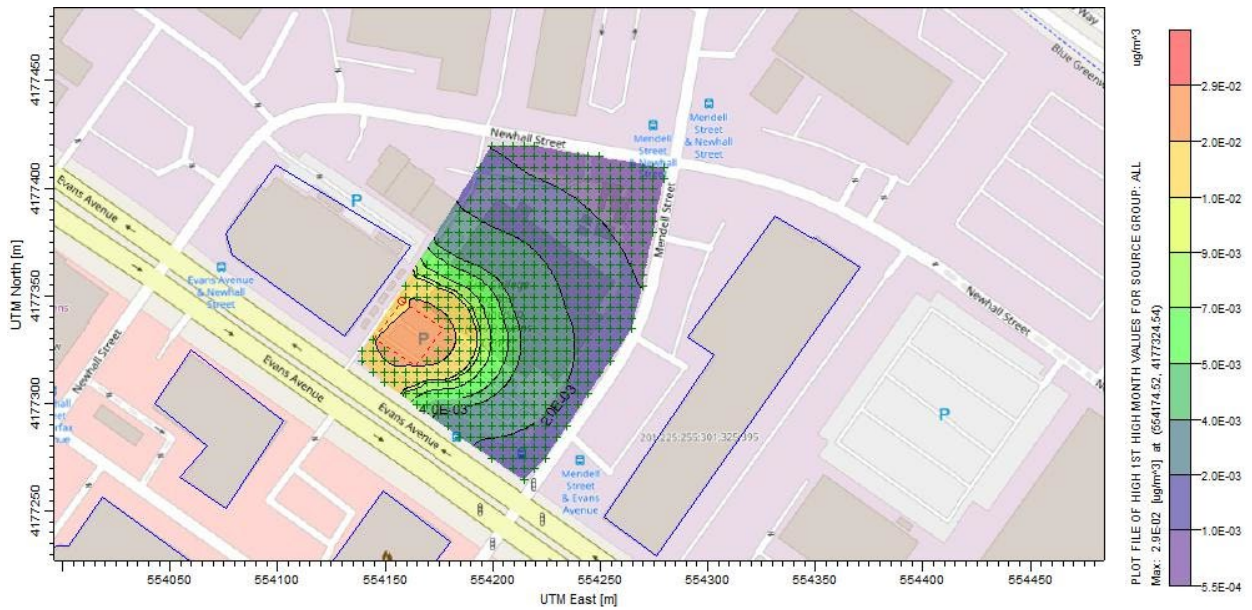

HARP2 Outputs

Residential (9-Year Exposure Period)

*HARP - HRACalc v19044 4/8/2021 9:05:16 AM - Cancer Risk - Input File: C:\Users\kheck\Desktop\HARP2\CCSF EvansCenter_9YearResidentialHRAInput.hra

INDEX	GRP1	GRP2	POLID	POLABBRE	CONC	RISK_SUM	SCENARIO	DETAILS	INH_RISK	SOIL_RISK	DERMAL_F	MMILK_RI	1ST_DRIVE	2ND_DRIVER
1	Residential (9 Year)		7439921	Lead		3.00E-05	1.89E-08	9YrCancer *	7.04E-10	1.78E-08	2.30E-10	2.15E-10	SOIL	INHALATION

Residential (30-Year Exposure Period)

Cancer Risk - 30 Year Residential

*HARP - HRACalc v19044 3/15/2021 5:44:55 PM - Cancer Risk - Input File: C:\Users\kheck\Desktop\HARP2\CCSF_EVANSCENTER_LEADinhalation_derma_milkHRAInput.hra

INDEX	GRP1	GRP2	POLID	POLABBRE	CONC	RISK_SUM	SCENARIO	DETAILS	INH_RISK	SOIL_RISK	DERMAL_F	MMILK_RI	1ST_DRIVE	2ND_DRIVER
1	residents		7439921	Lead		3.00E-05	1.97E-08	30YrCance*	7.81E-10	1.84E-08	3.74E-10	2.15E-10	SOIL	INHALATION

Residential (70-Year Exposure Period)

*HARP - HRACalc v19044 4/8/2021 9:07:24 AM - Cancer Risk - Input File: C:\Users\kheck\Desktop\HARP2\CCSF EvansCenterResidential70YearHRAInput.hra

INDEX	GRP1	GRP2	POLID	POLABBRE	CONC	RISK_SUM	SCENARIO	DETAILS	INH_RISK	SOIL_RISK	DERMAL_F	MMILK_RI	1ST_DRIVE	2ND_DRIVER
1	Residential (70 Year)		7439921	Lead		3.00E-05	2.19E-08	70YrCance*	1.13E-09	2.01E-08	4.28E-10	2.15E-10	SOIL	INHALATION

On-Site Work (25-Year Exposure Period)

*HARP - HRACalc v19044 4/9/2021 11:24:21 AM - Cancer Risk - Input File: C:\Users\kheck\Desktop\HARP2\CCSF EvansWorker4.9.21HRAInput.hra

INDEX	GRP1	GRP2	POLID	POLABBRE	CONC	RISK_SUM	SCENARIO	DETAILS	INH_RISK	SOIL_RISK	DERMAL_F	MMILK_RI	1ST_DRIVE	2ND_DRIVER
1	Onsite Receptor		7439921	Lead		0.12113	3.97E-06	25YrCance*	2.12E-07	3.13E-06	6.26E-07	0.00E+00	SOIL	DERMAL

APPENDIX C

Biological Habitat Evaluation

TABLE X. Special-status Wildlife Species Documented within the Project Region, Evans Center, San Francisco City College, San Francisco, California. Table Prepared by Vollmar Natural Lands Consulting, March 2021.

<i>Scientific Name</i> Common Name	Status ¹	Preferred Habitat	Potential to Occur on Project Site
Mammals			
<i>Corynorhinus townsendii</i> Townsend's big-eared bat	BLM: S, SSC, USF: S	Prefers mesic habitats, maternity roosts in caves, tunnels, mines and buildings.	Not expected. The species tends to roost in older decrepit buildings, site does not provide preferred roosting habitat.
<i>Enhydra lutris nereis</i> southern sea otter	FT, FP	Inhabits the Pacific Ocean along the central California coast.	Not expected. No aquatic habitat present.
<i>Lasiurus blossevillii</i> western red bat	SSC	Strongly associated with riparian habitats, particularly mature stands of cottonwood/sycamore in the Central Valley and lower reaches of the large rivers that drain the Sierra Nevada.	Not expected. No riparian habitat present.
<i>Reithrodontomys raviventris</i> salt-marsh harvest mouse	FE, SE, FP	Uplands of salt marshes amongst salt-tolerant vegetation.	Not expected. No marsh habitat present.
Birds			
<i>Agelaius tricolor</i> tricolored blackbird	ST, SSC, BLM: S	Typically nests in large colonies in dense stands of cattails or tules in freshwater, emergent wetlands.	Not expected. No wetland habitat present.
<i>Aechmophorus clarkia</i> Clark's grebe	BCC	Associated with saltwater or brackish marshes with emergent vegetation, ocean shores, sheltered bays, rivers and estuaries.	Not expected. No marsh habitat present.
<i>Arenaria melanocephala</i> black turnstone	BCC	Associated with Pacific coastlines, especially rocky habitats with strong surf.	Not expected. No coastal habitat present.
<i>Athene cunicularia</i> western burrowing owl	BCC, BLM: S, SSC	Prefers open, dry annual or perennial grasslands, deserts, and scrublands characterized by low-growing vegetation and the presence of large mammal burrows (especially of California ground squirrels).	Not expected. The species has not been observed within five miles of project site, and no burrows present.
<i>Brachyramphus marmoratus</i> marbled murrelet	FT, SE, CDF: S	Nests in mature, coastal coniferous forests, often in redwoods or Douglas fir trees, and feed in nearby coastal waters.	Not expected. No mature coniferous forest habitat present.

Scientific Name Common Name	Status¹	Preferred Habitat	Potential to Occur on Project Site
<i>Chamaea fasciata</i> wrentit	BCC	Nests and forages in coastal scrub and chaparral; inland shrublands with coyotebrush, manzanita, California lilac and blackberry. Sometimes seen in suburban yards and parks.	Potential. Some suitable foraging habitat present on site.
<i>Charadrius alexandrinus nivosus</i> western snowy plover	FT, SSC, BCC	Prefers to breed in coastal beaches, dune-backed beaches, sparsely-vegetated dunes, sand spits, beaches at creek and river mouths, and salt pans at lagoons and estuaries. Less common nesting habitat includes bluff-backed beaches, dredged material disposal sites, salt pond levees, dry salt ponds, and river bars.	Not expected. No aquatic habitat present.
<i>Geothlypis trichas sinuosa</i> saltmarsh common yellowthroat	SSC, BCC	Tall emergent herbaceous wetlands.	Not expected. No wetland habitat present.
<i>Haematopus bachmani</i> black oystercatcher	BCC	Nests on islands, headlands and rocky beaches. Forages in adjacent rocky shorelines and tidepools, sometimes on open tidal flats, rarely in grassy areas.	Not expected. No suitable nesting or foraging habitat present.
<i>Haliaeetus leucocephalus</i> bald eagle	SE, BLM: S, CDF: S, FP, USFS: S, BCC	Nests in forested areas adjacent to large bodies of water. Perches in tall, mature coniferous or deciduous trees.	Not expected. No suitable nesting or foraging habitat present.
<i>Laterallus jamaicensis coturniculus</i> California black rail	ST, BLM: S, FP, BCC	Primarily found in tidal salt marshes in the San Pablo and Suisun Bays and elsewhere in the San Francisco Bay region. Also found in inland freshwater marshes.	Not expected. No marsh habitat present.
<i>Limnodromus griseus</i> short-billed dowitcher	BCC	Found in tidal marsh habitat, tidal flats and beaches.	Not expected. No marsh habitat present.
<i>Limosa fedoa</i> marbled godwit	BCC	Found in tidal marsh habitat, tidal flats and beaches.	Not expected. No marsh habitat present.
<i>Melospiza melodia pusillula</i> Alameda song sparrow	SSC, BCC	Found in tidal salt marsh habitat along the San Francisco Bay.	Not expected. No marsh habitat present.
<i>Numenius americanus</i> long-billed curlew	WL, BCC	Found in tidal salt marsh habitat along the San Francisco Bay.	Not expected. No marsh habitat present
<i>Numenius phaeopus</i> whimbrel	BCC	Found in tidal salt marsh habitat along the San Francisco Bay.	Not expected. No marsh habitat present

Scientific Name Common Name	Status¹	Preferred Habitat	Potential to Occur on Project Site
<i>Phalacrocorax auritus</i> double-crested cormorant	WL	Found in estuarine, fresh, and salt waters along the California coast and inland areas. Feeds in water and roosts near water on islands, rocks, dead tree branches, and various man-made structures.	Not expected. No aquatic habitat present.
<i>Phoebastria albatrus</i> short-tailed albatross	FE, SSC	Breeds and nests on oceanic islands and atolls in Japan and Hawaii, then disperses throughout the North Pacific along coastal shelves to forage.	Not expected. No pelagic or coastal habitat present.
<i>Pipilo maculatus clementae</i> San Clemente spotted towhee	BCC	Associated with dense chaparral and woodlands containing well-developed leaf litter, overhead branches and foliage.	Not expected. No woodland habitat present.
<i>Rallus longirostris obsoletus</i> California Ridgway's rail	FE, SE, FP	Salt marshes and tidal sloughs. Usually associated with heavy growth of pickleweed.	Not expected. No marsh habitat present.
<i>Rynchops niger</i> black skimmer	SSC, BCC	Associated with sandy beaches, gravel or shell bars and open water.	Not expected. No beach or aquatic habitat present.
<i>Picoides nuttallii</i> Nuttall's woodpecker	BCC	Primarily associated with oak woodlands, but also found in riparian woodlands.	Potential. Suitable oak foraging habitat present on site.
<i>Selasphorus rufus</i> rufous hummingbird	BCC	Associated with open or shrubby areas.	Potential. Suitable foraging habitat present on site.
<i>Selasphorus sasin</i> Allen's hummingbird	BCC	Associated with moist coastal areas, scrub, chaparral and forests, especially forest edges and scrub clearings.	Not expected. No coastal scrub, chaparral or woodland habitat present.
<i>Sterna antillarum browni</i> California least tern	FE, SE, FP	Wide open beaches with little to no vegetation and a strong tide.	Not expected. No aquatic habitat present.
<i>Tringa semipalmata</i> willet	BCC	Found in tidal salt marsh habitat along the San Francisco Bay.	Not expected. No marsh habitat present.
Reptiles and Amphibians			
<i>Actinemys marmorata</i> western pond turtle	SSC, BLM: S, USFS: S	Ponds, marshes, streams, and ditches with emergent aquatic vegetation and basking areas.	Not expected. No aquatic habitat present.
<i>Chelonia mydas</i> green sea turtle	FT	Often found in open ocean, return to beaches to breed.	Not expected. No aquatic habitat present.

Scientific Name Common Name	Status ¹	Preferred Habitat	Potential to Occur on Project Site
<i>Rana draytonii</i> California red-legged frog	FT, SSC	Lowlands and foothills in or near permanent sources of deep water with dense, shrubby, or emergent riparian vegetation.	Not expected. No aquatic habitat present.
<i>Thamnophis sirtalis tetrataenia</i> San Francisco gartersnake	FE, SE, FP	Found in holes or crevices such as burrows, fissures in rocky accumulations, or under logs, often near bodies of water. Feeds on land or near pools or other water bodies.	Not expected. No aquatic habitat present.
Fish			
<i>Eucyclogobius newberryi</i> tidewater goby	FE	Prefers coastal lagoons and photic zone of brackish water within estuaries.	Not expected. No aquatic habitat present.
<i>Hypomesus transpaci</i> Delta smelt	FT, SE	Bays and estuaries. Mostly found in Suisun Bay and the associated delta.	Not expected. No aquatic habitat present.
Invertebrates			
<i>Bombus occidentalis</i> western bumble bee	SC, USFS: S	Prefers open areas including prairies, urban parks, sagebrush steppe, alpine meadows, and other grassy areas.	Not expected. Lack of quality habitat onsite.
<i>Callophrys mossii bayensis</i> San Bruno elfin butterfly	FE	Found in coastal mountains and scrubland on north-facing slopes, primarily in rocky outcrops and cliffs.	Not expected. No coastal mountain or scrubland habitat present.
<i>Euphydryas editha bayensis</i> bay checkerspot butterfly	FT	Requires serpentine soil habitat. Larvae require dwarf plantain (<i>Plantago erecta</i>) and purple owl's clover (<i>Castilleja densiflora</i> or <i>C. exserta</i>).	Not expected. Site is predominantly developed and landscaped, does not provide quality habitat.
<i>Icaricia icarioides missionensis</i> Mission blue butterfly	FE	Found in coastal chaparral and grasslands. Caterpillars feed exclusively on lupine.	Not expected. No coastal chaparral or grassland habitat present.
<i>Speyeria callippe callippe</i> callippe silverspot butterfly	FE	Found in native San Francisco Bay area grasslands. Requires host plant California golden violet (<i>Viola pedunculata</i>) for egg-laying and larval growth.	Not expected. Native grassland not present onsite.
<i>Speyeria zerene myrtleae</i> Myrtle's silverspot butterfly	FE	Found in coastal dunes, bluffs, and prairies within 3 miles of the coast. Violets (primarily <i>Viola adunca</i>) are required for larval growth.	Not expected. No coastal dune, bluff or prairie habitat present.

1. FT – Federal Threatened; FE – Federal Endangered; ST – State Threatened; SE – State Endangered; SC – State Candidate; SSC – CDFW Species Special Concern; FP – CDFW Fully Protected; WL – CDFW Watch List; BCC – USFWS Birds of Conservation Concern; LC – IUCN

Least Concern; NT – IUCN Near Threatened; BLM:S – Bureau of Land Management Sensitive; CDF:S – California Department of Forestry and Fire Protection Sensitive; USFS:S – U.S. Forest Service Sensitive; CNPS 1B – CA Native Plant Society – Plants Rare, Threatened, or Endangered in CA and Elsewhere; CNPS 2B – CA Native Plant Society – Plants Rare, Threatened, or Endangered in CA but More Common Elsewhere; CNPS 3 – CA Native Plant Society – Review List: Plants About Which More Information is Needed; CI – Critically Imperiled; SA – Special Animals List, no federal or state listing.

TABLE X. Special-status Plant Species Documented within the Project Region, Evans Center, San Francisco City College, San Francisco, California.

<i>Botanical Name</i> Common Name (Plant Family)	Status (CRPR/ State/Federal) ¹	Preferred Habitat, Elevation Range, Bloom Time	Potential to Occur on Project Site
<i>Acanthomintha duttonii</i> San Mateo thorn-mint (Lamiaceae)	CE/FE/1B.1	April-June, Chaparral, Valley and foothill grassland; serpentinite; 160- 985 ft	Not Expected. No chaparral or grassland habitat present.
<i>Agrostis blasdalei</i> Blasdale's bent grass (Poaceae)	--/--/1B.2	May-July, Coastal bluff scrub, Coastal dunes, Coastal prairie; 0-490 ft	Not Expected. No coastal bluff scrub, dunes or prairie habitat present.
<i>Allium peninsulare</i> var. <i>franciscanum</i> Franciscan onion (Alliaceae)	--/--/1B.2	(April) May-June, Cismontane woodland, Valley and foothill grassland; clay, volcanic, often serpentinite; 170- 1,000 ft	Not Expected. Site does not support appropriate habitat.
<i>Amsinckia lunaris</i> bent-flowered fiddleneck (Boraginaceae)	--/--/1B.2	March-June, Coastal bluff scrub, Cismontane woodland, Valley and foothill grassland; 5-1,640 ft	Not Expected. Site does not support appropriate habitat.
<i>Arabis blepharophylla</i> coast rockcress (Brassicaceae)	--/--/4.3	February-May, Broadleafed upland forest, Coastal bluff scrub, Coastal prairie, Coastal scrub; rocky; 5- 3,610 ft	Not Expected. Site does not support appropriate habitat.
<i>Arctostaphylos franciscana</i> Franciscan manzanita (Ericaceae)	--/FE/1B.1	February-April, Coastal scrub (serpentinite); 195- 985 ft	Not Expected. Site does not support appropriate habitat.
<i>Arctostaphylos imbricata</i> San Bruno Mountain manzanita (Ericaceae)	CE/--/1B.1	February-May, Chaparral, Coastal scrub; rocky; 900- 1,215 ft	Not Expected. Site does not support appropriate habitat.
<i>Arctostaphylos montana</i> ssp. <i>ravenii</i> Presidio manzanita (Ericaceae)	CE/FE/1B.1	February-March, Chaparral, Coastal prairie, Coastal scrub; serpentinite outcrop; 145-705 ft	Not Expected. Site does not support appropriate habitat.
<i>Arctostaphylos montaraensis</i> Montara manzanita (Ericaceae)	--/--/1B.2	January-March, Chaparral (maritime), Coastal scrub; 260-1,640 ft	Not Expected. Site does not support appropriate habitat.
<i>Arctostaphylos pacifica</i> Pacific manzanita (Ericaceae)	CE/--/1B.1	February-April, Chaparral, Coastal scrub; 1,080-1,085 ft	Not Expected. Site does not support appropriate habitat.
<i>Arctostaphylos regismontana</i> Kings Mountain manzanita (Ericaceae)	--/--/1B.2	December-April, Broadleafed upland forest, Chaparral, North Coast coniferous forest; granitic or sandstone; 1,000-2,395 ft	Not Expected. Site does not support appropriate habitat.

Botanical Name Common Name (Plant Family)	Status (CRPR/ State/Federal)¹	Preferred Habitat, Elevation Range, Bloom Time	Potential to Occur on Project Site
<i>Arenaria paludicola</i> marsh sandwort (Caryophyllaceae)	CE/FE/1B.1	May-August, Marshes and swamps (freshwater or brackish); sandy, openings; 5-560 ft	Not Expected. Site does not support appropriate habitat.
<i>Aspidotis carlotta-halliae</i> Carlotta Hall's lace fern (Pteridaceae)	--/--/4.2	January-December, Chaparral, Cismontane woodland; usually serpentinite; 325-4,595 ft	Not Expected. Site does not support appropriate habitat.
<i>Astragalus nuttallii</i> var. <i>nuttallii</i> ocean bluff milk-vetch (Fabaceae)	--/--/4.2	January-November, Coastal bluff scrub, Coastal dunes; 5-395 ft	Not Expected. Site does not support appropriate habitat.
<i>Astragalus pycnostachyus</i> var. <i>pycnostachyus</i> coastal marsh milk-vetch (Fabaceae)	--/--/1B.2	(April) June-October, Coastal dunes (mesic), Coastal scrub, Marshes and swamps (coastal salt, streamsides); 0-100 ft	Not Expected. Site does not support appropriate habitat.
<i>Astragalus tener</i> var. <i>tener</i> alkali milk-vetch (Fabaceae)	--/--/1B.2	March-June, Playas, Valley and foothill grassland (adobe clay), Vernal pools; alkaline; 0-195 ft	Not Expected. Site does not support appropriate habitat.
<i>Calochortus umbellatus</i> Oakland star-tulip (Liliaceae)	--/--/4.2	March-May, Broadleafed upland forest, Chaparral, Cismontane woodland, Lower montane coniferous forest, Valley and foothill grassland; often serpentinite; 325-2,295 ft	Not Expected. Site does not support appropriate habitat.
<i>Calystegia purpurata</i> ssp. <i>saxicola</i> coastal bluff morning-glory (Convolvulaceae)	--/--/1B.2	(March) April-September, Coastal bluff scrub, Coastal dunes, Coastal scrub, North Coast coniferous forest; 0-345 ft	Not Expected. Site does not support appropriate habitat.
<i>Carex comosa</i> bristly sedge (Cyperaceae)	--/--/2B.1	May-September, Coastal prairie, Marshes and swamps (lake margins), Valley and foothill grassland; 0-2,050 ft	Not Expected. Site does not support appropriate habitat.
<i>Carex praticola</i> northern meadow sedge (Cyperaceae)	--/--/2B.2	May-July, Meadows and seeps (mesic); 0-10,500 ft	Not Expected. Site does not support appropriate habitat.
<i>Castilleja ambigua</i> var. <i>ambigua</i> johnny-nip (Orobanchaceae)	--/--/4.2	March-August, Coastal bluff scrub, Coastal prairie, Coastal scrub, Marshes and swamps, Valley and foothill grassland, Vernal pools margins; 0-1,425 ft	Not Expected. Site does not support appropriate habitat.
<i>Centromadia parryi</i> ssp. <i>parryi</i> pappose tarplant (Asteraceae)	--/--/1B.2	May-November, Chaparral, Coastal prairie, Meadows and seeps, Marshes and swamps (coastal salt), Valley and foothill	Not Expected. Site does not support appropriate habitat.

Botanical Name Common Name (Plant Family)	Status (CRPR/ State/Federal)¹	Preferred Habitat, Elevation Range, Bloom Time	Potential to Occur on Project Site
		grassland (vernally mesic); often alkaline; 0-1,380 ft	
<i>Chloropyron maritimum</i> ssp. <i>palustre</i> Point Reyes bird's-beak (Orobanchaceae)	--/--/1B.2	June-October, Marshes and swamps (coastal salt); 0-35 ft	Not Expected. Site does not support appropriate habitat.
<i>Chorizanthe cuspidata</i> var. <i>cuspidata</i> San Francisco Bay spineflower (Polygonaceae)	--/--/1B.2	April-July (August), Coastal bluff scrub, Coastal dunes, Coastal prairie, Coastal scrub; sandy; 5-705 ft	Not Expected. Site does not support appropriate habitat.
<i>Chorizanthe robusta</i> var. <i>robusta</i> robust spineflower (Polygonaceae)	--/FE/1B.1	April-September, Chaparral (maritime), Cismontane woodland (openings), Coastal dunes, Coastal scrub; sandy or gravelly; 5- 985 ft	Not Expected. Site does not support appropriate habitat.
<i>Chorizanthe valida</i> Sonoma spineflower (Polygonaceae)	CE/FE/1B.1	June-August, Coastal prairie (sandy); 30-1,000 ft	Not Expected. Site does not support appropriate habitat.
<i>Cirsium andrewsii</i> Franciscan thistle (Asteraceae)	--/--/1B.2	March-July, Broadleafed upland forest, Coastal bluff scrub, Coastal prairie, Coastal scrub; mesic, sometimes serpentinite; 0- 490 ft	Not Expected. Site does not support appropriate habitat.
<i>Cirsium fontinale</i> var. <i>fontinale</i> Crystal Springs fountain thistle (Asteraceae)	CE/FE/1B.1	(April) May-October, Chaparral (openings), Cismontane woodland, Meadows and seeps, Valley and foothill grassland; Serpentinite seeps; 145-575 ft	Not Expected. Site does not support appropriate habitat.
<i>Cirsium hydrophilum</i> var. <i>vaseyi</i> Mt. Tamalpais thistle (Asteraceae)	--/--/1B.2	May-August, Broadleafed upland forest, Chaparral, Meadows and seeps; serpentinite seeps; 785- 2,035 ft	Not Expected. Site does not support appropriate habitat.
<i>Cirsium occidentale</i> var. <i>compactum</i> compact cobwebby thistle (Asteraceae)	--/--/1B.2	April-June, Chaparral, Coastal dunes, Coastal prairie, Coastal scrub; 15- 490 ft	Not Expected. Site does not support appropriate habitat.
<i>Clarkia franciscana</i> Presidio clarkia (Onagraceae)	CE/FE/1B.1	May-July, Coastal scrub, Valley and foothill grassland (serpentinite); 80- 1,100 ft	Not Expected. Site does not support appropriate habitat.
<i>Collinsia corymbosa</i> round-headed Chinese- houses (Plantaginaceae)	--/--/1B.2	April-June, Coastal dunes; 0-65 ft	Not Expected. Site does not support appropriate habitat.

Botanical Name Common Name (Plant Family)	Status (CRPR/ State/Federal)¹	Preferred Habitat, Elevation Range, Bloom Time	Potential to Occur on Project Site
<i>Collinsia multicolor</i> San Francisco collinsia (Plantaginaceae)	--/--/1B.2	(February) March-May, Closed-cone coniferous forest, Coastal scrub; sometimes serpentinite; 95- 820 ft	Not Expected. Site does not support appropriate habitat.
<i>Cypripedium fasciculatum</i> clustered lady's-slipper (Orchidaceae)	--/--/4.2	March-August, Lower montane coniferous forest, North Coast coniferous forest; usually serpentinite seeps and streambanks; 325- 7,990 ft	Not Expected. Site does not support appropriate habitat.
<i>Dirca occidentalis</i> western leatherwood (Thymelaeaceae)	--/--/1B.2	January-March (April), Broadleafed upland forest, Closed-cone coniferous forest, Chaparral, Cismontane woodland, North Coast coniferous forest, Riparian forest, Riparian woodland; mesic; 80-1,395 ft	Not Expected. Site does not support appropriate habitat.
<i>Elymus californicus</i> California bottle-brush grass (Poaceae)	--/--/4.3	May-August (November), Broadleafed upland forest, Cismontane woodland, North Coast coniferous forest, Riparian woodland; 45-1,540 ft	Not Expected. Site does not support appropriate habitat.
<i>Equisetum palustre</i> marsh horsetail (Equisetaceae)	--/--/3	unknown, Marshes and swamps; 145-3,280 ft	Not Expected. Site does not support appropriate habitat.
<i>Eriophorum gracile</i> slender cottongrass (Cyperaceae)	--/--/4.3	May-September, Bogs and fens, Meadows and seeps, Upper montane coniferous forest; acidic; 4,195-9,515 ft	Not Expected. Site does not support appropriate habitat.
<i>Eriophyllum latilobum</i> San Mateo woolly sunflower (Asteraceae)	CE/FE/1B.1	May-June, Cismontane woodland (often serpentinite, on roadcuts), Coastal scrub, Lower montane coniferous forest; 145-1,085 ft	Not Expected. Site does not support appropriate habitat.
<i>Erysimum franciscanum</i> San Francisco wallflower (Brassicaceae)	--/--/4.2	March-June, Chaparral, Coastal dunes, Coastal scrub, Valley and foothill grassland; often serpentinite or granitic, sometimes roadsides; 0-1,805 ft	Not Expected. Site does not support appropriate habitat.
<i>Extriplex joaquinana</i> San Joaquin spearscale (Chenopodiaceae)	--/--/1B.2	April-October, Chenopod scrub, Meadows and seeps, Playas, Valley and foothill grassland; alkaline; 0-2,740 ft	Not Expected. Site does not support appropriate habitat.

Botanical Name Common Name (Plant Family)	Status (CRPR/ State/Federal)¹	Preferred Habitat, Elevation Range, Bloom Time	Potential to Occur on Project Site
<i>Fritillaria biflora</i> var. <i>ineziana</i> Hillsborough chocolate lily (Liliaceae)	--/--/1B.1	March-April, Cismontane woodland, Valley and foothill grassland; serpentinite; 490-490 ft	Not Expected. Site does not support appropriate habitat.
<i>Fritillaria lanceolata</i> var. <i>tristulis</i> Marin checker lily (Liliaceae)	--/--/1B.1	February-May, Coastal bluff scrub, Coastal prairie, Coastal scrub; 45-490 ft	Not Expected. Site does not support appropriate habitat.
<i>Fritillaria liliacea</i> fragrant fritillary (Liliaceae)	--/--/1B.2	February-April, Cismontane woodland, Coastal prairie, Coastal scrub, Valley and foothill grassland; Often serpentinite; 5-1,345 ft	Not Expected. Site does not support appropriate habitat.
<i>Gilia capitata</i> ssp. <i>chamissonis</i> blue coast gilia (Polemoniaceae)	--/--/1B.1	April-July, Coastal dunes, Coastal scrub; 5-655 ft	Not Expected. Site does not support appropriate habitat.
<i>Gilia millefoliata</i> dark-eyed gilia (Polemoniaceae)	--/--/1B.2	April-July, Coastal dunes; 5-100 ft	Not Expected. Site does not support appropriate habitat.
<i>Grindelia hirsutula</i> var. <i>maritima</i> San Francisco gumplant (Asteraceae)	--/--/3.2	June-September, Coastal bluff scrub, Coastal scrub, Valley and foothill grassland; sandy or serpentinite; 45-1,310 ft	Not Expected. Site does not support appropriate habitat.
<i>Helianthella castanea</i> Diablo helianthella (Asteraceae)	--/--/1B.2	March-June, Broadleafed upland forest, Chaparral, Cismontane woodland, Coastal scrub, Riparian woodland, Valley and foothill grassland; Usually rocky, axonal soils. Often in partial shade; 195-4,265 ft	Not Expected. Site does not support appropriate habitat.
<i>Hemizonia congesta</i> ssp. <i>congesta</i> congested-headed hayfield tarplant (Asteraceae)	--/--/1B.2	April-November, Valley and foothill grassland; sometimes roadsides; 65-1,835 ft	Not Expected. Site does not support appropriate habitat.
<i>Hesperevax sparsiflora</i> var. <i>brevifolia</i> short-leaved evax (Asteraceae)	--/--/1B.2	March-June, Coastal bluff scrub (sandy), Coastal dunes, Coastal prairie; 0-705 ft	Not Expected. Site does not support appropriate habitat.
<i>Hesperolinon congestum</i> Marin western flax (Linaceae)	CT/FT/1B.1	April-July, Chaparral, Valley and foothill grassland; serpentinite; 15-1,215 ft	Not Expected. Site does not support appropriate habitat.
<i>Heteranthera dubia</i> water star-grass (Pontederiaceae)	--/--/2B.2	July-October, Marshes and swamps (alkaline, still or slow-moving water); Requires a pH of 7 or higher, usually in slightly	Not Expected. Site does not support appropriate habitat.

Botanical Name Common Name (Plant Family)	Status (CRPR/ State/Federal)¹	Preferred Habitat, Elevation Range, Bloom Time	Potential to Occur on Project Site
		eutrophic waters; 95-4,905 ft	
<i>Holocarpha macradenia</i> Santa Cruz tarplant (Asteraceae)	CE/FT/1B.1	June-October, Coastal prairie, Coastal scrub, Valley and foothill grassland; often clay, sandy; 30-720 ft	Not Expected. Site does not support appropriate habitat.
<i>Horkelia cuneata</i> var. <i>sericea</i> Kellogg's horkelia (Rosaceae)	--/--/1B.1	April-September, Closed-cone coniferous forest, Chaparral (maritime), Coastal dunes, Coastal scrub; sandy or gravelly, openings; 30-655 ft	Not Expected. Site does not support appropriate habitat.
<i>Horkelia marinensis</i> Point Reyes horkelia (Rosaceae)	--/--/1B.2	May-September, Coastal dunes, Coastal prairie, Coastal scrub; sandy; 15-2,475 ft	Not Expected. Site does not support appropriate habitat.
<i>Hypogymnia schizidiata</i> island rock lichen (Parmeliaceae)	--/--/1B.3	Closed-cone coniferous forest, Chaparral; On bark and wood of hardwoods and conifers; 1,180-1,330 ft	Not Expected. Site does not support appropriate habitat.
<i>Iris longipetala</i> coast iris (Iridaceae)	--/--/4.2	March-May, Coastal prairie, Lower montane coniferous forest, Meadows and seeps; mesic; 0-1,970 ft	Not Expected. Site does not support appropriate habitat.
<i>Lasthenia californica</i> ssp. <i>macrantha</i> perennial goldfields (Asteraceae)	--/--/1B.2	January-November, Coastal bluff scrub, Coastal dunes, Coastal scrub; 15-1,705 ft	Not Expected. Site does not support appropriate habitat.
<i>Layia carnosa</i> beach layia (Asteraceae)	CE/FE/1B.1	March-July, Coastal dunes, Coastal scrub (sandy); 0-195 ft	Not Expected. Site does not support appropriate habitat.
<i>Leptosiphon croceus</i> coast yellow leptosiphon (Polemoniaceae)	CC/--/1B.1	April-June, Coastal bluff scrub, Coastal prairie; 30-490 ft	Not Expected. Site does not support appropriate habitat.
<i>Leptosiphon rosaceus</i> rose leptosiphon (Polemoniaceae)	--/--/1B.1	April-July, Coastal bluff scrub; 0-330 ft	Not Expected. Site does not support appropriate habitat.
<i>Lessingia arachnoidea</i> Crystal Springs lessingia (Asteraceae)	--/--/1B.2	July-October, Cismontane woodland, Coastal scrub, Valley and foothill grassland; serpentinite, often roadsides; 195-655 ft	Not Expected. Site does not support appropriate habitat.
<i>Lessingia germanorum</i> San Francisco lessingia (Asteraceae)	CE/FE/1B.1	(June) July-November, Coastal scrub (remnant dunes); 80-360 ft	Not Expected. Site does not support appropriate habitat.
<i>Lessingia hololeuca</i> woolly-headed lessingia (Asteraceae)	--/--/3	June-October, Broadleafed upland forest, Coastal scrub, Lower montane coniferous forest, Valley and foothill	Not Expected. Site does not support appropriate habitat.

Botanical Name Common Name (Plant Family)	Status (CRPR/ State/Federal)¹	Preferred Habitat, Elevation Range, Bloom Time	Potential to Occur on Project Site
		grassland; clay, serpentinite; 45-1,000 ft	
<i>Lilium maritimum</i> coast lily (Liliaceae)	--/--/1B.1	May-August, Broadleafed upland forest, Closed-cone coniferous forest, Coastal prairie, Coastal scrub, Marshes and swamps (freshwater), North Coast coniferous forest; sometimes roadside; 15- 1,560 ft	Not Expected. Site does not support appropriate habitat.
<i>Limnanthes douglasii</i> ssp. <i>ornduffii</i> Ornduff's meadowfoam (Limnanthaceae)	--/--/1B.1	November-May, Meadows and seeps; Agricultural fields; 30-65 ft	Not Expected. Site does not support appropriate habitat.
<i>Lupinus arboreus</i> var. <i>eximius</i> San Mateo tree lupine (Fabaceae)	--/--/3.2	April-July, Chaparral, Coastal scrub; 295-1,805 ft	Not Expected. Site does not support appropriate habitat.
<i>Malacothamnus aboriginum</i> Indian Valley bush-mallow (Malvaceae)	--/--/1B.2	April-October, Chaparral, Cismontane woodland; Rocky, granitic, often in burned areas; 490-5,575 ft	Not Expected. Site does not support appropriate habitat.
<i>Malacothamnus arcuatus</i> arcuate bush-mallow (Malvaceae)	--/--/1B.2	April-September, Chaparral, Cismontane woodland; 45- 1,165 ft	Not Expected. Site does not support appropriate habitat.
<i>Malacothamnus davidsonii</i> Davidson's bush-mallow (Malvaceae)	--/--/1B.2	June-January, Chaparral, Cismontane woodland, Coastal scrub, Riparian woodland; 605-3,740 ft	Not Expected. Site does not support appropriate habitat.
<i>Malacothamnus hallii</i> Hall's bush-mallow (Malvaceae)	--/--/1B.2	(April) May-September (October), Chaparral, Coastal scrub; 30-2,495 ft	Not Expected. Site does not support appropriate habitat.
<i>Micropus amphibolus</i> Mt. Diablo cottonweed (Asteraceae)	--/--/3.2	March-May, Broadleafed upland forest, Chaparral, Cismontane woodland, Valley and foothill grassland; rocky; 145-2,705 ft	Not Expected. Site does not support appropriate habitat.
<i>Microseris paludosa</i> marsh microseris (Asteraceae)	--/--/1B.2	April-June (July), Closed- cone coniferous forest, Cismontane woodland, Coastal scrub, Valley and foothill grassland; 15-1,165 ft	Not Expected. Site does not support appropriate habitat.
<i>Monardella sinuata</i> ssp. <i>nigrescens</i> northern curly-leaved monardella (Lamiaceae)	--/--/1B.2	(April) May-July (August- September), Chaparral (SCR Co.), Coastal dunes, Coastal scrub, Lower montane coniferous forest (SCR Co., ponderosa pine sandhills); Sandy; 0-985 ft	Not Expected. Site does not support appropriate habitat.

Botanical Name Common Name (Plant Family)	Status (CRPR/ State/Federal)¹	Preferred Habitat, Elevation Range, Bloom Time	Potential to Occur on Project Site
<i>Monolopia gracilens</i> woodland woolythreads (Asteraceae)	--/--/1B.2	(February) March-July, Broadleaved upland forest (openings), Chaparral (openings), Cismontane woodland, North Coast coniferous forest (openings), Valley and foothill grassland; Serpentine; 325- 3,935 ft	Not Expected. Site does not support appropriate habitat.
<i>Pentachaeta bellidiflora</i> white-rayed pentachaeta (Asteraceae)	CE/FE/1B.1	March-May, Cismontane woodland, Valley and foothill grassland (often serpentine); 110-2,035 ft	Not Expected. Site does not support appropriate habitat.
<i>Plagiobothrys chorisianus</i> var. <i>chorisianus</i> Choris' popcornflower (Boraginaceae)	--/--/1B.2	March-June, Chaparral, Coastal prairie, Coastal scrub; mesic; 5-525 ft	Not Expected. Site does not support appropriate habitat.
<i>Plagiobothrys diffusus</i> San Francisco popcornflower (Boraginaceae)	CE/--/1B.1	March-June, Coastal prairie, Valley and foothill grassland; 195-1,180 ft	Not Expected. Site does not support appropriate habitat.
<i>Polemonium carneum</i> Oregon polemonium (Polemoniaceae)	--/--/2B.2	April-September, Coastal prairie, Coastal scrub, Lower montane coniferous forest; 0-6,005 ft	Not Expected. Site does not support appropriate habitat.
<i>Potentilla hickmanii</i> Hickman's cinquefoil (Rosaceae)	CE/FE/1B.1	April-August, Coastal bluff scrub, Closed-cone coniferous forest, Meadows and seeps (vernally mesic), Marshes and swamps (freshwater); 30-490 ft	Not Expected. Site does not support appropriate habitat.
<i>Ranunculus lobbii</i> Lobb's aquatic buttercup (Ranunculaceae)	--/--/4.2	February-May, Cismontane woodland, North Coast coniferous forest, Valley and foothill grassland, Vernal pools; mesic; 45- 1,540 ft	Not Expected. Site does not support appropriate habitat.
<i>Sanicula maritima</i> adobe sanicle (Apiaceae)	CR/--/1B.1	February-May, Chaparral, Coastal prairie, Meadows and seeps, Valley and foothill grassland; clay, serpentine; 95-785 ft	Not Expected. Site does not support appropriate habitat.
<i>Senecio aphanactis</i> chaparral ragwort (Asteraceae)	--/--/2B.2	January-April (May), Chaparral, Cismontane woodland, Coastal scrub; sometimes alkaline; 45- 2,625 ft	Not Expected. Site does not support appropriate habitat.
<i>Silene scouleri</i> ssp. <i>scouleri</i> Scouler's catchfly (Caryophyllaceae)	--/--/2B.2	(March-May) June-August (September), Coastal bluff scrub, Coastal prairie, Valley and foothill grassland; 0-1,970 ft	Not Expected. Site does not support appropriate habitat.

Botanical Name Common Name (Plant Family)	Status (CRPR/ State/Federal)¹	Preferred Habitat, Elevation Range, Bloom Time	Potential to Occur on Project Site
<i>Silene verecunda</i> ssp. <i>verecunda</i> San Francisco campion (Caryophyllaceae)	--/--/1B.2	(February) March-June (August), Coastal bluff scrub, Chaparral, Coastal prairie, Coastal scrub, Valley and foothill grassland; sandy; 95-2,115 ft	Not Expected. Site does not support appropriate habitat.
<i>Spergularia macrotheca</i> var. <i>longistyla</i> long-styled sand-spurrey (Caryophyllaceae)	--/--/1B.2	February-May (June), Meadows and seeps, Marshes and swamps; Alkaline; 0-835 ft	Not Expected. Site does not support appropriate habitat.
<i>Stebbinsoseris decpiens</i> Santa Cruz microsiris (Asteraceae)	--/--/1B.2	April-May, Broadleafed upland forest, Closed-cone coniferous forest, Chaparral, Coastal prairie, Coastal scrub, Valley and foothill grassland; open areas, sometimes serpentinite; 30- 1,640 ft	Not Expected. Site does not support appropriate habitat.
<i>Suaeda californica</i> California seablite (Chenopodiaceae)	--/FE/1B.1	July-October, Marshes and swamps (coastal salt); 0-50 ft	Not Expected. Site does not support appropriate habitat.
<i>Trifolium amoenum</i> two-fork clover (Fabaceae)	--/FE/1B.1	April-June, Coastal bluff scrub, Valley and foothill grassland (sometimes serpentinite); 15-1,360 ft	Not Expected. Site does not support appropriate habitat.
<i>Trifolium hydrophilum</i> saline clover (Fabaceae)	--/--/1B.2	April-June, Marshes and swamps, Valley and foothill grassland (mesic, alkaline), Vernal pools; 0-985 ft	Not Expected. Site does not support appropriate habitat.
<i>Triphysaria floribunda</i> San Francisco owl's-clover (Orobanchaceae)	--/--/1B.2	April-June, Coastal prairie, Coastal scrub, Valley and foothill grassland; usually serpentinite; 30-525 ft	Not Expected. Site does not support appropriate habitat.
<i>Triquetrella californica</i> coastal triquetrella (Pottiaceae)	--/--/1B.2	Coastal bluff scrub, Coastal scrub; soil; 30-330 ft	Not Expected. Site does not support appropriate habitat.
<i>Viburnum ellipticum</i> oval-leaved viburnum (Adoxaceae)	--/--/2B.3	May-June, Chaparral, Cismontane woodland, Lower montane coniferous forest; 705-4,595 ft	Not Expected. Site does not support appropriate habitat.

1. FT – Federal Threatened; FE – Federal Endangered; ST – State Threatened; SE – State Endangered; SC – State Candidate; SSC – CDFW Species Special Concern; FP – CDFW Fully Protected; WL – CDFW Watch List; BCC – USFWS Birds of Conservation Concern; LC – IUCN Least Concern; NT – IUCN Near Threatened; BLM:S – Bureau of Land Management Sensitive; CDF:S – California Department of Forestry and Fire Protection Sensitive; USFS:S – U.S. Forest Service Sensitive; CNPS 1B – CA Native Plant Society – Plants Rare, Threatened, or Endangered in CA and Elsewhere; CNPS 2B – CA Native Plant Society – Plants Rare, Threatened, or Endangered in CA but More Common Elsewhere; CNPS 3 – CA Native Plant Society – Review List: Plants About Which More Information is Needed; CI – Critically Imperiled; SA – Special Animals List, no federal or state listing; CR – Plant Rare under California Endangered Species Act.

References

- Western Bumble Bee — *Bombus occidentalis*. Montana Field Guide. Montana Natural Heritage Program. Retrieved on November 24, 2020, from <http://FieldGuide.mt.gov/speciesDetail.aspx?elcode=IIHYM24250>
- Short-tailed Albatross (*Phoebastria albatrus*): Species Profile. Alaska Department of Fish and Game. State of Alaska. Retrieved on November 24, 2020 from <https://www.adfg.alaska.gov/index.cfm?adfg=shorttailedalbatross.main>
- Information for Planning and Consultation (IPaC). 2020. United States Fish and Wildlife Service Environmental Conservation Online System. Website <https://ecos.fws.gov/ipac/location/index> [accessed 23 November 2020].
- California Department of Fish and Wildlife (CDFW). 2021. Special Animals List.
- California Native Plant Society, Rare Plant Program. 2020. Inventory of Rare and Endangered Plants of California (online edition, v8-03 0.39). Website: <http://www.rareplants.cnps.org> [accessed 23 November 2020].
- California Natural Diversity Database (CNDDDB). 2020. California Department of Fish and Wildlife's CNDDDB Records within project vicinity. January 2021 database update.
- Cornell University. "All About Birds" 2020. Accessed 2021.

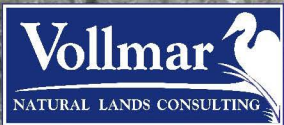

Legend

- County Boundary
- Special-status Animal

**Regional Special-Status
Animal Species Map**
City College of San Francisco
San Francisco County, California



1:65,000
(1 in = approx. 1 mi at Tabloid Layout)

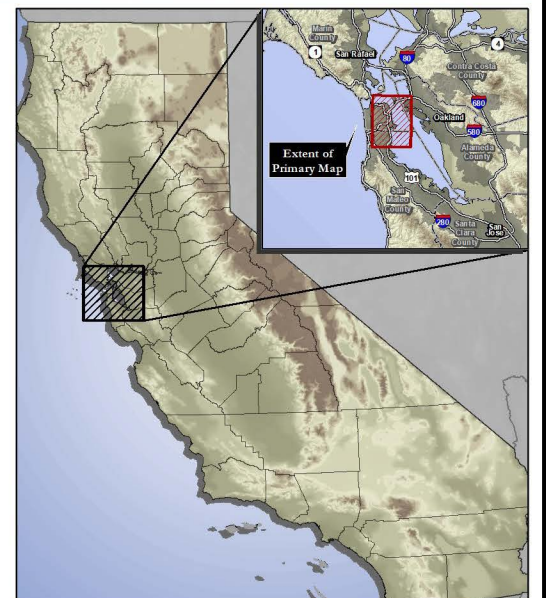
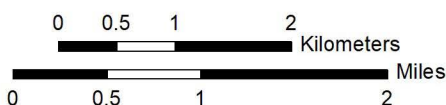

Data Sources: ESRI/DigitalGlobe, 2019 | GAP, 1998
 CNDDDB, 07/2020 | USGS Various
 GIS/Cartography by: G. Saron, Mar. 2021
 Map File: 489_2_CNDDDB-Animals_B-P_2021-0309.mxd

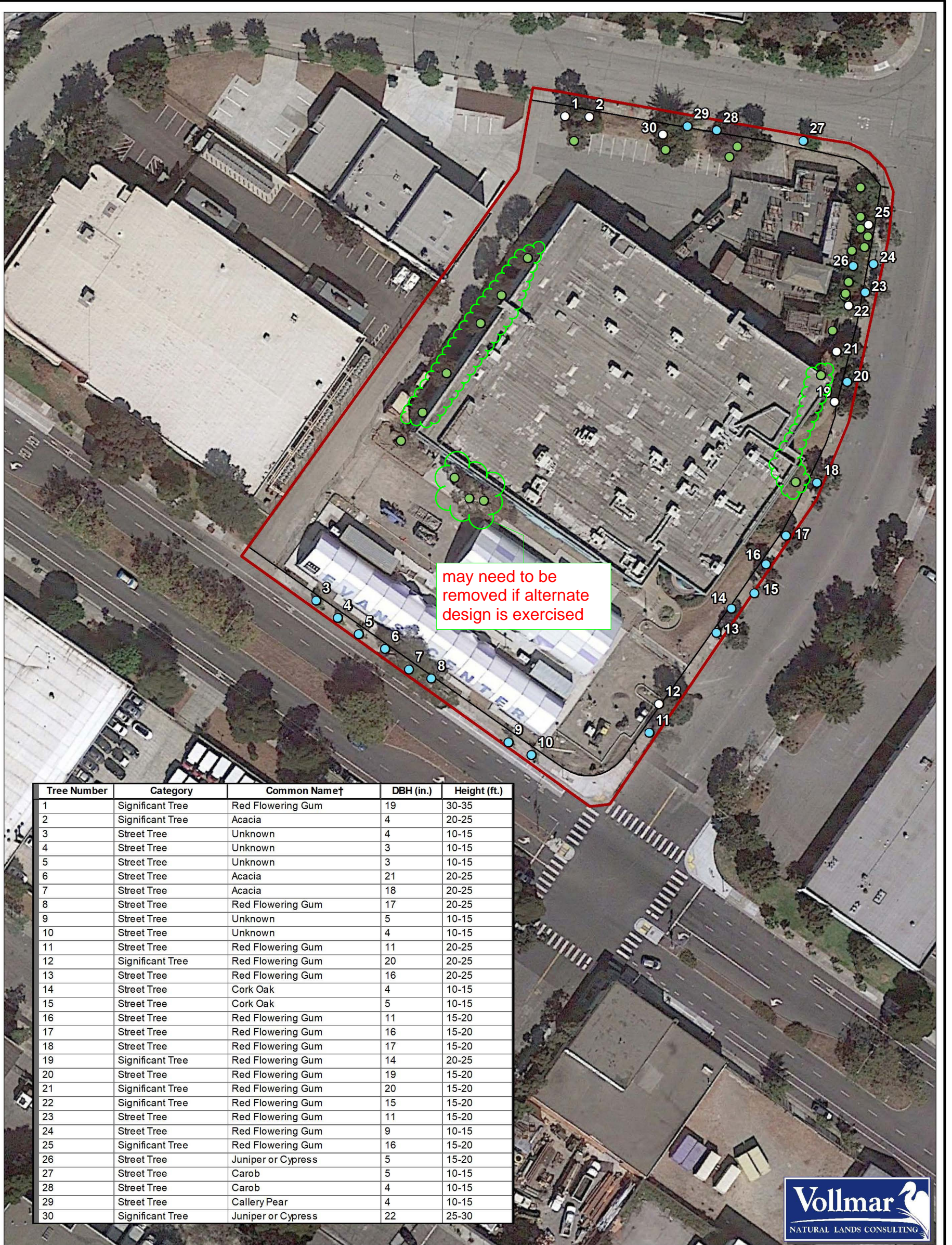

Legend

- Project Boundary
- Non-Significant Trees

Protected Trees

- Significant Tree*
- Street Tree**

* Per the City of San Francisco Public Works Division definition of a Significant Tree: within 10 ft of Public Right-of-Way, and > 20ft in canopy height or > 12" in trunk diameter at 4.5 ft above grade.

** A tree in Public Right-of-Way.

† Tree species unknown because dead or dormant at time of survey

**City of San Francisco
Significant Trees Map**
City College of San Francisco
San Francisco County, California

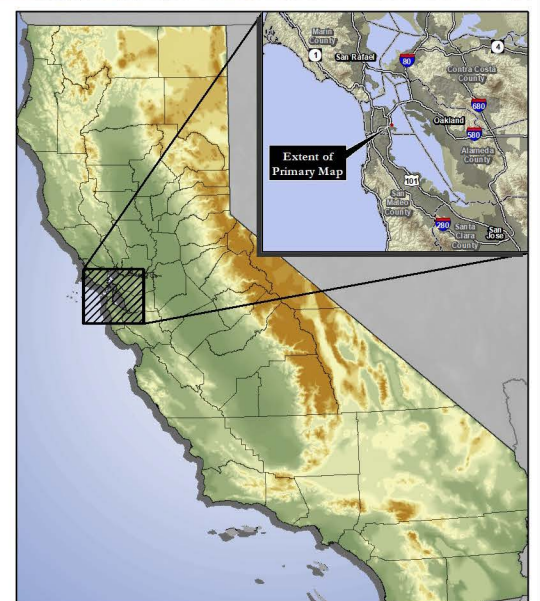
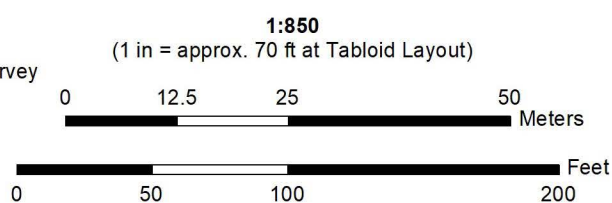

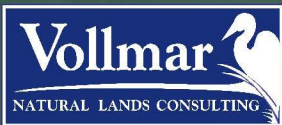

Legend

County Boundary

Special-status Plant Occurrence

- ▲ Other Special-status Plant (with label)
- ▲ San Francisco Bay spineflower
- ▲ San Francisco campion
- ▲ San Francisco collinsia
- ▲ San Francisco gumplant
- ▲ San Francisco lessingia
- ▲ San Francisco owl's-clover

Data Sources: ESRI/DigitalGlobe, 2019 | GAP, 1998
 CNDDDB, 07/2020 | USGS Various
 GIS/Cartography by: K. Chinn, Nov. 2020
 Map File: 489_2_CNDDDB-Plants_B-P_2021-0309.mxd

Regional Special-Status Plant Species Map

City College of San Francisco
 San Francisco County, California



1:65,000
 (1 in = approx. 1 mi at Tabloid Layout)

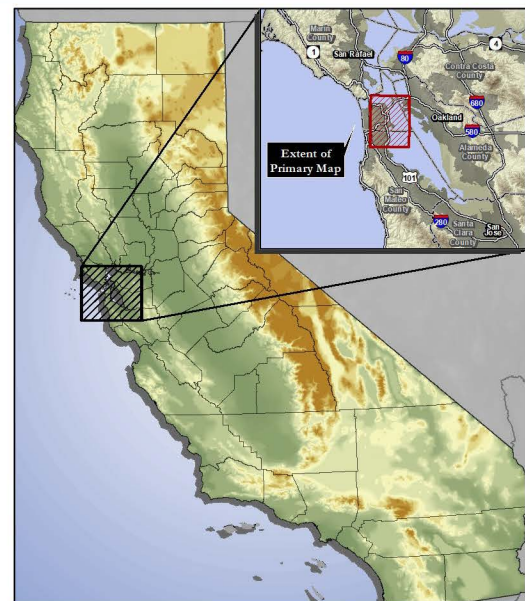
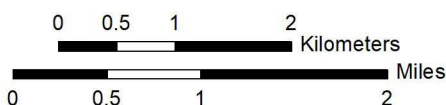

APPENDIX D

Phase 1 Environmental Assessment Report



**DRAFT
PHASE I ENVIRONMENTAL SITE ASSESSMENT REPORT
CITY COLLEGE OF SAN FRANCISCO - EVANS CENTER
1400 EVANS AVENUE
SAN FRANCISCO, CALIFORNIA**

CITY COLLEGE OF SAN FRANCISCO

APRIL 23, 2021

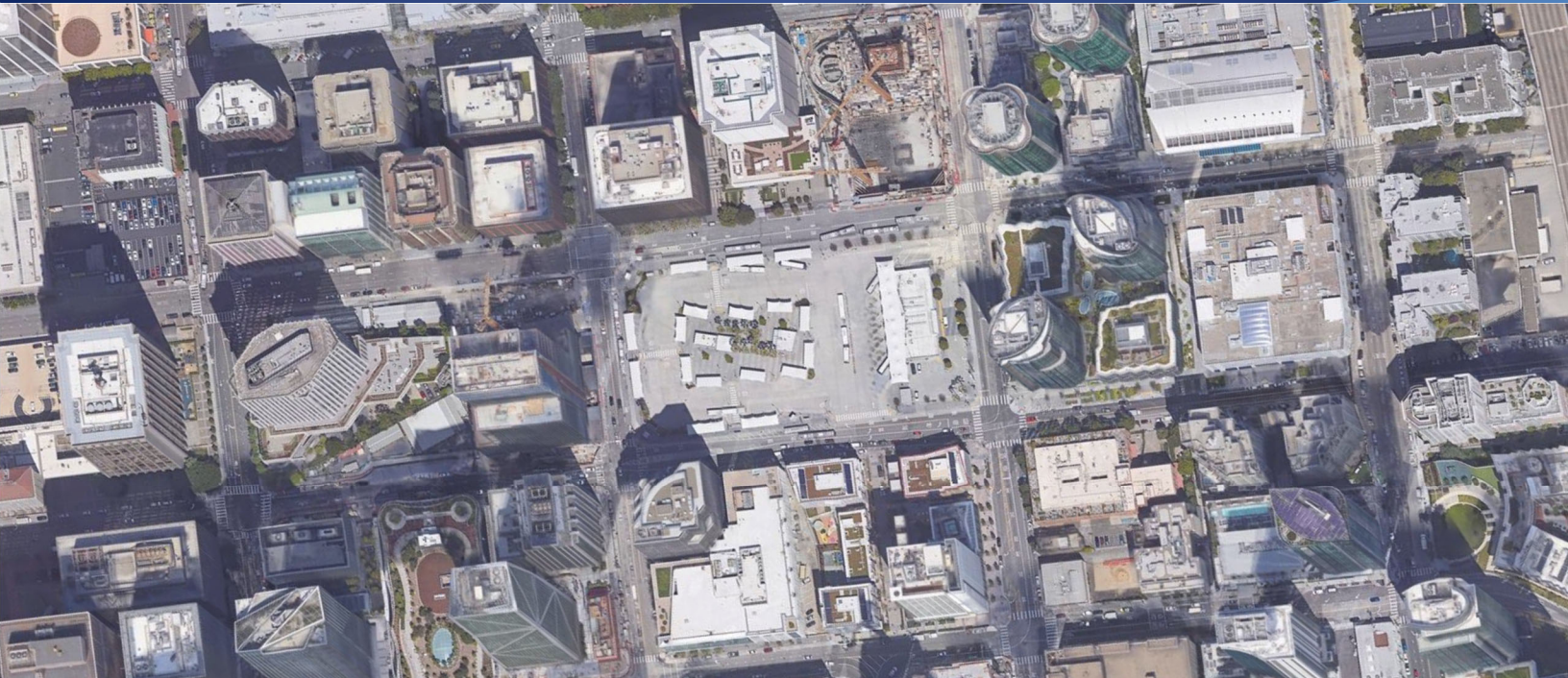



DRAFT
PHASE I ENVIRONMENTAL SITE ASSESSMENT REPORT
CITY COLLEGE OF SAN FRANCISCO - EVANS CENTER
1400 EVANS AVENUE
SAN FRANCISCO, CA

APRIL 23, 2021

Submitted to:
City College of San Francisco

Submitted By:
AEW Engineering, Inc.
111 Maiden Lane, Suite 500
San Francisco, CA 94108
www.aewengineering.com

LIST OF COMMON ACRONYMS

AEW	AEW Engineering, Inc.
Article 22A	SFDPH's Article 22A Ordinance
Article 22B	SFDPH's Article 22B Ordinance
ASTM	American Society for Testing and Materials
AULs	Activity and Land Use Limitations
bgs	Below Ground Surface
Client	City College of San Francisco
CUPA	Certified Unified Program Agencies
DTSC	Department of Toxic Substances Control
EDR	Environmental Data Resources, Inc.
ESA	Environmental Site Assessment
ESL	Environmental Screening Level
Phase I ESA	Phase I Environmental Site Assessment
Phase II ESA	Phase II Environmental Site Assessment
RWQCB	Regional Water Quality Control Board
SFDPH	San Francisco Department of Public Health
SFPUC	San Francisco Public Utilities Commission
SWRCB	State Water Resources Control Board
Target Site	1400 Evans Avenue, San Francisco, California
TBE	To be excavated
USEPA	United States Environmental Protection Agency
UST	Underground storage tank



TABLE OF CONTENTS

1	INTRODUCTION	1-1
1.1	Purpose and Detailed Scope of Services	1-1
1.2	Significant Assumptions.....	1-1
1.3	Limitations and Exceptions.....	1-1
1.4	Special Terms and Conditions	1-2
1.5	User Reliance	1-2
1.6	Report Organization.....	1-2
2	SITE DESCRIPTION.....	2-1
2.1	Location and Legal Description	2-1
2.2	Site and Vicinity General Characteristics.....	2-1
2.3	Site Geology and Hydrogeology	2-1
2.4	Current Use of the Property.....	2-1
2.5	Descriptions of Structures, Roads, Other Improvements on the Target Site	2-2
2.6	Past Uses and Current Uses of the Adjoining Properties.....	2-2
2.7	Planned Future Use of the Property.....	2-2
3	USER PROVIDED INFORMATION	3-1
3.1	Title Records	3-1
3.2	Specialized Knowledge	3-1
3.3	Commonly Known or Reasonable Ascertainable Information.....	3-1
3.4	Valuation Reduction for Environmental Issues	3-1
3.5	Owner, Property Manager and Occupant Information.....	3-1
3.6	Reason for Performing Phase I ESA	3-1
4	HISTORIC TARGET SITE CONDITIONS	4-1
4.1	Parcel Development Chronology.....	4-1
4.2	Previous Environmental Investigations at the Target Site	4-2
4.3	Environmental Liens or Activity and Use Limitations.....	4-2



5	REGULATORY AGENCY DATABASE SEARCH AND FILE REVIEW	5-1
5.1	Standard Environmental Record Sources – EDR Database Search	5-1
5.1.1	Target Site	5-1
5.1.2	Neighboring Sites	5-1
5.1.2.1	Standard Environmental Records.....	5-1
5.1.2.2	Additional Environmental Records.....	5-3
5.2	RWQCB’s Geotracker Database	5-4
5.3	DTSC’s EnviroStor Database	5-4
5.4	File Review	5-4
5.5	Vapor Encroachment Screening	5-5
6	SITE RECONNAISSANCE AND INTERVIEW	6-1
6.1	Site Reconnaissance	6-1
6.1.1	Target Site	6-1
6.1.2	Neighboring Properties	6-1
6.2	Interview	6-1
6.2.1	Interview with Owner and Site Manager	6-1
6.2.2	Interviews with Local Government Officials	6-2
7	FINDINGS AND CONCLUSIONS.....	7-1
7.1	Findings	7-1
7.2	Conclusions and Recommendations	7-2
8	DEVIATIONS AND ADDITIONAL SERVICES.....	8-1
9	ENVIRONMENTAL PROFESSIONAL STATEMENT	9-1
10	QUALIFICATION(S) OF ENVIRONMENTAL PROFESSIONAL	10-1
11	REPORT LIMITATIONS	11-1



12 REFERENCES..... 12-1



LIST OF FIGURES

FIGURE 1	SITE LOCATION MAP
FIGURE 2	SAN FRANCISCO ASSESSOR'S OFFICE PARCEL MAP & SFDPH ARTICLE 22A MAP
FIGURE 3	STATE WATER RESOURCES CONTROL BOARD GEOTRACKER DATABASE MAP
FIGURE 4	DEPARTMENT OF TOXIC SUBSTANCES CONTROL ENVIROSTOR DATABASE MAP
FIGURE 5	U.S. GEOLOGICAL SURVEY GEOLOGIC MAP
FIGURE 6	U.S. GEOLOGICAL SURVEY GROUND SHAKING IN SAN FRANCISCO MAP
FIGURE 7	POTENTIAL NATURALLY OCCURRING ASBESTOS MAP
FIGURE 8	1915 CHEVALIER MAP OF SAN FRANCISCO

LIST OF APPENDICES

APPENDIX A	LIST OF EDR'S SEARCHED DATABASES ACRONYMS AND DESCRIPTIONS
APPENDIX B	EDR HISTORICAL TOPOGRAPHIC MAPS, SANBORN MAPS, AERIAL PHOTOGRAPHS BUILDING PERMIT REPORT, AND CITY DIRECTORY
APPENDIX C	EDR ENVIRONMENTAL LIEN REPORT AND PARCEL DEED
APPENDIX D	EDR RADIUS MAP REPORT
APPENDIX E	SITE RECONNAISSANCE PHOTOGRAPHS
APPENDIX F	INTERVIEW QUESTIONNAIRE
APPENDIX G	RESUME OF ENVIRONMENTAL PROFESSIONAL



1 INTRODUCTION

This report presents the results of a Phase I Environmental Site Assessment (Phase I ESA) performed by AEW Engineering, Inc. (AEW) at the City College of San Francisco (CCSF) Evans Center, located at 1400 Evans Avenue (San Francisco Office of the Assessor Block/Lot# 5203-033), San Francisco, California 94124 (the Target Site) for San Francisco Public Works (the Client). The approximate location of the Target Site is shown in Figure 1.

1.1 PURPOSE AND DETAILED SCOPE OF SERVICES

The purpose of this Phase I ESA is to identify potential environmental issues at and adjacent to the Target Site. The scope of this assessment includes a review of regulatory and government agency files and databases, available aerial photos, Sanborn Fire Insurance maps, historical topographic maps, title information, field reconnaissance, and a personnel interview. The Phase I ESA was conducted in accordance with the following technical guidance:

- *American Society for Testing and Materials (ASTM) Standard Practice E1527-13 for Environmental Site Assessments: Phase I Environmental Site Assessment Process (ASTM E1527-13).*

This Phase I ESA was conducted for the Target Site and up to approximately 1-mile radius around the Target Site. Properties identified in databases and files within the radius as recommended in the ASTM Standard Practice E1527-13 were evaluated as they relate to the potential environmental impact to subsurface environments at and adjacent to the Target Site. A list of documents that were reviewed for this Phase I ESA is included in Section 12 of this report. These methodologies represent good commercial and customary practice for conducting a Phase I ESA of a property for the purpose of identifying recognized environmental conditions.

1.2 SIGNIFICANT ASSUMPTIONS

This Phase I ESA provides an overview of potential environmental concerns and impacts to subsurface environments that may have resulted from past or present site conditions. However, this Phase I ESA is limited by the availability of information at the time of the assessment. It is possible that unreported disposal of waste or illegal activities impairing the environmental status of the property may have occurred which could not be identified. The conclusions and recommendations regarding environmental conditions that are presented in this report are based on a scope of work authorized by the Client and information that was available at the time of this report preparation for the Phase I ESA.

If future information related to this Target Site indicates that other contaminants or environmental conditions in subsurface environments at and adjacent to the Target Site are significantly different from the information presented in this Phase I ESA Report, additional environmental and geologic investigation may be required and warranted to evaluate potential environmental impact at and around the Target Site from these additional contaminants or environmental conditions.

1.3 LIMITATIONS AND EXCEPTIONS

This Phase I ESA has been prepared in accordance with the practices and procedures currently accepted in the environmental consulting field and referred to in the ASTM 1527-13. The professional judgment in



assessing the potential for environmental impairment is based on limited data; therefore, no warranty or guarantee is given or implied in this report.

1.4 SPECIAL TERMS AND CONDITIONS

At the time of this report preparation, no special terms and conditions were identified for this Phase I ESA.

1.5 USER RELIANCE

This report may be distributed and relied upon by the Office of Community Investment and Infrastructure, its successors, lessees, and assigns. Reliance on the information and conclusions in this report by any other person or entity is not authorized without the written consent of AEW Engineering, Inc.

1.6 REPORT ORGANIZATION

The remainder of this document is organized as follows:

- Section 2 – Site Description;
- Section 3 – User Provided Information;
- Section 4 – Historic Target Site Conditions;
- Section 5 – Regulatory Agency Database Search and File Review;
- Section 6 – Site Reconnaissance and Interview;
- Section 7 – Findings, Conclusions, and Recommendations;
- Section 8 – Deviations and Additional Services;
- Section 9 – Environmental Professional Statement;
- Section 10 - Qualification(s) of Environmental Professional;
- Section 11 – Report Limitations; and
- Section 12 – References.



2 SITE DESCRIPTION

2.1 LOCATION AND LEGAL DESCRIPTION

The Target Site is located at 1400 Carroll Avenue, San Francisco, California 94124. The approximate coordinates of the Target Site are:

Latitude (North):	37° 44' 30.47"
Longitude (West):	122° 23' 4.94"
Elevation:	Approximately 16 feet above sea level

According to the Office of the Assessor Recorder in the City and County of San Francisco, the Target Site occupies parcel number 5203-033 as listed in the San Francisco Assessor's Office online parcel information database. Figure 2 presents the layout of the Target Site in relation to the parcel map.

Based on an assessment of the San Francisco Department of Public Health (SFDPH) "Maher Map", prepared by the City and County of San Francisco Planning Department, the Target Site is located within an area that would be subject to compliance with Article 22A requirements. Figure 2 presents the location of the Project Site in relation to the areas identified by SFDPH that are subject to Article 22A compliance.

2.2 SITE AND VICINITY GENERAL CHARACTERISTICS

The Target Site is generally flat and is occupied by a two-story building, asphalt concrete paved parking lot and storage area, and miscellaneous landscaping. The Target Site is bordered by a warehouse and commercial property to the west, Mendell Street to the east, Newhall Street to the north, and Evans Avenue to the South. The areas around the site are occupied by light industrial and commercial properties. The nearest residential properties are approximately 0.15 miles to the south and the nearest public park is approximately 0.10 miles to the south. The nearest surface water body is the Islais Creek channel of the San Francisco Bay approximately 0.3 miles to the north.

2.3 SITE GEOLOGY AND HYDROGEOLOGY

Geotechnical investigations were conducted at the Target Site by Harlan Miller Tait in 1982 and by Smith-Emery San Francisco in 2019. According to the investigation reports, surficial geology consists of artificial fill to an average depth of 12.5 to 15 feet below the ground surface (bgs). Fill material consists of sandy to silty gravel. The fill is underlain by alluvial deposits consisting of clayey silt (Bay Mud), which in turn is underlain by Sandy clay and Silty Sand. Weathered serpentine bedrock was encountered at depths of 26 to 31 feet. Groundwater was encountered at 9.8 to 13 ft bgs, with an estimated flow direction of north and east toward San Francisco Bay. The Target Site lies on the historic 1800s bay shoreline.

A 2016 survey by the California Department of Health Services performed 83 radon tests within the zip code of the Target Site, with no results exceeding 4 picocuries per liter.

2.4 CURRENT USE OF THE PROPERTY

The Target Site is currently occupied the CCSF Evans Center, which house's the college's automotive, motorcycle, construction, welding, custodial, and fashion programs.



2.5 DESCRIPTIONS OF STRUCTURES, ROADS, OTHER IMPROVEMENTS ON THE TARGET SITE

The Target Site is approximately 3 acres, with a two-story building occupying the center of the site. The building footprint is approximately 45,000 square feet. The southern portion of the site contains an asphalt parking lot, and the northern portion of the site contains an asphalt parking lot, storage area, and outdoor teaching space.

2.6 PAST USES AND CURRENT USES OF THE ADJOINING PROPERTIES

As described in Section 2.2, the current use of adjoining properties is a combination of light industrial and commercial. Past uses of adjoining properties are summarized in Section 5.1.

2.7 PLANNED FUTURE USE OF THE PROPERTY

CCSF is in the process of implementing the Evans Center Modernization and AMT Program Integration project, which includes renovations to the existing building and relocation of the Aircraft Maintenance Technology (AMT) program from CCSF’s airport campus to the Evans Center. Renovation activities include seismic upgrades, roof replacement, replacement of mechanical, electrical, plumbing, low-voltage, and fire safety systems, and reconfigurations of interior spaces. The project may also include site demolition, earthwork, minor grading, asphalt work, and updates to site lighting, fencing, furnishings, and landscaping.



3 USER PROVIDED INFORMATION

3.1 TITLE RECORDS

According to the EDR Environmental Lien and AUL Search report (see Appendix C), the current legal owner of the Target Site is the San Francisco Community College District. A copy of the deed is included in Appendix C.

3.2 SPECIALIZED KNOWLEDGE

No specialized knowledge was identified for the Target Site Alignment at the time of this report preparation.

3.3 COMMONLY KNOWN OR REASONABLE ASCERTAINABLE INFORMATION

Key information related to the past and current site uses of the Target Site Alignment and the adjoining site are presented in Sections 2, 4, 5 and 6 of this Assessment report.

3.4 VALUATION REDUCTION FOR ENVIRONMENTAL ISSUES

No financial valuation of the Target Site Alignment due to environmental issues was necessary by the Client.

3.5 OWNER, PROPERTY MANAGER AND OCCUPANT INFORMATION

Site information obtained from the owner, site manager, and occupant are presented in Section 6.2.1 of this Phase I ESA report.

3.6 REASON FOR PERFORMING PHASE I ESA

The Phase I ESA was completed by AEW under the request and authorization from the Client at the Target Site due to the need for a site environmental history review and the possibility of the future project requiring compliance with the San Francisco Department of Public Health (SFPDH) Article 22A.



4 HISTORIC TARGET SITE CONDITIONS

4.1 PARCEL DEVELOPMENT CHRONOLOGY

An evaluation of chronological development was conducted on the Target Site based on a review of Sanborn Fire Insurance Maps (from years 1886, 1900, 1914, 1950, 1966, 1975, 1987, 1989, 1991, and 1999), historical topographic maps (from years 1899, 1915, 1939, 1947/49, 1950, 1956/59, 1968, 1973, 1980, 1995, 1996, 2012), aerial photographs (from years 1938, 1943, 1946, 1956, 1958, 1963, 1968, 1974, 1982, 1993, 1998, 2005, 2009, 2012, 2016). The historical maps and photographs were reviewed for indications of past usage which may have resulted in the potential presence of contamination at the Target Site and immediately surrounding properties. These maps and aerial photographs are included as Appendix B. A summary of the major developments at the Target Site is described below:

- According to the Sanborn map from 1886, the Target Site was occupied by slaughter houses, hog sheds, animal corrals and pens, and storage sheds;
- According to the Sanborn map from 1900, the Target site was occupied by slaughter houses for sheep and hogs, hog and sheep pens and sheds, tallow works, and a duck ranch. The shore of San Francisco bay is just north of the Target Site;
- According to the 1938, 1943, and 1946 aerial photographs, the Target Site was developed with a numerous single-story buildings. San Francisco Bay is just north of the Target Site ;
- According to the Sanborn map from 1950, most structures on the northern half of the site were removed and replaced by a feeding pen. Tallow works, packing and cooling houses, and a smoke house still occupied the southern half of the site;
- The site was bisected by a road running parallel to Evans from 1886 until between 1975 and 1987.
- According to the 1956 aerial photograph, the area north and east of the Target Site was filled and developed;
- According to the 1963 aerial photograph, the former feed lot at the northeastern corner of the Target Site was repurposed for automotive parking and storage.
- According to the 1974 aerial photograph, the buildings at the Target Site were demolished some time after 1968, and the site and surrounding properties are vacant open lots with evidence of soil grading and stockpiling;
- According to the 1980 aerial photograph, Mendell Street and Newhall Street have been constructed in their current alignments. The Target Site and the property to the west are still undeveloped. Large warehouse buildings and parking lots occupy the surrounding properties;
- The Sanborn map from 1987 shows the current building, labeled “warehouse” and flanked by parking lots, occupying the site.
- Aerial photographs from 1993, 1998, 2005, 2009, 2012, and 2015 show the site in its current general configuration.



4.2 PREVIOUS ENVIRONMENTAL INVESTIGATIONS AT THE TARGET SITE

According to the Client, no previous environmental assessments have been conducted at the Target Site.

4.3 ENVIRONMENTAL LIENS OR ACTIVITY AND USE LIMITATIONS

According to the EDR Environmental Lien Report, no environmental liens were found for the Target Site. A copy of the EDR Environmental Lien Report is included in Appendix C.



5 REGULATORY AGENCY DATABASE SEARCH AND FILE REVIEW

5.1 STANDARD ENVIRONMENTAL RECORD SOURCES – EDR DATABASE SEARCH

A search of all relevant regulatory databases including Federal, State and local records was conducted by EDR in February 2021 for the Target Site in accordance with the search requirements as described in the Standard Practice E1527-13 and United States Environmental Protection Agency’s Standards and Practices for All Appropriate Inquires as stated in the 40 Code of Federal Regulations Part 312.

Results of the database search, including site names, addresses, and maps showing identified locations within the search area are presented in the EDR report (EDR 2021) as included in Appendix D of this report. Many sites identified are listed in multiple databases. The results of the database review on identified facilities located at similar or higher elevation and within the search radius of 0.5 miles for each database from the boundary of the Target Site are described below¹.

5.1.1 Target Site

According to the 2021 EDR report, the Target Site was listed in the following environmental databases:

- FINDS.
- HWTS
- HAZNET
- RCRA-SQG
- CERS
- CERS HAZ WASTE

The FINDS, HWTS, HAZNET, RCRA-SQG, CERS, and CERS HAZ WASTE databases contain information on sites where regulated or hazardous compounds or waste are stored or generated. Entry in these databases does not indicate a violation or release, thus an entry in these databases alone is not considered to pose potential adverse impacts to the subsurface environment at the Target Site.

5.1.2 Neighboring Sites

5.1.2.1 Standard Environmental Records

The EDR database search identified 31 environmental databases with listings of neighboring sites within the search radius of up to approximately 1-mile radius around the Target Site. Review of the 2021 EDR Report only included the following databases with neighboring sites listings that may have potential environmental impacts to the subsurface environments of the Target Sites including:

-
1. Sites with lower elevation from the Target Site are generally considered as not posing significant adverse environmental concern because groundwater flow gradients are generally from higher elevation to lower elevation and chemicals in groundwater generally migrate in the direction of the flow gradients to adjacent sites. Neighboring sites located over 0.5 miles are generally not expected to pose significant adverse impact to the subsurface environment of the Target Site.



- **SEMS-ARCHIVE.** A review of the database indicated that one site was identified within 0.5 miles and at a higher elevation than the Target site:
 - **US Postal Service San Francisco P & DC Facility.** This site was listed as “does not qualify for the NPL based on existing information” as of 2008. See entry in the LUST section for more information;
- **ENVIROSTOR.** The 2021 EDR Report identified one site within 0.5 miles and at a higher elevation than the Target Site:
 - **3950 3rd Street.** This site is approximately 0.171 miles west of the Target Site. According to the entry in the Envirostor database, underground storage tanks existed on the site in the past. Sampling detected total petroleum hydrocarbon as gasoline as well as benzene, toluene, ethylbenzene, and xylenes. The site was classified as “Refer – Local Agency” as of 9/17/1997 . The site was not found in any other databases. Due to the age of the listing, the absence of listings in other databases, and the distance of over 1/10 of a mile from the Target Site, this site is not anticipated to pose significant adverse environmental impacts to the Target Site;
- **LUST.** The 2021 EDR Report identified 22 sites within a 0.5-mile radius and at higher elevation to the Target Site. Of these sites, all but two were listed as “No Further Action” or “Case Closed” status:
 - **San Francisco Truck Repair. 4040 3rd Street.** This site is approximately 0.199 miles west of the Target Site. According to documents in the GeoTracker online database, the site is listed as “Open – Site Assessment as of 6/20/2014. Further information on this site is included in Section 5.4 – File Review;
 - **1X Mrs Clare Pecci.** This is a duplicate entry for 4040 3rd Street. See above entry;
 - **US Postal Service San Francisco P & DC Facility 1300 Evans Avenue.** This site is approximately 0.205 miles southeast of the Target Site. The site is listed as “Open – Site Assessment as of 4/10/2020. According to documents in the Geotracker online database, a Notice of Intent to close the case for 1300 Evans was posted by SFDPH on 01/07/2021 stating that the site was eligible for closure per the California State Water Resources Control Board’s Low Threat Closure Policy. While the main facility at the site is at a higher elevation than the Target Site, the vehicle maintenance area referenced in the databases is lower than the Target Site and located downgradient towards the San Francisco Bay. Due to this and the site’s eligibility for low threat closure, this site is not anticipated to pose significant environmental impacts to the Target Site.
 - **Peninsula Oil. 1634 Jerrold Avenue.** This site is located approximately 0.291 miles west southwest of the Target Site. The site is listed as “Leak being confirmed” in the LUST database, with a leak confirmation date of 5/10/1990. However, a duplicate listing for the same site in the LUST database and Geotracker online database list the site as “Completed – Case Closed as of 8/11/2015. Due to the site’s status as closed, this site is not anticipated to pose significant environmental impacts to the Target Site;



- **CCSF – DPW Southeast. 1701 Jerrold Avenue.** This site is located approximately 0.338 miles west southwest of the Target Site. This site is listed as “Post remedial action monitoring” in the LUST database. The release date is listed as 10/28/1998, with a review date of 6/14/2001. The site is also listed in the CORTESE database with the status of “Completed – Case Closed”. Due to this, and the age of the LUST database listing, this site is not anticipated to pose significant environmental impacts to the Target Site; and
- **CCSF – Central Shops. 1800 Jerrold Avenue.** This site is located approximately 0.391 miles west of the Target Site. This site is listed as “Pollution characterization” in the LUST database, with a review date of 1/28/2002. A duplicate entry for the same address in the LUST database lists the site as “Completed – Case Closed as of 7/9/2012”. Due to case closed status, this site is not anticipated to pose significant environmental impacts to the Target Site.
- **WMUDS/SWAT.** The 2021 EDR Report identified one site within a 0.5-mile radius and at higher elevation than the Target Site:
 - Hanson Aggregates Mid Pac. Pier 94. This site is located approximately 0.447 miles East of the Target Site. It is listed as a Solid Waste Class III landfill for non-hazardous solid wastes. On the online Geotracker database the site is listed as Open-Closing/With Monitoring as of 6/19/2019. According to a letter from the San Francisco Bay Regional Water Quality Control Board dated 2/25/2013 the site does not appear to be significantly impacting human or environmental health. A landfill cap design was approved on 5/2/2018. Due to the site’s status and location closer to the San Francisco Bay from the Target Site, this site is not anticipated to pose significant environmental impacts to the Target Site.
- **DEED.** The 2021 EDR Report identified one site within a 0.5-mile radius and at higher elevation than the Target Site:
 - **1X Mrs Clare Pecci.** See comments for this site in the LUST section;
- **CORTESE.** The 2021 EDR Report identified 12 within a 0.5-mile radius and at a higher elevation than the Target Site. Of these sites, all but two were listed as “Completed - Case Closed” status:
 - **San Francisco Truck Repair.** See comments for this site in the LUST section; and
 - **US Postal Service San Francisco P & DC Facility.** See comments for this site in the LUST section.

5.1.2.2 Additional Environmental Records

The EDR search identified the following databases with neighboring sites listing that may have potential environmental impacts to subsurface environments of the Target Sites include:

- **HIST CORTESE.** The 2021 EDR report identified 8 sites within a 0.5-mile radius and at a higher elevation than the Target Site. Of these sites, all but two were listed as “Case Closed” status:
 - **Scheid Industrial Supply. 4049 3rd Street.** This site is approximately 0.173 miles west southwest of the Target Site. This site has no status reported in the HIST



CORTESE database listing, and is only present in one other database, HIST UST. Due to the nature of this listing, this site is not anticipated to pose significant environmental impacts to the Target Site; and

- **SF Truck Repair.** See comments for this site in the LUST section.

5.2 RWQCB'S GEOTRACKER DATABASE

In February 2021, a database search of the RWQCB's online Geotracker database was conducted by AEW to identify sites located at higher elevation and within 0.5-mile radius of the Target Site that may have an environmental impact on the Target Site. All but three sites were listed as either "Case Closed" or "Terminated" status:

- **San Francisco Truck Repair.** See comments for this site in the LUST section and Section 5.4;
- **USPS.** See comments for US Postal Service San Francisco P & DC Facility in the LUST section; and
- **SFPUC Headworks. 1700 Jerrold Avenue.** This site is located approximately 0.41 miles from the Target Site and is listed as "Open – Site Assessment" as of 1/4/2021. A release of petroleum fuel oil was discovered during removal following removal of an underground storage tank. An unauthorized release form was submitted on 12/23/2020 and a notice of responsibility letter issued on 1/5/2021. Following further sampling and site activities, a UST Removal and Closure Report was submitted to SFDPH on 3/29/2021. SFDPH has yet to approve site closure via SWQCB's Low-Threat Underground Storage Tank Case Closure Policy. Due to the identification of the tank contents as bunker fuel, the removal of primary and secondary contaminant sources, the lack of anticipated beneficial groundwater uses at the site and the Target Site, and the distance of over 4/10 of a mile from the Target Site, this site is not anticipated to pose significant environmental impacts to the Target Site;

5.3 DTSC'S ENVIROSTOR DATABASE

In February 2021 an additional database search of the DTSC's online EnviroStor database was conducted to identify sites within a 0.5 mile radius of the Target Site that may have environmental impacts on the Target Site. Three sites were identified within 0.5 miles. Two sites were at a lower elevation and downgradient towards the San Francisco Bay from the Target Site. The third site is discussed in Section 5.1.2.1's ENVIROSTOR section.

5.4 FILE REVIEW

Based on the results of the regulatory agency database review, one site was identified within 0.5 miles of the Target Site requiring further file review:

- **San Francisco Truck Repair. 4040 3rd Street.** This site is approximately 0.199 miles west of the Target Site. According to documents in the GeoTracker online database, the site is listed as "Open – Site Assessment" as of 6/20/2014. The site is the location of a former truck and automobile repair business that operated from 1950 to approximately 2000. An unauthorized release was discovered in July 1988 following removal of a UST. No active remediation has been conducted at the site. An environmental deed restriction was recorded in 2013. Groundwater samples were taken from two monitoring wells in



March 2015, and results met water quality objectives. However, no further rounds of groundwater sampling were conducted. In November 2020, SFDPH issued a letter to the owner requesting a work plan for further investigation, explaining that the site did not meet the criteria for low-threat closure due to the following reasons:

- The length of the dissolved contaminant plume is unknown;
- Concentrations of total petroleum hydrocarbons as gasoline and diesel combined are greater than 100 mg/Kg for samples in the 0-10 feet depth interval; and
- There are insufficient data to evaluate direct contact and outdoor air exposure criteria.

Based on review of the 2015 Subsurface Investigation Report, concentrations of diesel and motor oil range compounds in groundwater were highest at the site due southeast of the former UST location (2,400 ug/L and 15,000 ug/L respectively). Concentrations of diesel and motor oil at the edge of the site closest to the Target Site were 70 micrograms per liter (ug/L) and less than 250 ug/L, respectively. Due to the attenuation of concentrations of contaminants in groundwater by the edge of the site and the distance of almost 2/10 of a mile from the Target Site, this site is not considered to pose significant environmental impacts to the Target Site.

5.5 VAPOR ENCROACHMENT SCREENING

A vapor encroachment screening (VES) of the Target Site was conducted to determine whether a Vapor Encroachment Condition (VEC) is present or likely to be present on the Target Site. The VES was performed in conjunction with the Phase I ESA in accordance with the Standard Guide for Vapor Encroachment Screening on Property Involved in Real Estate Transactions by ASTM International, Method E2600-15.

The VES process utilizes a two-tiered approach. Tier 1 focuses on known or suspected contaminated properties located within 528 feet (1/10 mile) of the Target Site for petroleum releases or 1,760 feet (1/3 mile) for non-petroleum releases. In accordance with the Tier 1 VES process, a search was performed within the applicable distances from the target site to determine whether known or suspected contaminated properties with petroleum or non-petroleum releases were present.

Tier 2 VES uses plume tests and critical distances to evaluate whether vapors from identified contaminated properties might migrate to the subsurface environment at the Target Site. The critical distance is defined as 30 feet for dissolved petroleum hydrocarbons and 100 feet for free-product petroleum hydrocarbons and non-petroleum chemicals of concern (COC) in typical subsurface environments.

Based on the Tier 1 VES, no properties with contamination within the established screening distances were identified, indicated that the presence of a Vapor Encroachment Condition at the Target Site is unlikely. As defined in the ASTM guidance, if no VEC exists at the Target Site as determined by the Tier 1 screening, a more refine Tier 2 screening is not necessary.



6 SITE RECONNAISSANCE AND INTERVIEW

6.1 SITE RECONNAISSANCE

On February 25, 2021, a site reconnaissance was conducted by AEW to visually inspect the surface conditions of the Target Site and neighboring properties. Details of the site reconnaissance are described below.

6.1.1 Target Site

The Target Site is located at 1400 Evans Avenue. The Target Site currently consists of a two-story building with an asphalt parking lot and a paved outdoor storage and teaching area. Selected pictures of the Target Site taken during site reconnaissance are included in Appendix E.

Based on the observations of the site reconnaissance on February 25, 2021, no recognized significant environmental conditions were identified at the Target Site.

6.1.2 Neighboring Properties

During the site reconnaissance, the surface conditions of the neighboring properties were observed. Neighboring properties include commercial and light industrial properties. No visual signs of soil discoloring or surface contamination were observed at the neighboring properties.

Based on the observations of the site reconnaissance on February 25, 2021, no recognized environmental conditions were identified at neighboring sites which would impact soil or groundwater beneath the Target Site Alignment.

6.2 INTERVIEW

6.2.1 Interview with Owner and Site Manager

In April 2021, an interview questionnaire was completed by a representative of City College of San Francisco. A copy of the questionnaire is included in Appendix F. The completed questionnaire indicates the following:

- The Target Site is currently owned by San Francisco Community College District;
- The Target Site is used for classrooms, laboratories, shop space, and administration offices for Technical Educational programs which include Automotive, Motorcycle, Construction, Welding, Custodial, and Fashion;
- This Phase I is required to as the site history element of a larger effort to evaluate the environmental impacts of the Evans Modernization project and possible relocation and integration of the Aircraft Maintenance Technology program into the existing Evans Center;
- There are no underground storage tanks at the Target Site. An aboveground storage tank for used oil is located on the east side of the building;



- Drums of waste oil and other hazardous materials are occasionally generated by educational programs at the Target Site.

Based on the questionnaire completed by a representative of the Client for the Target Site, no additional adverse environmental conditions were identified.

6.2.2 Interviews with Local Government Officials

The Target Site is not listed in any of the databases searched in the 2020 EDR Report that would suggest potential chemical spills or leaks have occurred at the Target Site, therefore, no interviews with local government officials are recommended for this Target Site. The location of the Target Site is currently subject to compliance with the San Francisco Department of Public Health's (SFDPH's) Article 22A Ordinance (Maher Ordinance).



7 FINDINGS AND CONCLUSIONS

This Phase I Environmental Site Assessment (Phase I ESA) was performed by AEW Engineering, Inc. (AEW) at a site located at 1400 Evans Avenue (San Francisco Office of the Assessor parcel #5203-033), San Francisco, California 94124 (the Target Site) for City College of San Francisco (CCSF). The Phase I ESA was conducted in conformance with the scope and limitations of ASTM Practice E 1527-13 and was performed to identify the potential presence of contamination due to current or historic land use at the Target Site that could have an adverse environmental impact to the site.

7.1 FINDINGS

Based on the information obtained during the preparation of this Phase I ESA, AEW has developed the following findings and conclusions:

- The Target Site is located at 1400 Evans Avenue, San Francisco, California 94124. The Target Site is bordered by a warehouse and commercial property to the west, Mendell Street to the east, Newhall Street to the north, and Evans Avenue to the South. The areas around the site are occupied by light industrial and commercial properties. Future renovation activities at the Target Site include seismic upgrades, roof replacement, replacement of mechanical, electrical, plumbing, low-voltage, and fire safety systems, and reconfigurations of interior spaces. The project may also include site demolition, earthwork, minor grading, asphalt work, and updates to site lighting, fencing, furnishings, and landscaping. The approximate coordinates of the Target Site are:
 - Latitude (North): 37° 44' 30.47"
 - Longitude (West): 122° 23' 4.94"
 - Elevation: Approximately 16 feet above sea level
- According to the office of the Assessor-Recorder in the City and County of San Francisco, the Target Site is currently located on parcel 5203-033 in the County and City of San Francisco;
- The Target Site is approximately 2.9 acres and is occupied by a two-story building, asphalt concrete paved parking lot and storage area, and miscellaneous landscaping;
- According to the Sanborn map from 1886, the Target Site was occupied by slaughter houses, hog sheds, animal corrals and pens, and storage sheds;
- According to the Sanborn map from 1900, the Target site was occupied by slaughter houses for sheep and hogs, hog and sheep pens and sheds, tallow works, and a duck ranch. The shore of San Francisco bay is just north of the Target Site;
- According to the 1938, 1943, and 1946 aerial photographs, the Target Site was developed with a numerous single-story buildings. San Francisco Bay is just north of the Target Site ;
- According to the Sanborn map from 1950, most structures on the northern half of the site were removed and replaced by a feeding pen. Tallow works, packing and cooling houses, and a smoke house still occupied the southern half of the site;



- The site was bisected by a road running parallel to Evans from 1886 until between 1975 and 1987.
- According to the 1956 aerial photograph, the area north and east of the Target Site was filled and developed;
- According to the 1963 aerial photograph, the former feed lot at the northeastern corner of the Target Site was repurposed for automotive parking and storage.
- According to the 1974 aerial photograph, the buildings at the Target Site were demolished some time after 1968, and the site and surrounding properties are vacant open lots with evidence of soil grading and stockpiling;
- According to the 1980 aerial photograph, Mendell Street and Newhall Street have been constructed in their current alignments. The Target Site and the property to the west are still undeveloped. Large warehouse buildings and parking lots occupy the surrounding properties;
- The Sanborn map from 1987 shows the current building, labeled “warehouse” and flanked by parking lots, occupying the site.
- Aerial photographs from 1993, 1998, 2005, 2009, 2012, and 2015 show the site in its current general configuration.
- No environmental lien and other activity and use limitations were found for the Target Site;
- During the Target Site reconnaissance, no recognized significant environmental concerns were identified;
- Based on the questionnaires completed by a representative of the Client on the Target Site, no additional adverse environmental conditions were identified;
- **Recognized Environmental Conditions (RECs):** Based on the information obtained during this Phase I ESA, no recognized environmental conditions were identified for the Target Site; and
- **Vapor Encroachment Conditions (VECs):** Based on the results of the vapor encroachment screening, no potential VECs were identified for the Target Site:

7.2 CONCLUSIONS AND RECOMMENDATIONS

AEW has performed a Phase I Environmental Site Assessment in conformance with the scope and limitations of ASTM Practice E1527 for the Target Site. This assessment has revealed no evidence of recognized environmental conditions in connection with the Target Site. Based on the results of this Phase I ESA, the following key recommendations are proposed for future development of the Target Site:

- If future excavation or disposal of more than 50 cubic yards of site soils are anticipated, development at the Target Site would be subject to compliance with SFDPH’s Article 22A.



8 DEVIATIONS AND ADDITIONAL SERVICES

This Phase I ESA was performed in accordance with the ASTM Standard 1527-13 and no deviations or additional services were performed for this Phase I ESA.



9 ENVIRONMENTAL PROFESSIONAL STATEMENT

This Phase I Environmental Site Assessment for 200 Folsom Street, San Francisco, California (San Francisco Office of Assessor Block #3739 Lot 005) was prepared by a qualified environmental professional and meets the requirements of the Appropriate Inquiries standard.

I declare that, to the best of my professional knowledge and belief, I meet the definition of Environmental Professional as defined in §312.10 of 40 CFR §312. I have the specific qualifications based on education, training, and experience to assess the Target Site of the nature, history, and setting of the subject Target Site. I have developed and performed all appropriate inquiries in conformance with the standards and practices set forth in 40 CFR Part 32.

Prepared By:

Date:



April 23, 2021

Kenneth Leung, Ph.D., P.E.
Principal
AEW Engineering, Inc.



10 QUALIFICATION(S) OF ENVIRONMENTAL PROFESSIONAL

Kenneth Leung's resume is included in Appendix G of this Phase I ESA report.



11 REPORT LIMITATIONS

The results of the Phase I ESA are based upon conditions present at the time of the site visits and documents and information provided by outside sources, upon which AEW has relied. A change in any of these conditions may alter the findings, observations and report contents presented herein by AEW. A site walkthrough, by nature, is limited in its ability to fully assess potential environmental liabilities or concerns associated with a property or operation. Further investigation would be required to identify the presence or absence of potential environmental liabilities but are beyond detection by performance of the scope of this Phase I ESA. Laws and regulations, if referenced in this report, are provided for information purposes only and should not be construed as legal opinion or recommendation.

This Phase I ESA was prepared solely for use by the Client, and AEW does not authorize or foresee the use of this report by any other party except with the express written consent of AEW and the Client. The use of this Phase I ESA by any other party shall be at such party's sole risk and expense and without warranty or covenant, expressed or implied, by AEW or the Client. AEW disclaims any and all responsibility and representations relating to such use.



12 REFERENCES

- CALEPA 2021. California Environmental Protection Agency Regulated Site Portal. Accessed February 2021. <https://siteportal.calepa.ca.gov/nsite/map/results>
- EDR 2021. Environmental Data Resources, (1) The EDR Area/Corridor Report, (2) Certified Sanborn Map Report, (3) The EDR Aerial Photo Decade Package, and (4) The EDR DataMap Well Search. February 2021.
- ENVIROSTOR 2021. California Department of Toxic Substances Control Envirostor online Database and Map. Accessed April 2021. <https://www.envirostor.dtsc.ca.gov/public/>
- GeoTracker 2021. California State Water Resources Control Board GeoTracker online Database and Map. Accessed April 2021. <https://geotracker.waterboards.ca.gov/>
- Pangea Environmental Services, Inc. 2015. Subsurface Investigation Report and Feasibility Study, 4040 3rd Street, San Francisco, CA. June, 2015.
- Smith-Emery San Francisco 2019. Report of Geotechnical Investigation and Geologic Hazards, City College of San Francisco Evans Campus Proposed Temporary Structure 1400 Evans Avenue, San Francisco, California. November, 2019.



FIGURES



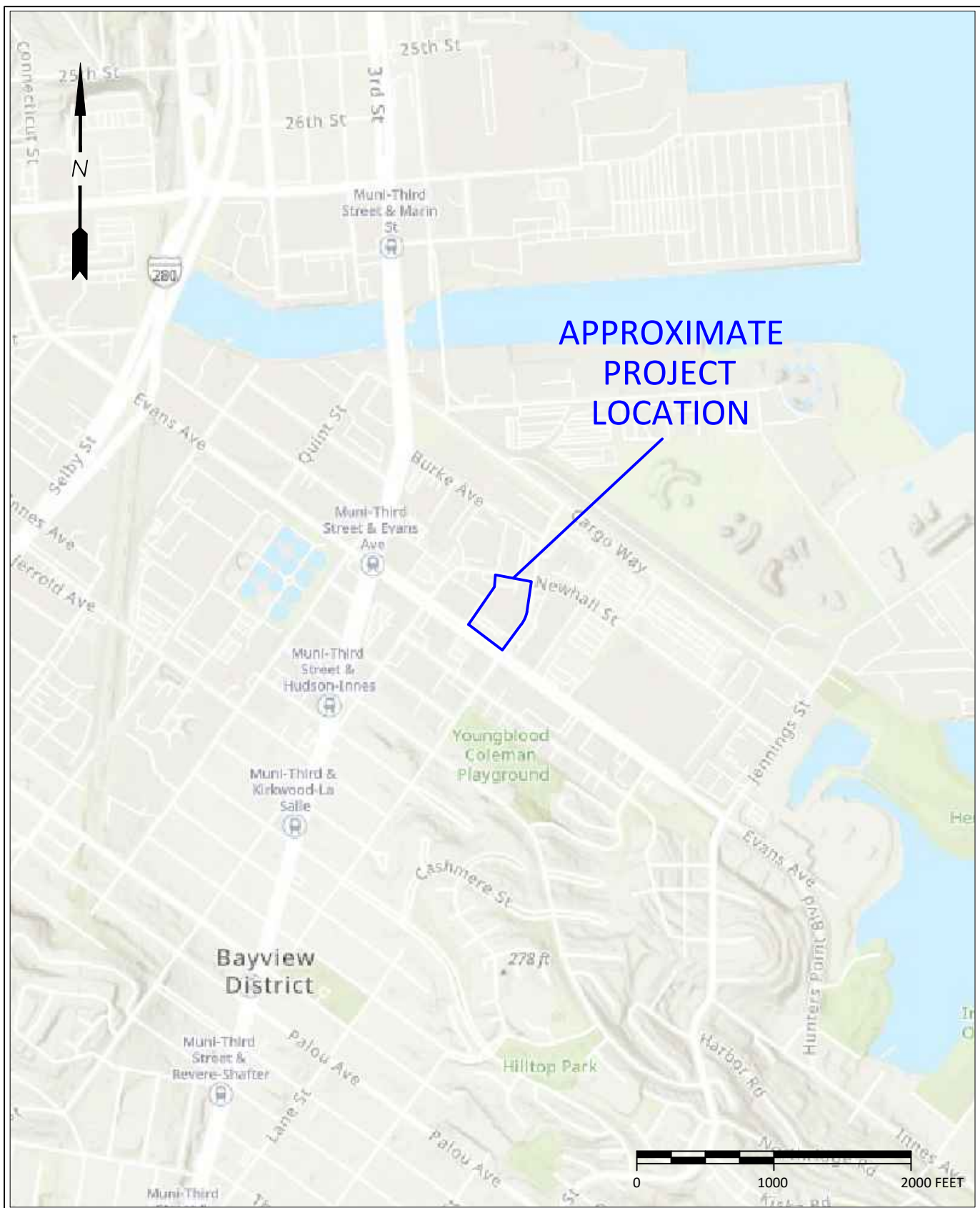

Site Location Map
1400 Evans Avenue
 San Francisco, California

Figure
1

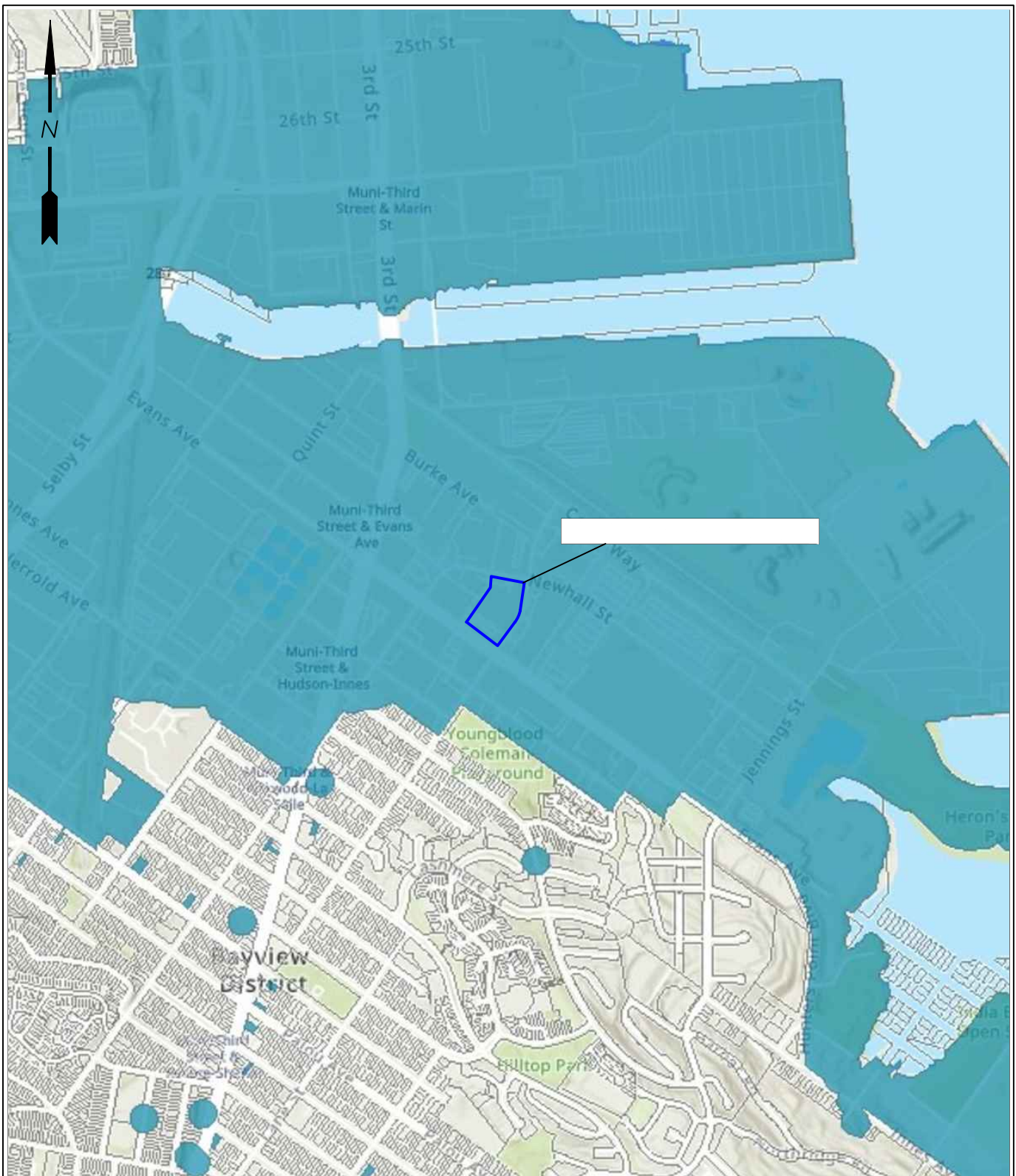

Area subject to Article 22A Maher Compliance. Source: City and County of San Francisco Planning Department "Expanded Maher Area", September 2014

NOT TO SCALE



**San Francisco Assessor's Office Parcel Map
& SFPD Article 22A Map
1400 Evans Avenue
San Francisco, CA**

**Figure
2**

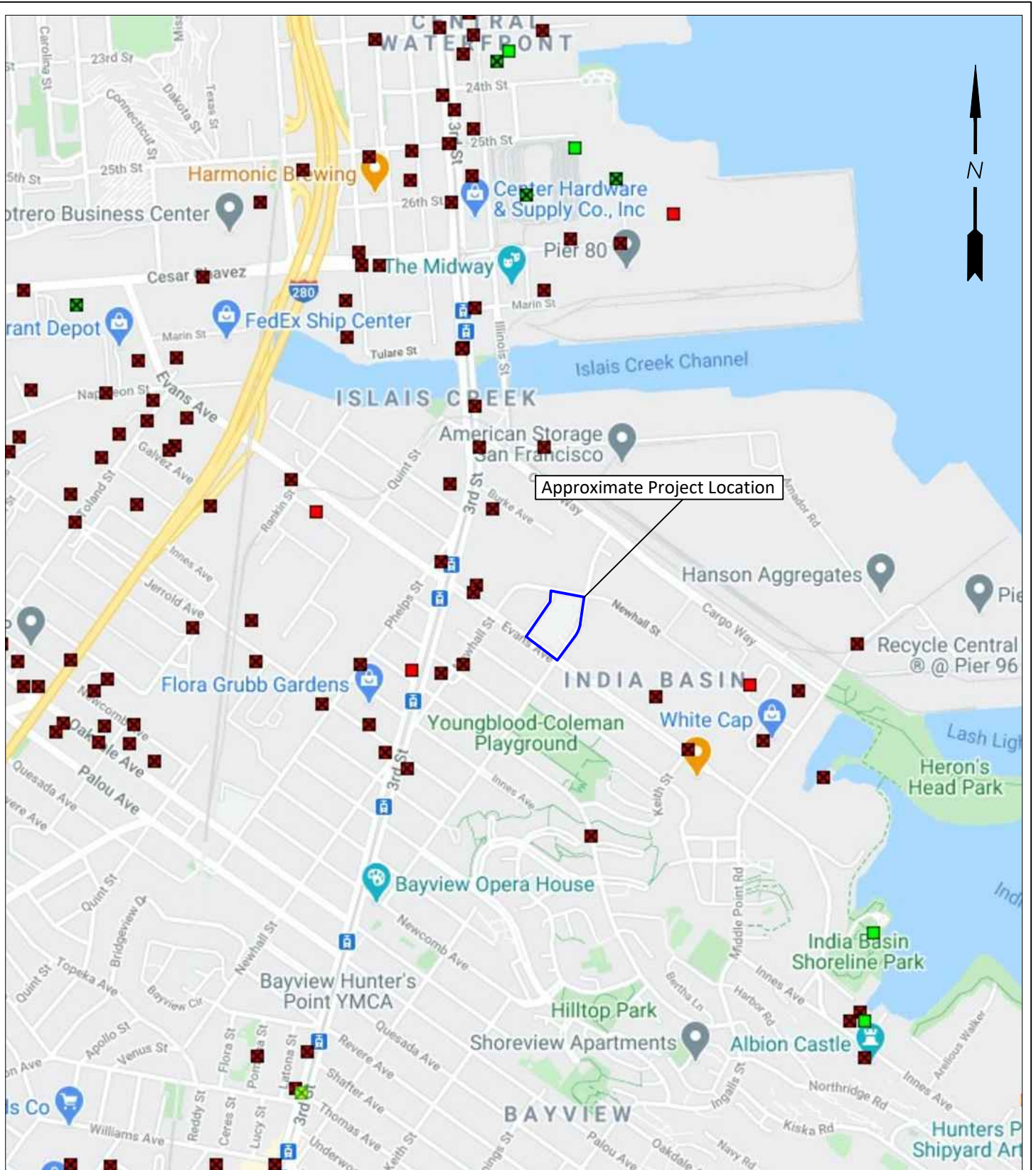

NOT TO SCALE

- LUST Cleanup Site (Open)
- Cleanup Program Sites (Open)
- LUST Cleanup Site (Closed)
- Cleanup Program Sites (Closed)

Source: SWRCB's GeoTracker Database Search, 2021



State Water Resources Control Board GeoTracker Database
1400 Evans Avenue
 San Francisco, CA

Figure
3

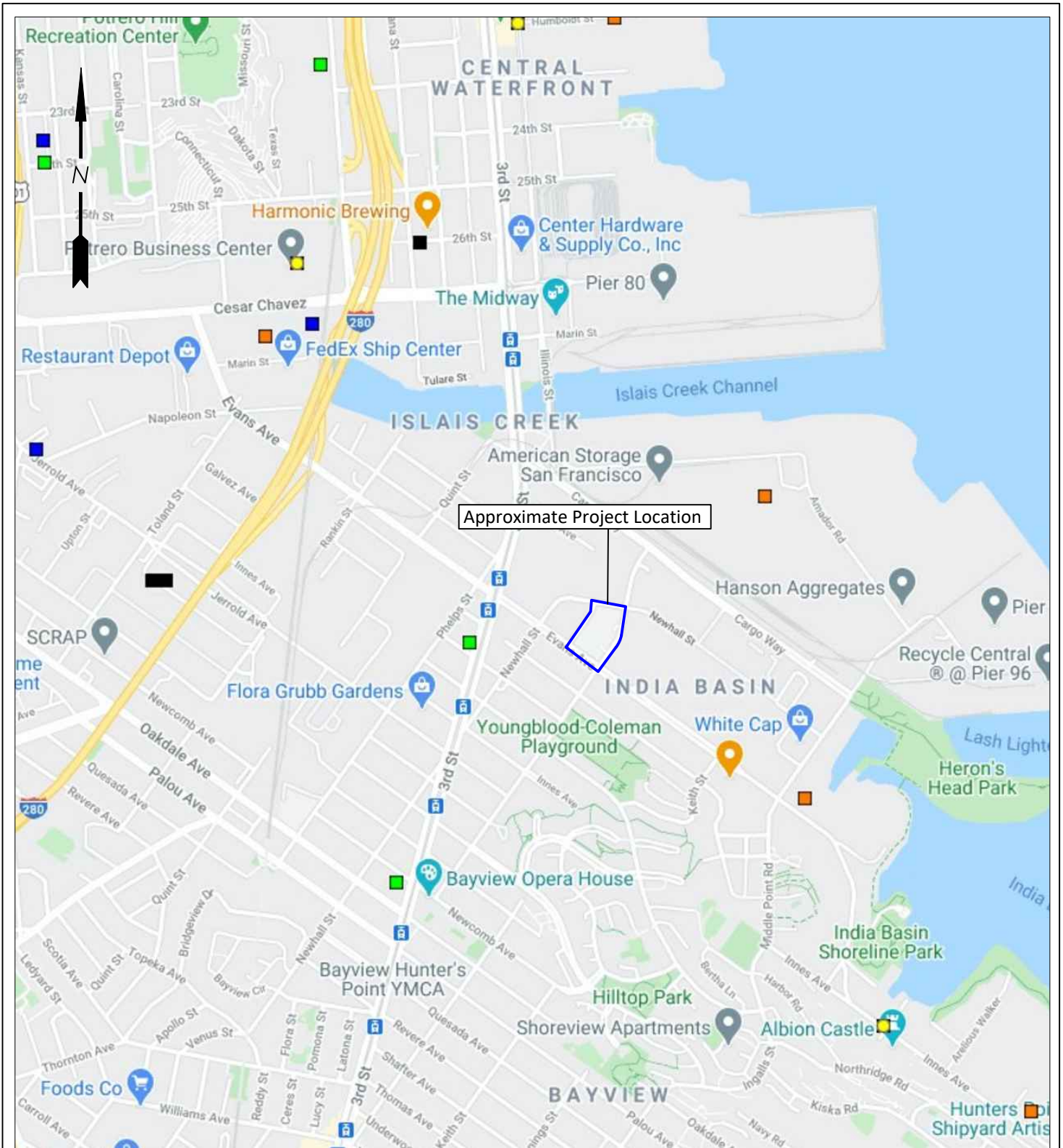

NOT TO SCALE

- Voluntary Cleanup Sites ■ Military Evaluation
- Evaluation Sites
- State Reponse Sites
- School Cleanup Sites

Source: DTSC's Envirostor Database Search, 2021



Department of Toxic Substances Control Envirostor Database Map
1400 Evans Avenue
 San Francisco, CA

Figure
4

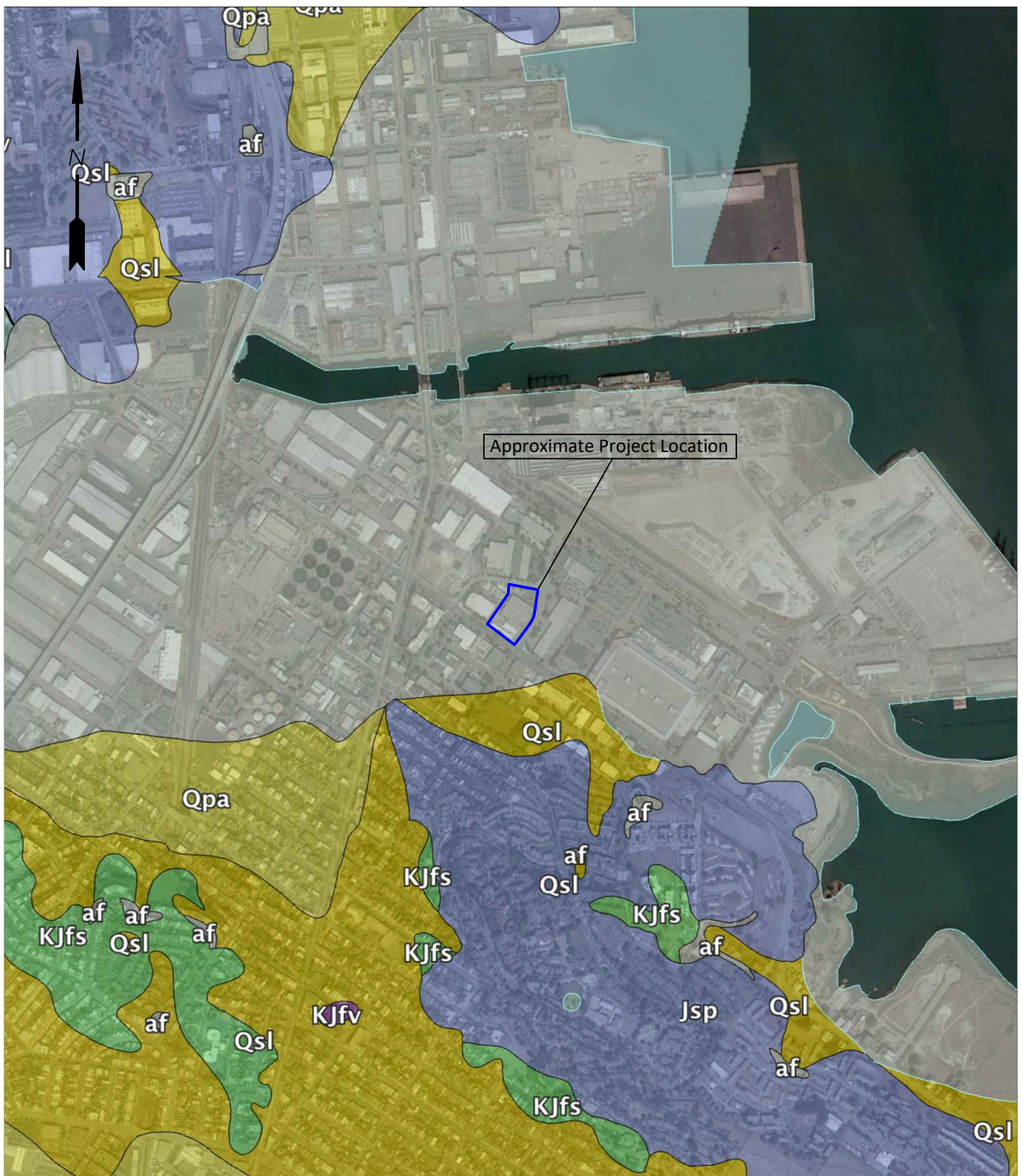

■ JSP - Great valley complex serpentinite (rock formation regulated by Bay Area Air Quality Management District)

NOT TO SCALE

Source: U.S. Geological Survey "Geologic Map of the San Francisco Bay Region", 2006



U.S. Geological Survey Geologic Map
1400 Evans Avenue
 San Francisco, CA

Figure
5

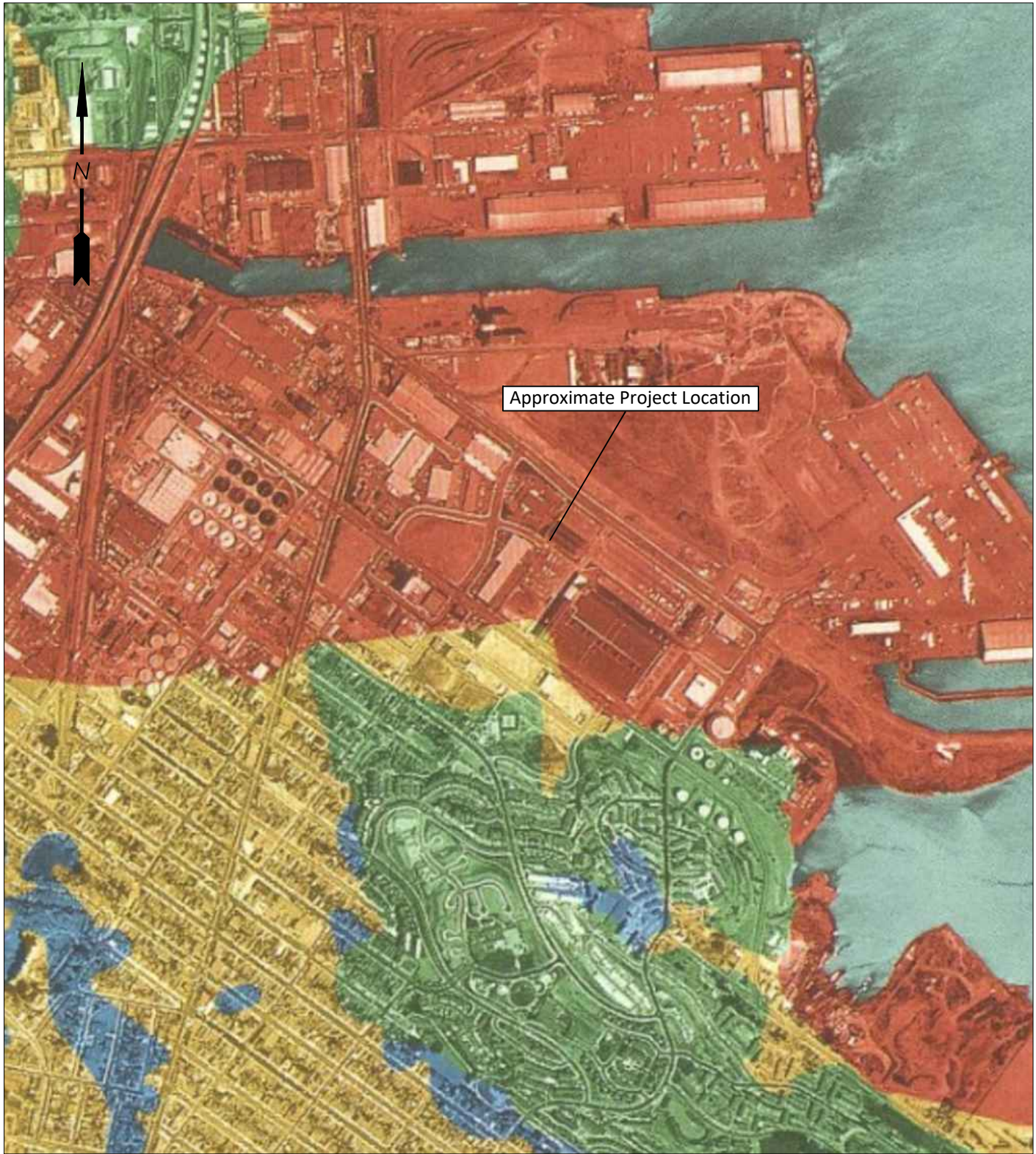

NOT TO SCALE

- Bay Mud and Fill
- Sand
- Serpentinite
- Franciscan Bedrock

Source: U.S. Geological Survey "Ground Shaking in San Francisco", 1989



U.S. Geological Survey Ground Shaking in San Francisco Map
1400 Evans Avenue
San Francisco, CA

Figure
6

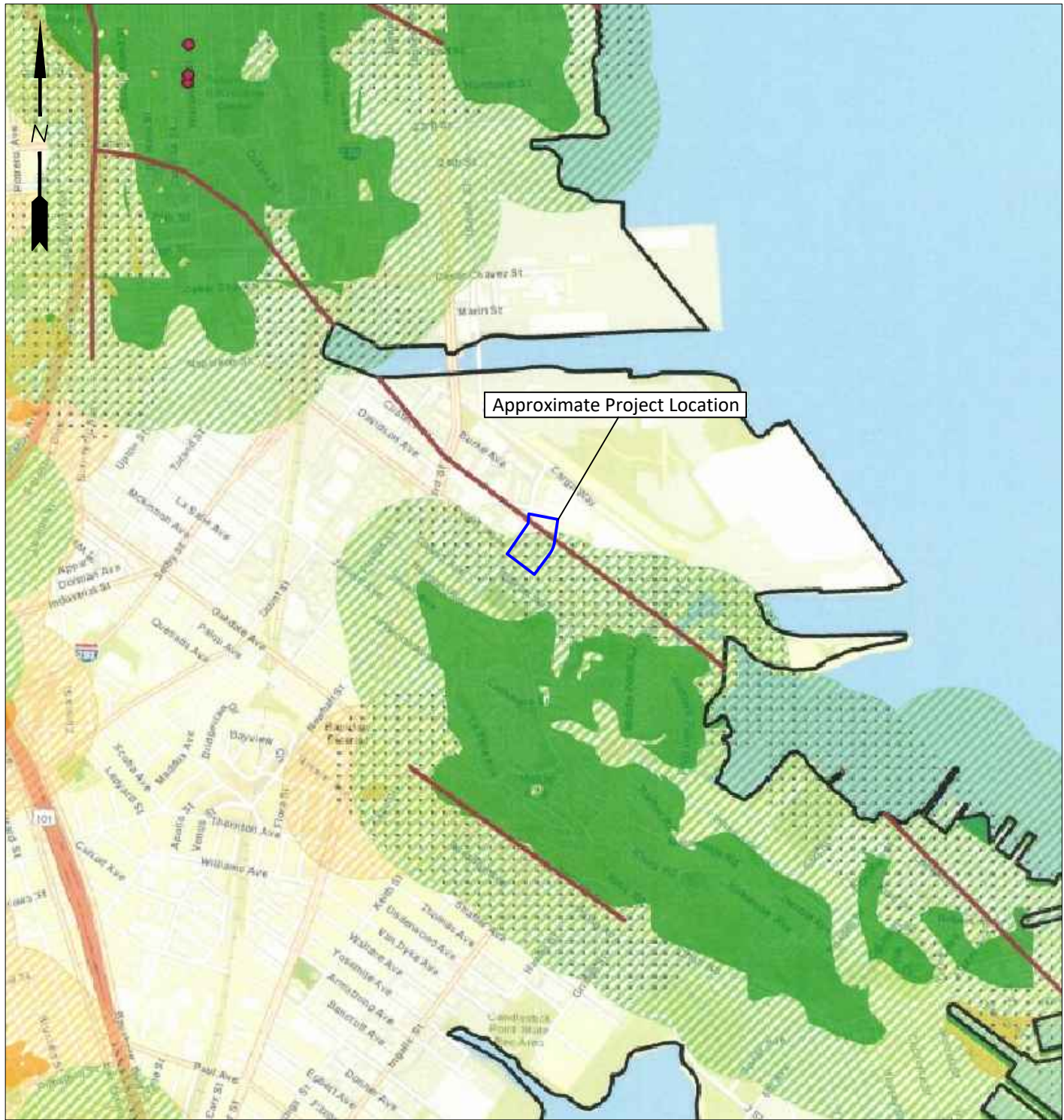

NOT TO SCALE

- Fault
- SFPUC Facility
- Areas Most Likely to Contain NOA
- Areas Moderately Likely to Contain NOA
- 1000 ft. Buffer for Most Likely NOA
- 1000 ft. Buffer for Moderately Likely NOA
- Areas of Faulting and Shearing
- Approximate extent of Project

Source: Kennedy/Jenks Consultants "Local Map of NOA Occurrence, San Francisco County", December 2013



Potential Naturally Occurring Asbestos (NOA) Map
1400 Evans Avenue
 San Francisco, CA

Figure
7



NOT TO SCALE

Source: Aug. Chevalier "The Chavalier Commercial Pictorial and Tourist Map of San Francisco", 1915



1915 Chevalier Map of San Francisco
1400 Evans Avenue
San Francisco, CA

Figure
8

APPENDIX A

LIST OF EDR’S SEARCHED DATABASES ACRONYMS AND DESCRIPTIONS²

-
2. In the event of any discrepancy between the descriptions of databases in this list and the actual database search as described in the EDR Report. The descriptions of databases in the EDR Report should supersede this list for the respective database descriptions.



The following is a list of the acronyms and descriptions of the databases searched by EDR for this Phase I Environmental Site Assessment. Listings in some databases are not considered to constitute a potential for significant adverse impacts to the subsurface environment at the Target Site due to the nature of the database. Acronyms for databases which are anticipated to constitute a potential for adverse impacts to the subsurface environment at the Target Site in California are presented below in ***Bold Blue Italic Font***.

STANDARD ENVIRONMENTAL RECORDS

Proposed NPL

A site that has been proposed for listing on the National Priorities List through the issuance of a proposed rule in the Federal Register. EPA then accepts public comments on the site, responds to the comments, and places on the NPL those sites that continue to meet the requirements for listing.

NPL

National Priorities List (Superfund). The NPL is a subset of CERCLIS and identifies over 1,200 sites for priority cleanup under the Superfund Program. NPL sites may encompass relatively large areas. As such, EDR provides polygon coverage for over 1,000 NPL site boundaries produced by EPA’s Environmental Photographic Interpretation Center (EPIC) and regional EPA offices.

NPL LIENS

Federal Superfund Liens. Under the authority granted the USEPA by CERCLA of 1980, the USEPA has the authority to file liens against real property in order to recover remedial action expenditures or when the property owner received notification of potential liability. USEPA compiles a listing of filed notices of Superfund Liens.

Federal Delisted NPL site list

Delisted NPL

National Priority List Deletions: The National Oil and Hazardous Substances Pollution Contingency Plan (NCP) establishes the criteria that the EPA uses to delete sites from the NPL. In accordance with 40 CFR 300.425.(e), sites may be deleted from the NPL where no further response is appropriate.

Federal CERCLIS list

FEDERAL FACILITY

Federal Facility Site Information listing. A listing of National Priority List (NPL) and Base Realignment and Closure (BRAC) sites found in the Comprehensive Environmental Response, Compensation and Liability Information System (CERCLIS) Database where EPA Federal Facilities Restoration and Reuse Office is involved in cleanup activities.

SEMS

Superfund Enterprise Management System tracks hazardous waste sites, potentially hazardous waste sites, and remedial activities performed in support of EPA’s Superfund Program across the United States. The list was formerly know as CERCLIS, renamed to SEMS by the EPA in 2015. The list contains data on potentially hazardous waste sites that have been reported to the USEPA by states, municipalities, private companies and private persons, pursuant to Section 103 of the Comprehensive Environmental Response, Compensation, and Liability Act (CERCLA). This dataset also contains sites which are either proposed to or on the National Priorities List (NPL) and the sites which are in the screening and assessment phase for possible inclusion on the NPL.

Federal CERCLIS NFRAP site list

SEMS-ARCHIVE

Superfund Enterprise Management System Archive tracks sites that have no further interest under the Federal Superfund Program based on available information. The list was formerly known as the CERCLIS-NFRAP, renamed to



SEMS ARCHIVE by the EPA in 2015. EPA may perform a minimal level of assessment work at a site while it is archived if site conditions change and/or new information becomes available. Archived sites have been removed and archived from the inventory of SEMs sites. Archived status indicates that, to the best of EPA’s knowledge, assessment at a site has been completed and that EPA has determined no further steps will be taken to list the site on the National Priorities List (NPL), unless information indicates this decision was not appropriate or other considerations require a recommendation for listing at a later time. The decision does not necessarily mean that there is no hazard associated with a given site; it only means that, based upon available information, the location is not judged to be potential NPL site.

Federal RCRA CORRACTS facilities list

CORRACTS

CORRACTS identifies hazardous waste handlers with RCRA corrective action activity.

RCRA-TSDF

RCRA - Treatment, Storage and Disposal. RCRA-TSDF is EPA’s comprehensive information system, providing access to data supporting the Resource Conservation and Recovery Act (RCRA) of 1976 and the Hazardous and Solid Waste Amendments (HSWA) of 1984. The database includes selective information on sites which generate, transport, store, treat and/or dispose of hazardous waste as defined by the Resource Conservation and Recovery Act (RCRA). Transporters are individuals or entities that move hazardous waste from the generator offsite to a facility that can recycle, treat, store, or dispose of the waste. TSDFs treat, store, or dispose of the waste.

Federal RCRA generators list

RCRA-CESQG

The database includes selective information on sites which generate, transport, store, treat and/or dispose of hazardous waste as defined by the Resource Conservation and Recovery Act (RCRA). Conditionally exempt small quantity generators (CESQGs) generate less than 100 kg of hazardous waste, or less than 1 kg of acutely hazardous waste per month.

RCRA-LQG

The database includes selective information on sites which generate, transport, store, treat and/or dispose of hazardous waste as defined by the Resource Conservation and Recovery Act (RCRA). Large quantity generators (LQGs) generate over 1,000 kilograms (kg) of hazardous waste, or over 1 kg of acutely hazardous waste per month.

RCRA-SQG

The database includes selective information on sites which generate, transport, store, treat and/or dispose of hazardous waste as defined by the Resource Conservation and Recovery Act (RCRA). Small quantity generators (SQGs) generate between 100 kg and 1,000 kg of hazardous waste per month.

Federal institutional controls / engineering controls registries

LUCIS

Land Use Control Information System contains records of land use control information pertaining to the former Navy Base Realignment and Closure properties.

US ENG CONTROLS

Engineering Controls Sites List: A listing of sites with engineering controls in place. Engineering controls include various forms of caps, building foundations, liners, and treatment methods to create pathway elimination for regulated substances to enter environmental media or effect human health.



US INST CONTROL

Sites with Institutional Controls: A listing of sites with institutional controls in place. Institutional controls include administrative measures, such as groundwater use restrictions, construction restrictions, property use restrictions, and post remediation care requirements intended to prevent exposure to contaminants remaining on site. Deed restrictions are generally required as part of the institutional controls.

Federal ERNS list

ERNS

Emergency Response Notification System: ERNS records and stores information on reported releases of oil and hazardous substances.

State- and tribal - equivalent NPL

RESPONSE

State Response Sites identifies confirmed release sites where DTSC is involved in remediation, either in a lead or oversight capacity. These confirmed release sites are generally high-priority and high potential risk.

State- and tribal - equivalent CERCLIS

ENVIROSTOR

EnviroStor Database: The Department of Toxic Substances Control’s (DTSC’s) Site Mitigation and Brownfields Reuse Program’s (SMBRP’s) EnviroStor database identifies sites that have known contamination or sites for which there may be reasons to investigate further. The database includes the following site types: Federal Superfund sites (National Priorities List (NPL)); State Response, including Military Facilities and State Superfund; Voluntary Cleanup; and School sites. EnviroStor provides similar information to the information that was available in CalSites, and provides additional site information, including, but not limited to, identification of formerly-contaminated properties that have been released for reuse, properties where environmental deed restrictions have been recorded to prevent inappropriate land uses, and risk characterization information that is used to assess potential impacts to public health and the environment at contaminated sites.

State and tribal landfill and/or solid waste disposal site lists

CPS-SLIC

Statewide SLIC Cases (GEOTRACKER): Cleanup Program Sites (CPS; also known as Site Cleanups [SC] and formerly known as Spills, Leaks, Investigations, and Cleanups [SLIC] sites) included in GeoTracker. GeoTracker is the Water Boards data management system for sites that impact, or have the potential to impact, water quality in California, with emphasis on groundwater.

LUST

Leaking Underground Storage Tank (LUST) Sites included in GeoTracker. GeoTracker is the Water Boards data management system for sites that impact, or have the potential to impact, water quality in California, with emphasis on groundwater.

INDIAN LUST R1

Leaking Underground Storage Tanks on Indian Land. A listing of leaking underground storage tank locations on Indian Land.

INDIAN LUST R4

LUSTs on Indian land in Florida, Mississippi and North Carolina.

INDIAN LUST R5

Leaking underground storage tanks located on Indian Land in Michigan, Minnesota and Wisconsin.

INDIAN LUST R6

LUSTs on Indian land in New Mexico and Oklahoma.

INDIAN LUST R7

LUSTs on Indian land in Iowa, Kansas, and Nebraska



Appendix A – List of EDR’s Searched Databases Acronyms and Descriptions

INDIAN LUST R8	LUSTs on Indian land in Colorado, Montana, North Dakota, South Dakota, Utah and Wyoming.
INDIAN LUST R9	LUSTs on Indian land in Arizona, California, New Mexico and Nevada
INDIAN LUST R10	LUSTs on Indian land in Alaska, Idaho, Oregon and Washington.
LUST REG 1	Active Toxic Site Investigation Locations: Del Norte, Humboldt, Lake, Mendocino, Modoc, Siskiyou, Sonoma, Trinity counties. For more current information, please refer to the State Water Resources Control Board’s LUST database.
LUST REG 2	Leaking Underground Storage Tank Locations: Alameda, Contra Costa, Marin, Napa, San Francisco, San Mateo, Santa Clara, Solano, Sonoma counties.
LUST REG 3	Leaking Underground Storage Tank Locations. Monterey, San Benito, San Luis Obispo, Santa Barbara, Santa Cruz counties.
LUST REG 4	Leaking Underground Storage Tank Locations: Los Angeles, Ventura counties. For more current information, please refer to the State Water Resources Control Board’s LUST database.
LUST REG 5	Leaking Underground Storage Tank Locations. Alameda, Alpine, Amador, Butte, Colusa, Contra Costa, Calaveras, El Dorado, Fresno, Glenn, Kern, Kings, Lake, Lassen, Madera, Mariposa, Merced, Modoc, Napa, Nevada, Placer, Plumas, Sacramento, San Joaquin, Shasta, Solano, Stanislaus, Sutter, Tehama, Tulare, Tuolumne, Yolo, Yuba counties.
LUST REG 6V	Leaking Underground Storage Tank Case Listing Locations: Inyo, Kern, Los Angeles, Mono, San Bernardino counties.
LUST REG 6L	Leaking Underground Storage Tank Case Listing. For more current information, please refer to the State Water Resources Control Board’s LUST database.
LUST REG 7	Leaking Underground Storage Tank Case Listing Locations: Imperial, Riverside, San Diego, Santa Barbara counties.
LUST REG 8	California Regional Water Quality Control Board Santa Ana Region (8). For more current information, please refer to the State Water Resources Control Board’s LUST database.
LUST REG 9	Leaking Underground Storage Tank Report Locations: Orange, Riverside, San Diego counties. For more current information, please refer to the State Water Resources Control Board’s LUST database.
SLIC	The SLIC (Spills, Leaks, Investigations and Cleanup) program is designed to protect and restore water quality from spills, leaks, and similar discharges.
SWF/LF (SWIS)	Solid Waste Information System: Active, Closed and Inactive Landfills. SWF/LF records typically contain an inventory of solid waste disposal facilities or landfills. These may be active or inactive facilities or open dumps that failed to meet RCRA Section 4004 criteria for solid waste landfills or disposal sites.

State and tribal registered storage tank lists

AST	A listing of aboveground storage tank petroleum storage tank locations.
FEMA UST	A listing of all FEMA owned underground storage tanks.
INDIAN UST R1	The Indian Underground Storage Tank (UST) database provides information about underground storage tanks on Indian land in EPA Region 1 (Connecticut, Maine, Massachusetts, New Hampshire, Rhode Island, Vermont and ten Tribal Nations).



Appendix A – List of EDR’s Searched Databases Acronyms and Descriptions

INDIAN UST R4	The Indian Underground Storage Tank (UST) database provides information about underground storage tanks on Indian land in EPA Region 4 (Alabama, Florida, Georgia, Kentucky, Mississippi, North Carolina, South Carolina, Tennessee and Tribal Nations)
INDIAN UST R5	The Indian Underground Storage Tank (UST) database provides information about underground storage tanks on Indian land in EPA Region 5 (Michigan, Minnesota and Wisconsin and Tribal Nations).
INDIAN UST R6	The Indian Underground Storage Tank (UST) database provides information about underground storage tanks on Indian land in EPA Region 6 (Louisiana, Arkansas, Oklahoma, New Mexico, Texas and 65 Tribes).
INDIAN UST R7	The Indian Underground Storage Tank (UST) database provides information about underground storage tanks on Indian land in EPA Region 7 (Iowa, Kansas, Missouri, Nebraska, and 9 Tribal Nations).
INDIAN UST R8	The Indian Underground Storage Tank (UST) database provides information about underground storage tanks on Indian land in EPA Region 8 (Colorado, Montana, North Dakota, South Dakota, Utah, Wyoming and 27 Tribal Nations).
INDIAN UST R9	The Indian Underground Storage Tank (UST) database provides information about underground storage tanks on Indian land in EPA Region 9 (Arizona, California, Hawaii, Nevada, the Pacific Islands, and Tribal Nations).
INDIAN UST R10	The Indian Underground Storage Tank (UST) database provides information about underground storage tanks on Indian land in EPA Region 10 (Alaska, Idaho, Oregon, Washington, and Tribal Nations).
MILITARY UST SITES	Military UST Sites (GEOTRACKER)
UST	Active UST facilities gathered from the local regulatory agencies
UST CLOSURE	Proposed Closure of Underground Storage Tank (UST) Cases: UST cases that are being considered for closure by either the State Water Resources Control Board or the Executive Director have been posted for a 60-day public comment period. UST Case Closures being proposed for consideration by the State Water Resources Control Board. These are primarily UST cases that meet closure criteria under the decisional framework in State Water Board Resolution No. 92-49 and other Board orders. UST Case Closures proposed for consideration by the Executive Director pursuant to State Water Board Resolution No. 2012-0061. These are cases that meet the criteria of the Low-Threat UST Case Closure Policy. UST Case Closure Denials and Approved Orders.

State and tribal voluntary cleanup sites

<i>INDIAN VCP R1</i>	Voluntary Cleanup Priority Listing: A listing of voluntary cleanup priority sites located on Indian Land located in Region 1.
<i>INDIAN VCP R7</i>	Voluntary Cleanup Priority Listing: A listing of voluntary cleanup priority sites located on Indian Land located in Region 7.
<i>VCP</i>	Voluntary Cleanup Program Properties contains low threat level properties with either confirmed or unconfirmed releases and the project proponents have request that DTSC oversee investigation and/or cleanup activities and have agreed to provide coverage for DTSC’s costs.

State and tribal Brownfields sites



BROWNFIELDS

Considered Brownfields Sites Listing: A listing of sites the SWRCB considers to be Brownfields since these are sites have come to them through the MOA Process.

ADDITIONAL ENVIRONMENTAL RECORDS

Local Brownfield lists

2020 COR ACTION

2020 Corrective Action Program List. The EPA has set ambitious goals for the RCRA Corrective Action program by creating the 2020 Corrective Action Universe. This RCRA cleanup baseline includes facilities expected to need corrective action. The 2020 universe contains a wide variety of sites. Some properties are heavily contaminated while others were contaminated but have since been cleaned up. Still others have not been fully investigated yet, and may require little or no remediation. Inclusion in the 2020 Universe does not necessarily imply failure on the part of a facility to meet its RCRA obligations.

ABANDONED MINES

An inventory of land and water impacted by past mining (primarily coal mining) is maintained by OSMRE to provide information needed to implement the Surface Mining Control and Reclamation Act of 1977 (SMCRA). The inventory contains information on the location, type, and extent of AML impacts, as well as, information on the cost associated with the reclamation of those problems. The inventory is based upon field surveys by State, Tribal, and OSMRE program officials. It is dynamic to the extent that it is modified as new problems are identified and existing problems are reclaimed.

BRS

Biennial Reporting System. The Biennial Reporting System is a national system administered by the EPA that collects data on the generation and management of hazardous waste. BRS captures detailed data from two groups: Large Quantity Generators (LQG) and Treatment, Storage, and Disposal Facilities.

CA BOND EXP. PLAN

Bond Expenditure Plan Department of Health Services developed a site-specific expenditure plan as the basis for an appropriation of Hazardous Substance Cleanup Bond Act funds. It is not updated.

CA FID UST

The Facility Inventory Database (FID) contains a historical listing of active and inactive underground storage tank locations from the State Water Resource Control Board. Refer to local/county source for current data.

CDL

Clandestine Drug Labs. A listing of drug lab locations. Listing of a location in this database does not indicate that any illegal drug lab materials were or were not present there and does not constitute a determination that the location either requires or does not require additional cleanup work.

CERS

CalEPA Regulated Site Portal Data. The CalEPA Regulated Site Portal database combines data about environmentally regulated sites and facilities in California into a single database. It combines data from a variety of state and federal databases and provides an overview of regulated activities across the spectrum of environmental programs for any given location in California. These activities include hazardous materials and waste, state and federal cleanups, impacted ground and surface waters, and toxic materials

CERS HAZ WASTE

List of sites in the California Environmental Protection Agency (CalEPA) Regulated Site Portal which fall under the Hazardous Chemical Management, Hazardous Waste Onsite Treatment, Household Hazardous Waste Collection, Hazardous Waste Generator, and RCRA LQ HW Generator programs.

CERS TANKS

California Environmental Reporting System (CERS) Tanks. List of sites in the California Environmental Protection Agency (CalEPA) Regulated Site Portal which



Appendix A – List of EDR’s Searched Databases Acronyms and Descriptions

	fall under the Aboveground Petroleum Storage and Underground Storage Tank regulatory programs
CHMIRS	California Hazardous Material Incident Reporting System. CHMIRS contains information on reported hazardous material incidents (accidental releases or spills).
CIWQS	California Integrated Water Quality System. The California Integrated Water Quality System (CIWQS) is a computer system used by the State and Regional Water Quality Control Boards to track information about places of environmental interest, manage permits and other orders, track inspections, and manage violations and enforcement activities.
COAL ASH DOE	Steam-Electric Plant Operation Data. A listing of power plants that store ash in surface ponds.
COAL ASH EPA	Coal Combustion Residues Surface Impoundments List. A listing of coal combustion residues surface impoundments with high hazard potential ratings.
CONSENT	Superfund (CERCLA) Consent Decrees. Major legal settlements that establish responsibility and standards for cleanup at NPL (Superfund) sites. Released periodically by United States District Courts after settlement by parties to litigation matters.
CORTESE	"Cortese" Hazardous Waste & Substances Sites List. The sites for the list are designated by the State Water Resource Control Board (LUST), the Integrated Waste Board (SWF/LS), and the Department of Toxic Substances Control (Cal-Sites).
CUPA SAN FRANCISCO CO	CUPA Facility Listing CUPA facilities in San Francisco County.
CUPA LIVERMORE-PLEASANTON	CUPA Facility Listing of facilities associated with the various CUPA programs in Livermore-Pleasanton
DEBRIS REGION 9	Torres Martinez Reservation Illegal Dump Site Locations. A listing of illegal dump sites location on the Torres Martinez Indian Reservation located in eastern Riverside County and northern Imperial County, California.
DEED	Deed Restriction Listing. Site Mitigation and Brownfields Reuse Program Facility Sites with Deed Restrictions & Hazardous Waste Management Program Facility Sites with Deed / Land Use Restriction. The DTSC Site Mitigation and Brownfields Reuse Program (SMBRP) list includes sites cleaned up under the program’s oversight and generally does not include current or former hazardous waste facilities that required a hazardous waste facility permit. The list represents deed restrictions that are active. Some sites have multiple deed restrictions. The DTSC Hazardous Waste Management Program (HWMP) has developed a list of current or former hazardous waste facilities that have a recorded land use restriction at the local county recorder’s office. The land use restrictions on this list were required by the DTSC HWMP as a result of the presence of hazardous substances that remain on site after the facility (or part of the facility) has been closed or cleaned up. The types of land use restriction include deed notice, deed restriction, or a land use restriction that binds current and future owners.
DOCKET HWC	Hazardous Waste Compliance Docket Listing. A complete list of the Federal Agency Hazardous Waste Compliance Docket Facilities.
DOD	Department of Defense Sites. This data set consists of federally owned or administered lands, administered by the Department of Defense, that have any



Appendix A – List of EDR’s Searched Databases Acronyms and Descriptions

	area equal to or greater than 640 acres of the United States, Puerto Rico, and the U.S. Virgin Islands.
DOT OPS	Incident and Accident Data. Department of Transportation, Office of Pipeline Safety Incident and Accident data.
DRYCLEAN AVAQMD	Antelope Valley Air Quality Management District Drycleaner Listing. A listing of dry cleaners in the Antelope Valley Air Quality Management District.
DRYCLEANERS	Cleaner Facilities. A list of drycleaner related facilities that have EPA ID numbers. These are facilities with certain SIC codes: power laundries, family and commercial; garment pressing and cleaner’s agents; linen supply; coin-operated laundries and cleaning; dry cleaning plants, except rugs; carpet and upholster cleaning; industrial launderers; laundry and garment services.
DRYCLEAN SOUTH COAST	South Coast Air Quality Management District Drycleaner Listing. A listing of dry cleaners in the South Coast Air Quality Management District
ECHO	Enforcement & Compliance History Information. ECHO provides integrated compliance and enforcement information for about 800,000 regulated facilities nationwide.
EMI	Emissions Inventory Data. Toxics and criteria pollutant emissions data collected by the ARB and local air pollution agencies.
ENF	Enforcement Action Listing. A listing of Water Board Enforcement Actions. Formal is everything except Oral/Verbal Communication, Notice of Violation, Expedited Payment Letter, and Staff Enforcement Letter.
EPA WATCH LIST	EPA maintains a "Watch List" to facilitate dialogue between EPA, state and local environmental agencies on enforcement matters relating to facilities with alleged violations identified as either significant or high priority. Being on the Watch List does not mean that the facility has actually violated the law only that an investigation by EPA or a state or local environmental agency has led those organizations to allege that an unproven violation has in fact occurred. Being on the Watch List does not represent a higher level of concern regarding the alleged violations that were detected, but instead indicates cases requiring additional dialogue between EPA, state and local agencies - primarily because of the length of time the alleged violation has gone unaddressed or unresolved.
Financial Assurance 1	Financial Assurance Information Listing. Financial Assurance information
Financial Assurance 2	A listing of financial assurance information for solid waste facilities. Financial assurance is intended to ensure that resources are available to pay for the cost of closure, post-closure care, and corrective measures if the owner or operator of a regulated facility is unable or unwilling to pay.
FUELS PROGRAM	EPA Fuels Program Registered Listing. This listing includes facilities that are registered under the Part 80 (Code of Federal Regulations) EPA Fuels Programs. All companies now are required to submit new and updated registrations.
FEDLAND	Federal and Indian Lands. Federally and Indian administrated lands of the United States. Lands included are administrated by: Army Corps of Engineers, Bureau of Reclamation, National Wild and Scenic River, National Wildlife Refuge, Public Domain Land, Wilderness, Wilderness Study Area, Wildlife Management Area, Bureau of Indian Affairs, Bureau of Land Management, Department of Justice, Forest Service, Fish and Wildlife Service, National Park Service.



Appendix A – List of EDR’s Searched Databases Acronyms and Descriptions

FUDS	Formerly Used Defense Sites. The listing includes locations of Formerly Used Defense Sites properties where the US Army Corps of Engineers is actively working or will take necessary cleanup actions.
FUSRAP	Formerly Utilized Sites Remedial Action Program. DOE established the Formerly Utilized Sites Remedial Action Program (FUSRAP) in 1974 to remediate sites where radioactive contamination remained from Manhattan Project and early U.S. Atomic Energy Commission (AEC) operations.
HAULERS	Registered Waste Tire Haulers Listing. A listing of registered waste tire haulers.
HAZNET	Facility and Manifest Data. The data is extracted from the copies of hazardous waste manifests received each year by the DTSC. The annual volume of manifests is typically 700,000 - 1,000,000 annually, representing approximately 350,000 - 500,000 shipments. Data are from the manifests submitted without correction, and therefore many contain some invalid values for data elements such as generator ID, TSD ID, waste category, and disposal method. This database begins with calendar year 1993.
HIST CAL-SITES	Calsites Database. The Calsites database contains potential or confirmed hazardous substance release properties. In 1996, California EPA reevaluated and significantly reduced the number of sites in the Calsites database. No longer updated by the state agency. It has been replaced by ENVIROSTOR.
HIST CORTESE	Hazardous Waste & Substance Site List. The sites for the list are designated by the State Water Resource Control Board [LUST], the Integrated Waste Board [SWF/LS], and the Department of Toxic Substances Control [CALSTATES]. This listing is no longer updated by the state agency.
HIST FTTS	FIFRA/TSCA Tracking System Administrative Case Listing. A complete administrative case listing from the FIFRA/TSCA Tracking System (FTTS) for all ten EPA regions. The information was obtained from the National Compliance Database (NCDB). NCDB supports the implementation of FIFRA (Federal Insecticide, Fungicide, and Rodenticide Act) and TSCA (Toxic Substances Control Act). Some EPA regions are now closing out records. Because of that, and the fact that some EPA regions are not providing EPA Headquarters with updated records, it was decided to create a HIST FTTS database. It included records that may not be included in the newer FTTS database updates. This database is no longer updated.
HIST FTTS INSP	FIFRA/TSCA Tracking System Inspection & Enforcement Case Listing. A complete inspection and enforcement case listing from the FIFRA/TSCA Tracking System (FTTS) for all ten EPA regions. The information was obtained from the National Compliance Database (NCDB). NCDB supports the implementation of FIFRA (Federal Insecticide, Fungicide, and Rodenticide Act) and TSCA (Toxic Substances Control Act). Some EPA regions are now closing out records. Because of that, and the fact that some EPA regions are not providing EPA Headquarters with updated records, it was decided to create a HIST FTTS database. It included records that may not be included in the newer FTTS database updates. This database is no longer updated.
HIST UST	The Hazardous Substance Storage Container Database is a historical listing of UST sites. Refer to local/county source for current data.
HMIRS	Hazardous Materials Incident Report System. HMIRS contains hazardous material spill incidents reported to DOT.



Appendix A – List of EDR’s Searched Databases Acronyms and Descriptions

HWP	EnviroStor Permitted Facilities Listing. Detailed information on permitted hazardous waste facilities and corrective action ("cleanups") tracked in EnviroStor.
HWT	Registered Hazardous Waste Transporter Database. A listing of hazardous waste transporters. In California, unless specifically exempted, it is unlawful for any person to transport hazardous wastes unless the person holds a valid registration issued by DTSC. A hazardous waste transporter registration is valid for one year and is assigned a unique registration number.
HWTS	Hazardous Waste Tracking System. DTSC maintains the Hazardous Waste Tracking System that stores ID number information since the early 1980s and manifest data since 1993. The system collects both manifest copies from the generator and destination facility.
ICE	Contains data pertaining to the Permitted Facilities with Inspections / Enforcements sites tracked in Envirostor.
ICIS	Integrated Compliance Information System. The Integrated Compliance Information System (ICIS) supports the information needs of the national enforcement and compliance program as well as the unique needs of the National Pollutant Discharge Elimination System (NPDES) program.
IHS OPEN DUMPS	Open Dumps on Indian Land. A listing of all open dumps located on Indian Land in the United States.
INDIAN ODI	Report on the Status of Open Dumps on Indian Lands: Location of open dumps on Indian land.
INDIAN RESERV	Indian Reservations. This map layer portrays Indian administered lands of the United States that have any area equal to or greater than 640 acres.
FINDS	Facility Index System/Facility Registry System. FINDS contains both facility information and 'pointers' to other sources that contain more detail. EDR includes the following FINDS databases in this report: PCS (Permit Compliance System), AIRS (Aerometric Information Retrieval System), DOCKET (Enforcement Docket used to manage and track information on civil judicial enforcement cases for all environmental statutes), FURS (Federal Underground Injection Control), C-DOCKET (Criminal Docket System used to track criminal enforcement actions for all environmental statutes), FFIS (Federal Facilities Information System), STATE (State Environmental Laws and Statutes), and PADS (PCB Activity Data System).
FTTS	FIFRA/ TSCA Tracking System - FIFRA (Federal Insecticide, Fungicide, & Rodenticide Act)/TSCA (Toxic Substances Control Act). FTTS tracks administrative cases and pesticide enforcement actions and compliance activities related to FIFRA, TSCA and EPCRA (Emergency Planning and Community Right-to-Know Act). To maintain currency, EDR contacts the Agency on a quarterly basis.
FTTS INSP	FIFRA/ TSCA Tracking System - FIFRA (Federal Insecticide, Fungicide, & Rodenticide Act)/TSCA (Toxic Substances Control Act). A listing of FIFRA/TSCA Tracking System (FTTS) inspections and enforcements.
LEAD SMELTER 1	Lead Smelter Sites. A listing of former lead smelter site locations.
LEAD SMELTER 2	Lead Smelter Sites. A list of several hundred sites in the U.S. where secondary lead smelting was done from 1931and 1964. These sites may pose a threat to public health through ingestion or inhalation of contaminated soil or dust



Appendix A – List of EDR’s Searched Databases Acronyms and Descriptions

LIENS	Environmental Liens Listing. A listing of property locations with environmental liens for California where DTSC is a lien holder.
LIENS 2	CERCLA Lien Information. A Federal CERCLA (‘Superfund’) lien can exist by operation of law at any site or property at which EPA has spent Superfund monies. These monies are spent to investigate and address releases and threatened releases of contamination. CERCLIS provides information as to the identity of these sites and properties.
LDS	Land Disposal Sites Listing (GEOTRACKER). Land Disposal sites (Landfills) included in GeoTracker. GeoTracker is the Water Boards data management system for sites that impact, or have the potential to impact, water quality in California, with emphasis on groundwater.
MCS	Military Cleanup Sites Listing (GEOTRACKER). Military sites (consisting of: Military UST sites; Military Privatized sites; and Military Cleanup sites [formerly known as DoD non UST]) included in GeoTracker. GeoTracker is the Water Boards data management system for sites that impact, or have the potential to impact, water quality in California, with emphasis on groundwater.
MILITARY PRIV SITES	Military Privatized Sites (GEOTRACKER). Military privatized sites
MINES	Mines Site Location Listing. A listing of mine site locations from the Office of Mine Reclamation.
MLTS	Material Licensing Tracking System. MLTS is maintained by the Nuclear Regulatory Commission and contains a list of approximately 8,100 sites which possess or use radioactive materials and which are subject to NRC licensing requirements. To maintain currency, EDR contacts the Agency on a quarterly basis.
MWMP	Medical Waste Management Program Listing. The Medical Waste Management Program (MWMP) ensures the proper handling and disposal of medical waste by permitting and inspecting medical waste Offsite Treatment Facilities (PDF) and Transfer Stations (PDF) throughout the state. MWMP also oversees all Medical Waste Transporters.
NON-CASE INFO	Non-Case Information Sites (GEOTRACKER). Non-Case Information sites
NOTIFY 65	Proposition 65 Records. Listings of all Proposition 65 incidents reported to counties by the State Water Resources Control Board and the Regional Water Quality Control Board. This database is no longer updated by the reporting agency.
NPDES	NPDES Permits Listing. A listing of NPDES permits, including stormwater.
ODI	Open Dump Inventory. An open dump is defined as a disposal facility that does not comply with one or more of the Part 257 or Part 258 Subtitle D Criteria.
OTHER OIL GAS	Other Oil & Gas Projects Sites (GEOTRACKER). Other Oil & Gas Projects sites
PADS	PCB Activity Database System. PADS Identifies generators, transporters, commercial storers and/or brokers and disposers of PCB’s who are required to notify the EPA of such activities.
PCB TRANSFORMER	PCB Transformer Registration Database. The database of PCB transformer registrations that includes all PCB registration submittals.
PEST LIC	Pesticide Regulation Licenses Listing. A listing of licenses and certificates issued by the Department of Pesticide Regulation. The DPR issues licenses and/or



Appendix A – List of EDR’s Searched Databases Acronyms and Descriptions

	certificates to: Persons and businesses that apply or sell pesticides; Pest control dealers and brokers; Persons who advise on agricultural pesticide applications.
PROD WATER PONDS	Produced Water Ponds Sites (GEOTRACKER). Produced water ponds sites
PRP	Potentially Responsible Parties. A listing of verified Potentially Responsible Parties
PROC	Certified Processors Database. A listing of certified processors.
PROJECT	Project Sites (GEOTRACKER).
RAATS	RCRA Administrative Action Tracking System. RCRA Administration Action Tracking System. RAATS contains records based on enforcement actions issued under RCRA pertaining to major violators and includes administrative and civil actions brought by the EPA. For administration actions after September 30, 1995, data entry in the RAATS database was discontinued. EPA will retain a copy of the database for historical records. It was necessary to terminate RAATS because a decrease in agency resources made it impossible to continue to update the information contained in the database.
RCRA NonGen/NLR	RCRA - Non Generators / No Longer Regulated. RCRAInfo is EPA’s comprehensive information system, providing access to data supporting the Resource Conservation and Recovery Act (RCRA) of 1976 and the Hazardous and Solid Waste Amendments (HSWA) of 1984. The database includes selective information on sites which generate, transport, store, treat and/or dispose of hazardous waste as defined by the Resource Conservation and Recovery Act (RCRA). Non-Generators do not presently generate hazardous waste.
RADINFO	Radiation Information Database. The Radiation Information Database (RADINFO) contains information about facilities that are regulated by U.S. Environmental Protection Agency (EPA) regulations for radiation and radioactivity.
RMP	Risk Management Plans. When Congress passed the Clean Air Act Amendments of 1990, it required EPA to publish regulations and guidance for chemical accident prevention at facilities using extremely hazardous substances. The Risk Management Program Rule (RMP Rule) was written to implement Section 112(r) of these amendments. The rule, which built upon existing industry codes and standards, requires companies of all sizes that use certain flammable and toxic substances to develop a Risk Management Program, which includes a(n): Hazard assessment that details the potential effects of an accidental release, an accident history of the last five years, and an evaluation of worst-case and alternative accidental releases; Prevention program that includes safety precautions and maintenance, monitoring, and employee training measures; and Emergency response program that spells out emergency health care, employee training measures and procedures for informing the public and response agencies (e.g the fire department) should an accident occur.
ROD	Record of Decision. ROD documents mandate a permanent remedy at an NPL (Superfund) site containing technical and health information to aid in the cleanup.
SAN FRANCISCO AST	Aboveground Storage Tank Site Listing
SAMPLING POINT	Sampling Point Public Sites (GEOTRACKER). Sampling point - public sites
SCH	School Property Evaluation Program. This category contains proposed and existing school sites that are being evaluated by DTSC for possible hazardous



	materials contamination. In some cases, these properties may be listed in the CalSites category depending on the level of threat to public health and safety or the environment they pose.
SCRD DRYCLEANERS	State Coalition for Remediation of Drycleaners Listing The State Coalition for Remediation of Drycleaners was established in 1998, with support from the U.S. EPA Office of Superfund Remediation and Technology Innovation. It is comprised of representatives of states with established drycleaner remediation programs. Currently the member states are Alabama, Connecticut, Florida, Illinois, Kansas, Minnesota, Missouri, North Carolina, Oregon, South Carolina, Tennessee, Texas, and Wisconsin.
SPILLS 90	SPILLS90 data from FirstSearch. Spills 90 includes those spill and release records available exclusively from FirstSearch databases. Typically, they may include chemical, oil and/or hazardous substance spills recorded after 1990. Duplicate records that are already included in EDR incident and release records are not included in Spills 90.
SSTS	Section 7 Tracking Systems. Section 7 of the Federal Insecticide, Fungicide and Rodenticide Act, as amended (92 Stat. 829) requires all registered pesticide-producing establishments to submit a report to the Environmental Protection Agency by March 1st each year. Each establishment must report the types and amounts of pesticides, active ingredients and devices being produced, and those having been produced and sold or distributed in the past year.
SWEEPS UST	Statewide Environmental Evaluation and Planning System. This underground storage tank listing was updated and maintained by a company contacted by the SWRCB in the early 1990’s. The listing is no longer updated or maintained. The local agency is the contact for more information on a site on the SWEEPS list.
SWRCY:	Recycler Database. A listing of recycling facilities in California.
TOXIC PITS	Toxic Pits Cleanup Act Sites. Toxic PITS Cleanup Act Sites. TOXIC PITS identifies sites suspected of containing hazardous substances where cleanup has not yet been completed.
TRIS	Toxic Chemical Release Inventory System. TRIS identifies facilities which release toxic chemicals to the air, water and land in reportable quantities under SARA Title III Section 313.
TSCA	Toxic Substances Control Act. TSCA identifies manufacturers and importers of chemical substances included on the TSCA Chemical Substance Inventory list. It includes data on the production volume of these substances by plant site.
UIC	A listing of wells identified as underground injection wells, in the California Oil and Gas Wells database.
UIC GEO	Underground Injection Control Sites (GEOTRACKER). Underground control injection sites
UMTRA	Uranium Mill Tailings Sites. Uranium ore was mined by private companies for federal government use in national defense programs. When the mills shut down, large piles of the sand-like material (mill tailings) remain after uranium has been extracted from the ore. Levels of human exposure to radioactive materials from the piles are low; however, in some cases tailings were used as construction materials before the potential health hazards of the tailings were recognized.



Appendix A – List of EDR’s Searched Databases Acronyms and Descriptions

US AIRS (AFS)	Aerometric Information Retrieval System Facility Subsystem (AFS). The database is a sub-system of Aerometric Information Retrieval System (AIRS). AFS contains compliance data on air pollution point sources regulated by the U.S. EPA and/or state and local air regulatory agencies. This information comes from source reports by various stationary sources of air pollution, such as electric power plants, steel mills, factories, and universities, and provides information about the air pollutants they produce. Action, air program, air program pollutant, and general level plant data. It is used to track emissions and compliance data from industrial plants.
US AIRS MINOR	Air Facility System Data. A listing of minor source facilities.
US BROWNFIELDS	A Listing of Brownfields Sites: Brownfields are real property, the expansion, redevelopment, or reuse of which may be complicated by the presence or potential presence of a hazardous substance, pollutant, or contaminant. Cleaning up and reinvesting in these properties takes development pressures off of undeveloped, open land, and both improves and protects the environment. Assessment, Cleanup and Redevelopment Exchange System (ACRES) stores information reported by EPA Brownfields grant recipients on brownfields properties assessed or cleaned up with grant funding as well as information on Targeted Brownfields Assessments performed by EPA Regions. A listing of ACRES Brownfield sites is obtained from Cleanups in My Community. Cleanups in My Community provides information on Brownfields properties for which information is reported back to EPA, as well as areas served by Brownfields grant programs.
US CDL	Clandestine Drug Labs. A listing of clandestine drug lab locations. The U.S. Department of Justice ("the Department") provides this web site as a public service. It contains addresses of some locations where law enforcement agencies reported they found chemicals or other items that indicated the presence of either clandestine drug laboratories or dumpsites. In most cases, the source of the entries is not the Department, and the Department has not verified the entry and does not guarantee its accuracy. Members of the public must verify the accuracy of all entries by, for example, contacting local law enforcement and local health departments.
US FIN ASSUR	Financial Assurance Information All owners and operators of facilities that treat, store, or dispose of hazardous waste are required to provide proof that they will have sufficient funds to pay for the clean-up, closure, and post-closure care of their facilities.
US HIST CDL	National Clandestine Laboratory Register. A listing of clandestine drug lab locations that have been removed from the DEAs National Clandestine Laboratory Register.
US MINES	Mines Master Index File. Contains all mine identification numbers issued for mines active or opened since 1971. The data also includes violation information.
US MINES 2	Ferrous and Nonferrous Metal Mines Database Listing. This map layer includes ferrous (ferrous metal mines are facilities that extract ferrous metals, such as iron ore or molybdenum) and nonferrous (Nonferrous metal mines are facilities that extract nonferrous metals, such as gold, silver, copper, zinc, and lead) metal mines in the United States.
US MINES 3	Active Mines & Mineral Plants Database Listing. Active Mines and Mineral Processing Plant operations for commodities monitored by the Minerals Information Team of the USGS.



Appendix A – List of EDR’s Searched Databases Acronyms and Descriptions

UST MENDOCINO	A listing of underground storage tank locations in Mendocino County.
UXO	Unexploded Ordnance Sites. A listing of unexploded ordnance site locations
WASTEWATER PITS	Oil Wastewater Pits Listing. Water officials discovered that oil producers have been dumping chemical-laden wastewater into hundreds of unlined pits that are operating without proper permits. Inspections completed by the Central Valley Regional Water Quality Control Board revealed the existence of previously unidentified waste sites. The water boards review found that more than one-third of the region’s active disposal pits are operating without permission.
WDR	Waste Discharge Requirements Listing. In general, the Waste Discharge Requirements (WDRs) Program (sometimes also referred to as the "Non Chapter 15 (Non 15) Program") regulates point discharges that are exempt pursuant to Subsection 20090 of Title 27 and not subject to the Federal Water Pollution Control Act. Exemptions from Title 27 may be granted for nine categories of discharges (e.g., sewage, wastewater, etc.) that meet, and continue to meet, the preconditions listed for each specific exemption. The scope of the WDRs Program also includes the discharge of wastes classified as inert, pursuant to section 20230 of Title 27.
WDS	Waste Discharge System. Sites which have been issued waste discharge requirements.
WELL STIM PROJ	Well Stimulation Project (GEOTRACKER). Includes areas of groundwater monitoring plans, a depiction of the monitoring network, and the facilities, boundaries, and subsurface characteristics of the oilfield and the features (oil and gas wells, produced water ponds, UIC wells, water supply wells, etc?) being monitored
WIP	Well Investigation Program Case List. Well Investigation Program case in the San Gabriel and San Fernando Valley area.
WMUDS/SWAT	Waste Management Unit Database System. WMUDS is used by the State Water Resources Control Board staff and the Regional Water Quality Control Boards for program tracking and inventory of waste management units. WMUDS is composed of the following databases: Facility Information, Scheduled Inspections Information, Waste Management Unit Information, SWAT Program Information, SWAT Report Summary Information, SWAT Report Summary Data, Chapter 15 (formerly Subchapter 15) Information, Chapter 15 Monitoring Parameters, TPCA Program Information, RCRA Program Information, Closure Information, and Interested Parties Information.
EDR Exclusive Records	
AOCONCERN	San Gabriel Valley Areas of Concern. San Gabriel Valley areas where VOC contamination is at or above the MCL as designated by region 9 EPA office.
BI SAN MATEO	Business Inventory. List includes Hazardous Materials Business Plan, hazardous waste generators, and underground storage tanks.
BWT VENTURA	Business Plan, Hazardous Waste Producers, and Operating Underground Tanks. The BWT list indicates by site address whether the Environmental Health Division has Business Plan (B), Waste Producer (W), and/or Underground Tank (T) information.
CS ALAMEDA	A listing of contaminated sites overseen by the Toxic Release Program (oil and groundwater contamination from chemical releases and spills) and the Leaking



Appendix A – List of EDR’s Searched Databases Acronyms and Descriptions

	Underground Storage Tank Program (soil and ground water contamination from leaking petroleum USTs).
CS SACRAMENTO	Toxic Site Clean-Up List in Sacramento County. List of sites where unauthorized releases of potentially hazardous materials have occurred.
CT MANIFEST	Hazardous Waste Manifest Data for Connecticut. Manifest is a document that lists and tracks hazardous waste from the generator through transporters to a tsd facility.
CUPA AMADOR	CUPA Facility Listing in Amador County.
CUPA BUTTE	CUPA Facility Listing in Butte County.
CUPA CALVERAS	CUPA Facility Listing in Calaveras County.
CUPA COLUSA	CUPA Facility Listing in Colusa County.
CUPA DEL NORTE	CUPA Facility Listing in Del Norte County.
CUPA EL DORADO	CUPA Facility Listing in El Dorado County.
CUPA FRESNO	CUPA Facility Listing in Fresno County.
CUPA GLENN	CUPA Facility Listing in Glenn County.
CUPA HUMBOLDT	CUPA Facility Listing in Humboldt County.
CUPA IMPERIAL	CUPA Facility Listing in Imperial County.
CUPA INYO	CUPA Facility Listing in Inyo County.
CUPA KINGS	CUPA Facility Listing in Kings County.
CUPA LAKE	CUPA Facility Listing in Lake County.
CUPA LASSEN	CUPA Facility Listing in Lassen County.
CUPA NEVADA	CUPA Facility Listing in Nevada County.
CUPA MADERA	CUPA Facility Listing in Madera County.
CUPA MERCED	CUPA Facility Listing in Merced County.
CUPA MONO	CUPA Facility Listing in Mono County.
CUPA MONTEREY	CUPA Facility Listing in Monterey County.
CUPA PLUMAS	CUPA Facility Listing in Plumas County.
CUPA SAN BENITO	CUPA Facility Listing in San Benito County.
CUPA SAN LUIS OBISPO	CUPA Facility Listing in San Luis Obispo County.
CUPA SANTA BARBARA	CUPA Facility Listing in Santa Barbara County.
CUPA SANTA CLARA	CUPA Facility Listing in Santa Clara County.
CUPA SANTA CRUZ	CUPA Facility Listing in Santa Cruz County.
CUPA SHASTA	CUPA Facility Listing in Shasta County.
CUPA SONOMA	CUPA Facility Listing in Sonoma County.
CUPA STANISLAUS	CUPA Facility Listing in Stanislaus County.
CUPA TEHAMA	CUPA Facility Listing in Tehama County.
CUPA TRINITY	CUPA Facility Listing in Trinity County.



Appendix A – List of EDR’s Searched Databases Acronyms and Descriptions

CUPA TULARE	CUPA Facility Listing in Tulare County.
CUPA TUOLUMNE	CUPA Facility Listing in Tuolumne County.
CUPA YUBA	CUPA Facility Listing in Yuba County.
EDR Hist Auto	EDR Exclusive Historical Auto Stations. EDR has searched selected national collections of business directories and has collected listings of potential gas station/filling station/service station sites that were available to EDR researchers. EDR’s review was limited to those categories of sources that might, in EDR’s opinion, include gas station/filling station/service station establishments. The categories reviewed included, but were not limited to gas, gas station, gasoline station, filling station, auto, automobile repair, auto service station, service station, etc. This database falls within a category of information EDR classifies as "High Risk Historical Records", or HRHR. EDR’s HRHR effort presents unique and sometimes proprietary data about past sites and operations that typically create environmental concerns but may not show up in current government records searches.
EDR Hist Cleaner	EDR Exclusive Historical Cleaners. EDR has searched selected national collections of business directories and has collected listings of potential dry cleaner sites that were available to EDR researchers. EDR’s review was limited to those categories of sources that might, in EDR’s opinion, include dry cleaning establishments. The categories reviewed included, but were not limited to dry cleaners, cleaners, laundry, laundromat, cleaning/laundry, wash & dry etc. This database falls within a category of information EDR classifies as "High Risk Historical Records", or HRHR. EDR’s HRHR effort presents unique and sometimes proprietary data about past sites and operations that typically create environmental concerns but may not show up in current government records searches.
EDR MGP	EDR Proprietary Manufactured Gas Plants. The EDR Proprietary Manufactured Gas Plant Database includes records of coal gas plants (manufactured gas plants) compiled by EDR’s researchers. Manufactured gas sites were used in the United States from the 1800’s to 1950’s to produce a gas that could be distributed and used as fuel. These plants used whale oil, rosin, coal, or a mixture of coal, oil, and water that also produced a significant amount of waste. Many of the byproducts of the gas production, such as coal tar (oily waste containing volatile and non-volatile chemicals), sludges, oils and other compounds are potentially hazardous to human health and the environment. The byproduct from this process was frequently disposed of directly at the plant site and can remain or spread slowly, serving as a continuous source of soil and groundwater contamination.
Electric Power Transmission Line Data	Source: PennWell Corporation This map includes information copyrighted by PennWell Corporation. This information is provided on a best effort basis and PennWell Corporation does not guarantee its accuracy nor warrant its fitness for any particular purpose. Such information has been reprinted with the permission of PennWell. Sensitive Receptors: There are individuals deemed sensitive receptors due to their fragile immune systems and special sensitivity to environmental discharges. These sensitive receptors typically include the elderly, the sick, and children. While the location of all sensitive receptors cannot be determined, EDR indicates those buildings and facilities - schools, daycares, hospitals, medical centers, and nursing homes - where individuals who are sensitive receptors are likely to be located.



Appendix A – List of EDR’s Searched Databases Acronyms and Descriptions

<i>HIST LUST SANTA CLARA</i>	HIST LUST - Fuel Leak Site Activity Report for Santa Clara County. A listing of open and closed leaking underground storage tanks. This listing is no longer updated by the county. Leaking underground storage tanks are now handled by the Department of Environmental Health.
HMMMD SAN DIEGO	Hazardous Materials Management Division Database for San Diego County. The database includes: HE58 - This report contains the business name, site address, business phone number, establishment 'H' permit number, type of permit, and the business status. HE17 - In addition to providing the same information provided in the HE58 listing, HE17 provides inspection dates, violations received by the establishment, hazardous waste generated, the quantity, method of storage, treatment/disposal of waste and the hauler, and information on underground storage tanks. Unauthorized Release List - Includes a summary of environmental contamination cases in San Diego County (underground tank cases, non-tank cases, groundwater contamination, and soil contamination are included.)
HMS LOS ANGELES	HMS: Street Number List. Industrial Waste and Underground Storage Tank Sites.
<i>IND_SITE ORANGE</i>	List of Industrial Site Cleanups: Petroleum and non-petroleum spills.
LF LOS ANGELES	List of Solid Waste Facilities. Solid Waste Facilities in Los Angeles County.
LF LOS ANGELES CITY	City of Los Angeles Landfills. Landfills owned and maintained by the City of Los Angeles.
LF SAN DIEGO	Solid Waste Facilities. San Diego County Solid Waste Facilities. tank sites located in Napa county.
LF VENTURA	Inventory of Illegal Abandoned and Inactive Sites. Ventura County Inventory of Closed, Illegal Abandoned, and Inactive Sites.
<i>LUST ORANGE</i>	List of Underground Storage Tank Cleanups. Orange County Underground Storage Tank Cleanups (LUST).
<i>LUST RIVERSIDE</i>	Listing of Underground Tank Cleanup Sites. Riverside County Underground Storage Tank Cleanup Sites (LUST).
<i>LUST SAN FRANCISCO</i>	Local Oversight Facilities. A listing of leaking underground storage tank sites located in San Francisco county.
<i>LUST SAN MATEO</i>	Fuel Leak List. A listing of leaking underground storage tank sites located in San Mateo county.
<i>LUST SANTA CLARA</i>	LOP Listing. A listing of leaking underground storage tanks located in Santa Clara county.
<i>LUST SOLANO</i>	Leaking Underground Storage Tanks. A listing of leaking underground storage tank sites located in Solano county.
<i>LUST SONOMA</i>	Leaking Underground Storage Tank Sites. A listing of leaking underground storage tank sites located in Sonoma county.
<i>LUST VENTURA</i>	Listing of Underground Tank Cleanup Sites. Ventura County Underground Storage Tank Cleanup Sites (LUST).
MED WASTE VENTURA	Medical Waste Program List. To protect public health and safety and the environment from potential exposure to disease causing agents, the Environmental Health Division Medical Waste Program regulates the generation,



Appendix A – List of EDR’s Searched Databases Acronyms and Descriptions

	handling, storage, treatment and disposal of medical waste throughout the County.
ML SACRAMENTO	Master Hazardous Materials Facility List for Sacramento County. Any business that has hazardous materials on site - hazardous material storage sites, underground storage tanks, waste generators.
MS PLACER	Master List of Facilities. List includes aboveground tanks, underground tanks and cleanup sites.
NJ MANIFEST	Hazardous waste manifest information for New Jersey.
NY MANIFEST	Hazardous waste manifest information for New York.
Oil/Gas Pipelines	Source: PennWell Corporation Petroleum Bundle (Crude Oil, Refined Products, Petrochemicals, Gas Liquids (LPG/NGL), and Specialty Gases (Miscellaneous)) N = Natural Gas Bundle (Natural Gas, Gas Liquids (LPG/NGL), and Specialty Gases (Miscellaneous)). This map includes information copyrighted by PennWell Corporation. This information is provided on a best effort basis and PennWell Corporation does not guarantee its accuracy nor warrant its fitness for any particular purpose. Such information has been reprinted with the permission of PennWell.
PA MANIFEST	Hazardous waste manifest information for Pennsylvania.
PERMITS SAN BERNARDINO	Hazardous Material Permits for San Bernardino County. This listing includes underground storage tanks, medical waste handlers/generators, hazardous materials handlers, hazardous waste generators, and waste oil generators/handlers.
RGA LF	Recovered Government Archive Solid Waste Facilities List. The EDR Recovered Government Archive Landfill database provides a list of landfills derived from historical databases and includes many records that no longer appear in current government lists. Compiled from Records formerly available from the Department of Resources Recycling and Recovery in California.
RGA LUST	Recovered Government Archive Leaking Underground Storage Tank. The EDR Recovered Government Archive Leaking Underground Storage Tank database provides a list of LUST incidents derived from historical databases and includes many records that no longer appear in current government lists. Compiled from Records formerly available from the State Water Resources Control Board in California.
RI MANIFEST	Hazardous waste manifest information for Rhode Island.
SAN DIEGO CO LOP	Local Oversight Program Listing. A listing of all LOP release sites that are or were under the County of San Diego’s jurisdiction. Included are closed or transferred cases, open cases, and cases that did not have a case type indicated. The cases without a case type are mostly complaints; however, some of them could be LOP cases.
SAN DIEGO CO. SAM	Environmental Case Listing. The listing contains all underground tank release cases and projects pertaining to properties contaminated with hazardous substances that are actively under review by the Site Assessment and Mitigation Program.
SAN JOSE HAZMAT	Hazardous Material Facilities in San Jose County. Hazardous material facilities, including underground storage tank sites.



Appendix A – List of EDR’s Searched Databases Acronyms and Descriptions

SL CONTRA COSTA	List includes sites from the underground tank, hazardous waste generator and business plan/2185 programs in Contra Costa County.
SITE MIT LOS ANGELES	Site Mitigation List. Industrial sites that have had some sort of spill or complaint.
UST ALAMEDA	Underground storage tank sites located in Alameda county.
UST KERN	Underground Storage Tank Sites & Tank Listing in Kern County Sites and Tanks Listing.
UST ORANGE	List of Underground Storage Tank Facilities. Orange County Underground Storage Tank Facilities (UST).
UST EL SEGUNDO	City of El Segundo Underground Storage Tank. Underground storage tank sites located in El Segundo city.
UST LONG BEACH	City of Long Beach Underground Storage Tank. Underground storage tank sites located in the city of Long Beach.
UST MARIN	Underground Storage Tank Sites. Currently permitted USTs in Marin County.
UST NAPA	Closed and Operating Underground Storage Tank Sites. Underground storage tank sites located in Napa county.
UST RIVERSIDE	Underground Storage Tank List. Underground storage tank sites located in Riverside county.
UST SAN FRANCISCO	Underground Storage Tank Information. Underground storage tank sites located in San Francisco county.
UST SAN JOAQUIN	San Joaquin Co. UST. A listing of underground storage tank locations in San Joaquin county.
UST SOLANO	Underground Storage Tanks. Underground storage tank sites located in Solano county.
UST SUTTER	Underground Storage Tanks. Underground storage tank sites located in Sutter county.
UST TORRANCE	City of Torrance Underground Storage Tank. Underground storage tank sites located in the city of Torrance.
UST VENTURA	Underground Tank Closed Sites List. Ventura County Operating Underground Storage Tank Sites (UST)/Underground Tank Closed Sites List.
UST YOLO	Underground Storage Tank Comprehensive Facility Report. Underground storage tank sites located in Yolo county.
WI MANIFEST	Hazardous waste manifest information for Wisconsin.



APPENDIX B

EDR HISTORICAL TOPOGRAPHIC MAPS, SANBORN MAPS, AERIAL PHOTOGRAPHS, BUILDING PERMIT REPORT, AND CITY DIRECTORY





CCSF Evans Campus
1400 Evans Avenue
San Francisco, CA 94124

Inquiry Number: 6378081.4

February 23, 2021

EDR Historical Topo Map Report

with QuadMatch™



6 Armstrong Road, 4th floor
Shelton, CT 06484
Toll Free: 800.352.0050
www.edrnet.com

EDR Historical Topo Map Report

02/23/21

Site Name:

CCSF Evans Campus
1400 Evans Avenue
San Francisco, CA 94124
EDR Inquiry # 6378081.4

Client Name:

AEW Engineering , Inc.
111 Maiden Lane, Suite 500
San Francisco, CA 94108
Contact: Ryder Musselman



EDR Topographic Map Library has been searched by EDR and maps covering the target property location as provided by AEW Engineering , Inc. were identified for the years listed below. EDR's Historical Topo Map Report is designed to assist professionals in evaluating potential liability on a target property resulting from past activities. EDR's Historical Topo Map Report includes a search of a collection of public and private color historical topographic maps, dating back to the late 1800s.

Search Results:**Coordinates:**

P.O.#	2021-008	Latitude:	37.741798 37° 44' 30" North
Project:	CCSF Evans Center	Longitude:	-122.384707 -122° 23' 5" West
		UTM Zone:	Zone 10 North
		UTM X Meters:	554210.20
		UTM Y Meters:	4177345.78
		Elevation:	16.00' above sea level

Maps Provided:

2012	1947, 1949
1996	1939
1995	1915
1980	1899
1973	
1968	
1956, 1959	
1950	

Disclaimer - Copyright and Trademark Notice

This Report contains certain information obtained from a variety of public and other sources reasonably available to Environmental Data Resources, Inc. It cannot be concluded from this Report that coverage information for the target and surrounding properties does not exist from other sources. NO WARRANTY EXPRESSED OR IMPLIED, IS MADE WHATSOEVER IN CONNECTION WITH THIS REPORT. ENVIRONMENTAL DATA RESOURCES, INC. SPECIFICALLY DISCLAIMS THE MAKING OF ANY SUCH WARRANTIES, INCLUDING WITHOUT LIMITATION, MERCHANTABILITY OR FITNESS FOR A PARTICULAR USE OR PURPOSE. ALL RISK IS ASSUMED BY THE USER. IN NO EVENT SHALL ENVIRONMENTAL DATA RESOURCES, INC. BE LIABLE TO ANYONE, WHETHER ARISING OUT OF ERRORS OR OMISSIONS, NEGLIGENCE, ACCIDENT OR ANY OTHER CAUSE, FOR ANY LOSS OF DAMAGE, INCLUDING, WITHOUT LIMITATION, SPECIAL, INCIDENTAL, CONSEQUENTIAL, OR EXEMPLARY DAMAGES. ANY LIABILITY ON THE PART OF ENVIRONMENTAL DATA RESOURCES, INC. IS STRICTLY LIMITED TO A REFUND OF THE AMOUNT PAID FOR THIS REPORT. Purchaser accepts this Report "AS IS". Any analyses, estimates, ratings, environmental risk levels or risk codes provided in this Report are provided for illustrative purposes only, and are not intended to provide, nor should they be interpreted as providing any facts regarding, or prediction or forecast of, any environmental risk for any property. Only a Phase I Environmental Site Assessment performed by an environmental professional can provide information regarding the environmental risk for any property. Additionally, the information provided in this Report is not to be construed as legal advice.

Copyright 2021 by Environmental Data Resources, Inc. All rights reserved. Reproduction in any media or format, in whole or in part, of any report or map of Environmental Data Resources, Inc., or its affiliates, is prohibited without prior written permission.

EDR and its logos (including Sanborn and Sanborn Map) are trademarks of Environmental Data Resources, Inc. or its affiliates. All other trademarks used herein are the property of their respective owners.

Topo Sheet Key

This EDR Topo Map Report is based upon the following USGS topographic map sheets.

2012 Source Sheets

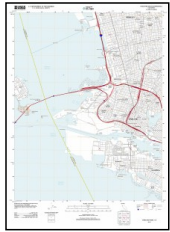

Oakland West
2012
7.5-minute, 24000

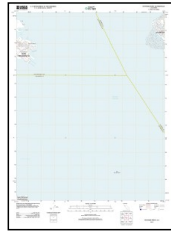

Hunters Point
2012
7.5-minute, 24000

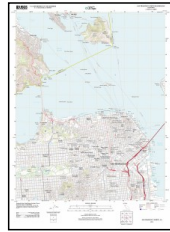

San Francisco North
2012
7.5-minute, 24000



San Francisco South
2012
7.5-minute, 24000

1996 Source Sheets



Oakland West
1996
7.5-minute, 24000
Aerial Photo Revised 1993

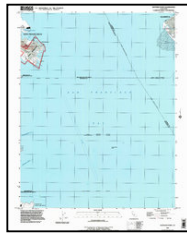

Hunters Point
1996
7.5-minute, 24000
Aerial Photo Revised 1993



San Francisco South
1996
7.5-minute, 24000
Aerial Photo Revised 1993



San Francisco North
1996
7.5-minute, 24000
Aerial Photo Revised 1993

1995 Source Sheets



San Francisco South
1995
7.5-minute, 24000
Aerial Photo Revised 1995



San Francisco North
1995
7.5-minute, 24000
Aerial Photo Revised 1995

1980 Source Sheets



Hunters Point
1980
7.5-minute, 24000
Aerial Photo Revised 1979

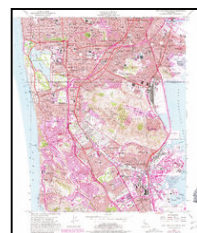

San Francisco South
1980
7.5-minute, 24000
Aerial Photo Revised 1979



Oakland West
1980
7.5-minute, 24000
Aerial Photo Revised 1979

Topo Sheet Key

This EDR Topo Map Report is based upon the following USGS topographic map sheets.

1973 Source Sheets



San Francisco North
1973
7.5-minute, 24000
Aerial Photo Revised 1973



San Francisco South
1973
7.5-minute, 24000
Aerial Photo Revised 1973

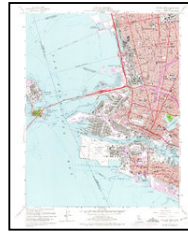

Oakland West
1973
7.5-minute, 24000
Aerial Photo Revised 1973

1968 Source Sheets

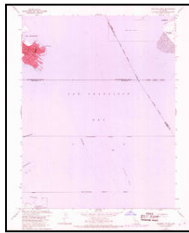

Hunters Point
1968
7.5-minute, 24000
Aerial Photo Revised 1956



San Francisco South
1968
7.5-minute, 24000
Aerial Photo Revised 1968

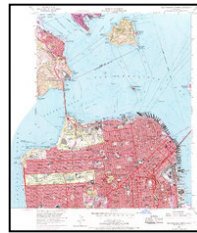

San Francisco North
1968
7.5-minute, 24000
Aerial Photo Revised 1968



Oakland West
1968
7.5-minute, 24000
Aerial Photo Revised 1947

1956, 1959 Source Sheets



Hunters Point
1956
7.5-minute, 24000
Aerial Photo Revised 1956



San Francisco South
1956
7.5-minute, 24000
Aerial Photo Revised 1956



San Francisco North
1956
7.5-minute, 24000
Aerial Photo Revised 1956



Oakland West
1959
7.5-minute, 24000
Aerial Photo Revised 1958

1950 Source Sheets



San Francisco North
1950
7.5-minute, 24000
Aerial Photo Revised 1946



San Francisco South
1950
7.5-minute, 24000
Aerial Photo Revised 1946

Topo Sheet Key

This EDR Topo Map Report is based upon the following USGS topographic map sheets.

1947, 1949 Source Sheets



San Francisco South
1947
7.5-minute, 24000
Aerial Photo Revised 1946



San Francisco North
1947
7.5-minute, 24000
Aerial Photo Revised 1946



Oakland West
1949
7.5-minute, 24000
Aerial Photo Revised 1946

1939 Source Sheets



San Mateo
1939
15-minute, 62500
Aerial Photo Revised 1939

1915 Source Sheets



San Mateo
1915
15-minute, 62500

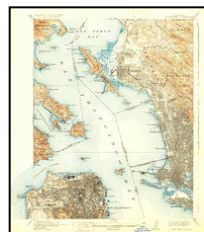

San Francisco
1915
15-minute, 62500

1899 Source Sheets



San Francisco
1899
15-minute, 62500



San Mateo
1899
15-minute, 62500



This report includes information from the following map sheet(s).

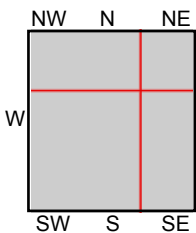

TP, San Francisco South, 2012, 7.5-minute
 NE, Oakland West, 2012, 7.5-minute
 SE, Hunters Point, 2012, 7.5-minute
 NW, San Francisco North, 2012, 7.5-minute

SITE NAME: CCSF Evans Campus
ADDRESS: 1400 Evans Avenue
 San Francisco, CA 94124
CLIENT: AEW Engineering, Inc.





This report includes information from the following map sheet(s).

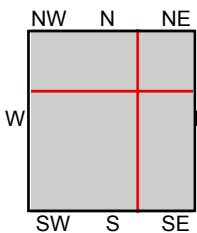

TP, San Francisco South, 1996, 7.5-minute
 NE, Oakland West, 1996, 7.5-minute
 SE, Hunters Point, 1996, 7.5-minute
 NW, San Francisco North, 1996, 7.5-minute

SITE NAME: CCSF Evans Campus
 ADDRESS: 1400 Evans Avenue
 San Francisco, CA 94124
 CLIENT: AEW Engineering, Inc.





This report includes information from the following map sheet(s).

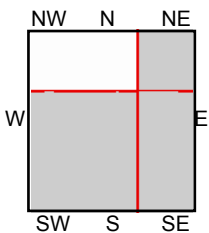

TP, San Francisco South, 1980, 7.5-minute
 NE, Oakland West, 1980, 7.5-minute
 SE, Hunters Point, 1980, 7.5-minute

SITE NAME: CCSF Evans Campus
ADDRESS: 1400 Evans Avenue
 San Francisco, CA 94124
CLIENT: AEW Engineering, Inc.



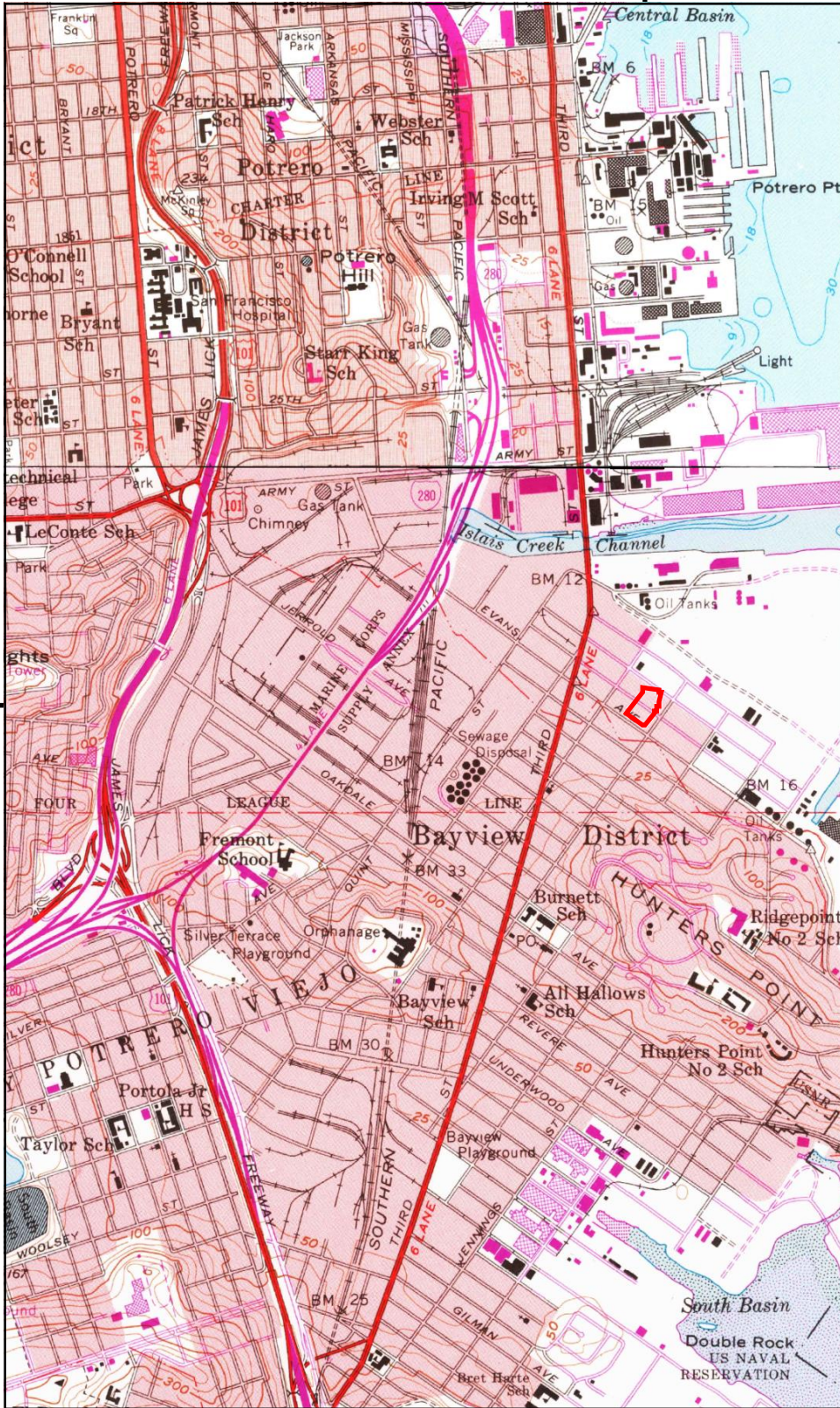

This report includes information from the following map sheet(s).

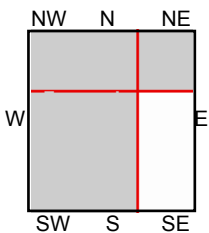

TP, San Francisco South, 1973, 7.5-minute
 NE, Oakland West, 1973, 7.5-minute
 NW, San Francisco North, 1973, 7.5-minute

SITE NAME: CCSF Evans Campus
ADDRESS: 1400 Evans Avenue
 San Francisco, CA 94124
CLIENT: AEW Engineering, Inc.



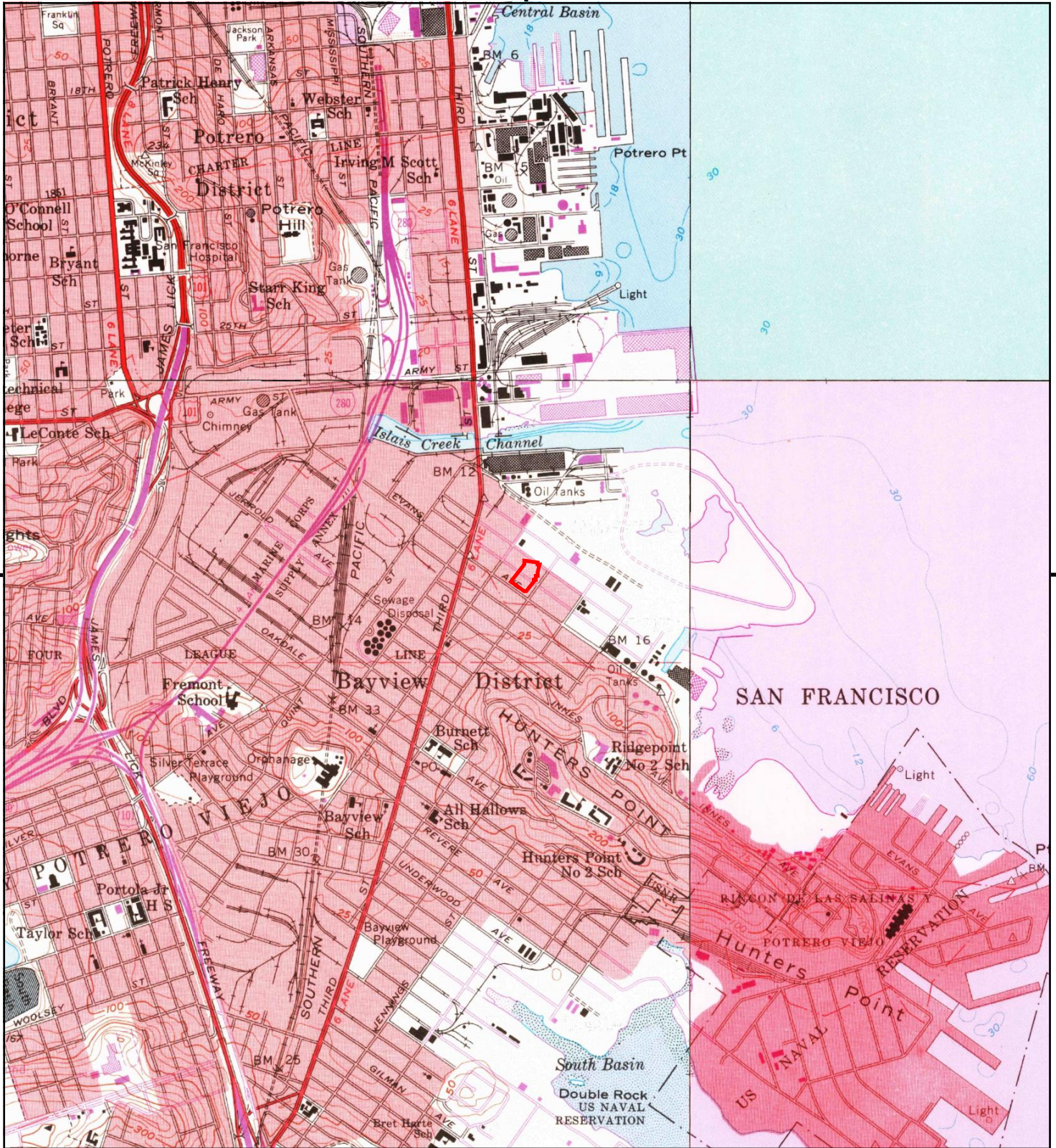

This report includes information from the following map sheet(s).

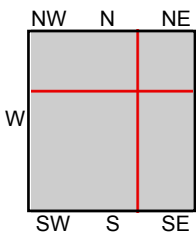

TP, San Francisco South, 1968, 7.5-minute
 NE, Oakland West, 1968, 7.5-minute
 SE, Hunters Point, 1968, 7.5-minute
 NW, San Francisco North, 1968, 7.5-minute

SITE NAME: CCSF Evans Campus
ADDRESS: 1400 Evans Avenue
 San Francisco, CA 94124
CLIENT: AEW Engineering, Inc.



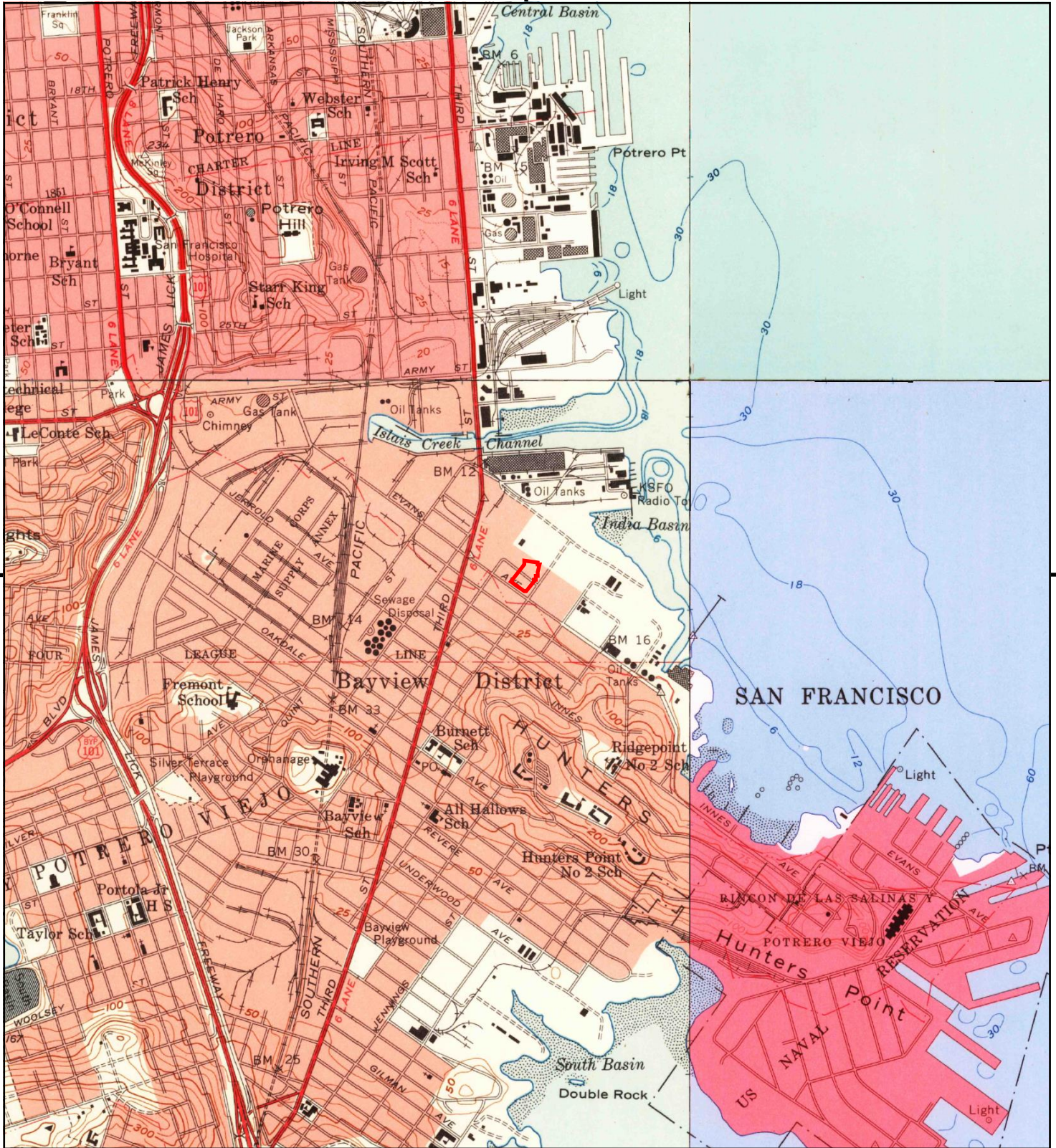

This report includes information from the following map sheet(s).

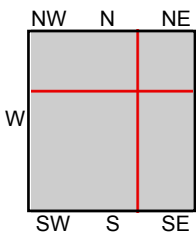

TP, San Francisco South, 1956, 7.5-minute
 NE, Oakland West, 1959, 7.5-minute
 SE, Hunters Point, 1956, 7.5-minute
 NW, San Francisco North, 1956, 7.5-minute

SITE NAME: CCSF Evans Campus
 ADDRESS: 1400 Evans Avenue
 San Francisco, CA 94124
 CLIENT: AEW Engineering, Inc.



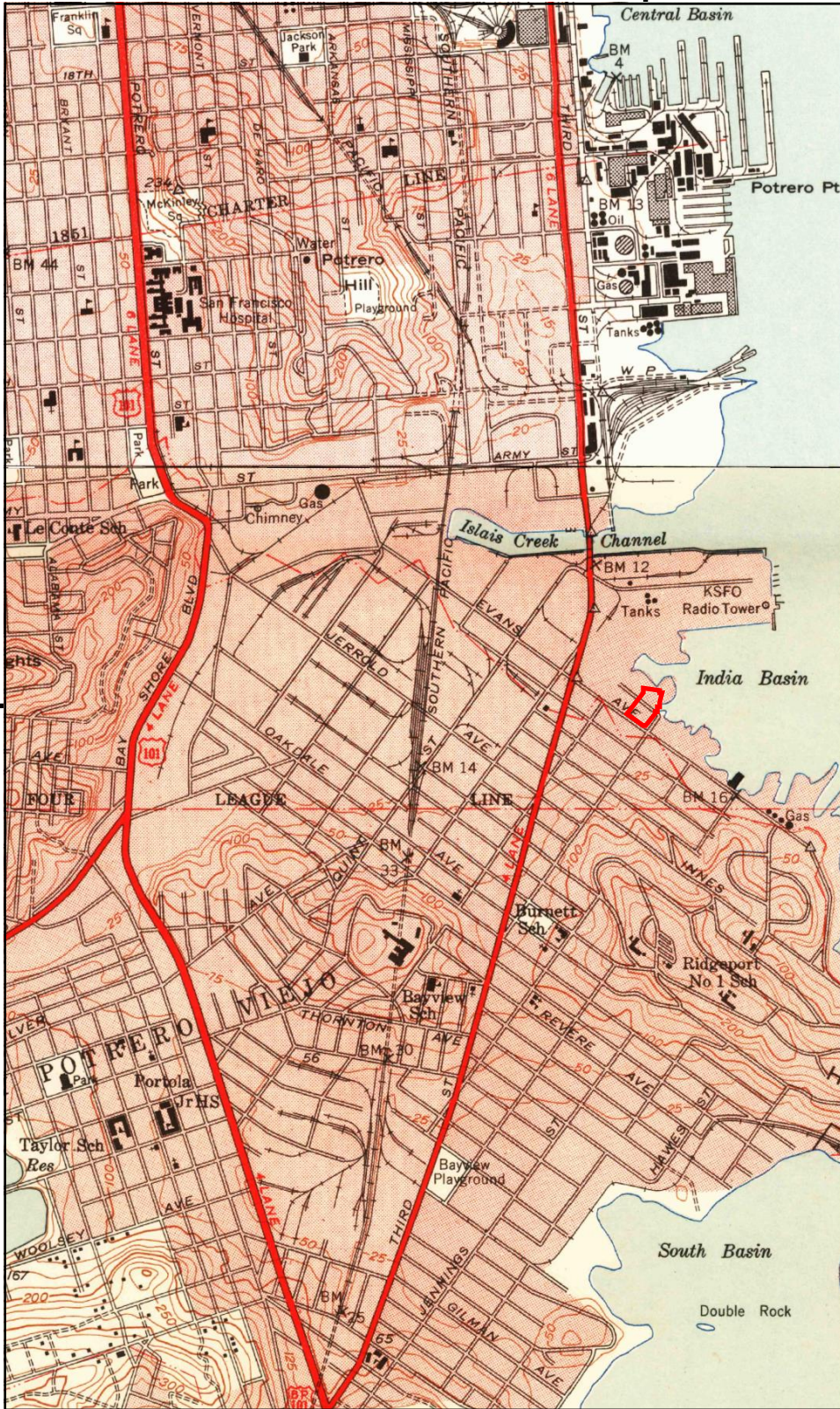

This report includes information from the following map sheet(s).

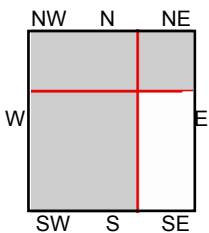
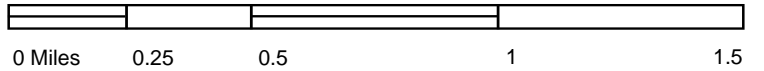

TP, San Francisco South, 1947, 7.5-minute
 NE, Oakland West, 1949, 7.5-minute
 NW, San Francisco North, 1947, 7.5-minute

SITE NAME: CCSF Evans Campus
ADDRESS: 1400 Evans Avenue
 San Francisco, CA 94124
CLIENT: AEW Engineering, Inc.



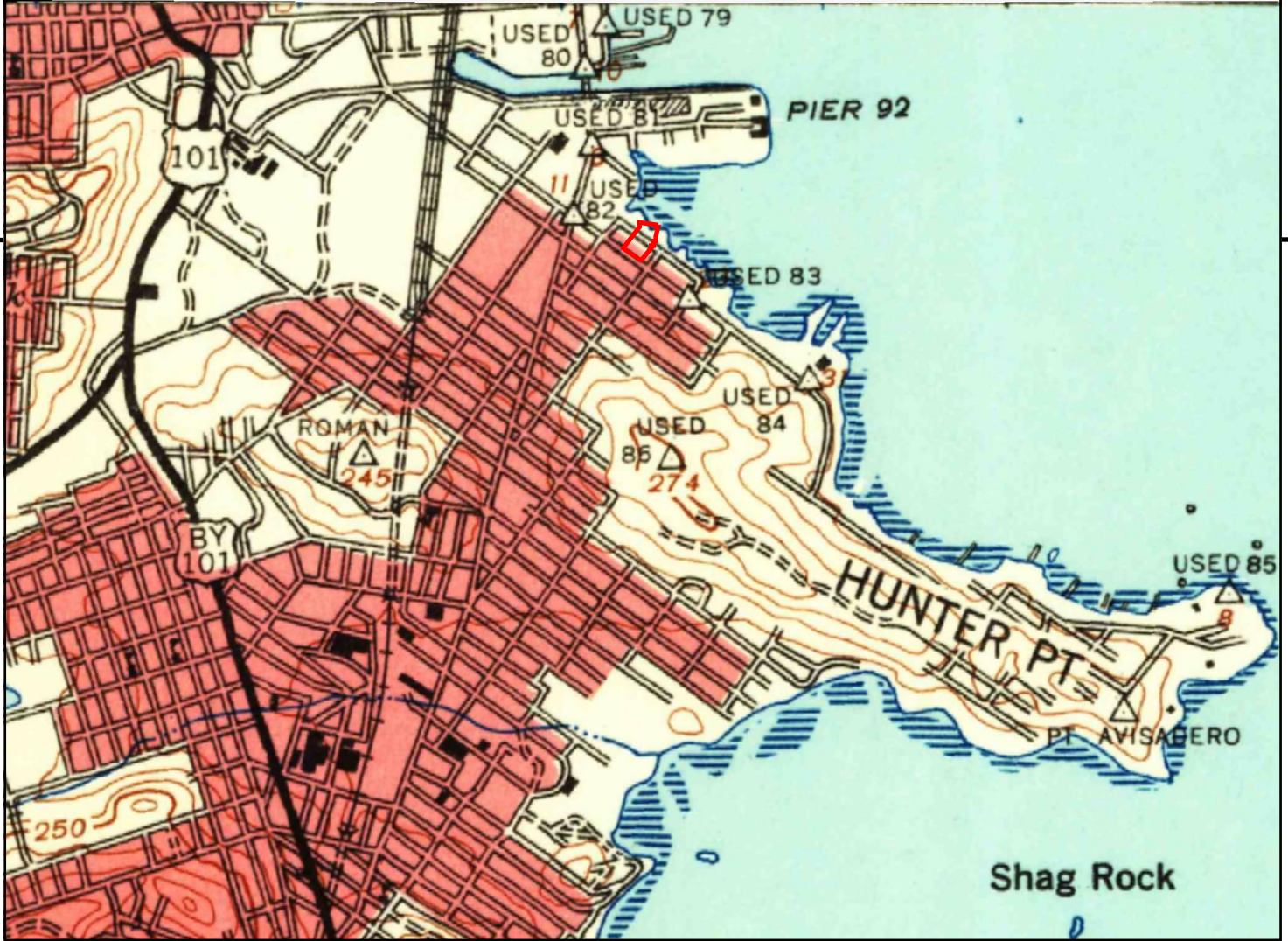
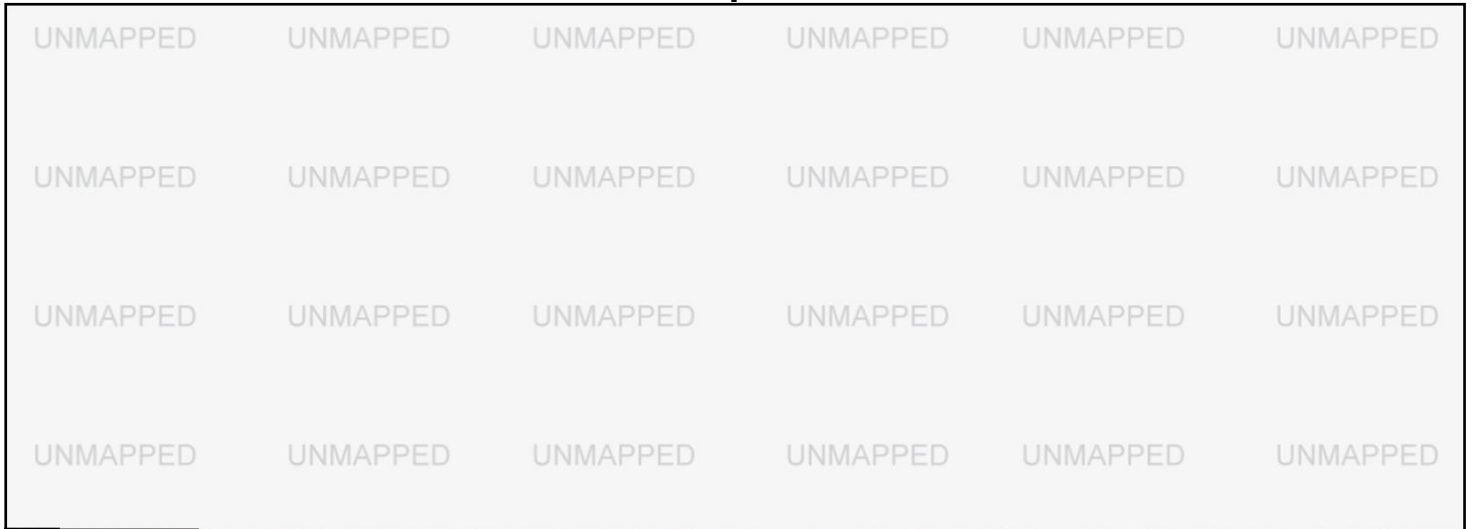

This report includes information from the following map sheet(s).

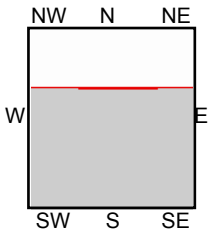
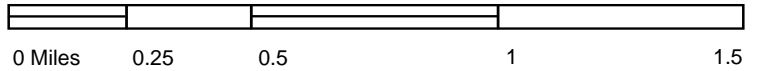

TP, San Mateo, 1939, 15-minute

SITE NAME: CCSF Evans Campus
 ADDRESS: 1400 Evans Avenue
 San Francisco, CA 94124
 CLIENT: AEW Engineering, Inc.





This report includes information from the following map sheet(s).

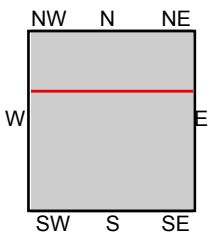

TP, San Mateo, 1915, 15-minute
N, San Francisco, 1915, 15-minute

SITE NAME: CCSF Evans Campus
ADDRESS: 1400 Evans Avenue
San Francisco, CA 94124
CLIENT: AEW Engineering, Inc.





This report includes information from the following map sheet(s).

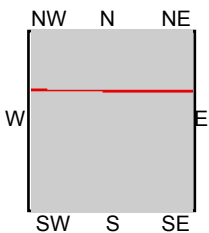

TP, San Mateo, 1899, 15-minute
 N, San Francisco, 1899, 15-minute

SITE NAME: CCSF Evans Campus
 ADDRESS: 1400 Evans Avenue
 San Francisco, CA 94124
 CLIENT: AEW Engineering, Inc.





CCSF Evans Campus
1400 Evans Avenue
San Francisco, CA 94124

Inquiry Number: 6378081.3

February 23, 2021

Certified Sanborn® Map Report



6 Armstrong Road, 4th floor
Shelton, CT 06484
Toll Free: 800.352.0050
www.edrnet.com

Certified Sanborn® Map Report

02/23/21

Site Name:

CCSF Evans Campus
1400 Evans Avenue
San Francisco, CA 94124
EDR Inquiry # 6378081.3

Client Name:

AEW Engineering , Inc.
111 Maiden Lane, Suite 500
San Francisco, CA 94108
Contact: Ryder Musselman



The Sanborn Library has been searched by EDR and maps covering the target property location as provided by AEW Engineering , Inc. were identified for the years listed below. The Sanborn Library is the largest, most complete collection of fire insurance maps. The collection includes maps from Sanborn, Bromley, Perris & Browne, Hopkins, Barlow, and others. Only Environmental Data Resources Inc. (EDR) is authorized to grant rights for commercial reproduction of maps by the Sanborn Library LLC, the copyright holder for the collection. Results can be authenticated by visiting www.edrnet.com/sanborn.

The Sanborn Library is continually enhanced with newly identified map archives. This report accesses all maps in the collection as of the day this report was generated.

Certified Sanborn Results:

Certification # 2A9F-48CD-87CE
PO # 2021-008
Project CCSF Evans Center

Maps Provided:

1999	1900
1991	1886
1989	
1987	
1975	
1966	
1950	
1914	



Sanborn® Library search results

Certification #: 2A9F-48CD-87CE

The Sanborn Library includes more than 1.2 million fire insurance maps from Sanborn, Bromley, Perris & Browne, Hopkins, Barlow and others which track historical property usage in approximately 12,000 American cities and towns. Collections searched:

- Library of Congress
- University Publications of America
- EDR Private Collection

The Sanborn Library LLC Since 1866™

Limited Permission To Make Copies

AEW Engineering , Inc. (the client) is permitted to make up to FIVE photocopies of this Sanborn Map transmittal and each fire insurance map accompanying this report solely for the limited use of its customer. No one other than the client is authorized to make copies. Upon request made directly to an EDR Account Executive, the client may be permitted to make a limited number of additional photocopies. This permission is conditioned upon compliance by the client, its customer and their agents with EDR's copyright policy; a copy of which is available upon request.

Disclaimer - Copyright and Trademark Notice

This Report contains certain information obtained from a variety of public and other sources reasonably available to Environmental Data Resources, Inc. It cannot be concluded from this Report that coverage information for the target and surrounding properties does not exist from other sources. NO WARRANTY EXPRESSED OR IMPLIED, IS MADE WHATSOEVER IN CONNECTION WITH THIS REPORT. ENVIRONMENTAL DATA RESOURCES, INC. SPECIFICALLY DISCLAIMS THE MAKING OF ANY SUCH WARRANTIES, INCLUDING WITHOUT LIMITATION, MERCHANTABILITY OR FITNESS FOR A PARTICULAR USE OR PURPOSE. ALL RISK IS ASSUMED BY THE USER. IN NO EVENT SHALL ENVIRONMENTAL DATA RESOURCES, INC. BE LIABLE TO ANYONE, WHETHER ARISING OUT OF ERRORS OR OMISSIONS, NEGLIGENCE, ACCIDENT OR ANY OTHER CAUSE, FOR ANY LOSS OF DAMAGE, INCLUDING, WITHOUT LIMITATION, SPECIAL, INCIDENTAL, CONSEQUENTIAL, OR EXEMPLARY DAMAGES. ANY LIABILITY ON THE PART OF ENVIRONMENTAL DATA RESOURCES, INC. IS STRICTLY LIMITED TO A REFUND OF THE AMOUNT PAID FOR THIS REPORT. Purchaser accepts this Report "AS IS". Any analyses, estimates, ratings, environmental risk levels or risk codes provided in this Report are provided for illustrative purposes only, and are not intended to provide, nor should they be interpreted as providing any facts regarding, or prediction or forecast of, any environmental risk for any property. Only a Phase I Environmental Site Assessment performed by an environmental professional can provide information regarding the environmental risk for any property. Additionally, the information provided in this Report is not to be construed as legal advice. Copyright 2021 by Environmental Data Resources, Inc. All rights reserved. Reproduction in any media or format, in whole or in part, of any report or map of Environmental Data Resources, Inc., or its affiliates, is prohibited without prior written permission.

EDR and its logos (including Sanborn and Sanborn Map) are trademarks of Environmental Data Resources, Inc. or its affiliates. All other trademarks used herein are the property of their respective owners.

Sanborn Sheet Key

This Certified Sanborn Map Report is based upon the following Sanborn Fire Insurance map sheets.



1999 Source Sheets

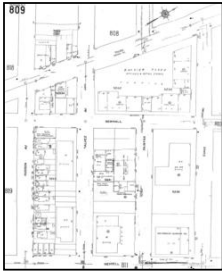

Volume 8, Sheet 809
1999

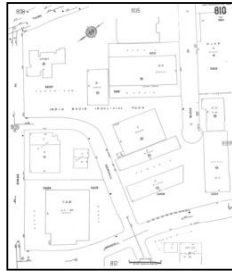

Volume 8, Sheet 810
1999

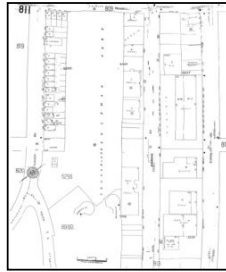

Volume 8, Sheet 811
1999

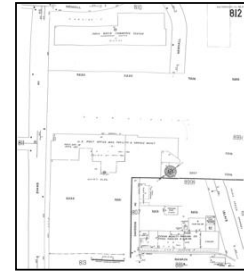

Volume 8, Sheet 812
1999

1991 Source Sheets



Volume 8, Sheet 809
1991



Volume 8, Sheet 810
1991

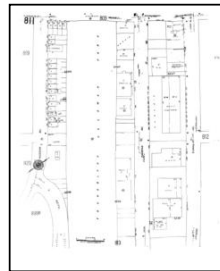

Volume 8, Sheet 811
1991

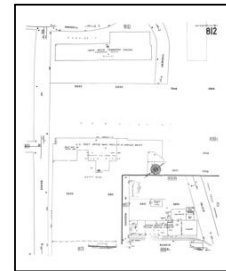

Volume 8, Sheet 812
1991

1989 Source Sheets



Volume 8, Sheet 809
1989



Volume 8, Sheet 810
1989

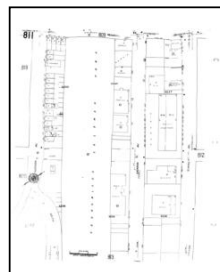

Volume 8, Sheet 811
1989

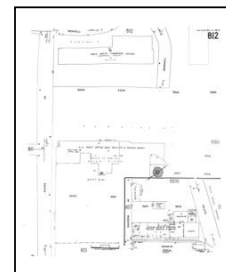

Volume 8, Sheet 812
1989

1987 Source Sheets



Volume 8, Sheet 809
1987



Volume 8, Sheet 810
1987

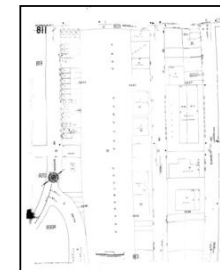

Volume 8, Sheet 811
1987

Sanborn Sheet Key

This Certified Sanborn Map Report is based upon the following Sanborn Fire Insurance map sheets.



1975 Source Sheets

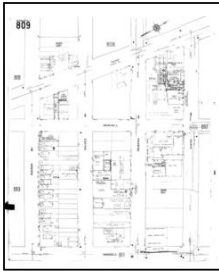

Volume 8, Sheet 809
1975



Volume 8, Sheet 810
1975

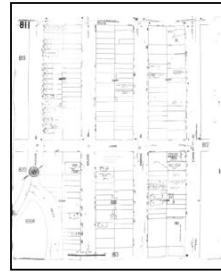

Volume 8, Sheet 811
1975



Volume 8, Sheet 812
1975

1966 Source Sheets



Volume 8, Sheet 809
1966



Volume 8, Sheet 810
1966



Volume 8, Sheet 811
1966

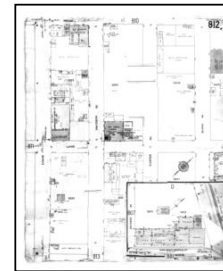

Volume 8, Sheet 812
1966

1950 Source Sheets

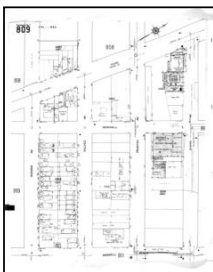

Volume 8, Sheet 809
1950

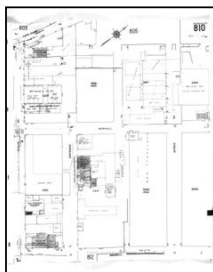

Volume 8, Sheet 810
1950

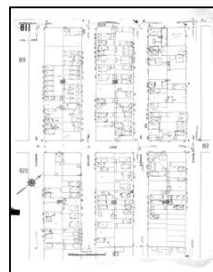

Volume 8, Sheet 811
1950

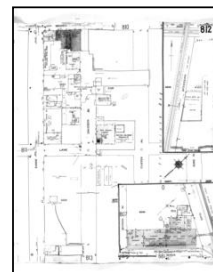

Volume 8, Sheet 812
1950

1914 Source Sheets



Volume 8, Sheet 809
1914

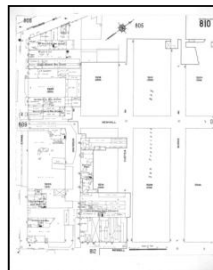

Volume 8, Sheet 810
1914

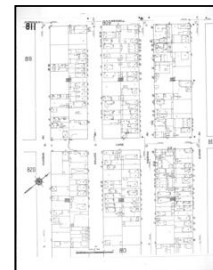

Volume 8, Sheet 811
1914

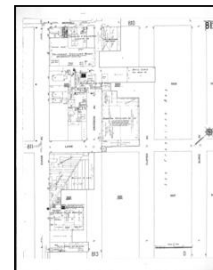

Volume 8, Sheet 812
1914

Sanborn Sheet Key

This Certified Sanborn Map Report is based upon the following Sanborn Fire Insurance map sheets.



1900 Source Sheets



Volume 5, Sheet 614
1900



Volume 5, Sheet 606
1900

1886 Source Sheets

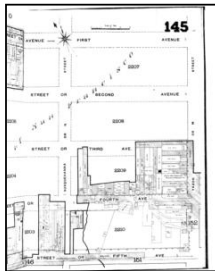

Volume 5, Sheet 145
1886

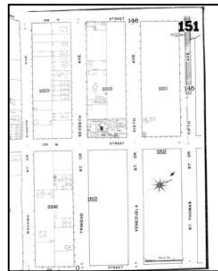

Volume 5, Sheet 151
1886

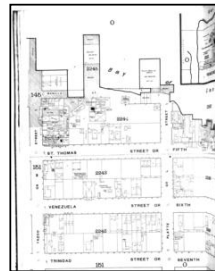

Volume 5, Sheet 152
1886



Site Name: CCSF Evans Campus
Address: 1400 Evans Avenue
City, ST, ZIP: San Francisco, CA 94124
Client: AEW Engineering, Inc.
EDR Inquiry: 6378081_3
Order Date: 02/22/2021
Certification #: 2A9F-48CD-87CE
Copyright: 1999



This Certified Sanborn Map combines the following sheets.
Outlined areas indicate map sheets within the collection.

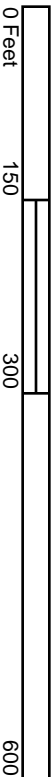

Volume 8, Sheet 812
Volume 8, Sheet 811
Volume 8, Sheet 810
Volume 8, Sheet 809



Certification #2A9F-48CD-87CE

The certified Sanborn Library search results in this report can be authenticated by visiting www.edrnet.com/sanborn and entering the certification number. Only Environmental Data Resources Inc. (EDR) is authorized to grant rights for commercial reproduction of maps by The Sanborn Library LLC, the copyright holder for the collection.



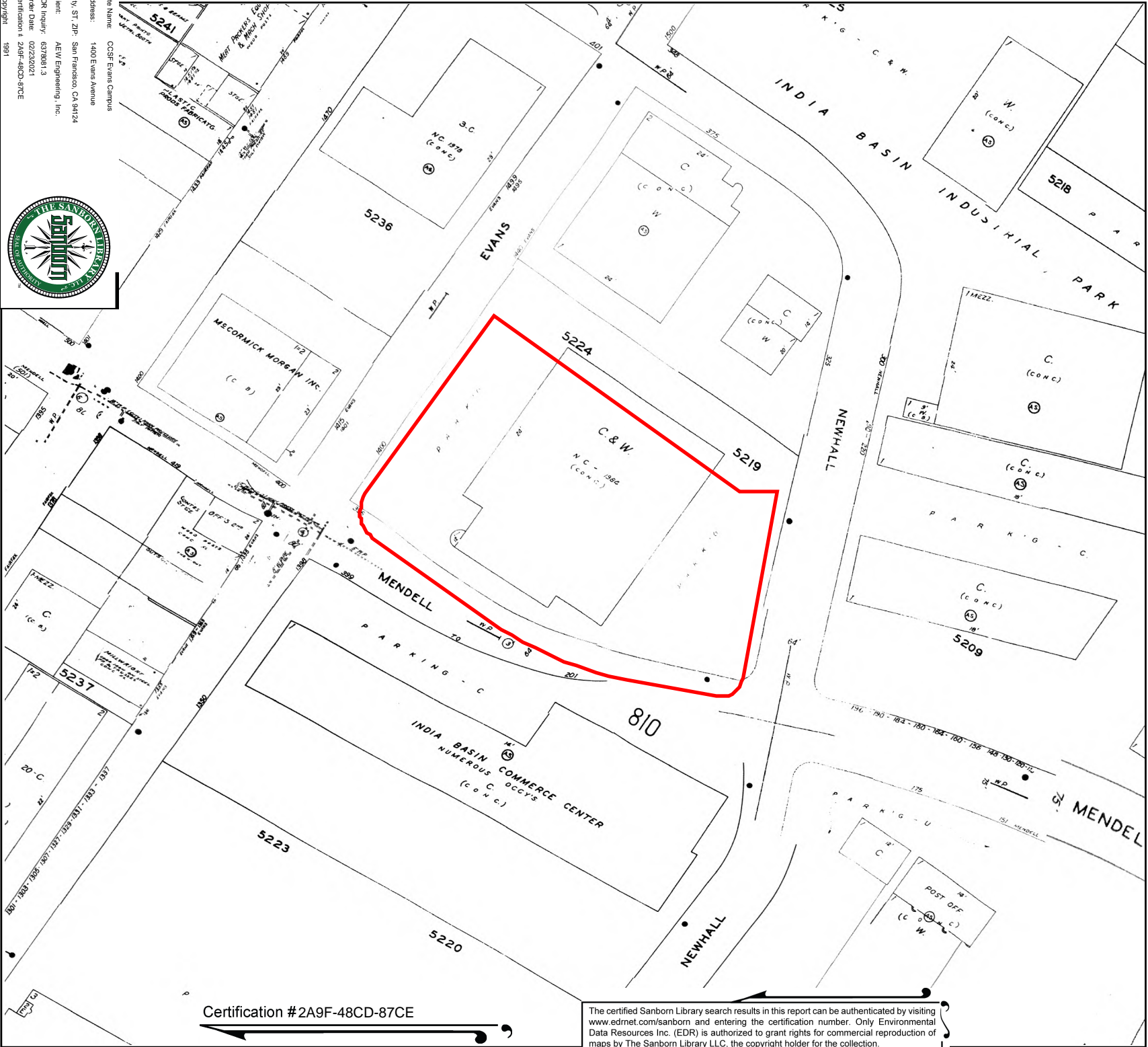

The certified Sanborn Library search results in this report can be authenticated by visiting www.edrnet.com/sanborn and entering the certification number. Only Environmental Data Resources Inc. (EDR) is authorized to grant rights for commercial reproduction of maps by The Sanborn Library LLC, the copyright holder for the collection.

Site Name: CCSF Evans Campus
Address: 1400 Evans Avenue
City, ST, ZIP: San Francisco, CA 94124
Client: AEW Engineering, Inc.
EIR Inquiry: 6378081.3
Order Date: 02/22/2021
Certification #: 2A9F-48CD-87CE
Copyright: 1991



This Certified Sanborn Map combines the following sheets.
Outlined areas indicate map sheets within the collection.



Volume 8, Sheet 812
Volume 8, Sheet 811
Volume 8, Sheet 810
Volume 8, Sheet 809



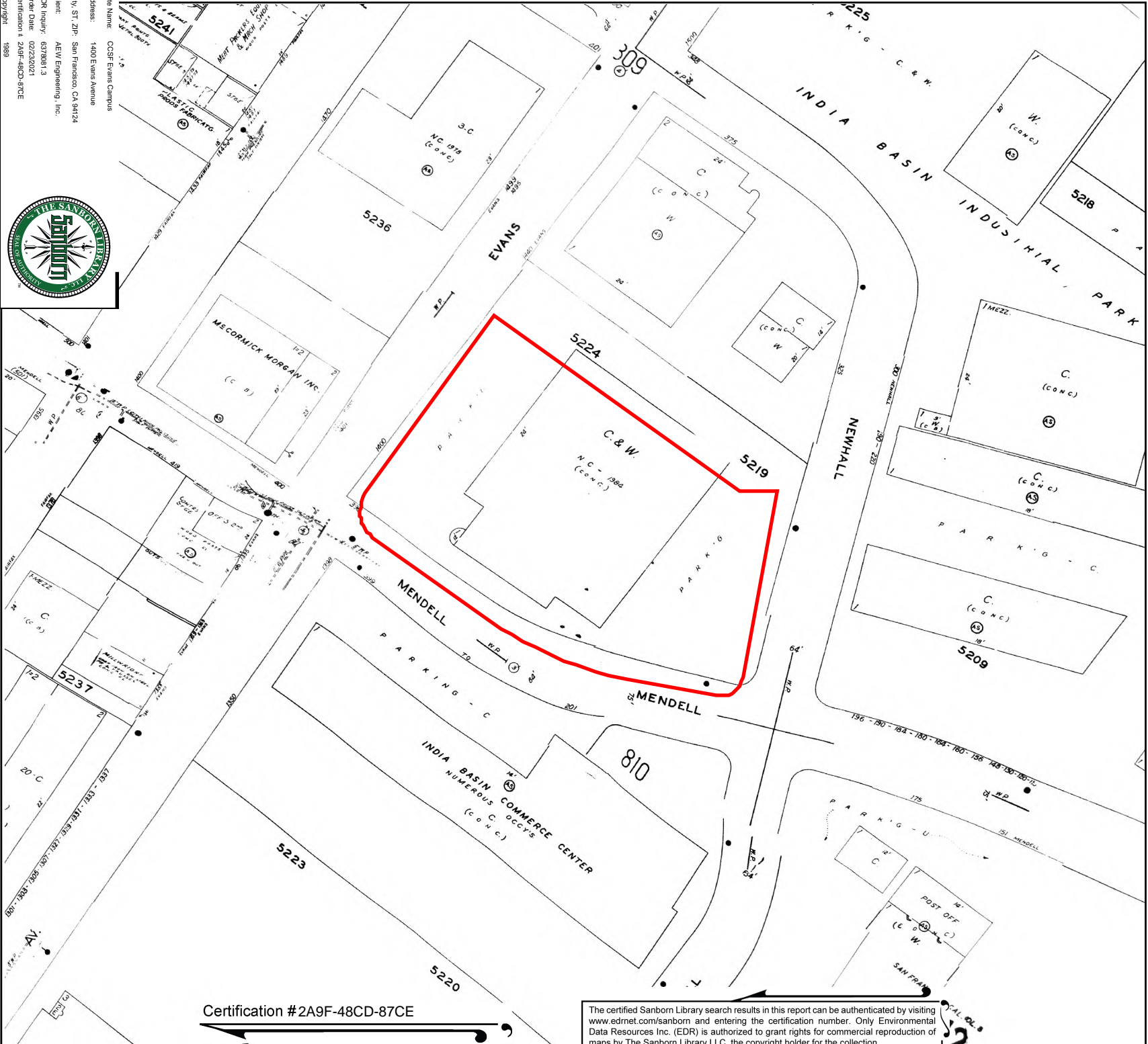

The certified Sanborn Library search results in this report can be authenticated by visiting www.edrnet.com/sanborn and entering the certification number. Only Environmental Data Resources Inc. (EDR) is authorized to grant rights for commercial reproduction of maps by The Sanborn Library LLC, the copyright holder for the collection.

Certification #2A9F-48CD-87CE

Site Name: CCSF Evans Campus
Address: 1400 Evans Avenue
City, ST, ZIP: San Francisco, CA 94124
Client: AEW Engineering, Inc.
EDR Inquiry: 6378081.3
Order Date: 02/22/2021
Certification #: 2A9F-48CD-87CE
Copyright: 1989



This Certified Sanborn Map combines the following sheets.
Outlined areas indicate map sheets within the collection.

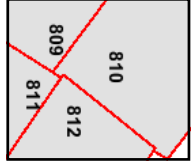

Volume 8, Sheet 812
Volume 8, Sheet 811
Volume 8, Sheet 810
Volume 8, Sheet 809

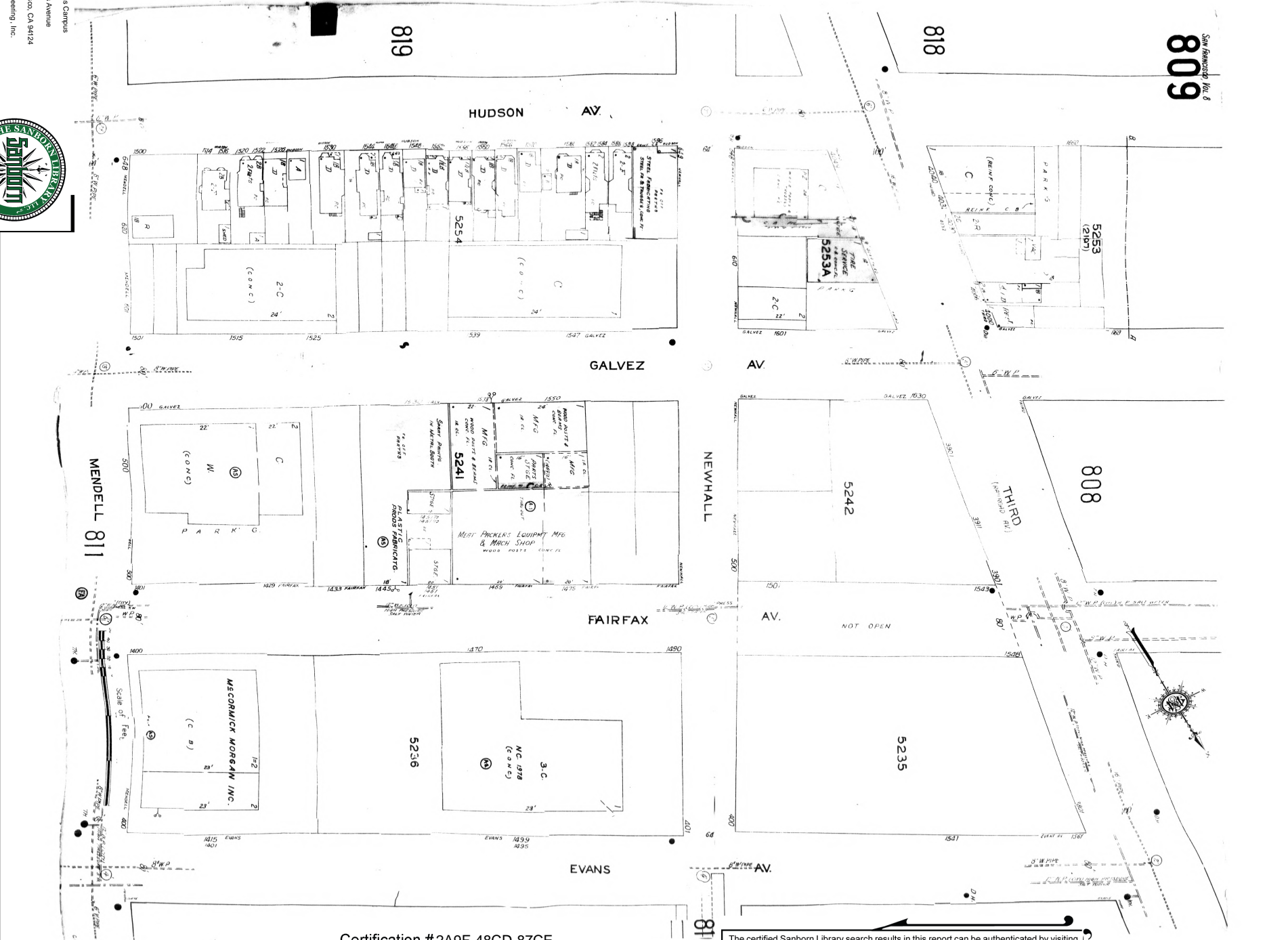

Certification #2A9F-48CD-87CE

The certified Sanborn Library search results in this report can be authenticated by visiting www.edrnet.com/sanborn and entering the certification number. Only Environmental Data Resources Inc. (EDR) is authorized to grant rights for commercial reproduction of maps by The Sanborn Library LLC, the copyright holder for the collection.

Site Name: CCSF Evans Campus
 Address: 1400 Evans Avenue
 City, ST, ZIP: San Francisco, CA 94124
 Client: AEW Engineering, Inc.
 EDR Inquiry: 6378081.3
 Order Date: 02/23/2021
 Certification #: 2A9F-48CD-87CE



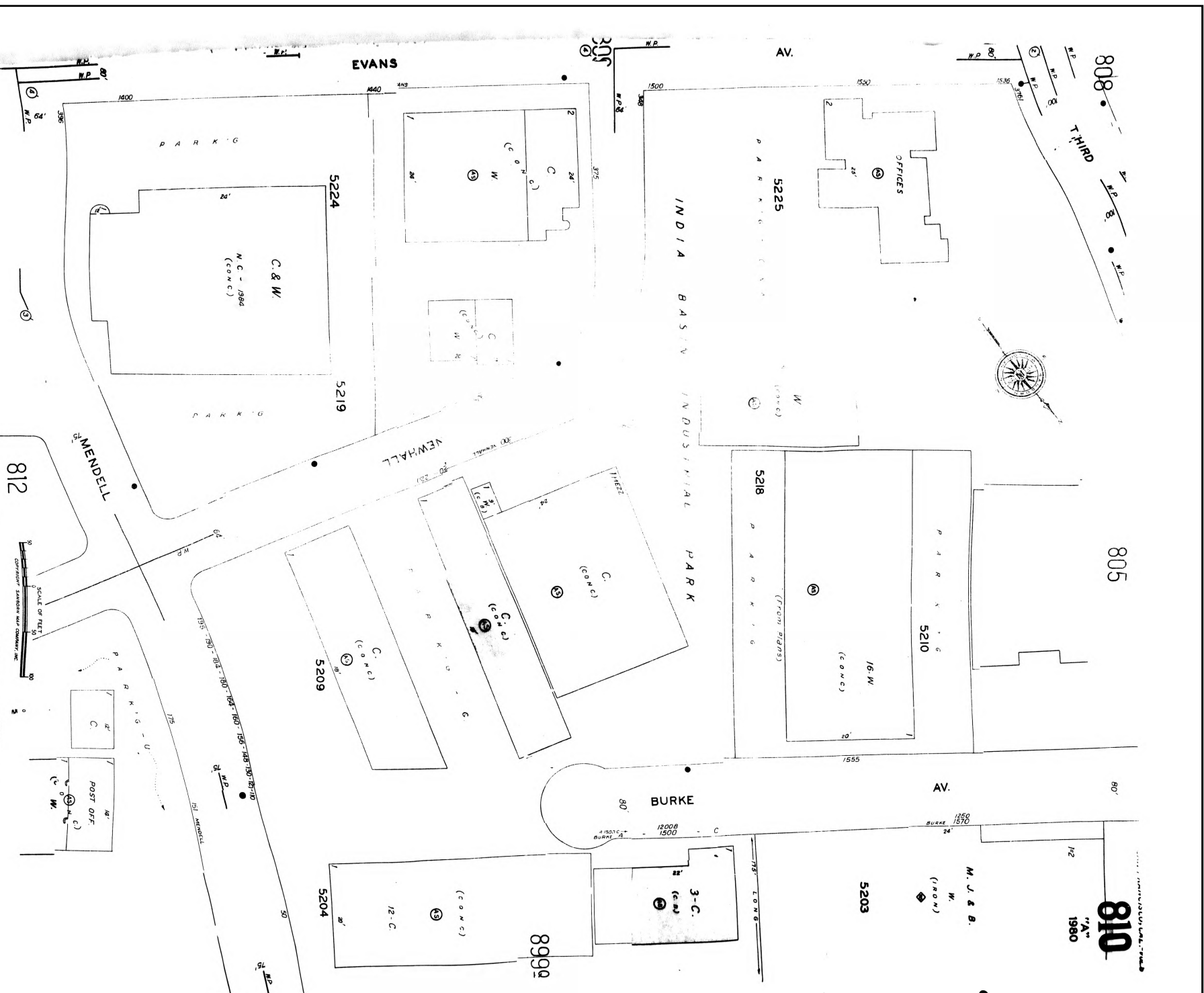

Certification #2A9F-48CD-87CE

The certified Sanborn Library search results in this report can be authenticated by visiting www.edrnet.com/sanborn and entering the certification number. Only Environmental Data Resources Inc. (EDR) is authorized to grant rights for commercial reproduction of maps by The Sanborn Library LLC, the copyright holder for the collection.

Site Name: CCSF Evans Campus
Address: 1400 Evans Avenue
City, ST, ZIP: San Francisco, CA 94124
Client: AEW Engineering, Inc.
EDR Inquiry: 6378081.3
Order Date: 02/23/2021
Certification #: 2A9F-48CD-87CE
Copyright: 1987



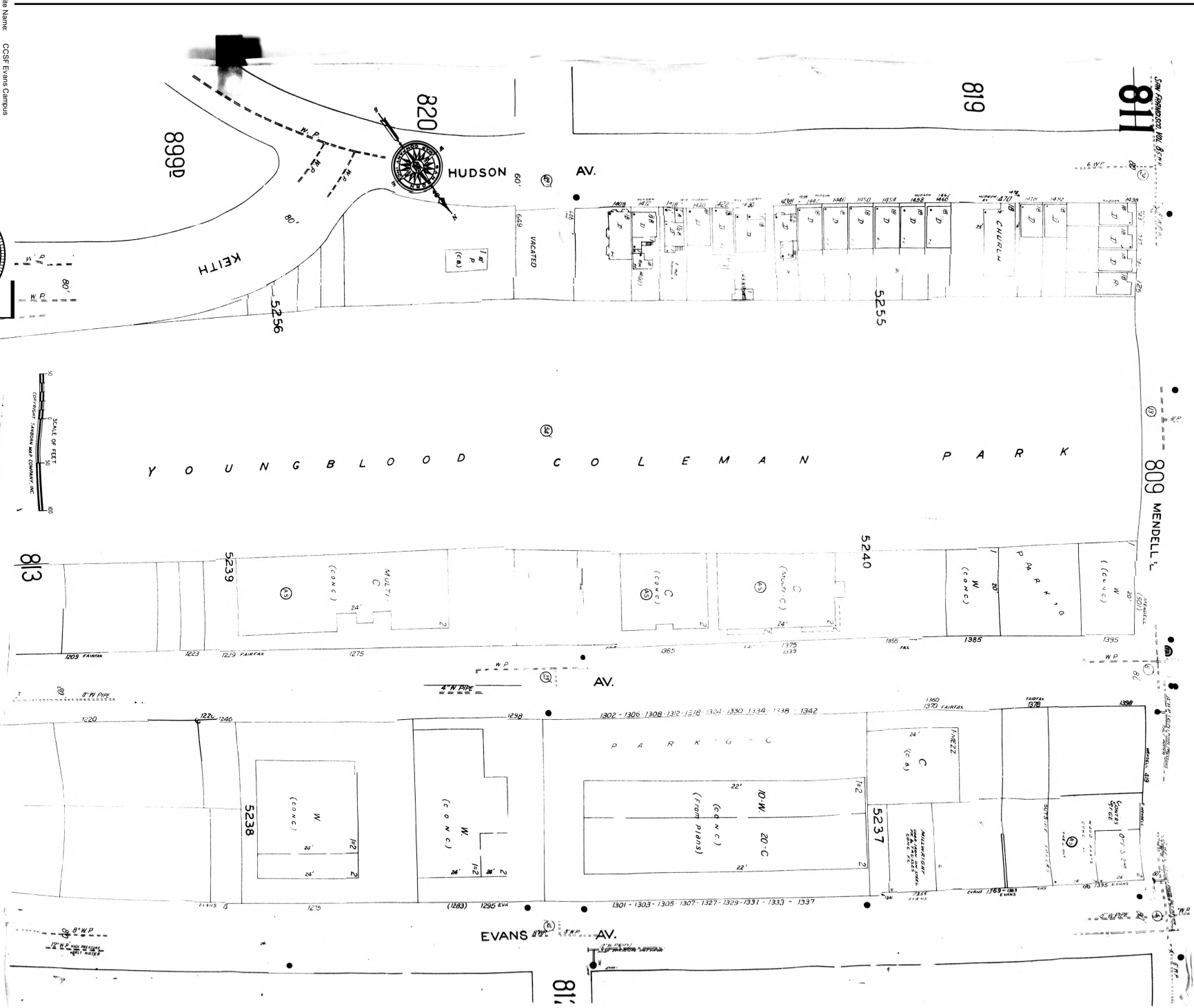

Certification #2A9F-48CD-87CE

The certified Sanborn Library search results in this report can be authenticated by visiting www.edrnet.com/sanborn and entering the certification number. Only Environmental Data Resources Inc. (EDR) is authorized to grant rights for commercial reproduction of maps by The Sanborn Library LLC, the copyright holder for the collection.

Site Name: CCSF Evans Campus
 Address: 1400 Evans Avenue
 City, ST, ZIP: San Francisco, CA 94124
 Client: AEW Engineering, Inc.
 EDR Inquiry: 6378081.3
 Order Date: 02/23/2021
 Certification #: 2A9F-48CD-87CE



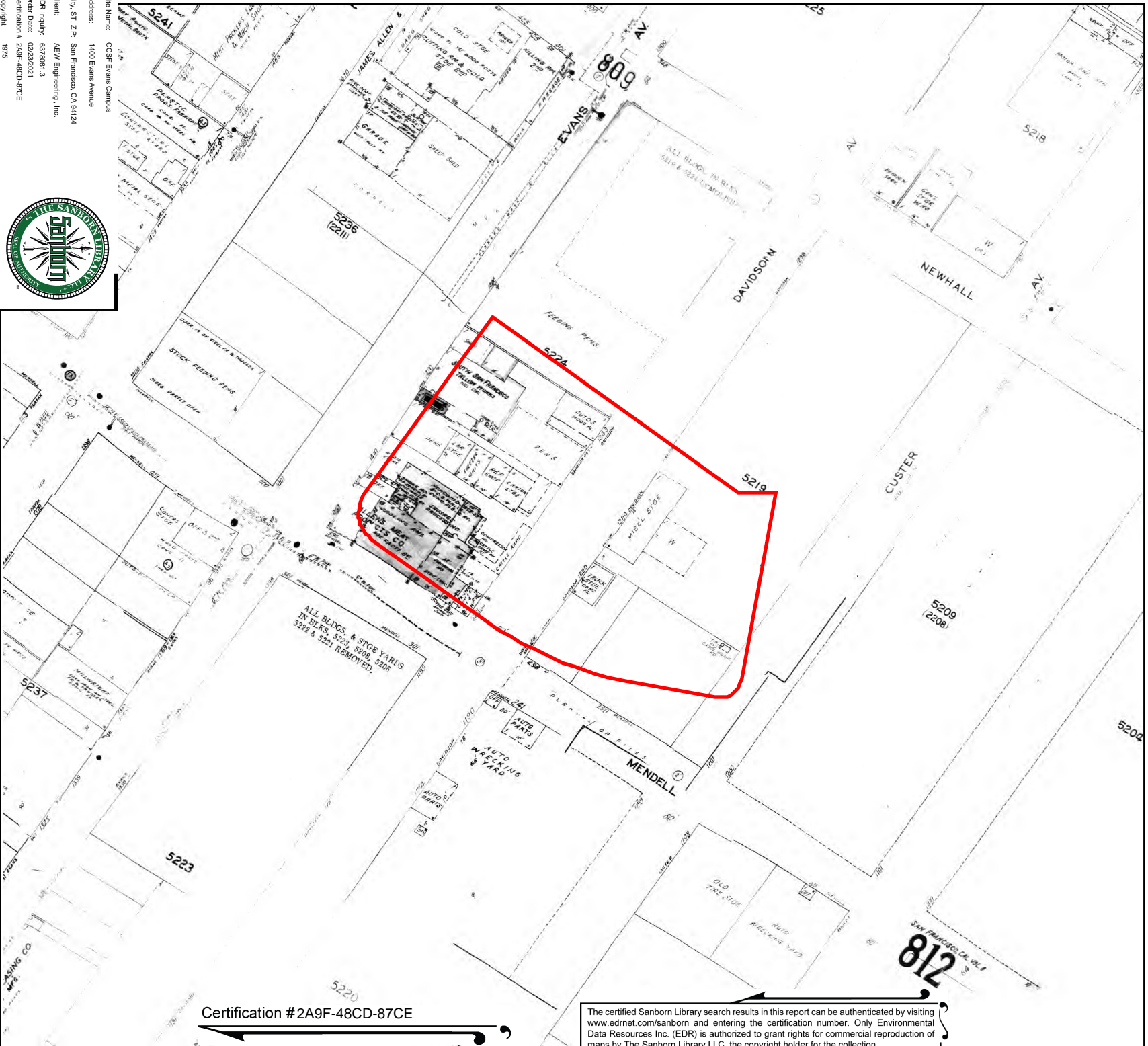

The certified Sanborn Library search results in this report can be authenticated by visiting www.edrnet.com/sanborn and entering the certification number. Only Environmental Data Resources Inc. (EDR) is authorized to grant rights for commercial reproduction of maps by The Sanborn Library LLC, the copyright holder for the collection.

Certification #2A9F-48CD-87CE

Site Name: CCSF Evans Campus
Address: 1400 Evans Avenue
City, ST, ZIP: San Francisco, CA 94124
Client: AEW Engineering, Inc.
EIR Inquiry: 6378081.3
Order Date: 02/22/2021
Certification #: 2A9F-48CD-87CE
Copyright: 1975



This Certified Sanborn Map sheet includes the following sheets.
Outlined areas indicate map sheets within the collection.

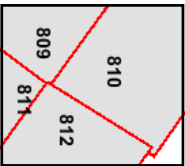
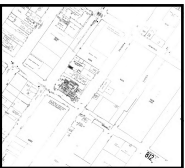
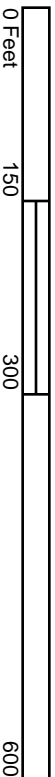

Volume 8, Sheet 812
Volume 8, Sheet 811
Volume 8, Sheet 810
Volume 8, Sheet 809

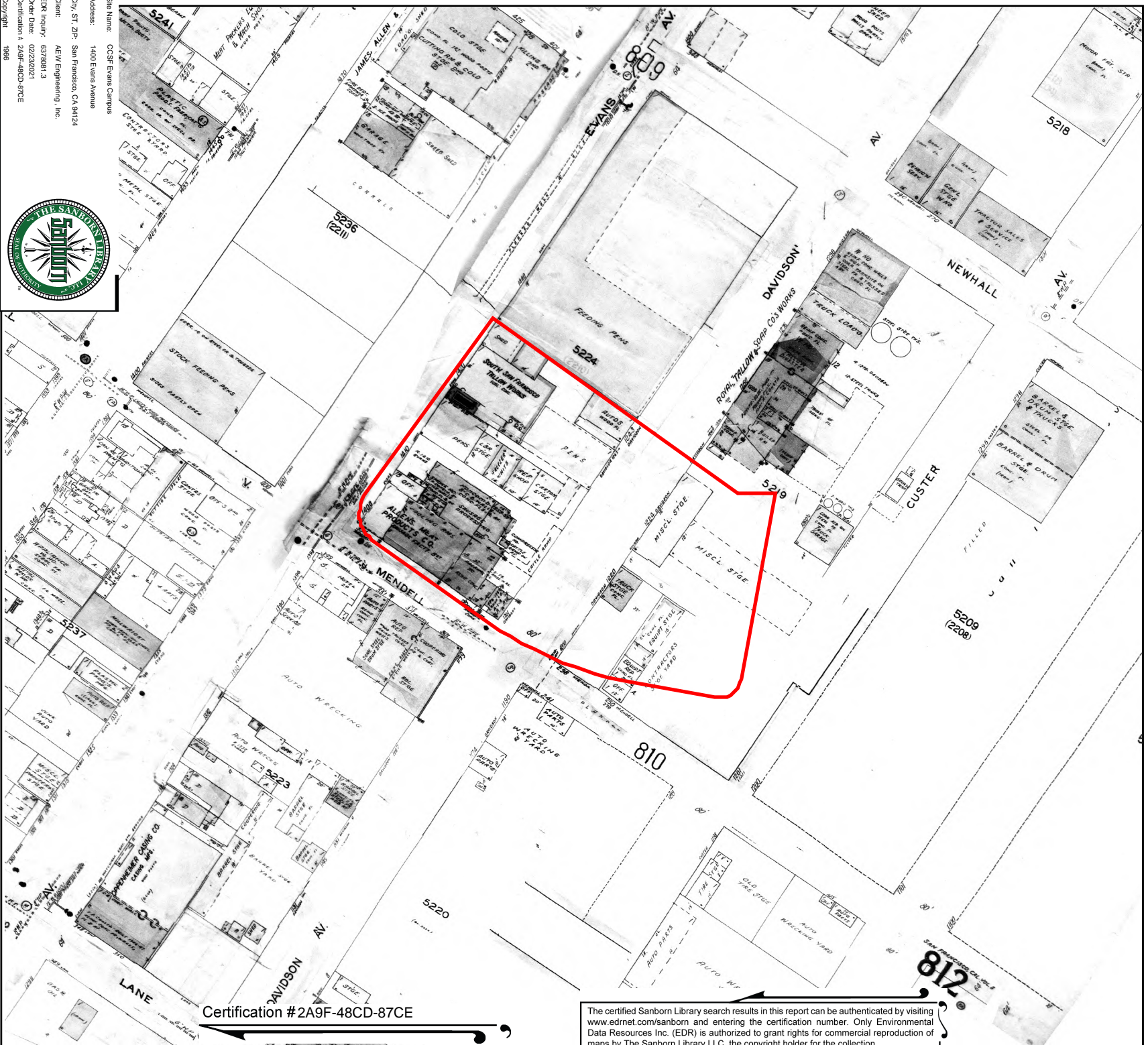

Site Name: CCSF Evans Campus
Address: 1400 Evans Avenue
City, ST, ZIP: San Francisco, CA 94124
Client: AEW Engineering, Inc.
EDR Inquiry: 6378081.3
Order Date: 02/22/2021
Certification #: 2A9F-48CD-87CE
Copyright: 1966



This Certified Sanborn Map combines the following sheets.
Outlined areas indicate map sheets within the collection.

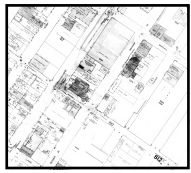

Volume 8, Sheet 812
Volume 8, Sheet 811
Volume 8, Sheet 810
Volume 8, Sheet 809

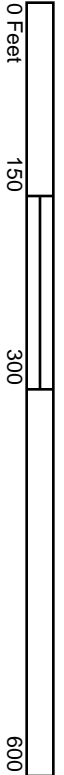

Certification # 2A9F-48CD-87CE

The certified Sanborn Library search results in this report can be authenticated by visiting www.edrnet.com/sanborn and entering the certification number. Only Environmental Data Resources Inc. (EDR) is authorized to grant rights for commercial reproduction of maps by The Sanborn Library LLC, the copyright holder for the collection.

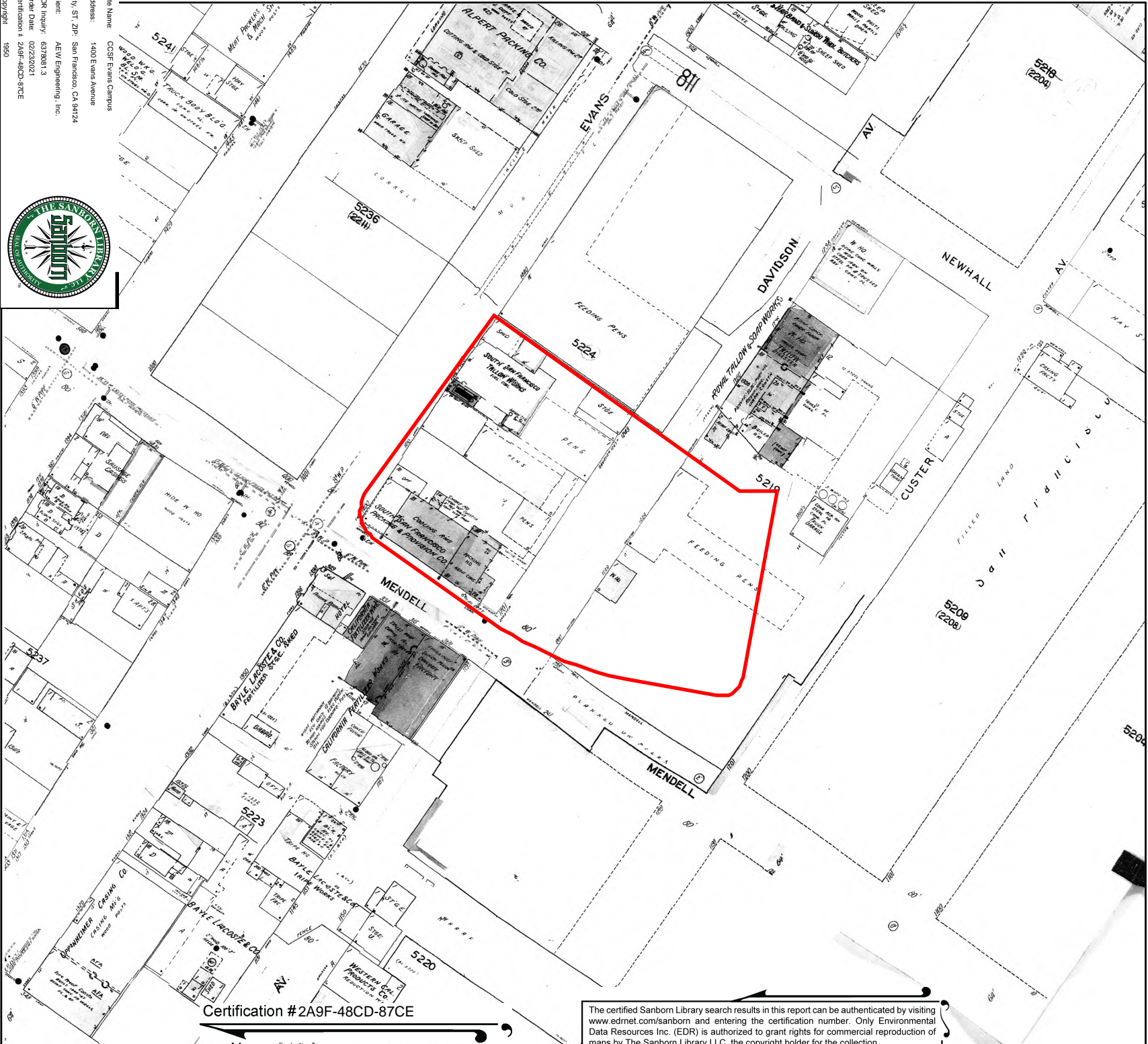

The certified Sanborn Library search results in this report can be authenticated by visiting www.edrnet.com/sanborn and entering the certification number. Only Environmental Data Resources Inc. (EDR) is authorized to grant rights for commercial reproduction of maps by The Sanborn Library LLC, the copyright holder for the collection.

Certification # 2A9F-48CD-87CE

Site Name: CCSF Evans Campus
Address: 1400 Evans Avenue
City, ST, ZIP: San Francisco, CA 94124
Client: AEW Engineering, Inc.
EDR Inquiry: 6378081.3
Order Date: 02/22/2021
Certification: 2A9F-48CD-87CE
Copyright: 1950



This Certified Sanborn Map combines the following sheets.
Outlined areas indicate map sheets within the collection.

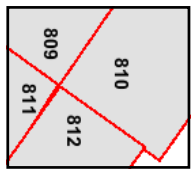
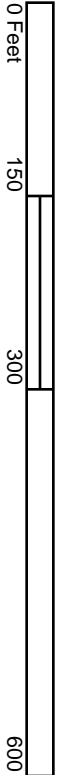

Volume 8, Sheet 812
Volume 8, Sheet 811
Volume 8, Sheet 810
Volume 8, Sheet 809



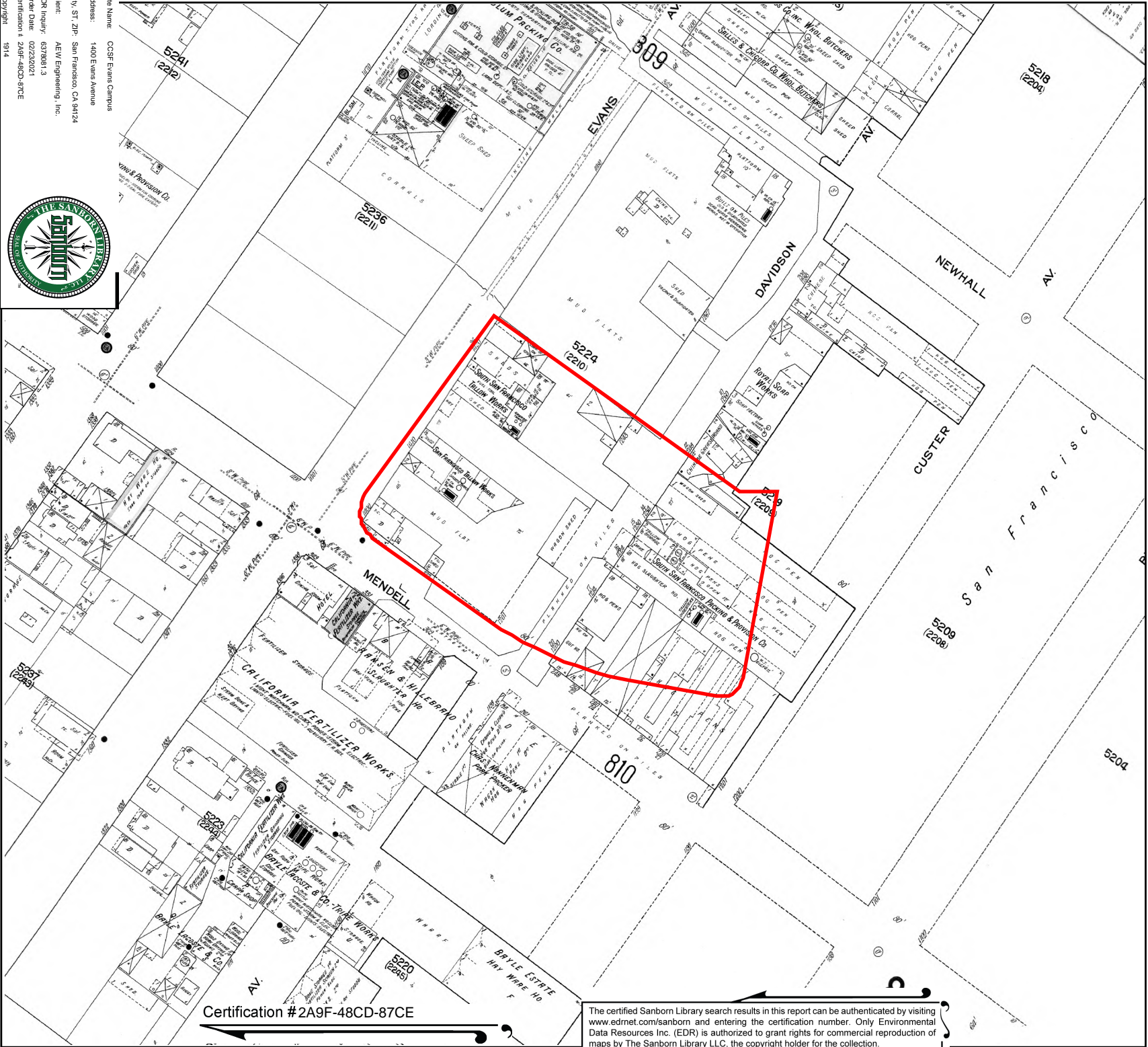

Site Name: CCBF Evans Campus
Address: 1400 Evans Avenue
City, ST, ZIP: San Francisco, CA 94124
Client: AEW Engineering, Inc.
EDR Inquiry: 6378081_3
Order Date: 02/22/2021
Certification #: 2A9F-48CD-87CE
Copyright: 1914



This Certified Sanborn Map combines the following sheets.
Outlined areas indicate map sheets within the collection.

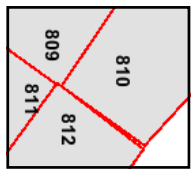
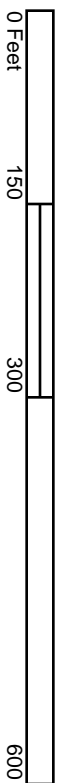

Volume 8, Sheet 812
Volume 8, Sheet 811
Volume 8, Sheet 810
Volume 8, Sheet 809

Certification # 2A9F-48CD-87CE

The certified Sanborn Library search results in this report can be authenticated by visiting www.edrnet.com/sanborn and entering the certification number. Only Environmental Data Resources Inc. (EDR) is authorized to grant rights for commercial reproduction of maps by The Sanborn Library LLC, the copyright holder for the collection.

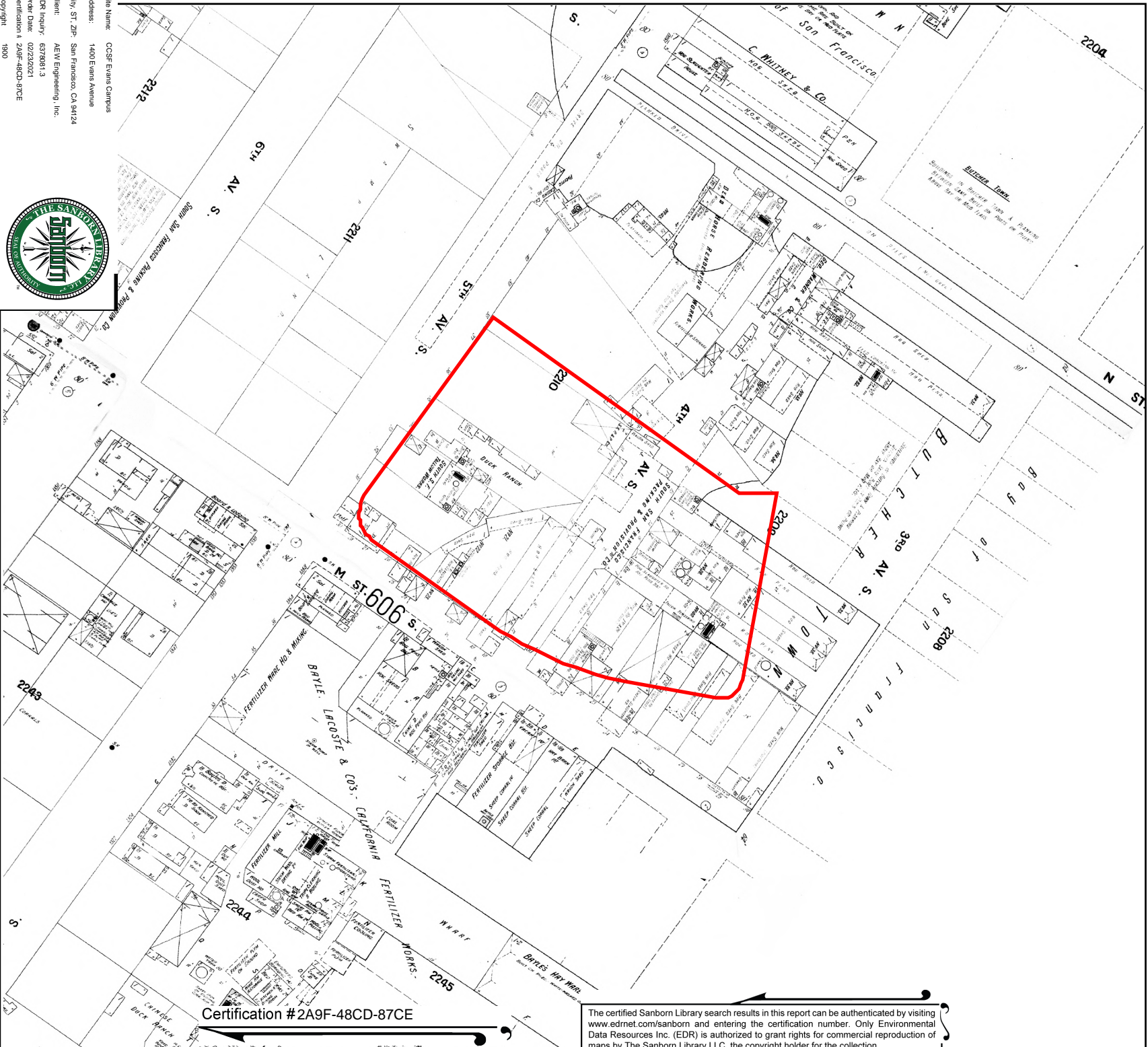

The certified Sanborn Library search results in this report can be authenticated by visiting www.edrnet.com/sanborn and entering the certification number. Only Environmental Data Resources Inc. (EDR) is authorized to grant rights for commercial reproduction of maps by The Sanborn Library LLC, the copyright holder for the collection.

Certification # 2A9F-48CD-87CE

Site Name: CCSF Evans Campus
Address: 1400 Evans Avenue
City, ST, ZIP: San Francisco, CA 94124
Client: AEW Engineering, Inc.
EDR Inquiry: 6378081.3
Order Date: 02/22/2021
Certification #: 2A9F-48CD-87CE
Copyright: 1900



This Certified Sanborn Map combines the following sheets.
Outlined areas indicate map sheets within the collection.

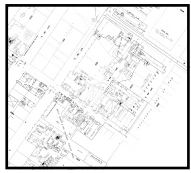

Volume 5, Sheet 606
Volume 5, Sheet 614

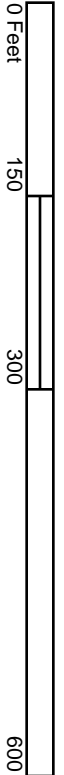

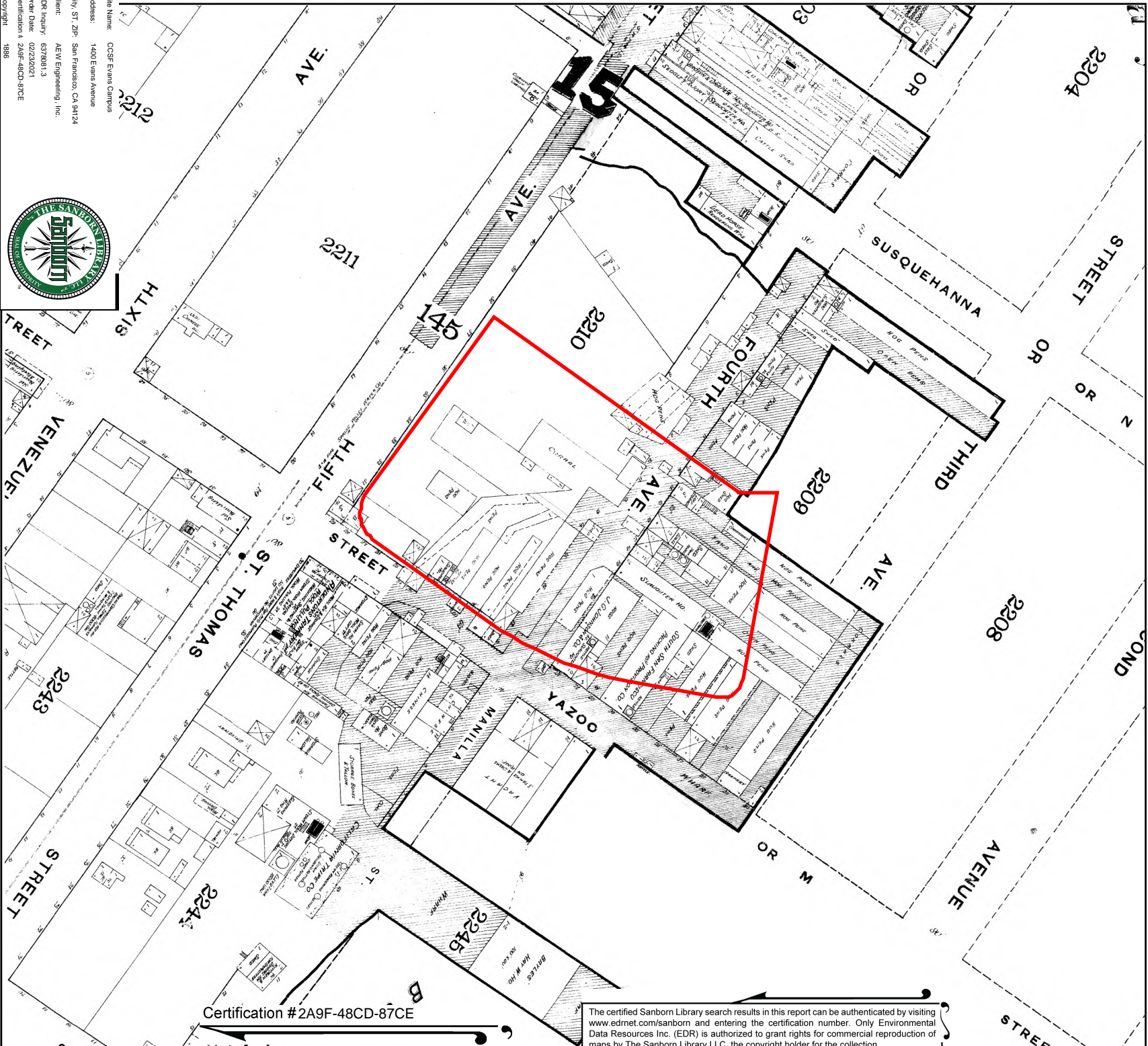

The certified Sanborn Library search results in this report can be authenticated by visiting www.edrnet.com/sanborn and entering the certification number. Only Environmental Data Resources Inc. (EDR) is authorized to grant rights for commercial reproduction of maps by The Sanborn Library LLC, the copyright holder for the collection.

Certification #2A9F-48CD-87CE

Site Name: CCSF Evans Campus
Address: 1400 Evans Avenue
City, ST, ZIP: San Francisco, CA 94124
Client: AEW Engineering, Inc.
EDR Inquiry: 6378081_3
Order Date: 02/22/2021
Certification #: 2A9F-48CD-87CE
Copyright: 1886



This Certified Sanborn Map combines the following sheets.
Outlined areas indicate map sheets within the collection.

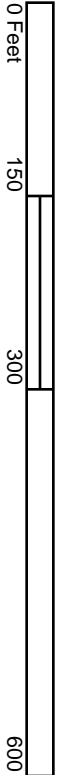

Volume 5, Sheet 152
Volume 5, Sheet 151
Volume 5, Sheet 145





CCSF Evans Campus

1400 Evans Avenue

San Francisco, CA 94124

Inquiry Number: 6378081.11

February 23, 2021

The EDR Aerial Photo Decade Package



6 Armstrong Road, 4th floor
Shelton, CT 06484
Toll Free: 800.352.0050
www.edrnet.com

EDR Aerial Photo Decade Package

02/23/21

Site Name:

CCSF Evans Campus
1400 Evans Avenue
San Francisco, CA 94124
EDR Inquiry # 6378081.11

Client Name:

AEW Engineering , Inc.
111 Maiden Lane, Suite 500
San Francisco, CA 94108
Contact: Ryder Musselman



Environmental Data Resources, Inc. (EDR) Aerial Photo Decade Package is a screening tool designed to assist environmental professionals in evaluating potential liability on a target property resulting from past activities. EDR's professional researchers provide digitally reproduced historical aerial photographs, and when available, provide one photo per decade.

Search Results:

<u>Year</u>	<u>Scale</u>	<u>Details</u>	<u>Source</u>
2016	1"=500'	Flight Year: 2016	USDA/NAIP
2012	1"=500'	Flight Year: 2012	USDA/NAIP
2009	1"=500'	Flight Year: 2009	USDA/NAIP
2005	1"=500'	Flight Year: 2005	USDA/NAIP
1998	1"=500'	Flight Date: August 29, 1998	NAPP
1993	1"=500'	Acquisition Date: July 10, 1993	USGS/DOQQ
1982	1"=500'	Flight Date: August 16, 1982	USDA
1974	1"=500'	Flight Date: June 26, 1974	USGS
1968	1"=500'	Flight Date: April 18, 1968	USGS
1963	1"=500'	Flight Date: June 23, 1963	EDR Proprietary Aerial Viewpoint
1958	1"=500'	Flight Date: July 22, 1958	USGS
1956	1"=500'	Flight Date: September 08, 1956	USGS
1946	1"=500'	Flight Date: July 29, 1946	USGS
1943	1"=500'	Flight Date: October 11, 1943	USDA
1938	1"=500'	Flight Date: August 01, 1938	USDA

When delivered electronically by EDR, the aerial photo images included with this report are for ONE TIME USE ONLY. Further reproduction of these aerial photo images is prohibited without permission from EDR. For more information contact your EDR Account Executive.

Disclaimer - Copyright and Trademark Notice

This Report contains certain information obtained from a variety of public and other sources reasonably available to Environmental Data Resources, Inc. It cannot be concluded from this Report that coverage information for the target and surrounding properties does not exist from other sources. NO WARRANTY EXPRESSED OR IMPLIED, IS MADE WHATSOEVER IN CONNECTION WITH THIS REPORT. ENVIRONMENTAL DATA RESOURCES, INC. SPECIFICALLY DISCLAIMS THE MAKING OF ANY SUCH WARRANTIES, INCLUDING WITHOUT LIMITATION, MERCHANTABILITY OR FITNESS FOR A PARTICULAR USE OR PURPOSE. ALL RISK IS ASSUMED BY THE USER. IN NO EVENT SHALL ENVIRONMENTAL DATA RESOURCES, INC. BE LIABLE TO ANYONE, WHETHER ARISING OUT OF ERRORS OR OMISSIONS, NEGLIGENCE, ACCIDENT OR ANY OTHER CAUSE, FOR ANY LOSS OF DAMAGE, INCLUDING, WITHOUT LIMITATION, SPECIAL, INCIDENTAL, CONSEQUENTIAL, OR EXEMPLARY DAMAGES. ANY LIABILITY ON THE PART OF ENVIRONMENTAL DATA RESOURCES, INC. IS STRICTLY LIMITED TO A REFUND OF THE AMOUNT PAID FOR THIS REPORT. Purchaser accepts this Report "AS IS". Any analyses, estimates, ratings, environmental risk levels or risk codes provided in this Report are provided for illustrative purposes only, and are not intended to provide, nor should they be interpreted as providing any facts regarding, or prediction or forecast of, any environmental risk for any property. Only a Phase I Environmental Site Assessment performed by an environmental professional can provide information regarding the environmental risk for any property. Additionally, the information provided in this Report is not to be construed as legal advice.

Copyright 2021 by Environmental Data Resources, Inc. All rights reserved. Reproduction in any media or format, in whole or in part, of any report or map of Environmental Data Resources, Inc., or its affiliates, is prohibited without prior written permission.

EDR and its logos (including Sanborn and Sanborn Map) are trademarks of Environmental Data Resources, Inc. or its affiliates. All other trademarks used herein are the property of their respective owners.



INQUIRY #: 6378081.11

YEAR: 2016

— = 500'





INQUIRY #: 6378081.11

YEAR: 2012

— = 500'





INQUIRY #: 6378081.11

YEAR: 2009

— = 500'





INQUIRY #: 6378081.11

YEAR: 2005

— = 500'





INQUIRY #: 6378081.11

YEAR: 1998

— = 500'





INQUIRY #: 6378081.11

YEAR: 1993

— = 500'





INQUIRY #: 6378081.11

YEAR: 1982

— = 500'





INQUIRY #: 6378081.11

YEAR: 1974

— = 500'





INQUIRY #: 6378081.11

YEAR: 1968

— = 500'





INQUIRY #: 6378081.11

YEAR: 1963

— = 500'





INQUIRY #: 6378081.11

YEAR: 1958

— = 500'





INQUIRY #: 6378081.11

YEAR: 1956

— = 500'





INQUIRY #: 6378081.11

YEAR: 1946

— = 500'





INQUIRY #: 6378081.11

YEAR: 1943

— = 500'





INQUIRY #: 6378081.11

YEAR: 1938

— = 500'



CCSF Evans Campus

1400 Evans Avenue
San Francisco, CA 94124

Inquiry Number: 6378081.5
February 23, 2021

The EDR-City Directory Abstract

TABLE OF CONTENTS

SECTION

Executive Summary

Findings

City Directory Images

Thank you for your business.
Please contact EDR at 1-800-352-0050
with any questions or comments.

Disclaimer - Copyright and Trademark Notice

This Report contains certain information obtained from a variety of public and other sources reasonably available to Environmental Data Resources, Inc. It cannot be concluded from this Report that coverage information for the target and surrounding properties does not exist from other sources. **NO WARRANTY EXPRESSED OR IMPLIED, IS MADE WHATSOEVER IN CONNECTION WITH THIS REPORT. ENVIRONMENTAL DATA RESOURCES, INC. SPECIFICALLY DISCLAIMS THE MAKING OF ANY SUCH WARRANTIES, INCLUDING WITHOUT LIMITATION, MERCHANTABILITY OR FITNESS FOR A PARTICULAR USE OR PURPOSE. ALL RISK IS ASSUMED BY THE USER. IN NO EVENT SHALL ENVIRONMENTAL DATA RESOURCES, INC. BE LIABLE TO ANYONE, WHETHER ARISING OUT OF ERRORS OR OMISSIONS, NEGLIGENCE, ACCIDENT OR ANY OTHER CAUSE, FOR ANY LOSS OR DAMAGE, INCLUDING, WITHOUT LIMITATION, SPECIAL, INCIDENTAL, CONSEQUENTIAL, OR EXEMPLARY DAMAGES. ANY LIABILITY ON THE PART OF ENVIRONMENTAL DATA RESOURCES, INC. IS STRICTLY LIMITED TO A REFUND OF THE AMOUNT PAID FOR THIS REPORT.** Purchaser accepts this Report "AS IS". Any analyses, estimates, ratings, environmental risk levels or risk codes provided in this Report are provided for illustrative purposes only, and are not intended to provide, nor should they be interpreted as providing any facts regarding, or prediction or forecast of, any environmental risk for any property. Only a Phase I Environmental Site Assessment performed by an environmental professional can provide information regarding the environmental risk for any property. Additionally, the information provided in this Report is not to be construed as legal advice.

Copyright 2020 by Environmental Data Resources, Inc. All rights reserved. Reproduction in any media or format, in whole or in part, of any report or map of Environmental Data Resources, Inc. or its affiliates is prohibited without prior written permission.

EDR and its logos (including Sanborn and Sanborn Map) are trademarks of Environmental Data Resources, Inc. or its affiliates. All other trademarks used herein are the property of their respective owners.

EXECUTIVE SUMMARY

DESCRIPTION

Environmental Data Resources, Inc.'s (EDR) City Directory Abstract is a screening tool designed to assist environmental professionals in evaluating potential liability on a target property resulting from past activities. EDR's City Directory Abstract includes a search and abstract of available city directory data. For each address, the directory lists the name of the corresponding occupant at five year intervals.

Business directories including city, cross reference and telephone directories were reviewed, if available, at approximately five year intervals for the years spanning 1910 through 2017. This report compiles information gathered in this review by geocoding the latitude and longitude of properties identified and gathering information about properties within 332 feet of the target property.

A summary of the information obtained is provided in the text of this report.

RECORD SOURCES

EDR's Digital Archive combines historical directory listings from sources such as Cole Information and Dun & Bradstreet. These standard sources of property information complement and enhance each other to provide a more comprehensive report.

EDR is licensed to reproduce certain City Directory works by the copyright holders of those works. The purchaser of this EDR City Directory Report may include it in report(s) delivered to a customer. Reproduction of City Directories without permission of the publisher or licensed vendor may be a violation of copyright.

Data by

infoUSA[®]

Copyright©2008
All Rights Reserved

RESEARCH SUMMARY

The following research sources were consulted in the preparation of this report. An "X" indicates where information was identified in the source and provided in this report.

<u>Year</u>	<u>Source</u>	<u>TP</u>	<u>Adjoining</u>	<u>Text Abstract</u>	<u>Source Image</u>
2017	Cole Information Services	-	X	X	-
2014	Cole Information Services	-	X	X	-
2009	Cole Information Services	X	X	X	-
2006	Haines Company, Inc.	-	X	X	X
2004	Cole Information Services	X	X	X	-
2000	Haines & Company	-	X	X	X
	Haines & Company	X	X	X	X
1999	Cole Information Services	X	X	X	-
1994	Cole Information Services	X	X	X	-
1993	Pacific Bell	-	X	X	-
1990	Pacific Bell	-	X	X	-
	Pacific Bell	X	X	X	-

EXECUTIVE SUMMARY

<u>Year</u>	<u>Source</u>	<u>TP</u>	<u>Adjoining</u>	<u>Text Abstract</u>	<u>Source Image</u>
1985	Pacific Bell	-	X	X	-
	Pacific Bell	X	X	X	-
1982	R. L. Polk & Co.	-	X	X	X
1977	Pacific Telephone	-	X	X	-
1971	Pacific Telephone	-	X	X	-
	Pacific Telephone	X	X	X	-
1966	R. L. Polk & Co.	-	X	X	X
	R. L. Polk & Co.	X	X	X	X
1962	R. L. Polk & Co.	-	X	X	X
	R. L. Polk & Co.	X	X	X	X
1958	R. L. Polk & Co.	-	X	X	X
	R. L. Polk & Co.	X	X	X	X
1953	R. L. Polk & Co.	-	X	X	X
	R. L. Polk & Co.	X	X	X	X
1949	R. L. Polk & Co.	-	X	X	-
	R. L. Polk & Co.	X	X	X	-
1944	R. L. Polk & Co.	-	X	X	-
	R. L. Polk & Co.	X	X	X	-
1940	R. L. Polk & Co.	-	X	X	-
	R. L. Polk & Co.	X	X	X	-
1935	R. L. Polk & Co.	-	X	X	-
1930	R. L. Polk & Co.	-	X	X	-
1925	R. L. Polk & Co.	-	X	X	-
1920	Pacific Telephone	-	X	X	-
1915	H. S. Crocker Co.	-	X	X	-
1910	H. S. Crocker Co.	-	-	-	-

RECORD SOURCES

EDR's Digital Archive combines historical directory listings from sources such as Cole Information and Dun & Bradstreet. These standard sources of property information complement and enhance each other to provide a more comprehensive report.

EDR is licensed to reproduce certain City Directory works by the copyright holders of those works. The purchaser of this EDR City Directory Report may include it in report(s) delivered to a customer. Reproduction of City Directories without permission of the publisher or licensed vendor may be a violation of copyright.

Data by

*info*USA®

Copyright©2008
All Rights Reserved

FINDINGS

TARGET PROPERTY INFORMATION

ADDRESS

1400 Evans Avenue
San Francisco, CA 94124

FINDINGS DETAIL

Target Property research detail.

EVANS AVE

1400 EVANS AVE

<u>Year</u>	<u>Uses</u>	<u>Source</u>	
2009	CITY COLLEGE OF SAN FRANCISCO	Cole Information Services	
2004	CITY COLLEGE OF SAN FRANCISCO	Cole Information Services	
2000	BOOKSTORE	Haines & Company	Image pg. A4
	SF CTY&CO SC CLG	Haines & Company	Image pg. A4
1999	S F CITY & CNTY SCHOOLS COLLEGES & ADLT EDUC	Cole Information Services	
1994	D & B DELIVERY	Cole Information Services	
	DIMAC DIRECT	Cole Information Services	
1990	MERCHANDISING METHOD INC	Pacific Bell	
	MMI DIRECT	Pacific Bell	
1985	INNES BOB MERCHANDISING METHODS INC MAILADVG	Pacific Bell	
	MERCHANDISING METHODS INC MAILADVG	Pacific Bell	
1971	JAMES ALLAN AND SONS SAUSAGE MFRS	Pacific Telephone	
1966	Allans Meat Products sausage	R. L. Polk & Co.	Image pg. A9
1962	Meat Products sausage mfrs	R. L. Polk & Co.	Image pg. A12
1958	Allan Meat Products plant sausage mfrs	R. L. Polk & Co.	Image pg. A16
	Western Calif Products Co rendering wks	R. L. Polk & Co.	Image pg. A16
1953	Zenith Meat pkrs	R. L. Polk & Co.	Image pg. A19
1949	South San Francisco Packing & Provision Co	R. L. Polk & Co.	
1944	South San Francisco Packing & Provision Co Edwin Heinsohn plant mgr	R. L. Polk & Co.	
1940	South San Francisco Packing & Provision Co Louis Nonnenmann pres G A Zimmerman v pres	R. L. Polk & Co.	

FINDINGS

ADJOINING PROPERTY DETAIL

The following Adjoining Property addresses were researched for this report. Detailed findings are provided for each address.

36TH ST

1258 36TH ST

<u>Year</u>	<u>Uses</u>	<u>Source</u>
1935	Solloway Wallace J auto repr	R. L. Polk & Co.

CALIF ST

5039 CALIF ST

<u>Year</u>	<u>Uses</u>	<u>Source</u>
1935	Suto Ginzo jan	R. L. Polk & Co.
	Stern Ethel E Mrs slswn	R. L. Polk & Co.
	Suto Tuchiharu Hiroco jan	R. L. Polk & Co.

EVANS

1341 EVANS

<u>Year</u>	<u>Uses</u>	<u>Source</u>
1920	CANMEJB IM7ERAGCS	Pacific Telephone

1351 EVANS

<u>Year</u>	<u>Uses</u>	<u>Source</u>
1925	R	R. L. Polk & Co.

1398 EVANS

<u>Year</u>	<u>Uses</u>	<u>Source</u>
1920	9PEYROUNDATP HOTEL DE PAN	Pacific Telephone

1410 EVANS

<u>Year</u>	<u>Uses</u>	<u>Source</u>
1920	SFTALLOW WORKS	Pacific Telephone
	1FIRPO G CA TALLOW WHT	Pacific Telephone

1420 EVANS

<u>Year</u>	<u>Uses</u>	<u>Source</u>
1920	SOUTILSFTAILLWWKS	Pacific Telephone

FINDINGS

EVANS AVE

1341 EVANS AVE

<u>Year</u>	<u>Uses</u>	<u>Source</u>	
2017	AMBASSODOR PRIVATE SECURITY	Cole Information Services	
2014	AMBASSODOR PRIVATE SECURITY	Cole Information Services	
1971	NO RETURN	Pacific Telephone	
1966	Vacant	R. L. Polk & Co.	Image pg. A9
1962	Vacant AT	R. L. Polk & Co.	Image pg. A13
1958	Vacant	R. L. Polk & Co.	Image pg. A16
1953	Club Sensation liquors	R. L. Polk & Co.	Image pg. A19
1949	Miller Jas mach	R. L. Polk & Co.	
	Hollack Jennie E Mrs restr	R. L. Polk & Co.	
	Boldini John dr Bayle Lacoste & Co	R. L. Polk & Co.	
	Beckman Rhine lather	R. L. Polk & Co.	
1944	Tresaugue Jean P butcher Bayle Lacoste & Co	R. L. Polk & Co.	
	Froidevaux Ducien	R. L. Polk & Co.	
	Boldini John driver Bayle Lacoste & Co	R. L. Polk & Co.	
1940	Mondon Martin	R. L. Polk & Co.	
	Mondon Jeannette M typist FRB	R. L. Polk & Co.	
	Mondon Jean T Victorine restr	R. L. Polk & Co.	
	Boldini John B driver	R. L. Polk & Co.	
1930	PEYRAN WM SOFT DRINKS	R. L. Polk & Co.	
1925	TAMBOURRE PETER CHAUFRE	R. L. Polk & Co.	
	SEGUEANOT MARY WAITERR	R. L. Polk & Co.	
	MCNIDER THOSR	R. L. Polk & Co.	
	LANTERNLECR ETDMUND BLKMIITH R	R. L. Polk & Co.	
	LAFON PETER TANNER R	R. L. Polk & Co.	
	GERMAIN IALLET DRAPERYWKRR	R. L. Polk & Co.	
	GACO JOS BUTCHERR	R. L. Polk & Co.	
	CLAVERE MIEHLIL BUTCHERR	R. L. Polk & Co.	
	BESANCON HENRY FISHERMNR	R. L. Polk & Co.	
	BOURGET B BUTCHERR	R. L. Polk & Co.	
	CAMBOT JOHN (SYLVIA) RESTRH	R. L. Polk & Co.	
	CLIEAPELEN CHAS LAB R	R. L. Polk & Co.	
1915	Lavegne Matilda Mrs cook r	H. S. Crocker Co.	
	Carrere Hotel	H. S. Crocker Co.	
	Carrere John B prop Carrere Hotel r	H. S. Crocker Co.	

FINDINGS

1343 EVANS AVE

<u>Year</u>	<u>Uses</u>	<u>Source</u>	
1971	VACANT	Pacific Telephone	
1966	No Return	R. L. Polk & Co.	Image pg. A9
1958	Vacant	R. L. Polk & Co.	Image pg. A16
1953	Vacant	R. L. Polk & Co.	Image pg. A19

1347 EVANS AVE

<u>Year</u>	<u>Uses</u>	<u>Source</u>
1949	Mahler John A Helen	R. L. Polk & Co.
1940	Visconte Andw Mae	R. L. Polk & Co.
	Partridge Harvey E	R. L. Polk & Co.
1925	COLLETO CANDIDO IR STENR	R. L. Polk & Co.
	COLLETO CANDIDO (EDWIG HOTEL DEPAU)H	R. L. Polk & Co.
	COLLETO MARIER	R. L. Polk & Co.
	COLLETO PRIMER	R. L. Polk & Co.
1915	Nonnenmann Edw C tmstr r	H. S. Crocker Co.

1349 EVANS AVE

<u>Year</u>	<u>Uses</u>	<u>Source</u>
1949	Jones Ashford Sarah	R. L. Polk & Co.
	Roundtree Jack Louella clo clnr	R. L. Polk & Co.
	Bolden Luella Indywkr Jack Roundtree	R. L. Polk & Co.

1351 EVANS AVE

<u>Year</u>	<u>Uses</u>	<u>Source</u>
1940	Shiffer Jacob Velma	R. L. Polk & Co.
	Howard Sydney Gertrude	R. L. Polk & Co.
1930	PHAILET GERMAIN BUTCHERR	R. L. Polk & Co.
	LUSARETO MARCELINO DRIVERR	R. L. Polk & Co.
	BOURGET BAPTISTE BUTCHERR	R. L. Polk & Co.

1353 EVANS AVE

<u>Year</u>	<u>Uses</u>	<u>Source</u>
1940	Crahan Mary J wid John dance tchr	R. L. Polk & Co.
	Luci Adello lab	R. L. Polk & Co.
	Brehany Celia wid Jas	R. L. Polk & Co.
	Brehany Adeline piano tchr	R. L. Polk & Co.
1930	JUAN (DOLORES) LAB H	R. L. Polk & Co.
1915	Faure John Madaline lab h	H. S. Crocker Co.

FINDINGS

1355 EVANS AVE

<u>Year</u>	<u>Uses</u>	<u>Source</u>	
2017	L PH BOLANDER & SONS INC	Cole Information Services	
2014	L PH BOLANDER & SONS INC	Cole Information Services	
2009	LPH BOLANDER & SONS	Cole Information Services	
2006	LPHBOLANDER& SONS INC	Haines Company, Inc. Haines Company, Inc.	Image pg. A1 Image pg. A1
2004	L PH BOLANDER & SONS OCCUPANT UNKNOWN	Cole Information Services Cole Information Services	
2000	BOLANDERAlv In BOLANDERL PH&SONS	Haines & Company Haines & Company	Image pg. A4 Image pg. A4
1999	BOLANDER L PH & SONS	Cole Information Services	
1994	L BOLANDER PH & SONS	Cole Information Services	
1993	BOLANDER L PH & SONS	Pacific Bell	
1990	BOLANDER L PH & SONS FLAGPLS	Pacific Bell	
1985	BOLANDER L PH & SONS FLAGPLS	Pacific Bell	
1982	Bolander L P & Sons mfrs flagpoles	R. L. Polk & Co.	Image pg. A7
1977	Bolander L P & Sons Wood Turners	Pacific Telephone	
1971	BOLANDER L P & SONS WOOD TURNERS	Pacific Telephone	
1966	turners Bolander L P & Sons wood	R. L. Polk & Co. R. L. Polk & Co.	Image pg. A9 Image pg. A9
1958	Bolander L P & Sons wood wkrs	R. L. Polk & Co.	Image pg. A16
1953	Bolander L P & Sons wood wkrs	R. L. Polk & Co.	Image pg. A19
1935	Debono Paul with So S F Pkg & Provision Co	R. L. Polk & Co.	
1930	REIDI SAMI W H DEBONI TONIR	R. L. Polk & Co. R. L. Polk & Co.	
1925	DEBOBO AIITON LABR XUEREB A LABR	R. L. Polk & Co. R. L. Polk & Co.	

1359 EVANS AVE

<u>Year</u>	<u>Uses</u>	<u>Source</u>
1920	REGANJJ BOTEL	Pacific Telephone
1915	Weber Carl C r Stein Fredk tmstr r Regans Hotel Millar Jas carp r Bosq Jos bartndr r	H. S. Crocker Co. H. S. Crocker Co. H. S. Crocker Co. H. S. Crocker Co. H. S. Crocker Co.

FINDINGS

1369 EVANS AVE

<u>Year</u>	<u>Uses</u>	<u>Source</u>	
2000	ALVAREZ Francisco	Haines & Company	Image pg. A4
1966	Ma Danelson Jessie	R. L. Polk & Co.	Image pg. A9
	Apartments	R. L. Polk & Co.	Image pg. A9
	Breda Frank	R. L. Polk & Co.	Image pg. A9
	Vacant	R. L. Polk & Co.	Image pg. A9
	Corbina Ellis	R. L. Polk & Co.	Image pg. A9
1958	Mahler John A	R. L. Polk & Co.	Image pg. A16
1953	Wynn Jos	R. L. Polk & Co.	Image pg. A19
	Mahler John A	R. L. Polk & Co.	Image pg. A19

1375 EVANS AVE

<u>Year</u>	<u>Uses</u>	<u>Source</u>	
2000	No Current Listings	Haines & Company	Image pg. A4
1971	ABIES SCRAP METALS JUNK	Pacific Telephone	
	HOUSTON AARON M	Pacific Telephone	
1966	Cores Auto Parts	R. L. Polk & Co.	Image pg. A9
	a Vacant	R. L. Polk & Co.	Image pg. A9
1962	AA Salvage	R. L. Polk & Co.	Image pg. A12
	a Harris David	R. L. Polk & Co.	Image pg. A12
1958	A A Salvage	R. L. Polk & Co.	Image pg. A16
	Adler Albert	R. L. Polk & Co.	Image pg. A16
1953	Vacant	R. L. Polk & Co.	Image pg. A19

1391 EVANS AVE

<u>Year</u>	<u>Uses</u>	<u>Source</u>
1971	VACANT	Pacific Telephone

1393 EVANS AVE

<u>Year</u>	<u>Uses</u>	<u>Source</u>
1935	Lamaysou J butcher	R. L. Polk & Co.

1394 EVANS AVE

<u>Year</u>	<u>Uses</u>	<u>Source</u>	
1971	DE PAU LIQUORS	Pacific Telephone	
	HOTEL DE PAU	Pacific Telephone	
1966	Hotel De Paul	R. L. Polk & Co.	Image pg. A9
	De Paul Liquors	R. L. Polk & Co.	Image pg. A9
1962	Hotel De Pau	R. L. Polk & Co.	Image pg. A12
	De Paul Liquors	R. L. Polk & Co.	Image pg. A12

FINDINGS

<u>Year</u>	<u>Uses</u>	<u>Source</u>	
1958	DePau Liquors	R. L. Polk & Co.	Image pg. A16
1953	Bridgeview Cafe	R. L. Polk & Co.	Image pg. A19
	DePaw Liquor Store	R. L. Polk & Co.	Image pg. A19
1949	De Pau Liquor Store W T Holtfreter M Lockey	R. L. Polk & Co.	

1395 EVANS AVE

<u>Year</u>	<u>Uses</u>	<u>Source</u>	
2017	MITCHELL ENGINEERING	Cole Information Services	
2014	MITCHELL ENGINEERING	Cole Information Services	
2006	MONTICELUPNTNG	Haines Company, Inc.	Image pg. A1
2004	POTTER FIRE PROTECTION INC	Cole Information Services	
	MONTICELLI PAINTING & DECORATI	Cole Information Services	
2000	CARLOSINTR	Haines & Company	Image pg. A4
	SYSTEMS	Haines & Company	Image pg. A4
	IRELANDINTRSYSTEMS	Haines & Company	Image pg. A4
	MONTICELLI PNTNG	Haines & Company	Image pg. A4
	POTTER FIRE	Haines & Company	Image pg. A4
	PROTECTION INC	Haines & Company	Image pg. A4
1999	MONTICELLI PAINTING & DECORATING INCORPORATED	Cole Information Services	
	IRELAND INTERIOR SYSTEMS INCORPORATED	Cole Information Services	
	POTTER FIRE PROTECTION INCORPORATED	Cole Information Services	
	CARLOS INTERIOR SYSTEMS INCORPORATED	Cole Information Services	
1994	CARLOS INTR SYSTEMS	Cole Information Services	
	IRELAND INTERIOR SYSTEMS INC	Cole Information Services	
	MONTICELLI PAINTING & DECOR	Cole Information Services	
1993	IRELAND INTERIOR SYSTEMS INC	Pacific Bell	
	CARLOS INTERIOR SYSTEMS INC	Pacific Bell	
	MONTICELLI PAINTING & DECORATING INC	Pacific Bell	
1990	HOSKIN & MUIR INC	Pacific Bell	
	TROJAN INC	Pacific Bell	
1985	HOSKIN & MUIR	Pacific Bell	
	ROSS-SIMONDS INC	Pacific Bell	
	TROJAN TINC	Pacific Bell	
	YOUNG-HIDES	Pacific Bell	
1982	Trojan Inc vehicle battery distributors	R. L. Polk & Co.	Image pg. A7

FINDINGS

<u>Year</u>	<u>Uses</u>	<u>Source</u>	
1982	Hoskin & Muir Inc alum prods dlrs	R. L. Polk & Co.	Image pg. A7
	Young Hides whol	R. L. Polk & Co.	Image pg. A7
1977	Madsen Construction Co bldg Contr	Pacific Telephone	
	Castro Construction Inc	Pacific Telephone	
	Building	Pacific Telephone	
	Young Hides Whol	Pacific Telephone	
	Western Foundation Equipment Co Inc rental	Pacific Telephone	
	Rooms	Pacific Telephone	
	Vacant	Pacific Telephone	
	De Narde Construction Inc	Pacific Telephone	
1971	BUILDING	Pacific Telephone	
	ROOMS	Pacific Telephone	
	CARNEY WILBERT CARPETING CO CARPET LAYERS	Pacific Telephone	
	YOUNG HIDES	Pacific Telephone	
	DE NARDE CONSTRUCTION INC	Pacific Telephone	
1966	Young Hides	R. L. Polk & Co.	Image pg. A9
1962	Young Hides hides	R. L. Polk & Co.	Image pg. A12
1958	Levitan & Co tannery	R. L. Polk & Co.	Image pg. A16
1953	Levitan & Co hides	R. L. Polk & Co.	Image pg. A19
1949	Levitan Hide Co A H Levitan pres	R. L. Polk & Co.	
1944	Levitan Hide Co A H Levitan pres Geo Panario v pres E B Nobel sec treas	R. L. Polk & Co.	

1396 EVANS AVE

<u>Year</u>	<u>Uses</u>	<u>Source</u>	
2000	No Current Listings	Haines & Company	Image pg. A4
1958	Hotel DePau	R. L. Polk & Co.	Image pg. A16
1953	Hotel DePaw	R. L. Polk & Co.	Image pg. A19
1949	Boldishar Ellen jan DePau Liquor Store	R. L. Polk & Co.	
	Hotel de Pau	R. L. Polk & Co.	
	Munn Geo clk De Pau Liquor Store	R. L. Polk & Co.	
	Vladeff Donald dr Royal Tallow & Soap Co	R. L. Polk & Co.	
1944	Bridgeview Hotel Vito Chiala mgr	R. L. Polk & Co.	
	Cauhape Jos lab	R. L. Polk & Co.	
	Edwards Francis saw filer Christenson Lbr Co	R. L. Polk & Co.	
	Estrem Jack butcher Bayle Lacoste & Co	R. L. Polk & Co.	
1940	Larrouy Paul mach opr	R. L. Polk & Co.	

FINDINGS

<u>Year</u>	<u>Uses</u>	<u>Source</u>
1940	Ompreret Peter butcher	R. L. Polk & Co.
	Stiem Jack butcher	R. L. Polk & Co.
	Tresaugue Jean P butcher	R. L. Polk & Co.
	Wallace Thos	R. L. Polk & Co.
	Giraut Alec	R. L. Polk & Co.
	Larauy Paul tanner	R. L. Polk & Co.
	Estrem Jack butcher	R. L. Polk & Co.
	Couhepe Jos butcher	R. L. Polk & Co.
	Cauhape Jos butcher	R. L. Polk & Co.
	Carlson Eric	R. L. Polk & Co.
	Andichou Max	R. L. Polk & Co.
1935	Larrouy Paul P mach opr	R. L. Polk & Co.
1925	HOTEL DE PAU	R. L. Polk & Co.

1397 EVANS AVE

<u>Year</u>	<u>Uses</u>	<u>Source</u>	
2006	KANGHYUNS	Haines Company, Inc.	Image pg. A1
	MOONKANG	Haines Company, Inc.	Image pg. A1
	ENGINEERING CO	Haines Company, Inc.	Image pg. A1

1398 EVANS AVE

<u>Year</u>	<u>Uses</u>	<u>Source</u>	
1971	BRIDGE VIEW CAFE RESTR	Pacific Telephone	
1966	Bridge View Cafe restr	R. L. Polk & Co.	Image pg. A9
	end USN Yard Bay Area	R. L. Polk & Co.	Image pg. A9
1962	Bridge View Cafe restr	R. L. Polk & Co.	Image pg. A12
1958	Bridge View Cafe restr	R. L. Polk & Co.	Image pg. A16
1953	Bridge View Cafe liquors	R. L. Polk & Co.	Image pg. A19
	Mayhue Eva Mrs	R. L. Polk & Co.	Image pg. A19
1949	Bridgeview Cafe W T Holtfreter M C Lockey	R. L. Polk & Co.	
1944	Chiala Vito Kath liquors	R. L. Polk & Co.	
	Hotel De Pau	R. L. Polk & Co.	
1940	Jaymot Lucien elev opr	R. L. Polk & Co.	
	Lauret Louis wtchmn	R. L. Polk & Co.	
	Wallace Thos H lab	R. L. Polk & Co.	
1935	Barats Louis driver	R. L. Polk & Co.	
1930	CHAUPE JOS BUTCHERR	R. L. Polk & Co.	
	DEL GRECO LOUIS LAB R	R. L. Polk & Co.	

FINDINGS

<u>Year</u>	<u>Uses</u>	<u>Source</u>
1930	FANTENATTO UMBERTOR	R. L. Polk & Co.
	FRANCINI LOUISR	R. L. Polk & Co.
	GANCO RENE BUTCHERR	R. L. Polk & Co.
	DE	R. L. Polk & Co.
	MAGERELLO RAYMOND LABR	R. L. Polk & Co.
	OMPRERET PETER FORMN UNION PRODUCTS CODOR	R. L. Polk & Co.
	PONTACQ ANDW LABR	R. L. Polk & Co.
	REDINGER JULIUSR	R. L. Polk & Co.
	LINN MGR HOTEL DE PAU H	R. L. Polk & Co.
	BALIAS JOSR	R. L. Polk & Co.
	BISIO DOMINICR	R. L. Polk & Co.
	CAMBOT HENRIETTA MRS R	R. L. Polk & Co.
	CAMBOT JEAN COOKR	R. L. Polk & Co.
	CAMBOT SYLVANR	R. L. Polk & Co.
	CAMELLENE WM LABR	R. L. Polk & Co.
	CHAPLIN CHAS BUTCHERR	R. L. Polk & Co.
1925	FIPE JOS LAB R	R. L. Polk & Co.
	LARKIN JULIAN SOFT DRINKS	R. L. Polk & Co.
	LAGANETTI ALEX CHAUF R	R. L. Polk & Co.
	LASSALLE ANTHONY H	R. L. Polk & Co.
	PARDINI ANTON DRIVERR	R. L. Polk & Co.
	PESIDRSO GIHSSASSEIRS R	R. L. Polk & Co.
	PONTACCQ HENRY FERTILIZER WKRR	R. L. Polk & Co.
	SCARAMELLIINE WNI BAICERR	R. L. Polk & Co.
1920	HOTEL DO PAN	Pacific Telephone
1915	Barrere Gustine widow r	H. S. Crocker Co.
	Hotel de Pau	H. S. Crocker Co.
	Peyrounat Peter Delfine prop Hotel De Pau	H. S. Crocker Co.

1410 EVANS AVE

<u>Year</u>	<u>Uses</u>	<u>Source</u>
1930	SAN TALLOW WORKS (GIACOMO FRANK AND GUESEPPE IRPO)	R. L. Polk & Co.
1925	SAN FRANCISCO TALLOW WORKS	R. L. Polk & Co.

1415 EVANS AVE

<u>Year</u>	<u>Uses</u>	<u>Source</u>
2004	MCCORMICK MORGAN INC	Cole Information Services

FINDINGS

<u>Year</u>	<u>Uses</u>	<u>Source</u>	
2000	No Current Listings	Haines & Company	Image pg. A4
1990	PLYMOUTH LOCOMOTIVE WORKS	Pacific Bell	
	MCCORMICK-MORGAN INC	Pacific Bell	
1985	HOBART MOTOR GENERATOR SALES & SERVICE	Pacific Bell	
	PLYMOUTH LOCOMOTIVE WORKS	Pacific Bell	
	C & D INDUSTRIAL BATTERIES-ELTRA CORP	Pacific Bell	
	MC CORMICKMORGAN INC	Pacific Bell	
1982	Mc Cormick Morgan Inc mfr rep	R. L. Polk & Co.	Image pg. A7

1420 EVANS AVE

<u>Year</u>	<u>Uses</u>	<u>Source</u>	
1971	VACANT	Pacific Telephone	
1966	South San Francisco Tallow	R. L. Polk & Co.	Image pg. A9
1962	South San Francisco Tallow Wks	R. L. Polk & Co.	Image pg. A12
1958	South SanFrancisco Tallow Wks	R. L. Polk & Co.	Image pg. A16
1953	South SF Tallow Wks	R. L. Polk & Co.	Image pg. A19
1949	SOUTH SAN FRANCISCO TALLOW WORKS Angelo Giovannetti Tallow Meat Meal Grease	R. L. Polk & Co.	
1944	SOUTH SAN FRANCISCO TALLOW WORKS Angelo Giovannetti Tallow Meat Meal Grease	R. L. Polk & Co.	
1940	SOUTH SAN FRANCISCO TALLOW WORKS Angelo Giovannetti Peter Lippi Tallow Meat Meal Fertilizer	R. L. Polk & Co.	
1935	South San Francisco Tallow Works Angelo Giovannetti mgr	R. L. Polk & Co.	
1930	SOUTHII SAN FRANCISCO TALLOW WORKS (PETER LIPPI ANGELO GIOVANNETTI)	R. L. Polk & Co.	
1925	SOUTH SAN FRANCISCO TALLOW WORKS	R. L. Polk & Co.	

1430 EVANS AVE

<u>Year</u>	<u>Uses</u>	<u>Source</u>	
2000	No Current Listings	Haines & Company	Image pg. A4

EVANS CT

1398 EVANS CT

<u>Year</u>	<u>Uses</u>	<u>Source</u>	
1930	MAZZAROLO REMO LABR	R. L. Polk & Co.	

FINDINGS

<u>Year</u>	<u>Uses</u>	<u>Source</u>
1925	MARCELLINO L B LABR	R. L. Polk & Co.
	LEE CHAS W WTCHMNR	R. L. Polk & Co.
	LANS PIERRE MOAT CTR R	R. L. Polk & Co.
	LARKIN JULES MEATCTR BAYLE LACOSTE & COR	R. L. Polk & Co.
	DAUTRACCOLLY S LABR	R. L. Polk & Co.

EVANS ST

1341 EVANS ST

<u>Year</u>	<u>Uses</u>	<u>Source</u>
1944	Weber & Bush Olga Weber Anna Bush restr	R. L. Polk & Co.
	Hollack Jos Jennie liquors	R. L. Polk & Co.
1935	Blum Michl tallowmkr	R. L. Polk & Co.
	OLeary Wm stevedore	R. L. Polk & Co.
	Peyran Wm	R. L. Polk & Co.
	Stahlecker Henry fctywkr	R. L. Polk & Co.

1347 EVANS ST

<u>Year</u>	<u>Uses</u>	<u>Source</u>
1949	Hilts David B Clara mech	R. L. Polk & Co.

1351 EVANS ST

<u>Year</u>	<u>Uses</u>	<u>Source</u>
1935	Wing John	R. L. Polk & Co.

1395 EVANS ST

<u>Year</u>	<u>Uses</u>	<u>Source</u>
1944	Northern California Packers Hide Assn	R. L. Polk & Co.

1396 EVANS ST

<u>Year</u>	<u>Uses</u>	<u>Source</u>
1949	Dobryniski Harry whsmn	R. L. Polk & Co.
	Fox F C	R. L. Polk & Co.
	Froiderbaux Loui	R. L. Polk & Co.
	Keevers Robt	R. L. Polk & Co.
	Kepuritis Joe	R. L. Polk & Co.
	Kidd R C electn	R. L. Polk & Co.
	Kirby Frank wtchmn	R. L. Polk & Co.
	Pergeaux Loui	R. L. Polk & Co.

FINDINGS

<u>Year</u>	<u>Uses</u>	<u>Source</u>
1949	Robertson Melvin restrwkr	R. L. Polk & Co.
	Saunders Cheif	R. L. Polk & Co.
	Schyne Walter	R. L. Polk & Co.
	Speck Phyllis wtr	R. L. Polk & Co.
	Stewart Viola Mrs	R. L. Polk & Co.
	Van Acken Gus butcher	R. L. Polk & Co.
	Van Horn Howard mtcemn De Pau Liquor Store	R. L. Polk & Co.
	Wallace Thos	R. L. Polk & Co.
	Westing John carp	R. L. Polk & Co.
	Woglan Wm caulker	R. L. Polk & Co.
	Cuozze Mike electn	R. L. Polk & Co.
	Cohappe Joe	R. L. Polk & Co.
	Brady Chas blrmkr	R. L. Polk & Co.
	Bockotick John	R. L. Polk & Co.
	Ayres E L	R. L. Polk & Co.
	Driscoll Frank mach	R. L. Polk & Co.
1935	Wallace Thos formn Calif Fertilizer Wks	R. L. Polk & Co.
	Ortega Nellie Mrs Hotel DePau	R. L. Polk & Co.
	Hotel De Pau	R. L. Polk & Co.

1398 EVANS ST

<u>Year</u>	<u>Uses</u>	<u>Source</u>
1949	Kessler David A jr emp ACCo	R. L. Polk & Co.
1940	Unger Richd W radio repr	R. L. Polk & Co.

FAIRFAX

1378 FAIRFAX

<u>Year</u>	<u>Uses</u>	<u>Source</u>
1920	DUFAU JOS R	Pacific Telephone

FAIRFAX AVE

1395 FAIRFAX AVE

<u>Year</u>	<u>Uses</u>	<u>Source</u>
2017	COLLIER OSTROM INC	Cole Information Services
2014	COLLIER OSTROM INC	Cole Information Services
2006	COLLIEROSTROM	Haines Company, Inc. Image pg. A2
2000	No Current Listings	Haines & Company Image pg. A5

FINDINGS

<u>Year</u>	<u>Uses</u>	<u>Source</u>	
1999	HARBOR LEASING & SALES	Cole Information Services	
1993	HARBOR LEASING & SALES	Pacific Bell	
1985	TANAKA ROBERT M ARCHT	Pacific Bell	
1982	Vacant	R. L. Polk & Co.	Image pg. A8

1397 FAIRFAX AVE

<u>Year</u>	<u>Uses</u>	<u>Source</u>	
1971	VACANT	Pacific Telephone	
1966	No Return	R. L. Polk & Co.	Image pg. A10
1962	Vacant	R. L. Polk & Co.	Image pg. A14
1958	Broussard Fred	R. L. Polk & Co.	Image pg. A17
1953	Burke Dellos	R. L. Polk & Co.	Image pg. A20
1949	Burke Albt Delia	R. L. Polk & Co.	
1940	Palleschi Loreta Celesta lab	R. L. Polk & Co.	
	Palleschi Lucia	R. L. Polk & Co.	
	Palleschi Fioreno Violet lab	R. L. Polk & Co.	
	Colletti John J Ida	R. L. Polk & Co.	

1398 FAIRFAX AVE

<u>Year</u>	<u>Uses</u>	<u>Source</u>
1949	Calderon Santiago L Beatrice fctywkr SF Casing Co	R. L. Polk & Co.
1930	INDEPENDENT CASING & SUPPLY CO CHAS ROEHMIN PRES PETRA ROEHM V-PRES-SEC SAU	R. L. Polk & Co.

1399 FAIRFAX AVE

<u>Year</u>	<u>Uses</u>	<u>Source</u>	
1971	GIANT AUTO PARTS	Pacific Telephone	
1966	Vacant	R. L. Polk & Co.	Image pg. A10
1962	Murchison Cins & Hatters	R. L. Polk & Co.	Image pg. A14
1958	Murchison Clns & Hatters	R. L. Polk & Co.	Image pg. A17
1953	Murchisons Cln	R. L. Polk & Co.	Image pg. A20
1949	Murchison Cornelius Bessie clo clnr	R. L. Polk & Co.	
1935	Borg & Camilleri Jos Borg & Rose Camilleri gro	R. L. Polk & Co.	
1925	SAML GRO	R. L. Polk & Co.	
	ATTARD C BIKSMITHR	R. L. Polk & Co.	
1915	Bleifus Eugene liquors	H. S. Crocker Co.	

FINDINGS

1348 1/2 FAIRFAX AVE

<u>Year</u>	<u>Uses</u>	<u>Source</u>
1925	LEE GEO H	R. L. Polk & Co.

FAIRFAX ST

1355 FAIRFAX ST

<u>Year</u>	<u>Uses</u>	<u>Source</u>
1935	Labourdette Anna Indywkr	R. L. Polk & Co.
	Putthoff Edw factywkr	R. L. Polk & Co.

1363 FAIRFAX ST

<u>Year</u>	<u>Uses</u>	<u>Source</u>
1935	Putthoff Henry Josephine casing wkr	R. L. Polk & Co.

1371 FAIRFAX ST

<u>Year</u>	<u>Uses</u>	<u>Source</u>
1940	Cerles Blanche M Mrs bkpr Italian French Wine Colony	R. L. Polk & Co.

1377 FAIRFAX ST

<u>Year</u>	<u>Uses</u>	<u>Source</u>
1949	Carrey Emily wid J C	R. L. Polk & Co.
	Vogel Eugenia E	R. L. Polk & Co.
1935	Carry Jos W auto mech	R. L. Polk & Co.

1378 FAIRFAX ST

<u>Year</u>	<u>Uses</u>	<u>Source</u>
1940	Lafon Constant Leontine bkpr	R. L. Polk & Co.

1383 FAIRFAX ST

<u>Year</u>	<u>Uses</u>	<u>Source</u>
1949	Zane Stanley F Mary J whsmn	R. L. Polk & Co.
	Zane Stanley F jr electn	R. L. Polk & Co.

1397 FAIRFAX ST

<u>Year</u>	<u>Uses</u>	<u>Source</u>
1940	Desimone Margt candywkr	R. L. Polk & Co.

FINDINGS

GEARY R316 ST

133 GEARY R316 ST

<u>Year</u>	<u>Uses</u>	<u>Source</u>
1949	Hensel Malcolmn E Barbara furs	R. L. Polk & Co.
1940	Lawler Edw jwlr	R. L. Polk & Co.
1935	Wollack Eug Lyta ladies bags	R. L. Polk & Co.

MENDELL

385 MENDELL

<u>Year</u>	<u>Uses</u>	<u>Source</u>
1990	PHIIP MAUER PHOTOMOUNT	Pacific Bell

500 MENDELL

<u>Year</u>	<u>Uses</u>	<u>Source</u>
1985	ACHILLE PALATLINI SEAFOOD CO S	Pacific Bell
	PALADINI SEAFOOD CO	Pacific Bell

MENDELL ST

196 MENDELL ST

<u>Year</u>	<u>Uses</u>	<u>Source</u>	
2017	NHANCE REVOLUTIONARY WOOD RENEWAL	Cole Information Services	
	NHANCED WOOD RENEWAL	Cole Information Services	
	NHANCE WOOD RENEWAL	Cole Information Services	
2014	NHANCE	Cole Information Services	
	NHANCED WOOD RENEWAL	Cole Information Services	
2009	REALCON SERVICES INC	Cole Information Services	
	GEORGE GLASSEL CO INC	Cole Information Services	
	MENDELIAN CONSTRUCTION INC	Cole Information Services	
2006	SERVICES INC	Haines Company, Inc.	Image pg. A3
	LEPE	Haines Company, Inc.	Image pg. A3
	CONSTRUCTION	Haines Company, Inc.	Image pg. A3
	COMPANY INC MENOELIAN	Haines Company, Inc.	Image pg. A3
	CONSTRUCTION INC REALCON	Haines Company, Inc.	Image pg. A3
2004	CRAIG SIMPSON	Cole Information Services	
2000	VISIONS PRODUCTIONS	Haines & Company	Image pg. A6
	SIMPSON CRAIG	Haines & Company	Image pg. A6
	PHOTO	Haines & Company	Image pg. A6

FINDINGS

<u>Year</u>	<u>Uses</u>	<u>Source</u>
1999	VISIONS PRODUCTION COMPANY	Cole Information Services
	SIMPSON CRAIG PHOTOGRAPHY	Cole Information Services
1994	WEST BELL & ASSOC	Cole Information Services
1993	WEST BELL & ASSOCIATES	Pacific Bell
1990	SYNCOR INTERNATL	Pacific Bell
1985	SYNCOR INTERNATL	Pacific Bell

200 MENDELL ST

<u>Year</u>	<u>Uses</u>	<u>Source</u>
1971	VACANT	Pacific Telephone
1966	Phil & Jims Auto Wreckers	R. L. Polk & Co. Image pg. A11
1962	Phil & Jims Auto Wreckers	R. L. Polk & Co. Image pg. A15
1958	Phil & Jims Auto Wreckers	R. L. Polk & Co. Image pg. A18

248 MENDELL ST

<u>Year</u>	<u>Uses</u>	<u>Source</u>
1920	SEAFORTH A SONSAGE CSNG	Pacific Telephone

250 MENDELL ST

<u>Year</u>	<u>Uses</u>	<u>Source</u>
1971	FLORA CRANE SERVICE INC BLDG WRECKERS	Pacific Telephone
1966	wreckers	R. L. Polk & Co. Image pg. A11
	Flora Crane Serv Inc bldg	R. L. Polk & Co. Image pg. A11
1962	Flora Crane Serv Inc bldg	R. L. Polk & Co. Image pg. A15
1958	Am Auto Wreckers	R. L. Polk & Co. Image pg. A18

275 MENDELL ST

<u>Year</u>	<u>Uses</u>	<u>Source</u>
2000	No Current Listings	Haines & Company Image pg. A6
1990	GODAR & HOSSENLOPP PRINTING CO	Pacific Bell
	G & H PRINTING CO	Pacific Bell

298 MENDELL ST

<u>Year</u>	<u>Uses</u>	<u>Source</u>
1935	Piehl Wm H Agnes sausage casings	R. L. Polk & Co.

301 MENDELL ST

<u>Year</u>	<u>Uses</u>	<u>Source</u>
2000	No Current Listings	Haines & Company Image pg. A6
1994	BAY AREA SURGICAL CO	Cole Information Services

FINDINGS

<u>Year</u>	<u>Uses</u>	<u>Source</u>	
1993	BAY AREA SURGICAL CO INC	Pacific Bell	
1990	BAY AREA SURGICAL CO INC	Pacific Bell	
1985	BAY AREA SURGICAL CO INC	Pacific Bell	
1971	DE BELLA S BARREL CO	Pacific Telephone	
1966	De Bella S Barrel Co	R. L. Polk & Co.	Image pg. A11
1962	SO De Bella S Barrel Co	R. L. Polk & Co.	Image pg. A15
1958	Ace Mtls Co scrap	R. L. Polk & Co.	Image pg. A18

311 MENDELL ST

<u>Year</u>	<u>Uses</u>	<u>Source</u>	
1971	RICKS AUTO REPAIR	Pacific Telephone	
1966	Dons Auto Repair	R. L. Polk & Co.	Image pg. A11

325 MENDELL ST

<u>Year</u>	<u>Uses</u>	<u>Source</u>	
2017	AAA BUSINESS SUPPLIES	Cole Information Services	
2014	AAA BUSINESS SUPPLIES	Cole Information Services	
2009	A A A BUSINESS SUPPLIES	Cole Information Services	
2006	AAABUSINESS	Haines Company, Inc.	Image pg. A3
	SUPPUES	Haines Company, Inc.	Image pg. A3
2004	AAA	Cole Information Services	
	AAA BUSINESS SUPPLIES & INTRR	Cole Information Services	
2000	AAA BUSSUPPLIES	Haines & Company	Image pg. A6
1999	AAA BUSINESS SUPPLIES	Cole Information Services	
	AAA BUSINESS SUPPLIES	Cole Information Services	
1994	AAA BUSINESS SUPPLIES	Cole Information Services	
1993	AAA BUSINESS SUPPLIES	Pacific Bell	
1985	WELLS S G INC	Pacific Bell	

375 MENDELL ST

<u>Year</u>	<u>Uses</u>	<u>Source</u>	
2004	OCCUPANT UNKNOWN	Cole Information Services	
2000	No Current Listings	Haines & Company	Image pg. A6
1994	MISSION BISCUIT CO	Cole Information Services	
	SUN SNAKS	Cole Information Services	
1993	SUN SNAKS	Pacific Bell	
	MISSION BISCUIT CO	Pacific Bell	
1990	PERFORMANCE OFFICE PRODUCTS	Pacific Bell	
	SUN SNAKS	Pacific Bell	

FINDINGS

<u>Year</u>	<u>Uses</u>	<u>Source</u>
1985	SUN SNAKS	Pacific Bell
	MAC GREGOR NAVIRE USA INC	Pacific Bell

385 MENDELL ST

<u>Year</u>	<u>Uses</u>	<u>Source</u>
2009	RITA BARELA PRODUCTIONS	Cole Information Services
2006	CREATIVE CHAOS	Haines Company, Inc. Image pg. A3
2004	RITA BARELA PRODUCTIONS	Cole Information Services
	HEARTS IN SAN FRANCISCO	Cole Information Services
	CREATIVE CHAOS	Cole Information Services
2000	PHOTOMOUNT	Haines & Company Image pg. A6
	PHILIP MAUER	Haines & Company Image pg. A6
	PHOTOMOUNT	Haines & Company Image pg. A6
	MAUER PHILIP	Haines & Company Image pg. A6
1999	MAUER PHILIP PHOTOMOUNT	Cole Information Services
1994	PHILIP MAUER PHOTOMOUNT	Cole Information Services
1993	PHILIP MAUER PHOTOMOUNT	Pacific Bell
	MAUER PHILIP PHOTOMOUNT	Pacific Bell
1990	MAUER PHILIP PHOTOMOUNT	Pacific Bell
1985	PHILIP MAUER PHOTOMOUNT	Pacific Bell

395 MENDELL ST

<u>Year</u>	<u>Uses</u>	<u>Source</u>
2017	BLAZE FIRE PLACE	Cole Information Services
2014	6 PACK FITNESS INC	Cole Information Services
2009	ZEPHYR CORP	Cole Information Services
2006	ZEPHYR CORP	Haines Company, Inc. Image pg. A3
2004	OCCUPANT UNKNOWN	Cole Information Services
2000	PACDOOR&CLOSER	Haines & Company Image pg. A6
	CO INC	Haines & Company Image pg. A6
1999	PACIFIC DOOR & CLOSER COMPANY INCORPORATED	Cole Information Services
1994	HORIZON LIGHTING INC	Cole Information Services
1993	HORIZON LIGHTING INC	Pacific Bell
1990	BEARING ENGINEERING CO	Pacific Bell
1985	BEARING ENGINEERING CO	Pacific Bell

396 MENDELL ST

<u>Year</u>	<u>Uses</u>	<u>Source</u>
1935	Quan Chas	R. L. Polk & Co.

FINDINGS

415 MENDELL ST

<u>Year</u>	<u>Uses</u>	<u>Source</u>	
1966	Vacant	R. L. Polk & Co.	Image pg. A11
1962	Independent Distr Co meat pkrs	R. L. Polk & Co.	Image pg. A15

419 MENDELL ST

<u>Year</u>	<u>Uses</u>	<u>Source</u>	
1958	SanFranrisco Casing Co sausage casings	R. L. Polk & Co.	Image pg. A18
	Western Butchers Supply Co Inc	R. L. Polk & Co.	Image pg. A18
1953	San Francisco Casing Co	R. L. Polk & Co.	Image pg. A21
1949	San Francisco Casing Co G A Simpson Sylvan Blondheim sausage	R. L. Polk & Co.	
1940	San Francisco Casing Co V S Bernstein mgr	R. L. Polk & Co.	
1935	San Francisco Casing Co Vernon Bernstein mgr	R. L. Polk & Co.	

500 MENDELL ST

<u>Year</u>	<u>Uses</u>	<u>Source</u>	
2017	TP SEAFOOD & MEAT WHOLESale	Cole Information Services	
2014	TP SEAFOOD & MEAT WHOLESale	Cole Information Services	
2009	T P SEAFOOD & MEAT CO INC	Cole Information Services	
2006	TPSEAFOOD& MEAT WHSLE CO	Haines Company, Inc.	Image pg. A3
		Haines Company, Inc.	Image pg. A3
2004	OCCUPANT UNKNOWN TP SEAFOOD & MEAT CO	Cole Information Services	
		Cole Information Services	
2000	TPSEAFOOD&MEAT	Haines & Company	Image pg. A6
1999	TP SEAFOOD & MEAT WHSLE COMPANY	Cole Information Services	
1994	JMC BUILDING SVC	Cole Information Services	
1990	SEAFOOD SALES CO ACHTLE PALADINI SEAFOOD CO PAADIN SEAFOOD CO	Pacific Bell	
		Pacific Bell	
		Pacific Bell	
1985	SEAFOOD SALES CO	Pacific Bell	

501 MENDELL ST

<u>Year</u>	<u>Uses</u>	<u>Source</u>	
2017	JASON POTTS PHOTOGRAPHY M & Y TRADING SERVICES	Cole Information Services	
		Cole Information Services	
2014	JASON POTTS PHOTOGRAPHY M & Y TRADING SERVICES	Cole Information Services	
		Cole Information Services	
2009	M & Y TRADING SERVICES	Cole Information Services	

FINDINGS

<u>Year</u>	<u>Uses</u>	<u>Source</u>	
2006	SERVICES	Haines Company, Inc.	Image pg. A3
	M&YTRADING	Haines Company, Inc.	Image pg. A3
2004	PAPER CUTTING	Cole Information Services	
	LEMUR TOURS & TWO THOUSAND INC	Cole Information Services	
2000	PHORMS	Haines & Company	Image pg. A6
	PAPERCUTTING	Haines & Company	Image pg. A6
	THOUSAND INC	Haines & Company	Image pg. A6
	LEMURTOURS&TWO	Haines & Company	Image pg. A6
1999	PHORMS	Cole Information Services	
	LEMUR TOURS & TWO THOUSAND INCORPORATED	Cole Information Services	
1994	DYNASTY INTERNATIONAL EXPRESS	Cole Information Services	
	PFW & ASSOC INC	Cole Information Services	
	CAMBRIDGE REALTY	Cole Information Services	
	MIRACLE METHOD	Cole Information Services	
1993	CAMBRIDGE REALTY	Pacific Bell	
	P F W & ASSOCIATES INC	Pacific Bell	
	DYNASTY INTERNATIONAL EXPRESS	Pacific Bell	
1990	LITTLE CITY OFFICE SUPPLY	Pacific Bell	
	EAGLE SECURITY SERVICE SALES& SERVICE	Pacific Bell	
	MIRACLE METHOD OF SAN FRANCISCO BATHTUB REFINISHING	Pacific Bell	
	P F W & ASSOCIATES INC	Pacific Bell	
1985	LEWIN SIDNEY M & ASSOCIATES	Pacific Bell	
	INDSCPE ARCHT		
	SUPERIOR PLATENS & ACCESSORIES	Pacific Bell	

503 MENDELL ST

<u>Year</u>	<u>Uses</u>	<u>Source</u>
1994	BUSINESS SERVICES NETWORK CORP	Cole Information Services

509 MENDELL ST

<u>Year</u>	<u>Uses</u>	<u>Source</u>	
2017	MENDELL LOCKSMITH	Cole Information Services	
	TAYTECH	Cole Information Services	
2014	TAYTECH	Cole Information Services	
2009	TAYTECH	Cole Information Services	
	TAYE FESEHA	Cole Information Services	
2006	EXPRESS COURIER	Haines Company, Inc.	Image pg. A3

FINDINGS

<u>Year</u>	<u>Uses</u>	<u>Source</u>	
2006	TAYTECH AVIATION	Haines Company, Inc.	Image pg. A3
	sv TAYTECH	Haines Company, Inc.	Image pg. A3
2004	TAYTECH AVIATION	Cole Information Services	
	EXPRESS COURIERS	Cole Information Services	
	GAVINO TRANCE	Cole Information Services	
2000	EXPRESS COURIER SV	Haines & Company	Image pg. A6
	TAYTECH AVIATION	Haines & Company	Image pg. A6
1999	EXPRESS COURIER SERVICE	Cole Information Services	
	TAYTECH AVIATION	Cole Information Services	
1994	TAYTECH AVIATION	Cole Information Services	
	EXPRESS COURIER SVC	Cole Information Services	
1993	EXPRESS COURIER SERVICE	Pacific Bell	
1990	EXPRESS COURIER SERVICE	Pacific Bell	
	TAYTECH AVLATLON	Pacific Bell	

MONTGY R320 ST

220 MONTGY R320 ST

<u>Year</u>	<u>Uses</u>	<u>Source</u>
1935	Stevens Martin lawyer	R. L. Polk & Co.

FINDINGS

ADJOINING PROPERTY: ADDRESSES NOT IDENTIFIED IN RESEARCH SOURCE

The following Adjoining Property addresses were researched for this report, and the addresses were not identified in research source.

<u>Address Researched</u>	<u>Address Not Identified in Research Source</u>
1258 36TH ST	2017, 2014, 2009, 2006, 2004, 2000, 1999, 1994, 1993, 1990, 1985, 1982, 1977, 1971, 1966, 1962, 1958, 1953, 1949, 1944, 1940, 1930, 1925, 1920, 1915, 1910
133 GEARY R316 ST	2017, 2014, 2009, 2006, 2004, 2000, 1999, 1994, 1993, 1990, 1985, 1982, 1977, 1971, 1966, 1962, 1958, 1953, 1944, 1930, 1925, 1920, 1915, 1910
1341 EVANS	2017, 2014, 2009, 2006, 2004, 2000, 1999, 1994, 1993, 1990, 1985, 1982, 1977, 1971, 1966, 1962, 1958, 1953, 1949, 1944, 1940, 1935, 1930, 1925, 1915, 1910
1341 EVANS AVE	2017, 2014, 2009, 2006, 2004, 2000, 1999, 1994, 1993, 1990, 1985, 1982, 1977, 1935, 1920, 1910
1341 EVANS AVE	2009, 2006, 2004, 2000, 1999, 1994, 1993, 1990, 1985, 1982, 1977, 1971, 1966, 1962, 1958, 1953, 1949, 1944, 1940, 1935, 1930, 1925, 1920, 1915, 1910
1341 EVANS ST	2017, 2014, 2009, 2006, 2004, 2000, 1999, 1994, 1993, 1990, 1985, 1982, 1977, 1971, 1966, 1962, 1958, 1953, 1949, 1940, 1930, 1925, 1920, 1915, 1910
1343 EVANS AVE	2017, 2014, 2009, 2006, 2004, 2000, 1999, 1994, 1993, 1990, 1985, 1982, 1977, 1962, 1949, 1944, 1940, 1935, 1930, 1925, 1920, 1915, 1910
1347 EVANS AVE	2017, 2014, 2009, 2006, 2004, 2000, 1999, 1994, 1993, 1990, 1985, 1982, 1977, 1971, 1966, 1962, 1958, 1953, 1944, 1935, 1930, 1920, 1910
1347 EVANS ST	2017, 2014, 2009, 2006, 2004, 2000, 1999, 1994, 1993, 1990, 1985, 1982, 1977, 1971, 1966, 1962, 1958, 1953, 1944, 1940, 1935, 1930, 1925, 1920, 1915, 1910
1348 1/2 FAIRFAX AVE	2017, 2014, 2009, 2006, 2004, 2000, 1999, 1994, 1993, 1990, 1985, 1982, 1977, 1971, 1966, 1962, 1958, 1953, 1949, 1944, 1940, 1935, 1930, 1920, 1915, 1910
1349 EVANS AVE	2017, 2014, 2009, 2006, 2004, 2000, 1999, 1994, 1993, 1990, 1985, 1982, 1977, 1971, 1966, 1962, 1958, 1953, 1944, 1940, 1935, 1930, 1925, 1920, 1915, 1910
1351 EVANS	2017, 2014, 2009, 2006, 2004, 2000, 1999, 1994, 1993, 1990, 1985, 1982, 1977, 1971, 1966, 1962, 1958, 1953, 1949, 1944, 1940, 1935, 1930, 1920, 1915, 1910
1351 EVANS AVE	2017, 2014, 2009, 2006, 2004, 2000, 1999, 1994, 1993, 1990, 1985, 1982, 1977, 1971, 1966, 1962, 1958, 1953, 1949, 1944, 1935, 1925, 1920, 1915, 1910
1351 EVANS ST	2017, 2014, 2009, 2006, 2004, 2000, 1999, 1994, 1993, 1990, 1985, 1982, 1977, 1971, 1966, 1962, 1958, 1953, 1949, 1944, 1940, 1930, 1925, 1920, 1915, 1910
1353 EVANS AVE	2017, 2014, 2009, 2006, 2004, 2000, 1999, 1994, 1993, 1990, 1985, 1982, 1977, 1971, 1966, 1962, 1958, 1953, 1949, 1944, 1935, 1925, 1920, 1910
1355 EVANS AVE	2017, 2014, 2009, 2004, 1999, 1994, 1962, 1949, 1944, 1940, 1920, 1915, 1910
1355 EVANS AVE	2006, 2000, 1993, 1990, 1985, 1982, 1977, 1971, 1966, 1962, 1958, 1953, 1949, 1944, 1940, 1935, 1930, 1925, 1920, 1915, 1910
1355 FAIRFAX ST	2017, 2014, 2009, 2006, 2004, 2000, 1999, 1994, 1993, 1990, 1985, 1982, 1977, 1971, 1966, 1962, 1958, 1953, 1949, 1944, 1940, 1930, 1925, 1920, 1915, 1910
1359 EVANS AVE	2017, 2014, 2009, 2006, 2004, 2000, 1999, 1994, 1993, 1990, 1985, 1982, 1977, 1971, 1966, 1962, 1958, 1953, 1949, 1944, 1940, 1935, 1930, 1925, 1910
1363 FAIRFAX ST	2017, 2014, 2009, 2006, 2004, 2000, 1999, 1994, 1993, 1990, 1985, 1982, 1977, 1971, 1966, 1962, 1958, 1953, 1949, 1944, 1940, 1930, 1925, 1920, 1915, 1910
1369 EVANS AVE	2017, 2014, 2009, 2006, 2004, 1999, 1994, 1993, 1990, 1985, 1982, 1977, 1971, 1962, 1949, 1944, 1940, 1935, 1930, 1925, 1920, 1915, 1910

FINDINGS

Address Researched

Address Not Identified in Research Source

1371 FAIRFAX ST	2017, 2014, 2009, 2006, 2004, 2000, 1999, 1994, 1993, 1990, 1985, 1982, 1977, 1971, 1966, 1962, 1958, 1953, 1949, 1944, 1935, 1930, 1925, 1920, 1915, 1910
1375 EVANS AVE	2017, 2014, 2009, 2006, 2004, 1999, 1994, 1993, 1990, 1985, 1982, 1977, 1949, 1944, 1940, 1935, 1930, 1925, 1920, 1915, 1910
1377 FAIRFAX ST	2017, 2014, 2009, 2006, 2004, 2000, 1999, 1994, 1993, 1990, 1985, 1982, 1977, 1971, 1966, 1962, 1958, 1953, 1944, 1940, 1930, 1925, 1920, 1915, 1910
1378 FAIRFAX	2017, 2014, 2009, 2006, 2004, 2000, 1999, 1994, 1993, 1990, 1985, 1982, 1977, 1971, 1966, 1962, 1958, 1953, 1949, 1944, 1940, 1935, 1930, 1925, 1915, 1910
1378 FAIRFAX ST	2017, 2014, 2009, 2006, 2004, 2000, 1999, 1994, 1993, 1990, 1985, 1982, 1977, 1971, 1966, 1962, 1958, 1953, 1949, 1944, 1935, 1930, 1925, 1920, 1915, 1910
1383 FAIRFAX ST	2017, 2014, 2009, 2006, 2004, 2000, 1999, 1994, 1993, 1990, 1985, 1982, 1977, 1971, 1966, 1962, 1958, 1953, 1944, 1940, 1935, 1930, 1925, 1920, 1915, 1910
1391 EVANS AVE	2017, 2014, 2009, 2006, 2004, 2000, 1999, 1994, 1993, 1990, 1985, 1982, 1977, 1966, 1962, 1958, 1953, 1949, 1944, 1940, 1935, 1930, 1925, 1920, 1915, 1910
1393 EVANS AVE	2017, 2014, 2009, 2006, 2004, 2000, 1999, 1994, 1993, 1990, 1985, 1982, 1977, 1971, 1966, 1962, 1958, 1953, 1949, 1944, 1940, 1930, 1925, 1920, 1915, 1910
1394 EVANS AVE	2017, 2014, 2009, 2006, 2004, 2000, 1999, 1994, 1993, 1990, 1985, 1982, 1977, 1944, 1940, 1935, 1930, 1925, 1920, 1915, 1910
1395 EVANS AVE	2017, 2014, 2009, 2004, 1999, 1994, 1940, 1935, 1930, 1925, 1920, 1915, 1910
1395 EVANS AVE	2009, 2006, 2000, 1993, 1990, 1985, 1982, 1977, 1971, 1966, 1962, 1958, 1953, 1949, 1944, 1940, 1935, 1930, 1925, 1920, 1915, 1910
1395 EVANS ST	2017, 2014, 2009, 2006, 2004, 2000, 1999, 1994, 1993, 1990, 1985, 1982, 1977, 1971, 1966, 1962, 1958, 1953, 1949, 1940, 1935, 1930, 1925, 1920, 1915, 1910
1395 FAIRFAX AVE	2017, 2014, 2009, 2004, 1999, 1994, 1990, 1977, 1971, 1966, 1962, 1958, 1953, 1949, 1944, 1940, 1935, 1930, 1925, 1920, 1915, 1910
1395 FAIRFAX AVE	2009, 2006, 2004, 2000, 1994, 1993, 1990, 1985, 1982, 1977, 1971, 1966, 1962, 1958, 1953, 1949, 1944, 1940, 1935, 1930, 1925, 1920, 1915, 1910
1396 EVANS AVE	2017, 2014, 2009, 2006, 2004, 1999, 1994, 1993, 1990, 1985, 1982, 1977, 1971, 1966, 1962, 1930, 1920, 1915, 1910
1396 EVANS ST	2017, 2014, 2009, 2006, 2004, 2000, 1999, 1994, 1993, 1990, 1985, 1982, 1977, 1971, 1966, 1962, 1958, 1953, 1944, 1940, 1930, 1925, 1920, 1915, 1910
1397 EVANS AVE	2017, 2014, 2009, 2004, 2000, 1999, 1994, 1993, 1990, 1985, 1982, 1977, 1971, 1966, 1962, 1958, 1953, 1949, 1944, 1940, 1935, 1930, 1925, 1920, 1915, 1910
1397 FAIRFAX AVE	2017, 2014, 2009, 2006, 2004, 2000, 1999, 1994, 1993, 1990, 1985, 1982, 1977, 1944, 1935, 1930, 1925, 1920, 1915, 1910
1397 FAIRFAX ST	2017, 2014, 2009, 2006, 2004, 2000, 1999, 1994, 1993, 1990, 1985, 1982, 1977, 1971, 1966, 1962, 1958, 1953, 1949, 1944, 1935, 1930, 1925, 1920, 1915, 1910
1398 EVANS	2017, 2014, 2009, 2006, 2004, 2000, 1999, 1994, 1993, 1990, 1985, 1982, 1977, 1971, 1966, 1962, 1958, 1953, 1949, 1944, 1940, 1935, 1930, 1925, 1915, 1910
1398 EVANS AVE	2017, 2014, 2009, 2006, 2004, 2000, 1999, 1994, 1993, 1990, 1985, 1982, 1977, 1910
1398 EVANS CT	2017, 2014, 2009, 2006, 2004, 2000, 1999, 1994, 1993, 1990, 1985, 1982, 1977, 1971, 1966, 1962, 1958, 1953, 1949, 1944, 1940, 1935, 1920, 1915, 1910
1398 EVANS ST	2017, 2014, 2009, 2006, 2004, 2000, 1999, 1994, 1993, 1990, 1985, 1982, 1977, 1971, 1966, 1962, 1958, 1953, 1944, 1935, 1930, 1925, 1920, 1915, 1910
1398 FAIRFAX AVE	2017, 2014, 2009, 2006, 2004, 2000, 1999, 1994, 1993, 1990, 1985, 1982, 1977, 1971, 1966, 1962, 1958, 1953, 1944, 1940, 1935, 1925, 1920, 1915, 1910

FINDINGS

Address Researched

Address Not Identified in Research Source

1399 FAIRFAX AVE	2017, 2014, 2009, 2006, 2004, 2000, 1999, 1994, 1993, 1990, 1985, 1982, 1977, 1944, 1940, 1930, 1920, 1910
1410 EVANS	2017, 2014, 2009, 2006, 2004, 2000, 1999, 1994, 1993, 1990, 1985, 1982, 1977, 1971, 1966, 1962, 1958, 1953, 1949, 1944, 1940, 1935, 1930, 1925, 1915, 1910
1410 EVANS AVE	2017, 2014, 2009, 2006, 2004, 2000, 1999, 1994, 1993, 1990, 1985, 1982, 1977, 1971, 1966, 1962, 1958, 1953, 1949, 1944, 1940, 1935, 1920, 1915, 1910
1415 EVANS AVE	2017, 2014, 2009, 2006, 2004, 1999, 1994, 1993, 1977, 1971, 1966, 1962, 1958, 1953, 1949, 1944, 1940, 1935, 1930, 1925, 1920, 1915, 1910
1415 EVANS AVE	2017, 2014, 2009, 2006, 2000, 1999, 1994, 1993, 1990, 1985, 1982, 1977, 1971, 1966, 1962, 1958, 1953, 1949, 1944, 1940, 1935, 1930, 1925, 1920, 1915, 1910
1420 EVANS	2017, 2014, 2009, 2006, 2004, 2000, 1999, 1994, 1993, 1990, 1985, 1982, 1977, 1971, 1966, 1962, 1958, 1953, 1949, 1944, 1940, 1935, 1930, 1925, 1915, 1910
1420 EVANS AVE	2017, 2014, 2009, 2006, 2004, 2000, 1999, 1994, 1993, 1990, 1985, 1982, 1977, 1920, 1915, 1910
1430 EVANS AVE	2017, 2014, 2009, 2006, 2004, 1999, 1994, 1993, 1990, 1985, 1982, 1977, 1971, 1966, 1962, 1958, 1953, 1949, 1944, 1940, 1935, 1930, 1925, 1920, 1915, 1910
196 MENDELL ST	2017, 2014, 2009, 2004, 1999, 1994, 1982, 1977, 1971, 1966, 1962, 1958, 1953, 1949, 1944, 1940, 1935, 1930, 1925, 1920, 1915, 1910
196 MENDELL ST	2006, 2000, 1993, 1990, 1985, 1982, 1977, 1971, 1966, 1962, 1958, 1953, 1949, 1944, 1940, 1935, 1930, 1925, 1920, 1915, 1910
200 MENDELL ST	2017, 2014, 2009, 2006, 2004, 2000, 1999, 1994, 1993, 1990, 1985, 1982, 1977, 1953, 1949, 1944, 1940, 1935, 1930, 1925, 1920, 1915, 1910
220 MONTGY R320 ST	2017, 2014, 2009, 2006, 2004, 2000, 1999, 1994, 1993, 1990, 1985, 1982, 1977, 1971, 1966, 1962, 1958, 1953, 1949, 1944, 1940, 1930, 1925, 1920, 1915, 1910
248 MENDELL ST	2017, 2014, 2009, 2006, 2004, 2000, 1999, 1994, 1993, 1990, 1985, 1982, 1977, 1971, 1966, 1962, 1958, 1953, 1949, 1944, 1940, 1935, 1930, 1925, 1915, 1910
250 MENDELL ST	2017, 2014, 2009, 2006, 2004, 2000, 1999, 1994, 1993, 1990, 1985, 1982, 1977, 1953, 1949, 1944, 1940, 1935, 1930, 1925, 1920, 1915, 1910
275 MENDELL ST	2017, 2014, 2009, 2006, 2004, 1999, 1994, 1993, 1985, 1982, 1977, 1971, 1966, 1962, 1958, 1953, 1949, 1944, 1940, 1935, 1930, 1925, 1920, 1915, 1910
298 MENDELL ST	2017, 2014, 2009, 2006, 2004, 2000, 1999, 1994, 1993, 1990, 1985, 1982, 1977, 1971, 1966, 1962, 1958, 1953, 1949, 1944, 1940, 1930, 1925, 1920, 1915, 1910
301 MENDELL ST	2017, 2014, 2009, 2006, 2004, 1999, 1994, 1982, 1977, 1953, 1949, 1944, 1940, 1935, 1930, 1925, 1920, 1915, 1910
301 MENDELL ST	2017, 2014, 2009, 2006, 2004, 2000, 1999, 1993, 1990, 1985, 1982, 1977, 1971, 1966, 1962, 1958, 1953, 1949, 1944, 1940, 1935, 1930, 1925, 1920, 1915, 1910
311 MENDELL ST	2017, 2014, 2009, 2006, 2004, 2000, 1999, 1994, 1993, 1990, 1985, 1982, 1977, 1962, 1958, 1953, 1949, 1944, 1940, 1935, 1930, 1925, 1920, 1915, 1910
325 MENDELL ST	2017, 2014, 2009, 2004, 1999, 1994, 1990, 1982, 1977, 1971, 1966, 1962, 1958, 1953, 1949, 1944, 1940, 1935, 1930, 1925, 1920, 1915, 1910
325 MENDELL ST	2006, 2000, 1993, 1990, 1985, 1982, 1977, 1971, 1966, 1962, 1958, 1953, 1949, 1944, 1940, 1935, 1930, 1925, 1920, 1915, 1910
375 MENDELL ST	2017, 2014, 2009, 2006, 2000, 1999, 1993, 1990, 1985, 1982, 1977, 1971, 1966, 1962, 1958, 1953, 1949, 1944, 1940, 1935, 1930, 1925, 1920, 1915, 1910
375 MENDELL ST	2017, 2014, 2009, 2006, 2004, 1999, 1994, 1982, 1977, 1971, 1966, 1962, 1958, 1953, 1949, 1944, 1940, 1935, 1930, 1925, 1920, 1915, 1910
385 MENDELL	2017, 2014, 2009, 2006, 2004, 2000, 1999, 1994, 1993, 1985, 1982, 1977, 1971, 1966, 1962, 1958, 1953, 1949, 1944, 1940, 1935, 1930, 1925, 1920, 1915, 1910

FINDINGS

Address Researched

Address Not Identified in Research Source

385 MENDELL ST	2017, 2014, 2006, 2000, 1993, 1990, 1985, 1982, 1977, 1971, 1966, 1962, 1958, 1953, 1949, 1944, 1940, 1935, 1930, 1925, 1920, 1915, 1910
385 MENDELL ST	2017, 2014, 2009, 2004, 1999, 1994, 1982, 1977, 1971, 1966, 1962, 1958, 1953, 1949, 1944, 1940, 1935, 1930, 1925, 1920, 1915, 1910
395 MENDELL ST	2006, 2000, 1993, 1990, 1985, 1982, 1977, 1971, 1966, 1962, 1958, 1953, 1949, 1944, 1940, 1935, 1930, 1925, 1920, 1915, 1910
395 MENDELL ST	2017, 2014, 2009, 2004, 1999, 1994, 1982, 1977, 1971, 1966, 1962, 1958, 1953, 1949, 1944, 1940, 1935, 1930, 1925, 1920, 1915, 1910
396 MENDELL ST	2017, 2014, 2009, 2006, 2004, 2000, 1999, 1994, 1993, 1990, 1985, 1982, 1977, 1971, 1966, 1962, 1958, 1953, 1949, 1944, 1940, 1930, 1925, 1920, 1915, 1910
415 MENDELL ST	2017, 2014, 2009, 2006, 2004, 2000, 1999, 1994, 1993, 1990, 1985, 1982, 1977, 1971, 1958, 1953, 1949, 1944, 1940, 1935, 1930, 1925, 1920, 1915, 1910
419 MENDELL ST	2017, 2014, 2009, 2006, 2004, 2000, 1999, 1994, 1993, 1990, 1985, 1982, 1977, 1971, 1966, 1962, 1944, 1930, 1925, 1920, 1915, 1910
500 MENDELL	2017, 2014, 2009, 2006, 2004, 2000, 1999, 1994, 1993, 1990, 1982, 1977, 1971, 1966, 1962, 1958, 1953, 1949, 1944, 1940, 1935, 1930, 1925, 1920, 1915, 1910
500 MENDELL ST	2017, 2014, 2009, 2004, 1999, 1994, 1993, 1982, 1977, 1971, 1966, 1962, 1958, 1953, 1949, 1944, 1940, 1935, 1930, 1925, 1920, 1915, 1910
500 MENDELL ST	2006, 2000, 1993, 1990, 1985, 1982, 1977, 1971, 1966, 1962, 1958, 1953, 1949, 1944, 1940, 1935, 1930, 1925, 1920, 1915, 1910
501 MENDELL ST	2006, 2000, 1993, 1990, 1985, 1982, 1977, 1971, 1966, 1962, 1958, 1953, 1949, 1944, 1940, 1935, 1930, 1925, 1920, 1915, 1910
501 MENDELL ST	2017, 2014, 2009, 2004, 1999, 1994, 1982, 1977, 1971, 1966, 1962, 1958, 1953, 1949, 1944, 1940, 1935, 1930, 1925, 1920, 1915, 1910
503 MENDELL ST	2017, 2014, 2009, 2006, 2004, 2000, 1999, 1993, 1990, 1985, 1982, 1977, 1971, 1966, 1962, 1958, 1953, 1949, 1944, 1940, 1935, 1930, 1925, 1920, 1915, 1910
5039 CALIF ST	2017, 2014, 2009, 2006, 2004, 2000, 1999, 1994, 1993, 1990, 1985, 1982, 1977, 1971, 1966, 1962, 1958, 1953, 1949, 1944, 1940, 1930, 1925, 1920, 1915, 1910
509 MENDELL ST	2017, 2014, 2009, 2004, 1999, 1994, 1985, 1982, 1977, 1971, 1966, 1962, 1958, 1953, 1949, 1944, 1940, 1935, 1930, 1925, 1920, 1915, 1910
509 MENDELL ST	2006, 2000, 1993, 1990, 1985, 1982, 1977, 1971, 1966, 1962, 1958, 1953, 1949, 1944, 1940, 1935, 1930, 1925, 1920, 1915, 1910

TARGET PROPERTY: ADDRESS NOT IDENTIFIED IN RESEARCH SOURCE

The following Target Property addresses were researched for this report, and the addresses were not identified in the research source.

Address Researched

1400 Evans Avenue

Address Not Identified in Research Source

2017, 2014, 2006, 1993, 1982, 1977, 1935, 1930, 1925, 1920, 1915, 1910

Source Page Images Appendix

FAIRFAX AVE 2006

THE HAINES COMPANY DIRECTORY

2006

213 FAIRFAX WAY

Table listing addresses and names in the SF area, including sections for SAN FRANCISCO, EXECUTIVE PARK BLVD, LONDON ST, PARIS ST, LISBON ST, MADRID ST, EDINBURGH ST, NAPLES ST, and ATHENS ST.

Table listing addresses and names in the SF area, including sections for PRAGUE ST, BLANKEN AVE, SALINAS AVE, CLARK AVE, HILLSIDE BLVD, HARNEY WAY, MISSION ST, PAUL AVE, VIENNA ST, and COLERIDGE ST.

Table listing addresses and names in the SF area, including sections for 30 ALLEN, 31 THROWN, 32 TRELLES, 33 APARTMENTS, 34 CLINE W, 35 CLINE W, 36 MURPHY, 37 MURPHY, 38 MURPHY, 39 MURPHY, 40 MURPHY, 41 MURPHY, 42 MURPHY, 43 MURPHY, 44 MURPHY, 45 MURPHY, 46 MURPHY, 47 MURPHY, 48 MURPHY, 49 MURPHY, 50 MURPHY.

Table listing addresses and names in the SF area, including sections for 261 MURPHY, 262 MURPHY, 263 MURPHY, 264 MURPHY, 265 MURPHY, 266 MURPHY, 267 MURPHY, 268 MURPHY, 269 MURPHY, 270 MURPHY, 271 MURPHY, 272 MURPHY, 273 MURPHY, 274 MURPHY, 275 MURPHY, 276 MURPHY, 277 MURPHY, 278 MURPHY, 279 MURPHY, 280 MURPHY.

© HAINES & CO., INC. INFORMATION ON THIS PAGE MAY NOT BE KEYPHOTED, ENTERED INTO A COMPUTER OR PHOTOCOPIED, IN ANY MANNER WHATSOEVER EXCEPT AS AUTHORIZED IN WRITING BY HAINES & CO., INC.

MEDELL ST 2006

THE HAINES COMPANY DIRECTORY

354 MELROSE AVE

195 • BUL Jeri OO +6
196 • EDNA ST OO 3
200 • CARRARA Gianni OO 3
X FOERSTER ST
316 XXXX OO
317 • OFFICE N 415-60-4744
320 • TATECH-CHODOO OO
323 • BLOW Wayland OO
327 • LEWNEY Barton 415-333-1835-5
333 • BLOUDEXIA Karen 415-333-1835-7
335 • BLOUDEXIA Robert OO
X STANFORD HEIGHTS
AV
337 • BISSOM Alfred OO 0
347 XXXX OO 0
351 XXXX OO 0
352 • BARROCK Jim 415-334-9700-9
358 • BHOWNSLUPHE Christine OO
359 • HANLEY Patrick OO 4
362 • CHANG Harry 415-884-9354-2
363 • WONG Charles OO 2
366 XXXX OO 0
367 • HOBAN Alan OO 0
370 • TID Paul OO 0
371 • CHANG Vincent OO 0
374 • BECK Ernest 415-834-2733
375 XXXX OO 0
378 • BROWN John OO 0
382 XXXX OO 0
383 COSOVICH P L 415-333-1006
X GENESSEE ST
390 • BISSOM Hainds OO 0
X • JED Adam OO +6
393 XXXX OO 0
394 • HENDAD Noel OO 0
400 • GILDSCHEN Ernest OO 0
401 • FENWOLTO Madon OO 0
407 • BARGAN Christine OO 0
410 • DANIELSON Philip OO +6
411 • COLBY Anne OO 0
416 XXXX OO 0
418 • VONRENSBURG W 415-333-7330
419 • JIROLUX Don 415-333-7330
422 • GERO Yvonne 415-333-6790
424 • VAN Theres OO 0
429 • LANTOW David L 415-333-0384 +6
430 • SCHIGRO Barbara OO 0
431 • CHOW M M 415-333-5187
435 • CHAN Myron 415-333-4747
438 • SCHREIBS Wendy OO 0
443 XXXX OO 0
444 • BERDA Debbie OO 0
449 • KARACK B J 415-333-1386-9
452 • COONEY Mary OO 0
453 • BERDMAN Jeff 415-333-4442
460 • MARCUS Kim OO +8
461 • SEEMAN David 415-333-4559
464 • BERDMAN Stephen OO 0
467 • GOLDSORSKY Jennifer OO 0
473 • WERS Gregory K 415-333-6307
474 • MERS David W 415-333-4711 9
480 • GREER Dennis OO 0
X LULU ALY
500 • CHU OO 0
501 • FUNG M 415-334-9807-6
504 • ANANA Valerie OO 0
505 • BERBERNO Joseph OO 0
506 • REAR OO 0
510 • HERSHBERN William OO 0
516 • WONG Yvonne OO 0
522 • CHIU Yvonne 415-333-5435
523 • DALEY F 415-333-4820
524 • AMBROSINO David OO 0
534 • MALKEN DR 415-333-8388
540 XXXX OO 0
545 • WESTON Michele OO 0
546 • BORGHESE Anita 415-333-8006
552 • MOUNT JIM 415-334-6024
555 • ALENN S N 415-333-7080
557 • HAO Stephen OO 0
564 • CASPE Naomi 415-333-3422
570 • KIPPING Anna OO 0
571 • SCHNEIDER Martin OO 0
580 • CHANNINGAM Christopher OO 0
580 • GATES Edward 415-333-1876-8
X RIDGEWOOD AVE
1 • BUS 114 RES 7 NEW
MELROSE CT 94044
PACIFICA
WEALTH CODE 8
2 • TOLENTINO Saverio OO 0
4 • BLANCFLORE Jack G 650-335-6111-0
5 • FOWLER Bernardo 650-335-2728
6 • FOWLER Mike 650-335-3638
8 • GOSTER M M 650-335-2197
9 • GARCIA Jose 650-335-9822
10 XXXX OO 0
11 • ZACHARIAH Christopher OO 0
12 • TRAN William OO 0
14 XXXX OO 0
17 • HORTNELLA Pa OO 0
18 XXXX OO 0
20 • FARRLEY Peter M 650-335-0776
X CATALINA AVE
0 • BUS 14 RES 0 NEW
MEMORIAL DR 94080
SOUTH SAN FRANCISCO
WEALTH CODE 8
X W ORANGE AVE
800 • ... PARK LANE APTS
ALBUQUERQUE Janet 650-985-4081-4
AMARO Daniel 650-295-9558-6
ANGUANO-FERRE Maria 650-871-8659-5
24 ANGUANO-FERRE 650-985-2053-5
CHANDLER Hannah 650-871-0778-4
CORDOVA Enrique 650-985-5450-4
CORTEZ Jose D 650-833-1053-4
39 CROSA R J 650-871-6959-4
37 FELIX Sandra 650-985-1894-4
1 • GARCIA Sergio D 650-982-4356-5
309 GONZALEZ Jose 650-985-2094-4
13 HINES Janice E 650-871-8021-8
15 LEMUS Juvelina 650-982-4075-6
48 LOPEZ Emily 650-556-1554-5
MORSE James 650-244-9906-6
* PARK LANE APARTMENTS
REYES Lilibeth 650-871-8240 +6
ROBINSON Johnny C 650-871-5425 +4
SOSARWALD 650-985-2028-6
BRADY
SINGH Surinder K 650-563-3557-4
SINGH Thah 650-566-1456-4
8 STRAIN James 650-563-3641-1
38 TIGERMAN A 650-563-3858-0
VA Anamritha 650-572-3587-4
VIRASO Ramonito 650-563-4058-6
* 1 BUS 24 RES 6 NEW
MEDELL ST 94124
SAN FRANCISCO
WEALTH CODE 1.6
X CARGO WAY
50 • MACIEL PRINTING 415-448-3533-0
* BERKE ROBT 415-285-8800
* CARLSON'S SEASONING & FD EQUIP 415-448-2801
* ERITA IMPORTS 415-285-2154-4
* GEMINO SYSTEMS 415-448-1111-0
* PRINTING BUSINESS 415-421-0282-0
* ROBERT BERKE 415-285-8800
* SPARTAN CARPET 415-448-3533-0
* WORK-IN CATERIA 415-506-7200
* W & C INC 415-448-0188-0
175 • PEREZ PAINTING INC 415-285-7087-2
110 XXXX OO 0
119 • XXXX OO 0
120 • XXXX OO 0
121 • XXXX OO 0
122 • XXXX OO 0
123 • XXXX OO 0
124 • XXXX OO 0
125 • XXXX OO 0
126 • XXXX OO 0
127 • XXXX OO 0
128 • XXXX OO 0
129 • XXXX OO 0
130 • XXXX OO 0
131 • XXXX OO 0
132 • XXXX OO 0
133 • XXXX OO 0
134 • XXXX OO 0
135 • XXXX OO 0
136 • XXXX OO 0
137 • XXXX OO 0
138 • XXXX OO 0
139 • XXXX OO 0
140 • XXXX OO 0
141 • XXXX OO 0
142 • XXXX OO 0
143 • XXXX OO 0
144 • XXXX OO 0
145 • XXXX OO 0
146 • XXXX OO 0
147 • XXXX OO 0
148 • XXXX OO 0
149 • XXXX OO 0
150 • XXXX OO 0
151 • XXXX OO 0
152 • XXXX OO 0
153 • XXXX OO 0
154 • XXXX OO 0
155 • XXXX OO 0
156 • XXXX OO 0
157 • XXXX OO 0
158 • XXXX OO 0
159 • XXXX OO 0
160 • XXXX OO 0
161 • XXXX OO 0
162 • XXXX OO 0
163 • XXXX OO 0
164 • XXXX OO 0
165 • XXXX OO 0
166 • XXXX OO 0
167 • XXXX OO 0
168 • XXXX OO 0
169 • XXXX OO 0
170 • XXXX OO 0
171 • XXXX OO 0
172 • XXXX OO 0
173 • XXXX OO 0
174 • XXXX OO 0
175 • XXXX OO 0
176 • XXXX OO 0
177 • XXXX OO 0
178 • XXXX OO 0
179 • XXXX OO 0
180 • XXXX OO 0
181 • XXXX OO 0
182 • XXXX OO 0
183 • XXXX OO 0
184 • XXXX OO 0
185 • XXXX OO 0
186 • XXXX OO 0
187 • XXXX OO 0
188 • XXXX OO 0
189 • XXXX OO 0
190 • XXXX OO 0
191 • XXXX OO 0
192 • XXXX OO 0
193 • XXXX OO 0
194 • XXXX OO 0
195 • XXXX OO 0
196 • XXXX OO 0
197 • XXXX OO 0
198 • XXXX OO 0
199 • XXXX OO 0
200 • XXXX OO 0
201 • XXXX OO 0
202 • XXXX OO 0
203 • XXXX OO 0
204 • XXXX OO 0
205 • XXXX OO 0
206 • XXXX OO 0
207 • XXXX OO 0
208 • XXXX OO 0
209 • XXXX OO 0
210 • XXXX OO 0
211 • XXXX OO 0
212 • XXXX OO 0
213 • XXXX OO 0
214 • XXXX OO 0
215 • XXXX OO 0
216 • XXXX OO 0
217 • XXXX OO 0
218 • XXXX OO 0
219 • XXXX OO 0
220 • XXXX OO 0
221 • XXXX OO 0
222 • XXXX OO 0
223 • XXXX OO 0
224 • XXXX OO 0
225 • XXXX OO 0
226 • XXXX OO 0
227 • XXXX OO 0
228 • XXXX OO 0
229 • XXXX OO 0
230 • XXXX OO 0
231 • XXXX OO 0
232 • XXXX OO 0
233 • XXXX OO 0
234 • XXXX OO 0
235 • XXXX OO 0
236 • XXXX OO 0
237 • XXXX OO 0
238 • XXXX OO 0
239 • XXXX OO 0
240 • XXXX OO 0
241 • XXXX OO 0
242 • XXXX OO 0
243 • XXXX OO 0
244 • XXXX OO 0
245 • XXXX OO 0
246 • XXXX OO 0
247 • XXXX OO 0
248 • XXXX OO 0
249 • XXXX OO 0
250 • XXXX OO 0
251 • XXXX OO 0
252 • XXXX OO 0
253 • XXXX OO 0
254 • XXXX OO 0
255 • XXXX OO 0
256 • XXXX OO 0
257 • XXXX OO 0
258 • XXXX OO 0
259 • XXXX OO 0
260 • XXXX OO 0
261 • XXXX OO 0
262 • XXXX OO 0
263 • XXXX OO 0
264 • XXXX OO 0
265 • XXXX OO 0
266 • XXXX OO 0
267 • XXXX OO 0
268 • XXXX OO 0
269 • XXXX OO 0
270 • XXXX OO 0
271 • XXXX OO 0
272 • XXXX OO 0
273 • XXXX OO 0
274 • XXXX OO 0
275 • XXXX OO 0
276 • XXXX OO 0
277 • XXXX OO 0
278 • XXXX OO 0
279 • XXXX OO 0
280 • XXXX OO 0
281 • XXXX OO 0
282 • XXXX OO 0
283 • XXXX OO 0
284 • XXXX OO 0
285 • XXXX OO 0
286 • XXXX OO 0
287 • XXXX OO 0
288 • XXXX OO 0
289 • XXXX OO 0
290 • XXXX OO 0
291 • XXXX OO 0
292 • XXXX OO 0
293 • XXXX OO 0
294 • XXXX OO 0
295 • XXXX OO 0
296 • XXXX OO 0
297 • XXXX OO 0
298 • XXXX OO 0
299 • XXXX OO 0
300 • XXXX OO 0
301 • XXXX OO 0
302 • XXXX OO 0
303 • XXXX OO 0
304 • XXXX OO 0
305 • XXXX OO 0
306 • XXXX OO 0
307 • XXXX OO 0
308 • XXXX OO 0
309 • XXXX OO 0
310 • XXXX OO 0
311 • XXXX OO 0
312 • XXXX OO 0
313 • XXXX OO 0
314 • XXXX OO 0
315 • XXXX OO 0
316 • XXXX OO 0
317 • XXXX OO 0
318 • XXXX OO 0
319 • XXXX OO 0
320 • XXXX OO 0
321 • XXXX OO 0
322 • XXXX OO 0
323 • XXXX OO 0
324 • XXXX OO 0
325 • XXXX OO 0
326 • XXXX OO 0
327 • XXXX OO 0
328 • XXXX OO 0
329 • XXXX OO 0
330 • XXXX OO 0
331 • XXXX OO 0
332 • XXXX OO 0
333 • XXXX OO 0
334 • XXXX OO 0
335 • XXXX OO 0
336 • XXXX OO 0
337 • XXXX OO 0
338 • XXXX OO 0
339 • XXXX OO 0
340 • XXXX OO 0
341 • XXXX OO 0
342 • XXXX OO 0
343 • XXXX OO 0
344 • XXXX OO 0
345 • XXXX OO 0
346 • XXXX OO 0
347 • XXXX OO 0
348 • XXXX OO 0
349 • XXXX OO 0
350 • XXXX OO 0
351 • XXXX OO 0
352 • XXXX OO 0
353 • XXXX OO 0
354 • XXXX OO 0
355 • XXXX OO 0
356 • XXXX OO 0
357 • XXXX OO 0
358 • XXXX OO 0
359 • XXXX OO 0
360 • XXXX OO 0
361 • XXXX OO 0
362 • XXXX OO 0
363 • XXXX OO 0
364 • XXXX OO 0
365 • XXXX OO 0
366 • XXXX OO 0
367 • XXXX OO 0
368 • XXXX OO 0
369 • XXXX OO 0
370 • XXXX OO 0
371 • XXXX OO 0
372 • XXXX OO 0
373 • XXXX OO 0
374 • XXXX OO 0
375 • XXXX OO 0
376 • XXXX OO 0
377 • XXXX OO 0
378 • XXXX OO 0
379 • XXXX OO 0
380 • XXXX OO 0
381 • XXXX OO 0
382 • XXXX OO 0
383 • XXXX OO 0
384 • XXXX OO 0
385 • XXXX OO 0
386 • XXXX OO 0
387 • XXXX OO 0
388 • XXXX OO 0
389 • XXXX OO 0
390 • XXXX OO 0
391 • XXXX OO 0
392 • XXXX OO 0
393 • XXXX OO 0
394 • XXXX OO 0
395 • XXXX OO 0
396 • XXXX OO 0
397 • XXXX OO 0
398 • XXXX OO 0
399 • XXXX OO 0
400 • XXXX OO 0
401 • XXXX OO 0
402 • XXXX OO 0
403 • XXXX OO 0
404 • XXXX OO 0
405 • XXXX OO 0
406 • XXXX OO 0
407 • XXXX OO 0
408 • XXXX OO 0
409 • XXXX OO 0
410 • XXXX OO 0
411 • XXXX OO 0
412 • XXXX OO 0
413 • XXXX OO 0
414 • XXXX OO 0
415 • XXXX OO 0
416 • XXXX OO 0
417 • XXXX OO 0
418 • XXXX OO 0
419 • XXXX OO 0
420 • XXXX OO 0
421 • XXXX OO 0
422 • XXXX OO 0
423 • XXXX OO 0
424 • XXXX OO 0
425 • XXXX OO 0
426 • XXXX OO 0
427 • XXXX OO 0
428 • XXXX OO 0
429 • XXXX OO 0
430 • XXXX OO 0
431 • XXXX OO 0
432 • XXXX OO 0
433 • XXXX OO 0
434 • XXXX OO 0
435 • XXXX OO 0
436 • XXXX OO 0
437 • XXXX OO 0
438 • XXXX OO 0
439 • XXXX OO 0
440 • XXXX OO 0
441 • XXXX OO 0
442 • XXXX OO 0
443 • XXXX OO 0
444 • XXXX OO 0
445 • XXXX OO 0
446 • XXXX OO 0
447 • XXXX OO 0
448 • XXXX OO 0
449 • XXXX OO 0
450 • XXXX OO 0
451 • XXXX OO 0
452 • XXXX OO 0
453 • XXXX OO 0
454 • XXXX OO 0
455 • XXXX OO 0
456 • XXXX OO 0
457 • XXXX OO 0
458 • XXXX OO 0
459 • XXXX OO 0
460 • XXXX OO 0
461 • XXXX OO 0
462 • XXXX OO 0
463 • XXXX OO 0
464 • XXXX OO 0
465 • XXXX OO 0
466 • XXXX OO 0
467 • XXXX OO 0
468 • XXXX OO 0
469 • XXXX OO 0
470 • XXXX OO 0
471 • XXXX OO 0
472 • XXXX OO 0
473 • XXXX OO 0
474 • XXXX OO 0
475 • XXXX OO 0
476 • XXXX OO 0
477 • XXXX OO 0
478 • XXXX OO 0
479 • XXXX OO 0
480 • XXXX OO 0
481 • XXXX OO 0
482 • XXXX OO 0
483 • XXXX OO 0
484 • XXXX OO 0
485 • XXXX OO 0
486 • XXXX OO 0
487 • XXXX OO 0
488 • XXXX OO 0
489 • XXXX OO 0
490 • XXXX OO 0
491 • XXXX OO 0
492 • XXXX OO 0
493 • XXXX OO 0
494 • XXXX OO 0
495 • XXXX OO 0
496 • XXXX OO 0
497 • XXXX OO 0
498 • XXXX OO 0
499 • XXXX OO 0
500 • XXXX OO 0
501 • XXXX OO 0
502 • XXXX OO 0
503 • XXXX OO 0
504 • XXXX OO 0
505 • XXXX OO 0
506 • XXXX OO 0
507 • XXXX OO 0
508 • XXXX OO 0
509 • XXXX OO 0
510 • XXXX OO 0
511 • XXXX OO 0
512 • XXXX OO 0
513 • XXXX OO 0
514 • XXXX OO 0
515 • XXXX OO 0
516 • XXXX OO 0
517 • XXXX OO 0
518 • XXXX OO 0
519 • XXXX OO 0
520 • XXXX OO 0
521 • XXXX OO 0
522 • XXXX OO 0
523 • XXXX OO 0
524 • XXXX OO 0
525 • XXXX OO 0
526 • XXXX OO 0
527 • XXXX OO 0
528 • XXXX OO 0
529 • XXXX OO 0
530 • XXXX OO 0
531 • XXXX OO 0
532 • XXXX OO 0
533 • XXXX OO 0
534 • XXXX OO 0
535 • XXXX OO 0
536 • XXXX OO 0
537 • XXXX OO 0
538 • XXXX OO 0
539 • XXXX OO 0
540 • XXXX OO 0
541 • XXXX OO 0
542 • XXXX OO 0
543 • XXXX OO 0
544 • XXXX OO 0
545 • XXXX OO 0
546 • XXXX OO 0
547 • XXXX OO 0
548 • XXXX OO 0
549 • XXXX OO 0
550 • XXXX OO 0
551 • XXXX OO 0
552 • XXXX OO 0
553 • XXXX OO 0
554 • XXXX OO 0
555 • XXXX OO 0
556 • XXXX OO 0
557 • XXXX OO 0
558 • XXXX OO 0
559 • XXXX OO 0
560 • XXXX OO 0
561 • XXXX OO 0
562 • XXXX OO 0
563 • XXXX OO 0
564 • XXXX OO 0
565 • XXXX OO 0
566 • XXXX OO 0
567 • XXXX OO 0
568 • XXXX OO 0
569 • XXXX OO 0
570 • XXXX OO 0
571 • XXXX OO 0
572 • XXXX OO 0
573 • XXXX OO 0
574 • XXXX OO 0
575 • XXXX OO 0
576 • XXXX OO 0
577 • XXXX OO 0
578 • XXXX OO 0
579 • XXXX OO 0
580 • XXXX OO 0
581 • XXXX OO 0
582 • XXXX OO 0
583 • XXXX OO 0
584 • XXXX OO 0
585 • XXXX OO 0
586 • XXXX OO 0
587 • XXXX OO 0
588 • XXXX OO 0
589 • XXXX OO 0
590 • XXXX OO 0
591 • XXXX OO 0
592 • XXXX OO 0
593 • XXXX OO 0
594 • XXXX OO 0
595 • XXXX OO 0
596 • XXXX OO 0
597 • XXXX OO 0
598 • XXXX OO 0
599 • XXXX OO 0
600 • XXXX OO 0
601 • XXXX OO 0
602 • XXXX OO 0
603 • XXXX OO 0
604 • XXXX OO 0
605 • XXXX OO 0
606 • XXXX OO 0
607 • XXXX OO 0
608 • XXXX OO 0
609 • XXXX OO 0
610 • XXXX OO 0
611 • XXXX OO 0
612 • XXXX OO 0
613 • XXXX OO 0
614 • XXXX OO 0
615 • XXXX OO 0
616 • XXXX OO 0
617 • XXXX OO 0
618 • XXXX OO 0
619 • XXXX OO 0
620 • XXXX OO 0
621 • XXXX OO 0
622 • XXXX OO 0
623 • XXXX OO 0
624 • XXXX OO 0
625 • XXXX OO 0
626 • XXXX OO 0
627 • XXXX OO 0
628 • XXXX OO 0
629 • XXXX OO 0
630 • XXXX OO 0
631 • XXXX OO 0
632 • XXXX OO 0
633 • XXXX OO 0
634 • XXXX OO 0
635 • XXXX OO 0
636 • XXXX OO 0
637 • XXXX OO 0
638 • XXXX OO 0
639 • XXXX OO 0
640 • XXXX OO 0
641 • XXXX OO 0
642 • XXXX OO 0
643 • XXXX OO 0
644 • XXXX OO 0
645 • XXXX OO 0
646 • XXXX OO 0
647 • XXXX OO 0
648 • XXXX OO 0
649 • XXXX OO 0
650 • XXXX OO 0
651 • XXXX OO 0
652 • XXXX OO 0
653 • XXXX OO 0
654 • XXXX OO 0
655 • XXXX OO 0
656 • XXXX OO 0
657 • XXXX OO 0
658 • XXXX OO 0
659 • XXXX OO 0
660 • XXXX OO 0
661 • XXXX OO 0
662 • XXXX OO 0
663 • XXXX OO 0
664 • XXXX OO 0
665 • XXXX OO 0
666 • XXXX OO 0
667 • XXXX OO 0
668 • XXXX OO 0
669 • XXXX OO 0
670 • XXXX OO 0
671 • XXXX OO 0
672 • XXXX OO 0
673 • XXXX OO 0
674 • XXXX OO 0
675 • XXXX OO 0
676 • XXXX OO 0
677 • XXXX OO 0
678 • XXXX OO 0
679 • XXXX OO 0
680 • XXXX OO 0
681 • XXXX OO 0
682 • XXXX OO 0
683 • XXXX OO 0
684 • XXXX OO 0
685 • XXXX OO 0
686 • XXXX OO 0
687 • XXXX OO 0
688 • XXXX OO 0
689 • XXXX OO 0
690 • XXXX OO 0
691 • XXXX OO 0
692 • XXXX OO 0
693 • XXXX OO 0
694 • XXXX OO 0
695 • XXXX OO 0
696 • XXXX OO 0
697 • XXXX OO 0
698 • XXXX OO 0
699 • XXXX OO 0
700 • XXXX OO 0
701 • XXXX OO 0
702 • XXXX OO 0
703 • XXXX OO 0
704 • XXXX OO 0
705 • XXXX OO 0
706 • XXXX OO 0
707 • XXXX OO 0
708 • XXXX OO 0
709 • XXXX OO 0
710 • XXXX OO 0
711 • XXXX OO 0
712 • XXXX OO 0
713 • XXXX OO 0
714 • XXXX OO 0
715 • XXXX OO 0
716 • XXXX OO 0
717 • XXXX OO 0
718 • XXXX OO 0
719 • XXXX OO 0
720 • XXXX OO 0
721 • XXXX OO 0
722 • XXXX OO 0
723 • XXXX OO 0
724 • XXXX OO 0
725 • XXXX OO 0
726 • XXXX OO 0
727 • XXXX OO 0
728 • XXXX OO 0
729 • XXXX OO 0
730 • XXXX OO 0
731 • XXXX OO 0
732 • XXXX OO 0
733 • XXXX OO 0
734 • XXXX OO 0
735 • XXXX OO 0
736 • XXXX OO 0
737 • XXXX OO 0
738 • XXXX OO 0
739 • XXXX OO 0
740 • XXXX OO 0
741 • XXXX OO 0
742 • XXXX OO 0
743 • XXXX OO 0
744 • XXXX OO 0
745 • XXXX OO 0
746 • XXXX OO 0
747 • XXXX OO 0
748 • XXXX OO 0
749 • XXXX OO 0
750 • XXXX OO 0
751 • XXXX OO 0
752 • XXXX OO 0
753 • XXXX OO 0
754 • XXXX OO 0
755 • XXXX OO 0
756 • XXXX OO 0
757 • XXXX OO 0
758 • XXXX OO 0
759 • XXXX OO 0
760 • XXXX OO 0
761 • XXXX OO 0
762 • XXXX OO 0
763 • XXXX OO 0
764 • XXXX OO 0
765 • XXXX OO 0
766 • XXXX OO 0
767 • XXXX OO 0
768 • XXXX OO 0
769 • XXXX OO 0
770 • XXXX OO 0
771 • XXXX OO 0
772 • XXXX OO 0
773 • XXXX OO 0
774 • XXXX OO 0
775 • XXXX OO 0
776 • XXXX OO 0
777 • XXXX OO 0
778 • XXXX OO 0
779 • XXXX OO 0
780 • XXXX OO 0
781 • XXXX OO 0
782 • XXXX OO 0
783 • XXXX OO 0
784 • XXXX OO 0
785 • XXXX OO 0
786 • XXXX OO 0
787 • XXXX OO 0
788 • XXXX OO 0
789 • XXXX OO 0
790 • XXXX OO 0
791 • XXXX OO 0
792 • XXXX OO 0
793 • XXXX OO 0
794 • XXXX OO 0
795 • XXXX OO 0
796 • XXXX OO 0
797 • XXXX OO 0
798 • XXXX OO 0
799 • XXXX OO 0
800 • XXXX OO 0
801 • XXXX OO 0
802 • XXXX OO 0
803 • XXXX OO 0
804 • XXXX OO 0
805 • XXXX OO 0
806 • XXXX OO 0
807 • XXXX OO 0
808 • XXXX OO 0
809 • XXXX OO 0
810 • XXXX OO 0
811 • XXXX OO 0
812 • XXXX OO 0
813 • XXXX OO 0
814 • XXXX OO 0
815 • XXXX OO 0
816 • XXXX OO 0
817 • XXXX OO 0
818 • XXXX OO 0
819 • XXXX OO 0
820 • XXXX OO 0
821 • XXXX OO 0
822 • XXXX OO 0
823 • XXXX OO 0
824 • XXXX OO 0
825 • XXXX OO 0
826 • XXXX OO 0
827 • XXXX OO 0
828 • XXXX OO 0
829 • XXXX OO 0
830 • XXXX OO 0
831 • XXXX OO 0
832 • XXXX OO 0
833 • XXXX OO 0
834 • XXXX OO 0
835 • XXXX OO 0
836 • XXXX OO 0
837 • XXXX OO 0
838 • XXXX OO 0
839 • XXXX OO 0
840 • XXXX OO 0
841 • XXXX OO 0
842 • XXXX OO 0
843 • XXXX OO 0
844 • XXXX OO 0
845 • XXXX OO 0
846 • XXXX OO 0
847 • XXXX OO 0
848 • XXXX OO 0
849 • XXXX OO 0
850 • XXXX OO 0
851 • XXXX OO 0
852 • XXXX OO 0
853 • XXXX OO 0
854 • XXXX OO 0
855 • XXXX OO 0
856 • XXXX OO 0
857 • XXXX OO 0
858 • XXXX OO 0
859 • XXXX OO 0
860 • XXXX OO 0
861 • XXXX OO 0
862 • XXXX OO 0
863 • XXXX OO 0
864 • XXXX OO 0
865 • XXXX OO 0
866 • XXXX OO 0
867 • XXXX OO 0
868 • XXXX OO 0
869 • XXXX OO 0
870 • XXXX OO 0
871 • XXXX OO 0
872 • XXXX OO 0
873 • XXXX OO 0
874 • XXXX OO 0
875 • XXXX OO 0
876 • XXXX OO 0
877 • XXXX OO 0
878 • XXXX OO 0
879 • XXXX OO 0
880 • XXXX OO 0
881 • XXXX OO 0
882 • XXXX OO 0
883 • XXXX OO 0
884 • XXXX OO 0
885 • XXXX OO 0
886 • XXXX OO 0
887 • XXXX OO 0
888 • XXXX OO 0
889 • XXXX OO 0
890 • XXXX OO 0
891 • XXXX OO 0
892 • XXXX OO 0
893 • XXXX OO 0
894 • XXXX OO 0
895 • XXXX OO 0
896 • XXXX OO 0
897 • XXXX OO 0
898 • XXXX OO 0
899 • XXXX OO 0
900 • XXXX OO 0
901 • XXXX OO 0
902 • XXXX OO 0
903 • XXXX OO 0
904 • XXXX OO 0
905 • XXXX OO 0
906 • XXXX OO 0
907 • XXXX OO 0
908 • XXXX OO 0
909 • XXXX OO 0
910 • XXXX OO 0
911 • XXXX OO 0
912 • XXXX OO 0
913 • XXXX OO 0
914 • XXXX OO 0
915 • XXXX OO 0
916 • XXXX OO 0
917 • XXXX OO 0
918 • XXXX OO 0
919 • XXXX OO 0
920 • XXXX OO 0
921 • XXXX OO 0
922 • XXXX OO 0
923 • XXXX OO 0
924 • XXXX OO 0
925 • XXXX OO 0
926 • XXXX OO 0
927 • XXXX OO 0
928 • XXXX OO 0
929 • XXXX OO 0
930 • XXXX OO 0
931 • XXXX OO 0
932 • XXXX OO 0
933 • XXXX OO 0
934 • XXXX OO 0
935 • XXXX OO 0
936 • XXXX OO 0
937 • XXXX OO 0
938 • XXXX OO 0
939 • XXXX OO 0
940 • XXXX OO 0
941 • XXXX OO 0
942 • XXXX OO 0
943 • XXXX OO 0
944 • XXXX OO 0
945 • XXXX OO 0
946 • XXXX OO 0
947 • XXXX OO 0
948 • XXXX OO 0
949 • XXXX OO 0
950 • XXXX OO 0
951 • XXXX OO 0
952 • XXXX OO 0
953 • XXXX OO 0
954 • XXXX OO 0
955 • XXXX OO 0
956 • XXXX OO 0
957 • XXXX OO 0
958 • XXXX OO 0
959 • XXXX OO 0
960 • XXXX OO 0
961 • XXXX OO 0
962 • XXXX OO 0
963 • XXXX OO 0
964 • XXXX OO 0
965 • XXXX OO 0
966 • XXXX OO 0
967 • XXXX OO 0
968 • XXXX OO 0
969 • XXXX OO 0
970 • XXXX OO 0
971 • XXXX OO 0
972 • XXXX OO 0
973 • XXXX OO 0
974 • XXXX OO 0
975 • XXXX OO 0
976 • XXXX OO 0
977 • XXXX OO 0
978 • XXXX OO 0
979 • XXXX OO 0
980 • XXXX OO 0
981 • XXXX OO 0
982 • XXXX OO 0
983 • XXXX OO 0
984 • XXXX OO 0
985 • XXXX OO 0
986 • XXXX OO 0
987 • XXXX OO 0
988 • XXXX OO 0
989 • XXXX OO 0
990 • XXXX OO 0
991 • XXXX OO 0
992 • XXXX OO 0
993 • XXXX OO 0
994 • XXXX OO 0
995 • XXXX OO 0
996 • XXXX OO 0
997 • XXXX OO 0
998 • XXXX OO 0
999 • XXXX OO 0
1000 • XXXX OO 0
1001 • XXXX OO 0
1002 • XXXX OO 0
1003 • XXXX OO 0
1004 • XXXX OO 0
1005 • XXXX OO 0
1006 • XXXX OO 0
1007 • XXXX OO 0
1008 • XXXX OO 0
1009 • XXXX OO 0
1010 • XXXX OO 0
1011 • XXXX OO 0
1012 • XXXX OO 0
1013 • XXXX OO 0
1014 • XXXX OO 0
1015 • XXXX OO 0
1016 • XXXX OO 0
1017 • XXXX OO 0
1018 • XXXX OO 0
1019 • XXXX OO 0
1020 • XXXX OO 0
1021 • XXXX OO 0
1022 • XXXX OO 0
1023 • XXXX OO 0
1024 • XXXX OO 0
1025 • XXXX OO 0
1026 • XXXX OO 0
1027 • XXXX OO 0
1028 • XXXX OO 0
1029 • XXXX OO 0
1030 • XXXX OO 0
1031 • XXXX OO 0
1032 • XXXX OO 0
1033 • XXXX OO 0
1034 • XXXX OO 0
1035 • XXXX OO 0
1036 • XXXX OO 0
1037 • XXXX OO 0
1038 • XXXX OO 0
1039 • XXXX OO 0
1040 • XXXX OO 0
1041 • XXXX OO 0
1042 • XXXX OO 0
1043 • XXXX OO 0
1044 • XXXX OO 0
1045 • XXXX OO 0
1046 • XXXX OO 0
1047 • XXXX OO 0
1048 • XXXX OO 0
1049 • XXXX OO 0
1050 • XXXX OO 0
1051 • XXXX OO 0
1052 • XXXX OO 0
1053 • XXXX OO 0
1054 • XXXX OO 0
1055 • XXXX OO 0
1056 • XXXX OO 0
1057 • XXXX OO 0
1058 • XXXX OO 0
1059 • XXXX OO 0
1060 • XXXX OO 0
1061 • XXXX OO 0
1062 • XXXX OO 0
1063 • XXXX OO 0
1064 • XXXX OO 0
1065 • XXXX OO 0
1066 • XXXX OO 0
1067 • XXXX OO 0
1068 • XXXX OO 0
1069 • XXXX OO 0
1070 • XXXX OO 0
1071 • XXXX OO 0
1072 • XXXX OO 0
1073 • XXXX OO 0
1074 • XXXX OO 0
1075 • XXXX OO 0
1076 • XXXX OO 0
1077 • XXXX OO 0
1078 • XXXX OO 0
1079 • XXXX OO 0
1080 • XXXX OO 0
1081 • XXXX OO 0
1082

EVANS AVE 2000

THE HAINES CR 9 S 5 S DIRECTORY

204 EUCLID AV

Table listing real estate listings for Euclid Ave, including names like VORSELEN, GARDNER, and various apartment complexes.

Table listing real estate listings for Euclid Ave, including names like WILSON, GARDNER, and various apartment complexes.

EUREKA 94114

Table listing real estate listings for Eureka 94114, including names like WILSON, GARDNER, and various apartment complexes.

EUGENIA AV 94110

Table listing real estate listings for Eugenia Av 94110, including names like WILSON, GARDNER, and various apartment complexes.

Table listing real estate listings for Eureka 94114, including names like WILSON, GARDNER, and various apartment complexes.

EUREKA 94114

Table listing real estate listings for Eureka 94114, including names like WILSON, GARDNER, and various apartment complexes.

EUREKA 94114

Table listing real estate listings for Eureka 94114, including names like WILSON, GARDNER, and various apartment complexes.

Table listing real estate listings for Eureka 94114, including names like WILSON, GARDNER, and various apartment complexes.

EUREKA 94114

Table listing real estate listings for Eureka 94114, including names like WILSON, GARDNER, and various apartment complexes.

EUREKA 94114

Table listing real estate listings for Eureka 94114, including names like WILSON, GARDNER, and various apartment complexes.

Table listing real estate listings for Eureka Square, including names like WILSON, GARDNER, and various apartment complexes.

EVANS AV 94124

Table listing real estate listings for Evans Av 94124, including names like WILSON, GARDNER, and various apartment complexes.

Table listing real estate listings for Evans Av 94124, including names like WILSON, GARDNER, and various apartment complexes.

EVANS AV 94124

Table listing real estate listings for Evans Av 94124, including names like WILSON, GARDNER, and various apartment complexes.

FAIRFAX AVE 2000

THE HAINESS DIRECTORY

EVERGLADE DR 94132 SAN FRANCISCO

Table listing properties on Everglade Dr 94132, including WEALTH CODE 7.0, SLOAT BLVD, OCEAN AV, and GELBERT DR.

EVERGREEN AV 94014 DALY CITY

Table listing properties on Evergreen Av 94014, including WEALTH CODE 4.8, BOTONES Antonio B, BAYWOOD AV MILLER AV, and IRVINGTON.

EVERGREEN AV 94014 DALY CITY

Table listing properties on Evergreen Av 94014, including WEALTH CODE 4.8, BAYWOOD AV MILLER AV, and IRVINGTON.

EVERGREEN AV 94014 DALY CITY

Table listing properties on Evergreen Av 94014, including WEALTH CODE 7.0, BAYWOOD AV MILLER AV, and IRVINGTON.

EVERGREEN DR 94080 S SAN FRANCISCO

Table listing properties on Evergreen Dr 94080, including WEALTH CODE 7.0, BAYWOOD AV MILLER AV, and IRVINGTON.

EVERGREEN DR 94080 S SAN FRANCISCO

Table listing properties on Evergreen Dr 94080, including WEALTH CODE 7.0, BAYWOOD AV MILLER AV, and IRVINGTON.

EVERSON 94131 CONT

Table listing properties on Everson 94131, including WEALTH CODE 8.0, MORINO Babes G, MYRICK John, and OZAWA Hiroaki.

EWING TER 94118 SAN FRANCISCO

Table listing properties on Ewing Ter 94118, including WEALTH CODE 8.0, MORINO Babes G, MYRICK John, and OZAWA Hiroaki.

EWING TER 94118 SAN FRANCISCO

Table listing properties on Ewing Ter 94118, including WEALTH CODE 8.0, MORINO Babes G, MYRICK John, and OZAWA Hiroaki.

EXCERSON AV 94112 CONT

Table listing properties on Excerson Av 94112, including WEALTH CODE 4.0, MANANJAY Raynold O, GERONA Ernesto O, and X XXXX.

EXETER PARK BLVD 94134 SAN FRANCISCO

Table listing properties on Exeter Park Blvd 94134, including WEALTH CODE 4.0, ADVERT PRODUCT, ALFALOMENT INC, and AIR AMERICA.

EXETER PARK BLVD 94134 SAN FRANCISCO

Table listing properties on Exeter Park Blvd 94134, including WEALTH CODE 4.0, ADVERT PRODUCT, ALFALOMENT INC, and AIR AMERICA.

EXECUTIVE PARK BLVD 94134 SAN FRANCISCO

Table listing properties on Executive Park Blvd 94134, including WEALTH CODE 4.0, BUILDING, ADVERT PRODUCT, and ALFALOMENT INC.

EXECUTIVE PARK BLVD 94134 SAN FRANCISCO

Table listing properties on Executive Park Blvd 94134, including WEALTH CODE 4.0, BUILDING, ADVERT PRODUCT, and ALFALOMENT INC.

F 94014 DALY CITY

Table listing properties on F 94014, including WEALTH CODE 7.0, EXTENDED F, WHOTEM Ronald O, and MORALES Tomas O.

F 94014 DALY CITY

Table listing properties on F 94014, including WEALTH CODE 7.0, EXTENDED F, WHOTEM Ronald O, and MORALES Tomas O.

F 94014 DALY CITY

Table listing properties on F 94014, including WEALTH CODE 7.0, EXTENDED F, WHOTEM Ronald O, and MORALES Tomas O.

F 94014 DALY CITY

Table listing properties on F 94014, including WEALTH CODE 7.0, EXTENDED F, WHOTEM Ronald O, and MORALES Tomas O.

MENDELL ST 2000

THE HAINES DIRECTORY

344 MEDA AV

Table listing businesses and services in the MEDA AV area, including YOKOYAMA Ben, MALONE Gles, LEE Ben, KALSON Arthur, STEVENSON G, etc.

MEDAU PL 94133 SAN FRANCISCO

Table listing businesses and services in the MEDAU PL area, including WU Fu Chan, JIANG Han Lin, XIOO, etc.

MELBA AV 94132 SAN FRANCISCO

Table listing businesses and services in the MELBA AV area, including MANNING John, XIOO, BASS James, etc.

MELISSA CIR (99) 94014 DALY CITY

Table listing businesses and services in the MELISSA CIR area, including THONGTANG Ai, PLAM Wendy, KWONG John, etc.

MELRA CT 94134 SAN FRANCISCO

Table listing businesses and services in the MELRA CT area, including SUNNYDALE AV, THOMPSON Denise, CHUI Wu, etc.

MELROSE AV 94131 SAN FRANCISCO

Table listing businesses and services in the MELROSE AV area, including CONGO, KWONLER Frank, MANGELSON Stephen, etc.

MELROSE AV 94132 SAN FRANCISCO

Table listing businesses and services in the MELROSE AV area, including MANGELS AV, RIDGEWOOD AV, BUILDING, etc.

MELROSE AV 94127 CONT.

Table listing businesses and services in the MELROSE AV area, including KARAKASHIAN Todd, BROWNEZAD Karen, etc.

MENDELL 94124 SAN FRANCISCO

Table listing businesses and services in the MENDELL area, including MACHIE PRINTING, BERRY SOUND, CARLSONS, etc.

MENDELLO 94005 BRISBANE

Table listing businesses and services in the MENDELLO area, including SKYLINE DR, GARCIA AV, PASQUALE DR, etc.

MENDELLO 94124 CONT.

Table listing businesses and services in the MENDELLO area, including XIOO, EVANS AV, FAIRFAX AV, etc.

MENDOSA AV 94116 SAN FRANCISCO

Table listing businesses and services in the MENDOSA AV area, including 9TH AV, WINGERS James, etc.

MENCKINSON AV 94120 DALY CITY

Table listing businesses and services in the MENCKINSON AV area, including FRANCIS Alex, SCOTT Leslie, etc.

MENDELLO 94005 BRISBANE

Table listing businesses and services in the MENDELLO area, including SKYLINE DR, GARCIA AV, PASQUALE DR, etc.

MENDOCINO 94005 CONT.

Table listing businesses and services in the MENDOCINO area, including MCHUGH Christopher, ATTARD Cathy, etc.

MENDOCINO 94005 BRISBANE

Table listing businesses and services in the MENDOCINO area, including SKYLINE DR, GARCIA AV, PASQUALE DR, etc.

MENLO AV 94015 DALY CITY

Table listing businesses and services in the MENLO AV area, including SKYLINE DR, GARCIA AV, PASQUALE DR, etc.

MENLO AV 94015 CONT.

Table listing businesses and services in the MENLO AV area, including HORN Sheila, SHAW PATRICK, etc.

MERCATO CT 94131 SAN FRANCISCO

Table listing businesses and services in the MERCATO CT area, including WEE Eung, HARPER Don, etc.

MERCED AV 94127 SAN FRANCISCO

Table listing businesses and services in the MERCED AV area, including WINGERS James, etc.

MERCED AV 94127 SAN FRANCISCO

Table listing businesses and services in the MERCED AV area, including SKYLINE DR, GARCIA AV, PASQUALE DR, etc.

EVANS AVE 1966

367

EUREKA—Contd

- 133 Silver Bob HE1-9769
- 135 Salazar Joaquin 626-4690
- 137 Phillips Barbara Mrs
- 138 Burch J L 431-7480
- Haynes Leroy A
- 138a Shallenberger Gary C
863-4231
- 139 Macias Joseph 626-4162
- 140 Fedder Suzanne 621-2067
- 140a Edwards Thos
- 141 Cronewett Joanne Mrs 626-0236
- Hendricks Susan Mrs
- 143 Salazar Mary E Mrs UN1-8190
- 149 Apartments
- 1 Malthy Willard G
- 2 Allen Geo L MA1-3680
- 3 Lynch Bessie M Mrs UN3-6467
- 4 Hazen John N HE1-9986
- 5 Cortsen Ann B UN3-3599
- 150 Central Bapt Ch @ KL2-1002
- 152 Leary Ellen C @ KL2-0068
- 155 Apartments
- 1 Schappert Clara Mrs 861-7359
- 2 Taussig Eleanor KL2-0296
- 3 Gaffney Mary R KL2-0676
- 4 Messersmith Ted W
- 5 Munoz Wilma Mrs UN3-2968
- 6 Goetz Theresa
- 158 Vacant
- 160 Elliott Thelma 861-6687
- 161 Byerley E West 626-5799
- 163 Prendiville Edmond @
431-1652
- 164 Becker Chas
- Coleman Ronald
- Hudson Dennis W 861-4214
- Jorgensen David
- 166 Miles Clifford R MA1-4688
- 168 Kuzman E
- 169 Turich Peter @ MA1-0783
- 170 Girish John S @ pntr KL2-0691
- 172 Hawver Joseph R @ 863-6653
- 173 Seger Richd
- 174 Polifrone Mike HE1-0116
- 175 Beverly Code 621-8185
- 178 Caley Elva J Mrs @ KL2-0568
- 181 Pearce John B 861-0394
- 182 Velasquez Marie Mrs @
HE1-3484
- 183 Scott Jack 621-3892
- 188 Ems Walter R @ KL2-3045
- 194 Ruuskannen Hannah E Mrs @
MA1-7444
- 195 Beverly Apts
- 1 Wetherbee Cora S UN1-8103
- 2 Taylor Kath
- 3 Burns M G
- 4 Curtin Thos D KL2-3342
- 5 Fischer Lloyd UN3-5235
- 19th Intersects
- 200 Vally Dudley O @ UN1-7145
- 200a Adkins Mary
- 201 Martinez Eduardo
- 203 Minor T M 863-8113
- 204 Field Allan U @ HE1-1401
- 205 O'Brien Michl J 621-7318
- 207 Jones Stanley N MA1-1974
- 209 Hanson James V 861-6148
- 211 Clements Thos E 863-2292
- 212 Ward Sidney 861-3637
- 214 Jobe Elmer
- 215 Bengtsson Aksel HE1-7394
- 216 Maccari Jennie H Mrs
- 218 Steiner Nils G @ KL2-1190
- 219 Kelley Jas F @ KL2-2086
- 220 Grasse Lloyd E @ UN3-5944
- 221 Williams J W 621-0828
- 222 Dunlap Pearl Mrs
- 225 McLaughlin John UN3-6620
- 226 Boyce Lloyd C UN1-3631
- 227 Kahle Phyllis M Mrs 626-2029
- 229 Snelgrove Roy D @ KL2-0370
- 230 Barnes Donald W UN1-5928
- 231 Creason Sharon 431-8151
- Wheeler Jane
- 233 Young Walter jr HE1-4667
- 234 Vacant
- 235 Sawicki Stella Mrs @ KL2-1134
- 235a Vacant
- 237 Carr Jos E KL2-0747
- 237a Tietjen Steve R 863-5546
- 237 1/2 Bader Karl A
- 238 O'Malley Harry K @ HE1-5145
- 239 Bales Irene Mrs UN1-5488
- 241 Colonna Felicina Mrs @
KL2-0707
- 245 Nehan Gurmeet
- 246 Jeffrey James M 626-8594
- 247 Vacant
- 249 Sax Pat
- 249a Smith Max C UN3-0318
- 250 Aki Jos K UN3-9342
- 253 Padilla Isolina Mrs 626-2580
- 254 Bayless Chas H @ UN1-1319
- 255 Armador Clark 621-6207
- 258 No Return

- 259 Gustafson Paul T @ KL2-1799
- Martinez Robt 431-5821
- 263 Coffey Jeremiah J @ KL2-0715
- 264 Villanen Arne E @ HE1-2754
- 267-67a-b Vacant
- 268 Sloan Dea C CH1-0937
- 270 Buelna Concha Mrs UN4-0287
- 271 Farber Lynn 863-5979
- 272 Looby Jerome
- 273 Reiser Mel
- 275 Cordova Rigo UN1-8543
- 277 Dominegez Sal
- 278 Argent Maurice
- 282 Barry Gertrude D @ KL2-1280
- 285 Kremer Rose HE1-2114
- Jackson Gary
- 286 Osborne Frona N Mrs
HE1-8179
- 292 Lewis Wm UN3-7129
- 20th Intersects
- 300 Sattui Robt S @ AT2-0499
- 301 Little Giant Superette gro
648-3351
- 302 Jenkins Ruth M @ 826-0676
- 304 Resner Gerald 282-8891
- 305 Jachens Marie L Mrs @
MI7-8373
- 306 Kripp Orlin A VA6-1193
- 307 Mevala Carl
- 308 McCann Robt T 285-2124
- Geisler Gene R
- 308a McCann R
- 310 Hurley Michl E 647-1398
- 311 Rohrer Joseph
- 311 1/2 Friel Gabriel
- 312 Pearson Binar A @ MI7-0921
- 313 Duncan John MIB-7562
- 315 Schmidt Christine VA4-4901
- 317 Love Chas L VA4-1819
- 317a Alcorn Hattie L Mrs @
VA4-4268
- 319 Weddleton C R
- 320 Grady Ken
- 320a Goard Doyel
- 321 Bornschein Mary L Mrs @
AT2-2086
- 322 Littlequist Axel R @ VA4-6835
- 323 Gill Pritam @ AT2-8996
- 323a Vacant
- 325 Filisetti Beatrice O @ AT2-3078
- 327 Leland John C VA6-4196
- 327a Baldi Albert A VA6-7783
- 328 House John M @ AT5-0269
- 329 Johnson John A AT2-2477
- 330 Walkwright Gerald 285-0153
- 332 Gordon Donald
- Ayres Walter MIB-7387
- 334 Mayorga E
- 336 Ferguson J R
- 340 Mashevsky Constantine @
VA4-3238
- 342 Williams Mary Mrs MI7-6449
- 344 Paccioretti Ida Mrs @ MI7-5898
- 348 Leemann Mathilda @ MI7-4501
- 350 Mitchell Henry L @ MI7-7702
- 352 Roggero Chas B @ VA4-7972
- 356 Finnermore Donald R @ MIB-7556
- 358 Vacant
- 360 Rebhun Richd
- 360a Marston Mary Mrs
- 366 Dahl Albert E @ VA4-7001
- 368 Bradshaw Paul L VA6-1109
- 369 Wielgosz Victor L @ 282-9736
- 372 vonRekoski Elfriede B Mrs @
VA4-0679
- 373 Moen Caren VA4-6763
- 376 Raff David MI7-6553
- 379 Russo Wm MI7-6553
- 380 Hillis Melinda 824-9718
- Overboe Nancy
- 380a Vacant
- 382 Gill Joseph 282-1718
- 382a Fournell Bill
- 384 Stefani P E @ 285-3244
- 385 Hickey Danl D @ MIB-6759
- 386 Biorin R A 282-6213
- 387 Forrest Edwin J @ MI7-6468
- 388 Loughran Francis G @ MIB-0270
- 392 Brown Barbara 282-0016
- 394 Faulkner A Brent VA6-0128
- 395 Jester Paul L @ VA4-4940
- 21st Intersects
- 402 Chavez Carol
- 407 Enroth Toivo F @ 282-4729
- 408 Caldwell Walter F @ VA4-2969
- 414 Andrews Gertrude Mrs @
MI7-8318
- 415 Nordfelt Ruth Mrs VA6-2152
- 417 Kindler Manfred
- 419 Branan Brock H 648-7509
- 420 McGinty Mary L Mrs AT2-1733
- 421 Lopez Geo
- 423 Rodarte Richd E MI7-7950
- 425 Lilholt Chester M @ AT2-8783
- 426 Brundrett Jack G @ ST2-0507
- 427 Petroff Virginia

130

- 430 Castro Herman 884-6797
- 431 Fox Cardwell E @ AT2-3667
- 432 Schulken Rudolph 285-4237
- 433 O'Malley Patk V VA6-8399
- 435 Vacant
- 436 Gregory Geo M @ VA6-3546
- 444 Sparacio Nicholas J MI7-2923
- 446 Budagni J
- 447 Frey Mary C MIB-1693
- 450 Chu H F MI7-3576
- 451 Cintron Julio @ 647-3631
- 452 Raby Albert VA6-6398
- 453 Ehseman Jane E 285-2743
- 456 Labin Simon @ VA4-3501
- 458 Kerrigan Pauline 647-1092
- 462 Wiesner Christine Mrs @
VA4-9518
- 463 Almada Fortino @ AT2-2143
- 464 Vacant
- 467 Huggins John @ MI7-4063
- 468 Kenfon Emery M VA6-0938
- 471 Beck Ernest @ VA6-1010
- 475 Nigro Joseph A @ MIB-9285
- 476 Christophe Margt L Mrs @
VA4-5338
- 478 Stoffel Leo T VA6-5103
- 481 Boulais Omer @ MI7-4925
- 484 Reh Rudolf F @ AT2-6090
- 485 Eknoian Alice Mrs @ MI7-6704
- 486 Curtis Paul E jr
- 490 Colombo Albert
- Colombo Wm
- 498 Reh's Mkt gro MI7-9879
- 499 Vacant
- 22d Intersects
- 500 Essmann Ernest U @ VA4-3231
- 506 Skivortsoff Vladimir V @
MIB-7988
- 510 Barry Michl AT5-3997
- 511 McKeon Barbara M 282-5768
- 511a Frost John A
- 513 Lucero James 282-4366
- 514 Sanchez Martin Y @ AT2-5027
- 515 Duran Francisco @ MI7-9263
- 521 Beaugard John T jr 826-9487
- 525 Petterson Melvin M VA4-7011
- 527 Beck Herbert G MI7-4711
- 531 Newland Homer R @ AT2-1677
- 533 Hance John B @ VA4-8812
- 535 Lucas Richd MIB-8777
- 537 Sunshine Manuel 285-3492
- 541 McKittrick Thos 282-9299
- 545 Vacant
- 545 Locarnini Plinio C @ VA6-9274
- 555 Whited Wm 824-1185
- 561 Reyna Antonio J @ VA6-4823
- 565 Lockyer Mary M Mrs @
MI7-8197
- 566 Doyle Vinnie Mrs @ AT2-8402
- 570 Sarno Galen @ VA4-4490
- 571 Walden Donald L VA4-6983
- 572 Humphreys Wm E AT5-0182
- 573 Louie Kent @ 282-3524
- 575 Collins John
- 577 Erfe Filomeno @ MIB-7344
- 581 Frye Clifford H @ VA6-1231
- 585 McKeon John J jr @ AT2-3628
- EVA TER—From north side of Oak
bet Stein and Pierce
- EVANS AV—From Waterfront bet
Davidson av and Fairfax av north-
west
- 1000 Pac Gas & Elec Co (Hunter's
Point Sta)
- Boalt Intersects
- Coleman Intersects
- Earl Intersects
- Hawes Intersects
- Hunter's Point Intersects
- Ingalls Intersects
- Jennings Intersects
- 1139a Richardson Lawrence
MIB-5496
- 1139b Armstrong Tommy M
- 1139c Leach Louis
- 1151 Simpson Harry
- 1198 Union Products Co rendering
AT2-0700
- 1199 Beanie's Place tavern MI7-9758
- Keith Intersects
- 1200 Last Mile Auto Wreckers
MIB-5925
- 1209 Metals Heat Treating Co
VA4-2993
- 1230 Joe's Auto Wrecking VA4-9856
VA4-9857
- 1236 A B & E Parts Serv auto wreck-
ers MIB-6577
- 1251 Nichols Harry @
- 1255 Kapa Tire Serv repr VA4-5225
- 1271 Valley Sht Mtl Co htg & Ventila-
ting VA6-8877
- 1276 D & D Auto Wreckers
MIB-2730

97

174

188

166

142

- 1295 DeMichelis F Stairs Mfg Co
VA6-2144
- 1298 Bob's Wilshire Sta No 2
648-9850
- Lane Intersects
- 1305 Vacant
- 1307 Vacant
- 1309-15 Vacant
- 1320 Oppenheimer Casing Co
sausage casings VA4-0828
- 1322 Houston Aaron M VA4-6516
- 1324 Garcia John A MI7-6987
- 1332 Vacant
- 1339 Box Shop The auto repr
AT2-7400
- 1341 Vacant
- 1343 No Return
- 1350 Bayview Auto Repair
MIB-8658
- Cal Bucket Co repr shop
MIB-1787
- Holloway's Body Shop auto
mntg VA6-5000
- Pape Bros Barrel Co coopers
MIB-0558
- Phil & Jim's rebuilt auto trans-
missions MIB-8656
- 1355 Bolander L F & Sons wood
turners MIB-5611
- 1369 Apartments
- 1 Breda Frank AT2-3356
- 2 Vacant
- 3 Corbin Ellis
- 4 MacDanielson Jessie
- 1375 Cores Auto Parts MI7-7555
- 1375a Vacant
- 1394 Hotel DePaul
- DePaul Liquors VA6-0464
- 1395 Young Hides AT2-6292
- 1398 Bridge View Cafe restr
VA6-0464
- end USN Yard (Bay Area) VA4-1900
- Mendell Intersects
- 1400 Allan's Meat Products sausage
mfrs MI7-5600
- 1420 South San Francisco Tallow
Wks MI7-4914
- Newhall Intersects
- 1536 Taaffe Wm & Co Inc whol
meats MI7-2593
- 1509 Allan James & Sons Inc
meat pkrs MI7-5600
- 3d Intersects
- 1625 Torre G B & Sons salvage
AT2-7733
- 1640 Elder & Co Inc truck sls &
serv VA6-0290
- 1650 Cal Vinyl Prods Co mfrs
MIB-6090
- 1690 Welding Serv Sales mfrs equip
VA6-8626
- 1698 Buckley F S Door Co mfrs
AT2-2277
- Rankin Intersects
- 1701 Pac Tel & Teleg Co (garage)
EX9-3554
- 1745-55 McCormick Morgan Inc mfrs
826-9559
- 1755 McCormick & Morgan Inc
mfrs reprs VA6-9559
- Morgan Equipment Co 826-9200
- Morgan Equip Co contrs
VA6-9200
- Selby Intersects
- 1800 Barrett Constn Co genl contr
847-9700
- 1801 Circosta Iron & Metal Co Inc
- 1890 Buckley Danl R & Sons salvage
steel AT2-7695
- Toland Intersects
- 1945 M & M Charter Lines 647-9012
- 1995 Parisian Bakeries Inc whol
VA6-1273
- 1998 Evans Av Richfield gas sta
648-9913
- Napoleon Intersects
- 2045 Lear Siegler Inc custom-aire
div furnace mfrs
826-7171
- Olympic Wheel of Northern Cal
Inc whol 824-9511
- Marin Intersects
- 2090 Sloane W & J Inc (whse)
- Army Intersects
- 2121 Hormel Geo A & Co meats
whol VA6-4800
- EVE—From San Bruno av south of
Army west
- EVELYN WAY—From 801 Portola
dr southeast
- 21 Scandia Real Est Inc (br)

The Bank of Tokyo

FAIRFAX AVE 1966

FAIR AV—Contd
 25 McCoy D E 836-9239
 29 Horton Laurence AT2-0141
 31 Guevara Maurice 826-1081
 32 Evans Darlene Mrs
 33 Brown Jacquelyn Mrs
 34 Starr Donald J
 35 Hernandez Robt
 36 Pasco Delfin @ AT5-1149
 37 Hendrick James
 38 No Return
 39 Kapsoff Alex
 40 Walker Perry C @ AT2-2545
 42 Starr Clarence C
 43 Robles Victor M
 Peters intersects
 45 Vacant
 47 Badar Norma 647-2748
 48 Nelson Benj O @ VA6-3260
 49 Regalado Santiago C MB8-7741
 51 Bucher Louise Mrs
 53 Frier Grace Mrs
 54 Franco David T 648-6175
 54a Vacant
 55 No Return
 60 Gilson Louise W AT8-5365
 61 Amador Napoleon @ VA6-5320
 66 Miravalle Philip C @ AT2-3224

FAIRBANKS—From junction of Roose-
 velt blvd and 16th east 93

FAIRFAX AV—From Waterfront bet
 Evans av and Galvez av northwest
 Coleridge intersects 176

Jennings intersects 174
 1170 Judkins Sam VA6-2743
 1174 Galli Roy @ AT2-1981
 1188 Mercer Mose
 Keith intersects
 1203 LaFleur Machy & Salvage Co
 MI7-0210
 1210 Patterson Sweets whol contrs
 MI7-1175
 1220 Refinishers Inc furn fnshrs
 VA6-3773
 1223 Vacant
 1226 Vacant
 1230 Arnold & Egan Mfg Co store
 fixtures AT2-3187
 1231 Johnson Theo V @
 1233 No Return
 1237 Phalen Tommie C
 1239 Stitt Joe MB8-4829
 1246 Vacant
 1252 Fletcher Louie @ VA6-9662
 1260 Littlejohn Curlece MB8-7967
 1266 Allied Therapy Equip VA4-3933
 1278 McCambridge Chas D @
 MI7-5251
 1282 LaBonte Wilford
 1284 Walker Jack
 1287 Stevens Lucy E Mrs VA6-2759
 1295 Bierman Chas H VA4-0249
 1296 Vacant
 1298 Smith Paul M VA4-8166

Lane intersects
 1302 A-1 Gro AT2-0177
 1304 Borg Jos VA4-6513
 1305 Vacant
 1305a Vacant
 1307 Murry Calvin L @ MB8-8796
 1307½ Vacant
 1309 Billello Victor @ MI7-1691
 1310 Piana Attilio L
 1311 Rogers Wm A 285-0859
 1312 No Return
 1314 Campbell Levi K MI7-0120
 1315 Chetcuti Sam @ VA4-0262
 1316 Foster James L
 1317 Dunn Florence T Mrs @
 AT2-1693
 1318 Valadez Hugo MI7-0322
 1319 Solarie Eug A @ AT2-5743
 1320 DelPagetto Ida C Mrs VA4-3567
 1328 Kane Don Co Inc plmbs
 MI7-2161
 Riddle J Elmer Co plmbs
 MI7-9485
 1330 Couly Albert C @ MI7-8561
 1339 No Return
 1340 Bryant Garland R AT2-6444
 1345 Peterson C & S Snt Mtl Shop
 282-1181
 1346 Manuel Isaac J @ VA6-4858
 1346½ Johnson Roger
 1348 Matthews Chas
 1348½ Novales Narcier VA6-4404
 1351 Balanay H C VA6-2850
 1354 Am Elevator Co MI7-3822
 1355 Labourdette Mary A Mrs @
 VA4-8543
 1360 Aclad Inc refrigeration equip
 MI7-8718

1363 Puthoff Henry @ AT2-2382
 1367 Candau Chas V @ AT2-8680
 1368 Humbird Emmett C VA6-3194
 1370 Gizdich John G VA6-1746
 1371 Cerles Blanche Mrs @ AT2-2481
 1374 Dickey Sophie Mrs VA4-5502
 1375 Evans Margt G Mrs
 1377 Carrey Emile H Mrs @
 VA4-0302
 1378 Lafon Leontine Mrs @ VA4-6847
 1379 Maintzer Herbert H VA6-9139
 1383 Zane Stanley F
 1397 No Return
 1399 Vacant

Mendell intersects 172
 1423 Vacant
 1429 Ace Mils Co scrap VA6-4545
 1433 Daneri Angelo J Inc plstr contr
 VA6-1582
 1445 Thatcher Body Co truck bodies
 334-7500
 1469 LeFiell Co meat pkrs equip
 AT2-8676
 1475 Allan Jas & Sons Inc (yds)
 1490 Allan James & Sons Inc
 meats whol MI7-5600

Newhall intersects
 1595 Central Mill & Cabt Co cabt
 mkrs 824-7316

Phelps intersects
 Quint intersects

FAIRFIELD WAY—From 1950 Ocean
 av north 214
 14 McNeal Harry G @ DE3-4488
 18 Healy Wm @ JU5-6684
 22 Crossland Ernie T @ 344-3256
 26 Gallib Lena Mrs JU6-4115
 27 Gilmore Milton jr @ 585-3540
 30 Woo Marjorie
 31 Belton Jerry B @ 333-0359
 34 Mielke Fredk A @ DE3-4715
 34a Anderson Dorothy M
 35 Vacant
 39 Ewing Geo H @ JU7-8978
 40 Chan Fred C @ DE4-7343
 43 Welsh Jas P @ JU7-3938
 44 Vogel Philip 584-2894
 47 Johns Percy R @ DE3-1246
 48 Driscoll Danl J
 51 Jarman Alma C Mrs @ JU6-3366
 52 Lester Walter C @ DE3-8179
 55 Laycock Mary I Mrs @ JU7-1454
 55 Good Louise Mrs @ JU5-2873
 60 Nevin John M @ DE3-7456
 64 Nottke Elmer F @ DE3-2005
 68 Fogel Albert A @ JU6-1919
 72 Chaffee Ralph W @ DE3-1641
 75 Hansen Minnie B Mrs @ DE4-1175
 76 Decker Albert M @ DE3-8518
 80 Perry Jas A @ DE3-7772
 86 Vacant
 90 Todd Anna Mrs @ 585-7751

FAIRMOUNT—From SPRR tracks
 south 200
 18 Schwartzberger Leo W
 20 Lucey John P VA4-6289
 22 Murtagh Peter I @ AT2-6560
 24 Martinez Virginia Mrs
 24½ No Return
 25 Shade Beryl F @ MI8-4562
 26 Beban Robt VA6-0776
 31 Fiske Ann L Mrs @
 37 Guterson Aaron @ AT2-6511
 43 Mathews Lucile T Mrs @ MI8-4476
 51 Charbonneau Oscar O @
 65 Guse Aug @ MI8-0344

Academy intersects
 Chenery intersects
 101 Vennarucci Enrica Mrs
 MB8-4678
 105 Vacant
 116 Sheehan John MB8-0232
 120 Camozzi Peter MI7-1437
 122 Milbury Wm M AT2-7549
 126 Brown Stanley
 131 Nowicki Melvin R AT5-0635
 132 Vacant
 135 Reyes Richd AT5-1266
 137 Vacant
 140 Newby Lawrence E @ MI8-5601
 141 Johnson Walter E @ MI7-1279
 144 Dupree Joseph
 149 Kelleher Katie Mrs @ MI8-3116
 152 Barcelo Josephine A Mrs @
 MI8-1502
 155 Esonne Annie Mrs @ MI8-1284
 156 Regalado E F
 156a Reyes C T
 158 Talbot Harold 648-7880
 161 Lee Kenneth R

163 Witchez Betty C Mrs @
 164 Lopez Pedro L @ AT2-2919
 164a Gomez Jesus
 165 Moore Gertrude C Mrs @
 MB8-4522
 170 Dickinson Lawrence
 172 Simon Sophie Mrs @ MI8-4500
 174 Joseph Herman @ MI8-0629
 179 Gilardi Jos P MB8-0521
 181 Roberts Nicholas
 182 Grace R G @
 183 Ross Ruth M VA4-8135
 186 No Return
 190 Suffa Gertrude A Mrs @
 AT2-5383

191 McMullin Howard A MI8-2051
 Whitney intersects
 203 Storkie Jasper G @ MI8-0522
 205 Boles Chas P @ VA6-8728
 206 Pearson Georgia Mrs MI8-3882
 208 Miller Jas R @ MI8-5943
 220 Finis Kenneth A @ MI7-1526
 226 Heyum Elsa E Mrs @ MI8-6088
 237 MacDonald Kate H Mrs @
 MI8-2117

Laidley intersects 118

FAIR OAKS—From south side of 21st
 bet Guerrero and Dolores south
 1 Apartments
 1 Garfinkle Lillian Mrs
 2 Long Ben R
 3 Cleary C J
 4 McCracken W VA4-7098
 5 Powers Paul B AT2-2859
 6 Kuchan Frank 648-0802
 7 Johnson Don C AT2-7245
 8 Stowe Richd L VA4-2630

Street continued
 2 Leonard Leslie E VA4-1122
 Pittman J S
 8 Ratto Frank J grain broker
 VA4-6125
 Ratto Sulina B @ VA4-1889
 11 Vacant
 14 Lawless David J @ MI7-4549
 25 Fairley Lincoln @ MI8-4977
 30 Apartments
 1 Toth P
 2 Duval A
 3 Jakim Merlin
 4 Bolstads H A
 31 Goiton Robt F 824-8040
 Nergel Ethel P Mrs
 VA4-6100

36 Apartments
 1 Flournoy R H
 2 Jay John R
 3 Warr Robt O
 4 Gerstenberg Gayle F 826-6575
 5 White Donald C
 6 Johnson Lynn

Street continued
 39 Apartments
 101 Vacant
 102 Farrell Geo
 103 Duren Nita M 647-4430
 104 Vitale Vincent 285-4170
 105 Simao Chas 826-1977
 201 Burke Donna 824-1696
 202 McDowell Norma 282-1696
 203 Morison Paul B 282-3399
 204 Vacant
 205 Rosebraugh Loren R 285-1445
 206 Reyna Carlos 282-6228
 301 Long Woodrow 824-2210
 302 Forkner Malcolm C 824-0904
 303 Vacant
 304 Graham Phil
 305 Munson Howard 285-4458
 306 Payne Anna 648-4740

40 Walker Michl
 42 McClure Marty F
 44 Stanfill James E
 47 Liro Jack
 47a Klavetter Robt E
 47b Brickey Peter C VA6-2883
 50 Callow Robt @ VA4-1730
 52 Cullen David J
 54 Ray Alan @ MI6-1394
 55 Sarantitis John S @ AT2-5070
 57 Clark Dovey R Mrs
 58 Alcorido Patk J MI7-5896
 60 Bloomgarden Rosemary T
 61 Bruns Anna M Mrs @
 62 Lucco A J
 Fontano Vincent D VA4-7820
 63 Henry Evette C MI8-6333
 64 Baker D
 68 McCamant James D
 69 Mora S Maria Mrs @ MI8-6951
 69b Thompson Craig M VA6-6584
 70 DeSmidt James 647-7135
 72 Burmal Alexis K @ 825-1459
 73 Christenson James
 74 No Return
 75 Maginniss James R 285-2791

76 Vacant
 77 Castano Guido G
 78 Donohue Gladys E Mrs @
 AT8-3353
 79 Betz Albert F MI8-4406
 83 Bennett C W
 85 Pastor John A
 86 Berardi Joseph @ AT2-9557
 87 Olson Kathleen O @ MI8-1520
 89 Leick Gerry E VA4-7680
 90 Sablinsky Eugenia S
 91 Walsh Donald J VA4-8235
 92 Horne Alma S Mrs @ MI7-8238

22d intersects 120
 102 Asaro Anita Mrs MI8-5251
 106 Aguilar Jaime L 648-2356
 Brown Laurence 648-1998
 108 Starritt Ralph F
 108a Mills Geo R
 110 Powers Cecilia T MI7-2142
 112 Vialpando Jose M
 112a Johnson John
 114 Robbins Ethel E Mrs 648-6725
 115 Diehl Ervin D @ VA6-1051
 116 Losades Pedro
 116a Zamacona Hilda
 116b Hutchinson Henrietta J Mrs
 VA6-1467

117 Smith Irving AT2-0099
 118 Herter Albert J MI7-4775
 118a Gardner Jas D VA6-3812
 119 Adame Sebastian VA4-5028
 120 Vega Edw @
 120½ Bello Francisco 285-1142
 121 Fiorentini Jaime R 822-3969
 121a Guitron Rose
 121b Vacant
 121c Fiorentini Zoila
 122 Alfaro Fernando
 124 Vacant
 125 Muzio Anthony
 127 Mondani Raymond E @
 129 Apartments
 1 Donlan Dorothy O Mrs MI7-4666
 2 DeFerran Anthony AT2-4590
 3 Drury Jas P AT2-2444
 4 Muzio Ray E AT2-7133
 5 Hernandez Jose M VA4-8230
 6 Gradney Eldon

129½ Smith Geo VA4-4821
 131 Barsel Wm J MI7-3499
 133 Ku Betty Mrs MI7-6410
 135 Baker James
 135a Noll Edw A
 135b Hurlley Nina MI7-3558
 135c Booth Milton
 137 Gussard Sverre J @ MI8-3570
 139 Wutsch Maria Mrs
 143 Bush Louise M Mrs AT2-5805
 145 No Return
 145a Sayles Chester MI7-9682
 147 Herran Constantino J MI8-8641
 149 Mervik Rudolph @ 648-4448
 149½ Brasfield Bonnie
 155a Lutz Myrtle M
 155b Donegan B
 157 Deitrich Helen M Mrs
 157a Johnson Eliz Mrs 282-7849
 159 Anderson Carrie Mrs MI7-4384
 161 Hipol Theo @ MI8-2172
 163 Mendoza Fernando 282-1671
 165 Daguman Wm
 167 East Phannon L 826-2815
 167a Vacant
 169 Lewin Wm
 173 Garcia David A 824-6995
 175 Mendoza Jose
 175a Loisiger Isabel Mrs
 175b Mendoza Juan G VA4-3469
 177 Semon Mildred
 177½ Erikson Valeria Mrs MI7-8061
 179 Overmeyer Donald L VA4-2941
 179½ Matthews Lester
 180 StJames Boys School MI8-4094
 181 Wolf Edwin R AT5-0899
 181½ Burnter Audrey M
 183 Boss Edw P MI7-3573
 185 Haslam Alf W VA6-5647
 187 Pedersen Grace Mrs VA4-7205
 189 Wertz Margt Mrs VA6-3204

23d intersects
 200 Peralta F
 202 Paz Mario R
 202a Vacant
 202b Watke Celia G Mrs
 204 Franco Pilar A @ VA4-3462
 205 Aragon Julio MI8-8979
 206 Mendoza Mario
 206½ Lucha Ricardo A VA6-0140
 207 Aragon Dolores VA6-4653
 209 Chatvey Fred N
 209½ Fuentes Cecilio
 210 Jackson R C
 McVey Chas VA6-0514
 Medrano Alberto
 211 Ebenger Eug
 212 Ahrens Edwin M jr MI8-9041

EVANS AVE 1962

364

EVANS AV—Contd
1350—Contd
Phil & Jims rebuilt auto trans-
missions MI8-8656
1375 AA Salvage VA4-8734
1375a Harris David @
1394 Hotel De Pau
DePaul Liquors AT8-0464
1395 Young Hides hides AT2-6282
1398 Bridge View Cafe restr
AT8-0464

Mendell intersects
1400 Meat Products sausage mfrs
MI7-5600
1420 South San Francisco Tallow Wks
MI7-4914

Newhall intersects
1536 Taaffe Wm & Co Inc whol meats
MI7-2593
1599 Allan James & Sons Inc meat
pkrs MI7-5600

3d intersects
1625 Torre G B & Sons salvage
AT2-7733
1650 Calif Vinyl Prods Co mfrs
MI8-8090
1698 Buckley F S Door Co mfrs
AT2-2277

Rankin intersects
1701 Pac Tel & Tel Co (garage)
EX9-3554

Selby intersects
1755 McCormick & Morgan Co contrs
equip VA6-9200
1800 Barretti Constn Co genl contr
MI7-9700
1801 Circosta Iron & Metal Co Inc junk
dtrs AT2-8568

1855 Vacant
1890 Buckley Danl R & Sons salvage
steel AT2-7695
1899 Vacant
Toiland intersects
1945 Haas & Haynie (yb)
1951 Haas & Haynie (serv yd)
1995 Renon Parisian Fontane Bakeries
Inc whol VA6-1273

Napoleon intersects
1998 Ramorino Chas Richfield Sta
VA6-9857
2045 Global Air Conditioning
VA4-4621
Tuck-Alre Furnace Co mfrs
VA4-4621

Marin intersects
2090 Sloane W & J Inc (whse)
EX7-3900

Army intersects
2121 Hormel Geo A & Co meats
whol VA6-4800

EVE—From San Bruno av south of
Army west

142

EVELYN WAY—From 801 Portola
dr southeast
20 Lane J Russell @ JU7-4718
21 King Robt W Realtor MO1-0740
25 Helweg's Beauty Salon LO6-3148
29 Sal's Barber Shop
40 Lubich Warren P
50 Fales Jas M @ OV1-0732
Juanita way intersects
101 Vacant
Beinner Arnold LO4-0492

Chevas av intersects
120 Kaloustian Ziazan Mrs @
MO4-4584

125 Mannori Bruno E @ OV1-3641
131 O'Neil Edw D @ OV1-5259
132 Turner Alvin L @ SE1-4682
135 Colei Jane LO4-2357
136 Salazar Robt OV1-8816
140 Wissler Paul @ LO6-4010
144 Ambrosio Albert @
145 Nielsen Holger S @ OV1-8566
148 DuFour Lewis T @ MO4-1333
149 Sudmalis Rudolf @ MO1-3360
152 Midbust Knut B @ OV1-3825
155 Gaglierde Dominic @ SE1-4293
156 Devine Ernest T @ MO4-8652
160 Perkins Chas W SE1-0259
161 Vacant
164 Kujacich Zivko @ OV1-3039
167 Hobrecht Cyril J @ SE1-8930
168 Starr Jesse C @ MO4-1089
172 Arrighi Vasco D @ LO4-5164
173 Gustafson Raymond A @ LO4-7608
176 Kirkpatrick Alf J @
178 Gaberel Leroy C @ OV1-5885
180 Hansen Harold J @ MO1-0161
185 Miller Steph J jr @ MO4-8310
190 Kennedy Lawton R MO1-0530

191, Cassidy Clifford C @ OV1-6855
Teresita blvd intersects
207 DelRio Gerardo @ SE1-2943
210 Wagner Dale E @ JU4-1007
211 Flynn Jos M @ LO4-4460
215 Langston Merrill L @ LO4-3871
219 Spencer Donald W @ LO6-3920
220 Hann Jay B III DE3-3166
222 Massagli Mary Mrs @
223 Castano Albert L @ LO6-3697
226 French Jack P @ JU4-4518
227 Morales Gonzalo @ LO4-8902
228 Cortese Joe P @ JU6-3848
231 Oustad O Halgrim @ LO4-9018
232 Ludlow Jas H @ JU4-1318
254 Code Ellis T jr @ JU6-0447
235 Bentley Gay @ MO4-3517
238 Julius Laura B @ JU4-7596
240 O'Mea Frank O @ JU7-5777
244 Dyer Jas @ DE3-6554
246 Ring Ernest @ JU6-7656
250 Weldinger Warren R @ JU5-2990
252 Collins R E @
256 Weiss Warren W @ JU5-0316
258 Pine Ellsworth E @ JU6-6692
262 DeCarli Corinne T Mrs @
JU5-1896
264 Skrabal Joseph V @ JU6-5049
268 Holm Fred E @ JU5-8070
270 Green Sidney M @ DE3-8479
274 Mariner Danl L @
276 Gordon Juanita @ JU7-9052
280 Hobbs Vern W @ JU4-5074
282 MacDonald Wilbert L @ JU4-5560
286 Heine Gregory M @ JU4-3833
288 Kneis Herbert E @ JU5-1642
290 Studer Verne L @ JU7-1629
292 Peresich Jeanne Mrs JU7-8804
296 Bridge Nelda T Mrs @ JU5-5918
DelVale av intersects

EVERETT PLACE—From west side
of Mission between Valencia and
29th

224

EVERGLADE DRIVE—From Sloat
blvd south to Lake Merced blvd
between Havenside and Spring-
field
8 Williams Thos @
14 Bennett Wm M @ LO4-4977
20 Blondi Walter E @ LO4-6528
26 Hall Frank D @ MO1-0238
32 Stefanelli Leonard @ SE1-0766
38 Varley Raymond W
44 Breall Wm S @ OV1-9975
50 Scurich Andrew @ LO4-4784
46 Vallelunga Anthony J @ SE1-8758
62 Weiman Max @ MO1-0969
68 Iremonger Albert E @
74 Anfinson Edwin LO6-2076
80 Levinson Danl H @ LO4-2786
86 Briel John H @ LO4-3099
92 Seeba Wm N @ MO4-1144
110 Susnow Edw S @ LO4-5640
111 Warren Lewis LO4-9593
120 Mierbach Mandie J @ LO4-4484
121 Caven Albert W @ LO6-3817
130 Moran Edw F @ LO6-4538
131 Lenchner David @ LO4-9215
140 Ruggiero Jos M @ OV1-9834
141 Howard Jas @ LO4-6288
150 Loebbing John H @ LO4-0168
151 Justin Artti E @ LO4-9827
160 Corcoran John I OV1-6665
210 Narruhn Fredk & LO6-3508
211 Vacant
220 Vaughan John P @ LO4-6417
221 Potter Kenneth @ LO4-5588
240 Belcastro Domenic P @ LO4-1467
241 Robbins Maxwell @ OV1-5732

EVERSON—From Beacon east
between Miguel and Addison
25 Gymbis Geo A @ DE3-2224

200

EWER PLACE—From west side
Mason between Sacramento
and Clay
1 Page Jeannette GR4-8733
2 Levine Jack G
Sound Marilyn TU5-4739

173

EWING TERRACE—From west side
Masonic av south
100 Kasynaski Geo JA7-5697
101 Scheuer Julius @ WE1-9128
108 Dunham Wilma E Mrs @
WE1-4600
114 Flores Edw J JO7-8884
115 Murphy Marjorie Mrs @ FI6-7464
120 Liber David R @ WA2-1627

125 Oberti Alfred @ WA1-5120
126 Morris Albert W @
132 Lannertone Henry P @ JO7-5184
135 Girerd Robt @ FI6-7497
138 Marty Louis A @ WA1-8313
142 Kondrashoff Anna Mrs @
WE1-4485
148 Davis Reva M @ WE1-7720
154 Davis Marcus @ WA1-1350
155 Belkin Irving A @ FI6-4085
160 Bigman Solly @ WA2-2252
166 Price Reuben E @ JO7-0186
172 Benard Herbert @ JO7-0186
178 Jakobovits Rafael @ JO7-1605
184 Fisherow Max @ WE1-7216
190 Young Albert @ WE1-4214
195 Maier Gustave @ WE1-4572
196 Tsang Ernest C @ WA1-4541
200 Ryan Andrew M @ WE1-1475
201 Marty Eug J @ WA1-9533
204 Michaels Steria D @ FI6-6229
210 Schaefer Karl G @ WE1-4804
215 Fisher Ellis @ WA1-7883
216 Parsons John P @ JO7-3256
222 Vacant
225 Driskell Stanley @ FI6-5916
228 Williams John P @ JO7-8582
234 Kaiser Siegfried @ WE1-6446
240 Pisani Terry @ WE1-9635
245 Arndt Fred @ FI6-3844
246 Huggins Thos A @ WA1-1243
252 Cosson Wm H @ JO7-4803
255 Kolman Henry J @ WA1-4441
258 Schndieder Elsie H Mrs @
WA1-0342

264 Loeb Wm S @ WA1-4770
265 Vagin Feodor I @ FI6-0158
270 Wood Wm L @ FI6-1931
275 Scaffine Tony @ WE1-8343
278 Wng Harold @ JO7-4195
282 Lee Chester B JO7-0966
289 Baker Ernest G @ WA1-5781
294 Hemphill Edw C @ WA1-6938
295 Vacant
300 DeZordo Americo @ WE1-3994
301 Dutton Elsie A Mrs @ WA1-6677
308 Gambardella Angelina Mrs
FI6-9039

314 Squires Eliz M WE1-8605
320 Caranica Geo N @ FI6-2184
326 Kelly Sylvester L @ FI6-5306
332 Niles Loren E
338 Gerdau Dorothy Mrs @ FI6-1593
344 Fie Benj W @ WE1-4575
345 Haim Elie S @ WA1-6209
350 Henius Helga WE1-5203
Neuhaus Jos @ JO7-9406
356 Carrere Pierre @ JO7-0838
362 Gleitzman Lillian Mrs @
FI6-5701

365 Clark Maizie M @ WA1-9413
368 Bach Paula Mrs @ FI6-3850
374 Loeb Fred M @ JO7-8348
375 Harold Volle O @ JO7-9120
380 Olive Chas A @ FI6-9199
385 Melikian Armenag M @ WA1-7607
386 Peyrounat Alf J @ JO7-7547
392 Rummelsburg Sidney M @
JO7-5249
395 Smith Lucille B Mrs @ FI6-1104

254

EXCELSIOR AV—From Mission
between Avalon and Brazil
southeast
2 Gasparrini Mary JU6-9520
4 Spondon Anthony L
6 Gonzales Gerald E
8 Goss Gertrude Mrs JU7-1484
15 Dominge Bakery JU6-1314
25 Costantine Ottavie @ JU4-8858
27 Gibbons Robt V @
35 Bottarini Louis @ JU7-0951
39 Lovett Carolyn E Mrs
JU5-3918

44 Apartments
1 Lehmann Phyllis H JU5-3411
2 Talbot Fred JU6-9544
3 Maddox J
4 Bohm Raymond L JU6-2837

London intersects
ne cor Excelsior Nursery & School
Age Center JU4-0417
100 Salvi Raffaele @ DE3-2950
104 Vacant
106 Johansen Harry V
106a Payne Iris M Mrs JU6-4757
106b Hope Theresa J Mrs JU7-0204
118 Calgario Peter @ JU5-0204
124 Cruz Ufermio
130 Tweyman Wm G JU6-9811
130a Puccinelli Adele Mrs
130b Nessiny Barbara Mrs
138 Fracchia Don @ JU4-0166
142 Cipriani Michl @ JU4-1634

Paris intersects
201 Reikida Henrik

207 Ragone Vito @ JU5-3515
211 Main Wm R @ JU5-4233
219 Dean Willard JU4-1265
224 Brady Earnest @ DE4-4627
225 Spona Clifford G JU6-5591
231 Hill Lewis R JU5-5927
231 1/2 Yuen Manuel JU7-0265
237 Chavez Angelo J @
241 Carpeneti Jas A @ JU5-7357

Lisbon intersects
300 Maness Wilson W @ JU7-4789
306 Garbocci Antonia Mrs @
JU7-3257
306a DelPogetto Maria JU5-5987
306a Sivornon Anthony @ JU4-6908
310 Madrid Manuel A DE4-6848
312 Vacant
314 Kerk's TV Service JU4-2991
Kerkvliet Francis J JU4-2991
318 Boden Richd
330 Godbraith Geo JU7-7535
336 Chasseur Frank M JU6-3635

Madrid intersects
401 Benham Chas L DE4-1588
407 Freeman Lloyd T @ JU4-3008
415 Bonequi Maria Mrs @ JU7-8170
418 Trinei Dionisio @ JU5-7531
421 Lynch Ella T Mrs @ JU7-1768
424 LaPorta Mary Mrs @ JU6-2374
427 Llodada Pedro @ JU6-0703
430 Soliman Evelyn Mrs @ JU5-9041
433 Tramontanas Bill @ JU5-4363
436 Tuvo Lawrence P DE3-7809
442 Saleme Vincenzo @ JU7-3411
445 Suneman John
Broman Mary Mrs
493 Giuliani Grocery JU7-3034
DiLelio Mario @ JU7-3034

Edinburgh intersects
503 Giuliani Luigi @ JU4-8116
507 Martinez Martin M JU6-1462
507a Quinones Iris A Mrs JU5-1865
513 Nillasca Zacarias N @ DE4-0682
518 Socci Rocco @ DE3-0192
519 Robertson Edw G @ JU4-4554
524 Brunello Attilio L @ JU4-8795
525 Richards Donald @
530 Keneally Clement R @ JU4-8314
531 Vacant
535 Anderson Pollard E @
537 Murray Ben C @ JU6-0518
541 Johnston Bernard F DE3-9132
542 Massa Eugenio G DE3-5388
Chiotti Dominica Mrs @
544 Garnero's Groceteria JU4-9993

Munich intersects
545 Modern Beauty Salon JU5-9240
Maple intersects
256
Naples intersects
600 Costello Vincent D @ JU7-3163
608 Novembri A David @ DE3-8355
609 White Cassie M Mrs DE3-3165
612 Minana Jos @ SU7-9547
615 Garcia Israel T @ DE3-4143
618 Mucci Dominic @ JU7-2561
619 Jimenez Edw C DE4-4827
624 Collings Ernest @ JU5-3775
627 Gandriglia Benido @
630 Keegan Chas P @ JU4-2689
636 Boehm Frank H @ JU5-1909
639 Jimenez Robt M DE3-9254
639a Lauriano M @
641 Frost Hazel B Mrs @ DE3-5584
642 Jackson Adeline S Mrs @
DE3-9672

645 Cole Eddie @ JU7-8728
Vienna intersects
700 Guillory Willis @ DE4-2470
701 Vacant
701 1/2 Miller Vincent R
710 1/2 Miller Vincent R
710 Barreto Raymond H @ JU5-1070
713 Cosey Leo @ DE4-4112
715 Castro Angelina Mrs @
721 Henderson Daisy Mrs @
JU5-7626
724 Webster Virginus @ JU4-5389
727 Kenney Wm J @ DE3-5403
730 Jackson Howard @ JU6-1512
735 McQuade Jas @ JU4-4382
736 Manning Stencil @ JU7-4864
742 Ockerbek Frank JU6-4231
DE3-9132

Davis Ann Mrs @ JU6-4231
743 Carey Maurice J jr @ JU6-4105
800 Jelichuk Luka @ JU7-6510
801 Valencia Lambertia @ JU6-8175
805 Dare Geo T @ JU7-3828
811 Ortega Catalina A Mrs @
JU7-2474

Athens intersects
815 Craig Roosevelt C @ JU5-2574
835 Wong David @ JU5-7560
Moscow intersects
819 Skanderson Walter P @ JU5-2189
925 Simmons Thos F @ JU6-4238

424 LULUMDUJ AVE. Exbrook 7-5138

EVANS AVE 1962

363

EUREKA--Contd
 7 Simpson Dale N HE1-4494
 8 Allen Rosario L Mrs UN2-4270
 9 No return
 10 Tranberg Alf UN1-5917
 11 Watson Cath Mrs MA1-1925
 12 Patterson Genevieve Mrs MA1-2198
 14 Beardsley Mark A
 18 Brown Lewis O MA1-4874
 Dixon Frances Mrs UN1-6225
 19 Enderlin Albert F MA1-7317
 21 Vacant
 22 Veres Ethel R Mrs @ HE1-6252
 23 Vacant
 52 Jett James H MA1-1694
Market intersects
 53 Hauser Adolph UN3-2691
 Hauser Helen @
 54 Medlock Wm C UN1-6732
 57 Lebedeff Leo L MA1-4580
 59 Torres Max B MA1-7133
 60 Wade Peter
 61 Morrison Marie UN3-8043
 62 Cory John C MA1-2007
 63 Applegate John W MA1-8029
 65 Plevin Jessie A @ UN1-3949
 66 Bean James KL2-0207
 68 Bernard Paul E KL2-1571
 69 Gaffney Robt E @ KL2-3895
 72 Carpenter Wm G UN1-8628
 74 Wilson Bruno UN3-0412
 75 Wair Rodney A MA1-6200
 76 Wiemeyer Geo H @ UN1-4553
 77 Costello Milton H
 81 Baltzer Carl C UN1-4742
 83 Graf John C @ HE1-3580
 84 McBride Edna M Mrs @ HE1-0414
 84½ Bauman Wm
 rear Bogle Virgil UN1-4019
 85 Gemma Peter S HE1-5160
 86 O'Neill May Mrs HE1-5922
 87 Bergquist John S HE1-7354
 88 Johnson Leroy M UN1-2338
 90 Mitchell Orla M MA1-5545
 92 Flynn Matthew B UN1-5799
18th intersects
106 Apartments
 1 Ratto Aurelia A @ KL2-0080
 2 Leary Richd V UN1-2476
 3 O'Neill Patk J
 4 Peterson Marie Mrs UN1-2269
 5 Johanson Margt
Street continued
 112 Ocon Ernesto KL2-1756
 114 Given Carol UN1-7917
 115 Vacant
 116 Federoff Ethel H Mrs UN3-7694
 117 Johnson Ethel D Mrs HE1-6704
 118 Lawrence Thos S KL2-3056
 119 Fontana Argentina Mrs @ KL2-1049
 120 No return
 121 Weaver John L HE1-2423
 122 Wrobel John HE1-3576
 123 Murphy Kathryn H UN1-3650
 124 Snyder Warren HE1-6933
 125 Harrison Margt Mrs UN1-3069
 127 Harrison Edith P MA1-4329
 128 O'Connor Mollie E Mrs MA1-8137
 129 Hutchison Byron R UN3-0613
130 Apartments
 1 Wilcox Thos S UN3-2515
 2 Schmidt Henry UN1-6059
 3 Bradeau Marijean
 4 Mize Wm H KL2-2791
Street continued
 131 Brown Robt E
 133 Vacant
 135 Vacant
 137 Frey Mary C Mrs MA1-2317
 138 Astabie Jean @ UN1-0967
 138a Hoemig G Thos HE1-2039
 139 Estes Oscar N MA1-2888
 140 Johnson Foy M
 140a Sernaker C
 141 Otero Arth L UN3-7163
 143 Nodine Eliz K UN3-8911
149 Apartments
 1 Lynch Bessie M Mrs UN3-6467
 2 Allen Geo L MA1-3680
 3 Contreras Irene C
 4 Hazen John N HE1-9986
 5 Cortsen Ann B UN3-3599
Street continued
 150 Central Baptist Church KL2-1002
 152 Leary Ellen C @ KL2-0068
155 Apartments
 1 Baker Hannah Mrs
 2 Tausig Eleanor KL2-0296
 3 Gaffney Mary R KL2-0676
 4 Messersmith Ted W MA1-8417
 5 Munz Wilma Mrs UN3-2968
 6 Gostz Theresa

Street continued
 158 Knell Pete R
 160 Pember Alice Mrs UN3-3895
 161 Healey Louisa A Mrs KL2-0069
 163 Morton Navonne H Mrs HE1-0241
 164 Erends Rudolph UN3-0809
 166 Pember Florence Mrs HE1-5618
 168 Stanich Kath M Mrs MA1-8760
 169 Turich Peter @ MA1-0783
 170 Girish John S @ pntr KL2-0691
 172 Polifrone Mike HE1-0116
 173 Hall Kay Mrs HE1-3959
 174 Vacant
 175 Gomez Teresa AHE1-4151
 178 Caley Elva J Mrs @ KL2-0566
 181 Waage Bruce D
 182 Velasquez Marie Mrs HE1-3484
 183 Hennessy Joseph E MA1-2389
 188 Ems Walter R @ KL2-3045
 194 Ruskanen Hannah E Mrs @ MA1-7444
195 Beverly Apartments
 1 Wetherbee Cora S UN1-8103
 2 Durst Sophie Mrs @ KL2-1161
 3 Vacant
 4 Curtin Thos D KL2-3342
 5 Vacant
Street continued
 198 Vacant
19th intersects
 200 Vally Dudley O @
 200a Vacant
 200b Vacant
 201 Fritze Robt H
 203 Bath Clarence MA1-0343
 204 Vacant
 204a Vacant
 205 Kelly Patricia E HE1-6627
 207 Jones Stanley N MA1-1974
 209 Sheldon M Jerome KL2-1755
 211 Gorman David J MA1-5512
 212 Sedeno David E HE1-5065
 214 Dorsey Norris E UN3-8633
 215 Bengtsson Aksel HE1-7394
 216 Maccari Jennie H HE1-0319
 218 Steiner Nils G @ KL2-1190
 219 Kelley Jas F @ KL2-2086
 220 Grasse Lloyd E @ UN3-5044
 221 Hunt Frank E UN1-8325
 222 Dunlap Pearl Mrs
 225 Becerra Richd R UN1-0731
 226 Pedersen Einar @ UN3-2111
 227 Edwards Carmen M Mrs MA1-2740
 228 Snelgrove Roy D @ KL2-0370
 230 Vacant
 231 Bateman Olivia Mrs
 235 Young Walter Jr HE1-4667
 234 Schnetzler Emile J @ KL2-1113
 237 Carr Jos E KL2-0747
 237a Rodin Marshall
 237½ No return
 238 O'Malley Harry K @ HE1-5145
 239 Balsz Arth L UN1-5488
 241 Colonna Felicina Mrs @ KL2-0707
 243 Ryan Robt L HE1-2518
 246 Sanchez David Y @ UN1-5694
 247 Wilkinson Benj
 249 Soqui Robt HE1-7146
 249a Spencer Calvin R
 250 Aki Jos K UN3-5276
 253 Powell David C
 254 Bayless Chas H @ UN1-1319
 255 Vacant
 258 Huelsmann Bernhard E @ MA1-6470
 259 Gustafson Paul T @ KL2-1799 Mills Edw T
 263 Coffey Jeremiah J @ KL2-0715
 264 Villanen Arne E @ HE1-2754
 267 Allen Tiny W
 268 Sloan Dea C HE1-0937
 270 Buelna Concha Mrs UN3-0287
 271 Craib Florence C Mrs UN1-2726
 272 Ahern Barbara J Mrs @ KL2-0501
 273 Gregg Marguerite A KL2-2793
 275 Morningstar Paul W UN3-4418
 277 Brooks Jason C UN3-6530
 278 Argent Maurice S @ MA1-5495
 282 Barry Gertrude D @ KL2-1280
 285 Duffy Frank W
 286 Osborne Frona N Mrs HE1-8179
 292 Frey James W UN1-9516
20th intersects
 300 Sattui Robt S @ AT2-0499
 301 Vacant
 302 Beale Lela Mrs VA4-3962
 304 Beck Betty Mrs MI7-0539
 305 Jachens Marie L Mrs @ MI7-6373

306 Kripp Orlin A VA6-1193
 307 Fillman Robt L MI8-9420
 308 Peters Patricia
 308a Jacobsen Willard G AT2-9207
 310 Conrath Harry R
 311 Jones Sam
 311½ Sullivan John @ AT5-0292
 312 Pearson Einar A @ MI7-0921
 313 Duncan John D @
 315 Schmidt Rose @ VA4-4901
 317 Love Chas L VA4-1819
 317a Alcorn Hattie L Mrs @ VA4-4268
 319 Solis Dario M MI7-0117
 320 Kron Arnold A @ MI7-7027
 321 Bornschein Mary L Mrs @ AT2-0786
 322 Liljequist Axel R @ VA4-6835
 323 Gill Pritam @ AT2-8996
 325 Filisetti Vincent @ AT2-3078
 327 McDonnell Martin J
 327a Baldi Albert VA6-7783
 328 House John M AT5-0269
 329 Johnson John A AT2-2477
 330 Vacant
 332 Vacant
 340 Mashevsky Constantine @ VA4-3238
 342 Williams Mary Mrs MI7-6449
 344 Paccioretti Chas @ MI7-5898
 348 Leemann Mathilde @ MI7-4501
 350 Mitchell Henry L @ MI7-7702
 352 Roggero Chas B @ VA4-7972
 356 Finney Geo
 358 Horner Oren L AT2-3670
 360 Jorgensen Jessica Mrs
 360a Marston Lester H @
 366 Dahn Albert E @ VA4-7001
 368 McCarthy Helen C Mrs @ VA4-7721
 369 Wielgosz Victor L @ AT2-9736
 372 vonRekowski Elfriede B Mrs @ VA4-0679
 373 Moen Jorgen @ VA4-6763
 376 Raff David W @ MI7-6553
 379 Russo Wm MI7-9574
 380 Brekke Eileen Mrs
 380a Heze Eug L MI7-4134
 382 Rategan Edw H @ MI7-7419
 382a No return
 384 Price Ross H @ VA4-0780
 385 Hickey Danl D @ MI8-6759
 387 Forrest Edwin J @ MI7-6468
 388 Loughran Francis G @ MI8-0270
 392 Vanderpool Linda Wiard Barbara
 394 Davis James R VA4-8797
 395 Jester Paul L @ VA4-4940
21st intersects
 402 Vacant
 407 Kuroto Toivo F @ AT2-4729
 408 Caldwell Walter F @ AT4-2966
 414 Hurliman Jon @ AT2-6427
 415 Nordfelt Ruth Mrs VA6-2152
 417 Wedemeyer Walter H @ MI7-4869
 419 Grigoire Evelyn
 420 McGinty Mary L AT2-1733
 421 Petterson Roy VA4-4383
 423 Rodarty Richd E MI7-7950
 425 Lilholt Chester M @ AT2-8783
 426 Brundrett Jack G @ AT2-0507
 427 Norris Robt
 430 Vacant
 431 Fox Cardwell E @ AT2-3667
 432 Collins Genevieve C Mrs AT2-2326
 433 Mark Herbert AT2-8344
 435 Oram Jean Mrs VA6-7852
 436 Gregory Geo M @ AT8-3536
 444 Spracio Nicholas @ MI7-2923
 446 Keane James J VA6-1326
 447 Vacant
 450 Torri Waino
 451 Rodriguez Joan T Mrs @
 452 Raby Albert AT8-6398
 453 Krinsky Melvin H @ VA6-3067
 456 Lubin Simon @ VA4-3501
 458 Vacant
 462 Wiesner Christine Mrs @ VA4-9618
 463 Almada Fortino @ AT2-2143
 464 Sanguinetti Jeannie A Mrs VA4-9536
 467 Larsen Carolina Mrs @ MI7-4063
 468 Kenton Emery M VA6-0938
 471 Beck Ernest @ AT8-1010
 475 Nigro Joseph A @ MI8-9285
 476 Christophe Margt L Mrs @ VA4-5338
 478 Stoffel Leo T VA6-5103
 481 O'Neill Ellen F Mrs @ MI7-4925
 484 Reh Rudolf F @ AT2-6090
 485 Eknoian Alice Mrs @ MI7-6704
 486 Melville Bruce MI7-6838

490 Samora Mary MI8-0601
 488 Reh's Market gro MI7-9879
 499 Vacant
22d intersects
 500 Essmann Ernest U @ VA4-3231
 506 Skvortsoff Vladimir V @ MI8-7998
 510 Fruendenberg Louise C Mrs @ VA6-3332
 511 Nix Harold E VA6-2862
 514 Sanchez Martin Y @ AT2-5027
 515 Duran Francisco @ MI7-8263
 521 Hiberly Wm E @ AT8-1020
 525 Pettersen Melvin M VA4-7811
 527 Beck Herbert G
 531 Newland Homer R @ AT2-1677
 533 Hance John B @ VA4-8812
 535 Lucas Richd
 537 Juslin John E AT2-3872
 541 Campbell Wm R
 545 Glaesser Curt E @ MI7-2035
 551 Stork Ralph A VA6-3889
 555 Madden Jas P @ VA4-5974
 561 Reyna Antonio J @ VA6-4823
 565 Lockyer Mary M Mrs @ MI7-8197
 566 Doyle Vinnie Mrs @ AT2-8402
 570 Sarno Galen @ VA4-4490
 571 Young K C
 572 Humphreys Wm E AT5-0182
 573 Leane Kath M @ VA4-5211 Stolpe Eric VA6-0624
 575 Erfe Filomeno @ MI8-7344
 577 Dolan John R AT2-0567
 581 Frye Clifford H @ AT8-1231
 585 McKeon John J jr @ AT2-3626

EVA TERRACE--From north side
 Oak between Stein and Pierce 97

EVANS AV--From waterfront
 between Davidson av and Fairfax av northwest
 1000 Pac Gas & Elec Co (Hunter's Point Sta)
Boalt intersects
 Coleman intersects
Earl intersects
 Hayes intersects
 Hunters Point intersects
Ingalls intersects
Jennings intersects
 1139 Richardson Lawrence MI8-5496
 1145 Colonic John Hides animal hide broker
 1151 Simpson Harry
 1198 Moffat H Co meat pkrs AT2-0700
 Union Products Corp rendering wks AT2-0700
 1199 Beanie's Place tavern MI7-9758
Keith intersects
 1208 Last Mile Auto Wreckers MI8-5925
 Davis Wm E
 1209 Metals Heat Treating Co VA4-2993
 1230 Joe's Auto Wrecking VA4-9856
 1236 AB&E Parts Serv auto wreckers MI8-6577
 1251 Nichols Harry @
 1255 Kapa Tire Serv repr VA4-5225
 1259 Vacant
 1271 Valley Sheet Metal Co htg & vent-tilating VA6-8877
 1276 Courtesy Auto Wreckers MI8-2731
 1277 Vacant
 1283 James Jos J Rev VA6-8577
 1295 DeMichelis F Stairs mfg co VA6-2144
 1298 George's Wilshire Serv gas sta VA4-9954

Lane intersects
 1305 Vacant
 1307 Vacant
 1309 Morton John L @ MI4-8962
 1315 Vacant
 1320 Oppenheimer Casing Co sausage casings VA4-0828
 1322 Houston Aaron M VA4-6516
 1324 Garcia John A MI7-6987
 1339 Box Shop The auto repr AT2-7400
 1341 Vacant
 1350 Calif Bucket Co repr shop MI8-1767
 Pape Bros Barrell Co coopers MI8-0558
 Bayview Auto Repr MI8-8656
 Holloway's Body Shop auto ptng VA6-5000

FAIRFAX AVE 1962

365

EXCELSIOR AV-Contd
926 Sanguinetti Geo A @ JU5-1936
931 VanderWyk Jack A @ JU5-8911
937 Budig Harold E @ JU6-3212
948 Andrews Lucy Mrs @ JU4-3823

EXCHANGE PLACE-From south
side Pike between Sansome
and Montgomery

EXETER-From Paul av between
Gould and Crane south
12 Under construction
Paul av intersects
17 Sanchez Magdalena @ JU7-2668
18 Vacant
19 Antony Virginia Mrs
25 Saiter John J @ JU7-2219
27 Thomas Johnny T DE3-6620
31 Moore Fred H @ DE3-8018
32 Campbell Ragan Mrs
35 Jose Patricia B @ DE3-7879
36 Taylor Henry @ JU7-6848
39 Sanchez Tony J JU6-1945
40 Rowe Horace @
41 Valdez David DE4-0212
Mondino Guiseppe JU4-5087
44 Hoppe Wilbur F @ genl contr
JU4-5591
47 Delaney Horace M @ JU4-3335
48 Schmitt Frank JU5-0655
51 Murphy John J @ JU7-1148
52 Leone Jos @ JU7-2807
55 Hoppe Wm H @ JU7-4958
56 Lucchesi Henry W DE3-5772
60 Antoci Tom JU6-5529
62 Mathis Clemmie L
64 Martin Danl R @ JU4-8870
67 Audette Russell R DE3-2729
76 Beverly Strother D @ JU6-3624
78 Allen Claude E JU7-8706
82 Clark Geo A JU5-8344
83 Casaba Jerry J JU4-0987
83 Munoz Roger A DE4-1832
84 McDonald Veronica L Mrs @
JU6-9577
95 Bailey L B DE4-6180
95a Vacant
97 Farrell John G @ DE3-3314
Salinas av intersects

FAIR AV-From Mission southeast 2
south Coso
7 Meranda Jos MI8-5071
7 1/2 Worley John H AT2-6288
16 Murray James J @ MI7-4185
23 McCoy Anita @ VA6-6390
23a Vacant
24 Fletcher Geo S @ MI7-1048
25 Reardon Alice Mrs
29 No return
31 Bradford Shirley Mrs
32 Evans Darlene Mrs
33 Therrien Eug C MI8-5457
34 Starr Donald J
35 Burton Roy M
36 Martinez Marieta Mrs @ VA6-8572
37 Good Lloyd MI7-7466
Moore Leila A Mrs MI7-7466
38 Hoffel Wm
39 Price Ralph C MI7-1658
40 Walker Perry C @
42 Starr Clarence C AT2-7228
43 Binales Isabelle Mrs
Peters intersects
45 Deanda Hilario
47 Straley James H
48 Nelson Ben O @ VA6-3260
49 Regalado Santiago C MI8-7741
51 Lawson Violet Mrs MI8-8118
53 Vacant
54 Stagner Chas VA4-6106
54a Vidal Federico MI8-4082
55 Britton John
Johnson Cornelius
Raymond Wilbert J VA4-8977
60 Gillson Louis W AT8-3365
60a Gilson Henry
61 Amador Napoleon @ VA6-5320
66 Miravalle Chas E @

FAIRBANKS-From junction
Roosevelt blvd and 18th east

FAIRFAX AV-From Waterfront
between Evans av and Galvez av
northwest
Coleridge intersects
Jennings intersects
1170 Juddins Sam VA6-2473
1174 Gallii Ray @ AT2-1981

1188 Chester Bernice Mrs MI7-0896
Keith intersects
1203 LaFleur Machy & Salvage Co
MI7-0210
1210 Patterson Sweets whol confrs
MI7-1175
1220 Refinishers Inc furn fashrs
VA6-3773
1223 Williams Frances Mrs
VA6-3253
1225 Vacant
1226 New StLuke BaptistCh
1230 Arnold & Egan Mfg Co store
fixtures AT2-3187
1231 Johnson Theo V
1233 Bryant Ida Mrs @ MI8-3759
1237 Douglas Arth VA6-0889
1239 Vacant
1346 Johnson Jordan J Rev AT2-7418
1252 Durham Merlin T @ MI7-3148
1260 Littlejohn Curillee MI8-7967
1266 Ecco Phoenix Elec Corp
appliances MI8-6113
1278 McCambridge Chas D @
MI7-5251
1282 Lindsey Steph G AT2-4768
1284 Walker Jack
1287 Stevens Lucy E VA6-2759
1296 Fisk G D AT2-1250
1298 Faulkner Cash VA6-3748

Lane intersects
1302 A-1 Gro AT2-0177
1304 Borg Jos VA4-6513
1305 Ortiz Ely R AT2-6840
1305a Barfield March
1307 Randall Esther Mrs MI7-6488
1307 1/2 Vacant
1309 Billello Victor @ MI7-1691
1310 Piana Attilio L
1311 Mayhue Eva Mrs VA6-8635
1312 Herman Tairch
1314 Bradon Edw M
1315 Chetcuti Sam @ VA4-0262
1316 Patterson Glenn E
1317 Dunn Florence T Mrs @
AT2-1693
1318 Valadez Hugo MI7-0322
1319 Solarie Eug A AT2-5743
1320 DalPagetto Ida C Mrs VA4-3567
1328 Riddle J Elmer Co plmbs
MI7-9485
1330 Couly Albert C @ MI7-8561
1339 Davidson Sup Co coml refrigera-
tion MI8-7676
1340 Bryant Garland R AT2-6644
1345 Peterson C & S Sht MI1
AT2-1181
1346 Manuel Isaac J @ VA6-4858
1346 1/2 Johnson Roger
1348 Matthews Chas
1348 1/2 Derric Lee MI8-0357
1351 Balanay Gloria VA6-2850
1354 Am Elevator Co MI7-3822
1355 Labourdette Mary A Mrs @
VA4-9543
1360 Vacant
1363 Putthoff Henry @ AT2-2382
1367 Candau Chas E @ AT2-8680
1368 Jumbird Emmett C VA6-3194
1370 Richards Jack MI8-8841
1371 Cerles Blanche Mrs @ AT2-2481
1374 Dickey Sophie Mrs VA4-5502
1375 Evans Margt G Mrs
1377 Carrey Emilie H Mrs
VA4-0302
1378 Lafon Leontine Mrs @ VA4-6847
1379 Maintzer Herbert H VA6-9138
1383 Zane Stanley F
1397 Vacant
1399 Murchison Clns & Hatters
AT2-2052

Mendell intersects
1429 Ace Mtls Co scrap VA6-4545
1423 Daneri Angelo J Inc plstr contr
AT8-1582
1445 Thatcher Body Co truck body
bldrs AT2-1086
1469 LeFiel Co meat pkrs equip
AT2-8876
1475 Allan Jas @ Sons (yds)
1490 Allan James & Sons Inc meats
whol MI7-5600

Newhall intersects
1595 Central Mill & Cabt Co cabt
mkrs VA4-7316

Phelps intersects
Quint intersects

FAIRFIELD WAY-From 1950
Ocean av north
14 McNeal Harry G @ DE3-4488
18 Healy Wm @ JU5-6684
22 Martin Roy L DE4-4189
26 Gilbert Lena Mrs JU6-4115
27 Winslow Frank C @ DE6-6016

27a Kenison Marie R JU7-4640
30 Prendergast John F @ DE3-1058
31 Cheney Harold V @ JU5-5081
34 Mielke Fredk A @ DE3-4715
35 Scott Roy M @ DE3-7098
39 Ewing Geo H JU7-8978
40 Harrington John F @ JU5-4210
43 Welsh Jas P @ JU7-3938
44 Vogel Lorraine M Mrs @
JU4-2894
47 Johns Percy R @ DE3-1246
48 Driscoll Danl J
51 Jarman Alma C Mrs @ JU6-3336
52 Lester Walter C @ DE3-8179
55 Laycock Mary I Mrs @ JU7-1454
56 Good Louise Mrs @ JU5-2873
60 Nevin John M @ DE3-7456
64 Nottke Elmer F @ DE3-7456
64 Nottke Elmer F @ DE3-2005
68 Fogel Albert A @ JU6-1919
72 Chaffee Ralph W @ DE3-1641
75 Hansen Gas & Elec Co burner
sups DE4-1175
Hansen Nis M O
76 Decker Albert M @ DE3-9518
80 Perry Jas A @ DE3-7772
86 Lassalle Edmund F @ JU7-7050
90 Todd Normal @

FAIRMOUNT-From SPRR tracks
south
18 Murphy Robt L @ MI8-8538
20 Lucey John P MI8-0104
22 Murtagh Peter I @ AT2-6560
24 Harrington Geo S MI8-6199
24 1/2 Tribuka Margo Mrs MI7-0860
25 Shade Beryl F @ MI8-5562
26 Vacant
31 Fiske Ann L Mrs
37 Guterson Aaron AT2-8511
43 Mathews Lucile Mrs @ MI8-4476
51 Charbonneau Oscar O @
65 Guse Aug @ MI8-0344
85a Horn Richd P
Academy intersects
Chenery intersects
101 Vennarucci Enrica Mrs
MI8-4678
116 Bach Wm L
120 Camozzi Peter S @ MI7-1435
122 Milbury Wm M AT2-7549
126 Libby R W VA4-5393
131 Duffy Thos S @ MI8-5211
132 Vacant
135 Nowicki Melvin R AT5-0635
137 Torbarina Albert G MI7-1629
140 Newby Lawrence E @ MI8-5601
141 Johnson Walter E @ MI7-1835
144 Siedenburg W J VA4-5891
149 Kelleher Thos D @ MI8-3116
152 Barcelo Josephine A Mrs @
MI8-1502
155 Esone Annie Mrs @ MI8-1284
156 Shannon Wm J VA6-5977
156a Long Wm J MI8-2006
158 Dudley Lena Mrs
161 Vacant
163 Witchez Betty C Mrs @
164 Lopez Pedro @ AT2-2919
164a Caldwell Robt A
165 Moore Gertrude C Mrs @
MI8-4522
170 Pfeites Blanca Mrs VA6-3756
170a Lange Laura VA4-0980
172 Simon Geo MI8-4500
174 Trasvina Esteban @ MI8-0629
179 Gilardi Jos P MI8-0521
181 Dunleavy Jas P VA6-4856
182 Duley Virginia
183 Ross Ruth M VA8-8135
186 Sedeno S AT2-5676
190 Suffa Gertrude A Mrs @
AT2-5383
191 McMullin Howard A MI8-2051
Whitney intersects
203 Starkie Jasper G @ MI8-0522
205 Merwin Oliver E @ MI8-2121
206 Pearson Nicholas P MI8-3882
208 Miller Jas R @ MI8-5943
220 Finis Kenneth A @ MI7-1526
226 Heyum Elsa E Mrs @ MI8-6086
237 MacDonald Kath Mrs @ MI8-2117
Laidley intersects

FAIR OAKS-From south side 21st
bet Guerrero and Dolores south
1. Apartments
1 Garfinkle Lillian Mrs
1a Hamann Paul
2 Long Ben R
3 Seager Paul H VA6-3543
4 McCracken W
5 Powers Paul B AT2-2859
6 Eliassen Carolyn Mrs VA6-3561

7 Johnson Don C AT2-7245
8 Stowe Richd L VA4-2630
Street continued
2 Devencenzi Claude L VA4-9236
Giordano R G
8 Ratto Frank J grain broker
VA4-6125
11 Vacant
14 Lawless David J @ MI7-4549
Crockett Stuart D
25 Fairley Lincoln @ MI8-4977
30 Marocchi Mark L
Gibbons Jerry AT2-7340
Vaugh Larry E VA6-7273
White Terrace VA6-9575
31 Hilber Carolyn
Nerger Alf VA4-9409
36 Apartments
1 Fardi H Henry AT2-9085
2 Stevenson Wm
3 Vacant
4 Bursley Peter
5 Smith Wm
6 Johnson Lynn
Street continued
37 Under construction
40 Harris Aileen Mrs
42 Lakatos Istvan MI7-4394
44 Evans Wm F VA6-2278
47 Boroer Joseph
Carrillo James
47a Vacant
47b Valle Frank J VA4-1483
50 Callow Robt @ VA4-1730
52 No return
54 Ray Alan @ MA6-1394
55 Sarantitis John S @ AT2-5070
57 Essex Robt L
58 Reyes Manuel P MI8-7628
60 Vacant
61 Burns Anna M Mrs @
62 Fontano Vincent D VA4-7820
63 Henry Everette C MI8-6332
64 Williams Robt MI7-6330
68 Barrett Chas MI7-9580
69 Mora S Maria Mrs @ MI8-6951
69b Thompson Craig M VA6-6584
70 Lower Charlette Mrs MI8-6584
72 Purmal Alexis @ VA6-4519
73 Kurtz Ralph S AT2-1456
74 Turpel David E VA6-5048
75 Hall Ellen M MI7-6769
76 Ward Phillip D MI7-6661
77 No Return
78 Donohue Gladys E Mrs @ AT8-3353
79 Betz Albert F MI8-4006
83 Teuninck Frank J VA6-3250
85 Deering Denis P AT2-8519
86 Berardi Jos @ AT2-9557
87 Olson Kathleen @ MI2-1520
89 Fretty Ernest MI7-4993
90 Sablinsky Eugenia S
91 Diridoni Ernest MI7-1556
92 Horn Alma S Mrs @ MI7-8238

22d intersects
102 Paton Geo AT5-0763
Asaro Anita Mrs MI8-5251
106 Ervin Dortha VA6-2028
Jenson Jerald VA6-9543
Makarczyk Paul
Smith Ervine AT2-0099
Session B
108a Hall Howard P
110 Powers Jas I @ MI7-2142
112 Moller Albert AT2-6485
112a Knowliden Elsie A Mrs VA4-0231
114 Loscutoff Nick F @ MI7-7510
115 Terrorio David W MI7-5316
116 Ross Gary E
116a Flores Antonio MI7-0789
116b Young Alva G MI8-7832
117 Watson Donald H @ VA4-1381
118 McFarland Mildred
118a Gardner Jas D VA6-3812
119 Adams Sebastian VA4-5028
120 Arenas Alfred AT2-8917
120 1/2 Arenas Conrado
121 Smith Geo VA4-4821
121a Wisniewski Edw
121b Rivera Emilia AT2-8084
121c Mallon Zillah
122 Allen David
124 Delgadillo Peter MI7-6019
125 Muzio Anthony
127 Mondani Raymond E
129 Apartments
1 Donlan Dorothy O Mrs MI7-4666
2 DeFarrari Anthony AT2-4590
3 Drury Jas P AT2-2444
4 Muzio Ray E AT2-7133
5 Stevens Ray
6 Halterman J V AT2-3705
129 1/2 Berdeja Francisco AT2-6658
131 Borsell Wm J MI7-3499
133 Moniz Geo J AT2-3529
135 Baker James

107 / 7th Avenue

June 1, 1962

MEDEL ST 1962

610

MELROSE AV--Contd
 500 Rupp Claudette J DE3-4506
 501 Arana Chas A @ DE3-0593
 504 Swift Mervyn C @ JU4-7299
 509 Rimmel Hedwig Mrs @ JU7-0544
 510 Hediger Hilda @ DE3-1834
 516 VanDehey Ella M Mrs JU5-7887
 522 Shelton Jean M Mrs @ DE3-3472
 525 Donovan Robt D JU4-3292
 528 Marron Frank F @ JU4-7199
 534 Wheeler Chester R jr @ DE4-0838
 540 Kipping Vernon L @ JU4-9008
 545 Russell Arth R @ JU7-7638
 546 Borghello Anita Mrs @ JU5-8006
 552 Nik-Khah Ataollah @ JU6-3718
 555 Alenin Simeon N @ JU5-7080
 558 Gibson Clarice @
 564 Armstrong Robt G JU4-6040
 570 Guttmann Walter @ JU4-4074
 580 Cunningham Marion P Mrs @ JU4-0641
 590 Doty Wm I @ DE3-6915

204

MELVIN--From intersection of Castro and El Monte northwest to 31st
 172
MENDEL--From Arthur av at Waterfront southwest
 105 Evans Auto Wreckers MI7-4855
 200 Phil & Jim's Auto Wreckers MI7-0777
 250 Flora Crane Serv Inc bldg wreckers AT2-1455
Davidson av intersects
 301 DeBella S Barrel Co MI8-3600
Evans av intersects
 415 Independent Distr Co meat pkrs sups VA6-6274
Fairfax av intersects
 509 Western Ice Co mfrs MI7-5708
 600 May Lucille Mrs
 611 Baccelly Josephine Mrs @
Hudson av intersects
 715 Hannah Roy MI7-6216
 717 Borg Camela Mrs @ VA6-4956
 725 Thomas Oby @ AT2-6965
 731 Medearis Victor L Rev @ VA6-2171
 737 Douglas Geo jr @ AT2-4819
 743 Dutierrez Adolfo @ AT2-4984

180

Jerrold intersects
 820 Jones Richd E @ AT2-4166
 800 Vacant
 807 Velarde Irvin
 807a Logan Geo AT2-7495
 807b Libby John A MI7-1346
 807c Beam Robt
Kirkwood av intersects
 1007 Tornay Mary Mrs @
 1009 Palacios Manuel @ MI7-6506
 1011 Bayona Carnation Mrs @ MI7-9237
 1013 Barcojo Gabriel MI7-7179
 1015 Argiris Peter G @
 1019 Paniagua Tony J AT2-4355
 1021 Quilici Peter G
 1024 Millun Jimmie MI7-2575
LaSalle av intersects
 1101 Flahavan Steph C MI7-1910
 1107 McNeal Elmore AT8-0908
 1115 Deguara Chas @ VA4-9354
 1119 Jones Lewis C @ VA6-1242
 1125 Dixon Kenneth I @ VA4-3139
 1129 Miller Clarence L @ VA4-5056
 1133 Davis Ruby @ MI7-7475
 1136 Barry Wm J @ VA4-8107
 1137 Bowser Ernest C @ AT5-0695
McKinnon av intersects
 1201 Bayview Neighborhood Community Center MI7-1368
 Bayview Crispus Attucks Civic Club
 1305 Phillips James
 1315 Faulk E B
 1318 Williams Paul AT2-5781
 1324 Treat Claude J @ AT2-7558
 1325 Bates Katie H Mrs @ AT2-6475
 1326 Puglia Carmelo @ AT2-6997
Newcomb av intersects
 1425 Bay View Medical-Dental Building
 Ferrari Reynold J phys MI7-3347
 Grant D Roy dentist AT2-3685
 Ludvigsen Lawrence R dentist AT2-2461

1429 Flores Press prntrs MI8-5112 Jorgensen & Aicega acctts MI8-5112
 1431 Frank Roy M dentist VA6-0477
 1433 Flores Jos @ VA4-4757
 1437 USPO (Bayview Sta) VA4-4095

274

Thornton av intersects
Williams av intersects
Carroll av intersects
 261
MENDOSA AV--From 2100 block 9th av westerly
 2 Merritt Lambert E LO4-9874
9th av intersects
 10 Bennett Lillian F
 11 Pearce Wm C jr @ MO1-1517
 15 Gratton Albert G @ LO4-9424
 19 Lafrenz Henry C @ OVI-4133
 20 Petrilli Alex LO6-6633
 29 Salter Alf W @ MO4-5766
 40 Puck Bernard @ LO6-3277
 44 Beckley Jules T @ MO4-3744
 45 Hauser Wm F @ SE1-4006
 55 Hart Jos F @ MO4-6900
 65 Miller Alma C MO4-2818
 70 Wierdsma Cornelius @ LO6-7992
 85 Thompson John A @
 91 Engel Ralph E @ LO4-7880
 10th av intersects

140

MERCER AV--From Laguna Honda bldv southwest, 1 south of Dewey bldv
Laguna Honda bldv intersects
 1 Sellin Verne @
 2 Kleinen Knute L @ LO4-6281
 10 Knight Richd T @ SE1-0799
 11 Dawson Malcolm B @ OVI-4329
 15 McCormick Wm C jr SE1-9446
 16 McGinnis Thos A @ OVI-0574
 24 Erickson Sandy A @ OVI-7538
 25 Elms U Grant @ OVI-7238
 30 Rising D Belmont @ OVI-9238
 35 Morrison Kenneth E @ LO6-9125
 40 Shaffer Evelyn W Mrs @ MO4-5401
 41 Shaffer C LaRue @ MO4-0264
 45 Spielbauer Edna I Mrs @
 50 Machol Sigfried @ MO4-5840
 55 Slighter Alf R Rev MO1-2094
 56 Wittbeck Claude L OVI-4539
 60 Weinberger Cerise C Mrs @ MO4-0107
 65 Ritchie M Louise Mrs LO6-9907
 66 Tanner Paul F MO4-2885
 72 Dowling Chas J @ MO4-8804
 80 Kortum Karl @
Hernandez intersects
 50 Ireland John W @ OVI-0578
 86 Prinz Percy J @ MO4-5540
 91 Warde Walter T @ SE1-8854
 99 Fogarty Clifton I @ SE1-2161
Patcheco intersects
 101 Exley Ralph S @ OVI-6197
 109 Hodges Wm S @ SE1-1906
 110 Albertson Richd G @ SE1-1155
 115 Fey John F @ OVI-2331
 116 No return
 120 Kelly Madeline J @ MO4-8378
 125 Morrison John @ LO4-2348
 129 Auerback Alf @ MO4-4779
 130 Simmons Harry H @ LO4-1005
 135 Haun Walter H @ LO4-4919
 140 Welshons Rose S Mrs @ MO4-8053
 144 Mustanich Wm J @ SE1-6988
 145 Kashevaroff Darris Mrs @ SE1-8808
 150 Salonen Jack @ LO4-1946
 151 Vacant
 154 Schneider Clarence P @ OVI-9455
 158 Astor Albert S @ MO4-9525
Garcia intersects
 161 Nathan Paul @ MO4-0750
 165 Morris Walter J @ SE1-5855
 166 Goldsmith Myron B @ MO4-3100
 172 Tatarian S Myron @ LO4-2721
 173 Mack Glenn T @ MO4-6484
 175 Nuno Jos @ LO6-6558
 176 McLeod Florence Mrs @ MO4-6315
 180 Kelly Patk R @ LO4-6012
 186 Astrue C J OVI-8442
 189 Guthrie Henrietta E Mrs @ MO4-4250
 190 Colloff Benj @ LO4-9510
 195 Burrie Norman G @ LO4-9510
Kensington way intersects

274

MERCEDES WAY--From Junipero Serra bldv northeasterly to Paloma av, 1 south of Winston dr
 2 Paoli Theo H @ JU5-6098
 7 Doyle Morgan J @ DE4-0782
 15 Miller Chas F @ DE4-0777
 20 O'Brien Gertrude Mrs @ DE4-0356
 21 Jones Walter B @ DE4-1484
 25 Scanlon Mary E Mrs @ DE4-0884
 40 Meyer Fredk M D @ DE4-1258
 41 Freed S Chas @ DE4-0256
 48 Malberg Walter J @ DE4-1472
 52 Keller Edw B @ DE4-3025
 55 Buzzell Fredk W @ DE4-0733
 60 Humphreys Roy W @ DE4-0497
 61 Stoffer Robt J @ DE4-0214
 64 Norris Chas A @ DE4-0986
 65 Griffith Chas W @ DE4-5125
 70 Weinstein Morris W @ DE4-0316
 75 Cosgrove Lloyd J @ JU6-8239
 78 Crofts Carolyn A Mrs @ DE4-0592
 81 Durand Robt L @ DE4-0282
 85 Jacobs Alvin H @ DE4-0820
 88 Mazzeria Louis G jr @ JU5-2525
 95 Felming Stella G Mrs @ DE4-1074
Paloma av intersects

230

MERCHANT--From the bay west between Clay and Washington Front intersects
 440 Vacant
Battery intersects
Sansome intersects
Montgomery intersects
 641 Wo Kee & Co (stige)
 643 East Wind Prntrs SU1-3388
 659 Blue Fox Cafe restr DO2-9316
Dunbar al intersects
Kearny intersects

1B-3

1B-4

MERCURY--From Thornton av north 1 east of Waterville
 1 Miller Alda G Mrs @ JU4-6885
 6 Scardigli Nathan G @
 9 Derenzi John B @ JU5-5553
 10 Ward Bug S JU4-3331
 14 Duff Kenneth W @ JU5-2201
 15 Girogi Val JU4-0678
 18 Balkovick John JU4-0521
 21 Evars Roy W @ JU5-5648
 22 Brady Walter F @ JU4-0827
 27 Driscoll Jas
 27 Mizou Sylvester A @ DE3-9470
 32 Luciano Christine R @ JU4-3917
 36 Francesconi Rafael A @ JU4-5167
 39 Corcoletes John D JU5-3185
 40 Vacant
 45 Donovan Jas R @ DE3-2338
 48 Jones Griffin @ JU7-0950
 50 Piazza Jos @ JU4-2663
 51 Ternullo Salvatore G @ JU6-6419
 56 Hopkins Wm I @ JU4-5256
 57 Vacant
 60 Thorsen Lloyd J @ JU4-7427
 63 Celli Louis F @ JU4-1926
 66 Piazza Sam JU6-8530
 68 Kish Frank E @ JU4-3112
 70 Elvander Neil R @ JU4-4952
 75 Ruiz Michl F @ JU4-6614
 76 Grecco Frank @ JU4-5836
 80 Duncanson Elmer A jr @ JU5-0217
 81 Pallas Vera Mrs @ DE3-5829
 86 Fama Anthony P @ DE3-4857
 90 Callori Albert L @ DE3-4057
 95 Etchebare Bertram @ JU7-7480

270

274

Thornton intersects
Ledyward intersects
 120 Ayob Wm S @ JU6-5024
 125 Drocco Chas A @ JU7-1886
 131 Giacchetto Albert @ DE3-8304
 137 Delfino Joseph J @ DE3-4548
 140 Morello Maria Mrs JU5-5518

22

MERLIN--From south side of Harrison between 5th and 6th
 245
MERRIE WAY--From Pt Lobos av north, 1 west of 48th av
 262
MERRILL--From Rickard south, 1 east of Boylston av

Gaven intersects
 1 Wright Carl E DE4-3445
 2 Ricoli Roy J @ JU5-5705
 6 Interiano Ivy I Mrs @ DE3-8183
 9 Schortgen James C JU6-7497
 15 Gordon Leland N @ DE3-1483
 30 Labak Louis J JU4-2386
 32 Turriciano Leo J JU6-0180
 38 Biondi Robt J JU7-0053
 40 Lee Chas DE4-2280
 100 Harrington Geo M
 108 Hefkin Irl R @ DE3-5345
 116 Miller Dorothy J JU6-5682
 225 Bellesi Lisa Mrs JU4-0445

Sweeney intersects
 28
MERRIMAC--From the bay near Alameda west

MERRITT--From Market south of Corbett av west to Danvers
 134

MERSEY--From north side of 23d between Dolores and Chattanooga south to 24th
 124

MESA AV--From Santa Rita av west 1 north of San Marcos av
 2 Nichols Helen L Mrs @ MO4-1698
 15 Kramer Herbert V @ LO6-6622
 32 Fedderman Chas M @ OVI-3897
9th av intersects
 261

MICHIGAN--From 4th south, 1 west of 3d
 ne cor Pioneer Appl Co whole household appls YU2-3900
 Queen Mig Co plastic products YU2-3900

Alameda intersects
 94
20th intersects
 1215 Eaton & Smith genl contrs MI8-5660
 Sheedy Drayage Co Inc MI8-7171
 1275 Pac Pavements Co Lts contrs MI7-9200

25th intersects
 170

MIDCREST WAY--From Panoramia dr north, 1 west of Portola dr
 2 Blau Robt A AT2-2179
 6 Fitzgerald John M @ MI8-1325
 14 Conklin Ralph MI8-1504
 20 Connell Jesse C VA4-8549
 26 Healy Thos J
 32 Cirby Vernon H @ VA4-4850
 38 Gordon Thos A jr @ MI8-4330
 44 Reshatoff Jack @ MI8-0779
 50 Beranek Larry L @ AT2-0816
 56 Honore Margrethe E @ MI8-2675
 62 Protheroe Irma Mrs
 68 Chesse Ralph @ VA6-2916
 74 Jorgensen Arnold L @ VA6-4310
 78 Quist Peter MI7-6437
 82 Ullery John C @ MI7-5619
 86 Cayard Pierre @ AT2-0651
 90 Steineau Leo H @ AT2-8213
 91 Paine Richd N
 94 Miksik Jos A @ MI8-2768
 95 Jewell Geo A @ VA6-7793
 98 Murray Geo D @ AT2-4719
 100 Hawkins Patricia Mrs @ VA4-1521
 101 Gomez Jesus @ MI7-6129
 106 Hendricks Stanley W @ MI8-5021
 112 Shaff Stanley M @ AT2-9615
 118 Mikkiia Linnea M @
 124 Bailey Robt @ MI7-3575
 130 Kleinberger Solomon @ MI8-1350
 136 Mikalsen Ingar A @
 142 Sullivan John B @ AT2-0526
 150 Lotti Albert F @ MI8-4533
 156 No return
 164 Masters Arnold F AT2-3498
 170 Thoms John W MI8-7968
 178 Israel Connie Mrs @ AT2-9278
 182 Otero Harold L @ AT2-0874
 188 Dorney John F @ MI8-1476
 194 Dale Martin @ EX2-8353

MIDDLE--From Pine north bet Webster and Fillmore
 16 Kelly Thelma
 17 Hurd Lawrence
 18 Shepherd Thelma WA2-1535
 19 Kelley Thelma Mrs

MIDDLE--From Pine north bet Webster and Fillmore
 16 Kelly Thelma
 17 Hurd Lawrence
 18 Shepherd Thelma WA2-1535
 19 Kelley Thelma Mrs

MIDDLE--From Pine north bet Webster and Fillmore
 16 Kelly Thelma
 17 Hurd Lawrence
 18 Shepherd Thelma WA2-1535
 19 Kelley Thelma Mrs

MIDDLE--From Pine north bet Webster and Fillmore
 16 Kelly Thelma
 17 Hurd Lawrence
 18 Shepherd Thelma WA2-1535
 19 Kelley Thelma Mrs

EVANS AVE 1958

Branch Offices: 1501 Noreiga Street, San Francisco — Tel. OVerland 1-1170; 3540 Geary Blvd. — Tel. SKYline 2-0286

EUREKA—Contd

- 54a Vacant
- 57 Lebedeff Leo L Δ MA 14589
- 59 Torres Maximilian B Δ MA 17123
- 60 Vacant
- 61 Kiefer Frank J Δ HE 15426
- 62 Teague Frances J Mrs Δ UN 17431
- 63 Yee Jack H Δ HE 10505
- 65 Plevin Anita J Δ UN 13949
- 66 Ferguson Lewis D Δ UN 34718
- 68 Saravia Jose A Δ UN 32561
- 69 Gafney Robt E Δ KL 23895
- 72 King Theresa E Mrs Δ UN 11655
- 74 Wilson Bruno Δ UN 30412
- 75 McHugh Michl
- 76 Wieneyer Geo H Δ UN 14553
- 77 Baker Hannah Mrs Δ KL 21689
- 81 Rendon Julian J Jr Δ MA 14597
- 83 Graf John C Δ HE 13580
- 84 McBride Leo L Δ HE 10414
- 84 1/2 Briggs Clifford
- 85 Ghidossi Mae Mrs Δ HE 15160
- 86 O'Neill May Mrs Δ HE 15922
- 87 Fuerth Gustav
- 88 Straub Pauline Mrs Δ UN 11745
- 90 Murphy Mary C Mrs Δ UN 18540
- 92 Flynn Matthew B Δ UN 11722
- 106 Apartments
- 1 Ratto Steph N Δ KL 20080
- 2 Leary Richd V Δ MA 13695
- 3 Turner Robt
- 4 Peterson Marie Mrs Δ UN 12269
- 5 Martin Oliver E Δ MA 11461
- Gregoroff Wm M
- 112 Britton Jas V Δ KL 22221
- 115 Vacant
- 116 Lewis Ethel J Mrs
- 117 Rogers Ethel D Mrs Δ HE 16704
- 118 Babacek Geo H Δ HE 18767
- 119 Fontana Argentina Mrs Δ KL 21049
- 120 McConville John Jr
- 121 Weaver John L Δ HE 14243
- 122 Fulgoni Silvio P Δ MA 17344
- 123 Rattman Kath Δ UN 13650
- 124 Wessel Leo Δ MA 18417
- 125 Harrison Margaret Mrs Δ UN 13069
- 127 Harrison Edith P Δ MA 14329
- 128 Gonzales Modesto Δ MA 11539
- O'Connor Mollie E Mrs Δ MA 18137
- 129 Hutchison Byron R Δ UN 30613
- 130 Apartments
- 1 Wilcox Thos S Δ UN 32515
- 2 Schmidt Henry Δ UN 16059
- 3 Wendt J Louise Δ HE 14492
- 4 Vacant
- Street continued
- 131 Wolfe Richd A Δ MA 14523
- 133 Burkhardt Alving M Δ KL 20812
- 135 Murray Maxine L Mrs Δ KL 23628
- 137 Frey Mary C Mrs Δ MA 12317
- 138a Vacant
- 138b Vacant
- 139 Bunnett Win D Δ KL 20392
- 140 Vacant
- 140a Vacant
- 141 Vacant
- 143 McEntee Hugh Δ MA 17528
- 149 Apartments
- 1 Lynch Bessie M Mrs Δ UN 36407
- 2 Allen Geo L Δ MA 13680
- 3 Coomey Geo J Δ MA 14559
- 4 Hazen John N Δ HE 19986
- 5 Cortzen Ann E Δ UN 33599
- Central Baptist Church Δ KL 21002
- 152 Leary Ellen C Δ KL 20068
- 155 Apartments
- 1 Ward John F Δ KL 21313
- 2 Tausstg Eleanor Δ KL 20296
- 3 Waraner Marie U Mrs Δ KL 23574
- 4 Goetz Theresa
- 5 Trede Jackie Δ UN 16255
- 6 Turley Ellie J Δ UN 32995
- Galvan Leslie F Δ HE 15561
- 160 Beattie Susie H Δ MA 18119
- 161 Samfred Healey M Δ KL 20069
- 163 Jones Ray L Δ MA 15597
- 164 Erends Rudolph Δ UN 30809
- 166 Goggins Robt G Δ MA 10810
- 168 Stanich Kath Mrs Δ MA 18760
- 169 Turlich Peter Δ MA 10783
- 170 Girish John S Δ pair contr Δ KL 2-0691
- 172 Harrison Earl R Δ UN 16052
- 173 Davenport Chas R Rev Δ HE 18735
- 174 Lutch Lawrence V Δ KL 20591
- 175 Caecere Carlos H Δ AT 17234
- 178 Caley Elva J Mrs Δ KL 20566
- 181 Vacant
- 182 Velasquez Marie Mrs Δ HE 13484
- Merrill L Pat Δ HE 13484
- 183 Brown Juanita Mrs
- 188 O'Donnell Edw M Jr Δ HE 17416
- 194 Ruuskanen Hannah E Mrs Δ MA 17444
- 195 Beverly Apartments
- 1 Welchbeck Cora S Mrs Δ UN 18108
- 2 Durst Sophie Mrs Δ KL 21161

- 3 Berger Theresa Mrs Δ KL 20547
- 4 Curtin Thos D Δ KL 20254
- 5 Tonoli Glenn Δ KL 22441
- 198 Vacant
- 200 Schmidt Gary L
- 201 Carroll James J Δ MA 12416
- 203 Nemanich Robt M Δ UN 15723
- 204 Calderon Phil M Δ KL 20618
- 204a Fortakoff Gloria C Mrs Δ KL 23378
- 205 Day Ethel L Mrs Δ MA 10185
- 207 Wickstrom Tor A Δ HE 14317
- 209 Muehlert Emma E Mrs
- 210 Dunlap Thos H Δ HE 16430
- 211 Kennelly Nellie Mrs Δ MA 12631
- 212 Woodd Cath T Mrs Δ HE 15583
- 214 Wink Florence M Mrs Δ UN 30947
- 215 Vacant
- 216 Vacant
- 218 Steiner Nils G Δ KL 21190
- 219 Kelley James F Δ KL 22086
- 220 Grasse Lloyd E Δ UN 35944
- 222 Jones Donald A Δ KL 20486
- 223 Dunlap Thos H
- 225 Bloomer Herman S Δ HE 11154
- 226 Pedersen Elmer Δ UN 32111
- 227 Schafer Rose E Mrs Δ KL 20062
- 229 Sheligrove Roy W Δ KL 20370
- 230 Uehelacker Elise Mrs Δ KL 21355
- 231 Masnick Geraldine
- 233 Young Walter Jr Δ HE 14637
- 234 Schmetzler Elmer J Δ KL 21113
- 235 Sawicki Stella Mrs Δ KL 21149
- 237 Cart Jos E Δ KL 20747
- 237a Mikkelson Chris
- 237 1/2 Polan Jerry J Δ UN 30684
- 238 Brenton Edna C Mrs Δ UN 19929
- 239 Balm Arth L Δ UN 15488
- 241 Coloma Felicia Mrs Δ KL 20707
- 245 Burgo Rosemary Δ MA 10114
- 246 McNeill Charna E Mrs Δ Cole Robt E
- 249 Evans Trippett C Δ HE 13375
- 249a Spencer Calvin R Δ HE 31965
- 250 Aki Jos K Δ UN 35276
- 253 Connell Geo H Δ KL 21116
- 254 Bayless Chas H Δ UN 11319
- 255 Bonone John J
- 258 Hudsman Bernhard E Δ MA 16470
- 259 Gustafson Paul T Δ KL 21790
- Hill Joseph B
- 263 Coffey Jeremiah J Δ KL 20715
- 264 Villanen Arne E Δ HE 12754
- 267 Dimitrakos John Δ KL 23461
- 267b Vacant
- 268 Vacant
- 270 Buelna Concha Mrs Δ UN 30287
- 271 Craib Florence C Mrs Δ UN 12726
- 272 Ahern Mary Mrs Δ KL 20501
- 273 Craib Paul E
- 275 Dias Manuel C Δ MA 11419
- 277 Knight Mary J Mrs Δ KL 21108
- 278 Argent Maurice S Δ MA 15495
- 282 Barry Gertrude D Δ KL 21280
- 285 Reeves Blanche Mrs Δ KL 20248
- 286 Osborne Frons N Mrs Δ HE 18179
- 292 Turner Louise Mrs Δ MA 15558
- 130
- 20th Intersects
- 300 Sattul Robt S Δ AT 20499
- 301 Vacant
- 302 Golde Lela Mrs
- 304 Beck Betty Mrs Δ MI 70539
- 305 Jachens Marie L Mrs Δ MI 76373
- 306 Kripp Orin A Δ VA 61193
- 307 Jestings Lee A Δ MI 75960
- 308 Keratzides Geo A Δ VA 44587
- 308a Schote Marie Δ MI 70930
- 310 Pearson Elnar A
- 311 Meacham Jesse Δ MI 78342
- 311 1/2 Ryan Carla Mrs Δ AT 23695
- 312 Schmidt Sophie Mrs Δ MI 70921
- 313 Duncan John D Δ MA 81401
- 315 Schmidt Rose Δ VA 44904
- 317 Love Chas L Δ VA 41819
- 317a Aleorn Hattie L Mrs Δ VA 44268
- 319 Bailey Walter T Δ MI 80301
- 320 Kron Arnold A Δ MI 77027
- 321 No return
- 322 Lillequist Axel R Δ VA 46835
- 323 Ferraz Paul A Δ AT 28996
- 325 Fillsett Vincent Δ AT 23078
- 327 McDonnell Martin J
- 327a Guadette Donald E Δ AT 27656
- 328 Mackenzie Hoback Δ VA 45176
- 329 Molyneux Chas W Δ AT 22477
- 330 Bragg Wayne L
- 332 Bowden John W Δ VA 47609
- 340 Mashevsky Constantine Δ VA 43238
- 342 Hagson Harold Δ AT 81459
- 344 Paoletti Chas Δ MI 75898
- 345 Leemann Mathilde Δ MI 74501
- 350 Mitchell Henry L Δ MI 77702
- 352 Roggero Chas B Δ VA 47972
- 356 Weber Kenneth R
- 358 Stuhling Morris Δ AT 23670
- 360 Marston Lester H Δ AT 84557

- 360a Vacant
- 365 Dahn Albert E Δ VA 47001
- 368 McCarthy Helen C Mrs Δ VA 47721
- 369 Wielgosz Victor L Δ AT 29736
- 372 VonRokowski Efrida Mrs Δ VA 40079
- 373 Moon Jorgen Δ VA 46763
- 376 Raff David W Δ MI 76553
- 379 Russo Wm Δ MI 79574
- 380 Schwartz Florence A Mrs
- 380a Young Gordon
- 382 Pedegatts Henry L Δ VA 48790
- 384 Price Ross H Δ VA 40840
- 385 Hickey Danl D Δ MI 86759
- 387 Forrest Edwin J Δ MI 76468
- 388 Ferrindo Harland Δ AT 25820
- 392 Vacant
- 395 Jester Paul L Δ VA 44940
- 21st Intersects
- 402 Heaney Chas W Δ AT 85703
- 407 Enroth Tolya F Δ AT 24729
- 408 Caldwell Walter F Δ AT 42069
- 414 Hurliman Jos Δ AT 26427
- 415 Vacant
- 417 Wedeneyer Walter H Δ MI 74869
- 419 Tarnovsky Boris Δ VA 46545
- 420 Vacant
- 421 Cowling Jerry Mrs Δ MI 75636
- 423 Gonzalez Albert Δ MI 83043
- 425 Lillhot Chester M Δ AT 28783
- 426 Brundrett Jack G Δ AT 20507
- 427 Stearns Wm
- 430 Vacant
- 431 Fox Jas Δ AT 23667
- 432 Collins Genevieve C Mrs
- 433 David Fred L Δ MI 78154
- 434 Cannon Jus Δ MI 76454
- 436 Gregory Geo M Δ AT 83536
- 444 Spratio Nicholas Δ MI 72923
- 446 Floyd Edw Δ MI 86894
- 447 Westlin Aron J Δ VA 40218
- 450 Jack Harold E Δ MI 82199
- 451 Rietzow Joan T Mrs Δ Bobizier Edith E Mrs Δ AT 23647
- 453 Clark Clare C Δ AT 23304
- 456 Moss Thos J Δ AT 27278
- 458 Schroer Robt A Δ VA 44788
- 462 Wiesner Chas H Δ VA 49618
- 463 Martin Verma L Mrs Δ VA 66772
- 464 Sangulnetti Jos Δ VA 49536
- 467 Larsen Carolina Mrs Δ MI 74063
- 468 Cano David C Δ AT 27731
- 471 Beck Ernest Δ AT 29126
- 475 Duner Lars T Δ AT 29126
- 476 Stoffel Leo T Δ VA 65103
- 478 Brockington Lewis H Δ AT 27950
- 481 Preston Anthony N Δ AT 80950
- 484 Barford Karen E Mrs Δ AT 22433
- 485 Elnolan A He Mrs Δ MI 76838
- 486 Melville Bruce Δ MI 76838
- 490 Reh Rudolph F Δ AT 26090
- 498 Reh's Market gro Δ MI 79879
- 499 Vacant
- 22d Intersects
- 500 Essmann Ernest U Δ VA 43231
- 506 Gisen Carl E Δ MI 80840
- 510 Freudenberg Louise C Mrs Δ VA 63332
- 511 Kirby Alice Mrs
- 511a Gleason Geo J Δ VA 61192
- 513 Buckley Peter C Δ AT 26704
- 514 Sanchez Martin Y Δ AT 28200
- 515 Duran Francisco Δ MI 79263
- 521 Hiberly Win E Δ AT 81020
- 525 Patterson Melvin M Δ VA 47811
- 527 Beck Will J Δ AT 20917
- Beck Brus ptrns Δ AT 20917
- 531 Newland Homer R Δ AT 21677
- 533 Hance John B Δ VA 48812
- 535 Holtelaw Oscar L Δ VA 84824
- 537 Wilton David Δ AT 21936
- 539 Vacant
- 541 Coto Hayde R Δ VA 40854
- 545 Glaesser Curt E Δ MI 72035
- 551 Blodgett Margt Δ MI 70408
- 555 Madden Jas P Δ VA 45974
- 561 Reyna Antonio J Δ VA 64823
- 565 Lockyer Robt H Δ MI 78197
- 566 Doyle Vinnie Mrs Δ AT 28402
- 570 Crescental Diego Δ AT 27604
- 571 Jurisich Margt K Mrs Δ VA 48387
- 572 Vargo Louis Δ VA 48640
- 573 Leane Kath M Δ VA 45211
- 575 Young Chas A Δ MI 75730
- 577 Schwan Thos C
- 581 Seunleghofer Marie G Mrs Δ AT 81231
- 585 Wetzel Forrest F Δ AT 84620
- 13
- 585 Wetzel Forrest F Δ AT 84620
- 23d Intersects
- 585 Wetzel Forrest F Δ AT 84620
- EVA TERRACE—From north side Oak bet Steiner and Pierce
- 174
- EVANS AV—From Waterfront bet Davidson av and Fairfax av northwest
- 1000 Pae Gas & Elec (Hunter's Point Sta P)
- Bonit intersects
- Coloman intersects
- Enrl intersects
- Hawes intersects

- Hunters Point intersects
- Ingalls intersects
- Jennings intersects
- 1139a Fobbs Odell Δ MI 70332
- 1139b Ellis Robt Δ VA 43653
- 1151 Ovatle Angeln Mrs Δ AT 21808
- 1198 Union Products Corp sausage casings Δ MI 73810-11
- 1199 Beanie's Place tavern Δ MI 79758
- Keith intersects
- 1200 A-1 Auto Wreckers Δ AT 28471
- 1208 Last Mile Auto Wreckers Δ MI 85935
- Davis Wm Δ MI 85925
- 1209 Metals Heat Treating Co Δ VA 42993
- 1230 Joe's Auto Wrecking Δ VA 49856
- 1236 All Makes Parts & Serv auto Δ MI 80377
- 1251 Green Leroy
- Nichols Harry Δ AT 24824
- 1255 Kn-Pa Tire Serv (stage) Δ VA 40452
- 1259 Alexander Elsie Δ VA 43939
- 1271 Valley Sheet Metal Co Δ VA 6409
- 1277 Schenker Emanuel Δ VA 46940
- 1283 James Jos J Rev Δ VA 43816
- 1298 Thompson Auto Parts wreckers Δ VA 62929
- Lane intersects
- 1301 Eeco Constn Co elev contrs Δ MI 86113
- 1303 GH Manuel J Δ VA 40474
- 1305 Vacant
- 1309 Morton John Jr Δ MI 78902
- 1315 Ukovich Roy
- Budy & Pender Shop Δ MI 84098
- 1320 Oppenheimer Casting Co sausage casings Δ VA 40828
- 1322 Espinoza Jesse J Δ VA 63070
- 1324 Goumoullis Olga Mrs
- 1332 Vacant
- 1341 Vacant
- 1343 Vacant
- 1355 Bolander I. P & Sons wood wkrs Δ MI 85611
- 1360 Mahler John A Δ MI 75583
- 1375 A Salvage Δ VA 48734
- 1375a Adler Albert
- 1394 DePau Liquors Δ AT 80464
- 1395 Levitan & Co tannery Δ AT 26292
- 1396 Hotel DePau Δ AT 80464
- 1398 Bridge View Cafe restr Δ AT 80464
- 172
- Mendall intersects
- 1400 Allan Meat Products (plant) sausage mfrs Δ MI 75200
- Western Calif Products Co rendering wks
- 1420 South San Francisco Tallow Wks Δ MI 74914
- Newhall intersects
- 1510 Vacant
- 1536 Taaffe Wm & Co Inc whol meats Δ MI 72593
- 1599 Allan James & Sms Inc meat ptrs Δ MI 75600
- 3d Intersects
- 1625 Torre G R & Sons salvage Δ AT 27733
- 1655 Vacant
- 1598 Buckley F S Door Co lbr mfrs Δ AT 22277
- Phelps intersects
- Quint intersects
- 168
- Rankin intersects
- 1701 Pae Tol & Tel Co (garage) Δ GA 19000
- Selby intersects
- 1755 Mayoce Salvage Co Inc Δ AT 84900
- 1800 Barrett Constn Co genl contr Δ MI 79700
- 1801 Cirostia Iron & Metal Co Inc junk dtrs Δ AT 28568
- 1855 Vacant
- 1890 Buckley Danl R & Sons used mach Δ AT 27695
- Bartlett James A
- 1890 Calif Metals Co Junk dtrs Δ VA 63380
- Toland intersects
- 1951 Industrial Crating Co box mfrs Δ AT 25677
- Schmidt Paul Lbr Co Δ AT 25677
- Napoleon intersects
- 1995 Renon-Fontana-Yore Bakery Inc Δ AT 81273
- 1998 Ramonino Bro gas sta Δ VA 41779
- 2045 Tuck-Airo Furnace Co mfrs Δ VA 44621
- Marin intersects
- 2090 Sloane W & J Co (whse) Δ GA 12827
- Army intersects
- 2121 Hormel Geo A & Co meats whol Δ VA 64800
- EVATT—Off 600 Sunnydale av
- EVE—From San Bruno av south of Army west to Holladay av
- 166

Also, Marin and San Mateo Counties

FAIRFAX AVE 1958

FAIRFAX AV—Contd

- 1314 Braden Edw
1315 Chetcuti Sam
1316 Galligani Anita M
1317 Koumarianos Maura Mrs
1318 Valdez Hugo A
1319 Aguirre Elba Mrs
1320 DalPagetto Ida C
1321 Tener Eliz M
1322 Riddle J Elmer Co plmb
1323 Couly Albert C
1324 Bryant Garland R
1325 Manuel Isaac J
1326 Johnson Roger
1327 Shiholster Edw
1328 Derris Lee A
1329 Justo Arriando
1330 Am Elevator Co
1331 Labourette Mary A
1332 Calloway Jas R
1333 Puthoff Henry
1334 Candau Chas B
1335 Humbird Emmett C
1336 Faneuch Nellie
1337 Cerles Blanche
1338 Dickey Lloyd A
1339 Evans Margt G
1340 Carey Emilie H
1341 Lafon Leontine
1342 Mantzer Herbert H
1343 Zane Stanley F
1344 Broussard Fred
1345 Murchison Chas & Hatters

- 149 Kelleher Thos
152 Barcelo Josephine A
155 Esomne Alex
156 Harden Anna E
156a Long Wm J
156b Vacant
158 Arney Geo B
161 Corrigan Kenneth E
163 Wilcher Nicholas V
164 Lopez Pedro
164a Martinez Eulodia
165 Moore Jack L
166 Man Jose B
167a Courtenay Robt L
172 Simon Geo
174 Trastina Esteban
179 Ghardil Jos P
181 Ewer Jas P
182 Vacant
183 Paso Jas
186 Rodriguez Geo
186a Suftha Gertrude A
191 McMullin Howard A
Whitney intersects
203 Starkie Jasper G
205 Merwin Oliver E
206 Pearson Nicholas P
208 Miller Jas R
220 Atras Margarete
226 Heyum Elsa E
237 MacDonat Kath Mrs
Laidley intersects

- 121c Shields Zoa M
122 Vacant
124 Garcia Richard
125 Muzio Louise Mrs
126 Trella Leona C
127 Monahan Raymond E
128 Hernandez Louis
Wattke Celia G
129 Apartments
1 Donian Dorothy O
2 DeFerrari Anthony
3 Drury Jas P
4 Muzio Ray E
5 Menchetti Sylvan H
6 Wells Bernie
Street continued
129a Hauser Phillip G
131 Barzel Wm J
133 Moniz Geo J
135 Baker Jas R
135a Danielsson Ralph
135b Vacant
136 Pfeiffer Chas A
137 Gussard Sverre J
138 Eden Maud L
139 Colta John
140 Branigan Richd J
142 Johnson Edw F
143 Bush Geo J
145 Sayles Chester M
147 Herran Constantino J
149 Volkerding Edmund B
155 Nelson John B
157 Lee Rosa Mrs
157a Johnson Eliz Mrs
159 Anderson Carrie T
161 Moreno Lucas L
165 Vacant
167 East Phannon L
167a Simpson Jas R
169 Thelot Lester J
169a Rogers Jos F
170 Vacant
173 Rakeman V E
Zavalza Frank
175 Shaw Leonard
175a Gullron Aristeo A
175b Fontana Juan
Pina Jose A
177 Anderson Bertha W
177a Horne Valerie Mrs
179a Noe Donald L
180 Stames Boys School
181 Pasch Werner C
181a Knudsen D
183 Boss Edw P
185 Haslam Alf W
187 Pedersen Jens
189 Wertz Margt Mrs
23d intersects
200 Peralta Fred C
200d Powell Eliz
202 Baughn Wm H
202a Silva David M
203a Luchessa Maria G
205 Turcios Dolores Mrs
205a Diaz Innocencio C
206 Caro Rigoberto M
206a Luchessa Riccardo A
206b Fontana Andrew C
208a No return
209 Shockey Geo R
209a Wilson John C
210 Hare Cassius V
MeVey Chas A
211 Hansen Edw G
212 Lyon Jessie B
214 Guerrero Maria
214a Seaver Wm E
215 Kranci Ignallus W
215a Larson Anna Mrs
217 Jones Dewey M
218 Clayton Richd
220 McCoy Geo W
221 Creamer David B
221a Emal Carol Mrs
223 Wigton Wm M
225 Gray Harry C
242 Wohl Laura Mrs
244 Rosa Ignacio
246a Vacant
248 Tirado Victor A
Wetherbee John R
249 Preece Sheldon W
250 Butcher F Mrs
250a Martin Lawrence R
251 Owens Elmer
255 Delgadillo Sally Mrs
255a Sweet Josephine Mrs
257 Hernandez Chas V
257a Garrie Raymond A
258 Borgen Karl K
259 Purdie Kath Mrs
259a Martino Larry L
259b Petersen Billy
260 Dixon Ronald C
260a Vacant
261 Kenney Frank J Jr
264 Wall Jas P
267 Sullivan Ellen F
270 Galvan Alejo

- 271 Fleisher Geo
272 Lol Jos V
273 Vacant
275 McKenna Robt J
275a Gurrice Raymond A
276 Segovia Mary Mrs
278 Figueroa Luis A
280 Pedersen Ida
282 Far Alex N
283 Wilson Barbara L
285 Tudor Marie L
286 Rosenaur May J
287 Brady Geo B
288 Moore Mary Mrs
Levis Mildred J
290 Oppenheimer Ethel V
292 Murray Harry J
296 Hernandez Irma
298 DeMello Geo P
306 Apartments
1 Roark Myrtle F
2 Barrett Eliz
3 Strasser Edw B
4 Locatelli John
5 Vacant
6 Kording Cecelia M
7 Leon Wm A
8 Pontefract Denis N
9 Miller Anna E
Street continued
312 Cantone Antonio
314 Quinteros Walter W
318 Bogart Leta M
320 Bickford Maurice A
322 Higgins Marguerite
324 Embry Mary A
332 Apartments
1 Spaulding G Ray
2 Hayes Burton J
3 Fullerton Larry
4 Erickson Alice J
5 Zoller Anna Mrs
Street continued
342 Ramos Jos Jr
346 Costa Amelia Mrs
352 Wright Park F
354 Nell Theo R
355 Gibson Eunice M
359 Costello Mary A
360 Gilmour John H
361 Rohlfstedt Tony J
364 Robinson Robt
Plummer Amanda E
365 Cordova Oscar G
367 Mira Alfred A
371 Kelly Thos P
373 Reith Melba B
373a Walker Dolores J
374 Patton Albert
375 Marshall Chas S
377 Nieto Anthony L
380 Edwards Troy D
382 Edwards Andrew E
383 Harclenbrook Robt N
384 Vacant
384 Martinez Ambrosio R
386 Ferguson Wm T
387 Vacant
390 Green Melville A
392 Logan Herman L
394 Conkin Leota P
Kirkpatrick Alex M
Kuehler Carl C
400 Bruggeman Chas F
402 Rogers Frank T
403 Apartments
1-2 Pavloff Nichols
3 Butler Lawrence
4 Bradley Milton G
Street continued
405 Diez Cilo
407 Lynch Jas K
409 Pottier Wm E
410 Hambright Ira J
410a Vacant
411 Barry Josephine Mrs
Solari Chas J
411a Anzalone Louis F
411b Barry Bernard A
412 Fraley Lewis G
412a Schikore Geo R
413 Lafald Robt D
413a Arevalo Thos A
414 Vacant
414a Vacant
416 White Warren E
417 McLean Flora M
418 Clover Edw
420 Padilla Rudolph P
421 Chamberlain Frank W
422 Johnson Donald C
422a Hirakawa Harry Y
424 Warren Geo J
Gonzales Manuel G
426 Price Ira
430 Annis Elmer L
432 Alpaugh John M
433 Arendareff Paul
434 Kaplanis A J
435 Simons Loretta G
438 Uhl John E
440 Johnson Joan Mrs
441 Arendareff Geo A
442 Uhl Jack
443 Thyro Martinus
444 Skidmore Frank O

Mendell intersects

- 1429 Curley Box Co used boxes
1433 Daneri Angelo J plstr contr
1445 Rianza & Thatcher Body Co
1451 Vacant
1469 LeHill Co meat packers equip
1475 Allan Jas & Sons (yds)
1490 Moffat H Co meat pkrs
Union Sheep Co meat pkrs
Newhall intersects
1585 Central Mill & Cabt Co

FAIR OAKS — From south side

- 21st bet Guerrero and Dolores south to 26th
1 Apartments
1 Applebee Robt E
2 Long Ben R
3 Seager Paul H
4 Clancy Michl
5 Powers Paul E
6 Courtney John
7 Johnson Don C
8 Humphrey P G
Street continued
2 Devencenzi Claude L
3 Ellison Lee
Leonard Leslie E
8 Ratto Frank J
11 Vacant
14 Lawless Dave J
McGlynn John W
25 Fairley Lincoln
31 Murphy Edw M
Bishop John W
Sengley Lorna J
37 Nerger Richd A
40 Henry Everette C
42 Connell Larry B
44 Rasmussen Ronald E
47 Myers Melvin L
47a Bogan Eug E
47b Kessel Roy R
47c Kessel Roy J
50 Calhoun Robt
52 Chaniller Jack R
54 Graue Marie Mrs
55 Sarantilis John S
57 Bernard Robt J
58 Haliker Anne E
60 Pedraza Enrique H
61 Bruns Anna Mrs
62 Fontano Vincent D
63 Boutler Willard A
64 Williams Robt A
68 Murphy Frank S
69 Lester Mora Mrs
70 Lower Wm D
72 Purnal Alexis
73 Kurtz Ralph S
74 Driscoll Edw W
75 Hall Richd T
76 Ward Phillip D
77 Scott Sarah Mrs
78 Dnabue Gladys E
78a Vacant
79 Lukaris Robt A
83 Teuninck Frank J
85 Ragland Burnell J
86 Berardi Jos
87 Carpine Michl
89 Vacant
90 Vacant
91 Bowker Gerald
92 Horne Alina S

118

- 161 Moreno Lucas L
165 Vacant
167 East Phannon L
167a Simpson Jas R
169 Thelot Lester J
169a Rogers Jos F
170 Vacant
173 Rakeman V E
Zavalza Frank
175 Shaw Leonard
175a Gullron Aristeo A
175b Fontana Juan
Pina Jose A
177 Anderson Bertha W
177a Horne Valerie Mrs
179a Noe Donald L
180 Stames Boys School
181 Pasch Werner C
181a Knudsen D
183 Boss Edw P
185 Haslam Alf W
187 Pedersen Jens
189 Wertz Margt Mrs
23d intersects
200 Peralta Fred C
200d Powell Eliz
202 Baughn Wm H
202a Silva David M
203a Luchessa Maria G
205 Turcios Dolores Mrs
205a Diaz Innocencio C
206 Caro Rigoberto M
206a Luchessa Riccardo A
206b Fontana Andrew C
208a No return
209 Shockey Geo R
209a Wilson John C
210 Hare Cassius V
MeVey Chas A
211 Hansen Edw G
212 Lyon Jessie B
214 Guerrero Maria
214a Seaver Wm E
215 Kranci Ignallus W
215a Larson Anna Mrs
217 Jones Dewey M
218 Clayton Richd
220 McCoy Geo W
221 Creamer David B
221a Emal Carol Mrs
223 Wigton Wm M
225 Gray Harry C
242 Wohl Laura Mrs
244 Rosa Ignacio
246a Vacant
248 Tirado Victor A
Wetherbee John R
249 Preece Sheldon W
250 Butcher F Mrs
250a Martin Lawrence R
251 Owens Elmer
255 Delgadillo Sally Mrs
255a Sweet Josephine Mrs
257 Hernandez Chas V
257a Garrie Raymond A
258 Borgen Karl K
259 Purdie Kath Mrs
259a Martino Larry L
259b Petersen Billy
260 Dixon Ronald C
260a Vacant
261 Kenney Frank J Jr
264 Wall Jas P
267 Sullivan Ellen F
270 Galvan Alejo

214

- 14 Jones Betty Mrs
18 Healy Wm
22 Foster Gardner
28 Bleuler Edw
27 Winslow F C
27a Kenison Marie R
30 Fendergast John
31 Cheney Harold V
34 Mielke Fredk A
35 Scott Roy M
39 Ewing Geo H
40 Bredlow Frances T
43 Welsh Jas P
44 Vogel Lorraine M
47 Johns Percy R
48 Driscoll Dan J
51 Jarman Alina C
53 Lester Walter C
55 Laycock Mary I
56 Vacant
60 Nevin John M
64 Nottke Elmer F
68 Fogel Albert A
72 Charfee Ralph W
75 Hansen Harry
76 Decker Albert M
86 Perry Jas A
86 Lasalle Edmund F
90 Schmidt Maryann Mrs

22d intersects

- 102 Herbert Julia M
104 Schmalz Ruby E
108 Husband John
108a Robinson John A
110 Power Jas I
112 Jansen Harry W
112a Knowlden Elsie A
114 Losantoff Nick F
115 Ganey Ruth Mrs
115a Wilkins Sadie M
116 Rodriguez Frances B
116a Hinkshoe Herman A
116b Young Bessie Mrs
117 Watson Donald H
118 Thelen Margt C
118a Gardner Jas D
119 Anne Sebastian A
120 Wright Lester H
120a Vasconcelos Rosa A
121 Sallnas Wm E
121a Combs Myrtle E
121b Wilson Mary Mrs

23d intersects

- 200 Peralta Fred C
200d Powell Eliz
202 Baughn Wm H
202a Silva David M
203a Luchessa Maria G
205 Turcios Dolores Mrs
205a Diaz Innocencio C
206 Caro Rigoberto M
206a Luchessa Riccardo A
206b Fontana Andrew C
208a No return
209 Shockey Geo R
209a Wilson John C
210 Hare Cassius V
MeVey Chas A
211 Hansen Edw G
212 Lyon Jessie B
214 Guerrero Maria
214a Seaver Wm E
215 Kranci Ignallus W
215a Larson Anna Mrs
217 Jones Dewey M
218 Clayton Richd
220 McCoy Geo W
221 Creamer David B
221a Emal Carol Mrs
223 Wigton Wm M
225 Gray Harry C
242 Wohl Laura Mrs
244 Rosa Ignacio
246a Vacant
248 Tirado Victor A
Wetherbee John R
249 Preece Sheldon W
250 Butcher F Mrs
250a Martin Lawrence R
251 Owens Elmer
255 Delgadillo Sally Mrs
255a Sweet Josephine Mrs
257 Hernandez Chas V
257a Garrie Raymond A
258 Borgen Karl K
259 Purdie Kath Mrs
259a Martino Larry L
259b Petersen Billy
260 Dixon Ronald C
260a Vacant
261 Kenney Frank J Jr
264 Wall Jas P
267 Sullivan Ellen F
270 Galvan Alejo

200

- FAIRMOUNT — From SPRR south of Randall west
18 Harrington Geo L
20 Lucey John F
22 Shee Cath Mrs
24 Banovitch Michl
24a Duchemin Geo W
25 Shade Beryl F
26 Kelso Robt J
31 Jeffries Jayne M
37 Guifey Melvin B
43 Mathews Glen
51 Charbonneau Clair O
65 Guse Aug
Academy intersects
101 Venarucci Enrica Mrs
116 Ryan Mary A
126 Vacant
131 Duffy Thos
132 Venarucci Constantino E
135 Vacant
136 Burke Wm E
140 Newby Lawrence E
141 Johnson Walter E
144 Crawford Kenneth D

22d intersects

- 102 Herbert Julia M
104 Schmalz Ruby E
108 Husband John
108a Robinson John A
110 Power Jas I
112 Jansen Harry W
112a Knowlden Elsie A
114 Losantoff Nick F
115 Ganey Ruth Mrs
115a Wilkins Sadie M
116 Rodriguez Frances B
116a Hinkshoe Herman A
116b Young Bessie Mrs
117 Watson Donald H
118 Thelen Margt C
118a Gardner Jas D
119 Anne Sebastian A
120 Wright Lester H
120a Vasconcelos Rosa A
121 Sallnas Wm E
121a Combs Myrtle E
121b Wilson Mary Mrs

23d intersects

- 200 Peralta Fred C
200d Powell Eliz
202 Baughn Wm H
202a Silva David M
203a Luchessa Maria G
205 Turcios Dolores Mrs
205a Diaz Innocencio C
206 Caro Rigoberto M
206a Luchessa Riccardo A
206b Fontana Andrew C
208a No return
209 Shockey Geo R
209a Wilson John C
210 Hare Cassius V
MeVey Chas A
211 Hansen Edw G
212 Lyon Jessie B
214 Guerrero Maria
214a Seaver Wm E
215 Kranci Ignallus W
215a Larson Anna Mrs
217 Jones Dewey M
218 Clayton Richd
220 McCoy Geo W
221 Creamer David B
221a Emal Carol Mrs
223 Wigton Wm M
225 Gray Harry C
242 Wohl Laura Mrs
244 Rosa Ignacio
246a Vacant
248 Tirado Victor A
Wetherbee John R
249 Preece Sheldon W
250 Butcher F Mrs
250a Martin Lawrence R
251 Owens Elmer
255 Delgadillo Sally Mrs
255a Sweet Josephine Mrs
257 Hernandez Chas V
257a Garrie Raymond A
258 Borgen Karl K
259 Purdie Kath Mrs
259a Martino Larry L
259b Petersen Billy
260 Dixon Ronald C
260a Vacant
261 Kenney Frank J Jr
264 Wall Jas P
267 Sullivan Ellen F
270 Galvan Alejo

24th intersects

- 306 Apartments
1 Roark Myrtle F
2 Barrett Eliz
3 Strasser Edw B
4 Locatelli John
5 Vacant
6 Kording Cecelia M
7 Leon Wm A
8 Pontefract Denis N
9 Miller Anna E
Street continued
312 Cantone Antonio
314 Quinteros Walter W
318 Bogart Leta M
320 Bickford Maurice A
322 Higgins Marguerite
324 Embry Mary A
332 Apartments
1 Spaulding G Ray
2 Hayes Burton J
3 Fullerton Larry
4 Erickson Alice J
5 Zoller Anna Mrs
Street continued
342 Ramos Jos Jr
346 Costa Amelia Mrs
352 Wright Park F
354 Nell Theo R
355 Gibson Eunice M
359 Costello Mary A
360 Gilmour John H
361 Rohlfstedt Tony J
364 Robinson Robt
Plummer Amanda E
365 Cordova Oscar G
367 Mira Alfred A
371 Kelly Thos P
373 Reith Melba B
373a Walker Dolores J
374 Patton Albert
375 Marshall Chas S
377 Nieto Anthony L
380 Edwards Troy D
382 Edwards Andrew E
383 Harclenbrook Robt N
384 Vacant
384 Martinez Ambrosio R
386 Ferguson Wm T
387 Vacant
390 Green Melville A
392 Logan Herman L
394 Conkin Leota P
Kirkpatrick Alex M
Kuehler Carl C
400 Bruggeman Chas F
402 Rogers Frank T
403 Apartments
1-2 Pavloff Nichols
3 Butler Lawrence
4 Bradley Milton G
Street continued
405 Diez Cilo
407 Lynch Jas K
409 Pottier Wm E
410 Hambright Ira J
410a Vacant
411 Barry Josephine Mrs
Solari Chas J
411a Anzalone Louis F
411b Barry Bernard A
412 Fraley Lewis G
412a Schikore Geo R
413 Lafald Robt D
413a Arevalo Thos A
414 Vacant
414a Vacant
416 White Warren E
417 McLean Flora M
418 Clover Edw
420 Padilla Rudolph P
421 Chamberlain Frank W
422 Johnson Donald C
422a Hirakawa Harry Y
424 Warren Geo J
Gonzales Manuel G
426 Price Ira
430 Annis Elmer L
432 Alpaugh John M
433 Arendareff Paul
434 Kaplanis A J
435 Simons Loretta G
438 Uhl John E
440 Johnson Joan Mrs
441 Arendareff Geo A
442 Uhl Jack
443 Thyro Martinus
444 Skidmore Frank O

25th intersects

- 400 Bruggeman Chas F
402 Rogers Frank T
403 Apartments
1-2 Pavloff Nichols
3 Butler Lawrence
4 Bradley Milton G
Street continued
405 Diez Cilo
407 Lynch Jas K
409 Pottier Wm E
410 Hambright Ira J
410a Vacant
411 Barry Josephine Mrs
Solari Chas J
411a Anzalone Louis F
411b Barry Bernard A
412 Fraley Lewis G
412a Schikore Geo R
413 Lafald Robt D
413a Arevalo Thos A
414 Vacant
414a Vacant
416 White Warren E
417 McLean Flora M
418 Clover Edw
420 Padilla Rudolph P
421 Chamberlain Frank W
422 Johnson Donald C
422a Hirakawa Harry Y
424 Warren Geo J
Gonzales Manuel G
426 Price Ira
430 Annis Elmer L
432 Alpaugh John M
433 Arendareff Paul
434 Kaplanis A J
435 Simons Loretta G
438 Uhl John E
440 Johnson Joan Mrs
441 Arendareff Geo A
442 Uhl Jack
443 Thyro Martinus
444 Skidmore Frank O

MENDELL ST 1958

McKINNON AV—Cont'd
1789 Zahn Chas P VA 47440
1789a Spterli Edgar
1790 Passelli Margt Mrs @
VA 48020

Phelps intersects
Quint intersects 184
Rankin intersects
Toland intersects
Barnevoed av intersects
2225 Lumber Terminal & Sign Co
AT 25678
2245 McSweeney Edw J steel erection
contr AT 28710

McLAREN AV—From 28th av north of
Lake west
1 Benoit Mortimer A @
EV 60924
2 Weston Lee T @ EV 65236
20 Hurwitz Saml @ EV 67755
25 Heger S Ralph @ SK 17345
30 Waldron Marguerite R Mrs @
BA 15008
40 Collins John T BA 15926
45 Swig Richd L @ SK 22122
60 Hicks Avery M @ SK 18419
75 Lowenthal Wm B @ SK 15505
80 Talbot Meda D Mrs @
EV 64586

McLEA COURT—From east side 9th be-
tween Harrison and Bryant
44 AirFloor Co of Calif Inc hlg equip
HE 19623
Grover Eng Co Inc constn
MA 12668
Strox-McKinney mfrs agts
UN 58775
87 General Hotel Supply Co (shop)
MA 13864

MEACHAM PLACE—From south side of
Post between Hyde and Larkin
1 Pac Gas & Elec Co Sln S
(installation)
2 Vacant
3 Vacant

MEADE AV—From County Line north-
west
3rd intersects
Jennings intersects
Bayshore Blvd intersects
290
Keith intersects
SanBruno av intersects

MEADOWSBROOK DRIVE — South of
Sloat Blvd between Sylvan and Forest
View Blvd
7 Bauler Irving @ LO 86431
8 Matti Richd @ ALO 65941
11 Tarallo Louis W @ ALO 42530
12 Dito Peter M @ OV 10868
15 DeBisschop Theophile @
LO 65860
16 Georgatos Nick K @ LO 86116
19 Tyrrell Fredk C @ OV 19848
20 Uhrhammer Aug M @
SE 12483
23 Rosenberg Harry @ LO 86740
24 James Albert A @ OV 16997
27 Trigonis Anthe Mrs @
OV 18234

28 Pfeiffer Ralph E @ OV 15144
31 Zimmerman Harold P @
LO 41188
32 Sommelet Victor L @ OV 12740
35 Volta Anthony @ MO 60754
38 Grammatier Mitchell J @
LO 45142
39 Wafford Geo D @ SF 14579
49 Wynn Lucy Mrs @ LO 64892
43 Majorana Jos @ LO 67806
47 Schas Alf D @ OV 16352
48 Skytte Johannes @ MO 45672
51 Wilson Earl S @ LO 66578
52 Cosgrave Clarence J @
MO 49132
55 Hawes Harry D @ LO 66581
56 Murphy Mary Mrs @ SE 10211
59 Loug John F @ OV 14218
60 Manning Wm @ OV 14900
63 Baker Albert @ OV 12538
64 Frega Aug B @ LO 67958
67 Sanders Edw H @ OV 17148
68 Altoffer Hans J @ SE 10356
71 Jacobs David @ LO 47768
72 Hoyle Wm W @ OV 19524
75 MacDonald John A @
LO 66416
76 Leach C Robt @ LO 83224
79 Mc Kendrick Eunice Mrs @
MO 40404

80 Koski Alf E @ LO 85800
83 Johnson Babbetta V Mrs @
LO 66282
84 Holman Harry B @ OV 19871
87 McGuire Roy L @
88 Muzio Jos J @ MO 41344
91 Cuneo Jos @ MO 40215
92 Rauh Rudolph @ MO 19786
96 Penzato John B @ MO 40215

Ocean av intersects
100 Haverly Thos F @ SE 10579
111 Williams Otto K @ LO 66528
112 Mayer Beatrice M Mrs @
LO 67827
117 Williams Henry B @
OV 11481
118 Putney Edw @ MO 48373
123 Glassman Robt C @ LO 86045
124 Murphy Eug J @ OV 15428

129 Randall Claude Mrs @
MO 43548
130 Steidl Kurt F @ LO 60781
135 Falkingham Louis H
LO 63480
136 Siegel Arth E @ MO 43485
141 Stavros Gus G @ LO 43313
142 Slesbittel Chas D @ MO 42045
147 Mosney Eleanor F @ MO 49597
148 Sinden Esmerline Mrs @
LO 66544
153 Meeks Constance P Mrs @
LO 65657
154 Corsiglia Attilio @ LO 65209
159 Scullion James E @ LO 45277
160 Cauwet Raymond J @
LO 66741
165 Thompson Robt E @ SE 15138
167 Schtick Alf G @ OV 14473
171 Turis Thos @ SE 11047
172 Neal Ann @ LO 66627
177 Dabler Robt H @ LO 66865
178 Bradley Arth R @ MO 44386
182 Wattersop Al C @ LO 68153
184 Jackson Robt T @ MO 40345
189 Hoffman Chas D @ OV 18647
190 Bulfer Wm @ OV 11290

Euclalyptus dr intersects
MEDA AV — From Otsego av between
Ocean av and SantaYnez av, west
Otsego av intersects

2 Anderson Margt A Mrs @
JU 70983
8 Ewing Isaac R @ JU 46417
12 Vacant
15 Clabby Vernon E @ DE 35948
18 Alexander Domingo T @
DE 37670
22 Yankee Lyle V @ JU 77294
25 Knight Leonard R @ JU 49075
28 Steveson Richd W @ JU 72352
32 Smyth Mary A @ JU 76048
33 Vacant
37 Wilson Loyd K @ JU 76896
38 Clifford Paul J @ DE 39470
42 Tingle Ruby E Mrs @
JU 6-4619
43 Rosenberger Edw J @
JU 75265
47 McNulty Peter J @ DE 38850
51 Holleran John M @ JU 63507
52 Coreoran Margt Mrs @
JU 77240

57 Flaherty John F @ JU 46761
58 Phillips Bert @ JU 51577
62 Tabares Richd @ JU 64305
65 Diaz Jos B @ DE 35859
68 Bailey Robt @ JU 58622
71 Cossen Gertrude J Mrs
JU 52497
72 Conway Anthony J @ JU 43578
75 Peaty Geo J @ JU 55358
78 James Nellie S Mrs @
DE 31709
82 Johnson Sim A @ JU 75201
83 Campos Carlos T @
JU 65700
85 Mast Vincent @ JU 44995
89 Thierkelson Albert R @
JU 78414
92 Hammond Wm @ DE 35895

Delano av intersects
MEDAU PLACE—From north side of
Filbert between Grant av and Stockton
Filbert intersects

12 Wah Tay
14 Vento Santa @ YU 66211
16 Pong Kuey @ EX 21752
17 Choy Albert W
19 Smillee Stanley J @ DO 21503
20 Ng Wing Hong @ DO 27309
21 Prawse Hong J @ SU 14092
22 Hung Tuo @ DO 28397
23 Guillaud Lilo
24 Quong Louie @ GA 18673
25 Guillaud Pierino @ GA 18985
26 Wah Ung Hen @ EX 24012
27 Eishig Steve @ SU 14806
29 Garabito Aurea Mrs @ GA 10361
31 Humphrey Melvin G @ EX 29223
33 Magnese Camillo
34 Spaschi Florence Mrs
35a Patricia Anna Mrs @ SU 11723
36 Crespan Beni P @ GA 10813
38b Crivello Lorenzo @ SU 10177
39 Giovannoni A
35c Amato Raffaeck @ SU 13458
37 Piscin Josephine Mrs
39 Marques Manuel @ DO 20968
61 Brunelli Agnes Mrs @ SU 18236

MELBA AV—19th av extension below
Ocean av

1 Timney Jos E @ SE 13010
18 Melchman Jack W @ OV 14963
25 Dombitsky Chas W @
OV 14928
30 Howard Jas E @ LO 68393
35 Doran John F @ MO 46977
40 Kadleck Saml @ MO 49713
45 Smith Thos F @ SE 10312
50 Mose Chas W @ MO 49297
55 Quarg Herman @ MO 49275
60 Gray Everett W @ LO 45922
65 Harkness Harry C @ OV 17912
70 Morgan Melvin H @ MO 42837
75 Kerr C Russell @ LO 49271
78 Barry Lester S @ MO 43570
79 Stewart Dorcas E @ MO 43570
85 Millikin Jas B @ OV 14771
88 Clawson Loren E @ LO 67814
95 Espinal Jos S @ LO 65913

Euclalyptus dr intersects

MELROSE AV—From point near 206
north of Mangels av west Congo

Congo intersects
16 Koehler Frank H @ JU 43739
19 Juul Erik @ JU 77547
20 Gentry Raymond E @
DE 33895
23 Myers J Leslie @ JU 47046
24 Furgur Ely Mrs @ JU 49325
27 Berkelman Dum R @ JU 44540
28 Penner Sidney J @ JU 71126
31 Slattery Raymond C @
JU 61129
32 Myers Mary Mrs @ JU 65379
35 Puckett Jas @ JU 42216
36 French Lawrence L @ JU 42683
39 Morse John R @ DE 30590
40 Bailey Norma @ DE 35128
43 Baler Lawrence F @ JU 63960
44 Bartow Frank @ JU 66942
47 Holtzen Oswald A @ JU 58103
48 Stoll Alf J @ JU 48218
51 Seatt Marvin @ JU 65012
52 Vacant
55 Alvergue Margt Mrs @ JU 50844
56 Cauterudo Richd W @
DE 38358
59 Crowshaw Jas M Jr @
JU 64739
60 Anderson Vernon A @
JU 42022
63 Scott Jean Mrs @ JU 66238
64 Moore Elgin B @ JU 70321
67 Bruce Wm D @ JU 62709
68 Ellsberg Beni F @ JU 40526
71 Wurtlow Garian M @
JU 75803
72 Madsen Calvert D @ JU 43990
75 Page Allen @ JU 63730
76 Arnold Jos B @ DE 33957
79 Moulton Thos @ JU 47148
80 Lindblom Arlow O @ JU 30076
83 Muzio Claude A @ JU 45059
87 Rogers Robt E @ DE 34009
90 McFarland Marshall @
DE 33328
91 Whitton Louis V Mrs @
JU 73030
95 Grycz John M @ JU 45186

Detroit intersects
100 Campbell Ethel A Mrs @
JU 77501
101 Yarbrough Chas A @ JU 47652
103 Baker Harold @ JU 45695
107 Moulton Earl D @ JU 78773
110 Linsky Vera Mrs @ JU 50421
Brandellus Pierre A @ DE 38901
111 Kearney Leland G @
JU 74348
114 Smith Edw D @ JU 75729
115 Wepke Lewis H @ JU 53828
118 Hendrickson J Alf @
DE 30251
119 Currier Nick M @ JU 73397
122 Bekman Richd K @ JU 77056
123 Worral Milton T @ JU 74162
126 Geralls Ethelyn Mrs @
JU 42924
127 Sterling Ivy @ JU 73266
130 Miller Guy W @ JU 71268
131 Young Alphon M Mrs @
JU 40302
135 Sime Chas L @ JU 62275
139 Branstatter Thos H @ JU 44617
143 Smith Loyal J @ DE 33743
147 Pratack Harry W Jr @
JU 0400
151 Bray Stanley H @ JU 67132
155 Luther Jas T Jr @ JU 65146
159 Philippe Laura A Mrs @
JU 74408
163 Reenan Paul @ JU 46480
167 Ferguson Margt W Mrs @
DE 33244
171 Mettalla Chas A @ JU 45762
175 Feola A @ JU 44337
179 Loring Russell D @ DE 36185

Foerster intersects
Genesee intersects
400 Halle Cordie L @ DE 31185
401 Russell John R
407 Fellows Marie Mrs @ JU 64038
408 Ostermann Hans C @ JU 71081
411 Hite Chas C @ JU 50436
415 DePew E O @ JU 52190
416 Emmons Robt S @ JU 51358
419 Ambjornson Algot @
422 Subanick Wm N @ JU 64591
423 Schonfeld Chas @ JU 5898
429 Schonfeld Helga @ JU 60466
429 Smelley Geo M @ JU 45142
430 Gouallharion John B @
JU 43076
435 White Lily @ JU 62754
438 Buck Claude R @ DE 30765
443 Ambjornson Karl H @
JU 47067
444 Fairbanks Arnelita L
@ JU 75934
449 Scott Eldon J @ JU 60936
452 Hernandez Margt M Mrs
DE 34985
455 Meekler Don F @ JU 77038
461 Berg Robt @ DE 33445
466 Buck Chas W @ JU 60519
467 Raffanti Eug @ DE 39491
473 Schoenstein Robt E @
DE 39465
474 Paul Lawrence L @ JU 62958
480 Walsh P F @ JU 62183

Ridgewood av intersects
500 Rupp Donald H @ DE 34506
501 Arana Chas A @ DE 30593
504 Swift Mervyn C @ JU 47299
509 Rinnelle Hedwin @ JU 73544
510 Hediger Hilda @ DE 31834
516 VanDehey Ella M Mrs
JU 57867

206
Congo intersects
522 Shelton Joan M Mrs
DE 33472
525 Miskol Edw A @
528 Marron Frank F @ JU 47199
534 Flynn Jas @ JU 65344
540 Kipping Vernon L @ JU 49008
545 Russell Arth R @ JU 77638
546 DeCamp Henry J @ JU 46577
552 Schott Geo F @ JU 51992
555 Alenin Simoon N @ JU 57080
558 Gibson Clarice @ JU 44881
564 Clayton Grace P Mrs @
DE 39075
570 No return
580 Cunningham Marlon P Mrs @
JU 40641
590 Doty Wm I @ DE 36915

MELVIN—From 31st south to Castro

MENDELL — From Arthur av west of
Lane southwest and from Williams av
200 Phil & Jim's Auto Wreckers
MI 70606
250 Au Auto Wreckers @ MI 80415
Davidson intersects
301 Ace Mils Co scrap @ AT 84545
Evans av intersects
SanFrancisco Casing Co
sausage casings @ AT 20662
Western Butchers Supply Co
Inc @ AT 20852
Fairfax av intersects
520 Western Ice Co mfrs @ MI 75708
609 Thurman Richd A @ VA 64521
611 Baccelli Giulio A @
MI 72672
Hudson intersects
715 Hannah Roy @ MI 70811
717 Borg Michele @
725 Boulit Irving @ MI 79224
731 Mclears Victor Rev
@ VA 62171
737 Douglas Geo Jr @ AT 24819
743 Gutierrez Adolfo @ AT 24984
180
Jerold intersects
820 Jones Richd @ AT 24196
900 Akin Thos R @ AT 27710
907 Leard Melvin @ MI 85839
907a Costley Dolphin
907b Libby John A @ MI 71346
907c Beam Robt
Kirkwood av intersects
1007 Tornay Mary Mrs @ VA 44801
1009 Palacios Manuel @ MI 76050
1011 Bayona Camatlon Mrs @
MI 79237
1013 Barredo George @ MI 77179
1015 Argiris Peter G @
1019 Panagau Anthony @ AT 24355
1021 Wullfied Peter G @ VA 49022
1024 Skalko Wm S @ AT 27020

LaSalle av intersects
1101 Widman Chas E @ VA 43314
1107 Tornay Jos G @ AT 28905
1115 Duguna Chas @ VA 49554
1119 Jones Lewis C @ AT 81242
1125 Dixon Kenneth I @
VA 43139
1129 Miller Clarence L @ VA 45053
1135 Davis Rudy @ MI 77456
1136 Barry Wm @ VA 48107
1137 Price Clinton @
1141 Cargile Golden R @ AT 81937
McKinnon av intersects
1201 Bayview Neighborhood Com-
munity Center @ MI 71366
Bayview Crispus Attucks City
Club
1205 Phillips Jas @ AT 41900
1215 Langhous Guy H @ MI 72680
Whitten Glimer E @ MI 79190
1218 Tantl Joe @ VA 62149
1224 Treat Claude J @ MI 85560
1225 Bates Kathy H Mrs @
AT 26475
1226 Atkins Vincent @ VA 62190
Newcomb av intersects
1425 Bay View Medical-Dental Bldg
1425 Ferrari Reynold J phys
MI 73347
Grant D Roy dentist @ AT 23685
Ludwigsen Lawrence R dentist
@ AT 22461
1429 Flores Press ptrns @ MI 85112
Jorgensen & Aleaga accts
MI 85112
1431 Frank Ray M dentist
@ AT 80477
1433 Flores Jos @ VA 44757
1437 US PO (Bayview sta)
2
Williams intersects
Carroll av intersects
end Lee Jos Playground @ VA 65335

261
MENDOZA AV—Between Quintara and
Riviera
9th av intersects
10 VanBergen Henry @ SE 13377
11 Edelman Irving E @ LO 47420
15 Barry Danl D @ LO 63906
19 Lafrenz Henry C @ OV 14133
20 Salter Alf W @ LO 45766
29 Puck Bernard @ LO 63277
44 Beckley Jules F @ MO 43744
45 Hauer Wm F @ SE 14006
55 Hart Jos F @ MO 46900
65 Miller Alma C @ MO 42818
70 Wilensna Cornelius @
LO 67992
85 Thompson John A @ SE 14220
91 Engel Ralph E @ LO 47880

10th av intersects

172
Williams av intersects

180
Hudson intersects

180
Jerold intersects

180
Kirkwood av intersects

180
Detroit intersects

180
Genesee intersects

180
Foerster intersects

180
MELROSE AV—From point near 206
north of Mangels av west Congo

180
Congo intersects

180
Detroit intersects

180
Kirkwood av intersects

180
Jerold intersects

180
Kirkwood av intersects

180
Detroit intersects

180
Genesee intersects

180
Foerster intersects

180
MELROSE AV—From point near 206
north of Mangels av west Congo

180
Congo intersects

180
Detroit intersects

180
Kirkwood av intersects

180
Jerold intersects

180
Kirkwood av intersects

180
Detroit intersects

180
Genesee intersects

180
Foerster intersects

180
MELROSE AV—From point near 206
north of Mangels av west Congo

180
Congo intersects

180
Detroit intersects

180
Kirkwood av intersects

180
Jerold intersects

180
Kirkwood av intersects

180
Detroit intersects

60 17, CALIF.

1700000 0-33000

0-33000

0-33000

0-33000

EVANS AVE 1953

Rospect 5-2400

EUREKA—Contd
490 Sweet Jas W jr MI72997
491 Fox Cordell E @ AT22667
492 Collins Genevieve T Mrs
AT22826
493 Copeland Jas D @ AT26949
494 Cannon Jas MI7665
495 McCarthy Jas P @ MIS4170
496 Romano Edith Mrs AT24539
497 Walters Annette S Mrs VA64112
498 Westlin Jonas L @ VA40218
499 O'Donnell Richd F jr @
MIS0922
451 Rodriguez Joan T @
O'Donnell Richd F @ AT22788
452 Clark Clare C @ AT23864
453 Rotkin Isadore D AT27633
454 Fernandez Maxine L Mrs
MIS5562
462 Wiesner Chas H @ VA49618
463 Martin Jas H @ VA66772
464 Sanguinetti Jos A VA49536
467 Lansen Carolina Mrs @ MI74063
468 Cano David C @ AT27731
475 Rendon Julian @
476 Stoffel Leo VA65103
478 Harp Thos L AT26791
514 Sanchez Anthony N @ AT280950
484 Barford Erik B coin operated amuse-
ment mach AT22433
485 Eknoian Edw G @ AT80551
486 Glunden Helen L VA48507
490 Reh Rudolph P @ AT26090
498 Dan's Better Meats MI79879
Reh's Mkt gr MI79879
99 No return
22d intersects
500 Essmann Ernest U @ VA43231
506 Geon Carl E @ MIS0840
510 Freudenberg Louise C Mrs @
VA63332
511 Hinman Elroy F AT80454
513 Cook Ralph VA435
514 Sanchez Martin Y @ AT28209
515 Wagner Nicholas E @ MI77437
521 Lillie Geo R
525 Petersen Melvin M VA47011
527 Beck Will J @ 20917
531 Newland Homer R @ AT21677
533 Hance John B @ VA48812
535 Nathan Olga I Mrs
537 Gehrett Wm VA43943
541 Vacant
545 Claesser Curt E @ MI72035
547 Blodgett Mary F Mrs MI70408
555 Madden Jas P @ VA45974
561 Parodi Victor E MI72535
565 Lockyer Robt H @ MI78197
566 Gillespie Chas F AT27477
570 Crescenti Jos D @ AT27604
571 Jurisich Margt K Mrs VA48387
572 Grove Donald G VA64393
573 Leane Cath Mrs @ VA48211
575 Scanlon Jas P
578 Scanlon Thos C @ VA42592
581 Holmberg John @ VA40876
23d intersects
585 Williams Dant W @ VA43813
EVA TERRACE—From north side Oak bet
Steiner and Pierce
EVANS AV—From Water front bet Davison
av and Fairfax av northwest to Army
1000 Far Gas & Elec (Sta P)
1051 Fitzsimmons Robt
3d intersects
Alvord intersects
Baft intersects
Coleman intersects
Hawes intersects
Hunters Point intersects
Inglis intersects
1053 Gerleman's G H VA62314
1054 Marston Carson M AT25418
1057 Mancuso Victor J jr
1059 Cook Geo S jr VA49571
1061 Stahlnecker Palmer F VA63241
1065 Sevilla Arth P Jennings intersects
1101 Peralta Jos
1107 Johnson Lucius @ VA66696
1135 Schombri Emanuel @ VA46940
1138 Fere Carlos VA40665
1139a Robt Ogden @ VA43653
1139b Ellis Robt @ VA43653
1149a A Amundson Arlie E
1151 Ovalle Angela @ AT21868
1158 Union Prod Corp MI73810
1159 Beanie's Liquors MI79758
Keith intersects
1208 Vacant
1209 Metals Heat Treating VA47569
1211 Allstate Van Lines
1225 Rosemont Edw B bldg contr
1230 Joe's Auto Wrecking VA49711
1236 All Metals Parts & Serv auto
wreckers MIS6577
1251 Carter Albert MI79414
1255 Vacant
1259 Alexander Elsie @ VA40648
1271 Valley Shm MI VA46095
1277 Schombri Wm D AT20894
1283 Perry Earl VA64350
1298 Thompson Auto Parts VA62929
Lane intersects
1301 Myers Insulation elec contrs
MIS4452
1303 Cantrell Herbert AT26576
1305 Vacant
1315 Vacant
1320 Oppenheimer Casing sausage cas-
ings VA40820
1322 Espinoza J J VA63079
1324 Garcia John MI79987
1332 Bayle-Lacoste & Co whol meats
VA48300
1341 Calif Partiller VA48300
1343 Vacant
1345 Club Sensation liquors VA69733
1355 Bolander L P & Sons wood wkrs
MIS5611
1369 Wm Jos
Mabier John A MI75583

1375 Vacant
1394 Bridgeview Cafe AT80464
1395 DePaw Liquor Store AT80464
1395 Levitan & Co hides AT28292
1396 Hotel DePaw
1398 Bridge View Cafe liquors AT80464
Mayhue Eva Mrs AT29584
Mendell intersects
1400 Zenith Meat pkrs MI75200
1420 South SF Tailow Wks MI74914
Newhall intersects
1510 Susuki Harband & Suski meat
pkrs MI76060
1536 Levitan & Co (stge)
1599 Allan Jas & Son meat pkrs
MI75600
3d intersects
1625 Torre G B & Sons waste dirs
AT27733
1655 Vacant
1698 Buckley F S Door AT22277
Phelan intersects
Quint intersects
Rankin intersects
1711 Pac Tel (whse) Selby intersects
1755 Lowrie Paving Co W44123
1801 Citroasta N Iron & Mtl AT22474
1853 Ace Auto Wreckers VA41371
1890 Buckley Danl R & Sons used mach
AT27895
1899 Calif Mills VA63830
Toland intersects
1902 Lumber Terminal Co AT25678
Napoleon intersects
1998 Ramorino Bro gas sta VA69857
2000 Vacant
2045 Intl Sls VA44621
Marin intersects
Army intersects
2121 Hornel Geo A & Co VA48400
cor Rankin Barrett & Hiltz (equip yd)
EVATT—Off 600 Sunnyside av
EVE—From San Bruno av south of Army
west to Holladay av
EVELYN WAY—From 801 Portola dr
southeast to Teresita Blvd
21 Miraloma Clns OV15472
25 Helweg's Beauty Salon LO63148
29 Cavitarucco Frank
30 Goodenow Virgil @ LO64137
40 Vacant
50 Fales Jas M @ OV10732
101 Gentry L O @ OV17385
120 Kaloustian Anna MO44584
125 Mannori Bruno @ OV13841
131 O'Neil Edw D @ OV15295
192 Turner Alvin L @ SE14682
135 Reikes Alex E @ LO48859
136 Robinson Geo V @ OV18139
140 Wissler Paul @ LO64010
144 Conway Theo E @ MO44424
145 Nielson Sigurd OV18566
148 Darcott Henry M LO42262
149 Judson Olga Mrs OV10962
152 Bogner Louise @ MO42164
153 Leachars Raymond E MO44424
158 Devine Ernest C MO48652
160 Vacant
161 Barreller John C OV19200
164 Kujaleick Zlvko OV13093
167 Hoberack Cvril J SE18930
168 Starr Jesse C @
172 Arrighi Vasco D @ LO45164
173 Hazelbaker Emerson A @ SE12597
176 Kirkpatrick Alf J @ MO47087
179 Gaberel Leroy G @ OV15885
184 Sichel Ann R LO64997
185 Miller Steph J @ MO48310
190 Shank Wm J LO65340
191 Cassley Clifford OV18855
DeWitt intersects
207 Schramm Rae W @ D42891
210 Wagner Dale E @ JU41007
211 Hulick Reabert E LO47974
215 Langston Merrill L @ LO43871
219 Spencer Donald W LO63920
220 Martin Pack E JU4456
222 Massardi Gerardo JU4331
223 Costano Albert L @ LO63697
226 Potter Marie E JU62493
227 Morales Gonzalo @ LO48902
228 Mirabella Matthew J @ JU44748
231 Shaw Edw C
232 Ludlow Jas H @ JU41318
234 Nastson Saml M @
235 Peritto Frank F LO65546
238 Julius Laura B JU47596
244 O'Mas Frank O @ JU73777
244 Dyer Jas @ DE38554
246 Sea Bernard L JU48622
250 Sheehy Wm J @ JU49530
252 Clifton Erastus JU51319
256 Weiss Warren W JU50318
258 Ruocco Jos A @ JU40856
262 DeCarl Frank J @ JU41896
264 Bukowatz Jack G @ JU57738
268 Holm Fred E @ JU58070
270 Green Sidney M @ DE3879
274 O'Mas Thos H JU51582
276 Gordon Walter @ JU79052
280 Carter Clarence @ JU43442
282 MacDonnell Wilbert L JU45569
286 Walter Lawrence DE41155
288 Cassel John S JU57771
290 Studer Verne L Co JU71629
292 Kufahl Edw DE30545
296 Bridge Nelda F @ JU55918
Teresita Blvd intersects
EVERETT PLACE—From west side Mis-
sion bet Valencia and 29th
EVERGLADE DRIVE—South from Stoa
blvd to Lake Merced blvd bet Havenside
and Springfield
8 Williams Winifred @ LO44930
14 Bennett Wm M @ LO44977
20 Emond Walter E @ LO46528
26 Mareno Ann Mrs LO41976
32 Glinder Martha @ OV19503

44 Chiumi Karnig @ OV14188
50 Scurich Andrew @ LO44784
56 Vallelunga Anthony J @ SE16758
62 Koch Walter P @ MO49719
68 Remonger Albert E @
74 Annanson Edwin N @
80 Laramie Dan H @ LO42786
86 Briet John H @ LO43099
92 Seeba Wm N @ MO41144
110 Susnow Edw S @ LO45640
111 Warren Lewis @ LO49593
120 Stanton Harold R @ MI9941
121 Caven Albert W @ LO68917
130 Moran Edw F @ LO64538
131 Lenchner David @ LO49215
140 Ruggiero Jos M @ OV19334
141 Kusch Geo O @ I497777
150 Loebing John H @ LO41843
151 Jusin Arth E @ LO49827
210 Narrulin F @ LO63508
211 Oneto Albert F @ OV19887
228 Vukchari John F @ JO46417
211 Potter Kenneth @ LO45588
EVERSON—From Beacon bet Miguel and
Addison
EWER PLACE—From west side Mission
bet Sacramento and Clay
1 Crawford Jas W PR59461
2 Dana Abney PR66320
DuCasse Ralph S
LaFontaine Robt C PR55597
Rutgers Wm S GR48211
20 Rostrom Opal Mrs TU51731
EWING TERRACE—From west side Ma-
sonic av south of Anza
Masonic intersects
100 Shannon Jas F @ WE14635
101 Scheer Julius @ WE19128
108 Hoke John H @ FT66491
114 Mortimer Eric J @ JO72839
124 Turner A L @ SE14782
125 Jamison Robt W @ WE15026
125 Rattil Chas D @ WE15231
126 Vail Lorin E @ WA14349
132 Rodenback Chas @ WA17457
Turner A L @ SE14782
135 Rosenthal David @ W11635
138 Mary Louis A @ WA18313
142 Kondrashoff Anna Mrs @
WE14485
148 Davis Ruth A Mrs @ FT65334
144 Davis David @ WE14350
155 Belkin Irving A @ FT64085
160 Risi Emil J @ JO71217
168 Price Reuben E @ JO70186
172 Seltzman Saml @ WA13701
175 Sakobori Marie J @ FT61805
184 Nyuma Emma M Mrs @ WE11333
190 Shank Wm J LO65340
195 Maier Gustav @ WE14572
198 Goldenberg Zado @ WE11667
200 Ryan Andrew @ WE11475
201 Krebs Chas H @ WA10997
204 Michels Sterla D @ FT68290
210 Scheffer Karl @ WE14804
215 Fisher Ellis @ WA17833
vacant
222 Jauregul Emilio B @ WA13862
225 Isaacs Al H @ WA15694
228 Nannizil Guido T @ WE10786
234 deZorlo America M @ WE13994
240 Schell Lauritz J @ WE4623
245 Arndt Fred @ FT63844
246 Huggins Ted @ WA11243
252 Cowfun Wm H @ JO74803
255 Degan Richd J @ JO71461
258 Schneider Elele H Mrs @
WA10342
264 Loeb Wm S @ WA14770
265 Manasse Herbert L @ FT61642
270 Lapp Harry D @ JO70794
275 Vendine Tony WE13343
276 Clow Adelaide F @ FT60092
282 Friedberg Jack A @ WA16630
288 Marselle Walter W @ WE11080
294 Howard Harry F @ WE13366
295 Schell Lauritz J @ WE13664
300 Herz Harry S FT68221
301 Dutton Elsie A Mrs @ WA16677
308 Gambardella Andrew @ FT69039
314 Squires Sterling L @ WE12605
320 Granado Jos N @ FT6184
326 Let Leon L @ WE12320
332 Barrett Jas C WE16094
338 McCormick Jas E @ JO78474
344 Freuler Edgar @ JO75340
345 Helm Mlle S @ WA16209
350 Neuhaus Jos @ JO79406
356 Linsey Morris A @ FT60395
362 Gleitzman Mac @ FT65701
365 Clark Mazie @ WA19413
368 Bach Leo F @ FT63250
374 Loch Fred M @ JO78348
375 Goodberlet Andrew J @ FT62924
380 Olva Chas A @ FT61999
385 Gierard Louis R @ FT63856
386 Freymount Alf @ JO77547
392 Rummelshay Sidney M @
JO75249
395 Smith Lucille Mrs @ FT61104
EXCELSIOR AV—From Mission bet Avon-
and Brazil av southeast to LaGrande
av
Mission intersects
2 Zamarini Alceste JU58975
2 Andolfi Virginia D JU5061
8 Cappinoli Roy DE31832
15 Dominge Bakery JU48913
25 Bekhardt Lorraine @ JU55956
27 Gochis Spyros @ JU41332
37 Batterini Louis @ JO40851
39 Lovett Carolyn Mrs @ JU53918
Lincoln intersects
44 Carl Carlo JU58975
Ray Anthony V JU64416
Cottonaro Jos J JU44858
Excelsior Sch
100 Salvi Raffaele @ DE32950
104 No return
106 Headlee Martin DE39626

EXCELSIOR AV—Contd
1064 Loucel Armando DE32486
106B Miranda Armando JU62016
118 Calgaro Peter @ JU55040
124 Fanucchi Enzo @ JU5104
130 Cooper Chas W JU58206
138 Zermiris Gro Paris intersects
201 Maness Wilson W JU74799
Riccio Amelia Mrs
207 DeVita Vincent JU48974
211 Main Wm R @ JU51782
219 Walsh Ralph F JU74547
224 Camara John J JU56942
225 No return
231 Macri Rocco DE38893
231 1/2 DuBois Jas L DE31786
237 Dorier Iren N @ JU52494
241 Carpeneti Jas A @ JU57357
Lisbon intersects
300 Stigney Flord W DE37682
306 Garbocel Antonia @ JU73257
306A Pietrucel Rogereo
308 Schovron Anthony @ JU46908
310 Grizzel Mabel Mrs DE33592
312 Vacant
314 Vacant
318 Schlieve Clarence H JU76180
330 Galbraith Geo @ JU41599
336 Dick Frank R @ Madrid intersects
401 Rahe Francis J @ JU63515
407 Donham John R
415 Rung Edw @ JU56787
418 Trinel Dionisio @ JU57531
421 Lynch Ella @ JU71765
424 Clements Walter JU44268
427 Waring Wm L @ JU58658
430 Sillman Simon E @ JU59047
433 Sutherland Harry L @ JU71504
436 Phillips Jas J @ JU5351
442 Helin Chas J @ JU5705
445 Moscardini Wm R @ JU70107
493 Guillanino Gro JU73034
Edinburgh intersects
503 Vacant
507 Ericson Genovieve Mrs @
JU52606
512 Vacant
513 Arnold Ernest KJU42351
518 Carisardo Robt JU51717
519 Ericson Edw G
524 Brunello Attilio @ JU49751
525 Motz Herbert L @ JU73177
530 Keenally Clement R @ JU48314
531 Leland Eleanor Mrs @ JU58681
536 Granet Fred @ JU56900
541 Vacant
542 Chioti Giuseppe @ DE35388
544 Garneros Gro JU49993
Munich intersects
545 Vacant
Maple intersects
Naples intersects
600 Costello Vincent D @ DE73163
608 Nymbrri A Dave @ DE38355
612 Minana Jos @ JU74483
615 Salvitella Gaetano @ SE11770
618 Mucci Domitick @ JU72561
619 Jackson John H DE32133
624 Callings Ernest @ JU53775
627 Cottonero Carmelo @ JU40073
630 Kesson Chas F @ JU42683
636 Boehm Frank E @ JU51909
639 Boschero Cath Mrs @ DE33697
641 Messonger Wm E @ DE35584
642 Jackson Harry @ DE39672
645 Delorio Oliver S JU44462
700 Let Chester JU62604
701 Perdomo Juan @ JU1832
701 1/2 Quesada Mauricio
710 Barreto Raymond @ JU51070
713 Delgado Salvador @ JU64811
715 Castro Lupo @ JU5879
717 Henderson Claude R
724 Ryan Theresa @ JU40444
726 Vacant
727 Kenney Wm DE35403
736 Hicks Williams Mrs @ JU45375
738 Domingo Salvador @
738 Massagli Ettore @ DE30112
742 Davis Ann Mrs @ JU74722
743 Checchi Fred N @ JU75723
743 Garrett Clarke M @ JU65795
Athens intersects
Moscow intersects
919 Skanderson Walter P @ JU52189
925 Harris Ivan A @ JU50274
926 Sanguinetti Geo A @ JU51986
931 Spencer Marshall @ JU77853
937 Patrick J W @ JU64039
943 Abbott Lorren E @ JU40055
EXCHANGE PLACE—From south side
Pine bet Sansome and Montgomery
EXETER—From Paul av bet Gould and
Cane south to Salinas av
Paul av intersects
17 Sanchez Magdalena @ JU71279
18 Lannes E Mrs JU5169
21 Bate Joannine M
23 Saiter John J @ JU72219
27 Bouscat Marcel J @ DE35658
31 Moore Fred H @ DE39018
32 Campbell Ragna N Mrs @
35 Paul Francis J JU4012
36 Ruffo Madoline C Mrs
39 Fiers Peter W @ JU73928
40 Bartolozzi Ferdinand @ JU9070
41 Bari Angelo JU46737
41b Domingo Guiseppe JU45087
42 Hoppe Arthur @ JU45591
47 Delaney Horace M @ JU43333
48 Bosad John @
51 Murphy John J @
52 Freitas Maria A @ JU44561
55 Hoppe Wm H @ JU72386
58 Lucchesi Enrico @ DE35772
60 Ravoli Marguerite Mrs @ JU43137
64 Martin Dant R @ JU48171
69 Vacant

MENDELL ST 1953

Featuring Only the Finest Apparel and Accessories for Ladies and Misses

MELROSE AV—Contd

- 36 Morse John R @ DE30590
40 Turnberg Clarence F
43 Mariorello Alfonso @ JU41751
44 Vacant
47 Holtzen Oswald @ JU58103
51 Stell Art @ JU42185
51 Rasmussen Norman @ DE32616
52 Cleveland Fredk B @ JU64899
53 Vacant
55 Spencer Donald E JU49826
56 Creedon Dermott J @ JU65939
59 Babcock Richd @ JU64252
60 Harris Gordon A @ JU43266
63 Kephart Okley @ JU64108
64 Moore Elgin B @ JU70321
67 Pfeiffer Wm A @ JU46419
68 Kermit Mark L @ JU50219
71 Laughery Thos @ JU45728
72 Madsen Calvert D @ JU43990
75 Page Alan B JU73755
76 Arnolfo Jos B @ DE39486
79 Pollo Rosario @ JU74919
80 Lindblom Arlow @ DE33076
83 Campbell John W @ JU45059
87 Rogers Robt @ DE34090
90 Mayer Arch @ JU43688
91 Waldron Laura C @ JU703030
95 Gryez Jan M @ JU45186

Detroit intersects

- 100 Campbell Ethyle A @ JU77501
101 Wurzel Lena Mrs @ JU74386
106 Baker Harold @ JU45595
107 Moulton Earl D @ JU78773
110 Close Geo H @ JU74193
111 Kearney Leland @ JU74348
114 Smith Edw D @ JU75729
115 Heltzer John I JU72845
118 Hendrickson J A DE30251
119 Coraris Nick JU73959
122 Bekman Richard @ JU77056
123 Worrall Milton @ JU74162
126 Gerrells Ethel Mrs @ JU42924
127 Sterling Ivar @ JU73266
130 Vogel David @ JU74755
131 Young Alvin @ JU40802
133 Pizzo Salvatore @ JU56875
139 Branstetter T H JU44617
143 Smith Loyal DE33743
147 Frustrek Harry @ JU40406
149 Scofield Leo @ JU70392
155 Bruno Nick R @ DE38379
159 Phillippe Laura A @ JU74408
163 No return
167 Cook Leroy JU62515
171 Metaflia Chas JU5762
172 Juhl Alex @ JU41133
179 Schwarz Ralph H JU72827
251 Pickelle Arth F @

Genesee intersects

- 319 Landros Nora DE33335
335 Allander Gaytha JU6510

Edna intersects

- 400 Lang Henry W @ DE35360
401 No return
407 Felgenhauer Jack A @
408 Mollo Chas F DE32944
411 Potts Jas H @ JU44106
415 Heinschold Henry E JU48870
McCabe Clarence B JU48870
416 Bartholomew Lawrence @ JU48480
419 Ambjornson Algot
422 Cobb Arth W DE38047
429 Smedley Geo JU45142
430 Leadbetter John W Jr @ JU40118
435 White Lilly
438 Albert H Jr JU77038
443 Ambjornson Carl
444 Clarence Lewis M JU77454
449 Cazaux Louis JU45138
452 Wisenborn Clyde DE38268
460 Vacant
461 Berg Rolf @ DE33345
466 Martin Robt L JU48523
467 Vangelista Desplina Mrs @ DE38014
473 Dryden Russell J JU47326
474 Paris Lawrence L JU74166
480 Tarter Chas L JU50494

Ridgewood intersects

- 500 Payne Robt J JU74867
501 Arana Chas DE30593
504 Swift Mervyn C JU47299
509 Rijnbeck Adolph JU70544
510 Hediger Emma Mrs DE31834
516 Preston John B JU50062
522 Pratt Robertson JU79414
525 Mikael Edw A @ DE37088
528 Marron Frank S @ JU47199
534 Scott J Edwin JU41328
540 Kipling Vernon L JU49008
545 Russell Arth R JU77638
546 Rutz Ruben JU54024
552 Gibson Clarice JU44881
555 Alenin N JU57080
558 Swan Cath P JU75497
564 Clayton Grace F DE39074
570 Andulia Henry JU61738
580 Cunningham Marion P Mrs JU40041
590 Doty Wm I @ DE36915

MELVIN—From 31st south to Castro

MENDELL—From Arthur av west of Lane southwest to Railroad av and from Williams at Donner av

- 125 Gomez Carmen R Mrs @ AT81510
Davidson intersects
ced Mendell Dump VA49621
245 Davis Auto Wreckers VA64141
247 McCleary av intersects
419 San Francisco Casing Co AT20662
Fairfax av intersects
520 Western Ice Co MI75708
609 Tony Nathl VA63493
611 Baccelli Giulio A @ AT72672
Hudson intersects
715 Hannah Roy @ MI70811
725 Ford Silton @ MI80744
731 Medearis Victor L @ VA62171
737 Douglas Geo Jr @ AT24819

743 Gutierrez Adolfo AT24948

- 801 Azzopardi Ann VA64147
Wallin Chas VA65061
820 Taylor Jas H @ VA63826
Jerrod intersects
907 Robbins Geo @ VA69101
907B Bianco Tony VA46175
907B Libby John A
907C Beam Ray
Kirkwood intersects
1007 Tornay Mary Mrs @ VA44801
1009 Hernandez Tesiro C
Palacios Manuel @ MI76506
1011 Bayona Jos T @ MI79237
1013 Barcojo Gabriel MI77179
1015 Argiris Peter @ MI74440
1019 Mecum Eug
1021 Smith Gladys M AT26285
1024 Vassallo Jas A @ VA65552
LaSalle av intersects
1101 Widman Chas E VA43314
1107 Mitchison Allan MI78954
Shelton Fred D @ VA47537
1115 Deguara Chas @ VA49354
1119 Jones Lewis C @ VA60130
1125 Gomez John AT81510
1129 Miller Clarence @ VA45056
1133 Kelton Leotis @ AT81622
1136 Barry Wm J VA48107
1137 Raymond Evelyn @ AT21659
1141 Wilson Warner VA49173

McKinnon av intersects

- 1201 Bayview Southern Baptist Church MI78545
1215 Langhorst Guy H @ MI72680
Whitten Gilmore E MI79190
1218 Farrell John J @ VA48884
1224 Vella Frank A AT81775
1225 Bates Earl Jr AT36475
1226 McKeever Robt
Newcomb av intersects
1425 Bay View Medical-Dental Bldg
Ferry Reynold J phys MI73547
Ludwigsen R R dentist AT24811
1429 Flores Bros exporters MI85112
1431 Flank Roy M dentist AT80477
1433 Flores Jos VA44757
1437 US PO Bayview Sta VA44095
Williams intersects
Carroll av intersects

MENDOSA AV—Bet Quintara and Rivera to 9th av

- 11 Edelman Irving E @ LO47420
15 Cain Leo F @ MO41049
19 Lafrenz Henry C @ OV14133
45 Hauser Wm F @ SE14006
55 Marble Dan R @ SE11608
69 Miller Harold J @ MI42818
70 Wierdsma Cornelius @ LO07992
85 Thompson John A @ SE14220
10th av intersects

MENLO—From Fairfax av bet Jennings and Keith south to Galvez

- 288 McDowell W P UN12554
314 Beggs Phillip B UN16643

MERCED AV—From Laguna Honda Blvd southeast of Deway Blvd southwest to Kensington way

- 1 M'nuddri John C OV18518
2 Kleinen Knute L @ LO46281
10 Bettman Jerome W @ SE10224
11 Dawson Malcolm B @ OV14329
15 Stueven Hermann @ OV19608
16 Merritt Jas H @ MO47299
24 Erickson Sandy A @ OV17538
25 Elms Bernardine Mrs @ NO44153
30 Rising Durward B @ OV19233
35 Roel Raymond J @ OV13443
40 Shafter Jas M45401
41 Shuffert C L @ MO40264
45 Spielbauer John
50 Machol Siegfried @ mtrs rep MO45840
55 Belmont Danl M @ LO63524
60 Weinberger Carole C MRS @ MO40107
65 Ritchie Louise L @ LO45384
72 Dowling Chas J @ MO48804
80 Medau Sumner @ LO65534
Henderson intersects
85 Ireland John W @ OV10578
86 Prinz P J MO45540
91 Lawder Rosemarie @ LO66547
99 Fogarty Clifton L @ SE12161
Pacheco intersects
101 Exley Ralph S @ OV16197
100 Hodges Wm S @ SE11906
110 Debbaudt Roger SE14532
115 Fey John F @ OV22331
115 Cordes Albert W @ OV12510
120 Kelly Madeline @ MO48728
125 Morrison John @ LO42348
129 Auerbach Alf @ MO44779
130 Thompson Myrtle S @
140 Vvelshions Carlos M @ MO48053
145 Kelly G Stanley @ MO45671
150 Porter Thos C @ MO40883
151 Brombach Theo A @ MO47191
154 Schneider Clarence P @ OR19455
158 Astor Albert S @ MO45825

161 Nathan Paul @ MO4813 intersects

- 165 Morris Walter J @ SE15855
166 Schwarz Jacob @ MO43100
172 Tatarian S Myron @ LO42721
173 Mack Glenn T @ MO46484
175 Belching Alva O @ MO44643
176 McLeod John J @ MO46315
180 Lacey Lauren L @ OV12260
186 Astrue Chas J @ OV16442
189 Guthrie Henrietta E Mrs @ MO44250
190 Colloff Ben @ LO43019
Kensington way intersects

MERCEDES WAY—From Junction of Junipero Serra Blvd and Carrizosa av

- Junipero Serra Blvd intersects

2 Paoli Theo H @ JU56998

- 7 Doyle Morgan J @ DE40782
15 Porter Herman G Rev @ DE41514
20 O'Brien Geo E @ DE40356
21 Jones Walter B @ DE41484
25 Senlon Danl W @ DE40884
40 Meier Fredk @ DE41255
41 Freed Chas @ DE40256
48 Malberg Walter J @ DE41472
52 Larsen Loren J @ DE40622
55 Buzzell Fred W @ DE40733
Eumhrey's Roy W @ DE40497
61 Stoffer Robt J @ DE40214
64 Norris Chas A @ DE40986
65 Falk Leopold E @ DE41007
70 Weinstein Morrie @ DE40316
75 Zoffman Geo E @ DE40886
78 Crofts Carolyn A @ DE40592
81 Madden Jas W @ DE41255
85 Jacobs Alvin H @ DE40820
95 Fleming Stella C Mrs @ DE41074
Cedre av intersects

MERCHANT—From the bay bet Clay and Washington west to Kearny

- 11 Ferry Annex Slip A
Bonded Drating Service SU13443
41 Blison Truck Lines DO21120
Peters Truck Lines YUG0663
Thompson Bros Inc trucking YUG0663
Embarcadero intersects
55 Merchant's Auto Polish DO26669
73 Anchor Sales Co ofc equip YU23883
Line-Products Co staty sups YU23885
75 Rubino Sales Co genl merchandise DO22935
80 Vacant
83 Sherry's Northern Glass Co EV22513
398 Alroy Printing Co fruit pkrs GA10544
440 Lephos A L Co GA13198
542 Old Grotto
Battery intersects
Sansome intersects
560 Curle Ted Printers Serv EX20376
568 Vacant
570 California Typesetting Co EX25544
574 East Wind Printers SU13388
Montgomery intersects
601 Allen Tracy H printng EX20740
Easper Printing Co (whse) GA10424
622 Globe Printing & Supply Co GA10424
643 Pinney F K Inc
650 County Coroner's Ofc DO20461
651 No return
62 Wm Wilfred C SU14907
653 Blue Fox Cafe DO29316
Dunbar al intersects
Kearny intersects

MERCURY—From Thornton av north to Ledyard and south of Thornton av toward Bancroft av

- 1 Miller Jack @ JU46885
6 Scardigli Nathan @ JU83379
9 Derwin John @ JU5553
10 Glarkides Jas Jr @ DE31169
15 Duff Kenneth W @ JU52201
15 Malatesta Albert A @ JU07078
18 Andrade Alvin L @ JU55406
21 Evans Roy W @ JU55448
22 Pisa Frank J JU41953
26 Schaller Arth A JU74036
27 Mazio Sylvester A DE38470
32 Luciano Christina Mrs @ JU45443
Francesconi Rafael Jr @ JU45107
39 Ferrante Vince @ DE38552
40 McGrath Roberto Mrs @ JU45296
45 Donovan Jas @ DE32338
46 Bookout Freddie @ JU78606
48 Eagan Jas A @ JU45333
51 Silmen Vernon @ DE34413
56 Hopkins Wm I @ JU45258
57 Marks Martin @ DE30214
60 Thorsen Lloyd J @ JU47427
63 Cell Louis F JU41639
66 Cook Chas J @ JU53177
69 Kish Frank @ JU43112
70 Elvander Neil R @ JU44952
75 Ruiz Michl @ JU46614
76 Stimmel Jas L @ JU44832
80 Duncanson Elmer A Jr @ JU50217
81 Pallas Richd @ DE35829
86 Fama Anthony P @ DE34857
90 Callori Albert L @ DE34057
95 Etchenare Bert @ JU77480
125 Drocco Chas A @ JU71886
131 Giacchetto Albert J @ DE38304
140 Vacant

MERLIN—From south side Harrison bet 5th and 6th

- 61 Accurate Appliance Co (whse)

MERRIE WAY—Off Pt Lobos av west of 48th av

MERRILL—From south side Rickard bet Barnevelld av and Boynton south to Silver av

- 1 Dix Wayne E @ JU50383
6 Bulthuis Dick @ JU75417
9 Weichel Dorothy JU44684
15 Gordon Leland N @ DE31483
32 Labak Louis J JU43863
32 Mackins Irene Mrs JU55973
38 Gavenor Josephine JU57712
40 Silva Jim DE34006
100 Schmidt Ronald G JU57314
108 Bennett Duncan DE3532
116 Macmillan Louis L JU40163
225 Comforti P JU51067
Sweeny intersects
MERRIMAC—From the bay nr Alameda west to Tennessee (closed)

MERRITT—From Market south of Corbett av west to Danvers

MERSEY—From north side 23d bet Dolores and Chattanooga south to 24th

MESA AV—From west side Santa Rita to 9th av

- Santa Rita av intersects
2 Nichols Chas C @ MO41698
15 Friedlander Eltz S Mrs @ MO43531
32 Fedderman Chas M @ OV13897
9th av intersects

MICHIGAN—1st east of Illinois at 25th

- 1215 Eaton & Smith genl contrs MI85660

MIDDLE—From north side Pine bet Webster and Fillmore north to California

- Pine intersects
16 West Benj F JO72855
17 Hurd Anthony JO77560
18 Hunt Danl WE18580
19 Gardner Mary M Mrs JO73902
20 Whetstone Matilda WE19574
21 Broussard Albert FI67233
24 Butler Flossie Mrs @ FI62364
25 Misawa Misao FI66804
29 Numm Milton VA47080
30 Lewis Glasco FI61446
31 Sims Rita WE16495
32 Archer Ernest @ WE15476
33 Collins Rogers @ JO70319
34 Vacant
36 Vacant
37 Bradley Baxter JO70987
Lewis Sexton WE16495
38 Lochhart Virgil JO72356
42 Webb John FI67745
45 Sanson Isadore WA19647
46 Walker Ivan Wm @ WE11557
California intersects

MIDDLE POINT ROAD—From cor Innes av and Inghalls northwest to Evans av (Middlepoint War Dwellings)

- 1 Vacant
2 Andrews Alf MI79023
3 Mitchell Obie MI85990
4 Thompson Aubin MI85846
6 Collins Herbert
7 Numm Milton VA49562
8 Jackson Jim VA62175
9 Allen Ruby
10 Cooper Ellis
11 Brown Blease AT27502
12 Martin Lucille VA66486
14 Young Robt VA62230
15 Spikes Otis
16 Wilson Ivory G MI75464
17 Smith Jos AT25217
18 Gaskley Robt W VA43726
20 Gutierrez Manuel VA69876
21 Dantz Edw MI85574
22 O'Brien Clifford A Jr VA63144
23 Baptiste Jos MI77856
24 Harris Jas L AT80715
27 Jones John H VA41383
28 Campbell Thos R AT29515
29 Baptiste Wm M MI86424
31 Cody David VA48175
32 Maske Arth MI70402
33 Brown Alf VA65453
36 Lapiaga Selviano
40 Martinez Enriqueta L Mrs
44 Pelletier Albert J
45 Shore Georgia MI85734
46 Brown E R AT26915
47 Saylor Burrell D MI72702
48 Beach Ralph P
49 Timm E A AT23324
50 Saldana Chas P MI75117
51 Chris Chas E MI74505
53 Gilbert Willard MI74295
54 Kaddih Leon G
55 Bautista Jos MI70304
59 Joga Jacqueline Mrs
60 Belk Max
63 Aleala Roy VA66598
64 Ortiz Lillian Mrs
67 Jing Bing W MI70471
72 Jennings Holden E
73 Wolfe Lester J VA40720
76 Carter Geo R VA41667
78 Thomas Henry
80 Ortiz Eloy R VA65390
83 Lemons Lew A
85 Gloria Ernesto Mrs VA63701
87 McCloud Lewis L
89 Bugarin Jolly D AT20439
91 Erfe Filomeno VA65724
99 Spencer Corbett MI79113
101 David Fred L
102 Zatzke Richd W AT23604
104 Ruiz Robt D VA66217
105 Little Donald E VA62835
108 Alonzo W J VA64407
110 Belinko Steph J VA40720
120 Brigham Kathleen G Mrs MI85347
125 Grace John B AT26371
134 Freeman Chas O MI86697
138 Scribner Donald VA64733
136 Martinez David MI78771
138 Moore Bunyon AT81988
140 Green Stanley Jr Mrs MI73146
142 Hanson Hyrum L
146 Guerrero Fidel AT80732
160 Vacant
160 Franks Wm AT80832
164 Todd Benj J
165 Jackson Blanche MI71025
166 Kayser Robt VA44751
168 Vacant
168 Rubini A @ AT24005
170 Delicino Quijeno MI76467
172 Vacant
174 Vacant
176 Davis Chas A
177 Davis R V AT23413
178 Paderanga Gaudencia MI71213

MASON AND MARKEE STREETS

San Francisco's Oldest Chevrolet Dealer

CCSF Evans Campus

1400 Evans Avenue
San Francisco, CA 94124

Inquiry Number: 6378081.6
February 23, 2021

The EDR Property Tax Map Report

EDR Property Tax Map Report

Environmental Data Resources, Inc.'s EDR Property Tax Map Report is designed to assist environmental professionals in evaluating potential environmental conditions on a target property by understanding property boundaries and other characteristics. The report includes a search of available property tax maps, which include information on boundaries for the target property and neighboring properties, addresses, parcel identification numbers, as well as other data typically used in property location and identification.

Thank you for your business.
Please contact EDR at 1-800-352-0050
with any questions or comments.

Disclaimer - Copyright and Trademark Notice

This Report contains certain information obtained from a variety of public and other sources reasonably available to Environmental Data Resources, Inc. It cannot be concluded from this Report that coverage information for the target and surrounding properties does not exist from other sources. **NO WARRANTY EXPRESSED OR IMPLIED, IS MADE WHATSOEVER IN CONNECTION WITH THIS REPORT. ENVIRONMENTAL DATA RESOURCES, INC. SPECIFICALLY DISCLAIMS THE MAKING OF ANY SUCH WARRANTIES, INCLUDING WITHOUT LIMITATION, MERCHANTABILITY OR FITNESS FOR A PARTICULAR USE OR PURPOSE. ALL RISK IS ASSUMED BY THE USER. IN NO EVENT SHALL ENVIRONMENTAL DATA RESOURCES, INC. BE LIABLE TO ANYONE, WHETHER ARISING OUT OF ERRORS OR OMISSIONS, NEGLIGENCE, ACCIDENT OR ANY OTHER CAUSE, FOR ANY LOSS OR DAMAGE, INCLUDING, WITHOUT LIMITATION, SPECIAL, INCIDENTAL, CONSEQUENTIAL, OR EXEMPLARY DAMAGES. ANY LIABILITY ON THE PART OF ENVIRONMENTAL DATA RESOURCES, INC. IS STRICTLY LIMITED TO A REFUND OF THE AMOUNT PAID FOR THIS REPORT.** Purchaser accepts this Report "AS IS". Any analyses, estimates, ratings, environmental risk levels or risk codes provided in this Report are provided for illustrative purposes only, and are not intended to provide, nor should they be interpreted as providing any facts regarding, or prediction or forecast of, any environmental risk for any property. Only a Phase I Environmental Site Assessment performed by an environmental professional can provide information regarding the environmental risk for any property. Additionally, the information provided in this Report is not to be construed as legal advice.

Copyright 2017 by Environmental Data Resources, Inc. All rights reserved. Reproduction in any media or format, in whole or in part, of any report or map of Environmental Data Resources, Inc. or its affiliates is prohibited without prior written permission.

EDR and its logos (including Sanborn and Sanborn Map) are trademarks of Environmental Data Resources, Inc. or its affiliates. All other trademarks used herein are the property of their respective owners.

5203

© COPYRIGHT SAN FRANCISCO CITY & COUNTY ASSESSOR 1995
 10/28/2005 into 10/28/2004 for 2005 roll
 1/24/05 into 1/24/04 for 2004 roll
 1/10/05 into 1/10/04 for 2004 roll

VISIT. VA. HD. ASSN.
 SUNNYVALE HD. ASSN. BLK. 4
 BUTCHERS RES. BLK. 22, 23, 24, 48, 49, 56, 57, 82 & 83
 ONEIL & HALEY TRACT BLK. 57 & 82
 CENTRAL PARK HD. ASSN. BLK. 57 & 82
 INDIA BASIN INDUSTRIAL PARK

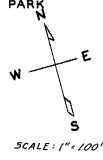

REVISED 75
 " 77
 " 78
 " 79
 " 80
 " 83
 " 85
 " 86
 8/22/05 808

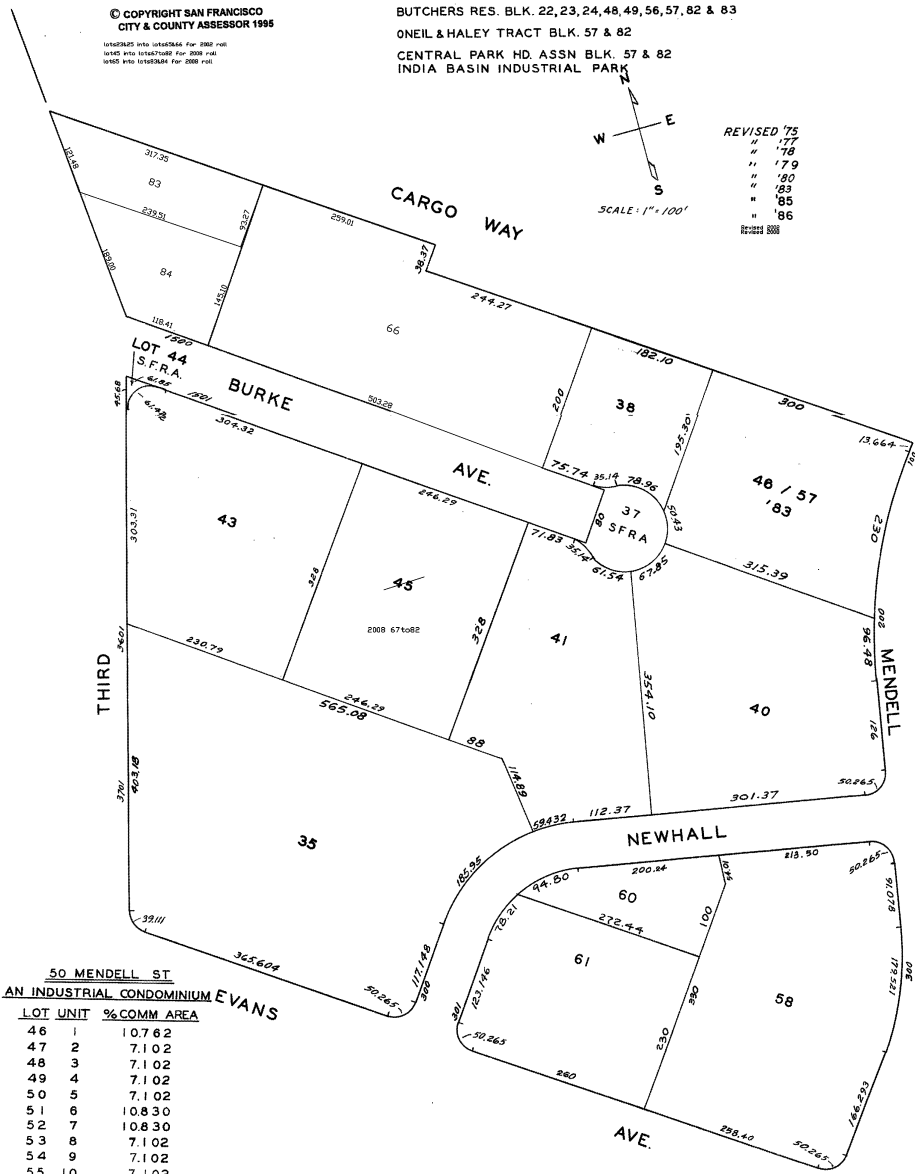

**50 MENDELL ST
 AN INDUSTRIAL CONDOMINIUM EVANS**

LOT UNIT	% COMM AREA
46 1	10.762
47 2	7.102
48 3	7.102
49 4	7.102
50 5	7.102
51 6	10.830
52 7	10.830
53 8	7.102
54 9	7.102
55 10	7.102
56 11	7.102
57 12	10.762

CCSF Evans Campus

1400 Evans Avenue
San Francisco, CA 94124

Inquiry Number: 6378081.8
February 23, 2021

EDR Building Permit Report

Target Property and Adjoining Properties

TABLE OF CONTENTS

SECTION

About This Report

Executive Summary

Findings

Glossary

Thank you for your business.

Please contact EDR at 1-800-352-0050
with any questions or comments.

Disclaimer - Copyright and Trademark Notice

This Report contains certain information obtained from a variety of public and other sources reasonably available to Environmental Data Resources, Inc. It cannot be concluded from this Report that coverage information for the target and surrounding properties does not exist from other sources. **NO WARRANTY EXPRESSED OR IMPLIED, IS MADE WHATSOEVER IN CONNECTION WITH THIS REPORT. ENVIRONMENTAL DATA RESOURCES, INC. SPECIFICALLY DISCLAIMS THE MAKING OF ANY SUCH WARRANTIES, INCLUDING WITHOUT LIMITATION, MERCHANTABILITY OR FITNESS FOR A PARTICULAR USE OR PURPOSE. ALL RISK IS ASSUMED BY THE USER. IN NO EVENT SHALL ENVIRONMENTAL DATA RESOURCES, INC. BE LIABLE TO ANYONE, WHETHER ARISING OUT OF ERRORS OR OMISSIONS, NEGLIGENCE, ACCIDENT OR ANY OTHER CAUSE, FOR ANY LOSS OR DAMAGE, INCLUDING, WITHOUT LIMITATION, SPECIAL, INCIDENTAL, CONSEQUENTIAL, OR EXEMPLARY DAMAGES. ANY LIABILITY ON THE PART OF ENVIRONMENTAL DATA RESOURCES, INC. IS STRICTLY LIMITED TO A REFUND OF THE AMOUNT PAID FOR THIS REPORT.** Purchaser accepts this Report "AS IS". Any analyses, estimates, ratings, environmental risk levels or risk codes provided in this Report are provided for illustrative purposes only, and are not intended to provide, nor should they be interpreted as providing any facts regarding, or prediction or forecast of, any environmental risk for any property. Only a Phase I Environmental Site Assessment performed by an environmental professional can provide information regarding the environmental risk for any property. Additionally, the information provided in this Report is not to be construed as legal advice.

Copyright 2020 by Environmental Data Resources, Inc. All rights reserved. Reproduction in any media or format, in whole or in part, of any report or map of Environmental Data Resources, Inc. or its affiliates is prohibited without prior written permission.

EDR and its logos (including Sanborn and Sanborn Map) are trademarks of Environmental Data Resources, Inc. or its affiliates. All other trademarks used herein are the property of their respective owners.

EDR BUILDING PERMIT REPORT

About This Report

The EDR Building Permit Report provides a practical and efficient method to search building department records for indications of environmental conditions. Generated via a search of municipal building permit records gathered from more than 1,600 cities nationwide, this report will assist you in meeting the search requirements of EPA's Standards and Practices for All Appropriate Inquiries (40 CFR Part 312), the ASTM Standard Practice for Environmental Site Assessments (E 1527-13), or custom requirements developed for the evaluation of environmental risk associated with a parcel of real estate.

Building permit data can be used to identify current and/or former operations and structures/features of environmental concern. The data can provide information on a target property and adjoining properties such as the presence of underground storage tanks, pump islands, sumps, drywells, etc., as well as information regarding water, sewer, natural gas, electrical connection dates, and current/former septic tanks.

ASTM and EPA Requirements

ASTM E 1527-13 lists building department records as a "standard historical source," as detailed in § 8.3.4.7: "Building Department Records - The term building department records means those records of the local government in which the property is located indicating permission of the local government to construct, alter, or demolish improvements on the property." ASTM also states that "Uses in the area surrounding the property shall be identified in the report, but this task is required only to the extent that this information is revealed in the course of researching the property itself."

EPA's Standards and Practices for All Appropriate Inquires (AAI) states: "§312.24: Reviews of historical sources of information. (a) Historical documents and records must be reviewed for the purposes of achieving the objectives and performance factors of §312.20(e) and (f). Historical documents and records may include, but are not limited to, aerial photographs, fire insurance maps, building department records, chain of title documents, and land use records."

Methodology

EDR has developed the EDR Building Permit Report through our partnership with BuildFax, the nation's largest repository of building department records. BuildFax collects, updates, and manages building department records from local municipal governments. The database now includes 30 million permits, on more than 10 million properties across 1,600 cities in the United States.

The EDR Building Permit Report comprises local municipal building permit records, gathered directly from local jurisdictions, including both target property and adjoining properties. Years of coverage vary by municipality. Data reported includes (where available): date of permit, permit type, permit number, status, valuation, contractor company, contractor name, and description.

Incoming permit data is checked at seven stages in a regimented quality control process, from initial data source interview, to data preparation, through final auditing. To ensure the building department is accurate, each of the seven quality control stages contains, on average, 15 additional quality checks, resulting in a process of approximately 105 quality control "touch points."

For more information about the EDR Building Permit Report, please contact your EDR Account Executive at (800) 352-0050.



EXECUTIVE SUMMARY: SEARCH DOCUMENTATION

A search of building department records was conducted by Environmental Data Resources, Inc (EDR) on behalf of AEW Engineering , Inc. on Feb 23, 2021.

TARGET PROPERTY

1400 Evans Avenue
San Francisco, CA 94124

SEARCH METHODS

EDR searches available lists for both the Target Property and Surrounding Properties.

RESEARCH SUMMARY

Building permits identified: **YES**

The following research sources were consulted in the preparation of this report. An "X" indicates where information was identified in the source and provided in this report.

San Francisco

<u>Year</u>	<u>Source</u>	<u>TP</u>	<u>Adjoining</u>
2021	City and County of San Francisco, Communications Di		X
2020	City and County of San Francisco, Communications Di		X
	City and County of San Francisco, Communications Di	X	
2019	City and County of San Francisco, Communications Di		X
2018	City and County of San Francisco, Communications Di		X
2017	City and County of San Francisco, Communications Di		X
2016	City and County of San Francisco, Communications Di		X
2015	City and County of San Francisco, Communications Di		X
2014	City and County of San Francisco, Communications Di		X
2013	City and County of San Francisco, Communications Di		X
2012	City and County of San Francisco, Communications Di		X
2011	City and County of San Francisco, Communications Di		X
2010	City and County of San Francisco, Communications Di		X
2009	City and County of San Francisco, Communications Di		X
2008	City and County of San Francisco, Communications Di		X
2007	City and County of San Francisco, Communications Di		X
2006	City and County of San Francisco, Communications Di		X
2005	City and County of San Francisco, Communications Di		X
2004	City and County of San Francisco, Communications Di		X
2003	City and County of San Francisco, Communications Di		X
2002	City and County of San Francisco, Communications Di		X
2001	City and County of San Francisco, Communications Di		X
	City and County of San Francisco, Communications Di	X	
2000	City and County of San Francisco, Communications Di		X
	City and County of San Francisco, Communications Di	X	
1999	City and County of San Francisco, Communications Di		X
	City and County of San Francisco, Communications Di	X	
1998	City and County of San Francisco, Communications Di		X

EXECUTIVE SUMMARY: SEARCH DOCUMENTATION

<u>Year</u>	<u>Source</u>	<u>TP</u>	<u>Adjoining</u>
1998	City and County of San Francisco, Communications Di	X	
1997	City and County of San Francisco, Communications Di		X
	City and County of San Francisco, Communications Di	X	
1996	City and County of San Francisco, Communications Di		X
	City and County of San Francisco, Communications Di	X	
1995	City and County of San Francisco, Communications Di		X
1994	City and County of San Francisco, Communications Di		X
	City and County of San Francisco, Communications Di	X	
1993	City and County of San Francisco, Communications Di		X
1992	City and County of San Francisco, Communications Di		X
1991	City and County of San Francisco, Communications Di	X	
1990	City and County of San Francisco, Communications Di		X
1989	City and County of San Francisco, Communications Di		X
1988	City and County of San Francisco, Communications Di		
1987	City and County of San Francisco, Communications Di		X
1986	City and County of San Francisco, Communications Di		X
1985	City and County of San Francisco, Communications Di		X
1984	City and County of San Francisco, Communications Di		X
1983	City and County of San Francisco, Communications Di		X
	City and County of San Francisco, Communications Di	X	
1982	City and County of San Francisco, Communications Di		X
1981	City and County of San Francisco, Communications Di		
1980	City and County of San Francisco, Communications Di		
1979	City and County of San Francisco, Communications Di		
1978	City and County of San Francisco, Communications Di		
1977	City and County of San Francisco, Communications Di		
1976	City and County of San Francisco, Communications Di		
1975	City and County of San Francisco, Communications Di		
1974	City and County of San Francisco, Communications Di		
1973	City and County of San Francisco, Communications Di		
1972	City and County of San Francisco, Communications Di		
1971	City and County of San Francisco, Communications Di		
1970	City and County of San Francisco, Communications Di		
1969	City and County of San Francisco, Communications Di		
1968	City and County of San Francisco, Communications Di		
1967	City and County of San Francisco, Communications Di		
1966	City and County of San Francisco, Communications Di		
1965	City and County of San Francisco, Communications Di		
1964	City and County of San Francisco, Communications Di		
1963	City and County of San Francisco, Communications Di		
1962	City and County of San Francisco, Communications Di		
1961	City and County of San Francisco, Communications Di		
1960	City and County of San Francisco, Communications Di		
1959	City and County of San Francisco, Communications Di		
1958	City and County of San Francisco, Communications Di		

EXECUTIVE SUMMARY: SEARCH DOCUMENTATION

<u>Year</u>	<u>Source</u>	<u>TP</u>	<u>Adjoining</u>
1957	City and County of San Francisco, Communications Di		
1956	City and County of San Francisco, Communications Di		
1955	City and County of San Francisco, Communications Di		
1954	City and County of San Francisco, Communications Di		
1953	City and County of San Francisco, Communications Di		
1952	City and County of San Francisco, Communications Di		
1951	City and County of San Francisco, Communications Di		
1950	City and County of San Francisco, Communications Di		
1949	City and County of San Francisco, Communications Di		
1948	City and County of San Francisco, Communications Di		
1947	City and County of San Francisco, Communications Di		
1946	City and County of San Francisco, Communications Di		
1945	City and County of San Francisco, Communications Di		
1944	City and County of San Francisco, Communications Di		
1943	City and County of San Francisco, Communications Di		
1942	City and County of San Francisco, Communications Di		
1941	City and County of San Francisco, Communications Di		
1940	City and County of San Francisco, Communications Di		
1939	City and County of San Francisco, Communications Di		
1938	City and County of San Francisco, Communications Di		
1937	City and County of San Francisco, Communications Di		
1936	City and County of San Francisco, Communications Di		
1935	City and County of San Francisco, Communications Di		
1934	City and County of San Francisco, Communications Di		
1933	City and County of San Francisco, Communications Di		
1932	City and County of San Francisco, Communications Di		
1931	City and County of San Francisco, Communications Di		
1930	City and County of San Francisco, Communications Di		
1929	City and County of San Francisco, Communications Di		
1928	City and County of San Francisco, Communications Di		
1927	City and County of San Francisco, Communications Di		
1926	City and County of San Francisco, Communications Di		
1925	City and County of San Francisco, Communications Di		
1924	City and County of San Francisco, Communications Di		
1923	City and County of San Francisco, Communications Di		
1922	City and County of San Francisco, Communications Di		
1921	City and County of San Francisco, Communications Di		
1920	City and County of San Francisco, Communications Di		
1919	City and County of San Francisco, Communications Di		
1918	City and County of San Francisco, Communications Di		
1917	City and County of San Francisco, Communications Di		
1916	City and County of San Francisco, Communications Di		
1915	City and County of San Francisco, Communications Di		
1914	City and County of San Francisco, Communications Di		
1913	City and County of San Francisco, Communications Di		

EXECUTIVE SUMMARY: SEARCH DOCUMENTATION

<u>Year</u>	<u>Source</u>	<u>TP</u>	<u>Adjoining</u>
1912	City and County of San Francisco, Communications Di		
1911	City and County of San Francisco, Communications Di		
1910	City and County of San Francisco, Communications Di		
1909	City and County of San Francisco, Communications Di		
1908	City and County of San Francisco, Communications Di		
1907	City and County of San Francisco, Communications Di		
1906	City and County of San Francisco, Communications Di		
1905	City and County of San Francisco, Communications Di		
1904	City and County of San Francisco, Communications Di		
1903	City and County of San Francisco, Communications Di		
1902	City and County of San Francisco, Communications Di		

Name: JurisdictionName
Years: Years
Source: Source
Phone: Phone

BUILDING DEPARTMENT RECORDS SEARCHED

Name: San Francisco
Years: 1902-2021
Source: City and County of San Francisco, Communications Division, SAN FRANCISCO, CA
Phone: (415) 558-6088

Name: Redding
Years: 1926-2021
Source: City of Redding, Development Services, Building Division, TULARE, CA
Phone: 530-225-4014

Name: San Bernardino County
Years: 1970-2021
Source: San Bernardino County, Land Use, Building & Safety, SAN BERNARDINO, CA
Phone: (909) 387-8311

Name: Santa Barbara County Unincorporated Area
Years: 1989-2021
Source: Santa Barbara County, PLANNING & DEVELOPMENT Licenses, Registrations and Permits,
Phone: (805) 568-2000

Name: Huntington Beach
Years: 1964-2021
Source: Huntington Beach, Dept. of Building and Safety, HUNTINGTON BEACH, CA
Phone: (714) 536-5241

TARGET PROPERTY FINDINGS

TARGET PROPERTY DETAIL

**1400 Evans Avenue
San Francisco, CA 94124**

1400 EVANS AVE

Date: **1/7/2020**
Permit Type: **M**
Description: **street space**
Permit Description: **MISCELLANEOUS BUILDING PERMIT**
Work Class: otc alterations permit
Proposed Use:
Permit Number: M1181747
Status: issued
Valuation: \$1.00
Contractor Company:
Contractor Name:

Date: **1/16/2001**
Permit Type: **B**
Description: **relocate 8 fire sprinkler head, 2 new heads**
Permit Description: **BUILDING**
Work Class: otc alterations permit
Proposed Use: school
Permit Number: 200101169867
Status: expired
Valuation: \$1,000.00
Contractor Company:
Contractor Name: Star Plumbing & Fire Const Co.

TARGET PROPERTY FINDINGS

Date: **11/9/2000**
Permit Type:
Description:
Permit Description: **ELECTRICAL**
Work Class:
Proposed Use:
Permit Number: 219603
Status:
Valuation: \$0.00
Contractor Company:
Contractor Name: Nema Construction

Date: **10/4/2000**
Permit Type: **B**
Description: **interior renovation to offices and classrooms.**
Permit Description: **BUILDING**
Work Class: additions alterations or repairs
Proposed Use: school
Permit Number: 200005230763
Status: complete
Valuation: \$90,000.00
Contractor Company:
Contractor Name:

Date: **7/9/1999**
Permit Type:
Description:
Permit Description: **ELECTRICAL**
Work Class:
Proposed Use:
Permit Number: 198183
Status:
Valuation: \$0.00
Contractor Company:
Contractor Name: M G West Co

TARGET PROPERTY FINDINGS

Date: **7/9/1999**

Permit Type:

Description:

Permit Description: **ELECTRICAL**

Work Class:

Proposed Use:

Permit Number: 198184

Status:

Valuation: \$0.00

Contractor Company:

Contractor Name: M G West Co

Date: **8/31/1998**

Permit Type: **B**

Description: **office/classroom renovation-new walls,door,lights &mech duct**

Permit Description: **BUILDING**

Work Class: additions alterations or repairs

Proposed Use: school

Permit Number: 9817374

Status: expired

Valuation: \$0.00

Contractor Company:

Contractor Name:

Date: **6/25/1998**

Permit Type:

Description:

Permit Description: **ELECTRICAL**

Work Class:

Proposed Use:

Permit Number: 182949

Status:

Valuation: \$0.00

Contractor Company:

Contractor Name: Bay Alarm Company

TARGET PROPERTY FINDINGS

Date: **6/25/1998**
Permit Type:
Description:
Permit Description: **ELECTRICAL**
Work Class:
Proposed Use:
Permit Number: 182950
Status:
Valuation: \$0.00
Contractor Company:
Contractor Name: Bay Alarm Company

Date: **6/25/1998**
Permit Type: **B**
Description: **hvac to connect to fire panel refer to app #9725140**
Permit Description: **BUILDING**
Work Class: otc alterations permit
Proposed Use: school
Permit Number: 9811885
Status: expired
Valuation: \$0.00
Contractor Company:
Contractor Name: Bay Alarm Company

Date: **3/4/1998**
Permit Type:
Description:
Permit Description: **ELECTRICAL**
Work Class:
Proposed Use:
Permit Number: 178303
Status:
Valuation: \$0.00
Contractor Company:
Contractor Name: Bay Alarm Company

TARGET PROPERTY FINDINGS

Date: **2/25/1998**
Permit Type: **B**
Description: **renew pa#9512889**

Permit Description: **BUILDING**
Work Class: otc alterations permit
Proposed Use: office
Permit Number: 9803191
Status: expired
Valuation: \$0.00
Contractor Company:
Contractor Name:

Date: **1/7/1998**
Permit Type:
Description:

Permit Description: **ELECTRICAL**
Work Class:
Proposed Use:
Permit Number: 175999
Status:
Valuation: \$0.00
Contractor Company:
Contractor Name: Daniel Bruce Libby

Date: **12/19/1997**
Permit Type: **B**
Description: **install fire alarm**

Permit Description: **BUILDING**
Work Class: additions alterations or repairs
Proposed Use: school
Permit Number: 9725140
Status: expired
Valuation: \$0.00
Contractor Company:
Contractor Name: Bay Alarm Company

TARGET PROPERTY FINDINGS

Date: **12/15/1997**
Permit Type:
Description:
Permit Description: **ELECTRICAL**
Work Class:
Proposed Use:
Permit Number: 175396
Status:
Valuation: \$0.00
Contractor Company:
Contractor Name: Bay Alarm Company

Date: **10/14/1997**
Permit Type:
Description:
Permit Description: **ELECTRICAL**
Work Class:
Proposed Use:
Permit Number: 173044
Status:
Valuation: \$0.00
Contractor Company:
Contractor Name: John B Morn

Date: **8/7/1997**
Permit Type:
Description: **REPLACE TWO (2) HAND WASHING FAUCETS AND ONE FLUSH SENSOR TO URINAL**
Permit Description:
Work Class:
Proposed Use:
Permit Number: 358494
Status:
Valuation: \$0.00
Contractor Company:
Contractor Name: Steve Laugen Construction

TARGET PROPERTY FINDINGS

Date: **6/12/1997**
Permit Type: **B**
Description: **install of spray booth,fire sprinklers,exist a bulk main**
Permit Description: **BUILDING**
Work Class: otc alterations permit
Proposed Use: office
Permit Number: 9710720
Status: expired
Valuation: \$0.00
Contractor Company:
Contractor Name:

Date: **3/25/1997**
Permit Type: **B**
Description: **revised duct work for pre.9612373**
Permit Description: **BUILDING**
Work Class: additions alterations or repairs
Proposed Use: school
Permit Number: 9702432
Status: expired
Valuation: \$0.00
Contractor Company:
Contractor Name:

Date: **2/11/1997**
Permit Type: **B**
Description: **installation of new spray paint booth**
Permit Description: **BUILDING**
Work Class: additions alterations or repairs
Proposed Use: school
Permit Number: 9623669
Status: expired
Valuation: \$0.00
Contractor Company:
Contractor Name: John B Morn

TARGET PROPERTY FINDINGS

Date: **9/12/1996**

Permit Type:

Description:

Permit Description: **ELECTRICAL**

Work Class:

Proposed Use:

Permit Number: 156909

Status:

Valuation: \$0.00

Contractor Company:

Contractor Name: Vertrans

Date: **7/22/1996**

Permit Type:

Description: **8 FIRE HEADS AND GAS FOR HEATHER.**

Permit Description:

Work Class:

Proposed Use:

Permit Number: 344917

Status:

Valuation: \$0.00

Contractor Company:

Contractor Name: Chung Wah Plumbing Co Inc

Date: **7/10/1996**

Permit Type: **B**

Description: **addition of two exhause systems to auto shop-grnd floor**

Permit Description: **BUILDING**

Work Class: otc alterations permit

Proposed Use: school

Permit Number: 9612373

Status: expired

Valuation: \$0.00

Contractor Company:

Contractor Name:

TARGET PROPERTY FINDINGS

Date: **7/9/1996**
Permit Type:
Description:
Permit Description: **ELECTRICAL**
Work Class:
Proposed Use:
Permit Number: 154472
Status:
Valuation: \$0.00
Contractor Company:
Contractor Name: Yum's Mechanical Co Inc

Date: **4/25/1996**
Permit Type:
Description:
Permit Description: **ELECTRICAL**
Work Class:
Proposed Use:
Permit Number: 151718
Status:
Valuation: \$0.00
Contractor Company:
Contractor Name: SPECIALTY ELECTRICAL CONT

Date: **2/9/1996**
Permit Type: **B**
Description: **installation of new 2 story elevator/new walls and doors etc**
Permit Description: **BUILDING**
Work Class: additions alterations or repairs
Proposed Use: school
Permit Number: 9512889
Status: expired
Valuation: \$0.00
Contractor Company:
Contractor Name: Seto's Construction Co

TARGET PROPERTY FINDINGS

Date: **11/16/1994**
Permit Type:
Description:
Permit Description: **ELECTRICAL**
Work Class:
Proposed Use:
Permit Number: 134178
Status:
Valuation: \$0.00
Contractor Company:
Contractor Name: N A C ELECTRIC,INC.

Date: **8/31/1994**
Permit Type:
Description:
Permit Description: **ELECTRICAL**
Work Class:
Proposed Use:
Permit Number: 131358
Status:
Valuation: \$0.00
Contractor Company:
Contractor Name: Coordinated Services

Date: **8/31/1994**
Permit Type: **B**
Description: **install exhaust system & compr air,system-auto repr school**
Permit Description: **BUILDING**
Work Class: otc alterations permit
Proposed Use: school
Permit Number: 9414009
Status: complete
Valuation: \$0.00
Contractor Company:
Contractor Name:

TARGET PROPERTY FINDINGS

Date: **6/19/1991**
Permit Type: **B**
Description: **relocate the existing upright sprinkler head.**

Permit Description: **BUILDING**
Work Class: additions alterations or repairs
Proposed Use: office
Permit Number: 9109483
Status: complete
Valuation: \$0.00
Contractor Company:
Contractor Name:

Date: **5/24/1991**
Permit Type: **B**
Description: **install new partition wall, lighting and electrical**

Permit Description: **BUILDING**
Work Class: additions alterations or repairs
Proposed Use: office
Permit Number: 9107254
Status: complete
Valuation: \$0.00
Contractor Company:
Contractor Name:

Date: **5/10/1991**
Permit Type: **B**
Description: **install new partition walls/electrical for office space**

Permit Description: **BUILDING**
Work Class: additions alterations or repairs
Proposed Use: office
Permit Number: 9106734
Status: complete
Valuation: \$0.00
Contractor Company:
Contractor Name:

TARGET PROPERTY FINDINGS

Date: **4/27/1983**
Permit Type: **B**
Description:
Permit Description: **BUILDING**
Work Class: new construction
Proposed Use: office
Permit Number: 8209516
Status: complete
Valuation: \$0.00
Contractor Company:
Contractor Name:

ADJOINING PROPERTY FINDINGS

ADJOINING PROPERTY DETAIL

The following Adjoining Property addresses were researched for this report. Detailed findings are provided for each address.

EVANS AVE

1301 EVANS AVE

Date: **3/29/2010**
Permit Type: **E**
Description: **1st & 2nd flrs: elevator recall system, 3 smoke detectors and 1 heat detector, 1 facp and elevator short trip breaker**

Permit Description: **ELECTRICAL PERMIT**
Work Class:
Proposed Use:
Permit Number: E201003296339
Status: complete
Valuation: \$3,000.00
Contractor Company:
Contractor Name: K K Electric & Alarm Company

Date: **3/29/2010**
Permit Type: **B**
Description: **install smoke detection system for elevator recall.**

Permit Description: **BUILDING**
Work Class: otc alterations permit
Proposed Use: office
Permit Number: 201003299174
Status: complete
Valuation: \$3,800.00
Contractor Company:
Contractor Name: K K Electric & Alarm Company

ADJOINING PROPERTY FINDINGS

Date: **2/7/2007**
Permit Type: **PW**
Description: **WORK TYPE: FIRE SPRINKLER; RELOCATE 10 AND ADD 1 FIRE SPRINKLERS.**

Permit Description: **PLUMBING PERMIT (WEB)**
Work Class:
Proposed Use:
Permit Number: PW917699
Status:
Valuation: \$0.00
Contractor Company:
Contractor Name: Potter Fire Protection

Date: **2/7/2007**
Permit Type: **B**
Description: **relocate (10) and add (1) fire sprinklers.**

Permit Description: **BUILDING**
Work Class: otc alterations permit
Proposed Use: office
Permit Number: 200702073606
Status: expired
Valuation: \$3,250.00
Contractor Company:
Contractor Name: Potter Fire Protection

Date: **1/19/2007**
Permit Type: **EW**
Description: **cat ii 6 + ...electrical remodel [scope of work does not include residential electric space heater installation.]**

Permit Description: **ELECTRICAL PERMIT (WEB)**
Work Class:
Proposed Use:
Permit Number: EW20070119988
Status: complete
Valuation: \$0.00
Contractor Company:
Contractor Name: McClure Electric Inc

ADJOINING PROPERTY FINDINGS

Date: **1/8/2007**
Permit Type: **PW**
Description: **WORK TYPE: NOT LISTED; REPLACE LAVY AND TOILET IN ROOM #'S 106 AND 104 ON THE FIRST FLOOR.**

Permit Description: **PLUMBING PERMIT (WEB)**
Work Class:
Proposed Use:
Permit Number: PW913759
Status:
Valuation: \$0.00
Contractor Company:
Contractor Name: L. J. Kruse Co

Date: **12/21/2006**
Permit Type: **B**
Description: **suite 1335: oti-2 g/f el, me**

Permit Description: **BUILDING**
Work Class: otc alterations permit
Proposed Use: office
Permit Number: 200612210363
Status: complete
Valuation: \$15,000.00
Contractor Company:
Contractor Name:

Date: **12/20/2006**
Permit Type: **B**
Description: **(suite 1335) oti-1 gr fl el,sp**

Permit Description: **BUILDING**
Work Class: otc alterations permit
Proposed Use: office
Permit Number: 200612200210
Status: complete
Valuation: \$40,000.00
Contractor Company:
Contractor Name:

ADJOINING PROPERTY FINDINGS

Date: **3/3/2003**
Permit Type: **M**
Description: **street space**

Permit Description: **MISCELLANEOUS BUILDING PERMIT**
Work Class: otc alterations permit
Proposed Use:
Permit Number: M23043
Status: issued
Valuation: \$0.00
Contractor Company:
Contractor Name:

Date: **1/27/1986**
Permit Type: **B**
Description: **complete work started under appl #843906**

Permit Description: **BUILDING**
Work Class: additions alterations or repairs
Proposed Use: office
Permit Number: 8514079
Status: complete
Valuation: \$0.00
Contractor Company:
Contractor Name: THOMAS LILE & ASSOCIATES

Date: **5/15/1984**
Permit Type: **B**
Description: **revision to addendum #2 for appl. 8310753**

Permit Description: **BUILDING**
Work Class: additions alterations or repairs
Proposed Use: office
Permit Number: 8403906
Status: expired
Valuation: \$0.00
Contractor Company:
Contractor Name:

ADJOINING PROPERTY FINDINGS

Date: **11/30/1983**

Permit Type: **S**

Description:

Permit Description:

Work Class: additions alterations or repairs

Proposed Use: warehouse,no frnitur

Permit Number: 8310753S

Status: complete

Valuation: \$0.00

Contractor Company:

Contractor Name:

Date: **9/17/1982**

Permit Type: **S**

Description:

Permit Description:

Work Class: new construction

Proposed Use:

Permit Number: 8201266S

Status: expired

Valuation: \$0.00

Contractor Company:

Contractor Name:

ADJOINING PROPERTY FINDINGS

1303 EVANS AVE

Date: **12/13/2002**
Permit Type: **E**
Description: **add one new double switch add two exit light fixtures add three exit/emergency light fixtures**

Permit Description: **ELECTRICAL PERMIT**
Work Class:
Proposed Use:
Permit Number: E200212131850
Status: complete
Valuation: \$0.00
Contractor Company:
Contractor Name: Golden Gate Eletric Co

Date: **12/6/2002**
Permit Type: **B**
Description: **construct 1 new office seperation wall, no new lighting & no increase of wattage**

Permit Description: **BUILDING**
Work Class: otc alterations permit
Proposed Use: office
Permit Number: 200212063011
Status: complete
Valuation: \$1,600.00
Contractor Company:
Contractor Name: Design Build Develop. Stru

ADJOINING PROPERTY FINDINGS

1337 EVANS AVE

Date: **10/12/2018**
Permit Type: **B**
Description: **revision to permit #201803163940. remove all exterior work from scope. existing front yard & conc. walkway to remain. remove sheets a4.0 & I1.0 form scope.**

Permit Description: **BUILDING**
Work Class: otc alterations permit
Proposed Use: day care, non-res
Permit Number: 201810032117
Status: complete
Valuation: \$1.00
Contractor Company:
Contractor Name: Firm Construction Company

Date: **6/8/2018**
Permit Type: **E**
Description: **installed 3 dedicated circuits for new sink area & childcare restroom. remove / disconnect relocate existing outlets. lights, switches, receptacles, gar disps, dishwashers, fans**

Permit Description: **ELECTRICAL PERMIT**
Work Class:
Proposed Use:
Permit Number: E201806083708
Status: complete
Valuation: \$0.00
Contractor Company:
Contractor Name: Firm Construction Company

ADJOINING PROPERTY FINDINGS

Date: **6/8/2018**
Permit Type: **PP**
Description: **build new childcare restroom. 2 new sinks at bathroom, 1 new sink at playground**

Permit Description: **PLUMBING PERMIT**
Work Class:
Proposed Use:
Permit Number: PP20180608162
Status: complete
Valuation: \$0.00
Contractor Company:
Contractor Name: Firm Construction Company

Date: **5/24/2018**
Permit Type: **B**
Description: **minor interior renovation of an extg infant and toddler childcare facility. the renovation will include dividing an ext family resource center into infant and toddler rooms, removing an extg daycare room, and changing interior finishes and fixtures. the yard in front of the child care center will**

Permit Description: **BUILDING**
Work Class: otc alterations permit
Proposed Use: day care, non-res
Permit Number: 201803163940
Status: complete
Valuation: \$100,000.00
Contractor Company:
Contractor Name: Gelfand Partners

ADJOINING PROPERTY FINDINGS

Date: **4/6/2015**
Permit Type: **EW**
Description: **provide power to roof top equipment. (2) 30amp 3 phase breakers and (2) disconnects.**

Permit Description: **ELECTRICAL PERMIT (WEB)**
Work Class:
Proposed Use:
Permit Number: EW20150406681
Status: complete
Valuation: \$2,000.00
Contractor Company:
Contractor Name: Brayer Electric Company

Date: **12/23/2013**
Permit Type: **B**
Description: **new non-load bearing partition framing at mezzanine level. removal of (1) non load-bearing partition between offices at ground floor. installation of interior windows at new partitions.**

Permit Description: **BUILDING**
Work Class: otc alterations permit
Proposed Use: day care, non-res
Permit Number: 201312234911
Status: filed
Valuation: \$0.00
Contractor Company:
Contractor Name: Maria Bermudez

ADJOINING PROPERTY FINDINGS

Date: **12/6/2013**
Permit Type: **E**
Description: **1337-1339 evans av: 6 door holders.**

Permit Description: **ELECTRICAL PERMIT**
Work Class:
Proposed Use:
Permit Number: E201312065638
Status: expired
Valuation: \$1.00
Contractor Company:
Contractor Name: Bay Alarm Company

Date: **12/6/2013**
Permit Type: **E**
Description: **1337-1339 evans av: witness test.**

Permit Description: **ELECTRICAL PERMIT**
Work Class:
Proposed Use:
Permit Number: E201312065639
Status: expired
Valuation: \$1.00
Contractor Company:
Contractor Name: Bay Alarm Company

Date: **11/25/2013**
Permit Type: **B**
Description: **add automatic door holders #6. ref app#2012.1116.4413**

Permit Description: **BUILDING**
Work Class: otc alterations permit
Proposed Use: day care, non-res
Permit Number: 201311252772
Status: issued
Valuation: \$2,175.00
Contractor Company:
Contractor Name: Bay Alarm Company

ADJOINING PROPERTY FINDINGS

Date: **11/16/2012**
Permit Type: **B**
Description: **revision to pa# 2011-1109-8580-addition of 3'0" fire rated door to (e) corridor to limit access to infant care & pre-school areas.**

Permit Description: **BUILDING**
Work Class: otc alterations permit
Proposed Use: day care, non-res
Permit Number: 201211164413
Status: complete
Valuation: \$2,925.00
Contractor Company:
Contractor Name:

Date: **6/18/2012**
Permit Type: **PP**
Description: **new sink on mezzanine level office & new sink by classroom ara. move ducts.**

Permit Description: **PLUMBING PERMIT**
Work Class:
Proposed Use:
Permit Number: PP20120618417
Status: complete
Valuation: \$0.00
Contractor Company:
Contractor Name: Naz Improvement General Contractor

Date: **6/18/2012**
Permit Type: **E**
Description: **mezzanine level. new office & first floor office entance with new sink base. 4 deicated circuits, 4 circuits, 20 lights, 6 switches, 38 recetpacles.**

Permit Description: **ELECTRICAL PERMIT**
Work Class:
Proposed Use:
Permit Number: E201206183381
Status: complete
Valuation: \$0.00
Contractor Company:
Contractor Name: Naz Improvement General Contractor

ADJOINING PROPERTY FINDINGS

Date: **6/5/2012**
Permit Type: **B**
Description: **development of unfinished mezanine into finished office space, installation of new interior stair per plan. arch, mech and fire alarm sprinkler system revisions under separate application.**

Permit Description: **BUILDING**
Work Class: otc alterations permit
Proposed Use: day care, non-res
Permit Number: 201111098580
Status: complete
Valuation: \$51,800.00
Contractor Company:
Contractor Name:

Date: **4/17/2009**
Permit Type: **B**
Description: **revision to previous approved pa# 2008/07/01/5764, to show accessibility details and changes at rear parking area and play area, see sheet a-5.**

Permit Description: **BUILDING**
Work Class: otc alterations permit
Proposed Use: day care, non-res
Permit Number: 200904166482
Status: complete
Valuation: \$1.00
Contractor Company:
Contractor Name: Community Design Center

ADJOINING PROPERTY FINDINGS

Date: **2/18/2009**
Permit Type: **E**
Description: **life safety for fire alarm system. witness test.**

Permit Description: **ELECTRICAL PERMIT**
Work Class:
Proposed Use:
Permit Number: E200902186847
Status: complete
Valuation: \$1,000.00
Contractor Company:
Contractor Name: Bay Alarm Company

Date: **11/18/2008**
Permit Type: **PM**
Description: **mechanical installation - 3 furnaces, exhaust fans.**

Permit Description: **MECHANICAL PERMIT**
Work Class:
Proposed Use:
Permit Number: PM20081118541
Status: complete
Valuation: \$0.00
Contractor Company:
Contractor Name: City Mechanical Inc

Date: **11/13/2008**
Permit Type: **B**
Description: **install manual fire alarm system in child care center**

Permit Description: **BUILDING**
Work Class: otc alterations permit
Proposed Use: day care, non-res
Permit Number: 200811136497
Status: issued
Valuation: \$13,685.00
Contractor Company:
Contractor Name: Bay Alarm Company

ADJOINING PROPERTY FINDINGS

Date: **11/12/2008**
Permit Type: **E**
Description: **install additional 100amp sub panel, 40 lights, 30 switches, 40 receptacles 2 fans.**

Permit Description: **ELECTRICAL PERMIT**
Work Class:
Proposed Use:
Permit Number: E200811123588
Status: complete
Valuation: \$0.00
Contractor Company:
Contractor Name: Astorga Const Company

Date: **10/31/2008**
Permit Type: **E**
Description: **1st floor: install conduit for fire alarm (conduit only), 47 openings, 18 horns, 23 smoke detectors and 5 pull station.**

Permit Description: **ELECTRICAL PERMIT**
Work Class:
Proposed Use:
Permit Number: E200810313175
Status: complete
Valuation: \$0.00
Contractor Company:
Contractor Name: Kwong Electric & Alarm

Date: **9/30/2008**
Permit Type: **B**
Description: **tenant improvement-relocate (e) fire sprinklers (15 heads) and add 9**

Permit Description: **BUILDING**
Work Class: otc alterations permit
Proposed Use: day care, non-res
Permit Number: 200809182041
Status: issued
Valuation: \$8,500.00
Contractor Company:
Contractor Name:

ADJOINING PROPERTY FINDINGS

Date: **9/11/2008**
Permit Type: **B**
Description: **convert office/warehouse to childcare facility. demolish (e) interior partitions & suspended ceiling, remove mezzanine. add 3 offices, 3 bathrooms, 1 mini kitchen, 1 warming kitchen, 1 classroom and 6 multi-purpose rooms. add 3 windows and re-glaze (e) front storefront windows**

Permit Description: **BUILDING**
Work Class: additions alterations or repairs
Proposed Use: day care, non-res
Permit Number: 200807015764
Status: expired
Valuation: \$500,000.00
Contractor Company:
Contractor Name: Community Design Center, Ronald Gonzalez Arch.

Date: **9/11/2008**
Permit Type: **PP**
Description: **installation of new bathrooms kitchen per plan as well as water heater, other plumbing accessories.**

Permit Description: **PLUMBING PERMIT**
Work Class:
Proposed Use:
Permit Number: PP20080911595
Status: complete
Valuation: \$0.00
Contractor Company:
Contractor Name: Cesario S Ocampo

ADJOINING PROPERTY FINDINGS

Date: **9/11/2008**
Permit Type: **E**
Description: **commercial electrical work based on approved plan. upgrade of electrical main service panel and sub panel. 2 main service entrance (200 amp), 40 lights, 80 switches, 120 receptacles, 80 circuits, 2 fans**

Permit Description: **ELECTRICAL PERMIT**
Work Class:
Proposed Use:
Permit Number: E200809111116
Status: complete
Valuation: \$0.00
Contractor Company:
Contractor Name: Cesario S Ocampo

1355 EVANS AVE

Date: **10/8/2013**
Permit Type: **B**
Description: **vehicle repair at front of building. replace like in kind material. floor to ceiling steel i beam and metal siding, paint**

Permit Description: **BUILDING**
Work Class: otc alterations permit
Proposed Use: workshop commercial
Permit Number: 201309207386
Status: issued
Valuation: \$4,300.00
Contractor Company:
Contractor Name: American Technologies Inc

ADJOINING PROPERTY FINDINGS

Date: **10/20/1992**
Permit Type: **B**
Description: **reroofing**

Permit Description: **BUILDING**
Work Class: otc alterations permit
Proposed Use: warehouse,no frnitur
Permit Number: 9218280
Status: expired
Valuation: \$0.00
Contractor Company:
Contractor Name: R B ROOFING CO INC

1375 EVANS AVE

Date: **10/5/2015**
Permit Type: **B**
Description: **erect 2-story, type 5, workshop commercial and 1 dwelling unit building. n/a for maher ordinance no. 155-13.**

Permit Description: **BUILDING**
Work Class: new construction wood frame
Proposed Use: workshop commercial
Permit Number: 201309308119
Status: issued
Valuation: \$1,090,000.00
Contractor Company:
Contractor Name: Sternberg Benjamin Arch., Sternberg Benjamin Architects, Sternberg Bensamin Architect, Sternberg Ben

ADJOINING PROPERTY FINDINGS

Date: **11/7/2000**
Permit Type: **B**
Description: **erect a three story coml bldg**

Permit Description: **BUILDING**
Work Class: new construction
Proposed Use: printing plant
Permit Number: 200008238641
Status: expired
Valuation: \$1,903,000.00
Contractor Company:
Contractor Name:

1395 EVANS AVE

Date: **11/25/2020**
Permit Type: **B**
Description: **to comply with nov# 202065681. perform corresponding repairs to roll up door. 2 wall studs at the right side of door at street front.**

Permit Description: **BUILDING**
Work Class: otc alterations permit
Proposed Use: office
Permit Number: 202011259712
Status: issued
Valuation: \$5,000.00
Contractor Company:
Contractor Name: Mitchell Engineering

ADJOINING PROPERTY FINDINGS

Date: **6/17/2019**
Permit Type: **B**
Description: **construct foundations for expansion of (e) 3,000 sq ft 2nd flr to 10,000 sq ft (gross). horizontal addition - expand second flr. maher-to dph, comply with ord 155-13.**

Permit Description: **BUILDING**
Work Class: additions alterations or repairs
Proposed Use: warehouse,no frnitur
Permit Number: 201906173524
Status: filed
Valuation: \$1,760,000.00
Contractor Company:
Contractor Name: Mitchell Engineering

Date: **10/15/2014**
Permit Type: **B**
Description: **remove and replace e wood beam and posts and steel beams, steel posts, and new footings. maher not required**

Permit Description: **BUILDING**
Work Class: otc alterations permit
Proposed Use: warehouse,no frnitur
Permit Number: 201410159026
Status: withdrawn
Valuation: \$0.00
Contractor Company:
Contractor Name: Hawk N. Lee, P.e., Hawk Lee Engineering, Hawk N Lee, P.e., Hawk N Lee, P.e, Hawk N Lee P.e., Hawk N

ADJOINING PROPERTY FINDINGS

Date: **2/22/1996**

Permit Type:

Description:

Permit Description: **ELECTRICAL**

Work Class:

Proposed Use:

Permit Number: 149398

Status:

Valuation: \$0.00

Contractor Company:

Contractor Name: R & S Erection Of S F Inc

Date: **9/8/1993**

Permit Type: **B**

Description: **reroofing**

Permit Description: **BUILDING**

Work Class: otc alterations permit

Proposed Use: office

Permit Number: 9315445

Status: expired

Valuation: \$0.00

Contractor Company:

Contractor Name: CAL STATE ROOFING CO INC

Date: **3/23/1992**

Permit Type: **B**

Description: **fire sprinkler tenant improvement,relocate fire sprkl heads**

Permit Description: **BUILDING**

Work Class: additions alterations or repairs

Proposed Use: office

Permit Number: 9203179

Status: complete

Valuation: \$0.00

Contractor Company:

Contractor Name: Potter Fire Protection

ADJOINING PROPERTY FINDINGS

Date: **3/23/1992**
Permit Type: **B**
Description: **add fire sprinklers under existing mezzanine**

Permit Description: **BUILDING**
Work Class: additions alterations or repairs
Proposed Use: office
Permit Number: 9203380
Status: expired
Valuation: \$975.00
Contractor Company:
Contractor Name: Potter Fire Protection

Date: **3/12/1992**
Permit Type: **B**
Description: **construct 9'-6x15'-0 rm in warehouse to store**

Permit Description: **BUILDING**
Work Class: additions alterations or repairs
Proposed Use: office
Permit Number: 9203020
Status: expired
Valuation: \$0.00
Contractor Company:
Contractor Name: Monticelli Painting & Decorati

Date: **2/18/1992**
Permit Type: **B**
Description: **partitions. acoustic ceiling. sprinkler heads. plumb & elect**

Permit Description: **BUILDING**
Work Class: additions alterations or repairs
Proposed Use: warehouse,no frnitur
Permit Number: 9201168
Status: issued
Valuation: \$0.00
Contractor Company:
Contractor Name:

ADJOINING PROPERTY FINDINGS

1415 EVANS AVE

Date: **10/3/2016**
Permit Type: **B**
Description: **reroofing**

Permit Description: **BUILDING**
Work Class: otc alterations permit
Proposed Use: sfpd or sffd station
Permit Number: 201610039350
Status: withdrawn
Valuation: \$150,000.00
Contractor Company:
Contractor Name:

Date: **5/12/2016**
Permit Type: **B**
Description: **have equipment and skylight replacement in-kind. removal of (e) built up roof (b.u.r.) and install new b.u.r. remove (e) skylights and install new skylight in-kind. roof top hvac (e) to be replaced in-kind. (e) roof diaphragm to receive additional nailing. maher na**

Permit Description: **BUILDING**
Work Class: otc alterations permit
Proposed Use: sfpd or sffd station
Permit Number: 201605127263
Status: withdrawn
Valuation: \$625,000.00
Contractor Company:
Contractor Name:

ADJOINING PROPERTY FINDINGS

Date: **9/8/2015**
Permit Type: **PP**
Description: **reference complaint # 201565762. rough in & trim out. men's and women's bathrom 2 sinks and six shower stalls (wast, vent, hot and cold water supply lines). reference complaint # 201565762**

Permit Description: **PLUMBING PERMIT**
Work Class:
Proposed Use:
Permit Number: PP20150908756
Status: complete
Valuation: \$0.00
Contractor Company:
Contractor Name: West Bay Plumbing

Date: **8/17/2006**
Permit Type: **E**
Description: **install plug for change the auto equipment 4 lights 10 receptacles & 4 circuits**

Permit Description: **ELECTRICAL PERMIT**
Work Class:
Proposed Use:
Permit Number: E20060817500
Status: complete
Valuation: \$0.00
Contractor Company:
Contractor Name: K W Electrical Co

Date: **3/30/2006**
Permit Type: **E**
Description: **ground floor rear 4 switches**

Permit Description: **ELECTRICAL PERMIT**
Work Class:
Proposed Use:
Permit Number: E200603306491
Status: complete
Valuation: \$0.00
Contractor Company:
Contractor Name: Delao Electric Inc

ADJOINING PROPERTY FINDINGS

Date: **12/23/2005**
Permit Type: **B**
Description: **demolition, provide new 1-hr partitions, doors, frames & hardware, paint, repair suspended ceiling grid & tiles, linoleum & carpet flooring. relocate light switches. remove wall lockers**

Permit Description: **BUILDING**
Work Class: otc alterations permit
Proposed Use: office
Permit Number: 200512230961
Status: complete
Valuation: \$60,000.00
Contractor Company:
Contractor Name: Ccsf, Dpw Bureau Of Architectures

Date: **5/28/2002**
Permit Type:
Description: **NEW PLUMBING FOR SECOND FLOOR KITCHEN AND GAS LINE FOR RANGE STOVE (ADD TO EXISTING PERMIT PER PLBG INSPECTOR) - PERMIT NO. 424689**

Permit Description:
Work Class:
Proposed Use:
Permit Number: 426205
Status:
Valuation: \$0.00
Contractor Company:
Contractor Name: Asia Plumbing

ADJOINING PROPERTY FINDINGS

Date: **4/17/2002**
Permit Type:
Description: **PLUMBING WORK**

Permit Description:
Work Class:
Proposed Use:
Permit Number: 424689
Status:
Valuation: \$0.00
Contractor Company:
Contractor Name: Snc Plumbing & Fire Pro

Date: **4/9/2002**
Permit Type:
Description:

Permit Description: **ELECTRICAL**
Work Class:
Proposed Use:
Permit Number: 239422
Status:
Valuation: \$0.00
Contractor Company:
Contractor Name: Hanson Electrical

Date: **1/25/2002**
Permit Type: **B**
Description: **partial renovation of (e) building:(n)accessible ramp at front entr demo/installation of gyp b. wlls**

Permit Description: **BUILDING**
Work Class: additions alterations or repairs
Proposed Use: office
Permit Number: 200110100291
Status: complete
Valuation: \$200,000.00
Contractor Company:
Contractor Name: Bureau Of Architecture-Dpw, Sfdpw Boa, Bureau Of Architecture, (Bur. Of Arch.), Sf Dept -Public Work

ADJOINING PROPERTY FINDINGS

Date: **2/27/1997**

Permit Type:

Description:

Permit Description: **ELECTRICAL**

Work Class:

Proposed Use:

Permit Number: 163091

Status:

Valuation: \$0.00

Contractor Company:

Contractor Name: L C Electric Inc

Date: **10/18/1996**

Permit Type: **B**

Description: **emergency generator installation on concrete pad**

Permit Description: **BUILDING**

Work Class: additions alterations or repairs

Proposed Use: sfpd or sffd station

Permit Number: 9607225

Status: expired

Valuation: \$0.00

Contractor Company:

Contractor Name:

Date: **6/17/1996**

Permit Type:

Description: **PROVIDE NEW GAS BRANCHES FOR AC UNITS**

Permit Description:

Work Class:

Proposed Use:

Permit Number: 343791

Status:

Valuation: \$0.00

Contractor Company:

Contractor Name: McMahan Plumbing

ADJOINING PROPERTY FINDINGS

Date: **5/30/1996**

Permit Type:

Description:

Permit Description: **ELECTRICAL**

Work Class:

Proposed Use:

Permit Number: 152965

Status:

Valuation: \$0.00

Contractor Company:

Contractor Name: V R ELECTRIC

Date: **5/29/1996**

Permit Type:

Description:

Permit Description: **ELECTRICAL**

Work Class:

Proposed Use:

Permit Number: 152907

Status:

Valuation: \$0.00

Contractor Company:

Contractor Name: Barri Electric Company

Date: **3/22/1996**

Permit Type:

Description: **INSTALL 9 A/C UNITS ON THE ROOF**

Permit Description:

Work Class:

Proposed Use:

Permit Number: 341095

Status:

Valuation: \$0.00

Contractor Company:

Contractor Name: Golden State Plumbing

ADJOINING PROPERTY FINDINGS

Date: **2/1/1996**

Permit Type:

Description:

Permit Description: **ELECTRICAL**

Work Class:

Proposed Use:

Permit Number: 148633

Status:

Valuation: \$0.00

Contractor Company:

Contractor Name: DPW/ELECTRIC SHOP

Date: **1/12/1996**

Permit Type:

Description:

Permit Description: **ELECTRICAL**

Work Class:

Proposed Use:

Permit Number: 147969

Status:

Valuation: \$0.00

Contractor Company:

Contractor Name: Cheri Cochran

Date: **1/12/1996**

Permit Type: **B**

Description: **install 2 fuel tanks above ground on concrete pads**

Permit Description: **BUILDING**

Work Class: otc alterations permit

Proposed Use: office

Permit Number: 9600634

Status: expired

Valuation: \$0.00

Contractor Company:

Contractor Name:

ADJOINING PROPERTY FINDINGS

Date: **12/8/1995**

Permit Type:

Description:

Permit Description: **ELECTRICAL**

Work Class:

Proposed Use:

Permit Number: 146969

Status:

Valuation: \$0.00

Contractor Company:

Contractor Name: ALL AMERICA TRENCHING

Date: **11/15/1995**

Permit Type:

Description:

Permit Description: **ELECTRICAL**

Work Class:

Proposed Use:

Permit Number: 146245

Status:

Valuation: \$0.00

Contractor Company:

Contractor Name: DPW ELECTRIC SHOP

Date: **9/15/1995**

Permit Type: **B**

Description: **make bathrms h.c accessible. constr office partition walls**

Permit Description: **BUILDING**

Work Class: additions alterations or repairs

Proposed Use: office

Permit Number: 9511347

Status: expired

Valuation: \$0.00

Contractor Company:

Contractor Name:

ADJOINING PROPERTY FINDINGS

Date: **6/27/1995**
Permit Type: **B**
Description: **install 9 air conditioning units, condensate piping, gas pip**

Permit Description: **BUILDING**
Work Class: otc alterations permit
Proposed Use: warehouse,no frnitur
Permit Number: 9509876
Status: expired
Valuation: \$0.00
Contractor Company:
Contractor Name:

Date: **4/25/1995**
Permit Type:
Description:

Permit Description: **ELECTRICAL**
Work Class:
Proposed Use:
Permit Number: 139445
Status:
Valuation: \$0.00
Contractor Company:
Contractor Name: PROFESSIONAL ELECTRIC

Date: **3/10/1995**
Permit Type:
Description:

Permit Description: **ELECTRICAL**
Work Class:
Proposed Use:
Permit Number: 137940
Status:
Valuation: \$0.00
Contractor Company:
Contractor Name: DPW - ELECTRICAL SHOP

ADJOINING PROPERTY FINDINGS

Date: **3/10/1995**
Permit Type:
Description: **REMODEL EXISTING BATHROOMS TO ADA STANDARDS AS PER BOE PLANS
TOTAL PERMIT FEE TO BE BILLED LATER**

Permit Description:
Work Class:
Proposed Use:
Permit Number: 329629
Status:
Valuation: \$0.00
Contractor Company:
Contractor Name: Dresser Areia Const. Inc.

Date: **11/18/1994**
Permit Type:
Description:

Permit Description: **ELECTRICAL**
Work Class:
Proposed Use:
Permit Number: 134280
Status:
Valuation: \$0.00
Contractor Company:
Contractor Name: PACIFIC ACCESS CONTRACTOR

Date: **9/26/1994**
Permit Type: **B**
Description: **reroofing**

Permit Description: **BUILDING**
Work Class: otc alterations permit
Proposed Use: office
Permit Number: 9415539
Status: expired
Valuation: \$0.00
Contractor Company:
Contractor Name: PIONEER ROOFING ORGANIZ

ADJOINING PROPERTY FINDINGS

Date: **6/6/1994**

Permit Type:

Description:

Permit Description: **ELECTRICAL**

Work Class:

Proposed Use:

Permit Number: 128271

Status:

Valuation: \$0.00

Contractor Company:

Contractor Name: R & S Erection Of S F Inc

1495 EVANS AVE

Date: **4/2/1996**

Permit Type:

Description: **FINAL INSPECTION. AMENDMENT TO PERMIT NO. 338250**

Permit Description:

Work Class:

Proposed Use:

Permit Number: 341416

Status:

Valuation: \$0.00

Contractor Company:

Contractor Name: Asia Plumbing

Date: **12/18/1995**

Permit Type:

Description:

Permit Description: **ELECTRICAL**

Work Class:

Proposed Use:

Permit Number: 147235

Status:

Valuation: \$0.00

Contractor Company:

Contractor Name: Elite Electric

ADJOINING PROPERTY FINDINGS

Date: **12/14/1995**
Permit Type:
Description: **INSTALL GAS LINE, INSTALL HANDICAP TOILET & SINK. TWO COMPARTMENT MOP SINK, HAND SINK (TWO)**

Permit Description:
Work Class:
Proposed Use:
Permit Number: 338250
Status:
Valuation: \$0.00
Contractor Company:
Contractor Name: San Francisco Plumbing

1499 EVANS AVE

Date: **12/6/2019**
Permit Type: **B**
Description: **voluntary structural upgrade at roof (voluntary).**

Permit Description: **BUILDING**
Work Class: additions alterations or repairs
Proposed Use: warehouse,no frnitur
Permit Number: 201910023282
Status: complete
Valuation: \$127,000.00
Contractor Company:
Contractor Name: Tico Construction

ADJOINING PROPERTY FINDINGS

Date: **7/15/2019**
Permit Type: **PP**
Description: **add new upright sprinklers in warehouse/storage areas to increase density of class 3 commodities.**

Permit Description: **PLUMBING PERMIT**
Work Class:
Proposed Use:
Permit Number: PP20190715519
Status: complete
Valuation: \$0.00
Contractor Company:
Contractor Name: Seamless Fire Protection Llc

Date: **6/7/2019**
Permit Type: **B**
Description: **reroofing**

Permit Description: **BUILDING**
Work Class: otc alterations permit
Proposed Use: warehouse,no frnitur
Permit Number: 201906072892
Status: complete
Valuation: \$106,000.00
Contractor Company:
Contractor Name: Roofline Builders Inc

Date: **6/6/2019**
Permit Type: **B**
Description: **add 100 new upright sprinklers in warehouse/storage areas to increase design density to .273/2000 sq ft for storage of class iii commodities to 16'-0"**

Permit Description: **BUILDING**
Work Class: otc alterations permit
Proposed Use: warehouse,no frnitur
Permit Number: 201906062643
Status: issued
Valuation: \$25,000.00
Contractor Company:
Contractor Name: Seamless Fire Protection Llc

ADJOINING PROPERTY FINDINGS

Date: **3/22/2018**
Permit Type: **EW**
Description: **to replace permit numbers e201612291959 and e201612291960 for final inspection**

Permit Description: **ELECTRICAL PERMIT (WEB)**
Work Class:
Proposed Use:
Permit Number: EW201803221873
Status: issued
Valuation: \$0.00
Contractor Company:
Contractor Name: Bay Alarm Company

Date: **12/29/2016**
Permit Type: **E**
Description: **install 1 facu, 1 annunciator, 1 manual fire alarm box, 1 smoke detector, and 1 fac.**

Permit Description: **ELECTRICAL PERMIT**
Work Class:
Proposed Use:
Permit Number: E201612291959
Status: expired
Valuation: \$0.00
Contractor Company:
Contractor Name: Bay Alarm Company

Date: **12/29/2016**
Permit Type: **E**
Description: **witness test**

Permit Description: **ELECTRICAL PERMIT**
Work Class:
Proposed Use:
Permit Number: E201612291960
Status: expired
Valuation: \$0.00
Contractor Company:
Contractor Name: Bay Alarm Company

ADJOINING PROPERTY FINDINGS

Date: **12/29/2016**
Permit Type: **B**
Description: **voluntary dedicated function sprinkler monitoring system maher na**

Permit Description: **BUILDING**
Work Class: otc alterations permit
Proposed Use: warehouse,no frnitur
Permit Number: 201612296196
Status: issued
Valuation: \$4,481.00
Contractor Company:
Contractor Name: Bay Alarm Company

Date: **3/18/2013**
Permit Type: **B**
Description: **set up new high bay racking (installation) in warehouse.sprinkler permit to be obtained separately.**

Permit Description: **BUILDING**
Work Class: otc alterations permit
Proposed Use: warehouse,no frnitur
Permit Number: 201303122006
Status: issued
Valuation: \$32,000.00
Contractor Company:
Contractor Name:

Date: **12/27/2012**
Permit Type: **E**
Description: **1st & 2nd flrs: 60 xcat6 number of cables**

Permit Description: **ELECTRICAL PERMIT**
Work Class:
Proposed Use:
Permit Number: E201212277446
Status: issued
Valuation: \$8,900.00
Contractor Company:
Contractor Name: Howell Electric Inc.

ADJOINING PROPERTY FINDINGS

Date: **12/27/2012**
Permit Type: **EW**
Description: **installation of 18 modular workstations**

Permit Description: **ELECTRICAL PERMIT (WEB)**
Work Class:
Proposed Use:
Permit Number: EW20121227101
Status: complete
Valuation: \$300.00
Contractor Company:
Contractor Name: ALLMODULAR SYSTEMS INC.

Date: **12/7/2012**
Permit Type: **B**
Description: **sprinkler tenant improvement- add 42 pendent sprinklers and add 2 upright sprinklers- seismic bracing and bracing changes**

Permit Description: **BUILDING**
Work Class: otc alterations permit
Proposed Use: office
Permit Number: 201211264793
Status: issued
Valuation: \$24,158.00
Contractor Company:
Contractor Name:

Date: **12/7/2012**
Permit Type: **PP**
Description: **add/relocate (45) ssp's add (2) ssu's for tenant improvement**

Permit Description: **PLUMBING PERMIT**
Work Class:
Proposed Use:
Permit Number: PP20121207653
Status: complete
Valuation: \$0.00
Contractor Company:
Contractor Name: Aquamatic Fire Protection

ADJOINING PROPERTY FINDINGS

Date: **11/19/2012**
Permit Type: **E**
Description: **1st floor - tenant space. 1 200amps 480v; 4 feeders 3/0; panelboards 3 200amp 120v; transformers 2 75kva 480-120-208v; 50 lights, 15 switches, 40 receptacles, 1 garbage disposal, 1 microwave; equipment disconnect qty 9**

Permit Description: **ELECTRICAL PERMIT**
Work Class:
Proposed Use:
Permit Number: E201211196679
Status: complete
Valuation: \$85,000.00
Contractor Company:
Contractor Name: Howell Electric Inc.

Date: **11/15/2012**
Permit Type: **PP**
Description: **tenant improvement: mens & womens restrooms, add 2 lavys, 2x showers, 1 mens urinal, u/g waste, washer/dryer & sink, reinstall existing water heaters.**

Permit Description: **PLUMBING PERMIT**
Work Class:
Proposed Use:
Permit Number: PP20121115107
Status: complete
Valuation: \$0.00
Contractor Company:
Contractor Name: Bayview Plumbing

ADJOINING PROPERTY FINDINGS

Date: **11/14/2012**
Permit Type: **B**
Description: **convert 2000 sq ft of warehouse to office, create new restrooms, site accessibility improvements all alteration works are for first floor.**

Permit Description: **BUILDING**
Work Class: otc alterations permit
Proposed Use: office
Permit Number: 201211023387
Status: complete
Valuation: \$350,000.00
Contractor Company:
Contractor Name:

Date: **3/1/2002**
Permit Type:
Description:

Permit Description: **ELECTRICAL**
Work Class:
Proposed Use:
Permit Number: 237865
Status:
Valuation: \$0.00
Contractor Company:
Contractor Name: S G BARGER CONSTRUCTION INC

ADJOINING PROPERTY FINDINGS

FAIRFAX AVE

1360 FAIRFAX AVE

Date: **1/5/2021**
Permit Type: **PW**
Description: **work category: 1p; gas houseline ext**

Permit Description: **PLUMBING PERMIT (WEB)**
Work Class:
Proposed Use:
Permit Number: PW20210105584
Status: complete
Valuation: \$0.00
Contractor Company:
Contractor Name: Arb Inc

Date: **5/26/2015**
Permit Type: **B**
Description: **reroofing**

Permit Description: **BUILDING**
Work Class: otc alterations permit
Proposed Use: warehouse,no frnitur
Permit Number: 201505267114
Status: complete
Valuation: \$30,630.00
Contractor Company:
Contractor Name: State Roofing Systems Inc

ADJOINING PROPERTY FINDINGS

Date: **9/29/2004**
Permit Type: **PW**
Description: **REPLACE SEWER, STREET TRAP, AND AREA DRAIN**

Permit Description: **PLUMBING PERMIT (WEB)**
Work Class:
Proposed Use:
Permit Number: PW892271
Status:
Valuation: \$0.00
Contractor Company:
Contractor Name: George V Salet Plumbing Inc

Date: **7/7/1995**
Permit Type: **B**
Description: **reroofing**

Permit Description: **BUILDING**
Work Class: otc alterations permit
Proposed Use: retail sales
Permit Number: 9510293
Status: expired
Valuation: \$0.00
Contractor Company:
Contractor Name: SHAUGHNESSY ROOFING INC

Date: **9/19/1989**
Permit Type: **B**
Description: **alter exist parking lot provide new planting areas**

Permit Description: **BUILDING**
Work Class: additions alterations or repairs
Proposed Use: office
Permit Number: 8913456
Status: complete
Valuation: \$0.00
Contractor Company:
Contractor Name:

ADJOINING PROPERTY FINDINGS

Date: **9/7/1989**
Permit Type: **B**
Description: **remodel g/f office & add new equipment shops**

Permit Description: **BUILDING**
Work Class: additions alterations or repairs
Proposed Use: office
Permit Number: 8916343
Status: cancelled
Valuation: \$0.00
Contractor Company:
Contractor Name:

1375 FAIRFAX AVE

Date: **3/14/2016**
Permit Type: **B**
Description: **6 gallon ansul install. ref app#200005261161; compliance with maher ordinance no 155-13 not required.**

Permit Description: **BUILDING**
Work Class: otc alterations permit
Proposed Use: food/beverage hndlng
Permit Number: 201603141906
Status: issued
Valuation: \$6,000.00
Contractor Company:
Contractor Name: Firemaster

ADJOINING PROPERTY FINDINGS

Date: **9/8/2004**
Permit Type:
Description: **HOOK UP ROOF DRAIN - BLDG APPL NO. 200408192060**

Permit Description:
Work Class:
Proposed Use:
Permit Number: 457657
Status:
Valuation: \$0.00
Contractor Company:
Contractor Name: Carmichael & Mcdonald Inc.

Date: **9/8/2004**
Permit Type: **E**
Description: **remodel in commercial building (meals on wheels, s.f.) 12 new lights, and 24 new plugs.**

Permit Description: **ELECTRICAL PERMIT**
Work Class:
Proposed Use:
Permit Number: E200409087187
Status: complete
Valuation: \$0.00
Contractor Company:
Contractor Name: N J Pursuits

Date: **8/19/2004**
Permit Type: **B**
Description: **demo the front window & west (right) window, and replace with new 2 x4 stud wall. install shingles**

Permit Description: **BUILDING**
Work Class: otc alterations permit
Proposed Use: warehouse,no frnitur
Permit Number: 200408192060
Status: complete
Valuation: \$40,000.00
Contractor Company:
Contractor Name:

ADJOINING PROPERTY FINDINGS

Date: **3/27/2001**
Permit Type: **B**
Description: **reroofing**

Permit Description: **BUILDING**
Work Class: otc alterations permit
Proposed Use: office
Permit Number: 200103275324
Status: complete
Valuation: \$40,000.00
Contractor Company:
Contractor Name: Garrison Roofing Company

Date: **7/7/2000**
Permit Type:
Description:

Permit Description: **ELECTRICAL**
Work Class:
Proposed Use:
Permit Number: 214317
Status:
Valuation: \$0.00
Contractor Company:
Contractor Name: COLD STOAGE MANUFACTURING

ADJOINING PROPERTY FINDINGS

Date: **7/7/2000**
Permit Type:
Description: **INSTALL REFRIGERATED SYSTEM FOR WALK IN FREEZER, INSTALL CONDENSATE LINE TO EXISTING SINK ADJACENT TO THE FREEZER AND CONNECT ELEECTRICAL SERVICE FROM EXISTING CIRCUIT BREAKER PANEL TO WALK IN FREEZER - BLD APPL. NO. 200005261161**

Permit Description:
Work Class:
Proposed Use:
Permit Number: 398490
Status:
Valuation: \$0.00
Contractor Company:
Contractor Name: Larratt Bros.plbg.,inc.

Date: **5/26/2000**
Permit Type: **B**
Description: **provide & install walkin freezer in kitchen**

Permit Description: **BUILDING**
Work Class: otc alterations permit
Proposed Use: retail sales
Permit Number: 200005261161
Status: expired
Valuation: \$12,000.00
Contractor Company:
Contractor Name:

ADJOINING PROPERTY FINDINGS

Date: **5/11/1998**
Permit Type: **B**
Description: **relocate 4 existing fire sprinklers & replace/relocated fire**

Permit Description: **BUILDING**
Work Class: otc alterations permit
Proposed Use: office
Permit Number: 9808440
Status: expired
Valuation: \$0.00
Contractor Company:
Contractor Name: Pacific Automatic Sprinkler

Date: **5/8/1998**
Permit Type:
Description: **TWO INSPECTION AND MECHANICAL**

Permit Description:
Work Class:
Proposed Use:
Permit Number: 368152
Status:
Valuation: \$0.00
Contractor Company:
Contractor Name: Wilson's Plumbing

Date: **5/8/1998**
Permit Type:
Description: **RELOCATE 4 EXISTING FIRE SPRINKLERS AND REPLACE THE RELOCATED FIRE SPRINKLERS WITH DRY PENDENT TYPE FIRE SPRINKLERS TO PROECT A WALK IN REFRIGERATOR**

Permit Description:
Work Class:
Proposed Use:
Permit Number: 368595
Status:
Valuation: \$0.00
Contractor Company:
Contractor Name: Pacific Automatic Sprinkl

ADJOINING PROPERTY FINDINGS

Date: **5/7/1998**

Permit Type:

Description:

Permit Description: **ELECTRICAL**

Work Class:

Proposed Use:

Permit Number: 181054

Status:

Valuation: \$0.00

Contractor Company:

Contractor Name: Medina's Refrigeration

Date: **5/6/1998**

Permit Type: **B**

Description: **provide & install walk in freezer as per approved 9415444**

Permit Description: **BUILDING**

Work Class: additions alterations or repairs

Proposed Use: food/beverage hndlng

Permit Number: 9805456

Status: complete

Valuation: \$0.00

Contractor Company:

Contractor Name:

Date: **3/16/1998**

Permit Type: **B**

Description: **pour concrete slab for generator (rev. to 9520278)**

Permit Description: **BUILDING**

Work Class: otc alterations permit

Proposed Use: office

Permit Number: 9804424

Status: expired

Valuation: \$0.00

Contractor Company:

Contractor Name:

ADJOINING PROPERTY FINDINGS

Date: **7/17/1997**

Permit Type:

Description:

Permit Description: **ELECTRICAL**

Work Class:

Proposed Use:

Permit Number: 168722

Status:

Valuation: \$0.00

Contractor Company:

Contractor Name: SECURITY ELECTRIC

Date: **11/30/1995**

Permit Type: **B**

Description: **rev pa #9415444/r1-revise h.c. park stall to van h.v. stall.**

Permit Description: **BUILDING**

Work Class: otc alterations permit

Proposed Use: office

Permit Number: 9520278

Status: complete

Valuation: \$0.00

Contractor Company:

Contractor Name:

Date: **11/6/1995**

Permit Type:

Description:

Permit Description: **ELECTRICAL**

Work Class:

Proposed Use:

Permit Number: 145935

Status:

Valuation: \$0.00

Contractor Company:

Contractor Name: K W Electrical Co

ADJOINING PROPERTY FINDINGS

Date: **10/19/1995**
Permit Type: **B**
Description: **hood & duct fire system**

Permit Description: **BUILDING**
Work Class: otc alterations permit
Proposed Use: food/beverage hndlng
Permit Number: 9517547
Status: complete
Valuation: \$0.00
Contractor Company:
Contractor Name:

Date: **6/13/1995**
Permit Type:
Description: **REFRIGERATIONS ADN FREEZERS AND TWONEW TOILET ROOMS CONNECT TO EXISTING FIRE SPRINKLER SYSTEM TO INSTALL NEW**

Permit Description:
Work Class:
Proposed Use:
Permit Number: 332501
Status:
Valuation: \$0.00
Contractor Company:
Contractor Name: Pacific Automatic Sprinkl

Date: **6/13/1995**
Permit Type: **B**
Description: **instll dry pendent fire sprklrs to refrigerator,toilets,etc**

Permit Description: **BUILDING**
Work Class: otc alterations permit
Proposed Use: office
Permit Number: 9508976
Status: complete
Valuation: \$0.00
Contractor Company:
Contractor Name: Pacific Automatic Sprinkler

ADJOINING PROPERTY FINDINGS

Date: **1/26/1995**

Permit Type:

Description:

Permit Description: **ELECTRICAL**

Work Class:

Proposed Use:

Permit Number: 136451

Status:

Valuation: \$0.00

Contractor Company:

Contractor Name: Lai's E & H Electric Inc.

Date: **1/19/1995**

Permit Type:

Description: **ADDITION OF ONE COMMERCIAL KITCHEN AND RESTROOMS**

Permit Description:

Work Class:

Proposed Use:

Permit Number: 328062

Status:

Valuation: \$0.00

Contractor Company:

Contractor Name: Steven H Young Const

Date: **1/11/1995**

Permit Type: **B**

Description: **make plant greenhouse 1 hr construction**

Permit Description: **BUILDING**

Work Class: additions alterations or repairs

Proposed Use: office

Permit Number: 9415444

Status: complete

Valuation: \$0.00

Contractor Company:

Contractor Name:

ADJOINING PROPERTY FINDINGS

Date: **8/2/1994**

Permit Type:

Description:

Permit Description: **ELECTRICAL**

Work Class:

Proposed Use:

Permit Number: 130305

Status:

Valuation: \$0.00

Contractor Company:

Contractor Name: PROFESSIONAL ELECTRIC

Date: **7/22/1994**

Permit Type:

Description: **REPLACE TWO (2) EXISTING ROOF TOP HVAC UNITS WITH TWO(2) NEW UNITS**

Permit Description:

Work Class:

Proposed Use:

Permit Number: 322146

Status:

Valuation: \$0.00

Contractor Company:

Contractor Name: Abe's Plumbing

Date: **4/9/1985**

Permit Type: **B**

Description: **ceiling tile and lights to existing suspended grid**

Permit Description: **BUILDING**

Work Class: additions alterations or repairs

Proposed Use: office

Permit Number: 8501416

Status: complete

Valuation: \$0.00

Contractor Company:

Contractor Name:

ADJOINING PROPERTY FINDINGS

Date: **8/5/1983**

Permit Type: **B**

Description:

Permit Description: **BUILDING**

Work Class: additions alterations or repairs

Proposed Use: office

Permit Number: 8304393

Status: complete

Valuation: \$0.00

Contractor Company:

Contractor Name:

Date: **7/15/1982**

Permit Type: **B**

Description: **bldg use: warehouse**

Permit Description: **BUILDING**

Work Class: additions alterations or repairs

Proposed Use:

Permit Number: 8204992

Status: complete

Valuation: \$0.00

Contractor Company:

Contractor Name:

Date: **5/21/1982**

Permit Type: **B**

Description:

Permit Description: **BUILDING**

Work Class: additions alterations or repairs

Proposed Use:

Permit Number: 8110578

Status: complete

Valuation: \$0.00

Contractor Company:

Contractor Name:

ADJOINING PROPERTY FINDINGS

1445 FAIRFAX AVE

Date: 9/8/2000
Permit Type:
Description: **INSTALL 1 1/2" GAS PIPE TO SEWER NEW 30 GAL WATER HEATER, NEW 3 FLUE**

Permit Description:
Work Class:
Proposed Use:
Permit Number: 401037
Status:
Valuation: \$0.00
Contractor Company:
Contractor Name: David Chu Plumbing

GALVEZ AVE

1515 GALVEZ AVE

Date: 12/17/2010
Permit Type: E
Description: **replace 200 amp burnt out meter socket outside parking lot main service.**

Permit Description: **ELECTRICAL PERMIT**
Work Class:
Proposed Use:
Permit Number: E201012171773
Status: complete
Valuation: \$1,000.00
Contractor Company:
Contractor Name: J & J Owens Electric Inc

ADJOINING PROPERTY FINDINGS

Date: **7/9/2008**
Permit Type: **PP**
Description: **run new gas line to pg & e hook up.**

Permit Description: **PLUMBING PERMIT**
Work Class:
Proposed Use:
Permit Number: PP20080709289
Status: complete
Valuation: \$0.00
Contractor Company:
Contractor Name: O'brien Mech Inc li

Date: **2/9/1990**
Permit Type: **B**
Description: **install new fence with gates**

Permit Description: **BUILDING**
Work Class: additions alterations or repairs
Proposed Use: warehouse,no frnitur
Permit Number: 8925130
Status: complete
Valuation: \$0.00
Contractor Company:
Contractor Name: O'brien Mechanical, Inc.

Date: **12/23/1985**
Permit Type: **B**
Description:

Permit Description: **BUILDING**
Work Class: new construction
Proposed Use: building materials
Permit Number: 8503633
Status: complete
Valuation: \$0.00
Contractor Company:
Contractor Name:

ADJOINING PROPERTY FINDINGS

MENDELL ST

235 MENDELL ST

Date: **4/5/2001**
Permit Type:
Description: **FIRE SPRINKLERS, 1ST FLOOR**

Permit Description:
Work Class:
Proposed Use:
Permit Number: 409757
Status:
Valuation: \$0.00
Contractor Company:
Contractor Name: Shek's Plumbing Co

Date: **2/28/2001**
Permit Type:
Description: **ADA RESTROOM - NEW KITCHEN**

Permit Description:
Work Class:
Proposed Use:
Permit Number: 408125
Status:
Valuation: \$0.00
Contractor Company:
Contractor Name: Cosco Fire Protection Inc

ADJOINING PROPERTY FINDINGS

255 MENDELL ST

Date: **3/3/2015**
Permit Type: **PW**
Description: **work category: 1p; 1 shower pan**

Permit Description: **PLUMBING PERMIT (WEB)**
Work Class:
Proposed Use:
Permit Number: PW20150303494
Status: complete
Valuation: \$0.00
Contractor Company:
Contractor Name: K Z Tile Company

Date: **2/20/2015**
Permit Type: **EW**
Description: **elec and ls t.i. - job #34083 - levis photo studio**

Permit Description: **ELECTRICAL PERMIT (WEB)**
Work Class:
Proposed Use:
Permit Number: EW20150220541
Status: cancelled
Valuation: \$160,000.00
Contractor Company:
Contractor Name: C B F Inc

Date: **10/18/2011**
Permit Type: **PW**
Description: **work category: 2pa; remove and cap off two garbage disposers.**

Permit Description: **PLUMBING PERMIT (WEB)**
Work Class:
Proposed Use:
Permit Number: PW20111018215
Status: expired
Valuation: \$0.00
Contractor Company:
Contractor Name: Loughran Construction

ADJOINING PROPERTY FINDINGS

Date: **11/29/2001**
Permit Type:
Description: **PROVIDE FIRE SPRINKLERS UNDER MEZZANINE ONLY**

Permit Description:
Work Class:
Proposed Use:
Permit Number: 419464
Status:
Valuation: \$0.00
Contractor Company:
Contractor Name: Delta Construction & Remodel

Date: **11/29/2001**
Permit Type: **B**
Description: **fire sprinkler below mezzanine only uner this permit**

Permit Description: **BUILDING**
Work Class: otc alterations permit
Proposed Use: warehouse,no frnitur
Permit Number: 200111294149
Status: expired
Valuation: \$1,200.00
Contractor Company:
Contractor Name: Bolls Fire Protection Inc

Date: **11/21/2001**
Permit Type:
Description:

Permit Description: **ELECTRICAL**
Work Class:
Proposed Use:
Permit Number: 234473
Status:
Valuation: \$0.00
Contractor Company:
Contractor Name: Jp Electric

ADJOINING PROPERTY FINDINGS

Date: **2/27/1997**

Permit Type:

Description:

Permit Description: **ELECTRICAL**

Work Class:

Proposed Use:

Permit Number: 163108

Status:

Valuation: \$0.00

Contractor Company:

Contractor Name: Anthony & Sons/asi

Date: **2/6/1997**

Permit Type:

Description:

Permit Description: **ELECTRICAL**

Work Class:

Proposed Use:

Permit Number: 162257

Status:

Valuation: \$0.00

Contractor Company:

Contractor Name: Anthony & Sons/asi

Date: **11/22/1996**

Permit Type:

Description: **ADDITIONAL INSPECTION FOR PERMIT #348247**

Permit Description:

Work Class:

Proposed Use:

Permit Number: 349377

Status:

Valuation: \$0.00

Contractor Company:

Contractor Name: Wung Wah Construction Co

ADJOINING PROPERTY FINDINGS

Date: **10/28/1996**

Permit Type:

Description:

Permit Description: **ELECTRICAL**

Work Class:

Proposed Use:

Permit Number: 158707

Status:

Valuation: \$0.00

Contractor Company:

Contractor Name: CALIFORNIA ELECTRIC

Date: **10/25/1996**

Permit Type:

Description: **PLUMBING, WATER, GAS, MECHANICAL AND SEWER.**

Permit Description:

Work Class:

Proposed Use:

Permit Number: 348247

Status:

Valuation: \$0.00

Contractor Company:

Contractor Name: Bayline Mechanical

Date: **10/24/1996**

Permit Type:

Description: **NEW UNIT 5 TON AND NEW DUCTING**

Permit Description:

Work Class:

Proposed Use:

Permit Number: 348203

Status:

Valuation: \$0.00

Contractor Company:

Contractor Name: Adc, Inc

ADJOINING PROPERTY FINDINGS

Date: **9/9/1996**
Permit Type:
Description: **27 HEADS SPRINKLER**

Permit Description:
Work Class:
Proposed Use:
Permit Number: 346565
Status:
Valuation: \$0.00
Contractor Company:
Contractor Name: Western Rooter

Date: **8/29/1996**
Permit Type:
Description:

Permit Description: **ELECTRICAL**
Work Class:
Proposed Use:
Permit Number: 156378
Status:
Valuation: \$0.00
Contractor Company:
Contractor Name: CALIFORNIA ELECTRIC CO

301 MENDELL ST

Date: **11/21/2017**
Permit Type: **PMW**
Description: **work category: 5m; replace existing roof unit with new.**

Permit Description: **MECHANICAL PERMIT (WEB)**
Work Class:
Proposed Use:
Permit Number: PMW20171121513
Status: expired
Valuation: \$0.00
Contractor Company:
Contractor Name: Schmitt Heating Co Inc

ADJOINING PROPERTY FINDINGS

Date: **9/15/2011**
Permit Type: **PP**
Description: **325 mendell [corner of mendell / evans] installing two cleanouts on 8' cast iron sewer line.**

Permit Description: **PLUMBING PERMIT**
Work Class:
Proposed Use:
Permit Number: PP20110915022
Status: complete
Valuation: \$0.00
Contractor Company:
Contractor Name: R.w. Mechanical Inc.

Date: **1/8/2009**
Permit Type: **E**
Description: **1 illuminated sign "pump it up".**

Permit Description: **ELECTRICAL PERMIT**
Work Class:
Proposed Use:
Permit Number: E200901085384
Status: complete
Valuation: \$0.00
Contractor Company:
Contractor Name: Golden Gate Sign Company Inc.

Date: **1/8/2009**
Permit Type: **B**
Description: **erect a electric wall single faced direct new sign**

Permit Description: **BUILDING**
Work Class: sign - erect
Proposed Use:
Permit Number: 200901089766
Status: complete
Valuation: \$8,000.00
Contractor Company:
Contractor Name:

ADJOINING PROPERTY FINDINGS

Date: **10/30/2001**
Permit Type: **B**
Description: **installation of pre engineered steel mezzanine**

Permit Description: **BUILDING**
Work Class: additions alterations or repairs
Proposed Use: manufacturing
Permit Number: 200110110522
Status: expired
Valuation: \$0.00
Contractor Company:
Contractor Name:

Date: **6/19/2001**
Permit Type: **B**
Description: **rev. to appl#200101250606 (barrier removal)**

Permit Description: **BUILDING**
Work Class: otc alterations permit
Proposed Use: office
Permit Number: 200106191859
Status: complete
Valuation: \$8,000.00
Contractor Company:
Contractor Name: Richlen Construction

Date: **5/11/2001**
Permit Type: **B**
Description: **tenant improvement adding fire sprinkler heads at new t bar**

Permit Description: **BUILDING**
Work Class: additions alterations or repairs
Proposed Use: office
Permit Number: 200103285417
Status: expired
Valuation: \$4,850.00
Contractor Company:
Contractor Name: Ayoob & Peery Plumbing

ADJOINING PROPERTY FINDINGS

Date: **4/6/2001**
Permit Type: **B**
Description: **relocate/add new lighting/add outlets/hvac**

Permit Description: **BUILDING**
Work Class: additions alterations or repairs
Proposed Use: office
Permit Number: 200103154363
Status: complete
Valuation: \$56,000.00
Contractor Company:
Contractor Name: Richlen Construction

Date: **2/26/2001**
Permit Type: **B**
Description: **one-stop:m.tjoe:int.alteration within 27,000 sq. ft. tenant space. upgrade bathroom.**

Permit Description: **BUILDING**
Work Class: additions alterations or repairs
Proposed Use: warehouse, furniture
Permit Number: 200101250606
Status: complete
Valuation: \$150,000.00
Contractor Company:
Contractor Name:

Date: **7/21/1994**
Permit Type: **B**
Description: **non-bearing wall to be removed**

Permit Description: **BUILDING**
Work Class: otc alterations permit
Proposed Use: warehouse,no frnitur
Permit Number: 9411581
Status: expired
Valuation: \$0.00
Contractor Company:
Contractor Name:

ADJOINING PROPERTY FINDINGS

Date: **7/11/1994**

Permit Type:

Description:

Permit Description: **ELECTRICAL**

Work Class:

Proposed Use:

Permit Number: 129497

Status:

Valuation: \$0.00

Contractor Company:

Contractor Name: Rolovich Electric Co

325 MENDELL ST

Date: **2/26/2001**

Permit Type:

Description:

Permit Description: **ELECTRICAL**

Work Class:

Proposed Use:

Permit Number: 223687

Status:

Valuation: \$0.00

Contractor Company:

Contractor Name: Martinez Electric

ADJOINING PROPERTY FINDINGS

501 MENDELL ST

Date: **7/10/2015**
Permit Type: **B**
Description: **reroofing**

Permit Description: **BUILDING**
Work Class: otc alterations permit
Proposed Use: warehouse,no frnitur
Permit Number: 201507101127
Status: issued
Valuation: \$13,800.00
Contractor Company:
Contractor Name: S.F.A-1 ROOFING & MAINTENANCE

Date: **7/11/2008**
Permit Type: **B**
Description: **reroofing.**

Permit Description: **BUILDING**
Work Class: otc alterations permit
Proposed Use: warehouse,no frnitur
Permit Number: 200807116461
Status: complete
Valuation: \$16,000.00
Contractor Company:
Contractor Name: Safeway Roofing & Siding Co., Sunset Roofing Company

ADJOINING PROPERTY FINDINGS

Date: **11/16/2005**
Permit Type: **PW**
Description: **THIS PAYS FOR INSPECTIONS RELATED TO ORIGINAL PERMIT # PW895865 FILED 11/16/2005. DOW: WORK TYPE: NOT LISTED; FIX FURNACE FLUE**

Permit Description: **PLUMBING PERMIT (WEB)**
Work Class:
Proposed Use:
Permit Number: PW895994
Status:
Valuation: \$0.00
Contractor Company:
Contractor Name: Chung Wah Plumbing Co Inc/steven Yeung

Date: **11/3/2005**
Permit Type: **PW**
Description: **WORK TYPE: NOT LISTED; ROUGH IN GAS LINE FOR EXISTING FURNACE.**

Permit Description: **PLUMBING PERMIT (WEB)**
Work Class:
Proposed Use:
Permit Number: PW895865
Status:
Valuation: \$0.00
Contractor Company:
Contractor Name: Chung Wah Plumbing Co Inc/steven Yeung

Date: **6/17/2003**
Permit Type:
Description: **GAS PIPING FOR HEATER**

Permit Description:
Work Class:
Proposed Use:
Permit Number: 441304
Status:
Valuation: \$0.00
Contractor Company:
Contractor Name: Ray Calegari Plumbing

ADJOINING PROPERTY FINDINGS

Date: **2/21/1992**
Permit Type: **B**
Description: **reroofing**

Permit Description: **BUILDING**
Work Class: otc alterations permit
Proposed Use: warehouse,no frnitur
Permit Number: 9202602
Status: expired
Valuation: \$0.00
Contractor Company:
Contractor Name: Eduard Cooper Roofing

NEWHALL ST

220 NEWHALL ST

Date: **7/6/2020**
Permit Type: **B**
Description: **add a section of the fence to the existing fence. (2) sections of fence to be added, 25 feet & 18 feet in length, height of 5'10"**

Permit Description: **BUILDING**
Work Class: otc alterations permit
Proposed Use: manufacturing
Permit Number: 202007069633
Status: approved
Valuation: \$7,679.00
Contractor Company:
Contractor Name:

ADJOINING PROPERTY FINDINGS

Date: **1/21/2016**
Permit Type: **PW**
Description: **work category: 2pb; replace back flow irrigation device. connect to existing risers. pour new pad for new cage.**

Permit Description: **PLUMBING PERMIT (WEB)**
Work Class:
Proposed Use:
Permit Number: PW20160121441
Status: complete
Valuation: \$0.00
Contractor Company:
Contractor Name: Fault Line Plumbing Inc

Date: **4/21/1998**
Permit Type:
Description:

Permit Description: **ELECTRICAL**
Work Class:
Proposed Use:
Permit Number: 180315
Status:
Valuation: \$0.00
Contractor Company:
Contractor Name: STANDARD ELECTRIC & ENGIN

Date: **9/19/1995**
Permit Type: **B**
Description: **reroofing**

Permit Description: **BUILDING**
Work Class: otc alterations permit
Proposed Use: retail sales
Permit Number: 9515393
Status: expired
Valuation: \$0.00
Contractor Company:
Contractor Name: Russ Elliott, Inc.

ADJOINING PROPERTY FINDINGS

230 NEWHALL ST

Date: **8/4/2017**
Permit Type: **EW**
Description: **installation of a fire alarm system with full notification devices per nfpa 72 codes and standards**

Permit Description: **ELECTRICAL PERMIT (WEB)**
Work Class:
Proposed Use:
Permit Number: EW201708047130
Status: complete
Valuation: \$3,000.00
Contractor Company:
Contractor Name: Crime Watch Security Systems Inc

Date: **6/26/2017**
Permit Type: **B**
Description: **installation of a voluntary automatic fire alarm system. maher na**

Permit Description: **BUILDING**
Work Class: otc alterations permit
Proposed Use: office
Permit Number: 201706260365
Status: complete
Valuation: \$11,583.55
Contractor Company:
Contractor Name: Modernism Inc

ADJOINING PROPERTY FINDINGS

Date: **9/29/1999**
Permit Type:
Description: **TWO ADDITIONAL INSPECTIONS REQUIRED FOR KITCHEN SINK - AMENDMENT TO PERMIT NO. 384194**

Permit Description:
Work Class:
Proposed Use:
Permit Number: 387059
Status:
Valuation: \$0.00
Contractor Company:
Contractor Name: Anthony Lynch

Date: **7/29/1999**
Permit Type:
Description: **FURNACE REPLACEMENT.**

Permit Description:
Work Class:
Proposed Use:
Permit Number: 384532
Status:
Valuation: \$0.00
Contractor Company:
Contractor Name: Homeowner's Permit

Date: **7/21/1999**
Permit Type:
Description: **RELOCATE AND INSTALL LAVY WASH BASIN.**

Permit Description:
Work Class:
Proposed Use:
Permit Number: 384194
Status:
Valuation: \$0.00
Contractor Company:
Contractor Name: Schmitt Heating Co Inc.

ADJOINING PROPERTY FINDINGS

Date: **7/16/1999**
Permit Type: **B**
Description: **add wall in break rm-revise pa#9911024**

Permit Description: **BUILDING**
Work Class: otc alterations permit
Proposed Use: office
Permit Number: 9914509
Status: complete
Valuation: \$0.00
Contractor Company:
Contractor Name:

Date: **6/30/1999**
Permit Type:
Description:

Permit Description: **ELECTRICAL**
Work Class:
Proposed Use:
Permit Number: 197835
Status:
Valuation: \$0.00
Contractor Company:
Contractor Name: Economy Electric Service

Date: **6/24/1999**
Permit Type: **B**
Description: **interior drywall partitions, plumbing, electrical lighting**

Permit Description: **BUILDING**
Work Class: additions alterations or repairs
Proposed Use: office
Permit Number: 9911024
Status: complete
Valuation: \$0.00
Contractor Company:
Contractor Name:

ADJOINING PROPERTY FINDINGS

240 NEWHALL ST

Date: **1/16/2001**
Permit Type:
Description: **REPLACE WATER HEATER**

Permit Description:
Work Class:
Proposed Use:
Permit Number: 406196
Status:
Valuation: \$0.00
Contractor Company:
Contractor Name: Cai Plumbing Contractor

Date: **10/11/1996**
Permit Type:
Description: **TEST OUT GAS**

Permit Description:
Work Class:
Proposed Use:
Permit Number: 347737
Status:
Valuation: \$0.00
Contractor Company:
Contractor Name: Pacific Automatic Sprinkl

Date: **7/10/1995**
Permit Type:
Description:

Permit Description:
Work Class:
Proposed Use:
Permit Number: 333227
Status:
Valuation: \$0.00
Contractor Company:
Contractor Name: N J Construction Co.

ADJOINING PROPERTY FINDINGS

260 NEWHALL ST

Date: **1/6/2011**
Permit Type: **B**
Description: **remove existing refrigerator and install new one and condensing unit and upgrade to new refrigerator and condensing units (2) on roof**

Permit Description: **BUILDING**
Work Class: otc alterations permit
Proposed Use: school
Permit Number: 201012237294
Status: complete
Valuation: \$43,000.00
Contractor Company:
Contractor Name: American Refrigeration And Air Condition

Date: **1/26/2009**
Permit Type: **B**
Description: **create 1 new opening in the (e) non structural wall between the storage portions of 2 adjacent floor spaces.**

Permit Description: **BUILDING**
Work Class: otc alterations permit
Proposed Use: office
Permit Number: 200901260799
Status: complete
Valuation: \$3,300.00
Contractor Company:
Contractor Name:

ADJOINING PROPERTY FINDINGS

Date: **10/16/2008**
Permit Type: **B**
Description: **expand fire system into suite 270 and connect new fire protection devices to extg panel in suite 260. nfpa 72 central system monitoring**

Permit Description: **BUILDING**
Work Class: otc alterations permit
Proposed Use: school
Permit Number: 200810164389
Status: issued
Valuation: \$7,280.00
Contractor Company:
Contractor Name: Tyco Integrated Security

Date: **10/16/2008**
Permit Type: **E**
Description: **expand fire system into suit 270 and connect new fire devices to existing control panel in suite 260, smoke detectors, pull station, horn /strobe. life witness test.**

Permit Description: **ELECTRICAL PERMIT**
Work Class:
Proposed Use:
Permit Number: E200810162562
Status: complete
Valuation: \$0.00
Contractor Company:
Contractor Name: A D T SECURITY SYSTEMS

Date: **8/25/2006**
Permit Type: **B**
Description: **renew pa# 200601111901 for final inspection.**

Permit Description: **BUILDING**
Work Class: otc alterations permit
Proposed Use: school
Permit Number: 200608250555
Status: issued
Valuation: \$1.00
Contractor Company:
Contractor Name: Tyco Integrated Security

ADJOINING PROPERTY FINDINGS

Date: **1/11/2006**
Permit Type: **B**
Description: **install new unimode 5 communicator to monitor alarm & trouble of (e) notifier panel per nfpa 72 remote system monitoring.**

Permit Description: **BUILDING**
Work Class: otc alterations permit
Proposed Use: school
Permit Number: 200601111901
Status: expired
Valuation: \$3,990.00
Contractor Company:
Contractor Name: Tyco Integrated Security

Date: **1/11/2006**
Permit Type: **E**
Description: **life witness test. 1 circuit. communiator. horn / strobes, smokes, pull stations. (1st floor)**

Permit Description: **ELECTRICAL PERMIT**
Work Class:
Proposed Use:
Permit Number: E200601114070
Status: complete
Valuation: \$0.00
Contractor Company:
Contractor Name: A D T SECURITY SYSTEMS

ADJOINING PROPERTY FINDINGS

Date: **1/11/2006**
Permit Type: **E**
Description: **install new unimode 5 communicator to monitor alarm & trouble of (e) notifier panel. 1 panel / switchboard. communicator. horn / strobe, smokes, pull station. (1st floor)**

Permit Description: **ELECTRICAL PERMIT**
Work Class:
Proposed Use:
Permit Number: E200601114072
Status: complete
Valuation: \$0.00
Contractor Company:
Contractor Name: A D T SECURITY SYSTEMS

Date: **12/5/1997**
Permit Type:
Description:

Permit Description: **ELECTRICAL**
Work Class:
Proposed Use:
Permit Number: 175030
Status:
Valuation: \$0.00
Contractor Company:
Contractor Name: Decker Electric Co Inc

Date: **12/5/1997**
Permit Type:
Description:

Permit Description: **ELECTRICAL**
Work Class:
Proposed Use:
Permit Number: 175031
Status:
Valuation: \$0.00
Contractor Company:
Contractor Name: Decker Electric Co Inc

ADJOINING PROPERTY FINDINGS

Date: **12/5/1997**
Permit Type: **B**
Description: **ti-including addition of non-bearing wood framed gyp**

Permit Description: **BUILDING**
Work Class: additions alterations or repairs
Proposed Use: office
Permit Number: 9720403
Status: complete
Valuation: \$0.00
Contractor Company:
Contractor Name:

Date: **11/21/1997**
Permit Type:
Description: **INSPECTION REQUIRED FOR ROUGH, TOP OFF, AND FINISH**

Permit Description:
Work Class:
Proposed Use:
Permit Number: 362434
Status:
Valuation: \$0.00
Contractor Company:
Contractor Name: Ayoob & Peery Plumbing

Date: **11/7/1997**
Permit Type: **B**
Description: **demo non load bearing walls**

Permit Description: **BUILDING**
Work Class: otc alterations permit
Proposed Use: warehouse,no frnitur
Permit Number: 9722588
Status: complete
Valuation: \$0.00
Contractor Company:
Contractor Name:

ADJOINING PROPERTY FINDINGS

Date: **9/13/1993**
Permit Type: **B**
Description: **replace link fence with stucco wall**

Permit Description: **BUILDING**
Work Class: additions alterations or repairs
Proposed Use: fence/retaining wall
Permit Number: 9315477
Status: cancelled
Valuation: \$0.00
Contractor Company:
Contractor Name:

270 NEWHALL ST

Date: **6/3/2009**
Permit Type: **E**
Description: **1st: installation of walk-in freezer and refrigeration units/wiring of units and lighting**

Permit Description: **ELECTRICAL PERMIT**
Work Class:
Proposed Use:
Permit Number: E20090603056
Status: complete
Valuation: \$500.00
Contractor Company:
Contractor Name: Greg Rash Electrical

ADJOINING PROPERTY FINDINGS

Date: **5/27/2009**
Permit Type: **PP**
Description: **install freon lines and condensation pans.**

Permit Description: **PLUMBING PERMIT**
Work Class:
Proposed Use:
Permit Number: PP20090527596
Status: complete
Valuation: \$0.00
Contractor Company:
Contractor Name: American Refrigeration And Air Condition

Date: **3/5/2009**
Permit Type: **E**
Description: **single story bldg.: 1 lights, 2 switches, 4 fans; installing walk in freezer in a existing rental unit.**

Permit Description: **ELECTRICAL PERMIT**
Work Class:
Proposed Use:
Permit Number: E200903057357
Status: cancelled
Valuation: \$400.00
Contractor Company:
Contractor Name: American Refrigeration And Air Condition

Date: **3/5/2009**
Permit Type: **B**
Description: **installation of 1 walk in freezer in existing storage facility. 1 rooftop condensing unit.**

Permit Description: **BUILDING**
Work Class: otc alterations permit
Proposed Use: warehouse, no furniture
Permit Number: 200903053409
Status: complete
Valuation: \$46,000.00
Contractor Company:
Contractor Name: American Refrigeration And Air Condition

ADJOINING PROPERTY FINDINGS

300 NEWHALL ST

Date: **7/10/2014**
Permit Type: **PW**
Description: **work category: 5p; 2 showers, 1 mop sink, 1 water heater
commercial building**

Permit Description: **PLUMBING PERMIT (WEB)**
Work Class:
Proposed Use:
Permit Number: PW20140710571
Status: complete
Valuation: \$0.00
Contractor Company:
Contractor Name: D P W Inc.

Date: **7/8/2014**
Permit Type: **B**
Description: **fire sprinkler t.i. relocate 3 pendent heads @ shower room connected to building
pa# 201406037406**

Permit Description: **BUILDING**
Work Class: otc alterations permit
Proposed Use: office
Permit Number: 201407080712
Status: complete
Valuation: \$1,544.00
Contractor Company:
Contractor Name: Pribuss Engineering Inc

ADJOINING PROPERTY FINDINGS

Date: **6/26/2014**
Permit Type: **PW**
Description: **work category: 4pb; fire sprinkler. t.i.**

Permit Description: **PLUMBING PERMIT (WEB)**
Work Class:
Proposed Use:
Permit Number: PW20140626248
Status: complete
Valuation: \$0.00
Contractor Company:
Contractor Name: Pribuss Engineering Inc

Date: **6/9/2014**
Permit Type: **EW**
Description: **relocate the feed to the electric water heater, relocate qty [4] lights and add qty [1] duplex receptacle**

Permit Description: **ELECTRICAL PERMIT (WEB)**
Work Class:
Proposed Use:
Permit Number: EW20140609861
Status: complete
Valuation: \$4,500.00
Contractor Company:
Contractor Name: Decker Electric Co Inc

Date: **6/4/2014**
Permit Type: **B**
Description: **remodel and expand ground floor shower room to provide ada accessible shower. compliance with ord 155-13 not required**

Permit Description: **BUILDING**
Work Class: otc alterations permit
Proposed Use: office
Permit Number: 201406037406
Status: complete
Valuation: \$60,000.00
Contractor Company:
Contractor Name: Plant Construction Company Lp

ADJOINING PROPERTY FINDINGS

Date: **8/29/2012**
Permit Type: **PW**
Description: **work category: 5p; add 2 pendent and relocate 2 upright head on the 3rd floor tenant improvements**

Permit Description: **PLUMBING PERMIT (WEB)**
Work Class:
Proposed Use:
Permit Number: PW20120829244
Status: complete
Valuation: \$0.00
Contractor Company:
Contractor Name: Westates Mechanical Corp Inc

Date: **8/28/2012**
Permit Type: **B**
Description: **add 2 pendants and upright heads at the 3rd floor offices**

Permit Description: **BUILDING**
Work Class: otc alterations permit
Proposed Use: office
Permit Number: 201208288432
Status: complete
Valuation: \$2,200.00
Contractor Company:
Contractor Name: Westates Mechanical Corp Inc

Date: **8/22/2012**
Permit Type: **EW**
Description: **small ti adding [3] switches, some duplex receptacles and relocating a few lights**

Permit Description: **ELECTRICAL PERMIT (WEB)**
Work Class:
Proposed Use:
Permit Number: EW20120822161
Status: complete
Valuation: \$8,000.00
Contractor Company:
Contractor Name: Decker Electric Co Inc

ADJOINING PROPERTY FINDINGS

Date: **8/17/2012**
Permit Type: **PW**
Description: **work category: 5p; 3rd floor - restroom renovation**

Permit Description: **PLUMBING PERMIT (WEB)**
Work Class:
Proposed Use:
Permit Number: PW20120817978
Status: complete
Valuation: \$0.00
Contractor Company:
Contractor Name: Pribuss Engineering Inc

Date: **8/7/2012**
Permit Type: **B**
Description: **3rd floor-interior renovation including but not limited to demolition of non rated partitions, new non bearing drywall partitions, modifying the restrooms to ada compliant**

Permit Description: **BUILDING**
Work Class: otc alterations permit
Proposed Use: office
Permit Number: 201208076717
Status: complete
Valuation: \$51,000.00
Contractor Company:
Contractor Name: Plant Construction Company Lp

Date: **7/22/2008**
Permit Type: **B**
Description: **reroofing.**

Permit Description: **BUILDING**
Work Class: otc alterations permit
Proposed Use: office
Permit Number: 200807227309
Status: complete
Valuation: \$200,000.00
Contractor Company:
Contractor Name: The Lawson Roofing Co Inc

ADJOINING PROPERTY FINDINGS

Date: **8/10/2007**
Permit Type: **PP**
Description: **weasl;dfi;skdl;kgfsdkl;gfl;sfd**

Permit Description: **PLUMBING PERMIT**
Work Class:
Proposed Use:
Permit Number: PP20070810433
Status:
Valuation: \$0.00
Contractor Company:
Contractor Name: Swinerton & Walberg Company

Date: **3/27/2006**
Permit Type: **PW**
Description: **WORK TYPE: SEWER REPAIR OUTSIDE BUILDING; SEWER REPAIR**

Permit Description: **PLUMBING PERMIT (WEB)**
Work Class:
Proposed Use:
Permit Number: PW897186
Status:
Valuation: \$0.00
Contractor Company:
Contractor Name: E. Mitchell, Inc.

Date: **1/31/2001**
Permit Type: **B**
Description: **add sprinklers at window opening at 1 hour separation wall. sprinkler heads at glass openings.**

Permit Description: **BUILDING**
Work Class: additions alterations or repairs
Proposed Use: office
Permit Number: 200101220305
Status: expired
Valuation: \$1,500.00
Contractor Company:
Contractor Name: Plant Construction

ADJOINING PROPERTY FINDINGS

Date: **1/30/2001**
Permit Type: **B**
Description: **revise to app #200002222479 r-3 new interior n/b partitions to remain and delete 2 private offices &**

Permit Description: **BUILDING**
Work Class: additions alterations or repairs
Proposed Use: office
Permit Number: 200011286721
Status: complete
Valuation: \$14,500.00
Contractor Company:
Contractor Name: Plant Construction

Date: **1/19/2001**
Permit Type:
Description: **FIRE SPRINKLER - SEE PERMIT #402299**

Permit Description:
Work Class:
Proposed Use:
Permit Number: 406398
Status:
Valuation: \$0.00
Contractor Company:
Contractor Name: Solar Self-Help Inc.

Date: **10/24/2000**
Permit Type: **B**
Description: **mech only to 2000/02/22/2479. add 2 air conditioner to expansion on 2nd fl.**

Permit Description: **BUILDING**
Work Class: additions alterations or repairs
Proposed Use: office
Permit Number: 200009261561
Status: complete
Valuation: \$15,000.00
Contractor Company:
Contractor Name: Plant Construction

ADJOINING PROPERTY FINDINGS

Date: **10/17/2000**
Permit Type: **B**
Description: **sprinklers for office expansion 2nd floor**

Permit Description: **BUILDING**
Work Class: additions alterations or repairs
Proposed Use: office
Permit Number: 200009281815
Status: complete
Valuation: \$7,500.00
Contractor Company:
Contractor Name: Plant Construction

Date: **10/6/2000**
Permit Type:
Description:

Permit Description: **ELECTRICAL**
Work Class:
Proposed Use:
Permit Number: 218096
Status:
Valuation: \$0.00
Contractor Company:
Contractor Name: CUPERTINO ELECTRIC CO

Date: **10/6/2000**
Permit Type:
Description: **FIRE SPRINKLER T. I.**

Permit Description:
Work Class:
Proposed Use:
Permit Number: 402299
Status:
Valuation: \$0.00
Contractor Company:
Contractor Name: Pribuss Engineering Inc

ADJOINING PROPERTY FINDINGS

Date: **9/28/2000**
Permit Type:
Description: **PLUMBING WORK**

Permit Description:
Work Class:
Proposed Use:
Permit Number: 401860
Status:
Valuation: \$0.00
Contractor Company:
Contractor Name: Pribuss Engineering Inc

Date: **9/21/2000**
Permit Type:
Description: **MECHANICAL SET 40 PACKAGE UNITS AND DUCTING**

Permit Description:
Work Class:
Proposed Use:
Permit Number: 401555
Status:
Valuation: \$0.00
Contractor Company:
Contractor Name: Cornely Company

Date: **7/10/2000**
Permit Type: **B**
Description: **extend existing mezzanine**

Permit Description: **BUILDING**
Work Class: additions alterations or repairs
Proposed Use: manufacturing
Permit Number: 200002222479
Status: complete
Valuation: \$70,500.00
Contractor Company:
Contractor Name:

ADJOINING PROPERTY FINDINGS

Date: **4/24/2000**
Permit Type: **B**
Description: **install four external windows at buildint west elevation**

Permit Description: **BUILDING**
Work Class: additions alterations or repairs
Proposed Use: office
Permit Number: 200004046326
Status: complete
Valuation: \$3,000.00
Contractor Company:
Contractor Name: Plant Construction

Date: **8/10/1998**
Permit Type:
Description:

Permit Description: **ELECTRICAL**
Work Class:
Proposed Use:
Permit Number: 184792
Status:
Valuation: \$0.00
Contractor Company:
Contractor Name: ACME HOME ELEVATOR

Date: **7/17/1996**
Permit Type:
Description: **REPLACLE TWO TOILETS AND ONE URINAL.**

Permit Description:
Work Class:
Proposed Use:
Permit Number: 344817
Status:
Valuation: \$0.00
Contractor Company:
Contractor Name: Complete Environment

ADJOINING PROPERTY FINDINGS

Date: **7/15/1996**
Permit Type:
Description: **FIRE SPRINKLERS, 2ND FLOOR.**

Permit Description:
Work Class:
Proposed Use:
Permit Number: 344679
Status:
Valuation: \$0.00
Contractor Company:
Contractor Name: Linebarger Const & Plbg

Date: **7/10/1996**
Permit Type: **B**
Description: **tenant work under 9610203, sprinklers**

Permit Description: **BUILDING**
Work Class: otc alterations permit
Proposed Use: office
Permit Number: 9612336
Status: complete
Valuation: \$0.00
Contractor Company:
Contractor Name: Plant Construction Co

Date: **7/3/1996**
Permit Type:
Description:

Permit Description: **ELECTRICAL**
Work Class:
Proposed Use:
Permit Number: 154321
Status:
Valuation: \$0.00
Contractor Company:
Contractor Name: Crown Electric Inc

ADJOINING PROPERTY FINDINGS

Date: **6/10/1996**
Permit Type: **B**
Description: **tenant improvement including new partitions and doors**

Permit Description: **BUILDING**
Work Class: otc alterations permit
Proposed Use: office
Permit Number: 9610203
Status: complete
Valuation: \$0.00
Contractor Company:
Contractor Name: Plant Construction Co

Date: **5/16/1996**
Permit Type: **B**
Description: **correct (e) roof & mezzanine structural connections.**

Permit Description: **BUILDING**
Work Class: additions alterations or repairs
Proposed Use: office
Permit Number: 9605944
Status: complete
Valuation: \$0.00
Contractor Company:
Contractor Name: Plant Construction Co

Date: **1/22/1996**
Permit Type:
Description:

Permit Description: **ELECTRICAL**
Work Class:
Proposed Use:
Permit Number: 148220
Status:
Valuation: \$0.00
Contractor Company:
Contractor Name: Crown Electric Inc

ADJOINING PROPERTY FINDINGS

Date: **1/12/1996**
Permit Type: **B**
Description: **signs**

Permit Description: **BUILDING**
Work Class: sign - erect
Proposed Use:
Permit Number: 9520131
Status: expired
Valuation: \$0.00
Contractor Company:
Contractor Name: Plant Construction Co

Date: **12/12/1995**
Permit Type: **B**
Description: **construct drying room adjacent (e)spray room,(new gypsum bd)**

Permit Description: **BUILDING**
Work Class: otc alterations permit
Proposed Use: workshop commercial
Permit Number: 9520864
Status: expired
Valuation: \$0.00
Contractor Company:
Contractor Name: Plant Construction Co

Date: **3/27/1992**
Permit Type:
Description:

Permit Description: **ELECTRICAL**
Work Class:
Proposed Use:
Permit Number: 100967
Status:
Valuation: \$0.00
Contractor Company:
Contractor Name: DECKER ELECTRIC COMPANY

ADJOINING PROPERTY FINDINGS

Date: **2/28/1992**
Permit Type: **B**
Description: **renovate existing offices, new gypsum board partitions.**

Permit Description: **BUILDING**
Work Class: additions alterations or repairs
Proposed Use: office
Permit Number: 9201558
Status: complete
Valuation: \$1.00
Contractor Company:
Contractor Name: Plant Construction Co

Date: **2/14/1992**
Permit Type: **B**
Description: **install new air make up unit**

Permit Description: **BUILDING**
Work Class: additions alterations or repairs
Proposed Use: workshop commercial
Permit Number: 9121545
Status: complete
Valuation: \$0.00
Contractor Company:
Contractor Name: Plant Construction Co

Date: **1/9/1992**
Permit Type: **B**
Description: **renovate existing offices work includes new gyp. bed partiti**

Permit Description: **BUILDING**
Work Class: additions alterations or repairs
Proposed Use: workshop commercial
Permit Number: 9121688
Status: complete
Valuation: \$0.00
Contractor Company:
Contractor Name: Plant Construction Co

ADJOINING PROPERTY FINDINGS

Date: **7/28/1989**
Permit Type: **B**
Description: **vertical & horizontal addition**

Permit Description: **BUILDING**
Work Class: additions alterations or repairs
Proposed Use: manufacturing
Permit Number: 8908621
Status: complete
Valuation: \$901,770.00
Contractor Company:
Contractor Name: Plant Construction Company

Date: **7/11/1989**
Permit Type: **B**
Description: **provide sprinkler distribution for the thirs floor.**

Permit Description: **BUILDING**
Work Class: additions alterations or repairs
Proposed Use: office
Permit Number: 8909312
Status: complete
Valuation: \$0.00
Contractor Company:
Contractor Name:

Date: **5/31/1989**
Permit Type: **B**
Description: **pre fabricate free standing storage**

Permit Description: **BUILDING**
Work Class: additions alterations or repairs
Proposed Use: warehouse,no frnitur
Permit Number: 8906798
Status: complete
Valuation: \$0.00
Contractor Company:
Contractor Name:

ADJOINING PROPERTY FINDINGS

Date: **5/24/1989**
Permit Type: **B**
Description: **new entry doors, support for dust collector, spray rm**

Permit Description: **BUILDING**
Work Class: additions alterations or repairs
Proposed Use: manufacturing
Permit Number: 8903742
Status: complete
Valuation: \$0.00
Contractor Company:
Contractor Name: Plant Construction Company

325 NEWHALL ST

Date: **9/28/2017**
Permit Type: **EW**
Description: **teldata cabling - ts1777 (ref ew201706166111)**

Permit Description: **ELECTRICAL PERMIT (WEB)**
Work Class:
Proposed Use:
Permit Number: EW201709288301
Status: complete
Valuation: \$14,000.00
Contractor Company:
Contractor Name: C B F Inc

ADJOINING PROPERTY FINDINGS

Date: **9/19/2017**
Permit Type: **EW**
Description: **ls wtn test - wed mon 9/25/17 10:00/10:30am victor 415-722-2179 (ref ew201606166111) ec1483**

Permit Description: **ELECTRICAL PERMIT (WEB)**
Work Class:
Proposed Use:
Permit Number: EW201709198090
Status: complete
Valuation: \$1.00
Contractor Company:
Contractor Name: C B F Inc

Date: **9/13/2017**
Permit Type: **B**
Description: **installation of ul300 fire system. ref #201612296154. maher na**

Permit Description: **BUILDING**
Work Class: otc alterations permit
Proposed Use: warehouse,no frnitur
Permit Number: 201709137881
Status: complete
Valuation: \$5,500.00
Contractor Company:
Contractor Name: International Fire Equip

Date: **9/11/2017**
Permit Type: **B**
Description: **fire alarm t.i. - as built to reference pa # 2017-0810-4481. delete installation of (1) dual monitor module; n/a maher. (bldg permit t.i.#201612296154)**

Permit Description: **BUILDING**
Work Class: otc alterations permit
Proposed Use: warehouse,no frnitur
Permit Number: 201709117581
Status: complete
Valuation: \$1.00
Contractor Company:
Contractor Name: BILCOR INC

ADJOINING PROPERTY FINDINGS

Date: **8/11/2017**
Permit Type: **B**
Description: **1st floor fire alarm t.i. - install 1 control unit, 1 wall mount bell, 1 pull station, 2 dual monitor module, 1 smoke detector, 1 gsm cellular communicator. ref ti #201612296154. n/a maher ordinance**

Permit Description: **BUILDING**
Work Class: otc alterations permit
Proposed Use: warehouse,no frnitur
Permit Number: 201708104481
Status: complete
Valuation: \$3,500.00
Contractor Company:
Contractor Name: BILCOR INC

Date: **7/24/2017**
Permit Type: **B**
Description: **electrical only. electrical build out which includes 70 light fixtures, 33 outlets, lot lighting control package, 3 panel boards, no new fsd's. ref. #2016-12-29-6154/r-1**

Permit Description: **BUILDING**
Work Class: otc alterations permit
Proposed Use: warehouse,no frnitur
Permit Number: 201706230195
Status: complete
Valuation: \$50,000.00
Contractor Company:
Contractor Name: C B F Inc

ADJOINING PROPERTY FINDINGS

Date: **7/20/2017**
Permit Type: **B**
Description: **add 1 heat pump unit, add 2 supply fans, 1 restroom exhaust fan, 1 kitchen exhaust fan, 1 exhaust fan for elec room, provide sheet metal ductwork and 5 pipes for the above. ref 2016-1229-6154.**

Permit Description: **BUILDING**
Work Class: otc alterations permit
Proposed Use: warehouse,no frnitur
Permit Number: 201705035533
Status: complete
Valuation: \$50,000.00
Contractor Company:
Contractor Name: R M I Mechanical Contractors

Date: **6/16/2017**
Permit Type: **EW**
Description: **furnish and install electrical & life safety per estimate - ec1483**

Permit Description: **ELECTRICAL PERMIT (WEB)**
Work Class:
Proposed Use:
Permit Number: EW201706166111
Status: complete
Valuation: \$205,000.00
Contractor Company:
Contractor Name: C B F Inc

ADJOINING PROPERTY FINDINGS

Date: **5/26/2017**
Permit Type: **B**
Description: **tenant improvement of (e) warehouse bldg includes selective demolition, construction of (n) partitions, mezzanine, (n) doors & windows, finishes, ceiling, 2 (n) restrooms, elect, mech & plumbing work as required by layout. new ext door. replace 3 (e)doors.**

Permit Description: **BUILDING**
Work Class: additions alterations or repairs
Proposed Use: warehouse,no frnitur
Permit Number: 201612296154
Status: complete
Valuation: \$1,149,688.00
Contractor Company:
Contractor Name:

Date: **5/3/2017**
Permit Type: **PW**
Description: **work category: 5p; new restrooms, new break room and new gas service inside the building kmc #17014**

Permit Description: **PLUMBING PERMIT (WEB)**
Work Class:
Proposed Use:
Permit Number: PW20170503901
Status: complete
Valuation: \$0.00
Contractor Company:
Contractor Name: Kmc Design Group

ADJOINING PROPERTY FINDINGS

Date: **4/18/2014**
Permit Type: **M**
Description: **street space**

Permit Description: **MISCELLANEOUS BUILDING PERMIT**
Work Class: otc alterations permit
Proposed Use:
Permit Number: M481227
Status: issued
Valuation: \$1.00
Contractor Company:
Contractor Name:

Date: **9/7/2000**
Permit Type: **B**
Description: **bldg of office space in extg warehouse**

Permit Description: **BUILDING**
Work Class: additions alterations or repairs
Proposed Use: office
Permit Number: 200007276289
Status: expired
Valuation: \$64,000.00
Contractor Company:
Contractor Name: O'keeffe's Inc

Date: **7/28/2000**
Permit Type:
Description:

Permit Description: **ELECTRICAL**
Work Class:
Proposed Use:
Permit Number: 215195
Status:
Valuation: \$0.00
Contractor Company:
Contractor Name: S L ELECTRIC COMPANY

ADJOINING PROPERTY FINDINGS

Date: **11/6/1990**
Permit Type: **B**
Description: **horizontal addition**

Permit Description: **BUILDING**
Work Class: additions alterations or repairs
Proposed Use: office
Permit Number: 9019425
Status: complete
Valuation: \$0.00
Contractor Company:
Contractor Name:

Date: **5/6/1985**
Permit Type: **B**
Description: **revisions to application #8410865 deleted concrete**

Permit Description: **BUILDING**
Work Class: additions alterations or repairs
Proposed Use: office
Permit Number: 8503604
Status: complete
Valuation: \$0.00
Contractor Company:
Contractor Name:

Date: **1/23/1985**
Permit Type: **B**
Description:

Permit Description: **BUILDING**
Work Class: new construction
Proposed Use: warehouse,no frnitur
Permit Number: 8410865
Status: complete
Valuation: \$0.00
Contractor Company:
Contractor Name:

ADJOINING PROPERTY FINDINGS

375 NEWHALL ST

Date: **12/1/2020**
Permit Type: **B**
Description: **replace existing facu with new, replace (24) smoke detector w/ new, replace (5) existing pull stations w/new, replace (24) monitor modules for crac units, (3) control relays, (4) monitor modules for existing pre-action system, (2) modules for wf/ut, & cellular dialer**

Permit Description: **BUILDING**
Work Class: otc alterations permit
Proposed Use: office
Permit Number: 202011239553
Status: issued
Valuation: \$45,000.00
Contractor Company:
Contractor Name: A D T Commercial Llc

Date: **7/17/2019**
Permit Type: **E**
Description: **verizon to install gps antennas on verizon bldg., verizon wireless (1) 18x18x6 (n) hoffman box to be installed (2) (n) 12x12x6 pull box. verizon to install (2) (n) 1 1/4" line conduit gps antenna w/ grounded bushing/nut.**

Permit Description: **ELECTRICAL PERMIT**
Work Class:
Proposed Use:
Permit Number: E201907172706
Status: issued
Valuation: \$0.00
Contractor Company:
Contractor Name: Quality Telecom Consultants

ADJOINING PROPERTY FINDINGS

Date: **6/17/2019**
Permit Type: **EW**
Description: **metro job #192658 - 1st floor - battery room - inside battery room with a heat pump and condensing unit installed on the roof. roof access via ladder. (21) lights, (2) switches, (6) receptacles, heat pump and condensing unit on roof.**

Permit Description: **ELECTRICAL PERMIT (WEB)**
Work Class:
Proposed Use:
Permit Number: EW201906171537
Status: complete
Valuation: \$42,500.00
Contractor Company:
Contractor Name: Metropolitan Electrical Construction

Date: **5/22/2019**
Permit Type: **B**
Description: **split/divide an existing warehouse space into two separate spaces. one will remain battery storage and the other a training room. a two hour wall will be consturcted between the two spaces. the existing warehouse space will be subdivided with chainlink fence enclosure.**

Permit Description: **BUILDING**
Work Class: otc alterations permit
Proposed Use: warehouse,no frnitur
Permit Number: 201904258899
Status: complete
Valuation: \$46,500.00
Contractor Company:
Contractor Name: Premium West Inc

ADJOINING PROPERTY FINDINGS

Date: **2/6/2019**
Permit Type: **PMW**
Description: **work category: 5m; replace (1) defective backflow preventer; model #If909.**

Permit Description: **MECHANICAL PERMIT (WEB)**
Work Class:
Proposed Use:
Permit Number: PMW20190206734
Status: complete
Valuation: \$0.00
Contractor Company:
Contractor Name: A C Logix Incorporated

Date: **11/21/2017**
Permit Type: **B**
Description: **verizon wireless - install 2 new gps antennas on verizon building. verizon wireless (1) 18x18x6 (n) hoffman box to be installed; verizon to install (2) (n) 12x12x6 pull box; verizon to install (2) (n) diameter 1-1/4" lmc conduit for gps antenna with ground bushing/nut. n/a maher**

Permit Description: **BUILDING**
Work Class: otc alterations permit
Proposed Use: office
Permit Number: 201709279664
Status: complete
Valuation: \$10,000.00
Contractor Company:
Contractor Name: Quality Telecom Consultants

ADJOINING PROPERTY FINDINGS

Date: **3/17/2017**
Permit Type: **B**
Description: **verizon: install conduit with coax, install 18x18 pullbox; install from jbox (4) location, non transmitting gps antennas. maher na**

Permit Description: **BUILDING**
Work Class: otc alterations permit
Proposed Use: office
Permit Number: 201703171768
Status: withdrawn
Valuation: \$5,000.00
Contractor Company:
Contractor Name: Verizon Wireless, Verison Wireless, C/o Robekah Anderson For Sac, Buchanan Union Llc, Verozpm Wirele

Date: **11/21/2013**
Permit Type: **E**
Description: **parking lot:installation of clean energy server.**

Permit Description: **ELECTRICAL PERMIT**
Work Class:
Proposed Use:
Permit Number: E201311215359
Status: complete
Valuation: \$0.00
Contractor Company:
Contractor Name: Corestates Construction Services Inc

ADJOINING PROPERTY FINDINGS

Date: **11/12/2013**
Permit Type: **B**
Description: **site work to include parking pavement removal for energy server installation and accessory equipment intallation. placing underground utilities(water and gas) and interconnection with extg system.**

Permit Description: **BUILDING**
Work Class: additions alterations or repairs
Proposed Use: office
Permit Number: 201308144277
Status: complete
Valuation: \$300,000.00
Contractor Company:
Contractor Name: Jacobs Engineering

Date: **10/29/2013**
Permit Type: **B**
Description: **two concrete equipment pads. subsequent permit to show equipment, pa#201308144277**

Permit Description: **BUILDING**
Work Class: otc alterations permit
Proposed Use: office
Permit Number: 201310290562
Status: complete
Valuation: \$500.00
Contractor Company:
Contractor Name: Corestates Construction Services Inc

ADJOINING PROPERTY FINDINGS

Date: **10/29/2013**
Permit Type: **PP**
Description: **tie into existing gas & water lines to supply new full cell installation.**

Permit Description: **PLUMBING PERMIT**
Work Class:
Proposed Use:
Permit Number: PP20131029513
Status: complete
Valuation: \$0.00
Contractor Company:
Contractor Name: Corestates Construction Services Inc

Date: **10/29/2013**
Permit Type: **E**
Description: **installation of (2) new 800a nema 1 fused disconnect switches with visible blade in accordance with pg&e document 060559. work also includes installatoin of jumper wires to existing gear: feeders: (2) 2 4|0 awg and (1) x 2 3|0 awg, 2 ckts, panelboards (2) 800a.**

Permit Description: **ELECTRICAL PERMIT**
Work Class:
Proposed Use:
Permit Number: E201310294778
Status: complete
Valuation: \$0.00
Contractor Company:
Contractor Name: Corestates Construction Services Inc

ADJOINING PROPERTY FINDINGS

Date: **5/3/2013**
Permit Type: **M**
Description: **street space**

Permit Description: **MISCELLANEOUS BUILDING PERMIT**
Work Class: otc alterations permit
Proposed Use:
Permit Number: M391087
Status: issued
Valuation: \$1.00
Contractor Company:
Contractor Name: Lewis M Merlo Inc.

Date: **10/12/2011**
Permit Type: **E**
Description: **electrical room: metering / monitoring of existing electrical equipment install new temperature sensors total of 8 low voltage total 15 amps.**

Permit Description: **ELECTRICAL PERMIT**
Work Class:
Proposed Use:
Permit Number: E201110128254
Status: complete
Valuation: \$6,000.00
Contractor Company:
Contractor Name: Power Source Systems Inc

Date: **11/30/1999**
Permit Type:
Description:

Permit Description: **ELECTRICAL**
Work Class:
Proposed Use:
Permit Number: 204061
Status:
Valuation: \$0.00
Contractor Company:
Contractor Name: Metropolitan Electric

ADJOINING PROPERTY FINDINGS

Date: **10/22/1999**

Permit Type:

Description:

Permit Description: **ELECTRICAL**

Work Class:

Proposed Use:

Permit Number: 202572

Status:

Valuation: \$0.00

Contractor Company:

Contractor Name: Metropolitan Electric

Date: **1/25/1999**

Permit Type: **B**

Description: **revision to 9724986**

Permit Description: **BUILDING**

Work Class: otc alterations permit

Proposed Use: office

Permit Number: 9901481

Status: complete

Valuation: \$0.00

Contractor Company:

Contractor Name:

Date: **12/11/1998**

Permit Type: **B**

Description: **rev. to application #9802061-fire alarm sequence of oper.**

Permit Description: **BUILDING**

Work Class: additions alterations or repairs

Proposed Use: office

Permit Number: 9824272

Status: complete

Valuation: \$1.00

Contractor Company:

Contractor Name:

ADJOINING PROPERTY FINDINGS

Date: **11/12/1998**

Permit Type:

Description:

Permit Description: **ELECTRICAL**

Work Class:

Proposed Use:

Permit Number: 188747

Status:

Valuation: \$0.00

Contractor Company:

Contractor Name: Metropolitan Electric

Date: **6/29/1998**

Permit Type:

Description:

Permit Description: **ELECTRICAL**

Work Class:

Proposed Use:

Permit Number: 183042

Status:

Valuation: \$0.00

Contractor Company:

Contractor Name: INTERIORMOTIONS

Date: **6/25/1998**

Permit Type:

Description:

Permit Description: **ELECTRICAL**

Work Class:

Proposed Use:

Permit Number: 182947

Status:

Valuation: \$0.00

Contractor Company:

Contractor Name: Bay Alarm Company

ADJOINING PROPERTY FINDINGS

Date: **6/25/1998**

Permit Type:

Description:

Permit Description: **ELECTRICAL**

Work Class:

Proposed Use:

Permit Number: 182948

Status:

Valuation: \$0.00

Contractor Company:

Contractor Name: Bay Alarm Company

Date: **6/25/1998**

Permit Type: **B**

Description: **install dact digital alarm communicator transmitter**

Permit Description: **BUILDING**

Work Class: otc alterations permit

Proposed Use: office

Permit Number: 9811887

Status: expired

Valuation: \$0.00

Contractor Company:

Contractor Name: Bay Alarm Company

Date: **6/16/1998**

Permit Type:

Description:

Permit Description: **ELECTRICAL**

Work Class:

Proposed Use:

Permit Number: 182542

Status:

Valuation: \$0.00

Contractor Company:

Contractor Name: William D. White Co

ADJOINING PROPERTY FINDINGS

Date: **5/18/1998**

Permit Type:

Description:

Permit Description: **ELECTRICAL**

Work Class:

Proposed Use:

Permit Number: 181375

Status:

Valuation: \$0.00

Contractor Company:

Contractor Name: RELTEC CORPORATION OF OHIO

Date: **5/12/1998**

Permit Type:

Description:

Permit Description: **ELECTRICAL**

Work Class:

Proposed Use:

Permit Number: 181240

Status:

Valuation: \$0.00

Contractor Company:

Contractor Name: Automatic Controls

Date: **5/8/1998**

Permit Type: **B**

Description: **furnish & install fire alarm system**

Permit Description: **BUILDING**

Work Class: additions alterations or repairs

Proposed Use: office

Permit Number: 9802061

Status: complete

Valuation: \$0.00

Contractor Company:

Contractor Name: Hall Construction & Woodworkin

ADJOINING PROPERTY FINDINGS

Date: **4/14/1998**
Permit Type: **B**
Description: **reroofing**

Permit Description: **BUILDING**
Work Class: otc alterations permit
Proposed Use: office
Permit Number: 9806414
Status: complete
Valuation: \$0.00
Contractor Company:
Contractor Name:

Date: **3/31/1998**
Permit Type: **B**
Description: **install new firecycle 111/pre-actio system throughout bldg**

Permit Description: **BUILDING**
Work Class: additions alterations or repairs
Proposed Use: office
Permit Number: 9802175
Status: complete
Valuation: \$0.00
Contractor Company:
Contractor Name: Ayoob & Peery Plumbing

Date: **3/25/1998**
Permit Type: **B**
Description: **title 24 lighting**

Permit Description: **BUILDING**
Work Class: additions alterations or repairs
Proposed Use: office
Permit Number: 9803475
Status: complete
Valuation: \$0.00
Contractor Company:
Contractor Name:

ADJOINING PROPERTY FINDINGS

Date: **2/6/1998**
Permit Type: **B**
Description: **int renovat inc upgrading restrms mech equipmt/backup g e-z**

Permit Description: **BUILDING**
Work Class: additions alterations or repairs
Proposed Use: office
Permit Number: 9724986
Status: complete
Valuation: \$0.00
Contractor Company:
Contractor Name:

Date: **2/2/1998**
Permit Type:
Description:

Permit Description: **ELECTRICAL**
Work Class:
Proposed Use:
Permit Number: 176976
Status:
Valuation: \$0.00
Contractor Company:
Contractor Name: Metropolitan Electric

Date: **1/30/1998**
Permit Type:
Description: **INSTALL BASE SYSTEM ON THE GROUND FLOOR**

Permit Description:
Work Class:
Proposed Use:
Permit Number: 364572
Status:
Valuation: \$0.00
Contractor Company:
Contractor Name: Ayoob & Peery Plumbing

ADJOINING PROPERTY FINDINGS

Date: **1/26/1998**
Permit Type:
Description: **TENANT MODIFICATIONS TO EXISTING BUILDING**

Permit Description:
Work Class:
Proposed Use:
Permit Number: 364382
Status:
Valuation: \$0.00
Contractor Company:
Contractor Name: Marelich Mechanical Co

Date: **1/20/1998**
Permit Type:
Description:

Permit Description: **ELECTRICAL**
Work Class:
Proposed Use:
Permit Number: 176492
Status:
Valuation: \$0.00
Contractor Company:
Contractor Name: Baxter Electric Inc

Date: **1/20/1998**
Permit Type:
Description:

Permit Description: **ELECTRICAL**
Work Class:
Proposed Use:
Permit Number: 176493
Status:
Valuation: \$0.00
Contractor Company:
Contractor Name: Baxter Electric Inc

ADJOINING PROPERTY FINDINGS

Date: **1/16/1998**

Permit Type:

Description:

Permit Description: **ELECTRICAL**

Work Class:

Proposed Use:

Permit Number: 176375

Status:

Valuation: \$0.00

Contractor Company:

Contractor Name: Metropolitan Electric

Date: **10/26/1987**

Permit Type: **B**

Description: **install heaters & thermostats**

Permit Description: **BUILDING**

Work Class: additions alterations or repairs

Proposed Use: warehouse,no frnitur

Permit Number: 8714561

Status: expired

Valuation: \$0.00

Contractor Company:

Contractor Name:

Date: **12/23/1986**

Permit Type: **B**

Description: **install storage rocks in warehouse area of building**

Permit Description: **BUILDING**

Work Class: additions alterations or repairs

Proposed Use: warehouse,no frnitur

Permit Number: 8614406

Status: complete

Valuation: \$0.00

Contractor Company:

Contractor Name:

ADJOINING PROPERTY FINDINGS

Date: **5/13/1986**

Permit Type: **B**

Description:

Permit Description: **BUILDING**

Work Class: new construction

Proposed Use: warehouse,no frnitur

Permit Number: 8510671

Status: complete

Valuation: \$0.00

Contractor Company:

Contractor Name:

GLOSSARY

General Building Department concepts

- **ICC:** The International Code Council. The governing body for the building/development codes used by all jurisdictions who've adopted the ICC guidelines. MOST of the US has done this. Canada, Mexico, and other countries use ICC codes books and guides as well. There are a few states who have added guidelines to the ICC codes to better fit their needs. For example, California has added seismic retrofit requirements for most commercial structures.
- **Building Department (Permitting Authority, Building Codes, Inspections Department, Building and Inspections):** This is the department in a jurisdiction where an owner or contractor goes to obtain permits and inspections for building, tearing down, remodeling, adding to, re-roofing, moving or otherwise making changes to any structure, Residential or Commercial.
- **Jurisdiction:** This is the geographic area representing the properties over which a Permitting Authority has responsibility.
- **GC:** General Contractor. Usually the primary contractor hired for any Residential or Commercial construction work.
- **Sub:** Subordinate contracting companies or subcontractors. Usually a "trades" contractor working for the GC. These contractors generally have an area of expertise in which they are licensed like Plumbing, Electrical, Heating and Air systems, Gas Systems, Pools etc. (called "trades").
- **Journeyman:** Sub contractors who have their own personal licenses in one or more trades and work for different contracting companies, wherever they are needed or there is work.
- **HVAC (Mechanical, Heating & Air companies):** HVAC = Heating, Ventilation, and Air Conditioning.
- **ELEC (Electrical, TempPole, TPole, TPower, Temporary Power, Panel, AMP Change, Power Release):** Electrical permits can be pulled for many reasons. The most common reason is to increase the AMPs of power in an electrical power panel. This requires a permit in almost every jurisdiction. Other commons reason for Electrical permits is to insert a temporary power pole at a new construction site. Construction requires electricity, and in a new development, power has yet to be run to the lot. The temporary power pole is usually the very first permit pulled for new development. The power is released to the home owner when construction is complete and this sometimes takes the form of a Power Release permit or inspection.
- **"Pull" a permit:** To obtain and pay for a building permit.
- **CBO:** Chief Building Official
- **Planning Department:** The department in the development process where the building /structural plans are reviewed for their completeness and compliance with building codes
- **Zoning Department:** The department in the development process where the site plans are reviewed for their compliance with the regulations associated with the zoning district in which they are situated.
- **Zoning District:** A pre-determined geographic boundary within a jurisdiction where certain types of structures are permitted / prohibited. Examples are Residential structure, Commercial/Retail structures, Industrial/Manufacturing structures etc. Each zoning district has regulations associated with it like the sizes of the lots, the density of the structures on the lots, the number of parking spaces required for certain types of structures on the lots etc.
- **PIN (TMS, GIS ID, Parcel#):** Property Identification Number and Tax Map System number.
- **State Card (Business license):** A license card issued to a contractor to conduct business.
- **Building Inspector (Inspector):** The inspector is a building department employee that inspects building construction for compliance to codes.
- **C.O.:** Certificate of Occupancy. This is the end of the construction process and designates that the owners now have permission to occupy a structure after its building is complete. Sometimes also referred to as a Certificate of Compliance.

GLOSSARY

Permit Content Definitions

- Permit Number: The alphanumerical designation assigned to a permit for tracking within the building department system. Sometimes the permit number gives clues to its role, e.g. a "PL" prefix may designate a plumbing permit.
- Description: A field on the permit form that allows the building department to give a brief description of the work being done. More often than not, this is the most important field for EP's to find clues to the prior use(s) of the property.
- Permit Type: Generally a brief designation of the type of job being done. For example BLDG-RES, BLDG-COM, ELEC, MECH etc.

Sample Building Permit Data

Date: Nov 09, 2000

Permit Type: Bldg -

New Permit Number: 101000000405

Status: Valuation: \$1,000,000.00

Contractor Company: OWNER-BUILDER

Contractor Name:

Description: New one store retail (SAV-ON) with drive-thru pharmacy. Certificate of Occupancy.

APPENDIX C

EDR ENVIRONMENTAL LIEN REPORT AND PARCEL DEED



CCSF Evans Campus

1400 Evans Avenue
San Francisco, CA 94124

Inquiry Number: 6378081.7
February 24, 2021

EDR Environmental Lien and AUL Search

EDR Environmental Lien and AUL Search

The EDR Environmental Lien and AUL Search Report provides results from a search of available current land title records for environmental cleanup liens and other activity and use limitations, such as engineering controls and institutional controls.

A network of professional, trained researchers, following established procedures, uses client supplied address information to:

- search for parcel information and/or legal description;
- search for ownership information;
- research official land title documents recorded at jurisdictional agencies such as recorders' offices, registries of deeds, county clerks' offices, etc.;
- access a copy of the deed;
- search for environmental encumbering instrument(s) associated with the deed;
- provide a copy of any environmental encumbrance(s) based upon a review of key words in the instrument(s) (title, parties involved, and description); and
- provide a copy of the deed or cite documents reviewed.

Thank you for your business.

Please contact EDR at 1-800-352-0050
with any questions or comments.

Disclaimer - Copyright and Trademark Notice

This Report contains certain information obtained from a variety of public and other sources reasonably available to Environmental Data Resources, Inc. It cannot be concluded from this Report that coverage information for the target and surrounding properties does not exist from other sources. **NO WARRANTY EXPRESSED OR IMPLIED, IS MADE WHATSOEVER IN CONNECTION WITH THIS REPORT. ENVIRONMENTAL DATA RESOURCES, INC. SPECIFICALLY DISCLAIMS THE MAKING OF ANY SUCH WARRANTIES, INCLUDING WITHOUT LIMITATION, MERCHANTABILITY OR FITNESS FOR A PARTICULAR USE OR PURPOSE. ALL RISK IS ASSUMED BY THE USER. IN NO EVENT SHALL ENVIRONMENTAL DATA RESOURCES, INC. BE LIABLE TO ANYONE, WHETHER ARISING OUT OF ERRORS OR OMISSIONS, NEGLIGENCE, ACCIDENT OR ANY OTHER CAUSE, FOR ANY LOSS OR DAMAGE, INCLUDING, WITHOUT LIMITATION, SPECIAL, INCIDENTAL, CONSEQUENTIAL, OR EXEMPLARY DAMAGES. ANY LIABILITY ON THE PART OF ENVIRONMENTAL DATA RESOURCES, INC. IS STRICTLY LIMITED TO A REFUND OF THE AMOUNT PAID FOR THIS REPORT.** Purchaser accepts this Report "AS IS". Any analyses, estimates, ratings, environmental risk levels or risk codes provided in this Report are provided for illustrative purposes only, and are not intended to provide, nor should they be interpreted as providing any facts regarding, or prediction or forecast of, any environmental risk for any property. Only a Phase I Environmental Site Assessment performed by an environmental professional can provide information regarding the environmental risk for any property. Additionally, the information provided in this Report is not to be construed as legal advice.

Copyright 2017 by Environmental Data Resources, Inc. All rights reserved. Reproduction in any media or format, in whole or in part, of any report or map of Environmental Data Resources, Inc. or its affiliates is prohibited without prior written permission.

EDR and its logos (including Sanborn and Sanborn Map) are trademarks of Environmental Data Resources, Inc. or its affiliates. All other trademarks used herein are the property of their respective owners.

EDR Environmental Lien and AUL Search

TARGET PROPERTY INFORMATION

ADDRESS

1400 Evans Avenue
CCSF Evans Campus
San Francisco, CA 94124

ENVIRONMENTAL LIEN

Environmental Lien: Found Not Found

OTHER ACTIVITY AND USE LIMITATIONS (AULs)

AULs: Found Not Found

RESEARCH SOURCE

Source 1:

San Francisco Recorder
San Francisco, CA

PROPERTY INFORMATION

Deed 1:

Type of Deed: deed
Title is vested in: San Francisco Community College Dist
Title received from: MMI Partners
Deed Dated: 1/30/2001
Deed Recorded: 1/30/2001
Book: NA
Page: na
Volume: na
Instrument: na
Docket: NA
Land Record Comments:
Miscellaneous Comments:

Legal Description: See Exhibit

Legal Current Owner: San Francisco Community College Dist

Parcel # / Property Identifier: 5203-058

Comments: See Exhibit

Deed Exhibit 1



San Francisco Assessor-Recorder
Doris M. Ward, Assessor-Recorder
DOC- 2001-0898351-00

Best 1-CHICAGO Title Company
Tuesday, JAN 30, 2001 08:00:00
T11 Pd 000.00 Nbr-0001747718

REEL H814 IMAGE 0136
ced/ER/1-18

WHEN RECORDED MAIL THIS DEED

Gregory E. Stubbs
Stubbs & Leone
1450 Maria Lane
Walnut Creek, CA 94596

TITLE ORDER NO. 6042288
ESCROW NO. 6042288
APN 520458

10 43

SPACE ABOVE THIS LINE FOR RECORDER'S USE

PARTNERSHIP GRANT DEED

AFNF

THE UNDERSIGNED GRANTOR(S) DECLARE(S)

DOCUMENTARY TRANSFER TAX is \$0

NO TRANSFER TAX IS DUE BECAUSE THE GRANTEE IS A POLITICAL
SUBDIVISION OF THE STATE OF CALIFORNIA AND EXEMPT UNDER
CALIFORNIA REVENUE AND TAX CODE § 11922

MMI Partners, Robert Mueller Trustee, General Partner
Agent for Grantor

- computed on full value of property conveyed, or
- computed on full value less value of liens or encumbrances remaining at time of sale.
- unincorporated area
- city of _____ AND _____

MMI PARTNERS, A CALIFORNIA GENERAL PARTNERSHIP, COMPOSED OF, ROBERT MUELLER AND ILSE MUELLER, TRUSTESS OF THE MUELLER FAMILY TRUST, U.D.T. DATED JUNE 8, 1995, LESTER A. KRUPP AND PATRICIA B. KRUPP, TRUSTEES OF THE KRUPP FAMILY TRUST, U.D.T. DATED OCTOBER 9, 1987 AND CARROLL W. INNES, SOLE SURVIVING TRUSTEE OF THE ROBERT K. AND CARROLL W. INNES TRUST U.D.T. DATED FEBRUARY 16, 1996, GRANTS TO THE SAN FRANCISCO COMMUNITY COLLEGE DISTRICT, A POLITICAL SUBDIVISION OF THE STATE OF CALIFORNIA ALL THE REAL PROPERTY SITUATED IN THE CITY AND COUNTY OF SAN FRANCISCO, CALIFORNIA DESCRIBED AS SET FOR ON THE ATTACHED EXHIBIT A.

Date: January 30, 2001

For signatures please see attached page

Mail Tax Statements to:

P.O. BOX 10679
ZEPHYR COVE, NV 89448

6896351

MMI PARTNERS, A CALIFORNIA
GENERAL PARTNERSHIP

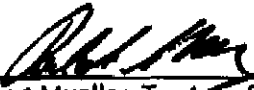
BY 
Robert Mueller, Trustee of the Mueller
Family Trust, U. D. T. dated June 8,
1995

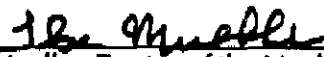
BY 
Ilse Mueller, Trustee of the Mueller
Family Trust, U.D.T. dated June 8,
1995

BY X SIGNED IN COUNTERPART *
Lester A. Krupp, Trustee under
Declaration of Trust, dated October 9,
1987

BY X SIGNED IN COUNTERPART *
Patricia B. Krupp, as Trustee under
Declaration Of Trust dated October 9,
1987

BY X SIGNED IN COUNTERPART *
Carroll W. Innes, sole surviving
Trustee of the Robert K. and Carroll W.
Innes Trust Agreement, dated February
16, 1996

0896351

MMI PARTNERS, A CALIFORNIA
GENERAL PARTNERSHIP

BY *SIGNED IN COUNTERPART*
Robert Mueller, Trustee of the Mueller
Family Trust, U. D. T. dated June 8,
1995

BY *SIGNED IN COUNTERPART*
Ilo Mueller, Trustee of the Mueller
Family Trust, U.D.T. dated June 8,
1995

BY Lester A Krupp
Lester A Krupp, Trustee under
Declaration of Trust, dated October 9,
1987

BY Patricia B. Krupp
Patricia B. Krupp, as Trustee under
Declaration Of Trust dated October 9,
1987

BY *SIGNED IN COUNTERPART*
Carroll W. Innes, sole surviving
Trustee of the Robert K. and Carroll W.
Innes Trust Agreement, dated February
16, 1996

6896351

MMI PARTNERS, A CALIFORNIA
GENERAL PARTNERSHIP

BY X SIGNED IN COUNTERPART X
Robert Mueller, Trustee of the Mueller
Family Trust, U. D. T. dated June 8,
1995

BY X SIGNED IN COUNTERPART X
Ilse Mueller, Trustee of the Mueller
Family Trust, U.D.T. dated June 8,
1995

BY X SIGNED IN COUNTERPART X
Lester A Krupp, Trustee under
Declaration of Trust, dated October 9,
1987

BY X SIGNED IN COUNTERPART X
Patricia B. Krupp, as Trustee under
Declaration Of Trust dated October 9,
1987

BY Carroll W. Innes
Carroll W. Innes, sole surviving
Trustee of the Robert K. and Carroll W.
Innes Trust Agreement, dated February
16, 1996

NEVADA
State of ~~California~~)
County of DOUGLAS) SS

On 1-24-01 before me DANA R. BACKUS

personally appeared ISLE MUELLER

personally known to me (or proved to me on the basis of satisfactory evidence) to be the person(s) whose name(s) is/are subscribed to the within instrument and acknowledged to me that he/she/they executed the same in his/her/their authorized capacity(ies) and that by his/her/their signature(s) on the instrument the person(s), or the entity upon behalf of which the person(s) acted, executed the instrument.

WITNESS my hand and official seal.

Signature Dana R. Backus (seal)

DANA R. BACKUS
Notary Public - State of Nevada
Appointment Recorded in Douglas County
No: 99-58168-5
Expires 10-31-2003

NEVADA
State of ~~California~~)
County of DOUGLAS) SS

On 1-24-01 before me DANA R. BACKUS

personally appeared ROBERT MUELLER

personally known to me (or proved to me on the basis of satisfactory evidence) to be the person(s) whose name(s) is/are subscribed to the within instrument and acknowledged to me that he/she/they executed the same in his/her/their authorized capacity(ies) and that by his/her/their signature(s) on the instrument the person(s), or the entity upon behalf of which the person(s) acted, executed the instrument.

WITNESS my hand and official seal.

Signature Dana R. Backus (seal)

DANA R. BACKUS
Notary Public - State of Nevada
Appointment Recorded in Douglas County
No: 99-58168-5
Expires 10-31-2003

State of California

County of San Mateo } SS

On Jan 24, 2001 before me JOSE J. SAN GABRIEL

personally appeared LESTER A. KRUPP & PATRICIA D. KRUPP

personally known to me (or proved to me on the basis of satisfactory evidence) to be the person(s) whose name(s) is/are subscribed to the within instrument and acknowledged to me that he/she/they executed the same in his/her/their authorized capacity(ies) and that by his/her/their signature(s) on the instrument the person(s), or the entity upon behalf of which the person(s) acted, executed the instrument.

WITNESS my hand and official seal.

Signature Jose J. San Gabriel



State of California

County of _____ } SS

On _____ before me _____

personally appeared _____

personally known to me (or proved to me on the basis of satisfactory evidence) to be the person(s) whose name(s) is/are subscribed to the within instrument and acknowledged to me that he/she/they executed the same in his/her/their authorized capacity(ies) and that by his/her/their signature(s) on the instrument the person(s), or the entity upon behalf of which the person(s) acted, executed the instrument.

WITNESS my hand and official seal.

Signature _____ (seal)

6896351

State of California)
County of SAN MATEO)SS

On 1-24-01 before me Michael Klingler
personally appeared CAROL W. JONES

personally known to me (or proved to me on the basis of satisfactory evidence) to be the person(s) whose name(s) is/are subscribed to the within instrument and acknowledged to me that he/she/they executed the same in his/her/their authorized capacity(ies) and that by his/her/their signature(s) on the instrument the person(s), or the entity upon behalf of which the person(s) acted, executed the instrument.

WITNESS my hand and official seal.

Signature *Michael Klingler* (seal)



State of California)
County of _____)SS

On _____ before me _____
personally appeared _____

personally known to me (or proved to me on the basis of satisfactory evidence) to be the person(s) whose name(s) is/are subscribed to the within instrument and acknowledged to me that he/she/they executed the same in his/her/their authorized capacity(ies) and that by his/her/their signature(s) on the instrument the person(s), or the entity upon behalf of which the person(s) acted, executed the instrument.

WITNESS my hand and official seal.

Signature _____ (seal)

EXHIBIT A

Page 1
Order No. 6042288

DESCRIPTION

0896351

CITY OF SAN FRANCISCO

PARCEL ONE:

BEGINNING AT THE SOUTHERLY TERMINUS OF A CURVE HAVING A RADIUS OF 32.0 FEET, WHICH CURVE CONNECTS THE SOUTHERLY LINE OF NEWHALL STREET WITH THE WESTERLY LINE OF MENDELL STREET, AS SAID STREETS ARE SHOWN ON THAT CERTAIN MAP ENTITLED, "MAP SHOWING THE OPENING OF PUBLIC STREETS IN THE INDIA BASIN INDUSTRIAL PARK FOR THE SAN FRANCISCO REDEVELOPMENT AGENCY, SAN FRANCISCO, CALIFORNIA," FILED OCTOBER 2, 1974, IN BOOK "W" OF MAPS, AT PAGES 28 TO 35, INCLUSIVE, IN THE OFFICE OF THE RECORDER OF THE CITY AND COUNTY OF SAN FRANCISCO, STATE OF CALIFORNIA; RUNNING THENCE ALONG THE WESTERLY AND NORTHWESTERLY LINES OF MENDELL STREET, AS SHOWN ON SAID MAP, THE FOLLOWING THREE COURSES AND DISTANCES: SOUTH 10° 19' 02" WEST 91.078 FEET; SOUTHERLY AND SOUTHWESTERLY ALONG AN ARC OF A CURVE TO THE RIGHT, TANGENT TO THE PRECEDING COURSE, WITH A RADIUS OF 408.000 FEET, A CENTRAL ANGLE OF 25° 12' 37", AN ARC DISTANCE OF 179.521 FEET; AND SOUTH 35° 31' 39" WEST 166.293 FEET TO THE NORTHEASTERLY TERMINUS OF A CURVE, HAVING A RADIUS OF 32 FEET, WHICH CURVE CONNECTS SAID NORTHWESTERLY LINE OF MENDELL STREET WITH THE NORTHEASTERLY LINE OF EVANS AVENUE (HAVING A WIDTH OF 106 FEET), AS SHOWN ON SAID MAP; THENCE SOUTHWESTERLY, WESTERLY AND NORTHWESTERLY ALONG THE ARC OF SAID CURVE TO THE RIGHT, TANGENT TO THE PRECEDING COURSE, WITH A RADIUS OF 32 FEET, A CENTRAL ANGLE OF 90°, AN ARC DISTANCE OF 50.265 FEET; THENCE NORTH 54° 28' 21" WEST ALONG SAID LINE OF EVANS AVENUE 258.40 FEET; THENCE NORTH 35° 31' 39" EAST 330.00 FEET; THENCE NORTH 10° 19' 02" EAST 54.01 FEET TO THE SAID SOUTHERLY LINE OF NEWHALL STREET; THENCE SOUTH 79° 40' 58" EAST ALONG SAID SOUTHERLY LINE OF NEWHALL STREET 213.50 FEET TO THE WESTERLY TERMINUS OF A CURVE, HAVING A RADIUS OF 32.0 FEET, WHICH CURVE CONNECTS THE SOUTHERLY LINE OF NEWHALL STREET WITH THE WESTERLY LINE OF MENDELL STREET; THENCE EASTERLY, SOUTHEASTERLY AND SOUTHERLY ALONG THE ARC OF SAID CURVE TO THE RIGHT, TANGENT TO THE PRECEDING COURSE, WITH A RADIUS OF 32.0 FEET, A CENTRAL ANGLE OF 90°, AN ARC DISTANCE OF 50.265 FEET TO THE POINT OF BEGINNING.

PARCEL TWO:

A PERPETUAL NON-EXCLUSIVE EASEMENT FOR PEDESTRIAN AND VEHICULAR INGRESS AND EGRESS OVER, ACROSS AND ABOVE A STRIP OF LAND HAVING A UNIFORM WIDTH OF 12.50 FEET, LYING CONTIGUOUS TO AND NORTHWESTERLY OF THE NORTHWESTERLY LINE OF THE ABOVE DESCRIBED PARCEL OF LAND.

LOT 058, BLOCK 5203

6896851

ACCEPTANCE OF GRANT

Pursuant to its resolution number 001026-B1 the Board of Trustees of the San Francisco Community College District hereby accepts the above stated grant from MMI PARTNERS.

DATED: January 25, 2001

The San Francisco Community College District

BY 

PETER GOLDSTEIN, Vice Chancellor
Finance and Administration

0896351

State of California)

County of SAN FRANCISCO)

On January 25 before me Stephen J Herman, Notary Public
personally appeared Peter Caddalen

personally known to me (or proved to me on the basis of satisfactory evidence) to be the person(s) whose name(s) is/are subscribed to the within instrument and acknowledged to me that he/she/they executed the same in his/her/their authorized capacity(ies) and that by his/her/their signature(s) on the instrument the person(s), or the entity upon behalf of which the person(s) acted, executed the instrument.

WITNESS my hand and official seal.

Signature Stephen J Herman (seal)

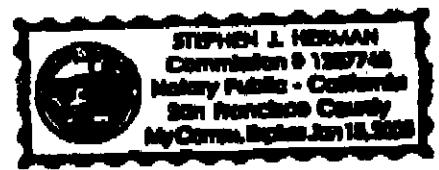

State of California)

County of _____)

On _____ before me _____
personally appeared _____

personally known to me (or proved to me on the basis of satisfactory evidence) to be the person(s) whose name(s) is/are subscribed to the within instrument and acknowledged to me that he/she/they executed the same in his/her/their authorized capacity(ies) and that by his/her/their signature(s) on the instrument the person(s), or the entity upon behalf of which the person(s) acted, executed the instrument.

WITNESS my hand and official seal.

Signature _____ (seal)

APPENDIX D

EDR RADIUS MAP REPORT



CCSF Evans Campus

1400 Evans Avenue

San Francisco, CA 94124

Inquiry Number: 6378081.2s

February 23, 2021

The EDR Radius Map™ Report with GeoCheck®



6 Armstrong Road, 4th floor
Shelton, CT 06484
Toll Free: 800.352.0050
www.edrnet.com

TABLE OF CONTENTS

<u>SECTION</u>	<u>PAGE</u>
Executive Summary	ES1
Overview Map	2
Detail Map	3
Map Findings Summary	4
Map Findings	9
Orphan Summary	1023
Government Records Searched/Data Currency Tracking	GR-1
 <u>GEOCHECK ADDENDUM</u>	
Physical Setting Source Addendum	A-1
Physical Setting Source Summary	A-2
Physical Setting SSURGO Soil Map	A-7
Physical Setting Source Map	A-10
Physical Setting Source Map Findings	A-12
Physical Setting Source Records Searched	PSGR-1

Thank you for your business.
Please contact EDR at 1-800-352-0050
with any questions or comments.

Disclaimer - Copyright and Trademark Notice

This Report contains certain information obtained from a variety of public and other sources reasonably available to Environmental Data Resources, Inc. It cannot be concluded from this Report that coverage information for the target and surrounding properties does not exist from other sources. **NO WARRANTY EXPRESSED OR IMPLIED, IS MADE WHATSOEVER IN CONNECTION WITH THIS REPORT. ENVIRONMENTAL DATA RESOURCES, INC. SPECIFICALLY DISCLAIMS THE MAKING OF ANY SUCH WARRANTIES, INCLUDING WITHOUT LIMITATION, MERCHANTABILITY OR FITNESS FOR A PARTICULAR USE OR PURPOSE. ALL RISK IS ASSUMED BY THE USER. IN NO EVENT SHALL ENVIRONMENTAL DATA RESOURCES, INC. BE LIABLE TO ANYONE, WHETHER ARISING OUT OF ERRORS OR OMISSIONS, NEGLIGENCE, ACCIDENT OR ANY OTHER CAUSE, FOR ANY LOSS OF DAMAGE, INCLUDING, WITHOUT LIMITATION, SPECIAL, INCIDENTAL, CONSEQUENTIAL, OR EXEMPLARY DAMAGES. ANY LIABILITY ON THE PART OF ENVIRONMENTAL DATA RESOURCES, INC. IS STRICTLY LIMITED TO A REFUND OF THE AMOUNT PAID FOR THIS REPORT.** Purchaser accepts this Report "AS IS". Any analyses, estimates, ratings, environmental risk levels or risk codes provided in this Report are provided for illustrative purposes only, and are not intended to provide, nor should they be interpreted as providing any facts regarding, or prediction or forecast of, any environmental risk for any property. Only a Phase I Environmental Site Assessment performed by an environmental professional can provide information regarding the environmental risk for any property. Additionally, the information provided in this Report is not to be construed as legal advice.

Copyright 2020 by Environmental Data Resources, Inc. All rights reserved. Reproduction in any media or format, in whole or in part, of any report or map of Environmental Data Resources, Inc., or its affiliates, is prohibited without prior written permission.

EDR and its logos (including Sanborn and Sanborn Map) are trademarks of Environmental Data Resources, Inc. or its affiliates. All other trademarks used herein are the property of their respective owners.

EXECUTIVE SUMMARY

A search of available environmental records was conducted by Environmental Data Resources, Inc (EDR). The report was designed to assist parties seeking to meet the search requirements of EPA's Standards and Practices for All Appropriate Inquiries (40 CFR Part 312), the ASTM Standard Practice for Environmental Site Assessments (E 1527-13), the ASTM Standard Practice for Environmental Site Assessments for Forestland or Rural Property (E 2247-16), the ASTM Standard Practice for Limited Environmental Due Diligence: Transaction Screen Process (E 1528-14) or custom requirements developed for the evaluation of environmental risk associated with a parcel of real estate.

TARGET PROPERTY INFORMATION

ADDRESS

1400 EVANS AVENUE
SAN FRANCISCO, CA 94124

COORDINATES

Latitude (North): 37.7417980 - 37° 44' 30.47"
Longitude (West): 122.3847070 - 122° 23' 4.94"
Universal Tranverse Mercator: Zone 10
UTM X (Meters): 554211.6
UTM Y (Meters): 4177140.8
Elevation: 16 ft. above sea level

USGS TOPOGRAPHIC MAP ASSOCIATED WITH TARGET PROPERTY

Target Property Map:	5641126 SAN FRANCISCO SOUTH, CA
Version Date:	2012
Northeast Map:	5641112 OAKLAND WEST, CA
Version Date:	2012
Southeast Map:	5640186 HUNTERS POINT, CA
Version Date:	2012
Northwest Map:	5641118 SAN FRANCISCO NORTH, CA
Version Date:	2012

AERIAL PHOTOGRAPHY IN THIS REPORT

Portions of Photo from:	20140613, 20140608
Source:	USDA

MAPPED SITES SUMMARY

Target Property Address:
 1400 EVANS AVENUE
 SAN FRANCISCO, CA 94124

Click on Map ID to see full detail.

MAP ID	SITE NAME	ADDRESS	DATABASE ACRONYMS	RELATIVE ELEVATION	DIST (ft. & mi.) DIRECTION
A1	CITY COLLEGE OF SF/E	1400 EVANS AV	CA CUPA Listings		TP
A2	CITY COLLEGE OF SAN	C C S F EVANS CAMPUS	CA HAZNET, CA HWTS		TP
A3	CCSF EVANS CAMPUS	1400 EVANS AVE	CA HAZNET, CA HWTS		TP
A4	CITY COLLEGE OF SF/E	1400 EVANS AVE	CA CERS HAZ WASTE, CA CERS		TP
A5	CITY COLLEGE OF SF/E	1400 EVANS AVE	FINDS		TP
A6	DIMAC DIRECT, INC.	1400 EVANS AVENUE	CA HAZNET, CA HWTS		TP
A7	CITY COLLEGE OF SAN	1400 EVANS AVE	RCRA-SQG		TP
A8	DON S AUTO REPAIR	311 MENDELL	EDR Hist Auto	Higher	85, 0.016, ESE
B9	UCSF/ ANATOMY WILLED	260 NEWHALL ST	RCRA NonGen / NLR	Lower	95, 0.018, NNW
B10	UCSF/SCHOOL OF MEDIC	260 NEWHALL ST	CA CERS HAZ WASTE, CA CUPA Listings, CA CERS	Lower	95, 0.018, NNW
C11	CCSF/SFFD/BUREAU OF	1415 EVANS AV	CA CUPA Listings, CA HWTS	Higher	120, 0.023, SW
C12	CCSF/SFFD-EMS/BUREAU	1415 EVANS AV	CA CUPA Listings	Higher	120, 0.023, SW
C13	CCSF - FIRE DEPARTME	1415 EVANS AVE	RCRA NonGen / NLR	Higher	120, 0.023, SW
C14	CCSF/SFFD/BUREAU OF	1415 EVANS AV	CA AST	Higher	120, 0.023, SW
C15	CCSF-FIRE FIRE INVES	1415 EVANS AVE	RCRA NonGen / NLR	Higher	120, 0.023, SW
C16		1415 EVANS AV 94124	CA AST	Higher	120, 0.023, SW
C17	CCSF/SFFD/BUREAU OF	1415 EVANS AVE	CA CERS TANKS, CA CERS	Higher	120, 0.023, SW
D18		375 NEWHALL ST 94124	CA AST	Lower	143, 0.027, WNW
D19	VERIZON BUSINESS: SN	375 NEWHALL ST	CA CUPA Listings	Lower	143, 0.027, WNW
D20	VERIZON BUSINESS: SN	375 NEWHALL ST	CA AST	Lower	143, 0.027, WNW
D21	VERIZON BUSINESS	375 NEWHALL STREET	RCRA NonGen / NLR	Lower	143, 0.027, WNW
B22	PLANT CONSTRUCTION C	300 NEWHALL ST	RCRA NonGen / NLR	Lower	192, 0.036, NNW
B23	PLANT CONSTRUCTION C	300 NEWHALL ST	CA CUPA Listings, CA HAZNET, CA HWTS	Lower	192, 0.036, NNW
B24	PLANT ARCHITECTURAL	300 NEWHALL ST	CA CERS HAZ WASTE, CA HAZNET, CA CERS, CA HWTS	Lower	192, 0.036, NNW
B25	PLANT ARCHITECTURAL	300 NEWHALL ST	RCRA NonGen / NLR	Lower	192, 0.036, NNW
B26	PLANT ARCHITECTURAL	300 NEWHALL ST	CA CUPA Listings	Lower	192, 0.036, NNW
E27	DENARDE CONSTRUCTION	1395 EVANS AVE	CA SWEEPS UST, CA HIST UST, CA FID UST	Higher	205, 0.039, South
E28	DENARDE CONSTRUCTION	1395 EVANS AVE	CA HIST UST	Higher	205, 0.039, South
E29	MONTICELLI PAINTING	1395 EVANS AVENUE	RCRA-SQG	Higher	205, 0.039, South
E30	SF EQUIPMENT	1395 EVANS AVE	RCRA NonGen / NLR	Higher	205, 0.039, South
F31	IDEAL RESTORATION IN	1499 EVANS AVE	RCRA NonGen / NLR	Higher	259, 0.049, WSW
F32	IDEAL RESTORATION	1499 EVANS AVE	CA CUPA Listings, CA HAZNET, CA HWTS	Higher	259, 0.049, WSW
F33	IDEAL RESTORATION, I	1499 EVANS AVENUE	CA HAZNET, CA HWT, CA HWTS	Higher	259, 0.049, WSW
G34	ADVANCED LITHO SYSTE	201 MENDELL STREET	RCRA-SQG, FINDS, CA EMI, CA HAZNET, CA CERS, CA...	Lower	265, 0.050, NE
E35	1369 EVANS AV	1369 EVANS AV	CA UST	Higher	304, 0.058, SSE
E36	ROUNDTRIE JACK	1349 EVANS	EDR Hist Cleaner	Higher	331, 0.063, SSE
G37	US POSTAL SERVICE	151 MENDELL ST	CA UST	Lower	342, 0.065, NE
G38	US POSTAL SERVICE	151 MENDELL ST	CA SWEEPS UST, CA FID UST	Lower	342, 0.065, NE
E39	BOX SHOP THE	1339 EVANS AVE	EDR Hist Auto	Higher	382, 0.072, SSE

MAPPED SITES SUMMARY

Target Property Address:
 1400 EVANS AVENUE
 SAN FRANCISCO, CA 94124

Click on Map ID to see full detail.

MAP ID	SITE NAME	ADDRESS	DATABASE ACRONYMS	RELATIVE ELEVATION	DIST (ft. & mi.) DIRECTION
H40	SUPERIOR ANALYTICAL	1385 FAIRFAX ST SUIT	RCRA-SQG, FINDS, ECHO, CA HAZNET, CA HWTS	Higher	387, 0.073, SSW
E41	L. PH. BOLANDER & SO	1355 EVANS AV	CA CUPA Listings	Higher	387, 0.073, SSE
H42	MURCHISON CLEANERS &	1399 FAIRFAX AV	EDR Hist Cleaner	Higher	388, 0.073, SSW
H43	MULLER CONSTRUCTION	1445 FAIRFAX AV	CA CUPA Listings	Higher	406, 0.077, SW
F44	CHAMPION POWDER COAT	1461 FAIRFAX AV	CA CUPA Listings	Higher	408, 0.077, SW
I45	SFPUC	1550 EVANS AVE	RCRA NonGen / NLR	Lower	440, 0.083, WNW
I46	CITY AND COUNTY OF S	1550 EVANS AVE	RCRA NonGen / NLR	Lower	440, 0.083, WNW
I47	SFPUC	1550 EVANS	RCRA NonGen / NLR	Lower	440, 0.083, WNW
I48	SFPUC	1550 EVANS AVE	RCRA NonGen / NLR	Lower	440, 0.083, WNW
H49	ACHILLE PALADINI	500 MENDELL ST	CA UST	Higher	482, 0.091, SSW
J50	1469 FAIRFAX AV	1469 FAIRFAX AV	CA UST	Higher	566, 0.107, WSW
J51	LE FIELL COMPANY	1469 FAIRFAX AVE	RCRA-SQG, FINDS, ECHO, CA HAZNET, CA HWTS	Higher	566, 0.107, WSW
I52	CITY AND COUNTY OF S	3801 3RD ST SUITE 60	CA CERS HAZ WASTE, CA HAZNET, CA CERS	Lower	566, 0.107, West
I53	WALGREENS #2244	3801 3RD ST	RCRA-VSQQ, FINDS, ECHO	Lower	566, 0.107, West
I54	ON TIME CLEANERS	3801 3RD ST STE 305	EDR Hist Cleaner	Lower	566, 0.107, West
I55	SHELL SERVICE STATIO	3830 03RD ST	CA LUST, CA Cortese, CA CERS	Lower	567, 0.107, WNW
56	MEALS ON WHEELS	1375 FAIRFAX AVE	RCRA NonGen / NLR	Higher	579, 0.110, South
I57	TOSCO/UNOCAL STATION	3800 03RD ST.	CA LUST, CA Cortese, CA CUPA Listings, CA CERS	Lower	583, 0.110, WNW
J58	SCHEID PROPERTY	4049 03RD ST	CA LUST, CA Cortese, CA CERS	Higher	620, 0.117, WSW
K59	PACIFIC ENVIRONMENTA	1555 BURKE AVE STE F	MN MANIFEST	Lower	630, 0.119, NNW
K60	HMK STONECARE PRODUC	1555 BURKE AVE	RCRA NonGen / NLR	Lower	630, 0.119, NNW
L61	CONTRACTOR	1500 BURKE AV	CA UST	Lower	632, 0.120, North
L62	WESTERN BOILER CONTR	1500 BURKE AVE	CA FID UST	Lower	632, 0.120, North
L63	WESTERN BOILER CONTR	1500 BURKE AVE A	CA SWEEPS UST	Lower	632, 0.120, North
J64	SAN FRANCISCO TRUCK	4040 03RD ST.	CA LUST, CA Cortese, CA CERS	Higher	636, 0.120, WSW
65	O'BRIEN MECHANICAL	1515 GALVEZ AVE	RCRA NonGen / NLR	Higher	673, 0.127, SW
J66	AFL ENTERPRISES INC	595 NEWHALL AVE	RCRA NonGen / NLR	Higher	676, 0.128, WSW
J67	SAN FRANCISCO MITSUB	595 NEWHALL AVE	CA CERS HAZ WASTE, CA CERS	Higher	676, 0.128, WSW
J68	SOLHER IRON INC	1555 GALVEZ AV	CA CUPA Listings	Higher	749, 0.142, WSW
J69	NUEVA CASTILLA CO	1555 GALVEZ AV #200	CA CUPA Listings	Higher	749, 0.142, WSW
J70	IRTA ALL CAPITAL GAL	1601 GALVEZ AVE	CA LUST, CA SWEEPS UST, CA FID UST, CA Cortese	Higher	793, 0.150, WSW
J71	IRTA ALL CAPITAL GAL	1601 GALVEZ AVE	CA LUST, CA HIST CORTESE, CA CERS	Higher	793, 0.150, WSW
J72	ANGOTTI & REILLY	1601 GALVEZ AV	CA UST	Higher	793, 0.150, WSW
K73	CCSF/SFMTA/MUNI/OVER	1580 BURKE AV	CA CERS HAZ WASTE, CA CUPA Listings, CA CERS	Lower	807, 0.153, NNW
K74	CCSF - MUNI OVERHEAD	1580 BURKE AVE	RCRA NonGen / NLR	Lower	807, 0.153, NNW
75	STAPLES & PFEIFFER	1295 EVANS ST	RCRA-SQG, FINDS, ECHO	Higher	809, 0.153, SE
J76	ADVANCE AUTO CARE	595 NEWHALL ST	CA CERS HAZ WASTE, CA CERS	Higher	815, 0.154, WSW
J77	SAN FRANCISCO MITSUB	595 NEWHALL ST	CA CUPA Listings	Higher	815, 0.154, WSW
J78	ADVANCE AUTO CARE LL	595 NEWHALL ST	CA CUPA Listings	Higher	815, 0.154, WSW

MAPPED SITES SUMMARY

Target Property Address:
 1400 EVANS AVENUE
 SAN FRANCISCO, CA 94124

Click on Map ID to see full detail.

MAP ID	SITE NAME	ADDRESS	DATABASE ACRONYMS	RELATIVE ELEVATION	DIST (ft. & mi.) DIRECTION
K79	SFMTA BURKE STREET W	1570 BURKE	RCRA NonGen / NLR	Lower	816, 0.155, NNW
K80	SFMTA BURKE STREET W	1570 BURKE	RCRA NonGen / NLR	Lower	816, 0.155, NNW
M81	THIRD STREET UNION 7	3800 03RD ST	CA UST	Lower	845, 0.160, NW
N82	KA PA TIRE SERVICE	4011 3RD ST	CA CERS HAZ WASTE, CA CERS	Higher	859, 0.163, WSW
M83	MEYER PROPERTIES	3600 03RD ST	CA LUST, CA Cortese, CA CUPA Listings, CA CERS	Lower	867, 0.164, NNW
O84	FIRE PROOFING SYST C	3830 3RD ST	CA SWEEPS UST, CA FID UST	Lower	874, 0.166, West
O85	SHELL	3830 3RD	CA HIST CORTESE	Lower	874, 0.166, West
M86	INDEPENDENT ELECTRIC	1575 BURKE AV #C	CA CUPA Listings	Lower	891, 0.169, NNW
N87	3950 3RD STREET	3950 3RD STREET	CA ENVIROSTOR	Higher	902, 0.171, West
O88	COLONIAL ENERGY LLC	3800 3RD ST	RCRA NonGen / NLR	Lower	903, 0.171, WNW
O89	UNION OIL SS 0426	3800 THIRD ST	CA HIST UST	Lower	903, 0.171, WNW
O90	H&S ENERGY PRODUCTS,	3800 3RD STREET	CA UST	Lower	903, 0.171, WNW
O91	H&S ENERGY PRODUCTS	3800 3RD ST	RCRA NonGen / NLR	Lower	903, 0.171, WNW
O92	G & M OIL # 209	3800 THIRD ST	RCRA NonGen / NLR	Lower	903, 0.171, WNW
O93	UNOCAL #426, 3RD & E	3800 3RD ST	CA SWEEPS UST, CA HIST CORTESE	Lower	903, 0.171, WNW
O94	SB GAS SAN FRANCISCO	3800 3RD STREET	CA UST	Lower	903, 0.171, WNW
O95	H&S ENERGY PRODUCTS	3800 3RD ST	CA CERS HAZ WASTE, CA CERS TANKS, CA HAZNET, CA...	Lower	903, 0.171, WNW
O96	UNOCAL #426-3RD & EV	3800 3RD ST	CA FID UST	Lower	903, 0.171, WNW
O97	UNION OIL SS#0426	3800 3RD ST	CA HIST UST	Lower	903, 0.171, WNW
N98	SCHEID INDUSTRIAL SU	4049 3RD ST	CA SWEEPS UST, CA FID UST	Higher	912, 0.173, WSW
N99	JOSEPH SCHEID PROPER	4049 3RD	CA HIST CORTESE	Higher	912, 0.173, WSW
N100	SCHEID INDUSTRIAL SU	4049 3RD ST	CA HIST UST	Higher	912, 0.173, WSW
P101	XTRA OIL COMPANY DBA	3750 THIRD ST	RCRA NonGen / NLR	Lower	929, 0.176, WNW
P102	XTRA OIL CO. DBA: CH	3750 3RD ST	CA CERS HAZ WASTE, CA CERS TANKS, CA CERS	Lower	929, 0.176, WNW
P103	XTRA OIL CO. (SHELL)	3750 03RD ST	CA LUST, CA UST, CA Cortese	Lower	929, 0.176, WNW
P104	SHELL OIL #806-XTRA	3750 3RD ST	CA LUST, CA SWEEPS UST, CA FID UST, CA CERS	Lower	929, 0.176, WNW
P105	XTRA OIL CO. DBA: CH	3750 3RD ST	CA UST	Lower	929, 0.176, WNW
O106	CHIN CHIN AUTO BODY	1575 FAIRFAX AVE	CA CERS HAZ WASTE, CA HWTS	Higher	951, 0.180, West
O107	CHIN CHIN AUTO BODY	1575 FAIRFAX AVE	RCRA NonGen / NLR	Higher	951, 0.180, West
O108	CHIN CHIN AUTO BODY	1575 FAIRFAX AV	CA CUPA Listings	Higher	951, 0.180, West
O109	QUALITY RENTALS	1595 FAIRFAX AV	CA CUPA Listings	Lower	995, 0.188, West
N110	SAN FRANCISCO TRUCK	4040 3RD STREET	CA HIST UST	Higher	1004, 0.190, WSW
N111	ASSOCIATED BUILDERS	4026 3RD ST	CA CERS HAZ WASTE, CA CERS	Higher	1007, 0.191, WSW
N112	ASSOCIATED BUILDING	4026 THIRD ST.	RCRA NonGen / NLR	Higher	1007, 0.191, WSW
Q113	PRINTLAND INC DBA IN	1275 FAIRFAX AVE	RCRA NonGen / NLR	Higher	1009, 0.191, SSE
Q114	KRS	1275 FAIRFAX AVENUE	RCRA NonGen / NLR	Higher	1009, 0.191, SSE
N115	SF TRUCK REPAIR CO.	4040 3RD ST	CA SWEEPS UST, CA FID UST, CA HIST CORTESE	Higher	1050, 0.199, WSW
N116	1X MRS CLARE PECCI	4040 THIRD ST	CA LUST, CA DEED, CA HAZNET, CA HWTS	Higher	1050, 0.199, WSW
N117	MOTIVATE LLC	4040 3RD STREET	RCRA NonGen / NLR	Higher	1050, 0.199, WSW

MAPPED SITES SUMMARY

Target Property Address:
1400 EVANS AVENUE
SAN FRANCISCO, CA 94124

Click on Map ID to see full detail.

MAP ID	SITE NAME	ADDRESS	DATABASE ACRONYMS	RELATIVE ELEVATION	DIST (ft. & mi.) DIRECTION
R118	US POSTAL SERVICE -	1300 EVANS AVE	CA CERS HAZ WASTE, CA CERS TANKS, CA CERS	Higher	1081, 0.205, SE
R119	U.S. POSTAL SERVICE	1300 EVANS DRIVE	RCRA-LQG	Higher	1081, 0.205, SE
R120	GENERAL MAIL FACILIT	1300 EVANS AVENUE	CA LUST, CA HIST UST, CA CHMIRS, CA HIST CORTESE,...	Higher	1081, 0.205, SE
R121	US POSTAL SERVICE	1300 EVANS AVE	CA UST	Higher	1081, 0.205, SE
R122	US POSTAL SERVICE SF	1300 EVANS AV	CA CUPA Listings	Higher	1081, 0.205, SE
R123	US POSTAL SERVICE -	1300 EVANS AV	CA CUPA Listings, CA NPDES	Higher	1081, 0.205, SE
R124	GENERAL MAIL FACILIT	1300 EVANS AVE	CA HIST UST	Higher	1081, 0.205, SE
R125	US POSTAL SERVICE -	1300 EVANS AVE	CA CERS HAZ WASTE, CA CERS	Higher	1081, 0.205, SE
R126	US POSTAL SERVICE SA	1300 EVANS AVE	SEMS-ARCHIVE, RCRA-SQG, CA LUST, CA SWEEPS UST, CA	Higher	1081, 0.205, SE
S127	BUILT ROBOTICS	3521 3RD ST	RCRA NonGen / NLR	Lower	1145, 0.217, NNW
T128	PEETERS TRANSPORTATI	3600 3RD ST	CA SWEEPS UST, CA FID UST	Lower	1150, 0.218, NW
T129	MEYER PROPERTY	3600 3RD	CA HIST CORTESE	Lower	1150, 0.218, NW
U130	MV TRANSPORTATION	3550 3RD ST	CA CERS HAZ WASTE, CA CERS TANKS, CA CERS, CA HWTS	Lower	1151, 0.218, NW
U131	M V TRANSPORTATION	3550 3RD ST	RCRA-SQG, FINDS, ECHO, CA HAZNET, CA HWTS	Lower	1151, 0.218, NW
U132	MV TRANSPORTATION	3550 3RD ST	CA AST	Lower	1151, 0.218, NW
P133	SAN FRANCISCO BODY &	1630 EVANS AVE	CA CERS HAZ WASTE, CA HAZNET, CA CERS, CA HWTS	Lower	1154, 0.219, WNW
P134	SAN FRANCISCO BODY &	1630 EVANS AV	CA CUPA Listings	Lower	1154, 0.219, WNW
P135	SAN FRANCISCO BODY &	1630 EVANS AVE	RCRA NonGen / NLR	Lower	1154, 0.219, WNW
V136	LEE AUTO BODY AND ME	1695 GALVEZ AVE	RCRA NonGen / NLR	Lower	1157, 0.219, West
V137	LEE AUTO BODY AND ME	1695 GALVEZ AVE	CA CERS HAZ WASTE, CA HAZNET, CA CERS, CA HWTS	Lower	1157, 0.219, West
V138	LEE AUTO BODY AND ME	1695 GALVEZ AV	CA CUPA Listings	Lower	1157, 0.219, West
P139	JK SOUND, INC.	1425 DAVIDSON AVENUE	RCRA NonGen / NLR	Lower	1172, 0.222, WNW
W140	SAN FRANCISCO COMMUN	701 AMADOR ST	RCRA NonGen / NLR	Lower	1223, 0.232, North
V141	OLYMPIC IRON WORKS	1684 HUDSON AV	CA CUPA Listings	Higher	1225, 0.232, West
142	SHANE, LARRY	1555 INNES AVE	RCRA NonGen / NLR	Higher	1231, 0.233, SW
S143	INDIA BASIN CAR WASH	3433 3RD ST	CA SWEEPS UST, CA HIST UST, CA FID UST	Lower	1239, 0.235, NNW
S144	INDIA BASIN CAR WASH	3433 3RD ST	CA HIST UST	Lower	1239, 0.235, NNW
S145	GAS STATION FORMER	3433 3RD	CA HIST CORTESE	Lower	1239, 0.235, NNW
R146	COMMERCIAL (STREET)	1200 EVANS AND KIETH	CA LUST, CA Cortese, CA CERS	Higher	1258, 0.238, SE
U147	MV TRANSPORTATION (B	3550 03RD ST	CA LUST, CA Cortese, CA CERS	Lower	1266, 0.240, NW
S148	EXXONMOBIL OIL CORP	AMADOR AND ILLINOIS	RCRA-SQG	Lower	1268, 0.240, NNW
W149	STEVEDORING SERV. OF	1 PIER 96	CA SWEEPS UST	Lower	1282, 0.243, North
R150	SAN FRANCISCO NEWSPA	1201 EVANS AVE	RCRA NonGen / NLR	Higher	1285, 0.243, SE
R151	SAN FRANCISCO NEWSPA	1201 EVANS AV	CA CUPA Listings	Higher	1285, 0.243, SE
R152	SAN FRANCISCO NEWSPA	1201 EVANS AVE	CA CERS HAZ WASTE, CA HAZNET, CA CERS, CA HWTS	Higher	1285, 0.243, SE
X153	KING'S VIP TRANSPORT	1620 INNES AVE	RCRA-SQG	Higher	1295, 0.245, WSW
X154	KING'S VIP TRANSPORT	1620 INNES AV	CA CERS HAZ WASTE, CA CUPA Listings, CA CERS	Higher	1295, 0.245, WSW
S155	FORMER GAS STATION	3433 03RD ST.	CA LUST, CA Cortese, CA CERS	Lower	1372, 0.260, NNW
X156	PENINSULA OIL	1634 JERROLD AVE	CA LUST	Higher	1538, 0.291, WSW

MAPPED SITES SUMMARY

Target Property Address:
1400 EVANS AVENUE
SAN FRANCISCO, CA 94124

Click on Map ID to see full detail.

MAP ID	SITE NAME	ADDRESS	DATABASE ACRONYMS	RELATIVE ELEVATION	DIST (ft. & mi.) DIRECTION
X157	PENINSULA OIL COMPAN	1634 JERROLD AVE	CA LUST, CA HIST UST, CA Cortese, CA CERS	Higher	1538, 0.291, WSW
Y158	4301 THIRD STREET	4301 3RD	CA LUST, CA Cortese, CA CERS	Higher	1551, 0.294, SW
Z159	CCSF-SE TREATMENT PL	750 PHELPS STREET	CA LUST, CA HIST UST, CA CHMIRS, CA Cortese, CA...	Higher	1565, 0.296, WSW
Z160	SF-SE WATER POLLUTIO	750 PHELPS AVENUE	CA LUST, CA ENF, CA CIWQS, CA CERS	Higher	1565, 0.296, WSW
Y161	THE SAFETY HOUSE	1605 JERROLD AVE	CA LUST, CA SWEEPS UST, CA FID UST, CA Cortese, CA...	Higher	1578, 0.299, SW
162	SF ENERGY COMPANY CO	SEAWALL LOT 344	CA ENVIROSTOR, CA VCP	Lower	1667, 0.316, NE
163	SFFD STATION #25	3305 03RD ST.	CA LUST, CA Cortese, CA HIST CORTESE, CA CERS	Lower	1704, 0.323, NNW
AA164	CCSF WATER POLLUTION	1701 JERROLD AVE	CA LUST, CA HAZNET, CA HIST CORTESE, CA HWTS	Higher	1787, 0.338, WSW
AA165	CCSF - DPW SOUTHEAST	1701 JERROLD AVE	CA LUST, CA SWEEPS UST, CA Cortese, CA CERS	Higher	1787, 0.338, WSW
166	COMMERCIAL	4445 03RD ST	CA LUST	Higher	1875, 0.355, SW
AB167	MARELICH MECHANICAL	200 JENNINGS STREET	CA LUST, CA Cortese, CA CERS	Higher	1976, 0.374, ESE
AB168	MARELICH PROPERTY FO	200 JENNINGS	CA LUST, CA SWEEPS UST, CA CHMIRS, CA HIST...	Higher	1976, 0.374, ESE
169	ROYAL TALLOW & SOAP	429 AMADOR ST	CA LUST, CA Cortese, CA ENF, CA HIST CORTESE, CA...	Lower	1979, 0.375, NE
AC170	BLAKEWAY METAL WORKS	101 CARGO WAY	CA LUST, CA SWEEPS UST, CA FID UST, CA Cortese	Lower	1991, 0.377, ESE
AC171	BLAKEWAY METAL WORKS	101 CARGO	CA LUST, CA HIST CORTESE, CA CERS	Lower	1991, 0.377, ESE
AC172	BLAKEWAY METAL	101 CARGO WAY	CA LUST	Lower	1991, 0.377, ESE
AD173	CENTRAL SHOPS	1800 JERROLD AVE	CA LUST, CA HIST UST, RCRA NonGen / NLR, CA EMI	Higher	2064, 0.391, West
AD174	CCSF - CENTRAL SHOPS	1800 JERROLD AVE	CA LUST, CA SWEEPS UST, CA FID UST, CA Cortese, CA...	Higher	2064, 0.391, West
AD175	CCSF-DPW ASPHALT PLA	1801 JERROLD AVE	CA LUST, CA HAZNET, CA HWTS	Higher	2125, 0.402, West
176	OPEN TOP SIGHT SEEIN	3240 3RD ST	RCRA-SQG, CA LUST, CA CERS HAZ WASTE, FINDS, ECHO,	Lower	2161, 0.409, NNW
177	ISLAIS CREEK AREA	E SIDE OF BAY	SEMS-ARCHIVE	Lower	2288, 0.433, North
178	ISLAIS CREEK AREA	BTW CARGO WY & AMADO	CA ENVIROSTOR	Lower	2290, 0.434, NW
AE179	CALTRAIN RIGHT OF WA	EVANS AVE @ RANKIN S	CA CPS-SLIC, CA NON-CASE INFO	Lower	2319, 0.439, WNW
AF180	CCSF - PIER 70	0 EMBARCADERO/PIER 7	CA LUST, CA Cortese, CA CERS	Lower	2357, 0.446, East
AF181	PIER 40	0 EMBARCADERO/PIER 4	CA LUST, CA Cortese, CA CERS	Lower	2357, 0.446, East
AF182	PIER 23 EMBARCADERO	0 EMBARCADERO/PIER 2	CA LUST, CA Cortese, CA CERS	Lower	2357, 0.446, East
AF183	PIER 46	0 EMBARCADERO/PIER 4	CA LUST, CA Cortese, CA CERS	Lower	2357, 0.446, East
AF184	HANSON AGGREGATES MI	PIER 94	CA WMUDS/SWAT, CA LDS, CA WDS, CA CIWQS, CA CERS	Lower	2358, 0.447, East
AE185	CIRCOSTA IRON AND ME	1801 EVANS AVE	RCRA-SQG, CA SWF/LF, CA LUST, FINDS, ECHO, CA...	Lower	2425, 0.459, WNW
186	OLIVER PADILLA SM. V	1901 GALVEZ STREET	CA SWF/LF	Lower	2470, 0.468, WNW
AG187	LOOMIS ARMORED, INC.	1060 MARIN STREET	CA LUST, CA HIST CORTESE, CA CERS	Lower	2506, 0.475, NNW
AG188	LOOMIS ARMORED, INC.	1060 MARIN STREET	CA LUST, CA Cortese	Lower	2506, 0.475, NNW
189	HABENICHT & HOWLETT	888 MARIN ST	CA LUST, CA SWEEPS UST, CA HIST UST, CA Cortese,...	Lower	2510, 0.475, North
190	SAN FRANCISCO PORT S	PIER 94 @ CARGO WAY	CA CPS-SLIC, CA NON-CASE INFO	Lower	2532, 0.480, ENE
AH191	P G & E HUNTER'S POI		CA CPS-SLIC	Lower	2541, 0.481, ESE
AH192	HUNTERS POINT POWER	1000 EVANS	CA LUST, CA CHMIRS, CA Cortese, CA ENF, CA HIST...	Lower	2629, 0.498, ESE
AH193	PACIFIC GAS AND ELEC	1000 EVANS AVENUE	CA LUST, CA HIST UST, CA CHMIRS, CA HAZNET, CA...	Lower	2629, 0.498, ESE
AH194	PG & E HUNTERS POINT	1000 EVANS AVE HUNTE	CA ENVIROSTOR, CA VCP, CA DEED	Lower	2629, 0.498, ESE
195	1633 NEWCOMB STREET	1633 NEWCOMB STREET	CA ENVIROSTOR	Higher	2673, 0.506, SW

MAPPED SITES SUMMARY

Target Property Address:
 1400 EVANS AVENUE
 SAN FRANCISCO, CA 94124

Click on Map ID to see full detail.

MAP ID	SITE NAME	ADDRESS	DATABASE ACRONYMS	RELATIVE ELEVATION	DIST (ft. & mi.) DIRECTION
AI196	THIRD & ARMY ST PROP		CA ENVIROSTOR	Higher	3606, 0.683, NNW
AI197	THIRD & ARMY STREET		FUDS	Higher	3618, 0.685, NNW
AJ198	MC SUPPLY FORWARDING		CA ENVIROSTOR	Lower	3673, 0.696, West
AJ199	MC SUPPLY FORWARD AX		CA ENVIROSTOR	Lower	3815, 0.723, West
200	APPLIED DIELECTRONIC	1750 ARMY ST	RCRA-SQG, CA ENVIROSTOR, RAATS, ICIS, FINDS, ECHO,...	Higher	3819, 0.723, NW
201	FEDERATED FRY METALS	1901 CESAR CHAVEZ	CA RESPONSE, CA ENVIROSTOR, CA VCP, CA HIST...	Higher	3823, 0.724, NW
202	WESTERN PACIFIC RAIL	25TH AND ILLINOIS ST	CA ENVIROSTOR	Higher	3849, 0.729, North
203	SF WAREHOUSE	175 NAPOLEON STREET	CA LUST, CA Cortese, CA Notify 65	Higher	4203, 0.796, WNW
AK204	DONCO INDUSTRIES	894 INNES AVE.	SEMS, RCRA-SQG, CA HAZNET, CA HWP, CA CERS, CA...	Higher	4226, 0.800, SE
AK205	DONCO INDUSTRIES INC	894 INNES AVE	CA ENVIROSTOR, CA CHMIRS	Higher	4226, 0.800, SE
AL206	HAWLEY FORGE	2350 JERROLD AVE	CA RESPONSE, CA ENVIROSTOR, CA LUST, CA HIST...	Higher	5120, 0.970, WNW
AL207	POLITA HAWLEY FORGE	2350 JERROLD AVENUE	CA HIST Cal-Sites, CA CERS	Higher	5120, 0.970, WNW
208	BAYVIEW PLUME STUDY	NEAR INTERSECTION OF	CA ENVIROSTOR	Higher	5172, 0.980, South
209	INFOIMAGE, INC.	890 PENNSYLVANIA AVE	CA ENVIROSTOR	Higher	5254, 0.995, NNW

EXECUTIVE SUMMARY

TARGET PROPERTY SEARCH RESULTS

The target property was identified in the following records. For more information on this property see page 9 of the attached EDR Radius Map report:

<u>Site</u>	<u>Database(s)</u>	<u>EPA ID</u>
CITY COLLEGE OF SF/E 1400 EVANS AV SAN FRANCISCO, CA 94124	CA CUPA Listings Database: CUPA SAN FRANCISCO CO, Date of Government Version: 11/05/2020	N/A
CITY COLLEGE OF SAN C C S F EVANS CAMPUS SAN FRANCISCO, CA 94124	CA HAZNET GEPaid: CAR000030643 CA HWTS	N/A
CCSF EVANS CAMPUS 1400 EVANS AVE SAN FRANCISCO, CA 94124	CA HAZNET GEPaid: CAL000122941 CA HWTS	N/A
CITY COLLEGE OF SF/E 1400 EVANS AVE SAN FRANCISCO, CA 94124	CA CERS HAZ WASTE CA CERS	N/A
CITY COLLEGE OF SF/E 1400 EVANS AVE SAN FRANCISCO, CA 94124	FINDS Registry ID:: 110065845740	N/A
DIMAC DIRECT, INC. 1400 EVANS AVENUE SAN FRANCISCO, CA 94124	CA HAZNET GEPaid: CAC000966208 CA HWTS	N/A
CITY COLLEGE OF SAN 1400 EVANS AVE SAN FRANCISCO, CA 94124	RCRA-SQG EPA ID:: CAR000030643	CAR000030643

DATABASES WITH NO MAPPED SITES

No mapped sites were found in EDR's search of available ("reasonably ascertainable ") government records either on the target property or within the search radius around the target property for the following databases:

STANDARD ENVIRONMENTAL RECORDS

Federal NPL site list

NPL..... National Priority List

EXECUTIVE SUMMARY

Proposed NPL..... Proposed National Priority List Sites
NPL LIENS..... Federal Superfund Liens

Federal Delisted NPL site list

Delisted NPL..... National Priority List Deletions

Federal CERCLIS list

FEDERAL FACILITY..... Federal Facility Site Information listing

Federal RCRA CORRACTS facilities list

CORRACTS..... Corrective Action Report

Federal RCRA non-CORRACTS TSD facilities list

RCRA-TSDF..... RCRA - Treatment, Storage and Disposal

Federal institutional controls / engineering controls registries

LUCIS..... Land Use Control Information System
US ENG CONTROLS..... Engineering Controls Sites List
US INST CONTROLS..... Institutional Controls Sites List

Federal ERNS list

ERNS..... Emergency Response Notification System

State and tribal leaking storage tank lists

INDIAN LUST..... Leaking Underground Storage Tanks on Indian Land

State and tribal registered storage tank lists

FEMA UST..... Underground Storage Tank Listing
INDIAN UST..... Underground Storage Tanks on Indian Land

State and tribal voluntary cleanup sites

INDIAN VCP..... Voluntary Cleanup Priority Listing

State and tribal Brownfields sites

CA BROWNFIELDS..... Considered Brownfields Sites Listing

ADDITIONAL ENVIRONMENTAL RECORDS

Local Brownfield lists

US BROWNFIELDS..... A Listing of Brownfields Sites

Local Lists of Landfill / Solid Waste Disposal Sites

CA SWRCY..... Recycler Database

EXECUTIVE SUMMARY

CA HAULERS.....	Registered Waste Tire Haulers Listing
INDIAN ODI.....	Report on the Status of Open Dumps on Indian Lands
DEBRIS REGION 9.....	Torres Martinez Reservation Illegal Dump Site Locations
ODI.....	Open Dump Inventory
IHS OPEN DUMPS.....	Open Dumps on Indian Land

Local Lists of Hazardous waste / Contaminated Sites

US HIST CDL.....	Delisted National Clandestine Laboratory Register
CA SCH.....	School Property Evaluation Program
CA CDL.....	Clandestine Drug Labs
CA Toxic Pits.....	Toxic Pits Cleanup Act Sites
US CDL.....	National Clandestine Laboratory Register
CA PFAS.....	PFAS Contamination Site Location Listing

Local Land Records

CA LIENS.....	Environmental Liens Listing
LIENS 2.....	CERCLA Lien Information

Records of Emergency Release Reports

HMIRS.....	Hazardous Materials Information Reporting System
CA MCS.....	Military Cleanup Sites Listing
CA SPILLS 90.....	SPILLS 90 data from FirstSearch

Other Ascertainable Records

DOD.....	Department of Defense Sites
SCRD DRYCLEANERS.....	State Coalition for Remediation of Drycleaners Listing
US FIN ASSUR.....	Financial Assurance Information
EPA WATCH LIST.....	EPA WATCH LIST
2020 COR ACTION.....	2020 Corrective Action Program List
TSCA.....	Toxic Substances Control Act
TRIS.....	Toxic Chemical Release Inventory System
SSTS.....	Section 7 Tracking Systems
ROD.....	Records Of Decision
RMP.....	Risk Management Plans
PRP.....	Potentially Responsible Parties
PADS.....	PCB Activity Database System
FTTS.....	FIFRA/ TSCA Tracking System - FIFRA (Federal Insecticide, Fungicide, & Rodenticide Act)/TSCA (Toxic Substances Control Act)
MLTS.....	Material Licensing Tracking System
COAL ASH DOE.....	Steam-Electric Plant Operation Data
COAL ASH EPA.....	Coal Combustion Residues Surface Impoundments List
PCB TRANSFORMER.....	PCB Transformer Registration Database
RADINFO.....	Radiation Information Database
HIST FTTS.....	FIFRA/TSCA Tracking System Administrative Case Listing
DOT OPS.....	Incident and Accident Data
CONSENT.....	Superfund (CERCLA) Consent Decrees
INDIAN RESERV.....	Indian Reservations
FUSRAP.....	Formerly Utilized Sites Remedial Action Program
UMTRA.....	Uranium Mill Tailings Sites
LEAD SMELTERS.....	Lead Smelter Sites
US AIRS.....	Aerometric Information Retrieval System Facility Subsystem

EXECUTIVE SUMMARY

US MINES.....	Mines Master Index File
ABANDONED MINES.....	Abandoned Mines
UXO.....	Unexploded Ordnance Sites
DOCKET HWC.....	Hazardous Waste Compliance Docket Listing
FUELS PROGRAM.....	EPA Fuels Program Registered Listing
CA BOND EXP. PLAN.....	Bond Expenditure Plan
CA DRYCLEANERS.....	Cleaner Facilities
CA Financial Assurance.....	Financial Assurance Information Listing
CA ICE.....	ICE
CA MINES.....	Mines Site Location Listing
CA MWMP.....	Medical Waste Management Program Listing
CA PEST LIC.....	Pesticide Regulation Licenses Listing
CA PROC.....	Certified Processors Database
CA UIC.....	UIC Listing
CA UIC GEO.....	UIC GEO (GEOTRACKER)
CA WASTEWATER PITS.....	Oil Wastewater Pits Listing
CA WIP.....	Well Investigation Program Case List
CA MILITARY PRIV SITES.....	MILITARY PRIV SITES (GEOTRACKER)
CA PROJECT.....	PROJECT (GEOTRACKER)
CA WDR.....	Waste Discharge Requirements Listing
CA OTHER OIL GAS.....	OTHER OIL & GAS (GEOTRACKER)
CA PROD WATER PONDS.....	PROD WATER PONDS (GEOTRACKER)
CA SAMPLING POINT.....	SAMPLING POINT (GEOTRACKER)
CA WELL STIM PROJ.....	Well Stimulation Project (GEOTRACKER)
MINES MRDS.....	Mineral Resources Data System

EDR HIGH RISK HISTORICAL RECORDS

EDR Exclusive Records

EDR MGP..... EDR Proprietary Manufactured Gas Plants

EDR RECOVERED GOVERNMENT ARCHIVES

Exclusive Recovered Govt. Archives

CA RGA LF..... Recovered Government Archive Solid Waste Facilities List
CA RGA LUST..... Recovered Government Archive Leaking Underground Storage Tank

SURROUNDING SITES: SEARCH RESULTS

Surrounding sites were identified in the following databases.

Elevations have been determined from the USGS Digital Elevation Model and should be evaluated on a relative (not an absolute) basis. Relative elevation information between sites of close proximity should be field verified. Sites with an elevation equal to or higher than the target property have been differentiated below from sites with an elevation lower than the target property.

Page numbers and map identification numbers refer to the EDR Radius Map report where detailed data on individual sites can be reviewed.

Sites listed in ***bold italics*** are in multiple databases.

Unmappable (orphan) sites are not considered in the foregoing analysis.

EXECUTIVE SUMMARY

STANDARD ENVIRONMENTAL RECORDS

Federal CERCLIS NFRAP site list

SEMS-ARCHIVE: SEMS-ARCHIVE (Superfund Enterprise Management System Archive) tracks sites that have no further interest under the Federal Superfund Program based on available information. The list was formerly known as the CERCLIS-NFRAP, renamed to SEMS ARCHIVE by the EPA in 2015. EPA may perform a minimal level of assessment work at a site while it is archived if site conditions change and/or new information becomes available. Archived sites have been removed and archived from the inventory of SEMS sites. Archived status indicates that, to the best of EPA's knowledge, assessment at a site has been completed and that EPA has determined no further steps will be taken to list the site on the National Priorities List (NPL), unless information indicates this decision was not appropriate or other considerations require a recommendation for listing at a later time. The decision does not necessarily mean that there is no hazard associated with a given site; it only means that, based upon available information, the location is not judged to be potential NPL site.

A review of the SEMS-ARCHIVE list, as provided by EDR, and dated 12/30/2020 has revealed that there are 2 SEMS-ARCHIVE sites within approximately 0.5 miles of the target property.

<u>Equal/Higher Elevation</u>	<u>Address</u>	<u>Direction / Distance</u>	<u>Map ID</u>	<u>Page</u>
US POSTAL SERVICE SA	1300 EVANS AVE	SE 1/8 - 1/4 (0.205 mi.)	R126	472
<u>Lower Elevation</u>	<u>Address</u>	<u>Direction / Distance</u>	<u>Map ID</u>	<u>Page</u>
ISLAIS CREEK AREA Site ID: 0901864 EPA Id: CAD980637011	E SIDE OF BAY	N 1/4 - 1/2 (0.433 mi.)	177	751

Federal RCRA generators list

RCRA-LQG: RCRAInfo is EPA's comprehensive information system, providing access to data supporting the Resource Conservation and Recovery Act (RCRA) of 1976 and the Hazardous and Solid Waste Amendments (HSWA) of 1984. The database includes selective information on sites which generate, transport, store, treat and/or dispose of hazardous waste as defined by the Resource Conservation and Recovery Act (RCRA). Large quantity generators (LQGs) generate over 1,000 kilograms (kg) of hazardous waste, or over 1 kg of acutely hazardous waste per month.

A review of the RCRA-LQG list, as provided by EDR, and dated 12/14/2020 has revealed that there is 1 RCRA-LQG site within approximately 0.25 miles of the target property.

<u>Equal/Higher Elevation</u>	<u>Address</u>	<u>Direction / Distance</u>	<u>Map ID</u>	<u>Page</u>
U.S. POSTAL SERVICE EPA ID:: CAL000251099	1300 EVANS DRIVE	SE 1/8 - 1/4 (0.205 mi.)	R119	447

EXECUTIVE SUMMARY

RCRA-SQG: RCRAInfo is EPA's comprehensive information system, providing access to data supporting the Resource Conservation and Recovery Act (RCRA) of 1976 and the Hazardous and Solid Waste Amendments (HSWA) of 1984. The database includes selective information on sites which generate, transport, store, treat and/or dispose of hazardous waste as defined by the Resource Conservation and Recovery Act (RCRA). Small quantity generators (SQGs) generate between 100 kg and 1,000 kg of hazardous waste per month.

A review of the RCRA-SQG list, as provided by EDR, and dated 12/14/2020 has revealed that there are 9 RCRA-SQG sites within approximately 0.25 miles of the target property.

<u>Equal/Higher Elevation</u>	<u>Address</u>	<u>Direction / Distance</u>	<u>Map ID</u>	<u>Page</u>
MONTICELLI PAINTING EPA ID:: CAL000079222	1395 EVANS AVENUE	S 0 - 1/8 (0.039 mi.)	E29	148
SUPERIOR ANALYTICAL EPA ID:: CAD982465643	1385 FAIRFAX ST SUIT	SSW 0 - 1/8 (0.073 mi.)	H40	211
LE FIELL COMPANY EPA ID:: CAD094882289	1469 FAIRFAX AVE	WSW 0 - 1/8 (0.107 mi.)	J51	244
STAPLES & PFEIFFER EPA ID:: CAD983595729	1295 EVANS ST	SE 1/8 - 1/4 (0.153 mi.)	75	317
US POSTAL SERVICE SA EPA ID:: CA5180090362	1300 EVANS AVE	SE 1/8 - 1/4 (0.205 mi.)	R126	472
KING'S VIP TRANSPORT EPA ID:: CAR000291146	1620 INNES AVE	WSW 1/8 - 1/4 (0.245 mi.)	X153	584

<u>Lower Elevation</u>	<u>Address</u>	<u>Direction / Distance</u>	<u>Map ID</u>	<u>Page</u>
ADVANCED LITHO SYSTE EPA ID:: CAD982429128	201 MENDELL STREET	NE 0 - 1/8 (0.050 mi.)	G34	174
M V TRANSPORTATION EPA ID:: CAR000114389	3550 3RD ST	NW 1/8 - 1/4 (0.218 mi.)	U131	501
EXXONMOBIL OIL CORP EPA ID:: CAR000235119	AMADOR AND ILLINOIS	NNW 1/8 - 1/4 (0.240 mi.)	S148	572

RCRA-VSQQ: RCRAInfo is EPA's comprehensive information system, providing access to data supporting the Resource Conservation and Recovery Act (RCRA) of 1976 and the Hazardous and Solid Waste Amendments (HSWA) of 1984. The database includes selective information on sites which generate, transport, store, treat and/or dispose of hazardous waste as defined by the Resource Conservation and Recovery Act (RCRA). Very small quantity generators (VSQGs) generate less than 100 kg of hazardous waste, or less than 1 kg of acutely hazardous waste per month.

A review of the RCRA-VSQQ list, as provided by EDR, and dated 12/14/2020 has revealed that there is 1 RCRA-VSQQ site within approximately 0.25 miles of the target property.

<u>Lower Elevation</u>	<u>Address</u>	<u>Direction / Distance</u>	<u>Map ID</u>	<u>Page</u>
WALGREENS #2244 EPA ID:: CAR000042523	3801 3RD ST	W 0 - 1/8 (0.107 mi.)	I53	255

EXECUTIVE SUMMARY

State- and tribal - equivalent NPL

CA RESPONSE: Identifies confirmed release sites where DTSC is involved in remediation, either in a lead or oversight capacity. These confirmed release sites are generally high-priority and high potential risk.

A review of the CA RESPONSE list, as provided by EDR, has revealed that there are 2 CA RESPONSE sites within approximately 1 mile of the target property.

<u>Equal/Higher Elevation</u>	<u>Address</u>	<u>Direction / Distance</u>	<u>Map ID</u>	<u>Page</u>
FEDERATED FRY METALS Database: RESPONSE, Date of Government Version: 10/26/2020 Status: Certified / Operation & Maintenance Facility Id: 38330005	1901 CESAR CHAVEZ	NW 1/2 - 1 (0.724 mi.)	201	945
HAWLEY FORGE Database: RESPONSE, Date of Government Version: 10/26/2020 Status: Certified Facility Id: 38340029	2350 JERROLD AVE	WNW 1/2 - 1 (0.970 mi.)	AL206	1004

State- and tribal - equivalent CERCLIS

CA ENVIROSTOR: The Department of Toxic Substances Control's (DTSC's) Site Mitigation and Brownfields Reuse Program's (SMBRP's) EnviroStor database identifies sites that have known contamination or sites for which there may be reasons to investigate further. The database includes the following site types: Federal Superfund sites (National Priorities List (NPL)); State Response, including Military Facilities and State Superfund; Voluntary Cleanup; and School sites. EnviroStor provides similar information to the information that was available in CalSites, and provides additional site information, including, but not limited to, identification of formerly-contaminated properties that have been released for reuse, properties where environmental deed restrictions have been recorded to prevent inappropriate land uses, and risk characterization information that is used to assess potential impacts to public health and the environment at contaminated sites.

A review of the CA ENVIROSTOR list, as provided by EDR, and dated 10/26/2020 has revealed that there are 15 CA ENVIROSTOR sites within approximately 1 mile of the target property.

<u>Equal/Higher Elevation</u>	<u>Address</u>	<u>Direction / Distance</u>	<u>Map ID</u>	<u>Page</u>
3950 3RD STREET Facility Id: 60000532 Status: Refer: 1248 Local Agency	3950 3RD STREET	W 1/8 - 1/4 (0.171 mi.)	N87	344
1633 NEWCOMB STREET Facility Id: 38990004 Status: No Further Action	1633 NEWCOMB STREET	SW 1/2 - 1 (0.506 mi.)	195	919
THIRD & ARMY ST PROP Facility Id: 80000614 Status: No Further Action		NNW 1/2 - 1 (0.683 mi.)	AI196	921
APPLIED DIELECTRONIC Facility Id: 80001490 Status: Inactive - Needs Evaluation	1750 ARMY ST	NW 1/2 - 1 (0.723 mi.)	200	925
FEDERATED FRY METALS Facility Id: 38330104	1901 CESAR CHAVEZ	NW 1/2 - 1 (0.724 mi.)	201	945

EXECUTIVE SUMMARY

Facility Id: 38330005 Status: Certified / Operation & Maintenance				
WESTERN PACIFIC RAIL	25TH AND ILLINOIS ST	N 1/2 - 1 (0.729 mi.)	202	978
Facility Id: 38400001 Status: Refer: RWQCB				
DONCO INDUSTRIES INC	894 INNES AVE	SE 1/2 - 1 (0.800 mi.)	AK205	1002
Facility Id: 80001502 Status: Inactive - Needs Evaluation				
HAWLEY FORGE	2350 JERROLD AVE	WNW 1/2 - 1 (0.970 mi.)	AL206	1004
Facility Id: 38340029 Status: Certified				
BAYVIEW PLUME STUDY	NEAR INTERSECTION OF	S 1/2 - 1 (0.980 mi.)	208	1019
Facility Id: 70000015 Status: Inactive - Needs Evaluation				
INFOIMAGE, INC.	890 PENNSYLVANIA AVE	NNW 1/2 - 1 (0.995 mi.)	209	1021
Facility Id: 38400002 Status: Inactive - Needs Evaluation				

<u>Lower Elevation</u>	<u>Address</u>	<u>Direction / Distance</u>	<u>Map ID</u>	<u>Page</u>
SF ENERGY COMPANY CO	SEAWALL LOT 344	NE 1/4 - 1/2 (0.316 mi.)	162	664
Facility Id: 38490011 Status: Refer: Other Agency				
ISLAIS CREEK AREA	BTW CARGO WY & AMADO	NW 1/4 - 1/2 (0.434 mi.)	178	753
Facility Id: 38490005 Status: Refer: RWQCB				
PG & E HUNTERS POINT	1000 EVANS AVE HUNTE	ESE 1/4 - 1/2 (0.498 mi.)	AH194	845
Facility Id: 38490002 Status: Certified / Operation & Maintenance				
MC SUPPLY FORWARDING		W 1/2 - 1 (0.696 mi.)	AJ198	923
Facility Id: 80000743 Status: Inactive - Needs Evaluation				
MC SUPPLY FORWARD AX		W 1/2 - 1 (0.723 mi.)	AJ199	924
Facility Id: 80000546 Status: No Further Action				

State and tribal landfill and/or solid waste disposal site lists

CA SWF/LF: The Solid Waste Facilities/Landfill Sites records typically contain an inventory of solid waste disposal facilities or landfills in a particular state. The data come from the Integrated Waste Management Board's Solid Waste Information System (SWIS) database.

A review of the CA SWF/LF list, as provided by EDR, has revealed that there are 2 CA SWF/LF sites within approximately 0.5 miles of the target property.

<u>Lower Elevation</u>	<u>Address</u>	<u>Direction / Distance</u>	<u>Map ID</u>	<u>Page</u>
CIRCOSTA IRON AND ME	1801 EVANS AVE	WNW 1/4 - 1/2 (0.459 mi.)	AE185	769
Database: SWF/LF (SWIS), Date of Government Version: 11/09/2020				

EXECUTIVE SUMMARY

Facility ID: 38-AA-0022
 Operational Status: Active
 Regulation Status: Notification

OLIVER PADILLA SM. V 1901 GALVEZ STREET WNW 1/4 - 1/2 (0.468 mi.) 186 815
 Database: SWF/LF (SWIS), Date of Government Version: 11/09/2020
 Facility ID: 38-AA-0014
 Operational Status: Closed
 Regulation Status: Notification

State and tribal leaking storage tank lists

CA LUST: Leaking Underground Storage Tank (LUST) Sites included in GeoTracker. GeoTracker is the Water Boards data management system for sites that impact, or have the potential to impact, water quality in California, with emphasis on groundwater.

A review of the CA LUST list, as provided by EDR, has revealed that there are 45 CA LUST sites within approximately 0.5 miles of the target property.

Equal/Higher Elevation	Address	Direction / Distance	Map ID	Page
SCHEID PROPERTY	4049 03RD ST	WSW 0 - 1/8 (0.117 mi.)	J58	282
Database: LUST REG 2, Date of Government Version: 09/30/2004 Database: SAN FRANCISCO CO. LUST, Date of Government Version: 09/19/2008 Database: LUST, Date of Government Version: 12/04/2020 Status: Completed - Case Closed Facility Id: 38-0266 Facility Status: Case Closed Facility Id: 38-0266 Facility Status: Case Closed Global Id: T0607500231 date9: 9/6/1996				
SAN FRANCISCO TRUCK	4040 03RD ST.	WSW 0 - 1/8 (0.120 mi.)	J64	293
Database: LUST REG 2, Date of Government Version: 09/30/2004 Database: SAN FRANCISCO CO. LUST, Date of Government Version: 09/19/2008 Facility Id: 38-0624 Facility Status: Preliminary site assessment underway Facility Id: 38-0624				
IRTA ALL CAPITAL GAL	1601 GALVEZ AVE	WSW 1/8 - 1/4 (0.150 mi.)	J70	304
Database: LUST REG 2, Date of Government Version: 09/30/2004 Database: SAN FRANCISCO CO. LUST, Date of Government Version: 09/19/2008 Facility Id: 38-0010 Facility Status: Case Closed Facility Id: 38-0010 Facility Status: Case Closed date9: 7/18/1995				
IRTA ALL CAPITAL GAL	1601 GALVEZ AVE	WSW 1/8 - 1/4 (0.150 mi.)	J71	307
Database: LUST, Date of Government Version: 12/04/2020 Status: Completed - Case Closed Global Id: T0607500011				
1X MRS CLARE PECCI	4040 THIRD ST	WSW 1/8 - 1/4 (0.199 mi.)	N116	433
Database: LUST, Date of Government Version: 12/04/2020				

EXECUTIVE SUMMARY

Status: Open - Site Assessment				
Global Id: T0607500545				
GENERAL MAIL FACILIT	1300 EVANS AVENUE	SE 1/8 - 1/4 (0.205 mi.)	R120	450
Database: LUST, Date of Government Version: 12/04/2020				
Status: Completed - Case Closed				
Global Id: T0607500366				
US POSTAL SERVICE SA	1300 EVANS AVE	SE 1/8 - 1/4 (0.205 mi.)	R126	472
Database: LUST REG 2, Date of Government Version: 09/30/2004				
Database: SAN FRANCISCO CO. LUST, Date of Government Version: 09/19/2008				
Database: LUST, Date of Government Version: 12/04/2020				
Status: Open - Site Assessment				
Facility Id: 38-0414				
Facility Status: Post remedial action monitoring				
Facility Id: 38-0414				
Facility Status: Post remedial action monitoring				
Global Id: T10000012482				
COMMERCIAL (STREET)	1200 EVANS AND KIETH	SE 1/8 - 1/4 (0.238 mi.)	R146	566
Database: LUST, Date of Government Version: 12/04/2020				
Status: Completed - Case Closed				
Global Id: T10000000371				
PENINSULA OIL	1634 JERROLD AVE	WSW 1/4 - 1/2 (0.291 mi.)	X156	593
Database: SAN FRANCISCO CO. LUST, Date of Government Version: 09/19/2008				
Facility Id: 02-300-011				
Facility Status: Leak being confirmed				
PENINSULA OIL COMPAN	1634 JERROLD AVE	WSW 1/4 - 1/2 (0.291 mi.)	X157	595
Database: LUST REG 2, Date of Government Version: 09/30/2004				
Database: LUST, Date of Government Version: 12/04/2020				
Status: Completed - Case Closed				
Facility Id: 38-2011				
Facility Status: Leak being confirmed				
Global Id: T0607515113				
4301 THIRD STREET	4301 3RD	SW 1/4 - 1/2 (0.294 mi.)	Y158	601
Database: LUST, Date of Government Version: 12/04/2020				
Status: Completed - Case Closed				
Global Id: T0607590777				
CCSF-SE TREATMENT PL	750 PHELPS STREET	WSW 1/4 - 1/2 (0.296 mi.)	Z159	603
Database: LUST REG 2, Date of Government Version: 09/30/2004				
Database: SAN FRANCISCO CO. LUST, Date of Government Version: 09/19/2008				
Facility Id: 38-0253				
Facility Status: Case Closed				
Facility Id: 38-0253				
Facility Status: Case Closed				
date9: 11/29/1995				
SF-SE WATER POLLUTIO	750 PHELPS AVENUE	WSW 1/4 - 1/2 (0.296 mi.)	Z160	629
Database: LUST, Date of Government Version: 12/04/2020				
Status: Completed - Case Closed				
Global Id: T0607500218				
THE SAFETY HOUSE	1605 JERROLD AVE	SW 1/4 - 1/2 (0.299 mi.)	Y161	659
Database: LUST REG 2, Date of Government Version: 09/30/2004				
Database: SAN FRANCISCO CO. LUST, Date of Government Version: 09/19/2008				
Database: LUST, Date of Government Version: 12/04/2020				
Status: Completed - Case Closed				

EXECUTIVE SUMMARY

<p>Facility Id: 38-0240 Facility Status: Case Closed Facility Id: 38-0240 Facility Status: Case Closed Global Id: T0607500207 date9: 11/3/1993</p>				
CCSF WATER POLLUTION	1701 JERROLD AVE	WSW 1/4 - 1/2 (0.338 mi.)	AA164	671
<p>Database: LUST, Date of Government Version: 12/04/2020 Status: Completed - Case Closed Global Id: T0607501196</p>				
CCSF - DPW SOUTHEAST	1701 JERROLD AVE	WSW 1/4 - 1/2 (0.338 mi.)	AA165	676
<p>Database: LUST REG 2, Date of Government Version: 09/30/2004 Database: SAN FRANCISCO CO. LUST, Date of Government Version: 09/19/2008 Facility Id: 38-1311 Facility Status: Post remedial action monitoring Facility Id: 38-1311 Facility Status: Post remedial action monitoring</p>				
COMMERCIAL	4445 03RD ST	SW 1/4 - 1/2 (0.355 mi.)	166	679
<p>Database: SAN FRANCISCO CO. LUST, Date of Government Version: 09/19/2008 Facility Id: 02-300-013 Facility Status: Case Closed</p>				
MARELICH MECHANICAL	200 JENNINGS STREET	ESE 1/4 - 1/2 (0.374 mi.)	AB167	681
<p>Database: LUST REG 2, Date of Government Version: 09/30/2004 Database: SAN FRANCISCO CO. LUST, Date of Government Version: 09/19/2008 Facility Id: 38-0207 Facility Status: Case Closed Facility Id: 38-0207 Facility Status: Case Closed date9: 3/23/1995</p>				
MARELICH PROPERTY FO	200 JENNINGS	ESE 1/4 - 1/2 (0.374 mi.)	AB168	684
<p>Database: LUST, Date of Government Version: 12/04/2020 Status: Completed - Case Closed Global Id: T0607500176</p>				
CENTRAL SHOPS	1800 JERROLD AVE	W 1/4 - 1/2 (0.391 mi.)	AD173	709
<p>Database: LUST, Date of Government Version: 12/04/2020 Status: Completed - Case Closed Global Id: T0607592672</p>				
CCSF - CENTRAL SHOPS	1800 JERROLD AVE	W 1/4 - 1/2 (0.391 mi.)	AD174	724
<p>Database: LUST REG 2, Date of Government Version: 09/30/2004 Database: SAN FRANCISCO CO. LUST, Date of Government Version: 09/19/2008 Facility Id: 38-1120 Facility Status: Pollution Characterization Facility Id: 38-1120</p>				
CCSF-DPW ASPHALT PLA	1801 JERROLD AVE	W 1/4 - 1/2 (0.402 mi.)	AD175	729
<p>Database: LUST, Date of Government Version: 12/04/2020 Status: Completed - Case Closed Global Id: T10000015307</p>				
Lower Elevation	Address	Direction / Distance	Map ID	Page
SHELL SERVICE STATIO	3830 03RD ST	WNW 0 - 1/8 (0.107 mi.)	I55	262
<p>Database: LUST REG 2, Date of Government Version: 09/30/2004 Database: SAN FRANCISCO CO. LUST, Date of Government Version: 09/19/2008 Database: LUST, Date of Government Version: 12/04/2020</p>				

EXECUTIVE SUMMARY

<u>Equal/Higher Elevation</u>	<u>Address</u>	<u>Direction / Distance</u>	<u>Map ID</u>	<u>Page</u>
Not reported Database: AST, Date of Government Version: 07/06/2016	1415 EVANS AV 94124	SW 0 - 1/8 (0.023 mi.)	C16	104

<u>Lower Elevation</u>	<u>Address</u>	<u>Direction / Distance</u>	<u>Map ID</u>	<u>Page</u>
Not reported Database: AST, Date of Government Version: 07/06/2016	375 NEWHALL ST 94124	WNW 0 - 1/8 (0.027 mi.)	D18	109
VERIZON BUSINESS: SN Database: AST, Date of Government Version: 07/06/2016 Database: SAN FRANCISCO AST, Date of Government Version: 11/05/2020	375 NEWHALL ST	WNW 0 - 1/8 (0.027 mi.)	D20	110
MV TRANSPORTATION Database: AST, Date of Government Version: 07/06/2016	3550 3RD ST	NW 1/8 - 1/4 (0.218 mi.)	U132	532

State and tribal voluntary cleanup sites

CA VCP: Contains low threat level properties with either confirmed or unconfirmed releases and the project proponents have request that DTSC oversee investigation and/or cleanup activities and have agreed to provide coverage for DTSC's costs.

A review of the CA VCP list, as provided by EDR, and dated 10/26/2020 has revealed that there are 2 CA VCP sites within approximately 0.5 miles of the target property.

<u>Lower Elevation</u>	<u>Address</u>	<u>Direction / Distance</u>	<u>Map ID</u>	<u>Page</u>
SF ENERGY COMPANY CO Status: Refer: Other Agency Facility Id: 38490011	SEAWALL LOT 344	NE 1/4 - 1/2 (0.316 mi.)	162	664
PG & E HUNTERS POINT Status: Certified / Operation & Maintenance Facility Id: 38490002	1000 EVANS AVE HUNTE	ESE 1/4 - 1/2 (0.498 mi.)	AH194	845

ADDITIONAL ENVIRONMENTAL RECORDS

Local Lists of Landfill / Solid Waste Disposal Sites

CA WMUDS/SWAT: The Waste Management Unit Database System is used for program tracking and inventory of waste management units. The source is the State Water Resources Control Board.

A review of the CA WMUDS/SWAT list, as provided by EDR, and dated 04/01/2000 has revealed that there is 1 CA WMUDS/SWAT site within approximately 0.5 miles of the target property.

<u>Lower Elevation</u>	<u>Address</u>	<u>Direction / Distance</u>	<u>Map ID</u>	<u>Page</u>
HANSON AGGREGATES MI	PIER 94	E 1/4 - 1/2 (0.447 mi.)	AF184	765

EXECUTIVE SUMMARY

Local Lists of Hazardous waste / Contaminated Sites

CA HIST Cal-Sites: Formerly known as ASPIS, this database contains both known and potential hazardous substance sites. The source is the California Department of Toxic Substance Control. No longer updated by the state agency. It has been replaced by ENVIROSTOR.

A review of the CA HIST Cal-Sites list, as provided by EDR, and dated 08/08/2005 has revealed that there are 2 CA HIST Cal-Sites sites within approximately 1 mile of the target property.

<u>Equal/Higher Elevation</u>	<u>Address</u>	<u>Direction / Distance</u>	<u>Map ID</u>	<u>Page</u>
<i>FEDERATED FRY METALS</i>	<i>1901 CESAR CHAVEZ</i>	<i>NW 1/2 - 1 (0.724 mi.)</i>	<i>201</i>	<i>945</i>
<i>POLITA HAWLEY FORGE</i>	<i>2350 JERROLD AVENUE</i>	<i>WNW 1/2 - 1 (0.970 mi.)</i>	<i>AL207</i>	<i>1012</i>

CA CERS HAZ WASTE: List of sites in the California Environmental Protection Agency (CalEPA) Regulated Site Portal which fall under the Hazardous Chemical Management, Hazardous Waste Onsite Treatment, Household Hazardous Waste Collection, Hazardous Waste Generator, and RCRA LQ HW Generator programs.

A review of the CA CERS HAZ WASTE list, as provided by EDR, and dated 10/19/2020 has revealed that there are 18 CA CERS HAZ WASTE sites within approximately 0.25 miles of the target property.

<u>Equal/Higher Elevation</u>	<u>Address</u>	<u>Direction / Distance</u>	<u>Map ID</u>	<u>Page</u>
<i>SAN FRANCISCO MITSUB</i>	<i>595 NEWHALL AVE</i>	<i>WSW 1/8 - 1/4 (0.128 mi.)</i>	<i>J67</i>	<i>300</i>
<i>ADVANCE AUTO CARE</i>	<i>595 NEWHALL ST</i>	<i>WSW 1/8 - 1/4 (0.154 mi.)</i>	<i>J76</i>	<i>320</i>
<i>KA PA TIRE SERVICE</i>	<i>4011 3RD ST</i>	<i>WSW 1/8 - 1/4 (0.163 mi.)</i>	<i>N82</i>	<i>335</i>
<i>CHIN CHIN AUTO BODY</i>	<i>1575 FAIRFAX AVE</i>	<i>W 1/8 - 1/4 (0.180 mi.)</i>	<i>O106</i>	<i>411</i>
<i>ASSOCIATED BUILDERS</i>	<i>4026 3RD ST</i>	<i>WSW 1/8 - 1/4 (0.191 mi.)</i>	<i>N111</i>	<i>419</i>
<i>US POSTAL SERVICE -</i>	<i>1300 EVANS AVE</i>	<i>SE 1/8 - 1/4 (0.205 mi.)</i>	<i>R118</i>	<i>440</i>
<i>US POSTAL SERVICE -</i>	<i>1300 EVANS AVE</i>	<i>SE 1/8 - 1/4 (0.205 mi.)</i>	<i>R125</i>	<i>467</i>
<i>SAN FRANCISCO NEWSPA</i>	<i>1201 EVANS AVE</i>	<i>SE 1/8 - 1/4 (0.243 mi.)</i>	<i>R152</i>	<i>579</i>
<i>KING'S VIP TRANSPORT</i>	<i>1620 INNES AV</i>	<i>WSW 1/8 - 1/4 (0.245 mi.)</i>	<i>X154</i>	<i>587</i>

<u>Lower Elevation</u>	<u>Address</u>	<u>Direction / Distance</u>	<u>Map ID</u>	<u>Page</u>
<i>UCSF/SCHOOL OF MEDIC</i>	<i>260 NEWHALL ST</i>	<i>NNW 0 - 1/8 (0.018 mi.)</i>	<i>B10</i>	<i>93</i>
<i>PLANT ARCHITECTURAL</i>	<i>300 NEWHALL ST</i>	<i>NNW 0 - 1/8 (0.036 mi.)</i>	<i>B24</i>	<i>123</i>
<i>CITY AND COUNTY OF S</i>	<i>3801 3RD ST SUITE 60</i>	<i>W 0 - 1/8 (0.107 mi.)</i>	<i>I52</i>	<i>251</i>
<i>CCSF/SFMTA/MUNI/OVER</i>	<i>1580 BURKE AV</i>	<i>NNW 1/8 - 1/4 (0.153 mi.)</i>	<i>K73</i>	<i>311</i>
<i>H&S ENERGY PRODUCTS</i>	<i>3800 3RD ST</i>	<i>WNW 1/8 - 1/4 (0.171 mi.)</i>	<i>O95</i>	<i>357</i>
<i>XTRA OIL CO. DBA: CH</i>	<i>3750 3RD ST</i>	<i>WNW 1/8 - 1/4 (0.176 mi.)</i>	<i>P102</i>	<i>387</i>
<i>MV TRANSPORTATION</i>	<i>3550 3RD ST</i>	<i>NW 1/8 - 1/4 (0.218 mi.)</i>	<i>U130</i>	<i>492</i>
<i>SAN FRANCISCO BODY &</i>	<i>1630 EVANS AVE</i>	<i>WNW 1/8 - 1/4 (0.219 mi.)</i>	<i>P133</i>	<i>533</i>
<i>LEE AUTO BODY AND ME</i>	<i>1695 GALVEZ AVE</i>	<i>W 1/8 - 1/4 (0.219 mi.)</i>	<i>V137</i>	<i>544</i>

Local Lists of Registered Storage Tanks

CA SWEEPS UST: Statewide Environmental Evaluation and Planning System. This underground storage tank listing was updated and maintained by a company contacted by the SWRCB in the early 1990's. The listing is no longer updated or maintained. The local agency is the contact for more information on a site on the SWEEPS list.

A review of the CA SWEEPS UST list, as provided by EDR, and dated 06/01/1994 has revealed that there

EXECUTIVE SUMMARY

are 13 CA SWEEPS UST sites within approximately 0.25 miles of the target property.

<u>Equal/Higher Elevation</u>	<u>Address</u>	<u>Direction / Distance</u>	<u>Map ID</u>	<u>Page</u>
DENARDE CONSTRUCTION Comp Number: 5433	1395 EVANS AVE	S 0 - 1/8 (0.039 mi.)	E27	145
IRTA ALL CAPITAL GAL Status: A Comp Number: 3669	1601 GALVEZ AVE	WSW 1/8 - 1/4 (0.150 mi.)	J70	304
SCHEID INDUSTRIAL SU Status: A Comp Number: 3773	4049 3RD ST	WSW 1/8 - 1/4 (0.173 mi.)	N98	382
SF TRUCK REPAIR CO. Status: A Comp Number: 4350	4040 3RD ST	WSW 1/8 - 1/4 (0.199 mi.)	N115	432
US POSTAL SERVICE SA Status: A Tank Status: A Comp Number: 992	1300 EVANS AVE	SE 1/8 - 1/4 (0.205 mi.)	R126	472
<u>Lower Elevation</u>	<u>Address</u>	<u>Direction / Distance</u>	<u>Map ID</u>	<u>Page</u>
US POSTAL SERVICE Status: A Tank Status: A Comp Number: 312	151 MENDELL ST	NE 0 - 1/8 (0.065 mi.)	G38	210
WESTERN BOILER CONTR Status: A Tank Status: A Comp Number: 1973	1500 BURKE AVE A	N 0 - 1/8 (0.120 mi.)	L63	292
FIRE PROOFING SYST C Status: A Comp Number: 4703	3830 3RD ST	W 1/8 - 1/4 (0.166 mi.)	O84	342
UNOCAL #426, 3RD & E Status: A Tank Status: A Comp Number: 3390	3800 3RD ST	WNW 1/8 - 1/4 (0.171 mi.)	O93	355
SHELL OIL #806-XTRA Status: A Tank Status: A Comp Number: 2208	3750 3RD ST	WNW 1/8 - 1/4 (0.176 mi.)	P104	405
PEETERS TRANSPORTATI Status: A Tank Status: A Comp Number: 3787	3600 3RD ST	NW 1/8 - 1/4 (0.218 mi.)	T128	490
INDIA BASIN CAR WASH Status: A Tank Status: A Comp Number: 1049	3433 3RD ST	NNW 1/8 - 1/4 (0.235 mi.)	S143	563
STEVEDORING SERV. OF Status: A Tank Status: A	1 PIER 96	N 1/8 - 1/4 (0.243 mi.)	W149	576

EXECUTIVE SUMMARY

Comp Number: 76

CA HIST UST: Historical UST Registered Database.

A review of the CA HIST UST list, as provided by EDR, and dated 10/15/1990 has revealed that there are 10 CA HIST UST sites within approximately 0.25 miles of the target property.

<u>Equal/Higher Elevation</u>	<u>Address</u>	<u>Direction / Distance</u>	<u>Map ID</u>	<u>Page</u>
DENARDE CONSTRUCTION DENARDE CONSTRUCTION Facility Id: 00000054391	1395 EVANS AVE 1395 EVANS AVE	S 0 - 1/8 (0.039 mi.) S 0 - 1/8 (0.039 mi.)	E27 E28	145 147
SCHEID INDUSTRIAL SU Facility Id: 00000033578	4049 3RD ST	WSW 1/8 - 1/4 (0.173 mi.)	N100	384
SAN FRANCISCO TRUCK Facility Id: 00000067596	4040 3RD STREET	WSW 1/8 - 1/4 (0.190 mi.)	N110	419
GENERAL MAIL FACILIT GENERAL MAIL FACILIT Facility Id: 00000036824	1300 EVANS AVENUE 1300 EVANS AVE	SE 1/8 - 1/4 (0.205 mi.) SE 1/8 - 1/4 (0.205 mi.)	R120 R124	450 466
<u>Lower Elevation</u>	<u>Address</u>	<u>Direction / Distance</u>	<u>Map ID</u>	<u>Page</u>
UNION OIL SS 0426 UNION OIL SS#0426 Facility Id: 00000021138	3800 THIRD ST 3800 3RD ST	WNW 1/8 - 1/4 (0.171 mi.) WNW 1/8 - 1/4 (0.171 mi.)	O89 O97	348 378
INDIA BASIN CAR WASH INDIA BASIN CAR WASH Facility Id: 00000008791	3433 3RD ST 3433 3RD ST	NNW 1/8 - 1/4 (0.235 mi.) NNW 1/8 - 1/4 (0.235 mi.)	S143 S144	563 565

CA FID UST: The Facility Inventory Database contains active and inactive underground storage tank locations. The source is the State Water Resource Control Board.

A review of the CA FID UST list, as provided by EDR, and dated 10/31/1994 has revealed that there are 12 CA FID UST sites within approximately 0.25 miles of the target property.

<u>Equal/Higher Elevation</u>	<u>Address</u>	<u>Direction / Distance</u>	<u>Map ID</u>	<u>Page</u>
DENARDE CONSTRUCTION Facility Id: 38002244 Status: A	1395 EVANS AVE	S 0 - 1/8 (0.039 mi.)	E27	145
IRTA ALL CAPITAL GAL Facility Id: 38000056 Status: A	1601 GALVEZ AVE	WSW 1/8 - 1/4 (0.150 mi.)	J70	304
SCHEID INDUSTRIAL SU Facility Id: 38000306 Status: A	4049 3RD ST	WSW 1/8 - 1/4 (0.173 mi.)	N98	382
SF TRUCK REPAIR CO. Facility Id: 38000965 Status: A	4040 3RD ST	WSW 1/8 - 1/4 (0.199 mi.)	N115	432
US POSTAL SERVICE SA	1300 EVANS AVE	SE 1/8 - 1/4 (0.205 mi.)	R126	472

EXECUTIVE SUMMARY

Facility Id: 38000451
Status: A

<u>Lower Elevation</u>	<u>Address</u>	<u>Direction / Distance</u>	<u>Map ID</u>	<u>Page</u>
US POSTAL SERVICE Facility Id: 38003103 Status: A	151 MENDELL ST	NE 0 - 1/8 (0.065 mi.)	G38	210
WESTERN BOILER CONTR Facility Id: 38005275 Status: A	1500 BURKE AVE	N 0 - 1/8 (0.120 mi.)	L62	292
FIRE PROOFING SYST C Facility Id: 38000189 Status: A	3830 3RD ST	W 1/8 - 1/4 (0.166 mi.)	O84	342
UNOCAL #426-3RD & EV Facility Id: 38003671 Status: A	3800 3RD ST	WNW 1/8 - 1/4 (0.171 mi.)	O96	378
SHELL OIL #806-XTRA Facility Id: 38005281 Status: A	3750 3RD ST	WNW 1/8 - 1/4 (0.176 mi.)	P104	405
PEETERS TRANSPORTATI Facility Id: 38005329 Status: A	3600 3RD ST	NW 1/8 - 1/4 (0.218 mi.)	T128	490
INDIA BASIN CAR WASH Facility Id: 38005248 Status: A	3433 3RD ST	NNW 1/8 - 1/4 (0.235 mi.)	S143	563

CA CERS TANKS: List of sites in the California Environmental Protection Agency (CalEPA) Regulated Site Portal which fall under the Aboveground Petroleum Storage and Underground Storage Tank regulatory programs.

A review of the CA CERS TANKS list, as provided by EDR, and dated 10/19/2020 has revealed that there are 5 CA CERS TANKS sites within approximately 0.25 miles of the target property.

<u>Equal/Higher Elevation</u>	<u>Address</u>	<u>Direction / Distance</u>	<u>Map ID</u>	<u>Page</u>
CCSF/SFFD/BUREAU OF US POSTAL SERVICE -	1415 EVANS AVE 1300 EVANS AVE	SW 0 - 1/8 (0.023 mi.) SE 1/8 - 1/4 (0.205 mi.)	C17 R118	105 440
<u>Lower Elevation</u>	<u>Address</u>	<u>Direction / Distance</u>	<u>Map ID</u>	<u>Page</u>
H&S ENERGY PRODUCTS XTRA OIL CO. DBA: CH MV TRANSPORTATION	3800 3RD ST 3750 3RD ST 3550 3RD ST	WNW 1/8 - 1/4 (0.171 mi.) WNW 1/8 - 1/4 (0.176 mi.) NW 1/8 - 1/4 (0.218 mi.)	O95 P102 U130	357 387 492

Local Land Records

CA DEED: The use of recorded land use restrictions is one of the methods the DTSC uses to protect the public from unsafe exposures to hazardous substances and wastes .

A review of the CA DEED list, as provided by EDR, and dated 11/30/2020 has revealed that there are 2

EXECUTIVE SUMMARY

CA DEED sites within approximately 0.5 miles of the target property.

<u>Equal/Higher Elevation</u>	<u>Address</u>	<u>Direction / Distance</u>	<u>Map ID</u>	<u>Page</u>
1X MRS CLARE PECCI Status: OPEN - SITE ASSESSMENT Envirostor ID: T0607500545	4040 THIRD ST	WSW 1/8 - 1/4 (0.199 mi.)	N116	433

<u>Lower Elevation</u>	<u>Address</u>	<u>Direction / Distance</u>	<u>Map ID</u>	<u>Page</u>
PG & E HUNTERS POINT Status: CERTIFIED / OPERATION & MAINTENANCE Envirostor ID: 38490002	1000 EVANS AVE HUNTE	ESE 1/4 - 1/2 (0.498 mi.)	AH194	845

Other Ascertainable Records

RCRA NonGen / NLR: RCRAInfo is EPA's comprehensive information system, providing access to data supporting the Resource Conservation and Recovery Act (RCRA) of 1976 and the Hazardous and Solid Waste Amendments (HSWA) of 1984. The database includes selective information on sites which generate, transport, store, treat and/or dispose of hazardous waste as defined by the Resource Conservation and Recovery Act (RCRA). Non-Generators do not presently generate hazardous waste.

A review of the RCRA NonGen / NLR list, as provided by EDR, and dated 12/14/2020 has revealed that there are 35 RCRA NonGen / NLR sites within approximately 0.25 miles of the target property.

<u>Equal/Higher Elevation</u>	<u>Address</u>	<u>Direction / Distance</u>	<u>Map ID</u>	<u>Page</u>
CCSF - FIRE DEPARTME EPA ID:: CAC003058123	1415 EVANS AVE	SW 0 - 1/8 (0.023 mi.)	C13	98
CCSF-FIRE FIRE INVES EPA ID:: CAL000156426	1415 EVANS AVE	SW 0 - 1/8 (0.023 mi.)	C15	101
SF EQUIPMENT EPA ID:: CAL000386079	1395 EVANS AVE	S 0 - 1/8 (0.039 mi.)	E30	151
IDEAL RESTORATION IN EPA ID:: CAR000216739	1499 EVANS AVE	WSW 0 - 1/8 (0.049 mi.)	F31	154
MEALS ON WHEELS O'BRIEN MECHANICAL EPA ID:: CAC003041302	1375 FAIRFAX AVE 1515 GALVEZ AVE	S 0 - 1/8 (0.110 mi.) SW 1/8 - 1/4 (0.127 mi.)	56 65	266 295
AFL ENTERPRISES INC EPA ID:: CAL000333932	595 NEWHALL AVE	WSW 1/8 - 1/4 (0.128 mi.)	J66	298
CHIN CHIN AUTO BODY ASSOCIATED BUILDING EPA ID:: CAL000449644	1575 FAIRFAX AVE 4026 THIRD ST.	W 1/8 - 1/4 (0.180 mi.) WSW 1/8 - 1/4 (0.191 mi.)	O107 N112	416 424
PRINTLAND INC DBA IN EPA ID:: CAL000196246	1275 FAIRFAX AVE	SSE 1/8 - 1/4 (0.191 mi.)	Q113	427
KRS EPA ID:: CAC003016695	1275 FAIRFAX AVENUE	SSE 1/8 - 1/4 (0.191 mi.)	Q114	429
MOTIVATE LLC SHANE, LARRY SAN FRANCISCO NEWSPA EPA ID:: CAL000287750	4040 3RD STREET 1555 INNES AVE 1201 EVANS AVE	WSW 1/8 - 1/4 (0.199 mi.) SW 1/8 - 1/4 (0.233 mi.) SE 1/8 - 1/4 (0.243 mi.)	N117 142 R150	437 560 576
<u>Lower Elevation</u>	<u>Address</u>	<u>Direction / Distance</u>	<u>Map ID</u>	<u>Page</u>
UCSF/ ANATOMY WILLED	260 NEWHALL ST	NNW 0 - 1/8 (0.018 mi.)	B9	91

EXECUTIVE SUMMARY

EPA ID:: CAL000235919				
VERIZON BUSINESS	375 NEWHALL STREET	WNW 0 - 1/8 (0.027 mi.)	D21	111
PLANT CONSTRUCTION C	300 NEWHALL ST	NNW 0 - 1/8 (0.036 mi.)	B22	114
EPA ID:: CAL000279382				
PLANT ARCHITECTURAL	300 NEWHALL ST	NNW 0 - 1/8 (0.036 mi.)	B25	143
EPA ID:: CAL000273072				
SFPUC	1550 EVANS AVE	WNW 0 - 1/8 (0.083 mi.)	I45	231
CITY AND COUNTY OF S	1550 EVANS AVE	WNW 0 - 1/8 (0.083 mi.)	I46	233
SFPUC	1550 EVANS	WNW 0 - 1/8 (0.083 mi.)	I47	236
EPA ID:: CAC002975548				
SFPUC	1550 EVANS AVE	WNW 0 - 1/8 (0.083 mi.)	I48	238
EPA ID:: CAC003057275				
HMK STONECARE PRODUC	1555 BURKE AVE	NNW 0 - 1/8 (0.119 mi.)	K60	287
EPA ID:: CAP000185009				
CCSF - MUNI OVERHEAD	1580 BURKE AVE	NNW 1/8 - 1/4 (0.153 mi.)	K74	313
EPA ID:: CAL000448637				
SFMTA BURKE STREET W	1570 BURKE	NNW 1/8 - 1/4 (0.155 mi.)	K79	324
EPA ID:: CAC002978817				
SFMTA BURKE STREET W	1570 BURKE	NNW 1/8 - 1/4 (0.155 mi.)	K80	326
EPA ID:: CAC002993364				
COLONIAL ENERGY LLC	3800 3RD ST	WNW 1/8 - 1/4 (0.171 mi.)	O88	345
EPA ID:: CAL000453424				
H&S ENERGY PRODUCTS	3800 3RD ST	WNW 1/8 - 1/4 (0.171 mi.)	O91	349
G & M OIL # 209	3800 THIRD ST	WNW 1/8 - 1/4 (0.171 mi.)	O92	352
EPA ID:: CAL000426221				
XTRA OIL COMPANY DBA	3750 THIRD ST	WNW 1/8 - 1/4 (0.176 mi.)	P101	384
EPA ID:: CAL000115448				
BUILT ROBOTICS	3521 3RD ST	NNW 1/8 - 1/4 (0.217 mi.)	S127	488
EPA ID:: CAL000448825				
SAN FRANCISCO BODY &	1630 EVANS AVE	WNW 1/8 - 1/4 (0.219 mi.)	P135	539
EPA ID:: CAL000324658				
LEE AUTO BODY AND ME	1695 GALVEZ AVE	W 1/8 - 1/4 (0.219 mi.)	V136	541
EPA ID:: CAL000376762				
JK SOUND, INC.	1425 DAVIDSON AVENUE	WNW 1/8 - 1/4 (0.222 mi.)	P139	555
SAN FRANCISCO COMMUN	701 AMADOR ST	N 1/8 - 1/4 (0.232 mi.)	W140	557
EPA ID:: CAL000335198				

FUDS: The Listing includes locations of Formerly Used Defense Sites Properties where the US Army Corps Of Engineers is actively working or will take necessary cleanup actions.

A review of the FUDS list, as provided by EDR, and dated 09/29/2020 has revealed that there is 1 FUDS site within approximately 1 mile of the target property.

<u>Equal/Higher Elevation</u>	<u>Address</u>	<u>Direction / Distance</u>	<u>Map ID</u>	<u>Page</u>
THIRD & ARMY STREET		NNW 1/2 - 1 (0.685 mi.)	AI197	922

EXECUTIVE SUMMARY

CA Cortese: The sites for the list are designated by the State Water Resource Control Board (LUST), the Integrated Waste Board (SWF/LS), and the Department of Toxic Substances Control (Cal-Sites).

A review of the CA Cortese list, as provided by EDR, and dated 06/22/2020 has revealed that there are 30 CA Cortese sites within approximately 0.5 miles of the target property.

<u>Equal/Higher Elevation</u>	<u>Address</u>	<u>Direction / Distance</u>	<u>Map ID</u>	<u>Page</u>
SCHEID PROPERTY Cleanup Status: COMPLETED - CASE CLOSED	4049 03RD ST	WSW 0 - 1/8 (0.117 mi.)	J58	282
SAN FRANCISCO TRUCK Cleanup Status: OPEN - SITE ASSESSMENT	4040 03RD ST.	WSW 0 - 1/8 (0.120 mi.)	J64	293
IRTA ALL CAPITAL GAL Cleanup Status: COMPLETED - CASE CLOSED	1601 GALVEZ AVE	WSW 1/8 - 1/4 (0.150 mi.)	J70	304
US POSTAL SERVICE SA Cleanup Status: COMPLETED - CASE CLOSED Cleanup Status: OPEN - SITE ASSESSMENT	1300 EVANS AVE	SE 1/8 - 1/4 (0.205 mi.)	R126	472
COMMERCIAL (STREET) Cleanup Status: COMPLETED - CASE CLOSED	1200 EVANS AND KIETH	SE 1/8 - 1/4 (0.238 mi.)	R146	566
PENINSULA OIL COMPAN Cleanup Status: COMPLETED - CASE CLOSED	1634 JERROLD AVE	WSW 1/4 - 1/2 (0.291 mi.)	X157	595
4301 THIRD STREET Cleanup Status: COMPLETED - CASE CLOSED	4301 3RD	SW 1/4 - 1/2 (0.294 mi.)	Y158	601
CCSF-SE TREATMENT PL Cleanup Status: COMPLETED - CASE CLOSED	750 PHELPS STREET	WSW 1/4 - 1/2 (0.296 mi.)	Z159	603
THE SAFETY HOUSE Cleanup Status: COMPLETED - CASE CLOSED	1605 JERROLD AVE	SW 1/4 - 1/2 (0.299 mi.)	Y161	659
CCSF - DPW SOUTHEAST Cleanup Status: COMPLETED - CASE CLOSED	1701 JERROLD AVE	WSW 1/4 - 1/2 (0.338 mi.)	AA165	676
MARELICH MECHANICAL Cleanup Status: COMPLETED - CASE CLOSED	200 JENNINGS STREET	ESE 1/4 - 1/2 (0.374 mi.)	AB167	681
CCSF - CENTRAL SHOPS Cleanup Status: COMPLETED - CASE CLOSED	1800 JERROLD AVE	W 1/4 - 1/2 (0.391 mi.)	AD174	724
<u>Lower Elevation</u>	<u>Address</u>	<u>Direction / Distance</u>	<u>Map ID</u>	<u>Page</u>
SHELL SERVICE STATIO Cleanup Status: COMPLETED - CASE CLOSED	3830 03RD ST	WNW 0 - 1/8 (0.107 mi.)	I55	262
TOSCO/UNOCAL STATION Cleanup Status: COMPLETED - CASE CLOSED	3800 03RD ST.	WNW 0 - 1/8 (0.110 mi.)	I57	268
MEYER PROPERTIES Cleanup Status: COMPLETED - CASE CLOSED	3600 03RD ST	NNW 1/8 - 1/4 (0.164 mi.)	M83	338
XTRA OIL CO. (SHELL) Cleanup Status: COMPLETED - CASE CLOSED	3750 03RD ST	WNW 1/8 - 1/4 (0.176 mi.)	P103	397
MV TRANSPORTATION (B Cleanup Status: COMPLETED - CASE CLOSED	3550 03RD ST	NW 1/8 - 1/4 (0.240 mi.)	U147	569
FORMER GAS STATION Cleanup Status: COMPLETED - CASE CLOSED	3433 03RD ST.	NNW 1/4 - 1/2 (0.260 mi.)	S155	589
SFFD STATION #25 Cleanup Status: COMPLETED - CASE CLOSED	3305 03RD ST.	NNW 1/4 - 1/2 (0.323 mi.)	163	666
ROYAL TALLOW & SOAP	429 AMADOR ST	NE 1/4 - 1/2 (0.375 mi.)	169	688

EXECUTIVE SUMMARY

Cleanup Status: COMPLETED - CASE CLOSED				
BLAKEWAY METAL WORKS	101 CARGO WAY	ESE 1/4 - 1/2 (0.377 mi.)	AC170	704
Cleanup Status: COMPLETED - CASE CLOSED				
OPEN TOP SIGHT SEEIN	3240 3RD ST	NNW 1/4 - 1/2 (0.409 mi.)	176	736
Cleanup Status: COMPLETED - CASE CLOSED				
CCSF - PIER 70	0 EMBARCADERO/PIER 7	E 1/4 - 1/2 (0.446 mi.)	AF180	754
Cleanup Status: COMPLETED - CASE CLOSED				
PIER 40	0 EMBARCADERO/PIER 4	E 1/4 - 1/2 (0.446 mi.)	AF181	757
Cleanup Status: COMPLETED - CASE CLOSED				
PIER 23 EMBARCADERO	0 EMBARCADERO/PIER 2	E 1/4 - 1/2 (0.446 mi.)	AF182	760
Cleanup Status: COMPLETED - CASE CLOSED				
PIER 46	0 EMBARCADERO/PIER 4	E 1/4 - 1/2 (0.446 mi.)	AF183	762
Cleanup Status: COMPLETED - CASE CLOSED				
CIRCOSTA IRON AND ME	1801 EVANS AVE	WNW 1/4 - 1/2 (0.459 mi.)	AE185	769
Cleanup Status: COMPLETED - CASE CLOSED				
LOOMIS ARMORED, INC.	1060 MARIN STREET	NNW 1/4 - 1/2 (0.475 mi.)	AG188	818
Cleanup Status: COMPLETED - CASE CLOSED				
HABENICHT & HOWLETT	888 MARIN ST	N 1/4 - 1/2 (0.475 mi.)	189	820
Cleanup Status: COMPLETED - CASE CLOSED				
HUNTERS POINT POWER	1000 EVANS	ESE 1/4 - 1/2 (0.498 mi.)	AH192	825
Cleanup Status: COMPLETED - CASE CLOSED				

CA CUPA Listings: A listing of sites included in the county's Certified Unified Program Agency database. California's Secretary for Environmental Protection established the unified hazardous materials and hazardous waste regulatory program as required by chapter 6.11 of the California Health and Safety Code. The Unified Program consolidates the administration, permits, inspections, and enforcement activities.

A review of the CA CUPA Listings list, as provided by EDR, has revealed that there are 27 CA CUPA Listings sites within approximately 0.25 miles of the target property.

<u>Equal/Higher Elevation</u>	<u>Address</u>	<u>Direction / Distance</u>	<u>Map ID</u>	<u>Page</u>
CCSF/SFFD/BUREAU OF	1415 EVANS AV	SW 0 - 1/8 (0.023 mi.)	C11	97
Database: CUPA SAN FRANCISCO CO, Date of Government Version: 11/05/2020				
CCSF/SFFD-EMS/BUREAU	1415 EVANS AV	SW 0 - 1/8 (0.023 mi.)	C12	98
Database: CUPA SAN FRANCISCO CO, Date of Government Version: 11/05/2020				
IDEAL RESTORATION	1499 EVANS AVE	WSW 0 - 1/8 (0.049 mi.)	F32	157
Database: CUPA SAN FRANCISCO CO, Date of Government Version: 11/05/2020				
L. PH. BOLANDER & SO	1355 EVANS AV	SSE 0 - 1/8 (0.073 mi.)	E41	229
Database: CUPA SAN FRANCISCO CO, Date of Government Version: 11/05/2020				
MULLER CONSTRUCTION	1445 FAIRFAX AV	SW 0 - 1/8 (0.077 mi.)	H43	230
Database: CUPA SAN FRANCISCO CO, Date of Government Version: 11/05/2020				
CHAMPION POWDER COAT	1461 FAIRFAX AV	SW 0 - 1/8 (0.077 mi.)	F44	230
Database: CUPA SAN FRANCISCO CO, Date of Government Version: 11/05/2020				
SOLHER IRON INC	1555 GALVEZ AV	WSW 1/8 - 1/4 (0.142 mi.)	J68	303
Database: CUPA SAN FRANCISCO CO, Date of Government Version: 11/05/2020				
NUEVA CASTILLA CO	1555 GALVEZ AV #200	WSW 1/8 - 1/4 (0.142 mi.)	J69	304
Database: CUPA SAN FRANCISCO CO, Date of Government Version: 11/05/2020				
SAN FRANCISCO MITSUB	595 NEWHALL ST	WSW 1/8 - 1/4 (0.154 mi.)	J77	323
Database: CUPA SAN FRANCISCO CO, Date of Government Version: 11/05/2020				

EXECUTIVE SUMMARY

<u>Equal/Higher Elevation</u>	<u>Address</u>	<u>Direction / Distance</u>	<u>Map ID</u>	<u>Page</u>
ADVANCE AUTO CARE LL Database: CUPA SAN FRANCISCO CO, Date of Government Version: 11/05/2020	595 NEWHALL ST	WSW 1/8 - 1/4 (0.154 mi.)	J78	323
CHIN CHIN AUTO BODY Database: CUPA SAN FRANCISCO CO, Date of Government Version: 11/05/2020	1575 FAIRFAX AV	W 1/8 - 1/4 (0.180 mi.)	O108	418
US POSTAL SERVICE SF Database: CUPA SAN FRANCISCO CO, Date of Government Version: 11/05/2020	1300 EVANS AV	SE 1/8 - 1/4 (0.205 mi.)	R122	465
US POSTAL SERVICE - Database: CUPA SAN FRANCISCO CO, Date of Government Version: 11/05/2020	1300 EVANS AV	SE 1/8 - 1/4 (0.205 mi.)	R123	465
OLYMPIC IRON WORKS Database: CUPA SAN FRANCISCO CO, Date of Government Version: 11/05/2020	1684 HUDSON AV	W 1/8 - 1/4 (0.232 mi.)	V141	560
SAN FRANCISCO NEWSPA Database: CUPA SAN FRANCISCO CO, Date of Government Version: 11/05/2020	1201 EVANS AV	SE 1/8 - 1/4 (0.243 mi.)	R151	579
KING'S VIP TRANSPORT Database: CUPA SAN FRANCISCO CO, Date of Government Version: 11/05/2020	1620 INNES AV	WSW 1/8 - 1/4 (0.245 mi.)	X154	587
<u>Lower Elevation</u>	<u>Address</u>	<u>Direction / Distance</u>	<u>Map ID</u>	<u>Page</u>
UCSF/SCHOOL OF MEDIC Database: CUPA SAN FRANCISCO CO, Date of Government Version: 11/05/2020	260 NEWHALL ST	NNW 0 - 1/8 (0.018 mi.)	B10	93
VERIZON BUSINESS: SN Database: CUPA SAN FRANCISCO CO, Date of Government Version: 11/05/2020	375 NEWHALL ST	WNW 0 - 1/8 (0.027 mi.)	D19	110
PLANT CONSTRUCTION C Database: CUPA SAN FRANCISCO CO, Date of Government Version: 11/05/2020	300 NEWHALL ST	NNW 0 - 1/8 (0.036 mi.)	B23	116
PLANT ARCHITECTURAL Database: CUPA SAN FRANCISCO CO, Date of Government Version: 11/05/2020	300 NEWHALL ST	NNW 0 - 1/8 (0.036 mi.)	B26	145
TOSCO/UNOCAL STATION Database: CUPA SAN FRANCISCO CO, Date of Government Version: 11/05/2020	3800 03RD ST.	WNW 0 - 1/8 (0.110 mi.)	I57	268
CCSF/SFMTA/MUNI/OVER Database: CUPA SAN FRANCISCO CO, Date of Government Version: 11/05/2020	1580 BURKE AV	NNW 1/8 - 1/4 (0.153 mi.)	K73	311
MEYER PROPERTIES Database: CUPA SAN FRANCISCO CO, Date of Government Version: 11/05/2020	3600 03RD ST	NNW 1/8 - 1/4 (0.164 mi.)	M83	338
INDEPENDENT ELECTRIC Database: CUPA SAN FRANCISCO CO, Date of Government Version: 11/05/2020	1575 BURKE AV #C	NNW 1/8 - 1/4 (0.169 mi.)	M86	344
QUALITY RENTALS Database: CUPA SAN FRANCISCO CO, Date of Government Version: 11/05/2020	1595 FAIRFAX AV	W 1/8 - 1/4 (0.188 mi.)	O109	418
SAN FRANCISCO BODY & Database: CUPA SAN FRANCISCO CO, Date of Government Version: 11/05/2020	1630 EVANS AV	WNW 1/8 - 1/4 (0.219 mi.)	P134	539
LEE AUTO BODY AND ME Database: CUPA SAN FRANCISCO CO, Date of Government Version: 11/05/2020	1695 GALVEZ AV	W 1/8 - 1/4 (0.219 mi.)	V138	555

CA HIST CORTESE: The sites for the list are designated by the State Water Resource Control Board [LUST], the Integrated Waste Board [SWF/LS], and the Department of Toxic Substances Control [CALSTATES]. This listing is no longer updated by the state agency.

A review of the CA HIST CORTESE list, as provided by EDR, and dated 04/01/2001 has revealed that

EXECUTIVE SUMMARY

there are 19 CA HIST CORTESE sites within approximately 0.5 miles of the target property.

<u>Equal/Higher Elevation</u>	<u>Address</u>	<u>Direction / Distance</u>	<u>Map ID</u>	<u>Page</u>
IRTA ALL CAPITAL GAL Reg Id: 38-0010	1601 GALVEZ AVE	WSW 1/8 - 1/4 (0.150 mi.)	J71	307
JOSEPH SCHEID PROPER Reg Id: 38-0266	4049 3RD	WSW 1/8 - 1/4 (0.173 mi.)	N99	383
SF TRUCK REPAIR CO. Reg Id: 38-0624	4040 3RD ST	WSW 1/8 - 1/4 (0.199 mi.)	N115	432
GENERAL MAIL FACILIT Reg Id: 38-0414	1300 EVANS AVENUE	SE 1/8 - 1/4 (0.205 mi.)	R120	450
CCSF-SE TREATMENT PL Reg Id: 38-0253 Reg Id: 2 386010001	750 PHELPS STREET	WSW 1/4 - 1/2 (0.296 mi.)	Z159	603
THE SAFETY HOUSE Reg Id: 38-0240	1605 JERROLD AVE	SW 1/4 - 1/2 (0.299 mi.)	Y161	659
CCSF WATER POLLUTION Reg Id: 38-1311	1701 JERROLD AVE	WSW 1/4 - 1/2 (0.338 mi.)	AA164	671
MARELICH PROPERTY FO Reg Id: 38-0207	200 JENNINGS	ESE 1/4 - 1/2 (0.374 mi.)	AB168	684
<u>Lower Elevation</u>	<u>Address</u>	<u>Direction / Distance</u>	<u>Map ID</u>	<u>Page</u>
SHELL	3830 3RD	W 1/8 - 1/4 (0.166 mi.)	O85	343
UNOCAL #426, 3RD & E Reg Id: 38-0412	3800 3RD ST	WNW 1/8 - 1/4 (0.171 mi.)	O93	355
MEYER PROPERTY Reg Id: 38-0607	3600 3RD	NW 1/8 - 1/4 (0.218 mi.)	T129	492
GAS STATION FORMER Reg Id: 38-1366	3433 3RD	NNW 1/8 - 1/4 (0.235 mi.)	S145	566
SFFD STATION #25 Reg Id: 38-1096	3305 03RD ST.	NNW 1/4 - 1/2 (0.323 mi.)	163	666
ROYAL TALLOW & SOAP Reg Id: 38-0250	429 AMADOR ST	NE 1/4 - 1/2 (0.375 mi.)	169	688
BLAKEWAY METAL WORKS Reg Id: 38-0847	101 CARGO	ESE 1/4 - 1/2 (0.377 mi.)	AC171	706
CIRCOSTA IRON AND ME Reg Id: 38-1375	1801 EVANS AVE	WNW 1/4 - 1/2 (0.459 mi.)	AE185	769
LOOMIS ARMORED, INC. Reg Id: 38-0203	1060 MARIN STREET	NNW 1/4 - 1/2 (0.475 mi.)	AG187	816
HABENICHT & HOWLETT Reg Id: 38-0170	888 MARIN ST	N 1/4 - 1/2 (0.475 mi.)	189	820
HUNTERS POINT POWER Reg Id: 38-1320	1000 EVANS	ESE 1/4 - 1/2 (0.498 mi.)	AH192	825

EXECUTIVE SUMMARY

CA HWP: Detailed information on permitted hazardous waste facilities and corrective action ("cleanups") tracked in EnviroStor.

A review of the CA HWP list, as provided by EDR, and dated 11/13/2020 has revealed that there are 2 CA HWP sites within approximately 1 mile of the target property.

<u>Equal/Higher Elevation</u>	<u>Address</u>	<u>Direction / Distance</u>	<u>Map ID</u>	<u>Page</u>
APPLIED DIELECTRONIC EPA Id: CAD982347130 Cleanup Status: CLOSED	1750 ARMY ST	NW 1/2 - 1 (0.723 mi.)	200	925
DONCO INDUSTRIES EPA Id: CAD983608571 Cleanup Status: CLOSED	894 INNES AVE.	SE 1/2 - 1 (0.800 mi.)	AK204	982

CA HWT: A listing of hazardous waste transporters. In California, unless specifically exempted, it is unlawful for any person to transport hazardous wastes unless the person holds a valid registration issued by DTSC. A hazardous waste transporter registration is valid for one year and is assigned a unique registration number.

A review of the CA HWT list, as provided by EDR, and dated 10/05/2020 has revealed that there is 1 CA HWT site within approximately 0.25 miles of the target property.

<u>Equal/Higher Elevation</u>	<u>Address</u>	<u>Direction / Distance</u>	<u>Map ID</u>	<u>Page</u>
IDEAL RESTORATION, I Reg Num: 5992	1499 EVANS AVENUE	WSW 0 - 1/8 (0.049 mi.)	F33	160

MN MANIFEST: Hazardous waste manifest data.

A review of the MN MANIFEST list, as provided by EDR, and dated 06/30/2016 has revealed that there is 1 MN MANIFEST site within approximately 0.25 miles of the target property.

<u>Lower Elevation</u>	<u>Address</u>	<u>Direction / Distance</u>	<u>Map ID</u>	<u>Page</u>
PACIFIC ENVIRONMENTA	1555 BURKE AVE STE F	NNW 0 - 1/8 (0.119 mi.)	K59	286

CA Notify 65: Listings of all Proposition 65 incidents reported to counties by the State Water Resources Control Board and the Regional Water Quality Control Board. This database is no longer updated by the reporting agency.

A review of the CA Notify 65 list, as provided by EDR, and dated 12/07/2020 has revealed that there is 1 CA Notify 65 site within approximately 1 mile of the target property.

<u>Equal/Higher Elevation</u>	<u>Address</u>	<u>Direction / Distance</u>	<u>Map ID</u>	<u>Page</u>
SF WAREHOUSE	175 NAPOLEON STREET	WNW 1/2 - 1 (0.796 mi.)	203	979

EXECUTIVE SUMMARY

EDR HIGH RISK HISTORICAL RECORDS

EDR Exclusive Records

EDR Hist Auto: EDR has searched selected national collections of business directories and has collected listings of potential gas station/filling station/service station sites that were available to EDR researchers. EDR's review was limited to those categories of sources that might, in EDR's opinion, include gas station/filling station/service station establishments. The categories reviewed included, but were not limited to gas, gas station, gasoline station, filling station, auto, automobile repair, auto service station, service station, etc. This database falls within a category of information EDR classifies as "High Risk Historical Records", or HRHR. EDR's HRHR effort presents unique and sometimes proprietary data about past sites and operations that typically create environmental concerns, but may not show up in current government records searches.

A review of the EDR Hist Auto list, as provided by EDR, has revealed that there are 2 EDR Hist Auto sites within approximately 0.125 miles of the target property.

<u>Equal/Higher Elevation</u>	<u>Address</u>	<u>Direction / Distance</u>	<u>Map ID</u>	<u>Page</u>
DON S AUTO REPAIR	311 MENDELL	ESE 0 - 1/8 (0.016 mi.)	A8	91
BOX SHOP THE	1339 EVANS AVE	SSE 0 - 1/8 (0.072 mi.)	E39	211

EDR Hist Cleaner: EDR has searched selected national collections of business directories and has collected listings of potential dry cleaner sites that were available to EDR researchers. EDR's review was limited to those categories of sources that might, in EDR's opinion, include dry cleaning establishments. The categories reviewed included, but were not limited to dry cleaners, cleaners, laundry, laundromat, cleaning/laundry, wash & dry etc. This database falls within a category of information EDR classifies as "High Risk Historical Records", or HRHR. EDR's HRHR effort presents unique and sometimes proprietary data about past sites and operations that typically create environmental concerns, but may not show up in current government records searches.

A review of the EDR Hist Cleaner list, as provided by EDR, has revealed that there are 3 EDR Hist Cleaner sites within approximately 0.125 miles of the target property.

<u>Equal/Higher Elevation</u>	<u>Address</u>	<u>Direction / Distance</u>	<u>Map ID</u>	<u>Page</u>
ROUNDTRIE JACK	1349 EVANS	SSE 0 - 1/8 (0.063 mi.)	E36	208
MURCHISON CLEANERS &	1399 FAIRFAX AV	SSW 0 - 1/8 (0.073 mi.)	H42	230
<u>Lower Elevation</u>	<u>Address</u>	<u>Direction / Distance</u>	<u>Map ID</u>	<u>Page</u>
ON TIME CLEANERS	3801 3RD ST STE 305	W 0 - 1/8 (0.107 mi.)	I54	261

EXECUTIVE SUMMARY

Due to poor or inadequate address information, the following sites were not mapped. Count: 6 records.

<u>Site Name</u>	<u>Database(s)</u>
PG&E GAS PLANT SAN FRANCISCO 502 1	SEMS-ARCHIVE
CANDLESTICK POINT ST.RECREATION AR	CA SWF/LF
CATELLUS - MISSION BAY PROJECT	CA CPS-SLIC
POTRERO POWER PLANT - POTRERO POWE	CA CPS-SLIC
POTRERO POWER PLANT - POTRERO POWE	CA CPS-SLIC
POTRERO POWER STATION - PRIVATELY	CA CPS-SLIC

OVERVIEW MAP - 6378081.2S



Target Property

Sites at elevations higher than or equal to the target property

Sites at elevations lower than the target property

Manufactured Gas Plants

National Priority List Sites

Dept. Defense Sites



Indian Reservations BIA

Power transmission lines

National Wetland Inventory

State Wetlands

Areas of Concern









This report includes Interactive Map Layers to display and/or hide map information. The legend includes only those icons for the default map view.





SITE NAME: CCSF Evans Campus
 ADDRESS: 1400 Evans Avenue
 San Francisco CA 94124
 LAT/LONG: 37.741798 / 122.384707

CLIENT: AEW Engineering, Inc.
 CONTACT: Ryder Musselman
 INQUIRY #: 6378081.2S
 DATE: February 23, 2021 2:53 pm

DETAIL MAP - 6378081.2S



-  Target Property
-  Sites at elevations higher than or equal to the target property
-  Sites at elevations lower than the target property
-  Manufactured Gas Plants
-  Sensitive Receptors
-  National Priority List Sites
-  Dept. Defense Sites

-  Indian Reservations BIA
-  Power transmission lines
-  National Wetland Inventory
-  State Wetlands
-  Areas of Concern

This report includes Interactive Map Layers to display and/or hide map information. The legend includes only those icons for the default map view.

SITE NAME: CCSF Evans Campus
 ADDRESS: 1400 Evans Avenue
 San Francisco CA 94124
 LAT/LONG: 37.741798 / 122.384707

CLIENT: AEW Engineering , Inc.
 CONTACT: Ryder Musselman
 INQUIRY #: 6378081.2S
 DATE: February 23, 2021 2:54 pm

MAP FINDINGS SUMMARY

Database	Search Distance (Miles)	Target Property	< 1/8	1/8 - 1/4	1/4 - 1/2	1/2 - 1	> 1	Total Plotted
STANDARD ENVIRONMENTAL RECORDS								
<i>Federal NPL site list</i>								
NPL	1.000		0	0	0	0	NR	0
Proposed NPL	1.000		0	0	0	0	NR	0
NPL LIENS	1.000		0	0	0	0	NR	0
<i>Federal Delisted NPL site list</i>								
Delisted NPL	1.000		0	0	0	0	NR	0
<i>Federal CERCLIS list</i>								
FEDERAL FACILITY	0.500		0	0	0	NR	NR	0
SEMS	0.500		0	0	0	NR	NR	0
<i>Federal CERCLIS NFRAP site list</i>								
SEMS-ARCHIVE	0.500		0	1	1	NR	NR	2
<i>Federal RCRA CORRACTS facilities list</i>								
CORRACTS	1.000		0	0	0	0	NR	0
<i>Federal RCRA non-CORRACTS TSD facilities list</i>								
RCRA-TSDF	0.500		0	0	0	NR	NR	0
<i>Federal RCRA generators list</i>								
RCRA-LQG	0.250		0	1	NR	NR	NR	1
RCRA-SQG	0.250	1	4	5	NR	NR	NR	10
RCRA-VSQG	0.250		1	0	NR	NR	NR	1
<i>Federal institutional controls / engineering controls registries</i>								
LUCIS	0.500		0	0	0	NR	NR	0
US ENG CONTROLS	0.500		0	0	0	NR	NR	0
US INST CONTROLS	0.500		0	0	0	NR	NR	0
<i>Federal ERNS list</i>								
ERNS	0.001		0	NR	NR	NR	NR	0
<i>State- and tribal - equivalent NPL</i>								
CA RESPONSE	1.000		0	0	0	2	NR	2
<i>State- and tribal - equivalent CERCLIS</i>								
CA ENVIROSTOR	1.000		0	1	3	11	NR	15
<i>State and tribal landfill and/or solid waste disposal site lists</i>								
CA SWF/LF	0.500		0	0	2	NR	NR	2
<i>State and tribal leaking storage tank lists</i>								
CA LUST	0.500		4	10	31	NR	NR	45

MAP FINDINGS SUMMARY

Database	Search Distance (Miles)	Target Property	< 1/8	1/8 - 1/4	1/4 - 1/2	1/2 - 1	> 1	Total Plotted
INDIAN LUST	0.500		0	0	0	NR	NR	0
CA CPS-SLIC	0.500		0	0	3	NR	NR	3
State and tribal registered storage tank lists								
FEMA UST	0.250		0	0	NR	NR	NR	0
CA UST	0.250		5	7	NR	NR	NR	12
CA AST	0.250		4	1	NR	NR	NR	5
INDIAN UST	0.250		0	0	NR	NR	NR	0
State and tribal voluntary cleanup sites								
CA VCP	0.500		0	0	2	NR	NR	2
INDIAN VCP	0.500		0	0	0	NR	NR	0
State and tribal Brownfields sites								
CA BROWNFIELDS	0.500		0	0	0	NR	NR	0
ADDITIONAL ENVIRONMENTAL RECORDS								
Local Brownfield lists								
US BROWNFIELDS	0.500		0	0	0	NR	NR	0
Local Lists of Landfill / Solid Waste Disposal Sites								
CA WMUDS/SWAT	0.500		0	0	1	NR	NR	1
CA SWRCY	0.500		0	0	0	NR	NR	0
CA HAULERS	0.001		0	NR	NR	NR	NR	0
INDIAN ODI	0.500		0	0	0	NR	NR	0
DEBRIS REGION 9	0.500		0	0	0	NR	NR	0
ODI	0.500		0	0	0	NR	NR	0
IHS OPEN DUMPS	0.500		0	0	0	NR	NR	0
Local Lists of Hazardous waste / Contaminated Sites								
US HIST CDL	0.001		0	NR	NR	NR	NR	0
CA HIST Cal-Sites	1.000		0	0	0	2	NR	2
CA SCH	0.250		0	0	NR	NR	NR	0
CA CDL	0.001		0	NR	NR	NR	NR	0
CA CERS HAZ WASTE	0.250	1	3	15	NR	NR	NR	19
CA Toxic Pits	1.000		0	0	0	0	NR	0
US CDL	0.001		0	NR	NR	NR	NR	0
CA PFAS	0.500		0	0	0	NR	NR	0
Local Lists of Registered Storage Tanks								
CA SWEEPS UST	0.250		3	10	NR	NR	NR	13
CA HIST UST	0.250		2	8	NR	NR	NR	10
CA FID UST	0.250		3	9	NR	NR	NR	12
CA CERS TANKS	0.250		1	4	NR	NR	NR	5
Local Land Records								
CA LIENS	0.001		0	NR	NR	NR	NR	0

MAP FINDINGS SUMMARY

Database	Search Distance (Miles)	Target Property	< 1/8	1/8 - 1/4	1/4 - 1/2	1/2 - 1	> 1	Total Plotted
LIENS 2	0.001		0	NR	NR	NR	NR	0
CA DEED	0.500		0	1	1	NR	NR	2
Records of Emergency Release Reports								
HMIRS	0.001		0	NR	NR	NR	NR	0
CA CHMIRS	0.001		0	NR	NR	NR	NR	0
CA LDS	0.001		0	NR	NR	NR	NR	0
CA MCS	0.001		0	NR	NR	NR	NR	0
CA SPILLS 90	0.001		0	NR	NR	NR	NR	0
Other Ascertainable Records								
RCRA NonGen / NLR	0.250		14	21	NR	NR	NR	35
FUDS	1.000		0	0	0	1	NR	1
DOD	1.000		0	0	0	0	NR	0
SCRD DRYCLEANERS	0.500		0	0	0	NR	NR	0
US FIN ASSUR	0.001		0	NR	NR	NR	NR	0
EPA WATCH LIST	0.001		0	NR	NR	NR	NR	0
2020 COR ACTION	0.250		0	0	NR	NR	NR	0
TSCA	0.001		0	NR	NR	NR	NR	0
TRIS	0.001		0	NR	NR	NR	NR	0
SSTS	0.001		0	NR	NR	NR	NR	0
ROD	1.000		0	0	0	0	NR	0
RMP	0.001		0	NR	NR	NR	NR	0
RAATS	0.001		0	NR	NR	NR	NR	0
PRP	0.001		0	NR	NR	NR	NR	0
PADS	0.001		0	NR	NR	NR	NR	0
ICIS	0.001		0	NR	NR	NR	NR	0
FTTS	0.001		0	NR	NR	NR	NR	0
MLTS	0.001		0	NR	NR	NR	NR	0
COAL ASH DOE	0.001		0	NR	NR	NR	NR	0
COAL ASH EPA	0.500		0	0	0	NR	NR	0
PCB TRANSFORMER	0.001		0	NR	NR	NR	NR	0
RADINFO	0.001		0	NR	NR	NR	NR	0
HIST FTTS	0.001		0	NR	NR	NR	NR	0
DOT OPS	0.001		0	NR	NR	NR	NR	0
CONSENT	1.000		0	0	0	0	NR	0
INDIAN RESERV	1.000		0	0	0	0	NR	0
FUSRAP	1.000		0	0	0	0	NR	0
UMTRA	0.500		0	0	0	NR	NR	0
LEAD SMELTERS	0.001		0	NR	NR	NR	NR	0
US AIRS	0.001		0	NR	NR	NR	NR	0
US MINES	0.250		0	0	NR	NR	NR	0
ABANDONED MINES	0.250		0	0	NR	NR	NR	0
FINDS	0.001	1	0	NR	NR	NR	NR	1
ECHO	0.001		0	NR	NR	NR	NR	0
UXO	1.000		0	0	0	0	NR	0
DOCKET HWC	0.001		0	NR	NR	NR	NR	0
FUELS PROGRAM	0.250		0	0	NR	NR	NR	0
CA BOND EXP. PLAN	1.000		0	0	0	0	NR	0
CA Cortese	0.500		4	6	20	NR	NR	30
CA CUPA Listings	0.250	1	11	16	NR	NR	NR	28

MAP FINDINGS SUMMARY

Database	Search Distance (Miles)	Target Property	< 1/8	1/8 - 1/4	1/4 - 1/2	1/2 - 1	> 1	Total Plotted
CA DRYCLEANERS	0.250		0	0	NR	NR	NR	0
CA EMI	0.001		0	NR	NR	NR	NR	0
CA ENF	0.001		0	NR	NR	NR	NR	0
CA Financial Assurance	0.001		0	NR	NR	NR	NR	0
CA HAZNET	0.001	3	0	NR	NR	NR	NR	3
CA ICE	0.001		0	NR	NR	NR	NR	0
CA HIST CORTESE	0.500		0	8	11	NR	NR	19
CA HWP	1.000		0	0	0	2	NR	2
CA HWT	0.250		1	0	NR	NR	NR	1
MN MANIFEST	0.250		1	0	NR	NR	NR	1
CA MINES	0.250		0	0	NR	NR	NR	0
CA MWMP	0.250		0	0	NR	NR	NR	0
CA NPDES	0.001		0	NR	NR	NR	NR	0
CA PEST LIC	0.001		0	NR	NR	NR	NR	0
CA PROC	0.500		0	0	0	NR	NR	0
CA Notify 65	1.000		0	0	0	1	NR	1
CA UIC	0.001		0	NR	NR	NR	NR	0
CA UIC GEO	0.001		0	NR	NR	NR	NR	0
CA WASTEWATER PITS	0.500		0	0	0	NR	NR	0
CA WDS	0.001		0	NR	NR	NR	NR	0
CA WIP	0.250		0	0	NR	NR	NR	0
CA MILITARY PRIV SITES	0.001		0	NR	NR	NR	NR	0
CA PROJECT	0.001		0	NR	NR	NR	NR	0
CA WDR	0.001		0	NR	NR	NR	NR	0
CA CIWQS	0.001		0	NR	NR	NR	NR	0
CA CERS	0.001	1	0	NR	NR	NR	NR	1
CA NON-CASE INFO	0.001		0	NR	NR	NR	NR	0
CA OTHER OIL GAS	0.001		0	NR	NR	NR	NR	0
CA PROD WATER PONDS	0.001		0	NR	NR	NR	NR	0
CA SAMPLING POINT	0.001		0	NR	NR	NR	NR	0
CA WELL STIM PROJ	0.001		0	NR	NR	NR	NR	0
CA HWTS	TP	3	NR	NR	NR	NR	NR	3
MINES MRDS	0.001		0	NR	NR	NR	NR	0
<u>EDR HIGH RISK HISTORICAL RECORDS</u>								
<i>EDR Exclusive Records</i>								
EDR MGP	1.000		0	0	0	0	NR	0
EDR Hist Auto	0.125		2	NR	NR	NR	NR	2
EDR Hist Cleaner	0.125		3	NR	NR	NR	NR	3
<u>EDR RECOVERED GOVERNMENT ARCHIVES</u>								
<i>Exclusive Recovered Govt. Archives</i>								
CA RGA LF	0.001		0	NR	NR	NR	NR	0
CA RGA LUST	0.001		0	NR	NR	NR	NR	0
- Totals --		11	66	124	75	19	0	295

MAP FINDINGS SUMMARY

<u>Database</u>	<u>Search Distance (Miles)</u>	<u>Target Property</u>	<u>< 1/8</u>	<u>1/8 - 1/4</u>	<u>1/4 - 1/2</u>	<u>1/2 - 1</u>	<u>> 1</u>	<u>Total Plotted</u>
-----------------	--	----------------------------	-----------------	------------------	------------------	----------------	---------------	--------------------------

NOTES:

TP = Target Property

NR = Not Requested at this Search Distance

Sites may be listed in more than one database

Map ID
Direction
Distance
Elevation

MAP FINDINGS

Site

Database(s)

EDR ID Number
EPA ID Number

A1 CITY COLLEGE OF SF/EVANS CAMPUS
Target 1400 EVANS AV
Property SAN FRANCISCO, CA 94124

CA CUPA Listings S120627299
N/A

Site 1 of 8 in cluster A

Actual:
16 ft.

CUPA SAN FRANCISCO CO:

Name:	CITY COLLEGE OF SF/EVANS CAMPUS
Address:	1400 EVANS AV
City,State,Zip:	SAN FRANCISCO, CA 94124
Facility ID:	20864
Census Tract:	231
District:	3
Number of Tanks:	0

A2 CITY COLLEGE OF SAN FRANCISCO
Target C C S F EVANS CAMPUS 1400 EVANS AVE
Property SAN FRANCISCO, CA 94124

CA HAZNET S113173982
CA HWTS N/A

Site 2 of 8 in cluster A

Actual:
16 ft.

HAZNET:

Name:	CITY COLLEGE OF SAN FRANCISCO
Address:	C C S F EVANS CAMPUS 1400 EVANS AVE
Address 2:	Not reported
City,State,Zip:	SAN FRANCISCO, CA 94102
Contact:	HUMBERTO QUINONEZ
Telephone:	4152523977
Mailing Name:	Not reported
Mailing Address:	1390 MARKET ST STE 210
Year:	2019
Gepaid:	CAR000030643
TSD EPA ID:	CAD982444481
CA Waste Code:	352 - Other organic solids
Disposal Method:	H141 - Storage, Bulking, And/Or Transfer Off Site--No Treatment/Reovery (H010-H129) Or (H131-H135)
Tons:	0.07500
Year:	2019
Gepaid:	CAR000030643
TSD EPA ID:	CAD982444481
CA Waste Code:	134 - Aqueous solution with total organic residues less than 10 percent
Disposal Method:	H141 - Storage, Bulking, And/Or Transfer Off Site--No Treatment/Reovery (H010-H129) Or (H131-H135)
Tons:	0.21000
Year:	2019
Gepaid:	CAR000030643
TSD EPA ID:	CAD982444481
CA Waste Code:	223 - Unspecified oil-containing waste
Disposal Method:	H141 - Storage, Bulking, And/Or Transfer Off Site--No Treatment/Reovery (H010-H129) Or (H131-H135)
Tons:	0.41700
Year:	2018
Gepaid:	CAR000030643
TSD EPA ID:	CAD982444481
CA Waste Code:	134 - Aqueous solution with total organic residues less than 10

Map ID
Direction
Distance
Elevation

MAP FINDINGS

Site

Database(s)

EDR ID Number
EPA ID Number

CITY COLLEGE OF SAN FRANCISCO (Continued)

S113173982

Disposal Method:	percent H141 - Storage, Bulking, And/Or Transfer Off Site--No Treatment/Reovery (H010-H129) Or (H131-H135)
Tons:	3.82200
Year:	2018
Gepaid:	CAR000030643
TSD EPA ID:	MOD981123391
CA Waste Code:	343 - Unspecified organic liquid mixture
Disposal Method:	H141 - Storage, Bulking, And/Or Transfer Off Site--No Treatment/Reovery (H010-H129) Or (H131-H135)
Tons:	0.05100
Year:	2018
Gepaid:	CAR000030643
TSD EPA ID:	CAD982444481
CA Waste Code:	223 - Unspecified oil-containing waste
Disposal Method:	H141 - Storage, Bulking, And/Or Transfer Off Site--No Treatment/Reovery (H010-H129) Or (H131-H135)
Tons:	0.33360
Year:	2018
Gepaid:	CAR000030643
TSD EPA ID:	CAD980887418
CA Waste Code:	221 - Waste oil and mixed oil
Disposal Method:	H039 - Other Recovery Of Reclamation For Reuse Including Acid Regeneration, Organics Recovery Ect
Tons:	0.00000
Year:	2018
Gepaid:	CAR000030643
TSD EPA ID:	CAD982444481
CA Waste Code:	352 - Other organic solids
Disposal Method:	H141 - Storage, Bulking, And/Or Transfer Off Site--No Treatment/Reovery (H010-H129) Or (H131-H135)
Tons:	0.15000
Year:	2017
Gepaid:	CAR000030643
TSD EPA ID:	CAD059494310
CA Waste Code:	214 - Unspecified solvent mixture
Disposal Method:	H141 - Storage, Bulking, And/Or Transfer Off Site--No Treatment/Reovery (H010-H129) Or (H131-H135)
Tons:	0.1
Year:	2017
Gepaid:	CAR000030643
TSD EPA ID:	CAD059494310
CA Waste Code:	352 - Other organic solids
Disposal Method:	H141 - Storage, Bulking, And/Or Transfer Off Site--No Treatment/Reovery (H010-H129) Or (H131-H135)
Tons:	0.1

[Click this hyperlink](#) while viewing on your computer to access
58 additional CA HAZNET: record(s) in the EDR Site Report.

Map ID
Direction
Distance
Elevation

MAP FINDINGS

Site

Database(s)

EDR ID Number
EPA ID Number

CITY COLLEGE OF SAN FRANCISCO (Continued)

S113173982

Additional Info:

Year:	2007
Gen EPA ID:	CAR000030643
Shipment Date:	20071205
Creation Date:	3/4/2008 18:31:09
Receipt Date:	20071210
Manifest ID:	000832433SKS
Trans EPA ID:	TXR000050930
Trans Name:	SAFETY-KLEEN SYSTEMS INC
Trans 2 EPA ID:	Not reported
Trans 2 Name:	Not reported
TSDF EPA ID:	CA0000084517
Trans Name:	SAFETY-KLEEN SYSTEMS INC
TSDF Alt EPA ID:	Not reported
TSDF Alt Name:	Not reported
Waste Code Description:	- Not reported
RCRA Code:	Not reported
Meth Code:	H141 - Storage, Bulking, And/Or Transfer Off Site--No Treatment/Reovery (H010-H129) Or (H131-H135)
Quantity Tons:	Not reported
Waste Quantity:	Not reported
Quantity Unit:	Not reported
Additional Code 1:	Not reported
Additional Code 2:	Not reported
Additional Code 3:	Not reported
Additional Code 4:	Not reported
Additional Code 5:	Not reported
Shipment Date:	20071205
Creation Date:	3/4/2008 18:31:09
Receipt Date:	20071210
Manifest ID:	000832433SKS
Trans EPA ID:	TXR000050930
Trans Name:	SAFETY-KLEEN SYSTEMS INC
Trans 2 EPA ID:	Not reported
Trans 2 Name:	Not reported
TSDF EPA ID:	CA0000084517
Trans Name:	SAFETY-KLEEN SYSTEMS INC
TSDF Alt EPA ID:	Not reported
TSDF Alt Name:	Not reported
Waste Code Description:	212 - Oxygenated solvents (acetone, butanol, ethyl acetate, etc.
RCRA Code:	F005
Meth Code:	- Not reported
Quantity Tons:	0.056
Waste Quantity:	112
Quantity Unit:	P
Additional Code 1:	F003
Additional Code 2:	D035
Additional Code 3:	D018
Additional Code 4:	D001
Additional Code 5:	Not reported
Shipment Date:	20071205
Creation Date:	3/4/2008 18:31:09
Receipt Date:	20071210
Manifest ID:	000832433SKS

Map ID
Direction
Distance
Elevation

MAP FINDINGS

Site

Database(s)

EDR ID Number
EPA ID Number

CITY COLLEGE OF SAN FRANCISCO (Continued)

S113173982

Trans EPA ID: TXR000050930
Trans Name: SAFETY-KLEEN SYSTEMS INC
Trans 2 EPA ID: Not reported
Trans 2 Name: Not reported
TSDf EPA ID: CA0000084517
Trans Name: SAFETY-KLEEN SYSTEMS INC
TSDf Alt EPA ID: Not reported
TSDf Alt Name: Not reported
Waste Code Description: - Not reported
RCRA Code: Not reported
Meth Code: H141 - Storage, Bulking, And/Or Transfer Off Site--No Treatment/Reovery (H010-H129) Or (H131-H135)

Quantity Tons: Not reported
Waste Quantity: Not reported
Quantity Unit: Not reported
Additional Code 1: Not reported
Additional Code 2: Not reported
Additional Code 3: Not reported
Additional Code 4: Not reported
Additional Code 5: Not reported

Shipment Date: 20071011
Creation Date: 6/4/2008 18:30:16
Receipt Date: 20071030
Manifest ID: 000656588SKS
Trans EPA ID: TXR000050930
Trans Name: SAFETY-KLEEN SYSTEMS INC
Trans 2 EPA ID: OKD981588791
Trans 2 Name: TRIAD TRANSPORT INC
TSDf EPA ID: TXD077603371
Trans Name: SAFETY-KLEEN SYS INC
TSDf Alt EPA ID: Not reported
TSDf Alt Name: Not reported
Waste Code Description: 352 - Other organic solids
RCRA Code: Not reported
Meth Code: H141 - Storage, Bulking, And/Or Transfer Off Site--No Treatment/Reovery (H010-H129) Or (H131-H135)

Quantity Tons: 0.125
Waste Quantity: 250
Quantity Unit: P
Additional Code 1: Not reported
Additional Code 2: Not reported
Additional Code 3: Not reported
Additional Code 4: Not reported
Additional Code 5: Not reported

Shipment Date: 20071011
Creation Date: 4/9/2008 18:30:15
Receipt Date: 20071030
Manifest ID: 000656587SKS
Trans EPA ID: TXR000050930
Trans Name: SAFETY-KLEEN SYSTEMS INC
Trans 2 EPA ID: OKD981588791
Trans 2 Name: TRIAD TRANSPORT INC
TSDf EPA ID: TXD077603371
Trans Name: SAFETY-KLEEN SYSTEMS INC
TSDf Alt EPA ID: Not reported

Map ID
Direction
Distance
Elevation

MAP FINDINGS

Site

Database(s)

EDR ID Number
EPA ID Number

CITY COLLEGE OF SAN FRANCISCO (Continued)

S113173982

TSDF Alt Name: Not reported
Waste Code Description: 212 - Oxygenated solvents (acetone, butanol, ethyl acetate, etc.
RCRA Code: D018
Meth Code: H061 - Fuel Blending Prior To Energy Recovery At Another Site
Quantity Tons: 0.15
Waste Quantity: 300
Quantity Unit: P
Additional Code 1: D008
Additional Code 2: D001
Additional Code 3: Not reported
Additional Code 4: Not reported
Additional Code 5: Not reported

Shipment Date: 20071011
Creation Date: 6/4/2008 18:30:16
Receipt Date: 20071030
Manifest ID: 000656539SKS
Trans EPA ID: TXR000050930
Trans Name: SAFETY-KLEEN SYSTEMS INC
Trans 2 EPA ID: OKD981588791
Trans 2 Name: TRIAD TRANSPORT INC
TSDF EPA ID: TXD077603371
Trans Name: SAFETY-KLEEN SYSTEMS INC
TSDF Alt EPA ID: Not reported
TSDF Alt Name: Not reported
Waste Code Description: 352 - Other organic solids
RCRA Code: Not reported
Meth Code: H141 - Storage, Bulking, And/Or Transfer Off Site--No
Treatment/Reovery (H010-H129) Or (H131-H135)
Quantity Tons: 0.075
Waste Quantity: 150
Quantity Unit: P
Additional Code 1: Not reported
Additional Code 2: Not reported
Additional Code 3: Not reported
Additional Code 4: Not reported
Additional Code 5: Not reported

Shipment Date: 20071010
Creation Date: 1/25/2008 18:30:39
Receipt Date: 20071015
Manifest ID: 000631493SKS
Trans EPA ID: TXR000050930
Trans Name: SAFETY-KLEEN SYSTEMS INC
Trans 2 EPA ID: Not reported
Trans 2 Name: Not reported
TSDF EPA ID: CA0000084517
Trans Name: SAFETY-KLEEN SYSTEMS INC
TSDF Alt EPA ID: Not reported
TSDF Alt Name: Not reported
Waste Code Description: 134 - Aqueous solution with <10% total organic residues
RCRA Code: Not reported
Meth Code: H141 - Storage, Bulking, And/Or Transfer Off Site--No
Treatment/Reovery (H010-H129) Or (H131-H135)
Quantity Tons: 0.63
Waste Quantity: 150
Quantity Unit: G

Map ID
Direction
Distance
Elevation

MAP FINDINGS

Site

Database(s)

EDR ID Number
EPA ID Number

CITY COLLEGE OF SAN FRANCISCO (Continued)

S113173982

Additional Code 1:	Not reported
Additional Code 2:	Not reported
Additional Code 3:	Not reported
Additional Code 4:	Not reported
Additional Code 5:	Not reported
Shipment Date:	20071010
Creation Date:	6/4/2008 18:30:16
Receipt Date:	20071030
Manifest ID:	000631495SKS
Trans EPA ID:	TXR000050930
Trans Name:	SAFETY-KLEEN SYSTEMS INC
Trans 2 EPA ID:	OKD981588791
Trans 2 Name:	TRIAD TRANSPORT INC
TSDf EPA ID:	TXD077603371
Trans Name:	SAFETY-KLEEN SYSTEMS INC
TSDf Alt EPA ID:	Not reported
TSDf Alt Name:	Not reported
Waste Code Description:	352 - Other organic solids
RCRA Code:	D007
Meth Code:	H141 - Storage, Bulking, And/Or Transfer Off Site--No Treatment/Reovery (H010-H129) Or (H131-H135)
Quantity Tons:	0.1
Waste Quantity:	200
Quantity Unit:	P
Additional Code 1:	Not reported
Additional Code 2:	Not reported
Additional Code 3:	Not reported
Additional Code 4:	Not reported
Additional Code 5:	Not reported
Shipment Date:	20071010
Creation Date:	1/25/2008 18:30:39
Receipt Date:	20071015
Manifest ID:	000631493SKS
Trans EPA ID:	TXR000050930
Trans Name:	SAFETY-KLEEN SYSTEMS INC
Trans 2 EPA ID:	Not reported
Trans 2 Name:	Not reported
TSDf EPA ID:	CA0000084517
Trans Name:	SAFETY-KLEEN SYSTEMS INC
TSDf Alt EPA ID:	Not reported
TSDf Alt Name:	Not reported
Waste Code Description:	134 - Aqueous solution with <10% total organic residues
RCRA Code:	D039
Meth Code:	H141 - Storage, Bulking, And/Or Transfer Off Site--No Treatment/Reovery (H010-H129) Or (H131-H135)
Quantity Tons:	0.0504
Waste Quantity:	12
Quantity Unit:	G
Additional Code 1:	Not reported
Additional Code 2:	Not reported
Additional Code 3:	Not reported
Additional Code 4:	Not reported
Additional Code 5:	Not reported
Shipment Date:	20070119

Map ID
Direction
Distance
Elevation

MAP FINDINGS

Site

Database(s)

EDR ID Number
EPA ID Number

CITY COLLEGE OF SAN FRANCISCO (Continued)

S113173982

Creation Date: 8/9/2007 18:30:06
Receipt Date: 20070123
Manifest ID: 000677869FLE
Trans EPA ID: CAL000301969
Trans Name: MS ENVIRONMENTAL SOLUTIONS INC
Trans 2 EPA ID: CAR000129304
Trans 2 Name: FILTER RECYCLING SERVICES INC
TSDf EPA ID: CAD028409019
Trans Name: CROSBY & OVERTON
TSDf Alt EPA ID: Not reported
TSDf Alt Name: Not reported
Waste Code Description: 291 - Latex waste
RCRA Code: Not reported
Meth Code: H141 - Storage, Bulking, And/Or Transfer Off Site--No Treatment/Recovery (H010-H129) Or (H131-H135)

Quantity Tons: 0.4075
Waste Quantity: 815
Quantity Unit: P
Additional Code 1: Not reported
Additional Code 2: Not reported
Additional Code 3: Not reported
Additional Code 4: Not reported
Additional Code 5: Not reported

Additional Info:

Year: 2009
Gen EPA ID: CAR000030643

Shipment Date: 20091215
Creation Date: 2/3/2010 18:30:49
Receipt Date: 20091218
Manifest ID: 002187715SKS
Trans EPA ID: TXR000050930
Trans Name: SAFETY-KLEEN SYSTEMS INC
Trans 2 EPA ID: Not reported
Trans 2 Name: Not reported
TSDf EPA ID: CA0000084517
Trans Name: SAFETY-KLEEN SYSTEMS INC
TSDf Alt EPA ID: Not reported
TSDf Alt Name: Not reported
Waste Code Description: 134 - Aqueous solution with <10% total organic residues
RCRA Code: Not reported
Meth Code: H141 - Storage, Bulking, And/Or Transfer Off Site--No Treatment/Recovery (H010-H129) Or (H131-H135)

Quantity Tons: 0.42
Waste Quantity: 100
Quantity Unit: G
Additional Code 1: Not reported
Additional Code 2: Not reported
Additional Code 3: Not reported
Additional Code 4: Not reported
Additional Code 5: Not reported

Shipment Date: 20091208
Creation Date: 6/29/2010 18:30:46
Receipt Date: 20091222
Manifest ID: 002123755SKS

Map ID
Direction
Distance
Elevation

MAP FINDINGS

Site

Database(s)

EDR ID Number
EPA ID Number

CITY COLLEGE OF SAN FRANCISCO (Continued)

S113173982

Trans EPA ID:	TXR000050930
Trans Name:	SAFETY-KLEEN SYSTEMS INC
Trans 2 EPA ID:	OKD981588791
Trans 2 Name:	TRIAD TRANSPORT INC
TSDf EPA ID:	TXD077603371
Trans Name:	SAFETY-KLEEN SYSTEMS INC
TSDf Alt EPA ID:	Not reported
TSDf Alt Name:	Not reported
Waste Code Description:	352 - Other organic solids
RCRA Code:	D007
Meth Code:	H141 - Storage, Bulking, And/Or Transfer Off Site--No Treatment/Reovery (H010-H129) Or (H131-H135)
Quantity Tons:	0.075
Waste Quantity:	150
Quantity Unit:	P
Additional Code 1:	Not reported
Additional Code 2:	Not reported
Additional Code 3:	Not reported
Additional Code 4:	Not reported
Additional Code 5:	Not reported
Shipment Date:	20091208
Creation Date:	2/3/2010 18:30:28
Receipt Date:	20091211
Manifest ID:	002123754SKS
Trans EPA ID:	TXR000050930
Trans Name:	SAFETY-KLEEN SYSTEMS INC
Trans 2 EPA ID:	Not reported
Trans 2 Name:	Not reported
TSDf EPA ID:	CA0000084517
Trans Name:	SAFETY-KLEEN SYSTEMS INC
TSDf Alt EPA ID:	Not reported
TSDf Alt Name:	Not reported
Waste Code Description:	- Not reported
RCRA Code:	Not reported
Meth Code:	H141 - Storage, Bulking, And/Or Transfer Off Site--No Treatment/Reovery (H010-H129) Or (H131-H135)
Quantity Tons:	Not reported
Waste Quantity:	Not reported
Quantity Unit:	Not reported
Additional Code 1:	Not reported
Additional Code 2:	Not reported
Additional Code 3:	Not reported
Additional Code 4:	Not reported
Additional Code 5:	Not reported
Shipment Date:	20091208
Creation Date:	2/3/2010 18:30:28
Receipt Date:	20091211
Manifest ID:	002123754SKS
Trans EPA ID:	TXR000050930
Trans Name:	SAFETY-KLEEN SYSTEMS INC
Trans 2 EPA ID:	Not reported
Trans 2 Name:	Not reported
TSDf EPA ID:	CA0000084517
Trans Name:	SAFETY-KLEEN SYSTEMS INC
TSDf Alt EPA ID:	Not reported

Map ID
Direction
Distance
Elevation

MAP FINDINGS

Site

Database(s)

EDR ID Number
EPA ID Number

CITY COLLEGE OF SAN FRANCISCO (Continued)

S113173982

TSDf Alt Name:	Not reported
Waste Code Description:	212 - Oxygenated solvents (acetone, butanol, ethyl acetate, etc.
RCRA Code:	F005
Meth Code:	H141 - Storage, Bulking, And/Or Transfer Off Site--No Treatment/Recovery (H010-H129) Or (H131-H135)
Quantity Tons:	0.03
Waste Quantity:	60
Quantity Unit:	P
Additional Code 1:	F003
Additional Code 2:	D035
Additional Code 3:	D018
Additional Code 4:	D001
Additional Code 5:	Not reported
Shipment Date:	20090727
Creation Date:	8/20/2009 18:30:09
Receipt Date:	20090730
Manifest ID:	001882489SKS
Trans EPA ID:	TXR000050930
Trans Name:	SAFETY-KLEEN SYSTEMS INC
Trans 2 EPA ID:	Not reported
Trans 2 Name:	Not reported
TSDf EPA ID:	CA0000084517
Trans Name:	SAFETY-KLEEN SYSTEMS INC
TSDf Alt EPA ID:	Not reported
TSDf Alt Name:	Not reported
Waste Code Description:	212 - Oxygenated solvents (acetone, butanol, ethyl acetate, etc.
RCRA Code:	F003
Meth Code:	H141 - Storage, Bulking, And/Or Transfer Off Site--No Treatment/Recovery (H010-H129) Or (H131-H135)
Quantity Tons:	0.005
Waste Quantity:	10
Quantity Unit:	P
Additional Code 1:	D039
Additional Code 2:	D035
Additional Code 3:	D018
Additional Code 4:	D001
Additional Code 5:	Not reported
Shipment Date:	20090727
Creation Date:	8/20/2009 18:30:09
Receipt Date:	20090730
Manifest ID:	002009244SKS
Trans EPA ID:	TXR000050930
Trans Name:	SAFETY-KLEEN SYSTEMS INC
Trans 2 EPA ID:	Not reported
Trans 2 Name:	Not reported
TSDf EPA ID:	CA0000084517
Trans Name:	SAFETY-KLEEN SYSTEMS INC
TSDf Alt EPA ID:	Not reported
TSDf Alt Name:	Not reported
Waste Code Description:	134 - Aqueous solution with <10% total organic residues
RCRA Code:	D039
Meth Code:	H141 - Storage, Bulking, And/Or Transfer Off Site--No Treatment/Recovery (H010-H129) Or (H131-H135)
Quantity Tons:	0.063
Waste Quantity:	15

Map ID
Direction
Distance
Elevation

MAP FINDINGS

Site

Database(s)

EDR ID Number
EPA ID Number

CITY COLLEGE OF SAN FRANCISCO (Continued)

S113173982

Quantity Unit:	G
Additional Code 1:	Not reported
Additional Code 2:	Not reported
Additional Code 3:	Not reported
Additional Code 4:	Not reported
Additional Code 5:	Not reported
Shipment Date:	20090319
Creation Date:	7/31/2009 18:30:21
Receipt Date:	20090406
Manifest ID:	001510852SKS
Trans EPA ID:	TXR000050930
Trans Name:	SAFETY-KLEEN SYSTEMS INC
Trans 2 EPA ID:	Not reported
Trans 2 Name:	Not reported
TSDf EPA ID:	NVT330010000
Trans Name:	US ECOLOGY NEVADA
TSDf Alt EPA ID:	Not reported
TSDf Alt Name:	Not reported
Waste Code Description:	352 - Other organic solids
RCRA Code:	Not reported
Meth Code:	H132 - Landfill Or Surface Impoundment That Will Be Closed As Landfill(To Include On-Site Treatment And/Or Stabilization)
Quantity Tons:	0.0625
Waste Quantity:	125
Quantity Unit:	P
Additional Code 1:	Not reported
Additional Code 2:	Not reported
Additional Code 3:	Not reported
Additional Code 4:	Not reported
Additional Code 5:	Not reported
Shipment Date:	20090319
Creation Date:	7/31/2009 18:30:37
Receipt Date:	20090402
Manifest ID:	001510851SKS
Trans EPA ID:	TXR000050930
Trans Name:	SAFETY-KLEEN SYSTEMS INC
Trans 2 EPA ID:	Not reported
Trans 2 Name:	Not reported
TSDf EPA ID:	TXD077603371
Trans Name:	SAFETY-KLEEN SYSTEMS INC
TSDf Alt EPA ID:	Not reported
TSDf Alt Name:	Not reported
Waste Code Description:	352 - Other organic solids
RCRA Code:	Not reported
Meth Code:	H141 - Storage, Bulking, And/Or Transfer Off Site--No Treatment/Reovery (H010-H129) Or (H131-H135)
Quantity Tons:	0.05
Waste Quantity:	100
Quantity Unit:	P
Additional Code 1:	Not reported
Additional Code 2:	Not reported
Additional Code 3:	Not reported
Additional Code 4:	Not reported
Additional Code 5:	Not reported

Map ID
Direction
Distance
Elevation

MAP FINDINGS

Site

Database(s)

EDR ID Number
EPA ID Number

CITY COLLEGE OF SAN FRANCISCO (Continued)

S113173982

Shipment Date: 20090218
Creation Date: 4/8/2009 18:30:46
Receipt Date: 20090219
Manifest ID: 000947755FLE
Trans EPA ID: CAL000301969
Trans Name: MS ENVIRONMENTAL SOLUTIONS INC
Trans 2 EPA ID: CAD983608258
Trans 2 Name: OCEAN BLUE ENVIRONMENTAL
TSDf EPA ID: CAD028409019
Trans Name: CROSBY & OVERTON
TSDf Alt EPA ID: Not reported
TSDf Alt Name: Not reported
Waste Code Description: 551 - Laboratory waste chemicals 561 Detergent and soap
RCRA Code: D001
Meth Code: H141 - Storage, Bulking, And/Or Transfer Off Site--No Treatment/Reovery (H010-H129) Or (H131-H135)
Quantity Tons: 0.0065
Waste Quantity: 13
Quantity Unit: P
Additional Code 1: Not reported
Additional Code 2: Not reported
Additional Code 3: Not reported
Additional Code 4: Not reported
Additional Code 5: Not reported

Shipment Date: 20090218
Creation Date: 4/8/2009 18:30:46
Receipt Date: 20090219
Manifest ID: 000947755FLE
Trans EPA ID: CAL000301969
Trans Name: MS ENVIRONMENTAL SOLUTIONS INC
Trans 2 EPA ID: CAD983608258
Trans 2 Name: OCEAN BLUE ENVIRONMENTAL
TSDf EPA ID: CAD028409019
Trans Name: CROSBY & OVERTON
TSDf Alt EPA ID: Not reported
TSDf Alt Name: Not reported
Waste Code Description: 331 - Off-specification, aged, or surplus organics
RCRA Code: D001
Meth Code: H061 - Fuel Blending Prior To Energy Recovery At Another Site
Quantity Tons: 0.075
Waste Quantity: 150
Quantity Unit: P
Additional Code 1: Not reported
Additional Code 2: Not reported
Additional Code 3: Not reported
Additional Code 4: Not reported
Additional Code 5: Not reported

Additional Info:
Year: 2000
Gen EPA ID: CAR000030643

Shipment Date: 20001031
Creation Date: 1/9/2001 0:00:00
Receipt Date: 20001103
Manifest ID: 20281695

Map ID
Direction
Distance
Elevation

MAP FINDINGS

Site

Database(s)

EDR ID Number
EPA ID Number

CITY COLLEGE OF SAN FRANCISCO (Continued)

S113173982

Trans EPA ID:	SCR000075150
Trans Name:	Not reported
Trans 2 EPA ID:	SCR000074591
Trans 2 Name:	Not reported
TSDf EPA ID:	CA0000084517
Trans Name:	Not reported
TSDf Alt EPA ID:	Not reported
TSDf Alt Name:	Not reported
Waste Code Description:	212 - Oxygenated solvents (acetone, butanol, ethyl acetate, etc.
RCRA Code:	F005
Meth Code:	H01 - Transfer Station
Quantity Tons:	0.018
Waste Quantity:	36
Quantity Unit:	P
Additional Code 1:	Not reported
Additional Code 2:	Not reported
Additional Code 3:	Not reported
Additional Code 4:	Not reported
Additional Code 5:	Not reported
Shipment Date:	20000925
Creation Date:	11/14/2000 0:00:00
Receipt Date:	20000928
Manifest ID:	20191039
Trans EPA ID:	SCR000075150
Trans Name:	Not reported
Trans 2 EPA ID:	SCR000074591
Trans 2 Name:	Not reported
TSDf EPA ID:	CA0000084517
Trans Name:	Not reported
TSDf Alt EPA ID:	CA0000084517
TSDf Alt Name:	Not reported
Waste Code Description:	134 - Aqueous solution with <10% total organic residues
RCRA Code:	D039
Meth Code:	H01 - Transfer Station
Quantity Tons:	1.302
Waste Quantity:	310
Quantity Unit:	G
Additional Code 1:	Not reported
Additional Code 2:	Not reported
Additional Code 3:	Not reported
Additional Code 4:	Not reported
Additional Code 5:	Not reported
Shipment Date:	20000822
Creation Date:	10/23/2000 0:00:00
Receipt Date:	20000825
Manifest ID:	20020582
Trans EPA ID:	SCR000075150
Trans Name:	Not reported
Trans 2 EPA ID:	SCR000074591
Trans 2 Name:	Not reported
TSDf EPA ID:	CA0000084517
Trans Name:	Not reported
TSDf Alt EPA ID:	CA0000084517
TSDf Alt Name:	Not reported
Waste Code Description:	212 - Oxygenated solvents (acetone, butanol, ethyl acetate, etc.

Map ID
Direction
Distance
Elevation

MAP FINDINGS

Site

Database(s)

EDR ID Number
EPA ID Number

CITY COLLEGE OF SAN FRANCISCO (Continued)

S113173982

RCRA Code: F005
Meth Code: H01 - Transfer Station
Quantity Tons: 0.018
Waste Quantity: 36
Quantity Unit: P
Additional Code 1: Not reported
Additional Code 2: Not reported
Additional Code 3: Not reported
Additional Code 4: Not reported
Additional Code 5: Not reported

Additional Info:

Year: 2006
Gen EPA ID: CAR000030643

Shipment Date: 20061031
Creation Date: 3/30/2007 13:32:07
Receipt Date: 20061102
Manifest ID: 000826335JJK
Trans EPA ID: TXR000050930
Trans Name: SAFETY-KLEEN SYSTEMS INC
Trans 2 EPA ID: Not reported
Trans 2 Name: Not reported
TSDf EPA ID: CA0000084517
Trans Name: SAFETY-KLEEN SYSTEMS INC
TSDf Alt EPA ID: Not reported
TSDf Alt Name: Not reported
Waste Code Description: 134 - Aqueous solution with <10% total organic residues
RCRA Code: Not reported
Meth Code: H141 - Storage, Bulking, And/Or Transfer Off Site--No Treatment/Reovery (H010-H129) Or (H131-H135)
Quantity Tons: 0.126
Waste Quantity: 30
Quantity Unit: G
Additional Code 1: Not reported
Additional Code 2: Not reported
Additional Code 3: Not reported
Additional Code 4: Not reported
Additional Code 5: Not reported

Shipment Date: 20061020
Creation Date: 3/30/2007 13:33:32
Receipt Date: 20061025
Manifest ID: 000215620CEX
Trans EPA ID: TXR000050930
Trans Name: SAFETY-KLEEN SYSTEMS INC
Trans 2 EPA ID: Not reported
Trans 2 Name: Not reported
TSDf EPA ID: CA0000084517
Trans Name: SAFETY-KLEEN SYSTEMS INC
TSDf Alt EPA ID: Not reported
TSDf Alt Name: Not reported
Waste Code Description: 134 - Aqueous solution with <10% total organic residues
RCRA Code: Not reported
Meth Code: H141 - Storage, Bulking, And/Or Transfer Off Site--No Treatment/Reovery (H010-H129) Or (H131-H135)
Quantity Tons: 0.252

Map ID
Direction
Distance
Elevation

MAP FINDINGS

Site

Database(s)

EDR ID Number
EPA ID Number

CITY COLLEGE OF SAN FRANCISCO (Continued)

S113173982

Waste Quantity:	60
Quantity Unit:	G
Additional Code 1:	Not reported
Additional Code 2:	Not reported
Additional Code 3:	Not reported
Additional Code 4:	Not reported
Additional Code 5:	Not reported
Shipment Date:	20061004
Creation Date:	4/19/2007 18:30:35
Receipt Date:	20061009
Manifest ID:	000828122JJK
Trans EPA ID:	TXR000050930
Trans Name:	SAFETY-KLEEN SYSTEMS INC
Trans 2 EPA ID:	Not reported
Trans 2 Name:	Not reported
TSDf EPA ID:	CA0000084517
Trans Name:	SAFETY-KLEEN SYSTEMS INC 000760
TSDf Alt EPA ID:	Not reported
TSDf Alt Name:	Not reported
Waste Code Description:	212 - Oxygenated solvents (acetone, butanol, ethyl acetate, etc.
RCRA Code:	F005
Meth Code:	- Not reported
Quantity Tons:	0.056
Waste Quantity:	112
Quantity Unit:	P
Additional Code 1:	F003
Additional Code 2:	D018
Additional Code 3:	D001
Additional Code 4:	Not reported
Additional Code 5:	Not reported
Shipment Date:	20061004
Creation Date:	4/19/2007 18:30:35
Receipt Date:	20061009
Manifest ID:	000828122JJK
Trans EPA ID:	TXR000050930
Trans Name:	SAFETY-KLEEN SYSTEMS INC
Trans 2 EPA ID:	Not reported
Trans 2 Name:	Not reported
TSDf EPA ID:	CA0000084517
Trans Name:	SAFETY-KLEEN SYSTEMS INC 000760
TSDf Alt EPA ID:	Not reported
TSDf Alt Name:	Not reported
Waste Code Description:	212 - Oxygenated solvents (acetone, butanol, ethyl acetate, etc.
RCRA Code:	F005
Meth Code:	H141 - Storage, Bulking, And/Or Transfer Off Site--No Treatment/Recovery (H010-H129) Or (H131-H135)
Quantity Tons:	0.018
Waste Quantity:	36
Quantity Unit:	P
Additional Code 1:	F003
Additional Code 2:	D035
Additional Code 3:	D018
Additional Code 4:	D001
Additional Code 5:	Not reported

Map ID
Direction
Distance
Elevation

MAP FINDINGS

Site

Database(s)

EDR ID Number
EPA ID Number

CITY COLLEGE OF SAN FRANCISCO (Continued)

S113173982

Shipment Date:	20060818
Creation Date:	9/27/2006 18:34:58
Receipt Date:	20060821
Manifest ID:	25037714
Trans EPA ID:	TXR000050930
Trans Name:	SAFETY KLEEN SYSTEMS INC
Trans 2 EPA ID:	Not reported
Trans 2 Name:	Not reported
TSDf EPA ID:	CA0000084517
Trans Name:	SAFETY KLEEN SYSTEMS INC
TSDf Alt EPA ID:	CA0000084517
TSDf Alt Name:	Not reported
Waste Code Description:	134 - Aqueous solution with <10% total organic residues
RCRA Code:	Not reported
Meth Code:	H01 - Transfer Station
Quantity Tons:	0.756
Waste Quantity:	180
Quantity Unit:	G
Additional Code 1:	Not reported
Additional Code 2:	Not reported
Additional Code 3:	Not reported
Additional Code 4:	Not reported
Additional Code 5:	Not reported
Shipment Date:	20060818
Creation Date:	9/27/2006 18:34:58
Receipt Date:	20060821
Manifest ID:	25037714
Trans EPA ID:	TXR000050930
Trans Name:	SAFETY KLEEN SYSTEMS INC
Trans 2 EPA ID:	Not reported
Trans 2 Name:	Not reported
TSDf EPA ID:	CA0000084517
Trans Name:	SAFETY KLEEN SYSTEMS INC
TSDf Alt EPA ID:	CA0000084517
TSDf Alt Name:	Not reported
Waste Code Description:	212 - Oxygenated solvents (acetone, butanol, ethyl acetate, etc.
RCRA Code:	F005
Meth Code:	H01 - Transfer Station
Quantity Tons:	0.018
Waste Quantity:	36
Quantity Unit:	P
Additional Code 1:	Not reported
Additional Code 2:	Not reported
Additional Code 3:	Not reported
Additional Code 4:	Not reported
Additional Code 5:	Not reported
Shipment Date:	20060818
Creation Date:	9/27/2006 18:34:58
Receipt Date:	20060821
Manifest ID:	25037714
Trans EPA ID:	TXR000050930
Trans Name:	SAFETY KLEEN SYSTEMS INC
Trans 2 EPA ID:	Not reported
Trans 2 Name:	Not reported
TSDf EPA ID:	CA0000084517

Map ID
Direction
Distance
Elevation

MAP FINDINGS

Site

Database(s)

EDR ID Number
EPA ID Number

CITY COLLEGE OF SAN FRANCISCO (Continued)

S113173982

Trans Name: SAFETY KLEEN SYSTEMS INC
TSDf Alt EPA ID: CA0000084517
TSDf Alt Name: Not reported
Waste Code Description: 134 - Aqueous solution with <10% total organic residues
RCRA Code: D039
Meth Code: H01 - Transfer Station
Quantity Tons: 0.0504
Waste Quantity: 12
Quantity Unit: G
Additional Code 1: Not reported
Additional Code 2: Not reported
Additional Code 3: Not reported
Additional Code 4: Not reported
Additional Code 5: Not reported

Shipment Date: 20060403
Creation Date: 7/27/2006 18:35:05
Receipt Date: 20060406
Manifest ID: 24641065
Trans EPA ID: TXR000050930
Trans Name: SAFETY KLEEN SYSTEMS INC
Trans 2 EPA ID: Not reported
Trans 2 Name: Not reported
TSDf EPA ID: CA0000084517
Trans Name: SAFETY KLEEN SYSTEMS INC
TSDf Alt EPA ID: CA0000084517
TSDf Alt Name: Not reported
Waste Code Description: 134 - Aqueous solution with <10% total organic residues
RCRA Code: D039
Meth Code: H01 - Transfer Station
Quantity Tons: 0.042
Waste Quantity: 10
Quantity Unit: G
Additional Code 1: Not reported
Additional Code 2: Not reported
Additional Code 3: Not reported
Additional Code 4: Not reported
Additional Code 5: Not reported

Shipment Date: 20060104
Creation Date: 3/22/2006 18:32:18
Receipt Date: 20060104
Manifest ID: 23677437
Trans EPA ID: TXR000050930
Trans Name: SAFETY-KLEEN SYSTEMS INC
Trans 2 EPA ID: Not reported
Trans 2 Name: Not reported
TSDf EPA ID: CAD053044053
Trans Name: SAFETY-KLEEN SYSTEMS INC
TSDf Alt EPA ID: CAD053044053
TSDf Alt Name: Not reported
Waste Code Description: 134 - Aqueous solution with <10% total organic residues
RCRA Code: Not reported
Meth Code: H01 - Transfer Station
Quantity Tons: 0.336
Waste Quantity: 80
Quantity Unit: G

Map ID
Direction
Distance
Elevation

MAP FINDINGS

Site

Database(s)

EDR ID Number
EPA ID Number

CITY COLLEGE OF SAN FRANCISCO (Continued)

S113173982

Additional Code 1: Not reported
Additional Code 2: Not reported
Additional Code 3: Not reported
Additional Code 4: Not reported
Additional Code 5: Not reported

Additional Info:

Year: 2004
Gen EPA ID: CAR000030643

Shipment Date: 20041201
Creation Date: 2/17/2005 18:32:22
Receipt Date: 20041206
Manifest ID: 23721362
Trans EPA ID: TXR000050930
Trans Name: SAFETY-KLEEN SYSTEMS INC
Trans 2 EPA ID: Not reported
Trans 2 Name: Not reported
TSDF EPA ID: CA0000084517
Trans Name: SAFETY-KLEEN SYSTEMS INC
TSDF Alt EPA ID: CA0000084517
TSDF Alt Name: Not reported
Waste Code Description: 212 - Oxygenated solvents (acetone, butanol, ethyl acetate, etc.
RCRA Code: F005
Meth Code: H01 - Transfer Station
Quantity Tons: 0.018
Waste Quantity: 36
Quantity Unit: P
Additional Code 1: Not reported
Additional Code 2: Not reported
Additional Code 3: Not reported
Additional Code 4: Not reported
Additional Code 5: Not reported

Shipment Date: 20041201
Creation Date: 2/17/2005 18:32:22
Receipt Date: 20041206
Manifest ID: 23721362
Trans EPA ID: TXR000050930
Trans Name: SAFETY-KLEEN SYSTEMS INC
Trans 2 EPA ID: Not reported
Trans 2 Name: Not reported
TSDF EPA ID: CA0000084517
Trans Name: SAFETY-KLEEN SYSTEMS INC
TSDF Alt EPA ID: CA0000084517
TSDF Alt Name: Not reported
Waste Code Description: 212 - Oxygenated solvents (acetone, butanol, ethyl acetate, etc.
RCRA Code: F005
Meth Code: H01 - Transfer Station
Quantity Tons: 0.056
Waste Quantity: 112
Quantity Unit: P
Additional Code 1: Not reported
Additional Code 2: Not reported
Additional Code 3: Not reported
Additional Code 4: Not reported
Additional Code 5: Not reported

Map ID
Direction
Distance
Elevation

MAP FINDINGS

Site

Database(s)

EDR ID Number
EPA ID Number

CITY COLLEGE OF SAN FRANCISCO (Continued)

S113173982

Shipment Date: 20041123
Creation Date: 3/13/2007 18:30:42
Receipt Date: 20041123
Manifest ID: 23722675
Trans EPA ID: TXR000050930
Trans Name: SAFETY-KLEEN SYSTEMS INC
Trans 2 EPA ID: Not reported
Trans 2 Name: Not reported
TSDf EPA ID: CAT000613943
Trans Name: SAFETY-KLEEN SYSTEMS INC
TSDf Alt EPA ID: CAT000613943
TSDf Alt Name: Not reported
Waste Code Description: 134 - Aqueous solution with <10% total organic residues
RCRA Code: Not reported
Meth Code: H01 - Transfer Station
Quantity Tons: 0.483
Waste Quantity: 115
Quantity Unit: G
Additional Code 1: Not reported
Additional Code 2: Not reported
Additional Code 3: Not reported
Additional Code 4: Not reported
Additional Code 5: Not reported

Shipment Date: 20041025
Creation Date: 1/10/2005 18:31:02
Receipt Date: 20041101
Manifest ID: 23719053
Trans EPA ID: TXR000050930
Trans Name: SAFETY-KLEEN SYSTEMS INC
Trans 2 EPA ID: Not reported
Trans 2 Name: Not reported
TSDf EPA ID: CA0000084517
Trans Name: SAFETY-KLEEN SYSTEMS INC
TSDf Alt EPA ID: CA0000084517
TSDf Alt Name: Not reported
Waste Code Description: 134 - Aqueous solution with <10% total organic residues
RCRA Code: D039
Meth Code: H01 - Transfer Station
Quantity Tons: 0.042
Waste Quantity: 10
Quantity Unit: G
Additional Code 1: Not reported
Additional Code 2: Not reported
Additional Code 3: Not reported
Additional Code 4: Not reported
Additional Code 5: Not reported

Shipment Date: 20041025
Creation Date: 1/14/2005 10:18:48
Receipt Date: 20041025
Manifest ID: 23719052
Trans EPA ID: TXR000050930
Trans Name: SAFETY-KLEEN SYSTEMS INC
Trans 2 EPA ID: Not reported
Trans 2 Name: Not reported
TSDf EPA ID: CAT000613943

Map ID
Direction
Distance
Elevation

MAP FINDINGS

Site

Database(s)

EDR ID Number
EPA ID Number

CITY COLLEGE OF SAN FRANCISCO (Continued)

S113173982

Trans Name:	SAFETY-KLEEN SYSTEMS INC
TSDF Alt EPA ID:	CAT000613943
TSDF Alt Name:	Not reported
Waste Code Description:	134 - Aqueous solution with <10% total organic residues
RCRA Code:	Not reported
Meth Code:	H01 - Transfer Station
Quantity Tons:	0.3066
Waste Quantity:	73
Quantity Unit:	G
Additional Code 1:	Not reported
Additional Code 2:	Not reported
Additional Code 3:	Not reported
Additional Code 4:	Not reported
Additional Code 5:	Not reported
Shipment Date:	20040817
Creation Date:	1/4/2005 18:32:14
Receipt Date:	20040823
Manifest ID:	23702845
Trans EPA ID:	TXR000050930
Trans Name:	SAFETY-KLEEN SYSTEMS INC
Trans 2 EPA ID:	Not reported
Trans 2 Name:	Not reported
TSDF EPA ID:	CA0000084517
Trans Name:	SAFETY-KLEEN SYSTEMS INC
TSDF Alt EPA ID:	CA0000084517
TSDF Alt Name:	Not reported
Waste Code Description:	212 - Oxygenated solvents (acetone, butanol, ethyl acetate, etc.
RCRA Code:	F005
Meth Code:	H01 - Transfer Station
Quantity Tons:	0.0075
Waste Quantity:	15
Quantity Unit:	P
Additional Code 1:	Not reported
Additional Code 2:	Not reported
Additional Code 3:	Not reported
Additional Code 4:	Not reported
Additional Code 5:	Not reported
Shipment Date:	20040806
Creation Date:	1/4/2005 18:32:14
Receipt Date:	20040812
Manifest ID:	23503139
Trans EPA ID:	TXR000050930
Trans Name:	SAFETY-KLEEN SYSTEMS INC
Trans 2 EPA ID:	Not reported
Trans 2 Name:	Not reported
TSDF EPA ID:	CA0000084517
Trans Name:	SAFETY-KLEEN SYSTEMS INC
TSDF Alt EPA ID:	CA0000084517
TSDF Alt Name:	Not reported
Waste Code Description:	- Not reported
RCRA Code:	Not reported
Meth Code:	H01 - Transfer Station
Quantity Tons:	Not reported
Waste Quantity:	Not reported
Quantity Unit:	Not reported

Map ID
Direction
Distance
Elevation

MAP FINDINGS

Site

Database(s)

EDR ID Number
EPA ID Number

CITY COLLEGE OF SAN FRANCISCO (Continued)

S113173982

Additional Code 1:	Not reported
Additional Code 2:	Not reported
Additional Code 3:	Not reported
Additional Code 4:	Not reported
Additional Code 5:	Not reported
Shipment Date:	20040806
Creation Date:	1/4/2005 18:33:27
Receipt Date:	20040806
Manifest ID:	23517262
Trans EPA ID:	TXR000050930
Trans Name:	SAFETY-KLEEN SYSTEMS INC
Trans 2 EPA ID:	Not reported
Trans 2 Name:	Not reported
TSDf EPA ID:	CAT000613943
Trans Name:	SAFETY-KLEEN SYSTEMS INC
TSDf Alt EPA ID:	CAT000613943
TSDf Alt Name:	Not reported
Waste Code Description:	134 - Aqueous solution with <10% total organic residues
RCRA Code:	Not reported
Meth Code:	H01 - Transfer Station
Quantity Tons:	0.8526
Waste Quantity:	203
Quantity Unit:	G
Additional Code 1:	Not reported
Additional Code 2:	Not reported
Additional Code 3:	Not reported
Additional Code 4:	Not reported
Additional Code 5:	Not reported
Shipment Date:	20040806
Creation Date:	1/4/2005 18:32:14
Receipt Date:	20040812
Manifest ID:	23503139
Trans EPA ID:	TXR000050930
Trans Name:	SAFETY-KLEEN SYSTEMS INC
Trans 2 EPA ID:	Not reported
Trans 2 Name:	Not reported
TSDf EPA ID:	CA0000084517
Trans Name:	SAFETY-KLEEN SYSTEMS INC
TSDf Alt EPA ID:	CA0000084517
TSDf Alt Name:	Not reported
Waste Code Description:	134 - Aqueous solution with <10% total organic residues
RCRA Code:	D039
Meth Code:	H01 - Transfer Station
Quantity Tons:	0.042
Waste Quantity:	10
Quantity Unit:	G
Additional Code 1:	Not reported
Additional Code 2:	Not reported
Additional Code 3:	Not reported
Additional Code 4:	Not reported
Additional Code 5:	Not reported
Shipment Date:	20040504
Creation Date:	10/29/2004 7:40:51
Receipt Date:	20040507

Map ID
Direction
Distance
Elevation

MAP FINDINGS

Site

Database(s)

EDR ID Number
EPA ID Number

CITY COLLEGE OF SAN FRANCISCO (Continued)

S113173982

Manifest ID: 20661560
Trans EPA ID: CAR000091447
Trans Name: MS ENVIRONMENTAL SOLUTIONS INC
Trans 2 EPA ID: CAD983668583
Trans 2 Name: CONSOLIDATED WASTE
TSDf EPA ID: CAD028409019
Trans Name: CROSBY & OVERTON
TSDf Alt EPA ID: CAD028409019
TSDf Alt Name: Not reported
Waste Code Description: 213 - Hydrocarbon solvents (benzene, hexane, Stoddard, etc.)
RCRA Code: D001
Meth Code: H01 - Transfer Station
Quantity Tons: 0.1075
Waste Quantity: 215
Quantity Unit: P
Additional Code 1: Not reported
Additional Code 2: Not reported
Additional Code 3: Not reported
Additional Code 4: Not reported
Additional Code 5: Not reported

Additional Info:

Year: 2002
Gen EPA ID: CAR000030643

Shipment Date: 20021126
Creation Date: 2/25/2003 18:31:38
Receipt Date: 20021204
Manifest ID: 22141442
Trans EPA ID: SCR000075150
Trans Name: Not reported
Trans 2 EPA ID: Not reported
Trans 2 Name: Not reported
TSDf EPA ID: CA0000084517
Trans Name: Not reported
TSDf Alt EPA ID: Not reported
TSDf Alt Name: Not reported
Waste Code Description: 212 - Oxygenated solvents (acetone, butanol, ethyl acetate, etc.)
RCRA Code: F005
Meth Code: H01 - Transfer Station
Quantity Tons: 0.019
Waste Quantity: 38
Quantity Unit: P
Additional Code 1: Not reported
Additional Code 2: Not reported
Additional Code 3: Not reported
Additional Code 4: Not reported
Additional Code 5: Not reported

Shipment Date: 20021126
Creation Date: 2/25/2003 18:31:38
Receipt Date: 20021204
Manifest ID: 22141442
Trans EPA ID: SCR000075150
Trans Name: Not reported
Trans 2 EPA ID: Not reported
Trans 2 Name: Not reported

Map ID
Direction
Distance
Elevation

MAP FINDINGS

Site

Database(s)

EDR ID Number
EPA ID Number

CITY COLLEGE OF SAN FRANCISCO (Continued)

S113173982

TSDF EPA ID: CA0000084517
Trans Name: Not reported
TSDF Alt EPA ID: Not reported
TSDF Alt Name: Not reported
Waste Code Description: 212 - Oxygenated solvents (acetone, butanol, ethyl acetate, etc.)
RCRA Code: F005
Meth Code: H01 - Transfer Station
Quantity Tons: 0.056
Waste Quantity: 112
Quantity Unit: P
Additional Code 1: Not reported
Additional Code 2: Not reported
Additional Code 3: Not reported
Additional Code 4: Not reported
Additional Code 5: Not reported

Shipment Date: 20021119
Creation Date: 2/13/2003 18:31:35
Receipt Date: 20021122
Manifest ID: 22138832
Trans EPA ID: SCR000075150
Trans Name: Not reported
Trans 2 EPA ID: Not reported
Trans 2 Name: Not reported
TSDF EPA ID: CA0000084517
Trans Name: Not reported
TSDF Alt EPA ID: Not reported
TSDF Alt Name: Not reported
Waste Code Description: 134 - Aqueous solution with <10% total organic residues
RCRA Code: Not reported
Meth Code: H01 - Transfer Station
Quantity Tons: 0.9618
Waste Quantity: 229
Quantity Unit: G
Additional Code 1: Not reported
Additional Code 2: Not reported
Additional Code 3: Not reported
Additional Code 4: Not reported
Additional Code 5: Not reported

Shipment Date: 20021118
Creation Date: 2/13/2003 18:31:35
Receipt Date: 20021120
Manifest ID: 22138833
Trans EPA ID: SCR000075150
Trans Name: Not reported
Trans 2 EPA ID: Not reported
Trans 2 Name: Not reported
TSDF EPA ID: CA0000084517
Trans Name: Not reported
TSDF Alt EPA ID: Not reported
TSDF Alt Name: Not reported
Waste Code Description: 134 - Aqueous solution with <10% total organic residues
RCRA Code: D039
Meth Code: H01 - Transfer Station
Quantity Tons: 0.021
Waste Quantity: 5

Map ID
Direction
Distance
Elevation

MAP FINDINGS

Site

Database(s)

EDR ID Number
EPA ID Number

CITY COLLEGE OF SAN FRANCISCO (Continued)

S113173982

Quantity Unit:	G
Additional Code 1:	Not reported
Additional Code 2:	Not reported
Additional Code 3:	Not reported
Additional Code 4:	Not reported
Additional Code 5:	Not reported
Shipment Date:	20021118
Creation Date:	2/13/2003 18:31:35
Receipt Date:	20021120
Manifest ID:	22138833
Trans EPA ID:	SCR000075150
Trans Name:	Not reported
Trans 2 EPA ID:	Not reported
Trans 2 Name:	Not reported
TSDf EPA ID:	CA0000084517
Trans Name:	Not reported
TSDf Alt EPA ID:	Not reported
TSDf Alt Name:	Not reported
Waste Code Description:	134 - Aqueous solution with <10% total organic residues
RCRA Code:	Not reported
Meth Code:	H01 - Transfer Station
Quantity Tons:	0.7938
Waste Quantity:	189
Quantity Unit:	G
Additional Code 1:	Not reported
Additional Code 2:	Not reported
Additional Code 3:	Not reported
Additional Code 4:	Not reported
Additional Code 5:	Not reported
Shipment Date:	20021118
Creation Date:	2/13/2003 18:31:35
Receipt Date:	20021120
Manifest ID:	22138834
Trans EPA ID:	SCR000075150
Trans Name:	Not reported
Trans 2 EPA ID:	Not reported
Trans 2 Name:	Not reported
TSDf EPA ID:	CA0000084517
Trans Name:	Not reported
TSDf Alt EPA ID:	Not reported
TSDf Alt Name:	Not reported
Waste Code Description:	134 - Aqueous solution with <10% total organic residues
RCRA Code:	D039
Meth Code:	H01 - Transfer Station
Quantity Tons:	0.021
Waste Quantity:	5
Quantity Unit:	G
Additional Code 1:	Not reported
Additional Code 2:	Not reported
Additional Code 3:	Not reported
Additional Code 4:	Not reported
Additional Code 5:	Not reported
Shipment Date:	20020911
Creation Date:	1/27/2003 18:33:26

Map ID
Direction
Distance
Elevation

MAP FINDINGS

Site

Database(s)

EDR ID Number
EPA ID Number

CITY COLLEGE OF SAN FRANCISCO (Continued)

S113173982

Receipt Date: 20020913
Manifest ID: 21934076
Trans EPA ID: SCR000075150
Trans Name: Not reported
Trans 2 EPA ID: Not reported
Trans 2 Name: Not reported
TSDf EPA ID: CA0000084517
Trans Name: Not reported
TSDf Alt EPA ID: Not reported
TSDf Alt Name: Not reported
Waste Code Description: 212 - Oxygenated solvents (acetone, butanol, ethyl acetate, etc.)
RCRA Code: F005
Meth Code: H01 - Transfer Station
Quantity Tons: 0.025
Waste Quantity: 50
Quantity Unit: P
Additional Code 1: Not reported
Additional Code 2: Not reported
Additional Code 3: Not reported
Additional Code 4: Not reported
Additional Code 5: Not reported

Shipment Date: 20020826
Creation Date: 1/27/2003 18:31:12
Receipt Date: 20020830
Manifest ID: 21901214
Trans EPA ID: SCR000075150
Trans Name: Not reported
Trans 2 EPA ID: Not reported
Trans 2 Name: Not reported
TSDf EPA ID: CA0000084517
Trans Name: Not reported
TSDf Alt EPA ID: Not reported
TSDf Alt Name: Not reported
Waste Code Description: 134 - Aqueous solution with <10% total organic residues
RCRA Code: D039
Meth Code: H01 - Transfer Station
Quantity Tons: 0.042
Waste Quantity: 10
Quantity Unit: G
Additional Code 1: Not reported
Additional Code 2: Not reported
Additional Code 3: Not reported
Additional Code 4: Not reported
Additional Code 5: Not reported

Shipment Date: 20020826
Creation Date: 1/27/2003 18:31:12
Receipt Date: 20020830
Manifest ID: 21901214
Trans EPA ID: SCR000075150
Trans Name: Not reported
Trans 2 EPA ID: Not reported
Trans 2 Name: Not reported
TSDf EPA ID: CA0000084517
Trans Name: Not reported
TSDf Alt EPA ID: Not reported

Map ID
Direction
Distance
Elevation

MAP FINDINGS

Site

Database(s)

EDR ID Number
EPA ID Number

CITY COLLEGE OF SAN FRANCISCO (Continued)

S113173982

TSDF Alt Name: Not reported
Waste Code Description: 134 - Aqueous solution with <10% total organic residues
RCRA Code: Not reported
Meth Code: H01 - Transfer Station
Quantity Tons: 0.4956
Waste Quantity: 118
Quantity Unit: G
Additional Code 1: Not reported
Additional Code 2: Not reported
Additional Code 3: Not reported
Additional Code 4: Not reported
Additional Code 5: Not reported

Shipment Date: 20020801
Creation Date: 3/14/2003 18:31:30
Receipt Date: 20020807
Manifest ID: 21741622
Trans EPA ID: SCR000075150
Trans Name: Not reported
Trans 2 EPA ID: Not reported
Trans 2 Name: Not reported
TSDF EPA ID: CA0000084517
Trans Name: Not reported
TSDF Alt EPA ID: Not reported
TSDF Alt Name: Not reported
Waste Code Description: 134 - Aqueous solution with <10% total organic residues
RCRA Code: Not reported
Meth Code: H01 - Transfer Station
Quantity Tons: 0.378
Waste Quantity: 90
Quantity Unit: G
Additional Code 1: Not reported
Additional Code 2: Not reported
Additional Code 3: Not reported
Additional Code 4: Not reported
Additional Code 5: Not reported

Additional Info:

Year: 2017
Gen EPA ID: CAR000030643

Shipment Date: 20171115
Creation Date: 6/13/2018 18:30:39
Receipt Date: 20171115
Manifest ID: 005851167SKS
Trans EPA ID: TXR000081205
Trans Name: SAFETY-KLEEN SYSTEMS INC
Trans 2 EPA ID: Not reported
Trans 2 Name: Not reported
TSDF EPA ID: CAD980887418
Trans Name: SAFETY-KLEEN OF CALIFORNIA
TSDF Alt EPA ID: Not reported
TSDF Alt Name: Not reported
Waste Code Description: 221 - Waste oil and mixed oil
RCRA Code: Not reported
Meth Code: H039 - Other Recovery Of Reclamation For Reuse Including Acid
Regeneration, Organics Recovery Ect

Map ID
Direction
Distance
Elevation

MAP FINDINGS

Site

Database(s)

EDR ID Number
EPA ID Number

CITY COLLEGE OF SAN FRANCISCO (Continued)

S113173982

Quantity Tons:	0.76
Waste Quantity:	200
Quantity Unit:	G
Additional Code 1:	Not reported
Additional Code 2:	Not reported
Additional Code 3:	Not reported
Additional Code 4:	Not reported
Additional Code 5:	Not reported
Shipment Date:	20171013
Creation Date:	6/27/2018 18:30:40
Receipt Date:	20171020
Manifest ID:	011239692FLE
Trans EPA ID:	MAD039322250
Trans Name:	CLEAN HARBORS ENVIRONMENTAL SERVICES INC
Trans 2 EPA ID:	Not reported
Trans 2 Name:	Not reported
TSDf EPA ID:	CAD059494310
Trans Name:	CLEAN HARBORS SAN JOSE LLC
TSDf Alt EPA ID:	Not reported
TSDf Alt Name:	Not reported
Waste Code Description:	213 - Hydrocarbon solvents (benzene, hexane, Stoddard, etc.
RCRA Code:	D018
Meth Code:	H141 - Storage, Bulking, And/Or Transfer Off Site--No Treatment/Reovery (H010-H129) Or (H131-H135)
Quantity Tons:	0.1
Waste Quantity:	200
Quantity Unit:	P
Additional Code 1:	D001
Additional Code 2:	Not reported
Additional Code 3:	Not reported
Additional Code 4:	Not reported
Additional Code 5:	Not reported
Shipment Date:	20171013
Creation Date:	Not reported
Receipt Date:	Not reported
Manifest ID:	011239692FLE
Trans EPA ID:	MAD039322250
Trans Name:	CLEAN HARBORS ENVIRONMENTAL SERVICES INC
Trans 2 EPA ID:	Not reported
Trans 2 Name:	Not reported
TSDf EPA ID:	CAD059494310
Trans Name:	CLEAN HARBORS SAN JOSE LLC
TSDf Alt EPA ID:	Not reported
TSDf Alt Name:	Not reported
Waste Code Description:	133 - Aqueous solution with 10% or more total organic residues
RCRA Code:	Not reported
Meth Code:	H070 - Not reported
Quantity Tons:	0.25
Waste Quantity:	500
Quantity Unit:	P
Additional Code 1:	Not reported
Additional Code 2:	Not reported
Additional Code 3:	Not reported
Additional Code 4:	Not reported
Additional Code 5:	Not reported

Map ID
Direction
Distance
Elevation

MAP FINDINGS

Site

Database(s)

EDR ID Number
EPA ID Number

CITY COLLEGE OF SAN FRANCISCO (Continued)

S113173982

Shipment Date: 20171013
Creation Date: Not reported
Receipt Date: Not reported
Manifest ID: 011239692FLE
Trans EPA ID: MAD039322250
Trans Name: CLEAN HARBORS ENVIRONMENTAL SERVICES INC
Trans 2 EPA ID: Not reported
Trans 2 Name: Not reported
TSDf EPA ID: CAD059494310
Trans Name: CLEAN HARBORS SAN JOSE LLC
TSDf Alt EPA ID: Not reported
TSDf Alt Name: Not reported
Waste Code Description: 223 - Unspecified oil-containing waste
RCRA Code: Not reported
Meth Code: H141 - Storage, Bulking, And/Or Transfer Off Site--No Treatment/Reovery (H010-H129) Or (H131-H135)

Quantity Tons: 0.45
Waste Quantity: 900
Quantity Unit: P
Additional Code 1: Not reported
Additional Code 2: Not reported
Additional Code 3: Not reported
Additional Code 4: Not reported
Additional Code 5: Not reported

Shipment Date: 20171013
Creation Date: 6/27/2018 18:30:40
Receipt Date: 20171020
Manifest ID: 011239692FLE
Trans EPA ID: MAD039322250
Trans Name: CLEAN HARBORS ENVIRONMENTAL SERVICES INC
Trans 2 EPA ID: Not reported
Trans 2 Name: Not reported
TSDf EPA ID: CAD059494310
Trans Name: CLEAN HARBORS SAN JOSE LLC
TSDf Alt EPA ID: Not reported
TSDf Alt Name: Not reported
Waste Code Description: 343 - Unspecified organic liquid mixture
RCRA Code: F005
Meth Code: H141 - Storage, Bulking, And/Or Transfer Off Site--No Treatment/Reovery (H010-H129) Or (H131-H135)

Quantity Tons: 0.1
Waste Quantity: 200
Quantity Unit: P
Additional Code 1: F003
Additional Code 2: D035
Additional Code 3: D001
Additional Code 4: Not reported
Additional Code 5: Not reported

Shipment Date: 20171013
Creation Date: 6/27/2018 18:30:40
Receipt Date: 20171020
Manifest ID: 011239692FLE
Trans EPA ID: MAD039322250
Trans Name: CLEAN HARBORS ENVIRONMENTAL SERVICES INC
Trans 2 EPA ID: Not reported

Map ID
Direction
Distance
Elevation

MAP FINDINGS

Site

Database(s)

EDR ID Number
EPA ID Number

CITY COLLEGE OF SAN FRANCISCO (Continued)

S113173982

Trans 2 Name:	Not reported
TSDF EPA ID:	CAD059494310
Trans Name:	CLEAN HARBORS SAN JOSE LLC
TSDF Alt EPA ID:	Not reported
TSDF Alt Name:	Not reported
Waste Code Description:	343 - Unspecified organic liquid mixture
RCRA Code:	D035
Meth Code:	H141 - Storage, Bulking, And/Or Transfer Off Site--No Treatment/Reovery (H010-H129) Or (H131-H135)
Quantity Tons:	0.05
Waste Quantity:	100
Quantity Unit:	P
Additional Code 1:	D001
Additional Code 2:	Not reported
Additional Code 3:	Not reported
Additional Code 4:	Not reported
Additional Code 5:	Not reported
Shipment Date:	20171013
Creation Date:	6/27/2018 18:30:40
Receipt Date:	20171020
Manifest ID:	011239692FLE
Trans EPA ID:	MAD039322250
Trans Name:	CLEAN HARBORS ENVIRONMENTAL SERVICES INC
Trans 2 EPA ID:	Not reported
Trans 2 Name:	Not reported
TSDF EPA ID:	CAD059494310
Trans Name:	CLEAN HARBORS SAN JOSE LLC
TSDF Alt EPA ID:	Not reported
TSDF Alt Name:	Not reported
Waste Code Description:	214 - Unspecified solvent mixture
RCRA Code:	Not reported
Meth Code:	H141 - Storage, Bulking, And/Or Transfer Off Site--No Treatment/Reovery (H010-H129) Or (H131-H135)
Quantity Tons:	0.1
Waste Quantity:	200
Quantity Unit:	P
Additional Code 1:	Not reported
Additional Code 2:	Not reported
Additional Code 3:	Not reported
Additional Code 4:	Not reported
Additional Code 5:	Not reported
Shipment Date:	20171013
Creation Date:	Not reported
Receipt Date:	Not reported
Manifest ID:	011239692FLE
Trans EPA ID:	MAD039322250
Trans Name:	CLEAN HARBORS ENVIRONMENTAL SERVICES INC
Trans 2 EPA ID:	Not reported
Trans 2 Name:	Not reported
TSDF EPA ID:	CAD059494310
Trans Name:	CLEAN HARBORS SAN JOSE LLC
TSDF Alt EPA ID:	Not reported
TSDF Alt Name:	Not reported
Waste Code Description:	352 - Other organic solids
RCRA Code:	Not reported

Map ID
Direction
Distance
Elevation

MAP FINDINGS

Site

Database(s)

EDR ID Number
EPA ID Number

CITY COLLEGE OF SAN FRANCISCO (Continued)

S113173982

Meth Code: H141 - Storage, Bulking, And/Or Transfer Off Site--No Treatment/Reovery (H010-H129) Or (H131-H135)
Quantity Tons: 0.075
Waste Quantity: 150
Quantity Unit: P
Additional Code 1: Not reported
Additional Code 2: Not reported
Additional Code 3: Not reported
Additional Code 4: Not reported
Additional Code 5: Not reported

Shipment Date: 20171013
Creation Date: Not reported
Receipt Date: Not reported
Manifest ID: 011239692FLE
Trans EPA ID: MAD039322250
Trans Name: CLEAN HARBORS ENVIRONMENTAL SERVICES INC
Trans 2 EPA ID: Not reported
Trans 2 Name: Not reported
TSDf EPA ID: CAD059494310
Trans Name: CLEAN HARBORS SAN JOSE LLC
TSDf Alt EPA ID: Not reported
TSDf Alt Name: Not reported
Waste Code Description: 352 - Other organic solids
RCRA Code: Not reported
Meth Code: H141 - Storage, Bulking, And/Or Transfer Off Site--No Treatment/Reovery (H010-H129) Or (H131-H135)
Quantity Tons: 0.075
Waste Quantity: 150
Quantity Unit: P
Additional Code 1: Not reported
Additional Code 2: Not reported
Additional Code 3: Not reported
Additional Code 4: Not reported
Additional Code 5: Not reported

Shipment Date: 20170515
Creation Date: 7/16/2018 18:30:44
Receipt Date: 20170523
Manifest ID: 011028479FLE
Trans EPA ID: MAD039322250
Trans Name: CLEAN HARBORS ENVIRONMENTAL SERVICE INC
Trans 2 EPA ID: Not reported
Trans 2 Name: Not reported
TSDf EPA ID: CAD059494310
Trans Name: CLEAN HARBORS SAN JOSE LLC
TSDf Alt EPA ID: Not reported
TSDf Alt Name: Not reported
Waste Code Description: 352 - Other organic solids
RCRA Code: Not reported
Meth Code: H141 - Storage, Bulking, And/Or Transfer Off Site--No Treatment/Reovery (H010-H129) Or (H131-H135)
Quantity Tons: 0.1
Waste Quantity: 200
Quantity Unit: P
Additional Code 1: Not reported
Additional Code 2: Not reported

Map ID
Direction
Distance
Elevation

MAP FINDINGS

Site

Database(s)

EDR ID Number
EPA ID Number

CITY COLLEGE OF SAN FRANCISCO (Continued)

S113173982

Additional Code 3: Not reported
Additional Code 4: Not reported
Additional Code 5: Not reported

Additional Info:

Year: 2005
Gen EPA ID: CAR000030643

Shipment Date: 20051027
Creation Date: 1/2/2007 18:30:08
Receipt Date: 20051027
Manifest ID: 24380393
Trans EPA ID: TXR000050930
Trans Name: SAFETY-KLEEN SYSTEMS INC
Trans 2 EPA ID: Not reported
Trans 2 Name: Not reported
TSDf EPA ID: CAD053044053
Trans Name: SAFETY-KLEEN SYSTEMS INC
TSDf Alt EPA ID: CAD053044053
TSDf Alt Name: Not reported
Waste Code Description: 134 - Aqueous solution with <10% total organic residues
RCRA Code: Not reported
Meth Code: H01 - Transfer Station
Quantity Tons: 0.294
Waste Quantity: 70
Quantity Unit: G
Additional Code 1: Not reported
Additional Code 2: Not reported
Additional Code 3: Not reported
Additional Code 4: Not reported
Additional Code 5: Not reported

Shipment Date: 20050926
Creation Date: 1/13/2006 15:15:13
Receipt Date: 20050926
Manifest ID: 23688642
Trans EPA ID: TXR000050930
Trans Name: SAFETY-KLEEN SYSTEMS INC
Trans 2 EPA ID: Not reported
Trans 2 Name: Not reported
TSDf EPA ID: CAD053044053
Trans Name: SAFETY-KLEEN SYSTEMS INC
TSDf Alt EPA ID: CAD053044053
TSDf Alt Name: Not reported
Waste Code Description: 134 - Aqueous solution with <10% total organic residues
RCRA Code: Not reported
Meth Code: H01 - Transfer Station
Quantity Tons: 0.336
Waste Quantity: 80
Quantity Unit: G
Additional Code 1: Not reported
Additional Code 2: Not reported
Additional Code 3: Not reported
Additional Code 4: Not reported
Additional Code 5: Not reported

Shipment Date: 20050926

Map ID
Direction
Distance
Elevation

MAP FINDINGS

Site

Database(s)

EDR ID Number
EPA ID Number

CITY COLLEGE OF SAN FRANCISCO (Continued)

S113173982

Creation Date:	3/10/2006 10:49:15
Receipt Date:	20051006
Manifest ID:	23688643
Trans EPA ID:	TXR000050930
Trans Name:	SAFETY-KLEEN SYSTEMS INC
Trans 2 EPA ID:	Not reported
Trans 2 Name:	Not reported
TSDf EPA ID:	CA0000084517
Trans Name:	SAFETY-KLEEN SYSTEMS INC
TSDf Alt EPA ID:	CA0000084517
TSDf Alt Name:	Not reported
Waste Code Description:	134 - Aqueous solution with <10% total organic residues
RCRA Code:	D039
Meth Code:	H01 - Transfer Station
Quantity Tons:	0.042
Waste Quantity:	10
Quantity Unit:	G
Additional Code 1:	Not reported
Additional Code 2:	Not reported
Additional Code 3:	Not reported
Additional Code 4:	Not reported
Additional Code 5:	Not reported
Shipment Date:	20050830
Creation Date:	4/13/2006 18:46:51
Receipt Date:	20050907
Manifest ID:	23682416
Trans EPA ID:	TXR000050930
Trans Name:	SAFETY-KLEEN SYSTEMS INC
Trans 2 EPA ID:	Not reported
Trans 2 Name:	Not reported
TSDf EPA ID:	CA0000084517
Trans Name:	SAFETY-KLEEN SYSTEMS INC
TSDf Alt EPA ID:	CA0000084517
TSDf Alt Name:	Not reported
Waste Code Description:	212 - Oxygenated solvents (acetone, butanol, ethyl acetate, etc.
RCRA Code:	F005
Meth Code:	H01 - Transfer Station
Quantity Tons:	0.018
Waste Quantity:	36
Quantity Unit:	P
Additional Code 1:	Not reported
Additional Code 2:	Not reported
Additional Code 3:	Not reported
Additional Code 4:	Not reported
Additional Code 5:	Not reported
Shipment Date:	20050420
Creation Date:	7/27/2005 10:48:47
Receipt Date:	20050426
Manifest ID:	98524713
Trans EPA ID:	CAR000091447
Trans Name:	MS ENVIRONMENTAL SOLUTIONS INC
Trans 2 EPA ID:	CAD983668583
Trans 2 Name:	CONSOLIDATED WASTE
TSDf EPA ID:	CAD028409019
Trans Name:	CROSBY & OVERTON

Map ID
Direction
Distance
Elevation

MAP FINDINGS

Site

Database(s)

EDR ID Number
EPA ID Number

CITY COLLEGE OF SAN FRANCISCO (Continued)

S113173982

TSDf Alt EPA ID: CAD028409019
TSDf Alt Name: Not reported
Waste Code Description: 221 - Waste oil and mixed oil
RCRA Code: D001
Meth Code: H01 - Transfer Station
Quantity Tons: 0.2315
Waste Quantity: 463
Quantity Unit: P
Additional Code 1: Not reported
Additional Code 2: Not reported
Additional Code 3: Not reported
Additional Code 4: Not reported
Additional Code 5: Not reported

Shipment Date: 20050420
Creation Date: 7/27/2005 10:48:47
Receipt Date: 20050426
Manifest ID: 98524713
Trans EPA ID: CAR000091447
Trans Name: MS ENVIRONMENTAL SOLUTIONS INC
Trans 2 EPA ID: CAD983668583
Trans 2 Name: CONSOLIDATED WASTE
TSDf EPA ID: CAD028409019
Trans Name: CROSBY & OVERTON
TSDf Alt EPA ID: CAD028409019
TSDf Alt Name: Not reported
Waste Code Description: 181 - Other inorganic solid waste Organics
RCRA Code: D008
Meth Code: H01 - Transfer Station
Quantity Tons: 0.212
Waste Quantity: 424
Quantity Unit: P
Additional Code 1: Not reported
Additional Code 2: Not reported
Additional Code 3: Not reported
Additional Code 4: Not reported
Additional Code 5: Not reported

Shipment Date: 20050420
Creation Date: 7/27/2005 10:48:47
Receipt Date: 20050426
Manifest ID: 98524713
Trans EPA ID: CAR000091447
Trans Name: MS ENVIRONMENTAL SOLUTIONS INC
Trans 2 EPA ID: CAD983668583
Trans 2 Name: CONSOLIDATED WASTE
TSDf EPA ID: CAD028409019
Trans Name: CROSBY & OVERTON
TSDf Alt EPA ID: CAD028409019
TSDf Alt Name: Not reported
Waste Code Description: 611 - Contaminated soil from site clean-ups
RCRA Code: NR
Meth Code: H01 - Transfer Station
Quantity Tons: 0.5315
Waste Quantity: 1063
Quantity Unit: P
Additional Code 1: Not reported

Map ID
Direction
Distance
Elevation

MAP FINDINGS

Site

Database(s)

EDR ID Number
EPA ID Number

CITY COLLEGE OF SAN FRANCISCO (Continued)

S113173982

Additional Code 2:	Not reported
Additional Code 3:	Not reported
Additional Code 4:	Not reported
Additional Code 5:	Not reported
Shipment Date:	20050411
Creation Date:	7/20/2005 18:30:55
Receipt Date:	20050422
Manifest ID:	23665612
Trans EPA ID:	TXR000050930
Trans Name:	SAFETY-KLEEN SYSTEMS INC
Trans 2 EPA ID:	Not reported
Trans 2 Name:	Not reported
TSDf EPA ID:	CA0000084517
Trans Name:	SAFETY-KLEEN SYSTEMS INC
TSDf Alt EPA ID:	CA0000084517
TSDf Alt Name:	Not reported
Waste Code Description:	134 - Aqueous solution with <10% total organic residues
RCRA Code:	D039
Meth Code:	H01 - Transfer Station
Quantity Tons:	0.042
Waste Quantity:	10
Quantity Unit:	G
Additional Code 1:	Not reported
Additional Code 2:	Not reported
Additional Code 3:	Not reported
Additional Code 4:	Not reported
Additional Code 5:	Not reported
Shipment Date:	20050411
Creation Date:	7/21/2005 18:32:26
Receipt Date:	20050411
Manifest ID:	23665611
Trans EPA ID:	TXR000050930
Trans Name:	SAFETY-KLEEN SYSTEMS INC
Trans 2 EPA ID:	Not reported
Trans 2 Name:	Not reported
TSDf EPA ID:	CAT000613943
Trans Name:	SAFETY-KLEEN SYSTEMS INC
TSDf Alt EPA ID:	CAT000613943
TSDf Alt Name:	Not reported
Waste Code Description:	134 - Aqueous solution with <10% total organic residues
RCRA Code:	Not reported
Meth Code:	H01 - Transfer Station
Quantity Tons:	0.357
Waste Quantity:	85
Quantity Unit:	G
Additional Code 1:	Not reported
Additional Code 2:	Not reported
Additional Code 3:	Not reported
Additional Code 4:	Not reported
Additional Code 5:	Not reported
Shipment Date:	20050314
Creation Date:	7/21/2005 18:31:13
Receipt Date:	20050314
Manifest ID:	23663949

Map ID
Direction
Distance
Elevation

MAP FINDINGS

Site

Database(s)

EDR ID Number
EPA ID Number

CITY COLLEGE OF SAN FRANCISCO (Continued)

S113173982

Trans EPA ID:	TXR000050930
Trans Name:	SAFETY-KLEEN SYSTEMS INC
Trans 2 EPA ID:	Not reported
Trans 2 Name:	Not reported
TSDf EPA ID:	CAT000613943
Trans Name:	SAFETY-KLEEN SYSTEMS INC
TSDf Alt EPA ID:	CAT000613943
TSDf Alt Name:	Not reported
Waste Code Description:	134 - Aqueous solution with <10% total organic residues
RCRA Code:	Not reported
Meth Code:	H01 - Transfer Station
Quantity Tons:	0.5292
Waste Quantity:	126
Quantity Unit:	G
Additional Code 1:	Not reported
Additional Code 2:	Not reported
Additional Code 3:	Not reported
Additional Code 4:	Not reported
Additional Code 5:	Not reported
Additional Info:	
Year:	2014
Gen EPA ID:	CAR000030643
Shipment Date:	20140430
Creation Date:	10/22/2014 22:15:11
Receipt Date:	20140501
Manifest ID:	011606805JJK
Trans EPA ID:	CAD008252405
Trans Name:	PACIFIC RESOURCE RECOVERY SERVICES
Trans 2 EPA ID:	Not reported
Trans 2 Name:	Not reported
TSDf EPA ID:	CAD008252405
Trans Name:	PACIFIC RESOURCE RECOVERY SERVICES
TSDf Alt EPA ID:	Not reported
TSDf Alt Name:	Not reported
Waste Code Description:	133 - Aqueous solution with 10% or more total organic residues
RCRA Code:	Not reported
Meth Code:	H061 - Fuel Blending Prior To Energy Recovery At Another Site
Quantity Tons:	0.3336
Waste Quantity:	80
Quantity Unit:	G
Additional Code 1:	Not reported
Additional Code 2:	Not reported
Additional Code 3:	Not reported
Additional Code 4:	Not reported
Additional Code 5:	Not reported
Shipment Date:	20140221
Creation Date:	8/14/2014 22:15:12
Receipt Date:	20140227
Manifest ID:	011665928JJK
Trans EPA ID:	CAR000194837
Trans Name:	PACIFIC COAST LACQUER
Trans 2 EPA ID:	CAD008252405
Trans 2 Name:	PACIFIC RESOURCE RECOVERY SERVICES
TSDf EPA ID:	CAD008252405

Map ID
Direction
Distance
Elevation

MAP FINDINGS

Site

Database(s)

EDR ID Number
EPA ID Number

CITY COLLEGE OF SAN FRANCISCO (Continued)

S113173982

Trans Name:	PACIFIC RESOURCE RECOVERY SERVICES
TSDF Alt EPA ID:	Not reported
TSDF Alt Name:	Not reported
Waste Code Description:	133 - Aqueous solution with 10% or more total organic residues
RCRA Code:	Not reported
Meth Code:	H061 - Fuel Blending Prior To Energy Recovery At Another Site
Quantity Tons:	0.2085
Waste Quantity:	50
Quantity Unit:	G
Additional Code 1:	Not reported
Additional Code 2:	Not reported
Additional Code 3:	Not reported
Additional Code 4:	Not reported
Additional Code 5:	Not reported
Shipment Date:	20140221
Creation Date:	8/14/2014 22:15:12
Receipt Date:	20140227
Manifest ID:	011665928JJK
Trans EPA ID:	CAR000194837
Trans Name:	PACIFIC COAST LACQUER
Trans 2 EPA ID:	CAD008252405
Trans 2 Name:	PACIFIC RESOURCE RECOVERY SERVICES
TSDF EPA ID:	CAD008252405
Trans Name:	PACIFIC RESOURCE RECOVERY SERVICES
TSDF Alt EPA ID:	Not reported
TSDF Alt Name:	Not reported
Waste Code Description:	221 - Waste oil and mixed oil
RCRA Code:	Not reported
Meth Code:	H061 - Fuel Blending Prior To Energy Recovery At Another Site
Quantity Tons:	0.38
Waste Quantity:	100
Quantity Unit:	G
Additional Code 1:	Not reported
Additional Code 2:	Not reported
Additional Code 3:	Not reported
Additional Code 4:	Not reported
Additional Code 5:	Not reported
Additional Info:	
Year:	2001
Gen EPA ID:	CAR000030643
Shipment Date:	20011218
Creation Date:	2/13/2002 0:00:00
Receipt Date:	20011221
Manifest ID:	21320053
Trans EPA ID:	SCR000075150
Trans Name:	Not reported
Trans 2 EPA ID:	Not reported
Trans 2 Name:	Not reported
TSDF EPA ID:	CA0000084517
Trans Name:	Not reported
TSDF Alt EPA ID:	Not reported
TSDF Alt Name:	Not reported
Waste Code Description:	134 - Aqueous solution with <10% total organic residues
RCRA Code:	D039

Map ID
Direction
Distance
Elevation

MAP FINDINGS

Site

Database(s)

EDR ID Number
EPA ID Number

CITY COLLEGE OF SAN FRANCISCO (Continued)

S113173982

Meth Code: H01 - Transfer Station
Quantity Tons: 1.386
Waste Quantity: 330
Quantity Unit: G
Additional Code 1: Not reported
Additional Code 2: Not reported
Additional Code 3: Not reported
Additional Code 4: Not reported
Additional Code 5: Not reported

Shipment Date: 20011218
Creation Date: 2/13/2002 0:00:00
Receipt Date: 20011221
Manifest ID: 21320055
Trans EPA ID: SCR000075150
Trans Name: Not reported
Trans 2 EPA ID: Not reported
Trans 2 Name: Not reported
TSDf EPA ID: CA0000084517
Trans Name: Not reported
TSDf Alt EPA ID: Not reported
TSDf Alt Name: Not reported
Waste Code Description: 134 - Aqueous solution with <10% total organic residues
RCRA Code: D039
Meth Code: H01 - Transfer Station
Quantity Tons: 0.0966
Waste Quantity: 23
Quantity Unit: G
Additional Code 1: Not reported
Additional Code 2: Not reported
Additional Code 3: Not reported
Additional Code 4: Not reported
Additional Code 5: Not reported

Shipment Date: 20011218
Creation Date: 2/13/2002 0:00:00
Receipt Date: 20011221
Manifest ID: 21320054
Trans EPA ID: SCR000075150
Trans Name: Not reported
Trans 2 EPA ID: Not reported
Trans 2 Name: Not reported
TSDf EPA ID: CA0000084517
Trans Name: Not reported
TSDf Alt EPA ID: Not reported
TSDf Alt Name: Not reported
Waste Code Description: 134 - Aqueous solution with <10% total organic residues
RCRA Code: D039
Meth Code: H01 - Transfer Station
Quantity Tons: 0.924
Waste Quantity: 220
Quantity Unit: G
Additional Code 1: Not reported
Additional Code 2: Not reported
Additional Code 3: Not reported
Additional Code 4: Not reported
Additional Code 5: Not reported

Map ID
Direction
Distance
Elevation

MAP FINDINGS

Site

Database(s)

EDR ID Number
EPA ID Number

CITY COLLEGE OF SAN FRANCISCO (Continued)

S113173982

Shipment Date:	20011218
Creation Date:	2/13/2002 0:00:00
Receipt Date:	20011221
Manifest ID:	21320053
Trans EPA ID:	SCR000075150
Trans Name:	Not reported
Trans 2 EPA ID:	Not reported
Trans 2 Name:	Not reported
TSDf EPA ID:	CA0000084517
Trans Name:	Not reported
TSDf Alt EPA ID:	Not reported
TSDf Alt Name:	Not reported
Waste Code Description:	134 - Aqueous solution with <10% total organic residues
RCRA Code:	D039
Meth Code:	H01 - Transfer Station
Quantity Tons:	0.063
Waste Quantity:	15
Quantity Unit:	G
Additional Code 1:	Not reported
Additional Code 2:	Not reported
Additional Code 3:	Not reported
Additional Code 4:	Not reported
Additional Code 5:	Not reported
Shipment Date:	20011005
Creation Date:	12/17/2001 0:00:00
Receipt Date:	20011011
Manifest ID:	21400255
Trans EPA ID:	SCR000075150
Trans Name:	Not reported
Trans 2 EPA ID:	Not reported
Trans 2 Name:	Not reported
TSDf EPA ID:	CA0000084517
Trans Name:	Not reported
TSDf Alt EPA ID:	Not reported
TSDf Alt Name:	Not reported
Waste Code Description:	212 - Oxygenated solvents (acetone, butanol, ethyl acetate, etc.)
RCRA Code:	F005
Meth Code:	H01 - Transfer Station
Quantity Tons:	0.018
Waste Quantity:	36
Quantity Unit:	P
Additional Code 1:	Not reported
Additional Code 2:	Not reported
Additional Code 3:	Not reported
Additional Code 4:	Not reported
Additional Code 5:	Not reported
Shipment Date:	20010924
Creation Date:	11/1/2001 0:00:00
Receipt Date:	Not reported
Manifest ID:	21399362
Trans EPA ID:	SCR000075150
Trans Name:	Not reported
Trans 2 EPA ID:	Not reported
Trans 2 Name:	Not reported
TSDf EPA ID:	CA0000084517

Map ID
Direction
Distance
Elevation

MAP FINDINGS

Site

Database(s)

EDR ID Number
EPA ID Number

CITY COLLEGE OF SAN FRANCISCO (Continued)

S113173982

Trans Name: Not reported
TSDF Alt EPA ID: Not reported
TSDF Alt Name: Not reported
Waste Code Description: 134 - Aqueous solution with <10% total organic residues
RCRA Code: D039
Meth Code: - Not reported
Quantity Tons: 0.063
Waste Quantity: 15
Quantity Unit: G
Additional Code 1: Not reported
Additional Code 2: Not reported
Additional Code 3: Not reported
Additional Code 4: Not reported
Additional Code 5: Not reported

Shipment Date: 20010924
Creation Date: 11/1/2001 0:00:00
Receipt Date: Not reported
Manifest ID: 21399362
Trans EPA ID: SCR000075150
Trans Name: Not reported
Trans 2 EPA ID: Not reported
Trans 2 Name: Not reported
TSDF EPA ID: CA0000084517
Trans Name: Not reported
TSDF Alt EPA ID: Not reported
TSDF Alt Name: Not reported
Waste Code Description: 134 - Aqueous solution with <10% total organic residues
RCRA Code: D039
Meth Code: - Not reported
Quantity Tons: 0.441
Waste Quantity: 105
Quantity Unit: G
Additional Code 1: Not reported
Additional Code 2: Not reported
Additional Code 3: Not reported
Additional Code 4: Not reported
Additional Code 5: Not reported

Shipment Date: 20010912
Creation Date: 10/23/2001 0:00:00
Receipt Date: Not reported
Manifest ID: 21398219
Trans EPA ID: SCR000075150
Trans Name: Not reported
Trans 2 EPA ID: Not reported
Trans 2 Name: Not reported
TSDF EPA ID: CA0000084517
Trans Name: Not reported
TSDF Alt EPA ID: Not reported
TSDF Alt Name: Not reported
Waste Code Description: 134 - Aqueous solution with <10% total organic residues
RCRA Code: D039
Meth Code: - Not reported
Quantity Tons: 0
Waste Quantity: 0
Quantity Unit: G

Map ID
Direction
Distance
Elevation

MAP FINDINGS

Site

Database(s)

EDR ID Number
EPA ID Number

CITY COLLEGE OF SAN FRANCISCO (Continued)

S113173982

Additional Code 1: Not reported
Additional Code 2: Not reported
Additional Code 3: Not reported
Additional Code 4: Not reported
Additional Code 5: Not reported

Shipment Date: 20010831
Creation Date: 10/23/2001 0:00:00
Receipt Date: 20010906
Manifest ID: 21001370
Trans EPA ID: SCR000075150
Trans Name: Not reported
Trans 2 EPA ID: Not reported
Trans 2 Name: Not reported
TSDf EPA ID: CA0000084517
Trans Name: Not reported
TSDf Alt EPA ID: CA0000084517
TSDf Alt Name: Not reported
Waste Code Description: 134 - Aqueous solution with <10% total organic residues
RCRA Code: D039
Meth Code: H01 - Transfer Station
Quantity Tons: 2.142
Waste Quantity: 510
Quantity Unit: G
Additional Code 1: Not reported
Additional Code 2: Not reported
Additional Code 3: Not reported
Additional Code 4: Not reported
Additional Code 5: Not reported

Shipment Date: 20010831
Creation Date: 10/23/2001 0:00:00
Receipt Date: 20010906
Manifest ID: 21001371
Trans EPA ID: SCR000075150
Trans Name: Not reported
Trans 2 EPA ID: Not reported
Trans 2 Name: Not reported
TSDf EPA ID: CA0000084517
Trans Name: Not reported
TSDf Alt EPA ID: CA0000084517
TSDf Alt Name: Not reported
Waste Code Description: 134 - Aqueous solution with <10% total organic residues
RCRA Code: D039
Meth Code: H01 - Transfer Station
Quantity Tons: 0.315
Waste Quantity: 75
Quantity Unit: G
Additional Code 1: Not reported
Additional Code 2: Not reported
Additional Code 3: Not reported
Additional Code 4: Not reported
Additional Code 5: Not reported

Additional Info:
Year: 2016
Gen EPA ID: CAR000030643

Map ID
Direction
Distance
Elevation

MAP FINDINGS

Site

Database(s)

EDR ID Number
EPA ID Number

CITY COLLEGE OF SAN FRANCISCO (Continued)

S113173982

Shipment Date: 20151210
Creation Date: 9/26/2016 18:30:40
Receipt Date: 20151222
Manifest ID: 014804848JJK
Trans EPA ID: CAR000245050
Trans Name: ECOTRANS RECYCLING
Trans 2 EPA ID: CAR000009910
Trans 2 Name: CALIFORNIA EVNIRONMENTAL & LITHO
TSDf EPA ID: CAD008252405
Trans Name: PACIFIC RESOURCE RECOVERY SERVICES
TSDf Alt EPA ID: Not reported
TSDf Alt Name: Not reported
Waste Code Description: 133 - Aqueous solution with 10% or more total organic residues
RCRA Code: Not reported
Meth Code: H061 - Fuel Blending Prior To Energy Recovery At Another Site
Quantity Tons: 0.22935
Waste Quantity: 55
Quantity Unit: G
Additional Code 1: Not reported
Additional Code 2: Not reported
Additional Code 3: Not reported
Additional Code 4: Not reported
Additional Code 5: Not reported

Shipment Date: 20151210
Creation Date: 9/26/2016 18:30:40
Receipt Date: 20151222
Manifest ID: 014804848JJK
Trans EPA ID: CAR000245050
Trans Name: ECOTRANS RECYCLING
Trans 2 EPA ID: CAR000009910
Trans 2 Name: CALIFORNIA EVNIRONMENTAL & LITHO
TSDf EPA ID: CAD008252405
Trans Name: PACIFIC RESOURCE RECOVERY SERVICES
TSDf Alt EPA ID: Not reported
TSDf Alt Name: Not reported
Waste Code Description: 133 - Aqueous solution with 10% or more total organic residues
RCRA Code: Not reported
Meth Code: H061 - Fuel Blending Prior To Energy Recovery At Another Site
Quantity Tons: 0.68805
Waste Quantity: 165
Quantity Unit: G
Additional Code 1: Not reported
Additional Code 2: Not reported
Additional Code 3: Not reported
Additional Code 4: Not reported
Additional Code 5: Not reported

Additional Info:
Year: 2008
Gen EPA ID: CAR000030643

Shipment Date: 20080908
Creation Date: 10/13/2008 18:30:32
Receipt Date: 20080910
Manifest ID: 001375038SKS
Trans EPA ID: TXR000050930

Map ID
Direction
Distance
Elevation

MAP FINDINGS

Site

Database(s)

EDR ID Number
EPA ID Number

CITY COLLEGE OF SAN FRANCISCO (Continued)

S113173982

Trans Name:	SAFETY-KLEEN SYSTEMS INC
Trans 2 EPA ID:	Not reported
Trans 2 Name:	Not reported
TSDF EPA ID:	CA0000084517
Trans Name:	SAFETY-KLEEN SYSTEMS INC
TSDF Alt EPA ID:	Not reported
TSDF Alt Name:	Not reported
Waste Code Description:	212 - Oxygenated solvents (acetone, butanol, ethyl acetate, etc.
RCRA Code:	F005
Meth Code:	H141 - Storage, Bulking, And/Or Transfer Off Site--No Treatment/Reovery (H010-H129) Or (H131-H135)
Quantity Tons:	0.005
Waste Quantity:	10
Quantity Unit:	P
Additional Code 1:	F003
Additional Code 2:	D035
Additional Code 3:	D018
Additional Code 4:	D001
Additional Code 5:	Not reported
Shipment Date:	20080812
Creation Date:	12/30/2008 18:30:19
Receipt Date:	20080825
Manifest ID:	001232980SKS
Trans EPA ID:	TXR000050930
Trans Name:	SAFETY-KLEEN SYSTEMS INC
Trans 2 EPA ID:	OKD981588791
Trans 2 Name:	TRIAD TRANSPORT
TSDF EPA ID:	TXD077603371
Trans Name:	SAFETY-KLEEN SYSTEMS INC
TSDF Alt EPA ID:	Not reported
TSDF Alt Name:	Not reported
Waste Code Description:	212 - Oxygenated solvents (acetone, butanol, ethyl acetate, etc.
RCRA Code:	D018
Meth Code:	H061 - Fuel Blending Prior To Energy Recovery At Another Site
Quantity Tons:	0.1
Waste Quantity:	200
Quantity Unit:	P
Additional Code 1:	D008
Additional Code 2:	D001
Additional Code 3:	Not reported
Additional Code 4:	Not reported
Additional Code 5:	Not reported
Shipment Date:	20080812
Creation Date:	9/25/2008 18:30:24
Receipt Date:	20080818
Manifest ID:	001232978SKS
Trans EPA ID:	TXR000050930
Trans Name:	SAFETY-KLEEN SYSTEMS INC
Trans 2 EPA ID:	Not reported
Trans 2 Name:	Not reported
TSDF EPA ID:	CA0000084517
Trans Name:	SAFETY-KLEEN SYSTEMS INC
TSDF Alt EPA ID:	Not reported
TSDF Alt Name:	Not reported
Waste Code Description:	134 - Aqueous solution with <10% total organic residues

Map ID
Direction
Distance
Elevation

MAP FINDINGS

Site

Database(s)

EDR ID Number
EPA ID Number

CITY COLLEGE OF SAN FRANCISCO (Continued)

S113173982

RCRA Code: D039
Meth Code: H141 - Storage, Bulking, And/Or Transfer Off Site--No Treatment/Reovery (H010-H129) Or (H131-H135)

Quantity Tons: 0.063
Waste Quantity: 15
Quantity Unit: G
Additional Code 1: Not reported
Additional Code 2: Not reported
Additional Code 3: Not reported
Additional Code 4: Not reported
Additional Code 5: Not reported

Shipment Date: 20080812
Creation Date: 12/30/2008 18:30:27
Receipt Date: 20080827
Manifest ID: 001232981SKS
Trans EPA ID: TXR000050930
Trans Name: SAFETY-KLEEN SYSTEMS INC
Trans 2 EPA ID: Not reported
Trans 2 Name: Not reported
TSDf EPA ID: NVT330010000
Trans Name: US ECOLOGY NEVADA
TSDf Alt EPA ID: Not reported
TSDf Alt Name: Not reported
Waste Code Description: 352 - Other organic solids
RCRA Code: Not reported
Meth Code: H132 - Landfill Or Surface Impoundment That Will Be Closed As Landfill(To Include On-Site Treatment And/Or Stabilization)

Quantity Tons: 0.05
Waste Quantity: 100
Quantity Unit: P
Additional Code 1: Not reported
Additional Code 2: Not reported
Additional Code 3: Not reported
Additional Code 4: Not reported
Additional Code 5: Not reported

Shipment Date: 20080812
Creation Date: 9/25/2008 18:30:24
Receipt Date: 20080818
Manifest ID: 001232978SKS
Trans EPA ID: TXR000050930
Trans Name: SAFETY-KLEEN SYSTEMS INC
Trans 2 EPA ID: Not reported
Trans 2 Name: Not reported
TSDf EPA ID: CA0000084517
Trans Name: SAFETY-KLEEN SYSTEMS INC
TSDf Alt EPA ID: Not reported
TSDf Alt Name: Not reported
Waste Code Description: 134 - Aqueous solution with <10% total organic residues
RCRA Code: Not reported
Meth Code: H141 - Storage, Bulking, And/Or Transfer Off Site--No Treatment/Reovery (H010-H129) Or (H131-H135)

Quantity Tons: 0.7182
Waste Quantity: 171
Quantity Unit: G
Additional Code 1: Not reported

Map ID
Direction
Distance
Elevation

MAP FINDINGS

Site

Database(s)

EDR ID Number
EPA ID Number

CITY COLLEGE OF SAN FRANCISCO (Continued)

S113173982

Additional Code 2:	Not reported
Additional Code 3:	Not reported
Additional Code 4:	Not reported
Additional Code 5:	Not reported
Shipment Date:	20080812
Creation Date:	12/30/2008 18:30:19
Receipt Date:	20080825
Manifest ID:	001232982SKS
Trans EPA ID:	TXR000050930
Trans Name:	SAFETY-KLEEN SYSTEMS INC
Trans 2 EPA ID:	OKD981588791
Trans 2 Name:	TRIAD TRANSPORT
TSDf EPA ID:	TXD077603371
Trans Name:	SAFETY-KLEEN SYSTEMS INC
TSDf Alt EPA ID:	Not reported
TSDf Alt Name:	Not reported
Waste Code Description:	352 - Other organic solids
RCRA Code:	D007
Meth Code:	H141 - Storage, Bulking, And/Or Transfer Off Site--No Treatment/Reovery (H010-H129) Or (H131-H135)
Quantity Tons:	0.0375
Waste Quantity:	75
Quantity Unit:	P
Additional Code 1:	Not reported
Additional Code 2:	Not reported
Additional Code 3:	Not reported
Additional Code 4:	Not reported
Additional Code 5:	Not reported
Shipment Date:	20080506
Creation Date:	10/1/2008 18:30:07
Receipt Date:	20080521
Manifest ID:	000703726SKS
Trans EPA ID:	TXR000050930
Trans Name:	SAFETY-KLEEN SYSTEMS INC
Trans 2 EPA ID:	Not reported
Trans 2 Name:	Not reported
TSDf EPA ID:	NVT330010000
Trans Name:	US ECOLOGY NEVADA
TSDf Alt EPA ID:	Not reported
TSDf Alt Name:	Not reported
Waste Code Description:	352 - Other organic solids
RCRA Code:	Not reported
Meth Code:	H132 - Landfill Or Surface Impoundment That Will Be Closed As Landfill(To Include On-Site Treatment And/Or Stabilization)
Quantity Tons:	0.0625
Waste Quantity:	125
Quantity Unit:	P
Additional Code 1:	Not reported
Additional Code 2:	Not reported
Additional Code 3:	Not reported
Additional Code 4:	Not reported
Additional Code 5:	Not reported
Shipment Date:	20080501
Creation Date:	6/25/2008 18:30:15

Map ID
Direction
Distance
Elevation

MAP FINDINGS

Site

Database(s)

EDR ID Number
EPA ID Number

CITY COLLEGE OF SAN FRANCISCO (Continued)

S113173982

Receipt Date: 20080505
Manifest ID: 001189568SKS
Trans EPA ID: TXR000050930
Trans Name: SAFETY-KLEEN SYSTEMS INC
Trans 2 EPA ID: Not reported
Trans 2 Name: Not reported
TSDf EPA ID: CA0000084517
Trans Name: SAFETY-KLEEN SYSTEMS INC
TSDf Alt EPA ID: Not reported
TSDf Alt Name: Not reported
Waste Code Description: 134 - Aqueous solution with <10% total organic residues
RCRA Code: D039
Meth Code: H141 - Storage, Bulking, And/Or Transfer Off Site--No Treatment/Reovery (H010-H129) Or (H131-H135)

Quantity Tons: 0.063
Waste Quantity: 15
Quantity Unit: G
Additional Code 1: Not reported
Additional Code 2: Not reported
Additional Code 3: Not reported
Additional Code 4: Not reported
Additional Code 5: Not reported

Shipment Date: 20080501
Creation Date: 6/25/2008 18:30:15
Receipt Date: 20080505
Manifest ID: 001189568SKS
Trans EPA ID: TXR000050930
Trans Name: SAFETY-KLEEN SYSTEMS INC
Trans 2 EPA ID: Not reported
Trans 2 Name: Not reported
TSDf EPA ID: CA0000084517
Trans Name: SAFETY-KLEEN SYSTEMS INC
TSDf Alt EPA ID: Not reported
TSDf Alt Name: Not reported
Waste Code Description: 134 - Aqueous solution with <10% total organic residues
RCRA Code: Not reported
Meth Code: H141 - Storage, Bulking, And/Or Transfer Off Site--No Treatment/Reovery (H010-H129) Or (H131-H135)

Quantity Tons: 0.3234
Waste Quantity: 77
Quantity Unit: G
Additional Code 1: Not reported
Additional Code 2: Not reported
Additional Code 3: Not reported
Additional Code 4: Not reported
Additional Code 5: Not reported

Shipment Date: 20080311
Creation Date: 4/22/2008 18:30:50
Receipt Date: 20080317
Manifest ID: 000912707SKS
Trans EPA ID: TXR000050930
Trans Name: SAFETY-KLEEN SYSTEMS INC
Trans 2 EPA ID: Not reported
Trans 2 Name: Not reported
TSDf EPA ID: CA0000084517

Map ID
Direction
Distance
Elevation

MAP FINDINGS

Site

Database(s)

EDR ID Number
EPA ID Number

CITY COLLEGE OF SAN FRANCISCO (Continued)

S113173982

Trans Name: SAFETY-KLEEN SYSTEMS INC
TSDf Alt EPA ID: Not reported
TSDf Alt Name: Not reported
Waste Code Description: 212 - Oxygenated solvents (acetone, butanol, ethyl acetate, etc.)
RCRA Code: F005
Meth Code: H141 - Storage, Bulking, And/Or Transfer Off Site--No Treatment/Reovery (H010-H129) Or (H131-H135)
Quantity Tons: 0.0055
Waste Quantity: 11
Quantity Unit: P
Additional Code 1: F003
Additional Code 2: D035
Additional Code 3: D018
Additional Code 4: D001
Additional Code 5: Not reported

Additional Info:

Year: 2003
Gen EPA ID: CAR000030643

Shipment Date: 20031029
Creation Date: 8/20/2004 8:27:39
Receipt Date: 20031031
Manifest ID: 22520130
Trans EPA ID: TXR000050930
Trans Name: SAFETY-KLEEN SYSTEMS INC
Trans 2 EPA ID: Not reported
Trans 2 Name: Not reported
TSDf EPA ID: CA0000084517
Trans Name: SAFETY-KLEEN SYSTEMS INC
TSDf Alt EPA ID: CA0000084517
TSDf Alt Name: Not reported
Waste Code Description: 212 - Oxygenated solvents (acetone, butanol, ethyl acetate, etc.)
RCRA Code: F005
Meth Code: H01 - Transfer Station
Quantity Tons: 0.002
Waste Quantity: 4
Quantity Unit: P
Additional Code 1: Not reported
Additional Code 2: Not reported
Additional Code 3: Not reported
Additional Code 4: Not reported
Additional Code 5: Not reported

Shipment Date: 20031029
Creation Date: 8/20/2004 8:27:39
Receipt Date: 20031031
Manifest ID: 22520130
Trans EPA ID: TXR000050930
Trans Name: SAFETY-KLEEN SYSTEMS INC
Trans 2 EPA ID: Not reported
Trans 2 Name: Not reported
TSDf EPA ID: CA0000084517
Trans Name: SAFETY-KLEEN SYSTEMS INC
TSDf Alt EPA ID: CA0000084517
TSDf Alt Name: Not reported
Waste Code Description: 212 - Oxygenated solvents (acetone, butanol, ethyl acetate, etc.)

Map ID
Direction
Distance
Elevation

MAP FINDINGS

Site

Database(s)

EDR ID Number
EPA ID Number

CITY COLLEGE OF SAN FRANCISCO (Continued)

S113173982

RCRA Code:	F005
Meth Code:	H01 - Transfer Station
Quantity Tons:	0.056
Waste Quantity:	112
Quantity Unit:	P
Additional Code 1:	Not reported
Additional Code 2:	Not reported
Additional Code 3:	Not reported
Additional Code 4:	Not reported
Additional Code 5:	Not reported
Shipment Date:	20031017
Creation Date:	8/20/2004 8:27:39
Receipt Date:	20031022
Manifest ID:	22529962
Trans EPA ID:	TXR000050930
Trans Name:	SAFETY-KLEEN SYSTEMS INC
Trans 2 EPA ID:	Not reported
Trans 2 Name:	Not reported
TSDf EPA ID:	CA0000084517
Trans Name:	SAFETY-KLEEN SYSTEMS INC
TSDf Alt EPA ID:	CA0000084517
TSDf Alt Name:	Not reported
Waste Code Description:	134 - Aqueous solution with <10% total organic residues
RCRA Code:	D039
Meth Code:	H01 - Transfer Station
Quantity Tons:	0.042
Waste Quantity:	10
Quantity Unit:	G
Additional Code 1:	Not reported
Additional Code 2:	Not reported
Additional Code 3:	Not reported
Additional Code 4:	Not reported
Additional Code 5:	Not reported
Shipment Date:	20031017
Creation Date:	8/20/2004 8:27:39
Receipt Date:	20031022
Manifest ID:	22529962
Trans EPA ID:	TXR000050930
Trans Name:	SAFETY-KLEEN SYSTEMS INC
Trans 2 EPA ID:	Not reported
Trans 2 Name:	Not reported
TSDf EPA ID:	CA0000084517
Trans Name:	SAFETY-KLEEN SYSTEMS INC
TSDf Alt EPA ID:	CA0000084517
TSDf Alt Name:	Not reported
Waste Code Description:	134 - Aqueous solution with <10% total organic residues
RCRA Code:	Not reported
Meth Code:	H01 - Transfer Station
Quantity Tons:	0.7812
Waste Quantity:	186
Quantity Unit:	G
Additional Code 1:	Not reported
Additional Code 2:	Not reported
Additional Code 3:	Not reported
Additional Code 4:	Not reported

Map ID
Direction
Distance
Elevation

MAP FINDINGS

Site

Database(s)

EDR ID Number
EPA ID Number

CITY COLLEGE OF SAN FRANCISCO (Continued)

S113173982

Additional Code 5:	Not reported
Shipment Date:	20030515
Creation Date:	6/23/2004 10:00:42
Receipt Date:	20030519
Manifest ID:	22386928
Trans EPA ID:	TXR000050930
Trans Name:	Not reported
Trans 2 EPA ID:	Not reported
Trans 2 Name:	Not reported
TSDf EPA ID:	CA0000084517
Trans Name:	Not reported
TSDf Alt EPA ID:	CA0000084517
TSDf Alt Name:	Not reported
Waste Code Description:	212 - Oxygenated solvents (acetone, butanol, ethyl acetate, etc.
RCRA Code:	F005
Meth Code:	H01 - Transfer Station
Quantity Tons:	0.018
Waste Quantity:	36
Quantity Unit:	P
Additional Code 1:	Not reported
Additional Code 2:	Not reported
Additional Code 3:	Not reported
Additional Code 4:	Not reported
Additional Code 5:	Not reported
Shipment Date:	20030515
Creation Date:	6/23/2004 10:00:42
Receipt Date:	20030519
Manifest ID:	22386928
Trans EPA ID:	TXR000050930
Trans Name:	Not reported
Trans 2 EPA ID:	Not reported
Trans 2 Name:	Not reported
TSDf EPA ID:	CA0000084517
Trans Name:	Not reported
TSDf Alt EPA ID:	CA0000084517
TSDf Alt Name:	Not reported
Waste Code Description:	212 - Oxygenated solvents (acetone, butanol, ethyl acetate, etc.
RCRA Code:	F005
Meth Code:	H01 - Transfer Station
Quantity Tons:	0.056
Waste Quantity:	112
Quantity Unit:	P
Additional Code 1:	Not reported
Additional Code 2:	Not reported
Additional Code 3:	Not reported
Additional Code 4:	Not reported
Additional Code 5:	Not reported
Shipment Date:	20030501
Creation Date:	6/23/2004 9:59:25
Receipt Date:	20030507
Manifest ID:	22372868
Trans EPA ID:	TXR000050930
Trans Name:	Not reported
Trans 2 EPA ID:	Not reported

Map ID
Direction
Distance
Elevation

MAP FINDINGS

Site

Database(s)

EDR ID Number
EPA ID Number

CITY COLLEGE OF SAN FRANCISCO (Continued)

S113173982

Trans 2 Name: Not reported
TSDf EPA ID: CA0000084517
Trans Name: Not reported
TSDf Alt EPA ID: CA0000084517
TSDf Alt Name: Not reported
Waste Code Description: 134 - Aqueous solution with <10% total organic residues
RCRA Code: Not reported
Meth Code: H01 - Transfer Station
Quantity Tons: 0.5964
Waste Quantity: 142
Quantity Unit: G
Additional Code 1: Not reported
Additional Code 2: Not reported
Additional Code 3: Not reported
Additional Code 4: Not reported
Additional Code 5: Not reported

Shipment Date: 20030501
Creation Date: 6/23/2004 9:59:25
Receipt Date: 20030507
Manifest ID: 22372868
Trans EPA ID: TXR000050930
Trans Name: Not reported
Trans 2 EPA ID: Not reported
Trans 2 Name: Not reported
TSDf EPA ID: CA0000084517
Trans Name: Not reported
TSDf Alt EPA ID: CA0000084517
TSDf Alt Name: Not reported
Waste Code Description: 134 - Aqueous solution with <10% total organic residues
RCRA Code: D039
Meth Code: H01 - Transfer Station
Quantity Tons: 0.042
Waste Quantity: 10
Quantity Unit: G
Additional Code 1: Not reported
Additional Code 2: Not reported
Additional Code 3: Not reported
Additional Code 4: Not reported
Additional Code 5: Not reported

Shipment Date: 20030304
Creation Date: 5/19/2003 18:32:02
Receipt Date: 20030307
Manifest ID: 22432575
Trans EPA ID: TXR000050930
Trans Name: Not reported
Trans 2 EPA ID: Not reported
Trans 2 Name: Not reported
TSDf EPA ID: CA0000084517
Trans Name: Not reported
TSDf Alt EPA ID: CA0000084517
TSDf Alt Name: Not reported
Waste Code Description: 134 - Aqueous solution with <10% total organic residues
RCRA Code: Not reported
Meth Code: H01 - Transfer Station
Quantity Tons: 0.63

Map ID
Direction
Distance
Elevation

MAP FINDINGS

Site

Database(s)

EDR ID Number
EPA ID Number

CITY COLLEGE OF SAN FRANCISCO (Continued)

S113173982

Waste Quantity: 150
Quantity Unit: G
Additional Code 1: Not reported
Additional Code 2: Not reported
Additional Code 3: Not reported
Additional Code 4: Not reported
Additional Code 5: Not reported

Shipment Date: 20030219
Creation Date: 6/21/2003 18:30:56
Receipt Date: 20030226
Manifest ID: 22433607
Trans EPA ID: TXR000050930
Trans Name: Not reported
Trans 2 EPA ID: Not reported
Trans 2 Name: Not reported
TSDf EPA ID: CA0000084517
Trans Name: Not reported
TSDf Alt EPA ID: CA0000084517
TSDf Alt Name: Not reported
Waste Code Description: 212 - Oxygenated solvents (acetone, butanol, ethyl acetate, etc.
RCRA Code: F005
Meth Code: H01 - Transfer Station
Quantity Tons: 0.056
Waste Quantity: 112
Quantity Unit: P
Additional Code 1: Not reported
Additional Code 2: Not reported
Additional Code 3: Not reported
Additional Code 4: Not reported
Additional Code 5: Not reported

HWTS:

Name: CITY COLLEGE OF SAN FRANCISCO
Address: C C S F EVANS CAMPUS 1400 EVANS AVE
Address 2: Not reported
City,State,Zip: SAN FRANCISCO, CA 941240000
EPA ID: CAR000030643
Inactive Date: Not reported
Create Date: 05/13/1998
Last Act Date: 09/17/2020
Mailing Name: Not reported
Mailing Address: 49 SOUTH VAN NESS AVE
Mailing Address 2: SUITE 600
Mailing City,State,Zip: SAN FRANCISCO, CA 94103
Owner Name: CITY AND COUNTY OF SAN FRANCISCO
Owner Address: 1 SOUTH VAN NESS AVE
Owner Address 2: Not reported
Owner City,State,Zip: SAN FRANCISCO, CA 94103
Contact Name: HUMBERTO QUINONEZ
Contact Address: 49 SOUTH VAN NESS AVE
Contact Address 2: SUITE 600
City,State,Zip: SAN FRANCISCO, CA 94103

NAICS:

EPA ID: CAR000030643
Create Date: 2002-03-14 16:36:30.000

Map ID
 Direction
 Distance
 Elevation

MAP FINDINGS

Site

Database(s)

EDR ID Number
 EPA ID Number

CITY COLLEGE OF SAN FRANCISCO (Continued)

S113173982

NAICS Code:	61121
NAICS Description:	Junior Colleges
Issued EPA ID Date:	1998-05-13 00:00:00
Inactive Date:	Not reported
Facility Name:	CITY COLLEGE OF SAN FRANCISCO
Facility Address:	C C S F EVANS CAMPUS 1400 EVANS AVE
Facility Address 2:	Not reported
Facility City:	SAN FRANCISCO
Facility County:	Not reported
Facility State:	CA
Facility Zip:	941240000

**A3
 Target
 Property**

**CCSF EVANS CAMPUS
 1400 EVANS AVE
 SAN FRANCISCO, CA 94124**

**CA HAZNET
 CA HWTS**

**S113069232
 N/A**

Site 3 of 8 in cluster A

**Actual:
 16 ft.**

HAZNET:	
Name:	CCSF EVANS CAMPUS
Address:	1400 EVANS AVE
Address 2:	Not reported
City,State,Zip:	SAN FRANCISCO, CA 941241771
Contact:	BRIAN LEONG
Telephone:	4152393546
Mailing Name:	Not reported
Mailing Address:	50 PHELAN AVE S142
Year:	2004
Gepaid:	CAL000122941
TSD EPA ID:	CAD059494310
CA Waste Code:	181 - Other inorganic solid waste
Disposal Method:	H01 - Transfer Station
Tons:	0.4
Year:	2003
Gepaid:	CAL000122941
TSD EPA ID:	CAD059494310
CA Waste Code:	181 - Other inorganic solid waste
Disposal Method:	D99 - Disposal, Other
Tons:	0.3
Year:	2002
Gepaid:	CAL000122941
TSD EPA ID:	CAD059494310
CA Waste Code:	181 - Other inorganic solid waste
Disposal Method:	H01 - Transfer Station
Tons:	0.2405
Year:	2001
Gepaid:	CAL000122941
TSD EPA ID:	CAD059494310
CA Waste Code:	151 - Asbestos containing waste
Disposal Method:	-
Tons:	0.075
Year:	2001

Map ID
Direction
Distance
Elevation

MAP FINDINGS

Site

Database(s)

EDR ID Number
EPA ID Number

CCSF EVANS CAMPUS (Continued)

S113069232

Gepaid:	CAL000122941
TSD EPA ID:	CAD059494310
CA Waste Code:	-
Disposal Method:	H01 - Transfer Station
Tons:	0
Year:	2001
Gepaid:	CAL000122941
TSD EPA ID:	CAD059494310
CA Waste Code:	181 - Other inorganic solid waste
Disposal Method:	H01 - Transfer Station
Tons:	0.1565
Year:	2000
Gepaid:	CAL000122941
TSD EPA ID:	CA0000084517
CA Waste Code:	134 - Aqueous solution with total organic residues less than 10 percent
Disposal Method:	T01 - Treatment, Tank
Tons:	3.0828
Year:	2000
Gepaid:	CAL000122941
TSD EPA ID:	CA0000084517
CA Waste Code:	212 - Oxygenated solvents (acetone, butanol, ethyl acetate, etc.)
Disposal Method:	-
Tons:	0.074
Year:	2000
Gepaid:	CAL000122941
TSD EPA ID:	CA0000084517
CA Waste Code:	212 - Oxygenated solvents (acetone, butanol, ethyl acetate, etc.)
Disposal Method:	H01 - Transfer Station
Tons:	0.019
Year:	2000
Gepaid:	CAL000122941
TSD EPA ID:	CAD982446874
CA Waste Code:	134 - Aqueous solution with total organic residues less than 10 percent
Disposal Method:	H01 - Transfer Station
Tons:	0.231

[Click this hyperlink](#) while viewing on your computer to access 15 additional CA HAZNET: record(s) in the EDR Site Report.

Additional Info:	
Year:	1997
Gen EPA ID:	CAL000122941
Shipment Date:	19971212
Creation Date:	7/23/1998 0:00:00
Receipt Date:	19971212
Manifest ID:	97209226
Trans EPA ID:	CAD982413262
Trans Name:	Not reported

Map ID
Direction
Distance
Elevation

MAP FINDINGS

Site

Database(s)

EDR ID Number
EPA ID Number

CCSF EVANS CAMPUS (Continued)

S113069232

Trans 2 EPA ID:	Not reported
Trans 2 Name:	Not reported
TSDf EPA ID:	CAD980887418
Trans Name:	Not reported
TSDf Alt EPA ID:	CAD980887418
TSDf Alt Name:	Not reported
Waste Code Description:	134 - Aqueous solution with <10% total organic residues
RCRA Code:	Not reported
Meth Code:	H01 - Transfer Station
Quantity Tons:	0.189
Waste Quantity:	45
Quantity Unit:	G
Additional Code 1:	Not reported
Additional Code 2:	Not reported
Additional Code 3:	Not reported
Additional Code 4:	Not reported
Additional Code 5:	Not reported
Shipment Date:	19971105
Creation Date:	7/23/1998 0:00:00
Receipt Date:	19971110
Manifest ID:	97461394
Trans EPA ID:	ILD984908202
Trans Name:	Not reported
Trans 2 EPA ID:	Not reported
Trans 2 Name:	Not reported
TSDf EPA ID:	CA0000084517
Trans Name:	Not reported
TSDf Alt EPA ID:	CA0000084517
TSDf Alt Name:	Not reported
Waste Code Description:	212 - Oxygenated solvents (acetone, butanol, ethyl acetate, etc.
RCRA Code:	F005
Meth Code:	H01 - Transfer Station
Quantity Tons:	0.018
Waste Quantity:	36
Quantity Unit:	P
Additional Code 1:	Not reported
Additional Code 2:	Not reported
Additional Code 3:	Not reported
Additional Code 4:	Not reported
Additional Code 5:	Not reported
Shipment Date:	19970910
Creation Date:	7/23/1998 0:00:00
Receipt Date:	19970912
Manifest ID:	96855760
Trans EPA ID:	ILD984908202
Trans Name:	Not reported
Trans 2 EPA ID:	Not reported
Trans 2 Name:	Not reported
TSDf EPA ID:	CA0000084517
Trans Name:	Not reported
TSDf Alt EPA ID:	CA0000084517
TSDf Alt Name:	Not reported
Waste Code Description:	212 - Oxygenated solvents (acetone, butanol, ethyl acetate, etc.
RCRA Code:	F005
Meth Code:	H01 - Transfer Station

Map ID
Direction
Distance
Elevation

MAP FINDINGS

Site

Database(s)

EDR ID Number
EPA ID Number

CCSF EVANS CAMPUS (Continued)

S113069232

Quantity Tons:	0.018
Waste Quantity:	36
Quantity Unit:	P
Additional Code 1:	Not reported
Additional Code 2:	Not reported
Additional Code 3:	Not reported
Additional Code 4:	Not reported
Additional Code 5:	Not reported
Shipment Date:	19970616
Creation Date:	12/4/1997 0:00:00
Receipt Date:	19970616
Manifest ID:	96617745
Trans EPA ID:	CAD982413262
Trans Name:	Not reported
Trans 2 EPA ID:	Not reported
Trans 2 Name:	Not reported
TSDF EPA ID:	CAD980887418
Trans Name:	Not reported
TSDF Alt EPA ID:	Not reported
TSDF Alt Name:	Not reported
Waste Code Description:	134 - Aqueous solution with <10% total organic residues
RCRA Code:	Not reported
Meth Code:	H01 - Transfer Station
Quantity Tons:	0.252
Waste Quantity:	60
Quantity Unit:	G
Additional Code 1:	Not reported
Additional Code 2:	Not reported
Additional Code 3:	Not reported
Additional Code 4:	Not reported
Additional Code 5:	Not reported
Additional Info:	
Year:	1995
Gen EPA ID:	CAL000122941
Shipment Date:	19950525
Creation Date:	10/24/1995 0:00:00
Receipt Date:	19950601
Manifest ID:	93777944
Trans EPA ID:	ILD984908202
Trans Name:	Not reported
Trans 2 EPA ID:	ILD984908202
Trans 2 Name:	Not reported
TSDF EPA ID:	CAD093459485
Trans Name:	Not reported
TSDF Alt EPA ID:	Not reported
TSDF Alt Name:	Not reported
Waste Code Description:	214 - Unspecified solvent mixture
RCRA Code:	D039
Meth Code:	H01 - Transfer Station
Quantity Tons:	0.018
Waste Quantity:	5
Quantity Unit:	G
Additional Code 1:	Not reported
Additional Code 2:	Not reported

Map ID
Direction
Distance
Elevation

MAP FINDINGS

Site

Database(s)

EDR ID Number
EPA ID Number

CCSF EVANS CAMPUS (Continued)

S113069232

Additional Code 3: Not reported
Additional Code 4: Not reported
Additional Code 5: Not reported

Additional Info:

Year: 2000
Gen EPA ID: CAL000122941

Shipment Date: 20001130
Creation Date: 3/6/2001 0:00:00
Receipt Date: 20001208
Manifest ID: 99800592
Trans EPA ID: SCR000075 150
Trans Name: Not reported
Trans 2 EPA ID: SCR000074 591
Trans 2 Name: Not reported
TSDf EPA ID: CAD059494 310
Trans Name: Not reported
TSDf Alt EPA ID: CAD059494 310
TSDf Alt Name: Not reported
Waste Code Description: 181 - Other inorganic solid waste Organics
RCRA Code: D008
Meth Code: H01 - Transfer Station
Quantity Tons: 0.075
Waste Quantity: 150
Quantity Unit: P
Additional Code 1: Not reported
Additional Code 2: Not reported
Additional Code 3: Not reported
Additional Code 4: Not reported
Additional Code 5: Not reported

Shipment Date: 20001116
Creation Date: 3/6/2001 0:00:00
Receipt Date: 20001205
Manifest ID: 99800593
Trans EPA ID: SCR000075 150
Trans Name: Not reported
Trans 2 EPA ID: SCR000074 591
Trans 2 Name: Not reported
TSDf EPA ID: CAD059494 310
Trans Name: Not reported
TSDf Alt EPA ID: CAD059494 310
TSDf Alt Name: Not reported
Waste Code Description: 181 - Other inorganic solid waste Organics
RCRA Code: D039
Meth Code: H01 - Transfer Station
Quantity Tons: 0.115
Waste Quantity: 230
Quantity Unit: P
Additional Code 1: Not reported
Additional Code 2: Not reported
Additional Code 3: Not reported
Additional Code 4: Not reported
Additional Code 5: Not reported

Shipment Date: 20000613

Map ID
Direction
Distance
Elevation

MAP FINDINGS

Site

Database(s)

EDR ID Number
EPA ID Number

CCSF EVANS CAMPUS (Continued)

S113069232

Creation Date: 8/28/2000 0:00:00
Receipt Date: 20000621
Manifest ID: 99815040
Trans EPA ID: SCR000075150
Trans Name: Not reported
Trans 2 EPA ID: SCR000074591
Trans 2 Name: Not reported
TSDf EPA ID: CAD059494310
Trans Name: Not reported
TSDf Alt EPA ID: CAD059494310
TSDf Alt Name: Not reported
Waste Code Description: 181 - Other inorganic solid waste Organics
RCRA Code: D008
Meth Code: H01 - Transfer Station
Quantity Tons: 0.156
Waste Quantity: 312
Quantity Unit: P
Additional Code 1: Not reported
Additional Code 2: Not reported
Additional Code 3: Not reported
Additional Code 4: Not reported
Additional Code 5: Not reported

Shipment Date: 20000613
Creation Date: 8/28/2000 0:00:00
Receipt Date: 20000621
Manifest ID: 99815040
Trans EPA ID: SCR000075150
Trans Name: Not reported
Trans 2 EPA ID: SCR000074591
Trans 2 Name: Not reported
TSDf EPA ID: CAD059494310
Trans Name: Not reported
TSDf Alt EPA ID: CAD059494310
TSDf Alt Name: Not reported
Waste Code Description: 181 - Other inorganic solid waste Organics
RCRA Code: D039
Meth Code: H01 - Transfer Station
Quantity Tons: 0.115
Waste Quantity: 230
Quantity Unit: P
Additional Code 1: Not reported
Additional Code 2: Not reported
Additional Code 3: Not reported
Additional Code 4: Not reported
Additional Code 5: Not reported

Shipment Date: 20000613
Creation Date: 8/28/2000 0:00:00
Receipt Date: 20000621
Manifest ID: 99815040
Trans EPA ID: SCR000075150
Trans Name: Not reported
Trans 2 EPA ID: SCR000074591
Trans 2 Name: Not reported
TSDf EPA ID: CAD059494310
Trans Name: Not reported

Map ID
Direction
Distance
Elevation

MAP FINDINGS

Site

Database(s)

EDR ID Number
EPA ID Number

CCSF EVANS CAMPUS (Continued)

S113069232

TSDf Alt EPA ID:	CAD059494310
TSDf Alt Name:	Not reported
Waste Code Description:	151 - Asbestos-containing waste
RCRA Code:	Not reported
Meth Code:	H01 - Transfer Station
Quantity Tons:	0.125
Waste Quantity:	250
Quantity Unit:	P
Additional Code 1:	Not reported
Additional Code 2:	Not reported
Additional Code 3:	Not reported
Additional Code 4:	Not reported
Additional Code 5:	Not reported
Shipment Date:	20000612
Creation Date:	8/2/2000 0:00:00
Receipt Date:	20000615
Manifest ID:	20014288
Trans EPA ID:	SCR000075150
Trans Name:	Not reported
Trans 2 EPA ID:	SCR000074591
Trans 2 Name:	Not reported
TSDf EPA ID:	CA0000084517
Trans Name:	Not reported
TSDf Alt EPA ID:	CA0000084517
TSDf Alt Name:	Not reported
Waste Code Description:	134 - Aqueous solution with <10% total organic residues
RCRA Code:	D039
Meth Code:	T01 - Treatment, Tank
Quantity Tons:	0.9282
Waste Quantity:	221
Quantity Unit:	G
Additional Code 1:	Not reported
Additional Code 2:	Not reported
Additional Code 3:	Not reported
Additional Code 4:	Not reported
Additional Code 5:	Not reported
Shipment Date:	20000518
Creation Date:	7/12/2000 0:00:00
Receipt Date:	20000522
Manifest ID:	20005321
Trans EPA ID:	ILD984908202
Trans Name:	Not reported
Trans 2 EPA ID:	SCR000074591
Trans 2 Name:	Not reported
TSDf EPA ID:	CA0000084517
Trans Name:	Not reported
TSDf Alt EPA ID:	CA0000084517
TSDf Alt Name:	Not reported
Waste Code Description:	212 - Oxygenated solvents (acetone, butanol, ethyl acetate, etc.
RCRA Code:	F005
Meth Code:	H01 - Transfer Station
Quantity Tons:	0.019
Waste Quantity:	38
Quantity Unit:	P
Additional Code 1:	Not reported

Map ID
Direction
Distance
Elevation

MAP FINDINGS

Site

Database(s)

EDR ID Number
EPA ID Number

CCSF EVANS CAMPUS (Continued)

S113069232

Additional Code 2:	Not reported
Additional Code 3:	Not reported
Additional Code 4:	Not reported
Additional Code 5:	Not reported
Shipment Date:	20000515
Creation Date:	8/1/2000 0:00:00
Receipt Date:	20000517
Manifest ID:	99895765
Trans EPA ID:	CAD982413262
Trans Name:	Not reported
Trans 2 EPA ID:	Not reported
Trans 2 Name:	Not reported
TSDf EPA ID:	CAD982446874
Trans Name:	Not reported
TSDf Alt EPA ID:	Not reported
TSDf Alt Name:	Not reported
Waste Code Description:	134 - Aqueous solution with <10% total organic residues
RCRA Code:	Not reported
Meth Code:	H01 - Transfer Station
Quantity Tons:	0.231
Waste Quantity:	55
Quantity Unit:	G
Additional Code 1:	Not reported
Additional Code 2:	Not reported
Additional Code 3:	Not reported
Additional Code 4:	Not reported
Additional Code 5:	Not reported
Shipment Date:	20000302
Creation Date:	5/1/2000 0:00:00
Receipt Date:	Not reported
Manifest ID:	99873889
Trans EPA ID:	ILD984908202
Trans Name:	Not reported
Trans 2 EPA ID:	SCR000074591
Trans 2 Name:	Not reported
TSDf EPA ID:	CA0000084517
Trans Name:	Not reported
TSDf Alt EPA ID:	Not reported
TSDf Alt Name:	Not reported
Waste Code Description:	212 - Oxygenated solvents (acetone, butanol, ethyl acetate, etc.
RCRA Code:	F005
Meth Code:	- Not reported
Quantity Tons:	0.056
Waste Quantity:	112
Quantity Unit:	P
Additional Code 1:	Not reported
Additional Code 2:	Not reported
Additional Code 3:	Not reported
Additional Code 4:	Not reported
Additional Code 5:	Not reported
Shipment Date:	20000302
Creation Date:	5/1/2000 0:00:00
Receipt Date:	Not reported
Manifest ID:	99873889

Map ID
Direction
Distance
Elevation

MAP FINDINGS

Site

Database(s)

EDR ID Number
EPA ID Number

CCSF EVANS CAMPUS (Continued)

S113069232

Trans EPA ID:	ILD984908202
Trans Name:	Not reported
Trans 2 EPA ID:	SCR000074591
Trans 2 Name:	Not reported
TSDf EPA ID:	CA0000084517
Trans Name:	Not reported
TSDf Alt EPA ID:	Not reported
TSDf Alt Name:	Not reported
Waste Code Description:	212 - Oxygenated solvents (acetone, butanol, ethyl acetate, etc.
RCRA Code:	F005
Meth Code:	- Not reported
Quantity Tons:	0.018
Waste Quantity:	36
Quantity Unit:	P
Additional Code 1:	Not reported
Additional Code 2:	Not reported
Additional Code 3:	Not reported
Additional Code 4:	Not reported
Additional Code 5:	Not reported
Additional Info:	
Year:	2002
Gen EPA ID:	CAL000122941
Shipment Date: 20020429	
Creation Date: 1/14/2003 18:31:21	
Receipt Date: 20020513	
Manifest ID: 20340838	
Trans EPA ID: SCR000075150	
Trans Name: Not reported	
Trans 2 EPA ID: Not reported	
Trans 2 Name: Not reported	
TSDf EPA ID: CAD059494310	
Trans Name: Not reported	
TSDf Alt EPA ID: Not reported	
TSDf Alt Name: Not reported	
Waste Code Description: 181 - Other inorganic solid waste Organics	
RCRA Code: D008	
Meth Code: H01 - Transfer Station	
Quantity Tons: 0.2405	
Waste Quantity: 481	
Quantity Unit: P	
Additional Code 1: Not reported	
Additional Code 2: Not reported	
Additional Code 3: Not reported	
Additional Code 4: Not reported	
Additional Code 5: Not reported	
Additional Info:	
Year:	1994
Gen EPA ID:	CAL000122941
Shipment Date: 19941221	
Creation Date: 10/19/1995 0:00:00	
Receipt Date: 19941222	
Manifest ID: 95036857	

Map ID
Direction
Distance
Elevation

MAP FINDINGS

Site

Database(s)

EDR ID Number
EPA ID Number

CCSF EVANS CAMPUS (Continued)

S113069232

Trans EPA ID: ILD984908202
Trans Name: Not reported
Trans 2 EPA ID: ILD984908202
Trans 2 Name: Not reported
TSDf EPA ID: CAT000613950
Trans Name: Not reported
TSDf Alt EPA ID: Not reported
TSDf Alt Name: Not reported
Waste Code Description: 212 - Oxygenated solvents (acetone, butanol, ethyl acetate, etc.
RCRA Code: F005
Meth Code: H01 - Transfer Station
Quantity Tons: 0.018
Waste Quantity: 36
Quantity Unit: P
Additional Code 1: Not reported
Additional Code 2: Not reported
Additional Code 3: Not reported
Additional Code 4: Not reported
Additional Code 5: Not reported

Shipment Date: 19941121
Creation Date: 10/19/1995 0:00:00
Receipt Date: 19941123
Manifest ID: 95085274
Trans EPA ID: ILD984908202
Trans Name: Not reported
Trans 2 EPA ID: ILD984908202
Trans 2 Name: Not reported
TSDf EPA ID: CAT000613950
Trans Name: Not reported
TSDf Alt EPA ID: Not reported
TSDf Alt Name: Not reported
Waste Code Description: 212 - Oxygenated solvents (acetone, butanol, ethyl acetate, etc.
RCRA Code: F005
Meth Code: H01 - Transfer Station
Quantity Tons: 0.018
Waste Quantity: 36
Quantity Unit: P
Additional Code 1: Not reported
Additional Code 2: Not reported
Additional Code 3: Not reported
Additional Code 4: Not reported
Additional Code 5: Not reported

Additional Info:
Year: 2001
Gen EPA ID: CAL000122941

Shipment Date: 20010614
Creation Date: 8/24/2001 0:00:00
Receipt Date: 20010625
Manifest ID: 20340837
Trans EPA ID: SCR000075150
Trans Name: Not reported
Trans 2 EPA ID: Not reported
Trans 2 Name: Not reported
TSDf EPA ID: CAD059494310

Map ID
Direction
Distance
Elevation

MAP FINDINGS

Site

Database(s)

EDR ID Number
EPA ID Number

CCSF EVANS CAMPUS (Continued)

S113069232

Trans Name: Not reported
TSDF Alt EPA ID: CAD059494310
TSDF Alt Name: Not reported
Waste Code Description: 181 - Other inorganic solid waste Organics
RCRA Code: D008
Meth Code: H01 - Transfer Station
Quantity Tons: 0.1565
Waste Quantity: 313
Quantity Unit: P
Additional Code 1: Not reported
Additional Code 2: Not reported
Additional Code 3: Not reported
Additional Code 4: Not reported
Additional Code 5: Not reported

Shipment Date: 20010314
Creation Date: 6/12/2001 0:00:00
Receipt Date: 20010323
Manifest ID: 99800581
Trans EPA ID: SCR000075150
Trans Name: Not reported
Trans 2 EPA ID: SCR000074591
Trans 2 Name: Not reported
TSDF EPA ID: CAD059494310
Trans Name: Not reported
TSDF Alt EPA ID: Not reported
TSDF Alt Name: Not reported
Waste Code Description: 151 - Asbestos-containing waste
RCRA Code: Not reported
Meth Code: - Not reported
Quantity Tons: 0.075
Waste Quantity: 150
Quantity Unit: P
Additional Code 1: Not reported
Additional Code 2: Not reported
Additional Code 3: Not reported
Additional Code 4: Not reported
Additional Code 5: Not reported

Shipment Date: 20010314
Creation Date: 6/12/2001 0:00:00
Receipt Date: 20010323
Manifest ID: 99800581
Trans EPA ID: SCR000075150
Trans Name: Not reported
Trans 2 EPA ID: SCR000074591
Trans 2 Name: Not reported
TSDF EPA ID: CAD059494310
Trans Name: Not reported
TSDF Alt EPA ID: Not reported
TSDF Alt Name: Not reported
Waste Code Description: - Not reported
RCRA Code: Not reported
Meth Code: H01 - Transfer Station
Quantity Tons: 0
Waste Quantity: 0
Quantity Unit: Not reported

Map ID
Direction
Distance
Elevation

MAP FINDINGS

Site

Database(s)

EDR ID Number
EPA ID Number

CCSF EVANS CAMPUS (Continued)

S113069232

Additional Code 1: Not reported
Additional Code 2: Not reported
Additional Code 3: Not reported
Additional Code 4: Not reported
Additional Code 5: Not reported

Additional Info:

Year: 2004
Gen EPA ID: CAL000122941

Shipment Date: 20040401
Creation Date: 10/1/2004 18:31:09
Receipt Date: 20040412
Manifest ID: 21018797
Trans EPA ID: SCR000075150
Trans Name: SAFETY-KLEEN SYSTEMS INC
Trans 2 EPA ID: Not reported
Trans 2 Name: Not reported
TSDf EPA ID: CAD059494310
Trans Name: SAFETY-KLEEN SAN JOSE I
TSDf Alt EPA ID: CAD059494310
TSDf Alt Name: Not reported
Waste Code Description: 181 - Other inorganic solid waste Organics
RCRA Code: D008
Meth Code: H01 - Transfer Station
Quantity Tons: 0.4
Waste Quantity: 800
Quantity Unit: P
Additional Code 1: Not reported
Additional Code 2: Not reported
Additional Code 3: Not reported
Additional Code 4: Not reported
Additional Code 5: Not reported

Additional Info:

Year: 1996
Gen EPA ID: CAL000122941

Shipment Date: 19961223
Creation Date: 5/20/1997 0:00:00
Receipt Date: 19970103
Manifest ID: 96051381
Trans EPA ID: CA0000061275
Trans Name: Not reported
Trans 2 EPA ID: Not reported
Trans 2 Name: Not reported
TSDf EPA ID: CAD000088252
Trans Name: Not reported
TSDf Alt EPA ID: Not reported
TSDf Alt Name: Not reported
Waste Code Description: 331 - Off-specification, aged, or surplus organics
RCRA Code: F003
Meth Code: H01 - Transfer Station
Quantity Tons: 0.0825
Waste Quantity: 25
Quantity Unit: G

Map ID
Direction
Distance
Elevation

MAP FINDINGS

Site

Database(s)

EDR ID Number
EPA ID Number

CCSF EVANS CAMPUS (Continued)

S113069232

Additional Code 1:	Not reported
Additional Code 2:	Not reported
Additional Code 3:	Not reported
Additional Code 4:	Not reported
Additional Code 5:	Not reported
Shipment Date:	19961223
Creation Date:	5/20/1997 0:00:00
Receipt Date:	19970103
Manifest ID:	96051381
Trans EPA ID:	CA0000061275
Trans Name:	Not reported
Trans 2 EPA ID:	Not reported
Trans 2 Name:	Not reported
TSDf EPA ID:	CAD000088252
Trans Name:	Not reported
TSDf Alt EPA ID:	Not reported
TSDf Alt Name:	Not reported
Waste Code Description:	331 - Off-specification, aged, or surplus organics
RCRA Code:	F003
Meth Code:	H01 - Transfer Station
Quantity Tons:	0.132
Waste Quantity:	40
Quantity Unit:	G
Additional Code 1:	Not reported
Additional Code 2:	Not reported
Additional Code 3:	Not reported
Additional Code 4:	Not reported
Additional Code 5:	Not reported
Shipment Date:	19961010
Creation Date:	5/20/1997 0:00:00
Receipt Date:	19961010
Manifest ID:	96338853
Trans EPA ID:	CAD982413262
Trans Name:	Not reported
Trans 2 EPA ID:	Not reported
Trans 2 Name:	Not reported
TSDf EPA ID:	CAD980887418
Trans Name:	Not reported
TSDf Alt EPA ID:	Not reported
TSDf Alt Name:	Not reported
Waste Code Description:	134 - Aqueous solution with <10% total organic residues
RCRA Code:	Not reported
Meth Code:	H01 - Transfer Station
Quantity Tons:	0.231
Waste Quantity:	55
Quantity Unit:	G
Additional Code 1:	Not reported
Additional Code 2:	Not reported
Additional Code 3:	Not reported
Additional Code 4:	Not reported
Additional Code 5:	Not reported
Shipment Date:	19960515
Creation Date:	5/21/1997 0:00:00
Receipt Date:	19960515

Map ID
Direction
Distance
Elevation

MAP FINDINGS

Site

Database(s)

EDR ID Number
EPA ID Number

CCSF EVANS CAMPUS (Continued)

S113069232

Manifest ID: 93166260
Trans EPA ID: CAD980695761
Trans Name: Not reported
Trans 2 EPA ID: Not reported
Trans 2 Name: Not reported
TSDf EPA ID: CAD980887418
Trans Name: Not reported
TSDf Alt EPA ID: CAD980887418
TSDf Alt Name: Not reported
Waste Code Description: 134 - Aqueous solution with <10% total organic residues
RCRA Code: Not reported
Meth Code: R01 - Recycler
Quantity Tons: 0.231
Waste Quantity: 55
Quantity Unit: G
Additional Code 1: Not reported
Additional Code 2: Not reported
Additional Code 3: Not reported
Additional Code 4: Not reported
Additional Code 5: Not reported

Additional Info:

Year: 1999
Gen EPA ID: CAL000122941

Shipment Date: 19991223
Creation Date: 2/28/2000 0:00:00
Receipt Date: 19991227
Manifest ID: 99895573
Trans EPA ID: CAD982413262
Trans Name: Not reported
Trans 2 EPA ID: Not reported
Trans 2 Name: Not reported
TSDf EPA ID: CAD982446874
Trans Name: Not reported
TSDf Alt EPA ID: CAD982446874
TSDf Alt Name: Not reported
Waste Code Description: 134 - Aqueous solution with <10% total organic residues
RCRA Code: Not reported
Meth Code: H01 - Transfer Station
Quantity Tons: 0.231
Waste Quantity: 55
Quantity Unit: G
Additional Code 1: Not reported
Additional Code 2: Not reported
Additional Code 3: Not reported
Additional Code 4: Not reported
Additional Code 5: Not reported

Shipment Date: 19991221
Creation Date: 2/28/2000 0:00:00
Receipt Date: 19991229
Manifest ID: 99536133
Trans EPA ID: ILD984908202
Trans Name: Not reported
Trans 2 EPA ID: SCR000074591
Trans 2 Name: Not reported

Map ID
Direction
Distance
Elevation

MAP FINDINGS

Site

Database(s)

EDR ID Number
EPA ID Number

CCSF EVANS CAMPUS (Continued)

S113069232

TSDF EPA ID: CA0000084517
Trans Name: Not reported
TSDF Alt EPA ID: CA0000084517
TSDF Alt Name: Not reported
Waste Code Description: 212 - Oxygenated solvents (acetone, butanol, ethyl acetate, etc.)
RCRA Code: F005
Meth Code: H01 - Transfer Station
Quantity Tons: 0.018
Waste Quantity: 36
Quantity Unit: P
Additional Code 1: Not reported
Additional Code 2: Not reported
Additional Code 3: Not reported
Additional Code 4: Not reported
Additional Code 5: Not reported

Shipment Date: 19991217
Creation Date: 3/7/2000 0:00:00
Receipt Date: 19991229
Manifest ID: 99262349
Trans EPA ID: ILD984908202
Trans Name: Not reported
Trans 2 EPA ID: SCR000074591
Trans 2 Name: Not reported
TSDF EPA ID: CAD059494310
Trans Name: Not reported
TSDF Alt EPA ID: CAD059494310
TSDF Alt Name: Not reported
Waste Code Description: 181 - Other inorganic solid waste Organics
RCRA Code: D008
Meth Code: H01 - Transfer Station
Quantity Tons: 0.156
Waste Quantity: 312
Quantity Unit: P
Additional Code 1: Not reported
Additional Code 2: Not reported
Additional Code 3: Not reported
Additional Code 4: Not reported
Additional Code 5: Not reported

Shipment Date: 19991027
Creation Date: 12/17/1999 0:00:00
Receipt Date: 19991101
Manifest ID: 99514217
Trans EPA ID: ILD984908202
Trans Name: Not reported
Trans 2 EPA ID: SCD987574647
Trans 2 Name: Not reported
TSDF EPA ID: CA0000084517
Trans Name: Not reported
TSDF Alt EPA ID: CA0000084517
TSDF Alt Name: Not reported
Waste Code Description: 134 - Aqueous solution with <10% total organic residues
RCRA Code: D039
Meth Code: T01 - Treatment, Tank
Quantity Tons: 0.756
Waste Quantity: 180

Map ID
Direction
Distance
Elevation

MAP FINDINGS

Site

Database(s)

EDR ID Number
EPA ID Number

CCSF EVANS CAMPUS (Continued)

S113069232

Quantity Unit:	G
Additional Code 1:	Not reported
Additional Code 2:	Not reported
Additional Code 3:	Not reported
Additional Code 4:	Not reported
Additional Code 5:	Not reported
Shipment Date:	19991006
Creation Date:	12/16/1999 0:00:00
Receipt Date:	19991008
Manifest ID:	99504493
Trans EPA ID:	ILD984908202
Trans Name:	Not reported
Trans 2 EPA ID:	SCD987574647
Trans 2 Name:	Not reported
TSDf EPA ID:	CA0000084517
Trans Name:	Not reported
TSDf Alt EPA ID:	CA0000084517
TSDf Alt Name:	Not reported
Waste Code Description:	212 - Oxygenated solvents (acetone, butanol, ethyl acetate, etc.
RCRA Code:	F005
Meth Code:	H01 - Transfer Station
Quantity Tons:	0.018
Waste Quantity:	36
Quantity Unit:	P
Additional Code 1:	Not reported
Additional Code 2:	Not reported
Additional Code 3:	Not reported
Additional Code 4:	Not reported
Additional Code 5:	Not reported
Shipment Date:	19991004
Creation Date:	11/22/1999 0:00:00
Receipt Date:	19991006
Manifest ID:	99504555
Trans EPA ID:	ILD984908202
Trans Name:	Not reported
Trans 2 EPA ID:	SCD987574647
Trans 2 Name:	Not reported
TSDf EPA ID:	CA0000084517
Trans Name:	Not reported
TSDf Alt EPA ID:	CA0000084517
TSDf Alt Name:	Not reported
Waste Code Description:	134 - Aqueous solution with <10% total organic residues
RCRA Code:	D039
Meth Code:	T01 - Treatment, Tank
Quantity Tons:	0.378
Waste Quantity:	90
Quantity Unit:	G
Additional Code 1:	Not reported
Additional Code 2:	Not reported
Additional Code 3:	Not reported
Additional Code 4:	Not reported
Additional Code 5:	Not reported
Shipment Date:	19990713
Creation Date:	8/24/1999 0:00:00

Map ID
Direction
Distance
Elevation

MAP FINDINGS

Site

Database(s)

EDR ID Number
EPA ID Number

CCSF EVANS CAMPUS (Continued)

S113069232

Receipt Date: 19990716
Manifest ID: 99001040
Trans EPA ID: ILD984908202
Trans Name: Not reported
Trans 2 EPA ID: SCD987574647
Trans 2 Name: Not reported
TSDf EPA ID: CA0000084517
Trans Name: Not reported
TSDf Alt EPA ID: Not reported
TSDf Alt Name: Not reported
Waste Code Description: 212 - Oxygenated solvents (acetone, butanol, ethyl acetate, etc.)
RCRA Code: F005
Meth Code: H01 - Transfer Station
Quantity Tons: 0.056
Waste Quantity: 112
Quantity Unit: P
Additional Code 1: Not reported
Additional Code 2: Not reported
Additional Code 3: Not reported
Additional Code 4: Not reported
Additional Code 5: Not reported

Shipment Date: 19990713
Creation Date: 8/24/1999 0:00:00
Receipt Date: 19990716
Manifest ID: 99001040
Trans EPA ID: ILD984908202
Trans Name: Not reported
Trans 2 EPA ID: SCD987574647
Trans 2 Name: Not reported
TSDf EPA ID: CA0000084517
Trans Name: Not reported
TSDf Alt EPA ID: Not reported
TSDf Alt Name: Not reported
Waste Code Description: 212 - Oxygenated solvents (acetone, butanol, ethyl acetate, etc.)
RCRA Code: F005
Meth Code: H01 - Transfer Station
Quantity Tons: 0.019
Waste Quantity: 38
Quantity Unit: P
Additional Code 1: Not reported
Additional Code 2: Not reported
Additional Code 3: Not reported
Additional Code 4: Not reported
Additional Code 5: Not reported

Shipment Date: 19990608
Creation Date: 8/16/1999 0:00:00
Receipt Date: 19990609
Manifest ID: 98532182
Trans EPA ID: CAD982413262
Trans Name: Not reported
Trans 2 EPA ID: Not reported
Trans 2 Name: Not reported
TSDf EPA ID: CAD982446874
Trans Name: Not reported
TSDf Alt EPA ID: CAD982446874

Map ID
Direction
Distance
Elevation

MAP FINDINGS

Site

Database(s)

EDR ID Number
EPA ID Number

CCSF EVANS CAMPUS (Continued)

S113069232

TSDF Alt Name: Not reported
Waste Code Description: 134 - Aqueous solution with <10% total organic residues
RCRA Code: Not reported
Meth Code: H01 - Transfer Station
Quantity Tons: 0.231
Waste Quantity: 55
Quantity Unit: G
Additional Code 1: Not reported
Additional Code 2: Not reported
Additional Code 3: Not reported
Additional Code 4: Not reported
Additional Code 5: Not reported

Shipment Date: 19990519
Creation Date: 7/30/1999 0:00:00
Receipt Date: 19990602
Manifest ID: 98694398
Trans EPA ID: ILD984908202
Trans Name: Not reported
Trans 2 EPA ID: SCD987574647
Trans 2 Name: Not reported
TSDF EPA ID: CAD059494310
Trans Name: Not reported
TSDF Alt EPA ID: Not reported
TSDF Alt Name: Not reported
Waste Code Description: 181 - Other inorganic solid waste Organics
RCRA Code: D008
Meth Code: H01 - Transfer Station
Quantity Tons: 0.2865
Waste Quantity: 573
Quantity Unit: P
Additional Code 1: Not reported
Additional Code 2: Not reported
Additional Code 3: Not reported
Additional Code 4: Not reported
Additional Code 5: Not reported

Additional Info:

Year: 1998
Gen EPA ID: CAL000122941

Shipment Date: 19980930
Creation Date: 11/23/1998 0:00:00
Receipt Date: 19981007
Manifest ID: 98286058
Trans EPA ID: ILD984908202
Trans Name: Not reported
Trans 2 EPA ID: SCD987574647
Trans 2 Name: Not reported
TSDF EPA ID: CA0000084517
Trans Name: Not reported
TSDF Alt EPA ID: Not reported
TSDF Alt Name: Not reported
Waste Code Description: 212 - Oxygenated solvents (acetone, butanol, ethyl acetate, etc.
RCRA Code: F005
Meth Code: H01 - Transfer Station
Quantity Tons: 0.018

Map ID
Direction
Distance
Elevation

MAP FINDINGS

Site

Database(s)

EDR ID Number
EPA ID Number

CCSF EVANS CAMPUS (Continued)

S113069232

Waste Quantity:	36
Quantity Unit:	P
Additional Code 1:	Not reported
Additional Code 2:	Not reported
Additional Code 3:	Not reported
Additional Code 4:	Not reported
Additional Code 5:	Not reported
Shipment Date:	19980515
Creation Date:	9/15/1998 0:00:00
Receipt Date:	19980519
Manifest ID:	97284084
Trans EPA ID:	CAD982413262
Trans Name:	Not reported
Trans 2 EPA ID:	Not reported
Trans 2 Name:	Not reported
TSDf EPA ID:	CAD980887418
Trans Name:	Not reported
TSDf Alt EPA ID:	CAD980887418
TSDf Alt Name:	Not reported
Waste Code Description:	134 - Aqueous solution with <10% total organic residues
RCRA Code:	Not reported
Meth Code:	H01 - Transfer Station
Quantity Tons:	0.231
Waste Quantity:	55
Quantity Unit:	G
Additional Code 1:	Not reported
Additional Code 2:	Not reported
Additional Code 3:	Not reported
Additional Code 4:	Not reported
Additional Code 5:	Not reported
Shipment Date:	19980421
Creation Date:	6/26/1998 0:00:00
Receipt Date:	19980424
Manifest ID:	97367158
Trans EPA ID:	ILD984908202
Trans Name:	Not reported
Trans 2 EPA ID:	Not reported
Trans 2 Name:	Not reported
TSDf EPA ID:	CA0000084517
Trans Name:	Not reported
TSDf Alt EPA ID:	Not reported
TSDf Alt Name:	Not reported
Waste Code Description:	212 - Oxygenated solvents (acetone, butanol, ethyl acetate, etc.
RCRA Code:	F005
Meth Code:	H01 - Transfer Station
Quantity Tons:	0.018
Waste Quantity:	36
Quantity Unit:	P
Additional Code 1:	Not reported
Additional Code 2:	Not reported
Additional Code 3:	Not reported
Additional Code 4:	Not reported
Additional Code 5:	Not reported
Shipment Date:	19980128

Map ID
Direction
Distance
Elevation

MAP FINDINGS

Site

Database(s)

EDR ID Number
EPA ID Number

CCSF EVANS CAMPUS (Continued)

S113069232

Creation Date: 4/16/1998 0:00:00
Receipt Date: 19980130
Manifest ID: 97359538
Trans EPA ID: ILD984908202
Trans Name: Not reported
Trans 2 EPA ID: Not reported
Trans 2 Name: Not reported
TSDf EPA ID: CA0000084517
Trans Name: Not reported
TSDf Alt EPA ID: CA0000084517
TSDf Alt Name: Not reported
Waste Code Description: 212 - Oxygenated solvents (acetone, butanol, ethyl acetate, etc.
RCRA Code: F005
Meth Code: H01 - Transfer Station
Quantity Tons: 0.018
Waste Quantity: 36
Quantity Unit: P
Additional Code 1: Not reported
Additional Code 2: Not reported
Additional Code 3: Not reported
Additional Code 4: Not reported
Additional Code 5: Not reported

Additional Info:

Year: 2003
Gen EPA ID: CAL000122941

Shipment Date: 20030501
Creation Date: 7/26/2004 18:30:41
Receipt Date: 20030512
Manifest ID: 21018798
Trans EPA ID: TXR000050930
Trans Name: Not reported
Trans 2 EPA ID: Not reported
Trans 2 Name: Not reported
TSDf EPA ID: CAD059494310
Trans Name: Not reported
TSDf Alt EPA ID: CAD059494310
TSDf Alt Name: Not reported
Waste Code Description: 181 - Other inorganic solid waste Organics
RCRA Code: D008
Meth Code: D99 - Disposal, Other
Quantity Tons: 0.3
Waste Quantity: 600
Quantity Unit: P
Additional Code 1: Not reported
Additional Code 2: Not reported
Additional Code 3: Not reported
Additional Code 4: Not reported
Additional Code 5: Not reported

HWTS:

Name: CCSF EVANS CAMPUS
Address: 1400 EVANS AVE
Address 2: Not reported
City,State,Zip: SAN FRANCISCO, CA 941241771

Map ID
Direction
Distance
Elevation

MAP FINDINGS

Site

Database(s)

EDR ID Number
EPA ID Number

CCSF EVANS CAMPUS (Continued)

S113069232

EPA ID: CAL000122941
Inactive Date: 06/30/2002
Create Date: 10/31/1994
Last Act Date: 08/31/2005
Mailing Name: Not reported
Mailing Address: 50 PHELAN AVE S142
Mailing Address 2: Not reported
Mailing City,State,Zip: SAN FRANCISCO, CA 941120000
Owner Name: CITY COLLEGE OF SAN FRANCISCO
Owner Address: 33 GOUGH ST
Owner Address 2: Not reported
Owner City,State,Zip: SAN FRANCISCO, CA 941241771
Contact Name: BRIAN LEONG
Contact Address: 50 PHELAN AVE S142
Contact Address 2: Not reported
City,State,Zip: SAN FRANCISCO, CA 941120000

NAICS:

EPA ID: CAL000122941
Create Date: 2002-03-14 16:36:28.000
NAICS Code: 61121
NAICS Description: Junior Colleges
Issued EPA ID Date: 1994-10-31 00:00:00
Inactive Date: 2002-06-30 00:00:00
Facility Name: CCSF EVANS CAMPUS
Facility Address: 1400 EVANS AVE
Facility Address 2: Not reported
Facility City: SAN FRANCISCO
Facility County: Not reported
Facility State: CA
Facility Zip: 941241771

A4 CITY COLLEGE OF SF/EVANS CAMPUS
Target 1400 EVANS AVE
Property SAN FRANCISCO, CA 94124

CA CERS HAZ WASTE S121772183
CA CERS N/A

Site 4 of 8 in cluster A

**Actual:
16 ft.**

CERS HAZ WASTE:
Name: CITY COLLEGE OF SF/EVANS CAMPUS
Address: 1400 EVANS AVE
City,State,Zip: SAN FRANCISCO, CA 94124
Site ID: 390024
CERS ID: 10058425
CERS Description: Hazardous Waste Generator

CERS:

Name: CITY COLLEGE OF SF/EVANS CAMPUS
Address: 1400 EVANS AVE
City,State,Zip: SAN FRANCISCO, CA 94124
Site ID: 390024
CERS ID: 10058425
CERS Description: Chemical Storage Facilities

Violations:

Site ID: 390024
Site Name: City College of SF/Evans Campus

Map ID
Direction
Distance
Elevation

MAP FINDINGS

Site

Database(s)

EDR ID Number
EPA ID Number

CITY COLLEGE OF SF/EVANS CAMPUS (Continued)

S121772183

Violation Date: 09-14-2015
Citation: HSC 6.95 Multiple - California Health and Safety Code, Chapter 6.95, Section(s) Multiple
Violation Description: Business Plan Program - Administration/Documentation - General
Violation Notes: Returned to compliance on 10/14/2015.
Violation Division: San Francisco City & County Public Health Dept
Violation Program: HMRRP
Violation Source: CERS

Site ID: 390024
Site Name: City College of SF/Evans Campus
Violation Date: 08-08-2017
Citation: HSC 6.95 25505(a)(4) - California Health and Safety Code, Chapter 6.95, Section(s) 25505(a)(4)
Violation Description: Failure to provide initial and annual training to all employees in safety procedures in the event of a release or threatened release of a hazardous material or failure to document and maintain training records for a minimum of three years.
Violation Notes: Returned to compliance on 08/08/2017.
Violation Division: San Francisco City & County Public Health Dept
Violation Program: HMRRP
Violation Source: CERS

Site ID: 390024
Site Name: City College of SF/Evans Campus
Violation Date: 08-08-2017
Citation: 22 CCR 12 66262.34(f) - California Code of Regulations, Title 22, Chapter 12, Section(s) 66262.34(f)
Violation Description: Failure to properly label hazardous waste accumulation containers and portable tanks with the following requirements: "Hazardous Waste", name and address of the generator, physical and chemical characteristics of the Hazardous Waste, and starting accumulation date.
Violation Notes: Returned to compliance on 10/31/2017.
Violation Division: San Francisco City & County Public Health Dept
Violation Program: HW
Violation Source: CERS

Site ID: 390024
Site Name: City College of SF/Evans Campus
Violation Date: 06-23-2014
Citation: HSC 6.95 25505(a) - California Health and Safety Code, Chapter 6.95, Section(s) 25505(a)
Violation Description: Owner/Operator failed to complete and/or submit a Hazardous Materials Business Plan when storing hazardous materials at or above the thresholds quantities of 55 gallons/500 lbs/200 cubic feet.
Violation Notes: Returned to compliance on 08/13/2014.
Violation Division: San Francisco City & County Public Health Dept
Violation Program: HMRRP
Violation Source: CERS

Site ID: 390024
Site Name: City College of SF/Evans Campus
Violation Date: 08-08-2017
Citation: 40 CFR 1 265.173 - U.S. Code of Federal Regulations, Title 40, Chapter 1, Section(s) 265.173
Violation Description: Failure to meet the following container management requirements: (a) A

Map ID
Direction
Distance
Elevation

MAP FINDINGS

Site

Database(s)

EDR ID Number
EPA ID Number

CITY COLLEGE OF SF/EVANS CAMPUS (Continued)

S121772183

container holding hazardous waste must always be closed during storage, except when it is necessary to add or remove waste. (b) A container holding hazardous waste must not be opened, handled, or stored in a manner which may rupture the container or cause it to leak.

Violation Notes: Returned to compliance on 08/09/2017.
Violation Division: San Francisco City & County Public Health Dept
Violation Program: HW
Violation Source: CERS

Site ID: 390024
Site Name: City College of SF/Evans Campus
Violation Date: 08-08-2017
Citation: HSC 6.95 25508(a)(3) - California Health and Safety Code, Chapter 6.95, Section(s) 25508(a)(3)
Violation Description: Failure to complete and electronically submit hazardous material inventory information for all reportable hazardous materials on site at or above reportable quantities.

Violation Notes: Returned to compliance on 09/18/2017.
Violation Division: San Francisco City & County Public Health Dept
Violation Program: HMRRP
Violation Source: CERS

Site ID: 390024
Site Name: City College of SF/Evans Campus
Violation Date: 08-08-2017
Citation: Un-Specified
Violation Description: Business Plan Program - Operations/Maintenance - General Local Ordinance

Violation Notes: Returned to compliance on 08/08/2017.
Violation Division: San Francisco City & County Public Health Dept
Violation Program: HMRRP
Violation Source: CERS

Site ID: 390024
Site Name: City College of SF/Evans Campus
Violation Date: 08-08-2017
Citation: 22 CCR 12 66262.40(a) - California Code of Regulations, Title 22, Chapter 12, Section(s) 66262.40(a)
Violation Description: Failure to keep a copy of each properly signed manifest for at least three years from the date the waste was accepted by the initial transporter. The manifest signed at the time the waste was accepted for transport shall be kept until receiving a signed copy from the designated facility which received the waste.

Violation Notes: Returned to compliance on 08/18/2017.
Violation Division: San Francisco City & County Public Health Dept
Violation Program: HW
Violation Source: CERS

Site ID: 390024
Site Name: City College of SF/Evans Campus
Violation Date: 08-08-2017
Citation: HSC 6.95 25508(a)(3) - California Health and Safety Code, Chapter 6.95, Section(s) 25508(a)(3)
Violation Description: Failure to complete and electronically submit a site map with all required content.

Violation Notes: Returned to compliance on 09/18/2017.

Map ID
Direction
Distance
Elevation

MAP FINDINGS

Site

Database(s)

EDR ID Number
EPA ID Number

CITY COLLEGE OF SF/EVANS CAMPUS (Continued)

S121772183

Violation Division: San Francisco City & County Public Health Dept
Violation Program: HMRRP
Violation Source: CERS

Site ID: 390024
Site Name: City College of SF/Evans Campus
Violation Date: 08-08-2017
Citation: Un-Specified
Violation Description: Business Plan Program - Operations/Maintenance - General Local Ordinance

Violation Notes: Returned to compliance on 09/06/2017.
Violation Division: San Francisco City & County Public Health Dept
Violation Program: HMRRP
Violation Source: CERS

Site ID: 390024
Site Name: City College of SF/Evans Campus
Violation Date: 08-08-2017
Citation: 22 CCR 23 66273.35 - California Code of Regulations, Title 22, Chapter 23, Section(s) 66273.35
Violation Description: Failure to accumulate universal waste for one year or less and to demonstrate the length of time that the universal waste has been accumulated from the date it became a waste or was received.

Violation Notes: Returned to compliance on 09/06/2017.
Violation Division: San Francisco City & County Public Health Dept
Violation Program: HW
Violation Source: CERS

Site ID: 390024
Site Name: City College of SF/Evans Campus
Violation Date: 08-08-2017
Citation: 22 CCR 12 66262.34(d) - California Code of Regulations, Title 22, Chapter 12, Section(s) 66262.34(d)
Violation Description: Failure to send hazardous waste offsite for treatment, storage, or disposal within 180 days (or 270 days if waste is transported over 200 miles) for a generator who generates less than 1000 kilogram per month if all of the following conditions are met: (1) The quantity of hazardous waste accumulated onsite never exceeds 6,000 kilograms. (2) The generator complies with the requirements of 40 Code of Federal Regulations section 262.34(d), (e) and (f). (3) The generator does not hold acutely hazardous waste or extremely hazardous waste in an amount greater than one kilogram for more than 90 days.

Violation Notes: Returned to compliance on 10/16/2017.
Violation Division: San Francisco City & County Public Health Dept
Violation Program: HW
Violation Source: CERS

Site ID: 390024
Site Name: City College of SF/Evans Campus
Violation Date: 08-08-2017
Citation: HSC 6.5 25250.22 - California Health and Safety Code, Chapter 6.5, Section(s) 25250.22
Violation Description: Failure to properly manage used oil and/or fuel filters in accordance with the requirements.

Violation Notes: Returned to compliance on 10/16/2017.
Violation Division: San Francisco City & County Public Health Dept
Violation Program: HW

Map ID
Direction
Distance
Elevation

MAP FINDINGS

Site

Database(s)

EDR ID Number
EPA ID Number

CITY COLLEGE OF SF/EVANS CAMPUS (Continued)

S121772183

Violation Source: CERS

Evaluation:

Eval General Type: Compliance Evaluation Inspection
Eval Date: 06-23-2014
Violations Found: No
Eval Type: Routine done by local agency
Eval Notes: Not reported
Eval Division: San Francisco City & County Public Health Dept
Eval Program: HW
Eval Source: CERS

Eval General Type: Compliance Evaluation Inspection
Eval Date: 06-23-2014
Violations Found: Yes
Eval Type: Routine done by local agency
Eval Notes: Not reported
Eval Division: San Francisco City & County Public Health Dept
Eval Program: HMRRP
Eval Source: CERS

Eval General Type: Compliance Evaluation Inspection
Eval Date: 08-08-2017
Violations Found: Yes
Eval Type: Routine done by local agency
Eval Notes: Not reported
Eval Division: San Francisco City & County Public Health Dept
Eval Program: HMRRP
Eval Source: CERS

Eval General Type: Compliance Evaluation Inspection
Eval Date: 08-08-2017
Violations Found: Yes
Eval Type: Routine done by local agency
Eval Notes: Not reported
Eval Division: San Francisco City & County Public Health Dept
Eval Program: HW
Eval Source: CERS

Eval General Type: Other/Unknown
Eval Date: 09-14-2015
Violations Found: Yes
Eval Type: Other, not routine, done by local agency
Eval Notes: Not reported
Eval Division: San Francisco City & County Public Health Dept
Eval Program: HMRRP
Eval Source: CERS

Coordinates:

Site ID: 390024
Facility Name: City College of SF/Evans Campus
Env Int Type Code: HMBP
Program ID: 10058425
Coord Name: Not reported
Ref Point Type Desc: Unknown
Latitude: 37.741798

Map ID
Direction
Distance
Elevation

MAP FINDINGS

Site

Database(s)

EDR ID Number
EPA ID Number

CITY COLLEGE OF SF/EVANS CAMPUS (Continued)

S121772183

Longitude: -122.384705

Affiliation:

Affiliation Type Desc: Legal Owner
Entity Name: San Francisco Community College District
Entity Title: Not reported
Affiliation Address: 33 Gough Street
Affiliation City: San Francisco
Affiliation State: CA
Affiliation Country: United States
Affiliation Zip: 94103
Affiliation Phone: (415) 241-2230

Affiliation Type Desc: Parent Corporation
Entity Name: City College of San Francisco
Entity Title: Not reported
Affiliation Address: Not reported
Affiliation City: Not reported
Affiliation State: Not reported
Affiliation Country: Not reported
Affiliation Zip: Not reported
Affiliation Phone: Not reported

Affiliation Type Desc: Environmental Contact
Entity Name: Kenneth Dang
Entity Title: Not reported
Affiliation Address: 50 Phelan Avenue - Shops
Affiliation City: San Francisco
Affiliation State: CA
Affiliation Country: Not reported
Affiliation Zip: 94112
Affiliation Phone: Not reported

Affiliation Type Desc: Operator
Entity Name: San Francisco Community College District
Entity Title: Not reported
Affiliation Address: Not reported
Affiliation City: Not reported
Affiliation State: Not reported
Affiliation Country: Not reported
Affiliation Zip: Not reported
Affiliation Phone: (415) 239-3000

Affiliation Type Desc: Document Preparer
Entity Name: Kenneth Dang
Entity Title: Not reported
Affiliation Address: Not reported
Affiliation City: Not reported
Affiliation State: Not reported
Affiliation Country: Not reported
Affiliation Zip: Not reported
Affiliation Phone: Not reported

Affiliation Type Desc: Facility Mailing Address
Entity Name: Mailing Address
Entity Title: Not reported
Affiliation Address: 50 Phelan Ave - Shops

Map ID
Direction
Distance
Elevation

MAP FINDINGS

Site

Database(s)

EDR ID Number
EPA ID Number

CITY COLLEGE OF SF/EVANS CAMPUS (Continued)

S121772183

Affiliation City: San Francisco
Affiliation State: CA
Affiliation Country: Not reported
Affiliation Zip: 94112
Affiliation Phone: Not reported

Affiliation Type Desc: Identification Signer
Entity Name: Kenneth Dang
Entity Title: Not reported
Affiliation Address: Not reported
Affiliation City: Not reported
Affiliation State: Not reported
Affiliation Country: Not reported
Affiliation Zip: Not reported
Affiliation Phone: Not reported

Affiliation Type Desc: CUPA District
Entity Name: San Francisco City & County Public Health Departme
Entity Title: Not reported
Affiliation Address: 1390 Market Street, Room 210
Affiliation City: San Francisco
Affiliation State: CA
Affiliation Country: Not reported
Affiliation Zip: 94102
Affiliation Phone: (415) 252-3900

Affiliation Type Desc: Property Owner
Entity Name: San Francisco Community College District
Entity Title: Not reported
Affiliation Address: 33 Gough Street
Affiliation City: San Francisco
Affiliation State: CA
Affiliation Country: United States
Affiliation Zip: 94103
Affiliation Phone: (415) 241-2230

**A5
Target
Property**

**CITY COLLEGE OF SF/EVANS CAMPUS
1400 EVANS AVE
SAN FRANCISCO, CA 94124**

**FINDS 1023292979
N/A**

Site 5 of 8 in cluster A

**Actual:
16 ft.**

FINDS:
Registry ID: 110065845740

Click Here:

Environmental Interest/Information System:
STATE MASTER

Click this hyperlink while viewing on your computer to access additional FINDS: detail in the EDR Site Report.

Map ID
Direction
Distance
Elevation

MAP FINDINGS

Site

Database(s)

EDR ID Number
EPA ID Number

A6
Target
Property
DIMAC DIRECT, INC.
1400 EVANS AVENUE
SAN FRANCISCO, CA 94124

CA HAZNET **S112856936**
CA HWTS **N/A**

Site 6 of 8 in cluster A

Actual:
16 ft.

HAZNET:
Name: DIMAC DIRECT, INC.
Address: 1400 EVANS AVENUE
Address 2: Not reported
City,State,Zip: SAN FRANCISCO, CA 941241771
Contact: RON LUEBBERT
Telephone: 3143441238
Mailing Name: Not reported
Mailing Address: 1 CORPORATE WOODS DRIVE

Year: 1994
Gepaid: CAC000966208
TSD EPA ID: CAD003963592
CA Waste Code: 541 - Photochemicals/photoprocessing waste
Disposal Method: R01 - Recycler
Tons: 0.225

Year: 1994
Gepaid: CAC000966208
TSD EPA ID: AZD049318009
CA Waste Code: 331 - Off-specification, aged or surplus organics
Disposal Method: H01 - Transfer Station
Tons: 0.924

Year: 1994
Gepaid: CAC000966208
TSD EPA ID: AZD049318009
CA Waste Code: 281 - Adhesives
Disposal Method: H01 - Transfer Station
Tons: 0.3544

Additional Info:
Year: 1994
Gen EPA ID: CAC000966208

Shipment Date: 19940721
Creation Date: 10/17/1995 0:00:00
Receipt Date: 19940728
Manifest ID: 92722075
Trans EPA ID: CAD000083121
Trans Name: Not reported
Trans 2 EPA ID: Not reported
Trans 2 Name: Not reported
TSD EPA ID: AZD049318009
Trans Name: Not reported
TSD EPA Alt EPA ID: Not reported
TSD EPA Alt Name: Not reported
Waste Code Description: 331 - Off-specification, aged, or surplus organics
RCRA Code: Not reported
Meth Code: H01 - Transfer Station
Quantity Tons: 0.5445
Waste Quantity: 165

Map ID
Direction
Distance
Elevation

MAP FINDINGS

Site

Database(s)

EDR ID Number
EPA ID Number

DIMAC DIRECT, INC. (Continued)

S112856936

Quantity Unit: G
Additional Code 1: Not reported
Additional Code 2: Not reported
Additional Code 3: Not reported
Additional Code 4: Not reported
Additional Code 5: Not reported

Shipment Date: 19940721
Creation Date: 10/17/1995 0:00:00
Receipt Date: 19940728
Manifest ID: 92722075
Trans EPA ID: CAD000083121
Trans Name: Not reported
Trans 2 EPA ID: Not reported
Trans 2 Name: Not reported
TSDf EPA ID: AZD049318009
Trans Name: Not reported
TSDf Alt EPA ID: Not reported
TSDf Alt Name: Not reported
Waste Code Description: 281 - Adhesives
RCRA Code: D001
Meth Code: H01 - Transfer Station
Quantity Tons: 0.3544
Waste Quantity: 85
Quantity Unit: G
Additional Code 1: Not reported
Additional Code 2: Not reported
Additional Code 3: Not reported
Additional Code 4: Not reported
Additional Code 5: Not reported

Shipment Date: 19940721
Creation Date: 10/17/1995 0:00:00
Receipt Date: 19940728
Manifest ID: 92722075
Trans EPA ID: CAD000083121
Trans Name: Not reported
Trans 2 EPA ID: Not reported
Trans 2 Name: Not reported
TSDf EPA ID: AZD049318009
Trans Name: Not reported
TSDf Alt EPA ID: Not reported
TSDf Alt Name: Not reported
Waste Code Description: 331 - Off-specification, aged, or surplus organics
RCRA Code: Not reported
Meth Code: H01 - Transfer Station
Quantity Tons: 0.198
Waste Quantity: 60
Quantity Unit: G
Additional Code 1: Not reported
Additional Code 2: Not reported
Additional Code 3: Not reported
Additional Code 4: Not reported
Additional Code 5: Not reported

Shipment Date: 19940721
Creation Date: 10/17/1995 0:00:00

Map ID
Direction
Distance
Elevation

MAP FINDINGS

Site

Database(s)

EDR ID Number
EPA ID Number

DIMAC DIRECT, INC. (Continued)

S112856936

Receipt Date: 19940728
Manifest ID: 92722075
Trans EPA ID: CAD000083121
Trans Name: Not reported
Trans 2 EPA ID: Not reported
Trans 2 Name: Not reported
TSDF EPA ID: AZD049318009
Trans Name: Not reported
TSDF Alt EPA ID: Not reported
TSDF Alt Name: Not reported
Waste Code Description: 331 - Off-specification, aged, or surplus organics
RCRA Code: D001
Meth Code: H01 - Transfer Station
Quantity Tons: 0.1815
Waste Quantity: 55
Quantity Unit: G
Additional Code 1: Not reported
Additional Code 2: Not reported
Additional Code 3: Not reported
Additional Code 4: Not reported
Additional Code 5: Not reported

Shipment Date: 19940621
Creation Date: 4/2/1996 0:00:00
Receipt Date: 19940621
Manifest ID: 93434821
Trans EPA ID: CAD003963592
Trans Name: Not reported
Trans 2 EPA ID: Not reported
Trans 2 Name: Not reported
TSDF EPA ID: CAD003963592
Trans Name: Not reported
TSDF Alt EPA ID: CAD003963592
TSDF Alt Name: Not reported
Waste Code Description: 541 - Photochemicals / photo processing waste
RCRA Code: D011
Meth Code: R01 - Recycler
Quantity Tons: 0.225
Waste Quantity: 450
Quantity Unit: P
Additional Code 1: Not reported
Additional Code 2: Not reported
Additional Code 3: Not reported
Additional Code 4: Not reported
Additional Code 5: Not reported

HWTS:

Name: DIMAC DIRECT, INC.
Address: 1400 EVANS AVENUE
Address 2: Not reported
City,State,Zip: SAN FRANCISCO, CA 941241771
EPA ID: CAC000966208
Inactive Date: 10/25/2000
Create Date: 06/09/1994
Last Act Date: 10/25/2000
Mailing Name: Not reported
Mailing Address: 1 CORPORATE WOODS DRIVE

Map ID
 Direction
 Distance
 Elevation

MAP FINDINGS

Site

Database(s)

EDR ID Number
 EPA ID Number

DIMAC DIRECT, INC. (Continued)

S112856936

Mailing Address 2:	Not reported
Mailing City,State,Zip:	BRIDGETON, MO 630440000
Owner Name:	DIMAC DIRECT, INC.
Owner Address:	1 CORPORATE WOODS DRIVE
Owner Address 2:	Not reported
Owner City,State,Zip:	BRIDGETON, MO 630440000
Contact Name:	RON LUEBBERT
Contact Address:	M
Contact Address 2:	Not reported
City,State,Zip:	--, 99 --

**A7
 Target
 Property**

**CITY COLLEGE OF SAN FRANCISCO
 1400 EVANS AVE
 SAN FRANCISCO, CA 94124**

RCRA-SQG

**1001231279
 CAR000030643**

Site 7 of 8 in cluster A

**Actual:
 16 ft.**

RCRA-SQG:	
Date Form Received by Agency:	1997-08-14 00:00:00.0
Handler Name:	CITY COLLEGE OF SAN FRANCISCO
Handler Address:	1400 EVANS AVE
Handler City,State,Zip:	SAN FRANCISCO, CA 94124
EPA ID:	CAR000030643
Contact Name:	VESTER FLANAGAN
Contact Address:	50 PHELAN AVE RM S 142
Contact City,State,Zip:	SAN FRANCISCO, CA 94112
Contact Telephone:	415-239-3133
Contact Fax:	Not reported
Contact Email:	Not reported
Contact Title:	Not reported
EPA Region:	09
Land Type:	Municipal
Federal Waste Generator Description:	Small Quantity Generator
Non-Notifier:	Not reported
Biennial Report Cycle:	Not reported
Accessibility:	Not reported
Active Site Indicator:	Handler Activities
State District Owner:	Not reported
State District:	Not reported
Mailing Address:	50 PHELAN AVE RM S 142
Mailing City,State,Zip:	SAN FRANCISCO, CA 94112
Owner Name:	CITY COLLEGE OF SAN FRANCISCO
Owner Type:	State
Operator Name:	Not reported
Operator Type:	Not reported
Short-Term Generator Activity:	No
Importer Activity:	No
Mixed Waste Generator:	No
Transporter Activity:	No
Transfer Facility Activity:	No
Recycler Activity with Storage:	No
Small Quantity On-Site Burner Exemption:	No
Smelting Melting and Refining Furnace Exemption:	No
Underground Injection Control:	No
Off-Site Waste Receipt:	No
Universal Waste Indicator:	No
Universal Waste Destination Facility:	No
Federal Universal Waste:	No

Map ID
 Direction
 Distance
 Elevation

MAP FINDINGS

Site

Database(s)

EDR ID Number
 EPA ID Number

CITY COLLEGE OF SAN FRANCISCO (Continued)

1001231279

Active Site Fed-Reg Treatment Storage and Disposal Facility:	Not reported
Active Site Converter Treatment storage and Disposal Facility:	Not reported
Active Site State-Reg Treatment Storage and Disposal Facility:	Not reported
Active Site State-Reg Handler:	---
Federal Facility Indicator:	Not reported
Hazardous Secondary Material Indicator:	N
Sub-Part K Indicator:	Not reported
Commercial TSD Indicator:	No
Treatment Storage and Disposal Type:	Not reported
2018 GPRA Permit Baseline:	Not on the Baseline
2018 GPRA Renewals Baseline:	Not on the Baseline
Permit Renewals Workload Universe:	Not reported
Permit Workload Universe:	Not reported
Permit Progress Universe:	Not reported
Post-Closure Workload Universe:	Not reported
Closure Workload Universe:	Not reported
202 GPRA Corrective Action Baseline:	No
Corrective Action Workload Universe:	No
Subject to Corrective Action Universe:	No
Non-TSDs Where RCRA CA has Been Imposed Universe:	No
TSDs Potentially Subject to CA Under 3004 (u)/(v) Universe:	No
TSDs Only Subject to CA under Discretionary Auth Universe:	No
Corrective Action Priority Ranking:	No NCAPS ranking
Environmental Control Indicator:	No
Institutional Control Indicator:	No
Human Exposure Controls Indicator:	N/A
Groundwater Controls Indicator:	N/A
Operating TSDF Universe:	Not reported
Full Enforcement Universe:	Not reported
Significant Non-Complier Universe:	No
Unaddressed Significant Non-Complier Universe:	No
Addressed Significant Non-Complier Universe:	No
Significant Non-Complier With a Compliance Schedule Universe:	No
Financial Assurance Required:	Not reported
Handler Date of Last Change:	2005-04-25 18:41:23.0
Recognized Trader-Importer:	No
Recognized Trader-Exporter:	No
Importer of Spent Lead Acid Batteries:	No
Exporter of Spent Lead Acid Batteries:	No
Recycler Activity Without Storage:	No
Manifest Broker:	No
Sub-Part P Indicator:	No

Hazardous Waste Summary:

Waste Code: D001
 Waste Description: IGNITABLE WASTE

Waste Code: D002
 Waste Description: CORROSIVE WASTE

Waste Code: F003
 Waste Description: THE FOLLOWING SPENT NONHALOGENATED SOLVENTS: XYLENE, ACETONE, ETHYL ACETATE, ETHYL BENZENE, ETHYL ETHER, METHYL ISOBUTYL KETONE, N-BUTYL ALCOHOL, CYCLOHEXANONE, AND METHANOL; ALL SPENT SOLVENT MIXTURES/BLENDS CONTAINING, BEFORE USE, ONLY THE ABOVE SPENT NONHALOGENATED SOLVENTS; AND ALL SPENT SOLVENT MIXTURES/BLENDS

Map ID
Direction
Distance
Elevation

MAP FINDINGS

Site

Database(s)

EDR ID Number
EPA ID Number

CITY COLLEGE OF SAN FRANCISCO (Continued)

1001231279

CONTAINING, BEFORE USE, ONE OR MORE OF THE ABOVE NONHALOGENATED SOLVENTS, AND A TOTAL OF TEN PERCENT OR MORE (BY VOLUME) OF ONE OR MORE OF THOSE SOLVENTS LISTED IN F001, F002, F004, AND F005; AND STILL BOTTOMS FROM THE RECOVERY OF THESE SPENT SOLVENTS AND SPENT SOLVENT MIXTURES.

Waste Code: F005
Waste Description: THE FOLLOWING SPENT NONHALOGENATED SOLVENTS: TOLUENE, METHYL ETHYL KETONE, CARBON DISULFIDE, ISOBUTANOL, PYRIDINE, BENZENE, 2-ETHOXYETHANOL, AND 2-NITROPROPANE; ALL SPENT SOLVENT MIXTURES/BLENDS CONTAINING, BEFORE USE, A TOTAL OF TEN PERCENT OR MORE (BY VOLUME) OF ONE OR MORE OF THE ABOVE NONHALOGENATED SOLVENTS OR THOSE SOLVENTS LISTED IN F001, F002, OR F004; AND STILL BOTTOMS FROM THE RECOVERY OF THESE SPENT SOLVENTS AND SPENT SOLVENT MIXTURES.

Handler - Owner Operator:
Owner/Operator Indicator: Owner
Owner/Operator Name: CITY COLLEGE OF SAN FRANCISCO
Legal Status: State
Date Became Current: Not reported
Date Ended Current: Not reported
Owner/Operator Address: 33 GOUGH ST
Owner/Operator City,State,Zip: SAN FRANCISCO, CA 94103
Owner/Operator Telephone: 415-241-2327
Owner/Operator Telephone Ext: Not reported
Owner/Operator Fax: Not reported
Owner/Operator Email: Not reported

Historic Generators:
Receive Date: 1997-08-14 00:00:00.0
Handler Name: CITY COLLEGE OF SAN FRANCISCO
Federal Waste Generator Description: Small Quantity Generator
State District Owner: Not reported
Large Quantity Handler of Universal Waste: No
Recognized Trader Importer: No
Recognized Trader Exporter: No
Spent Lead Acid Battery Importer: No
Spent Lead Acid Battery Exporter: No
Current Record: Yes
Non Storage Recycler Activity: Not reported
Electronic Manifest Broker: Not reported

List of NAICS Codes and Descriptions:
NAICS Codes: No NAICS Codes Found

Facility Has Received Notices of Violations:
Violations: No Violations Found

Evaluation Action Summary:
Evaluations: No Evaluations Found

Map ID
 Direction
 Distance
 Elevation

MAP FINDINGS

Site

Database(s)

EDR ID Number
 EPA ID Number

A8
ESE
 < 1/8
 0.016 mi.
 85 ft.

DON S AUTO REPAIR
311 MENDELL
SAN FRANCISCO, CA
 Site 8 of 8 in cluster A

EDR Hist Auto **1008999888**
 N/A

Relative:
Higher

EDR Hist Auto

Actual:
 17 ft.

Year:	Name:	Type:
1966	DON S AUTO REPAIR	AUTOMOBILE REPAIRING
1966	DON S AUTO REPAIR	AUTOMOBILE REPAIRING
1971	RICK S AUTO REPAIR	AUTOMOBILE REPAIRING

B9
NNW
 < 1/8
 0.018 mi.
 95 ft.

UCSF/ ANATOMY WILLED BODY PROGRAM
260 NEWHALL ST
SAN FRANCISCO, CA 94124
 Site 1 of 7 in cluster B

RCRA NonGen / NLR **1024801988**
CAL000235919

Relative:
Lower

RCRA NonGen / NLR:

Actual:
 10 ft.

Date Form Received by Agency:	2001-12-03 00:00:00.0
Handler Name:	UCSF/ ANATOMY WILLED BODY PROGRAM
Handler Address:	260 NEWHALL ST
Handler City,State,Zip:	SAN FRANCISCO, CA 94124-1435
EPA ID:	CAL000235919
Contact Name:	TIM OROZCO
Contact Address:	50 MEDICAL CENTER WAY
Contact City,State,Zip:	SAN FRANCISCO, CA 94143
Contact Telephone:	415-476-1480
Contact Fax:	415-476-0581
Contact Email:	MARCIAL.AGUINALDO@UCSF.EDU
Contact Title:	Not reported
EPA Region:	09
Land Type:	Not reported
Federal Waste Generator Description:	Not a generator, verified
Non-Notifier:	Not reported
Biennial Report Cycle:	Not reported
Accessibility:	Not reported
Active Site Indicator:	Handler Activities
State District Owner:	Not reported
State District:	Not reported
Mailing Address:	50 MEDICAL CENTER WAY
Mailing City,State,Zip:	SAN FRANCISCO, CA 94143-0942
Owner Name:	REGENTS OF THE UNIV OF CALIFORNIA
Owner Type:	Other
Operator Name:	TIM OROZCO
Operator Type:	Other
Short-Term Generator Activity:	No
Importer Activity:	No
Mixed Waste Generator:	No
Transporter Activity:	No
Transfer Facility Activity:	No
Recycler Activity with Storage:	No
Small Quantity On-Site Burner Exemption:	No
Smelting Melting and Refining Furnace Exemption:	No
Underground Injection Control:	No
Off-Site Waste Receipt:	No
Universal Waste Indicator:	Yes
Universal Waste Destination Facility:	Yes
Federal Universal Waste:	No

Map ID
 Direction
 Distance
 Elevation

MAP FINDINGS

Site

Database(s)

EDR ID Number
 EPA ID Number

UCSF/ ANATOMY WILLED BODY PROGRAM (Continued)

1024801988

Active Site Fed-Reg Treatment Storage and Disposal Facility:	Not reported
Active Site Converter Treatment storage and Disposal Facility:	Not reported
Active Site State-Reg Treatment Storage and Disposal Facility:	Not reported
Active Site State-Reg Handler:	---
Federal Facility Indicator:	Not reported
Hazardous Secondary Material Indicator:	N
Sub-Part K Indicator:	Not reported
Commercial TSD Indicator:	No
Treatment Storage and Disposal Type:	Not reported
2018 GPRC Permit Baseline:	Not on the Baseline
2018 GPRC Renewals Baseline:	Not on the Baseline
Permit Renewals Workload Universe:	Not reported
Permit Workload Universe:	Not reported
Permit Progress Universe:	Not reported
Post-Closure Workload Universe:	Not reported
Closure Workload Universe:	Not reported
202 GPRC Corrective Action Baseline:	No
Corrective Action Workload Universe:	No
Subject to Corrective Action Universe:	No
Non-TSDFs Where RCRA CA has Been Imposed Universe:	No
TSDFs Potentially Subject to CA Under 3004 (u)/(v) Universe:	No
TSDFs Only Subject to CA under Discretionary Auth Universe:	No
Corrective Action Priority Ranking:	No NCAPS ranking
Environmental Control Indicator:	No
Institutional Control Indicator:	No
Human Exposure Controls Indicator:	N/A
Groundwater Controls Indicator:	N/A
Operating TSDF Universe:	Not reported
Full Enforcement Universe:	Not reported
Significant Non-Complier Universe:	No
Unaddressed Significant Non-Complier Universe:	No
Addressed Significant Non-Complier Universe:	No
Significant Non-Complier With a Compliance Schedule Universe:	No
Financial Assurance Required:	Not reported
Handler Date of Last Change:	2018-09-05 15:45:42.0
Recognized Trader-Importer:	No
Recognized Trader-Exporter:	No
Importer of Spent Lead Acid Batteries:	No
Exporter of Spent Lead Acid Batteries:	No
Recycler Activity Without Storage:	No
Manifest Broker:	No
Sub-Part P Indicator:	No

Handler - Owner Operator:

Owner/Operator Indicator:	Owner
Owner/Operator Name:	REGENTS OF THE UNIV OF CALIFORNIA
Legal Status:	Other
Date Became Current:	Not reported
Date Ended Current:	Not reported
Owner/Operator Address:	1111 FRANKLIN ST.
Owner/Operator City,State,Zip:	OAKLAND, CA 94607-0000
Owner/Operator Telephone:	415-476-1480
Owner/Operator Telephone Ext:	Not reported
Owner/Operator Fax:	Not reported
Owner/Operator Email:	Not reported

Map ID
Direction
Distance
Elevation

MAP FINDINGS

Site

Database(s)

EDR ID Number
EPA ID Number

UCSF/ ANATOMY WILLED BODY PROGRAM (Continued)

1024801988

Owner/Operator Indicator: Operator
Owner/Operator Name: TIM OROZCO
Legal Status: Other
Date Became Current: Not reported
Date Ended Current: Not reported
Owner/Operator Address: 50 MEDICAL CENTER WAY
Owner/Operator City,State,Zip: SAN FRANCISCO, CA 94143
Owner/Operator Telephone: 415-476-1480
Owner/Operator Telephone Ext: Not reported
Owner/Operator Fax: Not reported
Owner/Operator Email: Not reported

Historic Generators:

Receive Date: 2001-12-03 00:00:00.0
Handler Name: UCSF/ ANATOMY WILLED BODY PROGRAM
Federal Waste Generator Description: Not a generator, verified
State District Owner: Not reported
Large Quantity Handler of Universal Waste: No
Recognized Trader Importer: No
Recognized Trader Exporter: No
Spent Lead Acid Battery Importer: No
Spent Lead Acid Battery Exporter: No
Current Record: Yes
Non Storage Recycler Activity: Not reported
Electronic Manifest Broker: Not reported

List of NAICS Codes and Descriptions:

NAICS Code: 61131
NAICS Description: COLLEGES, UNIVERSITIES, AND PROFESSIONAL SCHOOLS

Facility Has Received Notices of Violations:

Violations: No Violations Found

Evaluation Action Summary:

Evaluations: No Evaluations Found

B10
NNW
< 1/8
0.018 mi.
95 ft.

UCSF/SCHOOL OF MEDICINE ANATOMY DEPT
260 NEWHALL ST
SAN FRANCISCO, CA 94124
Site 2 of 7 in cluster B

CA CERS HAZ WASTE **S120627801**
CA CUPA Listings **N/A**
CA CERS

Relative:
Lower

CERS HAZ WASTE:
Name: UCSF/SCHOOL OF MEDICINE ANATOMY DEPT
Address: 260 NEWHALL ST
City,State,Zip: SAN FRANCISCO, CA 94124
Site ID: 78603
CERS ID: 10060876
CERS Description: Hazardous Waste Generator

Actual:
10 ft.

CUPA SAN FRANCISCO CO:

Name: UCSF/SCHOOL OF MEDICINE ANATOMY DEPT
Address: 260 NEWHALL ST
City,State,Zip: SAN FRANCISCO, CA 94124

Map ID
Direction
Distance
Elevation

MAP FINDINGS

Site

Database(s)

EDR ID Number
EPA ID Number

UCSF/SCHOOL OF MEDICINE ANATOMY DEPT (Continued)

S120627801

Facility ID: 28822
Census Tract: 608
District: 6
Number of Tanks: 0

Name: UCSF/SCHOOL OF MEDICINE ANATOMY DEPT
Address: 260 NEWHALL ST
City,State,Zip: SAN FRANCISCO, CA 94124
Facility ID: 28823
Census Tract: 608
District: 6
Number of Tanks: 0

CERS:

Name: UCSF/SCHOOL OF MEDICINE ANATOMY DEPT
Address: 260 NEWHALL ST
City,State,Zip: SAN FRANCISCO, CA 94124
Site ID: 78603
CERS ID: 10060876
CERS Description: Chemical Storage Facilities

Violations:

Site ID: 78603
Site Name: UCSF/School of Medicine Anatomy Dept
Violation Date: 03-13-2020
Citation: HSC 6.95 25508(a)(3) - California Health and Safety Code, Chapter 6.95, Section(s) 25508(a)(3)
Violation Description: Failure to complete and electronically submit hazardous material inventory information for all reportable hazardous materials on site at or above reportable quantities.
Violation Notes: Not reported
Violation Division: San Francisco City & County Public Health Dept
Violation Program: HMRRP
Violation Source: CERS

Evaluation:

Eval General Type: Compliance Evaluation Inspection
Eval Date: 02-08-2016
Violations Found: No
Eval Type: Routine done by local agency
Eval Notes: Not reported
Eval Division: San Francisco City & County Public Health Dept
Eval Program: HMRRP
Eval Source: CERS

Eval General Type: Compliance Evaluation Inspection
Eval Date: 02-08-2016
Violations Found: No
Eval Type: Routine done by local agency
Eval Notes: Not reported
Eval Division: San Francisco City & County Public Health Dept
Eval Program: HW
Eval Source: CERS

Eval General Type: Compliance Evaluation Inspection
Eval Date: 03-13-2020
Violations Found: No

Map ID
Direction
Distance
Elevation

MAP FINDINGS

Site

Database(s)

EDR ID Number
EPA ID Number

UCSF/SCHOOL OF MEDICINE ANATOMY DEPT (Continued)

S120627801

Eval Type: Routine done by local agency
Eval Notes: Not reported
Eval Division: San Francisco City & County Public Health Dept
Eval Program: HW
Eval Source: CERS

Eval General Type: Compliance Evaluation Inspection
Eval Date: 03-13-2020
Violations Found: Yes
Eval Type: Routine done by local agency
Eval Notes: Not reported
Eval Division: San Francisco City & County Public Health Dept
Eval Program: HMRRP
Eval Source: CERS

Coordinates:
Site ID: 78603
Facility Name: UCSF/School of Medicine Anatomy Dept
Env Int Type Code: HWG
Program ID: 10060876
Coord Name: Not reported
Ref Point Type Desc: Unknown
Latitude: 37.742575
Longitude: -122.384792

Affiliation:
Affiliation Type Desc: CUPA District
Entity Name: San Francisco City & County Public Health Departme
Entity Title: Not reported
Affiliation Address: 1390 Market Street, Room 210
Affiliation City: San Francisco
Affiliation State: CA
Affiliation Country: Not reported
Affiliation Zip: 94102
Affiliation Phone: (415) 252-3900

Affiliation Type Desc: Legal Owner
Entity Name: Regents of the University of CA
Entity Title: Not reported
Affiliation Address: 50 Medical Center Way
Affiliation City: San Francisco
Affiliation State: CA
Affiliation Country: United States
Affiliation Zip: 94143-0942
Affiliation Phone: (510) 987-9220

Affiliation Type Desc: Parent Corporation
Entity Name: UCSF/School of Medicine Anatomy Dept
Entity Title: Not reported
Affiliation Address: Not reported
Affiliation City: Not reported
Affiliation State: Not reported
Affiliation Country: Not reported
Affiliation Zip: Not reported
Affiliation Phone: Not reported

Map ID
Direction
Distance
Elevation

MAP FINDINGS

Site

Database(s)

EDR ID Number
EPA ID Number

UCSF/SCHOOL OF MEDICINE ANATOMY DEPT (Continued)

S120627801

Affiliation Type Desc: Property Owner
Entity Name: Banker & Marks
Entity Title: Not reported
Affiliation Address: 505 Sansome St
Affiliation City: San Francisco
Affiliation State: CA
Affiliation Country: United States
Affiliation Zip: 94111
Affiliation Phone: (415) 392-3558

Affiliation Type Desc: Document Preparer
Entity Name: Natalie Mendezona
Entity Title: Not reported
Affiliation Address: Not reported
Affiliation City: Not reported
Affiliation State: Not reported
Affiliation Country: Not reported
Affiliation Zip: Not reported
Affiliation Phone: Not reported

Affiliation Type Desc: Environmental Contact
Entity Name: Travis Clark
Entity Title: Not reported
Affiliation Address: 50 Medical Center Way
Affiliation City: San Francisco
Affiliation State: CA
Affiliation Country: Not reported
Affiliation Zip: 94143-0942
Affiliation Phone: Not reported

Affiliation Type Desc: Identification Signer
Entity Name: Travis Clark
Entity Title: EH&S Specialist
Affiliation Address: Not reported
Affiliation City: Not reported
Affiliation State: Not reported
Affiliation Country: Not reported
Affiliation Zip: Not reported
Affiliation Phone: Not reported

Affiliation Type Desc: Operator
Entity Name: UCSF
Entity Title: Not reported
Affiliation Address: Not reported
Affiliation City: Not reported
Affiliation State: Not reported
Affiliation Country: Not reported
Affiliation Zip: Not reported
Affiliation Phone: (415) 476-1300

Affiliation Type Desc: Facility Mailing Address
Entity Name: Mailing Address
Entity Title: Not reported
Affiliation Address: 50 Medical Center Way
Affiliation City: San Francisco
Affiliation State: CA
Affiliation Country: Not reported

Map ID
 Direction
 Distance
 Elevation

MAP FINDINGS

Site

Database(s)

EDR ID Number
 EPA ID Number

UCSF/SCHOOL OF MEDICINE ANATOMY DEPT (Continued)

S120627801

Affiliation Zip: 94143-0942
 Affiliation Phone: Not reported

C11
SW
 < 1/8
 0.023 mi.
 120 ft.

CCSF/SFFD/BUREAU OF EQUIPMENT
1415 EVANS AV
SAN FRANCISCO, CA 94124

CA CUPA Listings
CA HWTS

S120627516
N/A

Site 1 of 7 in cluster C

Relative:
Higher
Actual:
19 ft.

CUPA SAN FRANCISCO CO:

Name:	CCSF/SFFD/BUREAU OF EQUIPMENT
Address:	1415 EVANS AV
City,State,Zip:	SAN FRANCISCO, CA 94124
Facility ID:	23979
Census Tract:	231
District:	2
Number of Tanks:	0

HWTS:

Name:	CCSF - FIRE DEPARTMENT STATION 49
Address:	1415 EVANS AVE
Address 2:	Not reported
City,State,Zip:	SAN FRANCISCO, CA 941241706
EPA ID:	CAC003058123
Inactive Date:	05/29/2020
Create Date:	02/28/2020
Last Act Date:	05/30/2020
Mailing Name:	Not reported
Mailing Address:	1390 MARKET ST
Mailing Address 2:	Not reported
Mailing City,State,Zip:	SAN FRANCISCO, CA 94102
Owner Name:	CITY AND COUNTY OF SAN FRANCISCO
Owner Address:	698 2ND ST
Owner Address 2:	Not reported
Owner City,State,Zip:	SAN FRANCISCO, CA 941072015
Contact Name:	JEFF NALLE
Contact Address:	1390 MARKET ST
Contact Address 2:	Not reported
City,State,Zip:	SAN FRANCISCO, CA 94102

NAICS:

EPA ID:	CAC003058123
Create Date:	2020-02-28 15:09:27.330
NAICS Code:	922160
NAICS Description:	Fire Protection
Issued EPA ID Date:	2020-02-28 15:09:27.34300
Inactive Date:	2020-05-29 15:09:27.33000
Facility Name:	CCSF - FIRE DEPARTMENT STATION 49
Facility Address:	1415 EVANS AVE
Facility Address 2:	Not reported
Facility City:	SAN FRANCISCO
Facility County:	Not reported
Facility State:	CA
Facility Zip:	941241706

Map ID
 Direction
 Distance
 Elevation

MAP FINDINGS

Site

Database(s)

EDR ID Number
 EPA ID Number

C12 **CCSF/SFFD-EMS/BUREAU OF EQUIPMENT** **CA CUPA Listings** **S120628134**
SW **1415 EVANS AV** **N/A**
< 1/8 **SAN FRANCISCO, CA 94124**
0.023 mi.
120 ft. **Site 2 of 7 in cluster C**

Relative: CUPA SAN FRANCISCO CO:
Higher Name: CCSF/SFFD-EMS/BUREAU OF EQUIPMENT
Actual: Address: 1415 EVANS AV
19 ft. City,State,Zip: SAN FRANCISCO, CA 94124
 Facility ID: 30901
 Census Tract: 231
 District: 2
 Number of Tanks: 0

C13 **CCSF - FIRE DEPARTMENT STATION 49** **RCRA NonGen / NLR** **1026051251**
SW **1415 EVANS AVE** **CAC003058123**
< 1/8 **SAN FRANCISCO, CA 94124**
0.023 mi.
120 ft. **Site 3 of 7 in cluster C**

Relative: RCRA NonGen / NLR:
Higher Date Form Received by Agency: 2020-02-28 00:00:00.0
Actual: Handler Name: CCSF - FIRE DEPARTMENT STATION 49
19 ft. Handler Address: 1415 EVANS AVE
 Handler City,State,Zip: SAN FRANCISCO, CA 94124-1706
 EPA ID: CAC003058123
 Contact Name: JEFF NALLE
 Contact Address: 1390 MARKET ST
 Contact City,State,Zip: SAN FRANCISCO, CA 94102
 Contact Telephone: 415-252-3976
 Contact Fax: Not reported
 Contact Email: JEFF.NALLE@SFDPH.ORG
 Contact Title: Not reported
 EPA Region: 09
 Land Type: Not reported
 Federal Waste Generator Description: Not a generator, verified
 Non-Notifier: Not reported
 Biennial Report Cycle: Not reported
 Accessibility: Not reported
 Active Site Indicator: Not reported
 State District Owner: Not reported
 State District: Not reported
 Mailing Address: 1390 MARKET ST
 Mailing City,State,Zip: SAN FRANCISCO, CA 94102
 Owner Name: CITY AND COUNTY OF SAN FRANCISCO
 Owner Type: Other
 Operator Name: JEFF NALLE
 Operator Type: Other
 Short-Term Generator Activity: No
 Importer Activity: No
 Mixed Waste Generator: No
 Transporter Activity: No
 Transfer Facility Activity: No
 Recycler Activity with Storage: No
 Small Quantity On-Site Burner Exemption: No
 Smelting Melting and Refining Furnace Exemption: No
 Underground Injection Control: No
 Off-Site Waste Receipt: No
 Universal Waste Indicator: No

Map ID
 Direction
 Distance
 Elevation

MAP FINDINGS

Site

Database(s)

EDR ID Number
 EPA ID Number

CCSF - FIRE DEPARTMENT STATION 49 (Continued)

1026051251

Universal Waste Destination Facility:	No
Federal Universal Waste:	No
Active Site Fed-Reg Treatment Storage and Disposal Facility:	Not reported
Active Site Converter Treatment storage and Disposal Facility:	Not reported
Active Site State-Reg Treatment Storage and Disposal Facility:	Not reported
Active Site State-Reg Handler:	---
Federal Facility Indicator:	Not reported
Hazardous Secondary Material Indicator:	N
Sub-Part K Indicator:	Not reported
Commercial TSD Indicator:	No
Treatment Storage and Disposal Type:	Not reported
2018 GPRA Permit Baseline:	Not on the Baseline
2018 GPRA Renewals Baseline:	Not on the Baseline
Permit Renewals Workload Universe:	Not reported
Permit Workload Universe:	Not reported
Permit Progress Universe:	Not reported
Post-Closure Workload Universe:	Not reported
Closure Workload Universe:	Not reported
202 GPRA Corrective Action Baseline:	No
Corrective Action Workload Universe:	No
Subject to Corrective Action Universe:	No
Non-TSDFs Where RCRA CA has Been Imposed Universe:	No
TSDFs Potentially Subject to CA Under 3004 (u)/(v) Universe:	No
TSDFs Only Subject to CA under Discretionary Auth Universe:	No
Corrective Action Priority Ranking:	No NCAPS ranking
Environmental Control Indicator:	No
Institutional Control Indicator:	No
Human Exposure Controls Indicator:	N/A
Groundwater Controls Indicator:	N/A
Operating TSDF Universe:	Not reported
Full Enforcement Universe:	Not reported
Significant Non-Complier Universe:	No
Unaddressed Significant Non-Complier Universe:	No
Addressed Significant Non-Complier Universe:	No
Significant Non-Complier With a Compliance Schedule Universe:	No
Financial Assurance Required:	Not reported
Handler Date of Last Change:	2020-03-06 18:11:22.0
Recognized Trader-Importer:	No
Recognized Trader-Exporter:	No
Importer of Spent Lead Acid Batteries:	No
Exporter of Spent Lead Acid Batteries:	No
Recycler Activity Without Storage:	No
Manifest Broker:	No
Sub-Part P Indicator:	No

Handler - Owner Operator:

Owner/Operator Indicator:	Operator
Owner/Operator Name:	JEFF NALLE
Legal Status:	Other
Date Became Current:	Not reported
Date Ended Current:	Not reported
Owner/Operator Address:	1390 MARKET ST
Owner/Operator City, State, Zip:	SAN FRANCISCO, CA 94102
Owner/Operator Telephone:	415-252-3976
Owner/Operator Telephone Ext:	Not reported
Owner/Operator Fax:	Not reported

Map ID
 Direction
 Distance
 Elevation

MAP FINDINGS

Site

Database(s)

EDR ID Number
 EPA ID Number

CCSF - FIRE DEPARTMENT STATION 49 (Continued)

1026051251

Owner/Operator Email:	Not reported
Owner/Operator Indicator:	Owner
Owner/Operator Name:	CITY AND COUNTY OF SAN FRANCISCO
Legal Status:	Other
Date Became Current:	Not reported
Date Ended Current:	Not reported
Owner/Operator Address:	698 2ND ST
Owner/Operator City, State, Zip:	SAN FRANCISCO, CA 94107-2015
Owner/Operator Telephone:	415-558-3200
Owner/Operator Telephone Ext:	Not reported
Owner/Operator Fax:	Not reported
Owner/Operator Email:	Not reported

Historic Generators:

Receive Date:	2020-02-28 00:00:00.0
Handler Name:	CCSF - FIRE DEPARTMENT STATION 49
Federal Waste Generator Description:	Not a generator, verified
State District Owner:	Not reported
Large Quantity Handler of Universal Waste:	No
Recognized Trader Importer:	No
Recognized Trader Exporter:	No
Spent Lead Acid Battery Importer:	No
Spent Lead Acid Battery Exporter:	No
Current Record:	Yes
Non Storage Recycler Activity:	Not reported
Electronic Manifest Broker:	Not reported

List of NAICS Codes and Descriptions:

NAICS Code:	922160
NAICS Description:	FIRE PROTECTION

Facility Has Received Notices of Violations:

Violations:	No Violations Found
-------------	---------------------

Evaluation Action Summary:

Evaluations:	No Evaluations Found
--------------	----------------------

C14
SW
< 1/8
0.023 mi.
120 ft.

CCSF/SFFD/BUREAU OF EQUIPMENT
1415 EVANS AV
SAN FRANCISCO, CA 94124
Site 4 of 7 in cluster C

CA AST A100418545
N/A

Relative:
Higher
Actual:
19 ft.

SAN FRANCISCO AST:	
Facility ID:	23979
Name:	CCSF/SFFD/BUREAU OF EQUIPMENT
Address:	1415 EVANS AV
Zip:	94124
Census Tract:	231
HUMPA Date:	08/01/2019
AST Max Container Size:	2000

AST:

Map ID
 Direction
 Distance
 Elevation

MAP FINDINGS

Site

Database(s)

EDR ID Number
 EPA ID Number

CCSF/SFFD/BUREAU OF EQUIPMENT (Continued)

A100418545

Name: CCSF/SFFD/BUREAU OF EQUIPMENT
 Address: 1415 EVANS AVE
 City/Zip: SAN FRANCISCO,94124
 Certified Unified Program Agencies: Not reported
 Owner: San Francisco Fire Dept
 Total Gallons: Not reported
 CERSID: 10059355
 Facility ID: 38-000-023979
 Business Name: CCSF/SFFD
 Phone: (415) 558-3253
 Fax: 415-734-2102
 Mailing Address: 698 2nd Street, Room 317
 Mailing Address City: San Francisco
 Mailing Address State: CA
 Mailing Address Zip Code: 94107
 Operator Name: SFFD - Division of Support Services
 Operator Phone: (415) 558-3253
 Owner Phone: (415) 558-3253
 Owner Mail Address: 698 2nd Street, Room 317
 Owner State: CA
 Owner Zip Code: 94107
 Owner Country: United States
 Property Owner Name: San Francisco Fire Dept
 Property Owner Phone: 415-558-3253
 Property Owner Mailing Address: 698 2nd Street, Room 305
 Property Owner City: San Francisco
 Property Owner Stat : CA
 Property Owner Zip Code: 94107
 Property Owner Country: United States
 EPAID: Not reported

C15
SW
 < 1/8
 0.023 mi.
 120 ft.

CCSF-FIRE FIRE INVESTIGATION
1415 EVANS AVE
SAN FRANCISCO, CA 94124

RCRA NonGen / NLR

1024794838
CAL000156426

Site 5 of 7 in cluster C

Relative:
Higher
Actual:
19 ft.

RCRA NonGen / NLR:
 Date Form Received by Agency: 2020-07-28 00:00:00
 Handler Name: CCSF-FIRE FIRE INVESTIGATION
 Handler Address: 1415 EVANS AVE
 Handler City,State,Zip: SAN FRANCISCO, CA 94124-1706
 EPA ID: CAL000156426
 Contact Name: HUMBERTO QUINONEZ
 Contact Address: 49 SOUTH VAN NESS AVENUE, SUITE 600
 Contact City,State,Zip: SAN FRANCISCO, CA 94103
 Contact Telephone: 415-252-3977
 Contact Fax: Not reported
 Contact Email: HUMBERTO.QUINONEZ@SFDPH.ORG
 Contact Title: Not reported
 EPA Region: 09
 Land Type: Municipal
 Federal Waste Generator Description: Not a generator, verified
 Non-Notifier: Not reported
 Biennial Report Cycle: Not reported
 Accessibility: Not reported
 Active Site Indicator: Not reported
 State District Owner: Not reported

Map ID
 Direction
 Distance
 Elevation

MAP FINDINGS

Site

Database(s)

EDR ID Number
 EPA ID Number

CCSF-FIRE FIRE INVESTIGATION (Continued)

1024794838

State District:	Not reported
Mailing Address:	49 SOUTH VAN NESS AVENUE, SUITE 600
Mailing City, State, Zip:	SAN FRANCISCO, CA 94103
Owner Name:	CITY AND COUNTY OF SAN FRANCISCO
Owner Type:	Other
Operator Name:	HUMBERTO QUINONEZ
Operator Type:	Other
Short-Term Generator Activity:	No
Importer Activity:	No
Mixed Waste Generator:	No
Transporter Activity:	No
Transfer Facility Activity:	No
Recycler Activity with Storage:	No
Small Quantity On-Site Burner Exemption:	No
Smelting Melting and Refining Furnace Exemption:	No
Underground Injection Control:	No
Off-Site Waste Receipt:	No
Universal Waste Indicator:	No
Universal Waste Destination Facility:	No
Federal Universal Waste:	No
Active Site Fed-Reg Treatment Storage and Disposal Facility:	Not reported
Active Site Converter Treatment storage and Disposal Facility:	Not reported
Active Site State-Reg Treatment Storage and Disposal Facility:	Not reported
Active Site State-Reg Handler:	---
Federal Facility Indicator:	Not reported
Hazardous Secondary Material Indicator:	N
Sub-Part K Indicator:	Not reported
Commercial TSD Indicator:	No
Treatment Storage and Disposal Type:	Not reported
2018 GPRA Permit Baseline:	Not on the Baseline
2018 GPRA Renewals Baseline:	Not on the Baseline
Permit Renewals Workload Universe:	Not reported
Permit Workload Universe:	Not reported
Permit Progress Universe:	Not reported
Post-Closure Workload Universe:	Not reported
Closure Workload Universe:	Not reported
202 GPRA Corrective Action Baseline:	No
Corrective Action Workload Universe:	No
Subject to Corrective Action Universe:	No
Non-TSDFs Where RCRA CA has Been Imposed Universe:	No
TSDFs Potentially Subject to CA Under 3004 (u)/(v) Universe:	No
TSDFs Only Subject to CA under Discretionary Auth Universe:	No
Corrective Action Priority Ranking:	No NCAPS ranking
Environmental Control Indicator:	No
Institutional Control Indicator:	No
Human Exposure Controls Indicator:	N/A
Groundwater Controls Indicator:	N/A
Operating TSDF Universe:	Not reported
Full Enforcement Universe:	Not reported
Significant Non-Complier Universe:	No
Unaddressed Significant Non-Complier Universe:	No
Addressed Significant Non-Complier Universe:	No
Significant Non-Complier With a Compliance Schedule Universe:	No
Financial Assurance Required:	Not reported
Handler Date of Last Change:	2020-07-29 13:27:34.0
Recognized Trader-Importer:	No
Recognized Trader-Exporter:	No

Map ID
Direction
Distance
Elevation

MAP FINDINGS

Site

Database(s)

EDR ID Number
EPA ID Number

CCSF-FIRE FIRE INVESTIGATION (Continued)

1024794838

Importer of Spent Lead Acid Batteries: No
Exporter of Spent Lead Acid Batteries: No
Recycler Activity Without Storage: No
Manifest Broker: No
Sub-Part P Indicator: No

Handler - Owner Operator:

Owner/Operator Indicator: Owner
Owner/Operator Name: CITY AND COUNTY OF SAN FRANCISCO
Legal Status: Other
Date Became Current: Not reported
Date Ended Current: Not reported
Owner/Operator Address: 49 SOUTH VAN NESS AVENUE, SUITE 600
Owner/Operator City,State,Zip: SAN FRANCISCO, CA 94103
Owner/Operator Telephone: 415-701-5684
Owner/Operator Telephone Ext: Not reported
Owner/Operator Fax: Not reported
Owner/Operator Email: Not reported

Owner/Operator Indicator: Operator
Owner/Operator Name: HUMBERTO QUINONEZ
Legal Status: Other
Date Became Current: Not reported
Date Ended Current: Not reported
Owner/Operator Address: 49 SOUTH VAN NESS AVENUE, SUITE 600
Owner/Operator City,State,Zip: SAN FRANCISCO, CA 94103
Owner/Operator Telephone: 415-252-3977
Owner/Operator Telephone Ext: Not reported
Owner/Operator Fax: Not reported
Owner/Operator Email: Not reported

Owner/Operator Indicator: Owner
Owner/Operator Name: CITY AND COUNTY OF SAN FRANCISCO
Legal Status: Other
Date Became Current: Not reported
Date Ended Current: Not reported
Owner/Operator Address: 1 SOUTH VAN NESS AVE
Owner/Operator City,State,Zip: SAN FRANCISCO, CA 94103
Owner/Operator Telephone: 415-701-5684
Owner/Operator Telephone Ext: Not reported
Owner/Operator Fax: Not reported
Owner/Operator Email: Not reported

Owner/Operator Indicator: Operator
Owner/Operator Name: HUMBERTO QUINONEZ
Legal Status: Other
Date Became Current: Not reported
Date Ended Current: Not reported
Owner/Operator Address: 1390 MARKET ST. SUITE#210
Owner/Operator City,State,Zip: SAN FRANCISCO, CA 94102
Owner/Operator Telephone: 415-252-3977
Owner/Operator Telephone Ext: Not reported
Owner/Operator Fax: Not reported
Owner/Operator Email: Not reported

Map ID
Direction
Distance
Elevation

MAP FINDINGS

Site

Database(s)

EDR ID Number
EPA ID Number

CCSF-FIRE FIRE INVESTIGATION (Continued)

1024794838

Historic Generators:

Receive Date: 1995-01-17 00:00:00.0
Handler Name: CCSF-FIRE FIRE INVESTIGATION
Federal Waste Generator Description: Not a generator, verified
State District Owner: Not reported
Large Quantity Handler of Universal Waste: No
Recognized Trader Importer: No
Recognized Trader Exporter: No
Spent Lead Acid Battery Importer: No
Spent Lead Acid Battery Exporter: No
Current Record: No
Non Storage Recycler Activity: Not reported
Electronic Manifest Broker: Not reported

Receive Date: 2020-07-28 00:00:00.0
Handler Name: CCSF-FIRE FIRE INVESTIGATION
Federal Waste Generator Description: Not a generator, verified
State District Owner: Not reported
Large Quantity Handler of Universal Waste: No
Recognized Trader Importer: No
Recognized Trader Exporter: No
Spent Lead Acid Battery Importer: No
Spent Lead Acid Battery Exporter: No
Current Record: Yes
Non Storage Recycler Activity: No
Electronic Manifest Broker: No

List of NAICS Codes and Descriptions:

NAICS Code: 92216
NAICS Description: FIRE PROTECTION

Facility Has Received Notices of Violations:

Violations: No Violations Found

Evaluation Action Summary:

Evaluations: No Evaluations Found

C16
SW
< 1/8
0.023 mi.
120 ft.

1415 EVANS AV 94124
SAN FRANCISCO, CA
Site 6 of 7 in cluster C

CA AST A100336723
N/A

Relative:
Higher
Actual:
19 ft.

AST:
Name: Not reported
Address: 1415 EVANS AV 94124
City/Zip: SAN FRANCISCO,
Certified Unified Program Agencies: San Francisco
Owner: CCSF/SFFD/Bureau of Equipment
Total Gallons: 4,200
CERSID: Not reported
Facility ID: Not reported
Business Name: Not reported
Phone: Not reported
Fax: Not reported

Map ID
 Direction
 Distance
 Elevation

MAP FINDINGS

Site

Database(s)

EDR ID Number
 EPA ID Number

(Continued)

A100336723

Mailing Address: Not reported
 Mailing Address City: Not reported
 Mailing Address State: Not reported
 Mailing Address Zip Code: Not reported
 Operator Name: Not reported
 Operator Phone: Not reported
 Owner Phone: Not reported
 Owner Mail Address: Not reported
 Owner State: Not reported
 Owner Zip Code: Not reported
 Owner Country: Not reported
 Property Owner Name: Not reported
 Property Owner Phone: Not reported
 Property Owner Mailing Address: Not reported
 Property Owner City: Not reported
 Property Owner Stat : Not reported
 Property Owner Zip Code: Not reported
 Property Owner Country: Not reported
 EPAID: Not reported

**C17
 SW
 < 1/8
 0.023 mi.
 120 ft.**

**CCSF/SFFD/BUREAU OF EQUIPMENT
 1415 EVANS AVE
 SAN FRANCISCO, CA 94124**

**CA CERS TANKS S121737574
 CA CERS N/A**

Site 7 of 7 in cluster C

**Relative:
 Higher
 Actual:
 19 ft.**

CERS TANKS:
 Name: CCSF/SFFD/BUREAU OF EQUIPMENT
 Address: 1415 EVANS AVE
 City,State,Zip: SAN FRANCISCO, CA 94124
 Site ID: 103783
 CERS ID: 10059355
 CERS Description: Aboveground Petroleum Storage

CERS:
 Name: CCSF/SFFD/BUREAU OF EQUIPMENT
 Address: 1415 EVANS AVE
 City,State,Zip: SAN FRANCISCO, CA 94124
 Site ID: 103783
 CERS ID: 10059355
 CERS Description: Chemical Storage Facilities

Violations:
 Site ID: 103783
 Site Name: CCSF/SFFD/Bureau of Equipment
 Violation Date: 05-06-2015
 Citation: HSC 6.67 25270.4.5(a) - California Health and Safety Code, Chapter 6.67, Section(s) 25270.4.5(a)
 Violation Description: Failure to perform a five-year review of the SPCC plan.
 Violation Notes: Returned to compliance on 06/12/2015.
 Violation Division: San Francisco City & County Public Health Dept
 Violation Program: APSA
 Violation Source: CERS

Site ID: 103783
 Site Name: CCSF/SFFD/Bureau of Equipment
 Violation Date: 08-08-2019
 Citation: HSC 6.67 25270.4.5(a) - California Health and Safety Code, Chapter

Map ID
Direction
Distance
Elevation

MAP FINDINGS

Site

Database(s)

EDR ID Number
EPA ID Number

CCSF/SFFD/BUREAU OF EQUIPMENT (Continued)

S121737574

Violation Description: 6.67, Section(s) 25270.4.5(a)
Failure to prepare a Spill Prevention, Control, and Countermeasures (SPCC) Plan.
Violation Notes: Not reported
Violation Division: San Francisco City & County Public Health Dept
Violation Program: APSA
Violation Source: CERS

Site ID: 103783
Site Name: CCSF/SFFD/Bureau of Equipment
Violation Date: 05-06-2015
Citation: HSC 6.67 25270.4.5(a) - California Health and Safety Code, Chapter 6.67, Section(s) 25270.4.5(a)

Violation Description: Failure to maintain SPCC plan onsite (applies if facility is manned at least four (4) hours per day).
Violation Notes: Returned to compliance on 06/12/2015.
Violation Division: San Francisco City & County Public Health Dept
Violation Program: APSA
Violation Source: CERS

Site ID: 103783
Site Name: CCSF/SFFD/Bureau of Equipment
Violation Date: 08-08-2019
Citation: Un-Specified
Violation Description: Business Plan Program - Operations/Maintenance - General Local Ordinance

Violation Notes: Not reported
Violation Division: San Francisco City & County Public Health Dept
Violation Program: HMRRP
Violation Source: CERS

Site ID: 103783
Site Name: CCSF/SFFD/Bureau of Equipment
Violation Date: 08-08-2019
Citation: HSC 6.95 25508(a)(3) - California Health and Safety Code, Chapter 6.95, Section(s) 25508(a)(3)

Violation Description: Failure to complete and electronically submit hazardous material inventory information for all reportable hazardous materials on site at or above reportable quantities.

Violation Notes: Returned to compliance on 10/03/2019.
Violation Division: San Francisco City & County Public Health Dept
Violation Program: HMRRP
Violation Source: CERS

Site ID: 103783
Site Name: CCSF/SFFD/Bureau of Equipment
Violation Date: 08-08-2019
Citation: HSC 6.95 25508(a)(3) - California Health and Safety Code, Chapter 6.95, Section(s) 25508(a)(3)

Violation Description: Failure to complete and electronically submit a site map with all required content.

Violation Notes: Returned to compliance on 10/03/2019.
Violation Division: San Francisco City & County Public Health Dept
Violation Program: HMRRP
Violation Source: CERS

Site ID: 103783

Map ID
Direction
Distance
Elevation

MAP FINDINGS

Site

Database(s)

EDR ID Number
EPA ID Number

CCSF/SFFD/BUREAU OF EQUIPMENT (Continued)

S121737574

Site Name: CCSF/SFFD/Bureau of Equipment
Violation Date: 05-06-2015
Citation: HSC 6.67 25270.4.5(a) - California Health and Safety Code, Chapter 6.67, Section(s) 25270.4.5(a)
Violation Description: Failure to test or inspect aboveground tanks for integrity by a person qualified in accordance with industry standards.
Violation Notes: Returned to compliance on 06/12/2015.
Violation Division: San Francisco City & County Public Health Dept
Violation Program: APSA
Violation Source: CERS

Evaluation:
Eval General Type: Compliance Evaluation Inspection
Eval Date: 05-06-2015
Violations Found: No
Eval Type: Routine done by local agency
Eval Notes: Not reported
Eval Division: San Francisco City & County Public Health Dept
Eval Program: HMRRP
Eval Source: CERS

Eval General Type: Compliance Evaluation Inspection
Eval Date: 05-06-2015
Violations Found: Yes
Eval Type: Routine done by local agency
Eval Notes: Not reported
Eval Division: San Francisco City & County Public Health Dept
Eval Program: APSA
Eval Source: CERS

Eval General Type: Compliance Evaluation Inspection
Eval Date: 08-08-2019
Violations Found: Yes
Eval Type: Routine done by local agency
Eval Notes: Not reported
Eval Division: San Francisco City & County Public Health Dept
Eval Program: APSA
Eval Source: CERS

Eval General Type: Compliance Evaluation Inspection
Eval Date: 08-08-2019
Violations Found: Yes
Eval Type: Routine done by local agency
Eval Notes: Not reported
Eval Division: San Francisco City & County Public Health Dept
Eval Program: HMRRP
Eval Source: CERS

Coordinates:
Site ID: 103783
Facility Name: CCSF/SFFD/Bureau of Equipment
Env Int Type Code: APSA
Program ID: 10059355
Coord Name: Not reported
Ref Point Type Desc: Unknown
Latitude: 37.741222

Map ID
Direction
Distance
Elevation

MAP FINDINGS

Site

Database(s)

EDR ID Number
EPA ID Number

CCSF/SFFD/BUREAU OF EQUIPMENT (Continued)

S121737574

Longitude: -122.385525

Affiliation:

Affiliation Type Desc: Environmental Contact
Entity Name: Anthony Boone
Entity Title: Not reported
Affiliation Address: 698 2nd Street, RM 330
Affiliation City: San Francisco
Affiliation State: CA
Affiliation Country: Not reported
Affiliation Zip: 94102
Affiliation Phone: Not reported

Affiliation Type Desc: Property Owner
Entity Name: San Francisco Fire Dept
Entity Title: Not reported
Affiliation Address: 698 2nd Street, Room 305
Affiliation City: San Francisco
Affiliation State: CA
Affiliation Country: United States
Affiliation Zip: 94107
Affiliation Phone: (415) 558-3253

Affiliation Type Desc: Operator
Entity Name: SFFD - Division of Support Services
Entity Title: Not reported
Affiliation Address: Not reported
Affiliation City: Not reported
Affiliation State: Not reported
Affiliation Country: Not reported
Affiliation Zip: Not reported
Affiliation Phone: (415) 558-3253

Affiliation Type Desc: Parent Corporation
Entity Name: CCSF/SFFD
Entity Title: Not reported
Affiliation Address: Not reported
Affiliation City: Not reported
Affiliation State: Not reported
Affiliation Country: Not reported
Affiliation Zip: Not reported
Affiliation Phone: Not reported

Affiliation Type Desc: CUPA District
Entity Name: San Francisco City & County Public Health Departme
Entity Title: Not reported
Affiliation Address: 1390 Market Street, Room 210
Affiliation City: San Francisco
Affiliation State: CA
Affiliation Country: Not reported
Affiliation Zip: 94102
Affiliation Phone: (415) 252-3900

Affiliation Type Desc: Document Preparer
Entity Name: Anthony Boone, CIH, CSP, CHMM, CEI
Entity Title: Not reported
Affiliation Address: Not reported

Map ID
Direction
Distance
Elevation

MAP FINDINGS

Site

Database(s)

EDR ID Number
EPA ID Number

CCSF/SFFD/BUREAU OF EQUIPMENT (Continued)

S121737574

Affiliation City: Not reported
Affiliation State: Not reported
Affiliation Country: Not reported
Affiliation Zip: Not reported
Affiliation Phone: Not reported

Affiliation Type Desc: Facility Mailing Address
Entity Name: Mailing Address
Entity Title: Not reported
Affiliation Address: 698 2nd Street, Room 317
Affiliation City: San Francisco
Affiliation State: CA
Affiliation Country: Not reported
Affiliation Zip: 94107
Affiliation Phone: Not reported

Affiliation Type Desc: Identification Signer
Entity Name: Anthony Boone, CIH, CSP, CHMM, CEI
Entity Title: Director, EHS for SFFD
Affiliation Address: Not reported
Affiliation City: Not reported
Affiliation State: Not reported
Affiliation Country: Not reported
Affiliation Zip: Not reported
Affiliation Phone: Not reported

Affiliation Type Desc: Legal Owner
Entity Name: San Francisco Fire Dept
Entity Title: Not reported
Affiliation Address: 698 2nd Street, Room 317
Affiliation City: San Francisco
Affiliation State: CA
Affiliation Country: United States
Affiliation Zip: 94107
Affiliation Phone: (415) 558-3253

D18
WNW
< 1/8
0.027 mi.
143 ft.

375 NEWHALL ST 94124
SAN FRANCISCO, CA
Site 1 of 4 in cluster D

CA AST A100211222
N/A

Relative:
Lower
Actual:
14 ft.

AST:
Name: Not reported
Address: 375 NEWHALL ST 94124
City/Zip: SAN FRANCISCO,
Certified Unified Program Agencies: San Francisco
Owner: MCI
Total Gallons: 6,800
CERSID: Not reported
Facility ID: Not reported
Business Name: Not reported
Phone: Not reported
Fax: Not reported
Mailing Address: Not reported
Mailing Address City: Not reported
Mailing Address State: Not reported

Map ID
Direction
Distance
Elevation

MAP FINDINGS

Site

Database(s)

EDR ID Number
EPA ID Number

(Continued)

A100211222

Mailing Address Zip Code: Not reported
Operator Name: Not reported
Operator Phone: Not reported
Owner Phone: Not reported
Owner Mail Address: Not reported
Owner State: Not reported
Owner Zip Code: Not reported
Owner Country: Not reported
Property Owner Name: Not reported
Property Owner Phone: Not reported
Property Owner Mailing Address: Not reported
Property Owner City: Not reported
Property Owner Stat : Not reported
Property Owner Zip Code: Not reported
Property Owner Country: Not reported
EPAID: Not reported

D19
WNW
< 1/8
0.027 mi.
143 ft.

VERIZON BUSINESS: SNIWCA
375 NEWHALL ST
SAN FRANCISCO, CA 94124
Site 2 of 4 in cluster D

CA CUPA Listings S120627444
N/A

Relative:
Lower
Actual:
14 ft.

CUPA SAN FRANCISCO CO:
Name: VERIZON BUSINESS: SNIWCA
Address: 375 NEWHALL ST
City,State,Zip: SAN FRANCISCO, CA 94124
Facility ID: 23300
Census Tract: 608
District: 8
Number of Tanks: 0

D20
WNW
< 1/8
0.027 mi.
143 ft.

VERIZON BUSINESS: SNIWCA
375 NEWHALL ST
SAN FRANCISCO, CA 94124
Site 3 of 4 in cluster D

CA AST A100425869
N/A

Relative:
Lower
Actual:
14 ft.

SAN FRANCISCO AST:
Facility ID: 23300
Name: VERIZON BUSINESS: SNIWCA
Address: 375 NEWHALL ST
Zip: 94124
Census Tract: 608
HUMPA Date: 09/01/2019
AST Max Container Size: 3400

AST:

Name: VERIZON BUSINESS: SNIWCA
Address: 375 NEWHALL ST
City/Zip: SAN FRANCISCO,94124
Certified Unified Program Agencies: Not reported
Owner: MCI dba Verizon Business
Total Gallons: Not reported
CERSID: 10421275
Facility ID: 38-000-023300

Map ID
 Direction
 Distance
 Elevation

MAP FINDINGS

Site

Database(s)

EDR ID Number
 EPA ID Number

VERIZON BUSINESS: SNIWCA (Continued)

A100425869

Business Name: MCI, dba Verizon Business
 Phone: 415-228-1604
 Fax: 909-629-3471
 Mailing Address: 280 S. Locust St.
 Mailing Address City: Pomona
 Mailing Address State: CA
 Mailing Address Zip Code: 91766
 Operator Name: Verizon Business
 Operator Phone: 909-620-5962
 Owner Phone: 909-620-5962
 Owner Mail Address: 280 S. Locust St
 Owner State: CA
 Owner Zip Code: 91766
 Owner Country: United States
 Property Owner Name: Verizon Business
 Property Owner Phone: 909-620-5962
 Property Owner Mailing Address: 375 Newhall St
 Property Owner City: San Francisco
 Property Owner Stat : CA
 Property Owner Zip Code: 94124
 Property Owner Country: United States
 EPAID: Not reported

D21
WNW
 < 1/8
 0.027 mi.
 143 ft.

VERIZON BUSINESS
375 NEWHALL STREET
SAN FRANCISCO, CA 94124
 Site 4 of 4 in cluster D

RCRA NonGen / NLR 1026471208
CAC003076785

Relative:
Lower
Actual:
 14 ft.

RCRA NonGen / NLR:
 Date Form Received by Agency: 2020-07-28 00:00:00.0
 Handler Name: VERIZON BUSINESS
 Handler Address: 375 NEWHALL STREET
 Handler City,State,Zip: SAN FRANCISCO, CA 94124
 EPA ID: CAC003076785
 Contact Name: ZACHARY FEINGOLD
 Contact Address: 18850 ORANGE STREET
 Contact City,State,Zip: BLOOMINGTON, CA 92316
 Contact Telephone: 909-879-2712
 Contact Fax: Not reported
 Contact Email: ZACHARY.D.FEINGOLD@VERIZON.COM
 Contact Title: Not reported
 EPA Region: 09
 Land Type: Not reported
 Federal Waste Generator Description: Not a generator, verified
 Non-Notifier: Not reported
 Biennial Report Cycle: Not reported
 Accessibility: Not reported
 Active Site Indicator: Not reported
 State District Owner: Not reported
 State District: Not reported
 Mailing Address: 18850 ORANGE STREET
 Mailing City,State,Zip: BLOOMINGTON, CA 92316
 Owner Name: ZACHARY FEINGOLD
 Owner Type: Other
 Operator Name: ZACHARY FEINGOLD
 Operator Type: Other
 Short-Term Generator Activity: No

Map ID
 Direction
 Distance
 Elevation

MAP FINDINGS

Site

Database(s)

EDR ID Number
 EPA ID Number

VERIZON BUSINESS (Continued)

1026471208

Importer Activity:	No
Mixed Waste Generator:	No
Transporter Activity:	No
Transfer Facility Activity:	No
Recycler Activity with Storage:	No
Small Quantity On-Site Burner Exemption:	No
Smelting Melting and Refining Furnace Exemption:	No
Underground Injection Control:	No
Off-Site Waste Receipt:	No
Universal Waste Indicator:	No
Universal Waste Destination Facility:	No
Federal Universal Waste:	No
Active Site Fed-Reg Treatment Storage and Disposal Facility:	Not reported
Active Site Converter Treatment storage and Disposal Facility:	Not reported
Active Site State-Reg Treatment Storage and Disposal Facility:	Not reported
Active Site State-Reg Handler:	---
Federal Facility Indicator:	Not reported
Hazardous Secondary Material Indicator:	N
Sub-Part K Indicator:	Not reported
Commercial TSD Indicator:	No
Treatment Storage and Disposal Type:	Not reported
2018 GPRA Permit Baseline:	Not on the Baseline
2018 GPRA Renewals Baseline:	Not on the Baseline
Permit Renewals Workload Universe:	Not reported
Permit Workload Universe:	Not reported
Permit Progress Universe:	Not reported
Post-Closure Workload Universe:	Not reported
Closure Workload Universe:	Not reported
202 GPRA Corrective Action Baseline:	No
Corrective Action Workload Universe:	No
Subject to Corrective Action Universe:	No
Non-TSDFs Where RCRA CA has Been Imposed Universe:	No
TSDFs Potentially Subject to CA Under 3004 (u)/(v) Universe:	No
TSDFs Only Subject to CA under Discretionary Auth Universe:	No
Corrective Action Priority Ranking:	No NCAPS ranking
Environmental Control Indicator:	No
Institutional Control Indicator:	No
Human Exposure Controls Indicator:	N/A
Groundwater Controls Indicator:	N/A
Operating TSDF Universe:	Not reported
Full Enforcement Universe:	Not reported
Significant Non-Complier Universe:	No
Unaddressed Significant Non-Complier Universe:	No
Addressed Significant Non-Complier Universe:	No
Significant Non-Complier With a Compliance Schedule Universe:	No
Financial Assurance Required:	Not reported
Handler Date of Last Change:	2020-08-14 15:09:43.0
Recognized Trader-Importer:	No
Recognized Trader-Exporter:	No
Importer of Spent Lead Acid Batteries:	No
Exporter of Spent Lead Acid Batteries:	No
Recycler Activity Without Storage:	No
Manifest Broker:	No
Sub-Part P Indicator:	No

Map ID
Direction
Distance
Elevation

MAP FINDINGS

Site

Database(s)

EDR ID Number
EPA ID Number

VERIZON BUSINESS (Continued)

1026471208

Handler - Owner Operator:

Owner/Operator Indicator:	Operator
Owner/Operator Name:	ZACHARY FEINGOLD
Legal Status:	Other
Date Became Current:	Not reported
Date Ended Current:	Not reported
Owner/Operator Address:	18850 ORANGE STREET
Owner/Operator City,State,Zip:	BLOOMINGTON, CA 92316
Owner/Operator Telephone:	909-879-2712
Owner/Operator Telephone Ext:	Not reported
Owner/Operator Fax:	Not reported
Owner/Operator Email:	Not reported

Owner/Operator Indicator:	Owner
Owner/Operator Name:	ZACHARY FEINGOLD
Legal Status:	Other
Date Became Current:	Not reported
Date Ended Current:	Not reported
Owner/Operator Address:	18850 ORANGE STREET
Owner/Operator City,State,Zip:	BLOOMINGTON, CA 92316
Owner/Operator Telephone:	909-879-2712
Owner/Operator Telephone Ext:	Not reported
Owner/Operator Fax:	Not reported
Owner/Operator Email:	Not reported

Historic Generators:

Receive Date:	2020-07-28 00:00:00.0
Handler Name:	VERIZON BUSINESS
Federal Waste Generator Description:	Not a generator, verified
State District Owner:	Not reported
Large Quantity Handler of Universal Waste:	No
Recognized Trader Importer:	No
Recognized Trader Exporter:	No
Spent Lead Acid Battery Importer:	No
Spent Lead Acid Battery Exporter:	No
Current Record:	Yes
Non Storage Recycler Activity:	Not reported
Electronic Manifest Broker:	Not reported

List of NAICS Codes and Descriptions:

NAICS Code:	517911
NAICS Description:	TELECOMMUNICATIONS RESELLERS

Facility Has Received Notices of Violations:

Violations:	No Violations Found
-------------	---------------------

Evaluation Action Summary:

Evaluations:	No Evaluations Found
--------------	----------------------

Map ID
 Direction
 Distance
 Elevation

MAP FINDINGS

Site

Database(s)

EDR ID Number
 EPA ID Number

B22
NNW
 < 1/8
 0.036 mi.
 192 ft.

PLANT CONSTRUCTION CO
300 NEWHALL ST
SAN FRANCISCO, CA 94124

RCRA NonGen / NLR

1024808352
CAL000279382

Site 3 of 7 in cluster B

Relative:
Lower

RCRA NonGen / NLR:

Actual:
10 ft.

Date Form Received by Agency:	2004-02-24 00:00:00.0
Handler Name:	PLANT CONSTRUCTION CO
Handler Address:	300 NEWHALL ST
Handler City,State,Zip:	SAN FRANCISCO, CA 94124
EPA ID:	CAL000279382
Contact Name:	DENNIS BHACHU
Contact Address:	300 NEWHALL ST
Contact City,State,Zip:	SAN FRANCISCO, CA 94124
Contact Telephone:	415-285-0500
Contact Fax:	415-285-7567
Contact Email:	STACEYG@PLANTCO.COM
Contact Title:	Not reported
EPA Region:	09
Land Type:	Not reported
Federal Waste Generator Description:	Not a generator, verified
Non-Notifier:	Not reported
Biennial Report Cycle:	Not reported
Accessibility:	Not reported
Active Site Indicator:	Handler Activities
State District Owner:	Not reported
State District:	Not reported
Mailing Address:	300 NEWHALL ST
Mailing City,State,Zip:	SAN FRANCISCO, CA 94124-0000
Owner Name:	PLANT CONSTRUCTION CO LP
Owner Type:	Other
Operator Name:	DENNIS BHACHU
Operator Type:	Other
Short-Term Generator Activity:	No
Importer Activity:	No
Mixed Waste Generator:	No
Transporter Activity:	No
Transfer Facility Activity:	No
Recycler Activity with Storage:	No
Small Quantity On-Site Burner Exemption:	No
Smelting Melting and Refining Furnace Exemption:	No
Underground Injection Control:	No
Off-Site Waste Receipt:	No
Universal Waste Indicator:	Yes
Universal Waste Destination Facility:	Yes
Federal Universal Waste:	No
Active Site Fed-Reg Treatment Storage and Disposal Facility:	Not reported
Active Site Converter Treatment storage and Disposal Facility:	Not reported
Active Site State-Reg Treatment Storage and Disposal Facility:	Not reported
Active Site State-Reg Handler:	---
Federal Facility Indicator:	Not reported
Hazardous Secondary Material Indicator:	N
Sub-Part K Indicator:	Not reported
Commercial TSD Indicator:	No
Treatment Storage and Disposal Type:	Not reported
2018 GPRR Permit Baseline:	Not on the Baseline
2018 GPRR Renewals Baseline:	Not on the Baseline
Permit Renewals Workload Universe:	Not reported

Map ID
 Direction
 Distance
 Elevation

MAP FINDINGS

Site

Database(s)

EDR ID Number
 EPA ID Number

PLANT CONSTRUCTION CO (Continued)

1024808352

Permit Workload Universe:	Not reported
Permit Progress Universe:	Not reported
Post-Closure Workload Universe:	Not reported
Closure Workload Universe:	Not reported
202 GPRA Corrective Action Baseline:	No
Corrective Action Workload Universe:	No
Subject to Corrective Action Universe:	No
Non-TSDFs Where RCRA CA has Been Imposed Universe:	No
TSDFs Potentially Subject to CA Under 3004 (u)/(v) Universe:	No
TSDFs Only Subject to CA under Discretionary Auth Universe:	No
Corrective Action Priority Ranking:	No NCAPS ranking
Environmental Control Indicator:	No
Institutional Control Indicator:	No
Human Exposure Controls Indicator:	N/A
Groundwater Controls Indicator:	N/A
Operating TSDF Universe:	Not reported
Full Enforcement Universe:	Not reported
Significant Non-Complier Universe:	No
Unaddressed Significant Non-Complier Universe:	No
Addressed Significant Non-Complier Universe:	No
Significant Non-Complier With a Compliance Schedule Universe:	No
Financial Assurance Required:	Not reported
Handler Date of Last Change:	2018-09-05 20:25:31.0
Recognized Trader-Importer:	No
Recognized Trader-Exporter:	No
Importer of Spent Lead Acid Batteries:	No
Exporter of Spent Lead Acid Batteries:	No
Recycler Activity Without Storage:	No
Manifest Broker:	No
Sub-Part P Indicator:	No

Handler - Owner Operator:

Owner/Operator Indicator:	Owner
Owner/Operator Name:	PLANT CONSTRUCTION CO LP
Legal Status:	Other
Date Became Current:	Not reported
Date Ended Current:	Not reported
Owner/Operator Address:	300 NEWHALL ST
Owner/Operator City,State,Zip:	SAN FRANCISCO, CA 94124-0000
Owner/Operator Telephone:	415-285-0500
Owner/Operator Telephone Ext:	Not reported
Owner/Operator Fax:	Not reported
Owner/Operator Email:	Not reported

Owner/Operator Indicator:	Operator
Owner/Operator Name:	DENNIS BHACHU
Legal Status:	Other
Date Became Current:	Not reported
Date Ended Current:	Not reported
Owner/Operator Address:	300 NEWHALL ST
Owner/Operator City,State,Zip:	SAN FRANCISCO, CA 94124
Owner/Operator Telephone:	415-285-0500
Owner/Operator Telephone Ext:	Not reported
Owner/Operator Fax:	Not reported
Owner/Operator Email:	Not reported

Map ID
Direction
Distance
Elevation

MAP FINDINGS

Site

Database(s)

EDR ID Number
EPA ID Number

PLANT CONSTRUCTION CO (Continued)

1024808352

Historic Generators:

Receive Date: 2004-02-24 00:00:00.0
Handler Name: PLANT CONSTRUCTION CO
Federal Waste Generator Description: Not a generator, verified
State District Owner: Not reported
Large Quantity Handler of Universal Waste: No
Recognized Trader Importer: No
Recognized Trader Exporter: No
Spent Lead Acid Battery Importer: No
Spent Lead Acid Battery Exporter: No
Current Record: Yes
Non Storage Recycler Activity: Not reported
Electronic Manifest Broker: Not reported

List of NAICS Codes and Descriptions:

NAICS Code: 23332
NAICS Description: COMMERCIAL AND INSTITUTIONAL BUILDING CONSTRUCTION

Facility Has Received Notices of Violations:

Violations: No Violations Found

Evaluation Action Summary:

Evaluations: No Evaluations Found

**B23
NNW
< 1/8
0.036 mi.
192 ft.**

**PLANT CONSTRUCTION CO
300 NEWHALL ST
SAN FRANCISCO, CA 94124**

**CA CUPA Listings S113130788
CA HAZNET N/A
CA HWTS**

Site 4 of 7 in cluster B

**Relative:
Lower
Actual:
10 ft.**

CUPA SAN FRANCISCO CO:

Name: PLANT CONSTRUCTION COMPANY LP
Address: 300 NEWHALL ST
City,State,Zip: SAN FRANCISCO, CA 94124-1426
Facility ID: 19022
Census Tract: 608
District: 3
Number of Tanks: 0

HAZNET:

Name: PLANT CONSTRUCTION CO
Address: 300 NEWHALL ST
Address 2: Not reported
City,State,Zip: SAN FRANCISCO, CA 94124
Contact: DENNIS BHACHU, CFO
Telephone: 4155505868
Mailing Name: Not reported
Mailing Address: 300 NEWHALL ST

Year: 2010
Gepaid: CAL000279382
TSD EPA ID: CAD008252405
CA Waste Code: 212 - Oxygenated solvents (acetone, butanol, ethyl acetate, etc.)
Disposal Method: H061 - Fuel Blending Prior To Energy Recovery At Another Site

Map ID
Direction
Distance
Elevation

MAP FINDINGS

Site

Database(s)

EDR ID Number
EPA ID Number

PLANT CONSTRUCTION CO (Continued)

S113130788

Tons:	0.165
Year:	2008
Gepaid:	CAL000279382
TSD EPA ID:	TXD077603371
CA Waste Code:	181 - Other inorganic solid waste
Disposal Method:	H141 - Storage, Bulking, And/Or Transfer Off Site--No Treatment/Recovery (H010-H129) Or (H131-H135)
Tons:	0.4
Year:	2008
Gepaid:	CAL000279382
TSD EPA ID:	TXD077603371
CA Waste Code:	331 - Off-specification, aged or surplus organics
Disposal Method:	H061 - Fuel Blending Prior To Energy Recovery At Another Site
Tons:	0.375
Year:	2008
Gepaid:	CAL000279382
TSD EPA ID:	NVT330010000
CA Waste Code:	291 - Latex waste
Disposal Method:	H039 - Other Recovery Of Reclamation For Reuse Including Acid Regeneration, Organics Recovery Ect
Tons:	0.75
Year:	2008
Gepaid:	CAL000279382
TSD EPA ID:	NVT330010000
CA Waste Code:	261 - Polychlorinated biphenyls and material containing PCBs
Disposal Method:	H132 - Landfill Or Surface Impoundment That Will Be Closed As Landfill(To Include On-Site Treatment And/Or Stabilization)
Tons:	0.04
Year:	2008
Gepaid:	CAL000279382
TSD EPA ID:	ARD069748192
CA Waste Code:	551 - Laboratory waste chemicals
Disposal Method:	H040 - Incineration--Thermal Destruction Other Than Use As A Fuel
Tons:	0.2875
Year:	2008
Gepaid:	CAL000279382
TSD EPA ID:	CAD982444481
CA Waste Code:	291 - Latex waste
Disposal Method:	H129 - Other Treatment
Tons:	0.9
Year:	2008
Gepaid:	CAL000279382
TSD EPA ID:	CAD028409019
CA Waste Code:	241 - Tank bottom waste
Disposal Method:	H061 - Fuel Blending Prior To Energy Recovery At Another Site
Tons:	0.1325
Additional Info:	
Year:	2008

Map ID
Direction
Distance
Elevation

MAP FINDINGS

Site

Database(s)

EDR ID Number
EPA ID Number

PLANT CONSTRUCTION CO (Continued)

S113130788

Gen EPA ID:	CAL000279382
Shipment Date:	20080611
Creation Date:	Not reported
Receipt Date:	Not reported
Manifest ID:	002070499FLE
Trans EPA ID:	CAR000070540
Trans Name:	ADVANCED CHEMICAL TRANSPORT
Trans 2 EPA ID:	CAR000172478
Trans 2 Name:	ENVIRONMENTAL LOGISTICS INC
TSDf EPA ID:	CAD982444481
Trans Name:	FILTER RECYCLING SERVICES INC
TSDf Alt EPA ID:	Not reported
TSDf Alt Name:	Not reported
Waste Code Description:	551 - Laboratory waste chemicals 561 Detergent and soap
RCRA Code:	D001
Meth Code:	H040 - Incineration--Thermal Destruction Other Than Use As A Fuel
Quantity Tons:	0.003
Waste Quantity:	6
Quantity Unit:	P
Additional Code 1:	Not reported
Additional Code 2:	Not reported
Additional Code 3:	Not reported
Additional Code 4:	Not reported
Additional Code 5:	Not reported
Shipment Date:	20080611
Creation Date:	11/12/2008 18:30:19
Receipt Date:	20080710
Manifest ID:	002070497FLE
Trans EPA ID:	CAR000070540
Trans Name:	ADVANCED CHEMICAL TRANSPORT
Trans 2 EPA ID:	MAD039322250
Trans 2 Name:	CLEAN HARBORS
TSDf EPA ID:	ARD069748192
Trans Name:	CLEAN HARBOR EL DORADO LLC
TSDf Alt EPA ID:	Not reported
TSDf Alt Name:	Not reported
Waste Code Description:	551 - Laboratory waste chemicals 561 Detergent and soap
RCRA Code:	D002
Meth Code:	H040 - Incineration--Thermal Destruction Other Than Use As A Fuel
Quantity Tons:	0.1
Waste Quantity:	200
Quantity Unit:	P
Additional Code 1:	Not reported
Additional Code 2:	Not reported
Additional Code 3:	Not reported
Additional Code 4:	Not reported
Additional Code 5:	Not reported
Shipment Date:	20080611
Creation Date:	11/12/2008 18:30:19
Receipt Date:	20080710
Manifest ID:	002070497FLE
Trans EPA ID:	CAR000070540
Trans Name:	ADVANCED CHEMICAL TRANSPORT
Trans 2 EPA ID:	MAD039322250

Map ID
Direction
Distance
Elevation

MAP FINDINGS

Site

Database(s)

EDR ID Number
EPA ID Number

PLANT CONSTRUCTION CO (Continued)

S113130788

Trans 2 Name: CLEAN HARBORS
TSDf EPA ID: ARD069748192
Trans Name: CLEAN HARBOR EL DORADO LLC
TSDf Alt EPA ID: Not reported
TSDf Alt Name: Not reported
Waste Code Description: 551 - Laboratory waste chemicals 561 Detergent and soap
RCRA Code: D002
Meth Code: H040 - Incineration--Thermal Destruction Other Than Use As A Fuel
Quantity Tons: 0.1625
Waste Quantity: 325
Quantity Unit: P
Additional Code 1: Not reported
Additional Code 2: Not reported
Additional Code 3: Not reported
Additional Code 4: Not reported
Additional Code 5: Not reported

Shipment Date: 20080611
Creation Date: 11/12/2008 18:30:19
Receipt Date: 20080710
Manifest ID: 002070497FLE
Trans EPA ID: CAR000070540
Trans Name: ADVANCED CHEMICAL TRANSPORT
Trans 2 EPA ID: MAD039322250
Trans 2 Name: CLEAN HARBORS
TSDf EPA ID: ARD069748192
Trans Name: CLEAN HARBOR EL DORADO LLC
TSDf Alt EPA ID: Not reported
TSDf Alt Name: Not reported
Waste Code Description: 551 - Laboratory waste chemicals 561 Detergent and soap
RCRA Code: D002
Meth Code: H040 - Incineration--Thermal Destruction Other Than Use As A Fuel
Quantity Tons: 0.025
Waste Quantity: 50
Quantity Unit: P
Additional Code 1: Not reported
Additional Code 2: Not reported
Additional Code 3: Not reported
Additional Code 4: Not reported
Additional Code 5: Not reported

Shipment Date: 20080611
Creation Date: 8/25/2008 18:30:08
Receipt Date: 20080624
Manifest ID: 002070498FLE
Trans EPA ID: CAR000070540
Trans Name: ADVANCED CHEMICAL TRANSPORT
Trans 2 EPA ID: CAR000172478
Trans 2 Name: ENVIRONMENTAL LOGISTICS INC
TSDf EPA ID: CAD028409019
Trans Name: CROSBY & OVERTON
TSDf Alt EPA ID: Not reported
TSDf Alt Name: Not reported
Waste Code Description: 241 - Tank bottom waste 251 Still bottoms with halogenated organics
RCRA Code: D035
Meth Code: H061 - Fuel Blending Prior To Energy Recovery At Another Site
Quantity Tons: 0.1325

Map ID
Direction
Distance
Elevation

MAP FINDINGS

Site

Database(s)

EDR ID Number
EPA ID Number

PLANT CONSTRUCTION CO (Continued)

S113130788

Waste Quantity:	265
Quantity Unit:	P
Additional Code 1:	D001
Additional Code 2:	Not reported
Additional Code 3:	Not reported
Additional Code 4:	Not reported
Additional Code 5:	Not reported
Shipment Date:	20080611
Creation Date:	8/8/2008 18:30:44
Receipt Date:	20080621
Manifest ID:	002070499FLE
Trans EPA ID:	CAR000070540
Trans Name:	ADVANCED CHEMICAL TRANSPORT
Trans 2 EPA ID:	CAR000172478
Trans 2 Name:	ENVIRONMENTAL LOGISTICS INC
TSDf EPA ID:	CAD982444481
Trans Name:	FILTER RECYCLING SERVICES INC
TSDf Alt EPA ID:	Not reported
TSDf Alt Name:	Not reported
Waste Code Description:	291 - Latex waste
RCRA Code:	Not reported
Meth Code:	H129 - Other Treatment
Quantity Tons:	0.9
Waste Quantity:	1800
Quantity Unit:	P
Additional Code 1:	Not reported
Additional Code 2:	Not reported
Additional Code 3:	Not reported
Additional Code 4:	Not reported
Additional Code 5:	Not reported
Shipment Date:	20080319
Creation Date:	8/20/2008 18:30:17
Receipt Date:	20080404
Manifest ID:	001023376SKS
Trans EPA ID:	TXR000050930
Trans Name:	SAFETY-KLEEN SYSTEMS INC
Trans 2 EPA ID:	OKD981588791
Trans 2 Name:	TRIAD
TSDf EPA ID:	TXD077603371
Trans Name:	SAFETY-KLEEN SYSTEMS INC
TSDf Alt EPA ID:	Not reported
TSDf Alt Name:	Not reported
Waste Code Description:	331 - Off-specification, aged, or surplus organics
RCRA Code:	D040
Meth Code:	H061 - Fuel Blending Prior To Energy Recovery At Another Site
Quantity Tons:	0.375
Waste Quantity:	750
Quantity Unit:	P
Additional Code 1:	D039
Additional Code 2:	D035
Additional Code 3:	D001
Additional Code 4:	Not reported
Additional Code 5:	Not reported
Shipment Date:	20080319

Map ID
Direction
Distance
Elevation

MAP FINDINGS

Site

Database(s)

EDR ID Number
EPA ID Number

PLANT CONSTRUCTION CO (Continued)

S113130788

Creation Date:	8/20/2008 18:30:17
Receipt Date:	20080404
Manifest ID:	001023376SKS
Trans EPA ID:	TXR000050930
Trans Name:	SAFETY-KLEEN SYSTEMS INC
Trans 2 EPA ID:	OKD981588791
Trans 2 Name:	TRIAD
TSDf EPA ID:	TXD077603371
Trans Name:	SAFETY-KLEEN SYSTEMS INC
TSDf Alt EPA ID:	Not reported
TSDf Alt Name:	Not reported
Waste Code Description:	181 - Other inorganic solid waste Organics
RCRA Code:	Not reported
Meth Code:	H141 - Storage, Bulking, And/Or Transfer Off Site--No Treatment/Reovery (H010-H129) Or (H131-H135)
Quantity Tons:	0.4
Waste Quantity:	800
Quantity Unit:	P
Additional Code 1:	Not reported
Additional Code 2:	Not reported
Additional Code 3:	Not reported
Additional Code 4:	Not reported
Additional Code 5:	Not reported
Shipment Date:	20080319
Creation Date:	8/20/2008 18:30:17
Receipt Date:	20080403
Manifest ID:	001023377SKS
Trans EPA ID:	TXR000050930
Trans Name:	SAFETY-KLEEN SYSTEMS INC
Trans 2 EPA ID:	OKD981588791
Trans 2 Name:	TRIAD
TSDf EPA ID:	NVT330010000
Trans Name:	US ECOLOGY NEVADA
TSDf Alt EPA ID:	Not reported
TSDf Alt Name:	Not reported
Waste Code Description:	261 - Not reported
RCRA Code:	PCB2
Meth Code:	H132 - Landfill Or Surface Impoundment That Will Be Closed As Landfill(To Include On-Site Treatment And/Or Stabilization)
Quantity Tons:	0.04
Waste Quantity:	80
Quantity Unit:	P
Additional Code 1:	Not reported
Additional Code 2:	Not reported
Additional Code 3:	Not reported
Additional Code 4:	Not reported
Additional Code 5:	Not reported
Shipment Date:	20080319
Creation Date:	8/20/2008 18:30:17
Receipt Date:	20080403
Manifest ID:	001023377SKS
Trans EPA ID:	TXR000050930
Trans Name:	SAFETY-KLEEN SYSTEMS INC
Trans 2 EPA ID:	OKD981588791
Trans 2 Name:	TRIAD

Map ID
Direction
Distance
Elevation

MAP FINDINGS

Site

Database(s)

EDR ID Number
EPA ID Number

PLANT CONSTRUCTION CO (Continued)

S113130788

TSDF EPA ID: NVT330010000
Trans Name: US ECOLOGY NEVADA
TSDF Alt EPA ID: Not reported
TSDF Alt Name: Not reported
Waste Code Description: 291 - Latex waste
RCRA Code: Not reported
Meth Code: H039 - Other Recovery Of Reclamation For Reuse Including Acid
Regeneration, Organics Recovery Ect
Quantity Tons: 0.75
Waste Quantity: 1500
Quantity Unit: P
Additional Code 1: Not reported
Additional Code 2: Not reported
Additional Code 3: Not reported
Additional Code 4: Not reported
Additional Code 5: Not reported

Additional Info:

Year: 2010
Gen EPA ID: CAL000279382

Shipment Date: 20100429
Creation Date: 1/14/2011 18:30:24
Receipt Date: 20100512
Manifest ID: 005849865JJK
Trans EPA ID: CAR000172478
Trans Name: ENVIRONMENTAL LOGISTICS - N
Trans 2 EPA ID: Not reported
Trans 2 Name: Not reported
TSDF EPA ID: CAD008252405
Trans Name: PACIFIC RESOURCE RECOVERY
TSDF Alt EPA ID: Not reported
TSDF Alt Name: Not reported
Waste Code Description: 212 - Oxygenated solvents (acetone, butanol, ethyl acetate, etc.
RCRA Code: D001
Meth Code: H061 - Fuel Blending Prior To Energy Recovery At Another Site
Quantity Tons: 0.165
Waste Quantity: 50
Quantity Unit: G
Additional Code 1: Not reported
Additional Code 2: Not reported
Additional Code 3: Not reported
Additional Code 4: Not reported
Additional Code 5: Not reported

HWTS:

Name: PLANT CONSTRUCTION CO
Address: 300 NEWHALL ST
Address 2: Not reported
City,State,Zip: SAN FRANCISCO, CA 94124
EPA ID: CAL000279382
Inactive Date: Not reported
Create Date: 02/24/2004
Last Act Date: 08/19/2019
Mailing Name: Not reported
Mailing Address: 300 NEWHALL ST

Map ID
 Direction
 Distance
 Elevation

MAP FINDINGS

Site

Database(s)

EDR ID Number
 EPA ID Number

PLANT CONSTRUCTION CO (Continued)

S113130788

Mailing Address 2: Not reported
 Mailing City,State,Zip: SAN FRANCISCO, CA 941240000
 Owner Name: PLANT CONSTRUCTION CO LP
 Owner Address: 300 NEWHALL ST
 Owner Address 2: Not reported
 Owner City,State,Zip: SAN FRANCISCO, CA 941240000
 Contact Name: DENNIS BHACHU
 Contact Address: 300 NEWHALL ST
 Contact Address 2: Not reported
 City,State,Zip: SAN FRANCISCO, CA 94124

NAICS:
 EPA ID: CAL000279382
 Create Date: 2004-02-24 10:54:53.347
 NAICS Code: 23332
 NAICS Description: Commercial and Institutional Building Construction
 Issued EPA ID Date: 2004-02-24 10:54:53.30000
 Inactive Date: Not reported
 Facility Name: PLANT CONSTRUCTION CO
 Facility Address: 300 NEWHALL ST
 Facility Address 2: Not reported
 Facility City: SAN FRANCISCO
 Facility County: Not reported
 Facility State: CA
 Facility Zip: 94124

**B24
 NNW
 < 1/8
 0.036 mi.
 192 ft.**

**PLANT ARCHITECTURAL WOODWORK INC.
 300 NEWHALL ST
 SAN FRANCISCO, CA 94124**

Site 5 of 7 in cluster B

**CA CERS HAZ WASTE
 CA HAZNET
 CA CERS
 CA HWTS**

**S113127598
 N/A**

**Relative:
 Lower
 Actual:
 10 ft.**

CERS HAZ WASTE:
 Name: PLANT ARCHITECTURAL WOODWORK INC.
 Address: 300 NEWHALL ST
 City,State,Zip: SAN FRANCISCO, CA 94124
 Site ID: 399664
 CERS ID: 10447918
 CERS Description: Hazardous Waste Generator

HAZNET:
 Name: PLANT ARCHITECTURAL WOODWORK INC.
 Address: 300 NEWHALL ST
 Address 2: Not reported
 City,State,Zip: SAN FRANCISCO, CA 94124
 Contact: DENNIS BHACHU, CFO
 Telephone: 4155505868
 Mailing Name: Not reported
 Mailing Address: 300 NEWHALL ST

Year: 2013
 Gepaid: CAL000273072
 TSD EPA ID: 02-IV-99-10
 CA Waste Code: 212 - Oxygenated solvents (acetone, butanol, ethyl acetate, etc.)
 Disposal Method: H020 - Solvents Recovery
 Tons: 0.1815

Map ID
Direction
Distance
Elevation

MAP FINDINGS

Site

Database(s)

EDR ID Number
EPA ID Number

PLANT ARCHITECTURAL WOODWORK INC. (Continued)

S113127598

Year: 2012
Gepaid: CAL000273072
TSD EPA ID: 02-IV-99-10
CA Waste Code: 212 - Oxygenated solvents (acetone, butanol, ethyl acetate, etc.)
Disposal Method: H020 - Solvents Recovery
Tons: 0.5445

Year: 2011
Gepaid: CAL000273072
TSD EPA ID: 02-IV-99-10
CA Waste Code: 212 - Oxygenated solvents (acetone, butanol, ethyl acetate, etc.)
Disposal Method: H020 - Solvents Recovery
Tons: 0.363

Year: 2010
Gepaid: CAL000273072
TSD EPA ID: CAD008252405
CA Waste Code: 214 - Unspecified solvent mixture
Disposal Method: H061 - Fuel Blending Prior To Energy Recovery At Another Site
Tons: 0.306

Year: 2010
Gepaid: CAL000273072
TSD EPA ID: CAD008252405
CA Waste Code: 214 - Unspecified solvent mixture
Disposal Method: H020 - Solvents Recovery
Tons: 0.2052

Year: 2009
Gepaid: CAL000273072
TSD EPA ID: CAD008252405
CA Waste Code: 214 - Unspecified solvent mixture
Disposal Method: H020 - Solvents Recovery
Tons: 0.09

Year: 2009
Gepaid: CAL000273072
TSD EPA ID: CAD008252405
CA Waste Code: 214 - Unspecified solvent mixture
Disposal Method: H061 - Fuel Blending Prior To Energy Recovery At Another Site
Tons: 0.378

Year: 2008
Gepaid: CAL000273072
TSD EPA ID: CAD008252405
CA Waste Code: 214 - Unspecified solvent mixture
Disposal Method: H061 - Fuel Blending Prior To Energy Recovery At Another Site
Tons: 0.306

Year: 2008
Gepaid: CAL000273072
TSD EPA ID: CAD008252405
CA Waste Code: 214 - Unspecified solvent mixture
Disposal Method: H020 - Solvents Recovery
Tons: 0.6372

Year: 2007

Map ID
Direction
Distance
Elevation

MAP FINDINGS

Site

Database(s)

EDR ID Number
EPA ID Number

PLANT ARCHITECTURAL WOODWORK INC. (Continued)

S113127598

Gepaid: CAL000273072
TSD EPA ID: CAD059494310
CA Waste Code: 214 - Unspecified solvent mixture
Disposal Method: H141 - Storage, Bulking, And/Or Transfer Off Site--No
Treatment/Reovery (H010-H129) Or (H131-H135)
Tons: 0.108

[Click this hyperlink](#) while viewing on your computer to access
7 additional CA HAZNET: record(s) in the EDR Site Report.

Additional Info:

Year: 2005
Gen EPA ID: CAL000273072

Shipment Date: 20051114
Creation Date: 1/2/2007 18:30:20
Receipt Date: 20051115
Manifest ID: 24474900
Trans EPA ID: CAD008252405
Trans Name: PACIFIC COAST LACQUER
Trans 2 EPA ID: Not reported
Trans 2 Name: Not reported
TSDf EPA ID: CAD009452657
Trans Name: ROMIC ENVIRONMENTAL TECH CORP
TSDf Alt EPA ID: CAD009452657
TSDf Alt Name: Not reported
Waste Code Description: 214 - Unspecified solvent mixture
RCRA Code: D001
Meth Code: R01 - Recycler
Quantity Tons: 0.18
Waste Quantity: 50
Quantity Unit: G
Additional Code 1: Not reported
Additional Code 2: Not reported
Additional Code 3: Not reported
Additional Code 4: Not reported
Additional Code 5: Not reported

Shipment Date: 20050511
Creation Date: 8/17/2005 18:31:07
Receipt Date: 20050513
Manifest ID: 24116237
Trans EPA ID: CAD008252405
Trans Name: PACIFIC COAST LACQUER
Trans 2 EPA ID: Not reported
Trans 2 Name: Not reported
TSDf EPA ID: CAD008252405
Trans Name: PACIFIC RESOURCE RECOVERY
TSDf Alt EPA ID: CAD008252405
TSDf Alt Name: Not reported
Waste Code Description: 214 - Unspecified solvent mixture
RCRA Code: D001
Meth Code: R01 - Recycler
Quantity Tons: 0.126
Waste Quantity: 35
Quantity Unit: G

Map ID
Direction
Distance
Elevation

MAP FINDINGS

Site

Database(s)

EDR ID Number
EPA ID Number

PLANT ARCHITECTURAL WOODWORK INC. (Continued)

S113127598

Additional Code 1: Not reported
Additional Code 2: Not reported
Additional Code 3: Not reported
Additional Code 4: Not reported
Additional Code 5: Not reported

Shipment Date: 20050214
Creation Date: 4/2/2005 18:31:07
Receipt Date: 20050214
Manifest ID: 24103275
Trans EPA ID: CAD008252405
Trans Name: PACIFIC COAST LACQUER
Trans 2 EPA ID: Not reported
Trans 2 Name: Not reported
TSDf EPA ID: CAD009452657
Trans Name: ROMIC ENVIRONMENTAL TECH CORP
TSDf Alt EPA ID: CAD009452657
TSDf Alt Name: Not reported
Waste Code Description: 214 - Unspecified solvent mixture
RCRA Code: D001
Meth Code: R01 - Recycler
Quantity Tons: 0.09
Waste Quantity: 25
Quantity Unit: G
Additional Code 1: Not reported
Additional Code 2: Not reported
Additional Code 3: Not reported
Additional Code 4: Not reported
Additional Code 5: Not reported

Additional Info:

Year: 2004
Gen EPA ID: CAL000273072

Shipment Date: 20041123
Creation Date: 1/20/2005 18:31:32
Receipt Date: 20041124
Manifest ID: 23841665
Trans EPA ID: CAD008252405
Trans Name: PACIFIC COAST LACQUER
Trans 2 EPA ID: Not reported
Trans 2 Name: Not reported
TSDf EPA ID: CAD009452657
Trans Name: ROMIC ENVIRONMENTAL TECH CORP
TSDf Alt EPA ID: CAD009452657
TSDf Alt Name: Not reported
Waste Code Description: 214 - Unspecified solvent mixture
RCRA Code: D001
Meth Code: R01 - Recycler
Quantity Tons: 0.1224
Waste Quantity: 34
Quantity Unit: G
Additional Code 1: Not reported
Additional Code 2: Not reported
Additional Code 3: Not reported
Additional Code 4: Not reported
Additional Code 5: Not reported

Map ID
Direction
Distance
Elevation

MAP FINDINGS

Site

Database(s)

EDR ID Number
EPA ID Number

PLANT ARCHITECTURAL WOODWORK INC. (Continued)

S113127598

Shipment Date: 20040406
Creation Date: 10/14/2004 7:35:58
Receipt Date: 20040406
Manifest ID: 22613639
Trans EPA ID: CAD008252405
Trans Name: PACIFIC COAST LACQUER
Trans 2 EPA ID: Not reported
Trans 2 Name: Not reported
TSDf EPA ID: CAD009452657
Trans Name: ROMIC ENVIRONMENTAL TECH CORP
TSDf Alt EPA ID: CAD009452657
TSDf Alt Name: Not reported
Waste Code Description: 214 - Unspecified solvent mixture
RCRA Code: D001
Meth Code: R01 - Recycler
Quantity Tons: 0.198
Waste Quantity: 55
Quantity Unit: G
Additional Code 1: Not reported
Additional Code 2: Not reported
Additional Code 3: Not reported
Additional Code 4: Not reported
Additional Code 5: Not reported

Additional Info:

Year: 2006
Gen EPA ID: CAL000273072

Shipment Date: 20061031
Creation Date: 3/30/2007 13:32:27
Receipt Date: 20061102
Manifest ID: 000577194JJK
Trans EPA ID: CAD008252405
Trans Name: PACIFIC COAST LACQUER
Trans 2 EPA ID: Not reported
Trans 2 Name: Not reported
TSDf EPA ID: CAD009452657
Trans Name: ROMIC ENVIRONMENTAL TECH CORP
TSDf Alt EPA ID: Not reported
TSDf Alt Name: Not reported
Waste Code Description: 214 - Unspecified solvent mixture
RCRA Code: F002
Meth Code: H020 - Solvents Recovery
Quantity Tons: 0.144
Waste Quantity: 40
Quantity Unit: G
Additional Code 1: D008
Additional Code 2: D007
Additional Code 3: D005
Additional Code 4: D001
Additional Code 5: Not reported

Shipment Date: 20060425
Creation Date: 9/14/2006 18:35:38
Receipt Date: 20060502
Manifest ID: 25094286
Trans EPA ID: CAD008252405

Map ID
Direction
Distance
Elevation

MAP FINDINGS

Site

Database(s)

EDR ID Number
EPA ID Number

PLANT ARCHITECTURAL WOODWORK INC. (Continued)

S113127598

Trans Name: PACIFIC COAST LACQUER
Trans 2 EPA ID: Not reported
Trans 2 Name: Not reported
TSDf EPA ID: CAD009452657
Trans Name: ROMIC ENVIRONMENTAL TECH CORP
TSDf Alt EPA ID: CAD009452657
TSDf Alt Name: Not reported
Waste Code Description: 214 - Unspecified solvent mixture
RCRA Code: D001
Meth Code: R01 - Recycler
Quantity Tons: 0.1692
Waste Quantity: 47
Quantity Unit: G
Additional Code 1: Not reported
Additional Code 2: Not reported
Additional Code 3: Not reported
Additional Code 4: Not reported
Additional Code 5: Not reported

Additional Info:

Year: 2008
Gen EPA ID: CAL000273072

Shipment Date: 20080909
Creation Date: 2/2/2009 18:30:08
Receipt Date: 20080911
Manifest ID: 003938132JJK
Trans EPA ID: CAD008252405
Trans Name: PACIFIC COAST LACQUER
Trans 2 EPA ID: CAD008252405
Trans 2 Name: PACIFIC COAST LACQUER
TSDf EPA ID: CAD008252405
Trans Name: PACIFIC RESOURCE RECOVERY
TSDf Alt EPA ID: Not reported
TSDf Alt Name: Not reported
Waste Code Description: 214 - Unspecified solvent mixture
RCRA Code: F005
Meth Code: H061 - Fuel Blending Prior To Energy Recovery At Another Site
Quantity Tons: 0.198
Waste Quantity: 55
Quantity Unit: G
Additional Code 1: F003
Additional Code 2: D001
Additional Code 3: Not reported
Additional Code 4: Not reported
Additional Code 5: Not reported

Shipment Date: 20080620
Creation Date: 11/17/2008 18:30:24
Receipt Date: 20080626
Manifest ID: 003327697JJK
Trans EPA ID: CAD008252405
Trans Name: PACIFIC COAST LACQUER
Trans 2 EPA ID: CAD008252405
Trans 2 Name: PACIFIC COAST LACQUER
TSDf EPA ID: CAD008252405
Trans Name: PACIFIC RESOURCE RECOVERY

Map ID
Direction
Distance
Elevation

MAP FINDINGS

Site

Database(s)

EDR ID Number
EPA ID Number

PLANT ARCHITECTURAL WOODWORK INC. (Continued)

S113127598

TSDf Alt EPA ID: Not reported
TSDf Alt Name: Not reported
Waste Code Description: 214 - Unspecified solvent mixture
RCRA Code: F005
Meth Code: H061 - Fuel Blending Prior To Energy Recovery At Another Site
Quantity Tons: 0.108
Waste Quantity: 30
Quantity Unit: G
Additional Code 1: F003
Additional Code 2: D001
Additional Code 3: Not reported
Additional Code 4: Not reported
Additional Code 5: Not reported

Shipment Date: 20080530
Creation Date: 11/17/2008 18:30:24
Receipt Date: 20080605
Manifest ID: 003937198JJK
Trans EPA ID: CAD008252405
Trans Name: PACIFIC COAST LACQUER
Trans 2 EPA ID: Not reported
Trans 2 Name: Not reported
TSDf EPA ID: CAD008252405
Trans Name: PACIFIC RESOURCE RECOVERY
TSDf Alt EPA ID: Not reported
TSDf Alt Name: Not reported
Waste Code Description: 214 - Unspecified solvent mixture
RCRA Code: F005
Meth Code: H020 - Solvents Recovery
Quantity Tons: 0.18
Waste Quantity: 50
Quantity Unit: G
Additional Code 1: F003
Additional Code 2: D001
Additional Code 3: Not reported
Additional Code 4: Not reported
Additional Code 5: Not reported

Shipment Date: 20080418
Creation Date: 9/25/2008 18:30:09
Receipt Date: 20080424
Manifest ID: 003314097JJK
Trans EPA ID: CAD008252405
Trans Name: PACIFIC COAST LACQUER
Trans 2 EPA ID: CAD008252405
Trans 2 Name: PACIFIC COAST LACQUER
TSDf EPA ID: CAD008252405
Trans Name: PACIFIC RESOURCE RECOVERY
TSDf Alt EPA ID: Not reported
TSDf Alt Name: Not reported
Waste Code Description: 214 - Unspecified solvent mixture
RCRA Code: F005
Meth Code: H020 - Solvents Recovery
Quantity Tons: 0.2772
Waste Quantity: 77
Quantity Unit: G
Additional Code 1: F003

Map ID
Direction
Distance
Elevation

MAP FINDINGS

Site

Database(s)

EDR ID Number
EPA ID Number

PLANT ARCHITECTURAL WOODWORK INC. (Continued)

S113127598

Additional Code 2: D001
Additional Code 3: Not reported
Additional Code 4: Not reported
Additional Code 5: Not reported

Shipment Date: 20080318
Creation Date: 8/20/2008 18:30:32
Receipt Date: 20080321
Manifest ID: 001644198JJK
Trans EPA ID: CAD008252405
Trans Name: PACIFIC COAST LACQUER
Trans 2 EPA ID: CAD008252405
Trans 2 Name: PACIFIC COAST LACQUER
TSDf EPA ID: CAD008252405
Trans Name: PACIFIC RESOURCE RECOVERY
TSDf Alt EPA ID: Not reported
TSDf Alt Name: Not reported
Waste Code Description: 214 - Unspecified solvent mixture
RCRA Code: F005
Meth Code: H020 - Solvents Recovery
Quantity Tons: 0.09
Waste Quantity: 25
Quantity Unit: G
Additional Code 1: F003
Additional Code 2: D001
Additional Code 3: Not reported
Additional Code 4: Not reported
Additional Code 5: Not reported

Shipment Date: 20080103
Creation Date: 6/4/2008 18:30:22
Receipt Date: 20080110
Manifest ID: 003314110JJK
Trans EPA ID: CAD008252405
Trans Name: PACIFIC COAST LACQUER
Trans 2 EPA ID: CAD008252405
Trans 2 Name: PACIFIC COAST LACQUER
TSDf EPA ID: CAD008252405
Trans Name: PACIFIC RESOURCE RECOVERY
TSDf Alt EPA ID: Not reported
TSDf Alt Name: Not reported
Waste Code Description: 214 - Unspecified solvent mixture
RCRA Code: F005
Meth Code: H020 - Solvents Recovery
Quantity Tons: 0.09
Waste Quantity: 25
Quantity Unit: G
Additional Code 1: F003
Additional Code 2: D001
Additional Code 3: Not reported
Additional Code 4: Not reported
Additional Code 5: Not reported

Additional Info:
Year: 2013
Gen EPA ID: CAL000273072

Map ID
Direction
Distance
Elevation

MAP FINDINGS

Site

Database(s)

EDR ID Number
EPA ID Number

PLANT ARCHITECTURAL WOODWORK INC. (Continued)

S113127598

Shipment Date: 20130617
Creation Date: 11/20/2013 22:15:20
Receipt Date: 20130710
Manifest ID: 006073604FLE
Trans EPA ID: OHR000162800
Trans Name: NEXEO SOLUTIONS
Trans 2 EPA ID: KS0000336891
Trans 2 Name: SAVANNAH TRANSPORT INC
TSDf EPA ID: 02-IV-99-10
Trans Name: RECICLADORA TEMARRY DE MEXICO
TSDf Alt EPA ID: Not reported
TSDf Alt Name: Not reported
Waste Code Description: 212 - Oxygenated solvents (acetone, butanol, ethyl acetate, etc.
RCRA Code: D001
Meth Code: H020 - Solvents Recovery
Quantity Tons: 0.1815
Waste Quantity: 55
Quantity Unit: G
Additional Code 1: Not reported
Additional Code 2: Not reported
Additional Code 3: Not reported
Additional Code 4: Not reported
Additional Code 5: Not reported

Additional Info:

Year: 2003
Gen EPA ID: CAL000273072

Shipment Date: 20031008
Creation Date: 8/3/2004 15:00:31
Receipt Date: 20031010
Manifest ID: 22901293
Trans EPA ID: CAD008252405
Trans Name: PACIFIC COAST LACQUER
Trans 2 EPA ID: Not reported
Trans 2 Name: Not reported
TSDf EPA ID: CAD009452657
Trans Name: ROMIC ENVIRONMENTAL TECH CORP
TSDf Alt EPA ID: CAD009452657
TSDf Alt Name: Not reported
Waste Code Description: 214 - Unspecified solvent mixture
RCRA Code: D001
Meth Code: R01 - Recycler
Quantity Tons: 0.0648
Waste Quantity: 18
Quantity Unit: G
Additional Code 1: Not reported
Additional Code 2: Not reported
Additional Code 3: Not reported
Additional Code 4: Not reported
Additional Code 5: Not reported

Additional Info:

Year: 2011
Gen EPA ID: CAL000273072

Map ID
Direction
Distance
Elevation

MAP FINDINGS

Site

Database(s)

EDR ID Number
EPA ID Number

PLANT ARCHITECTURAL WOODWORK INC. (Continued)

S113127598

Shipment Date: 20111108
Creation Date: 12/3/2012 22:15:38
Receipt Date: 20111130
Manifest ID: 003445179FLE
Trans EPA ID: OHR000162800
Trans Name: NEXEO SOLUTIONS
Trans 2 EPA ID: KS0000336891
Trans 2 Name: SAVANNAH TRANSPORT INC
TSDf EPA ID: 02-IV-99-10
Trans Name: RECICLADORA TEMARRY DE MEXICO
TSDf Alt EPA ID: Not reported
TSDf Alt Name: Not reported
Waste Code Description: 212 - Oxygenated solvents (acetone, butanol, ethyl acetate, etc.
RCRA Code: D001
Meth Code: H020 - Solvents Recovery
Quantity Tons: 0.1815
Waste Quantity: 55
Quantity Unit: G
Additional Code 1: Not reported
Additional Code 2: Not reported
Additional Code 3: Not reported
Additional Code 4: Not reported
Additional Code 5: Not reported

Shipment Date: 20110714
Creation Date: 11/19/2012 22:15:08
Receipt Date: 20110729
Manifest ID: 003444975FLE
Trans EPA ID: OHR000162800
Trans Name: NEXEO SOLUTIONS
Trans 2 EPA ID: KS0000336891
Trans 2 Name: SAVANNAH TRANSPORT INC
TSDf EPA ID: 02-IV-99-10
Trans Name: RECICLADORA TEMARRY DE MEXICO
TSDf Alt EPA ID: Not reported
TSDf Alt Name: Not reported
Waste Code Description: 212 - Oxygenated solvents (acetone, butanol, ethyl acetate, etc.
RCRA Code: D001
Meth Code: H020 - Solvents Recovery
Quantity Tons: 0.1815
Waste Quantity: 55
Quantity Unit: G
Additional Code 1: Not reported
Additional Code 2: Not reported
Additional Code 3: Not reported
Additional Code 4: Not reported
Additional Code 5: Not reported

Additional Info:
Year: 2012
Gen EPA ID: CAL000273072

Shipment Date: 20121012
Creation Date: 4/3/2013 22:15:07
Receipt Date: 20121029
Manifest ID: 005215057FLE
Trans EPA ID: OHR000162800

Map ID
Direction
Distance
Elevation

MAP FINDINGS

Site

Database(s)

EDR ID Number
EPA ID Number

PLANT ARCHITECTURAL WOODWORK INC. (Continued)

S113127598

Trans Name: NEXEO SOLUTIONS
Trans 2 EPA ID: KS0000336891
Trans 2 Name: SAVANNAH TRANSPORT INC
TSDf EPA ID: 02-IV-99-10
Trans Name: RECICLADORA TEMARRY DE MEXICO
TSDf Alt EPA ID: Not reported
TSDf Alt Name: Not reported
Waste Code Description: 212 - Oxygenated solvents (acetone, butanol, ethyl acetate, etc.
RCRA Code: D001
Meth Code: H020 - Solvents Recovery
Quantity Tons: 0.1815
Waste Quantity: 55
Quantity Unit: G
Additional Code 1: Not reported
Additional Code 2: Not reported
Additional Code 3: Not reported
Additional Code 4: Not reported
Additional Code 5: Not reported

Shipment Date: 20120418
Creation Date: 12/6/2012 22:15:45
Receipt Date: 20120508
Manifest ID: 003445429FLE
Trans EPA ID: OHR000162800
Trans Name: NEXEO SOLUTIONS
Trans 2 EPA ID: KS0000336891
Trans 2 Name: SAVANNAH TRANSPORT INC
TSDf EPA ID: 02-IV-99-10
Trans Name: RECICLADORA TEMARRY DE MEXICO
TSDf Alt EPA ID: Not reported
TSDf Alt Name: Not reported
Waste Code Description: 212 - Oxygenated solvents (acetone, butanol, ethyl acetate, etc.
RCRA Code: D001
Meth Code: H020 - Solvents Recovery
Quantity Tons: 0.1815
Waste Quantity: 55
Quantity Unit: G
Additional Code 1: Not reported
Additional Code 2: Not reported
Additional Code 3: Not reported
Additional Code 4: Not reported
Additional Code 5: Not reported

Shipment Date: 20120112
Creation Date: 12/3/2012 22:16:24
Receipt Date: 20120208
Manifest ID: 003445262FLE
Trans EPA ID: OHR000162800
Trans Name: NEXEO SOLUTIONS
Trans 2 EPA ID: KS0000336891
Trans 2 Name: SAVANNAH TRANSPORT INC
TSDf EPA ID: 02-IV-99-10
Trans Name: RECICLADORA TEMARRY DE MEXICO
TSDf Alt EPA ID: Not reported
TSDf Alt Name: Not reported
Waste Code Description: 212 - Oxygenated solvents (acetone, butanol, ethyl acetate, etc.
RCRA Code: D001

Map ID
Direction
Distance
Elevation

MAP FINDINGS

Site

Database(s)

EDR ID Number
EPA ID Number

PLANT ARCHITECTURAL WOODWORK INC. (Continued)

S113127598

Meth Code: H020 - Solvents Recovery
Quantity Tons: 0.1815
Waste Quantity: 55
Quantity Unit: G
Additional Code 1: Not reported
Additional Code 2: Not reported
Additional Code 3: Not reported
Additional Code 4: Not reported
Additional Code 5: Not reported

Additional Info:

Year: 2009
Gen EPA ID: CAL000273072

Shipment Date: 20090722
Creation Date: 1/8/2010 18:30:42
Receipt Date: 20090804
Manifest ID: 005777580JJK
Trans EPA ID: CAR000194837
Trans Name: PACIFIC COAST LACQUER
Trans 2 EPA ID: CAD008252405
Trans 2 Name: PACIFIC RESOURCE RECOVERY
TSDf EPA ID: CAD008252405
Trans Name: PACIFIC RESOURCE RECOVERY
TSDf Alt EPA ID: Not reported
TSDf Alt Name: Not reported
Waste Code Description: 214 - Unspecified solvent mixture
RCRA Code: F005
Meth Code: H020 - Solvents Recovery
Quantity Tons: 0.09
Waste Quantity: 25
Quantity Unit: G
Additional Code 1: F003
Additional Code 2: D001
Additional Code 3: Not reported
Additional Code 4: Not reported
Additional Code 5: Not reported

Shipment Date: 20090722
Creation Date: 1/8/2010 18:30:42
Receipt Date: 20090804
Manifest ID: 005777580JJK
Trans EPA ID: CAR000194837
Trans Name: PACIFIC COAST LACQUER
Trans 2 EPA ID: CAD008252405
Trans 2 Name: PACIFIC RESOURCE RECOVERY
TSDf EPA ID: CAD008252405
Trans Name: PACIFIC RESOURCE RECOVERY
TSDf Alt EPA ID: Not reported
TSDf Alt Name: Not reported
Waste Code Description: 214 - Unspecified solvent mixture
RCRA Code: F005
Meth Code: H061 - Fuel Blending Prior To Energy Recovery At Another Site
Quantity Tons: 0.198
Waste Quantity: 55
Quantity Unit: G
Additional Code 1: F003

Map ID
Direction
Distance
Elevation

MAP FINDINGS

Site

Database(s)

EDR ID Number
EPA ID Number

PLANT ARCHITECTURAL WOODWORK INC. (Continued)

S113127598

Additional Code 2:	D001
Additional Code 3:	Not reported
Additional Code 4:	Not reported
Additional Code 5:	Not reported
Shipment Date:	20090210
Creation Date:	7/14/2009 18:30:20
Receipt Date:	20090212
Manifest ID:	004997272JJK
Trans EPA ID:	CAR000194837
Trans Name:	PACIFIC COAST LACQUER
Trans 2 EPA ID:	CAR000194837
Trans 2 Name:	PACIFIC COAST LACQUER
TSDf EPA ID:	CAD008252405
Trans Name:	PACIFIC RESOURCE RECOVERY
TSDf Alt EPA ID:	Not reported
TSDf Alt Name:	Not reported
Waste Code Description:	214 - Unspecified solvent mixture
RCRA Code:	F005
Meth Code:	H061 - Fuel Blending Prior To Energy Recovery At Another Site
Quantity Tons:	0.072
Waste Quantity:	20
Quantity Unit:	G
Additional Code 1:	F003
Additional Code 2:	D001
Additional Code 3:	Not reported
Additional Code 4:	Not reported
Additional Code 5:	Not reported
Shipment Date:	20090105
Creation Date:	6/17/2009 18:30:35
Receipt Date:	20090108
Manifest ID:	004995358JJK
Trans EPA ID:	CAR000194837
Trans Name:	PACIFIC COAST LACQUER
Trans 2 EPA ID:	CAR000194837
Trans 2 Name:	PACIFIC COAST LACQUER
TSDf EPA ID:	CAD008252405
Trans Name:	PACIFIC RESOURCE RECOVERY
TSDf Alt EPA ID:	Not reported
TSDf Alt Name:	Not reported
Waste Code Description:	214 - Unspecified solvent mixture
RCRA Code:	F005
Meth Code:	H061 - Fuel Blending Prior To Energy Recovery At Another Site
Quantity Tons:	0.108
Waste Quantity:	30
Quantity Unit:	G
Additional Code 1:	F003
Additional Code 2:	D001
Additional Code 3:	Not reported
Additional Code 4:	Not reported
Additional Code 5:	Not reported
Additional Info:	
Year:	2010
Gen EPA ID:	CAL000273072

Map ID
Direction
Distance
Elevation

MAP FINDINGS

Site

Database(s)

EDR ID Number
EPA ID Number

PLANT ARCHITECTURAL WOODWORK INC. (Continued)

S113127598

Shipment Date: 20100824
Creation Date: 2/8/2011 18:30:52
Receipt Date: 20100826
Manifest ID: 006544943JJK
Trans EPA ID: CAR000194837
Trans Name: PACIFIC COAST LACQUER
Trans 2 EPA ID: CAD008252405
Trans 2 Name: PACIFIC RESOURCE RECOVERY
TSDf EPA ID: CAD008252405
Trans Name: PACIFIC RESOURCE RECOVERY
TSDf Alt EPA ID: Not reported
TSDf Alt Name: Not reported
Waste Code Description: 214 - Unspecified solvent mixture
RCRA Code: F005
Meth Code: H061 - Fuel Blending Prior To Energy Recovery At Another Site
Quantity Tons: 0.306
Waste Quantity: 85
Quantity Unit: G
Additional Code 1: F003
Additional Code 2: D001
Additional Code 3: Not reported
Additional Code 4: Not reported
Additional Code 5: Not reported

Shipment Date: 20100312
Creation Date: 12/3/2010 18:30:36
Receipt Date: 20100329
Manifest ID: 006487644JJK
Trans EPA ID: CAR000194837
Trans Name: PACIFIC COAST LACQUER
Trans 2 EPA ID: CAD008252405
Trans 2 Name: PACIFIC RESOURCE RECOVERY
TSDf EPA ID: CAD008252405
Trans Name: PACIFIC RESOURCE RECOVERY
TSDf Alt EPA ID: Not reported
TSDf Alt Name: Not reported
Waste Code Description: 214 - Unspecified solvent mixture
RCRA Code: F005
Meth Code: H020 - Solvents Recovery
Quantity Tons: 0.2052
Waste Quantity: 57
Quantity Unit: G
Additional Code 1: F003
Additional Code 2: D001
Additional Code 3: Not reported
Additional Code 4: Not reported
Additional Code 5: Not reported

Additional Info:
Year: 2007
Gen EPA ID: CAL000273072

Shipment Date: 20070905
Creation Date: 12/28/2007 18:30:39
Receipt Date: 20070906
Manifest ID: 001660109JJK
Trans EPA ID: CAD008252405

Map ID
Direction
Distance
Elevation

MAP FINDINGS

Site

Database(s)

EDR ID Number
EPA ID Number

PLANT ARCHITECTURAL WOODWORK INC. (Continued)

S113127598

Trans Name: PACIFIC COAST LACQUER
Trans 2 EPA ID: Not reported
Trans 2 Name: Not reported
TSDf EPA ID: CAD059494310
Trans Name: CLEAN HARBORS SAN JOSE
TSDf Alt EPA ID: Not reported
TSDf Alt Name: Not reported
Waste Code Description: 214 - Unspecified solvent mixture
RCRA Code: F002
Meth Code: H141 - Storage, Bulking, And/Or Transfer Off Site--No Treatment/Recovery (H010-H129) Or (H131-H135)

Quantity Tons: 0.108
Waste Quantity: 30
Quantity Unit: G
Additional Code 1: D008
Additional Code 2: D007
Additional Code 3: D005
Additional Code 4: D001
Additional Code 5: Not reported

Shipment Date: 20070625
Creation Date: 11/3/2007 18:30:21
Receipt Date: 20070626
Manifest ID: 000578754JJK
Trans EPA ID: CAD008252405
Trans Name: PACIFIC COAST LACQUER
Trans 2 EPA ID: Not reported
Trans 2 Name: Not reported
TSDf EPA ID: CAD009452657
Trans Name: ROMIC ENVIRONMENTAL TECH CORP
TSDf Alt EPA ID: Not reported
TSDf Alt Name: Not reported
Waste Code Description: 214 - Unspecified solvent mixture
RCRA Code: F002
Meth Code: H020 - Solvents Recovery
Quantity Tons: 0.108
Waste Quantity: 30
Quantity Unit: G
Additional Code 1: D008
Additional Code 2: D007
Additional Code 3: D005
Additional Code 4: D001
Additional Code 5: Not reported

Shipment Date: 20070108
Creation Date: 8/9/2007 18:30:13
Receipt Date: 20070111
Manifest ID: 000577450JJK
Trans EPA ID: CAD008252405
Trans Name: PACIFIC COAST LACQUER
Trans 2 EPA ID: Not reported
Trans 2 Name: Not reported
TSDf EPA ID: CAD009452657
Trans Name: ROMIC ENVIRONMENTAL TECH CORP
TSDf Alt EPA ID: Not reported
TSDf Alt Name: Not reported
Waste Code Description: 214 - Unspecified solvent mixture

Map ID
Direction
Distance
Elevation

MAP FINDINGS

Site

Database(s)

EDR ID Number
EPA ID Number

PLANT ARCHITECTURAL WOODWORK INC. (Continued)

S113127598

RCRA Code: F002
Meth Code: H020 - Solvents Recovery
Quantity Tons: 0.198
Waste Quantity: 55
Quantity Unit: G
Additional Code 1: D008
Additional Code 2: D007
Additional Code 3: D005
Additional Code 4: D001
Additional Code 5: Not reported

CERS:

Name: PLANT ARCHITECTURAL WOODWORK INC.
Address: 300 NEWHALL ST
City,State,Zip: SAN FRANCISCO, CA 94124
Site ID: 399664
CERS ID: 10447918
CERS Description: Chemical Storage Facilities

Violations:

Site ID: 399664
Site Name: Plant Architectural Woodwork Inc.
Violation Date: 07-06-2017
Citation: HSC 6.95 25508(a)(3) - California Health and Safety Code, Chapter 6.95, Section(s) 25508(a)(3)
Violation Description: Failure to complete and electronically submit hazardous material inventory information for all reportable hazardous materials on site at or above reportable quantities.
Violation Notes: Returned to compliance on 08/25/2017.
Violation Division: San Francisco City & County Public Health Dept
Violation Program: HMRRP
Violation Source: CERS

Site ID: 399664
Site Name: Plant Architectural Woodwork Inc.
Violation Date: 07-06-2017
Citation: HSC 6.95 25508(a)(3) - California Health and Safety Code, Chapter 6.95, Section(s) 25508(a)(3)
Violation Description: Failure to complete and electronically submit a site map with all required content.
Violation Notes: Returned to compliance on 08/05/2017.
Violation Division: San Francisco City & County Public Health Dept
Violation Program: HMRRP
Violation Source: CERS

Site ID: 399664
Site Name: Plant Architectural Woodwork Inc.
Violation Date: 07-06-2017
Citation: 22 CCR 12 66262.34(f) - California Code of Regulations, Title 22, Chapter 12, Section(s) 66262.34(f)
Violation Description: Failure to properly label hazardous waste accumulation containers and portable tanks with the following requirements: "Hazardous Waste", name and address of the generator, physical and chemical characteristics of the Hazardous Waste, and starting accumulation date.
Violation Notes: Returned to compliance on 07/06/2017.
Violation Division: San Francisco City & County Public Health Dept

Map ID
Direction
Distance
Elevation

MAP FINDINGS

Site

Database(s)

EDR ID Number
EPA ID Number

PLANT ARCHITECTURAL WOODWORK INC. (Continued)

S113127598

Violation Program: HW
Violation Source: CERS

Site ID: 399664
Site Name: Plant Architectural Woodwork Inc.
Violation Date: 07-06-2017
Citation: HSC 6.95 25508(a)(3) - California Health and Safety Code, Chapter 6.95, Section(s) 25508(a)(3)
Violation Description: Failure to establish and electronically submit an adequate emergency response plan and procedures for a release or threatened release of a hazardous material.
Violation Notes: Returned to compliance on 08/05/2017.
Violation Division: San Francisco City & County Public Health Dept
Violation Program: HMRRP
Violation Source: CERS

Site ID: 399664
Site Name: Plant Architectural Woodwork Inc.
Violation Date: 07-06-2017
Citation: HSC 6.95 25505(a)(4) - California Health and Safety Code, Chapter 6.95, Section(s) 25505(a)(4)
Violation Description: Failure to provide initial and annual training to all employees in safety procedures in the event of a release or threatened release of a hazardous material or failure to document and maintain training records for a minimum of three years.
Violation Notes: Returned to compliance on 08/03/2017.
Violation Division: San Francisco City & County Public Health Dept
Violation Program: HMRRP
Violation Source: CERS

Site ID: 399664
Site Name: Plant Architectural Woodwork Inc.
Violation Date: 07-06-2017
Citation: HSC 6.95 25508(a)(1) - California Health and Safety Code, Chapter 6.95, Section(s) 25508(a)(1)
Violation Description: Failure to establish and electronically submit an adequate training program in safety procedures in the event of a release or threatened release of a hazardous material.
Violation Notes: Returned to compliance on 08/05/2017.
Violation Division: San Francisco City & County Public Health Dept
Violation Program: HMRRP
Violation Source: CERS

Evaluation:
Eval General Type: Compliance Evaluation Inspection
Eval Date: 07-06-2017
Violations Found: Yes
Eval Type: Routine done by local agency
Eval Notes: Not reported
Eval Division: San Francisco City & County Public Health Dept
Eval Program: HMRRP
Eval Source: CERS

Eval General Type: Compliance Evaluation Inspection
Eval Date: 07-06-2017
Violations Found: Yes
Eval Type: Routine done by local agency

Map ID
Direction
Distance
Elevation

MAP FINDINGS

Site

Database(s)

EDR ID Number
EPA ID Number

PLANT ARCHITECTURAL WOODWORK INC. (Continued)

S113127598

Eval Notes: Not reported
Eval Division: San Francisco City & County Public Health Dept
Eval Program: HW
Eval Source: CERS

Eval General Type: Compliance Evaluation Inspection
Eval Date: 07-29-2013
Violations Found: No
Eval Type: Routine done by local agency
Eval Notes: Not reported
Eval Division: San Francisco City & County Public Health Dept
Eval Program: HMRRP
Eval Source: CERS

Eval General Type: Compliance Evaluation Inspection
Eval Date: 07-29-2013
Violations Found: No
Eval Type: Routine done by local agency
Eval Notes: Not reported
Eval Division: San Francisco City & County Public Health Dept
Eval Program: HW
Eval Source: CERS

Coordinates:
Site ID: 399664
Facility Name: Plant Architectural Woodwork Inc.
Env Int Type Code: HMBP
Program ID: 10447918
Coord Name: Not reported
Ref Point Type Desc: Center of a facility or station.
Latitude: 37.742640
Longitude: -122.385340

Affiliation:
Affiliation Type Desc: Document Preparer
Entity Name: Jason Carmichael
Entity Title: Not reported
Affiliation Address: Not reported
Affiliation City: Not reported
Affiliation State: Not reported
Affiliation Country: Not reported
Affiliation Zip: Not reported
Affiliation Phone: Not reported

Affiliation Type Desc: Identification Signer
Entity Name: Jason Carmichael
Entity Title: Production Supervisor
Affiliation Address: Not reported
Affiliation City: Not reported
Affiliation State: Not reported
Affiliation Country: Not reported
Affiliation Zip: Not reported
Affiliation Phone: Not reported

Affiliation Type Desc: Parent Corporation
Entity Name: Plant Architectural Woodwork Inc.

Map ID
Direction
Distance
Elevation

MAP FINDINGS

Site

Database(s)

EDR ID Number
EPA ID Number

PLANT ARCHITECTURAL WOODWORK INC. (Continued)

S113127598

Entity Title: Not reported
Affiliation Address: Not reported
Affiliation City: Not reported
Affiliation State: Not reported
Affiliation Country: Not reported
Affiliation Zip: Not reported
Affiliation Phone: Not reported

Affiliation Type Desc: CUPA District
Entity Name: San Francisco City & County Public Health Departme
Entity Title: Not reported
Affiliation Address: 1390 Market Street, Room 210
Affiliation City: San Francisco
Affiliation State: CA
Affiliation Country: Not reported
Affiliation Zip: 94102
Affiliation Phone: (415) 252-3900

Affiliation Type Desc: Environmental Contact
Entity Name: Jason Carmichael
Entity Title: Not reported
Affiliation Address: 300 Newhall St
Affiliation City: San Francisco
Affiliation State: CA
Affiliation Country: Not reported
Affiliation Zip: 94124
Affiliation Phone: Not reported

Affiliation Type Desc: Facility Mailing Address
Entity Name: Mailing Address
Entity Title: Not reported
Affiliation Address: 300 Newhall Street
Affiliation City: San Francisco
Affiliation State: CA
Affiliation Country: Not reported
Affiliation Zip: 94124-1426
Affiliation Phone: Not reported

Affiliation Type Desc: Legal Owner
Entity Name: Plant Architectural Woodwork Inc.
Entity Title: Not reported
Affiliation Address: 300 Newhall St
Affiliation City: San Francisco
Affiliation State: CA
Affiliation Country: United States
Affiliation Zip: 94124
Affiliation Phone: (415) 285-0500

Affiliation Type Desc: Operator
Entity Name: Plant Architectural Woodwork Inc.
Entity Title: Not reported
Affiliation Address: Not reported
Affiliation City: Not reported
Affiliation State: Not reported
Affiliation Country: Not reported
Affiliation Zip: Not reported
Affiliation Phone: (415) 285-0500

Map ID
Direction
Distance
Elevation

MAP FINDINGS

Site

Database(s)

EDR ID Number
EPA ID Number

PLANT ARCHITECTURAL WOODWORK INC. (Continued)

S113127598

Affiliation Type Desc: Property Owner
Entity Name: Plant Construction
Entity Title: Not reported
Affiliation Address: 300 Newhall St
Affiliation City: San Francisco
Affiliation State: CA
Affiliation Country: United States
Affiliation Zip: 94124
Affiliation Phone: (415) 285-0500

HWTS:

Name: PLANT ARCHITECTURAL WOODWORK INC.
Address: 300 NEWHALL ST
Address 2: Not reported
City,State,Zip: SAN FRANCISCO, CA 94124
EPA ID: CAL000273072
Inactive Date: Not reported
Create Date: 07/10/2003
Last Act Date: 08/19/2019
Mailing Name: Not reported
Mailing Address: 300 NEWHALL ST
Mailing Address 2: Not reported
Mailing City,State,Zip: SAN FRANCISCO, CA 941240000
Owner Name: PAW ARCHITECTURAL WOODWORK INC
Owner Address: 300 NEWHALL ST
Owner Address 2: Not reported
Owner City,State,Zip: SAN FRANCISCO, CA 941240000
Contact Name: DENNIS BHACHU
Contact Address: 300 NEWHALL ST
Contact Address 2: Not reported
City,State,Zip: SAN FRANCISCO, CA 94124

NAICS:

EPA ID: CAL000273072
Create Date: 2003-07-10 10:50:57.863
NAICS Code: 337211
NAICS Description: Wood Office Furniture Manufacturing
Issued EPA ID Date: 2003-07-10 10:50:57.81700
Inactive Date: Not reported
Facility Name: PLANT ARCHITECTURAL WOODWORK INC.
Facility Address: 300 NEWHALL ST
Facility Address 2: Not reported
Facility City: SAN FRANCISCO
Facility County: Not reported
Facility State: CA
Facility Zip: 94124

Map ID
Direction
Distance
Elevation

MAP FINDINGS

Site

Database(s)

EDR ID Number
EPA ID Number

PLANT ARCHITECTURAL WOODWORK INC. (Continued)

1024807152

Permit Workload Universe: Not reported
Permit Progress Universe: Not reported
Post-Closure Workload Universe: Not reported
Closure Workload Universe: Not reported
202 GPRA Corrective Action Baseline: No
Corrective Action Workload Universe: No
Subject to Corrective Action Universe: No
Non-TSDFs Where RCRA CA has Been Imposed Universe: No
TSDFs Potentially Subject to CA Under 3004 (u)/(v) Universe: No
TSDFs Only Subject to CA under Discretionary Auth Universe: No
Corrective Action Priority Ranking: No NCAPS ranking
Environmental Control Indicator: No
Institutional Control Indicator: No
Human Exposure Controls Indicator: N/A
Groundwater Controls Indicator: N/A
Operating TSDF Universe: Not reported
Full Enforcement Universe: Not reported
Significant Non-Complier Universe: No
Unaddressed Significant Non-Complier Universe: No
Addressed Significant Non-Complier Universe: No
Significant Non-Complier With a Compliance Schedule Universe: No
Financial Assurance Required: Not reported
Handler Date of Last Change: 2018-09-05 20:25:08.0
Recognized Trader-Importer: No
Recognized Trader-Exporter: No
Importer of Spent Lead Acid Batteries: No
Exporter of Spent Lead Acid Batteries: No
Recycler Activity Without Storage: No
Manifest Broker: No
Sub-Part P Indicator: No

Handler - Owner Operator:

Owner/Operator Indicator: Owner
Owner/Operator Name: PAW ARCHITECTURAL WOODWORK INC
Legal Status: Other
Date Became Current: Not reported
Date Ended Current: Not reported
Owner/Operator Address: 300 NEWHALL ST
Owner/Operator City,State,Zip: SAN FRANCISCO, CA 94124-0000
Owner/Operator Telephone: 415-285-0500
Owner/Operator Telephone Ext: Not reported
Owner/Operator Fax: Not reported
Owner/Operator Email: Not reported

Owner/Operator Indicator: Operator
Owner/Operator Name: DENNIS BHACHU
Legal Status: Other
Date Became Current: Not reported
Date Ended Current: Not reported
Owner/Operator Address: 300 NEWHALL ST
Owner/Operator City,State,Zip: SAN FRANCISCO, CA 94124
Owner/Operator Telephone: 415-285-0500
Owner/Operator Telephone Ext: Not reported
Owner/Operator Fax: Not reported
Owner/Operator Email: Not reported

Map ID
Direction
Distance
Elevation

MAP FINDINGS

Site

Database(s)

EDR ID Number
EPA ID Number

PLANT ARCHITECTURAL WOODWORK INC. (Continued)

1024807152

Historic Generators:

Receive Date: 2003-07-10 00:00:00.0
Handler Name: PLANT ARCHITECTURAL WOODWORK INC.
Federal Waste Generator Description: Not a generator, verified
State District Owner: Not reported
Large Quantity Handler of Universal Waste: No
Recognized Trader Importer: No
Recognized Trader Exporter: No
Spent Lead Acid Battery Importer: No
Spent Lead Acid Battery Exporter: No
Current Record: Yes
Non Storage Recycler Activity: Not reported
Electronic Manifest Broker: Not reported

List of NAICS Codes and Descriptions:

NAICS Code: 337211
NAICS Description: WOOD OFFICE FURNITURE MANUFACTURING

Facility Has Received Notices of Violations:

Violations: No Violations Found

Evaluation Action Summary:

Evaluations: No Evaluations Found

**B26
NNW
< 1/8
0.036 mi.
192 ft.**

**PLANT ARCHITECTURAL WOODWORK INC
300 NEWHALL ST
SAN FRANCISCO, CA 94124**

**CA CUPA Listings S120628529
N/A**

Site 7 of 7 in cluster B

**Relative:
Lower
Actual:
10 ft.**

CUPA SAN FRANCISCO CO:
Name: PLANT ARCHITECTURAL WOODWORK INC
Address: 300 NEWHALL ST
City,State,Zip: SAN FRANCISCO, CA 94124
Facility ID: 32758
Census Tract: 608
District: 3
Number of Tanks: 0

**E27
South
< 1/8
0.039 mi.
205 ft.**

**DENARDE CONSTRUCTION CO.
1395 EVANS AVE
SAN FRANCISCO, CA 94124**

**CA SWEEPS UST S101623325
CA HIST UST N/A
CA FID UST**

Site 1 of 8 in cluster E

**Relative:
Higher
Actual:
22 ft.**

SWEEPS UST:
Name: DENARDE CONSTRUCTION CO.
Address: 1395 EVANS AVE
City: SAN FRANCISCO
Status: Not reported
Comp Number: 5433
Number: Not reported
Board Of Equalization: Not reported

Map ID
Direction
Distance
Elevation

MAP FINDINGS

Site

Database(s)

EDR ID Number
EPA ID Number

DENARDE CONSTRUCTION CO. (Continued)

S101623325

Referral Date: Not reported
Action Date: Not reported
Created Date: Not reported
Owner Tank Id: Not reported
SWRCB Tank Id: 38-000-005433-000001
Tank Status: Not reported
Capacity: 6600
Active Date: Not reported
Tank Use: UNKNOWN
STG: PRODUCT
Content: DIESEL
Number Of Tanks: 2

Name: DENARDE CONSTRUCTION CO.
Address: 1395 EVANS AVE
City: SAN FRANCISCO
Status: Not reported
Comp Number: 5433
Number: Not reported
Board Of Equalization: Not reported
Referral Date: Not reported
Action Date: Not reported
Created Date: Not reported
Owner Tank Id: Not reported
SWRCB Tank Id: 38-000-005433-000002
Tank Status: Not reported
Capacity: 4000
Active Date: Not reported
Tank Use: UNKNOWN
STG: PRODUCT
Content: DIESEL
Number Of Tanks: Not reported

HIST UST:

Name: DENARDE CONSTRUCTION COMPANY
Address: 1395 EVANS AVENUE
City,State,Zip: SAN FRANCISCO, CA 94124
File Number: 0002F703
URL: <http://geotracker.waterboards.ca.gov/ustpdfs/pdf/0002F703.pdf>
Region: Not reported
Facility ID: Not reported
Facility Type: Not reported
Other Type: Not reported
Contact Name: Not reported
Telephone: Not reported
Owner Name: Not reported
Owner Address: Not reported
Owner City,St,Zip: Not reported
Total Tanks: Not reported

Tank Num: Not reported
Container Num: Not reported
Year Installed: Not reported
Tank Capacity: Not reported
Tank Used for: Not reported
Type of Fuel: Not reported
Container Construction Thickness: Not reported

Map ID
 Direction
 Distance
 Elevation

MAP FINDINGS

Site

Database(s)

EDR ID Number
 EPA ID Number

DENARDE CONSTRUCTION CO. (Continued)

S101623325

Leak Detection: Not reported

Click here for Geo Tracker PDF:

CA FID UST:

Facility ID: 38002244
 Regulated By: UTNKA
 Regulated ID: Not reported
 Cortese Code: Not reported
 SIC Code: Not reported
 Facility Phone: 4150000000
 Mail To: Not reported
 Mailing Address: 1395 EVANS AVE
 Mailing Address 2: Not reported
 Mailing City,St,Zip: SAN FRANCISCO 94124
 Contact: Not reported
 Contact Phone: Not reported
 DUNs Number: Not reported
 NPDES Number: Not reported
 EPA ID: Not reported
 Comments: Not reported
 Status: Active

E28
South
< 1/8
0.039 mi.
205 ft.

DENARDE CONSTRUCTION COMPANY
1395 EVANS AVE
SAN FRANCISCO, CA 94124
Site 2 of 8 in cluster E

CA HIST UST U001595656
N/A

Relative:
Higher
Actual:
22 ft.

HIST UST:
 Name: DENARDE CONSTRUCTION COMPANY
 Address: 1395 EVANS AVE
 City,State,Zip: SAN FRANCISCO, CA 94124
 File Number: Not reported
 URL: Not reported
 Region: STATE
 Facility ID: 00000054391
 Facility Type: Other
 Other Type: CONSTRUCTION YARD
 Contact Name: DAVID DENARDE
 Telephone: 6197285541
 Owner Name: DENARDE CONSTRUCTION COMPANY
 Owner Address: P.O. BOX 785
 Owner City,St,Zip: FALLBROOK, CA 92028
 Total Tanks: 0002

Tank Num: 001
 Container Num: 1
 Year Installed: 1977
 Tank Capacity: 00006600
 Tank Used for: PRODUCT
 Type of Fuel: DIESEL
 Container Construction Thickness: Not reported
 Leak Detection: Visual, Pressure Test

Tank Num: 002
 Container Num: 2

Map ID
 Direction
 Distance
 Elevation

MAP FINDINGS

Site

Database(s)

EDR ID Number
 EPA ID Number

DENARDE CONSTRUCTION COMPANY (Continued)

U001595656

Year Installed: Not reported
 Tank Capacity: 00004000
 Tank Used for: PRODUCT
 Type of Fuel: DIESEL
 Container Construction Thickness: 3/16
 Leak Detection: Visual, Stock Inventor

E29
South
< 1/8
0.039 mi.
205 ft.

MONTICELLI PAINTING AND DECORATING, INC.
1395 EVANS AVENUE
SAN FRANCISCO, CA 94124

RCRA-SQG 1010313071
CAL000079222

Site 3 of 8 in cluster E

Relative:
Higher
Actual:
22 ft.

RCRA-SQG:
 Date Form Received by Agency: 2006-02-28 00:00:00.0
 Handler Name: MONTICELLI PAINTING AND DECORATING, INC.
 Handler Address: 1395 EVANS AVENUE
 Handler City,State,Zip: SAN FRANCISCO, CA 94124
 EPA ID: CAL000079222
 Contact Name: ALICIA LEW
 Contact Address: Not reported
 Contact City,State,Zip: Not reported
 Contact Telephone: 415-550-7104
 Contact Fax: Not reported
 Contact Email: ALICIA@MONTICELLIPAINING.COM
 Contact Title: Not reported
 EPA Region: 09
 Land Type: Private
 Federal Waste Generator Description: Small Quantity Generator
 Non-Notifier: Not reported
 Biennial Report Cycle: Not reported
 Accessibility: Not reported
 Active Site Indicator: Handler Activities
 State District Owner: Not reported
 State District: Not reported
 Mailing Address: 1395 EVANS AVENUE, SUITE 200
 Mailing City,State,Zip: SAN FRANCISCO, CA 94124
 Owner Name: STEAM & PLUMBING SERVICE CORP.
 Owner Type: Private
 Operator Name: MONTICELLI PAINTING AND
 Operator Type: Private
 Short-Term Generator Activity: No
 Importer Activity: No
 Mixed Waste Generator: No
 Transporter Activity: No
 Transfer Facility Activity: No
 Recycler Activity with Storage: No
 Small Quantity On-Site Burner Exemption: No
 Smelting Melting and Refining Furnace Exemption: No
 Underground Injection Control: No
 Off-Site Waste Receipt: No
 Universal Waste Indicator: No
 Universal Waste Destination Facility: No
 Federal Universal Waste: No
 Active Site Fed-Reg Treatment Storage and Disposal Facility: Not reported
 Active Site Converter Treatment storage and Disposal Facility: Not reported
 Active Site State-Reg Treatment Storage and Disposal Facility: Not reported
 Active Site State-Reg Handler: ---

Map ID
Direction
Distance
Elevation

MAP FINDINGS

Site

Database(s)

EDR ID Number
EPA ID Number

MONTICELLI PAINTING AND DECORATING, INC. (Continued)

1010313071

Federal Facility Indicator:	Not reported
Hazardous Secondary Material Indicator:	NN
Sub-Part K Indicator:	Not reported
Commercial TSD Indicator:	No
Treatment Storage and Disposal Type:	Not reported
2018 GPRA Permit Baseline:	Not on the Baseline
2018 GPRA Renewals Baseline:	Not on the Baseline
Permit Renewals Workload Universe:	Not reported
Permit Workload Universe:	Not reported
Permit Progress Universe:	Not reported
Post-Closure Workload Universe:	Not reported
Closure Workload Universe:	Not reported
202 GPRA Corrective Action Baseline:	No
Corrective Action Workload Universe:	No
Subject to Corrective Action Universe:	No
Non-TSDFs Where RCRA CA has Been Imposed Universe:	No
TSDFs Potentially Subject to CA Under 3004 (u)/(v) Universe:	No
TSDFs Only Subject to CA under Discretionary Auth Universe:	No
Corrective Action Priority Ranking:	No NCAPS ranking
Environmental Control Indicator:	No
Institutional Control Indicator:	No
Human Exposure Controls Indicator:	N/A
Groundwater Controls Indicator:	N/A
Operating TSDF Universe:	Not reported
Full Enforcement Universe:	Not reported
Significant Non-Complier Universe:	No
Unaddressed Significant Non-Complier Universe:	No
Addressed Significant Non-Complier Universe:	No
Significant Non-Complier With a Compliance Schedule Universe:	No
Financial Assurance Required:	Not reported
Handler Date of Last Change:	2007-03-05 00:00:00.0
Recognized Trader-Importer:	No
Recognized Trader-Exporter:	No
Importer of Spent Lead Acid Batteries:	No
Exporter of Spent Lead Acid Batteries:	No
Recycler Activity Without Storage:	Not reported
Manifest Broker:	Not reported
Sub-Part P Indicator:	Not reported

Biennial: List of Years

Year: 2005

[Click Here for Biennial Reporting System Data:](#)

Hazardous Waste Summary:

Waste Code: D001
Waste Description: IGNITABLE WASTE

Handler - Owner Operator:

Owner/Operator Indicator:	Owner
Owner/Operator Name:	STEAM & PLUMBING SERVICE CORP.
Legal Status:	Private
Date Became Current:	2003-01-01 00:00:00.
Date Ended Current:	Not reported
Owner/Operator Address:	1360 FAIRFAX AVENUE
Owner/Operator City,State,Zip:	SAN FRANCISCO, CA 94124

Map ID
Direction
Distance
Elevation

MAP FINDINGS

Site

Database(s)

EDR ID Number
EPA ID Number

MONTICELLI PAINTING AND DECORATING, INC. (Continued)

1010313071

Owner/Operator Telephone: Not reported
Owner/Operator Telephone Ext: Not reported
Owner/Operator Fax: Not reported
Owner/Operator Email: Not reported

Owner/Operator Indicator: Operator
Owner/Operator Name: MONTICELLI PAINTING AND
Legal Status: Private
Date Became Current: 1991-01-01 00:00:00.
Date Ended Current: Not reported
Owner/Operator Address: Not reported
Owner/Operator City,State,Zip: Not reported
Owner/Operator Telephone: Not reported
Owner/Operator Telephone Ext: Not reported
Owner/Operator Fax: Not reported
Owner/Operator Email: Not reported

Owner/Operator Indicator: Operator
Owner/Operator Name: MONTICELLI PAINTING AND
Legal Status: Private
Date Became Current: 1991-01-01 00:00:00.
Date Ended Current: Not reported
Owner/Operator Address: Not reported
Owner/Operator City,State,Zip: Not reported
Owner/Operator Telephone: Not reported
Owner/Operator Telephone Ext: Not reported
Owner/Operator Fax: Not reported
Owner/Operator Email: Not reported

Owner/Operator Indicator: Owner
Owner/Operator Name: STEAM & PLUMBING SERVICE CORP.
Legal Status: Private
Date Became Current: 2003-01-01 00:00:00.
Date Ended Current: Not reported
Owner/Operator Address: 1360 FAIRFAX AVENUE
Owner/Operator City,State,Zip: SAN FRANCISCO, CA 94124
Owner/Operator Telephone: Not reported
Owner/Operator Telephone Ext: Not reported
Owner/Operator Fax: Not reported
Owner/Operator Email: Not reported

Historic Generators:
Receive Date: 2006-02-28 00:00:00.0
Handler Name: MONTICELLI PAINTING AND DECORATING, INC.
Federal Waste Generator Description: Large Quantity Generator
State District Owner: Not reported
Large Quantity Handler of Universal Waste: No
Recognized Trader Importer: No
Recognized Trader Exporter: No
Spent Lead Acid Battery Importer: No
Spent Lead Acid Battery Exporter: No
Current Record: No
Non Storage Recycler Activity: Not reported
Electronic Manifest Broker: Not reported

Receive Date: 2006-02-28 00:00:00.0
Handler Name: MONTICELLI PAINTING AND DECORATING, INC.

Map ID
 Direction
 Distance
 Elevation

MAP FINDINGS

Site

Database(s)

EDR ID Number
 EPA ID Number

MONTICELLI PAINTING AND DECORATING, INC. (Continued)

1010313071

Federal Waste Generator Description:	Small Quantity Generator
State District Owner:	Not reported
Large Quantity Handler of Universal Waste:	No
Recognized Trader Importer:	No
Recognized Trader Exporter:	No
Spent Lead Acid Battery Importer:	No
Spent Lead Acid Battery Exporter:	No
Current Record:	Yes
Non Storage Recycler Activity:	Not reported
Electronic Manifest Broker:	Not reported

List of NAICS Codes and Descriptions:

NAICS Code:	23731
NAICS Description:	HIGHWAY, STREET, AND BRIDGE CONSTRUCTION

Facility Has Received Notices of Violations:

Violations:	No Violations Found
-------------	---------------------

Evaluation Action Summary:

Evaluations:	No Evaluations Found
--------------	----------------------

E30
South
< 1/8
0.039 mi.
205 ft.

SF EQUIPMENT
1395 EVANS AVE
SAN FRANCISCO, CA 94124
Site 4 of 8 in cluster E

RCRA NonGen / NLR **1024838782**
CAL000386079

Relative:
Higher
Actual:
22 ft.

RCRA NonGen / NLR:	
Date Form Received by Agency:	2013-06-07 00:00:00.0
Handler Name:	SF EQUIPMENT
Handler Address:	1395 EVANS AVE
Handler City,State,Zip:	SAN FRANCISCO, CA 94124
EPA ID:	CAL000386079
Contact Name:	THELMA WELCH
Contact Address:	1395 EVANS AVE
Contact City,State,Zip:	SAN FRANCISCO, CA 94124
Contact Telephone:	415-589-7312
Contact Fax:	415-227-1046
Contact Email:	TWELCH@MITCHELL-ENGINEERING.COM
Contact Title:	Not reported
EPA Region:	09
Land Type:	Not reported
Federal Waste Generator Description:	Not a generator, verified
Non-Notifier:	Not reported
Biennial Report Cycle:	Not reported
Accessibility:	Not reported
Active Site Indicator:	Handler Activities
State District Owner:	Not reported
State District:	Not reported
Mailing Address:	1395 EVANS AVE
Mailing City,State,Zip:	SAN FRANCISCO, CA 94124
Owner Name:	CURTIS MITCHELL
Owner Type:	Other
Operator Name:	THELMA WELCH
Operator Type:	Other

Map ID
 Direction
 Distance
 Elevation

MAP FINDINGS

Site

Database(s)

EDR ID Number
 EPA ID Number

SF EQUIPMENT (Continued)

1024838782

Short-Term Generator Activity:	No
Importer Activity:	No
Mixed Waste Generator:	No
Transporter Activity:	No
Transfer Facility Activity:	No
Recycler Activity with Storage:	No
Small Quantity On-Site Burner Exemption:	No
Smelting Melting and Refining Furnace Exemption:	No
Underground Injection Control:	No
Off-Site Waste Receipt:	No
Universal Waste Indicator:	Yes
Universal Waste Destination Facility:	Yes
Federal Universal Waste:	No
Active Site Fed-Reg Treatment Storage and Disposal Facility:	Not reported
Active Site Converter Treatment storage and Disposal Facility:	Not reported
Active Site State-Reg Treatment Storage and Disposal Facility:	Not reported
Active Site State-Reg Handler:	---
Federal Facility Indicator:	Not reported
Hazardous Secondary Material Indicator:	N
Sub-Part K Indicator:	Not reported
Commercial TSD Indicator:	No
Treatment Storage and Disposal Type:	Not reported
2018 GPRA Permit Baseline:	Not on the Baseline
2018 GPRA Renewals Baseline:	Not on the Baseline
Permit Renewals Workload Universe:	Not reported
Permit Workload Universe:	Not reported
Permit Progress Universe:	Not reported
Post-Closure Workload Universe:	Not reported
Closure Workload Universe:	Not reported
202 GPRA Corrective Action Baseline:	No
Corrective Action Workload Universe:	No
Subject to Corrective Action Universe:	No
Non-TSDFs Where RCRA CA has Been Imposed Universe:	No
TSDFs Potentially Subject to CA Under 3004 (u)/(v) Universe:	No
TSDFs Only Subject to CA under Discretionary Auth Universe:	No
Corrective Action Priority Ranking:	No NCAPS ranking
Environmental Control Indicator:	No
Institutional Control Indicator:	No
Human Exposure Controls Indicator:	N/A
Groundwater Controls Indicator:	N/A
Operating TSDF Universe:	Not reported
Full Enforcement Universe:	Not reported
Significant Non-Complier Universe:	No
Unaddressed Significant Non-Complier Universe:	No
Addressed Significant Non-Complier Universe:	No
Significant Non-Complier With a Compliance Schedule Universe:	No
Financial Assurance Required:	Not reported
Handler Date of Last Change:	2018-09-06 17:02:31.0
Recognized Trader-Importer:	No
Recognized Trader-Exporter:	No
Importer of Spent Lead Acid Batteries:	No
Exporter of Spent Lead Acid Batteries:	No
Recycler Activity Without Storage:	No
Manifest Broker:	No
Sub-Part P Indicator:	No

Map ID
Direction
Distance
Elevation

MAP FINDINGS

Site

Database(s)

EDR ID Number
EPA ID Number

SF EQUIPMENT (Continued)

1024838782

Handler - Owner Operator:

Owner/Operator Indicator: Owner
Owner/Operator Name: CURTIS MITCHELL
Legal Status: Other
Date Became Current: Not reported
Date Ended Current: Not reported
Owner/Operator Address: 1395 EVANS AVE
Owner/Operator City,State,Zip: SAN FRANCISCO, CA 94124
Owner/Operator Telephone: 415-562-1100
Owner/Operator Telephone Ext: Not reported
Owner/Operator Fax: Not reported
Owner/Operator Email: Not reported

Owner/Operator Indicator: Operator
Owner/Operator Name: THELMA WELCH
Legal Status: Other
Date Became Current: Not reported
Date Ended Current: Not reported
Owner/Operator Address: 1395 EVANS AVE
Owner/Operator City,State,Zip: SAN FRANCISCO, CA 94124
Owner/Operator Telephone: 415-589-7312
Owner/Operator Telephone Ext: Not reported
Owner/Operator Fax: Not reported
Owner/Operator Email: Not reported

Historic Generators:

Receive Date: 2013-06-07 00:00:00.0
Handler Name: SF EQUIPMENT
Federal Waste Generator Description: Not a generator, verified
State District Owner: Not reported
Large Quantity Handler of Universal Waste: No
Recognized Trader Importer: No
Recognized Trader Exporter: No
Spent Lead Acid Battery Importer: No
Spent Lead Acid Battery Exporter: No
Current Record: Yes
Non Storage Recycler Activity: Not reported
Electronic Manifest Broker: Not reported

List of NAICS Codes and Descriptions:

NAICS Code: 532412
NAICS Description: CONSTRUCTION, MINING, AND FORESTRY MACHINERY AND EQUIPMENT RENTAL AND LEASING

Facility Has Received Notices of Violations:

Violations: No Violations Found

Evaluation Action Summary:

Evaluations: No Evaluations Found

Map ID
 Direction
 Distance
 Elevation

MAP FINDINGS

Site

Database(s)

EDR ID Number
 EPA ID Number

F31 WSW < 1/8 0.049 mi. 259 ft. Relative: Higher Actual: 18 ft.	IDEAL RESTORATION INC 1499 EVANS AVE SAN FRANCISCO, CA 94124 Site 1 of 4 in cluster F RCRA NonGen / NLR: Date Form Received by Agency: Handler Name: Handler Address: Handler City,State,Zip: EPA ID: Contact Name: Contact Address: Contact City,State,Zip: Contact Telephone: Contact Fax: Contact Email: Contact Title: EPA Region: Land Type: Federal Waste Generator Description: Non-Notifier: Biennial Report Cycle: Accessibility: Active Site Indicator: State District Owner: State District: Mailing Address: Mailing City,State,Zip: Owner Name: Owner Type: Operator Name: Operator Type: Short-Term Generator Activity: Importer Activity: Mixed Waste Generator: Transporter Activity: Transfer Facility Activity: Recycler Activity with Storage: Small Quantity On-Site Burner Exemption: Smelting Melting and Refining Furnace Exemption: Underground Injection Control: Off-Site Waste Receipt: Universal Waste Indicator: Universal Waste Destination Facility: Federal Universal Waste: Active Site Fed-Reg Treatment Storage and Disposal Facility: Active Site Converter Treatment storage and Disposal Facility: Active Site State-Reg Treatment Storage and Disposal Facility: Active Site State-Reg Handler: Federal Facility Indicator: Hazardous Secondary Material Indicator: Sub-Part K Indicator: Commercial TSD Indicator: Treatment Storage and Disposal Type: 2018 GPRM Permit Baseline: 2018 GPRM Renewals Baseline: Permit Renewals Workload Universe:	RCRA NonGen / NLR IDEAL RESTORATION INC 1499 EVANS AVE SAN FRANCISCO, CA 94124 CAR000216739 MARIA VALENCIA EVANS AVE SAN FRANCISCO, CA 94124 415-418-2420 415-963-3470 MARIS@IDEALSF.COM PRES 09 Private Not a generator, verified Not reported Not reported Not reported Handler Activities Not reported Not reported EVANS AVE SAN FRANCISCO, CA 94124 HUBERT AND MICHELLE CARPENTER Private HUBERT AND MICHELLE CARPENTER Private No No No Yes Yes No No No No No No No No No No No Not reported Not reported Not reported --- Not reported NN Not reported No Not reported Not on the Baseline Not on the Baseline Not reported	1014388001 CAR000216739
---	--	---	----------------------------

Map ID
Direction
Distance
Elevation

MAP FINDINGS

Site

Database(s)

EDR ID Number
EPA ID Number

IDEAL RESTORATION INC (Continued)

1014388001

Permit Workload Universe:	Not reported
Permit Progress Universe:	Not reported
Post-Closure Workload Universe:	Not reported
Closure Workload Universe:	Not reported
202 GPRA Corrective Action Baseline:	No
Corrective Action Workload Universe:	No
Subject to Corrective Action Universe:	No
Non-TSDFs Where RCRA CA has Been Imposed Universe:	No
TSDFs Potentially Subject to CA Under 3004 (u)/(v) Universe:	No
TSDFs Only Subject to CA under Discretionary Auth Universe:	No
Corrective Action Priority Ranking:	No NCAPS ranking
Environmental Control Indicator:	No
Institutional Control Indicator:	No
Human Exposure Controls Indicator:	N/A
Groundwater Controls Indicator:	N/A
Operating TSDF Universe:	Not reported
Full Enforcement Universe:	Not reported
Significant Non-Complier Universe:	No
Unaddressed Significant Non-Complier Universe:	No
Addressed Significant Non-Complier Universe:	No
Significant Non-Complier With a Compliance Schedule Universe:	No
Financial Assurance Required:	Not reported
Handler Date of Last Change:	2017-11-03 17:04:58.0
Recognized Trader-Importer:	No
Recognized Trader-Exporter:	No
Importer of Spent Lead Acid Batteries:	No
Exporter of Spent Lead Acid Batteries:	No
Recycler Activity Without Storage:	No
Manifest Broker:	No
Sub-Part P Indicator:	Not reported

Handler - Owner Operator:

Owner/Operator Indicator:	Owner
Owner/Operator Name:	HUBERT AND MICHELLE CARPENTER
Legal Status:	Private
Date Became Current:	1990-01-01 00:00:00.
Date Ended Current:	Not reported
Owner/Operator Address:	2423 WALDEN VIEW LN
Owner/Operator City,State,Zip:	LINCOLN, CA 94548
Owner/Operator Telephone:	916-408-0604
Owner/Operator Telephone Ext:	Not reported
Owner/Operator Fax:	Not reported
Owner/Operator Email:	Not reported

Owner/Operator Indicator:	Owner
Owner/Operator Name:	HUBERT AND MICHELLE CARPENTER
Legal Status:	Private
Date Became Current:	1990-01-01 00:00:00.
Date Ended Current:	Not reported
Owner/Operator Address:	2423 WALDEN VIEW LN
Owner/Operator City,State,Zip:	LINCOLN, CA 94548
Owner/Operator Telephone:	916-408-0604
Owner/Operator Telephone Ext:	Not reported
Owner/Operator Fax:	Not reported
Owner/Operator Email:	Not reported

Map ID
Direction
Distance
Elevation

MAP FINDINGS

Site

Database(s)

EDR ID Number
EPA ID Number

IDEAL RESTORATION INC (Continued)

1014388001

Owner/Operator Indicator: Operator
Owner/Operator Name: HUBERT AND MICHELLE CARPENTER
Legal Status: Private
Date Became Current: 1990-01-01 00:00:00.
Date Ended Current: Not reported
Owner/Operator Address: Not reported
Owner/Operator City,State,Zip: Not reported
Owner/Operator Telephone: Not reported
Owner/Operator Telephone Ext: Not reported
Owner/Operator Fax: Not reported
Owner/Operator Email: Not reported

Owner/Operator Indicator: Operator
Owner/Operator Name: HUBERT AND MICHELLE CARPENTER
Legal Status: Private
Date Became Current: 1990-01-01 00:00:00.
Date Ended Current: Not reported
Owner/Operator Address: Not reported
Owner/Operator City,State,Zip: Not reported
Owner/Operator Telephone: Not reported
Owner/Operator Telephone Ext: Not reported
Owner/Operator Fax: Not reported
Owner/Operator Email: Not reported

Historic Generators:

Receive Date: 2017-11-03 00:00:00.0
Handler Name: IDEAL RESTORATION INC
Federal Waste Generator Description: Not a generator, verified
State District Owner: Not reported
Large Quantity Handler of Universal Waste: No
Recognized Trader Importer: No
Recognized Trader Exporter: No
Spent Lead Acid Battery Importer: No
Spent Lead Acid Battery Exporter: No
Current Record: Yes
Non Storage Recycler Activity: No
Electronic Manifest Broker: No

Receive Date: 2011-02-15 00:00:00.0
Handler Name: IDEAL PROPERTY DAMAGE REPAIR INCORPORATED
Federal Waste Generator Description: Not a generator, verified
State District Owner: Not reported
Large Quantity Handler of Universal Waste: No
Recognized Trader Importer: No
Recognized Trader Exporter: No
Spent Lead Acid Battery Importer: No
Spent Lead Acid Battery Exporter: No
Current Record: No
Non Storage Recycler Activity: Not reported
Electronic Manifest Broker: Not reported

List of NAICS Codes and Descriptions:

NAICS Code: 56172
NAICS Description: JANITORIAL SERVICES

NAICS Code: 56291

Map ID
Direction
Distance
Elevation

MAP FINDINGS

Site

Database(s)

EDR ID Number
EPA ID Number

IDEAL RESTORATION INC (Continued)

1014388001

NAICS Description: REMEDIATION SERVICES

Facility Has Received Notices of Violations:

Violations: No Violations Found

Evaluation Action Summary:

Evaluations: No Evaluations Found

F32
WSW
< 1/8
0.049 mi.
259 ft.

IDEAL RESTORATION
1499 EVANS AVE
SAN FRANCISCO, CA 94124

CA CUPA Listings
CA HAZNET
CA HWTS

S120987165
N/A

Site 2 of 4 in cluster F

Relative:
Higher

CUPA SAN FRANCISCO CO:

Actual:
18 ft.

Name: AT&T CALIFORNIA - R412W
Address: 1499 EVANS AV
City,State,Zip: SAN FRANCISCO, CA 94124
Facility ID: 35056
Census Tract: 231
District: 4
Number of Tanks: 0

HAZNET:

Name: IDEAL RESTORATION
Address: 1499 EVANS AVE
Address 2: Not reported
City,State,Zip: SAN FRANCISCO, CA 94124
Contact: ALICIA STIVING
Telephone: 4154182420
Mailing Name: Not reported
Mailing Address: 1499 EVANS AVE

Year: 2014
Gepaid: CAC002776725
TSD EPA ID: CAT080012602
CA Waste Code: 134 - Aqueous solution with total organic residues less than 10 percent
Disposal Method: H141 - Storage, Bulking, And/Or Transfer Off Site--No Treatment/Reovery (H010-H129) Or (H131-H135)
Tons: 0.0966

Year: 2014
Gepaid: CAC002776725
TSD EPA ID: CAT080012602
CA Waste Code: 223 - Unspecified oil-containing waste
Disposal Method: H141 - Storage, Bulking, And/Or Transfer Off Site--No Treatment/Reovery (H010-H129) Or (H131-H135)
Tons: 0.03753

Year: 2014
Gepaid: CAC002776725
TSD EPA ID: CAT080012602
CA Waste Code: 221 - Waste oil and mixed oil
Disposal Method: H141 - Storage, Bulking, And/Or Transfer Off Site--No

Map ID
Direction
Distance
Elevation

MAP FINDINGS

Site

Database(s)

EDR ID Number
EPA ID Number

IDEAL RESTORATION (Continued)

S120987165

Tons: Treatment/Reovery (H010-H129) Or (H131-H135)
0.3534

Year: 2014
Gepaid: CAC002776725
TSD EPA ID: NVT330010000
CA Waste Code: 291 - Latex waste
Disposal Method: H039 - Other Recovery Of Reclamation For Reuse Including Acid
Regeneration, Organics Recovery Ect

Tons: 0.18765

Additional Info:

Year: 2014
Gen EPA ID: CAC002776725

Shipment Date: 20140711
Creation Date: 9/13/2014 22:15:20
Receipt Date: 20140714
Manifest ID: 012775807JJK
Trans EPA ID: CAR000171017
Trans Name: FREMOUW ENVIRONMENTAL SERVICES
Trans 2 EPA ID: Not reported
Trans 2 Name: Not reported
TSD EPA ID: CAT080012602
Trans Name: DK DIXON
TSD EPA Alt ID: Not reported
TSD EPA Alt Name: Not reported
Waste Code Description: 221 - Waste oil and mixed oil
RCRA Code: Not reported
Meth Code: H141 - Storage, Bulking, And/Or Transfer Off Site--No
Treatment/Reovery (H010-H129) Or (H131-H135)

Quantity Tons: 0.3534
Waste Quantity: 93
Quantity Unit: G
Additional Code 1: Not reported
Additional Code 2: Not reported
Additional Code 3: Not reported
Additional Code 4: Not reported
Additional Code 5: Not reported

Shipment Date: 20140711
Creation Date: 12/6/2014 22:15:07
Receipt Date: 20140715
Manifest ID: 012775808JJK
Trans EPA ID: CAR000171017
Trans Name: FREMOUW ENVIRONMENTAL SERVICES INC
Trans 2 EPA ID: Not reported
Trans 2 Name: Not reported
TSD EPA ID: NVT330010000
Trans Name: US ECOLOGY INC
TSD EPA Alt ID: Not reported
TSD EPA Alt Name: Not reported
Waste Code Description: 291 - Latex waste
RCRA Code: Not reported
Meth Code: H039 - Other Recovery Of Reclamation For Reuse Including Acid
Regeneration, Organics Recovery Ect

Map ID
Direction
Distance
Elevation

MAP FINDINGS

Site

Database(s)

EDR ID Number
EPA ID Number

IDEAL RESTORATION (Continued)

S120987165

Quantity Tons:	0.18765
Waste Quantity:	45
Quantity Unit:	G
Additional Code 1:	Not reported
Additional Code 2:	Not reported
Additional Code 3:	Not reported
Additional Code 4:	Not reported
Additional Code 5:	Not reported
Shipment Date:	20140711
Creation Date:	9/13/2014 22:15:20
Receipt Date:	20140714
Manifest ID:	012775807JJK
Trans EPA ID:	CAR000171017
Trans Name:	FREMOUW ENVIRONMENTAL SERVICES
Trans 2 EPA ID:	Not reported
Trans 2 Name:	Not reported
TSDf EPA ID:	CAT080012602
Trans Name:	DK DIXON
TSDf Alt EPA ID:	Not reported
TSDf Alt Name:	Not reported
Waste Code Description:	223 - Unspecified oil-containing waste
RCRA Code:	Not reported
Meth Code:	H141 - Storage, Bulking, And/Or Transfer Off Site--No Treatment/Reovery (H010-H129) Or (H131-H135)
Quantity Tons:	0.03753
Waste Quantity:	9
Quantity Unit:	G
Additional Code 1:	Not reported
Additional Code 2:	Not reported
Additional Code 3:	Not reported
Additional Code 4:	Not reported
Additional Code 5:	Not reported
Shipment Date:	20140711
Creation Date:	9/13/2014 22:15:20
Receipt Date:	20140714
Manifest ID:	012775807JJK
Trans EPA ID:	CAR000171017
Trans Name:	FREMOUW ENVIRONMENTAL SERVICES
Trans 2 EPA ID:	Not reported
Trans 2 Name:	Not reported
TSDf EPA ID:	CAT080012602
Trans Name:	DK DIXON
TSDf Alt EPA ID:	Not reported
TSDf Alt Name:	Not reported
Waste Code Description:	134 - Aqueous solution with <10% total organic residues
RCRA Code:	Not reported
Meth Code:	H141 - Storage, Bulking, And/Or Transfer Off Site--No Treatment/Reovery (H010-H129) Or (H131-H135)
Quantity Tons:	0.0966
Waste Quantity:	23
Quantity Unit:	G
Additional Code 1:	Not reported
Additional Code 2:	Not reported
Additional Code 3:	Not reported
Additional Code 4:	Not reported

Map ID
 Direction
 Distance
 Elevation

MAP FINDINGS

Site

Database(s)

EDR ID Number
 EPA ID Number

IDEAL RESTORATION (Continued)

S120987165

Additional Code 5: Not reported

HWTS:

Name: IDEAL RESTORATION
 Address: 1499 EVANS AVE
 Address 2: Not reported
 City,State,Zip: SAN FRANCISCO, CA 94124
 EPA ID: CAC002776725
 Inactive Date: 09/29/2014
 Create Date: 06/30/2014
 Last Act Date: 09/30/2014
 Mailing Name: Not reported
 Mailing Address: 1499 EVANS AVE
 Mailing Address 2: Not reported
 Mailing City,State,Zip: SAN FRANCISCO, CA 94124
 Owner Name: IDEAL RESTORATION
 Owner Address: 1499 EVANS AVE
 Owner Address 2: Not reported
 Owner City,State,Zip: SAN FRANCISCO, CA 94124
 Contact Name: ALICIA STIVING
 Contact Address: 1499 EVANS AVE
 Contact Address 2: Not reported
 City,State,Zip: SAN FRANCISCO, CA 94124

F33
WSW
< 1/8
0.049 mi.
259 ft.

IDEAL RESTORATION, INC
1499 EVANS AVENUE
SAN FRANCISCO, CA 94124

Site 3 of 4 in cluster F

CA HAZNET
CA HWT
CA HWTS

S113724445
N/A

Relative:
Higher

Actual:
18 ft.

HAZNET:
 Name: IDEAL RESTORATION INC
 Address: 1499 EVANS AVENUE
 Address 2: Not reported
 City,State,Zip: SAN FRANCISCO, CA 941240000
 Contact: MARIA VALENCIA
 Telephone: 4154182420
 Mailing Name: Not reported
 Mailing Address: 1499 EVANS AVENUE

 Year: 2018
 Gepaid: CAR000216739
 TSD EPA ID: CAD059494310
 CA Waste Code: 331 - Off-specification, aged or surplus organics
 Disposal Method: H141 - Storage, Bulking, And/Or Transfer Off Site--No Treatment/Reovery (H010-H129) Or (H131-H135)
 Tons: 0.03000

 Year: 2018
 Gepaid: CAR000216739
 TSD EPA ID: AZR000515924
 CA Waste Code: 223 - Unspecified oil-containing waste
 Disposal Method: H141 - Storage, Bulking, And/Or Transfer Off Site--No Treatment/Reovery (H010-H129) Or (H131-H135)
 Tons: 0.15000

 Year: 2018

Map ID
Direction
Distance
Elevation

MAP FINDINGS

Site

Database(s)

EDR ID Number
EPA ID Number

IDEAL RESTORATION, INC (Continued)

S113724445

Gepaid:	CAR000216739
TSD EPA ID:	CAT080013352
CA Waste Code:	343 - Unspecified organic liquid mixture
Disposal Method:	H039 - Other Recovery Of Reclamation For Reuse Including Acid Regeneration, Organics Recovery Ect
Tons:	0.15300
Year:	2018
Gepaid:	CAR000216739
TSD EPA ID:	AZR000515924
CA Waste Code:	291 - Latex waste
Disposal Method:	H141 - Storage, Bulking, And/Or Transfer Off Site--No Treatment/Reovery (H010-H129) Or (H131-H135)
Tons:	0.15000
Year:	2018
Gepaid:	CAR000216739
TSD EPA ID:	NVT330010000
CA Waste Code:	791 - Liquids with pH <= 2
Disposal Method:	H039 - Other Recovery Of Reclamation For Reuse Including Acid Regeneration, Organics Recovery Ect
Tons:	0.03000
Year:	2018
Gepaid:	CAR000216739
TSD EPA ID:	NVT330010000
CA Waste Code:	741 - Liquids with halogenated organic compounds >= 1,000 Mg./L
Disposal Method:	H039 - Other Recovery Of Reclamation For Reuse Including Acid Regeneration, Organics Recovery Ect
Tons:	0.02085
Year:	2018
Gepaid:	CAR000216739
TSD EPA ID:	AZR000515924
CA Waste Code:	331 - Off-specification, aged or surplus organics
Disposal Method:	H141 - Storage, Bulking, And/Or Transfer Off Site--No Treatment/Reovery (H010-H129) Or (H131-H135)
Tons:	0.22500
Year:	2018
Gepaid:	CAR000216739
TSD EPA ID:	NVT330010000
CA Waste Code:	122 - Alkaline solution without metals pH >= 12.5
Disposal Method:	H039 - Other Recovery Of Reclamation For Reuse Including Acid Regeneration, Organics Recovery Ect
Tons:	0.15000
Year:	2017
Gepaid:	CAR000216739
TSD EPA ID:	NVT330010000
CA Waste Code:	352 - Other organic solids
Disposal Method:	H132 - Landfill Or Surface Impoundment That Will Be Closed As Landfill(To Include On-Site Treatment And/Or Stabilization)
Tons:	33.712
Year:	2015
Gepaid:	CAR000216739

Map ID
Direction
Distance
Elevation

MAP FINDINGS

Site

Database(s)

EDR ID Number
EPA ID Number

IDEAL RESTORATION, INC (Continued)

S113724445

TSD EPA ID: CAT080012602
CA Waste Code: 223 - Unspecified oil-containing waste
Disposal Method: H141 - Storage, Bulking, And/Or Transfer Off Site--No Treatment/Reovery (H010-H129) Or (H131-H135)
Tons: 1.7931

[Click this hyperlink](#) while viewing on your computer to access 16 additional CA HAZNET: record(s) in the EDR Site Report.

Additional Info:

Year: 2015
Gen EPA ID: CAR000216739

Shipment Date: 20150723
Creation Date: 10/6/2015 22:15:06
Receipt Date: 20150805
Manifest ID: 014520008JJK
Trans EPA ID: CAR000171017
Trans Name: FREMOUW ENVIRONMENTAL SERVICES INC
Trans 2 EPA ID: MAD039322250
Trans 2 Name: CLEAN HARBORS ENVIRONMENTAL SERVICES INC
TSD EPA ID: CAD059494310
Trans Name: CLEAN HARBORS
TSD Alt EPA ID: Not reported
TSD Alt Name: Not reported
Waste Code Description: 331 - Off-specification, aged, or surplus organics
RCRA Code: D001
Meth Code: H141 - Storage, Bulking, And/Or Transfer Off Site--No Treatment/Reovery (H010-H129) Or (H131-H135)

Quantity Tons: 0.175
Waste Quantity: 350
Quantity Unit: P
Additional Code 1: Not reported
Additional Code 2: Not reported
Additional Code 3: Not reported
Additional Code 4: Not reported
Additional Code 5: Not reported

Shipment Date: 20150723
Creation Date: 1/21/2016 22:15:55
Receipt Date: 20150729
Manifest ID: 014520010JJK
Trans EPA ID: CAR000171017
Trans Name: FREMOUW ENVIRONMENTAL SERVICES INC
Trans 2 EPA ID: CAR000175422
Trans 2 Name: WORLDWIDE RECOVERY SYSTEM INC
TSD EPA ID: AZR000515924
Trans Name: YUMA YES LLC
TSD Alt EPA ID: Not reported
TSD Alt Name: Not reported
Waste Code Description: 331 - Off-specification, aged, or surplus organics
RCRA Code: Not reported
Meth Code: H141 - Storage, Bulking, And/Or Transfer Off Site--No Treatment/Reovery (H010-H129) Or (H131-H135)

Quantity Tons: 0.0125
Waste Quantity: 25

Map ID
Direction
Distance
Elevation

MAP FINDINGS

Site

Database(s)

EDR ID Number
EPA ID Number

IDEAL RESTORATION, INC (Continued)

S113724445

Quantity Unit:	P
Additional Code 1:	Not reported
Additional Code 2:	Not reported
Additional Code 3:	Not reported
Additional Code 4:	Not reported
Additional Code 5:	Not reported
Shipment Date:	20150723
Creation Date:	2/4/2016 22:15:36
Receipt Date:	20150731
Manifest ID:	014520009JJK
Trans EPA ID:	CAR000171017
Trans Name:	FREMOUW ENVIRONMENTAL SERVICES INC
Trans 2 EPA ID:	CAR000175422
Trans 2 Name:	WORLDWIDE RECOVERY SYSTEM INC
TSDf EPA ID:	NVT330010000
Trans Name:	US ECOLOGY INC
TSDf Alt EPA ID:	Not reported
TSDf Alt Name:	Not reported
Waste Code Description:	122 - Alkaline solution without metals (pH > 12.5
RCRA Code:	D002
Meth Code:	H132 - Landfill Or Surface Impoundment That Will Be Closed As Landfill(To Include On-Site Treatment And/Or Stabilization)
Quantity Tons:	0.1
Waste Quantity:	200
Quantity Unit:	P
Additional Code 1:	Not reported
Additional Code 2:	Not reported
Additional Code 3:	Not reported
Additional Code 4:	Not reported
Additional Code 5:	Not reported
Shipment Date:	20150723
Creation Date:	2/4/2016 22:15:36
Receipt Date:	20150731
Manifest ID:	014520009JJK
Trans EPA ID:	CAR000171017
Trans Name:	FREMOUW ENVIRONMENTAL SERVICES INC
Trans 2 EPA ID:	CAR000175422
Trans 2 Name:	WORLDWIDE RECOVERY SYSTEM INC
TSDf EPA ID:	NVT330010000
Trans Name:	US ECOLOGY INC
TSDf Alt EPA ID:	Not reported
TSDf Alt Name:	Not reported
Waste Code Description:	791 - Liquids with pH < 2 792 Liquids with pH < 2 with metals
RCRA Code:	D002
Meth Code:	H039 - Other Recovery Of Reclamation For Reuse Including Acid Regeneration, Organics Recovery Ect
Quantity Tons:	0.1
Waste Quantity:	200
Quantity Unit:	P
Additional Code 1:	Not reported
Additional Code 2:	Not reported
Additional Code 3:	Not reported
Additional Code 4:	Not reported
Additional Code 5:	Not reported

Map ID
Direction
Distance
Elevation

MAP FINDINGS

Site

Database(s)

EDR ID Number
EPA ID Number

IDEAL RESTORATION, INC (Continued)

S113724445

Shipment Date:	20150723
Creation Date:	1/21/2016 22:15:55
Receipt Date:	20150729
Manifest ID:	014520010JJK
Trans EPA ID:	CAR000171017
Trans Name:	FREMOUW ENVIRONMENTAL SERVICES INC
Trans 2 EPA ID:	CAR000175422
Trans 2 Name:	WORLDWIDE RECOVERY SYSTEM INC
TSDF EPA ID:	AZR000515924
Trans Name:	YUMA YES LLC
TSDF Alt EPA ID:	Not reported
TSDF Alt Name:	Not reported
Waste Code Description:	291 - Latex waste
RCRA Code:	Not reported
Meth Code:	H141 - Storage, Bulking, And/Or Transfer Off Site--No Treatment/Reovery (H010-H129) Or (H131-H135)
Quantity Tons:	Not reported
Waste Quantity:	125
Quantity Unit:	Not reported
Additional Code 1:	Not reported
Additional Code 2:	Not reported
Additional Code 3:	Not reported
Additional Code 4:	Not reported
Additional Code 5:	Not reported
Shipment Date:	20150723
Creation Date:	10/6/2015 22:15:06
Receipt Date:	20150805
Manifest ID:	014520008JJK
Trans EPA ID:	CAR000171017
Trans Name:	FREMOUW ENVIRONMENTAL SERVICES INC
Trans 2 EPA ID:	MAD039322250
Trans 2 Name:	CLEAN HARBORS ENVIRONMENTAL SERVICES INC
TSDF EPA ID:	CAD059494310
Trans Name:	CLEAN HARBORS
TSDF Alt EPA ID:	Not reported
TSDF Alt Name:	Not reported
Waste Code Description:	331 - Off-specification, aged, or surplus organics
RCRA Code:	F003
Meth Code:	H141 - Storage, Bulking, And/Or Transfer Off Site--No Treatment/Reovery (H010-H129) Or (H131-H135)
Quantity Tons:	0.0045
Waste Quantity:	9
Quantity Unit:	P
Additional Code 1:	Not reported
Additional Code 2:	Not reported
Additional Code 3:	Not reported
Additional Code 4:	Not reported
Additional Code 5:	Not reported
Shipment Date:	20150505
Creation Date:	7/9/2015 22:15:09
Receipt Date:	20150511
Manifest ID:	013452035JJK
Trans EPA ID:	CAR000171017
Trans Name:	FREMOUW ENVIRONMENTAL SERVICES INC
Trans 2 EPA ID:	Not reported

Map ID
Direction
Distance
Elevation

MAP FINDINGS

Site

Database(s)

EDR ID Number
EPA ID Number

IDEAL RESTORATION, INC (Continued)

S113724445

Trans 2 Name:	Not reported
TSDf EPA ID:	CAT080012602
Trans Name:	DK DIXON
TSDf Alt EPA ID:	Not reported
TSDf Alt Name:	Not reported
Waste Code Description:	223 - Unspecified oil-containing waste
RCRA Code:	Not reported
Meth Code:	H141 - Storage, Bulking, And/Or Transfer Off Site--No Treatment/Reovery (H010-H129) Or (H131-H135)
Quantity Tons:	1.7931
Waste Quantity:	430
Quantity Unit:	G
Additional Code 1:	Not reported
Additional Code 2:	Not reported
Additional Code 3:	Not reported
Additional Code 4:	Not reported
Additional Code 5:	Not reported
Shipment Date:	20150318
Creation Date:	8/21/2015 22:15:46
Receipt Date:	20150324
Manifest ID:	013452782JJK
Trans EPA ID:	CAR000171017
Trans Name:	FREMOUW ENVIRONMENTAL SERVICES INC
Trans 2 EPA ID:	Not reported
Trans 2 Name:	Not reported
TSDf EPA ID:	NVT330010000
Trans Name:	US ECOLOGY INC
TSDf Alt EPA ID:	Not reported
TSDf Alt Name:	Not reported
Waste Code Description:	223 - Unspecified oil-containing waste
RCRA Code:	Not reported
Meth Code:	H039 - Other Recovery Of Reclamation For Reuse Including Acid Regeneration, Organics Recovery Ect
Quantity Tons:	0.18348
Waste Quantity:	44
Quantity Unit:	G
Additional Code 1:	Not reported
Additional Code 2:	Not reported
Additional Code 3:	Not reported
Additional Code 4:	Not reported
Additional Code 5:	Not reported
Shipment Date:	20150202
Creation Date:	6/26/2015 22:15:55
Receipt Date:	20150210
Manifest ID:	013452511JJK
Trans EPA ID:	CAR000171017
Trans Name:	FREMOUW ENVIRONMENTAL SERVICES INC
Trans 2 EPA ID:	Not reported
Trans 2 Name:	Not reported
TSDf EPA ID:	NVT330010000
Trans Name:	US ECOLOGY INC
TSDf Alt EPA ID:	Not reported
TSDf Alt Name:	Not reported
Waste Code Description:	223 - Unspecified oil-containing waste
RCRA Code:	Not reported

Map ID
Direction
Distance
Elevation

MAP FINDINGS

Site

Database(s)

EDR ID Number
EPA ID Number

IDEAL RESTORATION, INC (Continued)

S113724445

Meth Code: H132 - Landfill Or Surface Impoundment That Will Be Closed As
Landfill(To Include On-Site Treatment And/Or Stabilization)
Quantity Tons: 0.3
Waste Quantity: 600
Quantity Unit: P
Additional Code 1: Not reported
Additional Code 2: Not reported
Additional Code 3: Not reported
Additional Code 4: Not reported
Additional Code 5: Not reported

Shipment Date: 20150202
Creation Date: 6/26/2015 22:15:55
Receipt Date: 20150210
Manifest ID: 013452511JJK
Trans EPA ID: CAR000171017
Trans Name: FREMOUW ENVIRONMENTAL SERVICES INC
Trans 2 EPA ID: Not reported
Trans 2 Name: Not reported
TSDf EPA ID: NVT330010000
Trans Name: US ECOLOGY INC
TSDf Alt EPA ID: Not reported
TSDf Alt Name: Not reported
Waste Code Description: 223 - Unspecified oil-containing waste
RCRA Code: Not reported
Meth Code: H039 - Other Recovery Of Reclamation For Reuse Including Acid
Regeneration, Organics Recovery Ect

Quantity Tons: 0.3336
Waste Quantity: 80
Quantity Unit: G
Additional Code 1: Not reported
Additional Code 2: Not reported
Additional Code 3: Not reported
Additional Code 4: Not reported
Additional Code 5: Not reported

Additional Info:
Year: 2012
Gen EPA ID: CAR000216739

Shipment Date: 20120326
Creation Date: 8/29/2012 22:15:17
Receipt Date: 20120403
Manifest ID: 009816019JJK
Trans EPA ID: CAR000171017
Trans Name: FREMOUW ENVIRONMENTAL SERVICES INC TRANS
Trans 2 EPA ID: CAR000179382
Trans 2 Name: ENV ENVIRONMENTAL INTERNATIONAL INC
TSDf EPA ID: NVT330010000
Trans Name: US ECOLOGY INC
TSDf Alt EPA ID: Not reported
TSDf Alt Name: Not reported
Waste Code Description: 352 - Other organic solids
RCRA Code: D008
Meth Code: H132 - Landfill Or Surface Impoundment That Will Be Closed As
Landfill(To Include On-Site Treatment And/Or Stabilization)
Quantity Tons: 0.05

Map ID
Direction
Distance
Elevation

MAP FINDINGS

Site

Database(s)

EDR ID Number
EPA ID Number

IDEAL RESTORATION, INC (Continued)

S113724445

Waste Quantity: 100
Quantity Unit: P
Additional Code 1: Not reported
Additional Code 2: Not reported
Additional Code 3: Not reported
Additional Code 4: Not reported
Additional Code 5: Not reported

Additional Info:

Year: 2011
Gen EPA ID: CAR000216739

Shipment Date: 20111108
Creation Date: 7/19/2012 22:00:18
Receipt Date: 20111118
Manifest ID: 008484192JJK
Trans EPA ID: CAR000171017
Trans Name: FREMOUW ENVIRONMENTAL SERVICES INC TRANS
Trans 2 EPA ID: MAD039322250
Trans 2 Name: CLEAN HARBORS ENVIRONMENTAL SERVICES INC
TSDf EPA ID: CAD059494310
Trans Name: CLEAN HARBORS
TSDf Alt EPA ID: Not reported
TSDf Alt Name: Not reported
Waste Code Description: 343 - Unspecified organic liquid mixture
RCRA Code: D001
Meth Code: H141 - Storage, Bulking, And/Or Transfer Off Site--No Treatment/Recovery (H010-H129) Or (H131-H135)

Quantity Tons: 0.102
Waste Quantity: 30
Quantity Unit: G
Additional Code 1: Not reported
Additional Code 2: Not reported
Additional Code 3: Not reported
Additional Code 4: Not reported
Additional Code 5: Not reported

Shipment Date: 20111028
Creation Date: 7/19/2012 22:00:18
Receipt Date: 20111102
Manifest ID: 009208535JJK
Trans EPA ID: CAR000171017
Trans Name: FREMOUW ENVIRONMENTAL SERVICES INC
Trans 2 EPA ID: MAD039322250
Trans 2 Name: CLEAN HARBORS ENVIRONMENTAL SERVICES
TSDf EPA ID: CAD059494310
Trans Name: CLEAN HARBORS SAN JOSE LLC
TSDf Alt EPA ID: Not reported
TSDf Alt Name: Not reported
Waste Code Description: 331 - Off-specification, aged, or surplus organics
RCRA Code: D001
Meth Code: H141 - Storage, Bulking, And/Or Transfer Off Site--No Treatment/Recovery (H010-H129) Or (H131-H135)

Quantity Tons: 0.0075
Waste Quantity: 15
Quantity Unit: P
Additional Code 1: Not reported

Map ID
Direction
Distance
Elevation

MAP FINDINGS

Site

Database(s)

EDR ID Number
EPA ID Number

IDEAL RESTORATION, INC (Continued)

S113724445

Additional Code 2:	Not reported
Additional Code 3:	Not reported
Additional Code 4:	Not reported
Additional Code 5:	Not reported
Shipment Date:	20111028
Creation Date:	7/19/2012 22:00:18
Receipt Date:	20111102
Manifest ID:	009208535JJK
Trans EPA ID:	CAR000171017
Trans Name:	FREMOUW ENVIRONMENTAL SERVICES INC
Trans 2 EPA ID:	MAD039322250
Trans 2 Name:	CLEAN HARBORS ENVIRONMENTAL SERVICES
TSDf EPA ID:	CAD059494310
Trans Name:	CLEAN HARBORS SAN JOSE LLC
TSDf Alt EPA ID:	Not reported
TSDf Alt Name:	Not reported
Waste Code Description:	331 - Off-specification, aged, or surplus organics
RCRA Code:	Not reported
Meth Code:	H141 - Storage, Bulking, And/Or Transfer Off Site--No Treatment/Reovery (H010-H129) Or (H131-H135)
Quantity Tons:	0.0075
Waste Quantity:	15
Quantity Unit:	P
Additional Code 1:	Not reported
Additional Code 2:	Not reported
Additional Code 3:	Not reported
Additional Code 4:	Not reported
Additional Code 5:	Not reported
Shipment Date:	20111028
Creation Date:	12/27/2011 18:30:38
Receipt Date:	20111104
Manifest ID:	100050290CTN
Trans EPA ID:	CAR000216739
Trans Name:	IDEAL PROPERTY DAMAGE REPAIR INC
Trans 2 EPA ID:	CAR000037283
Trans 2 Name:	WORLD ENVIRONMENTAL & ENERGY INC
TSDf EPA ID:	CAT000646117
Trans Name:	CHEMICAL WASTE MNGMT INC
TSDf Alt EPA ID:	Not reported
TSDf Alt Name:	Not reported
Waste Code Description:	151 - Asbestos-containing waste
RCRA Code:	Not reported
Meth Code:	H132 - Landfill Or Surface Impoundment That Will Be Closed As Landfill(To Include On-Site Treatment And/Or Stabilization)
Quantity Tons:	0.015
Waste Quantity:	30
Quantity Unit:	P
Additional Code 1:	Not reported
Additional Code 2:	Not reported
Additional Code 3:	Not reported
Additional Code 4:	Not reported
Additional Code 5:	Not reported
Shipment Date:	20111028
Creation Date:	7/19/2012 22:00:18

Map ID
Direction
Distance
Elevation

MAP FINDINGS

Site

Database(s)

EDR ID Number
EPA ID Number

IDEAL RESTORATION, INC (Continued)

S113724445

Receipt Date: 20111102
Manifest ID: 009208535JJK
Trans EPA ID: CAR000171017
Trans Name: FREMOUW ENVIRONMENTAL SERVICES INC
Trans 2 EPA ID: MAD039322250
Trans 2 Name: CLEAN HARBORS ENVIRONMENTAL SERVICES
TSDf EPA ID: CAD059494310
Trans Name: CLEAN HARBORS SAN JOSE LLC
TSDf Alt EPA ID: Not reported
TSDf Alt Name: Not reported
Waste Code Description: 343 - Unspecified organic liquid mixture
RCRA Code: D001
Meth Code: H141 - Storage, Bulking, And/Or Transfer Off Site--No Treatment/Reovery (H010-H129) Or (H131-H135)

Quantity Tons: 0.102
Waste Quantity: 30
Quantity Unit: G
Additional Code 1: Not reported
Additional Code 2: Not reported
Additional Code 3: Not reported
Additional Code 4: Not reported
Additional Code 5: Not reported

Shipment Date: 20111028
Creation Date: 4/12/2012 20:30:13
Receipt Date: 20111108
Manifest ID: 007886478JJK
Trans EPA ID: CAR000171017
Trans Name: FREMOUW ENVIRONMENTAL SERVICES INC
Trans 2 EPA ID: CAR000179382
Trans 2 Name: ENV ENVIRONMENTAL INTERNATIONAL
TSDf EPA ID: NVT330010000
Trans Name: US ECOLOGY INC
TSDf Alt EPA ID: Not reported
TSDf Alt Name: Not reported
Waste Code Description: 791 - Liquids with pH < 2 792 Liquids with pH < 2 with metals
RCRA Code: D002
Meth Code: H132 - Landfill Or Surface Impoundment That Will Be Closed As Landfill(To Include On-Site Treatment And/Or Stabilization)

Quantity Tons: 0.1251
Waste Quantity: 30
Quantity Unit: G
Additional Code 1: Not reported
Additional Code 2: Not reported
Additional Code 3: Not reported
Additional Code 4: Not reported
Additional Code 5: Not reported

Shipment Date: 20111028
Creation Date: 4/12/2012 20:30:13
Receipt Date: 20111108
Manifest ID: 007886478JJK
Trans EPA ID: CAR000171017
Trans Name: FREMOUW ENVIRONMENTAL SERVICES INC
Trans 2 EPA ID: CAR000179382
Trans 2 Name: ENV ENVIRONMENTAL INTERNATIONAL
TSDf EPA ID: NVT330010000

Map ID
Direction
Distance
Elevation

MAP FINDINGS

Site

Database(s)

EDR ID Number
EPA ID Number

IDEAL RESTORATION, INC (Continued)

S113724445

Trans Name:	US ECOLOGY INC
TSDF Alt EPA ID:	Not reported
TSDF Alt Name:	Not reported
Waste Code Description:	122 - Alkaline solution without metals (pH > 12.5
RCRA Code:	D002
Meth Code:	H132 - Landfill Or Surface Impoundment That Will Be Closed As Landfill(To Include On-Site Treatment And/Or Stabilization)
Quantity Tons:	0.02085
Waste Quantity:	5
Quantity Unit:	G
Additional Code 1:	Not reported
Additional Code 2:	Not reported
Additional Code 3:	Not reported
Additional Code 4:	Not reported
Additional Code 5:	Not reported
Shipment Date:	20111028
Creation Date:	4/12/2012 20:30:13
Receipt Date:	20111108
Manifest ID:	007886478JJK
Trans EPA ID:	CAR000171017
Trans Name:	FREMOUW ENVIRONMENTAL SERVICES INC
Trans 2 EPA ID:	CAR000179382
Trans 2 Name:	ENV ENVIRONMENTAL INTERNATIONAL
TSDF EPA ID:	NVT330010000
Trans Name:	US ECOLOGY INC
TSDF Alt EPA ID:	Not reported
TSDF Alt Name:	Not reported
Waste Code Description:	291 - Latex waste
RCRA Code:	Not reported
Meth Code:	H039 - Other Recovery Of Reclamation For Reuse Including Acid Regeneration, Organics Recovery Ect
Quantity Tons:	0.22935
Waste Quantity:	55
Quantity Unit:	G
Additional Code 1:	Not reported
Additional Code 2:	Not reported
Additional Code 3:	Not reported
Additional Code 4:	Not reported
Additional Code 5:	Not reported
Shipment Date:	20111028
Creation Date:	4/12/2012 20:30:13
Receipt Date:	20111108
Manifest ID:	007886478JJK
Trans EPA ID:	CAR000171017
Trans Name:	FREMOUW ENVIRONMENTAL SERVICES INC
Trans 2 EPA ID:	CAR000179382
Trans 2 Name:	ENV ENVIRONMENTAL INTERNATIONAL
TSDF EPA ID:	NVT330010000
Trans Name:	US ECOLOGY INC
TSDF Alt EPA ID:	Not reported
TSDF Alt Name:	Not reported
Waste Code Description:	331 - Off-specification, aged, or surplus organics
RCRA Code:	Not reported
Meth Code:	H039 - Other Recovery Of Reclamation For Reuse Including Acid Regeneration, Organics Recovery Ect

Map ID
Direction
Distance
Elevation

MAP FINDINGS

Site

Database(s)

EDR ID Number
EPA ID Number

IDEAL RESTORATION, INC (Continued)

S113724445

Quantity Tons: 0.1815
Waste Quantity: 55
Quantity Unit: G
Additional Code 1: Not reported
Additional Code 2: Not reported
Additional Code 3: Not reported
Additional Code 4: Not reported
Additional Code 5: Not reported

Shipment Date: 20110623
Creation Date: 7/27/2011 18:30:24
Receipt Date: 20110701
Manifest ID: 100050241CTN
Trans EPA ID: CAR000216739
Trans Name: IDEAL PROPERTY DAMAGE REPAIR
Trans 2 EPA ID: CAR000037283
Trans 2 Name: WORLD ENVIRONMENTAL & ENERGY INC
TSDf EPA ID: CAT000646117
Trans Name: CHEMICAL WASTE MNGMT INC
TSDf Alt EPA ID: Not reported
TSDf Alt Name: Not reported
Waste Code Description: 151 - Asbestos-containing waste
RCRA Code: Not reported
Meth Code: H132 - Landfill Or Surface Impoundment That Will Be Closed As Landfill(To Include On-Site Treatment And/Or Stabilization)

Quantity Tons: 0.2
Waste Quantity: 400
Quantity Unit: P
Additional Code 1: Not reported
Additional Code 2: Not reported
Additional Code 3: Not reported
Additional Code 4: Not reported
Additional Code 5: Not reported

Additional Info:

Year: 2014
Gen EPA ID: CAR000216739

Shipment Date: 20141125
Creation Date: 3/27/2015 22:15:05
Receipt Date: 20141209
Manifest ID: 012778130JJK
Trans EPA ID: CAR000171017
Trans Name: FREMOUW ENVIRONMENTAL SERVICES INC
Trans 2 EPA ID: CAD028277036
Trans 2 Name: ASBURY ENVIRONMENTAL SERVICES
TSDf EPA ID: CAT080013352
Trans Name: DEMENNO/KERDOON
TSDf Alt EPA ID: Not reported
TSDf Alt Name: Not reported
Waste Code Description: 343 - Unspecified organic liquid mixture
RCRA Code: D018
Meth Code: H039 - Other Recovery Of Reclamation For Reuse Including Acid Regeneration, Organics Recovery Ect
Quantity Tons: 0.1292
Waste Quantity: 38
Quantity Unit: G

Map ID
Direction
Distance
Elevation

MAP FINDINGS

Site

Database(s)

EDR ID Number
EPA ID Number

IDEAL RESTORATION, INC (Continued)

S113724445

Additional Code 1: D001
Additional Code 2: Not reported
Additional Code 3: Not reported
Additional Code 4: Not reported
Additional Code 5: Not reported

Additional Info:

Year: 2017
Gen EPA ID: CAR000216739

Shipment Date: 20170505
Creation Date: 5/12/2018 18:32:16
Receipt Date: 20170510
Manifest ID: 016711133JJK
Trans EPA ID: CAR000171017
Trans Name: FREMOUW ENVIRONMENTAL SERVICES INC
Trans 2 EPA ID: Not reported
Trans 2 Name: Not reported
TSDf EPA ID: NVT330010000
Trans Name: US ECOLOGY INC
TSDf Alt EPA ID: Not reported
TSDf Alt Name: Not reported
Waste Code Description: 352 - Other organic solids
RCRA Code: D008
Meth Code: H132 - Landfill Or Surface Impoundment That Will Be Closed As Landfill(To Include On-Site Treatment And/Or Stabilization)
Quantity Tons: 16.856
Waste Quantity: 20
Quantity Unit: Y
Additional Code 1: Not reported
Additional Code 2: Not reported
Additional Code 3: Not reported
Additional Code 4: Not reported
Additional Code 5: Not reported

Shipment Date: 20170504
Creation Date: 5/12/2018 18:32:16
Receipt Date: 20170510
Manifest ID: 016711128JJK
Trans EPA ID: CAR000171017
Trans Name: FREMOUW ENVIRONMENTAL SERVICES INC
Trans 2 EPA ID: Not reported
Trans 2 Name: Not reported
TSDf EPA ID: NVT330010000
Trans Name: US ECOLOGY INC
TSDf Alt EPA ID: Not reported
TSDf Alt Name: Not reported
Waste Code Description: 352 - Other organic solids
RCRA Code: D008
Meth Code: H132 - Landfill Or Surface Impoundment That Will Be Closed As Landfill(To Include On-Site Treatment And/Or Stabilization)
Quantity Tons: 16.856
Waste Quantity: 20
Quantity Unit: Y
Additional Code 1: Not reported
Additional Code 2: Not reported
Additional Code 3: Not reported

Map ID
Direction
Distance
Elevation

MAP FINDINGS

Site

Database(s)

EDR ID Number
EPA ID Number

IDEAL RESTORATION, INC (Continued)

S113724445

Additional Code 4: Not reported
Additional Code 5: Not reported

HWT:

Name: IDEAL RESTORATION, INC
Address: 1499 EVANS AVENUE
City,State,Zip: SAN FRANCISCO, CA 94124
Reg Num: 5992
Expiration Date: 03/31/2021

HWTS:

Name: IDEAL RESTORATION, INC
Address: 1499 EVANS AVENUE
Address 2: Not reported
City,State,Zip: SAN FRANCISCO, CA 94124
EPA ID: CAR000216739
Inactive Date: Not reported
Create Date: 03/01/2011
Last Act Date: 07/15/2020
Mailing Name: Not reported
Mailing Address: 1499 EVANS AVENUE
Mailing Address 2: Not reported
Mailing City,State,Zip: SAN FRANCISCO, CA 941240000
Owner Name: IDEAL RESTORATION, INC
Owner Address: 1499 EVANS AVENUE
Owner Address 2: Not reported
Owner City,State,Zip: SAN FRANCISCO, CA 941240000
Contact Name: MARIA VALENCIA
Contact Address: 1499 EVANS AVENUE
Contact Address 2: Not reported
City,State,Zip: SAN FRANCISCO, CA 94124

NAICS:

EPA ID: CAR000216739
Create Date: 2011-10-26 15:19:37.000
NAICS Code: 56291
NAICS Description: Remediation Services
Issued EPA ID Date: 2011-03-01 06:50:56
Inactive Date: Not reported
Facility Name: IDEAL RESTORATION, INC
Facility Address: 1499 EVANS AVENUE
Facility Address 2: Not reported
Facility City: SAN FRANCISCO
Facility County: Not reported
Facility State: CA
Facility Zip: 94124

Map ID
 Direction
 Distance
 Elevation

MAP FINDINGS

EDR ID Number
 EPA ID Number

Map ID Direction Distance Elevation	Site	Database(s)	EDR ID Number EPA ID Number
G34 NE < 1/8 0.050 mi. 265 ft.	ADVANCED LITHO SYSTEMS INC 201 MENDELL STREET SAN FRANCISCO, CA 94124 Site 1 of 3 in cluster G	RCRA-SQG FINDS CA EMI CA HAZNET CA CERS CA HWTS	1000455711 CAD982429128

Relative:
Lower

Actual:
10 ft.

RCRA-SQG: Date Form Received by Agency: Handler Name: Handler Address: Handler City,State,Zip: EPA ID: Contact Name: Contact Address: Contact City,State,Zip: Contact Telephone: Contact Fax: Contact Email: Contact Title: EPA Region: Land Type: Federal Waste Generator Description: Non-Notifier: Biennial Report Cycle: Accessibility: Active Site Indicator: State District Owner: State District: Mailing Address: Mailing City,State,Zip: Owner Name: Owner Type: Operator Name: Operator Type: Short-Term Generator Activity: Importer Activity: Mixed Waste Generator: Transporter Activity: Transfer Facility Activity: Recycler Activity with Storage: Small Quantity On-Site Burner Exemption: Smelting Melting and Refining Furnace Exemption: Underground Injection Control: Off-Site Waste Receipt: Universal Waste Indicator: Universal Waste Destination Facility: Federal Universal Waste: Active Site Fed-Reg Treatment Storage and Disposal Facility: Active Site Converter Treatment storage and Disposal Facility: Active Site State-Reg Treatment Storage and Disposal Facility: Active Site State-Reg Handler: Federal Facility Indicator: Hazardous Secondary Material Indicator: Sub-Part K Indicator: Commercial TSD Indicator: Treatment Storage and Disposal Type: 2018 GPRC Permit Baseline: 2018 GPRC Renewals Baseline:	1990-08-08 00:00:00.0 ADVANCED LITHO SYSTEMS INC 201 MENDELL ST SAN FRANCISCO, CA 94124 CAD982429128 ENVIRONMENTAL MANAGER 201 MENDELL ST SAN FRANCISCO, CA 94124 415-282-8889 Not reported Not reported Not reported 09 Not reported Small Quantity Generator Not reported Not reported Not reported Handler Activities CA 2 MENDELL ST SAN FRANCISCO, CA 94124 DOMOTOR JULIUS Private NOT REQUIRED Private No No No No No No No No No No No No No No No No No Not reported Not reported Not reported --- Not reported NN Not reported No Not reported Not on the Baseline Not on the Baseline
--	---

Map ID
Direction
Distance
Elevation

MAP FINDINGS

Site

Database(s)

EDR ID Number
EPA ID Number

ADVANCED LITHO SYSTEMS INC (Continued)

1000455711

Permit Renewals Workload Universe:	Not reported
Permit Workload Universe:	Not reported
Permit Progress Universe:	Not reported
Post-Closure Workload Universe:	Not reported
Closure Workload Universe:	Not reported
202 GPRA Corrective Action Baseline:	No
Corrective Action Workload Universe:	No
Subject to Corrective Action Universe:	No
Non-TSDFs Where RCRA CA has Been Imposed Universe:	No
TSDFs Potentially Subject to CA Under 3004 (u)/(v) Universe:	No
TSDFs Only Subject to CA under Discretionary Auth Universe:	No
Corrective Action Priority Ranking:	No NCAPS ranking
Environmental Control Indicator:	No
Institutional Control Indicator:	No
Human Exposure Controls Indicator:	N/A
Groundwater Controls Indicator:	N/A
Operating TSDF Universe:	Not reported
Full Enforcement Universe:	Not reported
Significant Non-Complier Universe:	No
Unaddressed Significant Non-Complier Universe:	No
Addressed Significant Non-Complier Universe:	No
Significant Non-Complier With a Compliance Schedule Universe:	No
Financial Assurance Required:	Not reported
Handler Date of Last Change:	2000-09-15 17:30:20.0
Recognized Trader-Importer:	No
Recognized Trader-Exporter:	No
Importer of Spent Lead Acid Batteries:	No
Exporter of Spent Lead Acid Batteries:	No
Recycler Activity Without Storage:	Not reported
Manifest Broker:	Not reported
Sub-Part P Indicator:	Not reported

Handler - Owner Operator:

Owner/Operator Indicator:	Operator
Owner/Operator Name:	NOT REQUIRED
Legal Status:	Private
Date Became Current:	Not reported
Date Ended Current:	Not reported
Owner/Operator Address:	NOT REQUIRED
Owner/Operator City,State,Zip:	NOT REQUIRED, ME 99999
Owner/Operator Telephone:	415-555-1212
Owner/Operator Telephone Ext:	Not reported
Owner/Operator Fax:	Not reported
Owner/Operator Email:	Not reported

Owner/Operator Indicator:	Owner
Owner/Operator Name:	DOMOTOR JULIUS
Legal Status:	Private
Date Became Current:	Not reported
Date Ended Current:	Not reported
Owner/Operator Address:	NOT REQUIRED
Owner/Operator City,State,Zip:	NOT REQUIRED, ME 99999
Owner/Operator Telephone:	415-555-1212
Owner/Operator Telephone Ext:	Not reported
Owner/Operator Fax:	Not reported
Owner/Operator Email:	Not reported

Map ID
Direction
Distance
Elevation

MAP FINDINGS

Site

Database(s)

EDR ID Number
EPA ID Number

ADVANCED LITHO SYSTEMS INC (Continued)

1000455711

Historic Generators:

Receive Date: 1990-08-08 00:00:00.0
Handler Name: ADVANCED LITHO SYSTEMS INC
Federal Waste Generator Description: Small Quantity Generator
State District Owner: CA
Large Quantity Handler of Universal Waste: No
Recognized Trader Importer: No
Recognized Trader Exporter: No
Spent Lead Acid Battery Importer: No
Spent Lead Acid Battery Exporter: No
Current Record: Yes
Non Storage Recycler Activity: Not reported
Electronic Manifest Broker: Not reported

List of NAICS Codes and Descriptions:

NAICS Codes: No NAICS Codes Found

Facility Has Received Notices of Violations:

Violations: No Violations Found

Evaluation Action Summary:

Evaluations: No Evaluations Found

FINDS:

Registry ID: 110001182096

Click Here:

Environmental Interest/Information System:

AIR EMISSIONS CLASSIFICATION UNKNOWN
RCRAInfo is a national information system that supports the Resource Conservation and Recovery Act (RCRA) program through the tracking of events and activities related to facilities that generate, transport, and treat, store, or dispose of hazardous waste. RCRAInfo allows RCRA program staff to track the notification, permit, compliance, and corrective action activities required under RCRA.

[Click this hyperlink](#) while viewing on your computer to access additional FINDS: detail in the EDR Site Report.

EMI:

Name: ADVANCED LITHO SYSTEMS, INC
Address: 201 MENDELL STREET
City,State,Zip: SAN FRANCISCO, CA 941240000
Year: 1990
County Code: 38
Air Basin: SF
Facility ID: 6130
Air District Name: BA
SIC Code: 2752
Air District Name: BAY AREA AQMD
Community Health Air Pollution Info System: Not reported
Consolidated Emission Reporting Rule: Not reported
Total Organic Hydrocarbon Gases Tons/Yr: 12
Reactive Organic Gases Tons/Yr: 12

Map ID
Direction
Distance
Elevation

MAP FINDINGS

Site

Database(s)

EDR ID Number
EPA ID Number

ADVANCED LITHO SYSTEMS INC (Continued)

100045711

Carbon Monoxide Emissions Tons/Yr: 0
NOX - Oxides of Nitrogen Tons/Yr: 0
SOX - Oxides of Sulphur Tons/Yr: 0
Particulate Matter Tons/Yr: 0
Part. Matter 10 Micrometers and Smllr Tons/Yr: 0

Name: ADVANCED LITHO SYSTEMS, INC
Address: 201 MENDELL STREET
City,State,Zip: SAN FRANCISCO, CA 941240000
Year: 1995
County Code: 38
Air Basin: SF
Facility ID: 6130
Air District Name: BA
SIC Code: 2752
Air District Name: BAY AREA AQMD
Community Health Air Pollution Info System: Not reported
Consolidated Emission Reporting Rule: Not reported
Total Organic Hydrocarbon Gases Tons/Yr: 1
Reactive Organic Gases Tons/Yr: 0
Carbon Monoxide Emissions Tons/Yr: 0
NOX - Oxides of Nitrogen Tons/Yr: 0
SOX - Oxides of Sulphur Tons/Yr: 0
Particulate Matter Tons/Yr: 0
Part. Matter 10 Micrometers and Smllr Tons/Yr: 0

Name: ADVANCED LITHO SYSTEMS, INC
Address: 201 MENDELL STREET
City,State,Zip: SAN FRANCISCO, CA 941240000
Year: 1996
County Code: 38
Air Basin: SF
Facility ID: 6130
Air District Name: BA
SIC Code: 2752
Air District Name: BAY AREA AQMD
Community Health Air Pollution Info System: Not reported
Consolidated Emission Reporting Rule: Not reported
Total Organic Hydrocarbon Gases Tons/Yr: 4
Reactive Organic Gases Tons/Yr: 3
Carbon Monoxide Emissions Tons/Yr: 0
NOX - Oxides of Nitrogen Tons/Yr: 0
SOX - Oxides of Sulphur Tons/Yr: 0
Particulate Matter Tons/Yr: 0
Part. Matter 10 Micrometers and Smllr Tons/Yr: 0

Name: ADVANCED LITHO SYSTEMS, INC
Address: 201 MENDELL STREET
City,State,Zip: SAN FRANCISCO, CA 941240000
Year: 1997
County Code: 38
Air Basin: SF
Facility ID: 6130
Air District Name: BA
SIC Code: 2752
Air District Name: BAY AREA AQMD
Community Health Air Pollution Info System: Not reported

Map ID
Direction
Distance
Elevation

MAP FINDINGS

Site

Database(s)

EDR ID Number
EPA ID Number

ADVANCED LITHO SYSTEMS INC (Continued)

1000455711

Consolidated Emission Reporting Rule: Not reported
Total Organic Hydrocarbon Gases Tons/Yr: 5
Reactive Organic Gases Tons/Yr: 4
Carbon Monoxide Emissions Tons/Yr: 0
NOX - Oxides of Nitrogen Tons/Yr: 0
SOX - Oxides of Sulphur Tons/Yr: 0
Particulate Matter Tons/Yr: 0
Part. Matter 10 Micrometers and Smllr Tons/Yr: 0

Name: ADVANCED LITHO SYSTEMS, INC
Address: 201 MENDELL STREET
City,State,Zip: SAN FRANCISCO, CA 941240000
Year: 1998
County Code: 38
Air Basin: SF
Facility ID: 6130
Air District Name: BA
SIC Code: 2752
Air District Name: BAY AREA AQMD
Community Health Air Pollution Info System: Not reported
Consolidated Emission Reporting Rule: Not reported
Total Organic Hydrocarbon Gases Tons/Yr: 3
Reactive Organic Gases Tons/Yr: 3
Carbon Monoxide Emissions Tons/Yr: 0
NOX - Oxides of Nitrogen Tons/Yr: 0
SOX - Oxides of Sulphur Tons/Yr: 0
Particulate Matter Tons/Yr: 0
Part. Matter 10 Micrometers and Smllr Tons/Yr: 0

Name: ADVANCED LITHO SYSTEMS, INC
Address: 201 MENDELL STREET
City,State,Zip: SAN FRANCISCO, CA 941240000
Year: 1999
County Code: 38
Air Basin: SF
Facility ID: 6130
Air District Name: BA
SIC Code: 2752
Air District Name: BAY AREA AQMD
Community Health Air Pollution Info System: Not reported
Consolidated Emission Reporting Rule: Not reported
Total Organic Hydrocarbon Gases Tons/Yr: 3
Reactive Organic Gases Tons/Yr: 3
Carbon Monoxide Emissions Tons/Yr: 0
NOX - Oxides of Nitrogen Tons/Yr: 0
SOX - Oxides of Sulphur Tons/Yr: 0
Particulate Matter Tons/Yr: 0
Part. Matter 10 Micrometers and Smllr Tons/Yr: 0

Name: ADVANCED LITHO SYSTEMS, INC
Address: 201 MENDELL STREET
City,State,Zip: SAN FRANCISCO, CA 941240000
Year: 2000
County Code: 38
Air Basin: SF
Facility ID: 6130
Air District Name: BA

Map ID
Direction
Distance
Elevation

MAP FINDINGS

Site

Database(s)

EDR ID Number
EPA ID Number

ADVANCED LITHO SYSTEMS INC (Continued)

1000455711

SIC Code: 2752
Air District Name: BAY AREA AQMD
Community Health Air Pollution Info System: Not reported
Consolidated Emission Reporting Rule: Not reported
Total Organic Hydrocarbon Gases Tons/Yr: 3
Reactive Organic Gases Tons/Yr: 3
Carbon Monoxide Emissions Tons/Yr: 0
NOX - Oxides of Nitrogen Tons/Yr: 0
SOX - Oxides of Sulphur Tons/Yr: 0
Particulate Matter Tons/Yr: 0
Part. Matter 10 Micrometers and Smllr Tons/Yr: 0

Name: ADVANCED LITHO SYSTEMS, INC
Address: 201 MENDELL STREET
City,State,Zip: SAN FRANCISCO, CA 941240000
Year: 2001
County Code: 38
Air Basin: SF
Facility ID: 6130
Air District Name: BA
SIC Code: 2752
Air District Name: BAY AREA AQMD
Community Health Air Pollution Info System: Not reported
Consolidated Emission Reporting Rule: Not reported
Total Organic Hydrocarbon Gases Tons/Yr: 3
Reactive Organic Gases Tons/Yr: 3
Carbon Monoxide Emissions Tons/Yr: 0
NOX - Oxides of Nitrogen Tons/Yr: 0
SOX - Oxides of Sulphur Tons/Yr: 0
Particulate Matter Tons/Yr: 0
Part. Matter 10 Micrometers and Smllr Tons/Yr: 0

Name: ADVANCED LITHO SYSTEMS, INC
Address: 201 MENDELL STREET
City,State,Zip: SAN FRANCISCO, CA 941240000
Year: 2002
County Code: 38
Air Basin: SF
Facility ID: 6130
Air District Name: BA
SIC Code: 2752
Air District Name: BAY AREA AQMD
Community Health Air Pollution Info System: Not reported
Consolidated Emission Reporting Rule: Not reported
Total Organic Hydrocarbon Gases Tons/Yr: 3
Reactive Organic Gases Tons/Yr: 3
Carbon Monoxide Emissions Tons/Yr: 0
NOX - Oxides of Nitrogen Tons/Yr: 0
SOX - Oxides of Sulphur Tons/Yr: 0
Particulate Matter Tons/Yr: 0
Part. Matter 10 Micrometers and Smllr Tons/Yr: 0

HAZNET:

Name: ADVANCED LITHO SYSTEMS INC
Address: 201 MENDELL ST
Address 2: Not reported
City,State,Zip: SAN FRANCISCO, CA 941240000

Map ID
Direction
Distance
Elevation

MAP FINDINGS

Site

Database(s)

EDR ID Number
EPA ID Number

ADVANCED LITHO SYSTEMS INC (Continued)

1000455711

Contact:	BARBARA UTIGER/OFC ASSISTANT
Telephone:	4152828889
Mailing Name:	Not reported
Mailing Address:	201 MENDELL ST
Year:	2002
Gepaid:	CAD982429128
TSD EPA ID:	CAT080013352
CA Waste Code:	221 - Waste oil and mixed oil
Disposal Method:	R01 - Recycler
Tons:	0.209
Year:	2002
Gepaid:	CAD982429128
TSD EPA ID:	CAL000204628
CA Waste Code:	541 - Photochemicals/photoprocessing waste
Disposal Method:	R01 - Recycler
Tons:	0.9174
Year:	2001
Gepaid:	CAD982429128
TSD EPA ID:	CAD981402522
CA Waste Code:	541 - Photochemicals/photoprocessing waste
Disposal Method:	R01 - Recycler
Tons:	0.9172
Year:	2001
Gepaid:	CAD982429128
TSD EPA ID:	CAT080013352
CA Waste Code:	221 - Waste oil and mixed oil
Disposal Method:	R01 - Recycler
Tons:	0.209
Year:	2001
Gepaid:	CAD982429128
TSD EPA ID:	CAT080013352
CA Waste Code:	135 - Unspecified aqueous solution
Disposal Method:	R01 - Recycler
Tons:	0.231
Year:	2001
Gepaid:	CAD982429128
TSD EPA ID:	ILR000038067
CA Waste Code:	352 - Other organic solids
Disposal Method:	R01 - Recycler
Tons:	1
Year:	2001
Gepaid:	CAD982429128
TSD EPA ID:	CAL000204628
CA Waste Code:	541 - Photochemicals/photoprocessing waste
Disposal Method:	R01 - Recycler
Tons:	0.2293
Year:	2000
Gepaid:	CAD982429128
TSD EPA ID:	CAT080013352

Map ID
Direction
Distance
Elevation

MAP FINDINGS

Site

Database(s)

EDR ID Number
EPA ID Number

ADVANCED LITHO SYSTEMS INC (Continued)

1000455711

CA Waste Code:	221 - Waste oil and mixed oil
Disposal Method:	R01 - Recycler
Tons:	0.209
Year:	2000
Gepaid:	CAD982429128
TSD EPA ID:	CAD981402522
CA Waste Code:	541 - Photochemicals/photoprocessing waste
Disposal Method:	R01 - Recycler
Tons:	0.4586
Year:	2000
Gepaid:	CAD982429128
TSD EPA ID:	CAT080033681
CA Waste Code:	331 - Off-specification, aged or surplus organics
Disposal Method:	R01 - Recycler
Tons:	0.1815

[Click this hyperlink](#) while viewing on your computer to access
24 additional CA HAZNET: record(s) in the EDR Site Report.

Additional Info:

Year:	1996
Gen EPA ID:	CAD982429128
Shipment Date:	19961203
Creation Date:	5/30/1997 0:00:00
Receipt Date:	19961205
Manifest ID:	96145477
Trans EPA ID:	ILD984908202
Trans Name:	Not reported
Trans 2 EPA ID:	ILD984908202
Trans 2 Name:	Not reported
TSD EPA ID:	CA0000084517
Trans Name:	Not reported
TSD EPA Alt ID:	Not reported
TSD EPA Alt Name:	Not reported
Waste Code Description:	541 - Photochemicals / photo processing waste
RCRA Code:	D011
Meth Code:	H01 - Transfer Station
Quantity Tons:	0.1251
Waste Quantity:	30
Quantity Unit:	G
Additional Code 1:	Not reported
Additional Code 2:	Not reported
Additional Code 3:	Not reported
Additional Code 4:	Not reported
Additional Code 5:	Not reported
Shipment Date:	19960919
Creation Date:	5/20/1997 0:00:00
Receipt Date:	19961001
Manifest ID:	96211589
Trans EPA ID:	CAD010925576
Trans Name:	Not reported
Trans 2 EPA ID:	CAD009230244

Map ID
Direction
Distance
Elevation

MAP FINDINGS

Site

Database(s)

EDR ID Number
EPA ID Number

ADVANCED LITHO SYSTEMS INC (Continued)

100045711

Trans 2 Name:	Not reported
TSDF EPA ID:	KSD980633259
Trans Name:	Not reported
TSDF Alt EPA ID:	Not reported
TSDF Alt Name:	Not reported
Waste Code Description:	343 - Unspecified organic liquid mixture
RCRA Code:	Not reported
Meth Code:	- Not reported
Quantity Tons:	0.25
Waste Quantity:	500
Quantity Unit:	P
Additional Code 1:	Not reported
Additional Code 2:	Not reported
Additional Code 3:	Not reported
Additional Code 4:	Not reported
Additional Code 5:	Not reported
Shipment Date:	19960710
Creation Date:	5/20/1997 0:00:00
Receipt Date:	19960723
Manifest ID:	96211411
Trans EPA ID:	CAD010925576
Trans Name:	Not reported
Trans 2 EPA ID:	ARD981908551
Trans 2 Name:	Not reported
TSDF EPA ID:	KSD980633259
Trans Name:	Not reported
TSDF Alt EPA ID:	Not reported
TSDF Alt Name:	Not reported
Waste Code Description:	343 - Unspecified organic liquid mixture
RCRA Code:	D001
Meth Code:	- Not reported
Quantity Tons:	0.187
Waste Quantity:	55
Quantity Unit:	G
Additional Code 1:	Not reported
Additional Code 2:	Not reported
Additional Code 3:	Not reported
Additional Code 4:	Not reported
Additional Code 5:	Not reported
Shipment Date:	19960621
Creation Date:	5/20/1997 0:00:00
Receipt Date:	19960625
Manifest ID:	96133166
Trans EPA ID:	ILD984908202
Trans Name:	Not reported
Trans 2 EPA ID:	ILD984908202
Trans 2 Name:	Not reported
TSDF EPA ID:	CA0000084517
Trans Name:	Not reported
TSDF Alt EPA ID:	Not reported
TSDF Alt Name:	Not reported
Waste Code Description:	541 - Photochemicals / photo processing waste
RCRA Code:	Not reported
Meth Code:	- Not reported
Quantity Tons:	0.2293

Map ID
Direction
Distance
Elevation

MAP FINDINGS

Site

Database(s)

EDR ID Number
EPA ID Number

ADVANCED LITHO SYSTEMS INC (Continued)

1000455711

Waste Quantity:	55
Quantity Unit:	G
Additional Code 1:	Not reported
Additional Code 2:	Not reported
Additional Code 3:	Not reported
Additional Code 4:	Not reported
Additional Code 5:	Not reported
Shipment Date:	19960411
Creation Date:	10/4/1996 0:00:00
Receipt Date:	19960422
Manifest ID:	96211322
Trans EPA ID:	CAD010925576
Trans Name:	Not reported
Trans 2 EPA ID:	ARD981908551
Trans 2 Name:	Not reported
TSDf EPA ID:	KSD980633259
Trans Name:	Not reported
TSDf Alt EPA ID:	Not reported
TSDf Alt Name:	Not reported
Waste Code Description:	343 - Unspecified organic liquid mixture
RCRA Code:	Not reported
Meth Code:	- Not reported
Quantity Tons:	0.25
Waste Quantity:	500
Quantity Unit:	P
Additional Code 1:	Not reported
Additional Code 2:	Not reported
Additional Code 3:	Not reported
Additional Code 4:	Not reported
Additional Code 5:	Not reported
Shipment Date:	19960411
Creation Date:	10/4/1996 0:00:00
Receipt Date:	19960422
Manifest ID:	96211322
Trans EPA ID:	CAD010925576
Trans Name:	Not reported
Trans 2 EPA ID:	ARD981908551
Trans 2 Name:	Not reported
TSDf EPA ID:	KSD980633259
Trans Name:	Not reported
TSDf Alt EPA ID:	Not reported
TSDf Alt Name:	Not reported
Waste Code Description:	343 - Unspecified organic liquid mixture
RCRA Code:	D001
Meth Code:	- Not reported
Quantity Tons:	0.187
Waste Quantity:	55
Quantity Unit:	G
Additional Code 1:	Not reported
Additional Code 2:	Not reported
Additional Code 3:	Not reported
Additional Code 4:	Not reported
Additional Code 5:	Not reported
Shipment Date:	19960125

Map ID
Direction
Distance
Elevation

MAP FINDINGS

Site

Database(s)

EDR ID Number
EPA ID Number

ADVANCED LITHO SYSTEMS INC (Continued)

1000455711

Creation Date: 10/10/1996 0:00:00
Receipt Date: 19960125
Manifest ID: 95859966
Trans EPA ID: CAD980695761
Trans Name: Not reported
Trans 2 EPA ID: Not reported
Trans 2 Name: Not reported
TSDf EPA ID: CAD980887418
Trans Name: Not reported
TSDf Alt EPA ID: CAD980887418
TSDf Alt Name: Not reported
Waste Code Description: 221 - Waste oil and mixed oil
RCRA Code: Not reported
Meth Code: R01 - Recycler
Quantity Tons: 0.209
Waste Quantity: 55
Quantity Unit: G
Additional Code 1: Not reported
Additional Code 2: Not reported
Additional Code 3: Not reported
Additional Code 4: Not reported
Additional Code 5: Not reported

Additional Info:

Year: 1993
Gen EPA ID: CAD982429128

Shipment Date: 19930105
Creation Date: 9/5/1995 0:00:00
Receipt Date: 19930106
Manifest ID: 90469963
Trans EPA ID: CAD982429714
Trans Name: Not reported
Trans 2 EPA ID: Not reported
Trans 2 Name: Not reported
TSDf EPA ID: CAD009452657
Trans Name: Not reported
TSDf Alt EPA ID: Not reported
TSDf Alt Name: Not reported
Waste Code Description: 214 - Unspecified solvent mixture
RCRA Code: Not reported
Meth Code: D99 - Disposal, Other
Quantity Tons: 0.396
Waste Quantity: 110
Quantity Unit: G
Additional Code 1: Not reported
Additional Code 2: Not reported
Additional Code 3: Not reported
Additional Code 4: Not reported
Additional Code 5: Not reported

Additional Info:

Year: 1999
Gen EPA ID: CAD982429128

Shipment Date: 19991122

Map ID
Direction
Distance
Elevation

MAP FINDINGS

Site

Database(s)

EDR ID Number
EPA ID Number

ADVANCED LITHO SYSTEMS INC (Continued)

1000455711

Creation Date: 1/19/2000 0:00:00
Receipt Date: 19991123
Manifest ID: 99596207
Trans EPA ID: CAD981429673
Trans Name: Not reported
Trans 2 EPA ID: Not reported
Trans 2 Name: Not reported
TSDf EPA ID: CAD981429673
Trans Name: Not reported
TSDf Alt EPA ID: CAD981429673
TSDf Alt Name: Not reported
Waste Code Description: 541 - Photochemicals / photo processing waste
RCRA Code: D011
Meth Code: R01 - Recycler
Quantity Tons: 0.2293
Waste Quantity: 55
Quantity Unit: G
Additional Code 1: Not reported
Additional Code 2: Not reported
Additional Code 3: Not reported
Additional Code 4: Not reported
Additional Code 5: Not reported

Shipment Date: 19990923
Creation Date: 11/19/1999 0:00:00
Receipt Date: 19990923
Manifest ID: 98643240
Trans EPA ID: CAD982413262
Trans Name: Not reported
Trans 2 EPA ID: Not reported
Trans 2 Name: Not reported
TSDf EPA ID: CAD980887418
Trans Name: Not reported
TSDf Alt EPA ID: CAD980887418
TSDf Alt Name: Not reported
Waste Code Description: 221 - Waste oil and mixed oil
RCRA Code: Not reported
Meth Code: R01 - Recycler
Quantity Tons: 0.19
Waste Quantity: 50
Quantity Unit: G
Additional Code 1: Not reported
Additional Code 2: Not reported
Additional Code 3: Not reported
Additional Code 4: Not reported
Additional Code 5: Not reported

Shipment Date: 19990922
Creation Date: 12/16/1999 0:00:00
Receipt Date: 19991004
Manifest ID: 98466355
Trans EPA ID: CAD010925576
Trans Name: Not reported
Trans 2 EPA ID: CAD009230244
Trans 2 Name: Not reported
TSDf EPA ID: KSD980633259
Trans Name: Not reported

Map ID
Direction
Distance
Elevation

MAP FINDINGS

Site

Database(s)

EDR ID Number
EPA ID Number

ADVANCED LITHO SYSTEMS INC (Continued)

1000455711

TSDF Alt EPA ID: Not reported
TSDF Alt Name: Not reported
Waste Code Description: 343 - Unspecified organic liquid mixture
RCRA Code: Not reported
Meth Code: - Not reported
Quantity Tons: 0.25
Waste Quantity: 500
Quantity Unit: P
Additional Code 1: Not reported
Additional Code 2: Not reported
Additional Code 3: Not reported
Additional Code 4: Not reported
Additional Code 5: Not reported

Shipment Date: 19990826
Creation Date: 10/12/1999 0:00:00
Receipt Date: 19990830
Manifest ID: 99427009
Trans EPA ID: CAD981429673
Trans Name: Not reported
Trans 2 EPA ID: Not reported
Trans 2 Name: Not reported
TSDF EPA ID: CAD044429835
Trans Name: Not reported
TSDF Alt EPA ID: CAD044429835
TSDF Alt Name: Not reported
Waste Code Description: 561 - Not reported
RCRA Code: Not reported
Meth Code: D99 - Disposal, Other
Quantity Tons: 0.1042
Waste Quantity: 25
Quantity Unit: G
Additional Code 1: Not reported
Additional Code 2: Not reported
Additional Code 3: Not reported
Additional Code 4: Not reported
Additional Code 5: Not reported

Shipment Date: 19990826
Creation Date: 10/12/1999 0:00:00
Receipt Date: 19990830
Manifest ID: 99427009
Trans EPA ID: CAD981429673
Trans Name: Not reported
Trans 2 EPA ID: Not reported
Trans 2 Name: Not reported
TSDF EPA ID: CAD044429835
Trans Name: Not reported
TSDF Alt EPA ID: CAD044429835
TSDF Alt Name: Not reported
Waste Code Description: 343 - Unspecified organic liquid mixture
RCRA Code: Not reported
Meth Code: D99 - Disposal, Other
Quantity Tons: 0.153
Waste Quantity: 45
Quantity Unit: G
Additional Code 1: Not reported

Map ID
Direction
Distance
Elevation

MAP FINDINGS

Site

Database(s)

EDR ID Number
EPA ID Number

ADVANCED LITHO SYSTEMS INC (Continued)

1000455711

Additional Code 2:	Not reported
Additional Code 3:	Not reported
Additional Code 4:	Not reported
Additional Code 5:	Not reported
Shipment Date:	19990824
Creation Date:	10/27/1999 0:00:00
Receipt Date:	19990908
Manifest ID:	98466315
Trans EPA ID:	CAD010925576
Trans Name:	Not reported
Trans 2 EPA ID:	CAD009230244
Trans 2 Name:	Not reported
TSDf EPA ID:	KSD980633259
Trans Name:	Not reported
TSDf Alt EPA ID:	Not reported
TSDf Alt Name:	Not reported
Waste Code Description:	343 - Unspecified organic liquid mixture
RCRA Code:	Not reported
Meth Code:	- Not reported
Quantity Tons:	0.275
Waste Quantity:	550
Quantity Unit:	P
Additional Code 1:	Not reported
Additional Code 2:	Not reported
Additional Code 3:	Not reported
Additional Code 4:	Not reported
Additional Code 5:	Not reported
Shipment Date:	19990615
Creation Date:	10/28/1999 0:00:00
Receipt Date:	19990628
Manifest ID:	98466185
Trans EPA ID:	CAD010925576
Trans Name:	Not reported
Trans 2 EPA ID:	CAD009230244
Trans 2 Name:	Not reported
TSDf EPA ID:	KSD980633259
Trans Name:	Not reported
TSDf Alt EPA ID:	Not reported
TSDf Alt Name:	Not reported
Waste Code Description:	343 - Unspecified organic liquid mixture
RCRA Code:	Not reported
Meth Code:	- Not reported
Quantity Tons:	0.275
Waste Quantity:	550
Quantity Unit:	P
Additional Code 1:	Not reported
Additional Code 2:	Not reported
Additional Code 3:	Not reported
Additional Code 4:	Not reported
Additional Code 5:	Not reported
Shipment Date:	19990401
Creation Date:	5/27/1999 0:00:00
Receipt Date:	19990401
Manifest ID:	98642332

Map ID
Direction
Distance
Elevation

MAP FINDINGS

Site

Database(s)

EDR ID Number
EPA ID Number

ADVANCED LITHO SYSTEMS INC (Continued)

1000455711

Trans EPA ID:	CAD982413262
Trans Name:	Not reported
Trans 2 EPA ID:	Not reported
Trans 2 Name:	Not reported
TSDf EPA ID:	CAD980887418
Trans Name:	Not reported
TSDf Alt EPA ID:	CAD980887418
TSDf Alt Name:	Not reported
Waste Code Description:	221 - Waste oil and mixed oil
RCRA Code:	Not reported
Meth Code:	R01 - Recycler
Quantity Tons:	0.19
Waste Quantity:	50
Quantity Unit:	G
Additional Code 1:	Not reported
Additional Code 2:	Not reported
Additional Code 3:	Not reported
Additional Code 4:	Not reported
Additional Code 5:	Not reported
Shipment Date:	19990225
Creation Date:	5/4/1999 0:00:00
Receipt Date:	19990308
Manifest ID:	98463874
Trans EPA ID:	CAD010925576
Trans Name:	Not reported
Trans 2 EPA ID:	NJD986607380
Trans 2 Name:	Not reported
TSDf EPA ID:	KSD980633259
Trans Name:	Not reported
TSDf Alt EPA ID:	Not reported
TSDf Alt Name:	Not reported
Waste Code Description:	343 - Unspecified organic liquid mixture
RCRA Code:	Not reported
Meth Code:	- Not reported
Quantity Tons:	0.275
Waste Quantity:	550
Quantity Unit:	P
Additional Code 1:	Not reported
Additional Code 2:	Not reported
Additional Code 3:	Not reported
Additional Code 4:	Not reported
Additional Code 5:	Not reported
Shipment Date:	19990225
Creation Date:	5/4/1999 0:00:00
Receipt Date:	19990308
Manifest ID:	98463874
Trans EPA ID:	CAD010925576
Trans Name:	Not reported
Trans 2 EPA ID:	NJD986607380
Trans 2 Name:	Not reported
TSDf EPA ID:	KSD980633259
Trans Name:	Not reported
TSDf Alt EPA ID:	Not reported
TSDf Alt Name:	Not reported
Waste Code Description:	343 - Unspecified organic liquid mixture

Map ID
Direction
Distance
Elevation

MAP FINDINGS

Site

Database(s)

EDR ID Number
EPA ID Number

ADVANCED LITHO SYSTEMS INC (Continued)

1000455711

RCRA Code: D001
Meth Code: - Not reported
Quantity Tons: 0.187
Waste Quantity: 55
Quantity Unit: G
Additional Code 1: Not reported
Additional Code 2: Not reported
Additional Code 3: Not reported
Additional Code 4: Not reported
Additional Code 5: Not reported

Additional Info:

Year: 1994
Gen EPA ID: CAD982429128

Shipment Date: 19941003
Creation Date: 3/26/1996 0:00:00
Receipt Date: 19941003
Manifest ID: 93735360
Trans EPA ID: CAD003963592
Trans Name: Not reported
Trans 2 EPA ID: Not reported
Trans 2 Name: Not reported
TSDf EPA ID: CAD003963592
Trans Name: Not reported
TSDf Alt EPA ID: Not reported
TSDf Alt Name: Not reported
Waste Code Description: 541 - Photochemicals / photo processing waste
RCRA Code: D011
Meth Code: R01 - Recycler
Quantity Tons: 0.2085
Waste Quantity: 50
Quantity Unit: G
Additional Code 1: Not reported
Additional Code 2: Not reported
Additional Code 3: Not reported
Additional Code 4: Not reported
Additional Code 5: Not reported

Shipment Date: 19940118
Creation Date: 9/14/1995 0:00:00
Receipt Date: Not reported
Manifest ID: 93060185
Trans EPA ID: CAD003963592
Trans Name: Not reported
Trans 2 EPA ID: Not reported
Trans 2 Name: Not reported
TSDf EPA ID: CAD003963592
Trans Name: Not reported
TSDf Alt EPA ID: Not reported
TSDf Alt Name: Not reported
Waste Code Description: 171 - Metal sludge (see 121)
RCRA Code: Not reported
Meth Code: - Not reported
Quantity Tons: 0.25
Waste Quantity: 500
Quantity Unit: P

Map ID
Direction
Distance
Elevation

MAP FINDINGS

Site

Database(s)

EDR ID Number
EPA ID Number

ADVANCED LITHO SYSTEMS INC (Continued)

1000455711

Additional Code 1: Not reported
Additional Code 2: Not reported
Additional Code 3: Not reported
Additional Code 4: Not reported
Additional Code 5: Not reported

Additional Info:

Year: 2000
Gen EPA ID: CAD982429128

Shipment Date: 20001109
Creation Date: 1/24/2001 0:00:00
Receipt Date: 20001115
Manifest ID: 20213997
Trans EPA ID: CA0000970392
Trans Name: Not reported
Trans 2 EPA ID: CAD982433575
Trans 2 Name: Not reported
TSDf EPA ID: CAD981402522
Trans Name: Not reported
TSDf Alt EPA ID: Not reported
TSDf Alt Name: Not reported
Waste Code Description: 541 - Photochemicals / photo processing waste
RCRA Code: D011
Meth Code: R01 - Recycler
Quantity Tons: 0.2293
Waste Quantity: 55
Quantity Unit: G
Additional Code 1: Not reported
Additional Code 2: Not reported
Additional Code 3: Not reported
Additional Code 4: Not reported
Additional Code 5: Not reported

Shipment Date: 20000823
Creation Date: 10/30/2000 0:00:00
Receipt Date: 20000901
Manifest ID: 20467188
Trans EPA ID: CA0000970392
Trans Name: Not reported
Trans 2 EPA ID: Not reported
Trans 2 Name: Not reported
TSDf EPA ID: CAT080013352
Trans Name: Not reported
TSDf Alt EPA ID: CAT080013352
TSDf Alt Name: Not reported
Waste Code Description: 221 - Waste oil and mixed oil
RCRA Code: Not reported
Meth Code: R01 - Recycler
Quantity Tons: 0.209
Waste Quantity: 55
Quantity Unit: G
Additional Code 1: Not reported
Additional Code 2: Not reported
Additional Code 3: Not reported
Additional Code 4: Not reported
Additional Code 5: Not reported

Map ID
Direction
Distance
Elevation

MAP FINDINGS

Site

Database(s)

EDR ID Number
EPA ID Number

ADVANCED LITHO SYSTEMS INC (Continued)

1000455711

Shipment Date:	20000816
Creation Date:	10/30/2000 0:00:00
Receipt Date:	20000905
Manifest ID:	20467095
Trans EPA ID:	CA0000970392
Trans Name:	Not reported
Trans 2 EPA ID:	PAD017319401
Trans 2 Name:	Not reported
TSDf EPA ID:	ILR000038067
Trans Name:	Not reported
TSDf Alt EPA ID:	ILR000038067
TSDf Alt Name:	Not reported
Waste Code Description:	352 - Other organic solids
RCRA Code:	Not reported
Meth Code:	- Not reported
Quantity Tons:	0.25
Waste Quantity:	500
Quantity Unit:	P
Additional Code 1:	Not reported
Additional Code 2:	Not reported
Additional Code 3:	Not reported
Additional Code 4:	Not reported
Additional Code 5:	Not reported
Shipment Date:	20000816
Creation Date:	11/13/2000 0:00:00
Receipt Date:	20000831
Manifest ID:	20467008
Trans EPA ID:	CA0000970392
Trans Name:	Not reported
Trans 2 EPA ID:	CAD982433575
Trans 2 Name:	Not reported
TSDf EPA ID:	CAD981402522
Trans Name:	Not reported
TSDf Alt EPA ID:	CAD981402522
TSDf Alt Name:	Not reported
Waste Code Description:	541 - Photochemicals / photo processing waste
RCRA Code:	D011
Meth Code:	R01 - Recycler
Quantity Tons:	0.2293
Waste Quantity:	55
Quantity Unit:	G
Additional Code 1:	Not reported
Additional Code 2:	Not reported
Additional Code 3:	Not reported
Additional Code 4:	Not reported
Additional Code 5:	Not reported
Shipment Date:	20000614
Creation Date:	9/11/2000 0:00:00
Receipt Date:	20000622
Manifest ID:	20142843
Trans EPA ID:	CA0000970392
Trans Name:	Not reported
Trans 2 EPA ID:	Not reported
Trans 2 Name:	Not reported
TSDf EPA ID:	CAT080013352

Map ID
Direction
Distance
Elevation

MAP FINDINGS

Site

Database(s)

EDR ID Number
EPA ID Number

ADVANCED LITHO SYSTEMS INC (Continued)

100045711

Trans Name: Not reported
TSDf Alt EPA ID: CAT080013352
TSDf Alt Name: Not reported
Waste Code Description: 135 - Unspecified aqueous solution
RCRA Code: Not reported
Meth Code: R01 - Recycler
Quantity Tons: 0.231
Waste Quantity: 55
Quantity Unit: G
Additional Code 1: Not reported
Additional Code 2: Not reported
Additional Code 3: Not reported
Additional Code 4: Not reported
Additional Code 5: Not reported

Shipment Date: 20000607
Creation Date: 8/14/2000 0:00:00
Receipt Date: 20000627
Manifest ID: 20258267
Trans EPA ID: CA0000970392
Trans Name: Not reported
Trans 2 EPA ID: PAD017319401
Trans 2 Name: Not reported
TSDf EPA ID: ILR000038067
Trans Name: Not reported
TSDf Alt EPA ID: ILR000038067
TSDf Alt Name: Not reported
Waste Code Description: 352 - Other organic solids
RCRA Code: Not reported
Meth Code: - Not reported
Quantity Tons: 0.0275
Waste Quantity: 55
Quantity Unit: P
Additional Code 1: Not reported
Additional Code 2: Not reported
Additional Code 3: Not reported
Additional Code 4: Not reported
Additional Code 5: Not reported

Shipment Date: 20000530
Creation Date: 8/14/2000 0:00:00
Receipt Date: 20000606
Manifest ID: 20258019
Trans EPA ID: CA0000970392
Trans Name: Not reported
Trans 2 EPA ID: Not reported
Trans 2 Name: Not reported
TSDf EPA ID: CAT080033681
Trans Name: Not reported
TSDf Alt EPA ID: CAT080033681
TSDf Alt Name: Not reported
Waste Code Description: 331 - Off-specification, aged, or surplus organics
RCRA Code: Not reported
Meth Code: R01 - Recycler
Quantity Tons: 0.1815
Waste Quantity: 55
Quantity Unit: G

Map ID
Direction
Distance
Elevation

MAP FINDINGS

Site

Database(s)

EDR ID Number
EPA ID Number

ADVANCED LITHO SYSTEMS INC (Continued)

1000455711

Additional Code 1:	Not reported
Additional Code 2:	Not reported
Additional Code 3:	Not reported
Additional Code 4:	Not reported
Additional Code 5:	Not reported
Shipment Date:	20000403
Creation Date:	6/13/2000 0:00:00
Receipt Date:	20000417
Manifest ID:	20072875
Trans EPA ID:	CAD010925576
Trans Name:	Not reported
Trans 2 EPA ID:	CAD009230244
Trans 2 Name:	Not reported
TSDf EPA ID:	KSD980633259
Trans Name:	Not reported
TSDf Alt EPA ID:	Not reported
TSDf Alt Name:	Not reported
Waste Code Description:	343 - Unspecified organic liquid mixture
RCRA Code:	D001
Meth Code:	- Not reported
Quantity Tons:	0.187
Waste Quantity:	55
Quantity Unit:	G
Additional Code 1:	Not reported
Additional Code 2:	Not reported
Additional Code 3:	Not reported
Additional Code 4:	Not reported
Additional Code 5:	Not reported
Shipment Date:	20000403
Creation Date:	6/13/2000 0:00:00
Receipt Date:	20000417
Manifest ID:	20072875
Trans EPA ID:	CAD010925576
Trans Name:	Not reported
Trans 2 EPA ID:	CAD009230244
Trans 2 Name:	Not reported
TSDf EPA ID:	KSD980633259
Trans Name:	Not reported
TSDf Alt EPA ID:	Not reported
TSDf Alt Name:	Not reported
Waste Code Description:	343 - Unspecified organic liquid mixture
RCRA Code:	Not reported
Meth Code:	- Not reported
Quantity Tons:	0.25
Waste Quantity:	500
Quantity Unit:	P
Additional Code 1:	Not reported
Additional Code 2:	Not reported
Additional Code 3:	Not reported
Additional Code 4:	Not reported
Additional Code 5:	Not reported
Shipment Date:	20000306
Creation Date:	6/13/2000 0:00:00
Receipt Date:	20000320

Map ID
Direction
Distance
Elevation

MAP FINDINGS

Site

Database(s)

EDR ID Number
EPA ID Number

ADVANCED LITHO SYSTEMS INC (Continued)

1000455711

Manifest ID: 99480795
Trans EPA ID: CAD010925576
Trans Name: Not reported
Trans 2 EPA ID: CAD009230244
Trans 2 Name: Not reported
TSDf EPA ID: KSD980633259
Trans Name: Not reported
TSDf Alt EPA ID: Not reported
TSDf Alt Name: Not reported
Waste Code Description: 343 - Unspecified organic liquid mixture
RCRA Code: Not reported
Meth Code: *** - Invalid Code
Quantity Tons: 0.25
Waste Quantity: 500
Quantity Unit: P
Additional Code 1: Not reported
Additional Code 2: Not reported
Additional Code 3: Not reported
Additional Code 4: Not reported
Additional Code 5: Not reported

Additional Info:

Year: 1995
Gen EPA ID: CAD982429128

Shipment Date: 19951219
Creation Date: 7/29/1996 0:00:00
Receipt Date: 19951221
Manifest ID: 95420095
Trans EPA ID: ILD984908202
Trans Name: Not reported
Trans 2 EPA ID: ILD984908202
Trans 2 Name: Not reported
TSDf EPA ID: CAD070148432
Trans Name: Not reported
TSDf Alt EPA ID: Not reported
TSDf Alt Name: Not reported
Waste Code Description: 541 - Photochemicals / photo processing waste
RCRA Code: D001
Meth Code: R01 - Recycler
Quantity Tons: 0.2293
Waste Quantity: 55
Quantity Unit: G
Additional Code 1: Not reported
Additional Code 2: Not reported
Additional Code 3: Not reported
Additional Code 4: Not reported
Additional Code 5: Not reported

Shipment Date: 19951103
Creation Date: 7/26/1996 0:00:00
Receipt Date: 19951113
Manifest ID: 95140941
Trans EPA ID: CAD010925576
Trans Name: Not reported
Trans 2 EPA ID: CAD009230244
Trans 2 Name: Not reported

Map ID
Direction
Distance
Elevation

MAP FINDINGS

Site

Database(s)

EDR ID Number
EPA ID Number

ADVANCED LITHO SYSTEMS INC (Continued)

1000455711

TSDF EPA ID: KSD980633259
Trans Name: Not reported
TSDF Alt EPA ID: Not reported
TSDF Alt Name: Not reported
Waste Code Description: 343 - Unspecified organic liquid mixture
RCRA Code: Not reported
Meth Code: - Not reported
Quantity Tons: 0.187
Waste Quantity: 55
Quantity Unit: G
Additional Code 1: Not reported
Additional Code 2: Not reported
Additional Code 3: Not reported
Additional Code 4: Not reported
Additional Code 5: Not reported

Shipment Date: 19950316
Creation Date: 4/2/1996 0:00:00
Receipt Date: 19950316
Manifest ID: 92856997
Trans EPA ID: CAD980695761
Trans Name: Not reported
Trans 2 EPA ID: Not reported
Trans 2 Name: Not reported
TSDF EPA ID: CAD980887418
Trans Name: Not reported
TSDF Alt EPA ID: Not reported
TSDF Alt Name: Not reported
Waste Code Description: 221 - Waste oil and mixed oil
RCRA Code: Not reported
Meth Code: R01 - Recycler
Quantity Tons: 0.209
Waste Quantity: 55
Quantity Unit: G
Additional Code 1: Not reported
Additional Code 2: Not reported
Additional Code 3: Not reported
Additional Code 4: Not reported
Additional Code 5: Not reported

Shipment Date: 19950126
Creation Date: 3/29/1996 0:00:00
Receipt Date: 19950126
Manifest ID: 92853956
Trans EPA ID: CAD980695761
Trans Name: Not reported
Trans 2 EPA ID: Not reported
Trans 2 Name: Not reported
TSDF EPA ID: CAD980887418
Trans Name: Not reported
TSDF Alt EPA ID: CAD980887418
TSDF Alt Name: Not reported
Waste Code Description: 221 - Waste oil and mixed oil
RCRA Code: Not reported
Meth Code: R01 - Recycler
Quantity Tons: 0.228
Waste Quantity: 60

Map ID
Direction
Distance
Elevation

MAP FINDINGS

Site

Database(s)

EDR ID Number
EPA ID Number

ADVANCED LITHO SYSTEMS INC (Continued)

1000455711

Quantity Unit: G
Additional Code 1: Not reported
Additional Code 2: Not reported
Additional Code 3: Not reported
Additional Code 4: Not reported
Additional Code 5: Not reported

Additional Info:

Year: 1998
Gen EPA ID: CAD982429128

Shipment Date: 19981102
Creation Date: 1/5/1999 0:00:00
Receipt Date: 19981109
Manifest ID: 98073136
Trans EPA ID: CAD010925576
Trans Name: Not reported
Trans 2 EPA ID: CAD009230244
Trans 2 Name: Not reported
TSDf EPA ID: KSD980633259
Trans Name: Not reported
TSDf Alt EPA ID: Not reported
TSDf Alt Name: Not reported
Waste Code Description: 343 - Unspecified organic liquid mixture
RCRA Code: Not reported
Meth Code: - Not reported
Quantity Tons: 0.187
Waste Quantity: 55
Quantity Unit: G
Additional Code 1: Not reported
Additional Code 2: Not reported
Additional Code 3: Not reported
Additional Code 4: Not reported
Additional Code 5: Not reported

Shipment Date: 19980817
Creation Date: 11/2/1998 0:00:00
Receipt Date: 19980824
Manifest ID: 97439388
Trans EPA ID: CAD010925576
Trans Name: Not reported
Trans 2 EPA ID: CAD009230244
Trans 2 Name: Not reported
TSDf EPA ID: KSD980633259
Trans Name: Not reported
TSDf Alt EPA ID: Not reported
TSDf Alt Name: Not reported
Waste Code Description: 343 - Unspecified organic liquid mixture
RCRA Code: Not reported
Meth Code: - Not reported
Quantity Tons: 0.2285
Waste Quantity: 457
Quantity Unit: P
Additional Code 1: Not reported
Additional Code 2: Not reported
Additional Code 3: Not reported
Additional Code 4: Not reported

Map ID
Direction
Distance
Elevation

MAP FINDINGS

Site

Database(s)

EDR ID Number
EPA ID Number

ADVANCED LITHO SYSTEMS INC (Continued)

1000455711

Additional Code 5:	Not reported
Shipment Date:	19980421
Creation Date:	7/15/1998 0:00:00
Receipt Date:	19980511
Manifest ID:	97439202
Trans EPA ID:	CAD010925576
Trans Name:	Not reported
Trans 2 EPA ID:	CAD009230244
Trans 2 Name:	Not reported
TSDf EPA ID:	KSD980633259
Trans Name:	Not reported
TSDf Alt EPA ID:	Not reported
TSDf Alt Name:	Not reported
Waste Code Description:	343 - Unspecified organic liquid mixture
RCRA Code:	Not reported
Meth Code:	- Not reported
Quantity Tons:	0.187
Waste Quantity:	55
Quantity Unit:	G
Additional Code 1:	Not reported
Additional Code 2:	Not reported
Additional Code 3:	Not reported
Additional Code 4:	Not reported
Additional Code 5:	Not reported
Additional Info:	
Year:	1997
Gen EPA ID:	CAD982429128
Shipment Date:	19971124
Creation Date:	7/23/1998 0:00:00
Receipt Date:	19971124
Manifest ID:	97207257
Trans EPA ID:	CAD982413262
Trans Name:	Not reported
Trans 2 EPA ID:	Not reported
Trans 2 Name:	Not reported
TSDf EPA ID:	CAD980887418
Trans Name:	Not reported
TSDf Alt EPA ID:	CAD980887418
TSDf Alt Name:	Not reported
Waste Code Description:	221 - Waste oil and mixed oil
RCRA Code:	Not reported
Meth Code:	R01 - Recycler
Quantity Tons:	0.209
Waste Quantity:	55
Quantity Unit:	G
Additional Code 1:	Not reported
Additional Code 2:	Not reported
Additional Code 3:	Not reported
Additional Code 4:	Not reported
Additional Code 5:	Not reported
Shipment Date:	19971016
Creation Date:	4/23/1998 0:00:00
Receipt Date:	19971103

Map ID
Direction
Distance
Elevation

MAP FINDINGS

Site

Database(s)

EDR ID Number
EPA ID Number

ADVANCED LITHO SYSTEMS INC (Continued)

1000455711

Manifest ID: 96788971
Trans EPA ID: CAD010925576
Trans Name: Not reported
Trans 2 EPA ID: CAD009230244
Trans 2 Name: Not reported
TSDf EPA ID: KSD980633259
Trans Name: Not reported
TSDf Alt EPA ID: Not reported
TSDf Alt Name: Not reported
Waste Code Description: 343 - Unspecified organic liquid mixture
RCRA Code: D001
Meth Code: - Not reported
Quantity Tons: 0.187
Waste Quantity: 55
Quantity Unit: G
Additional Code 1: Not reported
Additional Code 2: Not reported
Additional Code 3: Not reported
Additional Code 4: Not reported
Additional Code 5: Not reported

Shipment Date: 19971016
Creation Date: 4/23/1998 0:00:00
Receipt Date: 19971103
Manifest ID: 96788971
Trans EPA ID: CAD010925576
Trans Name: Not reported
Trans 2 EPA ID: CAD009230244
Trans 2 Name: Not reported
TSDf EPA ID: KSD980633259
Trans Name: Not reported
TSDf Alt EPA ID: Not reported
TSDf Alt Name: Not reported
Waste Code Description: 343 - Unspecified organic liquid mixture
RCRA Code: Not reported
Meth Code: - Not reported
Quantity Tons: 0.187
Waste Quantity: 55
Quantity Unit: G
Additional Code 1: Not reported
Additional Code 2: Not reported
Additional Code 3: Not reported
Additional Code 4: Not reported
Additional Code 5: Not reported

Shipment Date: 19970509
Creation Date: 9/12/1997 0:00:00
Receipt Date: 19970519
Manifest ID: 96418735
Trans EPA ID: CAD010925576
Trans Name: Not reported
Trans 2 EPA ID: CAD009230244
Trans 2 Name: Not reported
TSDf EPA ID: KSD980633259
Trans Name: Not reported
TSDf Alt EPA ID: Not reported
TSDf Alt Name: Not reported

Map ID
Direction
Distance
Elevation

MAP FINDINGS

Site

Database(s)

EDR ID Number
EPA ID Number

ADVANCED LITHO SYSTEMS INC (Continued)

1000455711

Waste Code Description: 343 - Unspecified organic liquid mixture
RCRA Code: Not reported
Meth Code: - Not reported
Quantity Tons: 0.187
Waste Quantity: 55
Quantity Unit: G
Additional Code 1: Not reported
Additional Code 2: Not reported
Additional Code 3: Not reported
Additional Code 4: Not reported
Additional Code 5: Not reported

Shipment Date: 19970218
Creation Date: 6/26/1997 0:00:00
Receipt Date: 19970314
Manifest ID: 96418590
Trans EPA ID: CAD010925576
Trans Name: Not reported
Trans 2 EPA ID: CAD009230244
Trans 2 Name: Not reported
TSDf EPA ID: KSD980633259
Trans Name: Not reported
TSDf Alt EPA ID: Not reported
TSDf Alt Name: Not reported
Waste Code Description: 343 - Unspecified organic liquid mixture
RCRA Code: D001
Meth Code: - Not reported
Quantity Tons: 0.187
Waste Quantity: 55
Quantity Unit: G
Additional Code 1: Not reported
Additional Code 2: Not reported
Additional Code 3: Not reported
Additional Code 4: Not reported
Additional Code 5: Not reported

Shipment Date: 19970218
Creation Date: 6/26/1997 0:00:00
Receipt Date: 19970314
Manifest ID: 96418590
Trans EPA ID: CAD010925576
Trans Name: Not reported
Trans 2 EPA ID: CAD009230244
Trans 2 Name: Not reported
TSDf EPA ID: KSD980633259
Trans Name: Not reported
TSDf Alt EPA ID: Not reported
TSDf Alt Name: Not reported
Waste Code Description: 343 - Unspecified organic liquid mixture
RCRA Code: Not reported
Meth Code: - Not reported
Quantity Tons: 0.25
Waste Quantity: 500
Quantity Unit: P
Additional Code 1: Not reported
Additional Code 2: Not reported
Additional Code 3: Not reported

Map ID
Direction
Distance
Elevation

MAP FINDINGS

Site

Database(s)

EDR ID Number
EPA ID Number

ADVANCED LITHO SYSTEMS INC (Continued)

1000455711

Additional Code 4: Not reported
Additional Code 5: Not reported

Additional Info:

Year: 2002
Gen EPA ID: CAD982429128

Shipment Date: 20020723
Creation Date: 1/28/2003 18:30:41
Receipt Date: 20020808
Manifest ID: 21926916
Trans EPA ID: CA0000970392
Trans Name: Not reported
Trans 2 EPA ID: Not reported
Trans 2 Name: Not reported
TSDf EPA ID: CAT080013352
Trans Name: Not reported
TSDf Alt EPA ID: Not reported
TSDf Alt Name: Not reported
Waste Code Description: 221 - Waste oil and mixed oil
RCRA Code: Not reported
Meth Code: R01 - Recycler
Quantity Tons: 0.209
Waste Quantity: 55
Quantity Unit: G
Additional Code 1: Not reported
Additional Code 2: Not reported
Additional Code 3: Not reported
Additional Code 4: Not reported
Additional Code 5: Not reported

Shipment Date: 20020619
Creation Date: 3/17/2003 18:31:23
Receipt Date: 20020620
Manifest ID: 21077785
Trans EPA ID: CAD982434037
Trans Name: Not reported
Trans 2 EPA ID: Not reported
Trans 2 Name: Not reported
TSDf EPA ID: CAL000204628
Trans Name: Not reported
TSDf Alt EPA ID: Not reported
TSDf Alt Name: Not reported
Waste Code Description: 541 - Photochemicals / photo processing waste
RCRA Code: D011
Meth Code: R01 - Recycler
Quantity Tons: 0.4587
Waste Quantity: 110
Quantity Unit: G
Additional Code 1: Not reported
Additional Code 2: Not reported
Additional Code 3: Not reported
Additional Code 4: Not reported
Additional Code 5: Not reported

Shipment Date: 20020313
Creation Date: 7/29/2002 18:32:31

Map ID
Direction
Distance
Elevation

MAP FINDINGS

Site

Database(s)

EDR ID Number
EPA ID Number

ADVANCED LITHO SYSTEMS INC (Continued)

1000455711

Receipt Date: 20020318
Manifest ID: 21077212
Trans EPA ID: CAD982434037
Trans Name: Not reported
Trans 2 EPA ID: Not reported
Trans 2 Name: Not reported
TSDf EPA ID: CAL000204628
Trans Name: Not reported
TSDf Alt EPA ID: Not reported
TSDf Alt Name: Not reported
Waste Code Description: 541 - Photochemicals / photo processing waste
RCRA Code: D011
Meth Code: R01 - Recycler
Quantity Tons: 0.4587
Waste Quantity: 110
Quantity Unit: G
Additional Code 1: Not reported
Additional Code 2: Not reported
Additional Code 3: Not reported
Additional Code 4: Not reported
Additional Code 5: Not reported

Additional Info:

Year: 2001
Gen EPA ID: CAD982429128

Shipment Date: 20011210
Creation Date: 2/20/2002 0:00:00
Receipt Date: 20011219
Manifest ID: 21077204
Trans EPA ID: CAD982434037
Trans Name: Not reported
Trans 2 EPA ID: Not reported
Trans 2 Name: Not reported
TSDf EPA ID: CAL000204628
Trans Name: Not reported
TSDf Alt EPA ID: Not reported
TSDf Alt Name: Not reported
Waste Code Description: 541 - Photochemicals / photo processing waste
RCRA Code: D011
Meth Code: R01 - Recycler
Quantity Tons: 0.2293
Waste Quantity: 55
Quantity Unit: G
Additional Code 1: Not reported
Additional Code 2: Not reported
Additional Code 3: Not reported
Additional Code 4: Not reported
Additional Code 5: Not reported

Shipment Date: 20010926
Creation Date: 12/17/2001 0:00:00
Receipt Date: 20011009
Manifest ID: 21232792
Trans EPA ID: CA0000970392
Trans Name: Not reported
Trans 2 EPA ID: Not reported

Map ID
Direction
Distance
Elevation

MAP FINDINGS

Site

Database(s)

EDR ID Number
EPA ID Number

ADVANCED LITHO SYSTEMS INC (Continued)

1000455711

Trans 2 Name: Not reported
TSDf EPA ID: CAD981402522
Trans Name: Not reported
TSDf Alt EPA ID: CAD981402522
TSDf Alt Name: Not reported
Waste Code Description: 541 - Photochemicals / photo processing waste
RCRA Code: D011
Meth Code: R01 - Recycler
Quantity Tons: 0.2293
Waste Quantity: 55
Quantity Unit: G
Additional Code 1: Not reported
Additional Code 2: Not reported
Additional Code 3: Not reported
Additional Code 4: Not reported
Additional Code 5: Not reported

Shipment Date: 20010712
Creation Date: 10/3/2001 0:00:00
Receipt Date: 20010724
Manifest ID: 21042958
Trans EPA ID: CA0000970392
Trans Name: Not reported
Trans 2 EPA ID: Not reported
Trans 2 Name: Not reported
TSDf EPA ID: CAD981402522
Trans Name: Not reported
TSDf Alt EPA ID: CAD981402522
TSDf Alt Name: Not reported
Waste Code Description: 541 - Photochemicals / photo processing waste
RCRA Code: D011
Meth Code: R01 - Recycler
Quantity Tons: 0.2293
Waste Quantity: 55
Quantity Unit: G
Additional Code 1: Not reported
Additional Code 2: Not reported
Additional Code 3: Not reported
Additional Code 4: Not reported
Additional Code 5: Not reported

Shipment Date: 20010531
Creation Date: 8/24/2001 0:00:00
Receipt Date: 20010611
Manifest ID: 21070079
Trans EPA ID: CA0000970392
Trans Name: Not reported
Trans 2 EPA ID: Not reported
Trans 2 Name: Not reported
TSDf EPA ID: CAT080013352
Trans Name: Not reported
TSDf Alt EPA ID: CAT080013352
TSDf Alt Name: Not reported
Waste Code Description: 135 - Unspecified aqueous solution
RCRA Code: Not reported
Meth Code: R01 - Recycler
Quantity Tons: 0.231

Map ID
Direction
Distance
Elevation

MAP FINDINGS

Site

Database(s)

EDR ID Number
EPA ID Number

ADVANCED LITHO SYSTEMS INC (Continued)

1000455711

Waste Quantity:	55
Quantity Unit:	G
Additional Code 1:	Not reported
Additional Code 2:	Not reported
Additional Code 3:	Not reported
Additional Code 4:	Not reported
Additional Code 5:	Not reported
Shipment Date:	20010531
Creation Date:	8/24/2001 0:00:00
Receipt Date:	20010611
Manifest ID:	21070079
Trans EPA ID:	CA0000970392
Trans Name:	Not reported
Trans 2 EPA ID:	Not reported
Trans 2 Name:	Not reported
TSDF EPA ID:	CAT080013352
Trans Name:	Not reported
TSDF Alt EPA ID:	CAT080013352
TSDF Alt Name:	Not reported
Waste Code Description:	221 - Waste oil and mixed oil
RCRA Code:	Not reported
Meth Code:	R01 - Recycler
Quantity Tons:	0.209
Waste Quantity:	55
Quantity Unit:	G
Additional Code 1:	Not reported
Additional Code 2:	Not reported
Additional Code 3:	Not reported
Additional Code 4:	Not reported
Additional Code 5:	Not reported
Shipment Date:	20010503
Creation Date:	7/20/2001 0:00:00
Receipt Date:	20010510
Manifest ID:	21123380
Trans EPA ID:	CA0000970392
Trans Name:	Not reported
Trans 2 EPA ID:	CAD982433575
Trans 2 Name:	Not reported
TSDF EPA ID:	CAD981402522
Trans Name:	Not reported
TSDF Alt EPA ID:	CAD981402522
TSDF Alt Name:	Not reported
Waste Code Description:	541 - Photochemicals / photo processing waste
RCRA Code:	D011
Meth Code:	R01 - Recycler
Quantity Tons:	0.2293
Waste Quantity:	55
Quantity Unit:	G
Additional Code 1:	Not reported
Additional Code 2:	Not reported
Additional Code 3:	Not reported
Additional Code 4:	Not reported
Additional Code 5:	Not reported
Shipment Date:	20010329

Map ID
Direction
Distance
Elevation

MAP FINDINGS

Site

Database(s)

EDR ID Number
EPA ID Number

ADVANCED LITHO SYSTEMS INC (Continued)

1000455711

Creation Date: 6/12/2001 0:00:00
Receipt Date: 20010405
Manifest ID: 21118618
Trans EPA ID: CA0000970392
Trans Name: Not reported
Trans 2 EPA ID: MOD095038998
Trans 2 Name: Not reported
TSDf EPA ID: ILR000038067
Trans Name: Not reported
TSDf Alt EPA ID: ILR000038067
TSDf Alt Name: Not reported
Waste Code Description: 352 - Other organic solids
RCRA Code: Not reported
Meth Code: R01 - Recycler
Quantity Tons: 0.25
Waste Quantity: 500
Quantity Unit: P
Additional Code 1: Not reported
Additional Code 2: Not reported
Additional Code 3: Not reported
Additional Code 4: Not reported
Additional Code 5: Not reported

Shipment Date: 20010228
Creation Date: 4/30/2001 0:00:00
Receipt Date: 20010319
Manifest ID: 20856751
Trans EPA ID: CA0000970392
Trans Name: Not reported
Trans 2 EPA ID: MOD095038998
Trans 2 Name: Not reported
TSDf EPA ID: ILR000038067
Trans Name: Not reported
TSDf Alt EPA ID: ILR000038067
TSDf Alt Name: Not reported
Waste Code Description: 352 - Other organic solids
RCRA Code: Not reported
Meth Code: R01 - Recycler
Quantity Tons: 0.3
Waste Quantity: 600
Quantity Unit: P
Additional Code 1: Not reported
Additional Code 2: Not reported
Additional Code 3: Not reported
Additional Code 4: Not reported
Additional Code 5: Not reported

Shipment Date: 20010201
Creation Date: 4/10/2001 0:00:00
Receipt Date: 20010210
Manifest ID: 20896731
Trans EPA ID: CA0000970392
Trans Name: Not reported
Trans 2 EPA ID: CAD982433575
Trans 2 Name: Not reported
TSDf EPA ID: CAD981402522
Trans Name: Not reported

Map ID
Direction
Distance
Elevation

MAP FINDINGS

Site

Database(s)

EDR ID Number
EPA ID Number

ADVANCED LITHO SYSTEMS INC (Continued)

100045711

TSDF Alt EPA ID: CAD981402522
TSDF Alt Name: Not reported
Waste Code Description: 541 - Photochemicals / photo processing waste
RCRA Code: D011
Meth Code: R01 - Recycler
Quantity Tons: 0.2293
Waste Quantity: 55
Quantity Unit: G
Additional Code 1: Not reported
Additional Code 2: Not reported
Additional Code 3: Not reported
Additional Code 4: Not reported
Additional Code 5: Not reported

Shipment Date: 20010201
Creation Date: 4/10/2001 0:00:00
Receipt Date: 20010213
Manifest ID: 20896732
Trans EPA ID: CA0000970392
Trans Name: Not reported
Trans 2 EPA ID: MOD095038998
Trans 2 Name: Not reported
TSDF EPA ID: ILR000038067
Trans Name: Not reported
TSDF Alt EPA ID: ILR000038067
TSDF Alt Name: Not reported
Waste Code Description: 352 - Other organic solids
RCRA Code: Not reported
Meth Code: R01 - Recycler
Quantity Tons: 0.45
Waste Quantity: 900
Quantity Unit: P
Additional Code 1: Not reported
Additional Code 2: Not reported
Additional Code 3: Not reported
Additional Code 4: Not reported
Additional Code 5: Not reported

CERS:

Name: ADVANCED LITHO SYSTEMS INC
Address: 201 MENDELL STREET
City,State,Zip: SAN FRANCISCO, CA 94124-1709
Site ID: 449719
CERS ID: 110001182096
CERS Description: US EPA Air Emission Inventory System (EIS)

Affiliation:

Affiliation Type Desc: Environmental Contact
Entity Name: ENVIR MGMT
Entity Title: Not reported
Affiliation Address: 201 MENDELL ST
Affiliation City: SANFRANCISCO
Affiliation State: CA
Affiliation Country: Not reported
Affiliation Zip: Not reported
Affiliation Phone: Not reported

Map ID
Direction
Distance
Elevation

MAP FINDINGS

Site

Database(s)

EDR ID Number
EPA ID Number

ADVANCED LITHO SYSTEMS INC (Continued)

1000455711

HWTS:

Name: ADVANCED LITHO SYSTEMS INC
Address: 201 MENDELL ST
Address 2: Not reported
City,State,Zip: SAN FRANCISCO, CA 941240000
EPA ID: CAD982429128
Inactive Date: 06/30/2002
Create Date: 08/08/1990
Last Act Date: 08/10/2004
Mailing Name: Not reported
Mailing Address: 201 MENDELL ST
Mailing Address 2: Not reported
Mailing City,State,Zip: SAN FRANCISCO, CA 941241709
Owner Name: DOMOTOR JULIUS & ELIZABETH
Owner Address: 210 MENDELL ST
Owner Address 2: Not reported
Owner City,State,Zip: SAN FRANCISCO, CA 941240000
Contact Name: BARBARA UTIGER/OFC ASSISTANT
Contact Address: 201 MENDELL STREET
Contact Address 2: Not reported
City,State,Zip: SAN FRANCISCO, CA 941240000

NAICS:

EPA ID: CAD982429128
Create Date: 2002-03-14 16:36:27.000
NAICS Code: 32311
NAICS Description: Printing
Issued EPA ID Date: 1990-08-08 00:00:00
Inactive Date: 2002-06-30 00:00:00
Facility Name: ADVANCED LITHO SYSTEMS INC
Facility Address: 201 MENDELL ST
Facility Address 2: Not reported
Facility City: SAN FRANCISCO
Facility County: Not reported
Facility State: CA
Facility Zip: 941240000

E35
SSE
< 1/8
0.058 mi.
304 ft.

1369 EVANS AV
1369 EVANS AV
, CA

CA UST **U003914952**
N/A

Site 5 of 8 in cluster E

Relative:
Higher
Actual:
23 ft.

SAN FRANCISCO CO. UST:
Name: 1369 EVANS AV
Address: 1369 EVANS AV
Facility ID: 21729
Facility Status: Not reported
Number Of Tanks: 2
Owner/Operator Name: Not reported
Owner/Operator Title: Not reported
Owner Name: Not reported
Care Of Addr: Not reported
2nd Care Of Addr: Not reported
Mailing Address: 255 Shipley Street
Mailing City,St,Zip: Not reported
Permit Number: Not reported

Map ID
Direction
Distance
Elevation

MAP FINDINGS

Site

Database(s)

EDR ID Number
EPA ID Number

1369 EVANS AV (Continued)

U003914952

Permit Approved By: Not reported
Permit Expiration Date: Not reported
Applications: Golden Gate Tank
Application Date: 7/3/1997
Application Name: Tim Hallen
Action Type: Not reported
Yr Spill/Overfill Installed1: Not reported
Yr Spill/Overfill Installed2: Not reported
Yr Spill/Overfill Installed3: Not reported

Tank ID: Not reported
Tank Test: Not reported
Local Tank Id: Not reported
Tank Manufacturer: Not reported
Compartmentalized Tank: Not reported
Of Tank Compartments: Not reported
Date Tank Installed: Not reported
Tank Capacity: Not reported
Additional Desc: Not reported
Tank Use: Not reported
Petroleum Type: Not reported
Common Name: Not reported
Case Number: Not reported
Type Of Tank: Not reported
Primary Tank Material: Not reported
Secondary Tank Material: Not reported
Tank Interior Lining: Not reported
Date Interior Lining Install: Not reported
Date Closed: 8/4/1997
UST Close ID: 2970
Type Of Spill Protection: Not reported
Date Alarm Overfill Protection Installed: Not reported
Date Ball Float Overfill Protection Installed: Not reported
Date Fill Tube Shut Overfill Protection Installed: Not reported
Overfill Protection Exempt: Not reported
Othr Tnk Corrosive Prtctn: Not reported
Date Corrosive Prtctn Install: Not reported
Tank Leak Detection (single walled): Not reported
Tank Leak Detection (double wall): Not reported
Estimated Date Last Used: Not reported
Estimated Qty Of Substance Remaining: Not reported
Tank Filled With Inert Material: Not reported
Piping System Type (Underground): Not reported
Piping System Type (Aboveground): Not reported
Piping Construction (Underground): Not reported
Piping Manufacturer (Underground): Not reported
Piping Construction (Aboveground): Not reported
Piping Manufacturer (Aboveground): Not reported
Piping Material & Corrosion Protection (Underground): Not reported
Piping Material & Corrosion Protection (Aboveground): Not reported
Piping Leak Detection (Undrgrnd - Single Wall): Not reported
Piping Leak Detection (2nd Contained): Not reported
Piping Leak Detection (Emrgncy Gnrtrs): Not reported
Pipe Integrity Test, Underground: Not reported
Piping Leak Detection (Aboveground - Single Wall): Not reported
Piping Leak Detection (Underground - 2nd Contained): Not reported
Piping Leak Detection Underground (Emrgncy Gnrtrs): Not reported

Map ID
 Direction
 Distance
 Elevation

MAP FINDINGS

Site

Database(s)

EDR ID Number
 EPA ID Number

1369 EVANS AV (Continued)

U003914952

Pipe Integrity Test, Aboveground:	Not reported
Date Dispenser Containment Installed:	Not reported
Dispenser Containment Type:	Not reported
Date Certified (Tank Unit):	Not reported
Certified Date:	11/14/1997
Last Annual Monitoring Cert:	Not reported
2nd Containment Test:	Not reported
Spill Containment Present:	Not reported
Drop Tube Present:	Not reported
Striker Plate Present:	Not reported
Alarm Present:	Not reported
Ball Float Present:	Not reported
Fill Tube Present:	Not reported
Other Tank Leak Detection Present:	Not reported

E36
SSE
 < 1/8
 0.063 mi.
 331 ft.

ROUNDRIE JACK
1349 EVANS
SAN FRANCISCO, CA
 Site 6 of 8 in cluster E

EDR Hist Cleaner **1009179889**
 N/A

Relative:
Higher

EDR Hist Cleaner

Actual:
 23 ft.

Year: Name:
 1949 ROUNDRIE JACK

Type:
 CLEANERS AND DYERS

G37
NE
 < 1/8
 0.065 mi.
 342 ft.

US POSTAL SERVICE
151 MENDELL ST
, CA
 Site 2 of 3 in cluster G

CA UST **U004004413**
 N/A

Relative:
Lower

SAN FRANCISCO CO. UST:

Actual:
 10 ft.

Name:	US POSTAL SERVICE
Address:	151 MENDELL ST
Facility ID:	312
Facility Status:	Not reported
Number Of Tanks:	Not reported
Owner/Operator Name:	Not reported
Owner/Operator Title:	Not reported
Owner Name:	Not reported
Care Of Addr:	Not reported
2nd Care Of Add:	Not reported
Mailing Address:	Not reported
Mailing City, St, Zip:	Not reported
Permit Number:	Not reported
Permit Approved By:	Not reported
Permit Expiration Date:	Not reported
Applications:	Not reported
Application Date:	12/23/1992
Application Name:	Not reported
Action Type:	Not reported
Yr Spill/Overfill Installed1:	Not reported
Yr Spill/Overfill Installed2:	Not reported
Yr Spill/Overfill Installed3:	Not reported

Map ID
Direction
Distance
Elevation

MAP FINDINGS

Site

Database(s)

EDR ID Number
EPA ID Number

US POSTAL SERVICE (Continued)

U004004413

Tank ID:	Not reported
Tank Test:	Not reported
Local Tank Id:	Not reported
Tank Manufacturer:	Not reported
Compartmentalized Tank:	Not reported
# Of Tank Compartments:	Not reported
Date Tank Installed:	Not reported
Tank Capacity:	Not reported
Additional Desc:	Not reported
Tank Use:	Not reported
Petroleum Type:	Not reported
Common Name:	Not reported
Case Number:	Not reported
Type Of Tank:	Not reported
Primary Tank Material:	Not reported
Secondary Tank Material:	Not reported
Tank Interior Lining:	Not reported
Date Interior Lining Install:	Not reported
Date Closed:	1/22/1993
UST Close ID:	1186
Type Of Spill Protection:	Not reported
Date Alarm Overfill Protection Installed:	Not reported
Date Ball Float Overfill Protection Installed:	Not reported
Date Fill Tube Shut Overfill Protection Installed:	Not reported
Overfill Protection Exempt:	Not reported
Othr Tnk Corrosive Prtctn:	Not reported
Date Corrosive Prtctn Install:	Not reported
Tank Leak Detection (single walled):	Not reported
Tank Leak Detection (double wall):	Not reported
Estimated Date Last Used:	Not reported
Estimated Qty Of Substance Remaining:	Not reported
Tank Filled With Inert Material:	Not reported
Piping System Type (Underground):	Not reported
Piping System Type (Aboveground):	Not reported
Piping Construction (Underground):	Not reported
Piping Manufacturer (Underground):	Not reported
Piping Construction (Aboveground):	Not reported
Piping Manufacturer (Aboveground):	Not reported
Piping Material & Corrosion Protection (Underground):	Not reported
Piping Material & Corrosion Protection (Aboveground):	Not reported
Piping Leak Detection (Undrgrnd - Single Wall):	Not reported
Piping Leak Detection (2nd Contained):	Not reported
Piping Leak Detection (Emrgncy Gnrtrs):	Not reported
Pipe Integrity Test, Underground:	Not reported
Piping Leak Detection (Aboveground - Single Wall):	Not reported
Piping Leak Detection (Underground - 2nd Contained):	Not reported
Piping Leak Detection Underground (Emrgncy Gnrtrs):	Not reported
Pipe Integrity Test, Aboveground:	Not reported
Date Dispenser Containment Installed:	Not reported
Dispenser Containment Type:	Not reported
Date Certified (Tank Unit):	Not reported
Certified Date:	5/17/1993
Last Annual Monitoring Cert:	Not reported
2nd Containment Test:	Not reported
Spill Containment Present:	Not reported
Drop Tube Present:	Not reported
Striker Plate Present:	Not reported

Map ID
Direction
Distance
Elevation

MAP FINDINGS

Site

Database(s)

EDR ID Number
EPA ID Number

US POSTAL SERVICE (Continued)

U004004413

Alarm Present: Not reported
Ball Float Present: Not reported
Fill Tube Present: Not reported
Other Tank Leak Detection Present: Not reported

**G38
NE
< 1/8
0.065 mi.
342 ft.**

**US POSTAL SERVICE
151 MENDELL ST
SAN FRANCISCO, CA 94124**

**CA SWEEPS UST S101592332
CA FID UST N/A**

Site 3 of 3 in cluster G

**Relative:
Lower
Actual:
10 ft.**

SWEEPS UST:
Name: US POSTAL SERVICE
Address: 151 MENDELL ST
City: SAN FRANCISCO
Status: Active
Comp Number: 312
Number: 9
Board Of Equalization: Not reported
Referral Date: 09-30-92
Action Date: 12-10-91
Created Date: 01-01-01
Owner Tank Id: Not reported
SWRCB Tank Id: 38-000-000312-000001
Tank Status: A
Capacity: 10000
Active Date: 09-30-92
Tank Use: UNKNOWN
STG: P
Content: UNSPECIFIED
Number Of Tanks: 1

CA FID UST:
Facility ID: 38003103
Regulated By: UTNKA
Regulated ID: Not reported
Cortese Code: Not reported
SIC Code: Not reported
Facility Phone: 4150000000
Mail To: Not reported
Mailing Address: 151 MENDELL ST
Mailing Address 2: Not reported
Mailing City,St,Zip: SAN FRANCISCO 94124
Contact: Not reported
Contact Phone: Not reported
DUNS Number: Not reported
NPDES Number: Not reported
EPA ID: Not reported
Comments: Not reported
Status: Active

Map ID
 Direction
 Distance
 Elevation

MAP FINDINGS

Site

Database(s)

EDR ID Number
 EPA ID Number

E39 **BOX SHOP THE**
SSE **1339 EVANS AVE**
 < 1/8 **SAN FRANCISCO, CA**
0.072 mi.
382 ft. **Site 7 of 8 in cluster E**

EDR Hist Auto **1008999880**
 N/A

Relative: EDR Hist Auto
Higher

Actual: 23 ft.	Year:	Name:	Type:
	1962	BOX SHOP THE	AUTOMOBILE REPAIRING
	1962	BOX SHOP THE	AUTOMOBILE REPAIRING
	1966	BOX SHOP THE	AUTOMOBILE REPAIRING
	1966	BOX SHOP THE	AUTOMOBILE REPAIRING
	1971	AUTOMATIC TRANSMISSION SERVICE	AUTOMOBILE REPAIRING
	1971	AUTOMATIC TRANSMISSION SERVICE	AUTOMOBILE REPAIRING

H40 **SUPERIOR ANALYTICAL INC**
SSW **1385 FAIRFAX ST SUITE D**
 < 1/8 **SAN FRANCISCO, CA 94124**
0.073 mi.
387 ft. **Site 1 of 4 in cluster H**

RCRA-SQG **1000215841**
FINDS **CAD982465643**
ECHO
CA HAZNET
CA HWTS

Relative: RCRA-SQG:
Higher

Actual: Date Form Received by Agency: 1988-11-04 00:00:00.0
 23 ft. Handler Name: SUPERIOR ANALYTICAL INC
 Handler Address: 1385 FAIRFAX ST SUITE D
 Handler City,State,Zip: SAN FRANCISCO, CA 94124
 EPA ID: CAD982465643
 Contact Name: ENVIRONMENTAL MANAGER
 Contact Address: 1385 FAIRFAX ST SUITE D
 Contact City,State,Zip: SAN FRANCISCO, CA 94124
 Contact Telephone: 415-647-2081
 Contact Fax: Not reported
 Contact Email: Not reported
 Contact Title: Not reported
 EPA Region: 09
 Land Type: Not reported
 Federal Waste Generator Description: Small Quantity Generator
 Non-Notifier: Not reported
 Biennial Report Cycle: Not reported
 Accessibility: Not reported
 Active Site Indicator: Handler Activities
 State District Owner: CA
 State District: 2
 Mailing Address: FAIRFAX ST SUITE D
 Mailing City,State,Zip: SAN FRANCISCO, CA 94124
 Owner Name: SUPERIOR ANALYTICAL
 Owner Type: Private
 Operator Name: NOT REQUIRED
 Operator Type: Private
 Short-Term Generator Activity: No
 Importer Activity: No
 Mixed Waste Generator: No
 Transporter Activity: No
 Transfer Facility Activity: No
 Recycler Activity with Storage: No
 Small Quantity On-Site Burner Exemption: No
 Smelting Melting and Refining Furnace Exemption: No
 Underground Injection Control: No
 Off-Site Waste Receipt: No

Map ID
 Direction
 Distance
 Elevation

MAP FINDINGS

Site

Database(s)

EDR ID Number
 EPA ID Number

SUPERIOR ANALYTICAL INC (Continued)

1000215841

Universal Waste Indicator:	No
Universal Waste Destination Facility:	No
Federal Universal Waste:	No
Active Site Fed-Reg Treatment Storage and Disposal Facility:	Not reported
Active Site Converter Treatment storage and Disposal Facility:	Not reported
Active Site State-Reg Treatment Storage and Disposal Facility:	Not reported
Active Site State-Reg Handler:	---
Federal Facility Indicator:	Not reported
Hazardous Secondary Material Indicator:	NN
Sub-Part K Indicator:	Not reported
Commercial TSD Indicator:	No
Treatment Storage and Disposal Type:	Not reported
2018 GPRC Permit Baseline:	Not on the Baseline
2018 GPRC Renewals Baseline:	Not on the Baseline
Permit Renewals Workload Universe:	Not reported
Permit Workload Universe:	Not reported
Permit Progress Universe:	Not reported
Post-Closure Workload Universe:	Not reported
Closure Workload Universe:	Not reported
202 GPRC Corrective Action Baseline:	No
Corrective Action Workload Universe:	No
Subject to Corrective Action Universe:	No
Non-TSDs Where RCRA CA has Been Imposed Universe:	No
TSDs Potentially Subject to CA Under 3004 (u)/(v) Universe:	No
TSDs Only Subject to CA under Discretionary Auth Universe:	No
Corrective Action Priority Ranking:	No NCAPS ranking
Environmental Control Indicator:	No
Institutional Control Indicator:	No
Human Exposure Controls Indicator:	N/A
Groundwater Controls Indicator:	N/A
Operating TSD Universe:	Not reported
Full Enforcement Universe:	Not reported
Significant Non-Complier Universe:	No
Unaddressed Significant Non-Complier Universe:	No
Addressed Significant Non-Complier Universe:	No
Significant Non-Complier With a Compliance Schedule Universe:	No
Financial Assurance Required:	Not reported
Handler Date of Last Change:	2000-09-15 17:30:23.0
Recognized Trader-Importer:	No
Recognized Trader-Exporter:	No
Importer of Spent Lead Acid Batteries:	No
Exporter of Spent Lead Acid Batteries:	No
Recycler Activity Without Storage:	Not reported
Manifest Broker:	Not reported
Sub-Part P Indicator:	Not reported

Handler - Owner Operator:

Owner/Operator Indicator:	Operator
Owner/Operator Name:	NOT REQUIRED
Legal Status:	Private
Date Became Current:	Not reported
Date Ended Current:	Not reported
Owner/Operator Address:	NOT REQUIRED
Owner/Operator City,State,Zip:	NOT REQUIRED, ME 99999
Owner/Operator Telephone:	415-555-1212
Owner/Operator Telephone Ext:	Not reported

Map ID
Direction
Distance
Elevation

MAP FINDINGS

Site

Database(s)

EDR ID Number
EPA ID Number

SUPERIOR ANALYTICAL INC (Continued)

1000215841

Owner/Operator Fax: Not reported
Owner/Operator Email: Not reported

Owner/Operator Indicator: Owner
Owner/Operator Name: SUPERIOR ANALYTICAL
Legal Status: Private
Date Became Current: Not reported
Date Ended Current: Not reported
Owner/Operator Address: NOT REQUIRED
Owner/Operator City,State,Zip: NOT REQUIRED, ME 99999
Owner/Operator Telephone: 415-555-1212
Owner/Operator Telephone Ext: Not reported
Owner/Operator Fax: Not reported
Owner/Operator Email: Not reported

Historic Generators:

Receive Date: 1988-11-04 00:00:00.0
Handler Name: SUPERIOR ANALYTICAL INC
Federal Waste Generator Description: Small Quantity Generator
State District Owner: CA
Large Quantity Handler of Universal Waste: No
Recognized Trader Importer: No
Recognized Trader Exporter: No
Spent Lead Acid Battery Importer: No
Spent Lead Acid Battery Exporter: No
Current Record: Yes
Non Storage Recycler Activity: Not reported
Electronic Manifest Broker: Not reported

List of NAICS Codes and Descriptions:

NAICS Codes: No NAICS Codes Found

Facility Has Received Notices of Violations:

Violations: No Violations Found

Evaluation Action Summary:

Evaluations: No Evaluations Found

FINDS:

Registry ID: 110002817783

Click Here:

Environmental Interest/Information System:

RCRAInfo is a national information system that supports the Resource Conservation and Recovery Act (RCRA) program through the tracking of events and activities related to facilities that generate, transport, and treat, store, or dispose of hazardous waste. RCRAInfo allows RCRA program staff to track the notification, permit, compliance, and corrective action activities required under RCRA.

[Click this hyperlink](#) while viewing on your computer to access additional FINDS: detail in the EDR Site Report.

Map ID
Direction
Distance
Elevation

MAP FINDINGS

Site

Database(s)

EDR ID Number
EPA ID Number

SUPERIOR ANALYTICAL INC (Continued)

1000215841

ECHO:

Envid: 1000215841
Registry ID: 110002817783
DFR URL: <http://echo.epa.gov/detailed-facility-report?fid=110002817783>
Name: SUPERIOR ANALYTICAL INC
Address: 1385 FAIRFAX ST SUITE D
City,State,Zip: SAN FRANCISCO, CA 94124

HAZNET:

Name: SUPERIOR ANALYTICAL INC
Address: 1385 FAIRFAX ST SUITE D
Address 2: Not reported
City,State,Zip: SAN FRANCISCO, CA 941240000
Contact: DEACT PER VQ96
Telephone: --
Mailing Name: Not reported
Mailing Address: PO BOX 1545

Year: 1996
Gepaid: CAD982465643
TSD EPA ID: CAT080022148
CA Waste Code: 181 - Other inorganic solid waste
Disposal Method: H01 - Transfer Station
Tons: 0.15

Year: 1996
Gepaid: CAD982465643
TSD EPA ID: CAT080022148
CA Waste Code: 512 - Other empty containers 30 gallons or more
Disposal Method: H01 - Transfer Station
Tons: 0.25

Year: 1995
Gepaid: CAD982465643
TSD EPA ID: CAD059494310
CA Waste Code: -
Disposal Method: D99 - Disposal, Other
Tons: 0

Year: 1995
Gepaid: CAD982465643
TSD EPA ID: IDD073114654
CA Waste Code: 181 - Other inorganic solid waste
Disposal Method: D80 - Disposal, Land Fill
Tons: 0.25

Year: 1995
Gepaid: CAD982465643
TSD EPA ID: CAD059494310
CA Waste Code: 212 - Oxygenated solvents (acetone, butanol, ethyl acetate, etc.)
Disposal Method: D99 - Disposal, Other
Tons: 0.5445

Year: 1995
Gepaid: CAD982465643
TSD EPA ID: CAD059494310

Map ID
Direction
Distance
Elevation

MAP FINDINGS

Site

Database(s)

EDR ID Number
EPA ID Number

SUPERIOR ANALYTICAL INC (Continued)

1000215841

CA Waste Code:	181 - Other inorganic solid waste
Disposal Method:	D99 - Disposal, Other
Tons:	1.4
Year:	1995
Gepaid:	CAD982465643
TSD EPA ID:	CAD059494310
CA Waste Code:	741 - Liquids with halogenated organic compounds >= 1,000 Mg./L
Disposal Method:	D99 - Disposal, Other
Tons:	2.064
Year:	1995
Gepaid:	CAD982465643
TSD EPA ID:	CAD059494310
CA Waste Code:	181 - Other inorganic solid waste
Disposal Method:	-
Tons:	0.2
Year:	1995
Gepaid:	CAD982465643
TSD EPA ID:	CAT000646117
CA Waste Code:	512 - Other empty containers 30 gallons or more
Disposal Method:	D80 - Disposal, Land Fill
Tons:	2.8875
Year:	1994
Gepaid:	CAD982465643
TSD EPA ID:	IDD073114654
CA Waste Code:	181 - Other inorganic solid waste
Disposal Method:	D80 - Disposal, Land Fill
Tons:	7.55

[Click this hyperlink](#) while viewing on your computer to access 42 additional CA HAZNET: record(s) in the EDR Site Report.

Additional Info:

Year:	1996
Gen EPA ID:	CAD982465643
Shipment Date:	19961112
Creation Date:	5/20/1997 0:00:00
Receipt Date:	19961126
Manifest ID:	96175921
Trans EPA ID:	CAD000603738
Trans Name:	Not reported
Trans 2 EPA ID:	CAD981634116
Trans 2 Name:	Not reported
TSDF EPA ID:	CAT080022148
Trans Name:	Not reported
TSDF Alt EPA ID:	Not reported
TSDF Alt Name:	Not reported
Waste Code Description:	512 - Other empty containers 30 gallons or more
RCRA Code:	Not reported
Meth Code:	H01 - Transfer Station
Quantity Tons:	0.25
Waste Quantity:	500

Map ID
Direction
Distance
Elevation

MAP FINDINGS

Site

Database(s)

EDR ID Number
EPA ID Number

SUPERIOR ANALYTICAL INC (Continued)

1000215841

Quantity Unit:	P
Additional Code 1:	Not reported
Additional Code 2:	Not reported
Additional Code 3:	Not reported
Additional Code 4:	Not reported
Additional Code 5:	Not reported
Shipment Date:	19961112
Creation Date:	5/20/1997 0:00:00
Receipt Date:	19961126
Manifest ID:	96175921
Trans EPA ID:	CAD000603738
Trans Name:	Not reported
Trans 2 EPA ID:	CAD981634116
Trans 2 Name:	Not reported
TSDf EPA ID:	CAT080022148
Trans Name:	Not reported
TSDf Alt EPA ID:	Not reported
TSDf Alt Name:	Not reported
Waste Code Description:	181 - Other inorganic solid waste Organics
RCRA Code:	Not reported
Meth Code:	H01 - Transfer Station
Quantity Tons:	0.15
Waste Quantity:	300
Quantity Unit:	P
Additional Code 1:	Not reported
Additional Code 2:	Not reported
Additional Code 3:	Not reported
Additional Code 4:	Not reported
Additional Code 5:	Not reported
Additional Info:	
Year:	1995
Gen EPA ID:	CAD982465643
Shipment Date:	19951005
Creation Date:	7/26/1996 0:00:00
Receipt Date:	19951012
Manifest ID:	93708208
Trans EPA ID:	CAD000603738
Trans Name:	Not reported
Trans 2 EPA ID:	Not reported
Trans 2 Name:	Not reported
TSDf EPA ID:	CAD059494310
Trans Name:	Not reported
TSDf Alt EPA ID:	Not reported
TSDf Alt Name:	Not reported
Waste Code Description:	741 - Liquids with halogenated organic compounds > 1000 mg/l
RCRA Code:	F002
Meth Code:	D99 - Disposal, Other
Quantity Tons:	0.2293
Waste Quantity:	55
Quantity Unit:	G
Additional Code 1:	Not reported
Additional Code 2:	Not reported
Additional Code 3:	Not reported
Additional Code 4:	Not reported

Map ID
Direction
Distance
Elevation

MAP FINDINGS

Site

Database(s)

EDR ID Number
EPA ID Number

SUPERIOR ANALYTICAL INC (Continued)

1000215841

Additional Code 5:	Not reported
Shipment Date:	19951005
Creation Date:	7/26/1996 0:00:00
Receipt Date:	19951010
Manifest ID:	95615497
Trans EPA ID:	CAD000603738
Trans Name:	Not reported
Trans 2 EPA ID:	Not reported
Trans 2 Name:	Not reported
TSDf EPA ID:	CAT000646117
Trans Name:	Not reported
TSDf Alt EPA ID:	Not reported
TSDf Alt Name:	Not reported
Waste Code Description:	512 - Other empty containers 30 gallons or more
RCRA Code:	Not reported
Meth Code:	D80 - Disposal, Land Fill
Quantity Tons:	0.1875
Waste Quantity:	375
Quantity Unit:	P
Additional Code 1:	Not reported
Additional Code 2:	Not reported
Additional Code 3:	Not reported
Additional Code 4:	Not reported
Additional Code 5:	Not reported
Shipment Date:	19950719
Creation Date:	4/2/1996 0:00:00
Receipt Date:	19950721
Manifest ID:	95616320
Trans EPA ID:	CAD000603738
Trans Name:	Not reported
Trans 2 EPA ID:	Not reported
Trans 2 Name:	Not reported
TSDf EPA ID:	CAD059494310
Trans Name:	Not reported
TSDf Alt EPA ID:	CAD059494310
TSDf Alt Name:	Not reported
Waste Code Description:	181 - Other inorganic solid waste Organics
RCRA Code:	Not reported
Meth Code:	D99 - Disposal, Other
Quantity Tons:	0.2
Waste Quantity:	400
Quantity Unit:	P
Additional Code 1:	Not reported
Additional Code 2:	Not reported
Additional Code 3:	Not reported
Additional Code 4:	Not reported
Additional Code 5:	Not reported
Shipment Date:	19950719
Creation Date:	4/2/1996 0:00:00
Receipt Date:	19950721
Manifest ID:	95616320
Trans EPA ID:	CAD000603738
Trans Name:	Not reported
Trans 2 EPA ID:	Not reported

Map ID
Direction
Distance
Elevation

MAP FINDINGS

Site

Database(s)

EDR ID Number
EPA ID Number

SUPERIOR ANALYTICAL INC (Continued)

1000215841

Trans 2 Name: Not reported
TSDf EPA ID: CAD059494310
Trans Name: Not reported
TSDf Alt EPA ID: CAD059494310
TSDf Alt Name: Not reported
Waste Code Description: 741 - Liquids with halogenated organic compounds > 1000 mg/l
RCRA Code: F002
Meth Code: D99 - Disposal, Other
Quantity Tons: 0.2293
Waste Quantity: 55
Quantity Unit: G
Additional Code 1: Not reported
Additional Code 2: Not reported
Additional Code 3: Not reported
Additional Code 4: Not reported
Additional Code 5: Not reported

Shipment Date: 19950719
Creation Date: 4/2/1996 0:00:00
Receipt Date: 19950720
Manifest ID: 95616318
Trans EPA ID: CAD000603738
Trans Name: Not reported
Trans 2 EPA ID: Not reported
Trans 2 Name: Not reported
TSDf EPA ID: CAT000646117
Trans Name: Not reported
TSDf Alt EPA ID: CAT000646117
TSDf Alt Name: Not reported
Waste Code Description: 512 - Other empty containers 30 gallons or more
RCRA Code: Not reported
Meth Code: D80 - Disposal, Land Fill
Quantity Tons: 0.6
Waste Quantity: 1200
Quantity Unit: P
Additional Code 1: Not reported
Additional Code 2: Not reported
Additional Code 3: Not reported
Additional Code 4: Not reported
Additional Code 5: Not reported

Shipment Date: 19950502
Creation Date: 4/2/1996 0:00:00
Receipt Date: 19950503
Manifest ID: 95616123
Trans EPA ID: CAD000603738
Trans Name: Not reported
Trans 2 EPA ID: Not reported
Trans 2 Name: Not reported
TSDf EPA ID: CAT000646117
Trans Name: Not reported
TSDf Alt EPA ID: CAT000646117
TSDf Alt Name: Not reported
Waste Code Description: 512 - Other empty containers 30 gallons or more
RCRA Code: Not reported
Meth Code: D80 - Disposal, Land Fill
Quantity Tons: 0.15

Map ID
Direction
Distance
Elevation

MAP FINDINGS

Site

Database(s)

EDR ID Number
EPA ID Number

SUPERIOR ANALYTICAL INC (Continued)

1000215841

Waste Quantity:	300
Quantity Unit:	P
Additional Code 1:	Not reported
Additional Code 2:	Not reported
Additional Code 3:	Not reported
Additional Code 4:	Not reported
Additional Code 5:	Not reported
Shipment Date:	19950502
Creation Date:	4/2/1996 0:00:00
Receipt Date:	19950504
Manifest ID:	93708022
Trans EPA ID:	CAD000603738
Trans Name:	Not reported
Trans 2 EPA ID:	Not reported
Trans 2 Name:	Not reported
TSDF EPA ID:	CAD059494310
Trans Name:	Not reported
TSDF Alt EPA ID:	CAD059494310
TSDF Alt Name:	Not reported
Waste Code Description:	741 - Liquids with halogenated organic compounds > 1000 mg/l
RCRA Code:	F002
Meth Code:	D99 - Disposal, Other
Quantity Tons:	0.4587
Waste Quantity:	110
Quantity Unit:	G
Additional Code 1:	Not reported
Additional Code 2:	Not reported
Additional Code 3:	Not reported
Additional Code 4:	Not reported
Additional Code 5:	Not reported
Shipment Date:	19950414
Creation Date:	10/24/1995 0:00:00
Receipt Date:	19950418
Manifest ID:	93708023
Trans EPA ID:	CAD000603738
Trans Name:	Not reported
Trans 2 EPA ID:	Not reported
Trans 2 Name:	Not reported
TSDF EPA ID:	CAD059494310
Trans Name:	Not reported
TSDF Alt EPA ID:	Not reported
TSDF Alt Name:	Not reported
Waste Code Description:	- Not reported
RCRA Code:	Not reported
Meth Code:	D99 - Disposal, Other
Quantity Tons:	0
Waste Quantity:	0
Quantity Unit:	Not reported
Additional Code 1:	Not reported
Additional Code 2:	Not reported
Additional Code 3:	Not reported
Additional Code 4:	Not reported
Additional Code 5:	Not reported
Shipment Date:	19950414

Map ID
Direction
Distance
Elevation

MAP FINDINGS

Site

Database(s)

EDR ID Number
EPA ID Number

SUPERIOR ANALYTICAL INC (Continued)

1000215841

Creation Date: 10/24/1995 0:00:00
Receipt Date: 19950418
Manifest ID: 93708023
Trans EPA ID: CAD000603738
Trans Name: Not reported
Trans 2 EPA ID: Not reported
Trans 2 Name: Not reported
TSDf EPA ID: CAD059494310
Trans Name: Not reported
TSDf Alt EPA ID: Not reported
TSDf Alt Name: Not reported
Waste Code Description: 181 - Other inorganic solid waste Organics
RCRA Code: Not reported
Meth Code: - Not reported
Quantity Tons: 0.2
Waste Quantity: 400
Quantity Unit: P
Additional Code 1: Not reported
Additional Code 2: Not reported
Additional Code 3: Not reported
Additional Code 4: Not reported
Additional Code 5: Not reported

Shipment Date: 19950323
Creation Date: 3/29/1996 0:00:00
Receipt Date: 19950329
Manifest ID: 93708050
Trans EPA ID: CAD000603738
Trans Name: Not reported
Trans 2 EPA ID: Not reported
Trans 2 Name: Not reported
TSDf EPA ID: CAT000646117
Trans Name: Not reported
TSDf Alt EPA ID: CAT000646117
TSDf Alt Name: Not reported
Waste Code Description: 512 - Other empty containers 30 gallons or more
RCRA Code: Not reported
Meth Code: D80 - Disposal, Land Fill
Quantity Tons: 0.9
Waste Quantity: 1800
Quantity Unit: P
Additional Code 1: Not reported
Additional Code 2: Not reported
Additional Code 3: Not reported
Additional Code 4: Not reported
Additional Code 5: Not reported

Additional Info:
Year: 1994
Gen EPA ID: CAD982465643

Shipment Date: 19941227
Creation Date: 3/28/1996 0:00:00
Receipt Date: 19950103
Manifest ID: 93708396
Trans EPA ID: CAD000603738
Trans Name: Not reported

Map ID
Direction
Distance
Elevation

MAP FINDINGS

Site

Database(s)

EDR ID Number
EPA ID Number

SUPERIOR ANALYTICAL INC (Continued)

1000215841

Trans 2 EPA ID: Not reported
Trans 2 Name: Not reported
TSDf EPA ID: CAD059494310
Trans Name: Not reported
TSDf Alt EPA ID: Not reported
TSDf Alt Name: Not reported
Waste Code Description: 212 - Oxygenated solvents (acetone, butanol, ethyl acetate, etc.)
RCRA Code: F003
Meth Code: D99 - Disposal, Other
Quantity Tons: 0.1815
Waste Quantity: 55
Quantity Unit: G
Additional Code 1: Not reported
Additional Code 2: Not reported
Additional Code 3: Not reported
Additional Code 4: Not reported
Additional Code 5: Not reported

Shipment Date: 19941227
Creation Date: 3/28/1996 0:00:00
Receipt Date: 19950103
Manifest ID: 93708396
Trans EPA ID: CAD000603738
Trans Name: Not reported
Trans 2 EPA ID: Not reported
Trans 2 Name: Not reported
TSDf EPA ID: CAD059494310
Trans Name: Not reported
TSDf Alt EPA ID: Not reported
TSDf Alt Name: Not reported
Waste Code Description: 181 - Other inorganic solid waste Organics
RCRA Code: Not reported
Meth Code: D99 - Disposal, Other
Quantity Tons: 0.5
Waste Quantity: 1000
Quantity Unit: P
Additional Code 1: Not reported
Additional Code 2: Not reported
Additional Code 3: Not reported
Additional Code 4: Not reported
Additional Code 5: Not reported

Shipment Date: 19941227
Creation Date: 3/28/1996 0:00:00
Receipt Date: 19950105
Manifest ID: 93708426
Trans EPA ID: CAD000603738
Trans Name: Not reported
Trans 2 EPA ID: Not reported
Trans 2 Name: Not reported
TSDf EPA ID: IDD073114654
Trans Name: Not reported
TSDf Alt EPA ID: IDD073114654
TSDf Alt Name: Not reported
Waste Code Description: 181 - Other inorganic solid waste Organics
RCRA Code: Not reported
Meth Code: D80 - Disposal, Land Fill

Map ID
Direction
Distance
Elevation

MAP FINDINGS

Site

Database(s)

EDR ID Number
EPA ID Number

SUPERIOR ANALYTICAL INC (Continued)

1000215841

Quantity Tons:	0.5
Waste Quantity:	1000
Quantity Unit:	P
Additional Code 1:	Not reported
Additional Code 2:	Not reported
Additional Code 3:	Not reported
Additional Code 4:	Not reported
Additional Code 5:	Not reported
Shipment Date:	19941128
Creation Date:	3/28/1996 0:00:00
Receipt Date:	19941207
Manifest ID:	93708492
Trans EPA ID:	CAD000603738
Trans Name:	Not reported
Trans 2 EPA ID:	Not reported
Trans 2 Name:	Not reported
TSDf EPA ID:	IDD073114654
Trans Name:	Not reported
TSDf Alt EPA ID:	IDD073114654
TSDf Alt Name:	Not reported
Waste Code Description:	181 - Other inorganic solid waste Organics
RCRA Code:	Not reported
Meth Code:	D80 - Disposal, Land Fill
Quantity Tons:	0.2
Waste Quantity:	400
Quantity Unit:	P
Additional Code 1:	Not reported
Additional Code 2:	Not reported
Additional Code 3:	Not reported
Additional Code 4:	Not reported
Additional Code 5:	Not reported
Shipment Date:	19941121
Creation Date:	3/28/1996 0:00:00
Receipt Date:	19941129
Manifest ID:	93708758
Trans EPA ID:	CAD000603738
Trans Name:	Not reported
Trans 2 EPA ID:	Not reported
Trans 2 Name:	Not reported
TSDf EPA ID:	CAD059494310
Trans Name:	Not reported
TSDf Alt EPA ID:	CAD059494310
TSDf Alt Name:	Not reported
Waste Code Description:	212 - Oxygenated solvents (acetone, butanol, ethyl acetate, etc.
RCRA Code:	F003
Meth Code:	D99 - Disposal, Other
Quantity Tons:	0.1815
Waste Quantity:	55
Quantity Unit:	G
Additional Code 1:	Not reported
Additional Code 2:	Not reported
Additional Code 3:	Not reported
Additional Code 4:	Not reported
Additional Code 5:	Not reported

Map ID
Direction
Distance
Elevation

MAP FINDINGS

Site

Database(s)

EDR ID Number
EPA ID Number

SUPERIOR ANALYTICAL INC (Continued)

1000215841

Shipment Date: 19941121
Creation Date: 3/28/1996 0:00:00
Receipt Date: 19941129
Manifest ID: 93708758
Trans EPA ID: CAD000603738
Trans Name: Not reported
Trans 2 EPA ID: Not reported
Trans 2 Name: Not reported
TSDf EPA ID: CAD059494310
Trans Name: Not reported
TSDf Alt EPA ID: CAD059494310
TSDf Alt Name: Not reported
Waste Code Description: 741 - Liquids with halogenated organic compounds > 1000 mg/l
RCRA Code: F002
Meth Code: D99 - Disposal, Other
Quantity Tons: 0.2293
Waste Quantity: 55
Quantity Unit: G
Additional Code 1: Not reported
Additional Code 2: Not reported
Additional Code 3: Not reported
Additional Code 4: Not reported
Additional Code 5: Not reported

Shipment Date: 19941121
Creation Date: 3/28/1996 0:00:00
Receipt Date: 19941129
Manifest ID: 93708758
Trans EPA ID: CAD000603738
Trans Name: Not reported
Trans 2 EPA ID: Not reported
Trans 2 Name: Not reported
TSDf EPA ID: CAD059494310
Trans Name: Not reported
TSDf Alt EPA ID: CAD059494310
TSDf Alt Name: Not reported
Waste Code Description: 181 - Other inorganic solid waste Organics
RCRA Code: Not reported
Meth Code: D99 - Disposal, Other
Quantity Tons: 0.45
Waste Quantity: 900
Quantity Unit: P
Additional Code 1: Not reported
Additional Code 2: Not reported
Additional Code 3: Not reported
Additional Code 4: Not reported
Additional Code 5: Not reported

Shipment Date: 19941027
Creation Date: 3/28/1996 0:00:00
Receipt Date: 19941104
Manifest ID: 93708620
Trans EPA ID: CAD000603738
Trans Name: Not reported
Trans 2 EPA ID: Not reported
Trans 2 Name: Not reported
TSDf EPA ID: IDD073114654

Map ID
Direction
Distance
Elevation

MAP FINDINGS

Site

Database(s)

EDR ID Number
EPA ID Number

SUPERIOR ANALYTICAL INC (Continued)

1000215841

Trans Name:	Not reported
TSDF Alt EPA ID:	IDD073114654
TSDF Alt Name:	Not reported
Waste Code Description:	181 - Other inorganic solid waste Organics
RCRA Code:	Not reported
Meth Code:	D80 - Disposal, Land Fill
Quantity Tons:	0.5
Waste Quantity:	1000
Quantity Unit:	P
Additional Code 1:	Not reported
Additional Code 2:	Not reported
Additional Code 3:	Not reported
Additional Code 4:	Not reported
Additional Code 5:	Not reported
Shipment Date:	19941027
Creation Date:	3/28/1996 0:00:00
Receipt Date:	19941101
Manifest ID:	93708760
Trans EPA ID:	CAD000603738
Trans Name:	Not reported
Trans 2 EPA ID:	Not reported
Trans 2 Name:	Not reported
TSDF EPA ID:	CAD059494310
Trans Name:	Not reported
TSDF Alt EPA ID:	CAD059494310
TSDF Alt Name:	Not reported
Waste Code Description:	212 - Oxygenated solvents (acetone, butanol, ethyl acetate, etc.
RCRA Code:	F003
Meth Code:	D99 - Disposal, Other
Quantity Tons:	0.1815
Waste Quantity:	55
Quantity Unit:	G
Additional Code 1:	Not reported
Additional Code 2:	Not reported
Additional Code 3:	Not reported
Additional Code 4:	Not reported
Additional Code 5:	Not reported
Shipment Date:	19941027
Creation Date:	3/28/1996 0:00:00
Receipt Date:	19941101
Manifest ID:	93708760
Trans EPA ID:	CAD000603738
Trans Name:	Not reported
Trans 2 EPA ID:	Not reported
Trans 2 Name:	Not reported
TSDF EPA ID:	CAD059494310
Trans Name:	Not reported
TSDF Alt EPA ID:	CAD059494310
TSDF Alt Name:	Not reported
Waste Code Description:	181 - Other inorganic solid waste Organics
RCRA Code:	Not reported
Meth Code:	D99 - Disposal, Other
Quantity Tons:	0.15
Waste Quantity:	300
Quantity Unit:	P

Map ID
Direction
Distance
Elevation

MAP FINDINGS

Site

Database(s)

EDR ID Number
EPA ID Number

SUPERIOR ANALYTICAL INC (Continued)

1000215841

Additional Code 1: Not reported
Additional Code 2: Not reported
Additional Code 3: Not reported
Additional Code 4: Not reported
Additional Code 5: Not reported

Additional Info:

Year: 1993
Gen EPA ID: CAD982465643

Shipment Date: 19931216
Creation Date: 9/14/1995 0:00:00
Receipt Date: 19931222
Manifest ID: 93039924
Trans EPA ID: CAD044003556
Trans Name: Not reported
Trans 2 EPA ID: CAD982519209
Trans 2 Name: Not reported
TSDF EPA ID: NVT330010000
Trans Name: Not reported
TSDF Alt EPA ID: Not reported
TSDF Alt Name: Not reported
Waste Code Description: 261 - Not reported
RCRA Code: Not reported
Meth Code: - Not reported
Quantity Tons: 0.1752
Waste Quantity: 159
Quantity Unit: K
Additional Code 1: Not reported
Additional Code 2: Not reported
Additional Code 3: Not reported
Additional Code 4: Not reported
Additional Code 5: Not reported

Shipment Date: 19931216
Creation Date: 9/14/1995 0:00:00
Receipt Date: 19931220
Manifest ID: 93039878
Trans EPA ID: CAD044003556
Trans Name: Not reported
Trans 2 EPA ID: Not reported
Trans 2 Name: Not reported
TSDF EPA ID: CAT080011059
Trans Name: Not reported
TSDF Alt EPA ID: CAT080011059
TSDF Alt Name: Not reported
Waste Code Description: 212 - Oxygenated solvents (acetone, butanol, ethyl acetate, etc.
RCRA Code: D001
Meth Code: R01 - Recycler
Quantity Tons: 0.1815
Waste Quantity: 55
Quantity Unit: G
Additional Code 1: Not reported
Additional Code 2: Not reported
Additional Code 3: Not reported
Additional Code 4: Not reported
Additional Code 5: Not reported

Map ID
Direction
Distance
Elevation

MAP FINDINGS

Site

Database(s)

EDR ID Number
EPA ID Number

SUPERIOR ANALYTICAL INC (Continued)

1000215841

Shipment Date: 19931216
Creation Date: 9/14/1995 0:00:00
Receipt Date: 19931222
Manifest ID: 93039924
Trans EPA ID: CAD044003556
Trans Name: Not reported
Trans 2 EPA ID: CAD982519209
Trans 2 Name: Not reported
TSDf EPA ID: NVT330010000
Trans Name: Not reported
TSDf Alt EPA ID: Not reported
TSDf Alt Name: Not reported
Waste Code Description: 611 - Contaminated soil from site clean-ups
RCRA Code: Not reported
Meth Code: - Not reported
Quantity Tons: 0.45
Waste Quantity: 900
Quantity Unit: P
Additional Code 1: Not reported
Additional Code 2: Not reported
Additional Code 3: Not reported
Additional Code 4: Not reported
Additional Code 5: Not reported

Shipment Date: 19931216
Creation Date: 9/14/1995 0:00:00
Receipt Date: 19931222
Manifest ID: 93039924
Trans EPA ID: CAD044003556
Trans Name: Not reported
Trans 2 EPA ID: CAD982519209
Trans 2 Name: Not reported
TSDf EPA ID: NVT330010000
Trans Name: Not reported
TSDf Alt EPA ID: Not reported
TSDf Alt Name: Not reported
Waste Code Description: 513 - Empty containers less than 30 gallons
RCRA Code: Not reported
Meth Code: - Not reported
Quantity Tons: 0.175
Waste Quantity: 350
Quantity Unit: P
Additional Code 1: Not reported
Additional Code 2: Not reported
Additional Code 3: Not reported
Additional Code 4: Not reported
Additional Code 5: Not reported

Shipment Date: 19931202
Creation Date: 9/14/1995 0:00:00
Receipt Date: 19931206
Manifest ID: 93039719
Trans EPA ID: CAD044003556
Trans Name: Not reported
Trans 2 EPA ID: Not reported
Trans 2 Name: Not reported
TSDf EPA ID: NVT330010000

Map ID
Direction
Distance
Elevation

MAP FINDINGS

Site

Database(s)

EDR ID Number
EPA ID Number

SUPERIOR ANALYTICAL INC (Continued)

1000215841

Trans Name: Not reported
TSDf Alt EPA ID: Not reported
TSDf Alt Name: Not reported
Waste Code Description: 513 - Empty containers less than 30 gallons
RCRA Code: Not reported
Meth Code: - Not reported
Quantity Tons: 0.175
Waste Quantity: 350
Quantity Unit: P
Additional Code 1: Not reported
Additional Code 2: Not reported
Additional Code 3: Not reported
Additional Code 4: Not reported
Additional Code 5: Not reported

Shipment Date: 19931202
Creation Date: 9/14/1995 0:00:00
Receipt Date: 19931206
Manifest ID: 93039802
Trans EPA ID: CAD044003556
Trans Name: Not reported
Trans 2 EPA ID: Not reported
Trans 2 Name: Not reported
TSDf EPA ID: CAT080011059
Trans Name: Not reported
TSDf Alt EPA ID: Not reported
TSDf Alt Name: Not reported
Waste Code Description: 214 - Unspecified solvent mixture
RCRA Code: D001
Meth Code: R01 - Recycler
Quantity Tons: 0.15
Waste Quantity: 300
Quantity Unit: P
Additional Code 1: Not reported
Additional Code 2: Not reported
Additional Code 3: Not reported
Additional Code 4: Not reported
Additional Code 5: Not reported

Shipment Date: 19931202
Creation Date: 9/14/1995 0:00:00
Receipt Date: 19931206
Manifest ID: 93039802
Trans EPA ID: CAD044003556
Trans Name: Not reported
Trans 2 EPA ID: Not reported
Trans 2 Name: Not reported
TSDf EPA ID: CAT080011059
Trans Name: Not reported
TSDf Alt EPA ID: Not reported
TSDf Alt Name: Not reported
Waste Code Description: *** - Not reported
RCRA Code: F002
Meth Code: R01 - Recycler
Quantity Tons: 0.2085
Waste Quantity: 50
Quantity Unit: G

Map ID
Direction
Distance
Elevation

MAP FINDINGS

Site

Database(s)

EDR ID Number
EPA ID Number

SUPERIOR ANALYTICAL INC (Continued)

1000215841

Additional Code 1:	Not reported
Additional Code 2:	Not reported
Additional Code 3:	Not reported
Additional Code 4:	Not reported
Additional Code 5:	Not reported
Shipment Date:	19931202
Creation Date:	9/14/1995 0:00:00
Receipt Date:	19931206
Manifest ID:	93039802
Trans EPA ID:	CAD044003556
Trans Name:	Not reported
Trans 2 EPA ID:	Not reported
Trans 2 Name:	Not reported
TSDf EPA ID:	CAT080011059
Trans Name:	Not reported
TSDf Alt EPA ID:	Not reported
TSDf Alt Name:	Not reported
Waste Code Description:	211 - Halogenated solvents (chloroform, methyl chloride, perchloroethylene, etc.
RCRA Code:	D001
Meth Code:	R01 - Recycler
Quantity Tons:	0.2293
Waste Quantity:	55
Quantity Unit:	G
Additional Code 1:	Not reported
Additional Code 2:	Not reported
Additional Code 3:	Not reported
Additional Code 4:	Not reported
Additional Code 5:	Not reported
Shipment Date:	19931202
Creation Date:	9/14/1995 0:00:00
Receipt Date:	19931206
Manifest ID:	93039719
Trans EPA ID:	CAD044003556
Trans Name:	Not reported
Trans 2 EPA ID:	Not reported
Trans 2 Name:	Not reported
TSDf EPA ID:	NVT330010000
Trans Name:	Not reported
TSDf Alt EPA ID:	Not reported
TSDf Alt Name:	Not reported
Waste Code Description:	611 - Contaminated soil from site clean-ups
RCRA Code:	Not reported
Meth Code:	- Not reported
Quantity Tons:	0.225
Waste Quantity:	450
Quantity Unit:	P
Additional Code 1:	Not reported
Additional Code 2:	Not reported
Additional Code 3:	Not reported
Additional Code 4:	Not reported
Additional Code 5:	Not reported
Shipment Date:	19931202
Creation Date:	9/14/1995 0:00:00

Map ID
 Direction
 Distance
 Elevation

MAP FINDINGS

Site

Database(s)

EDR ID Number
 EPA ID Number

SUPERIOR ANALYTICAL INC (Continued)

1000215841

Receipt Date: 19931206
 Manifest ID: 93039802
 Trans EPA ID: CAD044003556
 Trans Name: Not reported
 Trans 2 EPA ID: Not reported
 Trans 2 Name: Not reported
 TSDF EPA ID: CAT080011059
 Trans Name: Not reported
 TSDF Alt EPA ID: Not reported
 TSDF Alt Name: Not reported
 Waste Code Description: 212 - Oxygenated solvents (acetone, butanol, ethyl acetate, etc.)
 RCRA Code: D001
 Meth Code: R01 - Recycler
 Quantity Tons: 0.1815
 Waste Quantity: 55
 Quantity Unit: G
 Additional Code 1: Not reported
 Additional Code 2: Not reported
 Additional Code 3: Not reported
 Additional Code 4: Not reported
 Additional Code 5: Not reported

HWTS:

Name: SUPERIOR ANALYTICAL INC
 Address: 1385 FAIRFAX ST SUITE D
 Address 2: Not reported
 City,State,Zip: SAN FRANCISCO, CA 941240000
 EPA ID: CAD982465643
 Inactive Date: 06/30/1996
 Create Date: 06/15/1989
 Last Act Date: 08/10/2004
 Mailing Name: Not reported
 Mailing Address: PO BOX 1545
 Mailing Address 2: Not reported
 Mailing City,State,Zip: MARTINEZ, CA 945530545
 Owner Name: SUPERIOR ANALYTICAL INC
 Owner Address: PO BOX 1545
 Owner Address 2: Not reported
 Owner City,State,Zip: MARTINEZ, CA 945530545
 Contact Name: DEACT PER VQ96
 Contact Address: PO BOX 1545
 Contact Address 2: Not reported
 City,State,Zip: MARTINEZ, CA 945530545

E41
SSE
 < 1/8
 0.073 mi.
 387 ft.

L. PH. BOLANDER & SONS
 1355 EVANS AV
 SAN FRANCISCO, CA 94124

CA CUPA Listings **S120629199**
 N/A

Site 8 of 8 in cluster E

Relative:
Higher

CUPA SAN FRANCISCO CO:

Actual:
 23 ft.

Name: L. PH. BOLANDER & SONS
 Address: 1355 EVANS AV
 City,State,Zip: SAN FRANCISCO, CA 94124
 Facility ID: 440
 Census Tract: 231
 District: 3

Map ID
Direction
Distance
Elevation

MAP FINDINGS

Site

Database(s)

EDR ID Number
EPA ID Number

L. PH. BOLANDER & SONS (Continued)

S120629199

Number of Tanks: 0

H42
SSW
< 1/8
0.073 mi.
388 ft.

MURCHISON CLEANERS & HATTERS
1399 FAIRFAX AV
SAN FRANCISCO, CA

EDR Hist Cleaner **S1009130931**
N/A

Site 2 of 4 in cluster H

Relative: EDR Hist Cleaner
Higher

Actual:
23 ft.

Year:	Name:	Type:
1949	MURCHISON CORNELIUS	CLEANERS AND DYERS
1953	MURCHISON S CLEANERS	CLEANERS AND DYERS
1958	MURCHISON CLEANERS & HATTERS	CLEANERS AND DYERS
1958	MURCHISON CLEANERS & HATTERS	CLEANERS AND DYERS
1962	MURCHISON CLEANERS & HATTERS	CLEANERS AND DYERS
1962	MURCHISON CLEANERS & HATTERS	CLEANERS AND DYERS

H43
SW
< 1/8
0.077 mi.
406 ft.

MULLER CONSTRUCTION SUPPLY
1445 FAIRFAX AV
SAN FRANCISCO, CA 94124

CA CUPA Listings **S120627592**
N/A

Site 3 of 4 in cluster H

Relative: CUPA SAN FRANCISCO CO:
Higher

Actual:
22 ft.

Name:	MULLER CONSTRUCTION SUPPLY
Address:	1445 FAIRFAX AV
City,State,Zip:	SAN FRANCISCO, CA 94124
Facility ID:	26156
Census Tract:	608
District:	3
Number of Tanks:	0

F44
SW
< 1/8
0.077 mi.
408 ft.

CHAMPION POWDER COATING
1461 FAIRFAX AV
SAN FRANCISCO, CA 94124

CA CUPA Listings **S120628827**
N/A

Site 4 of 4 in cluster F

Relative: CUPA SAN FRANCISCO CO:
Higher

Actual:
21 ft.

Name:	CHAMPION POWDER COATING
Address:	1461 FAIRFAX AV
City,State,Zip:	SAN FRANCISCO, CA 94124
Facility ID:	33487
Census Tract:	608
District:	3
Number of Tanks:	0

Map ID
 Direction
 Distance
 Elevation

MAP FINDINGS

Site

Database(s)

EDR ID Number
 EPA ID Number

I45
 WNW
 < 1/8
 0.083 mi.
 440 ft.

SFPUC
1550 EVANS AVE
SAN FRANCISCO, CA 94124

RCRA NonGen / NLR

1026167330
CAC003067370

Site 1 of 9 in cluster I

Relative:
Lower
Actual:
13 ft.

RCRA NonGen / NLR:
 Date Form Received by Agency: 2020-05-19 00:00:00.0
 Handler Name: SFPUC
 Handler Address: 1550 EVANS AVE
 Handler City,State,Zip: SAN FRANCISCO, CA 94124-1430
 EPA ID: CAC003067370
 Contact Name: ROBERT BEGLEY
 Contact Address: 1390 MARKET ST
 Contact City,State,Zip: SAN FRANCISCO, CA 94102
 Contact Telephone: 415-558-4532
 Contact Fax: Not reported
 Contact Email: ROBERT.C.BEGLEY@SFDPW.ORG
 Contact Title: Not reported
 EPA Region: 09
 Land Type: Not reported
 Federal Waste Generator Description: Not a generator, verified
 Non-Notifier: Not reported
 Biennial Report Cycle: Not reported
 Accessibility: Not reported
 Active Site Indicator: Not reported
 State District Owner: Not reported
 State District: Not reported
 Mailing Address: 1390 MARKET ST
 Mailing City,State,Zip: SAN FRANCISCO, CA 94102
 Owner Name: CITY AND COUNTY OF SAN FRANCISCO
 Owner Type: Other
 Operator Name: ROBERT BEGLEY
 Operator Type: Other
 Short-Term Generator Activity: No
 Importer Activity: No
 Mixed Waste Generator: No
 Transporter Activity: No
 Transfer Facility Activity: No
 Recycler Activity with Storage: No
 Small Quantity On-Site Burner Exemption: No
 Smelting Melting and Refining Furnace Exemption: No
 Underground Injection Control: No
 Off-Site Waste Receipt: No
 Universal Waste Indicator: No
 Universal Waste Destination Facility: No
 Federal Universal Waste: No
 Active Site Fed-Reg Treatment Storage and Disposal Facility: Not reported
 Active Site Converter Treatment storage and Disposal Facility: Not reported
 Active Site State-Reg Treatment Storage and Disposal Facility: Not reported
 Active Site State-Reg Handler: ---
 Federal Facility Indicator: Not reported
 Hazardous Secondary Material Indicator: N
 Sub-Part K Indicator: Not reported
 Commercial TSD Indicator: No
 Treatment Storage and Disposal Type: Not reported
 2018 GPRM Permit Baseline: Not on the Baseline
 2018 GPRM Renewals Baseline: Not on the Baseline
 Permit Renewals Workload Universe: Not reported

Map ID
Direction
Distance
Elevation

MAP FINDINGS

Site

Database(s)

EDR ID Number
EPA ID Number

SFPUC (Continued)

1026167330

Permit Workload Universe: Not reported
Permit Progress Universe: Not reported
Post-Closure Workload Universe: Not reported
Closure Workload Universe: Not reported
202 GPRA Corrective Action Baseline: No
Corrective Action Workload Universe: No
Subject to Corrective Action Universe: No
Non-TSDFs Where RCRA CA has Been Imposed Universe: No
TSDFs Potentially Subject to CA Under 3004 (u)/(v) Universe: No
TSDFs Only Subject to CA under Discretionary Auth Universe: No
Corrective Action Priority Ranking: No NCAPS ranking
Environmental Control Indicator: No
Institutional Control Indicator: No
Human Exposure Controls Indicator: N/A
Groundwater Controls Indicator: N/A
Operating TSDF Universe: Not reported
Full Enforcement Universe: Not reported
Significant Non-Complier Universe: No
Unaddressed Significant Non-Complier Universe: No
Addressed Significant Non-Complier Universe: No
Significant Non-Complier With a Compliance Schedule Universe: No
Financial Assurance Required: Not reported
Handler Date of Last Change: 2020-06-08 20:36:11.0
Recognized Trader-Importer: No
Recognized Trader-Exporter: No
Importer of Spent Lead Acid Batteries: No
Exporter of Spent Lead Acid Batteries: No
Recycler Activity Without Storage: No
Manifest Broker: No
Sub-Part P Indicator: No

Handler - Owner Operator:

Owner/Operator Indicator: Operator
Owner/Operator Name: ROBERT BEGLEY
Legal Status: Other
Date Became Current: Not reported
Date Ended Current: Not reported
Owner/Operator Address: 1390 MARKET ST
Owner/Operator City,State,Zip: SAN FRANCISCO, CA 94102
Owner/Operator Telephone: 415-558-4532
Owner/Operator Telephone Ext: Not reported
Owner/Operator Fax: Not reported
Owner/Operator Email: Not reported

Owner/Operator Indicator: Owner
Owner/Operator Name: CITY AND COUNTY OF SAN FRANCISCO
Legal Status: Other
Date Became Current: Not reported
Date Ended Current: Not reported
Owner/Operator Address: 1390 MARKET ST. #210
Owner/Operator City,State,Zip: SAN FRANCISCO, CA 94102
Owner/Operator Telephone: 415-558-4532
Owner/Operator Telephone Ext: Not reported
Owner/Operator Fax: Not reported
Owner/Operator Email: Not reported

Map ID
 Direction
 Distance
 Elevation

MAP FINDINGS

Site

Database(s)

EDR ID Number
 EPA ID Number

SFPUC (Continued)

1026167330

Historic Generators:

Receive Date:	2020-05-19 00:00:00.0
Handler Name:	SFPUC
Federal Waste Generator Description:	Not a generator, verified
State District Owner:	Not reported
Large Quantity Handler of Universal Waste:	No
Recognized Trader Importer:	No
Recognized Trader Exporter:	No
Spent Lead Acid Battery Importer:	No
Spent Lead Acid Battery Exporter:	No
Current Record:	Yes
Non Storage Recycler Activity:	Not reported
Electronic Manifest Broker:	Not reported

List of NAICS Codes and Descriptions:

NAICS Code:	56299
NAICS Description:	ALL OTHER WASTE MANAGEMENT SERVICES

Facility Has Received Notices of Violations:

Violations:	No Violations Found
-------------	---------------------

Evaluation Action Summary:

Evaluations:	No Evaluations Found
--------------	----------------------

146
WNW
< 1/8
0.083 mi.
440 ft.

CITY AND COUNTY OF SAN FRANCISCO
1550 EVANS AVE
SAN FRANCISCO, CA 94124

RCRA NonGen / NLR

1026482535
CAC003088584

Site 2 of 9 in cluster I

Relative:
Lower
Actual:
13 ft.

RCRA NonGen / NLR:	
Date Form Received by Agency:	2020-10-15 00:00:00.0
Handler Name:	CITY AND COUNTY OF SAN FRANCISCO
Handler Address:	1550 EVANS AVE
Handler City,State,Zip:	SAN FRANCISCO, CA 94124-1430
EPA ID:	CAC003088584
Contact Name:	ROBERT BEGLEY
Contact Address:	49 SOUTH VAN NESS
Contact City,State,Zip:	SAN FRANCISCO, CA 94103
Contact Telephone:	628-224-1721
Contact Fax:	Not reported
Contact Email:	ROBERT.C.BEGLEY@SFPD.PW.ORG
Contact Title:	Not reported
EPA Region:	09
Land Type:	Not reported
Federal Waste Generator Description:	Not a generator, verified
Non-Notifier:	Not reported
Biennial Report Cycle:	Not reported
Accessibility:	Not reported
Active Site Indicator:	Not reported
State District Owner:	Not reported
State District:	Not reported
Mailing Address:	49 SOUTH VAN NESS
Mailing City,State,Zip:	SAN FRANCISCO, CA 94103
Owner Name:	CITY AND COUNTY OF SAN FRANCISCO

Map ID
 Direction
 Distance
 Elevation

MAP FINDINGS

Site

Database(s)

EDR ID Number
 EPA ID Number

CITY AND COUNTY OF SAN FRANCISCO (Continued)

1026482535

Owner Type:	Other
Operator Name:	ROBERT BEGLEY
Operator Type:	Other
Short-Term Generator Activity:	No
Importer Activity:	No
Mixed Waste Generator:	No
Transporter Activity:	No
Transfer Facility Activity:	No
Recycler Activity with Storage:	No
Small Quantity On-Site Burner Exemption:	No
Smelting Melting and Refining Furnace Exemption:	No
Underground Injection Control:	No
Off-Site Waste Receipt:	No
Universal Waste Indicator:	No
Universal Waste Destination Facility:	No
Federal Universal Waste:	No
Active Site Fed-Reg Treatment Storage and Disposal Facility:	Not reported
Active Site Converter Treatment storage and Disposal Facility:	Not reported
Active Site State-Reg Treatment Storage and Disposal Facility:	Not reported
Active Site State-Reg Handler:	---
Federal Facility Indicator:	Not reported
Hazardous Secondary Material Indicator:	N
Sub-Part K Indicator:	Not reported
Commercial TSD Indicator:	No
Treatment Storage and Disposal Type:	Not reported
2018 GPRA Permit Baseline:	Not on the Baseline
2018 GPRA Renewals Baseline:	Not on the Baseline
Permit Renewals Workload Universe:	Not reported
Permit Workload Universe:	Not reported
Permit Progress Universe:	Not reported
Post-Closure Workload Universe:	Not reported
Closure Workload Universe:	Not reported
202 GPRA Corrective Action Baseline:	No
Corrective Action Workload Universe:	No
Subject to Corrective Action Universe:	No
Non-TSDs Where RCRA CA has Been Imposed Universe:	No
TSDs Potentially Subject to CA Under 3004 (u)/(v) Universe:	No
TSDs Only Subject to CA under Discretionary Auth Universe:	No
Corrective Action Priority Ranking:	No NCAPS ranking
Environmental Control Indicator:	No
Institutional Control Indicator:	No
Human Exposure Controls Indicator:	N/A
Groundwater Controls Indicator:	N/A
Operating TSD Universe:	Not reported
Full Enforcement Universe:	Not reported
Significant Non-Complier Universe:	No
Unaddressed Significant Non-Complier Universe:	No
Addressed Significant Non-Complier Universe:	No
Significant Non-Complier With a Compliance Schedule Universe:	No
Financial Assurance Required:	Not reported
Handler Date of Last Change:	2020-10-26 14:55:30.0
Recognized Trader-Importer:	No
Recognized Trader-Exporter:	No
Importer of Spent Lead Acid Batteries:	No
Exporter of Spent Lead Acid Batteries:	No
Recycler Activity Without Storage:	No
Manifest Broker:	No

Map ID
Direction
Distance
Elevation

MAP FINDINGS

Site

Database(s)

EDR ID Number
EPA ID Number

CITY AND COUNTY OF SAN FRANCISCO (Continued)

1026482535

Sub-Part P Indicator: No

Handler - Owner Operator:

Owner/Operator Indicator: Owner
Owner/Operator Name: CITY AND COUNTY OF SAN FRANCISCO
Legal Status: Other
Date Became Current: Not reported
Date Ended Current: Not reported
Owner/Operator Address: 49 SOUTH VAN NESS
Owner/Operator City,State,Zip: SAN FRANCISCO, CA 94103
Owner/Operator Telephone: 628-224-1721
Owner/Operator Telephone Ext: Not reported
Owner/Operator Fax: Not reported
Owner/Operator Email: Not reported

Owner/Operator Indicator: Operator
Owner/Operator Name: ROBERT BEGLEY
Legal Status: Other
Date Became Current: Not reported
Date Ended Current: Not reported
Owner/Operator Address: 49 SOUTH VAN NESS
Owner/Operator City,State,Zip: SAN FRANCISCO, CA 94103
Owner/Operator Telephone: 628-224-1721
Owner/Operator Telephone Ext: Not reported
Owner/Operator Fax: Not reported
Owner/Operator Email: Not reported

Historic Generators:

Receive Date: 2020-10-15 00:00:00.0
Handler Name: CITY AND COUNTY OF SAN FRANCISCO
Federal Waste Generator Description: Not a generator, verified
State District Owner: Not reported
Large Quantity Handler of Universal Waste: No
Recognized Trader Importer: No
Recognized Trader Exporter: No
Spent Lead Acid Battery Importer: No
Spent Lead Acid Battery Exporter: No
Current Record: Yes
Non Storage Recycler Activity: Not reported
Electronic Manifest Broker: Not reported

List of NAICS Codes and Descriptions:

NAICS Code: 56299
NAICS Description: ALL OTHER WASTE MANAGEMENT SERVICES

Facility Has Received Notices of Violations:

Violations: No Violations Found

Evaluation Action Summary:

Evaluations: No Evaluations Found

Map ID
 Direction
 Distance
 Elevation

MAP FINDINGS

Site

Database(s)

EDR ID Number
 EPA ID Number

I47
 WNW
 < 1/8
 0.083 mi.
 440 ft.

SFPUC
1550 EVANS
SAN FRANCISCO, CA 94124

RCRA NonGen / NLR

1024755723
CAC002975548

Site 3 of 9 in cluster I

Relative:
Lower
Actual:
13 ft.

RCRA NonGen / NLR:		
Date Form Received by Agency:		2018-08-13 00:00:00.0
Handler Name:	SFPUC	
Handler Address:		1550 EVANS
Handler City,State,Zip:		SAN FRANCISCO, CA 94124
EPA ID:		CAC002975548
Contact Name:		ROBERT BEGLEY
Contact Address:		1390 MARKET ST #210
Contact City,State,Zip:		SAN FRANCISCO, CA 94102
Contact Telephone:		415-558-4532
Contact Fax:		Not reported
Contact Email:		ROBERT.C.BEGLEY@SFDPW.ORG
Contact Title:		Not reported
EPA Region:		09
Land Type:		Not reported
Federal Waste Generator Description:		Not a generator, verified
Non-Notifier:		Not reported
Biennial Report Cycle:		Not reported
Accessibility:		Not reported
Active Site Indicator:		Handler Activities
State District Owner:		Not reported
State District:		Not reported
Mailing Address:		1390 MARKET ST #210
Mailing City,State,Zip:		SAN FRANCISCO, CA 94102
Owner Name:		CITY AND COUNTY OF SAN FRANCISCO
Owner Type:		Other
Operator Name:		ROBERT BEGLEY
Operator Type:		Other
Short-Term Generator Activity:		No
Importer Activity:		No
Mixed Waste Generator:		No
Transporter Activity:		No
Transfer Facility Activity:		No
Recycler Activity with Storage:		No
Small Quantity On-Site Burner Exemption:		No
Smelting Melting and Refining Furnace Exemption:		No
Underground Injection Control:		No
Off-Site Waste Receipt:		No
Universal Waste Indicator:		Yes
Universal Waste Destination Facility:		Yes
Federal Universal Waste:		No
Active Site Fed-Reg Treatment Storage and Disposal Facility:		Not reported
Active Site Converter Treatment storage and Disposal Facility:		Not reported
Active Site State-Reg Treatment Storage and Disposal Facility:		Not reported
Active Site State-Reg Handler:		---
Federal Facility Indicator:		Not reported
Hazardous Secondary Material Indicator:		N
Sub-Part K Indicator:		Not reported
Commercial TSD Indicator:		No
Treatment Storage and Disposal Type:		Not reported
2018 GPRR Permit Baseline:		Not on the Baseline
2018 GPRR Renewals Baseline:		Not on the Baseline
Permit Renewals Workload Universe:		Not reported

Map ID
Direction
Distance
Elevation

MAP FINDINGS

Site

Database(s)

EDR ID Number
EPA ID Number

SFPUC (Continued)

1024755723

Permit Workload Universe: Not reported
Permit Progress Universe: Not reported
Post-Closure Workload Universe: Not reported
Closure Workload Universe: Not reported
202 GPRA Corrective Action Baseline: No
Corrective Action Workload Universe: No
Subject to Corrective Action Universe: No
Non-TSDFs Where RCRA CA has Been Imposed Universe: No
TSDFs Potentially Subject to CA Under 3004 (u)/(v) Universe: No
TSDFs Only Subject to CA under Discretionary Auth Universe: No
Corrective Action Priority Ranking: No NCAPS ranking
Environmental Control Indicator: No
Institutional Control Indicator: No
Human Exposure Controls Indicator: N/A
Groundwater Controls Indicator: N/A
Operating TSDF Universe: Not reported
Full Enforcement Universe: Not reported
Significant Non-Complier Universe: No
Unaddressed Significant Non-Complier Universe: No
Addressed Significant Non-Complier Universe: No
Significant Non-Complier With a Compliance Schedule Universe: No
Financial Assurance Required: Not reported
Handler Date of Last Change: 2018-08-31 17:15:08.0
Recognized Trader-Importer: No
Recognized Trader-Exporter: No
Importer of Spent Lead Acid Batteries: No
Exporter of Spent Lead Acid Batteries: No
Recycler Activity Without Storage: No
Manifest Broker: No
Sub-Part P Indicator: No

Handler - Owner Operator:

Owner/Operator Indicator: Operator
Owner/Operator Name: ROBERT BEGLEY
Legal Status: Other
Date Became Current: Not reported
Date Ended Current: Not reported
Owner/Operator Address: 1390 MARKET ST #210
Owner/Operator City,State,Zip: SAN FRANCISCO, CA 94102
Owner/Operator Telephone: 415-558-4532
Owner/Operator Telephone Ext: Not reported
Owner/Operator Fax: Not reported
Owner/Operator Email: Not reported

Owner/Operator Indicator: Owner
Owner/Operator Name: CITY AND COUNTY OF SAN FRANCISCO
Legal Status: Other
Date Became Current: Not reported
Date Ended Current: Not reported
Owner/Operator Address: 1390 MARKET ST #210
Owner/Operator City,State,Zip: SAN FRANCISCO, CA 94102
Owner/Operator Telephone: 415-558-4532
Owner/Operator Telephone Ext: Not reported
Owner/Operator Fax: Not reported
Owner/Operator Email: Not reported

Map ID
 Direction
 Distance
 Elevation

MAP FINDINGS

Site

Database(s)

EDR ID Number
 EPA ID Number

SFPUC (Continued)

1024755723

Historic Generators:

Receive Date:	2018-08-13 00:00:00.0
Handler Name:	SFPUC
Federal Waste Generator Description:	Not a generator, verified
State District Owner:	Not reported
Large Quantity Handler of Universal Waste:	No
Recognized Trader Importer:	No
Recognized Trader Exporter:	No
Spent Lead Acid Battery Importer:	No
Spent Lead Acid Battery Exporter:	No
Current Record:	Yes
Non Storage Recycler Activity:	Not reported
Electronic Manifest Broker:	Not reported

List of NAICS Codes and Descriptions:

NAICS Code:	56299
NAICS Description:	ALL OTHER WASTE MANAGEMENT SERVICES

Facility Has Received Notices of Violations:

Violations:	No Violations Found
-------------	---------------------

Evaluation Action Summary:

Evaluations:	No Evaluations Found
--------------	----------------------

I48
WNW
< 1/8
0.083 mi.
440 ft.

SFPUC
1550 EVANS AVE
SAN FRANCISCO, CA 94124

RCRA NonGen / NLR

1026050442
CAC003057275

Site 4 of 9 in cluster I

Relative:
Lower
Actual:
13 ft.

RCRA NonGen / NLR:	
Date Form Received by Agency:	2020-02-24 00:00:00.0
Handler Name:	SFPUC
Handler Address:	1550 EVANS AVE
Handler City,State,Zip:	SAN FRANCISCO, CA 94124-1430
EPA ID:	CAC003057275
Contact Name:	ROBERT BEGLEY
Contact Address:	1390 MARKET ST. #210
Contact City,State,Zip:	CITY AND COUNTY OF S, CA 94102
Contact Telephone:	415-558-4532
Contact Fax:	Not reported
Contact Email:	ROBERT.C.BEGLEY@SFDPW.ORG
Contact Title:	Not reported
EPA Region:	09
Land Type:	Not reported
Federal Waste Generator Description:	Not a generator, verified
Non-Notifier:	Not reported
Biennial Report Cycle:	Not reported
Accessibility:	Not reported
Active Site Indicator:	Not reported
State District Owner:	Not reported
State District:	Not reported
Mailing Address:	1390 MARKET ST. #210
Mailing City,State,Zip:	CITY AND COUNTY OF S, CA 94102
Owner Name:	CITY AND COUNTY OF SAN FRANCISCO

Map ID
 Direction
 Distance
 Elevation

MAP FINDINGS

Site

Database(s)

EDR ID Number
 EPA ID Number

SFPUC (Continued)

1026050442

Owner Type:	Other
Operator Name:	ROBERT BEGLEY
Operator Type:	Other
Short-Term Generator Activity:	No
Importer Activity:	No
Mixed Waste Generator:	No
Transporter Activity:	No
Transfer Facility Activity:	No
Recycler Activity with Storage:	No
Small Quantity On-Site Burner Exemption:	No
Smelting Melting and Refining Furnace Exemption:	No
Underground Injection Control:	No
Off-Site Waste Receipt:	No
Universal Waste Indicator:	No
Universal Waste Destination Facility:	No
Federal Universal Waste:	No
Active Site Fed-Reg Treatment Storage and Disposal Facility:	Not reported
Active Site Converter Treatment storage and Disposal Facility:	Not reported
Active Site State-Reg Treatment Storage and Disposal Facility:	Not reported
Active Site State-Reg Handler:	---
Federal Facility Indicator:	Not reported
Hazardous Secondary Material Indicator:	N
Sub-Part K Indicator:	Not reported
Commercial TSD Indicator:	No
Treatment Storage and Disposal Type:	Not reported
2018 GPRA Permit Baseline:	Not on the Baseline
2018 GPRA Renewals Baseline:	Not on the Baseline
Permit Renewals Workload Universe:	Not reported
Permit Workload Universe:	Not reported
Permit Progress Universe:	Not reported
Post-Closure Workload Universe:	Not reported
Closure Workload Universe:	Not reported
202 GPRA Corrective Action Baseline:	No
Corrective Action Workload Universe:	No
Subject to Corrective Action Universe:	No
Non-TSDs Where RCRA CA has Been Imposed Universe:	No
TSDs Potentially Subject to CA Under 3004 (u)/(v) Universe:	No
TSDs Only Subject to CA under Discretionary Auth Universe:	No
Corrective Action Priority Ranking:	No NCAPS ranking
Environmental Control Indicator:	No
Institutional Control Indicator:	No
Human Exposure Controls Indicator:	N/A
Groundwater Controls Indicator:	N/A
Operating TSD Universe:	Not reported
Full Enforcement Universe:	Not reported
Significant Non-Complier Universe:	No
Unaddressed Significant Non-Complier Universe:	No
Addressed Significant Non-Complier Universe:	No
Significant Non-Complier With a Compliance Schedule Universe:	No
Financial Assurance Required:	Not reported
Handler Date of Last Change:	2020-03-06 18:11:08.0
Recognized Trader-Importer:	No
Recognized Trader-Exporter:	No
Importer of Spent Lead Acid Batteries:	No
Exporter of Spent Lead Acid Batteries:	No
Recycler Activity Without Storage:	No
Manifest Broker:	No

Map ID
Direction
Distance
Elevation

MAP FINDINGS

Site

Database(s)

EDR ID Number
EPA ID Number

SFPUC (Continued)

1026050442

Sub-Part P Indicator: No

Handler - Owner Operator:
Owner/Operator Indicator: Owner
Owner/Operator Name: CITY AND COUNTY OF SAN FRANCISCO
Legal Status: Other
Date Became Current: Not reported
Date Ended Current: Not reported
Owner/Operator Address: 1390 MARKET ST. #210
Owner/Operator City,State,Zip: CITY AND COUNTY OF S, CA 94102
Owner/Operator Telephone: 415-558-4532
Owner/Operator Telephone Ext: Not reported
Owner/Operator Fax: Not reported
Owner/Operator Email: Not reported

Owner/Operator Indicator: Operator
Owner/Operator Name: ROBERT BEGLEY
Legal Status: Other
Date Became Current: Not reported
Date Ended Current: Not reported
Owner/Operator Address: 1390 MARKET ST. #210
Owner/Operator City,State,Zip: CITY AND COUNTY OF S, CA 94102
Owner/Operator Telephone: 415-558-4532
Owner/Operator Telephone Ext: Not reported
Owner/Operator Fax: Not reported
Owner/Operator Email: Not reported

Historic Generators:
Receive Date: 2020-02-24 00:00:00.0
Handler Name: SFPUC
Federal Waste Generator Description: Not a generator, verified
State District Owner: Not reported
Large Quantity Handler of Universal Waste: No
Recognized Trader Importer: No
Recognized Trader Exporter: No
Spent Lead Acid Battery Importer: No
Spent Lead Acid Battery Exporter: No
Current Record: Yes
Non Storage Recycler Activity: Not reported
Electronic Manifest Broker: Not reported

List of NAICS Codes and Descriptions:
NAICS Code: 56299
NAICS Description: ALL OTHER WASTE MANAGEMENT SERVICES

Facility Has Received Notices of Violations:
Violations: No Violations Found

Evaluation Action Summary:
Evaluations: No Evaluations Found

Map ID
 Direction
 Distance
 Elevation

MAP FINDINGS

Site

Database(s)

EDR ID Number
 EPA ID Number

H49
SSW
 < 1/8
 0.091 mi.
 482 ft.

ACHILLE PALADINI
500 MENDELL ST
, CA
Site 4 of 4 in cluster H

CA UST **U004003405**
 N/A

Relative:
Higher
Actual:
24 ft.

SAN FRANCISCO CO. UST:

Name: ACHILLE PALADINI
 Address: 500 MENDELL ST
 Facility ID: 4724
 Facility Status: Not reported
 Number Of Tanks: Not reported
 Owner/Operator Name: Not reported
 Owner/Operator Title: Not reported
 Owner Name: Not reported
 Care Of Addr: Not reported
 2nd Care Of Add: Not reported
 Mailing Address: Not reported
 Mailing City,St,Zip: Not reported
 Permit Number: Not reported
 Permit Approved By: Not reported
 Permit Expiration Date: Not reported
 Applications: Not reported
 Application Date: 5/11/1993
 Application Name: Not reported
 Action Type: Not reported
 Yr Spill/Overfill Installed1: Not reported
 Yr Spill/Overfill Installed2: Not reported
 Yr Spill/Overfill Installed3: Not reported

Tank ID: Not reported
 Tank Test: Not reported
 Local Tank Id: Not reported
 Tank Manufacturer: Not reported
 Compartmentalized Tank: Not reported
 # Of Tank Compartments: Not reported
 Date Tank Installed: Not reported
 Tank Capacity: Not reported
 Additional Desc: Not reported
 Tank Use: Not reported
 Petroleum Type: Not reported
 Common Name: Not reported
 Case Number: Not reported
 Type Of Tank: Not reported
 Primary Tank Material: Not reported
 Secondary Tank Material: Not reported
 Tank Interior Lining: Not reported
 Date Interior Lining Install: Not reported
 Date Closed: 5/25/1993
 UST Close ID: 1310

Type Of Spill Protection: Not reported
 Date Alarm Overfill Protection Installed: Not reported
 Date Ball Float Overfill Protection Installed: Not reported
 Date Fill Tube Shut Overfill Protection Installed: Not reported
 Overfill Protection Exempt: Not reported
 Othr Tnk Corrosive Prtctn: Not reported
 Date Corrosive Prtctn Install: Not reported
 Tank Leak Detection (single walled): Not reported
 Tank Leak Detection (double wall): Not reported

Map ID
 Direction
 Distance
 Elevation

MAP FINDINGS

Site

Database(s)

EDR ID Number
 EPA ID Number

ACHILLE PALADINI (Continued)

U004003405

Estimated Date Last Used:	Not reported
Estimated Qty Of Substance Remaining:	Not reported
Tank Filled With Inert Material:	Not reported
Piping System Type (Underground):	Not reported
Piping System Type (Aboveground):	Not reported
Piping Construction (Underground):	Not reported
Piping Manufacturer (Underground):	Not reported
Piping Construction (Aboveground):	Not reported
Piping Manufacturer (Aboveground):	Not reported
Piping Material & Corrosion Protection (Underground):	Not reported
Piping Material & Corrosion Protection (Aboveground):	Not reported
Piping Leak Detection (Undrgrnd - Single Wall):	Not reported
Piping Leak Detection (2nd Contained):	Not reported
Piping Leak Detection (Emrgncy Gnrtrs):	Not reported
Pipe Integrity Test, Underground:	Not reported
Piping Leak Detection (Aboveground - Single Wall):	Not reported
Piping Leak Detection (Underground - 2nd Contained):	Not reported
Piping Leak Detection Underground (Emrgncy Gnrtrs):	Not reported
Pipe Integrity Test, Aboveground:	Not reported
Date Dispenser Containment Installed:	Not reported
Dispenser Containment Type:	Not reported
Date Certified (Tank Unit):	Not reported
Certified Date:	7/27/1993
Last Annual Monitoring Cert:	Not reported
2nd Containment Test:	Not reported
Spill Containment Present:	Not reported
Drop Tube Present:	Not reported
Striker Plate Present:	Not reported
Alarm Present:	Not reported
Ball Float Present:	Not reported
Fill Tube Present:	Not reported
Other Tank Leak Detection Present:	Not reported

J50
WSW
 < 1/8
 0.107 mi.
 566 ft.

1469 FAIRFAX AV
1469 FAIRFAX AV
 , CA
Site 1 of 14 in cluster J

CA UST **U003914988**
N/A

Relative:
Higher
Actual:
21 ft.

SAN FRANCISCO CO. UST:
 Name: 1469 FAIRFAX AV
 Address: 1469 FAIRFAX AV
 Facility ID: 22024
 Facility Status: Not reported
 Number Of Tanks: 1
 Owner/Operator Name: Not reported
 Owner/Operator Title: Not reported
 Owner Name: Not reported
 Care Of Addr: Not reported
 2nd Care Of Addr: Not reported
 Mailing Address: 7977 Capwell Dr,
 Mailing City,St,Zip: Not reported
 Permit Number: Not reported
 Permit Approved By: Not reported
 Permit Expiration Date: Not reported
 Applications: ACC Environmental
 Application Date: 10/8/1997
 Application Name: Misty Kaltreider

Map ID
Direction
Distance
Elevation

MAP FINDINGS

Site

Database(s)

EDR ID Number
EPA ID Number

1469 FAIRFAX AV (Continued)

U003914988

Action Type:	Not reported
Yr Spill/Overfill Installed1:	Not reported
Yr Spill/Overfill Installed2:	Not reported
Yr Spill/Overfill Installed3:	Not reported
Tank ID:	Not reported
Tank Test:	Not reported
Local Tank Id:	Not reported
Tank Manufacturer:	Not reported
Compartmentalized Tank:	Not reported
# Of Tank Compartments:	Not reported
Date Tank Installed:	Not reported
Tank Capacity:	Not reported
Additional Desc:	Not reported
Tank Use:	Not reported
Petroleum Type:	Not reported
Common Name:	Not reported
Case Number:	Not reported
Type Of Tank:	Not reported
Primary Tank Material:	Not reported
Secondary Tank Material:	Not reported
Tank Interior Lining:	Not reported
Date Interior Lining Install:	Not reported
Date Closed:	10/6/1997
UST Close ID:	3046
Type Of Spill Protection:	Not reported
Date Alarm Overfill Protection Installed:	Not reported
Date Ball Float Overfill Protection Installed:	Not reported
Date Fill Tube Shut Overfill Protection Installed:	Not reported
Overfill Protection Exempt:	Not reported
Othr Tnk Corrosive Prtctn:	Not reported
Date Corrosive Prtctn Install:	Not reported
Tank Leak Detection (single walled):	Not reported
Tank Leak Detection (double wall):	Not reported
Estimated Date Last Used:	Not reported
Estimated Qty Of Substance Remaining:	Not reported
Tank Filled With Inert Material:	Not reported
Piping System Type (Underground):	Not reported
Piping System Type (Aboveground):	Not reported
Piping Construction (Underground):	Not reported
Piping Manufacturer (Underground):	Not reported
Piping Construction (Aboveground):	Not reported
Piping Manufacturer (Aboveground):	Not reported
Piping Material & Corrosion Protection (Underground):	Not reported
Piping Material & Corrosion Protection (Aboveground):	Not reported
Piping Leak Detection (Undrgrnd - Single Wall):	Not reported
Piping Leak Detection (2nd Contained):	Not reported
Piping Leak Detection (Emrgncy Gnrtrs):	Not reported
Pipe Integrity Test, Underground:	Not reported
Piping Leak Detection (Aboveground - Single Wall):	Not reported
Piping Leak Detection (Underground - 2nd Contained):	Not reported
Piping Leak Detection Underground (Emrgncy Gnrtrs):	Not reported
Pipe Integrity Test, Aboveground:	Not reported
Date Dispenser Containment Installed:	Not reported
Dispenser Containment Type:	Not reported
Date Certified (Tank Unit):	Not reported
Certified Date:	3/9/1997

Map ID
 Direction
 Distance
 Elevation

MAP FINDINGS

Site

Database(s)

EDR ID Number
 EPA ID Number

1469 FAIRFAX AV (Continued)

U003914988

Last Annual Monitoring Cert:	Not reported
2nd Containment Test:	Not reported
Spill Containment Present:	Not reported
Drop Tube Present:	Not reported
Striker Plate Present:	Not reported
Alarm Present:	Not reported
Ball Float Present:	Not reported
Fill Tube Present:	Not reported
Other Tank Leak Detection Present:	Not reported

J51
WSW
< 1/8
0.107 mi.
566 ft.

LE FIELL COMPANY
1469 FAIRFAX AVE
SAN FRANCISCO, CA 94124

RCRA-SQG
FINDS
ECHO
CA HAZNET
CA HWTS

1000229313
CAD094882289

Site 2 of 14 in cluster J

Relative:
Higher
Actual:
21 ft.

RCRA-SQG:		
Date Form Received by Agency:		1996-09-01 00:00:00.0
Handler Name:	LE FIELL COMPANY	
Handler Address:		1469 FAIRFAX AVE
Handler City,State,Zip:		SAN FRANCISCO, CA 94124
EPA ID:		CAD094882289
Contact Name:		Not reported
Contact Address:		Not reported
Contact City,State,Zip:		Not reported
Contact Telephone:		Not reported
Contact Fax:		Not reported
Contact Email:		Not reported
Contact Title:		Not reported
EPA Region:		09
Land Type:		Not reported
Federal Waste Generator Description:		Small Quantity Generator
Non-Notifier:		Not reported
Biennial Report Cycle:		Not reported
Accessibility:		Not reported
Active Site Indicator:		Handler Activities
State District Owner:		CA
State District:		2
Mailing Address:		PO BOX 7789
Mailing City,State,Zip:		SAN FRANCISCO, CA 94120
Owner Name:		Not reported
Owner Type:		Not reported
Operator Name:		NOT REQUIRED
Operator Type:		Private
Short-Term Generator Activity:		No
Importer Activity:		No
Mixed Waste Generator:		No
Transporter Activity:		No
Transfer Facility Activity:		No
Recycler Activity with Storage:		No
Small Quantity On-Site Burner Exemption:		No
Smelting Melting and Refining Furnace Exemption:		No
Underground Injection Control:		No
Off-Site Waste Receipt:		No
Universal Waste Indicator:		No
Universal Waste Destination Facility:		No
Federal Universal Waste:		No
Active Site Fed-Reg Treatment Storage and Disposal Facility:		Not reported

Map ID
 Direction
 Distance
 Elevation

MAP FINDINGS

Site

Database(s)

EDR ID Number
 EPA ID Number

LE FIELL COMPANY (Continued)

1000229313

Active Site Converter Treatment storage and Disposal Facility:	Not reported
Active Site State-Reg Treatment Storage and Disposal Facility:	Not reported
Active Site State-Reg Handler:	---
Federal Facility Indicator:	Not reported
Hazardous Secondary Material Indicator:	NN
Sub-Part K Indicator:	Not reported
Commercial TSD Indicator:	No
Treatment Storage and Disposal Type:	Not reported
2018 GPRA Permit Baseline:	Not on the Baseline
2018 GPRA Renewals Baseline:	Not on the Baseline
Permit Renewals Workload Universe:	Not reported
Permit Workload Universe:	Not reported
Permit Progress Universe:	Not reported
Post-Closure Workload Universe:	Not reported
Closure Workload Universe:	Not reported
202 GPRA Corrective Action Baseline:	No
Corrective Action Workload Universe:	No
Subject to Corrective Action Universe:	No
Non-TSDs Where RCRA CA has Been Imposed Universe:	No
TSDs Potentially Subject to CA Under 3004 (u)/(v) Universe:	No
TSDs Only Subject to CA under Discretionary Auth Universe:	No
Corrective Action Priority Ranking:	No NCAPS ranking
Environmental Control Indicator:	No
Institutional Control Indicator:	No
Human Exposure Controls Indicator:	N/A
Groundwater Controls Indicator:	N/A
Operating TSDF Universe:	Not reported
Full Enforcement Universe:	Not reported
Significant Non-Complier Universe:	No
Unaddressed Significant Non-Complier Universe:	No
Addressed Significant Non-Complier Universe:	No
Significant Non-Complier With a Compliance Schedule Universe:	No
Financial Assurance Required:	Not reported
Handler Date of Last Change:	2002-06-27 03:21:14.0
Recognized Trader-Importer:	No
Recognized Trader-Exporter:	No
Importer of Spent Lead Acid Batteries:	No
Exporter of Spent Lead Acid Batteries:	No
Recycler Activity Without Storage:	Not reported
Manifest Broker:	Not reported
Sub-Part P Indicator:	Not reported

Handler - Owner Operator:

Owner/Operator Indicator:	Owner
Owner/Operator Name:	SCHMIDT WILLIAM C
Legal Status:	Private
Date Became Current:	Not reported
Date Ended Current:	Not reported
Owner/Operator Address:	NOT REQUIRED
Owner/Operator City,State,Zip:	NOT REQUIRED, ME 99999
Owner/Operator Telephone:	415-555-1212
Owner/Operator Telephone Ext:	Not reported
Owner/Operator Fax:	Not reported
Owner/Operator Email:	Not reported

Owner/Operator Indicator:	Operator
---------------------------	----------

Map ID
Direction
Distance
Elevation

MAP FINDINGS

Site

Database(s)

EDR ID Number
EPA ID Number

LE FIELL COMPANY (Continued)

1000229313

Owner/Operator Name: NOT REQUIRED
Legal Status: Private
Date Became Current: Not reported
Date Ended Current: Not reported
Owner/Operator Address: NOT REQUIRED
Owner/Operator City,State,Zip: NOT REQUIRED, ME 99999
Owner/Operator Telephone: 415-555-1212
Owner/Operator Telephone Ext: Not reported
Owner/Operator Fax: Not reported
Owner/Operator Email: Not reported

Historic Generators:

Receive Date: 1996-09-01 00:00:00.0
Handler Name: LE FIELL COMPANY
Federal Waste Generator Description: Small Quantity Generator
State District Owner: CA
Large Quantity Handler of Universal Waste: No
Recognized Trader Importer: No
Recognized Trader Exporter: No
Spent Lead Acid Battery Importer: No
Spent Lead Acid Battery Exporter: No
Current Record: Yes
Non Storage Recycler Activity: Not reported
Electronic Manifest Broker: Not reported

Receive Date: 1986-07-08 00:00:00.0
Handler Name: LE FIELL COMPANY
Federal Waste Generator Description: Large Quantity Generator
State District Owner: CA
Large Quantity Handler of Universal Waste: No
Recognized Trader Importer: No
Recognized Trader Exporter: No
Spent Lead Acid Battery Importer: No
Spent Lead Acid Battery Exporter: No
Current Record: No
Non Storage Recycler Activity: Not reported
Electronic Manifest Broker: Not reported

List of NAICS Codes and Descriptions:

NAICS Codes: No NAICS Codes Found

Facility Has Received Notices of Violations:

Violations: No Violations Found

Evaluation Action Summary:

Evaluations: No Evaluations Found

FINDS:

Registry ID: 110008263538

Click Here:

Environmental Interest/Information System:

RCRAInfo is a national information system that supports the Resource

Map ID
Direction
Distance
Elevation

MAP FINDINGS

Site

Database(s)

EDR ID Number
EPA ID Number

LE FIELL COMPANY (Continued)

1000229313

Conservation and Recovery Act (RCRA) program through the tracking of events and activities related to facilities that generate, transport, and treat, store, or dispose of hazardous waste. RCRAInfo allows RCRA program staff to track the notification, permit, compliance, and corrective action activities required under RCRA.

[Click this hyperlink](#) while viewing on your computer to access additional FINDS: detail in the EDR Site Report.

ECHO:

Envid: 1000229313
Registry ID: 110008263538
DFR URL: <http://echo.epa.gov/detailed-facility-report?fid=110008263538>
Name: LE FIELL COMPANY
Address: 1469 FAIRFAX AVE
City,State,Zip: SAN FRANCISCO, CA 94124

HAZNET:

Name: LE FIELL COMPANY
Address: 1469 FAIRFAX AVE
Address 2: Not reported
City,State,Zip: SAN FRANCISCO, CA 914240000
Contact: DAVID JARVIE
Telephone: 7026775300
Mailing Name: Not reported
Mailing Address: 13920 MT. MCCLELLAN BLVD

Year: 1995
Gepaid: CAD094882289
TSD EPA ID: CAT080022148
CA Waste Code: 611 - Contaminated soil from site clean-up
Disposal Method: H01 - Transfer Station
Tons: 0.521

Year: 1994
Gepaid: CAD094882289
TSD EPA ID: CAT080022148
CA Waste Code: -
Disposal Method: H01 - Transfer Station
Tons: 0.0834

Year: 1994
Gepaid: CAD094882289
TSD EPA ID: CAT080022148
CA Waste Code: 331 - Off-specification, aged or surplus organics
Disposal Method: H01 - Transfer Station
Tons: 0.6535

Year: 1986
Gepaid: CAD094882289
TSD EPA ID: CAD020748125
CA Waste Code: 461 - Paint sludge
Disposal Method: D80 - Disposal, Land Fill
Tons: 1.6856

Map ID
Direction
Distance
Elevation

MAP FINDINGS

Site

Database(s)

EDR ID Number
EPA ID Number

LE FIELL COMPANY (Continued)

1000229313

Additional Info:

Year:	1994
Gen EPA ID:	CAD094882289
Shipment Date:	19941122
Creation Date:	3/28/1996 0:00:00
Receipt Date:	19941123
Manifest ID:	92881547
Trans EPA ID:	CAD980814594
Trans Name:	Not reported
Trans 2 EPA ID:	Not reported
Trans 2 Name:	Not reported
TSDF EPA ID:	CAT080022148
Trans Name:	Not reported
TSDF Alt EPA ID:	CAT080022148
TSDF Alt Name:	Not reported
Waste Code Description:	331 - Off-specification, aged, or surplus organics
RCRA Code:	D001
Meth Code:	H01 - Transfer Station
Quantity Tons:	0.33
Waste Quantity:	100
Quantity Unit:	G
Additional Code 1:	Not reported
Additional Code 2:	Not reported
Additional Code 3:	Not reported
Additional Code 4:	Not reported
Additional Code 5:	Not reported
Shipment Date:	19941122
Creation Date:	3/28/1996 0:00:00
Receipt Date:	19941123
Manifest ID:	92881547
Trans EPA ID:	CAD980814594
Trans Name:	Not reported
Trans 2 EPA ID:	Not reported
Trans 2 Name:	Not reported
TSDF EPA ID:	CAT080022148
Trans Name:	Not reported
TSDF Alt EPA ID:	CAT080022148
TSDF Alt Name:	Not reported
Waste Code Description:	331 - Off-specification, aged, or surplus organics
RCRA Code:	Not reported
Meth Code:	H01 - Transfer Station
Quantity Tons:	0.1485
Waste Quantity:	45
Quantity Unit:	G
Additional Code 1:	Not reported
Additional Code 2:	Not reported
Additional Code 3:	Not reported
Additional Code 4:	Not reported
Additional Code 5:	Not reported
Shipment Date:	19941122
Creation Date:	3/28/1996 0:00:00
Receipt Date:	19941123
Manifest ID:	92881547
Trans EPA ID:	CAD980814594

Map ID
Direction
Distance
Elevation

MAP FINDINGS

Site

Database(s)

EDR ID Number
EPA ID Number

LE FIELL COMPANY (Continued)

1000229313

Trans Name:	Not reported
Trans 2 EPA ID:	Not reported
Trans 2 Name:	Not reported
TSDf EPA ID:	CAT080022148
Trans Name:	Not reported
TSDf Alt EPA ID:	CAT080022148
TSDf Alt Name:	Not reported
Waste Code Description:	- Not reported
RCRA Code:	Not reported
Meth Code:	H01 - Transfer Station
Quantity Tons:	0.0834
Waste Quantity:	20
Quantity Unit:	G
Additional Code 1:	Not reported
Additional Code 2:	Not reported
Additional Code 3:	Not reported
Additional Code 4:	Not reported
Additional Code 5:	Not reported
Shipment Date:	19941122
Creation Date:	3/28/1996 0:00:00
Receipt Date:	19941123
Manifest ID:	92881547
Trans EPA ID:	CAD980814594
Trans Name:	Not reported
Trans 2 EPA ID:	Not reported
Trans 2 Name:	Not reported
TSDf EPA ID:	CAT080022148
Trans Name:	Not reported
TSDf Alt EPA ID:	CAT080022148
TSDf Alt Name:	Not reported
Waste Code Description:	331 - Off-specification, aged, or surplus organics
RCRA Code:	D001
Meth Code:	H01 - Transfer Station
Quantity Tons:	0.175
Waste Quantity:	350
Quantity Unit:	P
Additional Code 1:	Not reported
Additional Code 2:	Not reported
Additional Code 3:	Not reported
Additional Code 4:	Not reported
Additional Code 5:	Not reported
Additional Info:	
Year:	1995
Gen EPA ID:	CAD094882289
Shipment Date:	19950109
Creation Date:	3/28/1996 0:00:00
Receipt Date:	19950112
Manifest ID:	95154401
Trans EPA ID:	CAD980814594
Trans Name:	Not reported
Trans 2 EPA ID:	Not reported
Trans 2 Name:	Not reported
TSDf EPA ID:	CAT080022148
Trans Name:	Not reported

Map ID
Direction
Distance
Elevation

MAP FINDINGS

Site

Database(s)

EDR ID Number
EPA ID Number

LE FIELL COMPANY (Continued)

1000229313

TSDF Alt EPA ID: Not reported
TSDF Alt Name: Not reported
Waste Code Description: 611 - Contaminated soil from site clean-ups
RCRA Code: Not reported
Meth Code: H01 - Transfer Station
Quantity Tons: 0.25
Waste Quantity: 500
Quantity Unit: P
Additional Code 1: Not reported
Additional Code 2: Not reported
Additional Code 3: Not reported
Additional Code 4: Not reported
Additional Code 5: Not reported

Shipment Date: 19950109
Creation Date: 3/28/1996 0:00:00
Receipt Date: 19950112
Manifest ID: 95154401
Trans EPA ID: CAD980814594
Trans Name: Not reported
Trans 2 EPA ID: Not reported
Trans 2 Name: Not reported
TSDF EPA ID: CAT080022148
Trans Name: Not reported
TSDF Alt EPA ID: Not reported
TSDF Alt Name: Not reported
Waste Code Description: 611 - Contaminated soil from site clean-ups
RCRA Code: Not reported
Meth Code: H01 - Transfer Station
Quantity Tons: 0.271
Waste Quantity: 65
Quantity Unit: G
Additional Code 1: Not reported
Additional Code 2: Not reported
Additional Code 3: Not reported
Additional Code 4: Not reported
Additional Code 5: Not reported

HWTS:

Name: LE FIELL COMPANY
Address: 1469 FAIRFAX AVE
Address 2: Not reported
City,State,Zip: SAN FRANCISCO, CA 914240000
EPA ID: CAD094882289
Inactive Date: 06/30/1998
Create Date: 04/10/1987
Last Act Date: 09/14/2004
Mailing Name: Not reported
Mailing Address: 13920 MT. MCCLELLAN BLVD
Mailing Address 2: Not reported
Mailing City,State,Zip: RENO, NV 895060000
Owner Name: LE FIELL CO
Owner Address: 13920 MOUNT MCCLELLAN ST
Owner Address 2: Not reported
Owner City,State,Zip: RENO, NV 895060000
Contact Name: DAVID JARVIE
Contact Address: INACTIVE PER VQ98 - BMI

Map ID
 Direction
 Distance
 Elevation

MAP FINDINGS

Site

Database(s)

EDR ID Number
 EPA ID Number

LE FIELL COMPANY (Continued)

1000229313

Contact Address 2: Not reported
 City,State,Zip: RENO, NV 895060000

I52
West
< 1/8
0.107 mi.
566 ft.

CITY AND COUNTY OF SAN FRANCISCO
3801 3RD ST SUITE 600
SAN FRANCISCO, CA 94124

CA CERS HAZ WASTE
CA HAZNET
CA CERS

S121744430
N/A

Site 5 of 9 in cluster I

Relative:
Lower
Actual:
15 ft.

CERS HAZ WASTE:
 Name: ON TIME CLEANER
 Address: 3801 3RD ST
 City,State,Zip: SAN FRANCISCO, CA 94124
 Site ID: 139996
 CERS ID: 10058359
 CERS Description: Hazardous Waste Generator

HAZNET:

Name: CITY AND COUNTY OF SAN FRANCISCO
 Address: 3801 3RD ST SUITE 600
 Address 2: Not reported
 City,State,Zip: SAN FRANCISCO, CA 94124
 Contact: HAYDEN KAM
 Telephone: 4156357362
 Mailing Name: Not reported
 Mailing Address: 3801 3RD ST SUITE 600

 Year: 2018
 Gepaid: CAC002961510
 TSD EPA ID: CAD980675276
 CA Waste Code: 611 - Contaminated soil from site clean-up
 Disposal Method: H132 - Landfill Or Surface Impoundment That Will Be Closed As Landfill(To Include On-Site Treatment And/Or Stabilization)
 Tons: 50.76000

CERS:

Name: ON TIME CLEANER
 Address: 3801 3RD ST
 City,State,Zip: SAN FRANCISCO, CA 94124
 Site ID: 139996
 CERS ID: 10058359
 CERS Description: Chemical Storage Facilities

Violations:

Site ID: 139996
 Site Name: ON TIME CLEANER
 Violation Date: 08-19-2019
 Citation: 22 CCR 12 66262.34(f) - California Code of Regulations, Title 22, Chapter 12, Section(s) 66262.34(f)
 Violation Description: Failure to properly label hazardous waste accumulation containers and portable tanks with the following requirements: "Hazardous Waste", name and address of the generator, physical and chemical characteristics of the Hazardous Waste, and starting accumulation date.
 Violation Notes: Returned to compliance on 08/19/2019.
 Violation Division: San Francisco City & County Public Health Dept

Map ID
Direction
Distance
Elevation

MAP FINDINGS

Site

Database(s)

EDR ID Number
EPA ID Number

CITY AND COUNTY OF SAN FRANCISCO (Continued)

S121744430

Violation Program: HW
Violation Source: CERS

Site ID: 139996
Site Name: ON TIME CLEANER
Violation Date: 07-26-2016
Citation: HSC 6.95 25508.1(a)-(f) - California Health and Safety Code, Chapter 6.95, Section(s) 25508.1(a)-(f)
Violation Description: Failure to electronically update business plan within 30 days of any one of the following events: A 100 percent or more increase in the quantity of a previously disclosed material. Any handling of a previously undisclosed hazardous materials at or above reportable quantities. A change of business address, business ownership, or business name. A substantial change in the handler's operations that requires modification to any portion of the business plan.
Violation Notes: Returned to compliance on 08/01/2016.
Violation Division: San Francisco City & County Public Health Dept
Violation Program: HMRRP
Violation Source: CERS

Site ID: 139996
Site Name: ON TIME CLEANER
Violation Date: 08-19-2019
Citation: HSC 6.95 25508(a)(3) - California Health and Safety Code, Chapter 6.95, Section(s) 25508(a)(3)
Violation Description: Failure to complete and electronically submit a site map with all required content.
Violation Notes: Returned to compliance on 09/25/2019.
Violation Division: San Francisco City & County Public Health Dept
Violation Program: HMRRP
Violation Source: CERS

Site ID: 139996
Site Name: ON TIME CLEANER
Violation Date: 08-19-2019
Citation: 22 CCR 12 66262.12 - California Code of Regulations, Title 22, Chapter 12, Section(s) 66262.12
Violation Description: Failure to obtain an Identification Number prior to treating, storing, disposing of, transporting or offering for transportation any hazardous waste.
Violation Notes: Returned to compliance on 09/25/2019.
Violation Division: San Francisco City & County Public Health Dept
Violation Program: HW
Violation Source: CERS

Site ID: 139996
Site Name: ON TIME CLEANER
Violation Date: 08-19-2019
Citation: HSC 6.95 25508(a)(3) - California Health and Safety Code, Chapter 6.95, Section(s) 25508(a)(3)
Violation Description: Failure to complete and electronically submit hazardous material inventory information for all reportable hazardous materials on site at or above reportable quantities.
Violation Notes: Returned to compliance on 09/25/2019.
Violation Division: San Francisco City & County Public Health Dept
Violation Program: HMRRP
Violation Source: CERS

Map ID
Direction
Distance
Elevation

MAP FINDINGS

Site

Database(s)

EDR ID Number
EPA ID Number

CITY AND COUNTY OF SAN FRANCISCO (Continued)

S121744430

Site ID: 139996
Site Name: ON TIME CLEANER
Violation Date: 08-19-2019
Citation: HSC 6.95 25508(a)(3) - California Health and Safety Code, Chapter 6.95, Section(s) 25508(a)(3)
Violation Description: Failure to establish and electronically submit an adequate emergency response plan and procedures for a release or threatened release of a hazardous material.
Violation Notes: Returned to compliance on 09/25/2019.
Violation Division: San Francisco City & County Public Health Dept
Violation Program: HMRRP
Violation Source: CERS

Site ID: 139996
Site Name: ON TIME CLEANER
Violation Date: 08-19-2019
Citation: 22 CCR 12 66262.20 - California Code of Regulations, Title 22, Chapter 12, Section(s) 66262.20
Violation Description: Failure to prepare a Uniform Hazardous Waste Manifest and, if necessary, a Continuation Sheet, before the transport of a hazardous waste off-site for transfer, treatment, storage, or disposal.
Violation Notes: Returned to compliance on 09/25/2019.
Violation Division: San Francisco City & County Public Health Dept
Violation Program: HW
Violation Source: CERS

Evaluation:
Eval General Type: Compliance Evaluation Inspection
Eval Date: 07-26-2016
Violations Found: No
Eval Type: Routine done by local agency
Eval Notes: Not reported
Eval Division: San Francisco City & County Public Health Dept
Eval Program: HW
Eval Source: CERS

Eval General Type: Compliance Evaluation Inspection
Eval Date: 07-26-2016
Violations Found: Yes
Eval Type: Routine done by local agency
Eval Notes: Not reported
Eval Division: San Francisco City & County Public Health Dept
Eval Program: HMRRP
Eval Source: CERS

Eval General Type: Compliance Evaluation Inspection
Eval Date: 08-19-2019
Violations Found: Yes
Eval Type: Routine done by local agency
Eval Notes: Not reported
Eval Division: San Francisco City & County Public Health Dept
Eval Program: HMRRP
Eval Source: CERS

Eval General Type: Compliance Evaluation Inspection
Eval Date: 08-19-2019
Violations Found: Yes

Map ID
Direction
Distance
Elevation

MAP FINDINGS

Site

Database(s)

EDR ID Number
EPA ID Number

CITY AND COUNTY OF SAN FRANCISCO (Continued)

S121744430

Eval Type: Routine done by local agency
Eval Notes: Not reported
Eval Division: San Francisco City & County Public Health Dept
Eval Program: HW
Eval Source: CERS

Affiliation:

Affiliation Type Desc: CUPA District
Entity Name: San Francisco City & County Public Health Departme
Entity Title: Not reported
Affiliation Address: 1390 Market Street, Room 210
Affiliation City: San Francisco
Affiliation State: CA
Affiliation Country: Not reported
Affiliation Zip: 94102
Affiliation Phone: (415) 252-3900

Affiliation Type Desc: Document Preparer
Entity Name: Mimi Hong
Entity Title: Not reported
Affiliation Address: Not reported
Affiliation City: Not reported
Affiliation State: Not reported
Affiliation Country: Not reported
Affiliation Zip: Not reported
Affiliation Phone: Not reported

Affiliation Type Desc: Parent Corporation
Entity Name: ON TIME CLEANER
Entity Title: Not reported
Affiliation Address: Not reported
Affiliation City: Not reported
Affiliation State: Not reported
Affiliation Country: Not reported
Affiliation Zip: Not reported
Affiliation Phone: Not reported

Affiliation Type Desc: Property Owner
Entity Name: Bayview Plaza LLC
Entity Title: Not reported
Affiliation Address: 50 1street, suite 450
Affiliation City: san francisco
Affiliation State: CA
Affiliation Country: United States
Affiliation Zip: 94105
Affiliation Phone: (415) 979-0406

Affiliation Type Desc: Environmental Contact
Entity Name: Mimi Hong
Entity Title: Not reported
Affiliation Address: 3801 3rd street, suite 305
Affiliation City: san francisco
Affiliation State: CA
Affiliation Country: Not reported
Affiliation Zip: 94124
Affiliation Phone: Not reported

Map ID
Direction
Distance
Elevation

MAP FINDINGS

Site

Database(s)

EDR ID Number
EPA ID Number

CITY AND COUNTY OF SAN FRANCISCO (Continued)

S121744430

Affiliation Type Desc: Facility Mailing Address
Entity Name: Mailing Address
Entity Title: Not reported
Affiliation Address: 3801 3rd street, suite 305
Affiliation City: San Francisco
Affiliation State: CA
Affiliation Country: Not reported
Affiliation Zip: 94124
Affiliation Phone: Not reported

Affiliation Type Desc: Identification Signer
Entity Name: Mimi Hong
Entity Title: Not reported
Affiliation Address: Not reported
Affiliation City: Not reported
Affiliation State: Not reported
Affiliation Country: Not reported
Affiliation Zip: Not reported
Affiliation Phone: Not reported

Affiliation Type Desc: Legal Owner
Entity Name: Taek Ki Hong
Entity Title: Not reported
Affiliation Address: 3801 3rd st., suite 305
Affiliation City: San Francisco
Affiliation State: CA
Affiliation Country: United States
Affiliation Zip: 94105
Affiliation Phone: (415) 641-4026

Affiliation Type Desc: Operator
Entity Name: On Time Cleaners, Taek Ki Hong
Entity Title: Not reported
Affiliation Address: Not reported
Affiliation City: Not reported
Affiliation State: Not reported
Affiliation Country: Not reported
Affiliation Zip: Not reported
Affiliation Phone: (415) 722-5535

I53
West
< 1/8
0.107 mi.
566 ft.

WALGREENS #2244
3801 3RD ST
SAN FRANCISCO, CA 94124

RCRA-VSQQ 1001227013
FINDS CAR000042523
ECHO

Site 6 of 9 in cluster I

Relative:
Lower
Actual:
15 ft.

RCRA-VSQQ:
Date Form Received by Agency: 2020-07-24 00:00:00.0
Handler Name: WALGREENS #2244
Handler Address: 3801 3RD ST
Handler City,State,Zip: SAN FRANCISCO, CA 94124
EPA ID: CAR000042523
Contact Name: AMBER DURKIN
Contact Address: WILMOT RD, 5TH FL, MS#1450
Contact City,State,Zip: DEERFIELD, IL 60015
Contact Telephone: 847-964-8816
Contact Fax: 760-918-4025

Map ID
 Direction
 Distance
 Elevation

MAP FINDINGS

Site

Database(s)

EDR ID Number
 EPA ID Number

WALGREENS #2244 (Continued)

1001227013

Contact Email:	AMBER.DURKIN@WALGREENS.COM
Contact Title:	APS SAFETY MANAGER, NON-RETAIL / SUPPLY CHAIN
EPA Region:	09
Land Type:	Private
Federal Waste Generator Description:	Conditionally Exempt Small Quantity Generator
Non-Notifier:	Not reported
Biennial Report Cycle:	2019
Accessibility:	Not reported
Active Site Indicator:	Handler Activities
State District Owner:	Not reported
State District:	Not reported
Mailing Address:	GREYHAWK CT. SUITE 200
Mailing City, State, Zip:	CARLSBAD, CA 92010
Owner Name:	BAYVIEW PLAZA LLC
Owner Type:	Private
Operator Name:	WALGREEN CO.
Operator Type:	Private
Short-Term Generator Activity:	No
Importer Activity:	No
Mixed Waste Generator:	No
Transporter Activity:	No
Transfer Facility Activity:	No
Recycler Activity with Storage:	No
Small Quantity On-Site Burner Exemption:	No
Smelting Melting and Refining Furnace Exemption:	No
Underground Injection Control:	No
Off-Site Waste Receipt:	No
Universal Waste Indicator:	No
Universal Waste Destination Facility:	No
Federal Universal Waste:	No
Active Site Fed-Reg Treatment Storage and Disposal Facility:	Not reported
Active Site Converter Treatment storage and Disposal Facility:	Not reported
Active Site State-Reg Treatment Storage and Disposal Facility:	Not reported
Active Site State-Reg Handler:	---
Federal Facility Indicator:	Not reported
Hazardous Secondary Material Indicator:	N
Sub-Part K Indicator:	Not reported
Commercial TSD Indicator:	No
Treatment Storage and Disposal Type:	Not reported
2018 GPRA Permit Baseline:	Not on the Baseline
2018 GPRA Renewals Baseline:	Not on the Baseline
Permit Renewals Workload Universe:	Not reported
Permit Workload Universe:	Not reported
Permit Progress Universe:	Not reported
Post-Closure Workload Universe:	Not reported
Closure Workload Universe:	Not reported
202 GPRA Corrective Action Baseline:	No
Corrective Action Workload Universe:	No
Subject to Corrective Action Universe:	No
Non-TSDs Where RCRA CA has Been Imposed Universe:	No
TSDs Potentially Subject to CA Under 3004 (u)/(v) Universe:	No
TSDs Only Subject to CA under Discretionary Auth Universe:	No
Corrective Action Priority Ranking:	No NCAPS ranking
Environmental Control Indicator:	No
Institutional Control Indicator:	No
Human Exposure Controls Indicator:	N/A
Groundwater Controls Indicator:	N/A

Map ID
Direction
Distance
Elevation

MAP FINDINGS

Site

Database(s)

EDR ID Number
EPA ID Number

WALGREENS #2244 (Continued)

1001227013

Operating TSD Universe:	Not reported
Full Enforcement Universe:	Not reported
Significant Non-Complier Universe:	No
Unaddressed Significant Non-Complier Universe:	No
Addressed Significant Non-Complier Universe:	No
Significant Non-Complier With a Compliance Schedule Universe:	No
Financial Assurance Required:	Not reported
Handler Date of Last Change:	2020-10-13 12:49:17.0
Recognized Trader-Importer:	No
Recognized Trader-Exporter:	No
Importer of Spent Lead Acid Batteries:	No
Exporter of Spent Lead Acid Batteries:	No
Recycler Activity Without Storage:	No
Manifest Broker:	No
Sub-Part P Indicator:	No

Biennial: List of Years

Year: 2015

[Click Here for Biennial Reporting System Data:](#)

Year: 2013

[Click Here for Biennial Reporting System Data:](#)

Hazardous Waste Summary:

Waste Code:	D000
Waste Description:	Not Defined
Waste Code:	D001
Waste Description:	IGNITABLE WASTE
Waste Code:	D002
Waste Description:	CORROSIVE WASTE
Waste Code:	D005
Waste Description:	BARIUM
Waste Code:	D007
Waste Description:	CHROMIUM
Waste Code:	D009
Waste Description:	MERCURY
Waste Code:	D010
Waste Description:	SELENIUM
Waste Code:	D011
Waste Description:	SILVER
Waste Code:	D016
Waste Description:	2,4-D (2,4-DICHLOROPHENOXYACETIC ACID)
Waste Code:	D022
Waste Description:	CHLOROFORM
Waste Code:	D024

Map ID
 Direction
 Distance
 Elevation

MAP FINDINGS

Site

Database(s)

EDR ID Number
 EPA ID Number

WALGREENS #2244 (Continued)

1001227013

Waste Description:	M-CRESOL
Waste Code:	P001
Waste Description:	2H-1-BENZOPYRAN-2-ONE, 4-HYDROXY-3-(3-OXO-1-PHENYLBUTYL)-, & SALTS, WHEN PRESENT AT CONCENTRATIONS GREATER THAN 0.3% (OR) WARFARIN, & SALTS, WHEN PRESENT AT CONCENTRATIONS GREATER THAN 0.3%
Waste Code:	P075
Waste Description:	NICOTINE, & SALTS (OR) PYRIDINE, 3-(1-METHYL-2-PYRROLIDINYL)-,(S)-, & SALTS
Waste Code:	U034
Waste Description:	ACETALDEHYDE, TRICHLORO- (OR) CHLORAL
Waste Code:	U058
Waste Description:	2H-1,3,2-OXAZAPHOSPHORIN-2-AMINE, N,N-BIS(2-CHLOROETHYL)TETRAHYDRO-, 2-OXIDE (OR) CYCLOPHOSPHAMIDE
Waste Code:	U129
Waste Description:	CYCLOHEXANE, 1,2,3,4,5,6-HEXACHLORO-, (1ALPHA, 2ALPHA, 3BETA, 4ALPHA, 5ALPHA, 6BETA)- (OR) LINDANE
Waste Code:	U150
Waste Description:	L-PHENYLALANINE, 4-[BIS(2-CHLOROETHYL)AMINO]- (OR) MELPHALAN
Waste Code:	U165
Waste Description:	NAPHTHALENE
Waste Code:	U188
Waste Description:	PHENOL
Waste Code:	U205
Waste Description:	SELENIUM SULFIDE (OR) SELENIUM SULFIDE SES2 (R,T)

Handler - Owner Operator:

Owner/Operator Indicator:	Operator
Owner/Operator Name:	WALGREEN CO
Legal Status:	Private
Date Became Current:	2001-08-03 00:00:00.
Date Ended Current:	Not reported
Owner/Operator Address:	Not reported
Owner/Operator City,State,Zip:	Not reported
Owner/Operator Telephone:	Not reported
Owner/Operator Telephone Ext:	Not reported
Owner/Operator Fax:	Not reported
Owner/Operator Email:	Not reported
Owner/Operator Indicator:	Owner
Owner/Operator Name:	BAYVIEW PLAZA LLC
Legal Status:	Private
Date Became Current:	2001-08-03 00:00:00.
Date Ended Current:	Not reported
Owner/Operator Address:	50 FIRST ST #450
Owner/Operator City,State,Zip:	SAN FRANCISCO, CA 94105
Owner/Operator Telephone:	415-979-0406
Owner/Operator Telephone Ext:	Not reported
Owner/Operator Fax:	Not reported

Map ID
Direction
Distance
Elevation

MAP FINDINGS

Site

Database(s)

EDR ID Number
EPA ID Number

WALGREENS #2244 (Continued)

1001227013

Owner/Operator Email:	Not reported
Owner/Operator Indicator:	Operator
Owner/Operator Name:	WALGREEN CO
Legal Status:	Private
Date Became Current:	1989-08-31 00:00:00.
Date Ended Current:	Not reported
Owner/Operator Address:	Not reported
Owner/Operator City,State,Zip:	Not reported
Owner/Operator Telephone:	Not reported
Owner/Operator Telephone Ext:	Not reported
Owner/Operator Fax:	Not reported
Owner/Operator Email:	Not reported
Owner/Operator Indicator:	Owner
Owner/Operator Name:	BAYVIEW PLAZA LLC
Legal Status:	Private
Date Became Current:	1989-08-31 00:00:00.
Date Ended Current:	Not reported
Owner/Operator Address:	50 FIRST ST #450
Owner/Operator City,State,Zip:	SAN FRANCISCO, CA 94105
Owner/Operator Telephone:	Not reported
Owner/Operator Telephone Ext:	Not reported
Owner/Operator Fax:	Not reported
Owner/Operator Email:	Not reported
Owner/Operator Indicator:	Owner
Owner/Operator Name:	BAYVIEW PLAZA LLC
Legal Status:	Private
Date Became Current:	1989-08-31 00:00:00.
Date Ended Current:	Not reported
Owner/Operator Address:	50 FIRST ST #450
Owner/Operator City,State,Zip:	SAN FRANCISCO, CA 94105
Owner/Operator Telephone:	415-979-0406
Owner/Operator Telephone Ext:	Not reported
Owner/Operator Fax:	Not reported
Owner/Operator Email:	Not reported
Owner/Operator Indicator:	Owner
Owner/Operator Name:	WALGREEN CO
Legal Status:	Private
Date Became Current:	Not reported
Date Ended Current:	Not reported
Owner/Operator Address:	200 WILMONT RD NO 2214
Owner/Operator City,State,Zip:	DEERFIELD, IL 60015-4681
Owner/Operator Telephone:	847-914-3193
Owner/Operator Telephone Ext:	Not reported
Owner/Operator Fax:	Not reported
Owner/Operator Email:	Not reported
Owner/Operator Indicator:	Operator
Owner/Operator Name:	WALGREEN CO.
Legal Status:	Private
Date Became Current:	1989-08-31 00:00:00.
Date Ended Current:	Not reported
Owner/Operator Address:	200 WILMONT RD.
Owner/Operator City,State,Zip:	DEERFIELD, IL 60015

Map ID
Direction
Distance
Elevation

MAP FINDINGS

Site

Database(s)

EDR ID Number
EPA ID Number

WALGREENS #2244 (Continued)

1001227013

Owner/Operator Telephone: Not reported
Owner/Operator Telephone Ext: Not reported
Owner/Operator Fax: Not reported
Owner/Operator Email: Not reported

Historic Generators:

Receive Date: 2014-06-07 00:00:00.0
Handler Name: WALGREENS #2244
Federal Waste Generator Description: Small Quantity Generator
State District Owner: Not reported
Large Quantity Handler of Universal Waste: No
Recognized Trader Importer: No
Recognized Trader Exporter: No
Spent Lead Acid Battery Importer: No
Spent Lead Acid Battery Exporter: No
Current Record: No
Non Storage Recycler Activity: Not reported
Electronic Manifest Broker: Not reported

Receive Date: 2016-09-23 00:00:00.0
Handler Name: WALGREENS #2244
Federal Waste Generator Description: Conditionally Exempt Small Quantity Generator
State District Owner: Not reported
Large Quantity Handler of Universal Waste: No
Recognized Trader Importer: No
Recognized Trader Exporter: No
Spent Lead Acid Battery Importer: No
Spent Lead Acid Battery Exporter: No
Current Record: No
Non Storage Recycler Activity: Not reported
Electronic Manifest Broker: Not reported

Receive Date: 2020-07-24 00:00:00.0
Handler Name: WALGREENS #2244
Federal Waste Generator Description: Conditionally Exempt Small Quantity Generator
State District Owner: Not reported
Large Quantity Handler of Universal Waste: No
Recognized Trader Importer: No
Recognized Trader Exporter: No
Spent Lead Acid Battery Importer: No
Spent Lead Acid Battery Exporter: No
Current Record: Yes
Non Storage Recycler Activity: No
Electronic Manifest Broker: No

Receive Date: 1998-07-17 00:00:00.0
Handler Name: WALGREENS 2244
Federal Waste Generator Description: Small Quantity Generator
State District Owner: Not reported
Large Quantity Handler of Universal Waste: No
Recognized Trader Importer: No
Recognized Trader Exporter: No
Spent Lead Acid Battery Importer: No
Spent Lead Acid Battery Exporter: No
Current Record: No
Non Storage Recycler Activity: Not reported
Electronic Manifest Broker: Not reported

Map ID
 Direction
 Distance
 Elevation

MAP FINDINGS

Site

Database(s)

EDR ID Number
 EPA ID Number

WALGREENS #2244 (Continued)

1001227013

List of NAICS Codes and Descriptions:

NAICS Code: 44611
 NAICS Description: PHARMACIES AND DRUG STORES

NAICS Code: 446110
 NAICS Description: PHARMACIES AND DRUG STORES

Facility Has Received Notices of Violations:

Violations: No Violations Found

Evaluation Action Summary:

Evaluations: No Evaluations Found

FINDS:

Registry ID: 110002923588

Click Here:

Environmental Interest/Information System:

RCRAInfo is a national information system that supports the Resource Conservation and Recovery Act (RCRA) program through the tracking of events and activities related to facilities that generate, transport, and treat, store, or dispose of hazardous waste. RCRAInfo allows RCRA program staff to track the notification, permit, compliance, and corrective action activities required under RCRA.

STATE MASTER
 HAZARDOUS WASTE BIENNIAL REPORTER

[Click this hyperlink](#) while viewing on your computer to access additional FINDS: detail in the EDR Site Report.

ECHO:

Envid: 1001227013
 Registry ID: 110002923588
 DFR URL: <http://echo.epa.gov/detailed-facility-report?fid=110002923588>
 Name: WALGREENS #2244
 Address: 3801 3RD ST STE 550
 City,State,Zip: SAN FRANCISCO, CA 94124

I54
 West
 < 1/8
 0.107 mi.
 566 ft.

ON TIME CLEANERS
3801 3RD ST STE 305
SAN FRANCISCO, CA 94124

EDR Hist Cleaner 1020053815
N/A

Site 7 of 9 in cluster I

Relative:
 Lower

EDR Hist Cleaner

Actual:
 15 ft.

Year:	Name:	Type:
1994	ON TIME CLEANER	Drycleaning Plants, Except Rugs
1995	ON TIME CLEANER	Drycleaning Plants, Except Rugs
1996	ON TIME CLEANER	Drycleaning Plants, Except Rugs
1997	ON TIME CLEANER	Drycleaning Plants, Except Rugs
1998	ON TIME CLEANER	Drycleaning Plants, Except Rugs
1999	ON TIME CLEANER	Drycleaning Plants, Except Rugs
2000	ON TIME CLEANER	Drycleaning Plants, Except Rugs
2001	ON TIME CLEANERS	Drycleaning Plants, Except Rugs

Map ID
 Direction
 Distance
 Elevation

MAP FINDINGS

Site

Database(s)

EDR ID Number
 EPA ID Number

ON TIME CLEANERS (Continued)

1020053815

2002	ON TIME CLEANERS	Drycleaning Plants, Except Rugs
2003	ON TIME CLEANERS	Drycleaning Plants, Except Rugs
2004	ON TIME CLEANERS	Drycleaning Plants, Except Rugs
2005	ON TIME CLEANERS	Drycleaning Plants, Except Rugs
2006	ON TIME CLEANERS	Drycleaning Plants, Except Rugs
2007	ON TIME CLEANERS	Drycleaning Plants, Except Rugs
2008	ON TIME CLEANERS	Drycleaning Plants, Except Rugs
2009	ON TIME CLEANERS	Drycleaning Plants, Except Rugs
2010	ON TIME CLEANERS	Drycleaning Plants, Except Rugs
2011	ON TIME CLEANERS	Drycleaning Plants, Except Rugs
2012	ON TIME CLEANERS	Drycleaning Plants, Except Rugs
2013	ON TIME CLEANERS	Drycleaning Plants, Except Rugs
2014	ON TIME CLEANERS	Drycleaning Plants, Except Rugs

**I55
 WNW
 < 1/8
 0.107 mi.
 567 ft.**

**SHELL SERVICE STATION
 3830 03RD ST
 SAN FRANCISCO, CA 94124**

**CA LUST S105688729
 CA Cortese N/A
 CA CERS**

Site 8 of 9 in cluster I

**Relative:
 Lower
 Actual:
 13 ft.**

LUST REG 2:
 Region: 2
 Facility Id: 38-0150
 Facility Status: Case Closed
 Case Number: 10277
 How Discovered: Not reported
 Leak Cause: Not reported
 Leak Source: Not reported
 Date Leak Confirmed: Not reported
 Oversight Program: LUST
 Prelim. Site Assessment Wokplan Submitted: Not reported
 Preliminary Site Assessment Began: Not reported
 Pollution Characterization Began: Not reported
 Pollution Remediation Plan Submitted: Not reported
 Date Remediation Action Underway: Not reported
 Date Post Remedial Action Monitoring Began: Not reported

SAN FRANCISCO CO. LUST:

Name: Shell Service
 Address: 3830 03rd St
 City: San Francisco
 Region: SAN FRANCISCO
 Facility ID: 38-0150
 Facility Status: Case Closed
 Case Number: 10277
 Case Type: Other ground water affected
 Release Date: 12/28/1990
 Discovered Date: 12/28/1990
 Substance: Gasoline
 Substance Qty: Not reported
 How Discovered: Tank Closure
 How Stopped: Close Tank
 Report Date: 12/28/1990
 Case Closed: 1/23/1996
 Closed Date: 1/23/1996
 Leak Source: Tank
 Leak Cause: Structure Failure

Map ID
Direction
Distance
Elevation

MAP FINDINGS

Site

Database(s)

EDR ID Number
EPA ID Number

SHELL SERVICE STATION (Continued)

S105688729

Leak Confirmed: Not reported
Entered Date: 6/13/1994
Number of Wells: Not reported
Regional Board: San Francisco Bay Region
Local Agency: 38000
Lead Agency: Local Agency
Program: LOP
Responsible Party: Not reported
RP Address: Not reported
Operator: Not reported
Staff Initial: VP
Facility Staff: MA
Cross Street: FAIRFAX AVE
NOR Date: 6/13/1994
MTBE Current: Not reported
MTBE Current Date: Not reported
MTBE: NT
Maximum MTBE Soil: Not reported
Maximum MTBE GW: Not reported
MTBE DATE: Not reported
Review Date: Not reported
Workplan Submitted: 4/13/1992
Assessment Underway: Not reported
Pollution Characterization: Not reported
Corrective Action Plan: Not reported
Remediation Underway: Not reported
Monitoring Begun: Not reported
Funding: Federal
Interim Remediation: No
Priority: Not reported
Abatement: No Action Taken - no action has as yet been taken at the site
Enforcement Type: NOR
Enforcement Due Date: Not reported
Basin: Islais Basin
Beneficial Use: No
Lat/Long: Not reported
CUFID: Not reported
Suspended: No
Stopped Date: 2/20/1991
Free Product: No
Depth to Grnd Wtr: Not reported
Gradient: Not reported
Benzene: Not reported
Primary Substance: Gasoline
Enforcement Type: Not reported
Amount of Free Produce: Not reported
Benzene Test: ND
Maximum Soil GW: ND
Max Soil Concentration: Not reported
TPH Tested: YES
Max TPH GW: Not reported
Max TPH Soil: 1800
TPH Date: Not reported
Block: Not reported
Lot: Not reported
Notify: False
TPH Current: Not reported

Map ID
Direction
Distance
Elevation

MAP FINDINGS

Site

Database(s)

EDR ID Number
EPA ID Number

SHELL SERVICE STATION (Continued)

S105688729

TPH Current Date: Not reported
Grnd Wtr Qualifier: Not reported
Soil Qualifier: Not reported
Comments: Not reported
Summary: Not reported

LUST:

Name: SHELL SERVICE STATION
Address: 3830 03RD ST
City,State,Zip: SAN FRANCISCO, CA 94124
Lead Agency: SAN FRANCISCO COUNTY LOP
Case Type: LUST Cleanup Site
Geo Track: http://geotracker.waterboards.ca.gov/profile_report.asp?global_id=T0607500132
Global Id: T0607500132
Latitude: 37.742456
Longitude: -122.387133
Status: Completed - Case Closed
Status Date: 01/23/1996
Case Worker: MA
RB Case Number: 38-0150
Local Agency: SAN FRANCISCO COUNTY LOP
File Location: Not reported
Local Case Number: 10277
Potential Media Affect: Other Groundwater (uses other than drinking water)
Potential Contaminants of Concern: Gasoline
Site History: Not reported

LUST:

Global Id: T0607500132
Contact Type: Local Agency Caseworker
Contact Name: MAMDOUH AWWAD
Organization Name: SAN FRANCISCO COUNTY LOP
Address: 1390 MARKET STREET, #210
City: SAN FRANCISCO
Email: mamdouh.awwad@sfdph.org
Phone Number: Not reported

Global Id: T0607500132
Contact Type: Regional Board Caseworker
Contact Name: Regional Water Board
Organization Name: SAN FRANCISCO BAY RWQCB (REGION 2)
Address: 1515 CLAY ST SUITE 1400
City: OAKLAND
Email: Not reported
Phone Number: Not reported

LUST:

Global Id: T0607500132
Action Type: Other
Date: 12/28/1990
Action: Leak Discovery

Global Id: T0607500132
Action Type: Other
Date: 01/02/1965
Action: Leak Reported

Map ID
Direction
Distance
Elevation

MAP FINDINGS

Site

Database(s)

EDR ID Number
EPA ID Number

SHELL SERVICE STATION (Continued)

S105688729

LUST:

Global Id: T0607500132
Status: Open - Case Begin Date
Status Date: 12/28/1990

Global Id: T0607500132
Status: Completed - Case Closed
Status Date: 01/23/1996

CORTESE:

Name: SHELL SERVICE STATION
Address: 3830 03RD ST
City,State,Zip: SAN FRANCISCO, CA 94124
Region: CORTESE
Envirostor Id: Not reported
Global ID: T0607500132
Site/Facility Type: LUST CLEANUP SITE
Cleanup Status: COMPLETED - CASE CLOSED
Status Date: Not reported
Site Code: Not reported
Latitude: Not reported
Longitude: Not reported
Owner: Not reported
Enf Type: Not reported
Swat R: Not reported
Flag: active
Order No: Not reported
Waste Discharge System No: Not reported
Effective Date: Not reported
Region 2: Not reported
WID Id: Not reported
Solid Waste Id No: Not reported
Waste Management Uit Name: Not reported
File Name: Active Open

CERS:

Name: SHELL SERVICE STATION
Address: 3830 03RD ST
City,State,Zip: SAN FRANCISCO, CA 94124
Site ID: 187916
CERS ID: T0607500132
CERS Description: Leaking Underground Storage Tank Cleanup Site

Affiliation:

Affiliation Type Desc: Regional Board Caseworker
Entity Name: Regional Water Board - SAN FRANCISCO BAY RWQCB (REGION 2)
Entity Title: Not reported
Affiliation Address: 1515 CLAY ST SUITE 1400
Affiliation City: OAKLAND
Affiliation State: CA
Affiliation Country: Not reported
Affiliation Zip: Not reported
Affiliation Phone: Not reported

Affiliation Type Desc: Local Agency Caseworker

Map ID
Direction
Distance
Elevation

MAP FINDINGS

Site

Database(s)

EDR ID Number
EPA ID Number

SHELL SERVICE STATION (Continued)

S105688729

Entity Name: MAMDOUH AWWAD - SAN FRANCISCO COUNTY LOP
Entity Title: Not reported
Affiliation Address: 1390 MARKET STREET, #210
Affiliation City: SAN FRANCISCO
Affiliation State: CA
Affiliation Country: Not reported
Affiliation Zip: Not reported
Affiliation Phone: Not reported

56
South
< 1/8
0.110 mi.
579 ft.

MEALS ON WHEELS
1375 FAIRFAX AVE
SAN FRANCISCO, CA 94124

RCRA NonGen / NLR

1026164850
CAC003064862

Relative:
Higher
Actual:
26 ft.

RCRA NonGen / NLR:
Date Form Received by Agency: 2020-04-29 00:00:00.0
Handler Name: MEALS ON WHEELS
Handler Address: 1375 FAIRFAX AVE
Handler City,State,Zip: SAN FRANCISCO, CA 94124-1735
EPA ID: CAC003064862
Contact Name: RICHARD CROCKER
Contact Address: 1375 FAIRFAX AVE
Contact City,State,Zip: SAN FRANCISCO, CA 94124-1735
Contact Telephone: 415-290-9324
Contact Fax: Not reported
Contact Email: RCROCKER@MOWSF.ORG
Contact Title: Not reported
EPA Region: 09
Land Type: Not reported
Federal Waste Generator Description: Not a generator, verified
Non-Notifier: Not reported
Biennial Report Cycle: Not reported
Accessibility: Not reported
Active Site Indicator: Not reported
State District Owner: Not reported
State District: Not reported
Mailing Address: 1375 FAIRFAX AVE
Mailing City,State,Zip: SAN FRANCISCO, CA 94124-1735
Owner Name: MEALS ON WHEELS
Owner Type: Other
Operator Name: RICHARD CROCKER
Operator Type: Other
Short-Term Generator Activity: No
Importer Activity: No
Mixed Waste Generator: No
Transporter Activity: No
Transfer Facility Activity: No
Recycler Activity with Storage: No
Small Quantity On-Site Burner Exemption: No
Smelting Melting and Refining Furnace Exemption: No
Underground Injection Control: No
Off-Site Waste Receipt: No
Universal Waste Indicator: No
Universal Waste Destination Facility: No
Federal Universal Waste: No
Active Site Fed-Reg Treatment Storage and Disposal Facility: Not reported

Map ID
 Direction
 Distance
 Elevation

MAP FINDINGS

Site

Database(s)

EDR ID Number
 EPA ID Number

MEALS ON WHEELS (Continued)

1026164850

Active Site Converter Treatment storage and Disposal Facility:	Not reported
Active Site State-Reg Treatment Storage and Disposal Facility:	Not reported
Active Site State-Reg Handler:	---
Federal Facility Indicator:	Not reported
Hazardous Secondary Material Indicator:	N
Sub-Part K Indicator:	Not reported
Commercial TSD Indicator:	No
Treatment Storage and Disposal Type:	Not reported
2018 GPRA Permit Baseline:	Not on the Baseline
2018 GPRA Renewals Baseline:	Not on the Baseline
Permit Renewals Workload Universe:	Not reported
Permit Workload Universe:	Not reported
Permit Progress Universe:	Not reported
Post-Closure Workload Universe:	Not reported
Closure Workload Universe:	Not reported
202 GPRA Corrective Action Baseline:	No
Corrective Action Workload Universe:	No
Subject to Corrective Action Universe:	No
Non-TSDFs Where RCRA CA has Been Imposed Universe:	No
TSDFs Potentially Subject to CA Under 3004 (u)/(v) Universe:	No
TSDFs Only Subject to CA under Discretionary Auth Universe:	No
Corrective Action Priority Ranking:	No NCAPS ranking
Environmental Control Indicator:	No
Institutional Control Indicator:	No
Human Exposure Controls Indicator:	N/A
Groundwater Controls Indicator:	N/A
Operating TSDF Universe:	Not reported
Full Enforcement Universe:	Not reported
Significant Non-Complier Universe:	No
Unaddressed Significant Non-Complier Universe:	No
Addressed Significant Non-Complier Universe:	No
Significant Non-Complier With a Compliance Schedule Universe:	No
Financial Assurance Required:	Not reported
Handler Date of Last Change:	2020-05-15 19:43:17.0
Recognized Trader-Importer:	No
Recognized Trader-Exporter:	No
Importer of Spent Lead Acid Batteries:	No
Exporter of Spent Lead Acid Batteries:	No
Recycler Activity Without Storage:	No
Manifest Broker:	No
Sub-Part P Indicator:	No

Handler - Owner Operator:

Owner/Operator Indicator:	Owner
Owner/Operator Name:	MEALS ON WHEELS
Legal Status:	Other
Date Became Current:	Not reported
Date Ended Current:	Not reported
Owner/Operator Address:	1375 FAIRFAX AVE
Owner/Operator City,State,Zip:	SAN FRANCISCO, CA 94124-1735
Owner/Operator Telephone:	415-290-9324
Owner/Operator Telephone Ext:	Not reported
Owner/Operator Fax:	Not reported
Owner/Operator Email:	Not reported

Owner/Operator Indicator:	Operator
---------------------------	----------

Map ID
Direction
Distance
Elevation

MAP FINDINGS

Site

Database(s)

EDR ID Number
EPA ID Number

MEALS ON WHEELS (Continued)

1026164850

Owner/Operator Name: RICHARD CROCKER
Legal Status: Other
Date Became Current: Not reported
Date Ended Current: Not reported
Owner/Operator Address: 1375 FAIRFAX AVE
Owner/Operator City,State,Zip: SAN FRANCISCO, CA 94124-1735
Owner/Operator Telephone: 415-290-9324
Owner/Operator Telephone Ext: Not reported
Owner/Operator Fax: Not reported
Owner/Operator Email: Not reported

Historic Generators:
Receive Date: 2020-04-29 00:00:00.0
Handler Name: MEALS ON WHEELS
Federal Waste Generator Description: Not a generator, verified
State District Owner: Not reported
Large Quantity Handler of Universal Waste: No
Recognized Trader Importer: No
Recognized Trader Exporter: No
Spent Lead Acid Battery Importer: No
Spent Lead Acid Battery Exporter: No
Current Record: Yes
Non Storage Recycler Activity: Not reported
Electronic Manifest Broker: Not reported

List of NAICS Codes and Descriptions:
NAICS Code: 722320
NAICS Description: CATERERS

Facility Has Received Notices of Violations:
Violations: No Violations Found

Evaluation Action Summary:
Evaluations: No Evaluations Found

**I57
WNW
< 1/8
0.110 mi.
583 ft.**

**TOSCO/UNOCAL STATION #0426
3800 03RD ST.
SAN FRANCISCO, CA 94124
Site 9 of 9 in cluster I**

**CA LUST S105688753
CA Cortese N/A
CA CUPA Listings
CA CERS**

Relative: LUST REG 2:
Lower Region: 2
Facility Id: 38-0412
Actual: Facility Status: Pollution Characterization
12 ft. Case Number: 10029
How Discovered: Not reported
Leak Cause: Not reported
Leak Source: Not reported
Date Leak Confirmed: Not reported
Oversight Program: LUST
Prelim. Site Assessment Wokplan Submitted: Not reported
Preliminary Site Assessment Began: Not reported
Pollution Characterization Began: 1/14/1986
Pollution Remediation Plan Submitted: Not reported

Map ID
Direction
Distance
Elevation

MAP FINDINGS

Site

Database(s)

EDR ID Number
EPA ID Number

TOSCO/UNOCAL STATION #0426 (Continued)

S105688753

Date Remediation Action Underway: Not reported
Date Post Remedial Action Monitoring Began: Not reported

SAN FRANCISCO CO. LUST:

Name: Tosco/Unocal
Address: 3800 03rd St.
City: San Francisco
Region: SAN FRANCISCO
Facility ID: 38-0412
Facility Status: Not reported
Case Number: 10029
Case Type: Other ground water affected
Release Date: 1/14/1986
Discovered Date: 12/30/1985
Substance: Gasoline
Substance Qty: Not reported
How Discovered: Tank Closure
How Stopped: Close Tank
Report Date: 1/14/1986
Case Closed: Not reported
Closed Date: Not reported
Leak Source: Tank
Leak Cause: Structure Failure
Leak Confirmed: 12/30/1985
Entered Date: 4/28/1992
Number of Wells: Not reported
Regional Board: San Francisco Bay Region
Local Agency: 38000
Lead Agency: Local Agency
Program: LOP
Responsible Party: TOSCO
RP Address: Not reported
Operator: Unocal
Staff Initial: VP
Facility Staff: MA
Cross Street: EVANS
NOR Date: 4/22/1992
MTBE Current: 12/9/1999
MTBE Current Date: 12/29/1998
MTBE: YES
Maximum MTBE Soil: Not reported
Maximum MTBE GW: Not reported
MTBE DATE: 12/29/1998
Review Date: 5/3/2000
Workplan Submitted: 1/14/1986
Assessment Underway: 1/15/1986
Pollution Characterization: 11/13/1992
Corrective Action Plan: Not reported
Remediation Underway: Not reported
Monitoring Begun: Not reported
Funding: Federal
Interim Remediation: Yes
Priority: High Priority Site
Abatement: Remove Free Product - remove floating product from water table,
Excavate and Dispose - remove contaminated soil and dispose in
approved site
Enforcement Type: Informal Enforcement Actions, including Notices of Violations and Staff Enforcement Letters

Map ID
Direction
Distance
Elevation

MAP FINDINGS

Site

Database(s)

EDR ID Number
EPA ID Number

TOSCO/UNOCAL STATION #0426 (Continued)

S105688753

Enforcement Due Date: 6/15/2000
Basin: Islais Basin
Beneficial Use: No
Lat/Long: Not reported
CUFID: Not reported
Suspended: No
Stopped Date: 8/3/1987
Free Product: Yes
Depth to Grnd Wtr: 6'-9'
Gradient: E 0.02
Benzene: Not reported
Primary Substance: Gasoline
Enforcement Type: Not reported
Amount of Free Produce: 2.86'
Benzene Test: YES
Maximum Soil GW: Not reported
Max Soil Concentration: Not reported
TPH Tested: YES
Max TPH GW: Not reported
Max TPH Soil: 2600
TPH Date: 11/25/1992
Block: Not reported
Lot: Not reported
Notify: False
TPH Current: Not reported
TPH Current Date: 12/9/1999
Grnd Wtr Qualifier: Not reported
Soil Qualifier: Not reported
Comments: Not reported
Summary: FS Work Plan

LUST:

Name: TOSCO/UNOCAL STATION #0426
Address: 3800 03RD ST.
City,State,Zip: SAN FRANCISCO, CA 94124
Lead Agency: SAN FRANCISCO COUNTY LOP
Case Type: LUST Cleanup Site
Geo Track: http://geotracker.waterboards.ca.gov/profile_report.asp?global_id=T0607500364
Global Id: T0607500364
Latitude: 37.742624
Longitude: -122.387049
Status: Completed - Case Closed
Status Date: 06/25/2014
Case Worker: Not reported
RB Case Number: 38-0412
Local Agency: Not reported
File Location: Local Agency
Local Case Number: 10029
Potential Media Affect: Other Groundwater (uses other than drinking water)
Potential Contaminants of Concern: Gasoline
Site History: 7.13.2010 concentrations remain high in wells; switched from semi annual to quarterly sampling to gather more gw data. plume not delineated down-gradient of site. proposal for oxygen injection using existing air sparge wells.

LUST:

Global Id: T0607500364

Map ID
Direction
Distance
Elevation

MAP FINDINGS

Site

Database(s)

EDR ID Number
EPA ID Number

TOSCO/UNOCAL STATION #0426 (Continued)

S105688753

Contact Type: Regional Board Caseworker
Contact Name: Regional Water Board
Organization Name: SAN FRANCISCO BAY RWQCB (REGION 2)
Address: 1515 CLAY ST SUITE 1400
City: OAKLAND
Email: Not reported
Phone Number: Not reported

LUST:

Global Id: T0607500364
Action Type: RESPONSE
Date: 03/11/2011
Action: Monitoring Report - Semi-Annually

Global Id: T0607500364
Action Type: RESPONSE
Date: 03/03/2011
Action: Soil and Water Investigation Workplan

Global Id: T0607500364
Action Type: ENFORCEMENT
Date: 06/15/2000
Action: Staff Letter

Global Id: T0607500364
Action Type: RESPONSE
Date: 11/02/2011
Action: Verbal Communication

Global Id: T0607500364
Action Type: RESPONSE
Date: 10/06/2011
Action: Correspondence

Global Id: T0607500364
Action Type: RESPONSE
Date: 11/10/2011
Action: Correspondence

Global Id: T0607500364
Action Type: RESPONSE
Date: 12/02/2011
Action: Verbal Communication

Global Id: T0607500364
Action Type: RESPONSE
Date: 12/21/2011
Action: Soil and Water Investigation Report

Global Id: T0607500364
Action Type: RESPONSE
Date: 02/23/2012
Action: Monitoring Report - Semi-Annually

Global Id: T0607500364
Action Type: RESPONSE
Date: 01/03/2012

Map ID
Direction
Distance
Elevation

MAP FINDINGS

Site

Database(s)

EDR ID Number
EPA ID Number

TOSCO/UNOCAL STATION #0426 (Continued)

S105688753

Action: Verbal Communication

Global Id: T0607500364
Action Type: RESPONSE
Date: 05/15/2012
Action: Well Installation Report

Global Id: T0607500364
Action Type: RESPONSE
Date: 04/27/2012
Action: Correspondence

Global Id: T0607500364
Action Type: ENFORCEMENT
Date: 08/04/2013
Action: File Review - Closure

Global Id: T0607500364
Action Type: ENFORCEMENT
Date: 06/07/2011
Action: Technical Correspondence / Assistance / Other

Global Id: T0607500364
Action Type: ENFORCEMENT
Date: 06/02/2014
Action: Site Visit / Inspection / Sampling

Global Id: T0607500364
Action Type: ENFORCEMENT
Date: 02/18/2014
Action: Site Visit / Inspection / Sampling

Global Id: T0607500364
Action Type: ENFORCEMENT
Date: 06/04/2014
Action: Site Visit / Inspection / Sampling

Global Id: T0607500364
Action Type: ENFORCEMENT
Date: 02/12/2014
Action: Technical Correspondence / Assistance / Other

Global Id: T0607500364
Action Type: ENFORCEMENT
Date: 04/28/2014
Action: Technical Correspondence / Assistance / Other

Global Id: T0607500364
Action Type: RESPONSE
Date: 02/14/2012
Action: Well Installation Workplan

Global Id: T0607500364
Action Type: RESPONSE
Date: 04/11/2012
Action: Corrective Action Plan / Remedial Action Plan

Map ID
Direction
Distance
Elevation

MAP FINDINGS

Site

Database(s)

EDR ID Number
EPA ID Number

TOSCO/UNOCAL STATION #0426 (Continued)

S105688753

Global Id:	T0607500364
Action Type:	RESPONSE
Date:	07/19/2012
Action:	Verbal Communication
Global Id:	T0607500364
Action Type:	ENFORCEMENT
Date:	07/13/2010
Action:	File review
Global Id:	T0607500364
Action Type:	RESPONSE
Date:	09/05/2012
Action:	Monitoring Report - Semi-Annually
Global Id:	T0607500364
Action Type:	RESPONSE
Date:	12/05/2012
Action:	Verbal Communication
Global Id:	T0607500364
Action Type:	RESPONSE
Date:	03/14/2013
Action:	Monitoring Report - Semi-Annually
Global Id:	T0607500364
Action Type:	RESPONSE
Date:	12/17/2012
Action:	Corrective Action Plan / Remedial Action Plan - Addendum - Regulator Responded
Global Id:	T0607500364
Action Type:	RESPONSE
Date:	07/30/2013
Action:	Request for Closure - Regulator Responded
Global Id:	T0607500364
Action Type:	ENFORCEMENT
Date:	04/11/2007
Action:	File review
Global Id:	T0607500364
Action Type:	ENFORCEMENT
Date:	09/07/2010
Action:	File review
Global Id:	T0607500364
Action Type:	RESPONSE
Date:	08/20/2013
Action:	Other Report / Document
Global Id:	T0607500364
Action Type:	RESPONSE
Date:	08/16/2013
Action:	Correspondence
Global Id:	T0607500364
Action Type:	RESPONSE

Map ID
Direction
Distance
Elevation

MAP FINDINGS

Site

Database(s)

EDR ID Number
EPA ID Number

TOSCO/UNOCAL STATION #0426 (Continued)

S105688753

Date: 08/28/2013
Action: Correspondence

Global Id: T0607500364
Action Type: RESPONSE
Date: 08/20/2013
Action: Verbal Communication

Global Id: T0607500364
Action Type: RESPONSE
Date: 02/06/2014
Action: Verbal Communication - Regulator Responded

Global Id: T0607500364
Action Type: RESPONSE
Date: 01/14/2014
Action: Request for Closure - Regulator Responded

Global Id: T0607500364
Action Type: RESPONSE
Date: 02/12/2014
Action: Well Destruction Workplan - Regulator Responded

Global Id: T0607500364
Action Type: ENFORCEMENT
Date: 03/23/2007
Action: Technical Correspondence / Assistance / Other

Global Id: T0607500364
Action Type: ENFORCEMENT
Date: 09/28/2011
Action: File review

Global Id: T0607500364
Action Type: ENFORCEMENT
Date: 09/29/2011
Action: Site Visit / Inspection / Sampling

Global Id: T0607500364
Action Type: ENFORCEMENT
Date: 06/07/2011
Action: File review

Global Id: T0607500364
Action Type: ENFORCEMENT
Date: 12/06/2011
Action: Site Visit / Inspection / Sampling

Global Id: T0607500364
Action Type: ENFORCEMENT
Date: 12/07/2011
Action: Site Visit / Inspection / Sampling

Global Id: T0607500364
Action Type: ENFORCEMENT
Date: 12/22/2011
Action: Technical Correspondence / Assistance / Other

Map ID
Direction
Distance
Elevation

MAP FINDINGS

Site

Database(s)

EDR ID Number
EPA ID Number

TOSCO/UNOCAL STATION #0426 (Continued)

S105688753

Global Id: T0607500364
Action Type: ENFORCEMENT
Date: 01/06/2012
Action: Site Visit / Inspection / Sampling

Global Id: T0607500364
Action Type: ENFORCEMENT
Date: 02/15/2012
Action: Technical Correspondence / Assistance / Other

Global Id: T0607500364
Action Type: ENFORCEMENT
Date: 02/15/2012
Action: Technical Correspondence / Assistance / Other - #10029

Global Id: T0607500364
Action Type: ENFORCEMENT
Date: 02/16/2012
Action: Technical Correspondence / Assistance / Other

Global Id: T0607500364
Action Type: ENFORCEMENT
Date: 02/13/2012
Action: Technical Correspondence / Assistance / Other

Global Id: T0607500364
Action Type: RESPONSE
Date: 02/19/2014
Action: Verbal Communication

Global Id: T0607500364
Action Type: ENFORCEMENT
Date: 07/03/2008
Action: File review

Global Id: T0607500364
Action Type: ENFORCEMENT
Date: 12/17/2012
Action: Technical Correspondence / Assistance / Other - #10029

Global Id: T0607500364
Action Type: ENFORCEMENT
Date: 04/17/2012
Action: Staff Letter - #10029

Global Id: T0607500364
Action Type: ENFORCEMENT
Date: 12/17/2012
Action: Technical Correspondence / Assistance / Other

Global Id: T0607500364
Action Type: ENFORCEMENT
Date: 04/20/2012
Action: Technical Correspondence / Assistance / Other

Global Id: T0607500364
Action Type: ENFORCEMENT

Map ID
Direction
Distance
Elevation

MAP FINDINGS

Site

Database(s)

EDR ID Number
EPA ID Number

TOSCO/UNOCAL STATION #0426 (Continued)

S105688753

Date: 10/21/2013
Action: Technical Correspondence / Assistance / Other

Global Id: T0607500364
Action Type: ENFORCEMENT
Date: 10/07/2013
Action: File review

Global Id: T0607500364
Action Type: RESPONSE
Date: 06/09/2014
Action: Verbal Communication

Global Id: T0607500364
Action Type: RESPONSE
Date: 05/14/2014
Action: Verbal Communication

Global Id: T0607500364
Action Type: ENFORCEMENT
Date: 08/18/2008
Action: File review

Global Id: T0607500364
Action Type: ENFORCEMENT
Date: 09/18/2013
Action: File review

Global Id: T0607500364
Action Type: ENFORCEMENT
Date: 10/08/2013
Action: Technical Correspondence / Assistance / Other

Global Id: T0607500364
Action Type: ENFORCEMENT
Date: 09/10/2013
Action: File Review - Closure

Global Id: T0607500364
Action Type: ENFORCEMENT
Date: 10/11/2013
Action: LOP Case Closure Summary to RB

Global Id: T0607500364
Action Type: ENFORCEMENT
Date: 10/21/2013
Action: Technical Correspondence / Assistance / Other

Global Id: T0607500364
Action Type: ENFORCEMENT
Date: 09/19/2013
Action: File review

Global Id: T0607500364
Action Type: ENFORCEMENT
Date: 08/29/2012
Action: Site Visit / Inspection / Sampling

Map ID
Direction
Distance
Elevation

MAP FINDINGS

Site

Database(s)

EDR ID Number
EPA ID Number

TOSCO/UNOCAL STATION #0426 (Continued)

S105688753

Global Id:	T0607500364
Action Type:	Other
Date:	12/30/1985
Action:	Leak Began
Global Id:	T0607500364
Action Type:	RESPONSE
Date:	04/12/2010
Action:	Monitoring Report - Semi-Annually
Global Id:	T0607500364
Action Type:	RESPONSE
Date:	04/12/2010
Action:	Correspondence
Global Id:	T0607500364
Action Type:	RESPONSE
Date:	06/05/2014
Action:	Verbal Communication
Global Id:	T0607500364
Action Type:	RESPONSE
Date:	06/23/2014
Action:	Well Destruction Report
Global Id:	T0607500364
Action Type:	RESPONSE
Date:	06/10/2013
Action:	Request for Closure
Global Id:	T0607500364
Action Type:	REMEDIATION
Date:	12/30/1985
Action:	Excavation
Global Id:	T0607500364
Action Type:	ENFORCEMENT
Date:	11/05/2013
Action:	Site Visit / Inspection / Sampling
Global Id:	T0607500364
Action Type:	ENFORCEMENT
Date:	05/01/2012
Action:	Site Visit / Inspection / Sampling
Global Id:	T0607500364
Action Type:	ENFORCEMENT
Date:	04/17/2012
Action:	Site Visit / Inspection / Sampling
Global Id:	T0607500364
Action Type:	ENFORCEMENT
Date:	08/16/2013
Action:	File review
Global Id:	T0607500364
Action Type:	ENFORCEMENT

Map ID
Direction
Distance
Elevation

MAP FINDINGS

Site

Database(s)

EDR ID Number
EPA ID Number

TOSCO/UNOCAL STATION #0426 (Continued)

S105688753

Date: 10/10/2013
Action: LOP Case Closure Summary to RB

Global Id: T0607500364
Action Type: Other
Date: 12/30/1985
Action: Leak Discovery

Global Id: T0607500364
Action Type: Other
Date: 12/30/1985
Action: Leak Stopped

Global Id: T0607500364
Action Type: Other
Date: 12/30/1985
Action: Leak Reported

Global Id: T0607500364
Action Type: RESPONSE
Date: 02/20/2009
Action: Monitoring Report - Quarterly

Global Id: T0607500364
Action Type: RESPONSE
Date: 01/15/2009
Action: Monitoring Report - Quarterly

Global Id: T0607500364
Action Type: RESPONSE
Date: 01/19/2010
Action: Verbal Communication

Global Id: T0607500364
Action Type: RESPONSE
Date: 04/17/2009
Action: Monitoring Report - Quarterly

Global Id: T0607500364
Action Type: RESPONSE
Date: 12/07/2009
Action: Other Report / Document

Global Id: T0607500364
Action Type: RESPONSE
Date: 12/11/2009
Action: Verbal Communication

Global Id: T0607500364
Action Type: RESPONSE
Date: 09/11/2009
Action: Monitoring Report - Quarterly

Global Id: T0607500364
Action Type: RESPONSE
Date: 01/15/2009
Action: Correspondence

Map ID
Direction
Distance
Elevation

MAP FINDINGS

Site

Database(s)

EDR ID Number
EPA ID Number

TOSCO/UNOCAL STATION #0426 (Continued)

S105688753

Global Id:	T0607500364
Action Type:	RESPONSE
Date:	05/01/2014
Action:	Verbal Communication
Global Id:	T0607500364
Action Type:	RESPONSE
Date:	05/27/2014
Action:	Verbal Communication
Global Id:	T0607500364
Action Type:	ENFORCEMENT
Date:	06/18/2008
Action:	Technical Correspondence / Assistance / Other
Global Id:	T0607500364
Action Type:	ENFORCEMENT
Date:	04/17/2012
Action:	Technical Correspondence / Assistance / Other
Global Id:	T0607500364
Action Type:	ENFORCEMENT
Date:	10/28/2013
Action:	Technical Correspondence / Assistance / Other
Global Id:	T0607500364
Action Type:	ENFORCEMENT
Date:	09/30/2013
Action:	Site Visit / Inspection / Sampling
Global Id:	T0607500364
Action Type:	ENFORCEMENT
Date:	10/08/2013
Action:	File Review - Closure
Global Id:	T0607500364
Action Type:	ENFORCEMENT
Date:	11/12/2013
Action:	Technical Correspondence / Assistance / Other
Global Id:	T0607500364
Action Type:	ENFORCEMENT
Date:	11/15/2013
Action:	Notification - Public Notice of Case Closure
Global Id:	T0607500364
Action Type:	ENFORCEMENT
Date:	01/14/2014
Action:	Technical Correspondence / Assistance / Other
Global Id:	T0607500364
Action Type:	RESPONSE
Date:	04/20/2009
Action:	Other Report / Document
Global Id:	T0607500364
Action Type:	RESPONSE

Map ID
Direction
Distance
Elevation

MAP FINDINGS

Site

Database(s)

EDR ID Number
EPA ID Number

TOSCO/UNOCAL STATION #0426 (Continued)

S105688753

Date: 03/06/2009
Action: Correspondence

Global Id: T0607500364
Action Type: RESPONSE
Date: 09/27/2010
Action: Monitoring Report - Semi-Annually

Global Id: T0607500364
Action Type: RESPONSE
Date: 09/27/2010
Action: Correspondence

Global Id: T0607500364
Action Type: ENFORCEMENT
Date: 08/05/2008
Action: File review

Global Id: T0607500364
Action Type: ENFORCEMENT
Date: 06/26/2009
Action: Meeting

Global Id: T0607500364
Action Type: ENFORCEMENT
Date: 03/13/2014
Action: Technical Correspondence / Assistance / Other

Global Id: T0607500364
Action Type: ENFORCEMENT
Date: 02/21/2014
Action: File Review - Closure

Global Id: T0607500364
Action Type: ENFORCEMENT
Date: 06/25/2014
Action: Closure/No Further Action Letter

Global Id: T0607500364
Action Type: ENFORCEMENT
Date: 06/02/2014
Action: File review

LUST:

Global Id: T0607500364
Status: Open - Case Begin Date
Status Date: 12/30/1985

Global Id: T0607500364
Status: Open - Site Assessment
Status Date: 01/14/1986

Global Id: T0607500364
Status: Open - Remediation
Status Date: 03/17/2005

Global Id: T0607500364

Map ID
Direction
Distance
Elevation

MAP FINDINGS

Site

Database(s)

EDR ID Number
EPA ID Number

TOSCO/UNOCAL STATION #0426 (Continued)

S105688753

Status: Open - Assessment & Interim Remedial Action
Status Date: 07/13/2010

Global Id: T0607500364
Status: Open - Assessment & Interim Remedial Action
Status Date: 08/06/2013

Global Id: T0607500364
Status: Open - Eligible for Closure
Status Date: 10/10/2013

Global Id: T0607500364
Status: Open - Eligible for Closure
Status Date: 10/28/2013

Global Id: T0607500364
Status: Open - Eligible for Closure
Status Date: 11/15/2013

Global Id: T0607500364
Status: Completed - Case Closed
Status Date: 06/25/2014

CORTESE:

Name: TOSCO/UNOCAL STATION #0426
Address: 3800 03RD ST.
City,State,Zip: SAN FRANCISCO, CA 94124
Region: CORTESE
Envirostor Id: Not reported
Global ID: T0607500364
Site/Facility Type: LUST CLEANUP SITE
Cleanup Status: COMPLETED - CASE CLOSED
Status Date: Not reported
Site Code: Not reported
Latitude: Not reported
Longitude: Not reported
Owner: Not reported
Enf Type: Not reported
Swat R: Not reported
Flag: active
Order No: Not reported
Waste Discharge System No: Not reported
Effective Date: Not reported
Region 2: Not reported
WID Id: Not reported
Solid Waste Id No: Not reported
Waste Management Uit Name: Not reported
File Name: Active Open

CUPA SAN FRANCISCO CO:

Name: H&S ENERGY PRODUCTS #3061
Address: 3800 03RD ST
City,State,Zip: SAN FRANCISCO, CA 94124
Facility ID: 35316
Census Tract: 609

Map ID
Direction
Distance
Elevation

MAP FINDINGS

Site

Database(s)

EDR ID Number
EPA ID Number

TOSCO/UNOCAL STATION #0426 (Continued)

S105688753

District: 11
Number of Tanks: 2

CERS:

Name: TOSCO/UNOCAL STATION #0426
Address: 3800 03RD ST.
City,State,Zip: SAN FRANCISCO, CA 94124
Site ID: 258909
CERS ID: T0607500364
CERS Description: Leaking Underground Storage Tank Cleanup Site

Affiliation:

Affiliation Type Desc: Regional Board Caseworker
Entity Name: Regional Water Board - SAN FRANCISCO BAY RWQCB (REGION 2)
Entity Title: Not reported
Affiliation Address: 1515 CLAY ST SUITE 1400
Affiliation City: OAKLAND
Affiliation State: CA
Affiliation Country: Not reported
Affiliation Zip: Not reported
Affiliation Phone: Not reported

J58
WSW
< 1/8
0.117 mi.
620 ft.

SCHEID PROPERTY
4049 03RD ST
SAN FRANCISCO, CA 94124

CA LUST **S105034513**
CA Cortese **N/A**
CA CERS

Site 3 of 14 in cluster J

Relative:
Higher
Actual:
21 ft.

LUST REG 2:
Region: 2
Facility Id: 38-0266
Facility Status: Case Closed
Case Number: 10500
How Discovered: Not reported
Leak Cause: Not reported
Leak Source: Not reported
Date Leak Confirmed: Not reported
Oversight Program: LUST
Prelim. Site Assessment Workplan Submitted: Not reported
Preliminary Site Assessment Began: Not reported
Pollution Characterization Began: Not reported
Pollution Remediation Plan Submitted: Not reported
Date Remediation Action Underway: Not reported
Date Post Remedial Action Monitoring Began: Not reported

SAN FRANCISCO CO. LUST:

Name: Scheid Property
Address: 4049 03rd St
City: San Francisco
Region: SAN FRANCISCO
Facility ID: 38-0266
Facility Status: Case Closed
Case Number: 10500
Case Type: Soil only
Release Date: 1/25/1991
Discovered Date: 1/21/1991

Map ID
Direction
Distance
Elevation

MAP FINDINGS

Site

Database(s)

EDR ID Number
EPA ID Number

SCHEID PROPERTY (Continued)

S105034513

Substance: Gasoline
Substance Qty: Not reported
How Discovered: Tank Closure
How Stopped: Close Tank
Report Date: 1/25/1991
Case Closed: 9/6/1996
Closed Date: 9/6/1996
Leak Source: Tank
Leak Cause: Structure Failure
Leak Confirmed: Not reported
Entered Date: 8/15/1995
Number of Wells: Not reported
Regional Board: San Francisco Bay Region
Local Agency: 38000
Lead Agency: Local Agency
Program: LOP
Responsible Party: Not reported
RP Address: Not reported
Operator: Not reported
Staff Initial: VP
Facility Staff: CDM
Cross Street: Not reported
NOR Date: 8/15/1995
MTBE Current: Not reported
MTBE Current Date: Not reported
MTBE: NT
Maximum MTBE Soil: Not reported
Maximum MTBE GW: Not reported
MTBE DATE: Not reported
Review Date: Not reported
Workplan Submitted: Not reported
Assessment Underway: Not reported
Pollution Characterization: Not reported
Corrective Action Plan: Not reported
Remediation Underway: Not reported
Monitoring Begun: Not reported
Funding: Federal
Interim Remediation: No
Priority: Not reported
Abatement: No Action Taken - no action has as yet been taken at the site
Enforcement Type: NOR
Enforcement Due Date: Not reported
Basin: Islais Basin
Beneficial Use: No
Lat/Long: Not reported
CUFID: Not reported
Suspended: No
Stopped Date: 2/19/1991
Free Product: No
Depth to Grnd Wtr: Not reported
Gradient: Not reported
Benzene: Not reported
Primary Substance: Gasoline
Enforcement Type: Not reported
Amount of Free Produce: Not reported
Benzene Test: Not reported
Maximum Soil GW: Not reported

Map ID
Direction
Distance
Elevation

MAP FINDINGS

Site

Database(s)

EDR ID Number
EPA ID Number

SCHEID PROPERTY (Continued)

S105034513

Max Soil Concentration: Not reported
TPH Tested: Not reported
Max TPH GW: Not reported
Max TPH Soil: Not reported
TPH Date: Not reported
Block: Not reported
Lot: Not reported
Notify: False
TPH Current: Not reported
TPH Current Date: Not reported
Grnd Wtr Qualifier: Not reported
Soil Qualifier: Not reported
Comments: Not reported
Summary: Not reported

LUST:

Name: SCHEID PROPERTY
Address: 4049 03RD ST
City,State,Zip: SAN FRANCISCO, CA 94124
Lead Agency: SAN FRANCISCO COUNTY LOP
Case Type: LUST Cleanup Site
Geo Track: http://geotracker.waterboards.ca.gov/profile_report.asp?global_id=T0607500231
Global Id: T0607500231
Latitude: 37.740773
Longitude: -122.387454
Status: Completed - Case Closed
Status Date: 09/06/1996
Case Worker: Not reported
RB Case Number: 38-0266
Local Agency: Not reported
File Location: Not reported
Local Case Number: 10500
Potential Media Affect: Soil
Potential Contaminants of Concern: Gasoline
Site History: Not reported

LUST:

Global Id: T0607500231
Contact Type: Regional Board Caseworker
Contact Name: Regional Water Board
Organization Name: SAN FRANCISCO BAY RWQCB (REGION 2)
Address: 1515 CLAY ST SUITE 1400
City: OAKLAND
Email: Not reported
Phone Number: Not reported

LUST:

Global Id: T0607500231
Action Type: Other
Date: 01/21/1991
Action: Leak Discovery

Global Id: T0607500231
Action Type: Other
Date: 01/02/1965
Action: Leak Reported

Map ID
Direction
Distance
Elevation

MAP FINDINGS

Site

Database(s)

EDR ID Number
EPA ID Number

SCHEID PROPERTY (Continued)

S105034513

LUST:

Global Id: T0607500231
Status: Open - Case Begin Date
Status Date: 01/21/1991

Global Id: T0607500231
Status: Completed - Case Closed
Status Date: 09/06/1996

CORTESE:

Name: SCHEID PROPERTY
Address: 4049 03RD ST
City,State,Zip: SAN FRANCISCO, CA 94124
Region: CORTESE
Envirostor Id: Not reported
Global ID: T0607500231
Site/Facility Type: LUST CLEANUP SITE
Cleanup Status: COMPLETED - CASE CLOSED
Status Date: Not reported
Site Code: Not reported
Latitude: Not reported
Longitude: Not reported
Owner: Not reported
Enf Type: Not reported
Swat R: Not reported
Flag: active
Order No: Not reported
Waste Discharge System No: Not reported
Effective Date: Not reported
Region 2: Not reported
WID Id: Not reported
Solid Waste Id No: Not reported
Waste Management Uit Name: Not reported
File Name: Active Open

CERS:

Name: SCHEID PROPERTY
Address: 4049 03RD ST
City,State,Zip: SAN FRANCISCO, CA 94124
Site ID: 221069
CERS ID: T0607500231
CERS Description: Leaking Underground Storage Tank Cleanup Site

Affiliation:

Affiliation Type Desc: Regional Board Caseworker
Entity Name: Regional Water Board - SAN FRANCISCO BAY RWQCB (REGION 2)
Entity Title: Not reported
Affiliation Address: 1515 CLAY ST SUITE 1400
Affiliation City: OAKLAND
Affiliation State: CA
Affiliation Country: Not reported
Affiliation Zip: Not reported
Affiliation Phone: Not reported

Map ID
Direction
Distance
Elevation

MAP FINDINGS

Site

Database(s)

EDR ID Number
EPA ID Number

K59 **PACIFIC ENVIRONMENTAL LABS**
NNW **1555 BURKE AVE STE F**
< 1/8 **SAN FRANCISCO, CA 94124**
0.119 mi.
630 ft. **Site 1 of 6 in cluster K**

MN MANIFEST **S119124955**
N/A

Relative:
Lower
Actual:
10 ft.

MANIFEST:
Name: PACIFIC ENVIRONMENTAL LABS
Address: 1555 BURKE AVE STE F
City,State,Zip: SAN FRANCISCO, CA 94124-1442
Manifest ID: 679050
Generator ID: CAD000174124
Generator AI ID: 60994
Transporter 1 ID: Not reported
Transporter 1 AI ID: Not reported
Transporter 1 AI Name: Not reported
Transporter 1 Address: Not reported
Transporter 1 City: Not reported
Transporter 1 State: Not reported
Transporter 1 ZIP: Not reported
Transporter 2 ID: CAD076548635
Transporter 2 AI ID: 45061
Transporter 2 AI Name: High Voltage Transformer Serv
Transporter 2 Address: 233 Viking Ave
Transporter 2 City: Brea
Transporter 2 State: CA
Transporter 2 ZIP: 92821-3820
TSD ID: MN0000903468
TSD AI ID: 8215
TSD AI Name: Onyx Environmental Services
TSD Address: 405 86th St W
TSD City: Bloomington
TSD State: MN
TSD Zip: 55420
Gen Copy Recd Date: Not reported
Fac Copy Recd Date: 1998-12-21 00:00:00
Gen Ship Date: 1998-11-19 00:00:00
Trans 1 Recd Date: 1998-11-19 00:00:00
Trans 2 Recd Date: 11/30/1998 0:00:00
Tsd Recd Date: 1998-12-14 00:00:00
Comments: Not reported

Contact:
Generator AI ID: 60994
Generator ID: CAD000174124
Generator AI Name: Pacific Environmental Labs
Generator Contact: T Naisamura
Contact Address: 1555 Burke Ave Ste F
Contact City: San Francisco
Contact State: CA
Contact Zip: 94124
Contact Email: Not reported
Contact Phone: 415-282-4542

Detail:
Manifest ID: 679050
Manifest Row: 1
Haz Material Name: RQ MERCURY
Haz Class Number: 8

Map ID
 Direction
 Distance
 Elevation

MAP FINDINGS

Site

Database(s)

EDR ID Number
 EPA ID Number

PACIFIC ENVIRONMENTAL LABS (Continued)

S119124955

UN NA Number:	UN2809
Packing Group Number:	III
Container Qty:	1
Container Code:	DMML
Waste Qty:	5
Waste Units Code:	IB
Waste Code List:	D009

K60
NNW
 < 1/8
 0.119 mi.
 630 ft.

HMK STONECARE PRODUCTS
1555 BURKE AVE
SAN FRANCISCO, CA 94124

RCRA NonGen / NLR

1025880499
CAP000185009

Site 2 of 6 in cluster K

Relative:
Lower
Actual:
10 ft.

RCRA NonGen / NLR:	
Date Form Received by Agency:	2007-09-27 00:00:00.0
Handler Name:	HMK STONECARE PRODUCTS
Handler Address:	1555 BURKE AVE
Handler City,State,Zip:	SAN FRANCISCO, CA 94124
EPA ID:	CAP000185009
Contact Name:	JAY SANDERS
Contact Address:	1555 BURKE AVE
Contact City,State,Zip:	SAN FRANCISCO, CA 94124
Contact Telephone:	415-730-2306
Contact Fax:	Not reported
Contact Email:	JAY@ACIINTERNATIONAL.COM
Contact Title:	Not reported
EPA Region:	09
Land Type:	Private
Federal Waste Generator Description:	Not a generator, verified
Non-Notifier:	Not reported
Biennial Report Cycle:	Not reported
Accessibility:	Not reported
Active Site Indicator:	Not reported
State District Owner:	Not reported
State District:	Not reported
Mailing Address:	1555 BURKE AVE
Mailing City,State,Zip:	SAN FRANCISCO, CA 94124
Owner Name:	DETLEV WOLSKE
Owner Type:	Private
Operator Name:	JAY SANDERS
Operator Type:	Private
Short-Term Generator Activity:	No
Importer Activity:	No
Mixed Waste Generator:	No
Transporter Activity:	No
Transfer Facility Activity:	No
Recycler Activity with Storage:	No
Small Quantity On-Site Burner Exemption:	No
Smelting Melting and Refining Furnace Exemption:	No
Underground Injection Control:	No
Off-Site Waste Receipt:	No
Universal Waste Indicator:	No
Universal Waste Destination Facility:	No
Federal Universal Waste:	No
Active Site Fed-Reg Treatment Storage and Disposal Facility:	Not reported
Active Site Converter Treatment storage and Disposal Facility:	Not reported

Map ID
 Direction
 Distance
 Elevation

MAP FINDINGS

Site

Database(s)

EDR ID Number
 EPA ID Number

HMK STONECARE PRODUCTS (Continued)

1025880499

Active Site State-Reg Treatment Storage and Disposal Facility:	Not reported
Active Site State-Reg Handler:	---
Federal Facility Indicator:	Not reported
Hazardous Secondary Material Indicator:	N
Sub-Part K Indicator:	Not reported
Commercial TSD Indicator:	No
Treatment Storage and Disposal Type:	Not reported
2018 GPRA Permit Baseline:	Not on the Baseline
2018 GPRA Renewals Baseline:	Not on the Baseline
Permit Renewals Workload Universe:	Not reported
Permit Workload Universe:	Not reported
Permit Progress Universe:	Not reported
Post-Closure Workload Universe:	Not reported
Closure Workload Universe:	Not reported
202 GPRA Corrective Action Baseline:	No
Corrective Action Workload Universe:	No
Subject to Corrective Action Universe:	No
Non-TSDs Where RCRA CA has Been Imposed Universe:	No
TSDs Potentially Subject to CA Under 3004 (u)/(v) Universe:	No
TSDs Only Subject to CA under Discretionary Auth Universe:	No
Corrective Action Priority Ranking:	No NCAPS ranking
Environmental Control Indicator:	No
Institutional Control Indicator:	No
Human Exposure Controls Indicator:	N/A
Groundwater Controls Indicator:	N/A
Operating TSDF Universe:	Not reported
Full Enforcement Universe:	Not reported
Significant Non-Complier Universe:	No
Unaddressed Significant Non-Complier Universe:	No
Addressed Significant Non-Complier Universe:	No
Significant Non-Complier With a Compliance Schedule Universe:	No
Financial Assurance Required:	Not reported
Handler Date of Last Change:	2007-10-02 16:39:07.0
Recognized Trader-Importer:	No
Recognized Trader-Exporter:	No
Importer of Spent Lead Acid Batteries:	No
Exporter of Spent Lead Acid Batteries:	No
Recycler Activity Without Storage:	No
Manifest Broker:	No
Sub-Part P Indicator:	No

Hazardous Waste Summary:

Waste Code:	D001
Waste Description:	IGNITABLE WASTE
Waste Code:	D002
Waste Description:	CORROSIVE WASTE
Waste Code:	D040
Waste Description:	TRICHLOROETHYLENE
Waste Code:	U080
Waste Description:	METHANE, DICHLORO- (OR) METHYLENE CHLORIDE
Waste Code:	U228
Waste Description:	ETHENE, TRICHLORO- (OR) TRICHLOROETHYLENE

Map ID
Direction
Distance
Elevation

MAP FINDINGS

Site

Database(s)

EDR ID Number
EPA ID Number

HMK STONECARE PRODUCTS (Continued)

1025880499

Handler - Owner Operator:

Owner/Operator Indicator: Operator
Owner/Operator Name: JAY SANDERS
Legal Status: Private
Date Became Current: 2001-06-01 00:00:00.
Date Ended Current: Not reported
Owner/Operator Address: Not reported
Owner/Operator City,State,Zip: Not reported
Owner/Operator Telephone: Not reported
Owner/Operator Telephone Ext: Not reported
Owner/Operator Fax: Not reported
Owner/Operator Email: Not reported

Owner/Operator Indicator: Owner
Owner/Operator Name: DETLEV WOLSKE
Legal Status: Private
Date Became Current: 1987-01-01 00:00:00.
Date Ended Current: Not reported
Owner/Operator Address: 999 WISCONSIN ST
Owner/Operator City,State,Zip: SAN FRANCISCO, CA 94107
Owner/Operator Telephone: Not reported
Owner/Operator Telephone Ext: Not reported
Owner/Operator Fax: Not reported
Owner/Operator Email: Not reported

Owner/Operator Indicator: Owner
Owner/Operator Name: DETLEV WOLSKE
Legal Status: Private
Date Became Current: 1987-01-01 00:00:00.
Date Ended Current: Not reported
Owner/Operator Address: 999 WISCONSIN ST
Owner/Operator City,State,Zip: SAN FRANCISCO, CA 94107
Owner/Operator Telephone: Not reported
Owner/Operator Telephone Ext: Not reported
Owner/Operator Fax: Not reported
Owner/Operator Email: Not reported

Owner/Operator Indicator: Operator
Owner/Operator Name: JAY SANDERS
Legal Status: Private
Date Became Current: 2001-06-01 00:00:00.
Date Ended Current: Not reported
Owner/Operator Address: Not reported
Owner/Operator City,State,Zip: Not reported
Owner/Operator Telephone: Not reported
Owner/Operator Telephone Ext: Not reported
Owner/Operator Fax: Not reported
Owner/Operator Email: Not reported

Historic Generators:

Receive Date: 2007-09-27 00:00:00.0
Handler Name: HMK STONECARE PRODUCTS
Federal Waste Generator Description: Not a generator, verified
State District Owner: Not reported
Large Quantity Handler of Universal Waste: No
Recognized Trader Importer: No

Map ID
 Direction
 Distance
 Elevation

MAP FINDINGS

Site

Database(s)

EDR ID Number
 EPA ID Number

HMK STONECARE PRODUCTS (Continued)

1025880499

Recognized Trader Exporter:	No
Spent Lead Acid Battery Importer:	No
Spent Lead Acid Battery Exporter:	No
Current Record:	Yes
Non Storage Recycler Activity:	Not reported
Electronic Manifest Broker:	Not reported
Receive Date:	2007-06-12 00:00:00.0
Handler Name:	HMK STONECARE PRODUCTS
Federal Waste Generator Description:	Small Quantity Generator
State District Owner:	Not reported
Large Quantity Handler of Universal Waste:	No
Recognized Trader Importer:	No
Recognized Trader Exporter:	No
Spent Lead Acid Battery Importer:	No
Spent Lead Acid Battery Exporter:	No
Current Record:	No
Non Storage Recycler Activity:	Not reported
Electronic Manifest Broker:	Not reported

List of NAICS Codes and Descriptions:

NAICS Code:	44419
NAICS Description:	OTHER BUILDING MATERIAL DEALERS

Facility Has Received Notices of Violations:

Violations:	No Violations Found
-------------	---------------------

Evaluation Action Summary:

Evaluations:	No Evaluations Found
--------------	----------------------

L61
 North
 < 1/8
 0.120 mi.
 632 ft.

CONTRACTOR
1500 BURKE AV
, CA

CA UST **U004003611**
N/A

Site 1 of 3 in cluster L

Relative:
Lower
Actual:
10 ft.

SAN FRANCISCO CO. UST:

Name:	CONTRACTOR
Address:	1500 BURKE AV
Facility ID:	24277
Facility Status:	Not reported
Number Of Tanks:	Not reported
Owner/Operator Name:	Not reported
Owner/Operator Title:	Not reported
Owner Name:	Not reported
Care Of Addr:	Not reported
2nd Care Of Add:	Not reported
Mailing Address:	Not reported
Mailing City,St,Zip:	Not reported
Permit Number:	Not reported
Permit Approved By:	Not reported
Permit Expiration Date:	Not reported
Applications:	Not reported
Application Date:	3/24/1993
Application Name:	Not reported

Map ID
Direction
Distance
Elevation

MAP FINDINGS

Site

Database(s)

EDR ID Number
EPA ID Number

CONTRACTOR (Continued)

U004003611

Action Type:	Not reported
Yr Spill/Overfill Installed1:	Not reported
Yr Spill/Overfill Installed2:	Not reported
Yr Spill/Overfill Installed3:	Not reported
Tank ID:	Not reported
Tank Test:	Not reported
Local Tank Id:	Not reported
Tank Manufacturer:	Not reported
Compartmentalized Tank:	Not reported
# Of Tank Compartments:	Not reported
Date Tank Installed:	Not reported
Tank Capacity:	Not reported
Additional Desc:	Not reported
Tank Use:	Not reported
Petroleum Type:	Not reported
Common Name:	Not reported
Case Number:	Not reported
Type Of Tank:	Not reported
Primary Tank Material:	Not reported
Secondary Tank Material:	Not reported
Tank Interior Lining:	Not reported
Date Interior Lining Install:	Not reported
Date Closed:	4/2/1993
UST Close ID:	1264
Type Of Spill Protection:	Not reported
Date Alarm Overfill Protection Installed:	Not reported
Date Ball Float Overfill Protection Installed:	Not reported
Date Fill Tube Shut Overfill Protection Installed:	Not reported
Overfill Protection Exempt:	Not reported
Othr Tnk Corrosive Prtctn:	Not reported
Date Corrosive Prtctn Install:	Not reported
Tank Leak Detection (single walled):	Not reported
Tank Leak Detection (double wall):	Not reported
Estimated Date Last Used:	Not reported
Estimated Qty Of Substance Remaining:	Not reported
Tank Filled With Inert Material:	Not reported
Piping System Type (Underground):	Not reported
Piping System Type (Aboveground):	Not reported
Piping Construction (Underground):	Not reported
Piping Manufacturer (Underground):	Not reported
Piping Construction (Aboveground):	Not reported
Piping Manufacturer (Aboveground):	Not reported
Piping Material & Corrosion Protection (Underground):	Not reported
Piping Material & Corrosion Protection (Aboveground):	Not reported
Piping Leak Detection (Undrgrnd - Single Wall):	Not reported
Piping Leak Detection (2nd Contained):	Not reported
Piping Leak Detection (Emrgncy Gnrtrs):	Not reported
Pipe Integrity Test, Underground:	Not reported
Piping Leak Detection (Aboveground - Single Wall):	Not reported
Piping Leak Detection (Underground - 2nd Contained):	Not reported
Piping Leak Detection Underground (Emrgncy Gnrtrs):	Not reported
Pipe Integrity Test, Aboveground:	Not reported
Date Dispenser Containment Installed:	Not reported
Dispenser Containment Type:	Not reported
Date Certified (Tank Unit):	Not reported
Certified Date:	5/13/1993

Map ID
 Direction
 Distance
 Elevation

MAP FINDINGS

Site

Database(s)

EDR ID Number
 EPA ID Number

CONTRACTOR (Continued)

U004003611

Last Annual Monitoring Cert:	Not reported
2nd Containment Test:	Not reported
Spill Containment Present:	Not reported
Drop Tube Present:	Not reported
Striker Plate Present:	Not reported
Alarm Present:	Not reported
Ball Float Present:	Not reported
Fill Tube Present:	Not reported
Other Tank Leak Detection Present:	Not reported

L62
North
< 1/8
0.120 mi.
632 ft.

WESTERN BOILER CONTROL
1500 BURKE AVE
SAN FRANCISCO, CA 94124
Site 2 of 3 in cluster L

CA FID UST **S101592456**
N/A

Relative:
Lower
Actual:
10 ft.

CA FID UST:
 Facility ID: 38005275
 Regulated By: UTNKA
 Regulated ID: Not reported
 Cortese Code: Not reported
 SIC Code: Not reported
 Facility Phone: 4150000000
 Mail To: Not reported
 Mailing Address: 1500 BURKE AVE
 Mailing Address 2: Not reported
 Mailing City, St, Zip: SAN FRANCISCO 94124
 Contact: Not reported
 Contact Phone: Not reported
 DUNs Number: Not reported
 NPDES Number: Not reported
 EPA ID: Not reported
 Comments: Not reported
 Status: Active

L63
North
< 1/8
0.120 mi.
632 ft.

WESTERN BOILER CONTROL
1500 BURKE AVE A
SAN FRANCISCO, CA 94124
Site 3 of 3 in cluster L

CA SWEEPS UST **S106934373**
N/A

Relative:
Lower
Actual:
10 ft.

SWEEPS UST:
 Name: WESTERN BOILER CONTROL
 Address: 1500 BURKE AVE A
 City: SAN FRANCISCO
 Status: Active
 Comp Number: 1973
 Number: 9
 Board Of Equalization: Not reported
 Referral Date: 09-30-92
 Action Date: 12-10-91
 Created Date: 01-01-01
 Owner Tank Id: Not reported
 SWRCB Tank Id: 38-000-001973-000001
 Tank Status: A
 Capacity: 1000

Map ID
Direction
Distance
Elevation

MAP FINDINGS

Site

Database(s)

EDR ID Number
EPA ID Number

WESTERN BOILER CONTROL (Continued)

S106934373

Active Date: 09-30-92
Tank Use: M.V. FUEL
STG: P
Content: REG UNLEADED
Number Of Tanks: 1

**J64
WSW
< 1/8
0.120 mi.
636 ft.**

**SAN FRANCISCO TRUCK REPAIR
4040 03RD ST.
SAN FRANCISCO, CA 94124**

**CA LUST
CA Cortese
CA CERS**

**S104161910
N/A**

Site 4 of 14 in cluster J

**Relative:
Higher**

LUST REG 2:

**Actual:
21 ft.**

Region: 2
Facility Id: 38-0624
Facility Status: Preliminary site assessment underway
Case Number: 10487
How Discovered: Not reported
Leak Cause: Not reported
Leak Source: Not reported
Date Leak Confirmed: Not reported
Oversight Program: LUST
Prelim. Site Assessment Workplan Submitted: Not reported
Preliminary Site Assessment Began: 7/14/1988
Pollution Characterization Began: Not reported
Pollution Remediation Plan Submitted: Not reported
Date Remediation Action Underway: Not reported
Date Post Remedial Action Monitoring Began: Not reported

SAN FRANCISCO CO. LUST:

Name: San Francisco
Address: 4040 03rd St.
City: San Francisco
Region: SAN FRANCISCO
Facility ID: 38-0624
Facility Status: Not reported
Case Number: 10487
Case Type: Other ground water affected
Release Date: 7/14/1988
Discovered Date: 7/14/1988
Substance: Gasoline
Substance Qty: Not reported
How Discovered: Not reported
How Stopped: Not reported
Report Date: 7/14/1988
Case Closed: Not reported
Closed Date: Not reported
Leak Source: Unknown
Leak Cause: Unknown
Leak Confirmed: 1/23/1996
Entered Date: 7/20/1995
Number of Wells: Not reported
Regional Board: San Francisco Bay Region
Local Agency: 38000
Lead Agency: Local Agency
Program: LOP
Responsible Party: CLARA PECCI

Map ID
Direction
Distance
Elevation

MAP FINDINGS

Site

Database(s)

EDR ID Number
EPA ID Number

SAN FRANCISCO TRUCK REPAIR (Continued)

S104161910

RP Address: Not reported
Operator: Not reported
Staff Initial: VP
Facility Staff: MA
Cross Street: Not reported
NOR Date: 7/20/1995
MTBE Current: Not reported
MTBE Current Date: Not reported
MTBE: ND
Maximum MTBE Soil: Not reported
Maximum MTBE GW: Not reported
MTBE DATE: Not reported
Review Date: Not reported
Workplan Submitted: Not reported
Assessment Underway: Not reported
Pollution Characterization: Not reported
Corrective Action Plan: Not reported
Remediation Underway: Not reported
Monitoring Begun: Not reported
Funding: Federal
Interim Remediation: Not reported
Priority: Moderate Priority Site
Abatement: Not reported
Enforcement Type: NOR
Enforcement Due Date: Not reported
Basin: Islais Basin
Beneficial Use: No
Lat/Long: Not reported
CUFID: Not reported
Suspended: No
Stopped Date: Not reported
Free Product: No
Depth to Grnd Wtr: Not reported
Gradient: Not reported
Benzene: Not reported
Primary Substance: Gasoline
Enforcement Type: Not reported
Amount of Free Produce: Not reported
Benzene Test: ND
Maximum Soil GW: ND
Max Soil Concentration: Not reported
TPH Tested: Not reported
Max TPH GW: Not reported
Max TPH Soil: Not reported
TPH Date: Not reported
Block: Not reported
Lot: Not reported
Notify: False
TPH Current: Not reported
TPH Current Date: Not reported
Grnd Wtr Qualifier: Not reported
Soil Qualifier: Not reported
Comments: Not reported
Summary: Not reported

CORTESE:

Name: SAN FRANCISCO TRUCK REPAIR

Map ID
Direction
Distance
Elevation

MAP FINDINGS

Site

Database(s)

EDR ID Number
EPA ID Number

SAN FRANCISCO TRUCK REPAIR (Continued)

S104161910

Address: 4040 03RD ST.
City,State,Zip: SAN FRANCISCO, CA 94124
Region: CORTESE
Envirostor Id: Not reported
Global ID: T0607500545
Site/Facility Type: LUST CLEANUP SITE
Cleanup Status: OPEN - SITE ASSESSMENT
Status Date: Not reported
Site Code: Not reported
Latitude: Not reported
Longitude: Not reported
Owner: Not reported
Enf Type: Not reported
Swat R: Not reported
Flag: active
Order No: Not reported
Waste Discharge System No: Not reported
Effective Date: Not reported
Region 2: Not reported
WID Id: Not reported
Solid Waste Id No: Not reported
Waste Management Uit Name: Not reported
File Name: Active Open

CERS:

Name: SAN FRANCISCO TRUCK REPAIR
Address: 4040 03RD ST.
City,State,Zip: SAN FRANCISCO, CA 94124
Site ID: 251431
CERS ID: T0607500545
CERS Description: Leaking Underground Storage Tank Cleanup Site

Affiliation:

Affiliation Type Desc: Local Agency Caseworker
Entity Name: MAMDOUH AWWAD - SAN FRANCISCO COUNTY LOP
Entity Title: Not reported
Affiliation Address: 1390 MARKET STREET, #210
Affiliation City: SAN FRANCISCO
Affiliation State: CA
Affiliation Country: Not reported
Affiliation Zip: Not reported
Affiliation Phone: Not reported

65
SW
1/8-1/4
0.127 mi.
673 ft.

O'BRIEN MECHANICAL
1515 GALVEZ AVE
SAN FRANCISCO, CA 94124

RCRA NonGen / NLR

1025860640
CAC003041302

Relative:
Higher
Actual:
26 ft.

RCRA NonGen / NLR:
Date Form Received by Agency: 2019-10-31 00:00:00.0
Handler Name: O'BRIEN MECHANICAL
Handler Address: 1515 GALVEZ AVE
Handler City,State,Zip: SAN FRANCISCO, CA 94124-1707
EPA ID: CAC003041302
Contact Name: JOSH STRAUSE
Contact Address: 1515 GALVEZ AVE

Map ID
Direction
Distance
Elevation

MAP FINDINGS

Site

Database(s)

EDR ID Number
EPA ID Number

O'BRIEN MECHANICAL (Continued)

1025860640

Contact City,State,Zip:	SAN FRANCISCO, CA 94124-1707
Contact Telephone:	415-305-9943
Contact Fax:	Not reported
Contact Email:	JOSHS@OBMI2.COM
Contact Title:	Not reported
EPA Region:	09
Land Type:	Not reported
Federal Waste Generator Description:	Not a generator, verified
Non-Notifier:	Not reported
Biennial Report Cycle:	Not reported
Accessibility:	Not reported
Active Site Indicator:	Not reported
State District Owner:	Not reported
State District:	Not reported
Mailing Address:	1515 GALVEZ AVE
Mailing City,State,Zip:	SAN FRANCISCO, CA 94124-1707
Owner Name:	JOHN O'BRIEN
Owner Type:	Other
Operator Name:	JOSH STRAUSE
Operator Type:	Other
Short-Term Generator Activity:	No
Importer Activity:	No
Mixed Waste Generator:	No
Transporter Activity:	No
Transfer Facility Activity:	No
Recycler Activity with Storage:	No
Small Quantity On-Site Burner Exemption:	No
Smelting Melting and Refining Furnace Exemption:	No
Underground Injection Control:	No
Off-Site Waste Receipt:	No
Universal Waste Indicator:	No
Universal Waste Destination Facility:	No
Federal Universal Waste:	No
Active Site Fed-Reg Treatment Storage and Disposal Facility:	Not reported
Active Site Converter Treatment storage and Disposal Facility:	Not reported
Active Site State-Reg Treatment Storage and Disposal Facility:	Not reported
Active Site State-Reg Handler:	---
Federal Facility Indicator:	Not reported
Hazardous Secondary Material Indicator:	N
Sub-Part K Indicator:	Not reported
Commercial TSD Indicator:	No
Treatment Storage and Disposal Type:	Not reported
2018 GPRA Permit Baseline:	Not on the Baseline
2018 GPRA Renewals Baseline:	Not on the Baseline
Permit Renewals Workload Universe:	Not reported
Permit Workload Universe:	Not reported
Permit Progress Universe:	Not reported
Post-Closure Workload Universe:	Not reported
Closure Workload Universe:	Not reported
202 GPRA Corrective Action Baseline:	No
Corrective Action Workload Universe:	No
Subject to Corrective Action Universe:	No
Non-TSDs Where RCRA CA has Been Imposed Universe:	No
TSDs Potentially Subject to CA Under 3004 (u)/(v) Universe:	No
TSDs Only Subject to CA under Discretionary Auth Universe:	No
Corrective Action Priority Ranking:	No NCAPS ranking
Environmental Control Indicator:	No

Map ID
Direction
Distance
Elevation

MAP FINDINGS

Site

Database(s)

EDR ID Number
EPA ID Number

O'BRIEN MECHANICAL (Continued)

1025860640

Institutional Control Indicator: No
Human Exposure Controls Indicator: N/A
Groundwater Controls Indicator: N/A
Operating TSDF Universe: Not reported
Full Enforcement Universe: Not reported
Significant Non-Complier Universe: No
Unaddressed Significant Non-Complier Universe: No
Addressed Significant Non-Complier Universe: No
Significant Non-Complier With a Compliance Schedule Universe: No
Financial Assurance Required: Not reported
Handler Date of Last Change: 2019-11-08 14:10:11.0
Recognized Trader-Importer: No
Recognized Trader-Exporter: No
Importer of Spent Lead Acid Batteries: No
Exporter of Spent Lead Acid Batteries: No
Recycler Activity Without Storage: No
Manifest Broker: No
Sub-Part P Indicator: No

Handler - Owner Operator:

Owner/Operator Indicator: Operator
Owner/Operator Name: JOSH STRAUSE
Legal Status: Other
Date Became Current: Not reported
Date Ended Current: Not reported
Owner/Operator Address: 1515 GALVEZ AVE
Owner/Operator City,State,Zip: SAN FRANCISCO, CA 94124-1707
Owner/Operator Telephone: 415-305-9943
Owner/Operator Telephone Ext: Not reported
Owner/Operator Fax: Not reported
Owner/Operator Email: Not reported

Owner/Operator Indicator: Owner
Owner/Operator Name: JOHN O'BRIEN
Legal Status: Other
Date Became Current: Not reported
Date Ended Current: Not reported
Owner/Operator Address: 1515 GALVEZ AVE
Owner/Operator City,State,Zip: SAN FRANCISCO, CA 94124-1707
Owner/Operator Telephone: 415-695-1800
Owner/Operator Telephone Ext: Not reported
Owner/Operator Fax: Not reported
Owner/Operator Email: Not reported

Historic Generators:

Receive Date: 2019-10-31 00:00:00.0
Handler Name: O'BRIEN MECHANICAL
Federal Waste Generator Description: Not a generator, verified
State District Owner: Not reported
Large Quantity Handler of Universal Waste: No
Recognized Trader Importer: No
Recognized Trader Exporter: No
Spent Lead Acid Battery Importer: No
Spent Lead Acid Battery Exporter: No
Current Record: Yes

Map ID
 Direction
 Distance
 Elevation

MAP FINDINGS

EDR ID Number
 EPA ID Number

O'BRIEN MECHANICAL (Continued) **1025860640**

Non Storage Recycler Activity: Not reported
 Electronic Manifest Broker: Not reported

List of NAICS Codes and Descriptions:
 NAICS Code: 236220
 NAICS Description: COMMERCIAL AND INSTITUTIONAL BUILDING CONSTRUCTION

Facility Has Received Notices of Violations:
 Violations: No Violations Found

Evaluation Action Summary:
 Evaluations: No Evaluations Found

J66 **AFL ENTERPRISES INC DBA SAN FRANCISCO MITSUBISHI F** **RCRA NonGen / NLR** **1024820525**
WSW **595 NEWHALL AVE** **CAL000333932**
1/8-1/4 **SAN FRANCISCO, CA 94124**
0.128 mi.
676 ft. **Site 5 of 14 in cluster J**

Relative: RCRA NonGen / NLR:
Higher Date Form Received by Agency: 2008-06-24 00:00:00
Actual: Handler Name: AFL ENTERPRISES INC DBA SAN FRANCISCO MITSUBISHI FUSO
21 ft. Handler Address: 595 NEWHALL AVE
 Handler City,State,Zip: SAN FRANCISCO, CA 94124
 EPA ID: CAL000333932
 Contact Name: STEVE STASIEFSKI
 Contact Address: 595 NEWHALL AVE
 Contact City,State,Zip: SAN FRANCISCO, CA 94124-0000
 Contact Telephone: 415-282-8831
 Contact Fax: 415-282-8838
 Contact Email: SFMITSUBISHI@GMAIL.COM
 Contact Title: Not reported
 EPA Region: 09
 Land Type: Not reported
 Federal Waste Generator Description: Not a generator, verified
 Non-Notifier: Not reported
 Biennial Report Cycle: Not reported
 Accessibility: Not reported
 Active Site Indicator: Handler Activities
 State District Owner: Not reported
 State District: Not reported
 Mailing Address: 595 NEWHALL AVE
 Mailing City,State,Zip: SAN FRANCISCO, CA 94124-0000
 Owner Name: AFL ENTERPRISES INC
 Owner Type: Other
 Operator Name: STEVE STASIEFSKI
 Operator Type: Other
 Short-Term Generator Activity: No
 Importer Activity: No
 Mixed Waste Generator: No
 Transporter Activity: No
 Transfer Facility Activity: No
 Recycler Activity with Storage: No
 Small Quantity On-Site Burner Exemption: No
 Smelting Melting and Refining Furnace Exemption: No

Map ID
 Direction
 Distance
 Elevation

MAP FINDINGS

Site

Database(s)

EDR ID Number
 EPA ID Number

AFL ENTERPRISES INC DBA SAN FRANCISCO MITSUBISHI FUSO (Continued)

1024820525

Underground Injection Control:	No
Off-Site Waste Receipt:	No
Universal Waste Indicator:	Yes
Universal Waste Destination Facility:	Yes
Federal Universal Waste:	No
Active Site Fed-Reg Treatment Storage and Disposal Facility:	Not reported
Active Site Converter Treatment storage and Disposal Facility:	Not reported
Active Site State-Reg Treatment Storage and Disposal Facility:	Not reported
Active Site State-Reg Handler:	---
Federal Facility Indicator:	Not reported
Hazardous Secondary Material Indicator:	N
Sub-Part K Indicator:	Not reported
Commercial TSD Indicator:	No
Treatment Storage and Disposal Type:	Not reported
2018 GPRA Permit Baseline:	Not on the Baseline
2018 GPRA Renewals Baseline:	Not on the Baseline
Permit Renewals Workload Universe:	Not reported
Permit Workload Universe:	Not reported
Permit Progress Universe:	Not reported
Post-Closure Workload Universe:	Not reported
Closure Workload Universe:	Not reported
202 GPRA Corrective Action Baseline:	No
Corrective Action Workload Universe:	No
Subject to Corrective Action Universe:	No
Non-TSDFs Where RCRA CA has Been Imposed Universe:	No
TSDFs Potentially Subject to CA Under 3004 (u)/(v) Universe:	No
TSDFs Only Subject to CA under Discretionary Auth Universe:	No
Corrective Action Priority Ranking:	No NCAPS ranking
Environmental Control Indicator:	No
Institutional Control Indicator:	No
Human Exposure Controls Indicator:	N/A
Groundwater Controls Indicator:	N/A
Operating TSDF Universe:	Not reported
Full Enforcement Universe:	Not reported
Significant Non-Complier Universe:	No
Unaddressed Significant Non-Complier Universe:	No
Addressed Significant Non-Complier Universe:	No
Significant Non-Complier With a Compliance Schedule Universe:	No
Financial Assurance Required:	Not reported
Handler Date of Last Change:	2018-09-05 20:30:26.0
Recognized Trader-Importer:	No
Recognized Trader-Exporter:	No
Importer of Spent Lead Acid Batteries:	No
Exporter of Spent Lead Acid Batteries:	No
Recycler Activity Without Storage:	No
Manifest Broker:	No
Sub-Part P Indicator:	No

Handler - Owner Operator:

Owner/Operator Indicator:	Operator
Owner/Operator Name:	STEVE STASIEFSKI
Legal Status:	Other
Date Became Current:	Not reported
Date Ended Current:	Not reported
Owner/Operator Address:	595 NEWHALL AVE
Owner/Operator City,State,Zip:	SAN FRANCISCO, CA 94124-0000

Map ID
 Direction
 Distance
 Elevation

MAP FINDINGS

Site

Database(s)

EDR ID Number
 EPA ID Number

AFL ENTERPRISES INC DBA SAN FRANCISCO MITSUBISHI FUSO (Continued)

1024820525

Owner/Operator Telephone:	415-282-8831
Owner/Operator Telephone Ext:	Not reported
Owner/Operator Fax:	Not reported
Owner/Operator Email:	Not reported
Owner/Operator Indicator:	Owner
Owner/Operator Name:	AFL ENTERPRISES INC
Legal Status:	Other
Date Became Current:	Not reported
Date Ended Current:	Not reported
Owner/Operator Address:	595 NEWHALL AVE
Owner/Operator City,State,Zip:	SAN FRANCISCO, CA 94124-0000
Owner/Operator Telephone:	415-282-8831
Owner/Operator Telephone Ext:	Not reported
Owner/Operator Fax:	Not reported
Owner/Operator Email:	Not reported

Historic Generators:

Receive Date:	2008-06-24 00:00:00.0
Handler Name:	AFL ENTERPRISES INC DBA SAN FRANCISCO MITSUBISHI FUSO
Federal Waste Generator Description:	Not a generator, verified
State District Owner:	Not reported
Large Quantity Handler of Universal Waste:	No
Recognized Trader Importer:	No
Recognized Trader Exporter:	No
Spent Lead Acid Battery Importer:	No
Spent Lead Acid Battery Exporter:	No
Current Record:	Yes
Non Storage Recycler Activity:	Not reported
Electronic Manifest Broker:	Not reported

List of NAICS Codes and Descriptions:

NAICS Code:	811111
NAICS Description:	GENERAL AUTOMOTIVE REPAIR

Facility Has Received Notices of Violations:

Violations:	No Violations Found
-------------	---------------------

Evaluation Action Summary:

Evaluations:	No Evaluations Found
--------------	----------------------

J67
WSW
1/8-1/4
0.128 mi.
676 ft.

SAN FRANCISCO MITSUBISHI FUSO
595 NEWHALL AVE
SAN FRANCISCO, CA 94124

CA CERS HAZ WASTE **S121765344**
CA CERS **N/A**

Site 6 of 14 in cluster J

Relative:
Higher
Actual:
21 ft.

CERS HAZ WASTE:	
Name:	SAN FRANCISCO MITSUBISHI FUSO
Address:	595 NEWHALL AVE
City,State,Zip:	SAN FRANCISCO, CA 94124
Site ID:	355773
CERS ID:	10629946
CERS Description:	Hazardous Waste Generator

Map ID
Direction
Distance
Elevation

MAP FINDINGS

Site

Database(s)

EDR ID Number
EPA ID Number

SAN FRANCISCO MITSUBISHI FUSO (Continued)

S121765344

CERS:

Name: SAN FRANCISCO MITSUBISHI FUSO
Address: 595 NEWHALL AVE
City,State,Zip: SAN FRANCISCO, CA 94124
Site ID: 355773
CERS ID: 10629946
CERS Description: Chemical Storage Facilities

Violations:

Site ID: 355773
Site Name: San Francisco Mitsubishi Fuso
Violation Date: 08-10-2015
Citation: HSC 6.95 Multiple - California Health and Safety Code, Chapter 6.95, Section(s) Multiple
Violation Description: Business Plan Program - Operations/Maintenance - General
Violation Notes: Returned to compliance on 02/01/2016.
Violation Division: San Francisco City & County Public Health Dept
Violation Program: HMRRP
Violation Source: CERS

Site ID: 355773
Site Name: San Francisco Mitsubishi Fuso
Violation Date: 08-10-2015
Citation: HSC 6.95 25505(a)(4) - California Health and Safety Code, Chapter 6.95, Section(s) 25505(a)(4)
Violation Description: Failure to provide initial and annual training to all employees in safety procedures in the event of a release or threatened release of a hazardous material or failure to document and maintain training records for a minimum of three years.
Violation Notes: Returned to compliance on 02/01/2016.
Violation Division: San Francisco City & County Public Health Dept
Violation Program: HMRRP
Violation Source: CERS

Site ID: 355773
Site Name: San Francisco Mitsubishi Fuso
Violation Date: 08-10-2015
Citation: HSC 6.11 25404.1 - California Health and Safety Code, Chapter 6.11, Section(s) 25404.1
Violation Description: Failure to obtain and/or maintain an active hazardous waste generator permit.
Violation Notes: Returned to compliance on 02/01/2016.
Violation Division: San Francisco City & County Public Health Dept
Violation Program: HW
Violation Source: CERS

Evaluation:

Eval General Type: Compliance Evaluation Inspection
Eval Date: 08-10-2015
Violations Found: Yes
Eval Type: Routine done by local agency
Eval Notes: Not reported
Eval Division: San Francisco City & County Public Health Dept
Eval Program: HMRRP
Eval Source: CERS

Eval General Type: Compliance Evaluation Inspection

Map ID
Direction
Distance
Elevation

MAP FINDINGS

Site

Database(s)

EDR ID Number
EPA ID Number

SAN FRANCISCO MITSUBISHI FUSO (Continued)

S121765344

Eval Date: 08-10-2015
Violations Found: Yes
Eval Type: Routine done by local agency
Eval Notes: Not reported
Eval Division: San Francisco City & County Public Health Dept
Eval Program: HW
Eval Source: CERS

Coordinates:

Site ID: 355773
Facility Name: San Francisco Mitsubishi Fuso
Env Int Type Code: HWG
Program ID: 10629946
Coord Name: Not reported
Ref Point Type Desc: Center of a facility or station.
Latitude: 37.740780
Longitude: -122.387540

Affiliation:

Affiliation Type Desc: CUPA District
Entity Name: San Francisco City & County Public Health Departme
Entity Title: Not reported
Affiliation Address: 1390 Market Street, Room 210
Affiliation City: San Francisco
Affiliation State: CA
Affiliation Country: Not reported
Affiliation Zip: 94102
Affiliation Phone: (415) 252-3900

Affiliation Type Desc: Identification Signer
Entity Name: James Lew
Entity Title: Not reported
Affiliation Address: Not reported
Affiliation City: Not reported
Affiliation State: Not reported
Affiliation Country: Not reported
Affiliation Zip: Not reported
Affiliation Phone: Not reported

Affiliation Type Desc: Operator
Entity Name: San Francisco Mitsubishi Fuso
Entity Title: Not reported
Affiliation Address: Not reported
Affiliation City: Not reported
Affiliation State: Not reported
Affiliation Country: Not reported
Affiliation Zip: Not reported
Affiliation Phone: (415) 282-8831

Affiliation Type Desc: Facility Mailing Address
Entity Name: Mailing Address
Entity Title: Not reported
Affiliation Address: 595 Newhall
Affiliation City: San Francisco
Affiliation State: CA
Affiliation Country: Not reported

Map ID
Direction
Distance
Elevation

MAP FINDINGS

Site

Database(s)

EDR ID Number
EPA ID Number

SAN FRANCISCO MITSUBISHI FUSO (Continued)

S121765344

Affiliation Zip: 94124
Affiliation Phone: Not reported

Affiliation Type Desc: Document Preparer
Entity Name: James Lew
Entity Title: Not reported
Affiliation Address: Not reported
Affiliation City: Not reported
Affiliation State: Not reported
Affiliation Country: Not reported
Affiliation Zip: Not reported
Affiliation Phone: Not reported

Affiliation Type Desc: Environmental Contact
Entity Name: Steve Stasiefski
Entity Title: Not reported
Affiliation Address: 595 Newhall
Affiliation City: San Francisco
Affiliation State: CA
Affiliation Country: Not reported
Affiliation Zip: 94124
Affiliation Phone: Not reported

Affiliation Type Desc: Legal Owner
Entity Name: James Lew
Entity Title: Not reported
Affiliation Address: 595 Newhall
Affiliation City: San Francisco
Affiliation State: CA
Affiliation Country: United States
Affiliation Zip: 94124
Affiliation Phone: (415) 282-8831

Affiliation Type Desc: Parent Corporation
Entity Name: San Francisco Mitsubishi Fuso
Entity Title: Not reported
Affiliation Address: Not reported
Affiliation City: Not reported
Affiliation State: Not reported
Affiliation Country: Not reported
Affiliation Zip: Not reported
Affiliation Phone: Not reported

J68
WSW
1/8-1/4
0.142 mi.
749 ft.

SOLHER IRON INC
1555 GALVEZ AV
SAN FRANCISCO, CA 94124

CA CUPA Listings **S120628109**
N/A

Site 7 of 14 in cluster J

Relative:
Higher
Actual:
23 ft.

CUPA SAN FRANCISCO CO:
Name: SOLHER IRON INC
Address: 1555 GALVEZ AV
City,State,Zip: SAN FRANCISCO, CA 94124
Facility ID: 30767
Census Tract: 231
District: 3
Number of Tanks: 0

MAP FINDINGS

Map ID
 Direction
 Distance
 Elevation

Site

Database(s)

EDR ID Number
 EPA ID Number

J69 **NUEVA CASTILLA CO**
WSW **1555 GALVEZ AV #200**
1/8-1/4 **SAN FRANCISCO, CA 94124**
0.142 mi.
749 ft. **Site 8 of 14 in cluster J**

CA CUPA Listings **S120628619**
N/A

Relative: CUPA SAN FRANCISCO CO:
Higher Name: NUEVA CASTILLA CO
 Address: 1555 GALVEZ AV #200
Actual: City,State,Zip: SAN FRANCISCO, CA 94124
23 ft. Facility ID: 32999
 Census Tract: 231
 District: 3
 Number of Tanks: 0

J70 **IRTA ALL CAPITAL GALVEZ PTNRS.**
WSW **1601 GALVEZ AVE**
1/8-1/4 **SAN FRANCISCO, CA 94124**
0.150 mi.
793 ft. **Site 9 of 14 in cluster J**

CA LUST **S101591868**
CA SWEEPS UST **N/A**
CA FID UST
CA Cortese

Relative: LUST REG 2:
Higher Region: 2
 Facility Id: 38-0010
Actual: Facility Status: Case Closed
22 ft. Case Number: 10474
 How Discovered: Not reported
 Leak Cause: Not reported
 Leak Source: Not reported
 Date Leak Confirmed: Not reported
 Oversight Program: LUST
 Prelim. Site Assesment Wokplan Submitted: Not reported
 Preliminary Site Assesment Began: Not reported
 Pollution Characterization Began: Not reported
 Pollution Remediation Plan Submitted: Not reported
 Date Remediation Action Underway: Not reported
 Date Post Remedial Action Monitoring Began: Not reported

SAN FRANCISCO CO. LUST:
 Name: Irta All Capital
 Address: 1601 Galvez Ave
 City: San Francisco
 Region: SAN FRANCISCO
 Facility ID: 38-0010
 Facility Status: Case Closed
 Case Number: 10474
 Case Type: Soil only
 Release Date: 8/28/1989
 Discovered Date: 8/15/1989
 Substance: Gasoline
 Substance Qty: Not reported
 How Discovered: Tank Closure
 How Stopped: Close Tank
 Report Date: 8/28/1989
 Case Closed: 7/18/1995
 Closed Date: 7/18/1995
 Leak Source: Tank
 Leak Cause: Structure Failure
 Leak Confirmed: Not reported

Map ID
Direction
Distance
Elevation

MAP FINDINGS

Site

Database(s)

EDR ID Number
EPA ID Number

IRTA ALL CAPITAL GALVEZ PTNRS. (Continued)

S101591868

Entered Date: 7/10/1995
Number of Wells: Not reported
Regional Board: San Francisco Bay Region
Local Agency: 38000
Lead Agency: Local Agency
Program: LOP
Responsible Party: Not reported
RP Address: Not reported
Operator: Not reported
Staff Initial: VP
Facility Staff: SC
Cross Street: NEWHALL ST
NOR Date: 7/10/1995
MTBE Current: Not reported
MTBE Current Date: Not reported
MTBE: NT
Maximum MTBE Soil: Not reported
Maximum MTBE GW: Not reported
MTBE DATE: Not reported
Review Date: Not reported
Workplan Submitted: Not reported
Assessment Underway: Not reported
Pollution Characterization: Not reported
Corrective Action Plan: Not reported
Remediation Underway: Not reported
Monitoring Begun: Not reported
Funding: Federal
Interim Remediation: No
Priority: Not reported
Abatement: No Action Taken - no action has as yet been taken at the site
Enforcement Type: NOR
Enforcement Due Date: 7/10/1995
Basin: Islais Basin
Beneficial Use: No
Lat/Long: Not reported
CUFID: Not reported
Suspended: No
Stopped Date: 11/20/1989
Free Product: No
Depth to Grnd Wtr: Not reported
Gradient: Not reported
Benzene: Not reported
Primary Substance: Gasoline
Enforcement Type: Not reported
Amount of Free Produce: Not reported
Benzene Test: Not reported
Maximum Soil GW: Not reported
Max Soil Concentration: Not reported
TPH Tested: Not reported
Max TPH GW: Not reported
Max TPH Soil: Not reported
TPH Date: Not reported
Block: Not reported
Lot: Not reported
Notify: False
TPH Current: Not reported
TPH Current Date: Not reported

Map ID
Direction
Distance
Elevation

MAP FINDINGS

Site

Database(s)

EDR ID Number
EPA ID Number

IRTA ALL CAPITAL GALVEZ PTNRS. (Continued)

S101591868

Grnd Wtr Qualifier: Not reported
Soil Qualifier: Not reported
Comments: Not reported
Summary: Not reported

SWEEPS UST:

Name: ANGOTTI & REILLY
Address: 1601 GALVEZ AVE
City: SAN FRANCISCO
Status: Active
Comp Number: 3669
Number: 9
Board Of Equalization: Not reported
Referral Date: 09-30-92
Action Date: 12-10-91
Created Date: 01-01-01
Owner Tank Id: Not reported
SWRCB Tank Id: Not reported
Tank Status: Not reported
Capacity: Not reported
Active Date: Not reported
Tank Use: Not reported
STG: Not reported
Content: Not reported
Number Of Tanks: Not reported

Name: ANGOTTI & REILLY
Address: 1601 GALVEZ AVE
City: SAN FRANCISCO
Status: Not reported
Comp Number: 3669
Number: Not reported
Board Of Equalization: Not reported
Referral Date: Not reported
Action Date: Not reported
Created Date: Not reported
Owner Tank Id: Not reported
SWRCB Tank Id: 38-000-003669-000001
Tank Status: Not reported
Capacity: 1000
Active Date: Not reported
Tank Use: UNKNOWN
STG: PRODUCT
Content: UNSPECIFIED
Number Of Tanks: 1

CA FID UST:

Facility ID: 38000056
Regulated By: UTNKA
Regulated ID: Not reported
Cortese Code: Not reported
SIC Code: Not reported
Facility Phone: 4150000000
Mail To: Not reported
Mailing Address: 1601 GALVEZ AVE
Mailing Address 2: Not reported

Map ID
 Direction
 Distance
 Elevation

MAP FINDINGS

Site

Database(s)

EDR ID Number
 EPA ID Number

IRTA ALL CAPITAL GALVEZ PTNRS. (Continued)

S101591868

Mailing City,St,Zip: SAN FRANCISCO 94124
 Contact: Not reported
 Contact Phone: Not reported
 DUNs Number: Not reported
 NPDES Number: Not reported
 EPA ID: Not reported
 Comments: Not reported
 Status: Active

CORTESE:

Name: IRTA ALL CAPITAL GALVEZ PTNRS.
 Address: 1601 GALVEZ AVE
 City,State,Zip: SAN FRANCISCO, CA 94124
 Region: CORTESE
 Envirostor Id: Not reported
 Global ID: T0607500011
 Site/Facility Type: LUST CLEANUP SITE
 Cleanup Status: COMPLETED - CASE CLOSED
 Status Date: Not reported
 Site Code: Not reported
 Latitude: Not reported
 Longitude: Not reported
 Owner: Not reported
 Enf Type: Not reported
 Swat R: Not reported
 Flag: active
 Order No: Not reported
 Waste Discharge System No: Not reported
 Effective Date: Not reported
 Region 2: Not reported
 WID Id: Not reported
 Solid Waste Id No: Not reported
 Waste Management Uit Name: Not reported
 File Name: Active Open

J71
WSW
1/8-1/4
0.150 mi.
793 ft.

IRTA ALL CAPITAL GALVEZ PTNRS.
1601 GALVEZ AVE
SAN FRANCISCO, CA 94124

Site 10 of 14 in cluster J

CA LUST S101308283
CA HIST CORTESE N/A
CA CERS

Relative:
Higher

Actual:
22 ft.

LUST:
 Name: IRTA ALL CAPITAL GALVEZ PTNRS.
 Address: 1601 GALVEZ AVE
 City,State,Zip: SAN FRANCISCO, CA 94124
 Lead Agency: SAN FRANCISCO COUNTY LOP
 Case Type: LUST Cleanup Site
 Geo Track: http://geotracker.waterboards.ca.gov/profile_report.asp?global_id=T0607500011
 Global Id: T0607500011
 Latitude: 37.740586
 Longitude: -122.388086
 Status: Completed - Case Closed
 Status Date: 07/18/1995
 Case Worker: SC
 RB Case Number: 38-0010
 Local Agency: SAN FRANCISCO COUNTY LOP
 File Location: Not reported

Map ID
Direction
Distance
Elevation

MAP FINDINGS

Site

Database(s)

EDR ID Number
EPA ID Number

IRTA ALL CAPITAL GALVEZ PTNRS. (Continued)

S101308283

Local Case Number: 10474
Potential Media Affect: Soil
Potential Contaminants of Concern: Gasoline
Site History: Not reported

LUST:

Global Id: T0607500011
Contact Type: Regional Board Caseworker
Contact Name: Regional Water Board
Organization Name: SAN FRANCISCO BAY RWQCB (REGION 2)
Address: 1515 CLAY ST SUITE 1400
City: OAKLAND
Email: Not reported
Phone Number: Not reported

Global Id: T0607500011
Contact Type: Local Agency Caseworker
Contact Name: STEPHANIE CUSHING
Organization Name: SAN FRANCISCO COUNTY LOP
Address: 1390 MARKET STREET #210
City: SAN FRANCISCO
Email: stephanie.cushing@sfdph.org
Phone Number: Not reported

LUST:

Global Id: T0607500011
Action Type: ENFORCEMENT
Date: 07/10/1995
Action: Notice of Responsibility

Global Id: T0607500011
Action Type: Other
Date: 08/15/1989
Action: Leak Discovery

Global Id: T0607500011
Action Type: Other
Date: 01/02/1965
Action: Leak Reported

LUST:

Global Id: T0607500011
Status: Open - Case Begin Date
Status Date: 08/15/1989

Global Id: T0607500011
Status: Completed - Case Closed
Status Date: 07/18/1995

HIST CORTESE:

edr_fname: ANGOTTI & REILLY INC
edr_fadd1: 1601 GALVEZ
City,State,Zip: SAN FRANCISCO, CA
Region: CORTESE
Facility County Code: 38

Map ID
Direction
Distance
Elevation

MAP FINDINGS

Site

Database(s)

EDR ID Number
EPA ID Number

IRTA ALL CAPITAL GALVEZ PTNRS. (Continued)

S101308283

Reg By: LTNKA
Reg Id: 38-0010

CERS:

Name: IRTA ALL CAPITAL GALVEZ PTNRS.
Address: 1601 GALVEZ AVE
City,State,Zip: SAN FRANCISCO, CA 94124
Site ID: 212073
CERS ID: T0607500011
CERS Description: Leaking Underground Storage Tank Cleanup Site

Affiliation:

Affiliation Type Desc: Regional Board Caseworker
Entity Name: Regional Water Board - SAN FRANCISCO BAY RWQCB (REGION 2)
Entity Title: Not reported
Affiliation Address: 1515 CLAY ST SUITE 1400
Affiliation City: OAKLAND
Affiliation State: CA
Affiliation Country: Not reported
Affiliation Zip: Not reported
Affiliation Phone: Not reported

Affiliation Type Desc: Local Agency Caseworker
Entity Name: STEPHANIE CUSHING - SAN FRANCISCO COUNTY LOP
Entity Title: Not reported
Affiliation Address: 1390 MARKET STREET #210
Affiliation City: SAN FRANCISCO
Affiliation State: CA
Affiliation Country: Not reported
Affiliation Zip: Not reported
Affiliation Phone: Not reported

J72
WSW
1/8-1/4
0.150 mi.
793 ft.

ANGOTTI & REILLY
1601 GALVEZ AV
, CA
Site 11 of 14 in cluster J

CA UST **U003902833**
N/A

Relative:
Higher

SAN FRANCISCO CO. UST:
Name: ANGOTTI & REILLY
Address: 1601 GALVEZ AV
Facility ID: 24548
Facility Status: Not reported
Number Of Tanks: 1
Owner/Operator Name: Not reported
Owner/Operator Title: Not reported
Owner Name: Not reported
Care Of Addr: Not reported
2nd Care Of Addr: Not reported
Mailing Address: Not reported
Mailing City,St,Zip: Not reported
Permit Number: Not reported
Permit Approved By: Not reported
Permit Expiration Date: Not reported
Applications: Not reported
Application Date: 8/2/1989
Application Name: Not reported

Actual:
22 ft.

Map ID
Direction
Distance
Elevation

MAP FINDINGS

Site

Database(s)

EDR ID Number
EPA ID Number

ANGOTTI & REILLY (Continued)

U003902833

Action Type:	Not reported
Yr Spill/Overfill Installed1:	Not reported
Yr Spill/Overfill Installed2:	Not reported
Yr Spill/Overfill Installed3:	Not reported
Tank ID:	Not reported
Tank Test:	Not reported
Local Tank Id:	Not reported
Tank Manufacturer:	Not reported
Compartmentalized Tank:	Not reported
# Of Tank Compartments:	Not reported
Date Tank Installed:	Not reported
Tank Capacity:	Not reported
Additional Desc:	Not reported
Tank Use:	Not reported
Petroleum Type:	Not reported
Common Name:	Not reported
Case Number:	Not reported
Type Of Tank:	Not reported
Primary Tank Material:	Not reported
Secondary Tank Material:	Not reported
Tank Interior Lining:	Not reported
Date Interior Lining Install:	Not reported
Date Closed:	11/20/1989
UST Close ID:	418
Type Of Spill Protection:	Not reported
Date Alarm Overfill Protection Installed:	Not reported
Date Ball Float Overfill Protection Installed:	Not reported
Date Fill Tube Shut Overfill Protection Installed:	Not reported
Overfill Protection Exempt:	Not reported
Othr Tnk Corrosive Prtctn:	Not reported
Date Corrosive Prtctn Install:	Not reported
Tank Leak Detection (single walled):	Not reported
Tank Leak Detection (double wall):	Not reported
Estimated Date Last Used:	Not reported
Estimated Qty Of Substance Remaining:	Not reported
Tank Filled With Inert Material:	Not reported
Piping System Type (Underground):	Not reported
Piping System Type (Aboveground):	Not reported
Piping Construction (Underground):	Not reported
Piping Manufacturer (Underground):	Not reported
Piping Construction (Aboveground):	Not reported
Piping Manufacturer (Aboveground):	Not reported
Piping Material & Corrosion Protection (Underground):	Not reported
Piping Material & Corrosion Protection (Aboveground):	Not reported
Piping Leak Detection (Undrgrnd - Single Wall):	Not reported
Piping Leak Detection (2nd Contained):	Not reported
Piping Leak Detection (Emrgncy Gnrtrs):	Not reported
Pipe Integrity Test, Underground:	Not reported
Piping Leak Detection (Aboveground - Single Wall):	Not reported
Piping Leak Detection (Underground - 2nd Contained):	Not reported
Piping Leak Detection Underground (Emrgncy Gnrtrs):	Not reported
Pipe Integrity Test, Aboveground:	Not reported
Date Dispenser Containment Installed:	Not reported
Dispenser Containment Type:	Not reported
Date Certified (Tank Unit):	Not reported
Certified Date:	Not reported

Map ID
 Direction
 Distance
 Elevation

MAP FINDINGS

Site

Database(s)

EDR ID Number
 EPA ID Number

ANGOTTI & REILLY (Continued)

U003902833

Last Annual Monitoring Cert:	Not reported
2nd Containment Test:	Not reported
Spill Containment Present:	Not reported
Drop Tube Present:	Not reported
Striker Plate Present:	Not reported
Alarm Present:	Not reported
Ball Float Present:	Not reported
Fill Tube Present:	Not reported
Other Tank Leak Detection Present:	Not reported

K73	CCSF/SFMTA/MUNI/OVERHEAD LINES & MATERIAL MANAGEMEM	CA CERS HAZ WASTE	S125406884
NNW	1580 BURKE AV	CA CUPA Listings	N/A
1/8-1/4	SAN FRANCISCO, CA 94124	CA CERS	
0.153 mi.			
807 ft.	Site 3 of 6 in cluster K		

Relative:	CERS HAZ WASTE:		
Lower	Name:	CCSF/MTA/MUNI/BURKE OVERHEAD LINES AND MATERIAL MANAGEMENT	
Actual:	Address:	1580 BURKE AVE	
10 ft.	City,State,Zip:	SAN FRANCISCO, CA 94124	
	Site ID:	556255	
	CERS ID:	10824331	
	CERS Description:	Hazardous Waste Generator	

CUPA SAN FRANCISCO CO:	
Name:	CCSF/SFMTA/MUNI/OVERHEAD LINES & MATERIAL MANAGEMENT
Address:	1580 BURKE AV
City,State,Zip:	SAN FRANCISCO, CA 94124
Facility ID:	35077
Census Tract:	608
District:	8
Number of Tanks:	0

CERS:	
Name:	CCSF/MTA/MUNI/BURKE OVERHEAD LINES AND MATERIAL MANAGEMENT
Address:	1580 BURKE AVE
City,State,Zip:	SAN FRANCISCO, CA 94124
Site ID:	556255
CERS ID:	10824331
CERS Description:	Chemical Storage Facilities

Violations:	
Site ID:	556255
Site Name:	CCSF/MTA/Muni/Burke Overhead Lines and Material Management
Violation Date:	10-23-2019
Citation:	HSC 6.95 25508(a)(3) - California Health and Safety Code, Chapter 6.95, Section(s) 25508(a)(3)
Violation Description:	Failure to complete and electronically submit a site map with all required content.
Violation Notes:	Returned to compliance on 10/31/2019.
Violation Division:	San Francisco City & County Public Health Dept
Violation Program:	HMRRP
Violation Source:	CERS

Evaluation:	
Eval General Type:	Compliance Evaluation Inspection
Eval Date:	10-23-2019

Map ID
Direction
Distance
Elevation

MAP FINDINGS

Site

Database(s)

EDR ID Number
EPA ID Number

CCSF/SFMTA/MUNI/OVERHEAD LINES & MATERIAL MANAGEMENT (Continued)

S125406884

Violations Found: No
Eval Type: Routine done by local agency
Eval Notes: Not reported
Eval Division: San Francisco City & County Public Health Dept
Eval Program: HW
Eval Source: CERS

Eval General Type: Compliance Evaluation Inspection
Eval Date: 10-23-2019
Violations Found: Yes
Eval Type: Routine done by local agency
Eval Notes: Not reported
Eval Division: San Francisco City & County Public Health Dept
Eval Program: HMRRP
Eval Source: CERS

Affiliation:

Affiliation Type Desc: Document Preparer
Entity Name: Franklin Johnson
Entity Title: Not reported
Affiliation Address: Not reported
Affiliation City: Not reported
Affiliation State: Not reported
Affiliation Country: Not reported
Affiliation Zip: Not reported
Affiliation Phone: Not reported

Affiliation Type Desc: Operator
Entity Name: John Orkes
Entity Title: Not reported
Affiliation Address: Not reported
Affiliation City: Not reported
Affiliation State: Not reported
Affiliation Country: Not reported
Affiliation Zip: Not reported
Affiliation Phone: (415) 518-3750

Affiliation Type Desc: CUPA District
Entity Name: San Francisco City & County Public Health Departme
Entity Title: Not reported
Affiliation Address: 1390 Market Street, Room 210
Affiliation City: San Francisco
Affiliation State: CA
Affiliation Country: Not reported
Affiliation Zip: 94102
Affiliation Phone: (415) 252-3900

Affiliation Type Desc: Legal Owner
Entity Name: CCSF/SFMTA
Entity Title: Not reported
Affiliation Address: franklin.johnson@sfmta.com
Affiliation City: San Francisco
Affiliation State: CA
Affiliation Country: United States
Affiliation Zip: 94103
Affiliation Phone: (415) 701-5684

Map ID
Direction
Distance
Elevation

MAP FINDINGS

Site

Database(s)

EDR ID Number
EPA ID Number

CCSF/SFMTA/MUNI/OVERHEAD LINES & MATERIAL MANAGEMENT (Continued)

S125406884

Affiliation Type Desc: Environmental Contact
Entity Name: Franklin Johnson
Entity Title: Not reported
Affiliation Address: 1 South Van Ness, 6th Floor, #6218
Affiliation City: San Francisco
Affiliation State: CA
Affiliation Country: Not reported
Affiliation Zip: 94103
Affiliation Phone: Not reported

Affiliation Type Desc: Parent Corporation
Entity Name: CCSF/SFMTA/Muni
Entity Title: Not reported
Affiliation Address: Not reported
Affiliation City: Not reported
Affiliation State: Not reported
Affiliation Country: Not reported
Affiliation Zip: Not reported
Affiliation Phone: Not reported

Affiliation Type Desc: Facility Mailing Address
Entity Name: Mailing Address
Entity Title: Not reported
Affiliation Address: 1 South Van Ness, 6th Floor, #6218
Affiliation City: San Francisco
Affiliation State: CA
Affiliation Country: Not reported
Affiliation Zip: 94103
Affiliation Phone: Not reported

Affiliation Type Desc: Identification Signer
Entity Name: Franklin Johnson
Entity Title: Safety Analyst
Affiliation Address: Not reported
Affiliation City: Not reported
Affiliation State: Not reported
Affiliation Country: Not reported
Affiliation Zip: Not reported
Affiliation Phone: Not reported

**K74
NNW
1/8-1/4
0.153 mi.
807 ft.**

**CCSF - MUNI OVERHEAD LINES
1580 BURKE AVE
SAN FRANCISCO, CA 94124**

**RCRA NonGen / NLR 1025875503
CAL000448637**

Site 4 of 6 in cluster K

**Relative:
Lower
Actual:
10 ft.**

RCRA NonGen / NLR:
Date Form Received by Agency: 2020-08-17 00:00:00.0
Handler Name: CCSF - MUNI OVERHEAD LINES
Handler Address: 1580 BURKE AVE
Handler City,State,Zip: SAN FRANCISCO, CA 94124
EPA ID: CAL000448637
Contact Name: ROBERT DEMARR
Contact Address: SOUTH VAN NESS AVE
Contact City,State,Zip: SAN FRANCISCO, CA 94103
Contact Telephone: 415-252-3828
Contact Fax: Not reported

Map ID
 Direction
 Distance
 Elevation

MAP FINDINGS

Site

Database(s)

EDR ID Number
 EPA ID Number

CCSF - MUNI OVERHEAD LINES (Continued)

1025875503

Contact Email:	ROBERT.DEMARR@SFDPH.ORG
Contact Title:	Not reported
EPA Region:	09
Land Type:	County
Federal Waste Generator Description:	Not a generator, verified
Non-Notifier:	Not reported
Biennial Report Cycle:	Not reported
Accessibility:	Not reported
Active Site Indicator:	Not reported
State District Owner:	Not reported
State District:	Not reported
Mailing Address:	SOUTH VAN NESS AVE
Mailing City,State,Zip:	SAN FRANCISCO, CA 94103
Owner Name:	CITY AND COUNTY OF SAN FRANCISCO
Owner Type:	Other
Operator Name:	ROBERT DEMARR
Operator Type:	County
Short-Term Generator Activity:	No
Importer Activity:	No
Mixed Waste Generator:	No
Transporter Activity:	No
Transfer Facility Activity:	No
Recycler Activity with Storage:	No
Small Quantity On-Site Burner Exemption:	No
Smelting Melting and Refining Furnace Exemption:	No
Underground Injection Control:	No
Off-Site Waste Receipt:	No
Universal Waste Indicator:	No
Universal Waste Destination Facility:	No
Federal Universal Waste:	No
Active Site Fed-Reg Treatment Storage and Disposal Facility:	Not reported
Active Site Converter Treatment storage and Disposal Facility:	Not reported
Active Site State-Reg Treatment Storage and Disposal Facility:	Not reported
Active Site State-Reg Handler:	---
Federal Facility Indicator:	Not reported
Hazardous Secondary Material Indicator:	N
Sub-Part K Indicator:	Not reported
Commercial TSD Indicator:	No
Treatment Storage and Disposal Type:	Not reported
2018 GPRA Permit Baseline:	Not on the Baseline
2018 GPRA Renewals Baseline:	Not on the Baseline
Permit Renewals Workload Universe:	Not reported
Permit Workload Universe:	Not reported
Permit Progress Universe:	Not reported
Post-Closure Workload Universe:	Not reported
Closure Workload Universe:	Not reported
202 GPRA Corrective Action Baseline:	No
Corrective Action Workload Universe:	No
Subject to Corrective Action Universe:	No
Non-TSDs Where RCRA CA has Been Imposed Universe:	No
TSDs Potentially Subject to CA Under 3004 (u)/(v) Universe:	No
TSDs Only Subject to CA under Discretionary Auth Universe:	No
Corrective Action Priority Ranking:	No NCAPS ranking
Environmental Control Indicator:	No
Institutional Control Indicator:	No
Human Exposure Controls Indicator:	N/A
Groundwater Controls Indicator:	N/A

Map ID
Direction
Distance
Elevation

MAP FINDINGS

Site

Database(s)

EDR ID Number
EPA ID Number

CCSF - MUNI OVERHEAD LINES (Continued)

1025875503

Operating TSDF Universe: Not reported
Full Enforcement Universe: Not reported
Significant Non-Complier Universe: No
Unaddressed Significant Non-Complier Universe: No
Addressed Significant Non-Complier Universe: No
Significant Non-Complier With a Compliance Schedule Universe: No
Financial Assurance Required: Not reported
Handler Date of Last Change: 2020-08-20 16:30:04.0
Recognized Trader-Importer: No
Recognized Trader-Exporter: No
Importer of Spent Lead Acid Batteries: No
Exporter of Spent Lead Acid Batteries: No
Recycler Activity Without Storage: No
Manifest Broker: No
Sub-Part P Indicator: No

Handler - Owner Operator:

Owner/Operator Indicator: Owner
Owner/Operator Name: CITY AND COUNTY OF SAN FRANCISCO
Legal Status: Other
Date Became Current: Not reported
Date Ended Current: Not reported
Owner/Operator Address: 1 S VAN NESS AVE 6TH FL
Owner/Operator City,State,Zip: SAN FRANCISCO, CA 94103
Owner/Operator Telephone: 415-701-5684
Owner/Operator Telephone Ext: Not reported
Owner/Operator Fax: Not reported
Owner/Operator Email: Not reported

Owner/Operator Indicator: Operator
Owner/Operator Name: ROBERT DEMARR
Legal Status: County
Date Became Current: 2020-08-17 00:00:00.
Date Ended Current: Not reported
Owner/Operator Address: 49 SOUTH VAN NESS AVE
Owner/Operator City,State,Zip: SAN FRANCISCO, CA 94103
Owner/Operator Telephone: 415-252-3828
Owner/Operator Telephone Ext: Not reported
Owner/Operator Fax: Not reported
Owner/Operator Email: Not reported

Owner/Operator Indicator: Operator
Owner/Operator Name: ROBERT DEMARR
Legal Status: Other
Date Became Current: Not reported
Date Ended Current: Not reported
Owner/Operator Address: 1390 MARKET ST STE 210
Owner/Operator City,State,Zip: SAN FRANCISCO, CA 94102
Owner/Operator Telephone: 415-252-3828
Owner/Operator Telephone Ext: Not reported
Owner/Operator Fax: Not reported
Owner/Operator Email: Not reported

Owner/Operator Indicator: Owner
Owner/Operator Name: CITY AND COUNTY OF SAN FRANCISCO
Legal Status: Other

Map ID
Direction
Distance
Elevation

MAP FINDINGS

Site

Database(s)

EDR ID Number
EPA ID Number

CCSF - MUNI OVERHEAD LINES (Continued)

1025875503

Date Became Current: Not reported
Date Ended Current: Not reported
Owner/Operator Address: 1 S VAN NESS AVE 6TH FL
Owner/Operator City,State,Zip: SAN FRANCISCO, CA 94103
Owner/Operator Telephone: 415-701-5684
Owner/Operator Telephone Ext: Not reported
Owner/Operator Fax: Not reported
Owner/Operator Email: Not reported

Historic Generators:

Receive Date: 2019-09-04 00:00:00.0
Handler Name: CCSF - MUNI OVERHEAD LINES
Federal Waste Generator Description: Not a generator, verified
State District Owner: Not reported
Large Quantity Handler of Universal Waste: No
Recognized Trader Importer: No
Recognized Trader Exporter: No
Spent Lead Acid Battery Importer: No
Spent Lead Acid Battery Exporter: No
Current Record: No
Non Storage Recycler Activity: Not reported
Electronic Manifest Broker: Not reported

Receive Date: 2020-08-17 00:00:00.0
Handler Name: CCSF - MUNI OVERHEAD LINES
Federal Waste Generator Description: Not a generator, verified
State District Owner: Not reported
Large Quantity Handler of Universal Waste: No
Recognized Trader Importer: No
Recognized Trader Exporter: No
Spent Lead Acid Battery Importer: No
Spent Lead Acid Battery Exporter: No
Current Record: Yes
Non Storage Recycler Activity: No
Electronic Manifest Broker: No

List of NAICS Codes and Descriptions:

NAICS Code: 485999
NAICS Description: ALL OTHER TRANSIT AND GROUND PASSENGER TRANSPORTATION

Facility Has Received Notices of Violations:

Violations: No Violations Found

Evaluation Action Summary:

Evaluations: No Evaluations Found

Map ID
 Direction
 Distance
 Elevation

MAP FINDINGS

Site

Database(s)

EDR ID Number
 EPA ID Number

75
SE
1/8-1/4
0.153 mi.
809 ft.

STAPLES & PFEIFFER
1295 EVANS ST
SAN FRANCISCO, CA 94124

RCRA-SQG **1000595622**
FINDS **CAD983595729**
ECHO

Relative:
Higher
Actual:
19 ft.

RCRA-SQG:
 Date Form Received by Agency: 1991-07-24 00:00:00.0
 Handler Name: STAPLES & PFEIFFER
 Handler Address: 1295 EVANS ST
 Handler City,State,Zip: SAN FRANCISCO, CA 94124
 EPA ID: CAD983595729
 Contact Name: DON STAPLES
 Contact Address: 1295 EVANS ST
 Contact City,State,Zip: SAN FRANCISCO, CA 94124
 Contact Telephone: 415-826-5880
 Contact Fax: Not reported
 Contact Email: Not reported
 Contact Title: Not reported
 EPA Region: 09
 Land Type: Not reported
 Federal Waste Generator Description: Small Quantity Generator
 Non-Notifier: Not reported
 Biennial Report Cycle: Not reported
 Accessibility: Not reported
 Active Site Indicator: Handler Activities
 State District Owner: CA
 State District: 2
 Mailing Address: EVANS ST
 Mailing City,State,Zip: SAN FRANCISCO, CA 94124
 Owner Name: DON STAPLES JR
 Owner Type: Private
 Operator Name: NOT REQUIRED
 Operator Type: Private
 Short-Term Generator Activity: No
 Importer Activity: No
 Mixed Waste Generator: No
 Transporter Activity: No
 Transfer Facility Activity: No
 Recycler Activity with Storage: No
 Small Quantity On-Site Burner Exemption: No
 Smelting Melting and Refining Furnace Exemption: No
 Underground Injection Control: No
 Off-Site Waste Receipt: No
 Universal Waste Indicator: No
 Universal Waste Destination Facility: No
 Federal Universal Waste: No
 Active Site Fed-Reg Treatment Storage and Disposal Facility: Not reported
 Active Site Converter Treatment storage and Disposal Facility: Not reported
 Active Site State-Reg Treatment Storage and Disposal Facility: Not reported
 Active Site State-Reg Handler: ---
 Federal Facility Indicator: Not reported
 Hazardous Secondary Material Indicator: NN
 Sub-Part K Indicator: Not reported
 Commercial TSD Indicator: No
 Treatment Storage and Disposal Type: Not reported
 2018 GPRR Permit Baseline: Not on the Baseline
 2018 GPRR Renewals Baseline: Not on the Baseline
 Permit Renewals Workload Universe: Not reported

Map ID
Direction
Distance
Elevation

MAP FINDINGS

Site

Database(s)

EDR ID Number
EPA ID Number

STAPLES & PFEIFFER (Continued)

1000595622

Permit Workload Universe:	Not reported
Permit Progress Universe:	Not reported
Post-Closure Workload Universe:	Not reported
Closure Workload Universe:	Not reported
202 GPRA Corrective Action Baseline:	No
Corrective Action Workload Universe:	No
Subject to Corrective Action Universe:	No
Non-TSDFs Where RCRA CA has Been Imposed Universe:	No
TSDFs Potentially Subject to CA Under 3004 (u)/(v) Universe:	No
TSDFs Only Subject to CA under Discretionary Auth Universe:	No
Corrective Action Priority Ranking:	No NCAPS ranking
Environmental Control Indicator:	No
Institutional Control Indicator:	No
Human Exposure Controls Indicator:	N/A
Groundwater Controls Indicator:	N/A
Operating TSDF Universe:	Not reported
Full Enforcement Universe:	Not reported
Significant Non-Complier Universe:	No
Unaddressed Significant Non-Complier Universe:	No
Addressed Significant Non-Complier Universe:	No
Significant Non-Complier With a Compliance Schedule Universe:	No
Financial Assurance Required:	Not reported
Handler Date of Last Change:	2000-09-15 17:30:34.0
Recognized Trader-Importer:	No
Recognized Trader-Exporter:	No
Importer of Spent Lead Acid Batteries:	No
Exporter of Spent Lead Acid Batteries:	No
Recycler Activity Without Storage:	Not reported
Manifest Broker:	Not reported
Sub-Part P Indicator:	Not reported

Handler - Owner Operator:

Owner/Operator Indicator:	Operator
Owner/Operator Name:	NOT REQUIRED
Legal Status:	Private
Date Became Current:	Not reported
Date Ended Current:	Not reported
Owner/Operator Address:	NOT REQUIRED
Owner/Operator City,State,Zip:	NOT REQUIRED, ME 99999
Owner/Operator Telephone:	415-555-1212
Owner/Operator Telephone Ext:	Not reported
Owner/Operator Fax:	Not reported
Owner/Operator Email:	Not reported

Owner/Operator Indicator:	Owner
Owner/Operator Name:	DON STAPLES JR
Legal Status:	Private
Date Became Current:	Not reported
Date Ended Current:	Not reported
Owner/Operator Address:	NOT REQUIRED
Owner/Operator City,State,Zip:	NOT REQUIRED, ME 99999
Owner/Operator Telephone:	415-555-1212
Owner/Operator Telephone Ext:	Not reported
Owner/Operator Fax:	Not reported
Owner/Operator Email:	Not reported

Map ID
Direction
Distance
Elevation

MAP FINDINGS

Site

Database(s)

EDR ID Number
EPA ID Number

STAPLES & PFEIFFER (Continued)

1000595622

Historic Generators:

Receive Date: 1991-07-24 00:00:00.0
Handler Name: STAPLES & PFEIFFER
Federal Waste Generator Description: Small Quantity Generator
State District Owner: CA
Large Quantity Handler of Universal Waste: No
Recognized Trader Importer: No
Recognized Trader Exporter: No
Spent Lead Acid Battery Importer: No
Spent Lead Acid Battery Exporter: No
Current Record: Yes
Non Storage Recycler Activity: Not reported
Electronic Manifest Broker: Not reported

List of NAICS Codes and Descriptions:

NAICS Codes: No NAICS Codes Found

Facility Has Received Notices of Violations:

Violations: No Violations Found

Evaluation Action Summary:

Evaluations: No Evaluations Found

FINDS:

Registry ID: 110002853528

Click Here:

Environmental Interest/Information System:

RCRAInfo is a national information system that supports the Resource Conservation and Recovery Act (RCRA) program through the tracking of events and activities related to facilities that generate, transport, and treat, store, or dispose of hazardous waste. RCRAInfo allows RCRA program staff to track the notification, permit, compliance, and corrective action activities required under RCRA.

[Click this hyperlink](#) while viewing on your computer to access additional FINDS: detail in the EDR Site Report.

ECHO:

Envid: 1000595622
Registry ID: 110002853528
DFR URL: <http://echo.epa.gov/detailed-facility-report?fid=110002853528>
Name: STAPLES & PFEIFFER
Address: 1295 EVANS ST
City,State,Zip: SAN FRANCISCO, CA 94124

MAP FINDINGS

Map ID
Direction
Distance
Elevation

Site

Database(s)

EDR ID Number
EPA ID Number

J76
WSW
1/8-1/4
0.154 mi.
815 ft.

ADVANCE AUTO CARE
595 NEWHALL ST
SAN FRANCISCO, CA 94124

Site 12 of 14 in cluster J

CA CERS HAZ WASTE
CA CERS

S121760900
N/A

Relative:
Higher

Actual:
23 ft.

CERS HAZ WASTE:

Name: ADVANCE AUTO CARE
Address: 595 NEWHALL ST
City,State,Zip: SAN FRANCISCO, CA 94124
Site ID: 3146
CERS ID: 10175279
CERS Description: Hazardous Waste Generator

CERS:

Name: ADVANCE AUTO CARE
Address: 595 NEWHALL ST
City,State,Zip: SAN FRANCISCO, CA 94124
Site ID: 3146
CERS ID: 10175279
CERS Description: Chemical Storage Facilities

Violations:

Site ID: 3146
Site Name: Advance Auto Care
Violation Date: 11-07-2019
Citation: Un-Specified
Violation Description: Business Plan Program - Operations/Maintenance - General Local Ordinance
Violation Notes: Returned to compliance on 11/07/2019.
Violation Division: San Francisco City & County Public Health Dept
Violation Program: HMRRP
Violation Source: CERS

Site ID: 3146
Site Name: Advance Auto Care
Violation Date: 11-07-2019
Citation: HSC 6.95 25508(a)(3) - California Health and Safety Code, Chapter 6.95, Section(s) 25508(a)(3)
Violation Description: Failure to complete and electronically submit hazardous material inventory information for all reportable hazardous materials on site at or above reportable quantities.
Violation Notes: Returned to compliance on 12/03/2019.
Violation Division: San Francisco City & County Public Health Dept
Violation Program: HMRRP
Violation Source: CERS

Site ID: 3146
Site Name: Advance Auto Care
Violation Date: 11-07-2019
Citation: HSC 6.95 25508(a)(3) - California Health and Safety Code, Chapter 6.95, Section(s) 25508(a)(3)
Violation Description: Failure to complete and electronically submit a site map with all required content.
Violation Notes: Returned to compliance on 12/03/2019.
Violation Division: San Francisco City & County Public Health Dept
Violation Program: HMRRP
Violation Source: CERS

Map ID
Direction
Distance
Elevation

MAP FINDINGS

Site

Database(s)

EDR ID Number
EPA ID Number

ADVANCE AUTO CARE (Continued)

S121760900

Evaluation:

Eval General Type: Compliance Evaluation Inspection
Eval Date: 08-11-2015
Violations Found: No
Eval Type: Routine done by local agency
Eval Notes: Not reported
Eval Division: San Francisco City & County Public Health Dept
Eval Program: HMRRP
Eval Source: CERS

Eval General Type: Compliance Evaluation Inspection
Eval Date: 08-11-2015
Violations Found: No
Eval Type: Routine done by local agency
Eval Notes: Not reported
Eval Division: San Francisco City & County Public Health Dept
Eval Program: HW
Eval Source: CERS

Eval General Type: Compliance Evaluation Inspection
Eval Date: 11-07-2019
Violations Found: No
Eval Type: Routine done by local agency
Eval Notes: Not reported
Eval Division: San Francisco City & County Public Health Dept
Eval Program: HW
Eval Source: CERS

Eval General Type: Compliance Evaluation Inspection
Eval Date: 11-07-2019
Violations Found: Yes
Eval Type: Routine done by local agency
Eval Notes: Not reported
Eval Division: San Francisco City & County Public Health Dept
Eval Program: HMRRP
Eval Source: CERS

Coordinates:

Site ID: 3146
Facility Name: Advance Auto Care
Env Int Type Code: HWG
Program ID: 10175279
Coord Name: Not reported
Ref Point Type Desc: Center of a facility or station.
Latitude: 37.740780
Longitude: -122.387540

Affiliation:

Affiliation Type Desc: CUPA District
Entity Name: San Francisco City & County Public Health Departme
Entity Title: Not reported
Affiliation Address: 1390 Market Street, Room 210
Affiliation City: San Francisco
Affiliation State: CA
Affiliation Country: Not reported
Affiliation Zip: 94102

Map ID
Direction
Distance
Elevation

MAP FINDINGS

Site

Database(s)

EDR ID Number
EPA ID Number

ADVANCE AUTO CARE (Continued)

S121760900

Affiliation Phone: (415) 252-3900

Affiliation Type Desc: Document Preparer
Entity Name: Andy Tam
Entity Title: Not reported
Affiliation Address: Not reported
Affiliation City: Not reported
Affiliation State: Not reported
Affiliation Country: Not reported
Affiliation Zip: Not reported
Affiliation Phone: Not reported

Affiliation Type Desc: Identification Signer
Entity Name: Andy Tam
Entity Title: Owner
Affiliation Address: Not reported
Affiliation City: Not reported
Affiliation State: Not reported
Affiliation Country: Not reported
Affiliation Zip: Not reported
Affiliation Phone: Not reported

Affiliation Type Desc: Facility Mailing Address
Entity Name: Mailing Address
Entity Title: Not reported
Affiliation Address: 595 Newhall Ave
Affiliation City: San Francisco
Affiliation State: CA
Affiliation Country: Not reported
Affiliation Zip: 94124
Affiliation Phone: Not reported

Affiliation Type Desc: Operator
Entity Name: Advance Auto Care LLC
Entity Title: Not reported
Affiliation Address: Not reported
Affiliation City: Not reported
Affiliation State: Not reported
Affiliation Country: Not reported
Affiliation Zip: Not reported
Affiliation Phone: (415) 643-6788

Affiliation Type Desc: Parent Corporation
Entity Name: Advance Auto Care LLC
Entity Title: Not reported
Affiliation Address: Not reported
Affiliation City: Not reported
Affiliation State: Not reported
Affiliation Country: Not reported
Affiliation Zip: Not reported
Affiliation Phone: Not reported

Affiliation Type Desc: Environmental Contact
Entity Name: Global Waste Management
Entity Title: Not reported
Affiliation Address: 1450 Marin Street
Affiliation City: San Francisco

Map ID
Direction
Distance
Elevation

MAP FINDINGS

Site

Database(s)

EDR ID Number
EPA ID Number

ADVANCE AUTO CARE (Continued)

S121760900

Affiliation State: CA
Affiliation Country: Not reported
Affiliation Zip: 94124
Affiliation Phone: Not reported

Affiliation Type Desc: Legal Owner
Entity Name: Andy Tam
Entity Title: Not reported
Affiliation Address: 595 Newhall St
Affiliation City: San Francisco
Affiliation State: CA
Affiliation Country: United States
Affiliation Zip: 94124
Affiliation Phone: (415) 312-2633

J77
WSW
1/8-1/4
0.154 mi.
815 ft.

SAN FRANCISCO MITSUBISHI FUSO
595 NEWHALL ST
SAN FRANCISCO, CA 94124
Site 13 of 14 in cluster J

CA CUPA Listings S120628780
N/A

Relative:
Higher
Actual:
23 ft.

CUPA SAN FRANCISCO CO:
Name: SAN FRANCISCO MITSUBISHI FUSO
Address: 595 NEWHALL ST
City,State,Zip: SAN FRANCISCO, CA 94124
Facility ID: 33397
Census Tract: 231
District: 3
Number of Tanks: 0

J78
WSW
1/8-1/4
0.154 mi.
815 ft.

ADVANCE AUTO CARE LLC
595 NEWHALL ST
SAN FRANCISCO, CA 94124
Site 14 of 14 in cluster J

CA CUPA Listings S120628781
N/A

Relative:
Higher
Actual:
23 ft.

CUPA SAN FRANCISCO CO:
Name: ADVANCE AUTO CARE LLC
Address: 595 NEWHALL ST
City,State,Zip: SAN FRANCISCO, CA 94124
Facility ID: 33398
Census Tract: 231
District: 3
Number of Tanks: 0

MAP FINDINGS

Map ID
Direction
Distance
Elevation

Site

Database(s)

EDR ID Number
EPA ID Number

K79	SFMTA BURKE STREET WAREHOUSE	RCRA NonGen / NLR	1024758970
NNW	1570 BURKE		CAC002978817
1/8-1/4	SAN FRANCISCO, CA 94124		
0.155 mi.			
816 ft.	Site 5 of 6 in cluster K		

Relative:
Lower
Actual:
10 ft.

RCRA NonGen / NLR:		
Date Form Received by Agency:		2018-09-04 00:00:00.0
Handler Name:	SFMTA BURKE STREET WAREHOUSE	
Handler Address:	1570 BURKE	
Handler City,State,Zip:	SAN FRANCISCO, CA 94124	
EPA ID:	CAC002978817	
Contact Name:	ROBERT BEGLEY	
Contact Address:	1390 MARKET #210	
Contact City,State,Zip:	SAN FRANCISCO, CA 94102	
Contact Telephone:	415-558-4532	
Contact Fax:	Not reported	
Contact Email:	ROBERT.C.BEGLEY@SFDPW.ORG	
Contact Title:	Not reported	
EPA Region:	09	
Land Type:	Not reported	
Federal Waste Generator Description:	Not a generator, verified	
Non-Notifier:	Not reported	
Biennial Report Cycle:	Not reported	
Accessibility:	Not reported	
Active Site Indicator:	Handler Activities	
State District Owner:	Not reported	
State District:	Not reported	
Mailing Address:	1390 MARKET #210	
Mailing City,State,Zip:	SAN FRANCISCO, CA 94102	
Owner Name:	CITY AND COUNTY OF SAN FRANCISCO	
Owner Type:	Other	
Operator Name:	ROBERT BEGLEY	
Operator Type:	Other	
Short-Term Generator Activity:	No	
Importer Activity:	No	
Mixed Waste Generator:	No	
Transporter Activity:	No	
Transfer Facility Activity:	No	
Recycler Activity with Storage:	No	
Small Quantity On-Site Burner Exemption:	No	
Smelting Melting and Refining Furnace Exemption:	No	
Underground Injection Control:	No	
Off-Site Waste Receipt:	No	
Universal Waste Indicator:	Yes	
Universal Waste Destination Facility:	Yes	
Federal Universal Waste:	No	
Active Site Fed-Reg Treatment Storage and Disposal Facility:	Not reported	
Active Site Converter Treatment storage and Disposal Facility:	Not reported	
Active Site State-Reg Treatment Storage and Disposal Facility:	Not reported	
Active Site State-Reg Handler:	---	
Federal Facility Indicator:	Not reported	
Hazardous Secondary Material Indicator:	N	
Sub-Part K Indicator:	Not reported	
Commercial TSD Indicator:	No	
Treatment Storage and Disposal Type:	Not reported	
2018 GPRP Permit Baseline:	Not on the Baseline	
2018 GPRP Renewals Baseline:	Not on the Baseline	
Permit Renewals Workload Universe:	Not reported	

Map ID
Direction
Distance
Elevation

MAP FINDINGS

Site

Database(s)

EDR ID Number
EPA ID Number

SFMTA BURKE STREET WAREHOUSE (Continued)

1024758970

Permit Workload Universe:	Not reported
Permit Progress Universe:	Not reported
Post-Closure Workload Universe:	Not reported
Closure Workload Universe:	Not reported
202 GPRA Corrective Action Baseline:	No
Corrective Action Workload Universe:	No
Subject to Corrective Action Universe:	No
Non-TSDFs Where RCRA CA has Been Imposed Universe:	No
TSDFs Potentially Subject to CA Under 3004 (u)/(v) Universe:	No
TSDFs Only Subject to CA under Discretionary Auth Universe:	No
Corrective Action Priority Ranking:	No NCAPS ranking
Environmental Control Indicator:	No
Institutional Control Indicator:	No
Human Exposure Controls Indicator:	N/A
Groundwater Controls Indicator:	N/A
Operating TSDF Universe:	Not reported
Full Enforcement Universe:	Not reported
Significant Non-Complier Universe:	No
Unaddressed Significant Non-Complier Universe:	No
Addressed Significant Non-Complier Universe:	No
Significant Non-Complier With a Compliance Schedule Universe:	No
Financial Assurance Required:	Not reported
Handler Date of Last Change:	2018-09-05 20:24:14.0
Recognized Trader-Importer:	No
Recognized Trader-Exporter:	No
Importer of Spent Lead Acid Batteries:	No
Exporter of Spent Lead Acid Batteries:	No
Recycler Activity Without Storage:	No
Manifest Broker:	No
Sub-Part P Indicator:	No

Handler - Owner Operator:

Owner/Operator Indicator:	Owner
Owner/Operator Name:	CITY AND COUNTY OF SAN FRANCISCO
Legal Status:	Other
Date Became Current:	Not reported
Date Ended Current:	Not reported
Owner/Operator Address:	1390 MARKET #210
Owner/Operator City,State,Zip:	SAN FRANCISCO, CA 94102
Owner/Operator Telephone:	415-558-4532
Owner/Operator Telephone Ext:	Not reported
Owner/Operator Fax:	Not reported
Owner/Operator Email:	Not reported

Owner/Operator Indicator:	Operator
Owner/Operator Name:	ROBERT BEGLEY
Legal Status:	Other
Date Became Current:	Not reported
Date Ended Current:	Not reported
Owner/Operator Address:	1390 MARKET #210
Owner/Operator City,State,Zip:	SAN FRANCISCO, CA 94102
Owner/Operator Telephone:	415-558-4532
Owner/Operator Telephone Ext:	Not reported
Owner/Operator Fax:	Not reported
Owner/Operator Email:	Not reported

Map ID
 Direction
 Distance
 Elevation

MAP FINDINGS

Site

Database(s)

EDR ID Number
 EPA ID Number

SFMTA BURKE STREET WAREHOUSE (Continued)

1024758970

Historic Generators:

Receive Date: 2018-09-04 00:00:00.0
 Handler Name: SFMTA BURKE STREET WAREHOUSE
 Federal Waste Generator Description: Not a generator, verified
 State District Owner: Not reported
 Large Quantity Handler of Universal Waste: No
 Recognized Trader Importer: No
 Recognized Trader Exporter: No
 Spent Lead Acid Battery Importer: No
 Spent Lead Acid Battery Exporter: No
 Current Record: Yes
 Non Storage Recycler Activity: Not reported
 Electronic Manifest Broker: Not reported

List of NAICS Codes and Descriptions:

NAICS Code: 56299
 NAICS Description: ALL OTHER WASTE MANAGEMENT SERVICES

Facility Has Received Notices of Violations:

Violations: No Violations Found

Evaluation Action Summary:

Evaluations: No Evaluations Found

K80
NNW
1/8-1/4
0.155 mi.
816 ft.

SFMTA BURKE STREET WAREHOUSE
1570 BURKE
SAN FRANCISCO, CA 94124

RCRA NonGen / NLR

1024773447
CAC002993364

Site 6 of 6 in cluster K

Relative:
Lower
Actual:
10 ft.

RCRA NonGen / NLR:
 Date Form Received by Agency: 2018-12-17 00:00:00.0
 Handler Name: SFMTA BURKE STREET WAREHOUSE
 Handler Address: 1570 BURKE
 Handler City,State,Zip: SAN FRANCISCO, CA 94124
 EPA ID: CAC002993364
 Contact Name: ROBERT BEGLEY
 Contact Address: 1390 MARKET #210
 Contact City,State,Zip: SAN FRANCISCO, CA 94102
 Contact Telephone: 415-558-4532
 Contact Fax: Not reported
 Contact Email: ROBERT.C.BEGLEY@SFDPW.ORG
 Contact Title: Not reported
 EPA Region: 09
 Land Type: Not reported
 Federal Waste Generator Description: Not a generator, verified
 Non-Notifier: Not reported
 Biennial Report Cycle: Not reported
 Accessibility: Not reported
 Active Site Indicator: Handler Activities
 State District Owner: Not reported
 State District: Not reported
 Mailing Address: 1390 MARKET #210
 Mailing City,State,Zip: SAN FRANCISCO, CA 94102
 Owner Name: CITY AND COUNTY OF SAN FRANCISCO

Map ID
 Direction
 Distance
 Elevation

MAP FINDINGS

Site

Database(s)

EDR ID Number
 EPA ID Number

SFMTA BURKE STREET WAREHOUSE (Continued)

1024773447

Owner Type:	Other
Operator Name:	ROBERT BEGLEY
Operator Type:	Other
Short-Term Generator Activity:	No
Importer Activity:	No
Mixed Waste Generator:	No
Transporter Activity:	No
Transfer Facility Activity:	No
Recycler Activity with Storage:	No
Small Quantity On-Site Burner Exemption:	No
Smelting Melting and Refining Furnace Exemption:	No
Underground Injection Control:	No
Off-Site Waste Receipt:	No
Universal Waste Indicator:	Yes
Universal Waste Destination Facility:	Yes
Federal Universal Waste:	No
Active Site Fed-Reg Treatment Storage and Disposal Facility:	Not reported
Active Site Converter Treatment storage and Disposal Facility:	Not reported
Active Site State-Reg Treatment Storage and Disposal Facility:	Not reported
Active Site State-Reg Handler:	---
Federal Facility Indicator:	Not reported
Hazardous Secondary Material Indicator:	N
Sub-Part K Indicator:	Not reported
Commercial TSD Indicator:	No
Treatment Storage and Disposal Type:	Not reported
2018 GPRA Permit Baseline:	Not on the Baseline
2018 GPRA Renewals Baseline:	Not on the Baseline
Permit Renewals Workload Universe:	Not reported
Permit Workload Universe:	Not reported
Permit Progress Universe:	Not reported
Post-Closure Workload Universe:	Not reported
Closure Workload Universe:	Not reported
202 GPRA Corrective Action Baseline:	No
Corrective Action Workload Universe:	No
Subject to Corrective Action Universe:	No
Non-TSDs Where RCRA CA has Been Imposed Universe:	No
TSDs Potentially Subject to CA Under 3004 (u)/(v) Universe:	No
TSDs Only Subject to CA under Discretionary Auth Universe:	No
Corrective Action Priority Ranking:	No NCAPS ranking
Environmental Control Indicator:	No
Institutional Control Indicator:	No
Human Exposure Controls Indicator:	N/A
Groundwater Controls Indicator:	N/A
Operating TSD Universe:	Not reported
Full Enforcement Universe:	Not reported
Significant Non-Complier Universe:	No
Unaddressed Significant Non-Complier Universe:	No
Addressed Significant Non-Complier Universe:	No
Significant Non-Complier With a Compliance Schedule Universe:	No
Financial Assurance Required:	Not reported
Handler Date of Last Change:	2018-12-20 13:52:36.0
Recognized Trader-Importer:	No
Recognized Trader-Exporter:	No
Importer of Spent Lead Acid Batteries:	No
Exporter of Spent Lead Acid Batteries:	No
Recycler Activity Without Storage:	No
Manifest Broker:	No

Map ID
Direction
Distance
Elevation

MAP FINDINGS

Site

Database(s)

EDR ID Number
EPA ID Number

SFMTA BURKE STREET WAREHOUSE (Continued)

1024773447

Sub-Part P Indicator: No

Handler - Owner Operator:
Owner/Operator Indicator: Operator
Owner/Operator Name: ROBERT BEGLEY
Legal Status: Other
Date Became Current: Not reported
Date Ended Current: Not reported
Owner/Operator Address: 1390 MARKET #210
Owner/Operator City,State,Zip: SAN FRANCISCO, CA 94102
Owner/Operator Telephone: 415-558-4532
Owner/Operator Telephone Ext: Not reported
Owner/Operator Fax: Not reported
Owner/Operator Email: Not reported

Owner/Operator Indicator: Owner
Owner/Operator Name: CITY AND COUNTY OF SAN FRANCISCO
Legal Status: Other
Date Became Current: Not reported
Date Ended Current: Not reported
Owner/Operator Address: 1390 MARKET #210
Owner/Operator City,State,Zip: SAN FRANCISCO, CA 94102
Owner/Operator Telephone: 415-558-4532
Owner/Operator Telephone Ext: Not reported
Owner/Operator Fax: Not reported
Owner/Operator Email: Not reported

Historic Generators:
Receive Date: 2018-12-17 00:00:00.0
Handler Name: SFMTA BURKE STREET WAREHOUSE
Federal Waste Generator Description: Not a generator, verified
State District Owner: Not reported
Large Quantity Handler of Universal Waste: No
Recognized Trader Importer: No
Recognized Trader Exporter: No
Spent Lead Acid Battery Importer: No
Spent Lead Acid Battery Exporter: No
Current Record: Yes
Non Storage Recycler Activity: Not reported
Electronic Manifest Broker: Not reported

List of NAICS Codes and Descriptions:
NAICS Code: 56299
NAICS Description: ALL OTHER WASTE MANAGEMENT SERVICES

Facility Has Received Notices of Violations:
Violations: No Violations Found

Evaluation Action Summary:
Evaluations: No Evaluations Found

Map ID
 Direction
 Distance
 Elevation

MAP FINDINGS

Site

Database(s)

EDR ID Number
 EPA ID Number

M81
NW
1/8-1/4
0.160 mi.
845 ft.

THIRD STREET UNION 76 #2705601
3800 03RD ST
SAN FRANCISCO, CA 94124

CA UST **U003981943**
N/A

Site 1 of 3 in cluster M

Relative:
Lower

SAN FRANCISCO CO. UST:

Actual:
10 ft.

Name:	CONOCOPHILLIPS CO
Address:	3800 03RD ST
Facility ID:	26816
Facility Status:	Not reported
Number Of Tanks:	Not reported
Owner/Operator Name:	Not reported
Owner/Operator Title:	Not reported
Owner Name:	ConocoPhillips/Cir
Care Of Addr:	Not reported
2nd Care Of Add:	3800-03rd St
Mailing Address:	600 North Dairy
Mailing City,St,Zip:	Houston, TX 77079
Permit Number:	Not reported
Permit Approved By:	Not reported
Permit Expiration Date:	Not reported
Applications:	Not reported
Application Date:	Not reported
Application Name:	Not reported
Action Type:	1
Yr Spill/Overfill Installed1:	Not reported
Yr Spill/Overfill Installed2:	Not reported
Yr Spill/Overfill Installed3:	Not reported
Tank ID:	1004
Tank Test:	Not reported
Local Tank Id:	26816001004
Tank Manufacturer:	Not reported
Compartmentalized Tank:	No
# Of Tank Compartments:	Not reported
Date Tank Installed:	1/1/1985
Tank Capacity:	12000
Additional Desc:	Not reported
Tank Use:	1
Petroleum Type:	Regular Unleaded
Common Name:	Not reported
Case Number:	Not reported
Type Of Tank:	Double wall
Primary Tank Material:	Steel Clad w/fiberglass Reinforced Plastic (FRP)
Secondary Tank Material:	Not reported
Tank Interior Lining:	Other
Date Interior Lining Install:	Not reported
Date Closed:	Not reported
UST Close ID:	Not reported
Type Of Spill Protection:	drop tube, striker plate
Date Alarm Overfill Protection Installed:	Not reported
Date Ball Float Overfill Protection Installed:	Not reported
Date Fill Tube Shut Overfill Protection Installed:	Not reported
Overfill Protection Exempt:	No
Othr Tnk Corrosive Prtctn:	Fiberglass Reinforced Plastic (FRP)
Date Corrosive Prtctn Install:	Not reported
Tank Leak Detection (single walled):	Not reported
Tank Leak Detection (double wall):	Continuous Interstitial Monitoring

Map ID
Direction
Distance
Elevation

MAP FINDINGS

Site

Database(s)

EDR ID Number
EPA ID Number

THIRD STREET UNION 76 #2705601 (Continued)

U003981943

Estimated Date Last Used:	Not reported
Estimated Qty Of Substance Remaining:	0
Tank Filled With Inert Material:	0
Piping System Type (Underground):	Pressure
Piping System Type (Aboveground):	Not reported
Piping Construction (Underground):	Double Wall
Piping Manufacturer (Underground):	Not reported
Piping Construction (Aboveground):	Not reported
Piping Manufacturer (Aboveground):	Not reported
Piping Material & Corrosion Protection (Underground):	Fiberglass
Piping Material & Corrosion Protection (Aboveground):	Not reported
Piping Leak Detection (Undrgrnd - Single Wall):	Not reported
Piping Leak Detection (2nd Contained):	Sump Snsr, Alarm ,Auto Shutoff For Leaks, Failure, & Disconnect
Piping Leak Detection (Emrgncy Gnrtrs):	Not reported
Pipe Integrity Test, Underground:	Not reported
Piping Leak Detection (Aboveground - Single Wall):	Not reported
Piping Leak Detection (Underground - 2nd Contained):	Not reported
Piping Leak Detection Underground (Emrgncy Gnrtrs):	Not reported
Pipe Integrity Test, Aboveground:	Not reported
Date Dispenser Containment Installed:	Not reported
Dispenser Containment Type:	Float Mechanism that shuts off shear Valve
Date Certified (Tank Unit):	Not reported
Certified Date:	Not reported
Last Annual Monitoring Cert:	6/27/2008
2nd Containment Test:	12/12/2007
Spill Containment Present:	No
Drop Tube Present:	No
Striker Plate Present:	No
Alarm Present:	No
Ball Float Present:	No
Fill Tube Present:	No
Other Tank Leak Detection Present:	No

Tank ID:	1005
Tank Test:	Not reported
Local Tank Id:	26816001005
Tank Manufacturer:	Not reported
Compartmentalized Tank:	No
# Of Tank Compartments:	Not reported
Date Tank Installed:	1/1/1985
Tank Capacity:	12000
Additional Desc:	Not reported
Tank Use:	1
Petroleum Type:	Premium Unleaded
Common Name:	Not reported
Case Number:	Not reported
Type Of Tank:	Double wall
Primary Tank Material:	Steel Clad w/fiberglass Reinforced Plastic (FRP)
Secondary Tank Material:	Not reported
Tank Interior Lining:	Unlined
Date Interior Lining Install:	Not reported
Date Closed:	Not reported
UST Close ID:	Not reported
Type Of Spill Protection:	drop tube, striker plate
Date Alarm Overfill Protection Installed:	Not reported
Date Ball Float Overfill Protection Installed:	Not reported

Map ID
Direction
Distance
Elevation

MAP FINDINGS

Site

Database(s)

EDR ID Number
EPA ID Number

THIRD STREET UNION 76 #2705601 (Continued)

U003981943

Date Fill Tube Shut Overfill Protection Installed:	Not reported
Overfill Protection Exempt:	No
Othr Tnk Corrosive Prtctn:	Fiberglass Reinforced Plastic (FRP)
Date Corrosive Prtctn Install:	Not reported
Tank Leak Detection (single walled):	Not reported
Tank Leak Detection (double wall):	Continuous Interstitial Monitoring
Estimated Date Last Used:	Not reported
Estimated Qty Of Substance Remaining:	0
Tank Filled With Inert Material:	0
Piping System Type (Underground):	Pressure
Piping System Type (Aboveground):	Not reported
Piping Construction (Underground):	Double Wall
Piping Manufacturer (Underground):	Not reported
Piping Construction (Aboveground):	Not reported
Piping Manufacturer (Aboveground):	Not reported
Piping Material & Corrosion Protection (Underground):	Fiberglass
Piping Material & Corrosion Protection (Aboveground):	Not reported
Piping Leak Detection (Undrgrnd - Single Wall):	Not reported
Piping Leak Detection (2nd Contained):	Sump Snsr, Alm ,Auto Shutoff For Leaks, Failure, & Disconnect
Piping Leak Detection (Emrgncy Gntrts):	Not reported
Pipe Integrity Test, Underground:	Not reported
Piping Leak Detection (Aboveground - Single Wall):	Not reported
Piping Leak Detection (Underground - 2nd Contained):	Not reported
Piping Leak Detection Underground (Emrgncy Gntrts):	Not reported
Pipe Integrity Test, Aboveground:	Not reported
Date Dispenser Containment Installed:	Not reported
Dispenser Containment Type:	Float Mechanism that shuts off shear Valve
Date Certified (Tank Unit):	Not reported
Certified Date:	Not reported
Last Annual Monitoring Cert:	6/27/2008
2nd Containment Test:	12/12/2007
Spill Containment Present:	No
Drop Tube Present:	No
Striker Plate Present:	No
Alarm Present:	No
Ball Float Present:	No
Fill Tube Present:	No
Other Tank Leak Detection Present:	No

Tank ID:	Not reported
Tank Test:	Not reported
Local Tank Id:	Not reported
Tank Manufacturer:	Not reported
Compartmentalized Tank:	Not reported
# Of Tank Compartments:	Not reported
Date Tank Installed:	Not reported
Tank Capacity:	Not reported
Additional Desc:	Not reported
Tank Use:	Not reported
Petroleum Type:	Not reported
Common Name:	Not reported
Case Number:	Not reported
Type Of Tank:	Not reported
Primary Tank Material:	Not reported
Secondary Tank Material:	Not reported
Tank Interior Lining:	Not reported

Map ID
Direction
Distance
Elevation

MAP FINDINGS

Site

Database(s)

EDR ID Number
EPA ID Number

THIRD STREET UNION 76 #2705601 (Continued)

U003981943

Date Interior Lining Install: Not reported
Date Closed: Not reported
UST Close ID: Not reported
Type Of Spill Protection: Not reported
Date Alarm Overfill Protection Installed: Not reported
Date Ball Float Overfill Protection Installed: Not reported
Date Fill Tube Shut Overfill Protection Installed: Not reported
Overfill Protection Exempt: Not reported
Othr Tnk Corrosive Prtctn: Not reported
Date Corrosive Prtctn Install: Not reported
Tank Leak Detection (single walled): Not reported
Tank Leak Detection (double wall): Not reported
Estimated Date Last Used: Not reported
Estimated Qty Of Substance Remaining: Not reported
Tank Filled With Inert Material: Not reported
Piping System Type (Underground): Not reported
Piping System Type (Aboveground): Not reported
Piping Construction (Underground): Not reported
Piping Manufacturer (Underground): Not reported
Piping Construction (Aboveground): Not reported
Piping Manufacturer (Aboveground): Not reported
Piping Material & Corrosion Protection (Underground): Not reported
Piping Material & Corrosion Protection (Aboveground): Not reported
Piping Leak Detection (Undrgrnd - Single Wall): Not reported
Piping Leak Detection (2nd Contained): Not reported
Piping Leak Detection (Emrgncy Gnrtrs): Not reported
Pipe Integrity Test, Underground: Not reported
Piping Leak Detection (Aboveground - Single Wall): Not reported
Piping Leak Detection (Underground - 2nd Contained): Not reported
Piping Leak Detection Underground (Emrgncy Gnrtrs): Not reported
Pipe Integrity Test, Aboveground: Not reported
Date Dispenser Containment Installed: Not reported
Dispenser Containment Type: Not reported
Date Certified (Tank Unit): Not reported
Certified Date: Not reported
Last Annual Monitoring Cert: Not reported
2nd Containment Test: Not reported
Spill Containment Present: Not reported
Drop Tube Present: Not reported
Striker Plate Present: Not reported
Alarm Present: Not reported
Ball Float Present: Not reported
Fill Tube Present: Not reported
Other Tank Leak Detection Present: Not reported

Tank ID: Not reported
Tank Test: Not reported
Local Tank Id: Not reported
Tank Manufacturer: Not reported
Compartmentalized Tank: Not reported
Of Tank Compartments: Not reported
Date Tank Installed: Not reported
Tank Capacity: Not reported
Additional Desc: Not reported
Tank Use: Not reported
Petroleum Type: Not reported

Map ID
Direction
Distance
Elevation

MAP FINDINGS

Site

Database(s)

EDR ID Number
EPA ID Number

THIRD STREET UNION 76 #2705601 (Continued)

U003981943

Common Name:	Not reported
Case Number:	Not reported
Type Of Tank:	Not reported
Primary Tank Material:	Not reported
Secondary Tank Material:	Not reported
Tank Interior Lining:	Not reported
Date Interior Lining Install:	Not reported
Date Closed:	Not reported
UST Close ID:	Not reported
Type Of Spill Protection:	Not reported
Date Alarm Overfill Protection Installed:	Not reported
Date Ball Float Overfill Protection Installed:	Not reported
Date Fill Tube Shut Overfill Protection Installed:	Not reported
Overfill Protection Exempt:	Not reported
Othr Tnk Corrosive Prtctn:	Not reported
Date Corrosive Prtctn Install:	Not reported
Tank Leak Detection (single walled):	Not reported
Tank Leak Detection (double wall):	Not reported
Estimated Date Last Used:	Not reported
Estimated Qty Of Substance Remaining:	Not reported
Tank Filled With Inert Material:	Not reported
Piping System Type (Underground):	Not reported
Piping System Type (Aboveground):	Not reported
Piping Construction (Underground):	Not reported
Piping Manufacturer (Underground):	Not reported
Piping Construction (Aboveground):	Not reported
Piping Manufacturer (Aboveground):	Not reported
Piping Material & Corrosion Protection (Underground):	Not reported
Piping Material & Corrosion Protection (Aboveground):	Not reported
Piping Leak Detection (Undrgrnd - Single Wall):	Not reported
Piping Leak Detection (2nd Contained):	Not reported
Piping Leak Detection (Emrgncy Gnrtrs):	Not reported
Pipe Integrity Test, Underground:	Not reported
Piping Leak Detection (Aboveground - Single Wall):	Not reported
Piping Leak Detection (Underground - 2nd Contained):	Not reported
Piping Leak Detection Underground (Emrgncy Gnrtrs):	Not reported
Pipe Integrity Test, Aboveground:	Not reported
Date Dispenser Containment Installed:	Not reported
Dispenser Containment Type:	Not reported
Date Certified (Tank Unit):	Not reported
Certified Date:	Not reported
Last Annual Monitoring Cert:	Not reported
2nd Containment Test:	Not reported
Spill Containment Present:	Not reported
Drop Tube Present:	Not reported
Striker Plate Present:	Not reported
Alarm Present:	Not reported
Ball Float Present:	Not reported
Fill Tube Present:	Not reported
Other Tank Leak Detection Present:	Not reported
Tank ID:	Not reported
Tank Test:	Not reported
Local Tank Id:	Not reported
Tank Manufacturer:	Not reported
Compartmentalized Tank:	Not reported

Map ID
Direction
Distance
Elevation

MAP FINDINGS

Site

Database(s)

EDR ID Number
EPA ID Number

THIRD STREET UNION 76 #2705601 (Continued)

U003981943

# Of Tank Compartments:	Not reported
Date Tank Installed:	Not reported
Tank Capacity:	Not reported
Additional Desc:	Not reported
Tank Use:	Not reported
Petroleum Type:	Not reported
Common Name:	Not reported
Case Number:	Not reported
Type Of Tank:	Not reported
Primary Tank Material:	Not reported
Secondary Tank Material:	Not reported
Tank Interior Lining:	Not reported
Date Interior Lining Install:	Not reported
Date Closed:	3/29/2001
UST Close ID:	4056
Type Of Spill Protection:	Not reported
Date Alarm Overfill Protection Installed:	Not reported
Date Ball Float Overfill Protection Installed:	Not reported
Date Fill Tube Shut Overfill Protection Installed:	Not reported
Overfill Protection Exempt:	Not reported
Othr Tnk Corrosive Prtctn:	Not reported
Date Corrosive Prtctn Install:	Not reported
Tank Leak Detection (single walled):	Not reported
Tank Leak Detection (double wall):	Not reported
Estimated Date Last Used:	Not reported
Estimated Qty Of Substance Remaining:	Not reported
Tank Filled With Inert Material:	Not reported
Piping System Type (Underground):	Not reported
Piping System Type (Aboveground):	Not reported
Piping Construction (Underground):	Not reported
Piping Manufacturer (Underground):	Not reported
Piping Construction (Aboveground):	Not reported
Piping Manufacturer (Aboveground):	Not reported
Piping Material & Corrosion Protection (Underground):	Not reported
Piping Material & Corrosion Protection (Aboveground):	Not reported
Piping Leak Detection (Undrgrnd - Single Wall):	Not reported
Piping Leak Detection (2nd Contained):	Not reported
Piping Leak Detection (Emrgncy Gnrtrs):	Not reported
Pipe Integrity Test, Underground:	Not reported
Piping Leak Detection (Aboveground - Single Wall):	Not reported
Piping Leak Detection (Underground - 2nd Contained):	Not reported
Piping Leak Detection Underground (Emrgncy Gnrtrs):	Not reported
Pipe Integrity Test, Aboveground:	Not reported
Date Dispenser Containment Installed:	Not reported
Dispenser Containment Type:	Not reported
Date Certified (Tank Unit):	Not reported
Certified Date:	Not reported
Last Annual Monitoring Cert:	Not reported
2nd Containment Test:	Not reported
Spill Containment Present:	Not reported
Drop Tube Present:	Not reported
Striker Plate Present:	Not reported
Alarm Present:	Not reported
Ball Float Present:	Not reported
Fill Tube Present:	Not reported
Other Tank Leak Detection Present:	Not reported

Map ID
Direction
Distance
Elevation

MAP FINDINGS

Site

Database(s)

EDR ID Number
EPA ID Number

THIRD STREET UNION 76 #2705601 (Continued)

U003981943

[Click this hyperlink](#) while viewing on your computer to access
2 additional CA_UST_SF: record(s) in the EDR Site Report.

UST:

Name: THIRD STREET UNION 76 #2705601
Address: 3800 03RD ST
City,State,Zip: SAN FRANCISCO, CA 94124
Facility ID: 3390
Permitting Agency: SAN FRANCISCO COUNTY
Latitude: 37.7440307
Longitude: -122.3869636

N82
WSW
1/8-1/4
0.163 mi.
859 ft.

KA PA TIRE SERVICE
4011 3RD ST
SAN FRANCISCO, CA 94124

CA CERS HAZ WASTE
CA CERS

S121741929
N/A

Site 1 of 11 in cluster N

Relative:
Higher
Actual:
19 ft.

CERS HAZ WASTE:
Name: KA PA TIRE SERVICE
Address: 4011 3RD ST
City,State,Zip: SAN FRANCISCO, CA 94124
Site ID: 127093
CERS ID: 10058002
CERS Description: Hazardous Waste Generator

CERS:

Name: KA PA TIRE SERVICE
Address: 4011 3RD ST
City,State,Zip: SAN FRANCISCO, CA 94124
Site ID: 127093
CERS ID: 10058002
CERS Description: Chemical Storage Facilities

Violations:

Site ID: 127093
Site Name: KA PA TIRE SERVICE
Violation Date: 03-16-2015
Citation: HSC 6.95 25505(a)(4) - California Health and Safety Code, Chapter 6.95, Section(s) 25505(a)(4)
Violation Description: Failure to provide initial and annual training to all employees in safety procedures in the event of a release or threatened release of a hazardous material or failure to document and maintain training records for a minimum of three years.
Violation Notes: Returned to compliance on 05/14/2015.
Violation Division: San Francisco City & County Public Health Dept
Violation Program: HMRRP
Violation Source: CERS

Site ID: 127093
Site Name: KA PA TIRE SERVICE
Violation Date: 03-16-2015
Citation: HSC 6.95 Multiple - California Health and Safety Code, Chapter 6.95, Section(s) Multiple
Violation Description: Business Plan Program - Operations/Maintenance - General
Violation Notes: Returned to compliance on 05/14/2015.
Violation Division: San Francisco City & County Public Health Dept

Map ID
Direction
Distance
Elevation

MAP FINDINGS

Site

Database(s)

EDR ID Number
EPA ID Number

KA PA TIRE SERVICE (Continued)

S121741929

Violation Program: HMRRP
Violation Source: CERS

Evaluation:

Eval General Type: Compliance Evaluation Inspection
Eval Date: 03-16-2015
Violations Found: No
Eval Type: Routine done by local agency
Eval Notes: Not reported
Eval Division: San Francisco City & County Public Health Dept
Eval Program: HW
Eval Source: CERS

Eval General Type: Compliance Evaluation Inspection
Eval Date: 03-16-2015
Violations Found: Yes
Eval Type: Routine done by local agency
Eval Notes: Not reported
Eval Division: San Francisco City & County Public Health Dept
Eval Program: HMRRP
Eval Source: CERS

Coordinates:

Site ID: 127093
Facility Name: KA PA TIRE SERVICE
Env Int Type Code: HWG
Program ID: 10058002
Coord Name: Not reported
Ref Point Type Desc: Unknown
Latitude: 37.740872
Longitude: -122.388413

Affiliation:

Affiliation Type Desc: Environmental Contact
Entity Name: John M Wong
Entity Title: Not reported
Affiliation Address: 4011 03rd St
Affiliation City: San Francisco
Affiliation State: CA
Affiliation Country: Not reported
Affiliation Zip: 94124
Affiliation Phone: Not reported

Affiliation Type Desc: Facility Mailing Address
Entity Name: Mailing Address
Entity Title: Not reported
Affiliation Address: 4011 03rd St
Affiliation City: San Francisco
Affiliation State: CA
Affiliation Country: Not reported
Affiliation Zip: 94124
Affiliation Phone: Not reported

Affiliation Type Desc: Parent Corporation
Entity Name: KA PA Tires & Auto Service
Entity Title: Not reported

Map ID
Direction
Distance
Elevation

MAP FINDINGS

Site

Database(s)

EDR ID Number
EPA ID Number

KA PA TIRE SERVICE (Continued)

S121741929

Affiliation Address: Not reported
Affiliation City: Not reported
Affiliation State: Not reported
Affiliation Country: Not reported
Affiliation Zip: Not reported
Affiliation Phone: Not reported

Affiliation Type Desc: Legal Owner
Entity Name: John M Wong
Entity Title: Not reported
Affiliation Address: 4011 03rd St
Affiliation City: San Francisco
Affiliation State: CA
Affiliation Country: United States
Affiliation Zip: 94124
Affiliation Phone: (415) 824-5272

Affiliation Type Desc: CUPA District
Entity Name: San Francisco City & County Public Health Departme
Entity Title: Not reported
Affiliation Address: 1390 Market Street, Room 210
Affiliation City: San Francisco
Affiliation State: CA
Affiliation Country: Not reported
Affiliation Zip: 94102
Affiliation Phone: (415) 252-3900

Affiliation Type Desc: Document Preparer
Entity Name: John Wong
Entity Title: Not reported
Affiliation Address: Not reported
Affiliation City: Not reported
Affiliation State: Not reported
Affiliation Country: Not reported
Affiliation Zip: Not reported
Affiliation Phone: Not reported

Affiliation Type Desc: Identification Signer
Entity Name: John Wong
Entity Title: Not reported
Affiliation Address: Not reported
Affiliation City: Not reported
Affiliation State: Not reported
Affiliation Country: Not reported
Affiliation Zip: Not reported
Affiliation Phone: Not reported

Affiliation Type Desc: Operator
Entity Name: John M Wong
Entity Title: Not reported
Affiliation Address: Not reported
Affiliation City: Not reported
Affiliation State: Not reported
Affiliation Country: Not reported
Affiliation Zip: Not reported
Affiliation Phone: (415) 824-5272

Map ID
Direction
Distance
Elevation

MAP FINDINGS

Site

Database(s)

EDR ID Number
EPA ID Number

M83 **MEYER PROPERTIES**
NNW **3600 03RD ST**
1/8-1/4 **SAN FRANCISCO, CA 94124**
0.164 mi.
867 ft. **Site 2 of 3 in cluster M**

CA LUST **S104889671**
CA Cortese **N/A**
CA CUPA Listings
CA CERS

Relative: LUST REG 2:
Lower Region: 2
Actual: Facility Id: 38-0607
10 ft. Facility Status: Case Closed
 Case Number: 10462
 How Discovered: Not reported
 Leak Cause: Not reported
 Leak Source: Not reported
 Date Leak Confirmed: Not reported
 Oversight Program: LUST
 Prelim. Site Assesment Wokplan Submitted: Not reported
 Preliminary Site Assesment Began: Not reported
 Pollution Characterization Began: Not reported
 Pollution Remediation Plan Submitted: Not reported
 Date Remediation Action Underway: Not reported
 Date Post Remedial Action Monitoring Began: Not reported

SAN FRANCISCO CO. LUST:

Name: Meyer Properties
Address: 3600 03rd St
City: San Francisco
Region: SAN FRANCISCO
Facility ID: 38-0607
Facility Status: Case Closed
Case Number: 10462
Case Type: Other ground water affected
Release Date: 6/28/1994
Discovered Date: 6/28/1994
Substance: Gasoline
Substance Qty: Not reported
How Discovered: Not reported
How Stopped: Not reported
Report Date: 6/28/1994
Case Closed: 1/7/1997
Closed Date: 1/7/1997
Leak Source: Not reported
Leak Cause: Not reported
Leak Confirmed: 1/23/1996
Entered Date: 6/30/1995
Number of Wells: Not reported
Regional Board: San Francisco Bay Region
Local Agency: 38000
Lead Agency: Local Agency
Program: LOP
Responsible Party: Not reported
RP Address: Not reported
Operator: Not reported
Staff Initial: VP
Facility Staff: MA
Cross Street: DAVIDSON AVE
NOR Date: 6/30/1995
MTBE Current: Not reported
MTBE Current Date: Not reported

Map ID
Direction
Distance
Elevation

MAP FINDINGS

Site

Database(s)

EDR ID Number
EPA ID Number

MEYER PROPERTIES (Continued)

S104889671

MTBE: NT
Maximum MTBE Soil: Not reported
Maximum MTBE GW: Not reported
MTBE DATE: Not reported
Review Date: Not reported
Workplan Submitted: Not reported
Assessment Underway: Not reported
Pollution Characterization: Not reported
Corrective Action Plan: Not reported
Remediation Underway: Not reported
Monitoring Begun: Not reported
Funding: Federal
Interim Remediation: Yes
Priority: Not reported
Abatement: Excavate and Dispose - remove contaminated soil and dispose in approved site, Remove Free Product - remove floating product from water table, GW

Enforcement Type: NOR
Enforcement Due Date: Not reported
Basin: Islais Basin
Beneficial Use: No
Lat/Long: Not reported
CUFID: Not reported
Suspended: No
Stopped Date: Not reported
Free Product: No
Depth to Grnd Wtr: Not reported
Gradient: Not reported
Benzene: Not reported
Primary Substance: Gasoline & Diesel
Enforcement Type: Not reported
Amount of Free Produce: Not reported
Benzene Test: YES
Maximum Soil GW: Not reported
Max Soil Concentration: Not reported
TPH Tested: Not reported
Max TPH GW: Not reported
Max TPH Soil: Not reported
TPH Date: Not reported
Block: Not reported
Lot: Not reported
Notify: False
TPH Current: Not reported
TPH Current Date: Not reported
Grnd Wtr Qualifier: Not reported
Soil Qualifier: Not reported
Comments: Not reported
Summary: Not reported

LUST:

Name: MEYER PROPERTIES
Address: 3600 03RD ST
City,State,Zip: SAN FRANCISCO, CA 94124
Lead Agency: SAN FRANCISCO COUNTY LOP
Case Type: LUST Cleanup Site
Geo Track: http://geotracker.waterboards.ca.gov/profile_report.asp?global_id=T0607500530
Global Id: T0607500530

Map ID
Direction
Distance
Elevation

MAP FINDINGS

Site

Database(s)

EDR ID Number
EPA ID Number

MEYER PROPERTIES (Continued)

S104889671

Latitude: 37.74438
Longitude: -122.386574
Status: Completed - Case Closed
Status Date: 01/07/1997
Case Worker: MA
RB Case Number: 38-0607
Local Agency: SAN FRANCISCO COUNTY LOP
File Location: Not reported
Local Case Number: 10462
Potential Media Affect: Other Groundwater (uses other than drinking water)
Potential Contaminants of Concern: Gasoline
Site History: Not reported

LUST:

Global Id: T0607500530
Contact Type: Local Agency Caseworker
Contact Name: MAMDOUH AWWAD
Organization Name: SAN FRANCISCO COUNTY LOP
Address: 1390 MARKET STREET, #210
City: SAN FRANCISCO
Email: mamdouh.awwad@sfdph.org
Phone Number: Not reported

Global Id: T0607500530
Contact Type: Regional Board Caseworker
Contact Name: Regional Water Board
Organization Name: SAN FRANCISCO BAY RWQCB (REGION 2)
Address: 1515 CLAY ST SUITE 1400
City: OAKLAND
Email: Not reported
Phone Number: Not reported

LUST:

Global Id: T0607500530
Action Type: Other
Date: 06/28/1994
Action: Leak Discovery

Global Id: T0607500530
Action Type: Other
Date: 01/02/1965
Action: Leak Reported

LUST:

Global Id: T0607500530
Status: Open - Case Begin Date
Status Date: 06/28/1994

Global Id: T0607500530
Status: Completed - Case Closed
Status Date: 01/07/1997

CORTESE:

Name: MEYER PROPERTIES
Address: 3600 03RD ST

Map ID
Direction
Distance
Elevation

MAP FINDINGS

Site

Database(s)

EDR ID Number
EPA ID Number

MEYER PROPERTIES (Continued)

S104889671

City,State,Zip: SAN FRANCISCO, CA 94124
Region: CORTESE
Envirostor Id: Not reported
Global ID: T0607500530
Site/Facility Type: LUST CLEANUP SITE
Cleanup Status: COMPLETED - CASE CLOSED
Status Date: Not reported
Site Code: Not reported
Latitude: Not reported
Longitude: Not reported
Owner: Not reported
Enf Type: Not reported
Swat R: Not reported
Flag: active
Order No: Not reported
Waste Discharge System No: Not reported
Effective Date: Not reported
Region 2: Not reported
WID Id: Not reported
Solid Waste Id No: Not reported
Waste Management Uit Name: Not reported
File Name: Active Open

CUPA SAN FRANCISCO CO:

Name: L & W SUPPLY
Address: 3600 03RD ST
City,State,Zip: SAN FRANCISCO, CA 94124
Facility ID: 34381
Census Tract: 609
District: 3
Number of Tanks: 0

CERS:

Name: MEYER PROPERTIES
Address: 3600 03RD ST
City,State,Zip: SAN FRANCISCO, CA 94124
Site ID: 243280
CERS ID: T0607500530
CERS Description: Leaking Underground Storage Tank Cleanup Site

Affiliation:

Affiliation Type Desc: Regional Board Caseworker
Entity Name: Regional Water Board - SAN FRANCISCO BAY RWQCB (REGION 2)
Entity Title: Not reported
Affiliation Address: 1515 CLAY ST SUITE 1400
Affiliation City: OAKLAND
Affiliation State: CA
Affiliation Country: Not reported
Affiliation Zip: Not reported
Affiliation Phone: Not reported

Affiliation Type Desc: Local Agency Caseworker
Entity Name: MAMDOUH AWWAD - SAN FRANCISCO COUNTY LOP
Entity Title: Not reported
Affiliation Address: 1390 MARKET STREET, #210
Affiliation City: SAN FRANCISCO
Affiliation State: CA

Map ID
Direction
Distance
Elevation

MAP FINDINGS

Site

Database(s)

EDR ID Number
EPA ID Number

MEYER PROPERTIES (Continued)

S104889671

Affiliation Country: Not reported
Affiliation Zip: Not reported
Affiliation Phone: Not reported

O84
West
1/8-1/4
0.166 mi.
874 ft.

FIRE PROOFING SYST CORP
3830 3RD ST
SAN FRANCISCO, CA 94124

CA SWEEPS UST **S101591938**
CA FID UST **N/A**

Site 1 of 16 in cluster O

Relative:
Lower
Actual:
14 ft.

SWEEPS UST:
Name: FIRE PROOFING SYST CORP
Address: 3830 3RD ST
City: SAN FRANCISCO
Status: Active
Comp Number: 4703
Number: 1
Board Of Equalization: Not reported
Referral Date: 09-30-92
Action Date: 12-10-91
Created Date: 01-01-01
Owner Tank Id: Not reported
SWRCB Tank Id: Not reported
Tank Status: Not reported
Capacity: Not reported
Active Date: Not reported
Tank Use: Not reported
STG: Not reported
Content: Not reported
Number Of Tanks: Not reported

Name: FIRE PROOFING SYST CORP
Address: 3830 3RD ST
City: SAN FRANCISCO
Status: Not reported
Comp Number: 4703
Number: Not reported
Board Of Equalization: Not reported
Referral Date: Not reported
Action Date: Not reported
Created Date: Not reported
Owner Tank Id: Not reported
SWRCB Tank Id: 38-000-004703-000001
Tank Status: Not reported
Capacity: 4000
Active Date: Not reported
Tank Use: UNKNOWN
STG: PRODUCT
Content: UNSPECIFIED
Number Of Tanks: 2

Name: FIRE PROOFING SYST CORP
Address: 3830 3RD ST
City: SAN FRANCISCO
Status: Not reported
Comp Number: 4703
Number: Not reported

Map ID
Direction
Distance
Elevation

MAP FINDINGS

Site

Database(s)

EDR ID Number
EPA ID Number

FIRE PROOFING SYST CORP (Continued)

S101591938

Board Of Equalization: Not reported
Referral Date: Not reported
Action Date: Not reported
Created Date: Not reported
Owner Tank Id: Not reported
SWRCB Tank Id: 38-000-004703-000002
Tank Status: Not reported
Capacity: 4000
Active Date: Not reported
Tank Use: UNKNOWN
STG: PRODUCT
Content: UNSPECIFIED
Number Of Tanks: Not reported

CA FID UST:

Facility ID: 38000189
Regulated By: UTNKA
Regulated ID: Not reported
Cortese Code: Not reported
SIC Code: Not reported
Facility Phone: 4152829850
Mail To: Not reported
Mailing Address: 3830 3RD ST
Mailing Address 2: Not reported
Mailing City,St,Zip: SAN FRANCISCO 94124
Contact: Not reported
Contact Phone: Not reported
DUNs Number: Not reported
NPDES Number: Not reported
EPA ID: Not reported
Comments: Not reported
Status: Active

O85
West
1/8-1/4
0.166 mi.
874 ft.

SHELL
3830 3RD
SAN FRANCISCO, CA 94124

CA HIST CORTESE **S105126366**
N/A

Site 2 of 16 in cluster O

Relative:
Lower
Actual:
14 ft.

HIST CORTESE:
edr_fname: SHELL
edr_fadd1: 3830 3RD
City,State,Zip: SAN FRANCISCO, CA 94124
Region: CORTESE
Facility County Code: Not reported
Reg By: Not reported
Reg Id: Not reported

Map ID
 Direction
 Distance
 Elevation

MAP FINDINGS

Site

Database(s)

EDR ID Number
 EPA ID Number

M86 INDEPENDENT ELECTRIC SUPPLY
NNW 1575 BURKE AV #C
1/8-1/4 SAN FRANCISCO, CA 94124
0.169 mi.
891 ft. Site 3 of 3 in cluster M

CA CUPA Listings S120628611
 N/A

Relative: CUPA SAN FRANCISCO CO:
Lower Name: INDEPENDENT ELECTRIC SUPPLY
 Address: 1575 BURKE AV #C
Actual: City,State,Zip: SAN FRANCISCO, CA 94124
10 ft. Facility ID: 32970
 Census Tract: 608
 District: 3
 Number of Tanks: 0

N87 3950 3RD STREET
West 3950 3RD STREET
1/8-1/4 SAN FRANCISCO, CA 94124
0.171 mi.
902 ft. Site 2 of 11 in cluster N

CA ENVIROSTOR S108407612
 N/A

Relative: ENVIROSTOR:
Higher Name: 3950 3RD STREET
 Address: 3950 3RD STREET
Actual: City,State,Zip: SAN FRANCISCO, CA 94124
17 ft. Facility ID: 60000532
 Status: Refer: 1248 Local Agency
 Status Date: 09/17/1997
 Site Code: Not reported
 Site Type: Evaluation
 Site Type Detailed: Evaluation
 Acres: Not reported
 NPL: NO
 Regulatory Agencies: SAN FRANCISCO COUNTY
 Lead Agency: SAN FRANCISCO COUNTY
 Program Manager: Not reported
 Supervisor: Referred - Not Assigned
 Division Branch: Cleanup Berkeley
 Assembly: 17
 Senate: 11
 Special Program: Not reported
 Restricted Use: NO
 Site Mgmt Req: NONE SPECIFIED
 Funding: Responsible Party
 Latitude: 37.74153
 Longitude: -122.3887
 APN: 5242042
 Past Use: NONE SPECIFIED
 Potential COC: NONE SPECIFIED
 Confirmed COC: NONE SPECIFIED
 Potential Description: NONE SPECIFIED
 Alias Name: 5242042
 Alias Type: APN
 Alias Name: 60000532
 Alias Type: Envirostor ID Number

Completed Info:
 Completed Area Name: Not reported
 Completed Sub Area Name: Not reported
 Completed Document Type: Not reported

Map ID
 Direction
 Distance
 Elevation

MAP FINDINGS

Site

Database(s)

EDR ID Number
 EPA ID Number

3950 3RD STREET (Continued)

S108407612

Completed Date: Not reported
 Comments: Not reported

 Future Area Name: Not reported
 Future Sub Area Name: Not reported
 Future Document Type: Not reported
 Future Due Date: Not reported
 Schedule Area Name: Not reported
 Schedule Sub Area Name: Not reported
 Schedule Document Type: Not reported
 Schedule Due Date: Not reported
 Schedule Revised Date: Not reported

**O88
 WNW
 1/8-1/4
 0.171 mi.
 903 ft.**

**COLONIAL ENERGY LLC CE 61
 3800 3RD ST
 SAN FRANCISCO, CA 94124**

RCRA NonGen / NLR

**1026057231
 CAL000453424**

Site 3 of 16 in cluster O

**Relative:
 Lower
 Actual:
 13 ft.**

RCRA NonGen / NLR:
 Date Form Received by Agency: 2020-09-10 00:00:00.0
 Handler Name: COLONIAL ENERGY LLC CE 61
 Handler Address: 3800 3RD ST
 Handler City,State,Zip: SAN FRANCISCO, CA 94124
 EPA ID: CAL000453424
 Contact Name: VICTOR HASSAN
 Contact Address: 2860 N SANTIAGO BLVD
 Contact City,State,Zip: ORANGE, CA 92867
 Contact Telephone: 714-761-5426
 Contact Fax: 714-252-5394
 Contact Email: A.HASSAN@HASOIL.COM
 Contact Title: Not reported
 EPA Region: 09
 Land Type: Not reported
 Federal Waste Generator Description: Not a generator, verified
 Non-Notifier: Not reported
 Biennial Report Cycle: Not reported
 Accessibility: Not reported
 Active Site Indicator: Not reported
 State District Owner: Not reported
 State District: Not reported
 Mailing Address: 2860 N SANTIAGO BLVD
 Mailing City,State,Zip: ORANGE, CA 92867
 Owner Name: COLONIAL ENERGY LLC
 Owner Type: Other
 Operator Name: VICTOR HASSAN
 Operator Type: Other
 Short-Term Generator Activity: No
 Importer Activity: No
 Mixed Waste Generator: No
 Transporter Activity: No
 Transfer Facility Activity: No
 Recycler Activity with Storage: No
 Small Quantity On-Site Burner Exemption: No
 Smelting Melting and Refining Furnace Exemption: No
 Underground Injection Control: No
 Off-Site Waste Receipt: No
 Universal Waste Indicator: No

Map ID
 Direction
 Distance
 Elevation

MAP FINDINGS

Site

Database(s)

EDR ID Number
 EPA ID Number

COLONIAL ENERGY LLC CE 61 (Continued)

1026057231

Universal Waste Destination Facility:	No
Federal Universal Waste:	No
Active Site Fed-Reg Treatment Storage and Disposal Facility:	Not reported
Active Site Converter Treatment storage and Disposal Facility:	Not reported
Active Site State-Reg Treatment Storage and Disposal Facility:	Not reported
Active Site State-Reg Handler:	---
Federal Facility Indicator:	Not reported
Hazardous Secondary Material Indicator:	N
Sub-Part K Indicator:	Not reported
Commercial TSD Indicator:	No
Treatment Storage and Disposal Type:	Not reported
2018 GPRA Permit Baseline:	Not on the Baseline
2018 GPRA Renewals Baseline:	Not on the Baseline
Permit Renewals Workload Universe:	Not reported
Permit Workload Universe:	Not reported
Permit Progress Universe:	Not reported
Post-Closure Workload Universe:	Not reported
Closure Workload Universe:	Not reported
202 GPRA Corrective Action Baseline:	No
Corrective Action Workload Universe:	No
Subject to Corrective Action Universe:	No
Non-TSDs Where RCRA CA has Been Imposed Universe:	No
TSDs Potentially Subject to CA Under 3004 (u)/(v) Universe:	No
TSDs Only Subject to CA under Discretionary Auth Universe:	No
Corrective Action Priority Ranking:	No NCAPS ranking
Environmental Control Indicator:	No
Institutional Control Indicator:	No
Human Exposure Controls Indicator:	N/A
Groundwater Controls Indicator:	N/A
Operating TSDF Universe:	Not reported
Full Enforcement Universe:	Not reported
Significant Non-Complier Universe:	No
Unaddressed Significant Non-Complier Universe:	No
Addressed Significant Non-Complier Universe:	No
Significant Non-Complier With a Compliance Schedule Universe:	No
Financial Assurance Required:	Not reported
Handler Date of Last Change:	2020-09-25 19:29:18.0
Recognized Trader-Importer:	No
Recognized Trader-Exporter:	No
Importer of Spent Lead Acid Batteries:	No
Exporter of Spent Lead Acid Batteries:	No
Recycler Activity Without Storage:	No
Manifest Broker:	No
Sub-Part P Indicator:	No

Handler - Owner Operator:

Owner/Operator Indicator:	Owner
Owner/Operator Name:	COLONIAL ENERGY LLC
Legal Status:	Other
Date Became Current:	Not reported
Date Ended Current:	Not reported
Owner/Operator Address:	2860 N SANTIAGO BLVD
Owner/Operator City,State,Zip:	ORANGE, CA 92867
Owner/Operator Telephone:	714-761-5426
Owner/Operator Telephone Ext:	Not reported
Owner/Operator Fax:	Not reported

Map ID
Direction
Distance
Elevation

MAP FINDINGS

Site

Database(s)

EDR ID Number
EPA ID Number

COLONIAL ENERGY LLC CE 61 (Continued)

1026057231

Owner/Operator Email: Not reported

Owner/Operator Indicator: Operator
Owner/Operator Name: VICTOR HASSAN
Legal Status: Other
Date Became Current: Not reported
Date Ended Current: Not reported
Owner/Operator Address: 2860 N SANTIAGO BLVD
Owner/Operator City,State,Zip: ORANGE, CA 92867
Owner/Operator Telephone: 714-761-5426
Owner/Operator Telephone Ext: Not reported
Owner/Operator Fax: Not reported
Owner/Operator Email: Not reported

Owner/Operator Indicator: Owner
Owner/Operator Name: COLONIAL ENERGY LLC
Legal Status: Other
Date Became Current: Not reported
Date Ended Current: Not reported
Owner/Operator Address: 2860 N SANTIAGO BLVD
Owner/Operator City,State,Zip: ORANGE, CA 92867
Owner/Operator Telephone: 714-761-5426
Owner/Operator Telephone Ext: Not reported
Owner/Operator Fax: Not reported
Owner/Operator Email: Not reported

Owner/Operator Indicator: Operator
Owner/Operator Name: VICTOR HASSAN
Legal Status: Other
Date Became Current: Not reported
Date Ended Current: Not reported
Owner/Operator Address: 2860 N SANTIAGO BLVD
Owner/Operator City,State,Zip: ORANGE, CA 92867
Owner/Operator Telephone: 714-761-5426
Owner/Operator Telephone Ext: Not reported
Owner/Operator Fax: Not reported
Owner/Operator Email: Not reported

Historic Generators:

Receive Date: 2020-09-10 00:00:00.0
Handler Name: COLONIAL ENERGY LLC CE 61
Federal Waste Generator Description: Not a generator, verified
State District Owner: Not reported
Large Quantity Handler of Universal Waste: No
Recognized Trader Importer: No
Recognized Trader Exporter: No
Spent Lead Acid Battery Importer: No
Spent Lead Acid Battery Exporter: No
Current Record: Yes
Non Storage Recycler Activity: No
Electronic Manifest Broker: No

Receive Date: 2020-03-11 00:00:00.0
Handler Name: COLONIAL ENERGY LLC CE 61
Federal Waste Generator Description: Not a generator, verified
State District Owner: Not reported
Large Quantity Handler of Universal Waste: No

Map ID
 Direction
 Distance
 Elevation

MAP FINDINGS

Site

Database(s)

EDR ID Number
 EPA ID Number

COLONIAL ENERGY LLC CE 61 (Continued)

1026057231

Recognized Trader Importer:	No
Recognized Trader Exporter:	No
Spent Lead Acid Battery Importer:	No
Spent Lead Acid Battery Exporter:	No
Current Record:	No
Non Storage Recycler Activity:	Not reported
Electronic Manifest Broker:	Not reported

List of NAICS Codes and Descriptions:

NAICS Code:	447190
NAICS Description:	OTHER GASOLINE STATIONS

Facility Has Received Notices of Violations:

Violations:	No Violations Found
-------------	---------------------

Evaluation Action Summary:

Evaluations:	No Evaluations Found
--------------	----------------------

O89
WNW
1/8-1/4
0.171 mi.
903 ft.

UNION OIL SS 0426
3800 THIRD ST
SAN FRANCISCO, CA 94107

CA HIST UST **S113130187**
N/A

Site 4 of 16 in cluster O

Relative:
Lower
Actual:
13 ft.

HIST UST:	
Name:	UNION OIL SS 0426
Address:	3800 THIRD ST
City,State,Zip:	SAN FRANCISCO, CA 94107
File Number:	0002F8D8
URL:	http://geotracker.waterboards.ca.gov/ustpdfs/pdf/0002F8D8.pdf
Region:	Not reported
Facility ID:	Not reported
Facility Type:	Not reported
Other Type:	Not reported
Contact Name:	Not reported
Telephone:	Not reported
Owner Name:	Not reported
Owner Address:	Not reported
Owner City,St,Zip:	Not reported
Total Tanks:	Not reported
Tank Num:	Not reported
Container Num:	Not reported
Year Installed:	Not reported
Tank Capacity:	Not reported
Tank Used for:	Not reported
Type of Fuel:	Not reported
Container Construction Thickness:	Not reported
Leak Detection:	Not reported

Click here for Geo Tracker PDF:

MAP FINDINGS

Map ID
Direction
Distance
Elevation

Site

Database(s)

EDR ID Number
EPA ID Number

O90 **H&S ENERGY PRODUCTS,#3061**
WNW **3800 3RD STREET**
1/8-1/4 **SAN FRANCISCO, CA 94124**
0.171 mi.
903 ft. **Site 5 of 16 in cluster O**

CA UST **U004274024**
N/A

Relative:
Lower
Actual:
13 ft.

UST:
Name: G&M OIL CO #209
Address: 3800 3RD STREET
City,State,Zip: SAN FRANCISCO, CA 94124-1410
Facility ID: 38-000-034820
Permitting Agency: San Francisco City & County Public Health Department
Latitude: 37.742615
Longitude: -122.388374

Name: H&S ENERGY PRODUCTS,#3061
Address: 3800 3RD STREET
City,State,Zip: SAN FRANCISCO, CA 94124-1410
Facility ID: 38-000-035316
Permitting Agency: San Francisco City & County Public Health Department
Latitude: 37.742615
Longitude: -122.388374

O91 **H&S ENERGY PRODUCTS LLC #3061**
WNW **3800 3RD ST**
1/8-1/4 **SAN FRANCISCO, CA 94124**
0.171 mi.
903 ft. **Site 6 of 16 in cluster O**

RCRA NonGen / NLR **1026492468**
CAL000457255

Relative:
Lower
Actual:
13 ft.

RCRA NonGen / NLR:
Date Form Received by Agency: 2020-09-30 00:00:00.0
Handler Name: H&S ENERGY PRODUCTS LLC #3061
Handler Address: 3800 3RD ST
Handler City,State,Zip: SAN FRANCISCO, CA 94124
EPA ID: CAL000457255
Contact Name: VICTOR HASSAN
Contact Address: 2860 N SANTIAGO BLVD
Contact City,State,Zip: ORANGE, CA 92867
Contact Telephone: 714-761-5426
Contact Fax: 714-252-5394
Contact Email: A.HASSAN@HASOIL.COM
Contact Title: Not reported
EPA Region: 09
Land Type: Not reported
Federal Waste Generator Description: Not a generator, verified
Non-Notifier: Not reported
Biennial Report Cycle: Not reported
Accessibility: Not reported
Active Site Indicator: Not reported
State District Owner: Not reported
State District: Not reported
Mailing Address: 2860 N SANTIAGO BLVD
Mailing City,State,Zip: ORANGE, CA 92867
Owner Name: H&S ENERGY PRODUCTS LLC
Owner Type: Other
Operator Name: VICTOR HASSAN
Operator Type: Other
Short-Term Generator Activity: No
Importer Activity: No
Mixed Waste Generator: No

Map ID
 Direction
 Distance
 Elevation

MAP FINDINGS

Site

Database(s)

EDR ID Number
 EPA ID Number

H&S ENERGY PRODUCTS LLC #3061 (Continued)

1026492468

Transporter Activity:	No
Transfer Facility Activity:	No
Recycler Activity with Storage:	No
Small Quantity On-Site Burner Exemption:	No
Smelting Melting and Refining Furnace Exemption:	No
Underground Injection Control:	No
Off-Site Waste Receipt:	No
Universal Waste Indicator:	No
Universal Waste Destination Facility:	No
Federal Universal Waste:	No
Active Site Fed-Reg Treatment Storage and Disposal Facility:	Not reported
Active Site Converter Treatment storage and Disposal Facility:	Not reported
Active Site State-Reg Treatment Storage and Disposal Facility:	Not reported
Active Site State-Reg Handler:	---
Federal Facility Indicator:	Not reported
Hazardous Secondary Material Indicator:	N
Sub-Part K Indicator:	Not reported
Commercial TSD Indicator:	No
Treatment Storage and Disposal Type:	Not reported
2018 GPRA Permit Baseline:	Not on the Baseline
2018 GPRA Renewals Baseline:	Not on the Baseline
Permit Renewals Workload Universe:	Not reported
Permit Workload Universe:	Not reported
Permit Progress Universe:	Not reported
Post-Closure Workload Universe:	Not reported
Closure Workload Universe:	Not reported
202 GPRA Corrective Action Baseline:	No
Corrective Action Workload Universe:	No
Subject to Corrective Action Universe:	No
Non-TSDs Where RCRA CA has Been Imposed Universe:	No
TSDs Potentially Subject to CA Under 3004 (u)/(v) Universe:	No
TSDs Only Subject to CA under Discretionary Auth Universe:	No
Corrective Action Priority Ranking:	No NCAPS ranking
Environmental Control Indicator:	No
Institutional Control Indicator:	No
Human Exposure Controls Indicator:	N/A
Groundwater Controls Indicator:	N/A
Operating TSDF Universe:	Not reported
Full Enforcement Universe:	Not reported
Significant Non-Complier Universe:	No
Unaddressed Significant Non-Complier Universe:	No
Addressed Significant Non-Complier Universe:	No
Significant Non-Complier With a Compliance Schedule Universe:	No
Financial Assurance Required:	Not reported
Handler Date of Last Change:	2020-10-08 18:50:36.0
Recognized Trader-Importer:	No
Recognized Trader-Exporter:	No
Importer of Spent Lead Acid Batteries:	No
Exporter of Spent Lead Acid Batteries:	No
Recycler Activity Without Storage:	No
Manifest Broker:	No
Sub-Part P Indicator:	No

Handler - Owner Operator:

Owner/Operator Indicator:

Owner

Owner/Operator Name:

H&S ENERGY PRODUCTS LLC

Map ID
Direction
Distance
Elevation

MAP FINDINGS

Site

Database(s)

EDR ID Number
EPA ID Number

H&S ENERGY PRODUCTS LLC #3061 (Continued)

1026492468

Legal Status: Other
Date Became Current: Not reported
Date Ended Current: Not reported
Owner/Operator Address: 2860 N SANTIAGO BLVD
Owner/Operator City,State,Zip: ORANGE, CA 92867
Owner/Operator Telephone: 714-761-5426
Owner/Operator Telephone Ext: Not reported
Owner/Operator Fax: Not reported
Owner/Operator Email: Not reported

Owner/Operator Indicator: Operator
Owner/Operator Name: VICTOR HASSAN
Legal Status: Other
Date Became Current: Not reported
Date Ended Current: Not reported
Owner/Operator Address: 2860 N SANTIAGO BLVD
Owner/Operator City,State,Zip: ORANGE, CA 92867
Owner/Operator Telephone: 714-761-5426
Owner/Operator Telephone Ext: Not reported
Owner/Operator Fax: Not reported
Owner/Operator Email: Not reported

Historic Generators:

Receive Date: 2020-09-30 00:00:00.0
Handler Name: H&S ENERGY PRODUCTS LLC #3061
Federal Waste Generator Description: Not a generator, verified
State District Owner: Not reported
Large Quantity Handler of Universal Waste: No
Recognized Trader Importer: No
Recognized Trader Exporter: No
Spent Lead Acid Battery Importer: No
Spent Lead Acid Battery Exporter: No
Current Record: Yes
Non Storage Recycler Activity: Not reported
Electronic Manifest Broker: Not reported

List of NAICS Codes and Descriptions:

NAICS Code: 447190
NAICS Description: OTHER GASOLINE STATIONS

Facility Has Received Notices of Violations:

Violations: No Violations Found

Evaluation Action Summary:

Evaluations: No Evaluations Found

Map ID
Direction
Distance
Elevation

MAP FINDINGS

Site

Database(s)

EDR ID Number
EPA ID Number

G & M OIL # 209 (Continued)

1024859272

Permit Workload Universe: Not reported
Permit Progress Universe: Not reported
Post-Closure Workload Universe: Not reported
Closure Workload Universe: Not reported
202 GPRA Corrective Action Baseline: No
Corrective Action Workload Universe: No
Subject to Corrective Action Universe: No
Non-TSDFs Where RCRA CA has Been Imposed Universe: No
TSDFs Potentially Subject to CA Under 3004 (u)/(v) Universe: No
TSDFs Only Subject to CA under Discretionary Auth Universe: No
Corrective Action Priority Ranking: No NCAPS ranking
Environmental Control Indicator: No
Institutional Control Indicator: No
Human Exposure Controls Indicator: N/A
Groundwater Controls Indicator: N/A
Operating TSDF Universe: Not reported
Full Enforcement Universe: Not reported
Significant Non-Complier Universe: No
Unaddressed Significant Non-Complier Universe: No
Addressed Significant Non-Complier Universe: No
Significant Non-Complier With a Compliance Schedule Universe: No
Financial Assurance Required: Not reported
Handler Date of Last Change: 2020-04-22 16:23:46.0
Recognized Trader-Importer: No
Recognized Trader-Exporter: No
Importer of Spent Lead Acid Batteries: No
Exporter of Spent Lead Acid Batteries: No
Recycler Activity Without Storage: No
Manifest Broker: No
Sub-Part P Indicator: No

Handler - Owner Operator:

Owner/Operator Indicator: Owner
Owner/Operator Name: G & M OIL CO LLC
Legal Status: Other
Date Became Current: Not reported
Date Ended Current: Not reported
Owner/Operator Address: 16868 A LN
Owner/Operator City,State,Zip: HUNTINGTON BEACH, CA 92647-0000
Owner/Operator Telephone: 714-375-4700
Owner/Operator Telephone Ext: Not reported
Owner/Operator Fax: Not reported
Owner/Operator Email: Not reported

Owner/Operator Indicator: Operator
Owner/Operator Name: G & M OIL CO LLC
Legal Status: Private
Date Became Current: Not reported
Date Ended Current: Not reported
Owner/Operator Address: 16868 A LN
Owner/Operator City,State,Zip: HUNTINGTON BEACH, CA 92647
Owner/Operator Telephone: 714-475-6375
Owner/Operator Telephone Ext: Not reported
Owner/Operator Fax: Not reported
Owner/Operator Email: Not reported

Map ID
Direction
Distance
Elevation

MAP FINDINGS

Site

Database(s)

EDR ID Number
EPA ID Number

G & M OIL # 209 (Continued)

1024859272

Owner/Operator Indicator:	Operator
Owner/Operator Name:	SOLEDAD GERMAN
Legal Status:	Other
Date Became Current:	Not reported
Date Ended Current:	Not reported
Owner/Operator Address:	16868 A LANE
Owner/Operator City,State,Zip:	HUNTINGTON BEACH, CA 92647
Owner/Operator Telephone:	714-375-4700
Owner/Operator Telephone Ext:	Not reported
Owner/Operator Fax:	Not reported
Owner/Operator Email:	Not reported

Historic Generators:

Receive Date:	2020-04-20 00:00:00.0
Handler Name:	G & M OIL # 209
Federal Waste Generator Description:	Not a generator, verified
State District Owner:	Not reported
Large Quantity Handler of Universal Waste:	No
Recognized Trader Importer:	No
Recognized Trader Exporter:	No
Spent Lead Acid Battery Importer:	No
Spent Lead Acid Battery Exporter:	No
Current Record:	Yes
Non Storage Recycler Activity:	No
Electronic Manifest Broker:	No

Receive Date:	2017-03-27 00:00:00.0
Handler Name:	G & M OIL # 209
Federal Waste Generator Description:	Not a generator, verified
State District Owner:	Not reported
Large Quantity Handler of Universal Waste:	No
Recognized Trader Importer:	No
Recognized Trader Exporter:	No
Spent Lead Acid Battery Importer:	No
Spent Lead Acid Battery Exporter:	No
Current Record:	No
Non Storage Recycler Activity:	Not reported
Electronic Manifest Broker:	Not reported

List of NAICS Codes and Descriptions:

NAICS Code:	44719
NAICS Description:	OTHER GASOLINE STATIONS

Facility Has Received Notices of Violations:

Violations:	No Violations Found
-------------	---------------------

Evaluation Action Summary:

Evaluations:	No Evaluations Found
--------------	----------------------

Map ID
Direction
Distance
Elevation

MAP FINDINGS

Site

Database(s)

EDR ID Number
EPA ID Number

O93
WNW
1/8-1/4
0.171 mi.
903 ft.

UNOCAL #426, 3RD & EVANS UNOCAL
3800 3RD ST
SAN FRANCISCO, CA 94124

CA SWEEPS UST 1000167073
CA HIST CORTESE N/A

Site 8 of 16 in cluster O

Relative:
Lower
Actual:
13 ft.

SWEEPS UST:
Name: UNOCAL #426, 3RD & EVANS UNOCAL
Address: 3800 3RD ST
City: SAN FRANCISCO
Status: Active
Comp Number: 3390
Number: 1
Board Of Equalization: 44-001057
Referral Date: 02-01-94
Action Date: 03-10-94
Created Date: 01-01-01
Owner Tank Id: 003390001004
SWRCB Tank Id: 38-000-003390-000004
Tank Status: A
Capacity: 12000
Active Date: 02-09-94
Tank Use: M.V. FUEL
STG: P
Content: PRM UNLEADED
Number Of Tanks: 2

Name: UNOCAL #426, 3RD & EVANS UNOCAL
Address: 3800 3RD ST
City: SAN FRANCISCO
Status: Active
Comp Number: 3390
Number: 1
Board Of Equalization: 44-001057
Referral Date: 02-01-94
Action Date: 03-10-94
Created Date: 01-01-01
Owner Tank Id: 003390001005
SWRCB Tank Id: 38-000-003390-000005
Tank Status: A
Capacity: 12000
Active Date: 02-09-94
Tank Use: M.V. FUEL
STG: P
Content: REG UNLEADED
Number Of Tanks: Not reported

Name: UNOCAL #426/3RD & EVANS UNOCAL
Address: 3800 3RD ST
City: SAN FRANCISCO
Status: Not reported
Comp Number: 3390
Number: Not reported
Board Of Equalization: 44-001057
Referral Date: Not reported
Action Date: Not reported
Created Date: Not reported
Owner Tank Id: Not reported
SWRCB Tank Id: 38-000-003390-000001

Map ID
Direction
Distance
Elevation

MAP FINDINGS

Site

Database(s)

EDR ID Number
EPA ID Number

UNOCAL #426, 3RD & EVANS UNOCAL (Continued)

1000167073

Tank Status: Not reported
Capacity: 7500
Active Date: Not reported
Tank Use: UNKNOWN
STG: PRODUCT
Content: UNSPECIFIED
Number Of Tanks: 3

Name: UNOCAL #426/3RD & EVANS UNOCAL
Address: 3800 3RD ST
City: SAN FRANCISCO
Status: Not reported
Comp Number: 3390
Number: Not reported
Board Of Equalization: 44-001057
Referral Date: Not reported
Action Date: Not reported
Created Date: Not reported
Owner Tank Id: Not reported
SWRCB Tank Id: 38-000-003390-000002
Tank Status: Not reported
Capacity: 7500
Active Date: Not reported
Tank Use: UNKNOWN
STG: PRODUCT
Content: UNSPECIFIED
Number Of Tanks: Not reported

Name: UNOCAL #426/3RD & EVANS UNOCAL
Address: 3800 3RD ST
City: SAN FRANCISCO
Status: Not reported
Comp Number: 3390
Number: Not reported
Board Of Equalization: 44-001057
Referral Date: Not reported
Action Date: Not reported
Created Date: Not reported
Owner Tank Id: Not reported
SWRCB Tank Id: 38-000-003390-000003
Tank Status: Not reported
Capacity: 280
Active Date: Not reported
Tank Use: UNKNOWN
STG: PRODUCT
Content: UNSPECIFIED
Number Of Tanks: Not reported

HIST CORTESE:

edr_fname: UNOCAL
edr_fadd1: 3800 3RD
City,State,Zip: SAN FRANCISCO, CA 94124
Region: CORTESE
Facility County Code: 38
Reg By: LTNKA
Reg Id: 38-0412

MAP FINDINGS

Map ID
Direction
Distance
Elevation

Site

Database(s)

EDR ID Number
EPA ID Number

O94
WNW
1/8-1/4
0.171 mi.
903 ft.
SB GAS SAN FRANCISCO
3800 3RD STREET
SAN FRANCISCO, CA 94124
Site 9 of 16 in cluster O

CA UST **U004262344**
N/A

Relative: UST:
Lower Name: SB GAS SAN FRANCISCO
 Address: 3800 3RD STREET
Actual: City,State,Zip: SAN FRANCISCO, CA 94124-1410
13 ft. Facility ID: 38-000-031038
 Permitting Agency: San Francisco City & County Public Health
 Latitude: 37.742615
 Longitude: -122.388374

O95
WNW
1/8-1/4
0.171 mi.
903 ft.
H&S ENERGY PRODUCTS LLC #3061
3800 3RD ST
SAN FRANCISCO, CA 94124
Site 10 of 16 in cluster O

CA CERS HAZ WASTE **S123620155**
CA CERS TANKS **N/A**
CA HAZNET
CA CERS
CA HWTS

Relative: CERS HAZ WASTE:
Lower Name: H&S ENERGY PRODUCTS,#3061
 Address: 3800 3RD STREET
Actual: City,State,Zip: SAN FRANCISCO, CA 94124-1410
13 ft. Site ID: 401557
 CERS ID: 10063027
 CERS Description: Hazardous Waste Generator

CERS TANKS:
Name: H&S ENERGY PRODUCTS,#3061
Address: 3800 3RD STREET
City,State,Zip: SAN FRANCISCO, CA 94124-1410
Site ID: 401557
CERS ID: 10063027
CERS Description: Underground Storage Tank

HAZNET:
Name: CIRCLE K STORES INC STATION #5601
Address: 3800 3RD ST
Address 2: Not reported
City,State,Zip: SAN FRANCISCO, CA 941240000
Contact: HAZMAT SPECIALIST
Telephone: 6027284180
Mailing Name: Not reported
Mailing Address: PO BOX 52085

Year: 2007
Gepaid: CAL000169221
TSD EPA ID: CAD980887418
CA Waste Code: 223 - Unspecified oil-containing waste
Disposal Method: H141 - Storage, Bulking, And/Or Transfer Off Site--No Treatment/Reovery (H010-H129) Or (H131-H135)

Tons: 0.75

Year: 2003
Gepaid: CAL000169221
TSD EPA ID: CAD980675276
CA Waste Code: 352 - Other organic solids

Map ID
Direction
Distance
Elevation

MAP FINDINGS

Site

Database(s)

EDR ID Number
EPA ID Number

H&S ENERGY PRODUCTS LLC #3061 (Continued)

S123620155

Disposal Method:	D80 - Disposal, Land Fill
Tons:	10.1136
Year:	2001
Gepaid:	CAL000169221
TSD EPA ID:	CAD009466392
CA Waste Code:	512 - Other empty containers 30 gallons or more
Disposal Method:	R01 - Recycler
Tons:	0.5
Year:	2001
Gepaid:	CAL000169221
TSD EPA ID:	CAD980675276
CA Waste Code:	611 - Contaminated soil from site clean-up
Disposal Method:	D80 - Disposal, Land Fill
Tons:	2.5284
Year:	2001
Gepaid:	CAL000169221
TSD EPA ID:	CAD028409019
CA Waste Code:	343 - Unspecified organic liquid mixture
Disposal Method:	H01 - Transfer Station
Tons:	0.17
Year:	2000
Gepaid:	CAL000169221
TSD EPA ID:	CAD029999019
CA Waste Code:	343 - Unspecified organic liquid mixture
Disposal Method:	H01 - Transfer Station
Tons:	0.204
Year:	1998
Gepaid:	CAL000169221
TSD EPA ID:	CAD028409019
CA Waste Code:	134 - Aqueous solution with total organic residues less than 10 percent
Disposal Method:	T01 - Treatment, Tank
Tons:	0.1008
Additional Info:	
Year:	1998
Gen EPA ID:	CAL000169221
Shipment Date:	19981022
Creation Date:	12/10/1998 0:00:00
Receipt Date:	19981028
Manifest ID:	98555786
Trans EPA ID:	CAR000031211
Trans Name:	Not reported
Trans 2 EPA ID:	Not reported
Trans 2 Name:	Not reported
TSD EPA ID:	CAD028409019
Trans Name:	Not reported
TSD EPA ID:	Not reported
TSD EPA Name:	Not reported
Waste Code Description:	134 - Aqueous solution with <10% total organic residues

Map ID
Direction
Distance
Elevation

MAP FINDINGS

Site

Database(s)

EDR ID Number
EPA ID Number

H&S ENERGY PRODUCTS LLC #3061 (Continued)

S123620155

RCRA Code: D001
Meth Code: T01 - Treatment, Tank
Quantity Tons: 0.1008
Waste Quantity: 24
Quantity Unit: G
Additional Code 1: Not reported
Additional Code 2: Not reported
Additional Code 3: Not reported
Additional Code 4: Not reported
Additional Code 5: Not reported

Additional Info:

Year: 2003
Gen EPA ID: CAL000169221

Shipment Date: 20030919
Creation Date: 8/3/2004 15:00:31
Receipt Date: 20030919
Manifest ID: 98787044
Trans EPA ID: CAL000027769
Trans Name: MANLEY & SONS TRUCKING
Trans 2 EPA ID: Not reported
Trans 2 Name: Not reported
TSDf EPA ID: CAD980675276
Trans Name: CLEAN HARBORS ENV
TSDf Alt EPA ID: CAD980675276
TSDf Alt Name: Not reported
Waste Code Description: 352 - Other organic solids
RCRA Code: Not reported
Meth Code: D80 - Disposal, Land Fill
Quantity Tons: 8.428
Waste Quantity: 10
Quantity Unit: Y
Additional Code 1: Not reported
Additional Code 2: Not reported
Additional Code 3: Not reported
Additional Code 4: Not reported
Additional Code 5: Not reported

Shipment Date: 20030509
Creation Date: 6/22/2004 9:47:57
Receipt Date: 20030509
Manifest ID: 98787038
Trans EPA ID: CAL000027769
Trans Name: Not reported
Trans 2 EPA ID: Not reported
Trans 2 Name: Not reported
TSDf EPA ID: CAD980675276
Trans Name: Not reported
TSDf Alt EPA ID: CAD980675276
TSDf Alt Name: Not reported
Waste Code Description: 352 - Other organic solids
RCRA Code: Not reported
Meth Code: D80 - Disposal, Land Fill
Quantity Tons: 1.6856
Waste Quantity: 2
Quantity Unit: Y

Map ID
Direction
Distance
Elevation

MAP FINDINGS

Site

Database(s)

EDR ID Number
EPA ID Number

H&S ENERGY PRODUCTS LLC #3061 (Continued)

S123620155

Additional Code 1: Not reported
Additional Code 2: Not reported
Additional Code 3: Not reported
Additional Code 4: Not reported
Additional Code 5: Not reported

Additional Info:

Year: 2000
Gen EPA ID: CAL000169221

Shipment Date: 20001109
Creation Date: 1/9/2001 0:00:00
Receipt Date: 20001113
Manifest ID: 20103933
Trans EPA ID: CAL000159893
Trans Name: Not reported
Trans 2 EPA ID: Not reported
Trans 2 Name: Not reported
TSDf EPA ID: CAD029999019
Trans Name: Not reported
TSDf Alt EPA ID: Not reported
TSDf Alt Name: Not reported
Waste Code Description: 343 - Unspecified organic liquid mixture
RCRA Code: D001
Meth Code: H01 - Transfer Station
Quantity Tons: 0.204
Waste Quantity: 60
Quantity Unit: G
Additional Code 1: Not reported
Additional Code 2: Not reported
Additional Code 3: Not reported
Additional Code 4: Not reported
Additional Code 5: Not reported

Additional Info:

Year: 2007
Gen EPA ID: CAL000169221

Shipment Date: 20070802
Creation Date: 2/5/2008 18:30:19
Receipt Date: 20070808
Manifest ID: 002581037JJK
Trans EPA ID: CAD982413262
Trans Name: EVERGREEN ENVIRONMENTAL SERVICES
Trans 2 EPA ID: Not reported
Trans 2 Name: Not reported
TSDf EPA ID: CAD980887418
Trans Name: EVERGREEN OIL INC
TSDf Alt EPA ID: Not reported
TSDf Alt Name: Not reported
Waste Code Description: 223 - Unspecified oil-containing waste
RCRA Code: Not reported
Meth Code: H141 - Storage, Bulking, And/Or Transfer Off Site--No Treatment/Recovery (H010-H129) Or (H131-H135)
Quantity Tons: 0.75
Waste Quantity: 1500

Map ID
Direction
Distance
Elevation

MAP FINDINGS

Site

Database(s)

EDR ID Number
EPA ID Number

H&S ENERGY PRODUCTS LLC #3061 (Continued)

S123620155

Quantity Unit: P
Additional Code 1: Not reported
Additional Code 2: Not reported
Additional Code 3: Not reported
Additional Code 4: Not reported
Additional Code 5: Not reported

Additional Info:

Year: 2001
Gen EPA ID: CAL000169221

Shipment Date: 20011119
Creation Date: 2/19/2002 0:00:00
Receipt Date: 20011126
Manifest ID: 21228713
Trans EPA ID: CAR000016857
Trans Name: Not reported
Trans 2 EPA ID: CAD982524480
Trans 2 Name: Not reported
TSDf EPA ID: CAD028409019
Trans Name: Not reported
TSDf Alt EPA ID: Not reported
TSDf Alt Name: Not reported
Waste Code Description: 343 - Unspecified organic liquid mixture
RCRA Code: D001
Meth Code: H01 - Transfer Station
Quantity Tons: 0.17
Waste Quantity: 50
Quantity Unit: G
Additional Code 1: Not reported
Additional Code 2: Not reported
Additional Code 3: Not reported
Additional Code 4: Not reported
Additional Code 5: Not reported

Shipment Date: 20010413
Creation Date: 6/20/2001 0:00:00
Receipt Date: 20010413
Manifest ID: 20670844
Trans EPA ID: CAD982030173
Trans Name: Not reported
Trans 2 EPA ID: Not reported
Trans 2 Name: Not reported
TSDf EPA ID: CAD009466392
Trans Name: Not reported
TSDf Alt EPA ID: Not reported
TSDf Alt Name: Not reported
Waste Code Description: 512 - Other empty containers 30 gallons or more
RCRA Code: Not reported
Meth Code: R01 - Recycler
Quantity Tons: 0.5
Waste Quantity: 1000
Quantity Unit: P
Additional Code 1: Not reported
Additional Code 2: Not reported
Additional Code 3: Not reported
Additional Code 4: Not reported

Map ID
Direction
Distance
Elevation

MAP FINDINGS

Site

Database(s)

EDR ID Number
EPA ID Number

H&S ENERGY PRODUCTS LLC #3061 (Continued)

S123620155

Additional Code 5: Not reported

Shipment Date: 20010103
Creation Date: 4/9/2001 0:00:00
Receipt Date: 20010103
Manifest ID: 20267759
Trans EPA ID: CAD982513632
Trans Name: Not reported
Trans 2 EPA ID: Not reported
Trans 2 Name: Not reported
TSDf EPA ID: CAD980675276
Trans Name: Not reported
TSDf Alt EPA ID: CAD980675276
TSDf Alt Name: Not reported
Waste Code Description: 611 - Contaminated soil from site clean-ups
RCRA Code: Not reported
Meth Code: D80 - Disposal, Land Fill
Quantity Tons: 2.5284
Waste Quantity: 3
Quantity Unit: Y
Additional Code 1: Not reported
Additional Code 2: Not reported
Additional Code 3: Not reported
Additional Code 4: Not reported
Additional Code 5: Not reported

CERS:

Name: H&S ENERGY PRODUCTS,#3061
Address: 3800 3RD STREET
City,State,Zip: SAN FRANCISCO, CA 94124-1410
Site ID: 401557
CERS ID: 10063027
CERS Description: Chemical Storage Facilities

Violations:

Site ID: 401557
Site Name: H&S Energy Products,#3061
Violation Date: 06-08-2016
Citation: 23 CCR 16 2715(c) - California Code of Regulations, Title 23, Chapter 16, Section(s) 2715(c)
Violation Description: Failure to comply with one or more of the following designated operator (DO) monthly inspection requirements: Be performed by an ICC certified DO. Inspect monthly alarm history report, check that alarms are documented and responded to appropriately, and attach a copy. Inspect for the presence of liquid/debris in spill containers. Inspect for the presence of liquid/debris in under dispenser containment (UDC) and ensure that the monitoring equipment is positioned correctly. Inspect for liquid or debris in containment sumps where an alarm occurred with no service visit. Check that all testing and maintenance has been completed and documented. Verify that all facility employees have been properly trained.
Violation Notes: Returned to compliance on 06/08/2016.
Violation Division: San Francisco City & County Public Health Dept
Violation Program: UST
Violation Source: CERS

Site ID: 401557

Map ID
Direction
Distance
Elevation

MAP FINDINGS

Site

Database(s)

EDR ID Number
EPA ID Number

H&S ENERGY PRODUCTS LLC #3061 (Continued)

S123620155

Site Name: H&S Energy Products,#3061
Violation Date: 12-10-2018
Citation: HSC 6.95 25508(a)(3) - California Health and Safety Code, Chapter 6.95, Section(s) 25508(a)(3)
Violation Description: Failure to complete and electronically submit hazardous material inventory information for all reportable hazardous materials on site at or above reportable quantities.
Violation Notes: Returned to compliance on 12/21/2018.
Violation Division: San Francisco City & County Public Health Dept
Violation Program: HMRRP
Violation Source: CERS

Site ID: 401557
Site Name: H&S Energy Products,#3061
Violation Date: 06-22-2015
Citation: 22 CCR 15 66265.51 - California Code of Regulations, Title 22, Chapter 15, Section(s) 66265.51
Violation Description: Failure to prepare and implement a Contingency Plan to minimize human hazards or threat to the environment and to carry out the provisions of the plan whenever there is a fire, explosion, or any unplanned sudden or non-sudden release of hazardous waste or hazardous waste constituents which could threaten human health or the environment.
Violation Notes: Returned to compliance on 07/14/2015.
Violation Division: San Francisco City & County Public Health Dept
Violation Program: HW
Violation Source: CERS

Site ID: 401557
Site Name: H&S Energy Products,#3061
Violation Date: 02-20-2019
Citation: 23 CCR 16 2712(b)(1)(G) - California Code of Regulations, Title 23, Chapter 16, Section(s) 2712(b)(1)(G)
Violation Description: Failure to comply with one or more of the following overfill prevention equipment requirements: Alert the transfer operator when the tank is 90 percent full by restricting the flow into the tank or triggering an audible and visual alarm; or Restrict delivery of flow to the tank at least 30 minutes before the tank overfills, provided the restriction occurs when the tank is filled to no more than 95 percent of capacity; and activate an audible alarm at least five minutes before the tank overfills; or Provide positive shut-off of flow to the tank when the tank is filled to no more than 95 percent of capacity; or Provide positive shut-off of flow to the tank so that none of the fittings located on the top of the tank are exposed to product due to overfilling. Install/retrofit overfill prevention equipment that does not use flow restrictors on vent piping to meet overfill prevention equipment requirements when the overfill prevention equipment is installed, repaired, or replaced on and after October 1,- 2018. For USTs installed before October 1, 2018, perform an inspection by October 13, 2018 and every 36 months thereafter. For USTs installed on and after October- 1,- 2018, perform an inspection at installation and every 36 months thereafter. Inspected within 30 days after a repair to the overfill prevention equipment. Inspected using an applicable manufacturer guidelines, industry codes, engineering standards, or a method approved by a professional engineer. Inspected by a certified UST service technician. Maintain records of overfill prevention equipment inspection for 36 months.
Violation Notes: Returned to compliance on 03/27/2019.

Map ID
Direction
Distance
Elevation

MAP FINDINGS

Site

Database(s)

EDR ID Number
EPA ID Number

H&S ENERGY PRODUCTS LLC #3061 (Continued)

S123620155

Violation Division: San Francisco City & County Public Health Dept
Violation Program: UST
Violation Source: CERS

Site ID: 401557
Site Name: H&S Energy Products,#3061
Violation Date: 06-22-2015
Citation: 22 CCR 12 66262.40(a) - California Code of Regulations, Title 22, Chapter 12, Section(s) 66262.40(a)
Violation Description: Failure to maintain uniform hazardous waste manifest, consolidated manifest, or bills of lading copies for three years.
Violation Notes: Returned to compliance on 09/03/2015.
Violation Division: San Francisco City & County Public Health Dept
Violation Program: HW
Violation Source: CERS

Site ID: 401557
Site Name: H&S Energy Products,#3061
Violation Date: 06-13-2017
Citation: 23 CCR 6.7 25284, 25286 - California Code of Regulations, Title 23, Chapter 6.7, Section(s) 25284, 25286
Violation Description: Failure to submit a complete and accurate application for a permit to operate a UST, or for renewal of the permit.
Violation Notes: Returned to compliance on 07/11/2017.
Violation Division: San Francisco City & County Public Health Dept
Violation Program: UST
Violation Source: CERS

Site ID: 401557
Site Name: H&S Energy Products,#3061
Violation Date: 06-22-2015
Citation: HSC 6.7 25284 - California Health and Safety Code, Chapter 6.7, Section(s) 25284
Violation Description: Failure to obtain and maintain a valid operation permit from the CUPA.
Violation Notes: Returned to compliance on 08/20/2015.
Violation Division: San Francisco City & County Public Health Dept
Violation Program: UST
Violation Source: CERS

Site ID: 401557
Site Name: H&S Energy Products,#3061
Violation Date: 06-02-2014
Citation: 23 CCR 16 2711(a)(8) - California Code of Regulations, Title 23, Chapter 16, Section(s) 2711(a)(8)
Violation Description: Failure to submit, obtain approval, or maintain a complete/accurate plot plan.
Violation Notes: Returned to compliance on 07/01/2014.
Violation Division: San Francisco City & County Public Health Dept
Violation Program: UST
Violation Source: CERS

Site ID: 401557
Site Name: H&S Energy Products,#3061
Violation Date: 06-08-2016
Citation: 23 CCR 16 2637 - California Code of Regulations, Title 23, Chapter 16, Section(s) 2637
Violation Description: Failure to conduct secondary containment testing, or one or more of

Map ID
Direction
Distance
Elevation

MAP FINDINGS

Site

Database(s)

EDR ID Number
EPA ID Number

H&S ENERGY PRODUCTS LLC #3061 (Continued)

S123620155

Violation Notes: the following requirements: Perform the test within six months of installation and every 36 months thereafter. Use a procedure that demonstrates the system works as well as at installation. Use applicable manufacturer guidelines, industry codes, engineering standard, or professional engineer approval. Performed by a certified service technician or a licensed tank tester.
Violation Division: Returned to compliance on 06/09/2016.
Violation Program: San Francisco City & County Public Health Dept
Violation Source: UST
CERS

Site ID: 401557
Site Name: H&S Energy Products, #3061
Violation Date: 06-08-2016
Citation: HSC 6.75 25299.30-25299.34 - California Health and Safety Code, Chapter 6.75, Section(s) 25299.30-25299.34

Violation Description: Failure to submit and maintain complete and current Certification of Financial Responsibility or other mechanism of financial assurance.

Violation Notes: Returned to compliance on 07/08/2016.
Violation Division: San Francisco City & County Public Health Dept
Violation Program: UST
Violation Source: CERS

Site ID: 401557
Site Name: H&S Energy Products, #3061
Violation Date: 06-08-2016
Citation: 23 CCR 16 2715(a) - California Code of Regulations, Title 23, Chapter 16, Section(s) 2715(a)

Violation Description: Failure to notify the CUPA of the designated operator (DO) identification and/or change of the DO within 30 days.

Violation Notes: Returned to compliance on 07/08/2016.
Violation Division: San Francisco City & County Public Health Dept
Violation Program: UST
Violation Source: CERS

Site ID: 401557
Site Name: H&S Energy Products, #3061
Violation Date: 06-08-2016
Citation: 23 CCR 16 2712(i) - California Code of Regulations, Title 23, Chapter 16, Section(s) 2712(i)

Violation Description: Failure to have a UST Monitoring Plan available on site.

Violation Notes: Returned to compliance on 07/08/2016.
Violation Division: San Francisco City & County Public Health Dept
Violation Program: UST
Violation Source: CERS

Site ID: 401557
Site Name: H&S Energy Products, #3061
Violation Date: 06-22-2015
Citation: HSC 6.95 25508(a)(1) - California Health and Safety Code, Chapter 6.95, Section(s) 25508(a)(1)

Violation Description: Failure to establish and electronically submit an adequate training program in safety procedures in the event of a release or threatened release of a hazardous material.

Violation Notes: Returned to compliance on 07/14/2015.
Violation Division: San Francisco City & County Public Health Dept
Violation Program: HMRRP

Map ID
Direction
Distance
Elevation

MAP FINDINGS

Site

Database(s)

EDR ID Number
EPA ID Number

H&S ENERGY PRODUCTS LLC #3061 (Continued)

S123620155

Violation Source: CERS

Site ID: 401557
Site Name: H&S Energy Products,#3061
Violation Date: 05-06-2020
Citation: HSC 6.95 25508(a)(3) - California Health and Safety Code, Chapter 6.95, Section(s) 25508(a)(3)
Violation Description: Failure to establish and electronically submit an adequate emergency response plan and procedures for a release or threatened release of a hazardous material.
Violation Notes: Returned to compliance on 06/03/2020.
Violation Division: San Francisco City & County Public Health Dept
Violation Program: HMRRP
Violation Source: CERS

Site ID: 401557
Site Name: H&S Energy Products,#3061
Violation Date: 06-22-2015
Citation: HSC 6.95 25508.1(f) - California Health and Safety Code, Chapter 6.95, Section(s) 25508.1(f)
Violation Description: Failure to electronically update the business plan within 30 days of a substantial change.
Violation Notes: Returned to compliance on 07/14/2015.
Violation Division: San Francisco City & County Public Health Dept
Violation Program: HMRRP
Violation Source: CERS

Site ID: 401557
Site Name: H&S Energy Products,#3061
Violation Date: 06-02-2014
Citation: 23 CCR 16 2715(f) - California Code of Regulations, Title 23, Chapter 16, Section(s) 2715(f)
Violation Description: Failure to comply with one or more of the following: provide training to facility employee(s) responsible for proper operation and maintenance every 12 months and/or train new employee(s) who are responsible for proper operation and maintenance within 30-days of hire and/or to have at least one employee present during operating hours that has been trained in the proper operation and maintenance of the UST system.
Violation Notes: Returned to compliance on 07/01/2014.
Violation Division: San Francisco City & County Public Health Dept
Violation Program: UST
Violation Source: CERS

Site ID: 401557
Site Name: H&S Energy Products,#3061
Violation Date: 06-22-2015
Citation: 23 CCR 16 2715(c)(2) - California Code of Regulations, Title 23, Chapter 16, Section(s) 2715(c)(2)
Violation Description: Failure to comply with one or more of the following: maintain the spill bucket in good condition, containment free of debris/liquid, and/or to remove the contents of the spill bucket when a release/leak/spill was observed.
Violation Notes: Returned to compliance on 07/22/2015.
Violation Division: San Francisco City & County Public Health Dept
Violation Program: UST
Violation Source: CERS

Map ID
Direction
Distance
Elevation

MAP FINDINGS

Site

Database(s)

EDR ID Number
EPA ID Number

H&S ENERGY PRODUCTS LLC #3061 (Continued)

S123620155

Site ID: 401557
Site Name: H&S Energy Products,#3061
Violation Date: 06-22-2015
Citation: 23 CCR 16 2715(a) - California Code of Regulations, Title 23, Chapter 16, Section(s) 2715(a)
Violation Description: Failure to submit statement of UST compliance and/or Designated Operator certification.
Violation Notes: Returned to compliance on 08/03/2015.
Violation Division: San Francisco City & County Public Health Dept
Violation Program: UST
Violation Source: CERS

Site ID: 401557
Site Name: H&S Energy Products,#3061
Violation Date: 06-08-2016
Citation: HSC 6.7 25290.1(c), 25290.2(c), 25291(a)(2), 25292(e) - California Health and Safety Code, Chapter 6.7, Section(s) 25290.1(c), 25290.2(c), 25291(a)(2), 25292(e)
Violation Description: Failure to maintain secondary containment (e.g. failure of secondary containment testing).
Violation Notes: Returned to compliance on 09/16/2016.
Violation Division: San Francisco City & County Public Health Dept
Violation Program: UST
Violation Source: CERS

Site ID: 401557
Site Name: H&S Energy Products,#3061
Violation Date: 06-22-2015
Citation: 19 CCR 6.95 25508(a)(1) - California Code of Regulations, Title 19, Chapter 6.95, Section(s) 25508(a)(1)
Violation Description: Failure to complete and electronically submit the Business Activities Page and/or Business Owner Operator Identification Page.
Violation Notes: Returned to compliance on 07/14/2015.
Violation Division: San Francisco City & County Public Health Dept
Violation Program: HMRRP
Violation Source: CERS

Site ID: 401557
Site Name: H&S Energy Products,#3061
Violation Date: 12-10-2018
Citation: HSC 6.95 25505(a)(4) - California Health and Safety Code, Chapter 6.95, Section(s) 25505(a)(4)
Violation Description: Failure to provide initial and annual training to all employees in safety procedures in the event of a release or threatened release of a hazardous material or failure to document and maintain training records for a minimum of three years.
Violation Notes: Returned to compliance on 12/21/2018.
Violation Division: San Francisco City & County Public Health Dept
Violation Program: HMRRP
Violation Source: CERS

Site ID: 401557
Site Name: H&S Energy Products,#3061
Violation Date: 06-22-2015
Citation: HSC 6.75 25299.30-25299.34 - California Health and Safety Code, Chapter 6.75, Section(s) 25299.30-25299.34
Violation Description: Failure to submit and maintain complete and current Certification of

Map ID
Direction
Distance
Elevation

MAP FINDINGS

Site

Database(s)

EDR ID Number
EPA ID Number

H&S ENERGY PRODUCTS LLC #3061 (Continued)

S123620155

Financial Responsibility or other mechanism of financial assurance.
Returned to compliance on 07/14/2015.
Violation Division: San Francisco City & County Public Health Dept
Violation Program: UST
Violation Source: CERS

Site ID: 401557
Site Name: H&S Energy Products,#3061
Violation Date: 06-22-2015
Citation: 23 CCR 16 2638 - California Code of Regulations, Title 23, Chapter 16, Section(s) 2638
Violation Description: Failure to test leak detection equipment as required every 12 months (VPH, sensor, LLD, ATG, etc.) and/or submit monitoring system certification to the CUPA within 30 days of completion of the test

Violation Notes: Returned to compliance on 06/22/2015.
Violation Division: San Francisco City & County Public Health Dept
Violation Program: UST
Violation Source: CERS

Site ID: 401557
Site Name: H&S Energy Products,#3061
Violation Date: 07-24-2017
Citation: HSC 6.95 25508(a)(3) - California Health and Safety Code, Chapter 6.95, Section(s) 25508(a)(3)
Violation Description: Failure to complete and electronically submit a site map with all required content.

Violation Notes: Returned to compliance on 08/25/2017.
Violation Division: San Francisco City & County Public Health Dept
Violation Program: HMRRP
Violation Source: CERS

Site ID: 401557
Site Name: H&S Energy Products,#3061
Violation Date: 06-22-2015
Citation: HSC 6.95 25508.2 - California Health and Safety Code, Chapter 6.95, Section(s) 25508.2
Violation Description: Failure to annually review and electronically certify that the business plan is complete, accurate, and up-to-date.

Violation Notes: Returned to compliance on 07/14/2015.
Violation Division: San Francisco City & County Public Health Dept
Violation Program: HMRRP
Violation Source: CERS

Site ID: 401557
Site Name: H&S Energy Products,#3061
Violation Date: 06-13-2017
Citation: 23 CCR 16 2715(i) - California Code of Regulations, Title 23, Chapter 16, Section(s) 2715(i)
Violation Description: Failure to have a properly qualified service technician test leak detection equipment as required every 12 months (vapor, pressure, hydrostatic (VPH) system, sensors, line-leak detectors (LLD), automatic tank gauge (ATG), etc.).

Violation Notes: Returned to compliance on 06/13/2017.
Violation Division: San Francisco City & County Public Health Dept
Violation Program: UST
Violation Source: CERS

Map ID
Direction
Distance
Elevation

MAP FINDINGS

Site

Database(s)

EDR ID Number
EPA ID Number

H&S ENERGY PRODUCTS LLC #3061 (Continued)

S123620155

Site ID: 401557
Site Name: H&S Energy Products,#3061
Violation Date: 06-22-2015
Citation: 23 CCR 16 2712(i) - California Code of Regulations, Title 23, Chapter 16, Section(s) 2712(i)
Violation Description: Failure to maintain on site an approved monitoring plan.
Violation Notes: Returned to compliance on 07/14/2015.
Violation Division: San Francisco City & County Public Health Dept
Violation Program: UST
Violation Source: CERS

Site ID: 401557
Site Name: H&S Energy Products,#3061
Violation Date: 06-22-2015
Citation: HSC 6.5 Multiple - California Health and Safety Code, Chapter 6.5, Section(s) Multiple
Violation Description: Haz Waste Generator Program - Training - General
Violation Notes: Returned to compliance on 09/03/2015.
Violation Division: San Francisco City & County Public Health Dept
Violation Program: HW
Violation Source: CERS

Site ID: 401557
Site Name: H&S Energy Products,#3061
Violation Date: 06-22-2015
Citation: 23 CCR 16 2636(f)(1) - California Code of Regulations, Title 23, Chapter 16, Section(s) 2636(f)(1)
Violation Description: Failure of the double wall pressurized piping in the turbine sump to be continuously monitored with a system that activates an audible and visual alarm or restricts or stops flow at dispenser when a leak is detected.
Violation Notes: Returned to compliance on 08/21/2015.
Violation Division: San Francisco City & County Public Health Dept
Violation Program: UST
Violation Source: CERS

Site ID: 401557
Site Name: H&S Energy Products,#3061
Violation Date: 05-01-2019
Citation: 23 CCR 16 2716(f) - California Code of Regulations, Title 23, Chapter 16, Section(s) 2716(f)
Violation Description: "Failure to maintain on-site, or off-site at a readily available location if approved by the UPA, copies of Designated Operator inspection records as follows: Designated operator monthly inspection records for inspections performed before October 1, 2018 must be kept for 12 months from the month of inspection. For inspections performed on or after October 1, 2018, copies of the ""Designated Underground Storage Tank Operator Visual Inspection Report"" must be kept for 36 months from the month of inspection. "
Violation Notes: Returned to compliance on 05/01/2019.
Violation Division: San Francisco City & County Public Health Dept
Violation Program: UST
Violation Source: CERS

Site ID: 401557
Site Name: H&S Energy Products,#3061
Violation Date: 06-22-2015

Map ID
Direction
Distance
Elevation

MAP FINDINGS

Site

Database(s)

EDR ID Number
EPA ID Number

H&S ENERGY PRODUCTS LLC #3061 (Continued)

S123620155

Citation: 22 CCR 15 66265.173 - California Code of Regulations, Title 22, Chapter 15, Section(s) 66265.173

Violation Description: Failure to properly close hazardous waste containers when not in active use.

Violation Notes: Returned to compliance on 09/03/2015.

Violation Division: San Francisco City & County Public Health Dept

Violation Program: HW

Violation Source: CERS

Site ID: 401557

Site Name: H&S Energy Products,#3061

Violation Date: 12-10-2018

Citation: Un-Specified

Violation Description: Business Plan Program - Operations/Maintenance - General Local Ordinance

Violation Notes: Returned to compliance on 12/10/2018.

Violation Division: San Francisco City & County Public Health Dept

Violation Program: HMRRP

Violation Source: CERS

Site ID: 401557

Site Name: H&S Energy Products,#3061

Violation Date: 06-13-2017

Citation: HSC 6.7 25284 - California Health and Safety Code, Chapter 6.7, Section(s) 25284

Violation Description: Failure to obtain a valid permit to operate from the CUPA.

Violation Notes: Returned to compliance on 07/11/2017.

Violation Division: San Francisco City & County Public Health Dept

Violation Program: UST

Violation Source: CERS

Site ID: 401557

Site Name: H&S Energy Products,#3061

Violation Date: 06-22-2015

Citation: 23 CCR 16 2711(a)(8) - California Code of Regulations, Title 23, Chapter 16, Section(s) 2711(a)(8)

Violation Description: Failure to submit, obtain approval, or maintain a complete/accurate plot plan.

Violation Notes: Returned to compliance on 07/14/2015.

Violation Division: San Francisco City & County Public Health Dept

Violation Program: UST

Violation Source: CERS

Site ID: 401557

Site Name: H&S Energy Products,#3061

Violation Date: 06-22-2015

Citation: 23 CCR 16 2712(i) - California Code of Regulations, Title 23, Chapter 16, Section(s) 2712(i)

Violation Description: Failure to submit, obtain approval, or maintain a complete/accurate response plan.

Violation Notes: Returned to compliance on 07/14/2015.

Violation Division: San Francisco City & County Public Health Dept

Violation Program: UST

Violation Source: CERS

Site ID: 401557

Site Name: H&S Energy Products,#3061

Map ID
Direction
Distance
Elevation

MAP FINDINGS

Site

Database(s)

EDR ID Number
EPA ID Number

H&S ENERGY PRODUCTS LLC #3061 (Continued)

S123620155

Violation Date: 06-22-2015
Citation: HSC 6.95 25508(d) - California Health and Safety Code, Chapter 6.95, Section(s) 25508(d)
Violation Description: Failure to complete and/or electronically submit a business plan when storing/handling a hazardous material at or above reportable quantities.
Violation Notes: Returned to compliance on 07/22/2015.
Violation Division: San Francisco City & County Public Health Dept
Violation Program: HMRRP
Violation Source: CERS

Site ID: 401557
Site Name: H&S Energy Products,#3061
Violation Date: 06-08-2016
Citation: 23 CCR 16 2632(d)(1)(C), 2641(h), 2711(a)(8) - California Code of Regulations, Title 23, Chapter 16, Section(s) 2632(d)(1)(C), 2641(h), 2711(a)(8)
Violation Description: Failure to submit or update a plot plan.
Violation Notes: Returned to compliance on 07/08/2016.
Violation Division: San Francisco City & County Public Health Dept
Violation Program: UST
Violation Source: CERS

Site ID: 401557
Site Name: H&S Energy Products,#3061
Violation Date: 06-22-2015
Citation: HSC 6.7 25286(a) - California Health and Safety Code, Chapter 6.7, Section(s) 25286(a)
Violation Description: Failure to submit an complete and accurate application for a permit to operate an underground storage tank, or for renewal of the permit.
Violation Notes: Returned to compliance on 07/14/2015.
Violation Division: San Francisco City & County Public Health Dept
Violation Program: UST
Violation Source: CERS

Evaluation:
Eval General Type: Other/Unknown
Eval Date: 02-20-2019
Violations Found: Yes
Eval Type: Other, not routine, done by local agency
Eval Notes: Not reported
Eval Division: San Francisco City & County Public Health Dept
Eval Program: UST
Eval Source: CERS

Eval General Type: Other/Unknown
Eval Date: 03-27-2019
Violations Found: No
Eval Type: Other, not routine, done by local agency
Eval Notes: Not reported
Eval Division: San Francisco City & County Public Health Dept
Eval Program: UST
Eval Source: CERS

Eval General Type: Compliance Evaluation Inspection
Eval Date: 05-01-2019
Violations Found: Yes

Map ID
Direction
Distance
Elevation

MAP FINDINGS

Site

Database(s)

EDR ID Number
EPA ID Number

H&S ENERGY PRODUCTS LLC #3061 (Continued)

S123620155

Eval Type: Routine done by local agency
Eval Notes: Not reported
Eval Division: San Francisco City & County Public Health Dept
Eval Program: UST
Eval Source: CERS

Eval General Type: Compliance Evaluation Inspection
Eval Date: 05-06-2020
Violations Found: No
Eval Type: Routine done by local agency
Eval Notes: Not reported
Eval Division: San Francisco City & County Public Health Dept
Eval Program: HW
Eval Source: CERS

Eval General Type: Compliance Evaluation Inspection
Eval Date: 05-06-2020
Violations Found: No
Eval Type: Routine done by local agency
Eval Notes: Not reported
Eval Division: San Francisco City & County Public Health Dept
Eval Program: UST
Eval Source: CERS

Eval General Type: Compliance Evaluation Inspection
Eval Date: 05-06-2020
Violations Found: Yes
Eval Type: Routine done by local agency
Eval Notes: Not reported
Eval Division: San Francisco City & County Public Health Dept
Eval Program: HMRRP
Eval Source: CERS

Eval General Type: Compliance Evaluation Inspection
Eval Date: 05-14-2018
Violations Found: No
Eval Type: Routine done by local agency
Eval Notes: Not reported
Eval Division: San Francisco City & County Public Health Dept
Eval Program: UST
Eval Source: CERS

Eval General Type: Compliance Evaluation Inspection
Eval Date: 06-02-2014
Violations Found: Yes
Eval Type: Routine done by local agency
Eval Notes: Not reported
Eval Division: San Francisco City & County Public Health Dept
Eval Program: UST
Eval Source: CERS

Eval General Type: Compliance Evaluation Inspection
Eval Date: 06-08-2016
Violations Found: Yes
Eval Type: Routine done by local agency
Eval Notes: Not reported
Eval Division: San Francisco City & County Public Health Dept

Map ID
Direction
Distance
Elevation

MAP FINDINGS

Site

Database(s)

EDR ID Number
EPA ID Number

H&S ENERGY PRODUCTS LLC #3061 (Continued)

S123620155

Eval Program: UST
Eval Source: CERS

Eval General Type: Compliance Evaluation Inspection
Eval Date: 06-13-2017
Violations Found: Yes
Eval Type: Routine done by local agency
Eval Notes: Not reported
Eval Division: San Francisco City & County Public Health Dept
Eval Program: UST
Eval Source: CERS

Eval General Type: Compliance Evaluation Inspection
Eval Date: 06-22-2015
Violations Found: Yes
Eval Type: Routine done by local agency
Eval Notes: Not reported
Eval Division: San Francisco City & County Public Health Dept
Eval Program: HMRRP
Eval Source: CERS

Eval General Type: Compliance Evaluation Inspection
Eval Date: 06-22-2015
Violations Found: Yes
Eval Type: Routine done by local agency
Eval Notes: Not reported
Eval Division: San Francisco City & County Public Health Dept
Eval Program: HW
Eval Source: CERS

Eval General Type: Compliance Evaluation Inspection
Eval Date: 06-22-2015
Violations Found: Yes
Eval Type: Routine done by local agency
Eval Notes: Not reported
Eval Division: San Francisco City & County Public Health Dept
Eval Program: UST
Eval Source: CERS

Eval General Type: Compliance Evaluation Inspection
Eval Date: 06-24-2009
Violations Found: No
Eval Type: Routine done by local agency
Eval Notes: Inspector Name: Sue Cone
Eval Division: San Francisco City & County Public Health Dept
Eval Program: HWLQG
Eval Source: CERS

Eval General Type: Compliance Evaluation Inspection
Eval Date: 07-24-2017
Violations Found: No
Eval Type: Routine done by local agency
Eval Notes: Not reported
Eval Division: San Francisco City & County Public Health Dept
Eval Program: HW
Eval Source: CERS

Map ID
Direction
Distance
Elevation

MAP FINDINGS

Site

Database(s)

EDR ID Number
EPA ID Number

H&S ENERGY PRODUCTS LLC #3061 (Continued)

S123620155

Eval General Type: Compliance Evaluation Inspection
Eval Date: 07-24-2017
Violations Found: Yes
Eval Type: Routine done by local agency
Eval Notes: Not reported
Eval Division: San Francisco City & County Public Health Dept
Eval Program: HMRRP
Eval Source: CERS

Eval General Type: Compliance Evaluation Inspection
Eval Date: 12-10-2018
Violations Found: No
Eval Type: Routine done by local agency
Eval Notes: Not reported
Eval Division: San Francisco City & County Public Health Dept
Eval Program: HW
Eval Source: CERS

Eval General Type: Compliance Evaluation Inspection
Eval Date: 12-10-2018
Violations Found: Yes
Eval Type: Routine done by local agency
Eval Notes: Not reported
Eval Division: San Francisco City & County Public Health Dept
Eval Program: HMRRP
Eval Source: CERS

Affiliation:

Affiliation Type Desc: Document Preparer
Entity Name: Desiz Burns
Entity Title: Not reported
Affiliation Address: Not reported
Affiliation City: Not reported
Affiliation State: Not reported
Affiliation Country: Not reported
Affiliation Zip: Not reported
Affiliation Phone: Not reported

Affiliation Type Desc: Facility Mailing Address
Entity Name: Mailing Address
Entity Title: Not reported
Affiliation Address: 20 Goldenland Ct.
Affiliation City: Sacramento
Affiliation State: CA
Affiliation Country: Not reported
Affiliation Zip: 95834
Affiliation Phone: Not reported

Affiliation Type Desc: Operator
Entity Name: H&S Energy Products,LLC, # 3061
Entity Title: Not reported
Affiliation Address: Not reported
Affiliation City: Not reported
Affiliation State: Not reported
Affiliation Country: Not reported
Affiliation Zip: Not reported
Affiliation Phone: (714) 761-5426

Map ID
Direction
Distance
Elevation

MAP FINDINGS

Site

Database(s)

EDR ID Number
EPA ID Number

H&S ENERGY PRODUCTS LLC #3061 (Continued)

S123620155

Affiliation Type Desc: Parent Corporation
Entity Name: H&S Energy Products,LLC
Entity Title: Not reported
Affiliation Address: Not reported
Affiliation City: Not reported
Affiliation State: Not reported
Affiliation Country: Not reported
Affiliation Zip: Not reported
Affiliation Phone: Not reported

Affiliation Type Desc: UST Tank Owner
Entity Name: H&S Energy,LLC
Entity Title: Not reported
Affiliation Address: 2860 N. Santiago Blvd.
Affiliation City: Orange
Affiliation State: CA
Affiliation Country: United States
Affiliation Zip: 92867
Affiliation Phone: (714) 761-5426

Affiliation Type Desc: UST Property Owner Name
Entity Name: H&S Energy,LLC
Entity Title: Not reported
Affiliation Address: 2860 N. Santiago Blvd.
Affiliation City: Orange
Affiliation State: CA
Affiliation Country: United States
Affiliation Zip: 92867
Affiliation Phone: (714) 761-5426

Affiliation Type Desc: UST Tank Operator
Entity Name: H&S Energy Products,LLC
Entity Title: Not reported
Affiliation Address: 2860 N. Santiago Blvd.
Affiliation City: Orange
Affiliation State: CA
Affiliation Country: United States
Affiliation Zip: 92867
Affiliation Phone: (714) 761-5426

Affiliation Type Desc: Environmental Contact
Entity Name: Desiz Burns
Entity Title: Not reported
Affiliation Address: 20 Goldenland Ct.
Affiliation City: Sacramento
Affiliation State: CA
Affiliation Country: Not reported
Affiliation Zip: 95834
Affiliation Phone: Not reported

Affiliation Type Desc: CUPA District
Entity Name: San Francisco City & County Public Health Departme
Entity Title: Not reported
Affiliation Address: 1390 Market Street, Room 210
Affiliation City: San Francisco
Affiliation State: CA
Affiliation Country: Not reported

Map ID
Direction
Distance
Elevation

MAP FINDINGS

Site

Database(s)

EDR ID Number
EPA ID Number

H&S ENERGY PRODUCTS LLC #3061 (Continued)

S123620155

Affiliation Zip: 94102
Affiliation Phone: (415) 252-3900

Affiliation Type Desc: Identification Signer
Entity Name: Desiz Burns
Entity Title: Compliance Specialist
Affiliation Address: Not reported
Affiliation City: Not reported
Affiliation State: Not reported
Affiliation Country: Not reported
Affiliation Zip: Not reported
Affiliation Phone: Not reported

Affiliation Type Desc: Legal Owner
Entity Name: H&S Energy Products,LLC
Entity Title: Not reported
Affiliation Address: 2860 N. Santiago Blvd. 2nd Floor
Affiliation City: Orange
Affiliation State: CA
Affiliation Country: United States
Affiliation Zip: 92867
Affiliation Phone: (714) 761-5426

Affiliation Type Desc: Property Owner
Entity Name: H&S Energy LLC
Entity Title: Not reported
Affiliation Address: 2860 N. Santiago Blvd.
Affiliation City: Orange
Affiliation State: CA
Affiliation Country: United States
Affiliation Zip: 92867
Affiliation Phone: (714) 761-5426

HWTS:

Name: CIRCLE K STORES INC STATION #5601
Address: 3800 3RD ST
Address 2: Not reported
City,State,Zip: SAN FRANCISCO, CA 941240000
EPA ID: CAL000169221
Inactive Date: 06/30/2002
Create Date: 04/24/1997
Last Act Date: 04/23/2009
Mailing Name: Not reported
Mailing Address: PO BOX 52085
Mailing Address 2: Not reported
Mailing City,State,Zip: PHOENIX, AZ 850722085
Owner Name: TOSCO MARKETING
Owner Address: PO BOX 52085
Owner Address 2: Not reported
Owner City,State,Zip: PHOENIX, AZ 850722085
Contact Name: HAZMAT SPECIALIST
Contact Address: PO BOX 52085
Contact Address 2: Not reported
City,State,Zip: PHOENIX, AZ 850722085

Name: H&S ENERGY PRODUCTS LLC #3061

Map ID
Direction
Distance
Elevation

MAP FINDINGS

Site

Database(s)

EDR ID Number
EPA ID Number

H&S ENERGY PRODUCTS LLC #3061 (Continued)

S123620155

Address: 3800 3RD ST
Address 2: Not reported
City,State,Zip: SAN FRANCISCO, CA 94124
EPA ID: CAL000457255
Inactive Date: Not reported
Create Date: 09/30/2020
Last Act Date: 09/30/2020
Mailing Name: Not reported
Mailing Address: 2860 N SANTIAGO BLVD
Mailing Address 2: Not reported
Mailing City,State,Zip: ORANGE, CA 92867
Owner Name: H&S ENERGY PRODUCTS LLC
Owner Address: 2860 N SANTIAGO BLVD
Owner Address 2: Not reported
Owner City,State,Zip: ORANGE, CA 92867
Contact Name: VICTOR HASSAN
Contact Address: 2860 N SANTIAGO BLVD
Contact Address 2: Not reported
City,State,Zip: ORANGE, CA 92867
NAICS:
EPA ID: CAL000457255
Create Date: 2020-09-30 16:14:52.707
NAICS Code: 447190
NAICS Description: Other Gasoline Stations
Issued EPA ID Date: 2020-09-30 16:14:52.70700
Inactive Date: Not reported
Facility Name: H&S ENERGY PRODUCTS LLC #3061
Facility Address: 3800 3RD ST
Facility Address 2: Not reported
Facility City: SAN FRANCISCO
Facility County: Not reported
Facility State: CA
Facility Zip: 94124

Name: COLONIAL ENERGY LLC CE 61
Address: 3800 3RD ST
Address 2: Not reported
City,State,Zip: SAN FRANCISCO, CA 94124
EPA ID: CAL000453424
Inactive Date: 09/10/2020
Create Date: 03/11/2020
Last Act Date: 09/25/2020
Mailing Name: Not reported
Mailing Address: 2860 N SANTIAGO BLVD
Mailing Address 2: Not reported
Mailing City,State,Zip: ORANGE, CA 92867
Owner Name: COLONIAL ENERGY LLC
Owner Address: 2860 N SANTIAGO BLVD
Owner Address 2: Not reported
Owner City,State,Zip: ORANGE, CA 92867
Contact Name: VICTOR HASSAN
Contact Address: 2860 N SANTIAGO BLVD
Contact Address 2: Not reported
City,State,Zip: ORANGE, CA 92867

NAICS:

Map ID
 Direction
 Distance
 Elevation

MAP FINDINGS

Site

Database(s)

EDR ID Number
 EPA ID Number

H&S ENERGY PRODUCTS LLC #3061 (Continued)

S123620155

EPA ID: CAL000453424
 Create Date: 2020-03-11 14:31:03.407
 NAICS Code: 447190
 NAICS Description: Other Gasoline Stations
 Issued EPA ID Date: 2020-03-11 14:31:03.40700
 Inactive Date: 2020-09-10 00:00:00
 Facility Name: COLONIAL ENERGY LLC CE 61
 Facility Address: 3800 3RD ST
 Facility Address 2: Not reported
 Facility City: SAN FRANCISCO
 Facility County: Not reported
 Facility State: CA
 Facility Zip: 94124

**O96
 WNW
 1/8-1/4
 0.171 mi.
 903 ft.**

**UNOCAL #426-3RD & EVANS UNOCAL
 3800 3RD ST
 SAN FRANCISCO, CA 94124**

**CA FID UST S101592361
 N/A**

Site 11 of 16 in cluster O

**Relative:
 Lower
 Actual:
 13 ft.**

CA FID UST:
 Facility ID: 38003671
 Regulated By: UTNKA
 Regulated ID: Not reported
 Cortese Code: Not reported
 SIC Code: Not reported
 Facility Phone: 4158243791
 Mail To: Not reported
 Mailing Address: 3800 3 ROAD ST
 Mailing Address 2: Not reported
 Mailing City,St,Zip: SAN FRANCISCO 94124
 Contact: Not reported
 Contact Phone: Not reported
 DUNs Number: Not reported
 NPDES Number: Not reported
 EPA ID: Not reported
 Comments: Not reported
 Status: Active

**O97
 WNW
 1/8-1/4
 0.171 mi.
 903 ft.**

**UNION OIL SS#0426
 3800 3RD ST
 SAN FRANCISCO, CA 94107**

**CA HIST UST U001595314
 N/A**

Site 12 of 16 in cluster O

**Relative:
 Lower
 Actual:
 13 ft.**

HIST UST:
 Name: UNION OIL SS#0426
 Address: 3800 3RD ST
 City,State,Zip: SAN FRANCISCO, CA 94107
 File Number: Not reported
 URL: Not reported
 Region: STATE
 Facility ID: 00000021138
 Facility Type: Gas Station
 Other Type: Not reported

Map ID
Direction
Distance
Elevation

MAP FINDINGS

Site

Database(s)

EDR ID Number
EPA ID Number

UNION OIL SS#0426 (Continued)

U001595314

Contact Name: ELOISE SEALS
Telephone: 4158243791
Owner Name: UNION OIL CO.
Owner Address: 1 CALIFORNIA ST. SUITE 2700
Owner City,St,Zip: SAN FRANCISCO, CA 94111
Total Tanks: 0006

Tank Num: 001
Container Num: 0426-1-1
Year Installed: 1964
Tank Capacity: 00007500
Tank Used for: PRODUCT
Type of Fuel: UNLEADED
Container Construction Thickness: Not reported
Leak Detection: Stock Inventor, 10

Tank Num: 002
Container Num: 0426-2-1
Year Installed: 1964
Tank Capacity: 00007500
Tank Used for: PRODUCT
Type of Fuel: PREMIUM
Container Construction Thickness: Not reported
Leak Detection: Stock Inventor, 10

Tank Num: 003
Container Num: 0426-4-1
Year Installed: Not reported
Tank Capacity: 00000280
Tank Used for: WASTE
Type of Fuel: WASTE OIL
Container Construction Thickness: Not reported
Leak Detection: Stock Inventor

Tank Num: 004
Container Num: 0426-1-1
Year Installed: 1964
Tank Capacity: 00007500
Tank Used for: PRODUCT
Type of Fuel: UNLEADED
Container Construction Thickness: Not reported
Leak Detection: Stock Inventor, 10

Tank Num: 005
Container Num: 0426-2-1
Year Installed: 1964
Tank Capacity: 00007500
Tank Used for: PRODUCT
Type of Fuel: PREMIUM
Container Construction Thickness: Not reported
Leak Detection: Stock Inventor, 10

Tank Num: 006
Container Num: 0426-4-1
Year Installed: Not reported
Tank Capacity: 00000280
Tank Used for: WASTE

Map ID
Direction
Distance
Elevation

MAP FINDINGS

Site

Database(s)

EDR ID Number
EPA ID Number

UNION OIL SS#0426 (Continued)

U001595314

Type of Fuel: WASTE OIL
Container Construction Thickness: Not reported
Leak Detection: Stock Inventor

Tank Num: 007
Container Num: 1
Year Installed: 1964
Tank Capacity: 00000000
Tank Used for: WASTE
Type of Fuel: Not reported
Container Construction Thickness: 6
Leak Detection: Visual

Tank Num: 008
Container Num: 1
Year Installed: 1955
Tank Capacity: 00000000
Tank Used for: WASTE
Type of Fuel: Not reported
Container Construction Thickness: 6
Leak Detection: Visual

Tank Num: 009
Container Num: 1
Year Installed: 1955
Tank Capacity: 00000000
Tank Used for: WASTE
Type of Fuel: Not reported
Container Construction Thickness: 6
Leak Detection: Visual

Tank Num: 010
Container Num: 1
Year Installed: 1955
Tank Capacity: 00000000
Tank Used for: WASTE
Type of Fuel: Not reported
Container Construction Thickness: 6
Leak Detection: Visual

Tank Num: 011
Container Num: 1
Year Installed: 1967
Tank Capacity: 00000000
Tank Used for: WASTE
Type of Fuel: Not reported
Container Construction Thickness: 6
Leak Detection: Visual

Tank Num: 012
Container Num: 1
Year Installed: 1967
Tank Capacity: 00000000
Tank Used for: WASTE
Type of Fuel: Not reported
Container Construction Thickness: 6
Leak Detection: Visual

Map ID
Direction
Distance
Elevation

MAP FINDINGS

Site

Database(s)

EDR ID Number
EPA ID Number

UNION OIL SS#0426 (Continued)

U001595314

Tank Num: 013
Container Num: 1
Year Installed: 1963
Tank Capacity: 00000000
Tank Used for: WASTE
Type of Fuel: Not reported
Container Construction Thickness: 6
Leak Detection: Visual

Tank Num: 014
Container Num: 1
Year Installed: 1961
Tank Capacity: 00000000
Tank Used for: WASTE
Type of Fuel: Not reported
Container Construction Thickness: 6
Leak Detection: Visual

Tank Num: 015
Container Num: 1
Year Installed: 1967
Tank Capacity: 00000000
Tank Used for: WASTE
Type of Fuel: Not reported
Container Construction Thickness: 6
Leak Detection: Visual

Tank Num: 016
Container Num: 1
Year Installed: 1967
Tank Capacity: 00000000
Tank Used for: WASTE
Type of Fuel: Not reported
Container Construction Thickness: 6
Leak Detection: Visual

Tank Num: 017
Container Num: 1
Year Installed: 1964
Tank Capacity: 00000000
Tank Used for: WASTE
Type of Fuel: Not reported
Container Construction Thickness: 6
Leak Detection: Visual

Tank Num: 018
Container Num: 1
Year Installed: 1964
Tank Capacity: 00000000
Tank Used for: WASTE
Type of Fuel: Not reported
Container Construction Thickness: 6
Leak Detection: Visual

Tank Num: 019
Container Num: 1
Year Installed: 1963

Map ID
Direction
Distance
Elevation

MAP FINDINGS

Site

Database(s)

EDR ID Number
EPA ID Number

UNION OIL SS#0426 (Continued)

U001595314

Tank Capacity: 00000000
Tank Used for: WASTE
Type of Fuel: Not reported
Container Construction Thickness: 6
Leak Detection: Visual

Tank Num: 020
Container Num: 1
Year Installed: 1963
Tank Capacity: 00000000
Tank Used for: WASTE
Type of Fuel: Not reported
Container Construction Thickness: 6
Leak Detection: Visual

Tank Num: 021
Container Num: 1
Year Installed: 1967
Tank Capacity: 00000000
Tank Used for: WASTE
Type of Fuel: Not reported
Container Construction Thickness: 6
Leak Detection: Visual

Tank Num: 022
Container Num: 1
Year Installed: 1967
Tank Capacity: 00000000
Tank Used for: WASTE
Type of Fuel: Not reported
Container Construction Thickness: 6
Leak Detection: Visual

N98
WSW
1/8-1/4
0.173 mi.
912 ft.

SCHEID INDUSTRIAL SUPPLY CO
4049 3RD ST
SAN FRANCISCO, CA 94124

CA SWEEPS UST **S101623350**
CA FID UST **N/A**

Site 3 of 11 in cluster N

Relative:
Higher
Actual:
22 ft.

SWEEPS UST:
Name: SCHEID INDUSTRIAL SUPPLY CO
Address: 4049 3RD ST
City: SAN FRANCISCO
Status: Active
Comp Number: 3773
Number: 1
Board Of Equalization: Not reported
Referral Date: 09-30-92
Action Date: 12-10-91
Created Date: 01-01-01
Owner Tank Id: Not reported
SWRCB Tank Id: Not reported
Tank Status: Not reported
Capacity: Not reported
Active Date: Not reported
Tank Use: Not reported
STG: Not reported
Content: Not reported

Map ID
Direction
Distance
Elevation

MAP FINDINGS

Site

Database(s)

EDR ID Number
EPA ID Number

SCHEID INDUSTRIAL SUPPLY CO (Continued)

S101623350

Number Of Tanks: Not reported

Name: SCHEID INDUSTRIAL SUPPLY CO
Address: 4049 3RD ST
City: SAN FRANCISCO
Status: Not reported
Comp Number: 3773
Number: Not reported
Board Of Equalization: Not reported
Referral Date: Not reported
Action Date: Not reported
Created Date: Not reported
Owner Tank Id: Not reported
SWRCB Tank Id: 38-000-003773-000001
Tank Status: Not reported
Capacity: 1000
Active Date: Not reported
Tank Use: UNKNOWN
STG: PRODUCT
Content: UNSPECIFIED
Number Of Tanks: 1

CA FID UST:

Facility ID: 38000306
Regulated By: UTNKA
Regulated ID: Not reported
Cortese Code: Not reported
SIC Code: Not reported
Facility Phone: 4152858181
Mail To: Not reported
Mailing Address: 4049 3RD ST
Mailing Address 2: Not reported
Mailing City,St,Zip: SAN FRANCISCO 94124
Contact: Not reported
Contact Phone: Not reported
DUNs Number: Not reported
NPDES Number: Not reported
EPA ID: Not reported
Comments: Not reported
Status: Active

N99
WSW
1/8-1/4
0.173 mi.
912 ft.

JOSEPH SCHEID PROPERTY
4049 3RD
SAN FRANCISCO, CA
Site 4 of 11 in cluster N

CA HIST CORTESE **S102432012**
N/A

Relative:
Higher
Actual:
22 ft.

HIST CORTESE:
edr_fname: JOSEPH SCHEID PROPERTY
edr_fadd1: 4049 3RD
City,State,Zip: SAN FRANCISCO, CA
Region: CORTESE
Facility County Code: 38
Reg By: LTNKA
Reg Id: 38-0266

Map ID
 Direction
 Distance
 Elevation

MAP FINDINGS

Site

Database(s)

EDR ID Number
 EPA ID Number

N100 **SCHEID INDUSTRIAL SUPPLY**
WSW **4049 3RD ST**
1/8-1/4 **SAN FRANCISCO, CA 94124**
0.173 mi.
912 ft. **Site 5 of 11 in cluster N**

CA HIST UST **U001595703**
N/A

Relative:
Higher
Actual:
22 ft.

HIST UST:
 Name: SCHEID INDUSTRIAL SUPPLY
 Address: 4049 3RD ST
 City,State,Zip: SAN FRANCISCO, CA 94124
 File Number: 00028216
 URL: <http://geotracker.waterboards.ca.gov/ustpdfs/pdf/00028216.pdf>
 Region: STATE
 Facility ID: 00000033578
 Facility Type: Other
 Other Type: INDUSTRIAL SUPPLY
 Contact Name: RAY GANNON
 Telephone: 4152858181
 Owner Name: SCHEID INDUSTRIAL SUPPLY
 Owner Address: 4049 3RD ST.
 Owner City,St,Zip: SAN FRANCISCO, CA 94124
 Total Tanks: 0001

Tank Num: 001
 Container Num: 101
 Year Installed: 1970
 Tank Capacity: 00001000
 Tank Used for: PRODUCT
 Type of Fuel: UNLEADED
 Container Construction Thickness: Not reported
 Leak Detection: Stock Inventor

[Click here for Geo Tracker PDF:](#)

P101 **XTRA OIL COMPANY DBA CHEVRON**
WNW **3750 THIRD ST**
1/8-1/4 **SAN FRANCISCO, CA 94124**
0.176 mi.
929 ft. **Site 1 of 9 in cluster P**

RCRA NonGen / NLR **1024792055**
CAL000115448

Relative:
Lower
Actual:
10 ft.

RCRA NonGen / NLR:
 Date Form Received by Agency: 1994-01-28 00:00:00.0
 Handler Name: XTRA OIL COMPANY DBA CHEVRON
 Handler Address: 3750 THIRD ST
 Handler City,State,Zip: SAN FRANCISCO, CA 94124-0000
 EPA ID: CAL000115448
 Contact Name: KEITH SIMAS
 Contact Address: 2307 PACIFIC AVE
 Contact City,State,Zip: ALAMEDA, CA 94501-2918
 Contact Telephone: 510-865-9503
 Contact Fax: Not reported
 Contact Email: XTRAOIL@HOTMAIL.COM
 Contact Title: Not reported
 EPA Region: 09
 Land Type: Not reported
 Federal Waste Generator Description: Not a generator, verified
 Non-Notifier: Not reported
 Biennial Report Cycle: Not reported
 Accessibility: Not reported
 Active Site Indicator: Handler Activities

Map ID
 Direction
 Distance
 Elevation

MAP FINDINGS

Site

Database(s)

EDR ID Number
 EPA ID Number

XTRA OIL COMPANY DBA CHEVRON (Continued)

1024792055

State District Owner:	Not reported
State District:	Not reported
Mailing Address:	2307 PACIFIC AVE
Mailing City, State, Zip:	ALAMEDA, CA 94501-2918
Owner Name:	XTRA OIL CO
Owner Type:	Other
Operator Name:	KEITH SIMAS
Operator Type:	Other
Short-Term Generator Activity:	No
Importer Activity:	No
Mixed Waste Generator:	No
Transporter Activity:	No
Transfer Facility Activity:	No
Recycler Activity with Storage:	No
Small Quantity On-Site Burner Exemption:	No
Smelting Melting and Refining Furnace Exemption:	No
Underground Injection Control:	No
Off-Site Waste Receipt:	No
Universal Waste Indicator:	Yes
Universal Waste Destination Facility:	Yes
Federal Universal Waste:	No
Active Site Fed-Reg Treatment Storage and Disposal Facility:	Not reported
Active Site Converter Treatment storage and Disposal Facility:	Not reported
Active Site State-Reg Treatment Storage and Disposal Facility:	Not reported
Active Site State-Reg Handler:	---
Federal Facility Indicator:	Not reported
Hazardous Secondary Material Indicator:	N
Sub-Part K Indicator:	Not reported
Commercial TSD Indicator:	No
Treatment Storage and Disposal Type:	Not reported
2018 GPRC Permit Baseline:	Not on the Baseline
2018 GPRC Renewals Baseline:	Not on the Baseline
Permit Renewals Workload Universe:	Not reported
Permit Workload Universe:	Not reported
Permit Progress Universe:	Not reported
Post-Closure Workload Universe:	Not reported
Closure Workload Universe:	Not reported
202 GPRC Corrective Action Baseline:	No
Corrective Action Workload Universe:	No
Subject to Corrective Action Universe:	No
Non-TSDs Where RCRA CA has Been Imposed Universe:	No
TSDs Potentially Subject to CA Under 3004 (u)/(v) Universe:	No
TSDs Only Subject to CA under Discretionary Auth Universe:	No
Corrective Action Priority Ranking:	No NCAPS ranking
Environmental Control Indicator:	No
Institutional Control Indicator:	No
Human Exposure Controls Indicator:	N/A
Groundwater Controls Indicator:	N/A
Operating TSD Universe:	Not reported
Full Enforcement Universe:	Not reported
Significant Non-Complier Universe:	No
Unaddressed Significant Non-Complier Universe:	No
Addressed Significant Non-Complier Universe:	No
Significant Non-Complier With a Compliance Schedule Universe:	No
Financial Assurance Required:	Not reported
Handler Date of Last Change:	2018-09-05 15:42:39.0
Recognized Trader-Importer:	No

Map ID
Direction
Distance
Elevation

MAP FINDINGS

Site

Database(s)

EDR ID Number
EPA ID Number

XTRA OIL COMPANY DBA CHEVRON (Continued)

1024792055

Recognized Trader-Exporter: No
Importer of Spent Lead Acid Batteries: No
Exporter of Spent Lead Acid Batteries: No
Recycler Activity Without Storage: No
Manifest Broker: No
Sub-Part P Indicator: No

Handler - Owner Operator:

Owner/Operator Indicator: Owner
Owner/Operator Name: XTRA OIL CO
Legal Status: Other
Date Became Current: Not reported
Date Ended Current: Not reported
Owner/Operator Address: 2307 PACIFIC AVE
Owner/Operator City,State,Zip: ALAMEDA, CA 94501-2918
Owner/Operator Telephone: 510-865-9506
Owner/Operator Telephone Ext: Not reported
Owner/Operator Fax: Not reported
Owner/Operator Email: Not reported

Owner/Operator Indicator: Operator
Owner/Operator Name: KEITH SIMAS
Legal Status: Other
Date Became Current: Not reported
Date Ended Current: Not reported
Owner/Operator Address: 2307 PACIFIC AVE
Owner/Operator City,State,Zip: ALAMEDA, CA 94501-2918
Owner/Operator Telephone: 510-865-9503
Owner/Operator Telephone Ext: Not reported
Owner/Operator Fax: Not reported
Owner/Operator Email: Not reported

Historic Generators:

Receive Date: 1994-01-28 00:00:00.0
Handler Name: XTRA OIL COMPANY DBA CHEVRON
Federal Waste Generator Description: Not a generator, verified
State District Owner: Not reported
Large Quantity Handler of Universal Waste: No
Recognized Trader Importer: No
Recognized Trader Exporter: No
Spent Lead Acid Battery Importer: No
Spent Lead Acid Battery Exporter: No
Current Record: Yes
Non Storage Recycler Activity: Not reported
Electronic Manifest Broker: Not reported

List of NAICS Codes and Descriptions:

NAICS Code: 44719
NAICS Description: OTHER GASOLINE STATIONS

Facility Has Received Notices of Violations:

Violations: No Violations Found

Map ID
 Direction
 Distance
 Elevation

MAP FINDINGS

Site

Database(s)

EDR ID Number
 EPA ID Number

XTRA OIL COMPANY DBA CHEVRON (Continued)

1024792055

Evaluation Action Summary:
 Evaluations:

No Evaluations Found

**P102
 WNW
 1/8-1/4
 0.176 mi.
 929 ft.**

**XTRA OIL CO. DBA: CHEVRON
 3750 3RD ST
 SAN FRANCISCO, CA 94124**

**CA CERS HAZ WASTE
 CA CERS TANKS
 CA CERS**

**S121750058
 N/A**

Site 2 of 9 in cluster P

**Relative:
 Lower
 Actual:
 10 ft.**

CERS HAZ WASTE:

Name: XTRA OIL CO. DBA: CHEVRON
 Address: 3750 3RD ST
 City,State,Zip: SAN FRANCISCO, CA 94124
 Site ID: 172502
 CERS ID: 10055971
 CERS Description: Hazardous Waste Generator

CERS TANKS:

Name: XTRA OIL CO. DBA: CHEVRON
 Address: 3750 3RD ST
 City,State,Zip: SAN FRANCISCO, CA 94124
 Site ID: 172502
 CERS ID: 10055971
 CERS Description: Underground Storage Tank

CERS:

Name: XTRA OIL CO. DBA: CHEVRON
 Address: 3750 3RD ST
 City,State,Zip: SAN FRANCISCO, CA 94124
 Site ID: 172502
 CERS ID: 10055971
 CERS Description: Chemical Storage Facilities

Violations:

Site ID: 172502
 Site Name: XTRA Oil Co. DBA: Chevron
 Violation Date: 03-30-2016
 Citation: HSC 6.95 Multiple - California Health and Safety Code, Chapter 6.95, Section(s) Multiple
 Violation Description: Business Plan Program - Operations/Maintenance - General
 Violation Notes: Returned to compliance on 04/08/2016.
 Violation Division: San Francisco City & County Public Health Dept
 Violation Program: HMRRP
 Violation Source: CERS

Site ID: 172502
 Site Name: XTRA Oil Co. DBA: Chevron
 Violation Date: 01-13-2014
 Citation: 23 CCR 16 2715(c)(2) - California Code of Regulations, Title 23, Chapter 16, Section(s) 2715(c)(2)
 Violation Description: Failure to comply with one or more of the following: maintain the spill bucket in good condition, containment free of debris/liquid, and/or to remove the contents of the spill bucket when a release/leak/spill was observed.

Violation Notes: Returned to compliance on 01/23/2014.
 Violation Division: San Francisco City & County Public Health Dept

Map ID
Direction
Distance
Elevation

MAP FINDINGS

Site

Database(s)

EDR ID Number
EPA ID Number

XTRA OIL CO. DBA: CHEVRON (Continued)

S121750058

Violation Program: UST
Violation Source: CERS

Site ID: 172502
Site Name: XTRA Oil Co. DBA: Chevron
Violation Date: 01-10-2017
Citation: 23 CCR 16 2636(f)(2) - California Code of Regulations, Title 23, Chapter 16, Section(s) 2636(f)(2)
Violation Description: Failure of the line leak detector (LLD) monitoring pressurized piping to meet one or more of the following requirements: Monitor at least hourly. Be capable of detecting a release of 3.0 gallons per hour at 10 p.s.i.g. Restrict or shut off the flow of product through the piping when a leak is detected.
Violation Notes: Returned to compliance on 01/10/2017.
Violation Division: San Francisco City & County Public Health Dept
Violation Program: UST
Violation Source: CERS

Site ID: 172502
Site Name: XTRA Oil Co. DBA: Chevron
Violation Date: 01-12-2015
Citation: HSC 6.75 25299.30-25299.34 - California Health and Safety Code, Chapter 6.75, Section(s) 25299.30-25299.34
Violation Description: Failure to submit and maintain complete and current Certification of Financial Responsibility or other mechanism of financial assurance.
Violation Notes: Returned to compliance on 01/27/2015.
Violation Division: San Francisco City & County Public Health Dept
Violation Program: UST
Violation Source: CERS

Site ID: 172502
Site Name: XTRA Oil Co. DBA: Chevron
Violation Date: 03-30-2016
Citation: HSC 6.95 25508(a)(3) - California Health and Safety Code, Chapter 6.95, Section(s) 25508(a)(3)
Violation Description: Failure to complete and electronically submit hazardous material inventory information for all reportable hazardous materials on site at or above reportable quantities.
Violation Notes: Returned to compliance on 06/08/2016.
Violation Division: San Francisco City & County Public Health Dept
Violation Program: HMRRP
Violation Source: CERS

Site ID: 172502
Site Name: XTRA Oil Co. DBA: Chevron
Violation Date: 01-10-2017
Citation: 23 CCR 16 2632(d)(1)(C), 2641(h), 2711(a)(8) - California Code of Regulations, Title 23, Chapter 16, Section(s) 2632(d)(1)(C), 2641(h), 2711(a)(8)
Violation Description: Failure to submit or update a plot plan.
Violation Notes: Returned to compliance on 02/15/2017.
Violation Division: San Francisco City & County Public Health Dept
Violation Program: UST
Violation Source: CERS

Site ID: 172502
Site Name: XTRA Oil Co. DBA: Chevron

Map ID
Direction
Distance
Elevation

MAP FINDINGS

Site

Database(s)

EDR ID Number
EPA ID Number

XTRA OIL CO. DBA: CHEVRON (Continued)

S121750058

Violation Date: 03-30-2016
Citation: 22 CCR 12 66262.40(a) - California Code of Regulations, Title 22, Chapter 12, Section(s) 66262.40(a)
Violation Description: Failure to maintain uniform hazardous waste manifest, consolidated manifest, or bills of lading copies for three years.
Violation Notes: Returned to compliance on 04/08/2016.
Violation Division: San Francisco City & County Public Health Dept
Violation Program: HW
Violation Source: CERS

Site ID: 172502
Site Name: XTRA Oil Co. DBA: Chevron
Violation Date: 03-30-2016
Citation: HSC 6.95 25508.1(a)-(e) - California Health and Safety Code, Chapter 6.95, Section(s) 25508.1(a)-(e)
Violation Description: Failure to electronically update business plan within 30 days of any one of the following events: A 100 percent or more increase in the quantity of a previously disclosed material. Any handling of a previously undisclosed hazardous materials at or above reportable quantities. A change of business address, business ownership, or business name.
Violation Notes: Returned to compliance on 05/26/2016.
Violation Division: San Francisco City & County Public Health Dept
Violation Program: HMRRP
Violation Source: CERS

Site ID: 172502
Site Name: XTRA Oil Co. DBA: Chevron
Violation Date: 03-30-2016
Citation: HSC 6.95 25505(a)(4) - California Health and Safety Code, Chapter 6.95, Section(s) 25505(a)(4)
Violation Description: Failure to provide initial and annual training to all employees in safety procedures in the event of a release or threatened release of a hazardous material or failure to document and maintain training records for a minimum of three years.
Violation Notes: Returned to compliance on 05/24/2016.
Violation Division: San Francisco City & County Public Health Dept
Violation Program: HMRRP
Violation Source: CERS

Site ID: 172502
Site Name: XTRA Oil Co. DBA: Chevron
Violation Date: 01-12-2016
Citation: 23 CCR 16 2715(c)(2) - California Code of Regulations, Title 23, Chapter 16, Section(s) 2715(c)(2)
Violation Description: Failure to comply with one or more of the following: maintain the spill bucket in good condition, containment free of debris/liquid, and/or to remove the contents of the spill bucket when a release/leak/spill was observed.
Violation Notes: Returned to compliance on 01/29/2016.
Violation Division: San Francisco City & County Public Health Dept
Violation Program: UST
Violation Source: CERS

Site ID: 172502
Site Name: XTRA Oil Co. DBA: Chevron
Violation Date: 01-13-2014

Map ID
Direction
Distance
Elevation

MAP FINDINGS

Site

Database(s)

EDR ID Number
EPA ID Number

XTRA OIL CO. DBA: CHEVRON (Continued)

S121750058

Citation: 23 CCR 16 2636(f)(2) - California Code of Regulations, Title 23, Chapter 16, Section(s) 2636(f)(2)

Violation Description: Failure of the pressurized piping to meet one or more of the following requirements: monitored at least hourly with the capability of detecting a release of 3.0 gallons per hour, and will restrict the flow of product through the piping or trigger an alarm when a release occurs.

Violation Notes: Returned to compliance on 01/13/2014.

Violation Division: San Francisco City & County Public Health Dept

Violation Program: UST

Violation Source: CERS

Site ID: 172502

Site Name: XTRA Oil Co. DBA: Chevron

Violation Date: 01-10-2017

Citation: 23 CCR 16 2715(a) - California Code of Regulations, Title 23, Chapter 16, Section(s) 2715(a)

Violation Description: Failure to notify the CUPA of the designated operator (DO) identification and/or change of the DO within 30 days.

Violation Notes: Returned to compliance on 02/15/2017.

Violation Division: San Francisco City & County Public Health Dept

Violation Program: UST

Violation Source: CERS

Site ID: 172502

Site Name: XTRA Oil Co. DBA: Chevron

Violation Date: 03-30-2016

Citation: HSC 6.95 Multiple - California Health and Safety Code, Chapter 6.95, Section(s) Multiple

Violation Description: Business Plan Program - Operations/Maintenance - General

Violation Notes: Returned to compliance on 05/25/2016.

Violation Division: San Francisco City & County Public Health Dept

Violation Program: HMRRP

Violation Source: CERS

Site ID: 172502

Site Name: XTRA Oil Co. DBA: Chevron

Violation Date: 01-08-2019

Citation: 23 CCR 16 2712(b)(1)(G) - California Code of Regulations, Title 23, Chapter 16, Section(s) 2712(b)(1)(G)

Violation Description: Failure to comply with one or more of the following overfill prevention equipment requirements: Alert the transfer operator when the tank is 90 percent full by restricting the flow into the tank or triggering an audible and visual alarm; or Restrict delivery of flow to the tank at least 30 minutes before the tank overfills, provided the restriction occurs when the tank is filled to no more than 95 percent of capacity; and activate an audible alarm at least five minutes before the tank overfills; or Provide positive shut-off of flow to the tank when the tank is filled to no more than 95 percent of capacity; or Provide positive shut-off of flow to the tank so that none of the fittings located on the top of the tank are exposed to product due to overfilling. Install/retrofit overfill prevention equipment that does not use flow restrictors on vent piping to meet overfill prevention equipment requirements when the overfill prevention equipment is installed, repaired, or replaced on and after October 1,- 2018. For USTs installed before October 1, 2018, perform an inspection by October 13, 2018 and every 36 months thereafter. For

Map ID
Direction
Distance
Elevation

MAP FINDINGS

Site

Database(s)

EDR ID Number
EPA ID Number

XTRA OIL CO. DBA: CHEVRON (Continued)

S121750058

USTs installed on and after October- 1,- 2018, perform an inspection at installation and every 36 months thereafter. Inspected within 30 days after a repair to the overfill prevention equipment. Inspected using an applicable manufacturer guidelines, industry codes, engineering standards, or a method approved by a professional engineer. Inspected by a certified UST service technician. Maintain records of overfill prevention equipment inspection for 36 months. Returned to compliance on 01/08/2019.
San Francisco City & County Public Health Dept

Violation Notes:
Violation Division:
Violation Program:
Violation Source:

Site ID: 172502
Site Name: XTRA Oil Co. DBA: Chevron
Violation Date: 01-12-2015
Citation: 23 CCR 16 2715(a) - California Code of Regulations, Title 23, Chapter 16, Section(s) 2715(a)
Violation Description: Failure to submit statement of UST compliance and/or Designated Operator certification.
Violation Notes:
Violation Division:
Violation Program:
Violation Source:

Site ID: 172502
Site Name: XTRA Oil Co. DBA: Chevron
Violation Date: 03-30-2016
Citation: 22 CCR 16 66266.130 - California Code of Regulations, Title 22, Chapter 16, Section(s) 66266.130
Violation Description: Failure to properly handle, manage, label, and recycle used oil and fuel filters.
Violation Notes:
Violation Division:
Violation Program:
Violation Source:

Site ID: 172502
Site Name: XTRA Oil Co. DBA: Chevron
Violation Date: 01-08-2018
Citation: HSC 6.75 25299.30-25299.34 - California Health and Safety Code, Chapter 6.75, Section(s) 25299.30-25299.34
Violation Description: Failure to submit and maintain complete and current Certification of Financial Responsibility or other mechanism of financial assurance.
Violation Notes:
Violation Division:
Violation Program:
Violation Source:

Site ID: 172502
Site Name: XTRA Oil Co. DBA: Chevron
Violation Date: 01-07-2020
Citation: 23 CCR 16 2716(e) - California Code of Regulations, Title 23, Chapter 16, Section(s) 2716(e)
Violation Description: For designated operator (DO) monthly inspections conducted before October 1, 2018, failure to comply with one or more of the following requirements: Be performed by an ICC certified DO. Inspect monthly alarm history report, check that alarms are documented and responded

Map ID
Direction
Distance
Elevation

MAP FINDINGS

Site

Database(s)

EDR ID Number
EPA ID Number

XTRA OIL CO. DBA: CHEVRON (Continued)

S121750058

to appropriately, and attach a copy. Inspect for the presence of liquid/debris in spill containers. Inspect for the presence of liquid/debris in under dispenser containment (UDC) and ensure that the monitoring equipment is positioned correctly. Inspect for liquid or debris in containment sumps where an alarm occurred with no service visit. Check that all testing and maintenance has been completed and documented. Verify that all facility employees have been trained in accordance with 23 CCR 2715(c). For designated operator (DO) 30 day inspections conducted on and after October 1, 2018, failure to conduct the designated UST operator visual inspection at least once every 30 days.

Violation Notes: Returned to compliance on 01/07/2020.
Violation Division: San Francisco City & County Public Health Dept
Violation Program: UST
Violation Source: CERS

Site ID: 172502
Site Name: XTRA Oil Co. DBA: Chevron
Violation Date: 03-30-2016
Citation: HSC 6.5 Multiple - California Health and Safety Code, Chapter 6.5, Section(s) Multiple

Violation Description: Haz Waste Generator Program - Training - General
Violation Notes: Returned to compliance on 05/25/2016.
Violation Division: San Francisco City & County Public Health Dept
Violation Program: HW
Violation Source: CERS

Site ID: 172502
Site Name: XTRA Oil Co. DBA: Chevron
Violation Date: 01-10-2017
Citation: 23 CCR 16 2715(c) - California Code of Regulations, Title 23, Chapter 16, Section(s) 2715(c)

Violation Description: Failure to comply with one or more of the following designated operator (DO) monthly inspection requirements: Be performed by an ICC certified DO. Inspect monthly alarm history report, check that alarms are documented and responded to appropriately, and attach a copy. Inspect for the presence of liquid/debris in spill containers. Inspect for the presence of liquid/debris in under dispenser containment (UDC) and ensure that the monitoring equipment is positioned correctly. Inspect for liquid or debris in containment sumps where an alarm occurred with no service visit. Check that all testing and maintenance has been completed and documented. Verify that all facility employees have been properly trained.

Violation Notes: Returned to compliance on 01/10/2017.
Violation Division: San Francisco City & County Public Health Dept
Violation Program: UST
Violation Source: CERS

Site ID: 172502
Site Name: XTRA Oil Co. DBA: Chevron
Violation Date: 01-12-2016
Citation: 23 CCR 16 2712(b) - California Code of Regulations, Title 23, Chapter 16, Section(s) 2712(b)

Violation Description: Failure to maintain records of cathodic protection systems testing within six months of installation and at least every three years thereafter. and/or Failure to maintain records for the 60 calendar day inspection of the impressed-current system. and/or Failure to maintain

Map ID
Direction
Distance
Elevation

MAP FINDINGS

Site

Database(s)

EDR ID Number
EPA ID Number

XTRA OIL CO. DBA: CHEVRON (Continued)

S121750058

Violation Notes: records for sacrificial anodes testing every three years. and/or
Failure to have written monitoring and maintenance records on-site or
off-site at a readily available location if approved by the CUPA.
Violation Division: Returned to compliance on 02/09/2016.
Violation Program: San Francisco City & County Public Health Dept
Violation Source: UST
CERS

Site ID: 172502
Site Name: XTRA Oil Co. DBA: Chevron
Violation Date: 01-07-2020
Citation: HSC 6.75 25299.30-25299.34 - California Health and Safety Code,
Chapter 6.75, Section(s) 25299.30-25299.34
Violation Description: Failure to submit and maintain complete and current Certification of
Financial Responsibility or other mechanism of financial assurance.
Violation Notes: Returned to compliance on 01/07/2020.
Violation Division: San Francisco City & County Public Health Dept
Violation Program: UST
Violation Source: CERS

Site ID: 172502
Site Name: XTRA Oil Co. DBA: Chevron
Violation Date: 01-13-2014
Citation: 23 CCR 16 2712(b) - California Code of Regulations, Title 23, Chapter
16, Section(s) 2712(b)
Violation Description: Failure to maintain leak detection alarm logs and/or maintain records
of appropriate follow-up actions.
Violation Notes: Returned to compliance on 01/13/2014.
Violation Division: San Francisco City & County Public Health Dept
Violation Program: UST
Violation Source: CERS

Evaluation:
Eval General Type: Compliance Evaluation Inspection
Eval Date: 01-07-2020
Violations Found: Yes
Eval Type: Routine done by local agency
Eval Notes: Not reported
Eval Division: San Francisco City & County Public Health Dept
Eval Program: UST
Eval Source: CERS

Eval General Type: Compliance Evaluation Inspection
Eval Date: 01-08-2018
Violations Found: Yes
Eval Type: Routine done by local agency
Eval Notes: Not reported
Eval Division: San Francisco City & County Public Health Dept
Eval Program: UST
Eval Source: CERS

Eval General Type: Compliance Evaluation Inspection
Eval Date: 01-08-2019
Violations Found: Yes
Eval Type: Routine done by local agency
Eval Notes: Not reported
Eval Division: San Francisco City & County Public Health Dept

Map ID
Direction
Distance
Elevation

MAP FINDINGS

Site

Database(s)

EDR ID Number
EPA ID Number

XTRA OIL CO. DBA: CHEVRON (Continued)

S121750058

Eval Program:	UST
Eval Source:	CERS
Eval General Type:	Compliance Evaluation Inspection
Eval Date:	01-10-2017
Violations Found:	Yes
Eval Type:	Routine done by local agency
Eval Notes:	Not reported
Eval Division:	San Francisco City & County Public Health Dept
Eval Program:	UST
Eval Source:	CERS
Eval General Type:	Compliance Evaluation Inspection
Eval Date:	01-12-2015
Violations Found:	Yes
Eval Type:	Routine done by local agency
Eval Notes:	Not reported
Eval Division:	San Francisco City & County Public Health Dept
Eval Program:	UST
Eval Source:	CERS
Eval General Type:	Compliance Evaluation Inspection
Eval Date:	01-12-2016
Violations Found:	Yes
Eval Type:	Routine done by local agency
Eval Notes:	Not reported
Eval Division:	San Francisco City & County Public Health Dept
Eval Program:	UST
Eval Source:	CERS
Eval General Type:	Compliance Evaluation Inspection
Eval Date:	01-13-2014
Violations Found:	Yes
Eval Type:	Routine done by local agency
Eval Notes:	Not reported
Eval Division:	San Francisco City & County Public Health Dept
Eval Program:	UST
Eval Source:	CERS
Eval General Type:	Other/Unknown
Eval Date:	03-12-2019
Violations Found:	No
Eval Type:	Other, not routine, done by local agency
Eval Notes:	Not reported
Eval Division:	San Francisco City & County Public Health Dept
Eval Program:	UST
Eval Source:	CERS
Eval General Type:	Compliance Evaluation Inspection
Eval Date:	03-30-2016
Violations Found:	Yes
Eval Type:	Routine done by local agency
Eval Notes:	Not reported
Eval Division:	San Francisco City & County Public Health Dept
Eval Program:	HMRRP
Eval Source:	CERS

Map ID
Direction
Distance
Elevation

MAP FINDINGS

Site

Database(s)

EDR ID Number
EPA ID Number

XTRA OIL CO. DBA: CHEVRON (Continued)

S121750058

Eval General Type: Compliance Evaluation Inspection
Eval Date: 03-30-2016
Violations Found: Yes
Eval Type: Routine done by local agency
Eval Notes: Not reported
Eval Division: San Francisco City & County Public Health Dept
Eval Program: HW
Eval Source: CERS

Eval General Type: Compliance Evaluation Inspection
Eval Date: 05-21-2019
Violations Found: No
Eval Type: Routine done by local agency
Eval Notes: Not reported
Eval Division: San Francisco City & County Public Health Dept
Eval Program: HMRRP
Eval Source: CERS

Eval General Type: Compliance Evaluation Inspection
Eval Date: 05-21-2019
Violations Found: No
Eval Type: Routine done by local agency
Eval Notes: Not reported
Eval Division: San Francisco City & County Public Health Dept
Eval Program: HW
Eval Source: CERS

Coordinates:
Site ID: 172502
Facility Name: XTRA Oil Co. DBA: Chevron
Env Int Type Code: HWG
Program ID: 10055971
Coord Name: Not reported
Ref Point Type Desc: Unknown
Latitude: 37.743137
Longitude: -122.388054

Affiliation:
Affiliation Type Desc: Identification Signer
Entity Name: Keith Simas
Entity Title: Operations Supervisor
Affiliation Address: Not reported
Affiliation City: Not reported
Affiliation State: Not reported
Affiliation Country: Not reported
Affiliation Zip: Not reported
Affiliation Phone: Not reported

Affiliation Type Desc: Parent Corporation
Entity Name: XTRA Oil Co. (Chevron)
Entity Title: Not reported
Affiliation Address: Not reported
Affiliation City: Not reported
Affiliation State: Not reported
Affiliation Country: Not reported
Affiliation Zip: Not reported

Map ID
Direction
Distance
Elevation

MAP FINDINGS

Site

Database(s)

EDR ID Number
EPA ID Number

XTRA OIL CO. DBA: CHEVRON (Continued)

S121750058

Affiliation Phone: Not reported

Affiliation Type Desc: UST Permit Applicant
Entity Name: Keith Simas
Entity Title: Operations Supervisor
Affiliation Address: Not reported
Affiliation City: Not reported
Affiliation State: Not reported
Affiliation Country: Not reported
Affiliation Zip: Not reported
Affiliation Phone: (510) 865-9503

Affiliation Type Desc: UST Tank Operator
Entity Name: Xtra Oil Company
Entity Title: Not reported
Affiliation Address: 2307 Pacific Ave.
Affiliation City: Alameda
Affiliation State: CA
Affiliation Country: United States
Affiliation Zip: 94501
Affiliation Phone: (510) 869-9503

Affiliation Type Desc: Property Owner
Entity Name: Ted Simias
Entity Title: Not reported
Affiliation Address: 2307 Pacific Ave.
Affiliation City: Alameda
Affiliation State: CA
Affiliation Country: United States
Affiliation Zip: 94501
Affiliation Phone: (510) 865-9503

Affiliation Type Desc: UST Tank Owner
Entity Name: Xtra Oil Company
Entity Title: Not reported
Affiliation Address: 2307 Pacific Ave.
Affiliation City: Alameda
Affiliation State: CA
Affiliation Country: United States
Affiliation Zip: 94501
Affiliation Phone: (510) 869-9503

Affiliation Type Desc: CUPA District
Entity Name: San Francisco City & County Public Health Departme
Entity Title: Not reported
Affiliation Address: 1390 Market Street, Room 210
Affiliation City: San Francisco
Affiliation State: CA
Affiliation Country: Not reported
Affiliation Zip: 94102
Affiliation Phone: (415) 252-3900

Affiliation Type Desc: Operator
Entity Name: Xtra Oil Company
Entity Title: Not reported
Affiliation Address: Not reported
Affiliation City: Not reported

Map ID
 Direction
 Distance
 Elevation

MAP FINDINGS

Site

Database(s)

EDR ID Number
 EPA ID Number

XTRA OIL CO. DBA: CHEVRON (Continued)

S121750058

Affiliation State: Not reported
 Affiliation Country: Not reported
 Affiliation Zip: Not reported
 Affiliation Phone: (510) 865-9503

Affiliation Type Desc: Environmental Contact
 Entity Name: KEITH SIMAS
 Entity Title: Not reported
 Affiliation Address: 2307 Pacific Ave.
 Affiliation City: Alameda
 Affiliation State: CA
 Affiliation Country: Not reported
 Affiliation Zip: 94501
 Affiliation Phone: Not reported

Affiliation Type Desc: Facility Mailing Address
 Entity Name: Mailing Address
 Entity Title: Not reported
 Affiliation Address: 2307 Pacific Ave.
 Affiliation City: Alameda
 Affiliation State: CA
 Affiliation Country: Not reported
 Affiliation Zip: 94501
 Affiliation Phone: Not reported

Affiliation Type Desc: Legal Owner
 Entity Name: Edward T Simas
 Entity Title: Not reported
 Affiliation Address: 2307 Pacific Ave.
 Affiliation City: Alameda
 Affiliation State: CA
 Affiliation Country: United States
 Affiliation Zip: 94501
 Affiliation Phone: (510) 865-9503

Affiliation Type Desc: UST Property Owner Name
 Entity Name: Edward Simas
 Entity Title: Not reported
 Affiliation Address: 2307 Pacific Ave.
 Affiliation City: Alameda
 Affiliation State: CA
 Affiliation Country: United States
 Affiliation Zip: 94501
 Affiliation Phone: (510) 865-9503

P103 XTRA OIL CO. (SHELL)
WNW 3750 03RD ST
1/8-1/4 SAN FRANCISCO, CA 94124
0.176 mi.
929 ft. Site 3 of 9 in cluster P

CA LUST U003803811
CA UST N/A
CA Cortese

Relative: LUST REG 2:
Lower Region: 2
Actual: Facility Id: 38-2184
10 ft. Facility Status: Pollution Characterization
 Case Number: 11523
 How Discovered: SAS

Map ID
Direction
Distance
Elevation

MAP FINDINGS

Site

Database(s)

EDR ID Number
EPA ID Number

XTRA OIL CO. (SHELL) (Continued)

U003803811

Leak Cause: UNK
Leak Source: Tank
Date Leak Confirmed: Not reported
Oversight Program: LUST
Prelim. Site Assessment Workplan Submitted: Not reported
Preliminary Site Assessment Began: 8/20/2002
Pollution Characterization Began: 5/4/2004
Pollution Remediation Plan Submitted: Not reported
Date Remediation Action Underway: Not reported
Date Post Remedial Action Monitoring Began: Not reported

SAN FRANCISCO CO. UST:

Name: XTRA OIL CO.
Address: 3750 03RD ST
Facility ID: 2208
Facility Status: Not reported
Number Of Tanks: Not reported
Owner/Operator Name: Ahtoon Wong
Owner/Operator Title: Manager
Owner Name: Xtra Oil Company
Care Of Addr: Not reported
2nd Care Of Addr: Not reported
Mailing Address: 2307 Pacific Ave
Mailing City, St, Zip: Alameda, CA 94501
Permit Number: Not reported
Permit Approved By: Not reported
Permit Expiration Date: Not reported
Applications: Not reported
Application Date: Not reported
Application Name: Not reported
Action Type: 3
Yr Spill/Overfill Installed1: 4/3/2003
Yr Spill/Overfill Installed2: 4/3/2003
Yr Spill/Overfill Installed3: 4/3/2003

Tank ID: 1005
Tank Test: Not reported
Local Tank Id: 2208001005
Tank Manufacturer: Xerxes
Compartmentalized Tank: No
Of Tank Compartments: Not reported
Date Tank Installed: 4/3/2003
Tank Capacity: 15000
Additional Desc: Not reported
Tank Use: 1
Petroleum Type: Regular Unleaded
Common Name: Not reported
Case Number: Not reported
Type Of Tank: Double wall
Primary Tank Material: Fiberglass/plastic
Secondary Tank Material: Not reported
Tank Interior Lining: Unknown
Date Interior Lining Install: Not reported
Date Closed: Not reported
UST Close ID: Not reported
Type Of Spill Protection: Not reported
Date Alarm Overfill Protection Installed: 4/3/2003

Map ID
Direction
Distance
Elevation

MAP FINDINGS

Site

Database(s)

EDR ID Number
EPA ID Number

XTRA OIL CO. (SHELL) (Continued)

U003803811

Date Ball Float Overfill Protection Installed: 4/3/2003
Date Fill Tube Shut Overfill Protection Installed: Not reported
Overfill Protection Exempt: No
Othr Tnk Corrosive Prtctn: Fiberglass Reinforced Plastic (FRP)
Date Corrosive Prtctn Install: Not reported
Tank Leak Detection (single walled): Not reported
Tank Leak Detection (double wall): Continuous Interstitial Monitoring
Estimated Date Last Used: Not reported
Estimated Qty Of Substance Remaining: 0
Tank Filled With Inert Material: 0
Piping System Type (Underground): Pressure
Piping System Type (Aboveground): Not reported
Piping Construction (Underground): Double Wall
Piping Manufacturer (Underground): Smith Fibercast
Piping Construction (Aboveground): Not reported
Piping Manufacturer (Aboveground): Not reported
Piping Material & Corrosion Protection (Underground): Fiberglass, FRP Compatible w/100% Methanol
Piping Material & Corrosion Protection (Aboveground): Not reported
Piping Leak Detection (Undrgrnd - Single Wall): Not reported
Piping Leak Detection (2nd Contained): Sump Snsr, Alrm ,Auto Shutoff For Leaks, Failure, & Disconnect, Pressure, Auto Leak Detctr ,Flow Shutoff Or Restrictn
Piping Leak Detection (Emrgncy Gnrtrs): Not reported
Pipe Integrity Test, Underground: Not reported
Piping Leak Detection (Aboveground - Single Wall): Not reported
Piping Leak Detection (Underground - 2nd Contained): Not reported
Piping Leak Detection Underground (Emrgncy Gnrtrs): Not reported
Pipe Integrity Test, Aboveground: Not reported
Date Dispenser Containment Installed: 4/3/2003
Dispenser Containment Type: Continuous Dispenser With Auto Shutoff for Dispenser
Date Certified (Tank Unit): 8/14/2006
Certified Date: Not reported
Last Annual Monitoring Cert: 8/14/2006
2nd Containment Test: 8/7/2006
Spill Containment Present: Yes
Drop Tube Present: Yes
Striker Plate Present: Yes
Alarm Present: Yes
Ball Float Present: Yes
Fill Tube Present: No
Other Tank Leak Detection Present: No

Tank ID: 1006
Tank Test: Not reported
Local Tank Id: 2208001006
Tank Manufacturer: Xerxes
Compartmentalized Tank: No
Of Tank Compartments: Not reported
Date Tank Installed: 4/3/2003
Tank Capacity: 12000
Additional Desc: Not reported
Tank Use: 1
Petroleum Type: Premium Unleaded
Common Name: Not reported
Case Number: Not reported
Type Of Tank: Double wall
Primary Tank Material: FRP compatible w/100% methanol

Map ID
Direction
Distance
Elevation

MAP FINDINGS

Site

Database(s)

EDR ID Number
EPA ID Number

XTRA OIL CO. (SHELL) (Continued)

U003803811

Secondary Tank Material: Not reported
Tank Interior Lining: Unknown
Date Interior Lining Install: Not reported
Date Closed: Not reported
UST Close ID: Not reported
Type Of Spill Protection: Not reported
Date Alarm Overfill Protection Installed: 4/3/2003
Date Ball Float Overfill Protection Installed: 4/3/2003
Date Fill Tube Shut Overfill Protection Installed: Not reported
Overfill Protection Exempt: No
Othr Tnk Corrosive Prtctn: Not reported
Date Corrosive Prtctn Install: Not reported
Tank Leak Detection (single walled): Not reported
Tank Leak Detection (double wall): Continuous Interstitial Monitoring
Estimated Date Last Used: Not reported
Estimated Qty Of Substance Remaining: 0
Tank Filled With Inert Material: 0
Piping System Type (Underground): Pressure
Piping System Type (Aboveground): Not reported
Piping Construction (Underground): Double Wall
Piping Manufacturer (Underground): Smith Fibercast
Piping Construction (Aboveground): Not reported
Piping Manufacturer (Aboveground): Not reported
Piping Material & Corrosion Protection (Underground): Fiberglass
Piping Material & Corrosion Protection (Aboveground): Not reported
Piping Leak Detection (Undrgrnd - Single Wall): Not reported
Piping Leak Detection (2nd Contained): Sump Snsr, Alarm ,Auto Shutoff For Leaks, Failure, & Disconnect, Pressure, Auto Leak Detctr ,Flow Shutoff Or Restrictn
Piping Leak Detection (Emrgncy Gnrtrs): Not reported
Pipe Integrity Test, Underground: Not reported
Piping Leak Detection (Aboveground - Single Wall): Not reported
Piping Leak Detection (Underground - 2nd Contained): Not reported
Piping Leak Detection Underground (Emrgncy Gnrtrs): Not reported
Pipe Integrity Test, Aboveground: Not reported
Date Dispenser Containment Installed: 4/3/2003
Dispenser Containment Type: Continuous Dispenser With Auto Shutoff for Dispenser
Date Certified (Tank Unit): 8/14/2006
Certified Date: Not reported
Last Annual Monitoring Cert: 8/14/2006
2nd Containment Test: 8/7/2006
Spill Containment Present: Yes
Drop Tube Present: Yes
Striker Plate Present: Yes
Alarm Present: Yes
Ball Float Present: Yes
Fill Tube Present: No
Other Tank Leak Detection Present: No

Tank ID: 1007
Tank Test: Not reported
Local Tank Id: 2208001007
Tank Manufacturer: Xerxes
Compartmentalized Tank: No
Of Tank Compartments: Not reported
Date Tank Installed: 4/3/2003
Tank Capacity: 15000

Map ID
 Direction
 Distance
 Elevation

MAP FINDINGS

Site

Database(s)

EDR ID Number
 EPA ID Number

XTRA OIL CO. (SHELL) (Continued)

U003803811

Additional Desc:	Not reported
Tank Use:	1
Petroleum Type:	Diesel
Common Name:	Not reported
Case Number:	Not reported
Type Of Tank:	Double wall
Primary Tank Material:	Fiberglass/plastic
Secondary Tank Material:	Not reported
Tank Interior Lining:	Unlined
Date Interior Lining Install:	Not reported
Date Closed:	Not reported
UST Close ID:	Not reported
Type Of Spill Protection:	Not reported
Date Alarm Overfill Protection Installed:	4/3/2003
Date Ball Float Overfill Protection Installed:	4/3/2003
Date Fill Tube Shut Overfill Protection Installed:	Not reported
Overfill Protection Exempt:	No
Othr Tnk Corrosive Prtctn:	0
Date Corrosive Prtctn Install:	Not reported
Tank Leak Detection (single walled):	Not reported
Tank Leak Detection (double wall):	Continuous Interstitial Monitoring
Estimated Date Last Used:	Not reported
Estimated Qty Of Substance Remaining:	0
Tank Filled With Inert Material:	0
Piping System Type (Underground):	Pressure
Piping System Type (Aboveground):	Not reported
Piping Construction (Underground):	Double Wall
Piping Manufacturer (Underground):	Smith Fibercast
Piping Construction (Aboveground):	Not reported
Piping Manufacturer (Aboveground):	Not reported
Piping Material & Corrosion Protection (Underground):	Fiberglass, FRP Compatible w/100% Methanol
Piping Material & Corrosion Protection (Aboveground):	Not reported
Piping Leak Detection (Undrgrnd - Single Wall):	Not reported
Piping Leak Detection (2nd Contained):	Sump Snsr, Alarm ,Auto Shutoff For Leaks, Failure, & Disconnect, Pressure, Auto Leak Detctr ,Flow Shutoff Or Restrict
Piping Leak Detection (Emrgncy Gnrtrs):	Not reported
Pipe Integrity Test, Underground:	Not reported
Piping Leak Detection (Aboveground - Single Wall):	Not reported
Piping Leak Detection (Underground - 2nd Contained):	Not reported
Piping Leak Detection Underground (Emrgncy Gnrtrs):	Not reported
Pipe Integrity Test, Aboveground:	Not reported
Date Dispenser Containment Installed:	4/3/2003
Dispenser Containment Type:	Continuous Dispenser With Auto Shutoff for Dispenser
Date Certified (Tank Unit):	8/14/2006
Certified Date:	Not reported
Last Annual Monitoring Cert:	8/14/2006
2nd Containment Test:	8/7/2006
Spill Containment Present:	Yes
Drop Tube Present:	Yes
Striker Plate Present:	Yes
Alarm Present:	Yes
Ball Float Present:	Yes
Fill Tube Present:	No
Other Tank Leak Detection Present:	No

Tank ID: Not reported

Map ID
Direction
Distance
Elevation

MAP FINDINGS

Site

Database(s)

EDR ID Number
EPA ID Number

XTRA OIL CO. (SHELL) (Continued)

U003803811

Tank Test:	Not reported
Local Tank Id:	Not reported
Tank Manufacturer:	Not reported
Compartmentalized Tank:	Not reported
# Of Tank Compartments:	Not reported
Date Tank Installed:	Not reported
Tank Capacity:	Not reported
Additional Desc:	Not reported
Tank Use:	Not reported
Petroleum Type:	Not reported
Common Name:	Not reported
Case Number:	Not reported
Type Of Tank:	Not reported
Primary Tank Material:	Not reported
Secondary Tank Material:	Not reported
Tank Interior Lining:	Not reported
Date Interior Lining Install:	Not reported
Date Closed:	10/31/2002
UST Close ID:	4312
Type Of Spill Protection:	Not reported
Date Alarm Overfill Protection Installed:	Not reported
Date Ball Float Overfill Protection Installed:	Not reported
Date Fill Tube Shut Overfill Protection Installed:	Not reported
Overfill Protection Exempt:	Not reported
Othr Tnk Corrosive Prtctn:	Not reported
Date Corrosive Prtctn Install:	Not reported
Tank Leak Detection (single walled):	Not reported
Tank Leak Detection (double wall):	Not reported
Estimated Date Last Used:	Not reported
Estimated Qty Of Substance Remaining:	Not reported
Tank Filled With Inert Material:	Not reported
Piping System Type (Underground):	Not reported
Piping System Type (Aboveground):	Not reported
Piping Construction (Underground):	Not reported
Piping Manufacturer (Underground):	Not reported
Piping Construction (Aboveground):	Not reported
Piping Manufacturer (Aboveground):	Not reported
Piping Material & Corrosion Protection (Underground):	Not reported
Piping Material & Corrosion Protection (Aboveground):	Not reported
Piping Leak Detection (Undrgrnd - Single Wall):	Not reported
Piping Leak Detection (2nd Contained):	Not reported
Piping Leak Detection (Emrgncy Gnrtrs):	Not reported
Pipe Integrity Test, Underground:	Not reported
Piping Leak Detection (Aboveground - Single Wall):	Not reported
Piping Leak Detection (Underground - 2nd Contained):	Not reported
Piping Leak Detection Underground (Emrgncy Gnrtrs):	Not reported
Pipe Integrity Test, Aboveground:	Not reported
Date Dispenser Containment Installed:	Not reported
Dispenser Containment Type:	Not reported
Date Certified (Tank Unit):	Not reported
Certified Date:	Not reported
Last Annual Monitoring Cert:	Not reported
2nd Containment Test:	Not reported
Spill Containment Present:	Not reported
Drop Tube Present:	Not reported
Striker Plate Present:	Not reported
Alarm Present:	Not reported

Map ID
Direction
Distance
Elevation

MAP FINDINGS

Site

Database(s)

EDR ID Number
EPA ID Number

XTRA OIL CO. (SHELL) (Continued)

U003803811

Ball Float Present: Not reported
Fill Tube Present: Not reported
Other Tank Leak Detection Present: Not reported

Tank ID: Not reported
Tank Test: Not reported
Local Tank Id: Not reported
Tank Manufacturer: Not reported
Compartmentalized Tank: Not reported
Of Tank Compartments: Not reported
Date Tank Installed: Not reported
Tank Capacity: Not reported
Additional Desc: Not reported
Tank Use: Not reported
Petroleum Type: Not reported
Common Name: Not reported
Case Number: Not reported
Type Of Tank: Not reported
Primary Tank Material: Not reported
Secondary Tank Material: Not reported
Tank Interior Lining: Not reported
Date Interior Lining Install: Not reported
Date Closed: Not reported
UST Close ID: Not reported
Type Of Spill Protection: Not reported
Date Alarm Overfill Protection Installed: Not reported
Date Ball Float Overfill Protection Installed: Not reported
Date Fill Tube Shut Overfill Protection Installed: Not reported
Overfill Protection Exempt: Not reported
Othr Tnk Corrosive Prtctn: Not reported
Date Corrosive Prtctn Install: Not reported
Tank Leak Detection (single walled): Not reported
Tank Leak Detection (double wall): Not reported
Estimated Date Last Used: Not reported
Estimated Qty Of Substance Remaining: Not reported
Tank Filled With Inert Material: Not reported
Piping System Type (Underground): Not reported
Piping System Type (Aboveground): Not reported
Piping Construction (Underground): Not reported
Piping Manufacturer (Underground): Not reported
Piping Construction (Aboveground): Not reported
Piping Manufacturer (Aboveground): Not reported
Piping Material & Corrosion Protection (Underground): Not reported
Piping Material & Corrosion Protection (Aboveground): Not reported
Piping Leak Detection (Undrgrnd - Single Wall): Not reported
Piping Leak Detection (2nd Contained): Not reported
Piping Leak Detection (Emrgncy Gnrtrs): Not reported
Pipe Integrity Test, Underground: Not reported
Piping Leak Detection (Aboveground - Single Wall): Not reported
Piping Leak Detection (Underground - 2nd Contained): Not reported
Piping Leak Detection Underground (Emrgncy Gnrtrs): Not reported
Pipe Integrity Test, Aboveground: Not reported
Date Dispenser Containment Installed: Not reported
Dispenser Containment Type: Not reported
Date Certified (Tank Unit): Not reported
Certified Date: Not reported

Map ID
Direction
Distance
Elevation

MAP FINDINGS

Site

Database(s)

EDR ID Number
EPA ID Number

XTRA OIL CO. (SHELL) (Continued)

U003803811

Last Annual Monitoring Cert:	Not reported
2nd Containment Test:	Not reported
Spill Containment Present:	Not reported
Drop Tube Present:	Not reported
Striker Plate Present:	Not reported
Alarm Present:	Not reported
Ball Float Present:	Not reported
Fill Tube Present:	Not reported
Other Tank Leak Detection Present:	Not reported

[Click this hyperlink](#) while viewing on your computer to access 1 additional CA_UST_SF: record(s) in the EDR Site Report.

UST:

Name:	XTRA OIL CO. (SHELL)
Address:	3750 03RD ST
City,State,Zip:	SAN FRANCISCO, CA 94124
Facility ID:	2208
Permitting Agency:	SAN FRANCISCO COUNTY
Latitude:	37.7444933
Longitude:	-122.3867286

CORTESE:

Name:	XTRA OIL CO.
Address:	3750 3RD STREET
City,State,Zip:	SAN FRANCISCO, CA 94124
Region:	CORTESE
Envirostor Id:	Not reported
Global ID:	T0607589367
Site/Facility Type:	LUST CLEANUP SITE
Cleanup Status:	COMPLETED - CASE CLOSED
Status Date:	Not reported
Site Code:	Not reported
Latitude:	Not reported
Longitude:	Not reported
Owner:	Not reported
Enf Type:	Not reported
Swat R:	Not reported
Flag:	active
Order No:	Not reported
Waste Discharge System No:	Not reported
Effective Date:	Not reported
Region 2:	Not reported
WID Id:	Not reported
Solid Waste Id No:	Not reported
Waste Management Uit Name:	Not reported
File Name:	Active Open

Map ID
Direction
Distance
Elevation

MAP FINDINGS

Site

Database(s)

EDR ID Number
EPA ID Number

P104 SHELL OIL #806-XTRA OIL CO., EDWARD T. SIMAS
WNW 3750 3RD ST
1/8-1/4 SAN FRANCISCO, CA 94124
0.176 mi.
929 ft. Site 4 of 9 in cluster P

CA LUST S101592460
CA SWEEPS UST N/A
CA FID UST
CA CERS

Relative:
Lower
Actual:
10 ft.

LUST:
Name: XTRA OIL CO.
Address: 3750 3RD STREET
City,State,Zip: SAN FRANCISCO, CA 94124
Lead Agency: SAN FRANCISCO COUNTY LOP
Case Type: LUST Cleanup Site
Geo Track: http://geotracker.waterboards.ca.gov/profile_report.asp?global_id=T0607589367
Global Id: T0607589367
Latitude: 37.7431639583726
Longitude: -122.388081550598
Status: Completed - Case Closed
Status Date: 04/27/2012
Case Worker: SC
RB Case Number: 38-2184
Local Agency: SAN FRANCISCO COUNTY LOP
File Location: Local Agency
Local Case Number: 11523
Potential Media Affect: Other Groundwater (uses other than drinking water)
Potential Contaminants of Concern: Gasoline
Site History: Site considered for closure

LUST:
Global Id: T0607589367
Contact Type: Regional Board Caseworker
Contact Name: Regional Water Board
Organization Name: SAN FRANCISCO BAY RWQCB (REGION 2)
Address: 1515 CLAY ST SUITE 1400
City: OAKLAND
Email: Not reported
Phone Number: Not reported

Global Id: T0607589367
Contact Type: Local Agency Caseworker
Contact Name: STEPHANIE CUSHING
Organization Name: SAN FRANCISCO COUNTY LOP
Address: 1390 MARKET STREET #210
City: SAN FRANCISCO
Email: stephanie.cushing@sfdph.org
Phone Number: Not reported

LUST:
Global Id: T0607589367
Action Type: ENFORCEMENT
Date: 05/18/2004
Action: Site Visit / Inspection / Sampling

Global Id: T0607589367
Action Type: ENFORCEMENT
Date: 11/12/2004
Action: File review

Global Id: T0607589367
Action Type: ENFORCEMENT

Map ID
Direction
Distance
Elevation

MAP FINDINGS

Site

Database(s)

EDR ID Number
EPA ID Number

SHELL OIL #806-XTRA OIL CO., EDWARD T. SIMAS (Continued)

S101592460

Date: 07/21/2010
Action: File review

Global Id: T0607589367
Action Type: ENFORCEMENT
Date: 04/28/2005
Action: File review

Global Id: T0607589367
Action Type: ENFORCEMENT
Date: 04/29/2005
Action: Staff Letter

Global Id: T0607589367
Action Type: ENFORCEMENT
Date: 12/12/2010
Action: File Review - Closure

Global Id: T0607589367
Action Type: ENFORCEMENT
Date: 01/28/2011
Action: Staff Letter

Global Id: T0607589367
Action Type: ENFORCEMENT
Date: 08/19/2005
Action: File review

Global Id: T0607589367
Action Type: ENFORCEMENT
Date: 09/17/2007
Action: File review

Global Id: T0607589367
Action Type: ENFORCEMENT
Date: 09/17/2007
Action: * No Action

Global Id: T0607589367
Action Type: ENFORCEMENT
Date: 12/07/2010
Action: Technical Correspondence / Assistance / Other

Global Id: T0607589367
Action Type: ENFORCEMENT
Date: 01/05/2012
Action: Site Visit / Inspection / Sampling

Global Id: T0607589367
Action Type: ENFORCEMENT
Date: 10/18/2002
Action: Notice of Responsibility

Global Id: T0607589367
Action Type: ENFORCEMENT
Date: 08/27/2003
Action: Staff Letter

Map ID
Direction
Distance
Elevation

MAP FINDINGS

Site

Database(s)

EDR ID Number
EPA ID Number

SHELL OIL #806-XTRA OIL CO., EDWARD T. SIMAS (Continued)

S101592460

Global Id:	T0607589367
Action Type:	REMEDIATION
Date:	09/30/2002
Action:	Excavation
Global Id:	T0607589367
Action Type:	REMEDIATION
Date:	05/18/2004
Action:	Not reported
Global Id:	T0607589367
Action Type:	ENFORCEMENT
Date:	11/03/2008
Action:	File review
Global Id:	T0607589367
Action Type:	ENFORCEMENT
Date:	10/10/2008
Action:	Staff Letter
Global Id:	T0607589367
Action Type:	ENFORCEMENT
Date:	10/10/2008
Action:	File review
Global Id:	T0607589367
Action Type:	Other
Date:	08/20/2002
Action:	Leak Discovery
Global Id:	T0607589367
Action Type:	Other
Date:	08/22/2002
Action:	Leak Stopped
Global Id:	T0607589367
Action Type:	Other
Date:	08/22/2002
Action:	Leak Reported
Global Id:	T0607589367
Action Type:	ENFORCEMENT
Date:	12/12/2010
Action:	LOP Case Closure Summary to RB
Global Id:	T0607589367
Action Type:	ENFORCEMENT
Date:	01/23/2009
Action:	File review
Global Id:	T0607589367
Action Type:	ENFORCEMENT
Date:	01/23/2009
Action:	Staff Letter
Global Id:	T0607589367
Action Type:	ENFORCEMENT

Map ID
Direction
Distance
Elevation

MAP FINDINGS

Site

Database(s)

EDR ID Number
EPA ID Number

SHELL OIL #806-XTRA OIL CO., EDWARD T. SIMAS (Continued)

S101592460

Date: 01/23/2009
Action: File review

Global Id: T0607589367
Action Type: ENFORCEMENT
Date: 03/31/2009
Action: File review

Global Id: T0607589367
Action Type: ENFORCEMENT
Date: 04/27/2012
Action: Closure/No Further Action Letter

Global Id: T0607589367
Action Type: ENFORCEMENT
Date: 07/27/2009
Action: Meeting

Global Id: T0607589367
Action Type: ENFORCEMENT
Date: 09/21/2009
Action: File review

Global Id: T0607589367
Action Type: ENFORCEMENT
Date: 07/06/2009
Action: Site Visit / Inspection / Sampling

Global Id: T0607589367
Action Type: ENFORCEMENT
Date: 09/20/2009
Action: File review

Global Id: T0607589367
Action Type: ENFORCEMENT
Date: 10/17/2009
Action: File review

LUST:

Global Id: T0607589367
Status: Open - Case Begin Date
Status Date: 08/20/2002

Global Id: T0607589367
Status: Open - Site Assessment
Status Date: 08/20/2002

Global Id: T0607589367
Status: Open - Site Assessment
Status Date: 05/04/2004

Global Id: T0607589367
Status: Completed - Case Closed
Status Date: 04/27/2012

Map ID
Direction
Distance
Elevation

MAP FINDINGS

Site

Database(s)

EDR ID Number
EPA ID Number

SHELL OIL #806-XTRA OIL CO., EDWARD T. SIMAS (Continued)

S101592460

SWEEPS UST:

Name: SHELL OIL #806-XTRA OIL CO., EDWARD T. SIMAS
Address: 3750 3RD ST
City: SAN FRANCISCO
Status: Active
Comp Number: 2208
Number: 1
Board Of Equalization: 44-002652
Referral Date: 01-31-94
Action Date: 02-22-94
Created Date: 01-01-01
Owner Tank Id: 002208001001
SWRCB Tank Id: 38-000-002208-000001
Tank Status: A
Capacity: 10000
Active Date: 01-31-94
Tank Use: M.V. FUEL
STG: P
Content: REG UNLEADED
Number Of Tanks: 4

Name: SHELL OIL #806-XTRA OIL CO., EDWARD T. SIMAS
Address: 3750 3RD ST
City: SAN FRANCISCO
Status: Active
Comp Number: 2208
Number: 1
Board Of Equalization: 44-002652
Referral Date: 01-31-94
Action Date: 02-22-94
Created Date: 01-01-01
Owner Tank Id: 002208001002
SWRCB Tank Id: 38-000-002208-000002
Tank Status: A
Capacity: 10000
Active Date: 01-31-94
Tank Use: M.V. FUEL
STG: P
Content: REG UNLEADED
Number Of Tanks: Not reported

Name: SHELL OIL #806-XTRA OIL CO., EDWARD T. SIMAS
Address: 3750 3RD ST
City: SAN FRANCISCO
Status: Active
Comp Number: 2208
Number: 1
Board Of Equalization: 44-002652
Referral Date: 01-31-94
Action Date: 02-22-94
Created Date: 01-01-01
Owner Tank Id: 002208001003
SWRCB Tank Id: 38-000-002208-000003
Tank Status: A
Capacity: 10000
Active Date: 01-31-94
Tank Use: M.V. FUEL

Map ID
Direction
Distance
Elevation

MAP FINDINGS

Site

Database(s)

EDR ID Number
EPA ID Number

SHELL OIL #806-XTRA OIL CO., EDWARD T. SIMAS (Continued)

S101592460

STG: P
Content: PRM UNLEADED
Number Of Tanks: Not reported

Name: SHELL OIL #806-XTRA OIL CO., EDWARD T. SIMAS
Address: 3750 3RD ST
City: SAN FRANCISCO
Status: Active
Comp Number: 2208
Number: 1
Board Of Equalization: 44-002652
Referral Date: 01-31-94
Action Date: 02-22-94
Created Date: 01-01-01
Owner Tank Id: 002208001004
SWRCB Tank Id: 38-000-002208-000003
Tank Status: A
Capacity: 10000
Active Date: 01-31-94
Tank Use: M.V. FUEL
STG: P
Content: DIESEL
Number Of Tanks: Not reported

CA FID UST:

Facility ID: 38005281
Regulated By: UTNKA
Regulated ID: Not reported
Cortese Code: Not reported
SIC Code: Not reported
Facility Phone: 4152855839
Mail To: Not reported
Mailing Address: 2307 PACIFIC AVE
Mailing Address 2: Not reported
Mailing City,St,Zip: SAN FRANCISCO 94124
Contact: Not reported
Contact Phone: Not reported
DUNs Number: Not reported
NPDES Number: Not reported
EPA ID: Not reported
Comments: Not reported
Status: Active

CERS:

Name: XTRA OIL CO.
Address: 3750 3RD STREET
City,State,Zip: SAN FRANCISCO, CA 94124
Site ID: 252625
CERS ID: T0607589367
CERS Description: Leaking Underground Storage Tank Cleanup Site

Affiliation:

Affiliation Type Desc: Local Agency Caseworker
Entity Name: STEPHANIE CUSHING - SAN FRANCISCO COUNTY LOP
Entity Title: Not reported
Affiliation Address: 1390 MARKET STREET #210
Affiliation City: SAN FRANCISCO

Map ID
 Direction
 Distance
 Elevation

MAP FINDINGS

Site

Database(s)

EDR ID Number
 EPA ID Number

SHELL OIL #806-XTRA OIL CO., EDWARD T. SIMAS (Continued)

S101592460

Affiliation State: CA
 Affiliation Country: Not reported
 Affiliation Zip: Not reported
 Affiliation Phone: Not reported

Affiliation Type Desc: Regional Board Caseworker
 Entity Name: Regional Water Board - SAN FRANCISCO BAY RWQCB (REGION 2)
 Entity Title: Not reported
 Affiliation Address: 1515 CLAY ST SUITE 1400
 Affiliation City: OAKLAND
 Affiliation State: CA
 Affiliation Country: Not reported
 Affiliation Zip: Not reported
 Affiliation Phone: Not reported

P105 XTRA OIL CO. DBA: CHEVRON
WNW 3750 3RD ST
1/8-1/4 SAN FRANCISCO, CA 94124
0.176 mi.
929 ft. Site 5 of 9 in cluster P

CA UST U004262285
N/A

Relative: UST:
Lower Name: XTRA OIL CO. DBA: CHEVRON
 Address: 3750 3RD ST
 City,State,Zip: SAN FRANCISCO, CA 94124
 Facility ID: 38-000-002208
 Permitting Agency: San Francisco City & County Public Health Department
 Latitude: 37.743145
 Longitude: -122.388069

O106 CHIN CHIN AUTO BODY
West 1575 FAIRFAX AVE
1/8-1/4 SAN FRANCISCO, CA 94124
0.180 mi.
951 ft. Site 13 of 16 in cluster O

CA CERS HAZ WASTE S121737816
CA HWTS N/A

Relative: CERS HAZ WASTE:
Higher Name: CHIN CHIN AUTO BODY
 Address: 1575 FAIRFAX AVE
 City,State,Zip: SAN FRANCISCO, CA 94124
 Site ID: 105125
 CERS ID: 10475173
 CERS Description: Hazardous Waste Generator

Violations:
 Site ID: 105125
 Site Name: Chin Chin Auto Body
 Violation Date: 03-06-2014
 Citation: 22 CCR 12 66262.34(f) - California Code of Regulations, Title 22, Chapter 12, Section(s) 66262.34(f)
 Violation Description: Failure to properly label hazardous waste accumulation containers with the following requirements: "Hazardous Waste", name and address of the generator, physical and chemical characteristics of the Hazardous Waste, and starting accumulation date.
 Violation Notes: Returned to compliance on 04/03/2014.
 Violation Division: San Francisco City & County Public Health Dept

Map ID
Direction
Distance
Elevation

MAP FINDINGS

Site

Database(s)

EDR ID Number
EPA ID Number

CHIN CHIN AUTO BODY (Continued)

S121737816

Violation Program: HW
Violation Source: CERS

Site ID: 105125
Site Name: Chin Chin Auto Body
Violation Date: 03-06-2014
Citation: HSC 6.95 Multiple - California Health and Safety Code, Chapter 6.95, Section(s) Multiple
Violation Description: Business Plan Program - Operations/Maintenance - General
Violation Notes: Returned to compliance on 04/04/2014.
Violation Division: San Francisco City & County Public Health Dept
Violation Program: HMRRP
Violation Source: CERS

Site ID: 105125
Site Name: Chin Chin Auto Body
Violation Date: 03-06-2014
Citation: HSC 6.95 Multiple - California Health and Safety Code, Chapter 6.95, Section(s) Multiple
Violation Description: Business Plan Program - Operations/Maintenance - General
Violation Notes: Returned to compliance on 03/06/2014.
Violation Division: San Francisco City & County Public Health Dept
Violation Program: HMRRP
Violation Source: CERS

Site ID: 105125
Site Name: Chin Chin Auto Body
Violation Date: 03-06-2014
Citation: 22 CCR 12 66262.12 - California Code of Regulations, Title 22, Chapter 12, Section(s) 66262.12
Violation Description: Failure to obtain and/or maintain an Active EPA ID.
Violation Notes: Returned to compliance on 03/06/2014.
Violation Division: San Francisco City & County Public Health Dept
Violation Program: HW
Violation Source: CERS

Site ID: 105125
Site Name: Chin Chin Auto Body
Violation Date: 03-06-2014
Citation: 22 CCR 15 66265.193 - California Code of Regulations, Title 22, Chapter 15, Section(s) 66265.193
Violation Description: Failure of the LQG and/or TP generator, on all new and existing hazardous waste tank systems and ancillary equipment, to meet the following secondary containment requirements: 1) Designed, installed, and operated to prevent any migration of wastes or accumulated liquid out of the system to the soil, ground water, or surface water at any time during the use of the tank system; and 2) Capable of detecting and collecting releases and accumulated liquids until the collected material is removed. 3) Constructed of or lined with materials that are compatible with the waste(s) to be placed in the tank system and shall have sufficient strength and thickness to prevent failure due to pressure gradients (including static head and external hydrological forces), physical contact with the waste to which they are exposed, climatic conditions, the stress of installation, and the stress of daily operation (including stresses from nearby vehicular traffic); 4) Placed on a foundation or base capable of providing support to the secondary containment system and resistance to pressure gradients

Map ID
Direction
Distance
Elevation

MAP FINDINGS

Site

Database(s)

EDR ID Number
EPA ID Number

CHIN CHIN AUTO BODY (Continued)

S121737816

above and below the system and capable of preventing failure due to settlement, compression, or uplift; 5) Provided with a leak detection system that is designed and operated so that it will detect the failure of either the primary and secondary containment structure or any release of hazardous waste or accumulated liquid in the secondary containment system within 24 hours, or at the earliest practicable time if the existing detection technology or site conditions will not allow detection of a release within 24 hours; 6) Sloped or otherwise designed or operated to drain and remove liquids resulting from leaks, spills, or precipitation. Spilled or leaked waste and accumulated precipitation shall be removed from the secondary containment system within 24 hours, or in as timely a manner as is possible to prevent harm to human health or the environment, if removal of the released waste or accumulated precipitation cannot be accomplished within 24 hours. Returned to compliance on 04/03/2014.

Violation Notes: above and below the system and capable of preventing failure due to settlement, compression, or uplift; 5) Provided with a leak detection system that is designed and operated so that it will detect the failure of either the primary and secondary containment structure or any release of hazardous waste or accumulated liquid in the secondary containment system within 24 hours, or at the earliest practicable time if the existing detection technology or site conditions will not allow detection of a release within 24 hours; 6) Sloped or otherwise designed or operated to drain and remove liquids resulting from leaks, spills, or precipitation. Spilled or leaked waste and accumulated precipitation shall be removed from the secondary containment system within 24 hours, or in as timely a manner as is possible to prevent harm to human health or the environment, if removal of the released waste or accumulated precipitation cannot be accomplished within 24 hours. Returned to compliance on 04/03/2014.
Violation Division: San Francisco City & County Public Health Dept
Violation Program: HW
Violation Source: CERS

Evaluation:

Eval General Type: Compliance Evaluation Inspection
Eval Date: 03-06-2014
Violations Found: Yes
Eval Type: Routine done by local agency
Eval Notes: Not reported
Eval Division: San Francisco City & County Public Health Dept
Eval Program: HMRRP
Eval Source: CERS

Eval General Type: Compliance Evaluation Inspection
Eval Date: 03-06-2014
Violations Found: Yes
Eval Type: Routine done by local agency
Eval Notes: Not reported
Eval Division: San Francisco City & County Public Health Dept
Eval Program: HW
Eval Source: CERS

Coordinates:

Site ID: 105125
Facility Name: Chin Chin Auto Body
Env Int Type Code: HWG
Program ID: 10475173
Coord Name: Not reported
Ref Point Type Desc: Center of a facility or station.
Latitude: 37.742190
Longitude: -122.388790

Affiliation:

Affiliation Type Desc: Parent Corporation
Entity Name: Chin Chin Auto Body
Entity Title: Not reported
Affiliation Address: Not reported
Affiliation City: Not reported
Affiliation State: Not reported
Affiliation Country: Not reported

Map ID
Direction
Distance
Elevation

MAP FINDINGS

Site

Database(s)

EDR ID Number
EPA ID Number

CHIN CHIN AUTO BODY (Continued)

S121737816

Affiliation Zip:	Not reported
Affiliation Phone:	Not reported
Affiliation Type Desc:	Environmental Contact
Entity Name:	Crecensio Cabrera
Entity Title:	Not reported
Affiliation Address:	1575 Fairfax Ave
Affiliation City:	San Francisco
Affiliation State:	CA
Affiliation Country:	Not reported
Affiliation Zip:	94124
Affiliation Phone:	Not reported
Affiliation Type Desc:	Legal Owner
Entity Name:	Cresencio Cabrera
Entity Title:	Not reported
Affiliation Address:	1575 Fairfax Ave
Affiliation City:	San Francisco
Affiliation State:	CA
Affiliation Country:	United States
Affiliation Zip:	94124
Affiliation Phone:	(415) 368-2429
Affiliation Type Desc:	CUPA District
Entity Name:	San Francisco City & County Public Health Departme
Entity Title:	Not reported
Affiliation Address:	1390 Market Street, Room 210
Affiliation City:	San Francisco
Affiliation State:	CA
Affiliation Country:	Not reported
Affiliation Zip:	94102
Affiliation Phone:	(415) 252-3900
Affiliation Type Desc:	Document Preparer
Entity Name:	Maria Rojas
Entity Title:	Not reported
Affiliation Address:	Not reported
Affiliation City:	Not reported
Affiliation State:	Not reported
Affiliation Country:	Not reported
Affiliation Zip:	Not reported
Affiliation Phone:	Not reported
Affiliation Type Desc:	Identification Signer
Entity Name:	Crecensio Cabrera
Entity Title:	Owner
Affiliation Address:	Not reported
Affiliation City:	Not reported
Affiliation State:	Not reported
Affiliation Country:	Not reported
Affiliation Zip:	Not reported
Affiliation Phone:	Not reported
Affiliation Type Desc:	Operator
Entity Name:	Cresencio Cabrera
Entity Title:	Not reported
Affiliation Address:	Not reported

Map ID
Direction
Distance
Elevation

MAP FINDINGS

Site

Database(s)

EDR ID Number
EPA ID Number

CHIN CHIN AUTO BODY (Continued)

S121737816

Affiliation City: Not reported
Affiliation State: Not reported
Affiliation Country: Not reported
Affiliation Zip: Not reported
Affiliation Phone: (415) 368-2429

Affiliation Type Desc: Property Owner
Entity Name: Renato Guerrero
Entity Title: Not reported
Affiliation Address: 3900 3rd Street
Affiliation City: San Francisco
Affiliation State: CA
Affiliation Country: United States
Affiliation Zip: 94124
Affiliation Phone: (415) 401-9420

Affiliation Type Desc: Facility Mailing Address
Entity Name: Mailing Address
Entity Title: Not reported
Affiliation Address: 1575 Fairfax Ave
Affiliation City: San Francisco
Affiliation State: CA
Affiliation Country: Not reported
Affiliation Zip: 94124
Affiliation Phone: Not reported

HWTS:

Name: CHIN CHIN AUTO BODY
Address: 1575 FAIRFAX AVE
Address 2: Not reported
City,State,Zip: SAN FRANCISCO, CA 94124
EPA ID: CAL000396005
Inactive Date: 06/30/2015
Create Date: 04/22/2014
Last Act Date: 01/27/2016
Mailing Name: Not reported
Mailing Address: 1575 FAIRFAX AVE
Mailing Address 2: Not reported
Mailing City,State,Zip: SAN FRANCISCO, CA 941240000
Owner Name: CRESENCIO CABRERA
Owner Address: 1575 FAIRFAX AVE
Owner Address 2: Not reported
Owner City,State,Zip: SAN FRANCISCO, CA 941240000
Contact Name: CRESENCIO CABRERA
Contact Address: 1575 FAIRFAX AVE
Contact Address 2: Not reported
City,State,Zip: SAN FRANCISCO, CA 941240000

NAICS:

EPA ID: CAL000396005
Create Date: 2014-04-22 15:16:51.243
NAICS Code: 99999
NAICS Description: Not Otherwise Specified
Issued EPA ID Date: 2014-04-22 15:16:51.22300
Inactive Date: 2015-06-30 00:00:00
Facility Name: CHIN CHIN AUTO BODY

Map ID
 Direction
 Distance
 Elevation

MAP FINDINGS

Site

Database(s)

EDR ID Number
 EPA ID Number

CHIN CHIN AUTO BODY (Continued)

S121737816

Facility Address: 1575 FAIRFAX AVE
 Facility Address 2: Not reported
 Facility City: SAN FRANCISCO
 Facility County: Not reported
 Facility State: CA
 Facility Zip: 94124

O107
West
1/8-1/4
0.180 mi.
951 ft.

CHIN CHIN AUTO BODY
1575 FAIRFAX AVE
SAN FRANCISCO, CA 94124

RCRA NonGen / NLR

1026489966
CAL000396005

Site 14 of 16 in cluster O

Relative:
Higher
Actual:
16 ft.

RCRA NonGen / NLR:
 Date Form Received by Agency: 2020-10-28 00:00:00.0
 Handler Name: CHIN CHIN AUTO BODY
 Handler Address: 1575 FAIRFAX AVE
 Handler City,State,Zip: SAN FRANCISCO, CA 94124
 EPA ID: CAL000396005
 Contact Name: CRESENCIO R CABRERA
 Contact Address: FAIRFAX AVE
 Contact City,State,Zip: SAN FRANCISCO, CA 94124
 Contact Telephone: 415-368-2429
 Contact Fax: Not reported
 Contact Email: Not reported
 Contact Title: Not reported
 EPA Region: 09
 Land Type: Private
 Federal Waste Generator Description: Not a generator, verified
 Non-Notifier: Not reported
 Biennial Report Cycle: Not reported
 Accessibility: Not reported
 Active Site Indicator: Not reported
 State District Owner: Not reported
 State District: Not reported
 Mailing Address: FAIRFAX AVE
 Mailing City,State,Zip: SAN FRANCISCO, CA 94124
 Owner Name: Not reported
 Owner Type: Not reported
 Operator Name: CRESENCIO CABRERA
 Operator Type: Private
 Short-Term Generator Activity: No
 Importer Activity: No
 Mixed Waste Generator: No
 Transporter Activity: No
 Transfer Facility Activity: No
 Recycler Activity with Storage: No
 Small Quantity On-Site Burner Exemption: No
 Smelting Melting and Refining Furnace Exemption: No
 Underground Injection Control: No
 Off-Site Waste Receipt: No
 Universal Waste Indicator: No
 Universal Waste Destination Facility: No
 Federal Universal Waste: No
 Active Site Fed-Reg Treatment Storage and Disposal Facility: Not reported
 Active Site Converter Treatment storage and Disposal Facility: Not reported
 Active Site State-Reg Treatment Storage and Disposal Facility: Not reported

Map ID
Direction
Distance
Elevation

MAP FINDINGS

Site

Database(s)

EDR ID Number
EPA ID Number

CHIN CHIN AUTO BODY (Continued)

1026489966

Active Site State-Reg Handler: ---
Federal Facility Indicator: Not reported
Hazardous Secondary Material Indicator: N
Sub-Part K Indicator: Not reported
Commercial TSD Indicator: No
Treatment Storage and Disposal Type: Not reported
2018 GPRC Permit Baseline: Not on the Baseline
2018 GPRC Renewals Baseline: Not on the Baseline
Permit Renewals Workload Universe: Not reported
Permit Workload Universe: Not reported
Permit Progress Universe: Not reported
Post-Closure Workload Universe: Not reported
Closure Workload Universe: Not reported
202 GPRC Corrective Action Baseline: No
Corrective Action Workload Universe: No
Subject to Corrective Action Universe: No
Non-TSDs Where RCRA CA has Been Imposed Universe: No
TSDs Potentially Subject to CA Under 3004 (u)/(v) Universe: No
TSDs Only Subject to CA under Discretionary Auth Universe: No
Corrective Action Priority Ranking: No NCAPS ranking
Environmental Control Indicator: No
Institutional Control Indicator: No
Human Exposure Controls Indicator: N/A
Groundwater Controls Indicator: N/A
Operating TSD Universe: Not reported
Full Enforcement Universe: Not reported
Significant Non-Complier Universe: No
Unaddressed Significant Non-Complier Universe: No
Addressed Significant Non-Complier Universe: No
Significant Non-Complier With a Compliance Schedule Universe: No
Financial Assurance Required: Not reported
Handler Date of Last Change: 2020-11-03 12:37:22.0
Recognized Trader-Importer: No
Recognized Trader-Exporter: No
Importer of Spent Lead Acid Batteries: No
Exporter of Spent Lead Acid Batteries: No
Recycler Activity Without Storage: No
Manifest Broker: No
Sub-Part P Indicator: No

Handler - Owner Operator:

Owner/Operator Indicator: Operator
Owner/Operator Name: CRESENCIO CABRERA
Legal Status: Private
Date Became Current: Not reported
Date Ended Current: Not reported
Owner/Operator Address: 1575 FAIRFAX AVE
Owner/Operator City,State,Zip: SAN FRANCISCO, CA 94124
Owner/Operator Telephone: 415-368-2429
Owner/Operator Telephone Ext: Not reported
Owner/Operator Fax: Not reported
Owner/Operator Email: Not reported

Historic Generators:

Receive Date: 2020-10-28 00:00:00.0

Map ID
 Direction
 Distance
 Elevation

MAP FINDINGS

Site

Database(s)

EDR ID Number
 EPA ID Number

CHIN CHIN AUTO BODY (Continued)

1026489966

Handler Name: CHIN CHIN AUTO BODY
 Federal Waste Generator Description: Not a generator, verified
 State District Owner: Not reported
 Large Quantity Handler of Universal Waste: No
 Recognized Trader Importer: No
 Recognized Trader Exporter: No
 Spent Lead Acid Battery Importer: No
 Spent Lead Acid Battery Exporter: No
 Current Record: Yes
 Non Storage Recycler Activity: No
 Electronic Manifest Broker: No

List of NAICS Codes and Descriptions:
 NAICS Codes: No NAICS Codes Found

Facility Has Received Notices of Violations:
 Violations: No Violations Found

Evaluation Action Summary:
 Evaluations: No Evaluations Found

O108 West 1/8-1/4 0.180 mi. 951 ft.	CHIN CHIN AUTO BODY 1575 FAIRFAX AV SAN FRANCISCO, CA 94124 Site 15 of 16 in cluster O CUPA SAN FRANCISCO CO: Name: CHIN CHIN AUTO BODY Address: 1575 FAIRFAX AV City,State,Zip: SAN FRANCISCO, CA 94124 Facility ID: 32921 Census Tract: 609 District: 3 Number of Tanks: 0	CA CUPA Listings	S120628585 N/A
--	---	-------------------------	---------------------------------

O109 West 1/8-1/4 0.188 mi. 995 ft.	QUALITY RENTALS 1595 FAIRFAX AV SAN FRANCISCO, CA 94124 Site 16 of 16 in cluster O CUPA SAN FRANCISCO CO: Name: QUALITY RENTALS Address: 1595 FAIRFAX AV City,State,Zip: SAN FRANCISCO, CA 94124 Facility ID: 32891 Census Tract: 609 District: 3 Number of Tanks: 0	CA CUPA Listings	S120628577 N/A
--	---	-------------------------	---------------------------------

Map ID
 Direction
 Distance
 Elevation

MAP FINDINGS

Site

Database(s)

EDR ID Number
 EPA ID Number

N110 **SAN FRANCISCO TRUCK REPAIR INC**
WSW **4040 3RD STREET**
1/8-1/4 **SAN FRANCISCO, CA 94124**
0.190 mi.
1004 ft. **Site 6 of 11 in cluster N**

CA HIST UST **U001595698**
N/A

Relative:
Higher
Actual:
20 ft.

HIST UST:
 Name: SAN FRANCISCO TRUCK REPAIR INC
 Address: 4040 3RD STREET
 City,State,Zip: SAN FRANCISCO, CA 94124
 File Number: 0002F6E6
 URL: http://geotracker.waterboards.ca.gov/ustpdfs/pdf/0002F6E6.pdf
 Region: STATE
 Facility ID: 00000067596
 Facility Type: Other
 Other Type: GARAGE
 Contact Name: RICHARD R. MULLER
 Telephone: 4156486185
 Owner Name: CLARA PECCI
 Owner Address: 2508 VALDAVIA
 Owner City,St,Zip: BURLINGAME, CA 94010
 Total Tanks: 0001

Tank Num: 001
 Container Num: ONE
 Year Installed: Not reported
 Tank Capacity: 00000000
 Tank Used for: WASTE
 Type of Fuel: 5
 Container Construction Thickness: X
 Leak Detection: None

[Click here for Geo Tracker PDF:](#)

N111 **ASSOCIATED BUILDERS CO (DBA) ASSOCIATED BUILDING E**
WSW **4026 3RD ST**
1/8-1/4 **SAN FRANCISCO, CA 94124**
0.191 mi.
1007 ft. **Site 7 of 11 in cluster N**

CA CERS HAZ WASTE **S121794467**
CA CERS **N/A**

Relative:
Higher
Actual:
19 ft.

CERS HAZ WASTE:
 Name: ASSOCIATED BUILDERS CO (DBA) ASSOCIATED BUILDING ENTERPRISES, INC.
 Address: 4026 3RD ST
 City,State,Zip: SAN FRANCISCO, CA 94124
 Site ID: 93686
 CERS ID: 10057600
 CERS Description: Hazardous Waste Generator

CERS:
 Name: ASSOCIATED BUILDERS CO (DBA) ASSOCIATED BUILDING ENTERPRISES, INC.
 Address: 4026 3RD ST
 City,State,Zip: SAN FRANCISCO, CA 94124
 Site ID: 93686
 CERS ID: 10057600
 CERS Description: Chemical Storage Facilities

Violations:
 Site ID: 93686
 Site Name: ASSOCIATED BUILDERS CO (DBA) Associated Building Enterprises, Inc.
 Violation Date: 10-20-2016

Map ID
Direction
Distance
Elevation

MAP FINDINGS

Site

Database(s)

EDR ID Number
EPA ID Number

ASSOCIATED BUILDERS CO (DBA) ASSOCIATED BUILDING ENTERPRISES (Continued)

S121794467

Citation: HSC 6.5 Multiple - California Health and Safety Code, Chapter 6.5, Section(s) Multiple
Violation Description: Hazardous Waste Generator Program - Training - General
Violation Notes: Returned to compliance on 11/08/2016.
Violation Division: San Francisco City & County Public Health Dept
Violation Program: HW
Violation Source: CERS

Site ID: 93686
Site Name: ASSOCIATED BUILDERS CO (DBA) Associated Building Enterprises, Inc.
Violation Date: 09-17-2019
Citation: HSC 6.5 Multiple - California Health and Safety Code, Chapter 6.5, Section(s) Multiple
Violation Description: Hazardous Waste Generator Program - Administration/Documentation - General
Violation Notes: Returned to compliance on 09/26/2019.
Violation Division: San Francisco City & County Public Health Dept
Violation Program: HW
Violation Source: CERS

Site ID: 93686
Site Name: ASSOCIATED BUILDERS CO (DBA) Associated Building Enterprises, Inc.
Violation Date: 09-17-2019
Citation: 22 CCR 12 66262.12 - California Code of Regulations, Title 22, Chapter 12, Section(s) 66262.12
Violation Description: Failure to obtain an Identification Number prior to treating, storing, disposing of, transporting or offering for transportation any hazardous waste.
Violation Notes: Returned to compliance on 09/30/2019.
Violation Division: San Francisco City & County Public Health Dept
Violation Program: HW
Violation Source: CERS

Site ID: 93686
Site Name: ASSOCIATED BUILDERS CO (DBA) Associated Building Enterprises, Inc.
Violation Date: 10-20-2016
Citation: HSC 6.95 25508(a)(1) - California Health and Safety Code, Chapter 6.95, Section(s) 25508(a)(1)
Violation Description: Failure to establish and electronically submit an adequate training program in safety procedures in the event of a release or threatened release of a hazardous material.
Violation Notes: Returned to compliance on 12/19/2016.
Violation Division: San Francisco City & County Public Health Dept
Violation Program: HMRRP
Violation Source: CERS

Site ID: 93686
Site Name: ASSOCIATED BUILDERS CO (DBA) Associated Building Enterprises, Inc.
Violation Date: 09-17-2019
Citation: HSC 6.95 25508(a)(3) - California Health and Safety Code, Chapter 6.95, Section(s) 25508(a)(3)
Violation Description: Failure to complete and electronically submit a site map with all required content.
Violation Notes: Returned to compliance on 09/26/2019.
Violation Division: San Francisco City & County Public Health Dept
Violation Program: HMRRP
Violation Source: CERS

Map ID
Direction
Distance
Elevation

MAP FINDINGS

Site

Database(s)

EDR ID Number
EPA ID Number

ASSOCIATED BUILDERS CO (DBA) ASSOCIATED BUILDING ENTERPRISES (Continued)

S121794467

Site ID: 93686
Site Name: ASSOCIATED BUILDERS CO (DBA) Associated Building Enterprises, Inc.
Violation Date: 09-17-2019
Citation: HSC 6.95 25508(a)(3) - California Health and Safety Code, Chapter 6.95, Section(s) 25508(a)(3)
Violation Description: Failure to establish and electronically submit an adequate emergency response plan and procedures for a release or threatened release of a hazardous material.
Violation Notes: Returned to compliance on 09/26/2019.
Violation Division: San Francisco City & County Public Health Dept
Violation Program: HMRRP
Violation Source: CERS

Site ID: 93686
Site Name: ASSOCIATED BUILDERS CO (DBA) Associated Building Enterprises, Inc.
Violation Date: 10-20-2016
Citation: 22 CCR 23 66273.35 - California Code of Regulations, Title 22, Chapter 23, Section(s) 66273.35
Violation Description: Failure to accumulate universal waste for one year or less and to demonstrate the length of time that the universal waste has been accumulated from the date it became a waste or was received.
Violation Notes: Returned to compliance on 11/04/2016.
Violation Division: San Francisco City & County Public Health Dept
Violation Program: HW
Violation Source: CERS

Site ID: 93686
Site Name: ASSOCIATED BUILDERS CO (DBA) Associated Building Enterprises, Inc.
Violation Date: 10-20-2016
Citation: HSC 6.95 25508.1(a)-(f) - California Health and Safety Code, Chapter 6.95, Section(s) 25508.1(a)-(f)
Violation Description: Failure to electronically update business plan within 30 days of any one of the following events: A 100 percent or more increase in the quantity of a previously disclosed material. Any handling of a previously undisclosed hazardous materials at or above reportable quantities. A change of business address, business ownership, or business name. A substantial change in the handler's operations that requires modification to any portion of the business plan.
Violation Notes: Returned to compliance on 12/19/2016.
Violation Division: San Francisco City & County Public Health Dept
Violation Program: HMRRP
Violation Source: CERS

Site ID: 93686
Site Name: ASSOCIATED BUILDERS CO (DBA) Associated Building Enterprises, Inc.
Violation Date: 10-20-2016
Citation: 22 CCR 15 66265.51 - California Code of Regulations, Title 22, Chapter 15, Section(s) 66265.51
Violation Description: Failure to prepare and implement a written Contingency Plan to minimize hazards to human health or the environment from fires, explosions, or any unplanned sudden or non-sudden release of hazardous waste or hazardous waste constituents to air, soil, or surface water.
Violation Notes: Returned to compliance on 12/19/2016.
Violation Division: San Francisco City & County Public Health Dept
Violation Program: HW
Violation Source: CERS

Map ID
Direction
Distance
Elevation

MAP FINDINGS

Site

Database(s)

EDR ID Number
EPA ID Number

ASSOCIATED BUILDERS CO (DBA) ASSOCIATED BUILDING ENTERPRISES (Continued)

S121794467

Evaluation:

Eval General Type: Compliance Evaluation Inspection
Eval Date: 09-17-2019
Violations Found: Yes
Eval Type: Routine done by local agency
Eval Notes: Not reported
Eval Division: San Francisco City & County Public Health Dept
Eval Program: HMRRP
Eval Source: CERS

Eval General Type: Compliance Evaluation Inspection
Eval Date: 09-17-2019
Violations Found: Yes
Eval Type: Routine done by local agency
Eval Notes: Not reported
Eval Division: San Francisco City & County Public Health Dept
Eval Program: HW
Eval Source: CERS

Eval General Type: Compliance Evaluation Inspection
Eval Date: 10-20-2016
Violations Found: Yes
Eval Type: Routine done by local agency
Eval Notes: Not reported
Eval Division: San Francisco City & County Public Health Dept
Eval Program: HMRRP
Eval Source: CERS

Eval General Type: Compliance Evaluation Inspection
Eval Date: 10-20-2016
Violations Found: Yes
Eval Type: Routine done by local agency
Eval Notes: Not reported
Eval Division: San Francisco City & County Public Health Dept
Eval Program: HW
Eval Source: CERS

Coordinates:

Site ID: 93686
Facility Name: ASSOCIATED BUILDERS CO (DBA) Associated Building Enterprises, Inc.
Env Int Type Code: HMBP
Program ID: 10057600
Coord Name: Not reported
Ref Point Type Desc: Unknown
Latitude: 37.740829
Longitude: -122.388908

Affiliation:

Affiliation Type Desc: Document Preparer
Entity Name: Helen Strain
Entity Title: Not reported
Affiliation Address: Not reported
Affiliation City: Not reported
Affiliation State: Not reported
Affiliation Country: Not reported
Affiliation Zip: Not reported

Map ID
Direction
Distance
Elevation

MAP FINDINGS

Site

Database(s)

EDR ID Number
EPA ID Number

ASSOCIATED BUILDERS CO (DBA) ASSOCIATED BUILDING ENTERPRISES (Continued)

S121794467

Affiliation Phone: Not reported

Affiliation Type Desc: Environmental Contact
Entity Name: John Chung
Entity Title: Not reported
Affiliation Address: 4026 3rd Street
Affiliation City: San Francisco
Affiliation State: CA
Affiliation Country: Not reported
Affiliation Zip: 94015
Affiliation Phone: Not reported

Affiliation Type Desc: Legal Owner
Entity Name: John Chung
Entity Title: Not reported
Affiliation Address: 4026 3rd Street
Affiliation City: San Francisco
Affiliation State: CA
Affiliation Country: United States
Affiliation Zip: 94124
Affiliation Phone: (415) 285-6200

Affiliation Type Desc: Operator
Entity Name: John Chung
Entity Title: Not reported
Affiliation Address: Not reported
Affiliation City: Not reported
Affiliation State: Not reported
Affiliation Country: Not reported
Affiliation Zip: Not reported
Affiliation Phone: (415) 285-6200

Affiliation Type Desc: Parent Corporation
Entity Name: ASSOCIATED BUILDERS CO (DBA) Associated Building Enterprises, Inc.
Entity Title: Not reported
Affiliation Address: Not reported
Affiliation City: Not reported
Affiliation State: Not reported
Affiliation Country: Not reported
Affiliation Zip: Not reported
Affiliation Phone: Not reported

Affiliation Type Desc: CUPA District
Entity Name: San Francisco City & County Public Health Departme
Entity Title: Not reported
Affiliation Address: 1390 Market Street, Room 210
Affiliation City: San Francisco
Affiliation State: CA
Affiliation Country: Not reported
Affiliation Zip: 94102
Affiliation Phone: (415) 252-3900

Affiliation Type Desc: Facility Mailing Address
Entity Name: Mailing Address
Entity Title: Not reported
Affiliation Address: 4026 3rd Street
Affiliation City: San Francisco

Map ID
 Direction
 Distance
 Elevation

MAP FINDINGS

Site

Database(s)

EDR ID Number
 EPA ID Number

ASSOCIATED BUILDERS CO (DBA) ASSOCIATED BUILDING ENTERPRISES (Continued)

S121794467

Affiliation State: CA
 Affiliation Country: Not reported
 Affiliation Zip: 94124
 Affiliation Phone: Not reported

Affiliation Type Desc: Identification Signer
 Entity Name: Helen Strain
 Entity Title: Office Manager
 Affiliation Address: Not reported
 Affiliation City: Not reported
 Affiliation State: Not reported
 Affiliation Country: Not reported
 Affiliation Zip: Not reported
 Affiliation Phone: Not reported

Affiliation Type Desc: Property Owner
 Entity Name: John Chung
 Entity Title: Not reported
 Affiliation Address: 4026 3rd Street
 Affiliation City: San Francisco
 Affiliation State: CA
 Affiliation Country: United States
 Affiliation Zip: 94124
 Affiliation Phone: (415) 285-6200

N112
WSW
1/8-1/4
0.191 mi.
1007 ft.

ASSOCIATED BUILDING ENTERPRISES INC DBA ASSOCIATED
4026 THIRD ST.
SAN FRANCISCO, CA 94124

RCRA NonGen / NLR

1025876508
CAL000449644

Site 8 of 11 in cluster N

Relative:
Higher
Actual:
19 ft.

RCRA NonGen / NLR:
 Date Form Received by Agency: 2019-10-04 00:00:00.0
 Handler Name: ASSOCIATED BUILDING ENTERPRISES INC DBA ASSOCIATED BUILDERS
 Handler Address: 4026 THIRD ST.
 Handler City,State,Zip: SAN FRANCISCO, CA 94124
 EPA ID: CAL000449644
 Contact Name: HELEN STRAIN
 Contact Address: 4026 THIRD ST.
 Contact City,State,Zip: SAN FRANCISCO, CA 94124
 Contact Telephone: 415-285-6200
 Contact Fax: 415-285-9633
 Contact Email: ADMIN@ABEI.NET
 Contact Title: Not reported
 EPA Region: 09
 Land Type: Not reported
 Federal Waste Generator Description: Not a generator, verified
 Non-Notifier: Not reported
 Biennial Report Cycle: Not reported
 Accessibility: Not reported
 Active Site Indicator: Not reported
 State District Owner: Not reported
 State District: Not reported
 Mailing Address: 4026 THIRD ST.
 Mailing City,State,Zip: SAN FRANCISCO, CA 94124
 Owner Name: ASSOCIATED BUILDING ENTERPRISES INC
 Owner Type: Other

Map ID
Direction
Distance
Elevation

MAP FINDINGS

Site

Database(s)

EDR ID Number
EPA ID Number

ASSOCIATED BUILDING ENTERPRISES INC DBA ASSOCIATED BUILDERS (Continued)

1025876508

Operator Name:	HELEN STRAIN
Operator Type:	Other
Short-Term Generator Activity:	No
Importer Activity:	No
Mixed Waste Generator:	No
Transporter Activity:	No
Transfer Facility Activity:	No
Recycler Activity with Storage:	No
Small Quantity On-Site Burner Exemption:	No
Smelting Melting and Refining Furnace Exemption:	No
Underground Injection Control:	No
Off-Site Waste Receipt:	No
Universal Waste Indicator:	No
Universal Waste Destination Facility:	No
Federal Universal Waste:	No
Active Site Fed-Reg Treatment Storage and Disposal Facility:	Not reported
Active Site Converter Treatment storage and Disposal Facility:	Not reported
Active Site State-Reg Treatment Storage and Disposal Facility:	Not reported
Active Site State-Reg Handler:	---
Federal Facility Indicator:	Not reported
Hazardous Secondary Material Indicator:	N
Sub-Part K Indicator:	Not reported
Commercial TSD Indicator:	No
Treatment Storage and Disposal Type:	Not reported
2018 GPRC Permit Baseline:	Not on the Baseline
2018 GPRC Renewals Baseline:	Not on the Baseline
Permit Renewals Workload Universe:	Not reported
Permit Workload Universe:	Not reported
Permit Progress Universe:	Not reported
Post-Closure Workload Universe:	Not reported
Closure Workload Universe:	Not reported
202 GPRC Corrective Action Baseline:	No
Corrective Action Workload Universe:	No
Subject to Corrective Action Universe:	No
Non-TSDs Where RCRA CA has Been Imposed Universe:	No
TSDs Potentially Subject to CA Under 3004 (u)/(v) Universe:	No
TSDs Only Subject to CA under Discretionary Auth Universe:	No
Corrective Action Priority Ranking:	No NCAPS ranking
Environmental Control Indicator:	No
Institutional Control Indicator:	No
Human Exposure Controls Indicator:	N/A
Groundwater Controls Indicator:	N/A
Operating TSD Universe:	Not reported
Full Enforcement Universe:	Not reported
Significant Non-Complier Universe:	No
Unaddressed Significant Non-Complier Universe:	No
Addressed Significant Non-Complier Universe:	No
Significant Non-Complier With a Compliance Schedule Universe:	No
Financial Assurance Required:	Not reported
Handler Date of Last Change:	2019-10-04 16:30:59.0
Recognized Trader-Importer:	No
Recognized Trader-Exporter:	No
Importer of Spent Lead Acid Batteries:	No
Exporter of Spent Lead Acid Batteries:	No
Recycler Activity Without Storage:	No
Manifest Broker:	No
Sub-Part P Indicator:	No

Map ID
Direction
Distance
Elevation

MAP FINDINGS

Site

Database(s)

EDR ID Number
EPA ID Number

ASSOCIATED BUILDING ENTERPRISES INC DBA ASSOCIATED BUILDERS (Continued)

1025876508

Handler - Owner Operator:

Owner/Operator Indicator: Owner
Owner/Operator Name: ASSOCIATED BUILDING ENTERPRISES INC
Legal Status: Other
Date Became Current: Not reported
Date Ended Current: Not reported
Owner/Operator Address: 4026 THIRD ST.
Owner/Operator City,State,Zip: SAN FRANCISCO, CA 94124
Owner/Operator Telephone: 415-285-6200
Owner/Operator Telephone Ext: Not reported
Owner/Operator Fax: Not reported
Owner/Operator Email: Not reported

Owner/Operator Indicator: Operator
Owner/Operator Name: HELEN STRAIN
Legal Status: Other
Date Became Current: Not reported
Date Ended Current: Not reported
Owner/Operator Address: 4026 THIRD ST.
Owner/Operator City,State,Zip: SAN FRANCISCO, CA 94124
Owner/Operator Telephone: 415-285-6200
Owner/Operator Telephone Ext: Not reported
Owner/Operator Fax: Not reported
Owner/Operator Email: Not reported

Historic Generators:

Receive Date: 2019-10-04 00:00:00.0
Handler Name: ASSOCIATED BUILDING ENTERPRISES INC DBA ASSOCIATED BUILDERS
Federal Waste Generator Description: Not a generator, verified
State District Owner: Not reported
Large Quantity Handler of Universal Waste: No
Recognized Trader Importer: No
Recognized Trader Exporter: No
Spent Lead Acid Battery Importer: No
Spent Lead Acid Battery Exporter: No
Current Record: Yes
Non Storage Recycler Activity: Not reported
Electronic Manifest Broker: Not reported

List of NAICS Codes and Descriptions:

NAICS Code: 56299
NAICS Description: ALL OTHER WASTE MANAGEMENT SERVICES

Facility Has Received Notices of Violations:

Violations: No Violations Found

Evaluation Action Summary:

Evaluations: No Evaluations Found

Map ID
 Direction
 Distance
 Elevation

MAP FINDINGS

Site

Database(s)

EDR ID Number
 EPA ID Number

Q113 **PRINTLAND INC DBA INTERNATIONAL GROUP PRINTING** **RCRA NonGen / NLR** **1025866258**
SSE **1275 FAIRFAX AVE**
1/8-1/4 **SAN FRANCISCO, CA 94124** **CAL000196246**
0.191 mi.
1009 ft.

Site 1 of 2 in cluster Q

Relative:
Higher

RCRA NonGen / NLR:

Actual:
34 ft.

Date Form Received by Agency:	1999-05-20 00:00:00.0
Handler Name:	PRINTLAND INC DBA INTERNATIONAL GROUP PRINTING
Handler Address:	1275 FAIRFAX AVE
Handler City,State,Zip:	SAN FRANCISCO, CA 94124-0000
EPA ID:	CAL000196246
Contact Name:	THOMAS MAI
Contact Address:	1275 FAIRFAX AVENUE
Contact City,State,Zip:	SAN FRANCISCO, CA 94124
Contact Telephone:	415-826-2318
Contact Fax:	415-826-4068
Contact Email:	PRINT@BSNC.COM
Contact Title:	Not reported
EPA Region:	09
Land Type:	Not reported
Federal Waste Generator Description:	Not a generator, verified
Non-Notifier:	Not reported
Biennial Report Cycle:	Not reported
Accessibility:	Not reported
Active Site Indicator:	Handler Activities
State District Owner:	Not reported
State District:	Not reported
Mailing Address:	1275 FAIRFAX AVE
Mailing City,State,Zip:	SAN FRANCISCO, CA 94124-0000
Owner Name:	PRINTLAND INC/ THOMAS MAI
Owner Type:	Other
Operator Name:	THOMAS MAI
Operator Type:	Other
Short-Term Generator Activity:	No
Importer Activity:	No
Mixed Waste Generator:	No
Transporter Activity:	No
Transfer Facility Activity:	No
Recycler Activity with Storage:	Yes
Small Quantity On-Site Burner Exemption:	No
Smelting Melting and Refining Furnace Exemption:	No
Underground Injection Control:	No
Off-Site Waste Receipt:	No
Universal Waste Indicator:	Yes
Universal Waste Destination Facility:	Yes
Federal Universal Waste:	No
Active Site Fed-Reg Treatment Storage and Disposal Facility:	Not reported
Active Site Converter Treatment storage and Disposal Facility:	Not reported
Active Site State-Reg Treatment Storage and Disposal Facility:	Not reported
Active Site State-Reg Handler:	---
Federal Facility Indicator:	Not reported
Hazardous Secondary Material Indicator:	N
Sub-Part K Indicator:	Not reported
Commercial TSD Indicator:	No
Treatment Storage and Disposal Type:	Not reported
2018 GPRR Permit Baseline:	Not on the Baseline
2018 GPRR Renewals Baseline:	Not on the Baseline
Permit Renewals Workload Universe:	Not reported

Map ID
Direction
Distance
Elevation

MAP FINDINGS

Site

Database(s)

EDR ID Number
EPA ID Number

PRINTLAND INC DBA INTERNATIONAL GROUP PRINTING (Continued)

1025866258

Permit Workload Universe:	Not reported
Permit Progress Universe:	Not reported
Post-Closure Workload Universe:	Not reported
Closure Workload Universe:	Not reported
202 GPRA Corrective Action Baseline:	No
Corrective Action Workload Universe:	No
Subject to Corrective Action Universe:	No
Non-TSDFs Where RCRA CA has Been Imposed Universe:	No
TSDFs Potentially Subject to CA Under 3004 (u)/(v) Universe:	No
TSDFs Only Subject to CA under Discretionary Auth Universe:	No
Corrective Action Priority Ranking:	No NCAPS ranking
Environmental Control Indicator:	No
Institutional Control Indicator:	No
Human Exposure Controls Indicator:	N/A
Groundwater Controls Indicator:	N/A
Operating TSDF Universe:	Not reported
Full Enforcement Universe:	Not reported
Significant Non-Complier Universe:	No
Unaddressed Significant Non-Complier Universe:	No
Addressed Significant Non-Complier Universe:	No
Significant Non-Complier With a Compliance Schedule Universe:	No
Financial Assurance Required:	Not reported
Handler Date of Last Change:	2019-06-27 15:48:50.0
Recognized Trader-Importer:	No
Recognized Trader-Exporter:	No
Importer of Spent Lead Acid Batteries:	No
Exporter of Spent Lead Acid Batteries:	No
Recycler Activity Without Storage:	No
Manifest Broker:	No
Sub-Part P Indicator:	No

Handler - Owner Operator:

Owner/Operator Indicator:	Owner
Owner/Operator Name:	PRINTLAND INC/ THOMAS MAI
Legal Status:	Other
Date Became Current:	Not reported
Date Ended Current:	Not reported
Owner/Operator Address:	2670 35TH AVE
Owner/Operator City,State,Zip:	SAN FRANCISCO, CA 94116
Owner/Operator Telephone:	415-385-7631
Owner/Operator Telephone Ext:	Not reported
Owner/Operator Fax:	Not reported
Owner/Operator Email:	Not reported

Owner/Operator Indicator:	Operator
Owner/Operator Name:	THOMAS MAI
Legal Status:	Other
Date Became Current:	Not reported
Date Ended Current:	Not reported
Owner/Operator Address:	1275 FAIRFAX AVENUE
Owner/Operator City,State,Zip:	SAN FRANCISCO, CA 94124
Owner/Operator Telephone:	415-826-2318
Owner/Operator Telephone Ext:	Not reported
Owner/Operator Fax:	Not reported
Owner/Operator Email:	Not reported

Map ID
Direction
Distance
Elevation

MAP FINDINGS

Site

Database(s)

EDR ID Number
EPA ID Number

PRINTLAND INC DBA INTERNATIONAL GROUP PRINTING (Continued)

1025866258

Historic Generators:

Receive Date: 1999-05-20 00:00:00.0
Handler Name: PRINTLAND INC DBA INTERNATIONAL GROUP PRINTING
Federal Waste Generator Description: Not a generator, verified
State District Owner: Not reported
Large Quantity Handler of Universal Waste: No
Recognized Trader Importer: Not reported
Recognized Trader Exporter: Not reported
Spent Lead Acid Battery Importer: Not reported
Spent Lead Acid Battery Exporter: Not reported
Current Record: Yes
Non Storage Recycler Activity: Not reported
Electronic Manifest Broker: Not reported

List of NAICS Codes and Descriptions:

NAICS Code: 32311
NAICS Description: PRINTING

NAICS Code: 56299
NAICS Description: ALL OTHER WASTE MANAGEMENT SERVICES

Facility Has Received Notices of Violations:

Violations: No Violations Found

Evaluation Action Summary:

Evaluations: No Evaluations Found

Q114
SSE
1/8-1/4
0.191 mi.
1009 ft.

KRS
1275 FAIRFAX AVENUE
SAN FRANCISCO, CA 94124

RCRA NonGen / NLR **1025837105**
CAC003016695

Site 2 of 2 in cluster Q

Relative:
Higher
Actual:
34 ft.

RCRA NonGen / NLR:
Date Form Received by Agency: 2019-05-24 00:00:00.0
Handler Name: KRS
Handler Address: 1275 FAIRFAX AVENUE
Handler City,State,Zip: SAN FRANCISCO, CA 94124
EPA ID: CAC003016695
Contact Name: STEVE KURTELA
Contact Address: 1275 FAIRFAX AVENUE
Contact City,State,Zip: SAN FRANCISCO_38_2, CA 94124
Contact Telephone: 415-710-5758
Contact Fax: Not reported
Contact Email: STEVE@KRS-LLC.COM
Contact Title: Not reported
EPA Region: 09
Land Type: Not reported
Federal Waste Generator Description: Not a generator, verified
Non-Notifier: Not reported
Biennial Report Cycle: Not reported
Accessibility: Not reported
Active Site Indicator: Handler Activities
State District Owner: Not reported
State District: Not reported

Map ID
 Direction
 Distance
 Elevation

MAP FINDINGS

Site

Database(s)

EDR ID Number
 EPA ID Number

KRS (Continued)

1025837105

Mailing Address:	1275 FAIRFAX AVENUE
Mailing City,State,Zip:	SAN FRANCISCO_38_2, CA 94124
Owner Name:	STEVE KURTELA
Owner Type:	Other
Operator Name:	STEVE KURTELA
Operator Type:	Other
Short-Term Generator Activity:	No
Importer Activity:	No
Mixed Waste Generator:	No
Transporter Activity:	No
Transfer Facility Activity:	No
Recycler Activity with Storage:	No
Small Quantity On-Site Burner Exemption:	No
Smelting Melting and Refining Furnace Exemption:	No
Underground Injection Control:	No
Off-Site Waste Receipt:	No
Universal Waste Indicator:	Yes
Universal Waste Destination Facility:	Yes
Federal Universal Waste:	No
Active Site Fed-Reg Treatment Storage and Disposal Facility:	Not reported
Active Site Converter Treatment storage and Disposal Facility:	Not reported
Active Site State-Reg Treatment Storage and Disposal Facility:	Not reported
Active Site State-Reg Handler:	---
Federal Facility Indicator:	Not reported
Hazardous Secondary Material Indicator:	N
Sub-Part K Indicator:	Not reported
Commercial TSD Indicator:	No
Treatment Storage and Disposal Type:	Not reported
2018 GPRA Permit Baseline:	Not on the Baseline
2018 GPRA Renewals Baseline:	Not on the Baseline
Permit Renewals Workload Universe:	Not reported
Permit Workload Universe:	Not reported
Permit Progress Universe:	Not reported
Post-Closure Workload Universe:	Not reported
Closure Workload Universe:	Not reported
202 GPRA Corrective Action Baseline:	No
Corrective Action Workload Universe:	No
Subject to Corrective Action Universe:	No
Non-TSDFs Where RCRA CA has Been Imposed Universe:	No
TSDFs Potentially Subject to CA Under 3004 (u)/(v) Universe:	No
TSDFs Only Subject to CA under Discretionary Auth Universe:	No
Corrective Action Priority Ranking:	No NCAPS ranking
Environmental Control Indicator:	No
Institutional Control Indicator:	No
Human Exposure Controls Indicator:	N/A
Groundwater Controls Indicator:	N/A
Operating TSDF Universe:	Not reported
Full Enforcement Universe:	Not reported
Significant Non-Complier Universe:	No
Unaddressed Significant Non-Complier Universe:	No
Addressed Significant Non-Complier Universe:	No
Significant Non-Complier With a Compliance Schedule Universe:	No
Financial Assurance Required:	Not reported
Handler Date of Last Change:	2019-06-27 14:19:00.0
Recognized Trader-Importer:	No
Recognized Trader-Exporter:	No
Importer of Spent Lead Acid Batteries:	No

Map ID
Direction
Distance
Elevation

MAP FINDINGS

Site

Database(s)

EDR ID Number
EPA ID Number

KRS (Continued)

1025837105

Exporter of Spent Lead Acid Batteries: No
Recycler Activity Without Storage: No
Manifest Broker: No
Sub-Part P Indicator: No

Handler - Owner Operator:

Owner/Operator Indicator: Owner
Owner/Operator Name: STEVE KURTELA
Legal Status: Other
Date Became Current: Not reported
Date Ended Current: Not reported
Owner/Operator Address: 1275 FAIRFAX AVENUE
Owner/Operator City,State,Zip: SAN FRANCISCO_38_2, CA 94124
Owner/Operator Telephone: 415-710-5758
Owner/Operator Telephone Ext: Not reported
Owner/Operator Fax: Not reported
Owner/Operator Email: Not reported

Owner/Operator Indicator: Operator
Owner/Operator Name: STEVE KURTELA
Legal Status: Other
Date Became Current: Not reported
Date Ended Current: Not reported
Owner/Operator Address: 1275 FAIRFAX AVENUE
Owner/Operator City,State,Zip: SAN FRANCISCO_38_2, CA 94124
Owner/Operator Telephone: 415-710-5758
Owner/Operator Telephone Ext: Not reported
Owner/Operator Fax: Not reported
Owner/Operator Email: Not reported

Historic Generators:

Receive Date: 2019-05-24 00:00:00.0
Handler Name: KRS
Federal Waste Generator Description: Not a generator, verified
State District Owner: Not reported
Large Quantity Handler of Universal Waste: No
Recognized Trader Importer: No
Recognized Trader Exporter: No
Spent Lead Acid Battery Importer: No
Spent Lead Acid Battery Exporter: No
Current Record: Yes
Non Storage Recycler Activity: Not reported
Electronic Manifest Broker: Not reported

List of NAICS Codes and Descriptions:

NAICS Code: 56299
NAICS Description: ALL OTHER WASTE MANAGEMENT SERVICES

Facility Has Received Notices of Violations:

Violations: No Violations Found

Evaluation Action Summary:

Evaluations: No Evaluations Found

Map ID
Direction
Distance
Elevation

MAP FINDINGS

Site

Database(s)

EDR ID Number
EPA ID Number

N115 **SF TRUCK REPAIR CO.**
WSW **4040 3RD ST**
1/8-1/4 **SAN FRANCISCO, CA 94124**
0.199 mi.
1050 ft. **Site 9 of 11 in cluster N**

CA SWEEPS UST **S101592155**
CA FID UST **N/A**
CA HIST CORTESE

Relative:
Higher
Actual:
19 ft.

SWEEPS UST:
Name: SF TRUCK REPAIR CO.
Address: 4040 3RD ST
City: SAN FRANCISCO
Status: Active
Comp Number: 4350
Number: 1
Board Of Equalization: Not reported
Referral Date: 09-30-92
Action Date: 12-10-91
Created Date: 01-01-01
Owner Tank Id: Not reported
SWRCB Tank Id: Not reported
Tank Status: Not reported
Capacity: Not reported
Active Date: Not reported
Tank Use: Not reported
STG: Not reported
Content: Not reported
Number Of Tanks: Not reported

Name: SF TRUCK REPAIR CO.
Address: 4040 3RD ST
City: SAN FRANCISCO
Status: Not reported
Comp Number: 4350
Number: Not reported
Board Of Equalization: Not reported
Referral Date: Not reported
Action Date: Not reported
Created Date: Not reported
Owner Tank Id: Not reported
SWRCB Tank Id: 38-000-004350-000001
Tank Status: Not reported
Capacity: 1
Active Date: Not reported
Tank Use: UNKNOWN
STG: PRODUCT
Content: UNSPECIFIED
Number Of Tanks: 1

CA FID UST:
Facility ID: 38000965
Regulated By: UTNKA
Regulated ID: Not reported
Cortese Code: Not reported
SIC Code: Not reported
Facility Phone: 4156481212
Mail To: Not reported
Mailing Address: 2451 EASTON DR
Mailing Address 2: Not reported
Mailing City,St,Zip: SAN FRANCISCO 94124
Contact: Not reported

Map ID
Direction
Distance
Elevation

MAP FINDINGS

Site

Database(s)

EDR ID Number
EPA ID Number

SF TRUCK REPAIR CO. (Continued)

S101592155

Contact Phone: Not reported
DUNs Number: Not reported
NPDES Number: Not reported
EPA ID: Not reported
Comments: Not reported
Status: Active

HIST CORTESE:

edr_fname: SAN FRANCISCO TRUCK REPAI
edr_fadd1: 4040 3RD
City,State,Zip: SAN FRANCISCO, CA 94124
Region: CORTESE
Facility County Code: 38
Reg By: LTNKA
Reg Id: 38-0624

N116 **1X MRS CLARE PECCI**
WSW **4040 THIRD ST**
1/8-1/4 **SAN FRANCISCO, CA 94010**
0.199 mi.
1050 ft. **Site 10 of 11 in cluster N**

CA LUST **S123707867**
CA DEED **N/A**
CA HAZNET
CA HWTS

Relative:
Higher
Actual:
19 ft.

LUST:
Name: SAN FRANCISCO TRUCK REPAIR
Address: 4040 THIRD STREET
City,State,Zip: SAN FRANCISCO, CA 94124
Lead Agency: SAN FRANCISCO COUNTY LOP
Case Type: LUST Cleanup Site
Geo Track: http://geotracker.waterboards.ca.gov/profile_report.asp?global_id=T0607500545
Global Id: T0607500545
Latitude: 37.7406600280794
Longitude: -122.388950291016
Status: Open - Site Assessment
Status Date: 06/20/2014
Case Worker: MA
RB Case Number: 38-0624
Local Agency: SAN FRANCISCO COUNTY LOP
File Location: All Files are on GeoTracker or in the Local Agency Database
Local Case Number: 10487
Potential Media Affect: Other Groundwater (uses other than drinking water)
Potential Contaminants of Concern: Diesel, Gasoline, Heating Oil / Fuel Oil
Site History: 11/24/2020 - Issued letter requesting work plan

LUST:
Global Id: T0607500545
Contact Type: Local Agency Caseworker
Contact Name: RYAN CASEY
Organization Name: SAN FRANCISCO COUNTY LOP
Address: 1390 Market Street, Suite 210
City: SAN FRANCISCO
Email: ryan.casey@sfdph.org
Phone Number: 4152523992

LUST:
Global Id: T0607500545
Action Type: ENFORCEMENT
Date: 09/18/2013

Map ID
Direction
Distance
Elevation

MAP FINDINGS

Site

Database(s)

EDR ID Number
EPA ID Number

1X MRS CLARE PECCI (Continued)

S123707867

Action: Technical Correspondence / Assistance / Other

Global Id: T0607500545
Action Type: ENFORCEMENT
Date: 06/22/2010
Action: File review

Global Id: T0607500545
Action Type: ENFORCEMENT
Date: 11/05/2014
Action: Staff Letter

Global Id: T0607500545
Action Type: ENFORCEMENT
Date: 10/30/2014
Action: File review

Global Id: T0607500545
Action Type: ENFORCEMENT
Date: 11/01/2011
Action: Staff Letter

Global Id: T0607500545
Action Type: ENFORCEMENT
Date: 07/11/2014
Action: Email Correspondence

Global Id: T0607500545
Action Type: ENFORCEMENT
Date: 10/30/2015
Action: Staff Letter - #10487

Global Id: T0607500545
Action Type: ENFORCEMENT
Date: 05/27/2010
Action: Staff Letter

Global Id: T0607500545
Action Type: ENFORCEMENT
Date: 02/14/2011
Action: Staff Letter - #10487

Global Id: T0607500545
Action Type: ENFORCEMENT
Date: 12/07/2010
Action: Technical Correspondence / Assistance / Other

Global Id: T0607500545
Action Type: RESPONSE
Date: 07/16/2014
Action: Well Installation Workplan - Regulator Responded

Global Id: T0607500545
Action Type: ENFORCEMENT
Date: 02/04/2011
Action: File review

Map ID
Direction
Distance
Elevation

MAP FINDINGS

Site

Database(s)

EDR ID Number
EPA ID Number

1X MRS CLARE PECCI (Continued)

S123707867

Global Id: T0607500545
Action Type: ENFORCEMENT
Date: 07/02/2013
Action: Staff Letter

Global Id: T0607500545
Action Type: ENFORCEMENT
Date: 09/11/2013
Action: Deed Restriction / Land Use Restriction / Covenant

Global Id: T0607500545
Action Type: ENFORCEMENT
Date: 06/27/2018
Action: File review

Global Id: T0607500545
Action Type: ENFORCEMENT
Date: 06/25/2019
Action: File review

Global Id: T0607500545
Action Type: ENFORCEMENT
Date: 01/17/2020
Action: Clean Up Fund - Case Closure Review Summary Report (RSR)

Global Id: T0607500545
Action Type: ENFORCEMENT
Date: 11/24/2020
Action: Staff Letter

Global Id: T0607500545
Action Type: ENFORCEMENT
Date: 11/25/2020
Action: Staff Letter

Global Id: T0607500545
Action Type: Other
Date: 07/14/1988
Action: Leak Discovery

Global Id: T0607500545
Action Type: Other
Date: 07/14/1988
Action: Leak Reported

Global Id: T0607500545
Action Type: ENFORCEMENT
Date: 05/10/2013
Action: Staff Letter

Global Id: T0607500545
Action Type: ENFORCEMENT
Date: 06/20/2014
Action: Technical Correspondence / Assistance / Other

LUST:
Global Id: T0607500545

Map ID
Direction
Distance
Elevation

MAP FINDINGS

Site

Database(s)

EDR ID Number
EPA ID Number

1X MRS CLARE PECCI (Continued)

S123707867

Status: Open - Case Begin Date
Status Date: 07/14/1988

Global Id: T0607500545
Status: Open - Site Assessment
Status Date: 07/14/1988

Global Id: T0607500545
Status: Open - Inactive
Status Date: 05/09/2012

Global Id: T0607500545
Status: Open - Eligible for Closure
Status Date: 05/06/2013

Global Id: T0607500545
Status: Open - Assessment & Interim Remedial Action
Status Date: 09/27/2013

Global Id: T0607500545
Status: Open - Site Assessment
Status Date: 11/06/2013

Global Id: T0607500545
Status: Open - Site Assessment
Status Date: 05/28/2014

Global Id: T0607500545
Status: Open - Site Assessment
Status Date: 06/20/2014

DEED:

Name: SAN FRANCISCO TRUCK REPAIR
Address: 4040 THIRD STREET
City,State,Zip: SAN FRANCISCO, CA 94124
Envirostor ID: T0607500545
Area: Not reported
Sub Area: Not reported
Site Type: LUFT
Status: OPEN - SITE ASSESSMENT
Agency: SWRCB
Covenant Uploaded: Y
Deed Date(s): 09/11/2013
File Name: Geotracker Land Use/Deed Restrictions

HAZNET:

Name: 1X MRS CLARE PECCI
Address: 4040 THIRD ST
Address 2: Not reported
City,State,Zip: SAN FRANCISCO, CA 940100000
Contact: MRS CLARE PECCI
Telephone: 4156978180
Mailing Name: Not reported
Mailing Address: 2508 VALDIVIA

Map ID
 Direction
 Distance
 Elevation

MAP FINDINGS

Site

Database(s)

EDR ID Number
 EPA ID Number

1X MRS CLARE PECCI (Continued)

S123707867

Year: 1988
 Gepaid: CAC000084261
 TSD EPA ID: 3800178
 CA Waste Code: 512 - Other empty containers 30 gallons or more
 Disposal Method: 01 -
 Tons: 0.0041

Year: 1988
 Gepaid: CAC000084261
 TSD EPA ID: 3800178
 CA Waste Code: 135 - Unspecified aqueous solution
 Disposal Method: 01 -
 Tons: 5.004

Year: 1988
 Gepaid: CAC000084261
 TSD EPA ID: CAD980675276
 CA Waste Code: 611 - Contaminated soil from site clean-up
 Disposal Method: D83 - Disposal, Surface Impoundment
 Tons: 10.1136

HWTS:

Name: 1X MRS CLARE PECCI
 Address: 4040 THIRD ST
 Address 2: Not reported
 City,State,Zip: SAN FRANCISCO, CA 940100000
 EPA ID: CAC000084261
 Inactive Date: 10/25/2000
 Create Date: 05/12/1988
 Last Act Date: 10/25/2000
 Mailing Name: Not reported
 Mailing Address: 2508 VALDIVIA
 Mailing Address 2: Not reported
 Mailing City,State,Zip: BURLINGAME, CA 940100000
 Owner Name: --
 Owner Address: --
 Owner Address 2: Not reported
 Owner City,State,Zip: --, 99 --
 Contact Name: MRS CLARE PECCI
 Contact Address: --
 Contact Address 2: Not reported
 City,State,Zip: --, 99 --

N117
WSW
1/8-1/4
0.199 mi.
1050 ft.

MOTIVATE LLC
4040 3RD STREET
SAN FRANCISCO, CA 94124
Site 11 of 11 in cluster N

RCRA NonGen / NLR 1026474345
CAC003080041

Relative:
Higher
Actual:
19 ft.

RCRA NonGen / NLR:
 Date Form Received by Agency: 2020-08-19 00:00:00.0
 Handler Name: MOTIVATE LLC
 Handler Address: 4040 3RD STREET
 Handler City,State,Zip: SAN FRANCISCO, CA 94124
 EPA ID: CAC003080041
 Contact Name: JAMES ODA

Map ID
 Direction
 Distance
 Elevation

MAP FINDINGS

Site

Database(s)

EDR ID Number
 EPA ID Number

MOTIVATE LLC (Continued)

1026474345

Contact Address:	4040 3RD STREET
Contact City,State,Zip:	SAN FRANCISCO, CA 94124
Contact Telephone:	415-214-0275
Contact Fax:	Not reported
Contact Email:	JAMESODA@MOTIVATECO.COM
Contact Title:	Not reported
EPA Region:	09
Land Type:	Not reported
Federal Waste Generator Description:	Not a generator, verified
Non-Notifier:	Not reported
Biennial Report Cycle:	Not reported
Accessibility:	Not reported
Active Site Indicator:	Not reported
State District Owner:	Not reported
State District:	Not reported
Mailing Address:	4040 3RD STREET
Mailing City,State,Zip:	SAN FRANCISCO, CA 94124
Owner Name:	MOTIVATE LLC
Owner Type:	Other
Operator Name:	JAMES ODA
Operator Type:	Other
Short-Term Generator Activity:	No
Importer Activity:	No
Mixed Waste Generator:	No
Transporter Activity:	No
Transfer Facility Activity:	No
Recycler Activity with Storage:	No
Small Quantity On-Site Burner Exemption:	No
Smelting Melting and Refining Furnace Exemption:	No
Underground Injection Control:	No
Off-Site Waste Receipt:	No
Universal Waste Indicator:	No
Universal Waste Destination Facility:	No
Federal Universal Waste:	No
Active Site Fed-Reg Treatment Storage and Disposal Facility:	Not reported
Active Site Converter Treatment storage and Disposal Facility:	Not reported
Active Site State-Reg Treatment Storage and Disposal Facility:	Not reported
Active Site State-Reg Handler:	---
Federal Facility Indicator:	Not reported
Hazardous Secondary Material Indicator:	N
Sub-Part K Indicator:	Not reported
Commercial TSD Indicator:	No
Treatment Storage and Disposal Type:	Not reported
2018 GPRA Permit Baseline:	Not on the Baseline
2018 GPRA Renewals Baseline:	Not on the Baseline
Permit Renewals Workload Universe:	Not reported
Permit Workload Universe:	Not reported
Permit Progress Universe:	Not reported
Post-Closure Workload Universe:	Not reported
Closure Workload Universe:	Not reported
202 GPRA Corrective Action Baseline:	No
Corrective Action Workload Universe:	No
Subject to Corrective Action Universe:	No
Non-TSDs Where RCRA CA has Been Imposed Universe:	No
TSDs Potentially Subject to CA Under 3004 (u)/(v) Universe:	No
TSDs Only Subject to CA under Discretionary Auth Universe:	No
Corrective Action Priority Ranking:	No NCAPS ranking

Map ID
Direction
Distance
Elevation

MAP FINDINGS

Site

Database(s)

EDR ID Number
EPA ID Number

MOTIVATE LLC (Continued)

1026474345

Environmental Control Indicator:	No
Institutional Control Indicator:	No
Human Exposure Controls Indicator:	N/A
Groundwater Controls Indicator:	N/A
Operating TSDU Universe:	Not reported
Full Enforcement Universe:	Not reported
Significant Non-Complier Universe:	No
Unaddressed Significant Non-Complier Universe:	No
Addressed Significant Non-Complier Universe:	No
Significant Non-Complier With a Compliance Schedule Universe:	No
Financial Assurance Required:	Not reported
Handler Date of Last Change:	2020-09-04 15:30:57.0
Recognized Trader-Importer:	No
Recognized Trader-Exporter:	No
Importer of Spent Lead Acid Batteries:	No
Exporter of Spent Lead Acid Batteries:	No
Recycler Activity Without Storage:	No
Manifest Broker:	No
Sub-Part P Indicator:	No

Handler - Owner Operator:

Owner/Operator Indicator:	Owner
Owner/Operator Name:	MOTIVATE LLC
Legal Status:	Other
Date Became Current:	Not reported
Date Ended Current:	Not reported
Owner/Operator Address:	353 WEST STREET
Owner/Operator City,State,Zip:	NEW YORK, NY 10014
Owner/Operator Telephone:	917-601-9597
Owner/Operator Telephone Ext:	Not reported
Owner/Operator Fax:	Not reported
Owner/Operator Email:	Not reported

Owner/Operator Indicator:	Operator
Owner/Operator Name:	JAMES ODA
Legal Status:	Other
Date Became Current:	Not reported
Date Ended Current:	Not reported
Owner/Operator Address:	4040 3RD STREET
Owner/Operator City,State,Zip:	SAN FRANCISCO, CA 94124
Owner/Operator Telephone:	415-214-0275
Owner/Operator Telephone Ext:	Not reported
Owner/Operator Fax:	Not reported
Owner/Operator Email:	Not reported

Historic Generators:

Receive Date:	2020-08-19 00:00:00.0
Handler Name:	MOTIVATE LLC
Federal Waste Generator Description:	Not a generator, verified
State District Owner:	Not reported
Large Quantity Handler of Universal Waste:	No
Recognized Trader Importer:	No
Recognized Trader Exporter:	No
Spent Lead Acid Battery Importer:	No
Spent Lead Acid Battery Exporter:	No

Map ID
 Direction
 Distance
 Elevation

MAP FINDINGS

Site

Database(s)

EDR ID Number
 EPA ID Number

MOTIVATE LLC (Continued)

1026474345

Current Record: Yes
 Non Storage Recycler Activity: Not reported
 Electronic Manifest Broker: Not reported

List of NAICS Codes and Descriptions:

NAICS Code: 713940
 NAICS Description: FITNESS AND RECREATIONAL SPORTS CENTERS

Facility Has Received Notices of Violations:

Violations: No Violations Found

Evaluation Action Summary:

Evaluations: No Evaluations Found

R118
SE
1/8-1/4
0.205 mi.
1081 ft.

US POSTAL SERVICE - SAN FRANCISCO VMF
1300 EVANS AVE
SAN FRANCISCO, CA 94124

CA CERS HAZ WASTE
CA CERS TANKS
CA CERS

S121748855
N/A

Site 1 of 13 in cluster R

Relative:
Higher
Actual:
22 ft.

CERS HAZ WASTE:
 Name: US POSTAL SERVICE - SAN FRANCISCO VMF
 Address: 1300 EVANS AVE
 City,State,Zip: SAN FRANCISCO, CA 94124
 Site ID: 165103
 CERS ID: 10055833
 CERS Description: Hazardous Waste Generator

CERS TANKS:
 Name: US POSTAL SERVICE - SAN FRANCISCO VMF
 Address: 1300 EVANS AVE
 City,State,Zip: SAN FRANCISCO, CA 94124
 Site ID: 165103
 CERS ID: 10055833
 CERS Description: Underground Storage Tank

CERS:
 Name: US POSTAL SERVICE - SAN FRANCISCO VMF
 Address: 1300 EVANS AVE
 City,State,Zip: SAN FRANCISCO, CA 94124
 Site ID: 165103
 CERS ID: 10055833
 CERS Description: Chemical Storage Facilities

Violations:
 Site ID: 165103
 Site Name: US POSTAL SERVICE - San Francisco VMF
 Violation Date: 03-23-2018
 Citation: HSC 6.95 25508(a)(3) - California Health and Safety Code, Chapter 6.95, Section(s) 25508(a)(3)
 Violation Description: Failure to complete and electronically submit hazardous material inventory information for all reportable hazardous materials on site at or above reportable quantities.
 Violation Notes: Returned to compliance on 05/16/2018.
 Violation Division: San Francisco City & County Public Health Dept

Map ID
Direction
Distance
Elevation

MAP FINDINGS

Site

Database(s)

EDR ID Number
EPA ID Number

US POSTAL SERVICE - SAN FRANCISCO VMF (Continued)

S121748855

Violation Program: HMRRP
Violation Source: CERS

Site ID: 165103
Site Name: US POSTAL SERVICE - San Francisco VMF
Violation Date: 03-23-2018
Citation: HSC 6.95 25508(a)(3) - California Health and Safety Code, Chapter 6.95, Section(s) 25508(a)(3)
Violation Description: Failure to complete and electronically submit a site map with all required content.
Violation Notes: Returned to compliance on 05/16/2018.
Violation Division: San Francisco City & County Public Health Dept
Violation Program: HMRRP
Violation Source: CERS

Site ID: 165103
Site Name: US POSTAL SERVICE - San Francisco VMF
Violation Date: 08-07-2019
Citation: HSC 6.7 25284 - California Health and Safety Code, Chapter 6.7, Section(s) 25284
Violation Description: Failure to obtain a valid permit to operate from the UPA including but not limited to unpaid permit fees.
Violation Notes: Returned to compliance on 09/01/2019.
Violation Division: San Francisco City & County Public Health Dept
Violation Program: UST
Violation Source: CERS

Site ID: 165103
Site Name: US POSTAL SERVICE - San Francisco VMF
Violation Date: 03-23-2018
Citation: HSC 6.7 25284, 25286 - California Health and Safety Code, Chapter 6.7, Section(s) 25284, 25286
Violation Description: Failure to submit a complete and accurate application for a permit to operate a UST, or for renewal of the permit.
Violation Notes: Returned to compliance on 05/16/2018.
Violation Division: San Francisco City & County Public Health Dept
Violation Program: UST
Violation Source: CERS

Site ID: 165103
Site Name: US POSTAL SERVICE - San Francisco VMF
Violation Date: 03-23-2017
Citation: 23 CCR 16 2632, 2634, 2712(b) - California Code of Regulations, Title 23, Chapter 16, Section(s) 2632, 2634, 2712(b)
Violation Description: Failure to maintain monitoring and maintenance records (e.g., alarm logs) and/or maintain records of appropriate follow-up actions.
Violation Notes: Returned to compliance on 03/23/2017.
Violation Division: San Francisco City & County Public Health Dept
Violation Program: UST
Violation Source: CERS

Site ID: 165103
Site Name: US POSTAL SERVICE - San Francisco VMF
Violation Date: 03-23-2018
Citation: HSC 6.95 25508(a)(3) - California Health and Safety Code, Chapter 6.95, Section(s) 25508(a)(3)
Violation Description: Failure to establish and electronically submit an adequate emergency

Map ID
Direction
Distance
Elevation

MAP FINDINGS

Site

Database(s)

EDR ID Number
EPA ID Number

US POSTAL SERVICE - SAN FRANCISCO VMF (Continued)

S121748855

response plan and procedures for a release or threatened release of a hazardous material.
Violation Notes: Returned to compliance on 05/16/2018.
Violation Division: San Francisco City & County Public Health Dept
Violation Program: HMRRP
Violation Source: CERS

Site ID: 165103
Site Name: US POSTAL SERVICE - San Francisco VMF
Violation Date: 04-03-2015
Violation Description: Citation: HSC 6.95 25508.1(f) - California Health and Safety Code, Chapter 6.95, Section(s) 25508.1(f)
Failure to electronically update the business plan within 30 days of a substantial change.
Violation Notes: Returned to compliance on 04/06/2015.
Violation Division: San Francisco City & County Public Health Dept
Violation Program: HMRRP
Violation Source: CERS

Site ID: 165103
Site Name: US POSTAL SERVICE - San Francisco VMF
Violation Date: 08-07-2019
Violation Description: Citation: 23 CCR 16 2637.1(e) - California Code of Regulations, Title 23, Chapter 16, Section(s) 2637.1(e)
Failure to submit a copy of the spill containment test results on the G Spill Container Testing Report FormG to the UPA within 30 days after the test.
Violation Notes: Returned to compliance on 08/07/2019.
Violation Division: San Francisco City & County Public Health Dept
Violation Program: UST
Violation Source: CERS

Site ID: 165103
Site Name: US POSTAL SERVICE - San Francisco VMF
Violation Date: 08-07-2019
Violation Description: Citation: 23 CCR 16 2638(d) - California Code of Regulations, Title 23, Chapter 16, Section(s) 2638(d)
Failure to submit the G Monitoring System Certification FormG to the UPA within 30 days of completion of the test.
Violation Notes: Returned to compliance on 08/07/2019.
Violation Division: San Francisco City & County Public Health Dept
Violation Program: UST
Violation Source: CERS

Site ID: 165103
Site Name: US POSTAL SERVICE - San Francisco VMF
Violation Date: 08-07-2019
Violation Description: Citation: 23 CCR 16 2644.1(a)(4) - California Code of Regulations, Title 23, Chapter 16, Section(s) 2644.1(a)(4)
Failure to notify the UPA 48 hours prior to testing.
Violation Notes: Returned to compliance on 08/07/2019.
Violation Division: San Francisco City & County Public Health Dept
Violation Program: UST
Violation Source: CERS

Site ID: 165103
Site Name: US POSTAL SERVICE - San Francisco VMF

Map ID
Direction
Distance
Elevation

MAP FINDINGS

Site

Database(s)

EDR ID Number
EPA ID Number

US POSTAL SERVICE - SAN FRANCISCO VMF (Continued)

S121748855

Violation Date: 08-07-2019
Citation: 23 CCR 16 2665(b) - California Code of Regulations, Title 23, Chapter 16, Section(s) 2665(b)
Violation Description: "Failure to submit a copy of the overfill prevention equipment inspection results on the G Overfill Prevention Equipment Inspection Report FormG to the UPA within 30 days after the inspection. "
Violation Notes: Returned to compliance on 08/07/2019.
Violation Division: San Francisco City & County Public Health Dept
Violation Program: UST
Violation Source: CERS

Site ID: 165103
Site Name: US POSTAL SERVICE - San Francisco VMF
Violation Date: 08-07-2019
Citation: HSC 6.7 25290.1(e) - California Health and Safety Code, Chapter 6.7, Section(s) 25290.1(e)
Violation Description: Failure to maintain the interstitial space such that a breach in the primary or secondary containment is detected before the liquid or vapor phase of the hazardous substance stored in the UST tank is released into the environment, i.e., vapor, pressure, hydrostatic (VPH) monitoring.
Violation Notes: Not reported
Violation Division: San Francisco City & County Public Health Dept
Violation Program: UST
Violation Source: CERS

Evaluation:
Eval General Type: Compliance Evaluation Inspection
Eval Date: 02-19-2014
Violations Found: No
Eval Type: Routine done by local agency
Eval Notes: Not reported
Eval Division: San Francisco City & County Public Health Dept
Eval Program: UST
Eval Source: CERS

Eval General Type: Compliance Evaluation Inspection
Eval Date: 02-19-2015
Violations Found: No
Eval Type: Routine done by local agency
Eval Notes: Not reported
Eval Division: San Francisco City & County Public Health Dept
Eval Program: UST
Eval Source: CERS

Eval General Type: Compliance Evaluation Inspection
Eval Date: 03-23-2017
Violations Found: Yes
Eval Type: Routine done by local agency
Eval Notes: Not reported
Eval Division: San Francisco City & County Public Health Dept
Eval Program: UST
Eval Source: CERS

Eval General Type: Compliance Evaluation Inspection
Eval Date: 03-23-2018
Violations Found: No

Map ID
Direction
Distance
Elevation

MAP FINDINGS

Site

Database(s)

EDR ID Number
EPA ID Number

US POSTAL SERVICE - SAN FRANCISCO VMF (Continued)

S121748855

Eval Type: Routine done by local agency
Eval Notes: Not reported
Eval Division: San Francisco City & County Public Health Dept
Eval Program: HW
Eval Source: CERS

Eval General Type: Compliance Evaluation Inspection
Eval Date: 03-23-2018
Violations Found: Yes
Eval Type: Routine done by local agency
Eval Notes: Not reported
Eval Division: San Francisco City & County Public Health Dept
Eval Program: HMRRP
Eval Source: CERS

Eval General Type: Compliance Evaluation Inspection
Eval Date: 03-23-2018
Violations Found: Yes
Eval Type: Routine done by local agency
Eval Notes: Not reported
Eval Division: San Francisco City & County Public Health Dept
Eval Program: UST
Eval Source: CERS

Eval General Type: Compliance Evaluation Inspection
Eval Date: 03-29-2016
Violations Found: No
Eval Type: Routine done by local agency
Eval Notes: Not reported
Eval Division: San Francisco City & County Public Health Dept
Eval Program: UST
Eval Source: CERS

Eval General Type: Compliance Evaluation Inspection
Eval Date: 04-03-2015
Violations Found: No
Eval Type: Routine done by local agency
Eval Notes: Not reported
Eval Division: San Francisco City & County Public Health Dept
Eval Program: HW
Eval Source: CERS

Eval General Type: Compliance Evaluation Inspection
Eval Date: 04-03-2015
Violations Found: No
Eval Type: Routine done by local agency
Eval Notes: Not reported
Eval Division: San Francisco City & County Public Health Dept
Eval Program: UST
Eval Source: CERS

Eval General Type: Compliance Evaluation Inspection
Eval Date: 04-03-2015
Violations Found: Yes
Eval Type: Routine done by local agency
Eval Notes: Not reported
Eval Division: San Francisco City & County Public Health Dept

Map ID
Direction
Distance
Elevation

MAP FINDINGS

Site

Database(s)

EDR ID Number
EPA ID Number

US POSTAL SERVICE - SAN FRANCISCO VMF (Continued)

S121748855

Eval Program: HMRRP
Eval Source: CERS

Eval General Type: Compliance Evaluation Inspection
Eval Date: 06-11-2020
Violations Found: No
Eval Type: Routine done by local agency
Eval Notes: Not reported
Eval Division: San Francisco City & County Public Health Dept
Eval Program: UST
Eval Source: CERS

Eval General Type: Compliance Evaluation Inspection
Eval Date: 08-07-2019
Violations Found: Yes
Eval Type: Routine done by local agency
Eval Notes: Not reported
Eval Division: San Francisco City & County Public Health Dept
Eval Program: UST
Eval Source: CERS

Coordinates:
Site ID: 165103
Facility Name: US POSTAL SERVICE - San Francisco VMF
Env Int Type Code: HWG
Program ID: 10055833
Coord Name: Not reported
Ref Point Type Desc: Unknown
Latitude: 37.739889
Longitude: -122.382695

Affiliation:
Affiliation Type Desc: Legal Owner
Entity Name: UNITED STATES POSTAL SERVICE
Entity Title: Not reported
Affiliation Address: PO BOX 889006
Affiliation City: SAN FRANCISCO
Affiliation State: CA
Affiliation Country: United States
Affiliation Zip: 94188-9006
Affiliation Phone: (415) 550-5216

Affiliation Type Desc: Parent Corporation
Entity Name: US Postal Service
Entity Title: Not reported
Affiliation Address: Not reported
Affiliation City: Not reported
Affiliation State: Not reported
Affiliation Country: Not reported
Affiliation Zip: Not reported
Affiliation Phone: Not reported

Affiliation Type Desc: CUPA District
Entity Name: San Francisco City & County Public Health Departme
Entity Title: Not reported
Affiliation Address: 1390 Market Street, Room 210

Map ID
Direction
Distance
Elevation

MAP FINDINGS

Site

Database(s)

EDR ID Number
EPA ID Number

US POSTAL SERVICE - SAN FRANCISCO VMF (Continued)

S121748855

Affiliation City: San Francisco
Affiliation State: CA
Affiliation Country: Not reported
Affiliation Zip: 94102
Affiliation Phone: (415) 252-3900

Affiliation Type Desc: Environmental Contact
Entity Name: ERIC W. ZHOU
Entity Title: Not reported
Affiliation Address: PO BOX 889006
Affiliation City: SAN FRANCISCO
Affiliation State: CA
Affiliation Country: Not reported
Affiliation Zip: 94188-9006
Affiliation Phone: Not reported

Affiliation Type Desc: Facility Mailing Address
Entity Name: Mailing Address
Entity Title: Not reported
Affiliation Address: PO BOX 889006
Affiliation City: SAN FRANCISCO
Affiliation State: CA
Affiliation Country: Not reported
Affiliation Zip: 94188-9006
Affiliation Phone: Not reported

Affiliation Type Desc: Identification Signer
Entity Name: ERIC W. ZHOU
Entity Title: ACTING MANAGER VEHICLE MAINTENANCE
Affiliation Address: Not reported
Affiliation City: Not reported
Affiliation State: Not reported
Affiliation Country: Not reported
Affiliation Zip: Not reported
Affiliation Phone: Not reported

Affiliation Type Desc: Property Owner
Entity Name: United States Postal Service
Entity Title: Not reported
Affiliation Address: 1300 Evans Ave
Affiliation City: San Francisco
Affiliation State: CA
Affiliation Country: United States
Affiliation Zip: 94124
Affiliation Phone: (415) 550-5216

Affiliation Type Desc: UST Property Owner Name
Entity Name: US POSTAL SERVICE
Entity Title: Not reported
Affiliation Address: 1300 Evans Ave
Affiliation City: San Francisco
Affiliation State: CA
Affiliation Country: United States
Affiliation Zip: 94188
Affiliation Phone: (415) 550-5216

Affiliation Type Desc: Operator

Map ID
Direction
Distance
Elevation

MAP FINDINGS

Site

Database(s)

EDR ID Number
EPA ID Number

US POSTAL SERVICE - SAN FRANCISCO VMF (Continued)

S121748855

Entity Name: UNITED STATES POSTAL SERVICE
Entity Title: Not reported
Affiliation Address: Not reported
Affiliation City: Not reported
Affiliation State: Not reported
Affiliation Country: Not reported
Affiliation Zip: Not reported
Affiliation Phone: (415) 550-5216

Affiliation Type Desc: UST Tank Operator
Entity Name: US Postal Service
Entity Title: Not reported
Affiliation Address: 1300 Evans Ave
Affiliation City: San Francisco
Affiliation State: CA
Affiliation Country: United States
Affiliation Zip: 94188
Affiliation Phone: (415) 550-5216

Affiliation Type Desc: Document Preparer
Entity Name: Eric W. Zhou
Entity Title: Not reported
Affiliation Address: Not reported
Affiliation City: Not reported
Affiliation State: Not reported
Affiliation Country: Not reported
Affiliation Zip: Not reported
Affiliation Phone: Not reported

Affiliation Type Desc: UST Tank Owner
Entity Name: US Postal Service
Entity Title: Not reported
Affiliation Address: 1300 Evans Ave
Affiliation City: San Francisco
Affiliation State: CA
Affiliation Country: United States
Affiliation Zip: 94188
Affiliation Phone: (415) 550-5216

R119
SE
1/8-1/4
0.205 mi.
1081 ft.

U.S. POSTAL SERVICE (VEHICLE MAINT FAC)
1300 EVANS DRIVE
SAN FRANCISCO, CA 94188
Site 2 of 13 in cluster R

RCRA-LQG 1010313215
CAL000251099

Relative:
Higher
Actual:
22 ft.

RCRA-LQG:
Date Form Received by Agency: 2006-05-03 00:00:00.0
Handler Name: U.S. POSTAL SERVICE (VEHICLE MAINT FAC)
Handler Address: 1300 EVANS DRIVE
Handler City,State,Zip: SAN FRANCISCO, CA 94188
EPA ID: CAL000251099
Contact Name: MICHAEL A CHIN
Contact Address: Not reported
Contact City,State,Zip: Not reported
Contact Telephone: 415-550-5228
Contact Fax: Not reported
Contact Email: MICHAEL.A.CHIN@USPS.GOV

Map ID
 Direction
 Distance
 Elevation

MAP FINDINGS

Site

Database(s)

EDR ID Number
 EPA ID Number

U.S. POSTAL SERVICE (VEHICLE MAINT FAC) (Continued)

1010313215

Contact Title:	Not reported
EPA Region:	09
Land Type:	Federal
Federal Waste Generator Description:	Large Quantity Generator
Non-Notifier:	Not reported
Biennial Report Cycle:	2005
Accessibility:	Not reported
Active Site Indicator:	Handler Activities
State District Owner:	Not reported
State District:	Not reported
Mailing Address:	1300 EVANS DRIVE
Mailing City,State,Zip:	SAN FRANCISCO, CA 94188
Owner Name:	U.S. POSTAL SERVICE
Owner Type:	Federal
Operator Name:	LEON ROBINSON
Operator Type:	Federal
Short-Term Generator Activity:	No
Importer Activity:	No
Mixed Waste Generator:	No
Transporter Activity:	No
Transfer Facility Activity:	No
Recycler Activity with Storage:	Yes
Small Quantity On-Site Burner Exemption:	No
Smelting Melting and Refining Furnace Exemption:	No
Underground Injection Control:	No
Off-Site Waste Receipt:	No
Universal Waste Indicator:	Yes
Universal Waste Destination Facility:	Yes
Federal Universal Waste:	Yes
Active Site Fed-Reg Treatment Storage and Disposal Facility:	Not reported
Active Site Converter Treatment storage and Disposal Facility:	Not reported
Active Site State-Reg Treatment Storage and Disposal Facility:	Not reported
Active Site State-Reg Handler:	---
Federal Facility Indicator:	The land is federally-owned
Hazardous Secondary Material Indicator:	N
Sub-Part K Indicator:	Not reported
Commercial TSD Indicator:	No
Treatment Storage and Disposal Type:	Not reported
2018 GPRA Permit Baseline:	Not on the Baseline
2018 GPRA Renewals Baseline:	Not on the Baseline
Permit Renewals Workload Universe:	Not reported
Permit Workload Universe:	Not reported
Permit Progress Universe:	Not reported
Post-Closure Workload Universe:	Not reported
Closure Workload Universe:	Not reported
202 GPRA Corrective Action Baseline:	No
Corrective Action Workload Universe:	No
Subject to Corrective Action Universe:	No
Non-TSDs Where RCRA CA has Been Imposed Universe:	No
TSDs Potentially Subject to CA Under 3004 (u)/(v) Universe:	No
TSDs Only Subject to CA under Discretionary Auth Universe:	No
Corrective Action Priority Ranking:	No NCAPS ranking
Environmental Control Indicator:	No
Institutional Control Indicator:	No
Human Exposure Controls Indicator:	N/A
Groundwater Controls Indicator:	N/A
Operating TSDF Universe:	Not reported

Map ID
Direction
Distance
Elevation

MAP FINDINGS

Site

Database(s)

EDR ID Number
EPA ID Number

U.S. POSTAL SERVICE (VEHICLE MAINT FAC) (Continued)

1010313215

Full Enforcement Universe:	Not reported
Significant Non-Complier Universe:	No
Unaddressed Significant Non-Complier Universe:	No
Addressed Significant Non-Complier Universe:	No
Significant Non-Complier With a Compliance Schedule Universe:	No
Financial Assurance Required:	Not reported
Handler Date of Last Change:	2006-11-15 00:00:00.0
Recognized Trader-Importer:	No
Recognized Trader-Exporter:	No
Importer of Spent Lead Acid Batteries:	No
Exporter of Spent Lead Acid Batteries:	No
Recycler Activity Without Storage:	No
Manifest Broker:	No
Sub-Part P Indicator:	No

Biennial: List of Years

Year: 2005

[Click Here for Biennial Reporting System Data:](#)

Hazardous Waste Summary:

Waste Code:	D001
Waste Description:	IGNITABLE WASTE
Waste Code:	D018
Waste Description:	BENZENE
Waste Code:	D039
Waste Description:	TETRACHLOROETHYLENE

Handler - Owner Operator:

Owner/Operator Indicator:	Owner
Owner/Operator Name:	U.S. POSTAL SERVICE
Legal Status:	Federal
Date Became Current:	1984-02-01 00:00:00.
Date Ended Current:	Not reported
Owner/Operator Address:	SAME
Owner/Operator City,State,Zip:	Not reported
Owner/Operator Telephone:	Not reported
Owner/Operator Telephone Ext:	Not reported
Owner/Operator Fax:	Not reported
Owner/Operator Email:	Not reported

Owner/Operator Indicator:	Operator
Owner/Operator Name:	LEON ROBINSON
Legal Status:	Federal
Date Became Current:	2002-10-01 00:00:00.
Date Ended Current:	Not reported
Owner/Operator Address:	Not reported
Owner/Operator City,State,Zip:	Not reported
Owner/Operator Telephone:	Not reported
Owner/Operator Telephone Ext:	Not reported
Owner/Operator Fax:	Not reported
Owner/Operator Email:	Not reported

Map ID
 Direction
 Distance
 Elevation

MAP FINDINGS

Site

Database(s)

EDR ID Number
 EPA ID Number

U.S. POSTAL SERVICE (VEHICLE MAINT FAC) (Continued)

1010313215

Historic Generators:

Receive Date: 2006-05-03 00:00:00.0
 Handler Name: U.S. POSTAL SERVICE (VEHICLE MAINT FAC)
 Federal Waste Generator Description: Large Quantity Generator
 State District Owner: Not reported
 Large Quantity Handler of Universal Waste: Yes
 Recognized Trader Importer: No
 Recognized Trader Exporter: No
 Spent Lead Acid Battery Importer: No
 Spent Lead Acid Battery Exporter: No
 Current Record: Yes
 Non Storage Recycler Activity: Not reported
 Electronic Manifest Broker: Not reported

List of NAICS Codes and Descriptions:

NAICS Code: 811118
 NAICS Description: OTHER AUTOMOTIVE MECHANICAL AND ELECTRICAL REPAIR AND MAINTENANCE

Facility Has Received Notices of Violations:

Violations: No Violations Found

Evaluation Action Summary:

Evaluations: No Evaluations Found

R120
 SE
 1/8-1/4
 0.205 mi.
 1081 ft.

GENERAL MAIL FACILITY
1300 EVANS AVENUE
SAN FRANCISCO, CA 94188
 Site 3 of 13 in cluster R

CA LUST S100217309
CA HIST UST N/A
CA CHMIRS
CA HIST CORTESE
CA CERS

Relative:
 Higher
 Actual:
 22 ft.

LUST:

Name: UNITED STATES POSTAL SERVICE
 Address: 1300 EVANS AVE
 City,State,Zip: SAN FRANCISCO, CA 94124
 Lead Agency: SAN FRANCISCO COUNTY LOP
 Case Type: LUST Cleanup Site
 Geo Track: http://geotracker.waterboards.ca.gov/profile_report.asp?global_id=T0607500366
 Global Id: T0607500366
 Latitude: 37.740039
 Longitude: -122.381807
 Status: Completed - Case Closed
 Status Date: 12/20/2013
 Case Worker: Not reported
 RB Case Number: 38-0414
 Local Agency: Not reported
 File Location: Not reported
 Local Case Number: 10301
 Potential Media Affect: Other Groundwater (uses other than drinking water)
 Potential Contaminants of Concern: Waste Oil / Motor / Hydraulic / Lubricating
 Site History: 8/1997 ORC installed in wells GE-1, GE-2, USPS-5, USPS-11 and USPS-12. 7/7/2010: site assessment may be incomplete. Need to review more data prior to closure. 1/13/2013 draft closure letter; pending abandonment of all wells. 7.5.13 closure pending well abandonment. consultant rec'd authorization to abandon wells from USPS.

Map ID
Direction
Distance
Elevation

MAP FINDINGS

Site

Database(s)

EDR ID Number
EPA ID Number

GENERAL MAIL FACILITY (Continued)

S100217309

LUST:

Global Id:	T0607500366
Action Type:	RESPONSE
Date:	05/04/2012
Action:	Other Workplan
Global Id:	T0607500366
Action Type:	ENFORCEMENT
Date:	10/13/2011
Action:	Technical Correspondence / Assistance / Other
Global Id:	T0607500366
Action Type:	ENFORCEMENT
Date:	09/30/2011
Action:	File review
Global Id:	T0607500366
Action Type:	RESPONSE
Date:	05/22/2012
Action:	Correspondence
Global Id:	T0607500366
Action Type:	ENFORCEMENT
Date:	10/11/2011
Action:	File review
Global Id:	T0607500366
Action Type:	ENFORCEMENT
Date:	10/12/2011
Action:	File review
Global Id:	T0607500366
Action Type:	ENFORCEMENT
Date:	10/13/2011
Action:	Technical Correspondence / Assistance / Other
Global Id:	T0607500366
Action Type:	RESPONSE
Date:	09/14/2012
Action:	Monitoring Report - Other
Global Id:	T0607500366
Action Type:	RESPONSE
Date:	01/30/2013
Action:	Verbal Communication
Global Id:	T0607500366
Action Type:	ENFORCEMENT
Date:	07/06/2010
Action:	File review
Global Id:	T0607500366
Action Type:	ENFORCEMENT
Date:	08/26/2011
Action:	File review
Global Id:	T0607500366

Map ID
Direction
Distance
Elevation

MAP FINDINGS

Site

Database(s)

EDR ID Number
EPA ID Number

GENERAL MAIL FACILITY (Continued)

S100217309

Action Type:	ENFORCEMENT
Date:	08/04/2011
Action:	File review
Global Id:	T0607500366
Action Type:	ENFORCEMENT
Date:	10/04/2011
Action:	File review
Global Id:	T0607500366
Action Type:	ENFORCEMENT
Date:	10/06/2011
Action:	File review
Global Id:	T0607500366
Action Type:	RESPONSE
Date:	06/17/2013
Action:	Verbal Communication
Global Id:	T0607500366
Action Type:	RESPONSE
Date:	11/01/2013
Action:	Verbal Communication
Global Id:	T0607500366
Action Type:	RESPONSE
Date:	09/24/2013
Action:	Verbal Communication
Global Id:	T0607500366
Action Type:	RESPONSE
Date:	07/30/2013
Action:	Well Destruction Workplan - Regulator Responded
Global Id:	T0607500366
Action Type:	ENFORCEMENT
Date:	11/29/2011
Action:	File review
Global Id:	T0607500366
Action Type:	ENFORCEMENT
Date:	02/13/2012
Action:	Technical Correspondence / Assistance / Other
Global Id:	T0607500366
Action Type:	ENFORCEMENT
Date:	01/27/2012
Action:	Staff Letter
Global Id:	T0607500366
Action Type:	ENFORCEMENT
Date:	01/27/2012
Action:	Technical Correspondence / Assistance / Other - #10301
Global Id:	T0607500366
Action Type:	ENFORCEMENT
Date:	01/24/2012

Map ID
Direction
Distance
Elevation

MAP FINDINGS

Site

Database(s)

EDR ID Number
EPA ID Number

GENERAL MAIL FACILITY (Continued)

S100217309

Action: File review

Global Id: T0607500366
Action Type: RESPONSE
Date: 11/08/2013
Action: Verbal Communication

Global Id: T0607500366
Action Type: RESPONSE
Date: 09/18/2013
Action: Verbal Communication

Global Id: T0607500366
Action Type: RESPONSE
Date: 12/16/2013
Action: Well Destruction Report

Global Id: T0607500366
Action Type: ENFORCEMENT
Date: 01/04/2013
Action: Technical Correspondence / Assistance / Other

Global Id: T0607500366
Action Type: ENFORCEMENT
Date: 11/06/2012
Action: File Review - Closure

Global Id: T0607500366
Action Type: ENFORCEMENT
Date: 09/10/2012
Action: Staff Letter

Global Id: T0607500366
Action Type: ENFORCEMENT
Date: 10/23/2013
Action: Technical Correspondence / Assistance / Other

Global Id: T0607500366
Action Type: ENFORCEMENT
Date: 07/05/2013
Action: File Review - Closure

Global Id: T0607500366
Action Type: ENFORCEMENT
Date: 06/11/2013
Action: Staff Letter

Global Id: T0607500366
Action Type: ENFORCEMENT
Date: 06/11/2013
Action: File Review - Closure

Global Id: T0607500366
Action Type: ENFORCEMENT
Date: 01/08/2013
Action: Closure/No Further Action Letter - #10301

Map ID
Direction
Distance
Elevation

MAP FINDINGS

Site

Database(s)

EDR ID Number
EPA ID Number

GENERAL MAIL FACILITY (Continued)

S100217309

Global Id: T0607500366
Action Type: ENFORCEMENT
Date: 11/04/2013
Action: Site Visit / Inspection / Sampling

Global Id: T0607500366
Action Type: ENFORCEMENT
Date: 08/13/2013
Action: Site Visit / Inspection / Sampling

Global Id: T0607500366
Action Type: ENFORCEMENT
Date: 01/08/2013
Action: Technical Correspondence / Assistance / Other

Global Id: T0607500366
Action Type: ENFORCEMENT
Date: 07/13/2012
Action: File review

Global Id: T0607500366
Action Type: ENFORCEMENT
Date: 05/11/2012
Action: Site Visit / Inspection / Sampling

Global Id: T0607500366
Action Type: ENFORCEMENT
Date: 01/04/2013
Action: Technical Correspondence / Assistance / Other

Global Id: T0607500366
Action Type: ENFORCEMENT
Date: 01/30/2013
Action: File review

Global Id: T0607500366
Action Type: Other
Date: 04/25/1990
Action: Leak Began

Global Id: T0607500366
Action Type: ENFORCEMENT
Date: 05/04/2012
Action: Staff Letter - #10301

Global Id: T0607500366
Action Type: ENFORCEMENT
Date: 05/03/2012
Action: File review

Global Id: T0607500366
Action Type: ENFORCEMENT
Date: 11/29/2012
Action: File Review - Closure

Global Id: T0607500366
Action Type: ENFORCEMENT

Map ID
Direction
Distance
Elevation

MAP FINDINGS

Site

Database(s)

EDR ID Number
EPA ID Number

GENERAL MAIL FACILITY (Continued)

S100217309

Date: 11/28/2012
Action: File review

Global Id: T0607500366
Action Type: ENFORCEMENT
Date: 09/18/2013
Action: File review

Global Id: T0607500366
Action Type: ENFORCEMENT
Date: 05/04/2012
Action: Technical Correspondence / Assistance / Other

Global Id: T0607500366
Action Type: ENFORCEMENT
Date: 10/11/2012
Action: File Review - Closure

Global Id: T0607500366
Action Type: Other
Date: 04/25/1990
Action: Leak Discovery

Global Id: T0607500366
Action Type: Other
Date: 04/25/1990
Action: Leak Stopped

Global Id: T0607500366
Action Type: Other
Date: 04/25/1990
Action: Leak Reported

Global Id: T0607500366
Action Type: ENFORCEMENT
Date: 11/30/2012
Action: LOP Case Closure Summary to RB

Global Id: T0607500366
Action Type: ENFORCEMENT
Date: 09/10/2012
Action: Staff Letter - #10301

Global Id: T0607500366
Action Type: ENFORCEMENT
Date: 11/05/2013
Action: Site Visit / Inspection / Sampling

Global Id: T0607500366
Action Type: ENFORCEMENT
Date: 09/30/2013
Action: Site Visit / Inspection / Sampling

Global Id: T0607500366
Action Type: ENFORCEMENT
Date: 12/20/2013
Action: Closure/No Further Action Letter

Map ID
Direction
Distance
Elevation

MAP FINDINGS

Site

Database(s)

EDR ID Number
EPA ID Number

GENERAL MAIL FACILITY (Continued)

S100217309

LUST:

Global Id: T0607500366
Status: Open - Case Begin Date
Status Date: 04/25/1990

Global Id: T0607500366
Status: Open - Verification Monitoring
Status Date: 04/25/1990

Global Id: T0607500366
Status: Open - Verification Monitoring
Status Date: 07/11/2012

Global Id: T0607500366
Status: Open - Eligible for Closure
Status Date: 11/29/2012

Global Id: T0607500366
Status: Open - Eligible for Closure
Status Date: 01/13/2013

Global Id: T0607500366
Status: Open - Eligible for Closure
Status Date: 07/05/2013

Global Id: T0607500366
Status: Completed - Case Closed
Status Date: 12/20/2013

HIST UST:

Name: GENERAL MAIL FACILITY
Address: 1300 EVANS AVENUE
City,State,Zip: SAN FRANCISCO, CA 94188
File Number: 0002F8C7
URL: <http://geotracker.waterboards.ca.gov/ustpdfs/pdf/0002F8C7.pdf>
Region: Not reported
Facility ID: Not reported
Facility Type: Not reported
Other Type: Not reported
Contact Name: Not reported
Telephone: Not reported
Owner Name: Not reported
Owner Address: Not reported
Owner City,St,Zip: Not reported
Total Tanks: Not reported

Tank Num: Not reported
Container Num: Not reported
Year Installed: Not reported
Tank Capacity: Not reported
Tank Used for: Not reported
Type of Fuel: Not reported
Container Construction Thickness: Not reported
Leak Detection: Not reported

Map ID
Direction
Distance
Elevation

MAP FINDINGS

Site

Database(s)

EDR ID Number
EPA ID Number

GENERAL MAIL FACILITY (Continued)

S100217309

[Click here for Geo Tracker PDF:](#)

CHMIRS:

Name:	Not reported
Address:	1300 EVANS
City,State,Zip:	SAN FRANCISCO, CA 94102
OES Incident Number:	906446
OES notification:	Not reported
OES Date:	Not reported
OES Time:	Not reported
Date Completed:	07-JUN-89
Property Use:	500
Agency Id Number:	38005
Agency Incident Number:	1065
Time Notified:	2018
Time Completed:	2130
Surrounding Area:	500
Estimated Temperature:	59
Property Management:	F
More Than Two Substances Involved?:	N
Resp Agncy Personel # Of Decontaminated:	0
Responding Agency Personel # Of Injuries:	0
Responding Agency Personel # Of Fatalities:	0
Others Number Of Decontaminated:	0
Others Number Of Injuries:	0
Others Number Of Fatalities:	0
Vehicle Make/year:	Not reported
Vehicle License Number:	Not reported
Vehicle State:	Not reported
Vehicle Id Number:	Not reported
CA DOT PUC/ICC Number:	Not reported
Company Name:	Not reported
Reporting Officer Name/ID:	JOHN MANDAS 6676 MA
Report Date:	07-JUN-89
Facility Telephone:	415 861-8000
Waterway Involved:	Not reported
Waterway:	Not reported
Spill Site:	Not reported
Cleanup By:	Not reported
Containment:	Not reported
What Happened:	Not reported
Type:	Not reported
Measure:	Not reported
Other:	Not reported
Date/Time:	Not reported
Year:	88-92
Agency:	Not reported
Incident Date:	07-JUN-89
Admin Agency:	Not reported
Amount:	Not reported
Contained:	Not reported
Site Type:	Not reported
E Date:	14-MAY-90
Substance:	Not reported
Unknown:	Not reported
Substance #2:	Not reported
Substance #3:	Not reported

Map ID
Direction
Distance
Elevation

MAP FINDINGS

Site

Database(s)

EDR ID Number
EPA ID Number

GENERAL MAIL FACILITY (Continued)

S100217309

Evacuations: Not reported
Number of Injuries: Not reported
Number of Fatalities: Not reported
#1 Pipeline: Not reported
#2 Pipeline: Not reported
#3 Pipeline: Not reported
#1 Vessel >= 300 Tons: Not reported
#2 Vessel >= 300 Tons: Not reported
#3 Vessel >= 300 Tons: Not reported
Evacs: Not reported
Injuries: Not reported
Fataals: Not reported
Comments: Not reported
Description: Not reported

HIST CORTESE:

edr_fname: US POSTAL SERVICE
edr_fadd1: 1300 EVANS
City,State,Zip: SAN FRANCISCO, CA 94188
Region: CORTESE
Facility County Code: 38
Reg By: LTNKA
Reg Id: 38-0414

CERS:

Name: UNITED STATES POSTAL SERVICE
Address: 1300 EVANS AVE
City,State,Zip: SAN FRANCISCO, CA 94124
Site ID: 192513
CERS ID: T0607500366
CERS Description: Leaking Underground Storage Tank Cleanup Site

R121
SE
1/8-1/4
0.205 mi.
1081 ft.

US POSTAL SERVICE
1300 EVANS AVE
SAN FRANCISCO, CA 94124
Site 4 of 13 in cluster R

CA UST U003995454
N/A

Relative:
Higher

SAN FRANCISCO CO. UST:

Actual:
22 ft.

Name: US POSTAL SERVICE
Address: 1300 EVANS AV
Facility ID: 992
Facility Status: Not reported
Number Of Tanks: Not reported
Owner/Operator Name: Not reported
Owner/Operator Title: Not reported
Owner Name: U.S. Postal
Care Of Addr: Greg Russell
2nd Care Of Addr: Not reported
Mailing Address: P.O. Box 880010
Mailing City,St,Zip: San Francisco, CA
Permit Number: Not reported
Permit Approved By: Not reported
Permit Expiration Date: Not reported
Applications: Not reported
Application Date: Not reported
Application Name: Not reported

Map ID
Direction
Distance
Elevation

MAP FINDINGS

Site

Database(s)

EDR ID Number
EPA ID Number

US POSTAL SERVICE (Continued)

U003995454

Action Type: 1
Yr Spill/Overfill Installed1: Not reported
Yr Spill/Overfill Installed2: Not reported
Yr Spill/Overfill Installed3: Not reported

Tank ID: 1008
Tank Test: Not reported
Local Tank Id: 992001008
Tank Manufacturer: Owens/Corning
Compartmentalized Tank: No
Of Tank Compartments: Not reported
Date Tank Installed: 10/1/1990
Tank Capacity: 30000
Additional Desc: Not reported
Tank Use: 1
Petroleum Type: Diesel
Common Name: Not reported
Case Number: Not reported
Type Of Tank: Double wall
Primary Tank Material: Fiberglass/plastic
Secondary Tank Material: Not reported
Tank Interior Lining: Unlined
Date Interior Lining Install: Not reported
Date Closed: Not reported
UST Close ID: Not reported
Type Of Spill Protection: Not reported
Date Alarm Overfill Protection Installed: Not reported
Date Ball Float Overfill Protection Installed: Not reported
Date Fill Tube Shut Overfill Protection Installed: Not reported
Overfill Protection Exempt: No
Othr Tnk Corrosive Prtctn: Fiberglass Reinforced Plastic (FRP)
Date Corrosive Prtctn Install: Not reported
Tank Leak Detection (single walled): Not reported
Tank Leak Detection (double wall): Continuous Interstitial Monitoring
Estimated Date Last Used: Not reported
Estimated Qty Of Substance Remaining: 0
Tank Filled With Inert Material: 0
Piping System Type (Underground): Suction
Piping System Type (Aboveground): Not reported
Piping Construction (Underground): Double Wall
Piping Manufacturer (Underground): Not reported
Piping Construction (Aboveground): Not reported
Piping Manufacturer (Aboveground): Not reported
Piping Material & Corrosion Protection (Underground): Fiberglass
Piping Material & Corrosion Protection (Aboveground): Not reported
Piping Leak Detection (Undrgrnd - Single Wall): Not reported
Piping Leak Detection (2nd Contained): Suction,Gravity ,Sump Sensor,Alarms
Piping Leak Detection (Emrgncy Gnrtrs): Not reported
Pipe Integrity Test, Underground: Not reported
Piping Leak Detection (Aboveground - Single Wall): Not reported
Piping Leak Detection (Underground - 2nd Contained): Not reported
Piping Leak Detection Underground (Emrgncy Gnrtrs): Not reported
Pipe Integrity Test, Aboveground: Not reported
Date Dispenser Containment Installed: Not reported
Dispenser Containment Type: Continuous Dispenser With Auto Shutoff for Dispenser
Date Certified (Tank Unit): Not reported
Certified Date: Not reported

Map ID
Direction
Distance
Elevation

MAP FINDINGS

Site

Database(s)

EDR ID Number
EPA ID Number

US POSTAL SERVICE (Continued)

U003995454

Last Annual Monitoring Cert:	5/28/2002
2nd Containment Test:	1/30/2006
Spill Containment Present:	No
Drop Tube Present:	No
Striker Plate Present:	No
Alarm Present:	No
Ball Float Present:	No
Fill Tube Present:	No
Other Tank Leak Detection Present:	No

Tank ID:	Not reported
Tank Test:	Not reported
Local Tank Id:	Not reported
Tank Manufacturer:	Not reported
Compartmentalized Tank:	Not reported
# Of Tank Compartments:	Not reported
Date Tank Installed:	Not reported
Tank Capacity:	Not reported
Additional Desc:	Not reported
Tank Use:	Not reported
Petroleum Type:	Not reported
Common Name:	Not reported
Case Number:	Not reported
Type Of Tank:	Not reported
Primary Tank Material:	Not reported
Secondary Tank Material:	Not reported
Tank Interior Lining:	Not reported
Date Interior Lining Install:	Not reported
Date Closed:	1/3/2005
UST Close ID:	4615
Type Of Spill Protection:	Not reported
Date Alarm Overfill Protection Installed:	Not reported
Date Ball Float Overfill Protection Installed:	Not reported
Date Fill Tube Shut Overfill Protection Installed:	Not reported
Overfill Protection Exempt:	Not reported
Othr Tnk Corrosive Prtctn:	Not reported
Date Corrosive Prtctn Install:	Not reported
Tank Leak Detection (single walled):	Not reported
Tank Leak Detection (double wall):	Not reported
Estimated Date Last Used:	Not reported
Estimated Qty Of Substance Remaining:	Not reported
Tank Filled With Inert Material:	Not reported
Piping System Type (Underground):	Not reported
Piping System Type (Aboveground):	Not reported
Piping Construction (Underground):	Not reported
Piping Manufacturer (Underground):	Not reported
Piping Construction (Aboveground):	Not reported
Piping Manufacturer (Aboveground):	Not reported
Piping Material & Corrosion Protection (Underground):	Not reported
Piping Material & Corrosion Protection (Aboveground):	Not reported
Piping Leak Detection (Undrgrnd - Single Wall):	Not reported
Piping Leak Detection (2nd Contained):	Not reported
Piping Leak Detection (Emrgncy Gnrtrs):	Not reported
Pipe Integrity Test, Underground:	Not reported
Piping Leak Detection (Aboveground - Single Wall):	Not reported
Piping Leak Detection (Underground - 2nd Contained):	Not reported

Map ID
Direction
Distance
Elevation

MAP FINDINGS

Site

Database(s)

EDR ID Number
EPA ID Number

US POSTAL SERVICE (Continued)

U003995454

Piping Leak Detection Underground (Emrgncy Gnrtrs): Not reported
Pipe Integrity Test, Aboveground: Not reported
Date Dispenser Containment Installed: Not reported
Dispenser Containment Type: Not reported
Date Certified (Tank Unit): Not reported
Certified Date: Not reported
Last Annual Monitoring Cert: Not reported
2nd Containment Test: Not reported
Spill Containment Present: Not reported
Drop Tube Present: Not reported
Striker Plate Present: Not reported
Alarm Present: Not reported
Ball Float Present: Not reported
Fill Tube Present: Not reported
Other Tank Leak Detection Present: Not reported

Tank ID: Not reported
Tank Test: Not reported
Local Tank Id: Not reported
Tank Manufacturer: Not reported
Compartmentalized Tank: Not reported
Of Tank Compartments: Not reported
Date Tank Installed: Not reported
Tank Capacity: Not reported
Additional Desc: Not reported
Tank Use: Not reported
Petroleum Type: Not reported
Common Name: Not reported
Case Number: Not reported
Type Of Tank: Not reported
Primary Tank Material: Not reported
Secondary Tank Material: Not reported
Tank Interior Lining: Not reported
Date Interior Lining Install: Not reported
Date Closed: Not reported
UST Close ID: Not reported
Type Of Spill Protection: Not reported
Date Alarm Overfill Protection Installed: Not reported
Date Ball Float Overfill Protection Installed: Not reported
Date Fill Tube Shut Overfill Protection Installed: Not reported
Overfill Protection Exempt: Not reported
Othr Tnk Corrosive Prtctn: Not reported
Date Corrosive Prtctn Install: Not reported
Tank Leak Detection (single walled): Not reported
Tank Leak Detection (double wall): Not reported
Estimated Date Last Used: Not reported
Estimated Qty Of Substance Remaining: Not reported
Tank Filled With Inert Material: Not reported
Piping System Type (Underground): Not reported
Piping System Type (Aboveground): Not reported
Piping Construction (Underground): Not reported
Piping Manufacturer (Underground): Not reported
Piping Construction (Aboveground): Not reported
Piping Manufacturer (Aboveground): Not reported
Piping Material & Corrosion Protection (Underground): Not reported
Piping Material & Corrosion Protection (Aboveground): Not reported

Map ID
Direction
Distance
Elevation

MAP FINDINGS

Site

Database(s)

EDR ID Number
EPA ID Number

US POSTAL SERVICE (Continued)

U003995454

Piping Leak Detection (Undrgrnd - Single Wall): Not reported
Piping Leak Detection (2nd Contained): Not reported
Piping Leak Detection (Emrgncy Gnrtrs): Not reported
Pipe Integrity Test, Underground: Not reported
Piping Leak Detection (Aboveground - Single Wall): Not reported
Piping Leak Detection (Underground - 2nd Contained): Not reported
Piping Leak Detection Underground (Emrgncy Gnrtrs): Not reported
Pipe Integrity Test, Aboveground: Not reported
Date Dispenser Containment Installed: Not reported
Dispenser Containment Type: Not reported
Date Certified (Tank Unit): Not reported
Certified Date: Not reported
Last Annual Monitoring Cert: Not reported
2nd Containment Test: Not reported
Spill Containment Present: Not reported
Drop Tube Present: Not reported
Striker Plate Present: Not reported
Alarm Present: Not reported
Ball Float Present: Not reported
Fill Tube Present: Not reported
Other Tank Leak Detection Present: Not reported

Tank ID: Not reported
Tank Test: Not reported
Local Tank Id: Not reported
Tank Manufacturer: Not reported
Compartmentalized Tank: Not reported
Of Tank Compartments: Not reported
Date Tank Installed: Not reported
Tank Capacity: Not reported
Additional Desc: Not reported
Tank Use: Not reported
Petroleum Type: Not reported
Common Name: Not reported
Case Number: Not reported
Type Of Tank: Not reported
Primary Tank Material: Not reported
Secondary Tank Material: Not reported
Tank Interior Lining: Not reported
Date Interior Lining Install: Not reported
Date Closed: Not reported
UST Close ID: Not reported
Type Of Spill Protection: Not reported
Date Alarm Overfill Protection Installed: Not reported
Date Ball Float Overfill Protection Installed: Not reported
Date Fill Tube Shut Overfill Protection Installed: Not reported
Overfill Protection Exempt: Not reported
Othr Tnk Corrosive Prtctn: Not reported
Date Corrosive Prtctn Install: Not reported
Tank Leak Detection (single walled): Not reported
Tank Leak Detection (double wall): Not reported
Estimated Date Last Used: Not reported
Estimated Qty Of Substance Remaining: Not reported
Tank Filled With Inert Material: Not reported
Piping System Type (Underground): Not reported
Piping System Type (Aboveground): Not reported

Map ID
Direction
Distance
Elevation

MAP FINDINGS

Site

Database(s)

EDR ID Number
EPA ID Number

US POSTAL SERVICE (Continued)

U003995454

Piping Construction (Underground):	Not reported
Piping Manufacturer (Underground):	Not reported
Piping Construction (Aboveground):	Not reported
Piping Manufacturer (Aboveground):	Not reported
Piping Material & Corrosion Protection (Underground):	Not reported
Piping Material & Corrosion Protection (Aboveground):	Not reported
Piping Leak Detection (Undrgrnd - Single Wall):	Not reported
Piping Leak Detection (2nd Contained):	Not reported
Piping Leak Detection (Emrgncy Gnrtrs):	Not reported
Pipe Integrity Test, Underground:	Not reported
Piping Leak Detection (Aboveground - Single Wall):	Not reported
Piping Leak Detection (Underground - 2nd Contained):	Not reported
Piping Leak Detection Underground (Emrgncy Gnrtrs):	Not reported
Pipe Integrity Test, Aboveground:	Not reported
Date Dispenser Containment Installed:	Not reported
Dispenser Containment Type:	Not reported
Date Certified (Tank Unit):	Not reported
Certified Date:	Not reported
Last Annual Monitoring Cert:	Not reported
2nd Containment Test:	Not reported
Spill Containment Present:	Not reported
Drop Tube Present:	Not reported
Striker Plate Present:	Not reported
Alarm Present:	Not reported
Ball Float Present:	Not reported
Fill Tube Present:	Not reported
Other Tank Leak Detection Present:	Not reported

Tank ID:	Not reported
Tank Test:	Not reported
Local Tank Id:	Not reported
Tank Manufacturer:	Not reported
Compartmentalized Tank:	Not reported
# Of Tank Compartments:	Not reported
Date Tank Installed:	Not reported
Tank Capacity:	Not reported
Additional Desc:	Not reported
Tank Use:	Not reported
Petroleum Type:	Not reported
Common Name:	Not reported
Case Number:	Not reported
Type Of Tank:	Not reported
Primary Tank Material:	Not reported
Secondary Tank Material:	Not reported
Tank Interior Lining:	Not reported
Date Interior Lining Install:	Not reported
Date Closed:	Not reported
UST Close ID:	645
Type Of Spill Protection:	Not reported
Date Alarm Overfill Protection Installed:	Not reported
Date Ball Float Overfill Protection Installed:	Not reported
Date Fill Tube Shut Overfill Protection Installed:	Not reported
Overfill Protection Exempt:	Not reported
Othr Tnk Corrosive Prtctn:	Not reported
Date Corrosive Prtctn Install:	Not reported
Tank Leak Detection (single walled):	Not reported

Map ID
Direction
Distance
Elevation

MAP FINDINGS

Site

Database(s)

EDR ID Number
EPA ID Number

US POSTAL SERVICE (Continued)

U003995454

Tank Leak Detection (double wall):	Not reported
Estimated Date Last Used:	Not reported
Estimated Qty Of Substance Remaining:	Not reported
Tank Filled With Inert Material:	Not reported
Piping System Type (Underground):	Not reported
Piping System Type (Aboveground):	Not reported
Piping Construction (Underground):	Not reported
Piping Manufacturer (Underground):	Not reported
Piping Construction (Aboveground):	Not reported
Piping Manufacturer (Aboveground):	Not reported
Piping Material & Corrosion Protection (Underground):	Not reported
Piping Material & Corrosion Protection (Aboveground):	Not reported
Piping Leak Detection (Undrgrnd - Single Wall):	Not reported
Piping Leak Detection (2nd Contained):	Not reported
Piping Leak Detection (Emrgncy Gnrtrs):	Not reported
Pipe Integrity Test, Underground:	Not reported
Piping Leak Detection (Aboveground - Single Wall):	Not reported
Piping Leak Detection (Underground - 2nd Contained):	Not reported
Piping Leak Detection Underground (Emrgncy Gnrtrs):	Not reported
Pipe Integrity Test, Aboveground:	Not reported
Date Dispenser Containment Installed:	Not reported
Dispenser Containment Type:	Not reported
Date Certified (Tank Unit):	Not reported
Certified Date:	Not reported
Last Annual Monitoring Cert:	Not reported
2nd Containment Test:	Not reported
Spill Containment Present:	Not reported
Drop Tube Present:	Not reported
Striker Plate Present:	Not reported
Alarm Present:	Not reported
Ball Float Present:	Not reported
Fill Tube Present:	Not reported
Other Tank Leak Detection Present:	Not reported

[Click this hyperlink](#) while viewing on your computer to access
2 additional CA_UST_SF: record(s) in the EDR Site Report.

UST:

Name:	US POSTAL SERVICE
Address:	1300 EVANS AVE
City,State,Zip:	SAN FRANCISCO, CA 94124
Facility ID:	992
Permitting Agency:	SAN FRANCISCO COUNTY
Latitude:	37.7414489
Longitude:	-122.3808242

Name:	US POSTAL SERVICE - SAN FRANCISCO VMF
Address:	1300 EVANS AVE
City,State,Zip:	SAN FRANCISCO, CA 94124
Facility ID:	38-000-000992
Permitting Agency:	San Francisco City & County Public Health Department
Latitude:	37.739963
Longitude:	-122.382626

Map ID
Direction
Distance
Elevation

MAP FINDINGS

Site

Database(s)

EDR ID Number
EPA ID Number

US POSTAL SERVICE - SAN FRANCISCO VMF (Continued)

S120629385

Operator Zip: 94188

R124
SE
1/8-1/4
0.205 mi.
1081 ft.

GENERAL MAIL FACILITY
1300 EVANS AVE
SAN FRANCISCO, CA 94188
Site 7 of 13 in cluster R

CA HIST UST S105159312
N/A

Relative:
Higher
Actual:
22 ft.

HIST UST:
Name: GENERAL MAIL FACILITY
Address: 1300 EVANS AVE
City,State,Zip: SAN FRANCISCO, CA 941889998
File Number: Not reported
URL: Not reported
Region: STATE
Facility ID: 00000036824
Facility Type: Other
Other Type: POSTAL FACILITY
Contact Name: WILLIE SANDERS
Telephone: 4155505103
Owner Name: U.S. POSTAL SERVICE
Owner Address: 1300 EVANS AVENUE
Owner City,St,Zip: SAN FRANCISCO, CA 941889998
Total Tanks: 0007

Tank Num: 001
Container Num: 1
Year Installed: 1979
Tank Capacity: 00030000
Tank Used for: PRODUCT
Type of Fuel: UNLEADED
Container Construction Thickness: Not reported
Leak Detection: Groundwater Monitoring Well, Pressure Test

Tank Num: 002
Container Num: 2
Year Installed: 1979
Tank Capacity: 00020000
Tank Used for: PRODUCT
Type of Fuel: DIESEL
Container Construction Thickness: Not reported
Leak Detection: Pressure Test

Tank Num: 003
Container Num: 3
Year Installed: 1979
Tank Capacity: 00010000
Tank Used for: PRODUCT
Type of Fuel: DIESEL
Container Construction Thickness: Not reported
Leak Detection: Pressure Test

Tank Num: 004
Container Num: 4
Year Installed: 1979
Tank Capacity: 00006000
Tank Used for: PRODUCT
Type of Fuel: DIESEL

Map ID
Direction
Distance
Elevation

MAP FINDINGS

Site

Database(s)

EDR ID Number
EPA ID Number

GENERAL MAIL FACILITY (Continued)

S105159312

Container Construction Thickness: Not reported
Leak Detection: Pressure Test

Tank Num: 005
Container Num: 5
Year Installed: 1979
Tank Capacity: 00002000
Tank Used for: WASTE
Type of Fuel: WASTE OIL
Container Construction Thickness: Not reported
Leak Detection: Pressure Test

Tank Num: 006
Container Num: 6
Year Installed: 1979
Tank Capacity: 00002000
Tank Used for: PRODUCT
Type of Fuel: Not reported
Container Construction Thickness: Not reported
Leak Detection: Pressure Test

Tank Num: 007
Container Num: 7
Year Installed: 1979
Tank Capacity: 00002000
Tank Used for: PRODUCT
Type of Fuel: Not reported
Container Construction Thickness: Not reported
Leak Detection: Pressure Test

R125
SE
1/8-1/4
0.205 mi.
1081 ft.

US POSTAL SERVICE - SAN FRANCISCO P&DC
1300 EVANS AVE
SAN FRANCISCO, CA 94188

CA CERS HAZ WASTE
CA CERS

S121792125
N/A

Site 8 of 13 in cluster R

Relative:
Higher

CERS HAZ WASTE:

Actual:
22 ft.

Name: US POSTAL SERVICE - SAN FRANCISCO P&DC
Address: 1300 EVANS AVE
City,State,Zip: SAN FRANCISCO, CA 94188
Site ID: 79426
CERS ID: 10413199
CERS Description: Hazardous Waste Generator

CERS:

Name: US POSTAL SERVICE - SAN FRANCISCO P&DC
Address: 1300 EVANS AVE
City,State,Zip: SAN FRANCISCO, CA 94188
Site ID: 79426
CERS ID: 10413199
CERS Description: Chemical Storage Facilities

Violations:

Site ID: 79426
Site Name: US POSTAL SERVICE - San Francisco P&DC
Violation Date: 02-14-2018
Citation: HSC 6.95 25508(a)(3) - California Health and Safety Code, Chapter 6.95, Section(s) 25508(a)(3)

Map ID
Direction
Distance
Elevation

MAP FINDINGS

Site

Database(s)

EDR ID Number
EPA ID Number

US POSTAL SERVICE - SAN FRANCISCO P&DC (Continued)

S121792125

Violation Description: Failure to complete and electronically submit a site map with all required content.
Violation Notes: Returned to compliance on 08/31/2018.
Violation Division: San Francisco City & County Public Health Dept
Violation Program: HMRRP
Violation Source: CERS

Site ID: 79426
Site Name: US POSTAL SERVICE - San Francisco P&DC
Violation Date: 08-22-2013
Citation: HSC 6.95 25504(a) - California Health and Safety Code, Chapter 6.95, Section(s) 25504(a)

Violation Description: Failure to complete and/or submit hazardous material inventory forms for all reportable hazardous materials on site.
Violation Notes: Returned to compliance on 11/06/2013.
Violation Division: San Francisco City & County Public Health Dept
Violation Program: HMRRP
Violation Source: CERS

Site ID: 79426
Site Name: US POSTAL SERVICE - San Francisco P&DC
Violation Date: 02-14-2018
Citation: HSC 6.95 25508(a)(3) - California Health and Safety Code, Chapter 6.95, Section(s) 25508(a)(3)

Violation Description: Failure to complete and electronically submit hazardous material inventory information for all reportable hazardous materials on site at or above reportable quantities.
Violation Notes: Returned to compliance on 08/31/2018.
Violation Division: San Francisco City & County Public Health Dept
Violation Program: HMRRP
Violation Source: CERS

Site ID: 79426
Site Name: US POSTAL SERVICE - San Francisco P&DC
Violation Date: 02-14-2018
Citation: 40 CFR 1 265.35 - U.S. Code of Federal Regulations, Title 40, Chapter 1, Section(s) 265.35

Violation Description: Failure to maintain aisle space to allow the unobstructed movement of personnel, fire protection equipment, spill control equipment, and decontamination equipment to any area of facility operation in an emergency, unless aisle space is not needed for any of these purposes.
Violation Notes: Returned to compliance on 05/21/2018.
Violation Division: San Francisco City & County Public Health Dept
Violation Program: HW
Violation Source: CERS

Site ID: 79426
Site Name: US POSTAL SERVICE - San Francisco P&DC
Violation Date: 02-14-2018
Citation: HSC 6.95 25508(a)(3) - California Health and Safety Code, Chapter 6.95, Section(s) 25508(a)(3)

Violation Description: Failure to establish and electronically submit an adequate emergency response plan and procedures for a release or threatened release of a hazardous material.
Violation Notes: Returned to compliance on 08/31/2018.
Violation Division: San Francisco City & County Public Health Dept
Violation Program: HMRRP

Map ID
Direction
Distance
Elevation

MAP FINDINGS

Site

Database(s)

EDR ID Number
EPA ID Number

US POSTAL SERVICE - SAN FRANCISCO P&DC (Continued)

S121792125

Violation Source: CERS

Site ID: 79426
Site Name: US POSTAL SERVICE - San Francisco P&DC
Violation Date: 02-14-2018
Citation: HSC 6.5 25201.16(f) - California Health and Safety Code, Chapter 6.5, Section(s) 25201.16(f)
Violation Description: Failure to comply with the applicable requirements related to accumulation and containment standards for universal waste aerosol cans.
Violation Notes: Returned to compliance on 05/21/2018.
Violation Division: San Francisco City & County Public Health Dept
Violation Program: HW
Violation Source: CERS

Site ID: 79426
Site Name: US POSTAL SERVICE - San Francisco P&DC
Violation Date: 02-14-2018
Citation: Un-Specified
Violation Description: Hazardous Waste Generator Program - Abandonment/Illegal Disposal/Unauthorized Treatment - General Local Ordinance
Violation Notes: Returned to compliance on 05/21/2018.
Violation Division: San Francisco City & County Public Health Dept
Violation Program: HW
Violation Source: CERS

Site ID: 79426
Site Name: US POSTAL SERVICE - San Francisco P&DC
Violation Date: 08-22-2013
Citation: 22 CCR 12 66262.34(d) - California Code of Regulations, Title 22, Chapter 12, Section(s) 66262.34(d)
Violation Description: Failure to dispose of hazardous waste within 180 days (or 270 if waste is transported over 200 miles) for the generator who generates less than 1000 kilogram per month, but more than 100 kilograms per month.
Violation Notes: Returned to compliance on 11/06/2013.
Violation Division: San Francisco City & County Public Health Dept
Violation Program: HW
Violation Source: CERS

Site ID: 79426
Site Name: US POSTAL SERVICE - San Francisco P&DC
Violation Date: 02-14-2018
Citation: 22 CCR 12 66262.12 - California Code of Regulations, Title 22, Chapter 12, Section(s) 66262.12
Violation Description: Failure to obtain an Identification Number prior to treating, storing, disposing of, transporting or offering for transportation any hazardous waste.
Violation Notes: Returned to compliance on 04/27/2018.
Violation Division: San Francisco City & County Public Health Dept
Violation Program: HW
Violation Source: CERS

Site ID: 79426
Site Name: US POSTAL SERVICE - San Francisco P&DC
Violation Date: 08-22-2013
Citation: HSC 6.95 Multiple - California Health and Safety Code, Chapter 6.95, Section(s) Multiple

Map ID
Direction
Distance
Elevation

MAP FINDINGS

Site

Database(s)

EDR ID Number
EPA ID Number

US POSTAL SERVICE - SAN FRANCISCO P&DC (Continued)

S121792125

Violation Description: Business Plan Program - Administration/Documentation - General
Violation Notes: Returned to compliance on 11/06/2013.
Violation Division: San Francisco City & County Public Health Dept
Violation Program: HMRRP
Violation Source: CERS

Evaluation:

Eval General Type: Compliance Evaluation Inspection
Eval Date: 02-14-2018
Violations Found: Yes
Eval Type: Routine done by local agency
Eval Notes: Not reported
Eval Division: San Francisco City & County Public Health Dept
Eval Program: HMRRP
Eval Source: CERS

Eval General Type: Compliance Evaluation Inspection
Eval Date: 02-14-2018
Violations Found: Yes
Eval Type: Routine done by local agency
Eval Notes: Not reported
Eval Division: San Francisco City & County Public Health Dept
Eval Program: HW
Eval Source: CERS

Eval General Type: Compliance Evaluation Inspection
Eval Date: 08-22-2013
Violations Found: Yes
Eval Type: Routine done by local agency
Eval Notes: Not reported
Eval Division: San Francisco City & County Public Health Dept
Eval Program: HMRRP
Eval Source: CERS

Eval General Type: Compliance Evaluation Inspection
Eval Date: 08-22-2013
Violations Found: Yes
Eval Type: Routine done by local agency
Eval Notes: Not reported
Eval Division: San Francisco City & County Public Health Dept
Eval Program: HW
Eval Source: CERS

Affiliation:

Affiliation Type Desc: CUPA District
Entity Name: San Francisco City & County Public Health Departme
Entity Title: Not reported
Affiliation Address: 1390 Market Street, Room 210
Affiliation City: San Francisco
Affiliation State: CA
Affiliation Country: Not reported
Affiliation Zip: 94102
Affiliation Phone: (415) 252-3900

Affiliation Type Desc: Document Preparer
Entity Name: Ivonne Reynoso

Map ID
Direction
Distance
Elevation

MAP FINDINGS

Site

Database(s)

EDR ID Number
EPA ID Number

US POSTAL SERVICE - SAN FRANCISCO P&DC (Continued)

S121792125

Entity Title:	Not reported
Affiliation Address:	Not reported
Affiliation City:	Not reported
Affiliation State:	Not reported
Affiliation Country:	Not reported
Affiliation Zip:	Not reported
Affiliation Phone:	Not reported
Affiliation Type Desc:	Property Owner
Entity Name:	United States Postal Service
Entity Title:	Not reported
Affiliation Address:	1300 Evans Avenue
Affiliation City:	San Francisco
Affiliation State:	CA
Affiliation Country:	United States
Affiliation Zip:	941888
Affiliation Phone:	(415) 550-5638
Affiliation Type Desc:	Parent Corporation
Entity Name:	US POSTAL SERVICE - San Francisco P&DC
Entity Title:	Not reported
Affiliation Address:	Not reported
Affiliation City:	Not reported
Affiliation State:	Not reported
Affiliation Country:	Not reported
Affiliation Zip:	Not reported
Affiliation Phone:	Not reported
Affiliation Type Desc:	Environmental Contact
Entity Name:	Larry Liu
Entity Title:	Not reported
Affiliation Address:	1300 Evans Avenue
Affiliation City:	San Francisco
Affiliation State:	CA
Affiliation Country:	Not reported
Affiliation Zip:	94188
Affiliation Phone:	Not reported
Affiliation Type Desc:	Facility Mailing Address
Entity Name:	Mailing Address
Entity Title:	Not reported
Affiliation Address:	1300 Evans Avenue
Affiliation City:	San Francisco
Affiliation State:	CA
Affiliation Country:	Not reported
Affiliation Zip:	94188
Affiliation Phone:	Not reported
Affiliation Type Desc:	Identification Signer
Entity Name:	Ivonne Reynoso
Entity Title:	Supervisor, Maintenance Operation
Affiliation Address:	Not reported
Affiliation City:	Not reported
Affiliation State:	Not reported
Affiliation Country:	Not reported
Affiliation Zip:	Not reported
Affiliation Phone:	Not reported

Map ID
Direction
Distance
Elevation

MAP FINDINGS

Site

Database(s)

EDR ID Number
EPA ID Number

US POSTAL SERVICE - SAN FRANCISCO P&DC (Continued)

S121792125

Affiliation Type Desc: Legal Owner
Entity Name: UNITED STATES POSTAL SERVICE
Entity Title: Not reported
Affiliation Address: 1300 Evans Avenue
Affiliation City: San Francisco
Affiliation State: CA
Affiliation Country: United States
Affiliation Zip: 94188
Affiliation Phone: (415) 550-5638

Affiliation Type Desc: Operator
Entity Name: United States Postal Service - San Francisco P&DC
Entity Title: Not reported
Affiliation Address: Not reported
Affiliation City: Not reported
Affiliation State: Not reported
Affiliation Country: Not reported
Affiliation Zip: Not reported
Affiliation Phone: (415) 550-5638

R126
SE
1/8-1/4
0.205 mi.
1081 ft.
Relative:
Higher
Actual:
22 ft.

US POSTAL SERVICE SAN FRANCISCO P & DC FACILITY
1300 EVANS AVE
SAN FRANCISCO, CA 94188
Site 9 of 13 in cluster R

SEMS-ARCHIVE 1000349158
RCRA-SQG CA5180090362
CA LUST
CA SWEEPS UST
CA FID UST
FINDS
CA Cortese
CA CERS

SEMS Archive:
Site ID: 0900101
EPA ID: CA5180090362
Name: US POSTAL SVC VEHICLE MAINTENANCE
Address: 1300 EVANS AVE
Address 2: Not reported
City,State,Zip: SAN FRANCISCO, CA 94188
Cong District: Not reported
FIPS Code: 06075
FF: Y
NPL: Not on the NPL
Non NPL Status: NFRAP-Site does not qualify for the NPL based on existing information

SEMS Archive Detail:
Region: 09
Site ID: 0900101
EPA ID: CA5180090362
Site Name: US POSTAL SVC VEHICLE MAINTENANCE
NPL: N
FF: Y
OU: 00
Action Code: RX
Action Name: FF PA
SEQ: 1
Start Date: 2008-05-22 04:00:00
Finish Date: 2008-05-27 04:00:00
Qual: N
Current Action Lead: EPA Perf In-Hse

Map ID
Direction
Distance
Elevation

MAP FINDINGS

Site

Database(s)

EDR ID Number
EPA ID Number

US POSTAL SERVICE SAN FRANCISCO P & DC FACILITY (Continued)

1000349158

Region: 09
Site ID: 0900101
EPA ID: CA5180090362
Site Name: US POSTAL SVC VEHICLE MAINTENANCE
NPL: N
FF: Y
OU: 00
Action Code: VS
Action Name: ARCH SITE
SEQ: 1
Start Date: Not reported
Finish Date: 2013-11-08 05:00:00
Qual: Not reported
Current Action Lead: EPA Perf In-Hse

Region: 09
Site ID: 0900101
EPA ID: CA5180090362
Site Name: US POSTAL SVC VEHICLE MAINTENANCE
NPL: N
FF: Y
OU: 00
Action Code: DS
Action Name: DISCVRY
SEQ: 1
Start Date: 1987-08-01 04:00:00
Finish Date: 1987-08-01 04:00:00
Qual: Not reported
Current Action Lead: Fed Fac

RCRA-SQG:

Date Form Received by Agency: 2018-05-04 00:00:00.0
Handler Name: US POSTAL SERVICE SAN FRANCISCO P & DC FACILITY
Handler Address: 1300 EVANS AVE
Handler City,State,Zip: SAN FRANCISCO, CA 94188
EPA ID: CA5180090362
Contact Name: LARRY LIU
Contact Address: 1300 EVANS AVE
Contact City,State,Zip: SAN FRANCISCO, CA 94188
Contact Telephone: 415-550-5219
Contact Fax: Not reported
Contact Email: Not reported
Contact Title: MGR FIELD MAINTENANCE OP
EPA Region: 09
Land Type: Federal
Federal Waste Generator Description: Small Quantity Generator
Non-Notifier: Not reported
Biennial Report Cycle: Not reported
Accessibility: Not reported
Active Site Indicator: Handler Activities
State District Owner: Not reported
State District: Not reported
Mailing Address: 1300 EVANS AVE
Mailing City,State,Zip: SAN FRANCISCO, CA 94188
Owner Name: U S POSTAL SVC
Owner Type: Federal

Map ID
 Direction
 Distance
 Elevation

MAP FINDINGS

Site

Database(s)

EDR ID Number
 EPA ID Number

US POSTAL SERVICE SAN FRANCISCO P & DC FACILITY (Continued)

1000349158

Operator Name:	U S POSTAL SVC
Operator Type:	Federal
Short-Term Generator Activity:	No
Importer Activity:	No
Mixed Waste Generator:	Yes
Transporter Activity:	No
Transfer Facility Activity:	No
Recycler Activity with Storage:	No
Small Quantity On-Site Burner Exemption:	No
Smelting Melting and Refining Furnace Exemption:	No
Underground Injection Control:	No
Off-Site Waste Receipt:	No
Universal Waste Indicator:	No
Universal Waste Destination Facility:	No
Federal Universal Waste:	No
Active Site Fed-Reg Treatment Storage and Disposal Facility:	Not reported
Active Site Converter Treatment storage and Disposal Facility:	Not reported
Active Site State-Reg Treatment Storage and Disposal Facility:	Not reported
Active Site State-Reg Handler:	---
Federal Facility Indicator:	The land is federally-owned, The site is federally-owned, The site is federally-operated
Hazardous Secondary Material Indicator:	NN
Sub-Part K Indicator:	Not reported
Commercial TSD Indicator:	No
Treatment Storage and Disposal Type:	Not reported
2018 GPRA Permit Baseline:	Not on the Baseline
2018 GPRA Renewals Baseline:	Not on the Baseline
Permit Renewals Workload Universe:	Not reported
Permit Workload Universe:	Not reported
Permit Progress Universe:	Not reported
Post-Closure Workload Universe:	Not reported
Closure Workload Universe:	Not reported
202 GPRA Corrective Action Baseline:	No
Corrective Action Workload Universe:	No
Subject to Corrective Action Universe:	No
Non-TSDs Where RCRA CA has Been Imposed Universe:	No
TSDs Potentially Subject to CA Under 3004 (u)/(v) Universe:	No
TSDs Only Subject to CA under Discretionary Auth Universe:	No
Corrective Action Priority Ranking:	No NCAPS ranking
Environmental Control Indicator:	No
Institutional Control Indicator:	No
Human Exposure Controls Indicator:	N/A
Groundwater Controls Indicator:	N/A
Operating TSD Universe:	Not reported
Full Enforcement Universe:	Not reported
Significant Non-Complier Universe:	No
Unaddressed Significant Non-Complier Universe:	No
Addressed Significant Non-Complier Universe:	No
Significant Non-Complier With a Compliance Schedule Universe:	No
Financial Assurance Required:	Not reported
Handler Date of Last Change:	2018-06-06 19:10:49.0
Recognized Trader-Importer:	No
Recognized Trader-Exporter:	No
Importer of Spent Lead Acid Batteries:	No
Exporter of Spent Lead Acid Batteries:	No
Recycler Activity Without Storage:	No
Manifest Broker:	No

Map ID
Direction
Distance
Elevation

MAP FINDINGS

Site

Database(s)

EDR ID Number
EPA ID Number

US POSTAL SERVICE SAN FRANCISCO P & DC FACILITY (Continued)

1000349158

Sub-Part P Indicator: Not reported

Hazardous Waste Summary:

Waste Code: D001
Waste Description: IGNITABLE WASTE

Waste Code: D039
Waste Description: TETRACHLOROETHYLENE

Waste Code: F001
Waste Description: THE FOLLOWING SPENT HALOGENATED SOLVENTS USED IN DEGREASING: TETRACHLOROETHYLENE, TRICHLOROETHYLENE, METHYLENE CHLORIDE, 1,1,1-TRICHLOROETHANE, CARBON TETRACHLORIDE AND CHLORINATED FLUOROCARBONS; ALL SPENT SOLVENT MIXTURES/BLENDS USED IN DEGREASING CONTAINING, BEFORE USE, A TOTAL OF TEN PERCENT OR MORE (BY VOLUME) OF ONE OR MORE OF THE ABOVE HALOGENATED SOLVENTS OR THOSE SOLVENTS LISTED IN F002, F004, AND F005; AND STILL BOTTOMS FROM THE RECOVERY OF THESE SPENT SOLVENTS AND SPENT SOLVENT MIXTURES.

Waste Code: F002
Waste Description: THE FOLLOWING SPENT HALOGENATED SOLVENTS: TETRACHLOROETHYLENE, METHYLENE CHLORIDE, TRICHLOROETHYLENE, 1,1,1-TRICHLOROETHANE, CHLOROBENZENE, 1,1,2-TRICHLORO-1,2,2-TRIFLUOROETHANE, ORTHO-DICHLOROBENZENE, TRICHLOROFUOROMETHANE, AND 1,1,2, TRICHLOROETHANE; ALL SPENT SOLVENT MIXTURES/BLENDS CONTAINING, BEFORE USE, A TOTAL OF TEN PERCENT OR MORE (BY VOLUME) OF ONE OR MORE OF THE ABOVE HALOGENATED SOLVENTS OR THOSE SOLVENTS LISTED IN F001, F004, AND F005; AND STILL BOTTOMS FROM THE RECOVERY OF THESE SPENT SOLVENTS AND SPENT SOLVENT MIXTURES.

Waste Code: F003
Waste Description: THE FOLLOWING SPENT NONHALOGENATED SOLVENTS: XYLENE, ACETONE, ETHYL ACETATE, ETHYL BENZENE, ETHYL ETHER, METHYL ISOBUTYL KETONE, N-BUTYL ALCOHOL, CYCLOHEXANONE, AND METHANOL; ALL SPENT SOLVENT MIXTURES/BLENDS CONTAINING, BEFORE USE, ONLY THE ABOVE SPENT NONHALOGENATED SOLVENTS; AND ALL SPENT SOLVENT MIXTURES/BLENDS CONTAINING, BEFORE USE, ONE OR MORE OF THE ABOVE NONHALOGENATED SOLVENTS, AND A TOTAL OF TEN PERCENT OR MORE (BY VOLUME) OF ONE OR MORE OF THOSE SOLVENTS LISTED IN F001, F002, F004, AND F005; AND STILL BOTTOMS FROM THE RECOVERY OF THESE SPENT SOLVENTS AND SPENT SOLVENT MIXTURES.

Handler - Owner Operator:

Owner/Operator Indicator:	Operator
Owner/Operator Name:	U S POSTAL SVC
Legal Status:	Federal
Date Became Current:	Not reported
Date Ended Current:	Not reported
Owner/Operator Address:	1300 EVANS AVE
Owner/Operator City,State,Zip:	SAN FRANCISCO, CA 94124-9998
Owner/Operator Telephone:	415-550-5219
Owner/Operator Telephone Ext:	Not reported
Owner/Operator Fax:	Not reported
Owner/Operator Email:	Not reported

Map ID
Direction
Distance
Elevation

MAP FINDINGS

Site

Database(s)

EDR ID Number
EPA ID Number

US POSTAL SERVICE SAN FRANCISCO P & DC FACILITY (Continued)

1000349158

Owner/Operator Indicator: Owner
Owner/Operator Name: U S POSTAL SVC
Legal Status: Federal
Date Became Current: Not reported
Date Ended Current: Not reported
Owner/Operator Address: 1300 EVANS AVE
Owner/Operator City,State,Zip: SAN FRANCISCO, CA 94124-9998
Owner/Operator Telephone: 415-550-5219
Owner/Operator Telephone Ext: Not reported
Owner/Operator Fax: Not reported
Owner/Operator Email: Not reported

Owner/Operator Indicator: Owner
Owner/Operator Name: U S POSTAL SVC
Legal Status: Federal
Date Became Current: Not reported
Date Ended Current: Not reported
Owner/Operator Address: 1300 EVANS AVE
Owner/Operator City,State,Zip: SAN FRANCISCO, CA 94124-9998
Owner/Operator Telephone: 415-550-5219
Owner/Operator Telephone Ext: Not reported
Owner/Operator Fax: Not reported
Owner/Operator Email: Not reported

Owner/Operator Indicator: Operator
Owner/Operator Name: NOT REQUIRED
Legal Status: Federal
Date Became Current: Not reported
Date Ended Current: Not reported
Owner/Operator Address: NOT REQUIRED
Owner/Operator City,State,Zip: NOT REQUIRED, ME 99999
Owner/Operator Telephone: 415-555-1212
Owner/Operator Telephone Ext: Not reported
Owner/Operator Fax: Not reported
Owner/Operator Email: Not reported

Historic Generators:

Receive Date: 1996-09-01 00:00:00.0
Handler Name: UNITED STATES POSTAL SERVICE
Federal Waste Generator Description: Large Quantity Generator
State District Owner: Not reported
Large Quantity Handler of Universal Waste: No
Recognized Trader Importer: No
Recognized Trader Exporter: No
Spent Lead Acid Battery Importer: No
Spent Lead Acid Battery Exporter: No
Current Record: No
Non Storage Recycler Activity: Not reported
Electronic Manifest Broker: Not reported

Receive Date: 2002-05-21 00:00:00.0
Handler Name: UNITED STATES POSTAL SERVICE
Federal Waste Generator Description: Small Quantity Generator
State District Owner: Not reported
Large Quantity Handler of Universal Waste: No
Recognized Trader Importer: No
Recognized Trader Exporter: No

Map ID
Direction
Distance
Elevation

MAP FINDINGS

Site

Database(s)

EDR ID Number
EPA ID Number

US POSTAL SERVICE SAN FRANCISCO P & DC FACILITY (Continued)

1000349158

Spent Lead Acid Battery Importer:	No
Spent Lead Acid Battery Exporter:	No
Current Record:	No
Non Storage Recycler Activity:	Not reported
Electronic Manifest Broker:	Not reported
Receive Date:	2018-05-04 00:00:00.0
Handler Name:	US POSTAL SERVICE SAN FRANCISCO P & DC FACILITY
Federal Waste Generator Description:	Small Quantity Generator
State District Owner:	Not reported
Large Quantity Handler of Universal Waste:	No
Recognized Trader Importer:	No
Recognized Trader Exporter:	No
Spent Lead Acid Battery Importer:	No
Spent Lead Acid Battery Exporter:	No
Current Record:	Yes
Non Storage Recycler Activity:	No
Electronic Manifest Broker:	No

List of NAICS Codes and Descriptions:

NAICS Code:	491110
NAICS Description:	POSTAL SERVICE

Facility Has Received Notices of Violation:

Found Violation:	No
Agency Which Determined Violation:	Not reported
Violation Short Description:	Not reported
Date Violation was Determined:	Not reported
Actual Return to Compliance Date:	Not reported
Return to Compliance Qualifier:	Not reported
Violation Responsible Agency:	Not reported
Scheduled Compliance Date:	Not reported
Enforcement Identifier:	Not reported
Date of Enforcement Action:	Not reported
Enforcement Responsible Agency:	Not reported
Enforcement Docket Number:	Not reported
Enforcement Attorney:	Not reported
Corrective Action Component:	Not reported
Appeal Initiated Date:	Not reported
Appeal Resolution Date:	Not reported
Disposition Status Date:	Not reported
Disposition Status:	Not reported
Disposition Status Description:	Not reported
Consent/Final Order Sequence Number:	Not reported
Consent/Final Order Respondent Name:	Not reported
Consent/Final Order Lead Agency:	Not reported
Enforcement Type:	Not reported
Enforcement Responsible Person:	Not reported
Enforcement Responsible Sub-Organization:	Not reported
SEP Sequence Number:	Not reported
SEP Expenditure Amount:	Not reported
SEP Scheduled Completion Date:	Not reported
SEP Actual Date:	Not reported
SEP Defaulted Date:	Not reported
SEP Type:	Not reported
SEP Type Description:	Not reported

Map ID
Direction
Distance
Elevation

MAP FINDINGS

Site

Database(s)

EDR ID Number
EPA ID Number

US POSTAL SERVICE SAN FRANCISCO P & DC FACILITY (Continued)

1000349158

Proposed Amount: Not reported
Final Monetary Amount: Not reported
Paid Amount: Not reported
Final Count: Not reported
Final Amount: Not reported

Evaluation Action Summary:

Evaluation Date: 1996-10-22 00:00:00.0
Evaluation Responsible Agency: EPA
Found Violation: No
Evaluation Type Description: COMPLIANCE EVALUATION INSPECTION ON-SITE
Evaluation Responsible Person Identifier: R9EPA
Evaluation Responsible Sub-Organization: Not reported
Actual Return to Compliance Date: Not reported
Scheduled Compliance Date: Not reported
Date of Request: Not reported
Date Response Received: Not reported
Request Agency: Not reported
Former Citation: Not reported

LUST REG 2:

Region: 2
Facility Id: 38-0414
Facility Status: Post remedial action monitoring
Case Number: 10301
How Discovered: Not reported
Leak Cause: Not reported
Leak Source: Not reported
Date Leak Confirmed: Not reported
Oversight Program: LUST
Prelim. Site Assessment Wokplan Submitted: Not reported
Preliminary Site Assessment Began: Not reported
Pollution Characterization Began: Not reported
Pollution Remediation Plan Submitted: Not reported
Date Remediation Action Underway: Not reported
Date Post Remedial Action Monitoring Began: 4/25/1990

SAN FRANCISCO CO. LUST:

Name: United States
Address: 1300 Evans Ave
City: San Francisco
Region: SAN FRANCISCO
Facility ID: 38-0414
Facility Status: Post remedial action monitoring
Case Number: 10301
Case Type: Other ground water affected
Release Date: 4/25/1990
Discovered Date: 4/25/1990
Substance: Waste Oil
Substance Qty: Not reported
How Discovered: Nuisance Conditions
How Stopped: Other Means
Report Date: 4/25/1990
Case Closed: Not reported
Closed Date: Not reported

Map ID
Direction
Distance
Elevation

MAP FINDINGS

Site

Database(s)

EDR ID Number
EPA ID Number

US POSTAL SERVICE SAN FRANCISCO P & DC FACILITY (Continued)

1000349158

Leak Source: Piping
Leak Cause: Structure Failure
Leak Confirmed: Not reported
Entered Date: 9/23/1994
Number of Wells: Not reported
Regional Board: San Francisco Bay Region
Local Agency: 38000
Lead Agency: Local Agency
Program: LOP
Responsible Party: U.S. POSTAL
RP Address: Not reported
Operator: Not reported
Staff Initial: VP
Facility Staff: AL
Cross Street: MENDELL ST
NOR Date: 9/23/1994
MTBE Current: 6/21/2000
MTBE Current Date: Not reported
MTBE: YES
Maximum MTBE Soil: Not reported
Maximum MTBE GW: Not reported
MTBE DATE: Not reported
Review Date: 6/21/2000
Workplan Submitted: Not reported
Assessment Underway: 10/17/1985
Pollution Characterization: 4/24/1989
Corrective Action Plan: Not reported
Remediation Underway: Not reported
Monitoring Begun: Not reported
Funding: Federal
Interim Remediation: Yes
Priority: High Priority Site
Abatement: Excavate and Dispose - remove contaminated soil and dispose in approved site

Enforcement Type: Informal Enforcement Actions,including Notices of Violations and Staff Enforcement Letters
Enforcement Due Date: Not reported
Basin: Islais Basin
Beneficial Use: No
Lat/Long: Not reported
CUFID: Not reported
Suspended: No
Stopped Date: 8/15/1991
Free Product: Yes
Depth to Grnd Wtr: 5.8 - 13
Gradient: N
Benzene: Not reported
Primary Substance: Used oil (waste
Enforcement Type: 2A
Amount of Free Produce: Not reported
Benzene Test: YES
Maximum Soil GW: Not reported
Max Soil Concentration: Not reported
TPH Tested: YES
Max TPH GW: Not reported
Max TPH Soil: Not reported
TPH Date: 9/1/1999
Block: Not reported

Map ID
Direction
Distance
Elevation

MAP FINDINGS

Site

Database(s)

EDR ID Number
EPA ID Number

US POSTAL SERVICE SAN FRANCISCO P & DC FACILITY (Continued)

1000349158

Lot: Not reported
Notify: False
TPH Current: Not reported
TPH Current Date: 6/28/2000
Grnd Wtr Qualifier: <
Soil Qualifier: Not reported
Comments: Not reported
Summary: uupdate 8/98;

LUST:

Name: USPS
Address: 1300 EVANS STREET
City,State,Zip: SAN FRANCISCO, CA 94124
Lead Agency: SAN FRANCISCO COUNTY LOP
Case Type: LUST Cleanup Site
Geo Track: http://geotracker.waterboards.ca.gov/profile_report.asp?global_id=T10000012482
Global Id: T10000012482
Latitude: 37.7400072267645
Longitude: -122.381179217197
Status: Open - Site Assessment
Status Date: 04/10/2020
Case Worker: MA
RB Case Number: Not reported
Local Agency: SAN FRANCISCO COUNTY LOP
File Location: All Files are on GeoTracker or in the Local Agency Database
Local Case Number: 12142
Potential Media Affect: Not reported
Potential Contaminants of Concern: Not reported
Site History: On 6/19/2018, a 30K UST was removed without SFDPH CUPA staff present. Stockpile sampling was conducted on 6/18/2019 without SFDPH CUPA staff present. On 6/21/2019, SFDPH CUPA staff were present for UST sampling, piping sampling and UDC sampling. TPHd was found in samples ranging from 5.7 mg/kg to 550 mg/kg in soil. TPHd was found in groundwater samples at 630 ug/L. On 11/27/2018 a UAR was submitted, on 12/17/2018, SFDPH LOP issued a notice of responsibility. It is likely results from the 2018 UST removal action are from historical USTs releases. No historical data or maps were submitted with the UST removal report.

LUST:

Global Id: T10000012482
Contact Type: Local Agency Caseworker
Contact Name: RYAN CASEY
Organization Name: SAN FRANCISCO COUNTY LOP
Address: 1390 Market Street, Suite 210
City: SAN FRANCISCO
Email: ryan.casey@sfdph.org
Phone Number: 4152523992

Global Id: T10000012482
Contact Type: Regional Board Caseworker
Contact Name: Regional Water Board
Organization Name: SAN FRANCISCO BAY RWQCB (REGION 2)
Address: 1515 CLAY ST SUITE 1400
City: OAKLAND
Email: Not reported
Phone Number: Not reported

Map ID
Direction
Distance
Elevation

MAP FINDINGS

Site

Database(s)

EDR ID Number
EPA ID Number

US POSTAL SERVICE SAN FRANCISCO P & DC FACILITY (Continued)

1000349158

LUST:

Global Id: T10000012482
Action Type: RESPONSE
Date: 11/27/2018
Action: Unauthorized Release Form

Global Id: T10000012482
Action Type: RESPONSE
Date: 08/24/2018
Action: Tank Removal Report / UST Sampling Report

Global Id: T10000012482
Action Type: ENFORCEMENT
Date: 01/30/2019
Action: File review

Global Id: T10000012482
Action Type: ENFORCEMENT
Date: 03/31/2019
Action: File review

Global Id: T10000012482
Action Type: ENFORCEMENT
Date: 03/31/2019
Action: File review

Global Id: T10000012482
Action Type: ENFORCEMENT
Date: 12/17/2018
Action: Notice of Responsibility

Global Id: T10000012482
Action Type: Other
Date: 06/21/2018
Action: Leak Began

Global Id: T10000012482
Action Type: Other
Date: 06/21/2018
Action: Leak Discovery

Global Id: T10000012482
Action Type: Other
Date: 11/27/2018
Action: Leak Reported

LUST:

Global Id: T10000012482
Status: Open - Case Begin Date
Status Date: 06/21/2018

Global Id: T10000012482
Status: Open - Active
Status Date: 12/18/2018

Global Id: T10000012482

Map ID
Direction
Distance
Elevation

MAP FINDINGS

Site

Database(s)

EDR ID Number
EPA ID Number

US POSTAL SERVICE SAN FRANCISCO P & DC FACILITY (Continued)

1000349158

Status: Open - Site Assessment
Status Date: 12/18/2018

Global Id: T10000012482
Status: Open - Site Assessment
Status Date: 04/10/2020

SWEEPS UST:

Name: US POSTAL, GENERAL MAIL FACILITY
Address: 1300 EVANS AVE
City: SAN FRANCISCO
Status: Active
Comp Number: 992
Number: 9
Board Of Equalization: Not reported
Referral Date: 09-30-92
Action Date: 12-10-91
Created Date: 01-01-01
Owner Tank Id: Not reported
SWRCB Tank Id: 38-000-000992-000003
Tank Status: A
Capacity: 10000
Active Date: 09-30-92
Tank Use: UNKNOWN
STG: P
Content: DIESEL
Number Of Tanks: 7

Name: US POSTAL, GENERAL MAIL FACILITY
Address: 1300 EVANS AVE
City: SAN FRANCISCO
Status: Active
Comp Number: 992
Number: 9
Board Of Equalization: Not reported
Referral Date: 09-30-92
Action Date: 12-10-91
Created Date: 01-01-01
Owner Tank Id: Not reported
SWRCB Tank Id: 38-000-000992-000004
Tank Status: A
Capacity: 6000
Active Date: 09-30-92
Tank Use: UNKNOWN
STG: P
Content: DIESEL
Number Of Tanks: Not reported

Name: US POSTAL, GENERAL MAIL FACILITY
Address: 1300 EVANS AVE
City: SAN FRANCISCO
Status: Active
Comp Number: 992
Number: 9
Board Of Equalization: Not reported
Referral Date: 09-30-92

Map ID
Direction
Distance
Elevation

MAP FINDINGS

Site

Database(s)

EDR ID Number
EPA ID Number

US POSTAL SERVICE SAN FRANCISCO P & DC FACILITY (Continued)

1000349158

Action Date: 12-10-91
Created Date: 01-01-01
Owner Tank Id: Not reported
SWRCB Tank Id: 38-000-000992-000008
Tank Status: A
Capacity: 30000
Active Date: 09-30-92
Tank Use: M.V. FUEL
STG: P
Content: REG UNLEADED
Number Of Tanks: Not reported

Name: US POSTAL, GENERAL MAIL FACILITY
Address: 1300 EVANS AVE
City: SAN FRANCISCO
Status: Active
Comp Number: 992
Number: 9
Board Of Equalization: Not reported
Referral Date: 09-30-92
Action Date: 12-10-91
Created Date: 01-01-01
Owner Tank Id: Not reported
SWRCB Tank Id: 38-000-000992-000009
Tank Status: A
Capacity: 30000
Active Date: 09-30-92
Tank Use: UNKNOWN
STG: P
Content: DIESEL
Number Of Tanks: Not reported

Name: US POSTAL, GENERAL MAIL FACILITY
Address: 1300 EVANS AVE
City: SAN FRANCISCO
Status: Active
Comp Number: 992
Number: 9
Board Of Equalization: Not reported
Referral Date: 09-30-92
Action Date: 12-10-91
Created Date: 01-01-01
Owner Tank Id: Not reported
SWRCB Tank Id: 38-000-000992-000010
Tank Status: A
Capacity: 2500
Active Date: 09-30-92
Tank Use: OIL
STG: W
Content: UNSPECIFIED
Number Of Tanks: Not reported

Name: US POSTAL, GENERAL MAIL FACILITY
Address: 1300 EVANS AVE
City: SAN FRANCISCO
Status: Active
Comp Number: 992

Map ID
Direction
Distance
Elevation

MAP FINDINGS

Site

Database(s)

EDR ID Number
EPA ID Number

US POSTAL SERVICE SAN FRANCISCO P & DC FACILITY (Continued)

1000349158

Number: 9
Board Of Equalization: Not reported
Referral Date: 09-30-92
Action Date: 12-10-91
Created Date: 01-01-01
Owner Tank Id: Not reported
SWRCB Tank Id: 38-000-000992-000011
Tank Status: A
Capacity: 2500
Active Date: 09-30-92
Tank Use: UNKNOWN
STG: P
Content: UNSPECIFIED
Number Of Tanks: Not reported

Name: US POSTAL, GENERAL MAIL FACILITY
Address: 1300 EVANS AVE
City: SAN FRANCISCO
Status: Active
Comp Number: 992
Number: 9
Board Of Equalization: Not reported
Referral Date: 09-30-92
Action Date: 12-10-91
Created Date: 01-01-01
Owner Tank Id: Not reported
SWRCB Tank Id: 38-000-000992-000012
Tank Status: A
Capacity: 2500
Active Date: 09-30-92
Tank Use: UNKNOWN
STG: P
Content: UNSPECIFIED
Number Of Tanks: Not reported

Name: US POSTAL, GENERAL MAIL FACILITY
Address: 1300 EVANS AVE
City: SAN FRANCISCO
Status: Not reported
Comp Number: 992
Number: Not reported
Board Of Equalization: Not reported
Referral Date: Not reported
Action Date: Not reported
Created Date: Not reported
Owner Tank Id: Not reported
SWRCB Tank Id: 38-000-000992-000001
Tank Status: Not reported
Capacity: 30000
Active Date: Not reported
Tank Use: UNKNOWN
STG: PRODUCT
Content: UNSPECIFIED
Number Of Tanks: 5

Name: US POSTAL, GENERAL MAIL FACILITY
Address: 1300 EVANS AVE

Map ID
Direction
Distance
Elevation

MAP FINDINGS

Site

Database(s)

EDR ID Number
EPA ID Number

US POSTAL SERVICE SAN FRANCISCO P & DC FACILITY (Continued)

1000349158

City: SAN FRANCISCO
Status: Not reported
Comp Number: 992
Number: Not reported
Board Of Equalization: Not reported
Referral Date: Not reported
Action Date: Not reported
Created Date: Not reported
Owner Tank Id: Not reported
SWRCB Tank Id: 38-000-000992-000002
Tank Status: Not reported
Capacity: 20000
Active Date: Not reported
Tank Use: UNKNOWN
STG: PRODUCT
Content: UNSPECIFIED
Number Of Tanks: Not reported

Name: US POSTAL, GENERAL MAIL FACILITY
Address: 1300 EVANS AVE
City: SAN FRANCISCO
Status: Not reported
Comp Number: 992
Number: Not reported
Board Of Equalization: Not reported
Referral Date: Not reported
Action Date: Not reported
Created Date: Not reported
Owner Tank Id: Not reported
SWRCB Tank Id: 38-000-000992-000005
Tank Status: Not reported
Capacity: 2000
Active Date: Not reported
Tank Use: UNKNOWN
STG: PRODUCT
Content: UNSPECIFIED
Number Of Tanks: Not reported

Name: US POSTAL, GENERAL MAIL FACILITY
Address: 1300 EVANS AVE
City: SAN FRANCISCO
Status: Not reported
Comp Number: 992
Number: Not reported
Board Of Equalization: Not reported
Referral Date: Not reported
Action Date: Not reported
Created Date: Not reported
Owner Tank Id: Not reported
SWRCB Tank Id: 38-000-000992-000006
Tank Status: Not reported
Capacity: 2000
Active Date: Not reported
Tank Use: UNKNOWN
STG: PRODUCT
Content: UNSPECIFIED
Number Of Tanks: Not reported

Map ID
Direction
Distance
Elevation

MAP FINDINGS

Site

Database(s)

EDR ID Number
EPA ID Number

US POSTAL SERVICE SAN FRANCISCO P & DC FACILITY (Continued)

1000349158

Name: US POSTAL, GENERAL MAIL FACILITY
Address: 1300 EVANS AVE
City: SAN FRANCISCO
Status: Not reported
Comp Number: 992
Number: Not reported
Board Of Equalization: Not reported
Referral Date: Not reported
Action Date: Not reported
Created Date: Not reported
Owner Tank Id: Not reported
SWRCB Tank Id: 38-000-000992-000007
Tank Status: Not reported
Capacity: 2000
Active Date: Not reported
Tank Use: UNKNOWN
STG: PRODUCT
Content: UNSPECIFIED
Number Of Tanks: Not reported

CA FID UST:

Facility ID: 38000451
Regulated By: UTNKA
Regulated ID: Not reported
Cortese Code: Not reported
SIC Code: Not reported
Facility Phone: 4155505000
Mail To: Not reported
Mailing Address: 1300 EVANS AVE
Mailing Address 2: Not reported
Mailing City,St,Zip: SAN FRANCISCO 94188
Contact: Not reported
Contact Phone: Not reported
DUNs Number: Not reported
NPDES Number: Not reported
EPA ID: Not reported
Comments: Not reported
Status: Active

FINDS:

Registry ID: 110055727183

Click Here:

Environmental Interest/Information System:

STATE MASTER
HAZARDOUS WASTE BIENNIAL REPORTER

[Click this hyperlink](#) while viewing on your computer to access additional FINDS: detail in the EDR Site Report.

CORTESE:

Name: UNITED STATES POSTAL SERVICE
Address: 1300 EVANS AVE
City,State,Zip: SAN FRANCISCO, CA 94124
Region: CORTESE
Envirostor Id: Not reported

Map ID
Direction
Distance
Elevation

MAP FINDINGS

Site

Database(s)

EDR ID Number
EPA ID Number

US POSTAL SERVICE SAN FRANCISCO P & DC FACILITY (Continued)

1000349158

Global ID: T0607500366
Site/Facility Type: LUST CLEANUP SITE
Cleanup Status: COMPLETED - CASE CLOSED
Status Date: Not reported
Site Code: Not reported
Latitude: Not reported
Longitude: Not reported
Owner: Not reported
Enf Type: Not reported
Swat R: Not reported
Flag: active
Order No: Not reported
Waste Discharge System No: Not reported
Effective Date: Not reported
Region 2: Not reported
WID Id: Not reported
Solid Waste Id No: Not reported
Waste Management Uit Name: Not reported
File Name: Active Open

Name: USPS
Address: 1300 EVANS STREET
City,State,Zip: SAN FRANCISCO, CA 94124
Region: CORTESE
Envirostor Id: Not reported
Global ID: T10000012482
Site/Facility Type: LUST CLEANUP SITE
Cleanup Status: OPEN - SITE ASSESSMENT
Status Date: Not reported
Site Code: Not reported
Latitude: Not reported
Longitude: Not reported
Owner: Not reported
Enf Type: Not reported
Swat R: Not reported
Flag: active
Order No: Not reported
Waste Discharge System No: Not reported
Effective Date: Not reported
Region 2: Not reported
WID Id: Not reported
Solid Waste Id No: Not reported
Waste Management Uit Name: Not reported
File Name: Active Open

CERS:

Name: USPS
Address: 1300 EVANS STREET
City,State,Zip: SAN FRANCISCO, CA 94124
Site ID: 446882
CERS ID: T10000012482
CERS Description: Leaking Underground Storage Tank Cleanup Site

Affiliation:

Affiliation Type Desc: Local Agency Caseworker
Entity Name: JOSUWA BERNARDO - SAN FRANCISCO COUNTY LOP
Entity Title: Not reported

Map ID
Direction
Distance
Elevation

MAP FINDINGS

Site

Database(s)

EDR ID Number
EPA ID Number

US POSTAL SERVICE SAN FRANCISCO P & DC FACILITY (Continued)

1000349158

Affiliation Address: 1390 Market Street Ste. 210
Affiliation City: SAN FRANCISCO
Affiliation State: CA
Affiliation Country: Not reported
Affiliation Zip: Not reported
Affiliation Phone: 4152523927

Affiliation Type Desc: Regional Board Caseworker
Entity Name: Regional Water Board - SAN FRANCISCO BAY RWQCB (REGION 2)
Entity Title: Not reported
Affiliation Address: 1515 CLAY ST SUITE 1400
Affiliation City: OAKLAND
Affiliation State: CA
Affiliation Country: Not reported
Affiliation Zip: Not reported
Affiliation Phone: Not reported

S127
NNW
1/8-1/4
0.217 mi.
1145 ft.

BUILT ROBOTICS
3521 3RD ST
SAN FRANCISCO, CA 94124

RCRA NonGen / NLR

1025875689
CAL000448825

Site 1 of 6 in cluster S

Relative:
Lower

RCRA NonGen / NLR:

Actual:
10 ft.

Date Form Received by Agency: 2019-09-16 00:00:00.0
Handler Name: BUILT ROBOTICS
Handler Address: 3521 3RD ST
Handler City,State,Zip: SAN FRANCISCO, CA 94124
EPA ID: CAL000448825
Contact Name: KELLY DILLON
Contact Address: 1590 BURKE AVE
Contact City,State,Zip: SAN FRANCISCO, CA 94124
Contact Telephone: 650-888-7473
Contact Fax: Not reported
Contact Email: KELLY@BUILTROBOTICS.COM
Contact Title: Not reported
EPA Region: 09
Land Type: Not reported
Federal Waste Generator Description: Not a generator, verified
Non-Notifier: Not reported
Biennial Report Cycle: Not reported
Accessibility: Not reported
Active Site Indicator: Not reported
State District Owner: Not reported
State District: Not reported
Mailing Address: 1590 BURKE AVE
Mailing City,State,Zip: SAN FRANCISCO, CA 94124
Owner Name: NOAH READY CAMBPELL
Owner Type: Other
Operator Name: KELLY DILLON
Operator Type: Other
Short-Term Generator Activity: No
Importer Activity: No
Mixed Waste Generator: No
Transporter Activity: No
Transfer Facility Activity: No
Recycler Activity with Storage: No

Map ID
 Direction
 Distance
 Elevation

MAP FINDINGS

Site

Database(s)

EDR ID Number
 EPA ID Number

BUILT ROBOTICS (Continued)

1025875689

Small Quantity On-Site Burner Exemption:	No
Smelting Melting and Refining Furnace Exemption:	No
Underground Injection Control:	No
Off-Site Waste Receipt:	No
Universal Waste Indicator:	No
Universal Waste Destination Facility:	No
Federal Universal Waste:	No
Active Site Fed-Reg Treatment Storage and Disposal Facility:	Not reported
Active Site Converter Treatment storage and Disposal Facility:	Not reported
Active Site State-Reg Treatment Storage and Disposal Facility:	Not reported
Active Site State-Reg Handler:	---
Federal Facility Indicator:	Not reported
Hazardous Secondary Material Indicator:	N
Sub-Part K Indicator:	Not reported
Commercial TSD Indicator:	No
Treatment Storage and Disposal Type:	Not reported
2018 GPRA Permit Baseline:	Not on the Baseline
2018 GPRA Renewals Baseline:	Not on the Baseline
Permit Renewals Workload Universe:	Not reported
Permit Workload Universe:	Not reported
Permit Progress Universe:	Not reported
Post-Closure Workload Universe:	Not reported
Closure Workload Universe:	Not reported
202 GPRA Corrective Action Baseline:	No
Corrective Action Workload Universe:	No
Subject to Corrective Action Universe:	No
Non-TSDFs Where RCRA CA has Been Imposed Universe:	No
TSDFs Potentially Subject to CA Under 3004 (u)/(v) Universe:	No
TSDFs Only Subject to CA under Discretionary Auth Universe:	No
Corrective Action Priority Ranking:	No NCAPS ranking
Environmental Control Indicator:	No
Institutional Control Indicator:	No
Human Exposure Controls Indicator:	N/A
Groundwater Controls Indicator:	N/A
Operating TSDF Universe:	Not reported
Full Enforcement Universe:	Not reported
Significant Non-Complier Universe:	No
Unaddressed Significant Non-Complier Universe:	No
Addressed Significant Non-Complier Universe:	No
Significant Non-Complier With a Compliance Schedule Universe:	No
Financial Assurance Required:	Not reported
Handler Date of Last Change:	2019-09-27 16:23:51.0
Recognized Trader-Importer:	No
Recognized Trader-Exporter:	No
Importer of Spent Lead Acid Batteries:	No
Exporter of Spent Lead Acid Batteries:	No
Recycler Activity Without Storage:	No
Manifest Broker:	No
Sub-Part P Indicator:	No

Handler - Owner Operator:

Owner/Operator Indicator:	Owner
Owner/Operator Name:	NOAH READY CAMPBELL
Legal Status:	Other
Date Became Current:	Not reported
Date Ended Current:	Not reported

Map ID
 Direction
 Distance
 Elevation

MAP FINDINGS

Site

Database(s)

EDR ID Number
 EPA ID Number

BUILT ROBOTICS (Continued)

1025875689

Owner/Operator Address: 1590 BURKE AVE
 Owner/Operator City,State,Zip: SAN FRANCISCO, CA 94124
 Owner/Operator Telephone: 415-579-8424
 Owner/Operator Telephone Ext: Not reported
 Owner/Operator Fax: Not reported
 Owner/Operator Email: Not reported

Owner/Operator Indicator: Operator
 Owner/Operator Name: KELLY DILLON
 Legal Status: Other
 Date Became Current: Not reported
 Date Ended Current: Not reported
 Owner/Operator Address: 1590 BURKE AVE
 Owner/Operator City,State,Zip: SAN FRANCISCO, CA 94124
 Owner/Operator Telephone: 650-888-7473
 Owner/Operator Telephone Ext: Not reported
 Owner/Operator Fax: Not reported
 Owner/Operator Email: Not reported

Historic Generators:
 Receive Date: 2019-09-16 00:00:00.0
 Handler Name: BUILT ROBOTICS
 Federal Waste Generator Description: Not a generator, verified
 State District Owner: Not reported
 Large Quantity Handler of Universal Waste: No
 Recognized Trader Importer: No
 Recognized Trader Exporter: No
 Spent Lead Acid Battery Importer: No
 Spent Lead Acid Battery Exporter: No
 Current Record: Yes
 Non Storage Recycler Activity: Not reported
 Electronic Manifest Broker: Not reported

List of NAICS Codes and Descriptions:
 NAICS Code: 541511
 NAICS Description: CUSTOM COMPUTER PROGRAMMING SERVICES

Facility Has Received Notices of Violations:
 Violations: No Violations Found

Evaluation Action Summary:
 Evaluations: No Evaluations Found

**T128
 NW
 1/8-1/4
 0.218 mi.
 1150 ft.**

**PEETERS TRANSPORTATION CO. INC
 3600 3RD ST
 SAN FRANCISCO, CA 94124
 Site 1 of 2 in cluster T**

**CA SWEEPS UST S101623342
 CA FID UST N/A**

**Relative:
 Lower
 Actual:
 10 ft.**

SWEEPS UST:
 Name: PEETERS TRANSPORTATION CO. INC
 Address: 3600 3RD ST
 City: SAN FRANCISCO
 Status: Active
 Comp Number: 3787

Map ID
Direction
Distance
Elevation

MAP FINDINGS

Site

Database(s)

EDR ID Number
EPA ID Number

PEETERS TRANSPORTATION CO. INC (Continued)

S101623342

Number: 9
Board Of Equalization: Not reported
Referral Date: 09-30-92
Action Date: 12-10-91
Created Date: 01-01-01
Owner Tank Id: Not reported
SWRCB Tank Id: 38-000-003787-000001
Tank Status: A
Capacity: 1000
Active Date: 09-30-92
Tank Use: UNKNOWN
STG: P
Content: LEADED GASOL
Number Of Tanks: 2

Name: PEETERS TRANSPORTATION CO. INC
Address: 3600 3RD ST
City: SAN FRANCISCO
Status: Active
Comp Number: 3787
Number: 9
Board Of Equalization: Not reported
Referral Date: 09-30-92
Action Date: 12-10-91
Created Date: 01-01-01
Owner Tank Id: Not reported
SWRCB Tank Id: 38-000-003787-000002
Tank Status: A
Capacity: 6000
Active Date: 09-30-92
Tank Use: UNKNOWN
STG: P
Content: DIESEL
Number Of Tanks: Not reported

CA FID UST:

Facility ID: 38005329
Regulated By: UTNKA
Regulated ID: Not reported
Cortese Code: Not reported
SIC Code: Not reported
Facility Phone: 4150000000
Mail To: Not reported
Mailing Address: 3600 3RD ST
Mailing Address 2: Not reported
Mailing City,St,Zip: SAN FRANCISCO 94124
Contact: Not reported
Contact Phone: Not reported
DUNs Number: Not reported
NPDES Number: Not reported
EPA ID: Not reported
Comments: Not reported
Status: Active

Map ID
Direction
Distance
Elevation

MAP FINDINGS

Site

Database(s)

EDR ID Number
EPA ID Number

T129 **MEYER PROPERTY**
NW **3600 3RD**
1/8-1/4 **SAN FRANCISCO, CA 94124**
0.218 mi.
1150 ft. **Site 2 of 2 in cluster T**

CA HIST CORTESE **S102433340**
N/A

Relative: HIST CORTESE:
Lower edr_fname: MEYER PROPERTY
 edr_fadd1: 3600 3RD
Actual: City,State,Zip: SAN FRANCISCO, CA 94124
10 ft. Region: CORTESE
 Facility County Code: 38
 Reg By: LTNKA
 Reg Id: 38-0607

U130 **MV TRANSPORTATION**
NW **3550 3RD ST**
1/8-1/4 **SAN FRANCISCO, CA 94000**
0.218 mi.
1151 ft. **Site 1 of 4 in cluster U**

CA CERS HAZ WASTE **S121787045**
CA CERS TANKS **N/A**
CA CERS
CA HWTS

Relative: CERS HAZ WASTE:
Lower Name: MV TRANSPORTATION
 Address: 3550 3RD ST
Actual: City,State,Zip: SAN FRANCISCO, CA 94124
10 ft. Site ID: 50741
 CERS ID: 10060153
 CERS Description: Hazardous Waste Generator

CERS TANKS:
Name: MV TRANSPORTATION
Address: 3550 3RD ST
City,State,Zip: SAN FRANCISCO, CA 94124
Site ID: 50741
CERS ID: 10060153
CERS Description: Aboveground Petroleum Storage

CERS:
Name: MV TRANSPORTATION
Address: 3550 3RD ST
City,State,Zip: SAN FRANCISCO, CA 94124
Site ID: 50741
CERS ID: 10060153
CERS Description: Chemical Storage Facilities

Violations:
Site ID: 50741
Site Name: MV Transportation
Violation Date: 09-12-2017
Citation: HSC 6.67 25270.4.5(a) - California Health and Safety Code, Chapter
 6.67, Section(s) 25270.4.5(a)
Violation Description: Failure to use containers with material and construction compatible
 with material stored and conditions of storage such as pressure and
 temperature.
Violation Notes: Returned to compliance on 01/23/2018.
Violation Division: San Francisco City & County Public Health Dept
Violation Program: APSA
Violation Source: CERS

Map ID
Direction
Distance
Elevation

MAP FINDINGS

Site

Database(s)

EDR ID Number
EPA ID Number

MV TRANSPORTATION (Continued)

S121787045

Site ID: 50741
Site Name: MV Transportation
Violation Date: 09-24-2013
Citation: HSC 6.67 25270.4.5(a) - California Health and Safety Code, Chapter 6.67, Section(s) 25270.4.5(a)
Violation Description: Failure to schedule and conduct spill prevention briefings at least once a year.
Violation Notes: Returned to compliance on 10/29/2013.
Violation Division: San Francisco City & County Public Health Dept
Violation Program: APSA
Violation Source: CERS

Site ID: 50741
Site Name: MV Transportation
Violation Date: 09-12-2017
Citation: HSC 6.67 25270.4.5(a) - California Health and Safety Code, Chapter 6.67, Section(s) 25270.4.5(a)
Violation Description: Failure to include in the SPCC Plan an adequate facility diagram, or no facility diagram included. The facility diagram is not required on a Tier I qualified facility SPCC Plan.
Violation Notes: Returned to compliance on 02/05/2018.
Violation Division: San Francisco City & County Public Health Dept
Violation Program: APSA
Violation Source: CERS

Site ID: 50741
Site Name: MV Transportation
Violation Date: 09-12-2017
Citation: HSC 6.5 25201 - California Health and Safety Code, Chapter 6.5, Section(s) 25201
Violation Description: Failure to obtain a permit or grant of interim status after generator has accumulated hazardous waste on-site for longer than 90 days.
Violation Notes: Returned to compliance on 11/30/2017.
Violation Division: San Francisco City & County Public Health Dept
Violation Program: HW
Violation Source: CERS

Site ID: 50741
Site Name: MV Transportation
Violation Date: 09-12-2017
Citation: HSC 6.67 25270.4.5(a) - California Health and Safety Code, Chapter 6.67, Section(s) 25270.4.5(a)
Violation Description: Failure to provide the following training to all oil-handling personnel: 1. Operation and maintenance of equipment to prevent discharges. 2. Discharge procedure protocols. 3. Applicable pollution control laws, rules, and regulations. 4. General facility operations. 5. Contents of the SPCC Plan.
Violation Notes: Returned to compliance on 12/22/2017.
Violation Division: San Francisco City & County Public Health Dept
Violation Program: APSA
Violation Source: CERS

Site ID: 50741
Site Name: MV Transportation
Violation Date: 09-12-2017
Citation: 22 CCR 15 66265.16 - California Code of Regulations, Title 22, Chapter 15, Section(s) 66265.16

Map ID
Direction
Distance
Elevation

MAP FINDINGS

Site

Database(s)

EDR ID Number
EPA ID Number

MV TRANSPORTATION (Continued)

S121787045

Violation Description: Failure to provide employees with hazardous waste training within the first six months after the date of their employment or assignment to a facility, or to a new position at a facility and annually thereafter. Training records on current personnel shall be kept until closure of the facility and for former employees the record shall be kept for at least three years from the date the employee last worked at the facility.

Violation Notes: Returned to compliance on 11/30/2017.

Violation Division: San Francisco City & County Public Health Dept

Violation Program: HW

Violation Source: CERS

Site ID: 50741

Site Name: MV Transportation

Violation Date: 09-24-2013

Citation: 22 CCR 15 66265.173 - California Code of Regulations, Title 22, Chapter 15, Section(s) 66265.173

Violation Description: Failure to properly close hazardous waste containers when not in active use.

Violation Notes: Returned to compliance on 09/24/2013.

Violation Division: San Francisco City & County Public Health Dept

Violation Program: HW

Violation Source: CERS

Site ID: 50741

Site Name: MV Transportation

Violation Date: 09-12-2017

Citation: HSC 6.67 25270.4.5(a) - California Health and Safety Code, Chapter 6.67, Section(s) 25270.4.5(a)

Violation Description: Failure to ensure that tanks are inspected and tested by an appropriately qualified person in accordance with industry standards.

Violation Notes: Returned to compliance on 12/27/2017.

Violation Division: San Francisco City & County Public Health Dept

Violation Program: APSA

Violation Source: CERS

Site ID: 50741

Site Name: MV Transportation

Violation Date: 09-24-2013

Citation: HSC 6.67 25270.4.5(a) - California Health and Safety Code, Chapter 6.67, Section(s) 25270.4.5(a)

Violation Description: Failure to perform a five-year review of the SPCC plan.

Violation Notes: Returned to compliance on 10/24/2013.

Violation Division: San Francisco City & County Public Health Dept

Violation Program: APSA

Violation Source: CERS

Site ID: 50741

Site Name: MV Transportation

Violation Date: 09-12-2017

Citation: 22 CCR 12 66262.34(f) - California Code of Regulations, Title 22, Chapter 12, Section(s) 66262.34(f)

Violation Description: Failure to properly label hazardous waste accumulation containers and portable tanks with the following requirements: "Hazardous Waste", name and address of the generator, physical and chemical characteristics of the Hazardous Waste, and starting accumulation date.

Map ID
Direction
Distance
Elevation

MAP FINDINGS

Site

Database(s)

EDR ID Number
EPA ID Number

MV TRANSPORTATION (Continued)

S121787045

Violation Notes: Returned to compliance on 11/30/2017.
Violation Division: San Francisco City & County Public Health Dept
Violation Program: HW
Violation Source: CERS

Site ID: 50741
Site Name: MV Transportation
Violation Date: 09-12-2017
Citation: Un-Specified
Violation Description: Business Plan Program - Operations/Maintenance - General Local Ordinance

Violation Notes: Returned to compliance on 11/30/2017.
Violation Division: San Francisco City & County Public Health Dept
Violation Program: HMRRP
Violation Source: CERS

Site ID: 50741
Site Name: MV Transportation
Violation Date: 09-12-2017
Citation: HSC 6.95 25508(a)(3) - California Health and Safety Code, Chapter 6.95, Section(s) 25508(a)(3)
Violation Description: Failure to complete and electronically submit a site map with all required content.

Violation Notes: Returned to compliance on 11/30/2017.
Violation Division: San Francisco City & County Public Health Dept
Violation Program: HMRRP
Violation Source: CERS

Site ID: 50741
Site Name: MV Transportation
Violation Date: 09-24-2013
Citation: HSC 6.67 25270.4.5(a) - California Health and Safety Code, Chapter 6.67, Section(s) 25270.4.5(a)
Violation Description: Failure to test or inspect aboveground tanks for integrity by a person qualified in accordance with industry standards.

Violation Notes: Returned to compliance on 10/29/2013.
Violation Division: San Francisco City & County Public Health Dept
Violation Program: APSA
Violation Source: CERS

Site ID: 50741
Site Name: MV Transportation
Violation Date: 09-12-2017
Citation: HSC 6.95 25508(a)(3) - California Health and Safety Code, Chapter 6.95, Section(s) 25508(a)(3)
Violation Description: Failure to complete and electronically submit hazardous material inventory information for all reportable hazardous materials on site at or above reportable quantities.

Violation Notes: Returned to compliance on 11/30/2017.
Violation Division: San Francisco City & County Public Health Dept
Violation Program: HMRRP
Violation Source: CERS

Site ID: 50741
Site Name: MV Transportation
Violation Date: 09-12-2017
Citation: 22 CCR 15 66265.192(h) - California Code of Regulations, Title 22,

Map ID
Direction
Distance
Elevation

MAP FINDINGS

Site

Database(s)

EDR ID Number
EPA ID Number

MV TRANSPORTATION (Continued)

S121787045

Violation Description: Chapter 15, Section(s) 66265.192(h)
Failure of generator to obtain assessment or reassessment every five (5) years or the remaining service life of the tank system, as stated in the engineer's assessment, whichever is less. This assessment applies to onground or aboveground tank systems containing only non-RCRA hazardous wastes generated onsite, or for a small quantity generator onground or aboveground tank systems containing RCRA hazardous wastes generated onsite.

Violation Notes: Returned to compliance on 11/30/2017.

Violation Division: San Francisco City & County Public Health Dept

Violation Program: HW

Violation Source: CERS

Site ID: 50741

Site Name: MV Transportation

Violation Date: 09-12-2017

Citation: 22 CCR 15 66265.195(c) - California Code of Regulations, Title 22, Chapter 15, Section(s) 66265.195(c)

Violation Description: Failure to conduct and document inspections of hazardous waste tank systems each operating day and retain records of those inspections at the facility.

Violation Notes: Returned to compliance on 09/25/2017.

Violation Division: San Francisco City & County Public Health Dept

Violation Program: HW

Violation Source: CERS

Site ID: 50741

Site Name: MV Transportation

Violation Date: 09-12-2017

Citation: HSC 6.67 25270.4.5(a) - California Health and Safety Code, Chapter 6.67, Section(s) 25270.4.5(a)

Violation Description: Failure to comply with one or more of the following requirements: 1. Have record of inspections and integrity tests signed by the appropriate supervisor or inspector. 2. Keep written procedures and records of inspections and integrity tests for at least three years. 3. Keep comparison records.

Violation Notes: Returned to compliance on 02/06/2018.

Violation Division: San Francisco City & County Public Health Dept

Violation Program: APSA

Violation Source: CERS

Site ID: 50741

Site Name: MV Transportation

Violation Date: 09-12-2017

Citation: HSC 6.5 25250.22 - California Health and Safety Code, Chapter 6.5, Section(s) 25250.22

Violation Description: Failure to properly manage used oil and/or fuel filters in accordance with the requirements.

Violation Notes: Returned to compliance on 11/30/2017.

Violation Division: San Francisco City & County Public Health Dept

Violation Program: HW

Violation Source: CERS

Evaluation:

Eval General Type: Compliance Evaluation Inspection

Eval Date: 09-24-2013

Violations Found: Yes

Map ID
Direction
Distance
Elevation

MAP FINDINGS

Site

Database(s)

EDR ID Number
EPA ID Number

MV TRANSPORTATION (Continued)

S121787045

Eval Type: Routine done by local agency
Eval Notes: Not reported
Eval Division: San Francisco City & County Public Health Dept
Eval Program: APSA
Eval Source: CERS

Eval General Type: Compliance Evaluation Inspection
Eval Date: 09-24-2013
Violations Found: Yes
Eval Type: Routine done by local agency
Eval Notes: Not reported
Eval Division: San Francisco City & County Public Health Dept
Eval Program: HW
Eval Source: CERS

Eval General Type: Compliance Evaluation Inspection
Eval Date: 07-23-2018
Violations Found: No
Eval Type: Routine done by local agency
Eval Notes: Not reported
Eval Division: San Francisco City & County Public Health Dept
Eval Program: HW
Eval Source: CERS

Eval General Type: Compliance Evaluation Inspection
Eval Date: 09-12-2017
Violations Found: Yes
Eval Type: Routine done by local agency
Eval Notes: Not reported
Eval Division: San Francisco City & County Public Health Dept
Eval Program: APSA
Eval Source: CERS

Eval General Type: Compliance Evaluation Inspection
Eval Date: 09-12-2017
Violations Found: Yes
Eval Type: Routine done by local agency
Eval Notes: Not reported
Eval Division: San Francisco City & County Public Health Dept
Eval Program: HMRRP
Eval Source: CERS

Eval General Type: Compliance Evaluation Inspection
Eval Date: 09-12-2017
Violations Found: Yes
Eval Type: Routine done by local agency
Eval Notes: Not reported
Eval Division: San Francisco City & County Public Health Dept
Eval Program: HW
Eval Source: CERS

Eval General Type: Compliance Evaluation Inspection
Eval Date: 09-15-2010
Violations Found: No
Eval Type: Routine done by local agency
Eval Notes: Not reported
Eval Division: San Francisco City & County Public Health Dept

Map ID
Direction
Distance
Elevation

MAP FINDINGS

Site

Database(s)

EDR ID Number
EPA ID Number

MV TRANSPORTATION (Continued)

S121787045

Eval Program: APSA
Eval Source: CERS

Eval General Type: Compliance Evaluation Inspection
Eval Date: 09-15-2010
Violations Found: No
Eval Type: Routine done by local agency
Eval Notes: Not reported
Eval Division: San Francisco City & County Public Health Dept
Eval Program: HMRRP
Eval Source: CERS

Eval General Type: Compliance Evaluation Inspection
Eval Date: 09-15-2010
Violations Found: No
Eval Type: Routine done by local agency
Eval Notes: Not reported
Eval Division: San Francisco City & County Public Health Dept
Eval Program: HW
Eval Source: CERS

Eval General Type: Compliance Evaluation Inspection
Eval Date: 09-15-2010
Violations Found: No
Eval Type: Routine done by local agency
Eval Notes: Not reported
Eval Division: San Francisco City & County Public Health Dept
Eval Program: HWLQG
Eval Source: CERS

Eval General Type: Compliance Evaluation Inspection
Eval Date: 09-24-2013
Violations Found: No
Eval Type: Routine done by local agency
Eval Notes: Not reported
Eval Division: San Francisco City & County Public Health Dept
Eval Program: HMRRP
Eval Source: CERS

Coordinates:
Site ID: 50741
Facility Name: MV Transportation
Env Int Type Code: HWG
Program ID: 10060153
Coord Name: Not reported
Ref Point Type Desc: Unknown
Latitude: 37.744999
Longitude: -122.387917

Affiliation:
Affiliation Type Desc: Document Preparer
Entity Name: Edmond Sebra
Entity Title: Not reported
Affiliation Address: Not reported
Affiliation City: Not reported
Affiliation State: Not reported

Map ID
Direction
Distance
Elevation

MAP FINDINGS

Site

Database(s)

EDR ID Number
EPA ID Number

MV TRANSPORTATION (Continued)

S121787045

Affiliation Country: Not reported
Affiliation Zip: Not reported
Affiliation Phone: Not reported

Affiliation Type Desc: Parent Corporation
Entity Name: MV TRANSPORTATION
Entity Title: Not reported
Affiliation Address: Not reported
Affiliation City: Not reported
Affiliation State: Not reported
Affiliation Country: Not reported
Affiliation Zip: Not reported
Affiliation Phone: Not reported

Affiliation Type Desc: Environmental Contact
Entity Name: Edmond Sebra
Entity Title: Not reported
Affiliation Address: 3550 3rd Street
Affiliation City: San Francisco
Affiliation State: CA
Affiliation Country: Not reported
Affiliation Zip: 94124
Affiliation Phone: Not reported

Affiliation Type Desc: Facility Mailing Address
Entity Name: Mailing Address
Entity Title: Not reported
Affiliation Address: 3550 3rd Street
Affiliation City: San Francisco
Affiliation State: CA
Affiliation Country: Not reported
Affiliation Zip: 94124
Affiliation Phone: Not reported

Affiliation Type Desc: Legal Owner
Entity Name: MV TRANSPORTATION INC
Entity Title: Not reported
Affiliation Address: 2711 Haskell Street, Ste 1500
Affiliation City: Dallas
Affiliation State: TX
Affiliation Country: United States
Affiliation Zip: 75204
Affiliation Phone: (415) 648-3010

Affiliation Type Desc: Identification Signer
Entity Name: Edmond Sebra
Entity Title: Maintenance Manager
Affiliation Address: Not reported
Affiliation City: Not reported
Affiliation State: Not reported
Affiliation Country: Not reported
Affiliation Zip: Not reported
Affiliation Phone: Not reported

Affiliation Type Desc: Operator
Entity Name: Edmond Sebra
Entity Title: Not reported

Map ID
Direction
Distance
Elevation

MAP FINDINGS

Site

Database(s)

EDR ID Number
EPA ID Number

MV TRANSPORTATION (Continued)

S121787045

Affiliation Address: Not reported
Affiliation City: Not reported
Affiliation State: Not reported
Affiliation Country: Not reported
Affiliation Zip: Not reported
Affiliation Phone: (415) 648-3010

Affiliation Type Desc: CUPA District
Entity Name: San Francisco City & County Public Health Departme
Entity Title: Not reported
Affiliation Address: 1390 Market Street, Room 210
Affiliation City: San Francisco
Affiliation State: CA
Affiliation Country: Not reported
Affiliation Zip: 94102
Affiliation Phone: (415) 252-3900

Affiliation Type Desc: Property Owner
Entity Name: Jean Hebert
Entity Title: Not reported
Affiliation Address: 733 NW 54th St. SBO #308
Affiliation City: Miami
Affiliation State: FL
Affiliation Country: United States
Affiliation Zip: 33166
Affiliation Phone: (305) 805-5385

HWTS:

Name: MV TRANSPORTATION
Address: 3550 3RD ST
Address 2: Not reported
City,State,Zip: SAN FRANCISCO, CA 94000
EPA ID: CAC002555891
Inactive Date: 08/19/2003
Create Date: 08/30/2002
Last Act Date: 08/19/2003
Mailing Name: Not reported
Mailing Address: 875 DUNCAN ST
Mailing Address 2: Not reported
Mailing City,State,Zip: SAN FRANCISCO, CA 94131
Owner Name: JEAN HERBERT
Owner Address: 875 DUNCAN ST
Owner Address 2: Not reported
Owner City,State,Zip: SAN FRANCISCO, CA 94131
Contact Name: JEAN HERBERT
Contact Address: 875 DUNCAN ST
Contact Address 2: Not reported
City,State,Zip: SAN FRANCISCO, CA 94131

Map ID
 Direction
 Distance
 Elevation

MAP FINDINGS

Site

Database(s)

EDR ID Number
 EPA ID Number

U131
NW
1/8-1/4
0.218 mi.
1151 ft.

M V TRANSPORTATION
3550 3RD ST
SAN FRANCISCO, CA 94124

Site 2 of 4 in cluster U

RCRA-SQG **1006804883**
FINDS **CAR000114389**
ECHO
CA HAZNET
CA HWTS

Relative:
Lower

RCRA-SQG:

Actual:
10 ft.

Date Form Received by Agency:	2002-04-01 00:00:00.0
Handler Name:	M V TRANSPORTATION
Handler Address:	3550 3RD ST
Handler City,State,Zip:	SAN FRANCISCO, CA 94124
EPA ID:	CAR000114389
Contact Name:	JOE BROWN
Contact Address:	3550 3RD ST
Contact City,State,Zip:	SAN FRANCISCO, CA 94124
Contact Telephone:	415-648-3010
Contact Fax:	Not reported
Contact Email:	Not reported
Contact Title:	Not reported
EPA Region:	09
Land Type:	Private
Federal Waste Generator Description:	Small Quantity Generator
Non-Notifier:	Not reported
Biennial Report Cycle:	Not reported
Accessibility:	Not reported
Active Site Indicator:	Handler Activities
State District Owner:	Not reported
State District:	Not reported
Mailing Address:	3550 3RD ST
Mailing City,State,Zip:	SAN FRANCISCO, CA 94124
Owner Name:	ALEX LODDE
Owner Type:	Private
Operator Name:	Not reported
Operator Type:	Not reported
Short-Term Generator Activity:	No
Importer Activity:	No
Mixed Waste Generator:	No
Transporter Activity:	No
Transfer Facility Activity:	No
Recycler Activity with Storage:	No
Small Quantity On-Site Burner Exemption:	No
Smelting Melting and Refining Furnace Exemption:	No
Underground Injection Control:	No
Off-Site Waste Receipt:	No
Universal Waste Indicator:	No
Universal Waste Destination Facility:	No
Federal Universal Waste:	No
Active Site Fed-Reg Treatment Storage and Disposal Facility:	Not reported
Active Site Converter Treatment storage and Disposal Facility:	Not reported
Active Site State-Reg Treatment Storage and Disposal Facility:	Not reported
Active Site State-Reg Handler:	---
Federal Facility Indicator:	Not reported
Hazardous Secondary Material Indicator:	N
Sub-Part K Indicator:	Not reported
Commercial TSD Indicator:	No
Treatment Storage and Disposal Type:	Not reported
2018 GPRR Permit Baseline:	Not on the Baseline
2018 GPRR Renewals Baseline:	Not on the Baseline
Permit Renewals Workload Universe:	Not reported

Map ID
Direction
Distance
Elevation

MAP FINDINGS

Site

Database(s)

EDR ID Number
EPA ID Number

M V TRANSPORTATION (Continued)

1006804883

Permit Workload Universe: Not reported
Permit Progress Universe: Not reported
Post-Closure Workload Universe: Not reported
Closure Workload Universe: Not reported
202 GPRA Corrective Action Baseline: No
Corrective Action Workload Universe: No
Subject to Corrective Action Universe: No
Non-TSDFs Where RCRA CA has Been Imposed Universe: No
TSDFs Potentially Subject to CA Under 3004 (u)/(v) Universe: No
TSDFs Only Subject to CA under Discretionary Auth Universe: No
Corrective Action Priority Ranking: No NCAPS ranking
Environmental Control Indicator: No
Institutional Control Indicator: No
Human Exposure Controls Indicator: N/A
Groundwater Controls Indicator: N/A
Operating TSDF Universe: Not reported
Full Enforcement Universe: Not reported
Significant Non-Complier Universe: No
Unaddressed Significant Non-Complier Universe: No
Addressed Significant Non-Complier Universe: No
Significant Non-Complier With a Compliance Schedule Universe: No
Financial Assurance Required: Not reported
Handler Date of Last Change: 2002-10-07 16:36:04.0
Recognized Trader-Importer: No
Recognized Trader-Exporter: No
Importer of Spent Lead Acid Batteries: No
Exporter of Spent Lead Acid Batteries: No
Recycler Activity Without Storage: No
Manifest Broker: No
Sub-Part P Indicator: No

Hazardous Waste Summary:

Waste Code: D001
Waste Description: IGNITABLE WASTE

Waste Code: D018
Waste Description: BENZENE

Waste Code: D039
Waste Description: TETRACHLOROETHYLENE

Waste Code: D040
Waste Description: TRICHLOROETHYLENE

Handler - Owner Operator:

Owner/Operator Indicator: Owner
Owner/Operator Name: ALEX LODDE
Legal Status: Private
Date Became Current: Not reported
Date Ended Current: Not reported
Owner/Operator Address: 360 CAMPUS LN
Owner/Operator City,State,Zip: FAIRFIELD, CA 94585
Owner/Operator Telephone: 707-863-8980
Owner/Operator Telephone Ext: Not reported
Owner/Operator Fax: Not reported

Map ID
Direction
Distance
Elevation

MAP FINDINGS

Site

Database(s)

EDR ID Number
EPA ID Number

M V TRANSPORTATION (Continued)

1006804883

Owner/Operator Email: Not reported

Historic Generators:
Receive Date: 2002-04-01 00:00:00.0
Handler Name: M V TRANSPORTATION
Federal Waste Generator Description: Small Quantity Generator
State District Owner: Not reported
Large Quantity Handler of Universal Waste: No
Recognized Trader Importer: No
Recognized Trader Exporter: No
Spent Lead Acid Battery Importer: No
Spent Lead Acid Battery Exporter: No
Current Record: Yes
Non Storage Recycler Activity: Not reported
Electronic Manifest Broker: Not reported

List of NAICS Codes and Descriptions:
NAICS Codes: No NAICS Codes Found

Facility Has Received Notices of Violation:
Found Violation: No
Agency Which Determined Violation: Not reported
Violation Short Description: Not reported
Date Violation was Determined: Not reported
Actual Return to Compliance Date: Not reported
Return to Compliance Qualifier: Not reported
Violation Responsible Agency: Not reported
Scheduled Compliance Date: Not reported
Enforcement Identifier: Not reported
Date of Enforcement Action: Not reported
Enforcement Responsible Agency: Not reported
Enforcement Docket Number: Not reported
Enforcement Attorney: Not reported
Corrective Action Component: Not reported
Appeal Initiated Date: Not reported
Appeal Resolution Date: Not reported
Disposition Status Date: Not reported
Disposition Status: Not reported
Disposition Status Description: Not reported
Consent/Final Order Sequence Number: Not reported
Consent/Final Order Respondent Name: Not reported
Consent/Final Order Lead Agency: Not reported
Enforcement Type: Not reported
Enforcement Responsible Person: Not reported
Enforcement Responsible Sub-Organization: Not reported
SEP Sequence Number: Not reported
SEP Expenditure Amount: Not reported
SEP Scheduled Completion Date: Not reported
SEP Actual Date: Not reported
SEP Defaulted Date: Not reported
SEP Type: Not reported
SEP Type Description: Not reported
Proposed Amount: Not reported
Final Monetary Amount: Not reported
Paid Amount: Not reported
Final Count: Not reported

Map ID
Direction
Distance
Elevation

MAP FINDINGS

Site

Database(s)

EDR ID Number
EPA ID Number

M V TRANSPORTATION (Continued)

1006804883

Final Amount: Not reported

Evaluation Action Summary:
Evaluation Date: 2010-09-15 00:00:00.0
Evaluation Responsible Agency: State
Found Violation: No
Evaluation Type Description: COMPLIANCE EVALUATION INSPECTION ON-SITE
Evaluation Responsible Person Identifier: Not reported
Evaluation Responsible Sub-Organization: Not reported
Actual Return to Compliance Date: Not reported
Scheduled Compliance Date: Not reported
Date of Request: Not reported
Date Response Received: Not reported
Request Agency: Not reported
Former Citation: Not reported

FINDS:

Registry ID: 110013311558

Click Here:

Environmental Interest/Information System:

California Hazardous Waste Tracking System - Datamart (HWTS-DATAMART) provides California with information on hazardous waste shipments for generators, transporters, and treatment, storage, and disposal facilities.

RCRAInfo is a national information system that supports the Resource Conservation and Recovery Act (RCRA) program through the tracking of events and activities related to facilities that generate, transport, and treat, store, or dispose of hazardous waste. RCRAInfo allows RCRA program staff to track the notification, permit, compliance, and corrective action activities required under RCRA.

STATE MASTER

[Click this hyperlink](#) while viewing on your computer to access additional FINDS: detail in the EDR Site Report.

ECHO:

Envid: 1006804883
Registry ID: 110013311558
DFR URL: <http://echo.epa.gov/detailed-facility-report?fid=110013311558>
Name: M V TRANSPORTATION
Address: 3550 3RD ST
City,State,Zip: SAN FRANCISCO, CA 94124

HAZNET:

Name: M V TRANSPORTATION
Address: 3550 3RD ST
Address 2: Not reported
City,State,Zip: SAN FRANCISCO, CA 75204
Contact: ADRIENNE GRAY
Telephone: 9723914646
Mailing Name: Not reported
Mailing Address: 2711 N. HASKELL AVE.

Year: 2019

Map ID
Direction
Distance
Elevation

MAP FINDINGS

Site

Database(s)

EDR ID Number
EPA ID Number

M V TRANSPORTATION (Continued)

1006804883

Gepaid:	CAR000114389
TSD EPA ID:	CAD059494310
CA Waste Code:	223 - Unspecified oil-containing waste
Disposal Method:	H141 - Storage, Bulking, And/Or Transfer Off Site--No Treatment/Reovery (H010-H129) Or (H131-H135)
Tons:	0.40000
Year:	2019
Gepaid:	CAR000114389
TSD EPA ID:	CAD059494310
CA Waste Code:	181 - Other inorganic solid waste
Disposal Method:	H141 - Storage, Bulking, And/Or Transfer Off Site--No Treatment/Reovery (H010-H129) Or (H131-H135)
Tons:	0.00750
Year:	2019
Gepaid:	CAR000114389
TSD EPA ID:	CA0000084517
CA Waste Code:	134 - Aqueous solution with total organic residues less than 10 percent
Disposal Method:	H141 - Storage, Bulking, And/Or Transfer Off Site--No Treatment/Reovery (H010-H129) Or (H131-H135)
Tons:	0.42000
Year:	2018
Gepaid:	CAR000114389
TSD EPA ID:	CA0000084517
CA Waste Code:	134 - Aqueous solution with total organic residues less than 10 percent
Disposal Method:	H141 - Storage, Bulking, And/Or Transfer Off Site--No Treatment/Reovery (H010-H129) Or (H131-H135)
Tons:	0.84000
Year:	2017
Gepaid:	CAR000114389
TSD EPA ID:	CAD059494310
CA Waste Code:	512 - Other empty containers 30 gallons or more
Disposal Method:	H141 - Storage, Bulking, And/Or Transfer Off Site--No Treatment/Reovery (H010-H129) Or (H131-H135)
Tons:	0.04
Year:	2017
Gepaid:	CAR000114389
TSD EPA ID:	CAD980887418
CA Waste Code:	133 - Aqueous solution with total organic residues 10 percent or more
Disposal Method:	H141 - Storage, Bulking, And/Or Transfer Off Site--No Treatment/Reovery (H010-H129) Or (H131-H135)
Tons:	0.31275
Year:	2017
Gepaid:	CAR000114389
TSD EPA ID:	CA0000084517
CA Waste Code:	134 - Aqueous solution with total organic residues less than 10 percent
Disposal Method:	H141 - Storage, Bulking, And/Or Transfer Off Site--No Treatment/Reovery (H010-H129) Or (H131-H135)
Tons:	0.735

Map ID
Direction
Distance
Elevation

MAP FINDINGS

Site

Database(s)

EDR ID Number
EPA ID Number

M V TRANSPORTATION (Continued)

1006804883

Year:	2017
Gepaid:	CAR000114389
TSD EPA ID:	CAD059494310
CA Waste Code:	223 - Unspecified oil-containing waste
Disposal Method:	H141 - Storage, Bulking, And/Or Transfer Off Site--No Treatment/Reovery (H010-H129) Or (H131-H135)
Tons:	0.05
Year:	2016
Gepaid:	CAR000114389
TSD EPA ID:	CAD980887418
CA Waste Code:	133 - Aqueous solution with total organic residues 10 percent or more
Disposal Method:	H141 - Storage, Bulking, And/Or Transfer Off Site--No Treatment/Reovery (H010-H129) Or (H131-H135)
Tons:	1.14675
Year:	2016
Gepaid:	CAR000114389
TSD EPA ID:	CAD059494310
CA Waste Code:	223 - Unspecified oil-containing waste
Disposal Method:	H141 - Storage, Bulking, And/Or Transfer Off Site--No Treatment/Reovery (H010-H129) Or (H131-H135)
Tons:	0.35

[Click this hyperlink](#) while viewing on your computer to access 18 additional CA HAZNET: record(s) in the EDR Site Report.

Additional Info:

Year:	2017
Gen EPA ID:	CAR000114389
Shipment Date:	20171212
Creation Date:	8/3/2018 18:30:58
Receipt Date:	20171220
Manifest ID:	006423961SKS
Trans EPA ID:	TXR000081205
Trans Name:	SAFETY-KLEEN SYSTEMS INC
Trans 2 EPA ID:	MAD039322250
Trans 2 Name:	CLEAN HARBORS
TSD EPA ID:	CA0000084517
Trans Name:	SAFETY-KLEEN SYSTEMS INC
TSD EPA Alt ID:	Not reported
TSD EPA Alt Name:	Not reported
Waste Code Description:	134 - Aqueous solution with <10% total organic residues
RCRA Code:	Not reported
Meth Code:	H141 - Storage, Bulking, And/Or Transfer Off Site--No Treatment/Reovery (H010-H129) Or (H131-H135)
Quantity Tons:	0.084
Waste Quantity:	20
Quantity Unit:	G
Additional Code 1:	Not reported
Additional Code 2:	Not reported
Additional Code 3:	Not reported
Additional Code 4:	Not reported
Additional Code 5:	Not reported

Map ID
Direction
Distance
Elevation

MAP FINDINGS

Site

Database(s)

EDR ID Number
EPA ID Number

M V TRANSPORTATION (Continued)

1006804883

Shipment Date:	20171128
Creation Date:	8/3/2018 18:30:58
Receipt Date:	20171206
Manifest ID:	006414851SKS
Trans EPA ID:	TXR000081205
Trans Name:	SAFETY-KLEEN SYSTEMS INC
Trans 2 EPA ID:	MAD039322250
Trans 2 Name:	CLEAN HARBORS
TSDf EPA ID:	CA0000084517
Trans Name:	SAFETY-KLEEN SYSTEMS INC
TSDf Alt EPA ID:	Not reported
TSDf Alt Name:	Not reported
Waste Code Description:	134 - Aqueous solution with <10% total organic residues
RCRA Code:	Not reported
Meth Code:	H141 - Storage, Bulking, And/Or Transfer Off Site--No Treatment/Reovery (H010-H129) Or (H131-H135)
Quantity Tons:	0.084
Waste Quantity:	20
Quantity Unit:	G
Additional Code 1:	Not reported
Additional Code 2:	Not reported
Additional Code 3:	Not reported
Additional Code 4:	Not reported
Additional Code 5:	Not reported
Shipment Date:	20171117
Creation Date:	8/2/2018 18:30:23
Receipt Date:	20171117
Manifest ID:	005852128SKS
Trans EPA ID:	TXR000081205
Trans Name:	SAFETY-KLEEN SYSTEMS INC
Trans 2 EPA ID:	Not reported
Trans 2 Name:	Not reported
TSDf EPA ID:	CAD980887418
Trans Name:	SAFETY-KLEEN OF CALIFORNIA
TSDf Alt EPA ID:	Not reported
TSDf Alt Name:	Not reported
Waste Code Description:	133 - Aqueous solution with 10% or more total organic residues
RCRA Code:	Not reported
Meth Code:	H141 - Storage, Bulking, And/Or Transfer Off Site--No Treatment/Reovery (H010-H129) Or (H131-H135)
Quantity Tons:	0.10425
Waste Quantity:	25
Quantity Unit:	G
Additional Code 1:	Not reported
Additional Code 2:	Not reported
Additional Code 3:	Not reported
Additional Code 4:	Not reported
Additional Code 5:	Not reported
Shipment Date:	20171115
Creation Date:	8/22/2018 18:32:35
Receipt Date:	20171201
Manifest ID:	006165318SKS
Trans EPA ID:	TXR000081205
Trans Name:	SAFETY-KLEEN SYSTEMS INC
Trans 2 EPA ID:	MAD039322250

Map ID
Direction
Distance
Elevation

MAP FINDINGS

Site

Database(s)

EDR ID Number
EPA ID Number

M V TRANSPORTATION (Continued)

1006804883

Trans 2 Name:	CLEAN HARBORS ENVIRONMENTAL SVC INC
TSDF EPA ID:	CAD059494310
Trans Name:	CLEAN HARBORS SAN JOSE
TSDF Alt EPA ID:	Not reported
TSDF Alt Name:	Not reported
Waste Code Description:	512 - Other empty containers 30 gallons or more
RCRA Code:	Not reported
Meth Code:	H141 - Storage, Bulking, And/Or Transfer Off Site--No Treatment/Reovery (H010-H129) Or (H131-H135)
Quantity Tons:	0.04
Waste Quantity:	80
Quantity Unit:	P
Additional Code 1:	Not reported
Additional Code 2:	Not reported
Additional Code 3:	Not reported
Additional Code 4:	Not reported
Additional Code 5:	Not reported
Shipment Date:	20171018
Creation Date:	8/7/2018 18:30:34
Receipt Date:	20171103
Manifest ID:	006254429SKS
Trans EPA ID:	TXR000081205
Trans Name:	SAFETY-KLEEN SYSTEMS INC
Trans 2 EPA ID:	MAD039322250
Trans 2 Name:	CLEAN HARBORS
TSDF EPA ID:	CAD059494310
Trans Name:	CLEAN HARBORS SAN JOSE
TSDF Alt EPA ID:	Not reported
TSDF Alt Name:	Not reported
Waste Code Description:	223 - Unspecified oil-containing waste
RCRA Code:	Not reported
Meth Code:	H141 - Storage, Bulking, And/Or Transfer Off Site--No Treatment/Reovery (H010-H129) Or (H131-H135)
Quantity Tons:	0.05
Waste Quantity:	100
Quantity Unit:	P
Additional Code 1:	Not reported
Additional Code 2:	Not reported
Additional Code 3:	Not reported
Additional Code 4:	Not reported
Additional Code 5:	Not reported
Shipment Date:	20171018
Creation Date:	10/4/2018 18:30:16
Receipt Date:	20171111
Manifest ID:	006254411SKS
Trans EPA ID:	TXR000081205
Trans Name:	SAFETY-KLEEN SYSTEMS INC
Trans 2 EPA ID:	MAD039322250
Trans 2 Name:	CLEAN HARBORS
TSDF EPA ID:	NED981723513
Trans Name:	CLEAN HARBORS ENVIRONMENTAL SERVICES IN
TSDF Alt EPA ID:	Not reported
TSDF Alt Name:	Not reported
Waste Code Description:	213 - Hydrocarbon solvents (benzene, hexane, Stoddard, etc.
RCRA Code:	D018

Map ID
Direction
Distance
Elevation

MAP FINDINGS

Site

Database(s)

EDR ID Number
EPA ID Number

M V TRANSPORTATION (Continued)

1006804883

Meth Code: H040 - Incineration--Thermal Destruction Other Than Use As A Fuel
Quantity Tons: 0.05
Waste Quantity: 100
Quantity Unit: P
Additional Code 1: D001
Additional Code 2: Not reported
Additional Code 3: Not reported
Additional Code 4: Not reported
Additional Code 5: Not reported

Shipment Date: 20170920
Creation Date: 6/26/2018 18:30:22
Receipt Date: 20170926
Manifest ID: 006254081SKS
Trans EPA ID: TXR000081205
Trans Name: SAFETY-KLEEN SYSTEMS INC
Trans 2 EPA ID: MAD039322250
Trans 2 Name: CLEAN HARBORS
TSDf EPA ID: CA0000084517
Trans Name: SAFETY-KLEEN SYSTEMS INC
TSDf Alt EPA ID: Not reported
TSDf Alt Name: Not reported
Waste Code Description: 134 - Aqueous solution with <10% total organic residues
RCRA Code: Not reported
Meth Code: H141 - Storage, Bulking, And/Or Transfer Off Site--No Treatment/Reovery (H010-H129) Or (H131-H135)

Quantity Tons: 0.084
Waste Quantity: 20
Quantity Unit: G
Additional Code 1: Not reported
Additional Code 2: Not reported
Additional Code 3: Not reported
Additional Code 4: Not reported
Additional Code 5: Not reported

Shipment Date: 20170920
Creation Date: 5/30/2018 18:33:59
Receipt Date: 20170920
Manifest ID: 005851936SKS
Trans EPA ID: TXR000081205
Trans Name: SAFETY-KLEEN SYSTEMS INC
Trans 2 EPA ID: Not reported
Trans 2 Name: Not reported
TSDf EPA ID: CAD980887418
Trans Name: SAFETY-KLEEN OF CALIFORNIA
TSDf Alt EPA ID: Not reported
TSDf Alt Name: Not reported
Waste Code Description: 133 - Aqueous solution with 10% or more total organic residues
RCRA Code: Not reported
Meth Code: H141 - Storage, Bulking, And/Or Transfer Off Site--No Treatment/Reovery (H010-H129) Or (H131-H135)

Quantity Tons: 0.2085
Waste Quantity: 50
Quantity Unit: G
Additional Code 1: Not reported
Additional Code 2: Not reported
Additional Code 3: Not reported

Map ID
Direction
Distance
Elevation

MAP FINDINGS

Site

Database(s)

EDR ID Number
EPA ID Number

M V TRANSPORTATION (Continued)

1006804883

Additional Code 4:	Not reported
Additional Code 5:	Not reported
Shipment Date:	20170906
Creation Date:	8/1/2018 18:30:18
Receipt Date:	20170919
Manifest ID:	006346735SKS
Trans EPA ID:	TXR000081205
Trans Name:	SAFETY-KLEEN SYSTEMS INC
Trans 2 EPA ID:	MAD039322250
Trans 2 Name:	CLEAN HARBORS
TSDF EPA ID:	CA0000084517
Trans Name:	SAFETY-KLEEN SYSTEMS INC
TSDF Alt EPA ID:	Not reported
TSDF Alt Name:	Not reported
Waste Code Description:	134 - Aqueous solution with <10% total organic residues
RCRA Code:	Not reported
Meth Code:	H141 - Storage, Bulking, And/Or Transfer Off Site--No Treatment/Reovery (H010-H129) Or (H131-H135)
Quantity Tons:	0.168
Waste Quantity:	40
Quantity Unit:	G
Additional Code 1:	Not reported
Additional Code 2:	Not reported
Additional Code 3:	Not reported
Additional Code 4:	Not reported
Additional Code 5:	Not reported
Shipment Date:	20170614
Creation Date:	5/21/2018 18:30:38
Receipt Date:	20170619
Manifest ID:	005809127SKS
Trans EPA ID:	TXR000081205
Trans Name:	SAFETY-KLEEN SYSTEMS INC
Trans 2 EPA ID:	MAD039322250
Trans 2 Name:	CLEAN HARBORS
TSDF EPA ID:	CA0000084517
Trans Name:	SAFETY-KLEEN SYSTEMS INC
TSDF Alt EPA ID:	Not reported
TSDF Alt Name:	Not reported
Waste Code Description:	134 - Aqueous solution with <10% total organic residues
RCRA Code:	Not reported
Meth Code:	H141 - Storage, Bulking, And/Or Transfer Off Site--No Treatment/Reovery (H010-H129) Or (H131-H135)
Quantity Tons:	0.21
Waste Quantity:	50
Quantity Unit:	G
Additional Code 1:	Not reported
Additional Code 2:	Not reported
Additional Code 3:	Not reported
Additional Code 4:	Not reported
Additional Code 5:	Not reported
Additional Info:	
Year:	2014
Gen EPA ID:	CAR000114389

Map ID
Direction
Distance
Elevation

MAP FINDINGS

Site

Database(s)

EDR ID Number
EPA ID Number

M V TRANSPORTATION (Continued)

1006804883

Shipment Date:	20141210
Creation Date:	2/14/2015 22:15:08
Receipt Date:	20141210
Manifest ID:	004578626SKS
Trans EPA ID:	TXR000081205
Trans Name:	SAFETY-KLEEN SYSTEMS INC
Trans 2 EPA ID:	Not reported
Trans 2 Name:	Not reported
TSDf EPA ID:	CAD980887418
Trans Name:	SAFETY-KLEEN OF CALIFORNIA INC
TSDf Alt EPA ID:	Not reported
TSDf Alt Name:	Not reported
Waste Code Description:	133 - Aqueous solution with 10% or more total organic residues
RCRA Code:	Not reported
Meth Code:	H141 - Storage, Bulking, And/Or Transfer Off Site--No Treatment/Reovery (H010-H129) Or (H131-H135)
Quantity Tons:	0.834
Waste Quantity:	200
Quantity Unit:	G
Additional Code 1:	Not reported
Additional Code 2:	Not reported
Additional Code 3:	Not reported
Additional Code 4:	Not reported
Additional Code 5:	Not reported
Shipment Date:	20141111
Creation Date:	2/6/2015 22:15:34
Receipt Date:	20141112
Manifest ID:	004577539SKS
Trans EPA ID:	TXR000081205
Trans Name:	SAFETY-KLEEN SYSTEMS INC
Trans 2 EPA ID:	Not reported
Trans 2 Name:	Not reported
TSDf EPA ID:	CAD980887418
Trans Name:	SAFETY-KLEEN OF CALIFORNIA INC
TSDf Alt EPA ID:	Not reported
TSDf Alt Name:	Not reported
Waste Code Description:	133 - Aqueous solution with 10% or more total organic residues
RCRA Code:	Not reported
Meth Code:	H141 - Storage, Bulking, And/Or Transfer Off Site--No Treatment/Reovery (H010-H129) Or (H131-H135)
Quantity Tons:	0.6255
Waste Quantity:	150
Quantity Unit:	G
Additional Code 1:	Not reported
Additional Code 2:	Not reported
Additional Code 3:	Not reported
Additional Code 4:	Not reported
Additional Code 5:	Not reported
Shipment Date:	20141028
Creation Date:	1/15/2015 22:14:55
Receipt Date:	20141107
Manifest ID:	004560315SKS
Trans EPA ID:	TXR000081205
Trans Name:	SAFETY-KLEEN SYSTEMS INC
Trans 2 EPA ID:	Not reported

Map ID
Direction
Distance
Elevation

MAP FINDINGS

Site

Database(s)

EDR ID Number
EPA ID Number

M V TRANSPORTATION (Continued)

1006804883

Trans 2 Name:	Not reported
TSDF EPA ID:	CAD059494310
Trans Name:	CLEAN HARBORS SAN JOSE LLC
TSDF Alt EPA ID:	Not reported
TSDF Alt Name:	Not reported
Waste Code Description:	223 - Unspecified oil-containing waste
RCRA Code:	Not reported
Meth Code:	H141 - Storage, Bulking, And/Or Transfer Off Site--No Treatment/Reovery (H010-H129) Or (H131-H135)
Quantity Tons:	0.1
Waste Quantity:	200
Quantity Unit:	P
Additional Code 1:	Not reported
Additional Code 2:	Not reported
Additional Code 3:	Not reported
Additional Code 4:	Not reported
Additional Code 5:	Not reported
Shipment Date:	20141001
Creation Date:	12/26/2014 22:14:59
Receipt Date:	20141001
Manifest ID:	004578679SKS
Trans EPA ID:	TXR000081205
Trans Name:	SAFETY-KLEEN SYSTEMS INC
Trans 2 EPA ID:	Not reported
Trans 2 Name:	Not reported
TSDF EPA ID:	CAD980887418
Trans Name:	SAFETY-KLEEN OF CALIFORNIA INC
TSDF Alt EPA ID:	Not reported
TSDF Alt Name:	Not reported
Waste Code Description:	133 - Aqueous solution with 10% or more total organic residues
RCRA Code:	Not reported
Meth Code:	H141 - Storage, Bulking, And/Or Transfer Off Site--No Treatment/Reovery (H010-H129) Or (H131-H135)
Quantity Tons:	0.3336
Waste Quantity:	80
Quantity Unit:	G
Additional Code 1:	Not reported
Additional Code 2:	Not reported
Additional Code 3:	Not reported
Additional Code 4:	Not reported
Additional Code 5:	Not reported
Shipment Date:	20140813
Creation Date:	11/7/2014 22:15:10
Receipt Date:	20140816
Manifest ID:	004257216SKS
Trans EPA ID:	TXR000081205
Trans Name:	SAFETY-KLEEN SYSTEMS INC
Trans 2 EPA ID:	Not reported
Trans 2 Name:	Not reported
TSDF EPA ID:	CAD980887418
Trans Name:	SAFETY-KLEEN OF CALIFORNIA INC
TSDF Alt EPA ID:	Not reported
TSDF Alt Name:	Not reported
Waste Code Description:	133 - Aqueous solution with 10% or more total organic residues
RCRA Code:	Not reported

Map ID
Direction
Distance
Elevation

MAP FINDINGS

Site

Database(s)

EDR ID Number
EPA ID Number

M V TRANSPORTATION (Continued)

1006804883

Meth Code: H141 - Storage, Bulking, And/Or Transfer Off Site--No Treatment/Reovery (H010-H129) Or (H131-H135)
Quantity Tons: 0.1668
Waste Quantity: 40
Quantity Unit: G
Additional Code 1: Not reported
Additional Code 2: Not reported
Additional Code 3: Not reported
Additional Code 4: Not reported
Additional Code 5: Not reported

Shipment Date: 20140620
Creation Date: 2/8/2016 22:17:09
Receipt Date: Not reported
Manifest ID: 004255914SKS
Trans EPA ID: TXR000081205
Trans Name: SAFETY-KLEEN SYSTEMS INC
Trans 2 EPA ID: Not reported
Trans 2 Name: Not reported
TSDf EPA ID: CAD980887418
Trans Name: SAFETY-KLEEN OF CALIFORNIA INC
TSDf Alt EPA ID: Not reported
TSDf Alt Name: Not reported
Waste Code Description: 133 - Aqueous solution with 10% or more total organic residues
RCRA Code: Not reported
Meth Code: - Not reported
Quantity Tons: 0.3336
Waste Quantity: 80
Quantity Unit: G
Additional Code 1: Not reported
Additional Code 2: Not reported
Additional Code 3: Not reported
Additional Code 4: Not reported
Additional Code 5: Not reported

Shipment Date: 20140521
Creation Date: 8/18/2014 22:15:10
Receipt Date: 20140603
Manifest ID: 004239937SKS
Trans EPA ID: TXR000081205
Trans Name: SAFETY-KLEEN SYSTEMS INC
Trans 2 EPA ID: Not reported
Trans 2 Name: Not reported
TSDf EPA ID: CAD059494310
Trans Name: CLEAN HARBORS SAN JOSE LLC
TSDf Alt EPA ID: Not reported
TSDf Alt Name: Not reported
Waste Code Description: 223 - Unspecified oil-containing waste
RCRA Code: Not reported
Meth Code: H141 - Storage, Bulking, And/Or Transfer Off Site--No Treatment/Reovery (H010-H129) Or (H131-H135)
Quantity Tons: 0.1
Waste Quantity: 200
Quantity Unit: P
Additional Code 1: Not reported
Additional Code 2: Not reported
Additional Code 3: Not reported

Map ID
Direction
Distance
Elevation

MAP FINDINGS

Site

Database(s)

EDR ID Number
EPA ID Number

M V TRANSPORTATION (Continued)

1006804883

Additional Code 4:	Not reported
Additional Code 5:	Not reported
Shipment Date:	20140508
Creation Date:	11/7/2014 22:15:04
Receipt Date:	20140508
Manifest ID:	004129927SKS
Trans EPA ID:	TXR000081205
Trans Name:	SAFETY-KLEEN SYSTEMS INC
Trans 2 EPA ID:	Not reported
Trans 2 Name:	Not reported
TSDF EPA ID:	CAD980887418
Trans Name:	SAFETY-KLEEN OF CALIFORNIA INC
TSDF Alt EPA ID:	Not reported
TSDF Alt Name:	Not reported
Waste Code Description:	133 - Aqueous solution with 10% or more total organic residues
RCRA Code:	Not reported
Meth Code:	H141 - Storage, Bulking, And/Or Transfer Off Site--No Treatment/Reovery (H010-H129) Or (H131-H135)
Quantity Tons:	0.2919
Waste Quantity:	70
Quantity Unit:	G
Additional Code 1:	Not reported
Additional Code 2:	Not reported
Additional Code 3:	Not reported
Additional Code 4:	Not reported
Additional Code 5:	Not reported
Shipment Date:	20140403
Creation Date:	6/11/2014 22:15:17
Receipt Date:	20140414
Manifest ID:	004255696SKS
Trans EPA ID:	TXR000081205
Trans Name:	SAFETY-KLEEN SYSTEMS INC
Trans 2 EPA ID:	Not reported
Trans 2 Name:	Not reported
TSDF EPA ID:	CAD980887418
Trans Name:	SAFETY-KLEEN OF CALIFORNIA INC
TSDF Alt EPA ID:	Not reported
TSDF Alt Name:	Not reported
Waste Code Description:	133 - Aqueous solution with 10% or more total organic residues
RCRA Code:	Not reported
Meth Code:	H141 - Storage, Bulking, And/Or Transfer Off Site--No Treatment/Reovery (H010-H129) Or (H131-H135)
Quantity Tons:	0.1668
Waste Quantity:	40
Quantity Unit:	G
Additional Code 1:	Not reported
Additional Code 2:	Not reported
Additional Code 3:	Not reported
Additional Code 4:	Not reported
Additional Code 5:	Not reported
Shipment Date:	20140318
Creation Date:	5/30/2014 22:15:06
Receipt Date:	20140319
Manifest ID:	004129985SKS

Map ID
Direction
Distance
Elevation

MAP FINDINGS

Site

Database(s)

EDR ID Number
EPA ID Number

M V TRANSPORTATION (Continued)

1006804883

Trans EPA ID: TXR000081205
Trans Name: SAFETY-KLEEN SYSTEMS INC
Trans 2 EPA ID: Not reported
Trans 2 Name: Not reported
TSDf EPA ID: CAD980887418
Trans Name: SAFETY-KLEEN OF CALIFORNIA INC
TSDf Alt EPA ID: Not reported
TSDf Alt Name: Not reported
Waste Code Description: 133 - Aqueous solution with 10% or more total organic residues
RCRA Code: Not reported
Meth Code: H141 - Storage, Bulking, And/Or Transfer Off Site--No Treatment/Reovery (H010-H129) Or (H131-H135)

Quantity Tons: 0.2085
Waste Quantity: 50
Quantity Unit: G
Additional Code 1: Not reported
Additional Code 2: Not reported
Additional Code 3: Not reported
Additional Code 4: Not reported
Additional Code 5: Not reported

Additional Info:

Year: 2015
Gen EPA ID: CAR000114389

Shipment Date: 20151110
Creation Date: 1/11/2016 22:16:05
Receipt Date: 20151110
Manifest ID: 004773250SKS
Trans EPA ID: TXR000081205
Trans Name: SAFETY-KLEEN SYSTEMS INC
Trans 2 EPA ID: Not reported
Trans 2 Name: Not reported
TSDf EPA ID: CAD980887418
Trans Name: SAFETY-KLEEN OF CALIFORNIA INC
TSDf Alt EPA ID: Not reported
TSDf Alt Name: Not reported
Waste Code Description: 133 - Aqueous solution with 10% or more total organic residues
RCRA Code: Not reported
Meth Code: H141 - Storage, Bulking, And/Or Transfer Off Site--No Treatment/Reovery (H010-H129) Or (H131-H135)

Quantity Tons: 0.52125
Waste Quantity: 125
Quantity Unit: G
Additional Code 1: Not reported
Additional Code 2: Not reported
Additional Code 3: Not reported
Additional Code 4: Not reported
Additional Code 5: Not reported

Shipment Date: 20151021
Creation Date: 1/21/2016 22:15:32
Receipt Date: 20151029
Manifest ID: 005054448SKS
Trans EPA ID: TXR000081205
Trans Name: SAFETY-KLEEN SYSTEMS INC
Trans 2 EPA ID: Not reported

Map ID
Direction
Distance
Elevation

MAP FINDINGS

Site

Database(s)

EDR ID Number
EPA ID Number

M V TRANSPORTATION (Continued)

1006804883

Trans 2 Name:	Not reported
TSDf EPA ID:	CAD059494310
Trans Name:	CLEAN HARBORS SAN JOSE LLC
TSDf Alt EPA ID:	Not reported
TSDf Alt Name:	Not reported
Waste Code Description:	223 - Unspecified oil-containing waste
RCRA Code:	Not reported
Meth Code:	H141 - Storage, Bulking, And/Or Transfer Off Site--No Treatment/Reovery (H010-H129) Or (H131-H135)
Quantity Tons:	0.1
Waste Quantity:	200
Quantity Unit:	P
Additional Code 1:	Not reported
Additional Code 2:	Not reported
Additional Code 3:	Not reported
Additional Code 4:	Not reported
Additional Code 5:	Not reported
Shipment Date:	20151020
Creation Date:	12/30/2015 22:15:14
Receipt Date:	20151023
Manifest ID:	005144736SKS
Trans EPA ID:	TXR000081205
Trans Name:	SAFETY-KLEEN SYSTEMS INC
Trans 2 EPA ID:	Not reported
Trans 2 Name:	Not reported
TSDf EPA ID:	CA0000084517
Trans Name:	SAFETY-KLEEN SYSTEMS INC
TSDf Alt EPA ID:	Not reported
TSDf Alt Name:	Not reported
Waste Code Description:	134 - Aqueous solution with <10% total organic residues
RCRA Code:	Not reported
Meth Code:	H141 - Storage, Bulking, And/Or Transfer Off Site--No Treatment/Reovery (H010-H129) Or (H131-H135)
Quantity Tons:	0.315
Waste Quantity:	75
Quantity Unit:	G
Additional Code 1:	Not reported
Additional Code 2:	Not reported
Additional Code 3:	Not reported
Additional Code 4:	Not reported
Additional Code 5:	Not reported
Shipment Date:	20150902
Creation Date:	11/5/2015 22:15:08
Receipt Date:	20150903
Manifest ID:	004773782SKS
Trans EPA ID:	TXR000081205
Trans Name:	SAFETY-KLEEN SYSTEMS INC
Trans 2 EPA ID:	Not reported
Trans 2 Name:	Not reported
TSDf EPA ID:	CAD980887418
Trans Name:	SAFETY-KLEEN OF CALIFORNIA INC
TSDf Alt EPA ID:	Not reported
TSDf Alt Name:	Not reported
Waste Code Description:	133 - Aqueous solution with 10% or more total organic residues
RCRA Code:	Not reported

Map ID
Direction
Distance
Elevation

MAP FINDINGS

Site

Database(s)

EDR ID Number
EPA ID Number

M V TRANSPORTATION (Continued)

1006804883

Meth Code:	H141 - Storage, Bulking, And/Or Transfer Off Site--No Treatment/Reovery (H010-H129) Or (H131-H135)
Quantity Tons:	0.417
Waste Quantity:	100
Quantity Unit:	G
Additional Code 1:	Not reported
Additional Code 2:	Not reported
Additional Code 3:	Not reported
Additional Code 4:	Not reported
Additional Code 5:	Not reported
Shipment Date:	20150728
Creation Date:	11/6/2015 22:15:07
Receipt Date:	20150805
Manifest ID:	004986893SKS
Trans EPA ID:	TXR000081205
Trans Name:	SAFETY-KLEEN SYSTEMS INC
Trans 2 EPA ID:	Not reported
Trans 2 Name:	Not reported
TSDf EPA ID:	CA0000084517
Trans Name:	SAFETY-KLEEN SYSTEMS INC
TSDf Alt EPA ID:	Not reported
TSDf Alt Name:	Not reported
Waste Code Description:	134 - Aqueous solution with <10% total organic residues
RCRA Code:	Not reported
Meth Code:	H141 - Storage, Bulking, And/Or Transfer Off Site--No Treatment/Reovery (H010-H129) Or (H131-H135)
Quantity Tons:	0.315
Waste Quantity:	75
Quantity Unit:	G
Additional Code 1:	Not reported
Additional Code 2:	Not reported
Additional Code 3:	Not reported
Additional Code 4:	Not reported
Additional Code 5:	Not reported
Shipment Date:	20150625
Creation Date:	9/11/2015 22:15:30
Receipt Date:	20150709
Manifest ID:	004762967SKS
Trans EPA ID:	TXR000081205
Trans Name:	SAFETY-KLEEN SYSTEMS INC
Trans 2 EPA ID:	Not reported
Trans 2 Name:	Not reported
TSDf EPA ID:	CAD059494310
Trans Name:	CLEAN HARBORS SAN JOSE LLC
TSDf Alt EPA ID:	Not reported
TSDf Alt Name:	Not reported
Waste Code Description:	223 - Unspecified oil-containing waste
RCRA Code:	Not reported
Meth Code:	H141 - Storage, Bulking, And/Or Transfer Off Site--No Treatment/Reovery (H010-H129) Or (H131-H135)
Quantity Tons:	0.1
Waste Quantity:	200
Quantity Unit:	P
Additional Code 1:	Not reported
Additional Code 2:	Not reported

Map ID
Direction
Distance
Elevation

MAP FINDINGS

Site

Database(s)

EDR ID Number
EPA ID Number

M V TRANSPORTATION (Continued)

1006804883

Additional Code 3:	Not reported
Additional Code 4:	Not reported
Additional Code 5:	Not reported
Shipment Date:	20150514
Creation Date:	7/8/2015 22:15:29
Receipt Date:	20150514
Manifest ID:	004772515SKS
Trans EPA ID:	TXR000081205
Trans Name:	SAFETY-KLEEN SYSTEMS INC
Trans 2 EPA ID:	Not reported
Trans 2 Name:	Not reported
TSDf EPA ID:	CAD980887418
Trans Name:	SAFETY-KLEEN OF CALIFORNIA INC
TSDf Alt EPA ID:	Not reported
TSDf Alt Name:	Not reported
Waste Code Description:	133 - Aqueous solution with 10% or more total organic residues
RCRA Code:	Not reported
Meth Code:	H141 - Storage, Bulking, And/Or Transfer Off Site--No Treatment/Reovery (H010-H129) Or (H131-H135)
Quantity Tons:	0.5421
Waste Quantity:	130
Quantity Unit:	G
Additional Code 1:	Not reported
Additional Code 2:	Not reported
Additional Code 3:	Not reported
Additional Code 4:	Not reported
Additional Code 5:	Not reported
Shipment Date:	20150430
Creation Date:	7/16/2015 22:15:31
Receipt Date:	20150511
Manifest ID:	004762353SKS
Trans EPA ID:	TXR000081205
Trans Name:	SAFETY-KLEEN SYSTEMS INC
Trans 2 EPA ID:	Not reported
Trans 2 Name:	Not reported
TSDf EPA ID:	CAD059494310
Trans Name:	CLEAN HARBORS SAN JOSE LLC
TSDf Alt EPA ID:	Not reported
TSDf Alt Name:	Not reported
Waste Code Description:	343 - Unspecified organic liquid mixture
RCRA Code:	Not reported
Meth Code:	H141 - Storage, Bulking, And/Or Transfer Off Site--No Treatment/Reovery (H010-H129) Or (H131-H135)
Quantity Tons:	0.4
Waste Quantity:	800
Quantity Unit:	P
Additional Code 1:	Not reported
Additional Code 2:	Not reported
Additional Code 3:	Not reported
Additional Code 4:	Not reported
Additional Code 5:	Not reported
Shipment Date:	20150306
Creation Date:	5/19/2015 22:15:15
Receipt Date:	20150313

Map ID
Direction
Distance
Elevation

MAP FINDINGS

Site

Database(s)

EDR ID Number
EPA ID Number

M V TRANSPORTATION (Continued)

1006804883

Manifest ID: 004578109SKS
Trans EPA ID: TXR000081205
Trans Name: SAFETY-KLEEN SYSTEMS INC
Trans 2 EPA ID: Not reported
Trans 2 Name: Not reported
TSDF EPA ID: CAD980887418
Trans Name: SAFETY-KLEEN OF CALIFORNIA INC
TSDF Alt EPA ID: Not reported
TSDF Alt Name: Not reported
Waste Code Description: 133 - Aqueous solution with 10% or more total organic residues
RCRA Code: Not reported
Meth Code: H141 - Storage, Bulking, And/Or Transfer Off Site--No Treatment/Reovery (H010-H129) Or (H131-H135)
Quantity Tons: 0.4587
Waste Quantity: 110
Quantity Unit: G
Additional Code 1: Not reported
Additional Code 2: Not reported
Additional Code 3: Not reported
Additional Code 4: Not reported
Additional Code 5: Not reported

Shipment Date: 20150211
Creation Date: 3/30/2015 22:15:06
Receipt Date: 20150211
Manifest ID: 004579433SKS
Trans EPA ID: TXR000081205
Trans Name: SAFETY-KLEEN SYSTEMS INC
Trans 2 EPA ID: Not reported
Trans 2 Name: Not reported
TSDF EPA ID: CAD980887418
Trans Name: SAFETY-KLEEN OF CALIFORNIA INC
TSDF Alt EPA ID: Not reported
TSDF Alt Name: Not reported
Waste Code Description: 133 - Aqueous solution with 10% or more total organic residues
RCRA Code: Not reported
Meth Code: H141 - Storage, Bulking, And/Or Transfer Off Site--No Treatment/Reovery (H010-H129) Or (H131-H135)
Quantity Tons: 0.2919
Waste Quantity: 70
Quantity Unit: G
Additional Code 1: Not reported
Additional Code 2: Not reported
Additional Code 3: Not reported
Additional Code 4: Not reported
Additional Code 5: Not reported

Additional Info:
Year: 2011
Gen EPA ID: CAR000114389

Shipment Date: 20111214
Creation Date: 3/14/2012 20:30:11
Receipt Date: 20111214
Manifest ID: 007039700JJK
Trans EPA ID: CAD982413262
Trans Name: EVERGREEN ENVIRONMENTAL SERVICES

Map ID
Direction
Distance
Elevation

MAP FINDINGS

Site

Database(s)

EDR ID Number
EPA ID Number

M V TRANSPORTATION (Continued)

1006804883

Trans 2 EPA ID:	Not reported
Trans 2 Name:	Not reported
TSDf EPA ID:	CAD980887418
Trans Name:	EVERGREEN OIL INC
TSDf Alt EPA ID:	Not reported
TSDf Alt Name:	Not reported
Waste Code Description:	221 - Waste oil and mixed oil
RCRA Code:	Not reported
Meth Code:	H141 - Storage, Bulking, And/Or Transfer Off Site--No Treatment/Reovery (H010-H129) Or (H131-H135)
Quantity Tons:	12.958
Waste Quantity:	3410
Quantity Unit:	G
Additional Code 1:	Not reported
Additional Code 2:	Not reported
Additional Code 3:	Not reported
Additional Code 4:	Not reported
Additional Code 5:	Not reported
Shipment Date:	20111201
Creation Date:	2/15/2012 20:30:28
Receipt Date:	20111202
Manifest ID:	003781378JJK
Trans EPA ID:	CAD982413262
Trans Name:	EVERGREEN ENVIRONMENTAL SERVICES
Trans 2 EPA ID:	Not reported
Trans 2 Name:	Not reported
TSDf EPA ID:	CAD980887418
Trans Name:	EVERGREEN OIL INC
TSDf Alt EPA ID:	Not reported
TSDf Alt Name:	Not reported
Waste Code Description:	213 - Hydrocarbon solvents (benzene, hexane, Stoddard, etc. D018
RCRA Code:	
Meth Code:	H141 - Storage, Bulking, And/Or Transfer Off Site--No Treatment/Reovery (H010-H129) Or (H131-H135)
Quantity Tons:	0.22935
Waste Quantity:	55
Quantity Unit:	G
Additional Code 1:	D001
Additional Code 2:	Not reported
Additional Code 3:	Not reported
Additional Code 4:	Not reported
Additional Code 5:	Not reported
Shipment Date:	20110819
Creation Date:	10/19/2011 18:30:11
Receipt Date:	20110822
Manifest ID:	006390616JJK
Trans EPA ID:	CAD982413262
Trans Name:	EVERGREEN ENVIRONMENTAL SERVICES
Trans 2 EPA ID:	Not reported
Trans 2 Name:	Not reported
TSDf EPA ID:	CAD980887418
Trans Name:	EVERGREEN OIL INC
TSDf Alt EPA ID:	Not reported
TSDf Alt Name:	Not reported
Waste Code Description:	223 - Unspecified oil-containing waste

Map ID
Direction
Distance
Elevation

MAP FINDINGS

Site

Database(s)

EDR ID Number
EPA ID Number

M V TRANSPORTATION (Continued)

1006804883

RCRA Code: Not reported
Meth Code: H141 - Storage, Bulking, And/Or Transfer Off Site--No Treatment/Reovery (H010-H129) Or (H131-H135)

Quantity Tons: 0.075
Waste Quantity: 150
Quantity Unit: P
Additional Code 1: Not reported
Additional Code 2: Not reported
Additional Code 3: Not reported
Additional Code 4: Not reported
Additional Code 5: Not reported

Additional Info:
Year: 2016
Gen EPA ID: CAR000114389

Shipment Date: 20151110
Creation Date: 1/11/2016 22:16:05
Receipt Date: 20151110
Manifest ID: 004773250SKS
Trans EPA ID: TXR000081205
Trans Name: SAFETY-KLEEN SYSTEMS INC
Trans 2 EPA ID: Not reported
Trans 2 Name: Not reported
TSDf EPA ID: CAD980887418
Trans Name: SAFETY-KLEEN OF CALIFORNIA INC
TSDf Alt EPA ID: Not reported
TSDf Alt Name: Not reported
Waste Code Description: 133 - Aqueous solution with 10% or more total organic residues
RCRA Code: Not reported
Meth Code: H141 - Storage, Bulking, And/Or Transfer Off Site--No Treatment/Reovery (H010-H129) Or (H131-H135)

Quantity Tons: 0.52125
Waste Quantity: 125
Quantity Unit: G
Additional Code 1: Not reported
Additional Code 2: Not reported
Additional Code 3: Not reported
Additional Code 4: Not reported
Additional Code 5: Not reported

Shipment Date: 20151021
Creation Date: 1/21/2016 22:15:32
Receipt Date: 20151029
Manifest ID: 005054448SKS
Trans EPA ID: TXR000081205
Trans Name: SAFETY-KLEEN SYSTEMS INC
Trans 2 EPA ID: Not reported
Trans 2 Name: Not reported
TSDf EPA ID: CAD059494310
Trans Name: CLEAN HARBORS SAN JOSE LLC
TSDf Alt EPA ID: Not reported
TSDf Alt Name: Not reported
Waste Code Description: 223 - Unspecified oil-containing waste
RCRA Code: Not reported
Meth Code: H141 - Storage, Bulking, And/Or Transfer Off Site--No Treatment/Reovery (H010-H129) Or (H131-H135)

Map ID
Direction
Distance
Elevation

MAP FINDINGS

Site

Database(s)

EDR ID Number
EPA ID Number

M V TRANSPORTATION (Continued)

1006804883

Quantity Tons:	0.1
Waste Quantity:	200
Quantity Unit:	P
Additional Code 1:	Not reported
Additional Code 2:	Not reported
Additional Code 3:	Not reported
Additional Code 4:	Not reported
Additional Code 5:	Not reported
Shipment Date:	20151020
Creation Date:	12/30/2015 22:15:14
Receipt Date:	20151023
Manifest ID:	005144736SKS
Trans EPA ID:	TXR000081205
Trans Name:	SAFETY-KLEEN SYSTEMS INC
Trans 2 EPA ID:	Not reported
Trans 2 Name:	Not reported
TSDf EPA ID:	CA0000084517
Trans Name:	SAFETY-KLEEN SYSTEMS INC
TSDf Alt EPA ID:	Not reported
TSDf Alt Name:	Not reported
Waste Code Description:	134 - Aqueous solution with <10% total organic residues
RCRA Code:	Not reported
Meth Code:	H141 - Storage, Bulking, And/Or Transfer Off Site--No Treatment/Reovery (H010-H129) Or (H131-H135)
Quantity Tons:	0.315
Waste Quantity:	75
Quantity Unit:	G
Additional Code 1:	Not reported
Additional Code 2:	Not reported
Additional Code 3:	Not reported
Additional Code 4:	Not reported
Additional Code 5:	Not reported
Shipment Date:	20150902
Creation Date:	11/5/2015 22:15:08
Receipt Date:	20150903
Manifest ID:	004773782SKS
Trans EPA ID:	TXR000081205
Trans Name:	SAFETY-KLEEN SYSTEMS INC
Trans 2 EPA ID:	Not reported
Trans 2 Name:	Not reported
TSDf EPA ID:	CAD980887418
Trans Name:	SAFETY-KLEEN OF CALIFORNIA INC
TSDf Alt EPA ID:	Not reported
TSDf Alt Name:	Not reported
Waste Code Description:	133 - Aqueous solution with 10% or more total organic residues
RCRA Code:	Not reported
Meth Code:	H141 - Storage, Bulking, And/Or Transfer Off Site--No Treatment/Reovery (H010-H129) Or (H131-H135)
Quantity Tons:	0.417
Waste Quantity:	100
Quantity Unit:	G
Additional Code 1:	Not reported
Additional Code 2:	Not reported
Additional Code 3:	Not reported
Additional Code 4:	Not reported

Map ID
Direction
Distance
Elevation

MAP FINDINGS

Site

Database(s)

EDR ID Number
EPA ID Number

M V TRANSPORTATION (Continued)

1006804883

Additional Code 5:	Not reported
Shipment Date:	20150728
Creation Date:	11/6/2015 22:15:07
Receipt Date:	20150805
Manifest ID:	004986893SKS
Trans EPA ID:	TXR000081205
Trans Name:	SAFETY-KLEEN SYSTEMS INC
Trans 2 EPA ID:	Not reported
Trans 2 Name:	Not reported
TSDf EPA ID:	CA0000084517
Trans Name:	SAFETY-KLEEN SYSTEMS INC
TSDf Alt EPA ID:	Not reported
TSDf Alt Name:	Not reported
Waste Code Description:	134 - Aqueous solution with <10% total organic residues
RCRA Code:	Not reported
Meth Code:	H141 - Storage, Bulking, And/Or Transfer Off Site--No Treatment/Reovery (H010-H129) Or (H131-H135)
Quantity Tons:	0.315
Waste Quantity:	75
Quantity Unit:	G
Additional Code 1:	Not reported
Additional Code 2:	Not reported
Additional Code 3:	Not reported
Additional Code 4:	Not reported
Additional Code 5:	Not reported
Shipment Date:	20150625
Creation Date:	9/11/2015 22:15:30
Receipt Date:	20150709
Manifest ID:	004762967SKS
Trans EPA ID:	TXR000081205
Trans Name:	SAFETY-KLEEN SYSTEMS INC
Trans 2 EPA ID:	Not reported
Trans 2 Name:	Not reported
TSDf EPA ID:	CAD059494310
Trans Name:	CLEAN HARBORS SAN JOSE LLC
TSDf Alt EPA ID:	Not reported
TSDf Alt Name:	Not reported
Waste Code Description:	223 - Unspecified oil-containing waste
RCRA Code:	Not reported
Meth Code:	H141 - Storage, Bulking, And/Or Transfer Off Site--No Treatment/Reovery (H010-H129) Or (H131-H135)
Quantity Tons:	0.1
Waste Quantity:	200
Quantity Unit:	P
Additional Code 1:	Not reported
Additional Code 2:	Not reported
Additional Code 3:	Not reported
Additional Code 4:	Not reported
Additional Code 5:	Not reported
Shipment Date:	20150514
Creation Date:	7/8/2015 22:15:29
Receipt Date:	20150514
Manifest ID:	004772515SKS
Trans EPA ID:	TXR000081205

Map ID
Direction
Distance
Elevation

MAP FINDINGS

Site

Database(s)

EDR ID Number
EPA ID Number

M V TRANSPORTATION (Continued)

1006804883

Trans Name:	SAFETY-KLEEN SYSTEMS INC
Trans 2 EPA ID:	Not reported
Trans 2 Name:	Not reported
TSDf EPA ID:	CAD980887418
Trans Name:	SAFETY-KLEEN OF CALIFORNIA INC
TSDf Alt EPA ID:	Not reported
TSDf Alt Name:	Not reported
Waste Code Description:	133 - Aqueous solution with 10% or more total organic residues
RCRA Code:	Not reported
Meth Code:	H141 - Storage, Bulking, And/Or Transfer Off Site--No Treatment/Reovery (H010-H129) Or (H131-H135)
Quantity Tons:	0.5421
Waste Quantity:	130
Quantity Unit:	G
Additional Code 1:	Not reported
Additional Code 2:	Not reported
Additional Code 3:	Not reported
Additional Code 4:	Not reported
Additional Code 5:	Not reported
Shipment Date:	20150430
Creation Date:	7/16/2015 22:15:31
Receipt Date:	20150511
Manifest ID:	004762353SKS
Trans EPA ID:	TXR000081205
Trans Name:	SAFETY-KLEEN SYSTEMS INC
Trans 2 EPA ID:	Not reported
Trans 2 Name:	Not reported
TSDf EPA ID:	CAD059494310
Trans Name:	CLEAN HARBORS SAN JOSE LLC
TSDf Alt EPA ID:	Not reported
TSDf Alt Name:	Not reported
Waste Code Description:	343 - Unspecified organic liquid mixture
RCRA Code:	Not reported
Meth Code:	H141 - Storage, Bulking, And/Or Transfer Off Site--No Treatment/Reovery (H010-H129) Or (H131-H135)
Quantity Tons:	0.4
Waste Quantity:	800
Quantity Unit:	P
Additional Code 1:	Not reported
Additional Code 2:	Not reported
Additional Code 3:	Not reported
Additional Code 4:	Not reported
Additional Code 5:	Not reported
Shipment Date:	20150306
Creation Date:	5/19/2015 22:15:15
Receipt Date:	20150313
Manifest ID:	004578109SKS
Trans EPA ID:	TXR000081205
Trans Name:	SAFETY-KLEEN SYSTEMS INC
Trans 2 EPA ID:	Not reported
Trans 2 Name:	Not reported
TSDf EPA ID:	CAD980887418
Trans Name:	SAFETY-KLEEN OF CALIFORNIA INC
TSDf Alt EPA ID:	Not reported
TSDf Alt Name:	Not reported

Map ID
Direction
Distance
Elevation

MAP FINDINGS

Site

Database(s)

EDR ID Number
EPA ID Number

M V TRANSPORTATION (Continued)

1006804883

Waste Code Description:	133 - Aqueous solution with 10% or more total organic residues
RCRA Code:	Not reported
Meth Code:	H141 - Storage, Bulking, And/Or Transfer Off Site--No Treatment/Reovery (H010-H129) Or (H131-H135)
Quantity Tons:	0.4587
Waste Quantity:	110
Quantity Unit:	G
Additional Code 1:	Not reported
Additional Code 2:	Not reported
Additional Code 3:	Not reported
Additional Code 4:	Not reported
Additional Code 5:	Not reported
Shipment Date:	20150211
Creation Date:	3/30/2015 22:15:06
Receipt Date:	20150211
Manifest ID:	004579433SKS
Trans EPA ID:	TXR000081205
Trans Name:	SAFETY-KLEEN SYSTEMS INC
Trans 2 EPA ID:	Not reported
Trans 2 Name:	Not reported
TSDf EPA ID:	CAD980887418
Trans Name:	SAFETY-KLEEN OF CALIFORNIA INC
TSDf Alt EPA ID:	Not reported
TSDf Alt Name:	Not reported
Waste Code Description:	133 - Aqueous solution with 10% or more total organic residues
RCRA Code:	Not reported
Meth Code:	H141 - Storage, Bulking, And/Or Transfer Off Site--No Treatment/Reovery (H010-H129) Or (H131-H135)
Quantity Tons:	0.2919
Waste Quantity:	70
Quantity Unit:	G
Additional Code 1:	Not reported
Additional Code 2:	Not reported
Additional Code 3:	Not reported
Additional Code 4:	Not reported
Additional Code 5:	Not reported
Additional Info:	
Year:	2012
Gen EPA ID:	CAR000114389
Shipment Date:	20121210
Creation Date:	2/15/2013 22:15:11
Receipt Date:	20121210
Manifest ID:	010023841JJK
Trans EPA ID:	CAD982413262
Trans Name:	EVERGREEN ENVIRONMENTAL SERVICES
Trans 2 EPA ID:	Not reported
Trans 2 Name:	Not reported
TSDf EPA ID:	CAD980887418
Trans Name:	EVERGREEN OIL INC
TSDf Alt EPA ID:	Not reported
TSDf Alt Name:	Not reported
Waste Code Description:	223 - Unspecified oil-containing waste
RCRA Code:	Not reported
Meth Code:	H135 - Discharge To Sewer/Potw Or Npdes(With Prior Storage--With Or

Map ID
Direction
Distance
Elevation

MAP FINDINGS

Site

Database(s)

EDR ID Number
EPA ID Number

M V TRANSPORTATION (Continued)

1006804883

Quantity Tons:	Without Treatment)
Waste Quantity:	14.23638
Quantity Unit:	3414
Additional Code 1:	G
Additional Code 2:	Not reported
Additional Code 3:	Not reported
Additional Code 4:	Not reported
Additional Code 5:	Not reported
Shipment Date:	20120710
Creation Date:	10/15/2012 22:15:23
Receipt Date:	20120711
Manifest ID:	009437818JJK
Trans EPA ID:	CAD982413262
Trans Name:	EVERGREEN ENVIRONMENTAL SERVICES
Trans 2 EPA ID:	Not reported
Trans 2 Name:	Not reported
TSDF EPA ID:	CAD980887418
Trans Name:	EVERGREEN OIL INC
TSDF Alt EPA ID:	Not reported
TSDF Alt Name:	Not reported
Waste Code Description:	223 - Unspecified oil-containing waste
RCRA Code:	Not reported
Meth Code:	H141 - Storage, Bulking, And/Or Transfer Off Site--No Treatment/Recovery (H010-H129) Or (H131-H135)
Quantity Tons:	0.075
Waste Quantity:	150
Quantity Unit:	P
Additional Code 1:	Not reported
Additional Code 2:	Not reported
Additional Code 3:	Not reported
Additional Code 4:	Not reported
Additional Code 5:	Not reported
Shipment Date:	20120424
Creation Date:	6/12/2012 20:30:09
Receipt Date:	20120425
Manifest ID:	010027613JJK
Trans EPA ID:	CAD982413262
Trans Name:	EVERGREEN ENVIRONMENTAL SERVICES
Trans 2 EPA ID:	Not reported
Trans 2 Name:	Not reported
TSDF EPA ID:	CAD980887418
Trans Name:	EVERGREEN OIL INC
TSDF Alt EPA ID:	Not reported
TSDF Alt Name:	Not reported
Waste Code Description:	213 - Hydrocarbon solvents (benzene, hexane, Stoddard, etc.
RCRA Code:	D018
Meth Code:	H141 - Storage, Bulking, And/Or Transfer Off Site--No Treatment/Recovery (H010-H129) Or (H131-H135)
Quantity Tons:	0.0834
Waste Quantity:	20
Quantity Unit:	G
Additional Code 1:	D001
Additional Code 2:	Not reported
Additional Code 3:	Not reported

Map ID
Direction
Distance
Elevation

MAP FINDINGS

Site

Database(s)

EDR ID Number
EPA ID Number

M V TRANSPORTATION (Continued)

1006804883

Additional Code 4:	Not reported
Additional Code 5:	Not reported
Shipment Date:	20120214
Creation Date:	4/11/2012 20:30:13
Receipt Date:	20120216
Manifest ID:	009436896JJK
Trans EPA ID:	CAD982413262
Trans Name:	EVERGREEN ENVIRONMENTAL SERVICES
Trans 2 EPA ID:	Not reported
Trans 2 Name:	Not reported
TSDF EPA ID:	CAD980887418
Trans Name:	EVERGREEN OIL INC
TSDF Alt EPA ID:	Not reported
TSDF Alt Name:	Not reported
Waste Code Description:	213 - Hydrocarbon solvents (benzene, hexane, Stoddard, etc.
RCRA Code:	D018
Meth Code:	H141 - Storage, Bulking, And/Or Transfer Off Site--No Treatment/Reovery (H010-H129) Or (H131-H135)
Quantity Tons:	0.68805
Waste Quantity:	165
Quantity Unit:	G
Additional Code 1:	D001
Additional Code 2:	Not reported
Additional Code 3:	Not reported
Additional Code 4:	Not reported
Additional Code 5:	Not reported
Additional Info:	
Year:	2009
Gen EPA ID:	CAR000114389
Shipment Date:	20091028
Creation Date:	12/8/2009 18:30:38
Receipt Date:	20091029
Manifest ID:	004002802JJK
Trans EPA ID:	CAD982413262
Trans Name:	EVERGREEN ENVIRONMENTAL SERVICES
Trans 2 EPA ID:	Not reported
Trans 2 Name:	Not reported
TSDF EPA ID:	CAD980887418
Trans Name:	EVERGREEN OIL INC
TSDF Alt EPA ID:	Not reported
TSDF Alt Name:	Not reported
Waste Code Description:	223 - Unspecified oil-containing waste
RCRA Code:	Not reported
Meth Code:	H135 - Discharge To Sewer/Potw Or Npdes(With Prior Storage--With Or Without Treatment)
Quantity Tons:	13.2606
Waste Quantity:	3180
Quantity Unit:	G
Additional Code 1:	Not reported
Additional Code 2:	Not reported
Additional Code 3:	Not reported
Additional Code 4:	Not reported
Additional Code 5:	Not reported

Map ID
Direction
Distance
Elevation

MAP FINDINGS

Site

Database(s)

EDR ID Number
EPA ID Number

M V TRANSPORTATION (Continued)

1006804883

Shipment Date: 20091026
Creation Date: 12/8/2009 18:30:18
Receipt Date: 20091027
Manifest ID: 004911472JJK
Trans EPA ID: CAD982413262
Trans Name: EVERGREEN ENVIRONMENTAL SERVICES
Trans 2 EPA ID: Not reported
Trans 2 Name: Not reported
TSDf EPA ID: CAD980887418
Trans Name: EVERGREEN OIL INC
TSDf Alt EPA ID: Not reported
TSDf Alt Name: Not reported
Waste Code Description: 223 - Unspecified oil-containing waste
RCRA Code: Not reported
Meth Code: H141 - Storage, Bulking, And/Or Transfer Off Site--No Treatment/Reovery (H010-H129) Or (H131-H135)

Quantity Tons: 0.175
Waste Quantity: 350
Quantity Unit: P
Additional Code 1: Not reported
Additional Code 2: Not reported
Additional Code 3: Not reported
Additional Code 4: Not reported
Additional Code 5: Not reported

Additional Info:

Year: 2010
Gen EPA ID: CAR000114389

Shipment Date: 20101222
Creation Date: 2/18/2011 18:30:08
Receipt Date: 20101223
Manifest ID: 006400500JJK
Trans EPA ID: CAD982413262
Trans Name: EVERGREEN ENVIRONMENTAL SERVICES
Trans 2 EPA ID: Not reported
Trans 2 Name: Not reported
TSDf EPA ID: CAD980887418
Trans Name: EVERGREEN OIL INC
TSDf Alt EPA ID: Not reported
TSDf Alt Name: Not reported
Waste Code Description: 223 - Unspecified oil-containing waste
RCRA Code: Not reported
Meth Code: H135 - Discharge To Sewer/Potw Or Npdes(With Prior Storage--With Or Without Treatment)

Quantity Tons: 15.8877
Waste Quantity: 3810
Quantity Unit: G
Additional Code 1: Not reported
Additional Code 2: Not reported
Additional Code 3: Not reported
Additional Code 4: Not reported
Additional Code 5: Not reported

Shipment Date: 20101213
Creation Date: 2/8/2011 18:30:24
Receipt Date: 20101214

Map ID
Direction
Distance
Elevation

MAP FINDINGS

Site

Database(s)

EDR ID Number
EPA ID Number

M V TRANSPORTATION (Continued)

1006804883

Manifest ID: 006392525JJK
Trans EPA ID: CAD982413262
Trans Name: EVERGREEN ENVIRONMENTAL SERVICES
Trans 2 EPA ID: Not reported
Trans 2 Name: Not reported
TSDf EPA ID: CAD980887418
Trans Name: EVERGREEN OIL INC
TSDf Alt EPA ID: Not reported
TSDf Alt Name: Not reported
Waste Code Description: 223 - Unspecified oil-containing waste
RCRA Code: Not reported
Meth Code: H141 - Storage, Bulking, And/Or Transfer Off Site--No Treatment/Reovery (H010-H129) Or (H131-H135)
Quantity Tons: 0.075
Waste Quantity: 150
Quantity Unit: P
Additional Code 1: Not reported
Additional Code 2: Not reported
Additional Code 3: Not reported
Additional Code 4: Not reported
Additional Code 5: Not reported

Shipment Date: 20100607
Creation Date: 8/6/2010 18:31:37
Receipt Date: 20100608
Manifest ID: 005762376JJK
Trans EPA ID: CAD982413262
Trans Name: EVERGREEN ENVIRONMENTAL SERVICES
Trans 2 EPA ID: Not reported
Trans 2 Name: Not reported
TSDf EPA ID: CAD980887418
Trans Name: EVERGREEN OIL INC
TSDf Alt EPA ID: Not reported
TSDf Alt Name: Not reported
Waste Code Description: 223 - Unspecified oil-containing waste
RCRA Code: Not reported
Meth Code: H141 - Storage, Bulking, And/Or Transfer Off Site--No Treatment/Reovery (H010-H129) Or (H131-H135)
Quantity Tons: 0.15
Waste Quantity: 300
Quantity Unit: P
Additional Code 1: Not reported
Additional Code 2: Not reported
Additional Code 3: Not reported
Additional Code 4: Not reported
Additional Code 5: Not reported

Additional Info:
Year: 2013
Gen EPA ID: CAR000114389

Shipment Date: 20131211
Creation Date: 3/12/2014 22:15:20
Receipt Date: 20131212
Manifest ID: 012525100JJK
Trans EPA ID: TXR000081205
Trans Name: SAFETY-KLEEN SYSTEMS INC

Map ID
Direction
Distance
Elevation

MAP FINDINGS

Site

Database(s)

EDR ID Number
EPA ID Number

M V TRANSPORTATION (Continued)

1006804883

Trans 2 EPA ID:	Not reported
Trans 2 Name:	Not reported
TSDf EPA ID:	CAD980887418
Trans Name:	EVERGREEN OIL INC
TSDf Alt EPA ID:	Not reported
TSDf Alt Name:	Not reported
Waste Code Description:	223 - Unspecified oil-containing waste
RCRA Code:	Not reported
Meth Code:	H141 - Storage, Bulking, And/Or Transfer Off Site--No Treatment/Reovery (H010-H129) Or (H131-H135)
Quantity Tons:	0.075
Waste Quantity:	150
Quantity Unit:	P
Additional Code 1:	Not reported
Additional Code 2:	Not reported
Additional Code 3:	Not reported
Additional Code 4:	Not reported
Additional Code 5:	Not reported
Shipment Date:	20130910
Creation Date:	10/26/2013 22:15:06
Receipt Date:	20130910
Manifest ID:	010835095JJK
Trans EPA ID:	CAD982413262
Trans Name:	EVERGREEN ENVIRONMENTAL SERVICES
Trans 2 EPA ID:	Not reported
Trans 2 Name:	Not reported
TSDf EPA ID:	CAD980887418
Trans Name:	EVERGREEN OIL INC
TSDf Alt EPA ID:	Not reported
TSDf Alt Name:	Not reported
Waste Code Description:	223 - Unspecified oil-containing waste
RCRA Code:	Not reported
Meth Code:	H141 - Storage, Bulking, And/Or Transfer Off Site--No Treatment/Reovery (H010-H129) Or (H131-H135)
Quantity Tons:	13.95282
Waste Quantity:	3346
Quantity Unit:	G
Additional Code 1:	Not reported
Additional Code 2:	Not reported
Additional Code 3:	Not reported
Additional Code 4:	Not reported
Additional Code 5:	Not reported
Shipment Date:	20130722
Creation Date:	9/9/2013 22:15:10
Receipt Date:	20130724
Manifest ID:	007036103JJK
Trans EPA ID:	CAD982413262
Trans Name:	EVERGREEN ENVIRONMENTAL SERVICES
Trans 2 EPA ID:	Not reported
Trans 2 Name:	Not reported
TSDf EPA ID:	CAD980887418
Trans Name:	EVERGREEN OIL INC
TSDf Alt EPA ID:	Not reported
TSDf Alt Name:	Not reported
Waste Code Description:	223 - Unspecified oil-containing waste

Map ID
Direction
Distance
Elevation

MAP FINDINGS

Site

Database(s)

EDR ID Number
EPA ID Number

M V TRANSPORTATION (Continued)

1006804883

RCRA Code: Not reported
Meth Code: H141 - Storage, Bulking, And/Or Transfer Off Site--No Treatment/Reovery (H010-H129) Or (H131-H135)

Quantity Tons: 0.1
Waste Quantity: 200
Quantity Unit: P
Additional Code 1: Not reported
Additional Code 2: Not reported
Additional Code 3: Not reported
Additional Code 4: Not reported
Additional Code 5: Not reported

Shipment Date: 20130501
Creation Date: 6/18/2013 22:15:07
Receipt Date: 20130502
Manifest ID: 010832254JJK
Trans EPA ID: CAD982413262
Trans Name: EVERGREEN ENVIRONMENTAL SERVICES
Trans 2 EPA ID: Not reported
Trans 2 Name: Not reported
TSDf EPA ID: CAD980887418
Trans Name: EVERGREEN OIL INC
TSDf Alt EPA ID: Not reported
TSDf Alt Name: Not reported
Waste Code Description: 223 - Unspecified oil-containing waste
RCRA Code: Not reported
Meth Code: H141 - Storage, Bulking, And/Or Transfer Off Site--No Treatment/Reovery (H010-H129) Or (H131-H135)

Quantity Tons: 0.1
Waste Quantity: 200
Quantity Unit: P
Additional Code 1: Not reported
Additional Code 2: Not reported
Additional Code 3: Not reported
Additional Code 4: Not reported
Additional Code 5: Not reported

Shipment Date: 20130126
Creation Date: 3/13/2013 22:15:46
Receipt Date: 20130128
Manifest ID: 010829799JJK
Trans EPA ID: CAD982413262
Trans Name: EVERGREEN ENVIRONMENTAL SERVICES
Trans 2 EPA ID: Not reported
Trans 2 Name: Not reported
TSDf EPA ID: CAD980887418
Trans Name: EVERGREEN OIL INC
TSDf Alt EPA ID: Not reported
TSDf Alt Name: Not reported
Waste Code Description: 223 - Unspecified oil-containing waste
RCRA Code: Not reported
Meth Code: H141 - Storage, Bulking, And/Or Transfer Off Site--No Treatment/Reovery (H010-H129) Or (H131-H135)

Quantity Tons: 0.2
Waste Quantity: 400
Quantity Unit: P
Additional Code 1: Not reported

Map ID
 Direction
 Distance
 Elevation

MAP FINDINGS

Site

Database(s)

EDR ID Number
 EPA ID Number

M V TRANSPORTATION (Continued)

1006804883

Additional Code 2: Not reported
 Additional Code 3: Not reported
 Additional Code 4: Not reported
 Additional Code 5: Not reported

HWTS:

Name: M V TRANSPORTATION
 Address: 3550 3RD ST
 Address 2: Not reported
 City,State,Zip: SAN FRANCISCO, CA 94124
 EPA ID: CAR000114389
 Inactive Date: Not reported
 Create Date: 03/04/2003
 Last Act Date: 09/16/2020
 Mailing Name: TAX DEPARTMENT
 Mailing Address: 2711 N. HASKELL AVE.
 Mailing Address 2: SUITE 1500
 Mailing City,State,Zip: DALLAS, TX 75204
 Owner Name: MV TRANSPORTATION INC
 Owner Address: 2711 N. HASKELL AVE.
 Owner Address 2: SUITE 1500
 Owner City,State,Zip: DALLAS, TX 75204
 Contact Name: ADRIENNE GRAY
 Contact Address: 2711 N. HASKELL AVE
 Contact Address 2: SUITE 1500
 City,State,Zip: DALLAS, TX 75204

**U132
 NW
 1/8-1/4
 0.218 mi.
 1151 ft.**

**MV TRANSPORTATION
 3550 3RD ST
 SAN FRANCISCO, CA 94124**

**CA AST A100422586
 N/A**

Site 3 of 4 in cluster U

**Relative:
 Lower
 Actual:
 10 ft.**

AST:
 Name: MV TRANSPORTATION
 Address: 3550 3RD ST
 City/Zip: SAN FRANCISCO,94124
 Certified Unified Program Agencies: Not reported
 Owner: MV Transportation Inc
 Total Gallons: Not reported
 CERSID: 10060153
 Facility ID: 38-000-026872
 Business Name: MV Transportation
 Phone: (415) 648-3010
 Fax: Not reported
 Mailing Address: 3550 3rd Street
 Mailing Address City: San Francisco
 Mailing Address State: CA
 Mailing Address Zip Code: 94124
 Operator Name: Joe Brown Sr
 Operator Phone: (415) 648-3010
 Owner Phone: (415) 648-3010
 Owner Mail Address: 7333 NW 54th St. SBO #308
 Owner State: FL
 Owner Zip Code: 33166
 Owner Country: United States
 Property Owner Name: Jean Hebent

Map ID
 Direction
 Distance
 Elevation

MAP FINDINGS

Site

Database(s)

EDR ID Number
 EPA ID Number

MV TRANSPORTATION (Continued)

A100422586

Property Owner Phone: (305) 805-5385
 Property Owner Mailing Address: 7333 NW 54th St. SBO #308
 Property Owner City: Miami
 Property Owner Stat : FL
 Property Owner Zip Code: 33166
 Property Owner Country: United States
 EPAID: CAR000114389

**P133
 WNW
 1/8-1/4
 0.219 mi.
 1154 ft.**

**SAN FRANCISCO BODY & PAINT
 1630 EVANS AVE
 SAN FRANCISCO, CA 94124**

**CA CERS HAZ WASTE
 CA HAZNET
 CA CERS
 CA HWTS**

**S113149758
 N/A**

Site 6 of 9 in cluster P

**Relative:
 Lower
 Actual:
 10 ft.**

CERS HAZ WASTE:
 Name: SAN FRANCISCO BODY & PAINT
 Address: 1630 EVANS AVE
 City,State,Zip: SAN FRANCISCO, CA 94124
 Site ID: 64524
 CERS ID: 10062436
 CERS Description: Hazardous Waste Generator

HAZNET:
 Name: SAN FRANCISCO BODY & PAINT
 Address: 1630 EVANS AVE
 Address 2: Not reported
 City,State,Zip: SAN FRANCISCO, CA 941241419
 Contact: MANUEL SILIEZAR
 Telephone: 4156484257
 Mailing Name: Not reported
 Mailing Address: 1630 EVANS AVE

 Year: 2015
 Gepaid: CAL000324658
 TSD EPA ID: CAD008252405
 CA Waste Code: 331 - Off-specification, aged or surplus organics
 Disposal Method: H061 - Fuel Blending Prior To Energy Recovery At Another Site
 Tons: 0.1815

Year: 2007
 Gepaid: CAL000324658
 TSD EPA ID: CAD059494310
 CA Waste Code: 214 - Unspecified solvent mixture
 Disposal Method: H141 - Storage, Bulking, And/Or Transfer Off Site--No Treatment/Reovery (H010-H129) Or (H131-H135)
 Tons: 0.36

Additional Info:
 Year: 2015
 Gen EPA ID: CAL000324658

Shipment Date: 20151006
 Creation Date: 3/22/2016 22:15:44
 Receipt Date: 20151014
 Manifest ID: 014535782JJK
 Trans EPA ID: CAR000148296

Map ID
Direction
Distance
Elevation

MAP FINDINGS

Site

Database(s)

EDR ID Number
EPA ID Number

SAN FRANCISCO BODY & PAINT (Continued)

S113149758

Trans Name:	STARLITE RECLAMATION ENVIRONMENTAL SERVICES INC
Trans 2 EPA ID:	Not reported
Trans 2 Name:	Not reported
TSDf EPA ID:	CAD008252405
Trans Name:	PACIFIC RESOURCE RECOVERY
TSDf Alt EPA ID:	Not reported
TSDf Alt Name:	Not reported
Waste Code Description:	331 - Off-specification, aged, or surplus organics
RCRA Code:	D001
Meth Code:	H061 - Fuel Blending Prior To Energy Recovery At Another Site
Quantity Tons:	0.1815
Waste Quantity:	55
Quantity Unit:	G
Additional Code 1:	Not reported
Additional Code 2:	Not reported
Additional Code 3:	Not reported
Additional Code 4:	Not reported
Additional Code 5:	Not reported
Additional Info:	
Year:	2007
Gen EPA ID:	CAL000324658
Shipment Date: 20070917	
Creation Date: 12/28/2007 18:30:53	
Receipt Date: 20070920	
Manifest ID: 001650918JJK	
Trans EPA ID: CAD008252405	
Trans Name: PACIFIC COAST LACQUER	
Trans 2 EPA ID: Not reported	
Trans 2 Name: Not reported	
TSDf EPA ID: CAD059494310	
Trans Name: CLEAN HARBORS SAN JOSE	
TSDf Alt EPA ID: Not reported	
TSDf Alt Name: Not reported	
Waste Code Description: 214 - Unspecified solvent mixture	
RCRA Code: F002	
Meth Code: H141 - Storage, Bulking, And/Or Transfer Off Site--No Treatment/Reovery (H010-H129) Or (H131-H135)	
Quantity Tons: 0.36	
Waste Quantity: 100	
Quantity Unit: G	
Additional Code 1: D008	
Additional Code 2: D007	
Additional Code 3: D005	
Additional Code 4: D001	
Additional Code 5: Not reported	
CERS:	
Name: SAN FRANCISCO BODY & PAINT	
Address: 1630 EVANS AVE	
City,State,Zip: SAN FRANCISCO, CA 94124	
Site ID: 64524	
CERS ID: 10062436	
CERS Description: Chemical Storage Facilities	

Map ID
Direction
Distance
Elevation

MAP FINDINGS

Site

Database(s)

EDR ID Number
EPA ID Number

SAN FRANCISCO BODY & PAINT (Continued)

S113149758

Violations:

Site ID: 64524
Site Name: San Francisco Body & Paint
Violation Date: 11-05-2013
Citation: 22 CCR 12 66262.34(d) - California Code of Regulations, Title 22, Chapter 12, Section(s) 66262.34(d)
Violation Description: Failure to dispose of hazardous waste within 180 days (or 270 if waste is transported over 200 miles) for the generator who generates less than 1000 kilogram per month, but more than 100 kilograms per month.
Violation Notes: Returned to compliance on 12/06/2013.
Violation Division: San Francisco City & County Public Health Dept
Violation Program: HW
Violation Source: CERS

Site ID: 64524
Site Name: San Francisco Body & Paint
Violation Date: 06-25-2018
Citation: 22 CCR 12 66262.40(a) - California Code of Regulations, Title 22, Chapter 12, Section(s) 66262.40(a)
Violation Description: Failure to keep a copy of each properly signed manifest for at least three years from the date the waste was accepted by the initial transporter. The manifest signed at the time the waste was accepted for transport shall be kept until receiving a signed copy from the designated facility which received the waste.
Violation Notes: Returned to compliance on 08/06/2018.
Violation Division: San Francisco City & County Public Health Dept
Violation Program: HW
Violation Source: CERS

Site ID: 64524
Site Name: San Francisco Body & Paint
Violation Date: 11-05-2013
Citation: HSC 6.67 Multiple Sections - California Health and Safety Code, Chapter 6.67, Section(s) Multiple Sections
Violation Description: Haz Waste Generator Program - Training - General
Violation Notes: Returned to compliance on 12/03/2013.
Violation Division: San Francisco City & County Public Health Dept
Violation Program: HW
Violation Source: CERS

Site ID: 64524
Site Name: San Francisco Body & Paint
Violation Date: 11-05-2013
Citation: 22 CCR 12 66262.40(a) - California Code of Regulations, Title 22, Chapter 12, Section(s) 66262.40(a)
Violation Description: Failure to maintain uniform hazardous waste manifest, consolidated manifest, or bills of lading copies for three years.
Violation Notes: Returned to compliance on 12/04/2013.
Violation Division: San Francisco City & County Public Health Dept
Violation Program: HW
Violation Source: CERS

Evaluation:

Eval General Type: Compliance Evaluation Inspection
Eval Date: 06-25-2018
Violations Found: No

Map ID
Direction
Distance
Elevation

MAP FINDINGS

Site

Database(s)

EDR ID Number
EPA ID Number

SAN FRANCISCO BODY & PAINT (Continued)

S113149758

Eval Type: Routine done by local agency
Eval Notes: Not reported
Eval Division: San Francisco City & County Public Health Dept
Eval Program: HMRRP
Eval Source: CERS

Eval General Type: Compliance Evaluation Inspection
Eval Date: 06-25-2018
Violations Found: Yes
Eval Type: Routine done by local agency
Eval Notes: Not reported
Eval Division: San Francisco City & County Public Health Dept
Eval Program: HW
Eval Source: CERS

Eval General Type: Compliance Evaluation Inspection
Eval Date: 11-05-2013
Violations Found: No
Eval Type: Routine done by local agency
Eval Notes: Not reported
Eval Division: San Francisco City & County Public Health Dept
Eval Program: HMRRP
Eval Source: CERS

Eval General Type: Compliance Evaluation Inspection
Eval Date: 11-05-2013
Violations Found: Yes
Eval Type: Routine done by local agency
Eval Notes: Not reported
Eval Division: San Francisco City & County Public Health Dept
Eval Program: HW
Eval Source: CERS

Coordinates:
Site ID: 64524
Facility Name: San Francisco Body & Paint
Env Int Type Code: HWG
Program ID: 10062436
Coord Name: Not reported
Ref Point Type Desc: Unknown
Latitude: 37.743560
Longitude: -122.388630

Affiliation:
Affiliation Type Desc: Facility Mailing Address
Entity Name: Mailing Address
Entity Title: Not reported
Affiliation Address: 1630 Evans Ave
Affiliation City: San Francisco
Affiliation State: CA
Affiliation Country: Not reported
Affiliation Zip: 94124
Affiliation Phone: Not reported

Affiliation Type Desc: Document Preparer
Entity Name: anibal siliezar

Map ID
Direction
Distance
Elevation

MAP FINDINGS

Site

Database(s)

EDR ID Number
EPA ID Number

SAN FRANCISCO BODY & PAINT (Continued)

S113149758

Entity Title: Not reported
Affiliation Address: Not reported
Affiliation City: Not reported
Affiliation State: Not reported
Affiliation Country: Not reported
Affiliation Zip: Not reported
Affiliation Phone: Not reported

Affiliation Type Desc: Property Owner
Entity Name: al winetrub
Entity Title: Not reported
Affiliation Address: 945 link road
Affiliation City: HILLSBOROUGH
Affiliation State: CA
Affiliation Country: United States
Affiliation Zip: 94010
Affiliation Phone: (650) 343-2006

Affiliation Type Desc: Legal Owner
Entity Name: manuel siliezar
Entity Title: Not reported
Affiliation Address: 1630 Evans Ave
Affiliation City: San Francisco
Affiliation State: CA
Affiliation Country: United States
Affiliation Zip: 94124
Affiliation Phone: (415) 648-4257

Affiliation Type Desc: CUPA District
Entity Name: San Francisco City & County Public Health Departme
Entity Title: Not reported
Affiliation Address: 1390 Market Street, Room 210
Affiliation City: San Francisco
Affiliation State: CA
Affiliation Country: Not reported
Affiliation Zip: 94102
Affiliation Phone: (415) 252-3900

Affiliation Type Desc: Environmental Contact
Entity Name: manuel siliezar
Entity Title: Not reported
Affiliation Address: 1630 Evans Ave
Affiliation City: San Francisco
Affiliation State: CA
Affiliation Country: Not reported
Affiliation Zip: 94124
Affiliation Phone: Not reported

Affiliation Type Desc: Identification Signer
Entity Name: manuel siliezar
Entity Title: ceo
Affiliation Address: Not reported
Affiliation City: Not reported
Affiliation State: Not reported
Affiliation Country: Not reported
Affiliation Zip: Not reported
Affiliation Phone: Not reported

Map ID
Direction
Distance
Elevation

MAP FINDINGS

Site

Database(s)

EDR ID Number
EPA ID Number

SAN FRANCISCO BODY & PAINT (Continued)

S113149758

Affiliation Type Desc: Operator
Entity Name: manuel siliezar
Entity Title: Not reported
Affiliation Address: Not reported
Affiliation City: Not reported
Affiliation State: Not reported
Affiliation Country: Not reported
Affiliation Zip: Not reported
Affiliation Phone: (415) 648-4257

Affiliation Type Desc: Parent Corporation
Entity Name: San Francisco Body & Paint
Entity Title: Not reported
Affiliation Address: Not reported
Affiliation City: Not reported
Affiliation State: Not reported
Affiliation Country: Not reported
Affiliation Zip: Not reported
Affiliation Phone: Not reported

HWTS:

Name: SAN FRANCISCO BODY & PAINT
Address: 1630 EVANS AVE
Address 2: Not reported
City,State,Zip: SAN FRANCISCO, CA 941241419
EPA ID: CAL000324658
Inactive Date: Not reported
Create Date: 09/10/2007
Last Act Date: 08/21/2020
Mailing Name: Not reported
Mailing Address: 1630 EVANS AVE
Mailing Address 2: Not reported
Mailing City,State,Zip: SAN FRANCISCO, CA 941241419
Owner Name: MANUEL SILIEZAR
Owner Address: 1630 EVANS AVE
Owner Address 2: Not reported
Owner City,State,Zip: SAN FRANCISCO, CA 941241419
Contact Name: MANUEL SILIEZAR
Contact Address: 1630 EVANS AVE
Contact Address 2: Not reported
City,State,Zip: SAN FRANCISCO, CA 94124

NAICS:

EPA ID: CAL000324658
Create Date: 2007-09-10 10:38:22.553
NAICS Code: 811121
NAICS Description: Automotive Body, Paint, and Interior Repair and Maintenance
Issued EPA ID Date: 2007-09-10 10:38:22.50700
Inactive Date: Not reported
Facility Name: SAN FRANCISCO BODY & PAINT
Facility Address: 1630 EVANS AVE
Facility Address 2: Not reported
Facility City: SAN FRANCISCO
Facility County: Not reported
Facility State: CA
Facility Zip: 941241419

Map ID
Direction
Distance
Elevation

MAP FINDINGS

EDR ID Number
EPA ID Number

Site

Database(s)

P134 **SAN FRANCISCO BODY & PAINT** **CA CUPA Listings** **S120628079**
WNW **1630 EVANS AV** **N/A**
1/8-1/4 **SAN FRANCISCO, CA 94124**
0.219 mi.
1154 ft. **Site 7 of 9 in cluster P**

Relative: CUPA SAN FRANCISCO CO:
Lower Name: SAN FRANCISCO BODY & PAINT
 Address: 1630 EVANS AV
Actual: City,State,Zip: SAN FRANCISCO, CA 94124
10 ft. Facility ID: 30537
 Census Tract: 609
 District: 3
 Number of Tanks: 0

P135 **SAN FRANCISCO BODY & PAINT** **RCRA NonGen / NLR** **1024818191**
WNW **1630 EVANS AVE** **CAL000324658**
1/8-1/4 **SAN FRANCISCO, CA 94124**
0.219 mi.
1154 ft. **Site 8 of 9 in cluster P**

Relative: RCRA NonGen / NLR:
Lower Date Form Received by Agency: 2007-09-10 00:00:00.0
Actual: Handler Name: SAN FRANCISCO BODY & PAINT
10 ft. Handler Address: 1630 EVANS AVE
 Handler City,State,Zip: SAN FRANCISCO, CA 94124-1419
 EPA ID: CAL000324658
 Contact Name: MANUEL SILIEZAR
 Contact Address: 1630 EVANS AVE
 Contact City,State,Zip: SAN FRANCISCO, CA 94124
 Contact Telephone: 415-648-4257
 Contact Fax: 415-648-0687
 Contact Email: SANFRANBODYANDPAINT@YAHOO.COM
 Contact Title: Not reported
 EPA Region: 09
 Land Type: Not reported
 Federal Waste Generator Description: Not a generator, verified
 Non-Notifier: Not reported
 Biennial Report Cycle: Not reported
 Accessibility: Not reported
 Active Site Indicator: Handler Activities
 State District Owner: Not reported
 State District: Not reported
 Mailing Address: 1630 EVANS AVE
 Mailing City,State,Zip: SAN FRANCISCO, CA 94124-1419
 Owner Name: MANUEL SILIEZAR
 Owner Type: Other
 Operator Name: MANUEL SILIEZAR
 Operator Type: Other
 Short-Term Generator Activity: No
 Importer Activity: No
 Mixed Waste Generator: No
 Transporter Activity: No
 Transfer Facility Activity: No
 Recycler Activity with Storage: No
 Small Quantity On-Site Burner Exemption: No
 Smelting Melting and Refining Furnace Exemption: No
 Underground Injection Control: No
 Off-Site Waste Receipt: No
 Universal Waste Indicator: Yes

Map ID
 Direction
 Distance
 Elevation

MAP FINDINGS

Site

Database(s)

EDR ID Number
 EPA ID Number

SAN FRANCISCO BODY & PAINT (Continued)

1024818191

Universal Waste Destination Facility:	Yes
Federal Universal Waste:	No
Active Site Fed-Reg Treatment Storage and Disposal Facility:	Not reported
Active Site Converter Treatment storage and Disposal Facility:	Not reported
Active Site State-Reg Treatment Storage and Disposal Facility:	Not reported
Active Site State-Reg Handler:	---
Federal Facility Indicator:	Not reported
Hazardous Secondary Material Indicator:	N
Sub-Part K Indicator:	Not reported
Commercial TSD Indicator:	No
Treatment Storage and Disposal Type:	Not reported
2018 GPRA Permit Baseline:	Not on the Baseline
2018 GPRA Renewals Baseline:	Not on the Baseline
Permit Renewals Workload Universe:	Not reported
Permit Workload Universe:	Not reported
Permit Progress Universe:	Not reported
Post-Closure Workload Universe:	Not reported
Closure Workload Universe:	Not reported
202 GPRA Corrective Action Baseline:	No
Corrective Action Workload Universe:	No
Subject to Corrective Action Universe:	No
Non-TSDs Where RCRA CA has Been Imposed Universe:	No
TSDs Potentially Subject to CA Under 3004 (u)/(v) Universe:	No
TSDs Only Subject to CA under Discretionary Auth Universe:	No
Corrective Action Priority Ranking:	No NCAPS ranking
Environmental Control Indicator:	No
Institutional Control Indicator:	No
Human Exposure Controls Indicator:	N/A
Groundwater Controls Indicator:	N/A
Operating TSDF Universe:	Not reported
Full Enforcement Universe:	Not reported
Significant Non-Complier Universe:	No
Unaddressed Significant Non-Complier Universe:	No
Addressed Significant Non-Complier Universe:	No
Significant Non-Complier With a Compliance Schedule Universe:	No
Financial Assurance Required:	Not reported
Handler Date of Last Change:	2018-09-05 20:29:39.0
Recognized Trader-Importer:	No
Recognized Trader-Exporter:	No
Importer of Spent Lead Acid Batteries:	No
Exporter of Spent Lead Acid Batteries:	No
Recycler Activity Without Storage:	No
Manifest Broker:	No
Sub-Part P Indicator:	No

Handler - Owner Operator:

Owner/Operator Indicator:	Operator
Owner/Operator Name:	MANUEL SILIEZAR
Legal Status:	Other
Date Became Current:	Not reported
Date Ended Current:	Not reported
Owner/Operator Address:	1630 EVANS AVE
Owner/Operator City,State,Zip:	SAN FRANCISCO, CA 94124
Owner/Operator Telephone:	415-648-4257
Owner/Operator Telephone Ext:	Not reported
Owner/Operator Fax:	Not reported

Map ID
 Direction
 Distance
 Elevation

MAP FINDINGS

Site

Database(s)

EDR ID Number
 EPA ID Number

SAN FRANCISCO BODY & PAINT (Continued)

1024818191

Owner/Operator Email: Not reported

Owner/Operator Indicator: Owner
 Owner/Operator Name: MANUEL SILIEZAR
 Legal Status: Other
 Date Became Current: Not reported
 Date Ended Current: Not reported
 Owner/Operator Address: 1630 EVANS AVE
 Owner/Operator City,State,Zip: SAN FRANCISCO, CA 94124-1419
 Owner/Operator Telephone: 415-648-4257
 Owner/Operator Telephone Ext: Not reported
 Owner/Operator Fax: Not reported
 Owner/Operator Email: Not reported

Historic Generators:

Receive Date: 2007-09-10 00:00:00.0
 Handler Name: SAN FRANCISCO BODY & PAINT
 Federal Waste Generator Description: Not a generator, verified
 State District Owner: Not reported
 Large Quantity Handler of Universal Waste: No
 Recognized Trader Importer: No
 Recognized Trader Exporter: No
 Spent Lead Acid Battery Importer: No
 Spent Lead Acid Battery Exporter: No
 Current Record: Yes
 Non Storage Recycler Activity: Not reported
 Electronic Manifest Broker: Not reported

List of NAICS Codes and Descriptions:

NAICS Code: 811121
 NAICS Description: AUTOMOTIVE BODY, PAINT, AND INTERIOR REPAIR AND MAINTENANCE

Facility Has Received Notices of Violations:

Violations: No Violations Found

Evaluation Action Summary:

Evaluations: No Evaluations Found

V136
 West
 1/8-1/4
 0.219 mi.
 1157 ft.

LEE AUTO BODY AND MECHANIC, INC
1695 GALVEZ AVE
SAN FRANCISCO, CA 94124

RCRA NonGen / NLR

1024835155
CAL000376762

Site 1 of 4 in cluster V

Relative:
Lower
Actual:
15 ft.

RCRA NonGen / NLR:
 Date Form Received by Agency: 2012-07-30 00:00:00.0
 Handler Name: LEE AUTO BODY AND MECHANIC, INC
 Handler Address: 1695 GALVEZ AVE
 Handler City,State,Zip: SAN FRANCISCO, CA 94124
 EPA ID: CAL000376762
 Contact Name: PETER LEE
 Contact Address: 1695 GALVEZ AVE
 Contact City,State,Zip: SAN FRANCISCO, CA 94124
 Contact Telephone: 415-441-7180
 Contact Fax: 415-775-8832

Map ID
 Direction
 Distance
 Elevation

MAP FINDINGS

Site

Database(s)

EDR ID Number
 EPA ID Number

LEE AUTO BODY AND MECHANIC, INC (Continued)

1024835155

Contact Email:	LEEAUTOBODYANDMECHANIC@HOTMAIL.COM
Contact Title:	Not reported
EPA Region:	09
Land Type:	Not reported
Federal Waste Generator Description:	Not a generator, verified
Non-Notifier:	Not reported
Biennial Report Cycle:	Not reported
Accessibility:	Not reported
Active Site Indicator:	Handler Activities
State District Owner:	Not reported
State District:	Not reported
Mailing Address:	1695 GALVEZ AVE
Mailing City,State,Zip:	SAN FRANCISCO, CA 94124-4102
Owner Name:	CHAK KWONG LEE
Owner Type:	Other
Operator Name:	PETER LEE
Operator Type:	Other
Short-Term Generator Activity:	No
Importer Activity:	No
Mixed Waste Generator:	No
Transporter Activity:	No
Transfer Facility Activity:	No
Recycler Activity with Storage:	No
Small Quantity On-Site Burner Exemption:	No
Smelting Melting and Refining Furnace Exemption:	No
Underground Injection Control:	No
Off-Site Waste Receipt:	No
Universal Waste Indicator:	Yes
Universal Waste Destination Facility:	Yes
Federal Universal Waste:	No
Active Site Fed-Reg Treatment Storage and Disposal Facility:	Not reported
Active Site Converter Treatment storage and Disposal Facility:	Not reported
Active Site State-Reg Treatment Storage and Disposal Facility:	Not reported
Active Site State-Reg Handler:	---
Federal Facility Indicator:	Not reported
Hazardous Secondary Material Indicator:	N
Sub-Part K Indicator:	Not reported
Commercial TSD Indicator:	No
Treatment Storage and Disposal Type:	Not reported
2018 GPRA Permit Baseline:	Not on the Baseline
2018 GPRA Renewals Baseline:	Not on the Baseline
Permit Renewals Workload Universe:	Not reported
Permit Workload Universe:	Not reported
Permit Progress Universe:	Not reported
Post-Closure Workload Universe:	Not reported
Closure Workload Universe:	Not reported
202 GPRA Corrective Action Baseline:	No
Corrective Action Workload Universe:	No
Subject to Corrective Action Universe:	No
Non-TSDs Where RCRA CA has Been Imposed Universe:	No
TSDs Potentially Subject to CA Under 3004 (u)/(v) Universe:	No
TSDs Only Subject to CA under Discretionary Auth Universe:	No
Corrective Action Priority Ranking:	No NCAPS ranking
Environmental Control Indicator:	No
Institutional Control Indicator:	No
Human Exposure Controls Indicator:	N/A
Groundwater Controls Indicator:	N/A

Map ID
Direction
Distance
Elevation

MAP FINDINGS

Site

Database(s)

EDR ID Number
EPA ID Number

LEE AUTO BODY AND MECHANIC, INC (Continued)

1024835155

Operating TSDF Universe:	Not reported
Full Enforcement Universe:	Not reported
Significant Non-Complier Universe:	No
Unaddressed Significant Non-Complier Universe:	No
Addressed Significant Non-Complier Universe:	No
Significant Non-Complier With a Compliance Schedule Universe:	No
Financial Assurance Required:	Not reported
Handler Date of Last Change:	2018-09-06 17:01:08.0
Recognized Trader-Importer:	No
Recognized Trader-Exporter:	No
Importer of Spent Lead Acid Batteries:	No
Exporter of Spent Lead Acid Batteries:	No
Recycler Activity Without Storage:	No
Manifest Broker:	No
Sub-Part P Indicator:	No

Handler - Owner Operator:

Owner/Operator Indicator:	Operator
Owner/Operator Name:	PETER LEE
Legal Status:	Other
Date Became Current:	Not reported
Date Ended Current:	Not reported
Owner/Operator Address:	1695 GALVEZ AVE
Owner/Operator City,State,Zip:	SAN FRANCISCO, CA 94124
Owner/Operator Telephone:	415-441-7180
Owner/Operator Telephone Ext:	Not reported
Owner/Operator Fax:	Not reported
Owner/Operator Email:	Not reported

Owner/Operator Indicator:	Owner
Owner/Operator Name:	CHAK KWONG LEE
Legal Status:	Other
Date Became Current:	Not reported
Date Ended Current:	Not reported
Owner/Operator Address:	1695 GALVEZ AVE
Owner/Operator City,State,Zip:	SAN FRANCISCO, CA 94124
Owner/Operator Telephone:	415-441-7180
Owner/Operator Telephone Ext:	Not reported
Owner/Operator Fax:	Not reported
Owner/Operator Email:	Not reported

Historic Generators:

Receive Date:	2012-07-30 00:00:00.0
Handler Name:	LEE AUTO BODY AND MECHANIC, INC
Federal Waste Generator Description:	Not a generator, verified
State District Owner:	Not reported
Large Quantity Handler of Universal Waste:	No
Recognized Trader Importer:	No
Recognized Trader Exporter:	No
Spent Lead Acid Battery Importer:	No
Spent Lead Acid Battery Exporter:	No
Current Record:	Yes
Non Storage Recycler Activity:	Not reported
Electronic Manifest Broker:	Not reported

Map ID
Direction
Distance
Elevation

MAP FINDINGS

Site

Database(s)

EDR ID Number
EPA ID Number

LEE AUTO BODY AND MECHANIC, INC (Continued)

1024835155

List of NAICS Codes and Descriptions:

NAICS Code: 811121
NAICS Description: AUTOMOTIVE BODY, PAINT, AND INTERIOR REPAIR AND MAINTENANCE

Facility Has Received Notices of Violations:

Violations: No Violations Found

Evaluation Action Summary:

Evaluations: No Evaluations Found

V137
West
1/8-1/4
0.219 mi.
1157 ft.

LEE AUTO BODY AND MECHANIC, INC
1695 GALVEZ AVE
SAN FRANCISCO, CA 94124
Site 2 of 4 in cluster V

CA CERS HAZ WASTE
CA HAZNET
CA CERS
CA HWTS

S118232671
N/A

Relative:
Lower
Actual:
15 ft.

CERS HAZ WASTE:
Name: LEE AUTO BODY AND MECHANIC, INC
Address: 1695 GALVEZ AVE
City,State,Zip: SAN FRANCISCO, CA 94124
Site ID: 130133
CERS ID: 10062256
CERS Description: Hazardous Waste Generator

HAZNET:

Name: LEE AUTO BODY AND MECHANIC, INC
Address: 1695 GALVEZ AVE
Address 2: Not reported
City,State,Zip: SAN FRANCISCO, CA 94124
Contact: PETER LEE
Telephone: 4154417180
Mailing Name: Not reported
Mailing Address: 1695 GALVEZ AVE

Year: 2015
Gepaid: CAL000376762
TSD EPA ID: CAD008252405
CA Waste Code: 133 - Aqueous solution with total organic residues 10 percent or more
Disposal Method: H061 - Fuel Blending Prior To Energy Recovery At Another Site
Tons: 0.3753

Year: 2015
Gepaid: CAL000376762
TSD EPA ID: CAD008252405
CA Waste Code: 214 - Unspecified solvent mixture
Disposal Method: H061 - Fuel Blending Prior To Energy Recovery At Another Site
Tons: 0.108

Year: 2015
Gepaid: CAL000376762
TSD EPA ID: CAD008252405
CA Waste Code: 352 - Other organic solids
Disposal Method: H141 - Storage, Bulking, And/Or Transfer Off Site--No Treatment/Reovery (H010-H129) Or (H131-H135)
Tons: 0.05

Map ID
Direction
Distance
Elevation

MAP FINDINGS

Site

Database(s)

EDR ID Number
EPA ID Number

LEE AUTO BODY AND MECHANIC, INC (Continued)

S118232671

Year: 2014
Gepaid: CAL000376762
TSD EPA ID: CAD008252405
CA Waste Code: 221 - Waste oil and mixed oil
Disposal Method: H061 - Fuel Blending Prior To Energy Recovery At Another Site
Tons: 0.1368

Year: 2014
Gepaid: CAL000376762
TSD EPA ID: CAD008252405
CA Waste Code: 133 - Aqueous solution with total organic residues 10 percent or more
Disposal Method: H061 - Fuel Blending Prior To Energy Recovery At Another Site
Tons: 0.10842

Additional Info:

Year: 2014
Gen EPA ID: CAL000376762

Shipment Date: 20140626
Creation Date: 12/11/2014 22:14:52
Receipt Date: 20140627
Manifest ID: 011609356JJK
Trans EPA ID: CAD008252405
Trans Name: PACIFIC RESOURCE RECOVERY SERVICES
Trans 2 EPA ID: Not reported
Trans 2 Name: Not reported
TSD EPA ID: CAD008252405
Trans Name: PACIFIC RESOURCE RECOVERY SERVICES
TSD EPA Alt EPA ID: Not reported
TSD EPA Alt Name: Not reported
Waste Code Description: 133 - Aqueous solution with 10% or more total organic residues
RCRA Code: Not reported
Meth Code: H061 - Fuel Blending Prior To Energy Recovery At Another Site
Quantity Tons: 0.10842
Waste Quantity: 26
Quantity Unit: G
Additional Code 1: Not reported
Additional Code 2: Not reported
Additional Code 3: Not reported
Additional Code 4: Not reported
Additional Code 5: Not reported

Shipment Date: 20140626
Creation Date: 12/11/2014 22:14:52
Receipt Date: 20140627
Manifest ID: 011609356JJK
Trans EPA ID: CAD008252405
Trans Name: PACIFIC RESOURCE RECOVERY SERVICES
Trans 2 EPA ID: Not reported
Trans 2 Name: Not reported
TSD EPA ID: CAD008252405
Trans Name: PACIFIC RESOURCE RECOVERY SERVICES
TSD EPA Alt EPA ID: Not reported
TSD EPA Alt Name: Not reported
Waste Code Description: 221 - Waste oil and mixed oil
RCRA Code: Not reported

Map ID
Direction
Distance
Elevation

MAP FINDINGS

Site

Database(s)

EDR ID Number
EPA ID Number

LEE AUTO BODY AND MECHANIC, INC (Continued)

S118232671

Meth Code: H061 - Fuel Blending Prior To Energy Recovery At Another Site
Quantity Tons: 0.1368
Waste Quantity: 36
Quantity Unit: G
Additional Code 1: Not reported
Additional Code 2: Not reported
Additional Code 3: Not reported
Additional Code 4: Not reported
Additional Code 5: Not reported

Additional Info:

Year: 2015
Gen EPA ID: CAL000376762

Shipment Date: 20151015
Creation Date: 5/4/2016 22:16:02
Receipt Date: 20151026
Manifest ID: 014804603JJK
Trans EPA ID: CAR000245050
Trans Name: ECOTRANS RECYCLING
Trans 2 EPA ID: CAR000009910
Trans 2 Name: CALIFORNIA EVNIRONMENTAL & LITHO
TSDf EPA ID: CAD008252405
Trans Name: PACIFIC RESOURCE RECOVERY SERVICES
TSDf Alt EPA ID: Not reported
TSDf Alt Name: Not reported
Waste Code Description: 133 - Aqueous solution with 10% or more total organic residues
RCRA Code: Not reported
Meth Code: H061 - Fuel Blending Prior To Energy Recovery At Another Site
Quantity Tons: 0.1251
Waste Quantity: 30
Quantity Unit: G
Additional Code 1: Not reported
Additional Code 2: Not reported
Additional Code 3: Not reported
Additional Code 4: Not reported
Additional Code 5: Not reported

Shipment Date: 20151015
Creation Date: 5/4/2016 22:16:02
Receipt Date: 20151026
Manifest ID: 014804603JJK
Trans EPA ID: CAR000245050
Trans Name: ECOTRANS RECYCLING
Trans 2 EPA ID: CAR000009910
Trans 2 Name: CALIFORNIA EVNIRONMENTAL & LITHO
TSDf EPA ID: CAD008252405
Trans Name: PACIFIC RESOURCE RECOVERY SERVICES
TSDf Alt EPA ID: Not reported
TSDf Alt Name: Not reported
Waste Code Description: 352 - Other organic solids
RCRA Code: Not reported
Meth Code: H141 - Storage, Bulking, And/Or Transfer Off Site--No Treatment/Reovery (H010-H129) Or (H131-H135)
Quantity Tons: 0.05
Waste Quantity: 100
Quantity Unit: P

Map ID
Direction
Distance
Elevation

MAP FINDINGS

Site

Database(s)

EDR ID Number
EPA ID Number

LEE AUTO BODY AND MECHANIC, INC (Continued)

S118232671

Additional Code 1:	Not reported
Additional Code 2:	Not reported
Additional Code 3:	Not reported
Additional Code 4:	Not reported
Additional Code 5:	Not reported
Shipment Date:	20151015
Creation Date:	5/4/2016 22:16:02
Receipt Date:	20151026
Manifest ID:	014804603JJK
Trans EPA ID:	CAR000245050
Trans Name:	ECOTRANS RECYCLING
Trans 2 EPA ID:	CAR000009910
Trans 2 Name:	CALIFORNIA ENVIRONMENTAL & LITHO
TSDf EPA ID:	CAD008252405
Trans Name:	PACIFIC RESOURCE RECOVERY SERVICES
TSDf Alt EPA ID:	Not reported
TSDf Alt Name:	Not reported
Waste Code Description:	214 - Unspecified solvent mixture
RCRA Code:	F005
Meth Code:	H061 - Fuel Blending Prior To Energy Recovery At Another Site
Quantity Tons:	0.108
Waste Quantity:	30
Quantity Unit:	G
Additional Code 1:	F003
Additional Code 2:	D001
Additional Code 3:	Not reported
Additional Code 4:	Not reported
Additional Code 5:	Not reported
Shipment Date:	20150929
Creation Date:	5/4/2016 22:15:36
Receipt Date:	20151012
Manifest ID:	014804566JJK
Trans EPA ID:	CAR000245050
Trans Name:	ECOTRANS RECYCLING
Trans 2 EPA ID:	CAR000009910
Trans 2 Name:	CALIFORNIA ENVIRONMENTAL & LITHO
TSDf EPA ID:	CAD008252405
Trans Name:	PACIFIC RESOURCE RECOVERY SERVICES
TSDf Alt EPA ID:	Not reported
TSDf Alt Name:	Not reported
Waste Code Description:	133 - Aqueous solution with 10% or more total organic residues
RCRA Code:	Not reported
Meth Code:	H061 - Fuel Blending Prior To Energy Recovery At Another Site
Quantity Tons:	0.1251
Waste Quantity:	30
Quantity Unit:	G
Additional Code 1:	Not reported
Additional Code 2:	Not reported
Additional Code 3:	Not reported
Additional Code 4:	Not reported
Additional Code 5:	Not reported
Shipment Date:	20150929
Creation Date:	5/4/2016 22:15:36
Receipt Date:	20151012

Map ID
Direction
Distance
Elevation

MAP FINDINGS

Site

Database(s)

EDR ID Number
EPA ID Number

LEE AUTO BODY AND MECHANIC, INC (Continued)

S118232671

Manifest ID: 014804566JJK
Trans EPA ID: CAR000245050
Trans Name: ECOTRANS RECYCLING
Trans 2 EPA ID: CAR000009910
Trans 2 Name: CALIFORNIA ENVIRONMENTAL & LITHO
TSDf EPA ID: CAD008252405
Trans Name: PACIFIC RESOURCE RECOVERY SERVICES
TSDf Alt EPA ID: Not reported
TSDf Alt Name: Not reported
Waste Code Description: 133 - Aqueous solution with 10% or more total organic residues
RCRA Code: Not reported
Meth Code: H061 - Fuel Blending Prior To Energy Recovery At Another Site
Quantity Tons: 0.1251
Waste Quantity: 30
Quantity Unit: G
Additional Code 1: Not reported
Additional Code 2: Not reported
Additional Code 3: Not reported
Additional Code 4: Not reported
Additional Code 5: Not reported

CERS:

Name: LEE AUTO BODY AND MECHANIC, INC
Address: 1695 GALVEZ AVE
City,State,Zip: SAN FRANCISCO, CA 94124
Site ID: 130133
CERS ID: 10062256
CERS Description: Chemical Storage Facilities

Violations:

Site ID: 130133
Site Name: Lee Auto Body and Mechanic, Inc
Violation Date: 06-10-2014
Citation: HSC 6.67 Multiple Sections - California Health and Safety Code, Chapter 6.67, Section(s) Multiple Sections
Violation Description: Haz Waste Generator Program - Training - General
Violation Notes: Returned to compliance on 07/07/2014.
Violation Division: San Francisco City & County Public Health Dept
Violation Program: HW
Violation Source: CERS

Site ID: 130133
Site Name: Lee Auto Body and Mechanic, Inc
Violation Date: 08-30-2018
Citation: HSC 6.95 25508(a)(3) - California Health and Safety Code, Chapter 6.95, Section(s) 25508(a)(3)
Violation Description: Failure to complete and electronically submit a site map with all required content.
Violation Notes: Returned to compliance on 08/30/2018.
Violation Division: San Francisco City & County Public Health Dept
Violation Program: HMRRP
Violation Source: CERS

Site ID: 130133
Site Name: Lee Auto Body and Mechanic, Inc
Violation Date: 06-10-2014
Citation: 22 CCR 12 66262.34(d) - California Code of Regulations, Title 22,

Map ID
Direction
Distance
Elevation

MAP FINDINGS

Site

Database(s)

EDR ID Number
EPA ID Number

LEE AUTO BODY AND MECHANIC, INC (Continued)

S118232671

Violation Description: Chapter 12, Section(s) 66262.34(d)
Failure to dispose of hazardous waste within 180 days (or 270 if waste is transported over 200 miles) for the generator who generates less than 1000 kilogram per month, but more than 100 kilograms per month.

Violation Notes: Returned to compliance on 06/26/2014.

Violation Division: San Francisco City & County Public Health Dept

Violation Program: HW

Violation Source: CERS

Site ID: 130133

Site Name: Lee Auto Body and Mechanic, Inc

Violation Date: 08-30-2018

Citation: Un-Specified

Violation Description: Business Plan Program - Operations/Maintenance - General Local Ordinance

Violation Notes: Returned to compliance on 08/30/2018.

Violation Division: San Francisco City & County Public Health Dept

Violation Program: HMRRP

Violation Source: CERS

Site ID: 130133

Site Name: Lee Auto Body and Mechanic, Inc

Violation Date: 06-10-2014

Citation: 22 CCR 16 66266.130 - California Code of Regulations, Title 22, Chapter 16, Section(s) 66266.130

Violation Description: Failure to properly handle, manage, label, and recycle used oil and fuel filters.

Violation Notes: Returned to compliance on 06/26/2014.

Violation Division: San Francisco City & County Public Health Dept

Violation Program: HW

Violation Source: CERS

Site ID: 130133

Site Name: Lee Auto Body and Mechanic, Inc

Violation Date: 06-10-2014

Citation: 22 CCR 15 66265.51 - California Code of Regulations, Title 22, Chapter 15, Section(s) 66265.51

Violation Description: Failure to prepare and implement a Contingency Plan to minimize human hazards or threat to the environment and to carry out the provisions of the plan whenever there is a fire, explosion, or any unplanned sudden or non-sudden release of hazardous waste or hazardous waste constituents which could threaten human health or the environment.

Violation Notes: Returned to compliance on 07/10/2014.

Violation Division: San Francisco City & County Public Health Dept

Violation Program: HW

Violation Source: CERS

Site ID: 130133

Site Name: Lee Auto Body and Mechanic, Inc

Violation Date: 06-10-2014

Citation: HSC 6.95 25505(b) - California Health and Safety Code, Chapter 6.95, Section(s) 25505(b)

Violation Description: Failure to submit a revised business plan upon a substantial change in the handler's operations.

Violation Notes: Returned to compliance on 07/10/2014.

Violation Division: San Francisco City & County Public Health Dept

Violation Program: HMRRP

Map ID
Direction
Distance
Elevation

MAP FINDINGS

Site

Database(s)

EDR ID Number
EPA ID Number

LEE AUTO BODY AND MECHANIC, INC (Continued)

S118232671

Violation Source: CERS

Site ID: 130133
Site Name: Lee Auto Body and Mechanic, Inc
Violation Date: 08-30-2018
Citation: HSC 6.5 25123.3(h)(1) - California Health and Safety Code, Chapter 6.5, Section(s) 25123.3(h)(1)
Violation Description: Failure to send hazardous waste offsite for treatment, storage, or disposal within 180 days (or 270 days if waste is transported over 200 miles) for a generator who generates less than 1000 kilogram per month if all of the following conditions are met: (1) The quantity of hazardous waste accumulated onsite never exceeds 6,000 kilograms. (2) The generator complies with the requirements of 40 Code of Federal Regulations section 262.34(d), (e) and (f). (3) The generator does not hold acutely hazardous waste or extremely hazardous waste in an amount greater than one kilogram for more than 90 days.
Violation Notes: Returned to compliance on 10/25/2018.
Violation Division: San Francisco City & County Public Health Dept
Violation Program: HW
Violation Source: CERS

Site ID: 130133
Site Name: Lee Auto Body and Mechanic, Inc
Violation Date: 06-10-2014
Citation: HSC 6.95 25504(c) - California Health and Safety Code, Chapter 6.95, Section(s) 25504(c)
Violation Description: Failure to include an adequate training program in the business plan, which is reasonable and appropriate for the size of the business and the nature of the hazardous material handled.
Violation Notes: Returned to compliance on 07/10/2014.
Violation Division: San Francisco City & County Public Health Dept
Violation Program: HMRRP
Violation Source: CERS

Site ID: 130133
Site Name: Lee Auto Body and Mechanic, Inc
Violation Date: 06-10-2014
Citation: HSC 6.95 25505(b) - California Health and Safety Code, Chapter 6.95, Section(s) 25505(b)
Violation Description: Failure to submit a revised business plan upon a substantial change in the handler's operations.
Violation Notes: Returned to compliance on 07/11/2014.
Violation Division: San Francisco City & County Public Health Dept
Violation Program: HMRRP
Violation Source: CERS

Site ID: 130133
Site Name: Lee Auto Body and Mechanic, Inc
Violation Date: 08-30-2018
Citation: HSC 6.95 25505(a)(4) - California Health and Safety Code, Chapter 6.95, Section(s) 25505(a)(4)
Violation Description: Failure to provide initial and annual training to all employees in safety procedures in the event of a release or threatened release of a hazardous material or failure to document and maintain training records for a minimum of three years.
Violation Notes: Returned to compliance on 11/02/2018.
Violation Division: San Francisco City & County Public Health Dept

Map ID
Direction
Distance
Elevation

MAP FINDINGS

Site

Database(s)

EDR ID Number
EPA ID Number

LEE AUTO BODY AND MECHANIC, INC (Continued)

S118232671

Violation Program: HMRRP
Violation Source: CERS

Site ID: 130133
Site Name: Lee Auto Body and Mechanic, Inc
Violation Date: 08-30-2018
Citation: HSC 6.95 25508(a)(3) - California Health and Safety Code, Chapter 6.95, Section(s) 25508(a)(3)
Violation Description: Failure to establish and electronically submit an adequate emergency response plan and procedures for a release or threatened release of a hazardous material.
Violation Notes: Returned to compliance on 08/30/2018.
Violation Division: San Francisco City & County Public Health Dept
Violation Program: HMRRP
Violation Source: CERS

Site ID: 130133
Site Name: Lee Auto Body and Mechanic, Inc
Violation Date: 08-30-2018
Citation: HSC 6.95 25508(a)(3) - California Health and Safety Code, Chapter 6.95, Section(s) 25508(a)(3)
Violation Description: Failure to complete and electronically submit hazardous material inventory information for all reportable hazardous materials on site at or above reportable quantities.
Violation Notes: Returned to compliance on 08/30/2018.
Violation Division: San Francisco City & County Public Health Dept
Violation Program: HMRRP
Violation Source: CERS

Site ID: 130133
Site Name: Lee Auto Body and Mechanic, Inc
Violation Date: 08-30-2018
Citation: 22 CCR 12 66262.12 - California Code of Regulations, Title 22, Chapter 12, Section(s) 66262.12
Violation Description: Failure to obtain an Identification Number prior to treating, storing, disposing of, transporting or offering for transportation any hazardous waste.
Violation Notes: Returned to compliance on 08/30/2018.
Violation Division: San Francisco City & County Public Health Dept
Violation Program: HW
Violation Source: CERS

Evaluation:
Eval General Type: Compliance Evaluation Inspection
Eval Date: 06-10-2014
Violations Found: Yes
Eval Type: Routine done by local agency
Eval Notes: Not reported
Eval Division: San Francisco City & County Public Health Dept
Eval Program: HMRRP
Eval Source: CERS

Eval General Type: Compliance Evaluation Inspection
Eval Date: 06-10-2014
Violations Found: Yes
Eval Type: Routine done by local agency
Eval Notes: Not reported

Map ID
Direction
Distance
Elevation

MAP FINDINGS

Site

Database(s)

EDR ID Number
EPA ID Number

LEE AUTO BODY AND MECHANIC, INC (Continued)

S118232671

Eval Division: San Francisco City & County Public Health Dept
Eval Program: HW
Eval Source: CERS

Eval General Type: Compliance Evaluation Inspection
Eval Date: 08-30-2018
Violations Found: Yes
Eval Type: Routine done by local agency
Eval Notes: Not reported
Eval Division: San Francisco City & County Public Health Dept
Eval Program: HMRRP
Eval Source: CERS

Eval General Type: Compliance Evaluation Inspection
Eval Date: 08-30-2018
Violations Found: Yes
Eval Type: Routine done by local agency
Eval Notes: Not reported
Eval Division: San Francisco City & County Public Health Dept
Eval Program: HW
Eval Source: CERS

Coordinates:
Site ID: 130133
Facility Name: Lee Auto Body and Mechanic, Inc
Env Int Type Code: HWG
Program ID: 10062256
Coord Name: Not reported
Ref Point Type Desc: Unknown
Latitude: 37.741440
Longitude: -122.389600

Affiliation:
Affiliation Type Desc: Parent Corporation
Entity Name: Lee Auto Body and Mechanic, Inc
Entity Title: Not reported
Affiliation Address: Not reported
Affiliation City: Not reported
Affiliation State: Not reported
Affiliation Country: Not reported
Affiliation Zip: Not reported
Affiliation Phone: Not reported

Affiliation Type Desc: Environmental Contact
Entity Name: Bo Ging Tang
Entity Title: Not reported
Affiliation Address: 1695 Galvez Ave.
Affiliation City: San Francisco
Affiliation State: CA
Affiliation Country: Not reported
Affiliation Zip: 94124
Affiliation Phone: Not reported

Affiliation Type Desc: Facility Mailing Address
Entity Name: Mailing Address
Entity Title: Not reported

Map ID
Direction
Distance
Elevation

MAP FINDINGS

Site

Database(s)

EDR ID Number
EPA ID Number

LEE AUTO BODY AND MECHANIC, INC (Continued)

S118232671

Affiliation Address: 1695 Galvez Ave.
Affiliation City: San Francisco
Affiliation State: CA
Affiliation Country: Not reported
Affiliation Zip: 94124
Affiliation Phone: Not reported

Affiliation Type Desc: Legal Owner
Entity Name: Bo Ging Tang
Entity Title: Not reported
Affiliation Address: 1695 Galvez Ave.
Affiliation City: San Francisco
Affiliation State: CA
Affiliation Country: United States
Affiliation Zip: 94124
Affiliation Phone: (415) 441-7180

Affiliation Type Desc: Operator
Entity Name: Bo Ging Tang
Entity Title: Not reported
Affiliation Address: Not reported
Affiliation City: Not reported
Affiliation State: Not reported
Affiliation Country: Not reported
Affiliation Zip: Not reported
Affiliation Phone: (415) 441-7180

Affiliation Type Desc: Property Owner
Entity Name: Bo Ging Tang
Entity Title: Not reported
Affiliation Address: 1695 Galvez Ave.
Affiliation City: San Francisco
Affiliation State: CA
Affiliation Country: United States
Affiliation Zip: 94124
Affiliation Phone: (415) 441-7180

Affiliation Type Desc: Document Preparer
Entity Name: Peter Lee
Entity Title: Not reported
Affiliation Address: Not reported
Affiliation City: Not reported
Affiliation State: Not reported
Affiliation Country: Not reported
Affiliation Zip: Not reported
Affiliation Phone: Not reported

Affiliation Type Desc: Identification Signer
Entity Name: Peter lee
Entity Title: Manager
Affiliation Address: Not reported
Affiliation City: Not reported
Affiliation State: Not reported
Affiliation Country: Not reported
Affiliation Zip: Not reported
Affiliation Phone: Not reported

Map ID
Direction
Distance
Elevation

MAP FINDINGS

Site

Database(s)

EDR ID Number
EPA ID Number

LEE AUTO BODY AND MECHANIC, INC (Continued)

S118232671

Affiliation Type Desc: CUPA District
Entity Name: San Francisco City & County Public Health Departme
Entity Title: Not reported
Affiliation Address: 1390 Market Street, Room 210
Affiliation City: San Francisco
Affiliation State: CA
Affiliation Country: Not reported
Affiliation Zip: 94102
Affiliation Phone: (415) 252-3900

HWTS:

Name: LEE AUTO BODY AND MECHANIC, INC
Address: 1695 GALVEZ AVE
Address 2: Not reported
City,State,Zip: SAN FRANCISCO, CA 94124
EPA ID: CAL000376762
Inactive Date: Not reported
Create Date: 07/30/2012
Last Act Date: 07/20/2020
Mailing Name: Not reported
Mailing Address: 1695 GALVEZ AVE
Mailing Address 2: Not reported
Mailing City,State,Zip: SAN FRANCISCO, CA 941244102
Owner Name: CHAK KWONG LEE
Owner Address: 1695 GALVEZ AVE
Owner Address 2: Not reported
Owner City,State,Zip: SAN FRANCISCO, CA 94124
Contact Name: PETER LEE
Contact Address: 1695 GALVEZ AVE
Contact Address 2: Not reported
City,State,Zip: SAN FRANCISCO, CA 94124

NAICS:

EPA ID: CAL000376762
Create Date: 2012-07-30 10:21:26.443
NAICS Code: 811121
NAICS Description: Automotive Body, Paint, and Interior Repair and Maintenance
Issued EPA ID Date: 2012-07-30 10:21:26.43000
Inactive Date: Not reported
Facility Name: LEE AUTO BODY AND MECHANIC, INC
Facility Address: 1695 GALVEZ AVE
Facility Address 2: Not reported
Facility City: SAN FRANCISCO
Facility County: Not reported
Facility State: CA
Facility Zip: 94124

Map ID
 Direction
 Distance
 Elevation

MAP FINDINGS

Site

Database(s)

EDR ID Number
 EPA ID Number

V138 **LEE AUTO BODY AND MECHANIC, INC**
West **1695 GALVEZ AV**
1/8-1/4 **SAN FRANCISCO, CA 94124**
0.219 mi.
1157 ft. **Site 3 of 4 in cluster V**

CA CUPA Listings **S120628057**
N/A

Relative: CUPA SAN FRANCISCO CO:
Lower Name: LEE AUTO BODY AND MECHANIC, INC
 Address: 1695 GALVEZ AV
Actual: City,State,Zip: SAN FRANCISCO, CA 94124
15 ft. Facility ID: 30399
 Census Tract: 609
 District: 3
 Number of Tanks: 0

P139 **JK SOUND, INC.**
WNW **1425 DAVIDSON AVENUE**
1/8-1/4 **SAN FRANCISCO, CA 94124**
0.222 mi.
1172 ft. **Site 9 of 9 in cluster P**

RCRA NonGen / NLR **1026469286**
CAC003074745

Relative: RCRA NonGen / NLR:
Lower Date Form Received by Agency: 2020-07-14 00:00:00
Actual: Handler Name: JK SOUND, INC.
10 ft. Handler Address: 1425 DAVIDSON AVENUE
 Handler City,State,Zip: SAN FRANCISCO, CA 94124
 EPA ID: CAC003074745
 Contact Name: STEVE HIXON
 Contact Address: 1425 DAVIDSON AVENUE
 Contact City,State,Zip: SAN FRANCISCO, CA 94124
 Contact Telephone: 415-250-5500
 Contact Fax: 415-826-7232
 Contact Email: STEVE@JKSOUND.COM
 Contact Title: Not reported
 EPA Region: 09
 Land Type: Not reported
 Federal Waste Generator Description: Not a generator, verified
 Non-Notifier: Not reported
 Biennial Report Cycle: Not reported
 Accessibility: Not reported
 Active Site Indicator: Not reported
 State District Owner: Not reported
 State District: Not reported
 Mailing Address: 1425 DAVIDSON AVENUE
 Mailing City,State,Zip: SAN FRANCISCO, CA 94124
 Owner Name: MICHAEL LACINA
 Owner Type: Other
 Operator Name: STEVE HIXON
 Operator Type: Other
 Short-Term Generator Activity: No
 Importer Activity: No
 Mixed Waste Generator: No
 Transporter Activity: No
 Transfer Facility Activity: No
 Recycler Activity with Storage: No
 Small Quantity On-Site Burner Exemption: No
 Smelting Melting and Refining Furnace Exemption: No
 Underground Injection Control: No
 Off-Site Waste Receipt: No
 Universal Waste Indicator: No

Map ID
 Direction
 Distance
 Elevation

MAP FINDINGS

Site

Database(s)

EDR ID Number
 EPA ID Number

JK SOUND, INC. (Continued)

1026469286

Universal Waste Destination Facility:	No
Federal Universal Waste:	No
Active Site Fed-Reg Treatment Storage and Disposal Facility:	Not reported
Active Site Converter Treatment storage and Disposal Facility:	Not reported
Active Site State-Reg Treatment Storage and Disposal Facility:	Not reported
Active Site State-Reg Handler:	---
Federal Facility Indicator:	Not reported
Hazardous Secondary Material Indicator:	N
Sub-Part K Indicator:	Not reported
Commercial TSD Indicator:	No
Treatment Storage and Disposal Type:	Not reported
2018 GPRA Permit Baseline:	Not on the Baseline
2018 GPRA Renewals Baseline:	Not on the Baseline
Permit Renewals Workload Universe:	Not reported
Permit Workload Universe:	Not reported
Permit Progress Universe:	Not reported
Post-Closure Workload Universe:	Not reported
Closure Workload Universe:	Not reported
202 GPRA Corrective Action Baseline:	No
Corrective Action Workload Universe:	No
Subject to Corrective Action Universe:	No
Non-TSDFs Where RCRA CA has Been Imposed Universe:	No
TSDFs Potentially Subject to CA Under 3004 (u)/(v) Universe:	No
TSDFs Only Subject to CA under Discretionary Auth Universe:	No
Corrective Action Priority Ranking:	No NCAPS ranking
Environmental Control Indicator:	No
Institutional Control Indicator:	No
Human Exposure Controls Indicator:	N/A
Groundwater Controls Indicator:	N/A
Operating TSDF Universe:	Not reported
Full Enforcement Universe:	Not reported
Significant Non-Complier Universe:	No
Unaddressed Significant Non-Complier Universe:	No
Addressed Significant Non-Complier Universe:	No
Significant Non-Complier With a Compliance Schedule Universe:	No
Financial Assurance Required:	Not reported
Handler Date of Last Change:	2020-08-14 15:09:03.0
Recognized Trader-Importer:	No
Recognized Trader-Exporter:	No
Importer of Spent Lead Acid Batteries:	No
Exporter of Spent Lead Acid Batteries:	No
Recycler Activity Without Storage:	No
Manifest Broker:	No
Sub-Part P Indicator:	No

Handler - Owner Operator:

Owner/Operator Indicator:	Owner
Owner/Operator Name:	MICHAEL LACINA
Legal Status:	Other
Date Became Current:	Not reported
Date Ended Current:	Not reported
Owner/Operator Address:	1425 DAVIDSON AVENUE
Owner/Operator City,State,Zip:	SAN FRANCISCO, CA 94124
Owner/Operator Telephone:	415-250-5500
Owner/Operator Telephone Ext:	Not reported
Owner/Operator Fax:	Not reported

Map ID
 Direction
 Distance
 Elevation

MAP FINDINGS

Site

Database(s)

EDR ID Number
 EPA ID Number

JK SOUND, INC. (Continued)

1026469286

Owner/Operator Email: Not reported

Owner/Operator Indicator: Operator
 Owner/Operator Name: STEVE HIXON
 Legal Status: Other
 Date Became Current: Not reported
 Date Ended Current: Not reported
 Owner/Operator Address: 1425 DAVIDSON AVENUE
 Owner/Operator City,State,Zip: SAN FRANCISCO, CA 94124
 Owner/Operator Telephone: 415-250-5500
 Owner/Operator Telephone Ext: Not reported
 Owner/Operator Fax: Not reported
 Owner/Operator Email: Not reported

Historic Generators:
 Receive Date: 2020-07-14 00:00:00.0
 Handler Name: JK SOUND, INC.
 Federal Waste Generator Description: Not a generator, verified
 State District Owner: Not reported
 Large Quantity Handler of Universal Waste: No
 Recognized Trader Importer: No
 Recognized Trader Exporter: No
 Spent Lead Acid Battery Importer: No
 Spent Lead Acid Battery Exporter: No
 Current Record: Yes
 Non Storage Recycler Activity: Not reported
 Electronic Manifest Broker: Not reported

List of NAICS Codes and Descriptions:
 NAICS Code: 532310
 NAICS Description: GENERAL RENTAL CENTERS

Facility Has Received Notices of Violations:
 Violations: No Violations Found

Evaluation Action Summary:
 Evaluations: No Evaluations Found

W140
North
1/8-1/4
0.232 mi.
1223 ft.

SAN FRANCISCO COMMUNITY RECYCLERS
701 AMADOR ST
SAN FRANCISCO, CA 94124

RCRA NonGen / NLR

1024820878
CAL000335198

Site 1 of 2 in cluster W

Relative:
Lower
Actual:
10 ft.

RCRA NonGen / NLR:
 Date Form Received by Agency: 2008-08-06 00:00:00.0
 Handler Name: SAN FRANCISCO COMMUNITY RECYCLERS
 Handler Address: 701 AMADOR ST
 Handler City,State,Zip: SAN FRANCISCO, CA 94124
 EPA ID: CAL000335198
 Contact Name: ED DUNN
 Contact Address: 755 FREDERICK ST
 Contact City,State,Zip: SAN FRANCISCO, CA 94117-2755
 Contact Telephone: 415-760-1066
 Contact Fax: Not reported

Map ID
Direction
Distance
Elevation

MAP FINDINGS

Site

Database(s)

EDR ID Number
EPA ID Number

SAN FRANCISCO COMMUNITY RECYCLERS (Continued)

1024820878

Contact Email:	ED_DUNN_1499@YAHOO.COM
Contact Title:	Not reported
EPA Region:	09
Land Type:	Not reported
Federal Waste Generator Description:	Not a generator, verified
Non-Notifier:	Not reported
Biennial Report Cycle:	Not reported
Accessibility:	Not reported
Active Site Indicator:	Handler Activities
State District Owner:	Not reported
State District:	Not reported
Mailing Address:	755 FREDERICK ST
Mailing City,State,Zip:	SAN FRANCISCO, CA 94117-2755
Owner Name:	SFCR NONPROFIT BOARD
Owner Type:	Other
Operator Name:	ED DUNN
Operator Type:	Other
Short-Term Generator Activity:	No
Importer Activity:	No
Mixed Waste Generator:	No
Transporter Activity:	No
Transfer Facility Activity:	No
Recycler Activity with Storage:	No
Small Quantity On-Site Burner Exemption:	No
Smelting Melting and Refining Furnace Exemption:	No
Underground Injection Control:	No
Off-Site Waste Receipt:	No
Universal Waste Indicator:	Yes
Universal Waste Destination Facility:	Yes
Federal Universal Waste:	No
Active Site Fed-Reg Treatment Storage and Disposal Facility:	Not reported
Active Site Converter Treatment storage and Disposal Facility:	Not reported
Active Site State-Reg Treatment Storage and Disposal Facility:	Not reported
Active Site State-Reg Handler:	---
Federal Facility Indicator:	Not reported
Hazardous Secondary Material Indicator:	N
Sub-Part K Indicator:	Not reported
Commercial TSD Indicator:	No
Treatment Storage and Disposal Type:	Not reported
2018 GPRA Permit Baseline:	Not on the Baseline
2018 GPRA Renewals Baseline:	Not on the Baseline
Permit Renewals Workload Universe:	Not reported
Permit Workload Universe:	Not reported
Permit Progress Universe:	Not reported
Post-Closure Workload Universe:	Not reported
Closure Workload Universe:	Not reported
202 GPRA Corrective Action Baseline:	No
Corrective Action Workload Universe:	No
Subject to Corrective Action Universe:	No
Non-TSDs Where RCRA CA has Been Imposed Universe:	No
TSDs Potentially Subject to CA Under 3004 (u)/(v) Universe:	No
TSDs Only Subject to CA under Discretionary Auth Universe:	No
Corrective Action Priority Ranking:	No NCAPS ranking
Environmental Control Indicator:	No
Institutional Control Indicator:	No
Human Exposure Controls Indicator:	N/A
Groundwater Controls Indicator:	N/A

Map ID
Direction
Distance
Elevation

MAP FINDINGS

Site

Database(s)

EDR ID Number
EPA ID Number

SAN FRANCISCO COMMUNITY RECYCLERS (Continued)

1024820878

Operating TSDF Universe:	Not reported
Full Enforcement Universe:	Not reported
Significant Non-Complier Universe:	No
Unaddressed Significant Non-Complier Universe:	No
Addressed Significant Non-Complier Universe:	No
Significant Non-Complier With a Compliance Schedule Universe:	No
Financial Assurance Required:	Not reported
Handler Date of Last Change:	2018-09-05 20:30:34.0
Recognized Trader-Importer:	No
Recognized Trader-Exporter:	No
Importer of Spent Lead Acid Batteries:	No
Exporter of Spent Lead Acid Batteries:	No
Recycler Activity Without Storage:	No
Manifest Broker:	No
Sub-Part P Indicator:	No

Handler - Owner Operator:

Owner/Operator Indicator:	Operator
Owner/Operator Name:	ED DUNN
Legal Status:	Other
Date Became Current:	Not reported
Date Ended Current:	Not reported
Owner/Operator Address:	755 FREDERICK ST
Owner/Operator City,State,Zip:	SAN FRANCISCO, CA 94117-2755
Owner/Operator Telephone:	415-760-1066
Owner/Operator Telephone Ext:	Not reported
Owner/Operator Fax:	Not reported
Owner/Operator Email:	Not reported

Owner/Operator Indicator:	Owner
Owner/Operator Name:	SFCR NONPROFIT BOARD
Legal Status:	Other
Date Became Current:	Not reported
Date Ended Current:	Not reported
Owner/Operator Address:	755 FREDERICK ST
Owner/Operator City,State,Zip:	SAN FRANCISCO, CA 94117-2755
Owner/Operator Telephone:	415-731-6720
Owner/Operator Telephone Ext:	Not reported
Owner/Operator Fax:	Not reported
Owner/Operator Email:	Not reported

Historic Generators:

Receive Date:	2008-08-06 00:00:00.0
Handler Name:	SAN FRANCISCO COMMUNITY RECYCLERS
Federal Waste Generator Description:	Not a generator, verified
State District Owner:	Not reported
Large Quantity Handler of Universal Waste:	No
Recognized Trader Importer:	No
Recognized Trader Exporter:	No
Spent Lead Acid Battery Importer:	No
Spent Lead Acid Battery Exporter:	No
Current Record:	Yes
Non Storage Recycler Activity:	Not reported
Electronic Manifest Broker:	Not reported

Map ID
 Direction
 Distance
 Elevation

MAP FINDINGS

Site _____ Database(s) _____ EDR ID Number
 EPA ID Number _____

SAN FRANCISCO COMMUNITY RECYCLERS (Continued)

1024820878

List of NAICS Codes and Descriptions:

NAICS Code: 42193
 NAICS Description: RECYCLABLE MATERIAL WHOLESALERS

Facility Has Received Notices of Violations:

Violations: No Violations Found

Evaluation Action Summary:

Evaluations: No Evaluations Found

V141
 West
 1/8-1/4
 0.232 mi.
 1225 ft.

OLYMPIC IRON WORKS
1684 HUDSON AV
SAN FRANCISCO, CA 94124
Site 4 of 4 in cluster V

CA CUPA Listings S127010558
N/A

Relative:
Higher
Actual:
17 ft.

CUPA SAN FRANCISCO CO:
 Name: OLYMPIC IRON WORKS
 Address: 1684 HUDSON AV
 City,State,Zip: SAN FRANCISCO, CA 94124
 Facility ID: 35445
 Census Tract: 609
 District: 103
 Number of Tanks: 0

142
 SW
 1/8-1/4
 0.233 mi.
 1231 ft.

SHANE, LARRY
1555 INNES AVE
SAN FRANCISCO, CA 94124

RCRA NonGen / NLR 1026161311
CAC003061291

Relative:
Higher
Actual:
38 ft.

RCRA NonGen / NLR:
 Date Form Received by Agency: 2020-03-25 00:00:00.0
 Handler Name: SHANE, LARRY
 Handler Address: 1555 INNES AVE
 Handler City,State,Zip: SAN FRANCISCO, CA 94124-2125
 EPA ID: CAC003061291
 Contact Name: SHANE, LARRY
 Contact Address: 1555 INNES AVE
 Contact City,State,Zip: SAN FRANCISCO, CA 94124-2125
 Contact Telephone: 415-465-2620
 Contact Fax: 510-651-7702
 Contact Email: MICKIEL@PWSEI.COM
 Contact Title: Not reported
 EPA Region: 09
 Land Type: Not reported
 Federal Waste Generator Description: Not a generator, verified
 Non-Notifier: Not reported
 Biennial Report Cycle: Not reported
 Accessibility: Not reported
 Active Site Indicator: Not reported
 State District Owner: Not reported
 State District: Not reported
 Mailing Address: 1555 INNES AVE

Map ID
 Direction
 Distance
 Elevation

MAP FINDINGS

Site

Database(s)

EDR ID Number
 EPA ID Number

SHANE, LARRY (Continued)

1026161311

Mailing City,State,Zip:	SAN FRANCISCO, CA 94124-2125
Owner Name:	SHANE, LARRY
Owner Type:	Other
Operator Name:	SHANE, LARRY
Operator Type:	Other
Short-Term Generator Activity:	No
Importer Activity:	No
Mixed Waste Generator:	No
Transporter Activity:	No
Transfer Facility Activity:	No
Recycler Activity with Storage:	No
Small Quantity On-Site Burner Exemption:	No
Smelting Melting and Refining Furnace Exemption:	No
Underground Injection Control:	No
Off-Site Waste Receipt:	No
Universal Waste Indicator:	No
Universal Waste Destination Facility:	No
Federal Universal Waste:	No
Active Site Fed-Reg Treatment Storage and Disposal Facility:	Not reported
Active Site Converter Treatment storage and Disposal Facility:	Not reported
Active Site State-Reg Treatment Storage and Disposal Facility:	Not reported
Active Site State-Reg Handler:	---
Federal Facility Indicator:	Not reported
Hazardous Secondary Material Indicator:	N
Sub-Part K Indicator:	Not reported
Commercial TSD Indicator:	No
Treatment Storage and Disposal Type:	Not reported
2018 GPRC Permit Baseline:	Not on the Baseline
2018 GPRC Renewals Baseline:	Not on the Baseline
Permit Renewals Workload Universe:	Not reported
Permit Workload Universe:	Not reported
Permit Progress Universe:	Not reported
Post-Closure Workload Universe:	Not reported
Closure Workload Universe:	Not reported
202 GPRC Corrective Action Baseline:	No
Corrective Action Workload Universe:	No
Subject to Corrective Action Universe:	No
Non-TSDFs Where RCRA CA has Been Imposed Universe:	No
TSDFs Potentially Subject to CA Under 3004 (u)/(v) Universe:	No
TSDFs Only Subject to CA under Discretionary Auth Universe:	No
Corrective Action Priority Ranking:	No NCAPS ranking
Environmental Control Indicator:	No
Institutional Control Indicator:	No
Human Exposure Controls Indicator:	N/A
Groundwater Controls Indicator:	N/A
Operating TSDF Universe:	Not reported
Full Enforcement Universe:	Not reported
Significant Non-Complier Universe:	No
Unaddressed Significant Non-Complier Universe:	No
Addressed Significant Non-Complier Universe:	No
Significant Non-Complier With a Compliance Schedule Universe:	No
Financial Assurance Required:	Not reported
Handler Date of Last Change:	2020-04-08 18:59:11.0
Recognized Trader-Importer:	No
Recognized Trader-Exporter:	No
Importer of Spent Lead Acid Batteries:	No
Exporter of Spent Lead Acid Batteries:	No

Map ID
Direction
Distance
Elevation

MAP FINDINGS

Site

Database(s)

EDR ID Number
EPA ID Number

SHANE, LARRY (Continued)

1026161311

Recycler Activity Without Storage: No
Manifest Broker: No
Sub-Part P Indicator: No

Handler - Owner Operator:

Owner/Operator Indicator: Operator
Owner/Operator Name: SHANE, LARRY
Legal Status: Other
Date Became Current: Not reported
Date Ended Current: Not reported
Owner/Operator Address: 1555 INNES AVE
Owner/Operator City,State,Zip: SAN FRANCISCO, CA 94124-2125
Owner/Operator Telephone: 415-465-2620
Owner/Operator Telephone Ext: Not reported
Owner/Operator Fax: Not reported
Owner/Operator Email: Not reported

Owner/Operator Indicator: Owner
Owner/Operator Name: SHANE, LARRY
Legal Status: Other
Date Became Current: Not reported
Date Ended Current: Not reported
Owner/Operator Address: 1555 INNES AVE
Owner/Operator City,State,Zip: SAN FRANCISCO, CA 94124-2125
Owner/Operator Telephone: 415-465-2620
Owner/Operator Telephone Ext: Not reported
Owner/Operator Fax: Not reported
Owner/Operator Email: Not reported

Historic Generators:

Receive Date: 2020-03-25 00:00:00.0
Handler Name: SHANE, LARRY
Federal Waste Generator Description: Not a generator, verified
State District Owner: Not reported
Large Quantity Handler of Universal Waste: No
Recognized Trader Importer: No
Recognized Trader Exporter: No
Spent Lead Acid Battery Importer: No
Spent Lead Acid Battery Exporter: No
Current Record: Yes
Non Storage Recycler Activity: Not reported
Electronic Manifest Broker: Not reported

List of NAICS Codes and Descriptions:

NAICS Code: 56299
NAICS Description: ALL OTHER WASTE MANAGEMENT SERVICES

Facility Has Received Notices of Violations:

Violations: No Violations Found

Evaluation Action Summary:

Evaluations: No Evaluations Found

Map ID
Direction
Distance
Elevation

MAP FINDINGS

Site

Database(s)

EDR ID Number
EPA ID Number

S143 INDIA BASIN CAR WASH
NNW 3433 3RD ST
1/8-1/4 SAN FRANCISCO, CA 94124
0.235 mi.
1239 ft. Site 2 of 6 in cluster S

CA SWEEPS UST S101623332
CA HIST UST N/A
CA FID UST

Relative:
Lower
Actual:
10 ft.

SWEEPS UST:
Name: INDIA BASIN CAR WASH
Address: 3433 3RD ST
City: SAN FRANCISCO
Status: Active
Comp Number: 1049
Number: 9
Board Of Equalization: Not reported
Referral Date: 09-30-92
Action Date: 12-10-91
Created Date: 01-01-01
Owner Tank Id: Not reported
SWRCB Tank Id: 38-000-001049-000001
Tank Status: A
Capacity: 10000
Active Date: 09-30-92
Tank Use: UNKNOWN
STG: P
Content: LEADED GASOL
Number Of Tanks: 4

Name: INDIA BASIN CAR WASH
Address: 3433 3RD ST
City: SAN FRANCISCO
Status: Active
Comp Number: 1049
Number: 9
Board Of Equalization: Not reported
Referral Date: 09-30-92
Action Date: 12-10-91
Created Date: 01-01-01
Owner Tank Id: Not reported
SWRCB Tank Id: 38-000-001049-000002
Tank Status: A
Capacity: 10000
Active Date: 09-30-92
Tank Use: M.V. FUEL
STG: P
Content: REG UNLEADED
Number Of Tanks: Not reported

Name: INDIA BASIN CAR WASH
Address: 3433 3RD ST
City: SAN FRANCISCO
Status: Active
Comp Number: 1049
Number: 9
Board Of Equalization: Not reported
Referral Date: 09-30-92
Action Date: 12-10-91
Created Date: 01-01-01
Owner Tank Id: Not reported
SWRCB Tank Id: 38-000-001049-000003

Map ID
Direction
Distance
Elevation

MAP FINDINGS

Site

Database(s)

EDR ID Number
EPA ID Number

INDIA BASIN CAR WASH (Continued)

S101623332

Tank Status: A
Capacity: 10000
Active Date: 09-30-92
Tank Use: UNKNOWN
STG: P
Content: REGULAR UNLE
Number Of Tanks: Not reported

Name: INDIA BASIN CAR WASH
Address: 3433 3RD ST
City: SAN FRANCISCO
Status: Active
Comp Number: 1049
Number: 9
Board Of Equalization: Not reported
Referral Date: 09-30-92
Action Date: 12-10-91
Created Date: 01-01-01
Owner Tank Id: Not reported
SWRCB Tank Id: 38-000-001049-000004
Tank Status: A
Capacity: 10000
Active Date: 09-30-92
Tank Use: UNKNOWN
STG: P
Content: DIESEL
Number Of Tanks: Not reported

HIST UST:

Name: INDIA BASIN CAR WASH
Address: 3433 3RD STREET
City,State,Zip: SAN FRANCISCO, CA 94124
File Number: 0002F76B
URL: <http://geotracker.waterboards.ca.gov/ustpdfs/pdf/0002F76B.pdf>
Region: Not reported
Facility ID: Not reported
Facility Type: Not reported
Other Type: Not reported
Contact Name: Not reported
Telephone: Not reported
Owner Name: Not reported
Owner Address: Not reported
Owner City,St,Zip: Not reported
Total Tanks: Not reported

Tank Num: Not reported
Container Num: Not reported
Year Installed: Not reported
Tank Capacity: Not reported
Tank Used for: Not reported
Type of Fuel: Not reported
Container Construction Thickness: Not reported
Leak Detection: Not reported

Click here for Geo Tracker PDF:

Map ID
 Direction
 Distance
 Elevation

MAP FINDINGS

Site

Database(s)

EDR ID Number
 EPA ID Number

INDIA BASIN CAR WASH (Continued)

S101623332

CA FID UST:
 Facility ID: 38005248
 Regulated By: UTNKA
 Regulated ID: Not reported
 Cortese Code: Not reported
 SIC Code: Not reported
 Facility Phone: 4150000000
 Mail To: Not reported
 Mailing Address: 3433 3RD ST
 Mailing Address 2: Not reported
 Mailing City,St,Zip: SAN FRANCISCO 94124
 Contact: Not reported
 Contact Phone: Not reported
 DUNs Number: Not reported
 NPDES Number: Not reported
 EPA ID: Not reported
 Comments: Not reported
 Status: Active

**S144
 NNW
 1/8-1/4
 0.235 mi.
 1239 ft.**

**INDIA BASIN CAR WASH
 3433 3RD ST
 SAN FRANCISCO, CA 94124
 Site 3 of 6 in cluster S**

**CA HIST UST U001595671
 N/A**

**Relative:
 Lower
 Actual:
 10 ft.**

HIST UST:
 Name: INDIA BASIN CAR WASH
 Address: 3433 3RD ST
 City,State,Zip: SAN FRANCISCO, CA 94124
 File Number: Not reported
 URL: Not reported
 Region: STATE
 Facility ID: 00000008791
 Facility Type: Gas Station
 Other Type: CAR WASH
 Contact Name: C&P SERVICE INC
 Telephone: 4156487877
 Owner Name: INDIA BASIN PARTNERSHIP
 Owner Address: 1220 HOWARD AVE SUITE 250
 Owner City,St,Zip: BURLINGAME, CA 94010
 Total Tanks: 0004

Tank Num: 001
 Container Num: 1
 Year Installed: 1982
 Tank Capacity: 00010000
 Tank Used for: PRODUCT
 Type of Fuel: REGULAR
 Container Construction Thickness: Not reported
 Leak Detection: Visual, Stock Inventor

Tank Num: 002
 Container Num: 2
 Year Installed: 1982
 Tank Capacity: 00010000
 Tank Used for: PRODUCT
 Type of Fuel: UNLEADED

Map ID
 Direction
 Distance
 Elevation

MAP FINDINGS

Site

Database(s)

EDR ID Number
 EPA ID Number

INDIA BASIN CAR WASH (Continued)

U001595671

Container Construction Thickness: Not reported
 Leak Detection: Visual, Stock Inventor

Tank Num: 003
 Container Num: 3
 Year Installed: 1982
 Tank Capacity: 00010000
 Tank Used for: PRODUCT
 Type of Fuel: PREMIUM
 Container Construction Thickness: Not reported
 Leak Detection: Visual, Stock Inventor

Tank Num: 004
 Container Num: 4
 Year Installed: 1982
 Tank Capacity: 00010000
 Tank Used for: PRODUCT
 Type of Fuel: DIESEL
 Container Construction Thickness: Not reported
 Leak Detection: Visual, Stock Inventor

**S145
 NNW
 1/8-1/4
 0.235 mi.
 1239 ft.**

**GAS STATION FORMER
 3433 3RD
 SAN FRANCISCO, CA 94124
 Site 4 of 6 in cluster S**

**CA HIST CORTESE S104570609
 N/A**

**Relative:
 Lower
 Actual:
 10 ft.**

HIST CORTESE:
 edr_fname: GAS STATION FORMER
 edr_fadd1: 3433 3RD
 City,State,Zip: SAN FRANCISCO, CA 94124
 Region: CORTESE
 Facility County Code: 38
 Reg By: LTNKA
 Reg Id: 38-1366

**R146
 SE
 1/8-1/4
 0.238 mi.
 1258 ft.**

**COMMERCIAL (STREET)
 1200 EVANS AND KIETH STREET
 SAN FRANCISCO, CA 94124
 Site 10 of 13 in cluster R**

**CA LUST S109285368
 CA Cortese N/A
 CA CERS**

**Relative:
 Higher
 Actual:
 21 ft.**

LUST:
 Name: COMMERCIAL (STREET)
 Address: 1200 EVANS AND KIETH STREET
 City,State,Zip: SAN FRANCISCO, CA 94124
 Lead Agency: SAN FRANCISCO COUNTY LOP
 Case Type: LUST Cleanup Site
 Geo Track: http://geotracker.waterboards.ca.gov/profile_report.asp?global_id=T10000000371
 Global Id: T10000000371
 Latitude: 37.7388149
 Longitude: -122.3808991
 Status: Completed - Case Closed
 Status Date: 10/24/2008
 Case Worker: SC
 RB Case Number: Not reported

Map ID
Direction
Distance
Elevation

MAP FINDINGS

Site

Database(s)

EDR ID Number
EPA ID Number

COMMERCIAL (STREET) (Continued)

S109285368

Local Agency: SAN FRANCISCO COUNTY LOP
File Location: Local Agency
Local Case Number: 11851
Potential Media Affect: Not reported
Potential Contaminants of Concern: Heating Oil / Fuel Oil
Site History: PG&E named as original responsible party, however only removed USTs beneath the street to expedite construction of power line. SF Department of Public Works named as correct responsible party. Case re-opened and closed with new RP.

LUST:

Global Id: T10000000371
Contact Type: Regional Board Caseworker
Contact Name: Regional Water Board
Organization Name: SAN FRANCISCO BAY RWQCB (REGION 2)
Address: 1515 CLAY ST SUITE 1400
City: OAKLAND
Email: Not reported
Phone Number: Not reported

Global Id: T10000000371
Contact Type: Local Agency Caseworker
Contact Name: STEPHANIE CUSHING
Organization Name: SAN FRANCISCO COUNTY LOP
Address: 1390 MARKET STREET #210
City: SAN FRANCISCO
Email: stephanie.cushing@sfdph.org
Phone Number: Not reported

LUST:

Global Id: T10000000371
Action Type: ENFORCEMENT
Date: 10/21/2008
Action: Technical Correspondence / Assistance / Other

Global Id: T10000000371
Action Type: ENFORCEMENT
Date: 10/23/2008
Action: Technical Correspondence / Assistance / Other

Global Id: T10000000371
Action Type: ENFORCEMENT
Date: 10/09/2008
Action: Closure/No Further Action Letter

Global Id: T10000000371
Action Type: ENFORCEMENT
Date: 10/24/2008
Action: Closure/No Further Action Letter

Global Id: T10000000371
Action Type: ENFORCEMENT
Date: 10/09/2008
Action: File review

Global Id: T10000000371
Action Type: ENFORCEMENT

Map ID
Direction
Distance
Elevation

MAP FINDINGS

Site

Database(s)

EDR ID Number
EPA ID Number

COMMERCIAL (STREET) (Continued)

S109285368

Date: 09/30/2008
Action: File review

Global Id: T10000000371
Action Type: ENFORCEMENT
Date: 09/30/2008
Action: Meeting

Global Id: T10000000371
Action Type: ENFORCEMENT
Date: 10/24/2008
Action: Closure/No Further Action Letter - #11851CCL

Global Id: T10000000371
Action Type: ENFORCEMENT
Date: 10/22/2008
Action: Site Reopened Letter

Global Id: T10000000371
Action Type: Other
Date: 08/28/2008
Action: Leak Reported

LUST:

Global Id: T10000000371
Status: Open - Case Begin Date
Status Date: 08/28/2008

Global Id: T10000000371
Status: Open - Site Assessment
Status Date: 09/26/2008

Global Id: T10000000371
Status: Completed - Case Closed
Status Date: 10/09/2008

Global Id: T10000000371
Status: Open - Reopen Case
Status Date: 10/22/2008

Global Id: T10000000371
Status: Completed - Case Closed
Status Date: 10/24/2008

CORTESE:

Name: COMMERCIAL (STREET)
Address: 1200 EVANS AND KIETH STREET
City,State,Zip: SAN FRANCISCO, CA 94124
Region: CORTESE
Envirostor Id: Not reported
Global ID: T10000000371
Site/Facility Type: LUST CLEANUP SITE
Cleanup Status: COMPLETED - CASE CLOSED
Status Date: Not reported
Site Code: Not reported

Map ID
 Direction
 Distance
 Elevation

MAP FINDINGS

Site

Database(s)

EDR ID Number
 EPA ID Number

COMMERCIAL (STREET) (Continued)

S109285368

Latitude: Not reported
 Longitude: Not reported
 Owner: Not reported
 Enf Type: Not reported
 Swat R: Not reported
 Flag: active
 Order No: Not reported
 Waste Discharge System No: Not reported
 Effective Date: Not reported
 Region 2: Not reported
 WID Id: Not reported
 Solid Waste Id No: Not reported
 Waste Management Uit Name: Not reported
 File Name: Active Open

CERS:

Name: COMMERCIAL (STREET)
 Address: 1200 EVANS AND KIETH STREET
 City,State,Zip: SAN FRANCISCO, CA 94124
 Site ID: 258808
 CERS ID: T1000000371
 CERS Description: Leaking Underground Storage Tank Cleanup Site

Affiliation:

Affiliation Type Desc: Local Agency Caseworker
 Entity Name: STEPHANIE CUSHING - SAN FRANCISCO COUNTY LOP
 Entity Title: Not reported
 Affiliation Address: 1390 MARKET STREET #210
 Affiliation City: SAN FRANCISCO
 Affiliation State: CA
 Affiliation Country: Not reported
 Affiliation Zip: Not reported
 Affiliation Phone: Not reported

Affiliation Type Desc: Regional Board Caseworker
 Entity Name: Regional Water Board - SAN FRANCISCO BAY RWQCB (REGION 2)
 Entity Title: Not reported
 Affiliation Address: 1515 CLAY ST SUITE 1400
 Affiliation City: OAKLAND
 Affiliation State: CA
 Affiliation Country: Not reported
 Affiliation Zip: Not reported
 Affiliation Phone: Not reported

**U147
 NW
 1/8-1/4
 0.240 mi.
 1266 ft.**

**MV TRANSPORTATION (BUS MAINTENANCE YARD)
 3550 03RD ST
 SAN FRANCISCO, CA 94124
 Site 4 of 4 in cluster U**

**CA LUST S107138426
 CA Cortese N/A
 CA CERS**

**Relative:
 Lower
 Actual:
 10 ft.**

LUST:
 Name: MV TRANSPORTATION (BUS MAINTENANCE YARD)
 Address: 3550 03RD ST
 City,State,Zip: SAN FRANCISCO, CA 94124
 Lead Agency: SAN FRANCISCO COUNTY LOP
 Case Type: LUST Cleanup Site
 Geo Track: http://geotracker.waterboards.ca.gov/profile_report.asp?global_id=T0607546850

Map ID
Direction
Distance
Elevation

MAP FINDINGS

Site

Database(s)

EDR ID Number
EPA ID Number

MV TRANSPORTATION (BUS MAINTENANCE YARD) (Continued)

S107138426

Global Id: T0607546850
Latitude: 37.7449663
Longitude: -122.3878475
Status: Completed - Case Closed
Status Date: 09/06/2005
Case Worker: Not reported
RB Case Number: 38-2350
Local Agency: Not reported
File Location: Local Agency
Local Case Number: 11689
Potential Media Affect: Soil
Potential Contaminants of Concern: Diesel
Site History: Not reported

LUST:

Global Id: T0607546850
Contact Type: Regional Board Caseworker
Contact Name: Regional Water Board
Organization Name: SAN FRANCISCO BAY RWQCB (REGION 2)
Address: 1515 CLAY ST SUITE 1400
City: OAKLAND
Email: Not reported
Phone Number: Not reported

LUST:

Global Id: T0607546850
Action Type: ENFORCEMENT
Date: 07/13/2005
Action: Notice of Responsibility

Global Id: T0607546850
Action Type: ENFORCEMENT
Date: 09/06/2005
Action: Closure/No Further Action Letter

Global Id: T0607546850
Action Type: REMEDIATION
Date: 09/17/2002
Action: Excavation

Global Id: T0607546850
Action Type: Other
Date: 09/17/2002
Action: Leak Discovery

Global Id: T0607546850
Action Type: Other
Date: 10/10/2002
Action: Leak Reported

LUST:

Global Id: T0607546850
Status: Open - Case Begin Date
Status Date: 09/17/2002

Global Id: T0607546850
Status: Open - Site Assessment

Map ID
Direction
Distance
Elevation

MAP FINDINGS

Site

Database(s)

EDR ID Number
EPA ID Number

MV TRANSPORTATION (BUS MAINTENANCE YARD) (Continued)

S107138426

Status Date: 09/17/2002
Global Id: T0607546850
Status: Completed - Case Closed
Status Date: 09/06/2005

CORTESE:

Name: MV TRANSPORTATION (BUS MAINTENANCE YARD)
Address: 3550 03RD ST
City,State,Zip: SAN FRANCISCO, CA 94124
Region: CORTESE
Envirostor Id: Not reported
Global ID: T0607546850
Site/Facility Type: LUST CLEANUP SITE
Cleanup Status: COMPLETED - CASE CLOSED
Status Date: Not reported
Site Code: Not reported
Latitude: Not reported
Longitude: Not reported
Owner: Not reported
Enf Type: Not reported
Swat R: Not reported
Flag: active
Order No: Not reported
Waste Discharge System No: Not reported
Effective Date: Not reported
Region 2: Not reported
WID Id: Not reported
Solid Waste Id No: Not reported
Waste Management Uit Name: Not reported
File Name: Active Open

CERS:

Name: MV TRANSPORTATION (BUS MAINTENANCE YARD)
Address: 3550 03RD ST
City,State,Zip: SAN FRANCISCO, CA 94124
Site ID: 211241
CERS ID: T0607546850
CERS Description: Leaking Underground Storage Tank Cleanup Site

Affiliation:

Affiliation Type Desc: Regional Board Caseworker
Entity Name: Regional Water Board - SAN FRANCISCO BAY RWQCB (REGION 2)
Entity Title: Not reported
Affiliation Address: 1515 CLAY ST SUITE 1400
Affiliation City: OAKLAND
Affiliation State: CA
Affiliation Country: Not reported
Affiliation Zip: Not reported
Affiliation Phone: Not reported

Map ID
 Direction
 Distance
 Elevation

MAP FINDINGS

Site

Database(s)

EDR ID Number
 EPA ID Number

S148
NNW
1/8-1/4
0.240 mi.
1268 ft.

EXXONMOBIL OIL CORP 99SFO
AMADOR AND ILLINOIS STREETS
SAN FRANCISCO, CA 94124

RCRA-SQG **1015753172**
CAR000235119

Site 5 of 6 in cluster S

Relative:
Lower
Actual:
10 ft.

<p>RCRA-SQG: Date Form Received by Agency: Handler Name: Handler Address: Handler City,State,Zip: EPA ID: Contact Name: Contact Address: Contact City,State,Zip: Contact Telephone: Contact Fax: Contact Email: Contact Title: EPA Region: Land Type: Federal Waste Generator Description: Non-Notifier: Biennial Report Cycle: Accessibility: Active Site Indicator: State District Owner: State District: Mailing Address: Mailing City,State,Zip: Owner Name: Owner Type: Operator Name: Operator Type: Short-Term Generator Activity: Importer Activity: Mixed Waste Generator: Transporter Activity: Transfer Facility Activity: Recycler Activity with Storage: Small Quantity On-Site Burner Exemption: Smelting Melting and Refining Furnace Exemption: Underground Injection Control: Off-Site Waste Receipt: Universal Waste Indicator: Universal Waste Destination Facility: Federal Universal Waste: Active Site Fed-Reg Treatment Storage and Disposal Facility: Active Site Converter Treatment storage and Disposal Facility: Active Site State-Reg Treatment Storage and Disposal Facility: Active Site State-Reg Handler: Federal Facility Indicator: Hazardous Secondary Material Indicator: Sub-Part K Indicator: Commercial TSD Indicator: Treatment Storage and Disposal Type: 2018 GPRR Permit Baseline: 2018 GPRR Renewals Baseline: Permit Renewals Workload Universe:</p>	<p>2018-09-19 00:00:00.0 EXXONMOBIL OIL CORP 99SFO AMADOR AND ILLINOIS STREETS SAN FRANCISCO, CA 94124 CAR000235119 DONNA HYMES 800 E WASHINGTON ST WEST CHESTER, PA 19380 610-430-8151 105 610-430-8016 DHYMES@JD2ENV.COM EXXONMOBIL HAZARDOUS WASTE COORDINATOR 09 Municipal Small Quantity Generator Not reported Not reported Not reported Handler Activities Not reported Not reported Not reported 800 E WASHINGTON ST WEST CHESTER, PA 19380 PORT OF SAN FRANCISCO Private EXXONMOBIL ENVIRONMENTAL SERVICES Private Not reported Not reported Not reported --- Not reported NN Not reported No Not reported Not on the Baseline Not on the Baseline Not reported</p>
---	---

Map ID
Direction
Distance
Elevation

MAP FINDINGS

Site

Database(s)

EDR ID Number
EPA ID Number

EXXONMOBIL OIL CORP 99SFO (Continued)

1015753172

Permit Workload Universe:	Not reported
Permit Progress Universe:	Not reported
Post-Closure Workload Universe:	Not reported
Closure Workload Universe:	Not reported
202 GPRA Corrective Action Baseline:	No
Corrective Action Workload Universe:	No
Subject to Corrective Action Universe:	No
Non-TSDFs Where RCRA CA has Been Imposed Universe:	No
TSDFs Potentially Subject to CA Under 3004 (u)/(v) Universe:	No
TSDFs Only Subject to CA under Discretionary Auth Universe:	No
Corrective Action Priority Ranking:	No NCAPS ranking
Environmental Control Indicator:	No
Institutional Control Indicator:	No
Human Exposure Controls Indicator:	N/A
Groundwater Controls Indicator:	N/A
Operating TSDF Universe:	Not reported
Full Enforcement Universe:	Not reported
Significant Non-Complier Universe:	No
Unaddressed Significant Non-Complier Universe:	No
Addressed Significant Non-Complier Universe:	No
Significant Non-Complier With a Compliance Schedule Universe:	No
Financial Assurance Required:	Not reported
Handler Date of Last Change:	2018-09-20 18:53:12.0
Recognized Trader-Importer:	No
Recognized Trader-Exporter:	No
Importer of Spent Lead Acid Batteries:	No
Exporter of Spent Lead Acid Batteries:	No
Recycler Activity Without Storage:	No
Manifest Broker:	No
Sub-Part P Indicator:	Not reported

Hazardous Waste Summary:

Waste Code:	D001
Waste Description:	IGNITABLE WASTE
Waste Code:	D008
Waste Description:	LEAD
Waste Code:	D018
Waste Description:	BENZENE

Handler - Owner Operator:

Owner/Operator Indicator:	Owner
Owner/Operator Name:	PORT OF SAN FRANCISCO
Legal Status:	Private
Date Became Current:	1968-01-01 00:00:00.
Date Ended Current:	Not reported
Owner/Operator Address:	PIER 1 THE EMBARCADERO
Owner/Operator City,State,Zip:	SAN FRANCISCO, CA 94111
Owner/Operator Telephone:	415-274-0400
Owner/Operator Telephone Ext:	Not reported
Owner/Operator Fax:	Not reported
Owner/Operator Email:	Not reported
Owner/Operator Indicator:	Operator

Map ID
Direction
Distance
Elevation

MAP FINDINGS

Site

Database(s)

EDR ID Number
EPA ID Number

EXXONMOBIL OIL CORP 99SFO (Continued)

1015753172

Owner/Operator Name:	EXXONMOBIL CORP
Legal Status:	Private
Date Became Current:	1999-12-01 00:00:00.
Date Ended Current:	Not reported
Owner/Operator Address:	Not reported
Owner/Operator City,State,Zip:	Not reported
Owner/Operator Telephone:	Not reported
Owner/Operator Telephone Ext:	Not reported
Owner/Operator Fax:	Not reported
Owner/Operator Email:	Not reported
Owner/Operator Indicator:	Owner
Owner/Operator Name:	PORT OF SAN FRANCISCO
Legal Status:	Private
Date Became Current:	1922-01-01 00:00:00.
Date Ended Current:	Not reported
Owner/Operator Address:	PIER 1 THE EMBARCADERO
Owner/Operator City,State,Zip:	SAN FRANCISCO, CA 94111
Owner/Operator Telephone:	415-274-0400
Owner/Operator Telephone Ext:	Not reported
Owner/Operator Fax:	Not reported
Owner/Operator Email:	SHANNON.ALFORD@SFPORT.COM
Owner/Operator Indicator:	Owner
Owner/Operator Name:	PORT OF SAN FRANCISCO
Legal Status:	Private
Date Became Current:	1922-01-01 00:00:00.
Date Ended Current:	Not reported
Owner/Operator Address:	PIER 1 THE EMBARCADERO
Owner/Operator City,State,Zip:	SAN FRANCISCO, CA 94111
Owner/Operator Telephone:	415-274-0400
Owner/Operator Telephone Ext:	Not reported
Owner/Operator Fax:	Not reported
Owner/Operator Email:	SHANNON.ALFORD@SFPORT.COM
Owner/Operator Indicator:	Operator
Owner/Operator Name:	EXXONMOBIL ENVIRONMENTAL SERVICES
Legal Status:	Private
Date Became Current:	2009-09-01 00:00:00.
Date Ended Current:	Not reported
Owner/Operator Address:	22777 SPRINGWOODS VILLAGE PWY *
Owner/Operator City,State,Zip:	SPRING, TX 77389
Owner/Operator Telephone:	832-624-6081
Owner/Operator Telephone Ext:	Not reported
Owner/Operator Fax:	Not reported
Owner/Operator Email:	JIMMY.J.STREET@EXXONMOBIL.COM
Owner/Operator Indicator:	Operator
Owner/Operator Name:	EXXONMOBIL ENVIRONMENTAL CORP
Legal Status:	Private
Date Became Current:	2009-09-01 00:00:00.
Date Ended Current:	Not reported
Owner/Operator Address:	22777 SPRINGWOODS VILLAGE PKWY
Owner/Operator City,State,Zip:	SPRING, TX 77389
Owner/Operator Telephone:	832-624-6081
Owner/Operator Telephone Ext:	Not reported
Owner/Operator Fax:	Not reported

Map ID
Direction
Distance
Elevation

MAP FINDINGS

Site

Database(s)

EDR ID Number
EPA ID Number

EXXONMOBIL OIL CORP 99SFO (Continued)

1015753172

Owner/Operator Email: JIMMY.J.STREET@EXXONMOBIL.COM

Historic Generators:

Receive Date: 2013-01-28 00:00:00.0
Handler Name: EXXONMOBIL OIL CORP 99SFO
Federal Waste Generator Description: Large Quantity Generator
State District Owner: Not reported
Large Quantity Handler of Universal Waste: No
Recognized Trader Importer: No
Recognized Trader Exporter: No
Spent Lead Acid Battery Importer: No
Spent Lead Acid Battery Exporter: No
Current Record: No
Non Storage Recycler Activity: Not reported
Electronic Manifest Broker: Not reported

Receive Date: 2017-09-27 00:00:00.0
Handler Name: EXXONMOBIL OIL CORP 99SFO
Federal Waste Generator Description: Small Quantity Generator
State District Owner: Not reported
Large Quantity Handler of Universal Waste: No
Recognized Trader Importer: No
Recognized Trader Exporter: No
Spent Lead Acid Battery Importer: No
Spent Lead Acid Battery Exporter: No
Current Record: No
Non Storage Recycler Activity: No
Electronic Manifest Broker: No

Receive Date: 2018-09-19 00:00:00.0
Handler Name: EXXONMOBIL OIL CORP 99SFO
Federal Waste Generator Description: Small Quantity Generator
State District Owner: Not reported
Large Quantity Handler of Universal Waste: No
Recognized Trader Importer: No
Recognized Trader Exporter: No
Spent Lead Acid Battery Importer: No
Spent Lead Acid Battery Exporter: No
Current Record: Yes
Non Storage Recycler Activity: No
Electronic Manifest Broker: No

List of NAICS Codes and Descriptions:

NAICS Code: 42471
NAICS Description: PETROLEUM BULK STATIONS AND TERMINALS

NAICS Code: 562910
NAICS Description: REMEDIATION SERVICES

Facility Has Received Notices of Violations:

Violations: No Violations Found

Evaluation Action Summary:

Evaluations: No Evaluations Found

Map ID
Direction
Distance
Elevation

MAP FINDINGS

Site

Database(s)

EDR ID Number
EPA ID Number

W149 **STEVEDORING SERV. OF AMERICA** **CA SWEEPS UST** **S106932596**
North **1 PIER 96**
1/8-1/4 **SAN FRANCISCO, CA 94124**
0.243 mi.
1282 ft. **Site 2 of 2 in cluster W**

Relative: SWEEPS UST:
Lower Name: STEVEDORING SERV. OF AMERICA
 Address: 1 PIER 96
Actual: City: SAN FRANCISCO
10 ft. Status: Active
 Comp Number: 76
 Number: 1
 Board Of Equalization: Not reported
 Referral Date: 09-30-92
 Action Date: 12-10-91
 Created Date: 01-01-01
 Owner Tank Id: Not reported
 SWRCB Tank Id: 38-000-000076-000001
 Tank Status: A
 Capacity: 1
 Active Date: 09-30-92
 Tank Use: UNKNOWN
 STG: P
 Content: UNSPECIFIED
 Number Of Tanks: 1

R150 **SAN FRANCISCO NEWSPAPER PRINTING CO** **RCRA NonGen / NLR** **1024810026**
SE **1201 EVANS AVE**
1/8-1/4 **SAN FRANCISCO, CA 94124**
0.243 mi.
1285 ft. **Site 11 of 13 in cluster R**

Relative: RCRA NonGen / NLR:
Higher Date Form Received by Agency: 2004-10-29 00:00:00.0
Actual: Handler Name: SAN FRANCISCO NEWSPAPER PRINTING CO
19 ft. Handler Address: 1201 EVANS AVE
 Handler City,State,Zip: SAN FRANCISCO, CA 94124-1717
 EPA ID: CAL000287750
 Contact Name: DAVID CECCARELLI
 Contact Address: 1201 EVANS AVE
 Contact City,State,Zip: SAN FRANCISCO, CA 94124
 Contact Telephone: 415-359-2860
 Contact Fax: 415-826-8060
 Contact Email: DAVIDC@SFEXAMINER.COM
 Contact Title: Not reported
 EPA Region: 09
 Land Type: Not reported
 Federal Waste Generator Description: Not a generator, verified
 Non-Notifier: Not reported
 Biennial Report Cycle: Not reported
 Accessibility: Not reported
 Active Site Indicator: Handler Activities
 State District Owner: Not reported
 State District: Not reported
 Mailing Address: 1201 EVANS AVE
 Mailing City,State,Zip: SAN FRANCISCO, CA 94124-1717
 Owner Name: SAN FRANCISCO PRINT MEDIA CO
 Owner Type: Other
 Operator Name: DAVID CECCARELLI

Map ID
 Direction
 Distance
 Elevation

MAP FINDINGS

Site

Database(s)

EDR ID Number
 EPA ID Number

SAN FRANCISCO NEWSPAPER PRINTING CO (Continued)

1024810026

Operator Type:	Other
Short-Term Generator Activity:	No
Importer Activity:	No
Mixed Waste Generator:	No
Transporter Activity:	No
Transfer Facility Activity:	No
Recycler Activity with Storage:	No
Small Quantity On-Site Burner Exemption:	No
Smelting Melting and Refining Furnace Exemption:	No
Underground Injection Control:	No
Off-Site Waste Receipt:	No
Universal Waste Indicator:	Yes
Universal Waste Destination Facility:	Yes
Federal Universal Waste:	No
Active Site Fed-Reg Treatment Storage and Disposal Facility:	Not reported
Active Site Converter Treatment storage and Disposal Facility:	Not reported
Active Site State-Reg Treatment Storage and Disposal Facility:	Not reported
Active Site State-Reg Handler:	---
Federal Facility Indicator:	Not reported
Hazardous Secondary Material Indicator:	N
Sub-Part K Indicator:	Not reported
Commercial TSD Indicator:	No
Treatment Storage and Disposal Type:	Not reported
2018 GPRA Permit Baseline:	Not on the Baseline
2018 GPRA Renewals Baseline:	Not on the Baseline
Permit Renewals Workload Universe:	Not reported
Permit Workload Universe:	Not reported
Permit Progress Universe:	Not reported
Post-Closure Workload Universe:	Not reported
Closure Workload Universe:	Not reported
202 GPRA Corrective Action Baseline:	No
Corrective Action Workload Universe:	No
Subject to Corrective Action Universe:	No
Non-TSDs Where RCRA CA has Been Imposed Universe:	No
TSDs Potentially Subject to CA Under 3004 (u)/(v) Universe:	No
TSDs Only Subject to CA under Discretionary Auth Universe:	No
Corrective Action Priority Ranking:	No NCAPS ranking
Environmental Control Indicator:	No
Institutional Control Indicator:	No
Human Exposure Controls Indicator:	N/A
Groundwater Controls Indicator:	N/A
Operating TSDF Universe:	Not reported
Full Enforcement Universe:	Not reported
Significant Non-Complier Universe:	No
Unaddressed Significant Non-Complier Universe:	No
Addressed Significant Non-Complier Universe:	No
Significant Non-Complier With a Compliance Schedule Universe:	No
Financial Assurance Required:	Not reported
Handler Date of Last Change:	2018-09-05 20:26:07.0
Recognized Trader-Importer:	No
Recognized Trader-Exporter:	No
Importer of Spent Lead Acid Batteries:	No
Exporter of Spent Lead Acid Batteries:	No
Recycler Activity Without Storage:	No
Manifest Broker:	No
Sub-Part P Indicator:	No

Map ID
Direction
Distance
Elevation

MAP FINDINGS

Site

Database(s)

EDR ID Number
EPA ID Number

SAN FRANCISCO NEWSPAPER PRINTING CO (Continued)

1024810026

Handler - Owner Operator:

Owner/Operator Indicator: Operator
Owner/Operator Name: DAVID CECCARELLI
Legal Status: Other
Date Became Current: Not reported
Date Ended Current: Not reported
Owner/Operator Address: 1201 EVANS AVE
Owner/Operator City,State,Zip: SAN FRANCISCO, CA 94124
Owner/Operator Telephone: 415-359-2860
Owner/Operator Telephone Ext: Not reported
Owner/Operator Fax: Not reported
Owner/Operator Email: Not reported

Owner/Operator Indicator: Owner
Owner/Operator Name: SAN FRANCISCO PRINT MEDIA CO
Legal Status: Other
Date Became Current: Not reported
Date Ended Current: Not reported
Owner/Operator Address: 1201 EVANS AVE
Owner/Operator City,State,Zip: SAN FRANCISCO, CA 94124-1717
Owner/Operator Telephone: 415-359-2860
Owner/Operator Telephone Ext: Not reported
Owner/Operator Fax: Not reported
Owner/Operator Email: Not reported

Historic Generators:

Receive Date: 2004-10-29 00:00:00.0
Handler Name: SAN FRANCISCO NEWSPAPER PRINTING CO
Federal Waste Generator Description: Not a generator, verified
State District Owner: Not reported
Large Quantity Handler of Universal Waste: No
Recognized Trader Importer: No
Recognized Trader Exporter: No
Spent Lead Acid Battery Importer: No
Spent Lead Acid Battery Exporter: No
Current Record: Yes
Non Storage Recycler Activity: Not reported
Electronic Manifest Broker: Not reported

List of NAICS Codes and Descriptions:

NAICS Code: 32591
NAICS Description: PRINTING INK MANUFACTURING

Facility Has Received Notices of Violations:

Violations: No Violations Found

Evaluation Action Summary:

Evaluations: No Evaluations Found

Map ID
 Direction
 Distance
 Elevation

MAP FINDINGS

Site

Database(s)

EDR ID Number
 EPA ID Number

R151 **SAN FRANCISCO NEWSPAPER PRINTING CO** **CA CUPA Listings** **S120628140**
SE **1201 EVANS AV** **N/A**
1/8-1/4 **SAN FRANCISCO, CA 94124**
0.243 mi.
1285 ft. **Site 12 of 13 in cluster R**

Relative: CUPA SAN FRANCISCO CO:
Higher Name: SAN FRANCISCO NEWSPAPER PRINTING CO
 Address: 1201 EVANS AV
Actual: City,State,Zip: SAN FRANCISCO, CA 94124
19 ft. Facility ID: 30945
 Census Tract: 231
 District: 3
 Number of Tanks: 0

R152 **SAN FRANCISCO NEWSPAPER PRINTING CO** **CA CERS HAZ WASTE** **S113134505**
SE **1201 EVANS AVE** **CA HAZNET** **N/A**
1/8-1/4 **SAN FRANCISCO, CA 94124** **CA CERS**
0.243 mi. **CA HWTS**
1285 ft. **Site 13 of 13 in cluster R**

Relative: CERS HAZ WASTE:
Higher Name: SAN FRANCISCO NEWSPAPER PRINTING CO
 Address: 1201 EVANS AVE
Actual: City,State,Zip: SAN FRANCISCO, CA 94124
19 ft. Site ID: 401331
 CERS ID: 10062898
 CERS Description: Hazardous Waste Generator

HAZNET:
 Name: SAN FRANCISCO NEWSPAPER PRINTING CO
 Address: 1201 EVANS AVE
 Address 2: Not reported
 City,State,Zip: SAN FRANCISCO, CA 941241717
 Contact: David Ceccarelli
 Telephone: 4153592860
 Mailing Name: Not reported
 Mailing Address: 1201 EVANS AVE

 Year: 2005
 Gepaid: CAL000287750
 TSD EPA ID: CAT080033681
 CA Waste Code: 223 - Unspecified oil-containing waste
 Disposal Method: R01 - Recycler
 Tons: 0.1

Additional Info:
 Year: 2005
 Gen EPA ID: CAL000287750

 Shipment Date: 20051206
 Creation Date: 3/22/2006 18:30:36
 Receipt Date: 20051212
 Manifest ID: 22901969
 Trans EPA ID: CAR000160077
 Trans Name: A&S ENVIRONMENTAL
 Trans 2 EPA ID: CAD028277036
 Trans 2 Name: ASBURY ENVIRONMENTAL SERVICES

Map ID
Direction
Distance
Elevation

MAP FINDINGS

Site

Database(s)

EDR ID Number
EPA ID Number

SAN FRANCISCO NEWSPAPER PRINTING CO (Continued)

S113134505

TSDF EPA ID: CAT080033681
Trans Name: D/K ENVIRONMENTAL
TSDF Alt EPA ID: CAT080033681
TSDF Alt Name: Not reported
Waste Code Description: 223 - Unspecified oil-containing waste
RCRA Code: Not reported
Meth Code: R01 - Recycler
Quantity Tons: 0.1
Waste Quantity: 200
Quantity Unit: P
Additional Code 1: Not reported
Additional Code 2: Not reported
Additional Code 3: Not reported
Additional Code 4: Not reported
Additional Code 5: Not reported

CERS:

Name: SAN FRANCISCO NEWSPAPER PRINTING CO
Address: 1201 EVANS AVE
City,State,Zip: SAN FRANCISCO, CA 94124
Site ID: 401331
CERS ID: 10062898
CERS Description: Chemical Storage Facilities

Violations:

Site ID: 401331
Site Name: San Francisco Newspaper Printing Co
Violation Date: 10-28-2019
Citation: HSC 6.95 25508(a)(3) - California Health and Safety Code, Chapter 6.95, Section(s) 25508(a)(3)
Violation Description: Failure to complete and electronically submit hazardous material inventory information for all reportable hazardous materials on site at or above reportable quantities.
Violation Notes: Returned to compliance on 11/08/2019.
Violation Division: San Francisco City & County Public Health Dept
Violation Program: HMRRP
Violation Source: CERS

Site ID: 401331
Site Name: San Francisco Newspaper Printing Co
Violation Date: 10-28-2019
Citation: Un-Specified
Violation Description: Business Plan Program - Operations/Maintenance - General Local Ordinance
Violation Notes: Returned to compliance on 10/28/2019.
Violation Division: San Francisco City & County Public Health Dept
Violation Program: HMRRP
Violation Source: CERS

Site ID: 401331
Site Name: San Francisco Newspaper Printing Co
Violation Date: 10-28-2019
Citation: HSC 6.95 25508(a)(3) - California Health and Safety Code, Chapter 6.95, Section(s) 25508(a)(3)
Violation Description: Failure to complete and electronically submit a site map with all required content.
Violation Notes: Returned to compliance on 11/08/2019.

Map ID
Direction
Distance
Elevation

MAP FINDINGS

Site

Database(s)

EDR ID Number
EPA ID Number

SAN FRANCISCO NEWSPAPER PRINTING CO (Continued)

S113134505

Violation Division: San Francisco City & County Public Health Dept
Violation Program: HMRRP
Violation Source: CERS

Site ID: 401331
Site Name: San Francisco Newspaper Printing Co
Violation Date: 07-26-2016
Citation: 22 CCR 12 66262.34(f) - California Code of Regulations, Title 22, Chapter 12, Section(s) 66262.34(f)
Violation Description: Failure to properly label hazardous waste accumulation containers and portable tanks with the following requirements: "Hazardous Waste", name and address of the generator, physical and chemical characteristics of the Hazardous Waste, and starting accumulation date.
Violation Notes: Returned to compliance on 12/05/2016.
Violation Division: San Francisco City & County Public Health Dept
Violation Program: HW
Violation Source: CERS

Evaluation:
Eval General Type: Compliance Evaluation Inspection
Eval Date: 07-26-2016
Violations Found: No
Eval Type: Routine done by local agency
Eval Notes: Not reported
Eval Division: San Francisco City & County Public Health Dept
Eval Program: HMRRP
Eval Source: CERS

Eval General Type: Compliance Evaluation Inspection
Eval Date: 07-26-2016
Violations Found: Yes
Eval Type: Routine done by local agency
Eval Notes: Not reported
Eval Division: San Francisco City & County Public Health Dept
Eval Program: HW
Eval Source: CERS

Eval General Type: Compliance Evaluation Inspection
Eval Date: 10-28-2019
Violations Found: No
Eval Type: Routine done by local agency
Eval Notes: Not reported
Eval Division: San Francisco City & County Public Health Dept
Eval Program: HW
Eval Source: CERS

Eval General Type: Compliance Evaluation Inspection
Eval Date: 10-28-2019
Violations Found: Yes
Eval Type: Routine done by local agency
Eval Notes: Not reported
Eval Division: San Francisco City & County Public Health Dept
Eval Program: HMRRP
Eval Source: CERS

Map ID
Direction
Distance
Elevation

MAP FINDINGS

Site

Database(s)

EDR ID Number
EPA ID Number

SAN FRANCISCO NEWSPAPER PRINTING CO (Continued)

S113134505

Coordinates:

Site ID: 401331
Facility Name: San Francisco Newspaper Printing Co
Env Int Type Code: HMBP
Program ID: 10062898
Coord Name: Not reported
Ref Point Type Desc: Unknown
Latitude: 37.738610
Longitude: -122.381580

Affiliation:

Affiliation Type Desc: CUPA District
Entity Name: San Francisco City & County Public Health Departme
Entity Title: Not reported
Affiliation Address: 1390 Market Street, Room 210
Affiliation City: San Francisco
Affiliation State: CA
Affiliation Country: Not reported
Affiliation Zip: 94102
Affiliation Phone: (415) 252-3900

Affiliation Type Desc: Environmental Contact
Entity Name: David Ceccarelli
Entity Title: Not reported
Affiliation Address: 1201 Evans Ave
Affiliation City: San Francisco
Affiliation State: CA
Affiliation Country: Not reported
Affiliation Zip: 94124
Affiliation Phone: Not reported

Affiliation Type Desc: Document Preparer
Entity Name: David Ceccarelli
Entity Title: Not reported
Affiliation Address: Not reported
Affiliation City: Not reported
Affiliation State: Not reported
Affiliation Country: Not reported
Affiliation Zip: Not reported
Affiliation Phone: Not reported

Affiliation Type Desc: Legal Owner
Entity Name: Todd Vogt
Entity Title: Not reported
Affiliation Address: 1201 Evans Ave
Affiliation City: San Francisco
Affiliation State: CA
Affiliation Country: United States
Affiliation Zip: 94124
Affiliation Phone: (415) 359-2770

Affiliation Type Desc: Operator
Entity Name: San Francisco Nespaper Printing Company
Entity Title: Not reported
Affiliation Address: Not reported
Affiliation City: Not reported

Map ID
Direction
Distance
Elevation

MAP FINDINGS

Site

Database(s)

EDR ID Number
EPA ID Number

SAN FRANCISCO NEWSPAPER PRINTING CO (Continued)

S113134505

Affiliation State: Not reported
Affiliation Country: Not reported
Affiliation Zip: Not reported
Affiliation Phone: (415) 359-2860

Affiliation Type Desc: Parent Corporation
Entity Name: San Francisco Newspaper Printing Co
Entity Title: Not reported
Affiliation Address: Not reported
Affiliation City: Not reported
Affiliation State: Not reported
Affiliation Country: Not reported
Affiliation Zip: Not reported
Affiliation Phone: Not reported

Affiliation Type Desc: Facility Mailing Address
Entity Name: Mailing Address
Entity Title: Not reported
Affiliation Address: 1201 Evans Ave
Affiliation City: San Francisco
Affiliation State: CA
Affiliation Country: Not reported
Affiliation Zip: 94124
Affiliation Phone: Not reported

Affiliation Type Desc: Identification Signer
Entity Name: David Ceccarelli
Entity Title: VP of Operations
Affiliation Address: Not reported
Affiliation City: Not reported
Affiliation State: Not reported
Affiliation Country: Not reported
Affiliation Zip: Not reported
Affiliation Phone: Not reported

HWTS:

Name: SAN FRANCISCO NEWSPAPER PRINTING CO
Address: 1201 EVANS AVE
Address 2: Not reported
City,State,Zip: SAN FRANCISCO, CA 941241717
EPA ID: CAL000287750
Inactive Date: Not reported
Create Date: 10/29/2004
Last Act Date: 08/24/2020
Mailing Name: Not reported
Mailing Address: 1201 EVANS AVE
Mailing Address 2: Not reported
Mailing City,State,Zip: SAN FRANCISCO, CA 941241717
Owner Name: SAN FRANCISCO PRINT MEDIA CO
Owner Address: 1201 EVANS AVE
Owner Address 2: Not reported
Owner City,State,Zip: SAN FRANCISCO, CA 941241717
Contact Name: DAVID CECCARELLI
Contact Address: 1201 EVANS AVE
Contact Address 2: Not reported
City,State,Zip: SAN FRANCISCO, CA 94124

Map ID
 Direction
 Distance
 Elevation

MAP FINDINGS

Site

Database(s)

EDR ID Number
 EPA ID Number

SAN FRANCISCO NEWSPAPER PRINTING CO (Continued)

S113134505

NAICS:
 EPA ID: CAL000287750
 Create Date: 2004-10-29 13:27:10.587
 NAICS Code: 32591
 NAICS Description: Printing Ink Manufacturing
 Issued EPA ID Date: 2004-10-29 13:27:10.57000
 Inactive Date: Not reported
 Facility Name: SAN FRANCISCO NEWSPAPER PRINTING CO
 Facility Address: 1201 EVANS AVE
 Facility Address 2: Not reported
 Facility City: SAN FRANCISCO
 Facility County: Not reported
 Facility State: CA
 Facility Zip: 941241717

X153
WSW
1/8-1/4
0.245 mi.
1295 ft.

KING'S VIP TRANSPORTATION INC
1620 INNES AVE
SAN FRANCISCO, CA 94124

RCRA-SQG 1024877450
CAR000291146

Site 1 of 4 in cluster X

Relative:
Higher
Actual:
22 ft.

RCRA-SQG:
 Date Form Received by Agency: 2018-12-21 00:00:00.0
 Handler Name: KING'S VIP TRANSPORTATION INC
 Handler Address: 1620 INNES AVE
 Handler City,State,Zip: SAN FRANCISCO, CA 94124
 EPA ID: CAR000291146
 Contact Name: KATHERINE ZHANG
 Contact Address: INNES AVE
 Contact City,State,Zip: SAN FRANCISCO, CA 94124
 Contact Telephone: 415-282-2808
 Contact Fax: 415-282-1826
 Contact Email: INFO@KINGSTOURSF.COM
 Contact Title: Not reported
 EPA Region: 09
 Land Type: Private
 Federal Waste Generator Description: Small Quantity Generator
 Non-Notifier: Not reported
 Biennial Report Cycle: Not reported
 Accessibility: Not reported
 Active Site Indicator: Handler Activities
 State District Owner: Not reported
 State District: Not reported
 Mailing Address: INNES AVE
 Mailing City,State,Zip: SAN FRANCISCO, CA 94124
 Owner Name: KATHERINE ZHANG
 Owner Type: Private
 Operator Name: KATHERINE ZHANG
 Operator Type: Private
 Short-Term Generator Activity: No
 Importer Activity: No
 Mixed Waste Generator: No
 Transporter Activity: No
 Transfer Facility Activity: No
 Recycler Activity with Storage: Yes
 Small Quantity On-Site Burner Exemption: No

Map ID
 Direction
 Distance
 Elevation

MAP FINDINGS

Site

Database(s)

EDR ID Number
 EPA ID Number

KING'S VIP TRANSPORTATION INC (Continued)

1024877450

Smelting Melting and Refining Furnace Exemption:	No
Underground Injection Control:	No
Off-Site Waste Receipt:	No
Universal Waste Indicator:	No
Universal Waste Destination Facility:	No
Federal Universal Waste:	No
Active Site Fed-Reg Treatment Storage and Disposal Facility:	Not reported
Active Site Converter Treatment storage and Disposal Facility:	Not reported
Active Site State-Reg Treatment Storage and Disposal Facility:	Not reported
Active Site State-Reg Handler:	---
Federal Facility Indicator:	Not reported
Hazardous Secondary Material Indicator:	NN
Sub-Part K Indicator:	Not reported
Commercial TSD Indicator:	No
Treatment Storage and Disposal Type:	Not reported
2018 GPRC Permit Baseline:	Not on the Baseline
2018 GPRC Renewals Baseline:	Not on the Baseline
Permit Renewals Workload Universe:	Not reported
Permit Workload Universe:	Not reported
Permit Progress Universe:	Not reported
Post-Closure Workload Universe:	Not reported
Closure Workload Universe:	Not reported
202 GPRC Corrective Action Baseline:	No
Corrective Action Workload Universe:	No
Subject to Corrective Action Universe:	No
Non-TSDs Where RCRA CA has Been Imposed Universe:	No
TSDs Potentially Subject to CA Under 3004 (u)/(v) Universe:	No
TSDs Only Subject to CA under Discretionary Auth Universe:	No
Corrective Action Priority Ranking:	No NCAPS ranking
Environmental Control Indicator:	No
Institutional Control Indicator:	No
Human Exposure Controls Indicator:	N/A
Groundwater Controls Indicator:	N/A
Operating TSD Universe:	Not reported
Full Enforcement Universe:	Not reported
Significant Non-Complier Universe:	No
Unaddressed Significant Non-Complier Universe:	No
Addressed Significant Non-Complier Universe:	No
Significant Non-Complier With a Compliance Schedule Universe:	No
Financial Assurance Required:	Not reported
Handler Date of Last Change:	2019-01-08 15:13:02.0
Recognized Trader-Importer:	No
Recognized Trader-Exporter:	No
Importer of Spent Lead Acid Batteries:	No
Exporter of Spent Lead Acid Batteries:	No
Recycler Activity Without Storage:	No
Manifest Broker:	No
Sub-Part P Indicator:	Not reported

Hazardous Waste Summary:

Waste Code:	U221
Waste Description:	BENZENEDIAMINE, AR-METHYL- (OR) TOLUENEDIAMINE

Handler - Owner Operator:

Owner/Operator Indicator:	Operator
---------------------------	----------

Map ID
Direction
Distance
Elevation

MAP FINDINGS

Site

Database(s)

EDR ID Number
EPA ID Number

KING'S VIP TRANSPORTATION INC (Continued)

1024877450

Owner/Operator Name: KATHERINE ZHANG
Legal Status: Private
Date Became Current: 2018-09-24 00:00:00.
Date Ended Current: Not reported
Owner/Operator Address: 1620 INNES AVE
Owner/Operator City,State,Zip: SAN FRANCISCO, CA 94124
Owner/Operator Telephone: Not reported
Owner/Operator Telephone Ext: Not reported
Owner/Operator Fax: Not reported
Owner/Operator Email: INFO@KINGSTOURSF.COM

Owner/Operator Indicator: Owner
Owner/Operator Name: KATHERINE ZHANG
Legal Status: Private
Date Became Current: 1968-08-20 00:00:00.
Date Ended Current: Not reported
Owner/Operator Address: 1620 INNES AVE
Owner/Operator City,State,Zip: SAN FRANCISCO, CA 94124
Owner/Operator Telephone: 415-282-2808
Owner/Operator Telephone Ext: Not reported
Owner/Operator Fax: Not reported
Owner/Operator Email: INFO@KINGSTOURSF.COM

Historic Generators:

Receive Date: 2018-12-21 00:00:00.0
Handler Name: KING'S VIP TRANSPORTATION INC
Federal Waste Generator Description: Small Quantity Generator
State District Owner: Not reported
Large Quantity Handler of Universal Waste: No
Recognized Trader Importer: No
Recognized Trader Exporter: No
Spent Lead Acid Battery Importer: No
Spent Lead Acid Battery Exporter: No
Current Record: Yes
Non Storage Recycler Activity: No
Electronic Manifest Broker: No

List of NAICS Codes and Descriptions:

NAICS Code: 48551
NAICS Description: CHARTER BUS INDUSTRY

Facility Has Received Notices of Violations:

Violations: No Violations Found

Evaluation Action Summary:

Evaluations: No Evaluations Found

Map ID
Direction
Distance
Elevation

MAP FINDINGS

Site

Database(s)

EDR ID Number
EPA ID Number

X154
WSW
1/8-1/4
0.245 mi.
1295 ft.

KING'S VIP TRANSPORTATION
1620 INNES AV
SAN FRANCISCO, CA 94124

CA CERS HAZ WASTE
CA CUPA Listings
CA CERS

S123101321
N/A

Site 2 of 4 in cluster X

Relative:
Higher
Actual:
22 ft.

CERS HAZ WASTE:
Name: KING'S VIP TRANSPORTATION
Address: 1620 INNES AVE
City,State,Zip: SAN FRANCISCO, CA 94124
Site ID: 439674
CERS ID: 10062223
CERS Description: Hazardous Waste Generator

CUPA SAN FRANCISCO CO:

Name: KING'S VIP TRANSPORTATION
Address: 1620 INNES AV
City,State,Zip: SAN FRANCISCO, CA 94124
Facility ID: 34724
Census Tract: 609
District: 3
Number of Tanks: 0

CERS:

Name: KING'S VIP TRANSPORTATION
Address: 1620 INNES AVE
City,State,Zip: SAN FRANCISCO, CA 94124
Site ID: 439674
CERS ID: 10062223
CERS Description: Chemical Storage Facilities

Evaluation:

Eval General Type: Compliance Evaluation Inspection
Eval Date: 12-04-2018
Violations Found: No
Eval Type: Routine done by local agency
Eval Notes: Not reported
Eval Division: San Francisco City & County Public Health Dept
Eval Program: HMRRP
Eval Source: CERS

Eval General Type: Compliance Evaluation Inspection
Eval Date: 12-04-2018
Violations Found: No
Eval Type: Routine done by local agency
Eval Notes: Not reported
Eval Division: San Francisco City & County Public Health Dept
Eval Program: HW
Eval Source: CERS

Coordinates:

Site ID: 439674
Facility Name: King's VIP Transportation
Env Int Type Code: HMBP
Program ID: 10062223
Coord Name: Not reported
Ref Point Type Desc: Unknown
Latitude: 37.740150

Map ID
Direction
Distance
Elevation

MAP FINDINGS

Site

Database(s)

EDR ID Number
EPA ID Number

KING'S VIP TRANSPORTATION (Continued)

S123101321

Longitude: -122.389587

Affiliation:

Affiliation Type Desc: CUPA District
Entity Name: San Francisco City & County Public Health Departme
Entity Title: Not reported
Affiliation Address: 1390 Market Street, Room 210
Affiliation City: San Francisco
Affiliation State: CA
Affiliation Country: Not reported
Affiliation Zip: 94102
Affiliation Phone: (415) 252-3900

Affiliation Type Desc: Environmental Contact
Entity Name: Katherine Zhang
Entity Title: Not reported
Affiliation Address: 1620 Innes Ave
Affiliation City: San Francisco
Affiliation State: CA
Affiliation Country: Not reported
Affiliation Zip: 94124
Affiliation Phone: Not reported

Affiliation Type Desc: Facility Mailing Address
Entity Name: Mailing Address
Entity Title: Not reported
Affiliation Address: 1620 Innes Ave
Affiliation City: SAN FRANCISCO
Affiliation State: CA
Affiliation Country: Not reported
Affiliation Zip: 94124
Affiliation Phone: Not reported

Affiliation Type Desc: Identification Signer
Entity Name: Katherine Zhang
Entity Title: CEO
Affiliation Address: Not reported
Affiliation City: Not reported
Affiliation State: Not reported
Affiliation Country: Not reported
Affiliation Zip: Not reported
Affiliation Phone: Not reported

Affiliation Type Desc: Document Preparer
Entity Name: Katherine Zhang
Entity Title: Not reported
Affiliation Address: Not reported
Affiliation City: Not reported
Affiliation State: Not reported
Affiliation Country: Not reported
Affiliation Zip: Not reported
Affiliation Phone: Not reported

Affiliation Type Desc: Legal Owner
Entity Name: Katherine Zhang
Entity Title: Not reported
Affiliation Address: 1620 Innes Ave

Map ID
Direction
Distance
Elevation

MAP FINDINGS

Site

Database(s)

EDR ID Number
EPA ID Number

KING'S VIP TRANSPORTATION (Continued)

S123101321

Affiliation City: San Francisco
Affiliation State: CA
Affiliation Country: United States
Affiliation Zip: 94124
Affiliation Phone: (415) 337-0808

Affiliation Type Desc: Operator
Entity Name: Katherine Zhang
Entity Title: Not reported
Affiliation Address: Not reported
Affiliation City: Not reported
Affiliation State: Not reported
Affiliation Country: Not reported
Affiliation Zip: Not reported
Affiliation Phone: (415) 337-0808

Affiliation Type Desc: Parent Corporation
Entity Name: King Transportation
Entity Title: Not reported
Affiliation Address: Not reported
Affiliation City: Not reported
Affiliation State: Not reported
Affiliation Country: Not reported
Affiliation Zip: Not reported
Affiliation Phone: Not reported

Affiliation Type Desc: Property Owner
Entity Name: Michael Liang
Entity Title: Not reported
Affiliation Address: 1620 Innes Ave
Affiliation City: San Francisco
Affiliation State: CA
Affiliation Country: United States
Affiliation Zip: 94124
Affiliation Phone: (415) 238-9238

S155 FORMER GAS STATION
NNW 3433 03RD ST.
1/4-1/2 SAN FRANCISCO, CA 94107
0.260 mi.
1372 ft. Site 6 of 6 in cluster S

CA LUST S104889733
CA Cortese N/A
CA CERS

Relative: LUST REG 2:
Lower Region: 2
Facility Id: 38-1366
Actual: Facility Status: Case Closed
10 ft. Case Number: 11234
How Discovered: Not reported
Leak Cause: Not reported
Leak Source: Not reported
Date Leak Confirmed: Not reported
Oversight Program: LUST
Prelim. Site Assesment Wokplan Submitted: Not reported
Preliminary Site Assesment Began: Not reported
Pollution Characterization Began: Not reported
Pollution Remediation Plan Submitted: Not reported
Date Remediation Action Underway: Not reported

Map ID
Direction
Distance
Elevation

MAP FINDINGS

Site

Database(s)

EDR ID Number
EPA ID Number

FORMER GAS STATION (Continued)

S104889733

Date Post Remedial Action Monitoring Began: Not reported

SAN FRANCISCO CO. LUST:

Name: Former Gas Station
Address: 3433 03rd St.
City: San Francisco
Region: SAN FRANCISCO
Facility ID: 38-1366
Facility Status: Case Closed
Case Number: 11234
Case Type: Other ground water affected
Release Date: 5/7/1999
Discovered Date: 5/7/1999
Substance: Gasoline
Substance Qty: Not reported
How Discovered: Tank Closure
How Stopped: Remove Contents
Report Date: 5/7/1999
Case Closed: 9/4/2001
Closed Date: Not reported
Leak Source: Unknown
Leak Cause: Unknown
Leak Confirmed: 6/4/1999
Entered Date: 6/4/1999
Number of Wells: Not reported
Regional Board: San Francisco Bay Region
Local Agency: 38000
Lead Agency: Local Agency
Program: LOP
Responsible Party: Betty Bosc, 1129
RP Address: Not reported
Operator: Not reported
Staff Initial: VP
Facility Staff: MA
Cross Street: Not reported
NOR Date: 6/4/1999
MTBE Current: Not reported
MTBE Current Date: Not reported
MTBE: YES
Maximum MTBE Soil: 0.8
Maximum MTBE GW: Not reported
MTBE DATE: Not reported
Review Date: 9/4/2001
Workplan Submitted: Not reported
Assessment Underway: Not reported
Pollution Characterization: Not reported
Corrective Action Plan: Not reported
Remediation Underway: Not reported
Monitoring Begun: Not reported
Funding: R
Interim Remediation: No
Priority: High Priority Site
Abatement: ed
Enforcement Type: NOR
Enforcement Due Date: Not reported
Basin: Downtown Basin
Beneficial Use: No

Map ID
Direction
Distance
Elevation

MAP FINDINGS

Site

Database(s)

EDR ID Number
EPA ID Number

FORMER GAS STATION (Continued)

S104889733

Lat/Long: Not reported
CUFID: Not reported
Suspended: No
Stopped Date: Not reported
Free Product: Yes
Depth to Grnd Wtr: 7.5 feet
Gradient: NE
Benzene: Not reported
Primary Substance: Gasoline
Enforcement Type: Not reported
Amount of Free Produce: Not reported
Benzene Test: YES
Maximum Soil GW: Not reported
Max Soil Concentration: Not reported
TPH Tested: YES
Max TPH GW: Not reported
Max TPH Soil: 830
TPH Date: Not reported
Block: Not reported
Lot: Not reported
Notify: False
TPH Current: Not reported
TPH Current Date: Not reported
Grnd Wtr Qualifier: Not reported
Soil Qualifier: Not reported
Comments: Not reported
Summary: Site under

LUST:

Name: FORMER GAS STATION
Address: 3433 03RD ST.
City,State,Zip: SAN FRANCISCO, CA 94107-
Lead Agency: SAN FRANCISCO COUNTY LOP
Case Type: LUST Cleanup Site
Geo Track: http://geotracker.waterboards.ca.gov/profile_report.asp?global_id=T0607501251
Global Id: T0607501251
Latitude: 37.745798
Longitude: -122.386988
Status: Completed - Case Closed
Status Date: 05/07/1999
Case Worker: MA
RB Case Number: 38-1366
Local Agency: SAN FRANCISCO COUNTY LOP
File Location: Not reported
Local Case Number: 11234
Potential Media Affect: Other Groundwater (uses other than drinking water)
Potential Contaminants of Concern: Gasoline
Site History: Not reported

LUST:

Global Id: T0607501251
Contact Type: Local Agency Caseworker
Contact Name: MAMDOUH AWWAD
Organization Name: SAN FRANCISCO COUNTY LOP
Address: 1390 MARKET STREET, #210
City: SAN FRANCISCO
Email: mamdouh.awwad@sfdph.org

Map ID
Direction
Distance
Elevation

MAP FINDINGS

Site

Database(s)

EDR ID Number
EPA ID Number

FORMER GAS STATION (Continued)

S104889733

Phone Number: Not reported
Global Id: T0607501251
Contact Type: Regional Board Caseworker
Contact Name: Regional Water Board
Organization Name: SAN FRANCISCO BAY RWQCB (REGION 2)
Address: 1515 CLAY ST SUITE 1400
City: OAKLAND
Email: Not reported
Phone Number: Not reported

LUST:

Global Id: T0607501251
Action Type: Other
Date: 05/07/1999
Action: Leak Discovery

Global Id: T0607501251
Action Type: Other
Date: 01/02/1965
Action: Leak Reported

LUST:

Global Id: T0607501251
Status: Completed - Case Closed
Status Date: 05/07/1999

Global Id: T0607501251
Status: Open - Case Begin Date
Status Date: 05/07/1999

CORTESE:

Name: FORMER GAS STATION
Address: 3433 03RD ST.
City,State,Zip: SAN FRANCISCO, CA
Region: CORTESE
Envirostor Id: Not reported
Global ID: T0607501251
Site/Facility Type: LUST CLEANUP SITE
Cleanup Status: COMPLETED - CASE CLOSED
Status Date: Not reported
Site Code: Not reported
Latitude: Not reported
Longitude: Not reported
Owner: Not reported
Enf Type: Not reported
Swat R: Not reported
Flag: active
Order No: Not reported
Waste Discharge System No: Not reported
Effective Date: Not reported
Region 2: Not reported
WID Id: Not reported
Solid Waste Id No: Not reported
Waste Management Uit Name: Not reported

Map ID
Direction
Distance
Elevation

MAP FINDINGS

Site

Database(s)

EDR ID Number
EPA ID Number

FORMER GAS STATION (Continued)

S104889733

File Name: Active Open

CERS:
Name: FORMER GAS STATION
Address: 3433 03RD ST.
City,State,Zip: SAN FRANCISCO, CA 94107-
Site ID: 232917
CERS ID: T0607501251
CERS Description: Leaking Underground Storage Tank Cleanup Site

Affiliation:
Affiliation Type Desc: Regional Board Caseworker
Entity Name: Regional Water Board - SAN FRANCISCO BAY RWQCB (REGION 2)
Entity Title: Not reported
Affiliation Address: 1515 CLAY ST SUITE 1400
Affiliation City: OAKLAND
Affiliation State: CA
Affiliation Country: Not reported
Affiliation Zip: Not reported
Affiliation Phone: Not reported

Affiliation Type Desc: Local Agency Caseworker
Entity Name: MAMDOUH AWWAD - SAN FRANCISCO COUNTY LOP
Entity Title: Not reported
Affiliation Address: 1390 MARKET STREET, #210
Affiliation City: SAN FRANCISCO
Affiliation State: CA
Affiliation Country: Not reported
Affiliation Zip: Not reported
Affiliation Phone: Not reported

X156 PENINSULA OIL
WSW 1634 JERROLD AVE
1/4-1/2 SAN FRANCISCO, CA 94124
0.291 mi.
1538 ft.

CA LUST 1006013858
N/A

Relative: SAN FRANCISCO CO. LUST:
Higher
Actual:
24 ft.

Name: Peninsula Oil
Address: 1634 Jerrold Ave
City: San Francisco
Region: SAN FRANCISCO
Facility ID: 02-300-011
Facility Status: Leak being confirmed
Case Number: 11387
Case Type: Other ground water affected
Release Date: Not reported
Discovered Date: 5/10/1990
Substance: Gasoline
Substance Qty: Not reported
How Discovered: Tank Closure
How Stopped: Close Tank
Report Date: 5/16/1990
Case Closed: Not reported
Closed Date: Not reported
Leak Source: Tank
Leak Cause: Unknown

Map ID
Direction
Distance
Elevation

MAP FINDINGS

Site

Database(s)

EDR ID Number
EPA ID Number

PENINSULA OIL (Continued)

1006013858

Leak Confirmed: 5/10/1990
Entered Date: 8/11/2000
Number of Wells: Not reported
Regional Board: San Francisco Bay Region
Local Agency: 38000
Lead Agency: Local Agency
Program: LOP
Responsible Party: Not reported
RP Address: Not reported
Operator: Thomas J. Wilson
Staff Initial: VP
Facility Staff: MA
Cross Street: Rankin St.
NOR Date: Not reported
MTBE Current: Not reported
MTBE Current Date: Not reported
MTBE: NT
Maximum MTBE Soil: Not reported
Maximum MTBE GW: Not reported
MTBE DATE: Not reported
Review Date: 8/11/2000
Workplan Submitted: Not reported
Assessment Underway: Not reported
Pollution Characterization: Not reported
Corrective Action Plan: Not reported
Remediation Underway: Not reported
Monitoring Begun: Not reported
Funding: Federal
Interim Remediation: No
Priority: High Priority Site
Abatement: No Action Taken - no action has as yet been taken at the site
Enforcement Type: NOR
Enforcement Due Date: 8/11/2000
Basin: Islais Basin
Beneficial Use: No
Lat/Long: Not reported
CUFID: Not reported
Suspended: No
Stopped Date: 5/8/1990
Free Product: Not reported
Depth to Grnd Wtr: Not reported
Gradient: Not reported
Benzene: Not reported
Primary Substance: Not reported
Enforcement Type: Not reported
Amount of Free Produce: Not reported
Benzene Test: YES
Maximum Soil GW: Not reported
Max Soil Concentration: Not reported
TPH Tested: YES
Max TPH GW: Not reported
Max TPH Soil: 2200
TPH Date: 5/17/1990
Block: Not reported
Lot: Not reported
Notify: False
TPH Current: Not reported

Map ID
 Direction
 Distance
 Elevation

MAP FINDINGS

Site _____ Database(s) _____ EDR ID Number
 _____ EPA ID Number

PENINSULA OIL (Continued)

1006013858

TPH Current Date: Not reported
 Grnd Wtr Qualifier: Not reported
 Soil Qualifier: Not reported
 Comments: Not reported
 Summary: Site was an

X157
WSW
1/4-1/2
0.291 mi.
1538 ft.

PENINSULA OIL COMPANY
1634 JERROLD AVE
SAN FRANCISCO, CA 94124

CA LUST **U001595685**
CA HIST UST **N/A**
CA Cortese
CA CERS

Site 4 of 4 in cluster X

Relative:
Higher
Actual:
24 ft.

LUST REG 2:
 Region: 2
 Facility Id: 38-2011
 Facility Status: Leak being confirmed
 Case Number: 11387
 How Discovered: Not reported
 Leak Cause: Not reported
 Leak Source: Not reported
 Date Leak Confirmed: 5/16/1990
 Oversight Program: LUST
 Prelim. Site Assesment Wokplan Submitted: Not reported
 Preliminary Site Assesment Began: Not reported
 Pollution Characterization Began: Not reported
 Pollution Remediation Plan Submitted: Not reported
 Date Remediation Action Underway: Not reported
 Date Post Remedial Action Monitoring Began: Not reported

LUST:

Name: PENINSULA OIL COMPANY
 Address: 1634 JERROLD AVE
 City,State,Zip: SAN FRANCISCO, CA 94124
 Lead Agency: SAN FRANCISCO COUNTY LOP
 Case Type: LUST Cleanup Site
 Geo Track: http://geotracker.waterboards.ca.gov/profile_report.asp?global_id=T0607515113
 Global Id: T0607515113
 Latitude: 37.739395
 Longitude: -122.39019
 Status: Completed - Case Closed
 Status Date: 08/11/2015
 Case Worker: Not reported
 RB Case Number: 38-2011
 Local Agency: Not reported
 File Location: Local Agency
 Local Case Number: 11387
 Potential Media Affect: Other Groundwater (uses other than drinking water)
 Potential Contaminants of Concern: Benzene, Diesel, Gasoline
 Site History: Not reported

LUST:

Global Id: T0607515113
 Action Type: ENFORCEMENT
 Date: 09/17/2009
 Action: File review

 Global Id: T0607515113
 Action Type: ENFORCEMENT

Map ID
Direction
Distance
Elevation

MAP FINDINGS

Site

Database(s)

EDR ID Number
EPA ID Number

PENINSULA OIL COMPANY (Continued)

U001595685

Date: 01/16/2010
Action: File review

Global Id: T0607515113
Action Type: ENFORCEMENT
Date: 08/11/2015
Action: Closure/No Further Action Letter - #11387

Global Id: T0607515113
Action Type: ENFORCEMENT
Date: 06/30/2014
Action: Notification - Public Notice of Case Closure

Global Id: T0607515113
Action Type: ENFORCEMENT
Date: 08/18/2014
Action: Staff Letter

Global Id: T0607515113
Action Type: ENFORCEMENT
Date: 08/29/2010
Action: File review

Global Id: T0607515113
Action Type: ENFORCEMENT
Date: 09/08/2010
Action: File review

Global Id: T0607515113
Action Type: ENFORCEMENT
Date: 07/27/2001
Action: Warning Letter

Global Id: T0607515113
Action Type: ENFORCEMENT
Date: 06/11/2013
Action: File Review - Closure

Global Id: T0607515113
Action Type: ENFORCEMENT
Date: 06/12/2013
Action: Technical Correspondence / Assistance / Other

Global Id: T0607515113
Action Type: ENFORCEMENT
Date: 07/09/2012
Action: Technical Correspondence / Assistance / Other

Global Id: T0607515113
Action Type: ENFORCEMENT
Date: 04/19/2012
Action: Technical Correspondence / Assistance / Other

Global Id: T0607515113
Action Type: Other
Date: 05/10/1990
Action: Leak Discovery

Map ID
Direction
Distance
Elevation

MAP FINDINGS

Site

Database(s)

EDR ID Number
EPA ID Number

PENINSULA OIL COMPANY (Continued)

U001595685

Global Id: T0607515113
Action Type: Other
Date: 05/10/1990
Action: Leak Stopped

Global Id: T0607515113
Action Type: Other
Date: 05/10/1990
Action: Leak Reported

Global Id: T0607515113
Action Type: ENFORCEMENT
Date: 11/05/2009
Action: Staff Letter

Global Id: T0607515113
Action Type: ENFORCEMENT
Date: 09/18/2009
Action: Staff Letter

Global Id: T0607515113
Action Type: ENFORCEMENT
Date: 11/05/2009
Action: File review

Global Id: T0607515113
Action Type: ENFORCEMENT
Date: 08/11/2014
Action: Technical Correspondence / Assistance / Other

Global Id: T0607515113
Action Type: ENFORCEMENT
Date: 06/26/2014
Action: LOP Case Closure Summary to RB

Global Id: T0607515113
Action Type: ENFORCEMENT
Date: 01/29/2015
Action: File Review - Closure

LUST:

Global Id: T0607515113
Status: Open - Case Begin Date
Status Date: 05/10/1990

Global Id: T0607515113
Status: Open - Site Assessment
Status Date: 05/16/1990

Global Id: T0607515113
Status: Open - Site Assessment
Status Date: 03/11/2003

Global Id: T0607515113
Status: Open - Verification Monitoring
Status Date: 03/11/2004

Map ID
Direction
Distance
Elevation

MAP FINDINGS

Site

Database(s)

EDR ID Number
EPA ID Number

PENINSULA OIL COMPANY (Continued)

U001595685

Global Id: T0607515113
Status: Open - Assessment & Interim Remedial Action
Status Date: 04/16/2012

Global Id: T0607515113
Status: Open - Eligible for Closure
Status Date: 06/11/2013

Global Id: T0607515113
Status: Completed - Case Closed
Status Date: 08/11/2015

HIST UST:

Name: PENINSULA OIL COMPANY
Address: 1634 JERROLD AVE
City,State,Zip: SAN FRANCISCO, CA 94124
File Number: Not reported
URL: Not reported
Region: STATE
Facility ID: 00000045702
Facility Type: Gas Station
Other Type: SOLVENT STORAGE
Contact Name: REUBEN MARTINEZ
Telephone: 4152824414
Owner Name: PENINSULA OIL COMPANY
Owner Address: 1655 JERROLD AVENUE
Owner City,St,Zip: SAN FRANCISCO, CA 94124
Total Tanks: 0013

Tank Num: 001
Container Num: 1
Year Installed: 1963
Tank Capacity: 00010000
Tank Used for: PRODUCT
Type of Fuel: Not reported
Container Construction Thickness: 1/4
Leak Detection: Stock Inventor

Tank Num: 002
Container Num: 2
Year Installed: 1963
Tank Capacity: 00010000
Tank Used for: PRODUCT
Type of Fuel: Not reported
Container Construction Thickness: 1/4
Leak Detection: Stock Inventor

Tank Num: 003
Container Num: 3
Year Installed: 1963
Tank Capacity: 00010000
Tank Used for: PRODUCT
Type of Fuel: Not reported
Container Construction Thickness: 1/4
Leak Detection: Stock Inventor

Map ID
Direction
Distance
Elevation

MAP FINDINGS

Site

Database(s)

EDR ID Number
EPA ID Number

PENINSULA OIL COMPANY (Continued)

U001595685

Tank Num: 004
Container Num: 4
Year Installed: 1963
Tank Capacity: 00010000
Tank Used for: PRODUCT
Type of Fuel: Not reported
Container Construction Thickness: 1/4
Leak Detection: Stock Inventor

Tank Num: 005
Container Num: 5
Year Installed: 1963
Tank Capacity: 00010000
Tank Used for: PRODUCT
Type of Fuel: DIESEL
Container Construction Thickness: 1/4
Leak Detection: Stock Inventor

Tank Num: 006
Container Num: 6
Year Installed: 1963
Tank Capacity: 00010000
Tank Used for: PRODUCT
Type of Fuel: PREMIUM
Container Construction Thickness: 1/4
Leak Detection: Stock Inventor

Tank Num: 007
Container Num: 7
Year Installed: 1971
Tank Capacity: 00010000
Tank Used for: PRODUCT
Type of Fuel: REGULAR
Container Construction Thickness: 1/4
Leak Detection: Stock Inventor

Tank Num: 008
Container Num: 8
Year Installed: 1971
Tank Capacity: 00010000
Tank Used for: PRODUCT
Type of Fuel: REGULAR
Container Construction Thickness: 1/4
Leak Detection: Stock Inventor

Tank Num: 009
Container Num: 9
Year Installed: 1971
Tank Capacity: 00010000
Tank Used for: PRODUCT
Type of Fuel: PREMIUM
Container Construction Thickness: 1/4
Leak Detection: Stock Inventor

Tank Num: 010
Container Num: 10
Year Installed: 1971

Map ID
Direction
Distance
Elevation

MAP FINDINGS

Site

Database(s)

EDR ID Number
EPA ID Number

PENINSULA OIL COMPANY (Continued)

U001595685

Tank Capacity: 00010000
Tank Used for: PRODUCT
Type of Fuel: UNLEADED
Container Construction Thickness: 1/4
Leak Detection: Stock Inventor

Tank Num: 011
Container Num: 11
Year Installed: 1971
Tank Capacity: 00010000
Tank Used for: PRODUCT
Type of Fuel: UNLEADED
Container Construction Thickness: 1/4
Leak Detection: Stock Inventor

Tank Num: 012
Container Num: 12
Year Installed: 1971
Tank Capacity: 00010000
Tank Used for: PRODUCT
Type of Fuel: DIESEL
Container Construction Thickness: 1/4
Leak Detection: Stock Inventor

Tank Num: 013
Container Num: 13
Year Installed: 1963
Tank Capacity: 00001000
Tank Used for: WASTE
Type of Fuel: WASTE OIL
Container Construction Thickness: 1/4
Leak Detection: Stock Inventor

CORTESE:

Name: PENINSULA OIL COMPANY
Address: 1634 JERROLD AVE
City,State,Zip: SAN FRANCISCO, CA 94124
Region: CORTESE
Envirostor Id: Not reported
Global ID: T0607515113
Site/Facility Type: LUST CLEANUP SITE
Cleanup Status: COMPLETED - CASE CLOSED
Status Date: Not reported
Site Code: Not reported
Latitude: Not reported
Longitude: Not reported
Owner: Not reported
Enf Type: Not reported
Swat R: Not reported
Flag: active
Order No: Not reported
Waste Discharge System No: Not reported
Effective Date: Not reported
Region 2: Not reported
WID Id: Not reported
Solid Waste Id No: Not reported
Waste Management Uit Name: Not reported

Map ID
Direction
Distance
Elevation

MAP FINDINGS

Site

Database(s)

EDR ID Number
EPA ID Number

PENINSULA OIL COMPANY (Continued)

U001595685

File Name: Active Open

CERS:

Name: PENINSULA OIL COMPANY
Address: 1634 JERROLD AVE
City,State,Zip: SAN FRANCISCO, CA 94124
Site ID: 225210
CERS ID: T0607515113
CERS Description: Leaking Underground Storage Tank Cleanup Site

Y158 **4301 THIRD STREET**
SW **4301 3RD**
1/4-1/2 **SAN FRANCISCO, CA 94124**
0.294 mi.
1551 ft. **Site 1 of 2 in cluster Y**

CA LUST **S108086934**
CA Cortese **N/A**
CA CERS

Relative:
Higher
Actual:
33 ft.

LUST:

Name: 4301 THIRD STREET
Address: 4301 3RD
City,State,Zip: SAN FRANCISCO, CA 94124
Lead Agency: SAN FRANCISCO COUNTY LOP
Case Type: LUST Cleanup Site
Geo Track: http://geotracker.waterboards.ca.gov/profile_report.asp?global_id=T0607590777
Global Id: T0607590777
Latitude: 37.738367
Longitude: -122.389064
Status: Completed - Case Closed
Status Date: 11/16/2006
Case Worker: SC
RB Case Number: 38-2431
Local Agency: SAN FRANCISCO COUNTY LOP
File Location: Local Agency
Local Case Number: 11770
Potential Media Affect: Soil
Potential Contaminants of Concern: Gasoline
Site History: Not reported

LUST:

Global Id: T0607590777
Contact Type: Regional Board Caseworker
Contact Name: Regional Water Board
Organization Name: SAN FRANCISCO BAY RWQCB (REGION 2)
Address: 1515 CLAY ST SUITE 1400
City: OAKLAND
Email: Not reported
Phone Number: Not reported

Global Id: T0607590777
Contact Type: Local Agency Caseworker
Contact Name: STEPHANIE CUSHING
Organization Name: SAN FRANCISCO COUNTY LOP
Address: 1390 MARKET STREET #210
City: SAN FRANCISCO
Email: stephanie.cushing@sfdph.org
Phone Number: Not reported

LUST:

Map ID
Direction
Distance
Elevation

MAP FINDINGS

Site

Database(s)

EDR ID Number
EPA ID Number

4301 THIRD STREET (Continued)

S108086934

Global Id: T0607590777
Action Type: ENFORCEMENT
Date: 11/16/2006
Action: Closure/No Further Action Letter

Global Id: T0607590777
Action Type: ENFORCEMENT
Date: 09/07/2006
Action: Notice of Responsibility

Global Id: T0607590777
Action Type: REMEDIATION
Date: 07/31/2006
Action: Excavation

Global Id: T0607590777
Action Type: Other
Date: 07/31/2006
Action: Leak Discovery

Global Id: T0607590777
Action Type: Other
Date: 07/31/2006
Action: Leak Reported

LUST:

Global Id: T0607590777
Status: Open - Case Begin Date
Status Date: 07/31/2006

Global Id: T0607590777
Status: Open - Site Assessment
Status Date: 07/31/2006

Global Id: T0607590777
Status: Completed - Case Closed
Status Date: 11/16/2006

CORTESE:

Name: 4301 THIRD STREET
Address: 4301 3RD
City,State,Zip: SAN FRANCISCO, CA 94124
Region: CORTESE
Envirostor Id: Not reported
Global ID: T0607590777
Site/Facility Type: LUST CLEANUP SITE
Cleanup Status: COMPLETED - CASE CLOSED
Status Date: Not reported
Site Code: Not reported
Latitude: Not reported
Longitude: Not reported
Owner: Not reported
Enf Type: Not reported
Swat R: Not reported
Flag: active

Map ID
 Direction
 Distance
 Elevation

MAP FINDINGS

Site

Database(s)

EDR ID Number
 EPA ID Number

4301 THIRD STREET (Continued)

S108086934

Order No: Not reported
 Waste Discharge System No: Not reported
 Effective Date: Not reported
 Region 2: Not reported
 WID Id: Not reported
 Solid Waste Id No: Not reported
 Waste Management Uit Name: Not reported
 File Name: Active Open

CERS:

Name: 4301 THIRD STREET
 Address: 4301 3RD
 City,State,Zip: SAN FRANCISCO, CA 94124
 Site ID: 201751
 CERS ID: T0607590777
 CERS Description: Leaking Underground Storage Tank Cleanup Site

Affiliation:

Affiliation Type Desc: Regional Board Caseworker
 Entity Name: Regional Water Board - SAN FRANCISCO BAY RWQCB (REGION 2)
 Entity Title: Not reported
 Affiliation Address: 1515 CLAY ST SUITE 1400
 Affiliation City: OAKLAND
 Affiliation State: CA
 Affiliation Country: Not reported
 Affiliation Zip: Not reported
 Affiliation Phone: Not reported

Affiliation Type Desc: Local Agency Caseworker
 Entity Name: STEPHANIE CUSHING - SAN FRANCISCO COUNTY LOP
 Entity Title: Not reported
 Affiliation Address: 1390 MARKET STREET #210
 Affiliation City: SAN FRANCISCO
 Affiliation State: CA
 Affiliation Country: Not reported
 Affiliation Zip: Not reported
 Affiliation Phone: Not reported

Z159
WSW
1/4-1/2
0.296 mi.
1565 ft.

CCSF-SE TREATMENT PLANT
750 PHELPS STREET
SAN FRANCISCO, CA 94124
Site 1 of 2 in cluster Z

CA LUST **S102426431**
CA HIST UST **N/A**
CA CHMIRS
CA Cortese
CA EMI
CA HIST CORTESE
CA NPDES

Relative:
Higher

Actual:
20 ft.

LUST REG 2:
 Region: 2
 Facility Id: 38-0253
 Facility Status: Case Closed
 Case Number: 10423
 How Discovered: Not reported
 Leak Cause: Not reported
 Leak Source: Not reported
 Date Leak Confirmed: Not reported
 Oversight Program: LUST
 Prelim. Site Assessment Wokplan Submitted: Not reported

Map ID
Direction
Distance
Elevation

MAP FINDINGS

Site

Database(s)

EDR ID Number
EPA ID Number

CCSF-SE TREATMENT PLANT (Continued)

S102426431

Preliminary Site Assessment Began: Not reported
Pollution Characterization Began: Not reported
Pollution Remediation Plan Submitted: Not reported
Date Remediation Action Underway: Not reported
Date Post Remedial Action Monitoring Began: Not reported

SAN FRANCISCO CO. LUST:

Name: CCSF-SE Treatment
Address: 750 Phelps Street
City: San Francisco
Region: SAN FRANCISCO
Facility ID: 38-0253
Facility Status: Case Closed
Case Number: 10423
Case Type: Other ground water affected
Release Date: 3/22/1988
Discovered Date: 1/14/1988
Substance: Diesel
Substance Qty: Not reported
How Discovered: Tank Closure
How Stopped: Close Tank
Report Date: 3/22/1988
Case Closed: 11/29/1995
Closed Date: 11/29/1995
Leak Source: Tank
Leak Cause: Structure Failure
Leak Confirmed: Not reported
Entered Date: 5/18/1995
Number of Wells: Not reported
Regional Board: San Francisco Bay Region
Local Agency: 38000
Lead Agency: Local Agency
Program: LOP
Responsible Party: Not reported
RP Address: Not reported
Operator: Not reported
Staff Initial: VP
Facility Staff: SC
Cross Street: JERROLD AVE
NOR Date: 5/18/1995
MTBE Current: Not reported
MTBE Current Date: Not reported
MTBE: NT
Maximum MTBE Soil: Not reported
Maximum MTBE GW: Not reported
MTBE DATE: Not reported
Review Date: Not reported
Workplan Submitted: 8/1/1988
Assessment Underway: Not reported
Pollution Characterization: Not reported
Corrective Action Plan: Not reported
Remediation Underway: Not reported
Monitoring Begun: Not reported
Funding: Federal
Interim Remediation: No
Priority: Not reported
Abatement: No Action Taken - no action has as yet been taken at the site

Map ID
Direction
Distance
Elevation

MAP FINDINGS

Site

Database(s)

EDR ID Number
EPA ID Number

CCSF-SE TREATMENT PLANT (Continued)

S102426431

Enforcement Type: NOR
Enforcement Due Date: Not reported
Basin: Islais Basin
Beneficial Use: No
Lat/Long: Not reported
CUFID: Not reported
Suspended: No
Stopped Date: 3/24/1988
Free Product: No
Depth to Grnd Wtr: Not reported
Gradient: Not reported
Benzene: Not reported
Primary Substance: Diesel fuel oil
Enforcement Type: Not reported
Amount of Free Produce: Not reported
Benzene Test: Not reported
Maximum Soil GW: Not reported
Max Soil Concentration: Not reported
TPH Tested: Not reported
Max TPH GW: Not reported
Max TPH Soil: Not reported
TPH Date: Not reported
Block: Not reported
Lot: Not reported
Notify: False
TPH Current: Not reported
TPH Current Date: Not reported
Grnd Wtr Qualifier: Not reported
Soil Qualifier: Not reported
Comments: Not reported
Summary: 3/22/88 [leak

HIST UST:

Name: SOUTHEAST WATER POLLUTION CONT
Address: 750 PHELPS STREET
City,State,Zip: SAN FRANCISCO, CA 94124
File Number: 0002F679
URL: <http://geotracker.waterboards.ca.gov/ustpdfs/pdf/0002F679.pdf>
Region: Not reported
Facility ID: Not reported
Facility Type: Not reported
Other Type: Not reported
Contact Name: Not reported
Telephone: Not reported
Owner Name: Not reported
Owner Address: Not reported
Owner City,St,Zip: Not reported
Total Tanks: Not reported

Tank Num: Not reported
Container Num: Not reported
Year Installed: Not reported
Tank Capacity: Not reported
Tank Used for: Not reported
Type of Fuel: Not reported
Container Construction Thickness: Not reported
Leak Detection: Not reported

Map ID
Direction
Distance
Elevation

MAP FINDINGS

Site

Database(s)

EDR ID Number
EPA ID Number

CCSF-SE TREATMENT PLANT (Continued)

S102426431

[Click here for Geo Tracker PDF:](#)

CHMIRS:

Name:	Not reported
Address:	750 PHELPS ST
City,State,Zip:	SAN FRANCISCO, CA 94124
OES Incident Number:	4-4068
OES notification:	07/19/2014
OES Date:	Not reported
OES Time:	Not reported
Date Completed:	Not reported
Property Use:	Not reported
Agency Id Number:	Not reported
Agency Incident Number:	Not reported
Time Notified:	Not reported
Time Completed:	Not reported
Surrounding Area:	Not reported
Estimated Temperature:	Not reported
Property Management:	Not reported
More Than Two Substances Involved?:	Not reported
Resp Agncy Personel # Of Decontaminated:	Not reported
Responding Agency Personel # Of Injuries:	Not reported
Responding Agency Personel # Of Fatalities:	Not reported
Others Number Of Decontaminated:	Not reported
Others Number Of Injuries:	Not reported
Others Number Of Fatalities:	Not reported
Vehicle Make/year:	Not reported
Vehicle License Number:	Not reported
Vehicle State:	Not reported
Vehicle Id Number:	Not reported
CA DOT PUC/ICC Number:	Not reported
Company Name:	Not reported
Reporting Officer Name/ID:	Not reported
Report Date:	Not reported
Facility Telephone:	Not reported
Waterway Involved:	Yes
Waterway:	San Francisco Bay
Spill Site:	Treatment/Sewage Facility
Cleanup By:	No
Containment:	Not reported
What Happened:	Not reported
Type:	Not reported
Measure:	Not reported
Other:	Not reported
Type:	SEWAGE
Measure:	Gal(s)
Other:	Not reported
Date/Time:	905
Year:	2014
Agency:	SE Water Pollution Plant
Incident Date:	7/19/2014
Admin Agency:	Not reported
Amount:	Not reported
Contained:	Yes
Site Type:	San Francisco Bay
E Date:	Not reported
Substance:	Treated Effluent

Map ID
Direction
Distance
Elevation

MAP FINDINGS

Site

Database(s)

EDR ID Number
EPA ID Number

CCSF-SE TREATMENT PLANT (Continued)

S102426431

Quantity Released: 130,000
Unknown: Not reported
Substance #2: Not reported
Substance #3: Not reported
Evacuations: Not reported
Number of Injuries: Not reported
Number of Fatalities: Not reported
#1 Pipeline: No
#2 Pipeline: No
#3 Pipeline: No
#1 Vessel >= 300 Tons: No
#2 Vessel >= 300 Tons: No
#3 Vessel >= 300 Tons: No
Evacs: No
Injuries: Human Error
Fataals: No
Comments: Not reported
Description: RP states that approximately 130,000 gallons of normal, operational effluent flow contained an elevated chlorine reading due to the changing of channels. The issue has been remediated and the effluent with elevated hypochlorite has flowed into the SF Bay.

CORTESE:

Name: CCSF-SE TREATMENT PLANT
Address: 750 PHELPS STREET
City,State,Zip: SAN FRANCISCO, CA 94124
Region: CORTESE
Envirostor Id: Not reported
Global ID: T0607500218
Site/Facility Type: LUST CLEANUP SITE
Cleanup Status: COMPLETED - CASE CLOSED
Status Date: Not reported
Site Code: Not reported
Latitude: Not reported
Longitude: Not reported
Owner: Not reported
Enf Type: Not reported
Swat R: Not reported
Flag: active
Order No: Not reported
Waste Discharge System No: Not reported
Effective Date: Not reported
Region 2: Not reported
WID Id: Not reported
Solid Waste Id No: Not reported
Waste Management Uit Name: Not reported
File Name: Active Open

EMI:

Name: SAN FRANCISCO BUREAU OF WATER
Address: 750 PHELPS STREET
City,State,Zip: SAN FRANCISCO, CA 94124
Year: 1995
County Code: 38

Map ID
Direction
Distance
Elevation

MAP FINDINGS

Site

Database(s)

EDR ID Number
EPA ID Number

CCSF-SE TREATMENT PLANT (Continued)

S102426431

Air Basin: SF
Facility ID: 6952
Air District Name: BA
SIC Code: 4952
Air District Name: BAY AREA AQMD
Community Health Air Pollution Info System: Not reported
Consolidated Emission Reporting Rule: Not reported
Total Organic Hydrocarbon Gases Tons/Yr: 1
Reactive Organic Gases Tons/Yr: 0
Carbon Monoxide Emissions Tons/Yr: 0
NOX - Oxides of Nitrogen Tons/Yr: 0
SOX - Oxides of Sulphur Tons/Yr: 0
Particulate Matter Tons/Yr: 0
Part. Matter 10 Micrometers and Smllr Tons/Yr: 0

Name: SAN FRANCISCO BUREAU OF WATER
Address: 750 PHELPS STREET
City,State,Zip: SAN FRANCISCO, CA 94124
Year: 1996
County Code: 38
Air Basin: SF
Facility ID: 6952
Air District Name: BA
SIC Code: 4952
Air District Name: BAY AREA AQMD
Community Health Air Pollution Info System: Not reported
Consolidated Emission Reporting Rule: Not reported
Total Organic Hydrocarbon Gases Tons/Yr: 1
Reactive Organic Gases Tons/Yr: 0
Carbon Monoxide Emissions Tons/Yr: 0
NOX - Oxides of Nitrogen Tons/Yr: 0
SOX - Oxides of Sulphur Tons/Yr: 0
Particulate Matter Tons/Yr: 0
Part. Matter 10 Micrometers and Smllr Tons/Yr: 0

Name: SAN FRANCISCO BUREAU OF WATER
Address: 750 PHELPS STREET
City,State,Zip: SAN FRANCISCO, CA 94124
Year: 1997
County Code: 38
Air Basin: SF
Facility ID: 6952
Air District Name: BA
SIC Code: 4952
Air District Name: BAY AREA AQMD
Community Health Air Pollution Info System: Not reported
Consolidated Emission Reporting Rule: Not reported
Total Organic Hydrocarbon Gases Tons/Yr: 0
Reactive Organic Gases Tons/Yr: 0
Carbon Monoxide Emissions Tons/Yr: 0
NOX - Oxides of Nitrogen Tons/Yr: 0
SOX - Oxides of Sulphur Tons/Yr: 0
Particulate Matter Tons/Yr: 0
Part. Matter 10 Micrometers and Smllr Tons/Yr: 0

Name: SAN FRANCISCO BUREAU OF WATER
Address: 750 PHELPS STREET

Map ID
Direction
Distance
Elevation

MAP FINDINGS

Site

Database(s)

EDR ID Number
EPA ID Number

CCSF-SE TREATMENT PLANT (Continued)

S102426431

City,State,Zip: SAN FRANCISCO, CA 94124
Year: 1998
County Code: 38
Air Basin: SF
Facility ID: 6952
Air District Name: BA
SIC Code: 4952
Air District Name: BAY AREA AQMD
Community Health Air Pollution Info System: Not reported
Consolidated Emission Reporting Rule: Not reported
Total Organic Hydrocarbon Gases Tons/Yr: 0
Reactive Organic Gases Tons/Yr: 0
Carbon Monoxide Emissions Tons/Yr: 0
NOX - Oxides of Nitrogen Tons/Yr: 0
SOX - Oxides of Sulphur Tons/Yr: 0
Particulate Matter Tons/Yr: 0
Part. Matter 10 Micrometers and Smllr Tons/Yr: 0

Name: SAN FRANCISCO BUREAU OF WATER
Address: 750 PHELPS STREET
City,State,Zip: SAN FRANCISCO, CA 94124
Year: 1999
County Code: 38
Air Basin: SF
Facility ID: 6952
Air District Name: BA
SIC Code: 4952
Air District Name: BAY AREA AQMD
Community Health Air Pollution Info System: Not reported
Consolidated Emission Reporting Rule: Not reported
Total Organic Hydrocarbon Gases Tons/Yr: 0
Reactive Organic Gases Tons/Yr: 0
Carbon Monoxide Emissions Tons/Yr: 0
NOX - Oxides of Nitrogen Tons/Yr: 0
SOX - Oxides of Sulphur Tons/Yr: 0
Particulate Matter Tons/Yr: 0
Part. Matter 10 Micrometers and Smllr Tons/Yr: 0

Name: SAN FRANCISCO BUREAU OF WATER
Address: 750 PHELPS STREET
City,State,Zip: SAN FRANCISCO, CA 94124
Year: 2000
County Code: 38
Air Basin: SF
Facility ID: 6952
Air District Name: BA
SIC Code: 4952
Air District Name: BAY AREA AQMD
Community Health Air Pollution Info System: Not reported
Consolidated Emission Reporting Rule: Not reported
Total Organic Hydrocarbon Gases Tons/Yr: 0
Reactive Organic Gases Tons/Yr: 0
Carbon Monoxide Emissions Tons/Yr: 0
NOX - Oxides of Nitrogen Tons/Yr: 0
SOX - Oxides of Sulphur Tons/Yr: 0
Particulate Matter Tons/Yr: 0
Part. Matter 10 Micrometers and Smllr Tons/Yr: 0

Map ID
Direction
Distance
Elevation

MAP FINDINGS

Site

Database(s)

EDR ID Number
EPA ID Number

CCSF-SE TREATMENT PLANT (Continued)

S102426431

Name: SAN FRANCISCO BUREAU OF WATER
Address: 750 PHELPS STREET
City,State,Zip: SAN FRANCISCO, CA 94124
Year: 2009
County Code: 38
Air Basin: SF
Facility ID: 6952
Air District Name: BA
SIC Code: 4952
Air District Name: BAY AREA AQMD
Community Health Air Pollution Info System: Not reported
Consolidated Emission Reporting Rule: Not reported
Total Organic Hydrocarbon Gases Tons/Yr: 0.4500000000000001
Reactive Organic Gases Tons/Yr: 0.25831539999999997
Carbon Monoxide Emissions Tons/Yr: 0.031
NOX - Oxides of Nitrogen Tons/Yr: 0.255
SOX - Oxides of Sulphur Tons/Yr: 0
Particulate Matter Tons/Yr: 8.1475409836065504E-3
Part. Matter 10 Micrometers and Smlr Tons/Yr: 9.520000000000007E-3

Name: SAN FRANCISCO BUREAU OF WATER
Address: 750 PHELPS STREET
City,State,Zip: SAN FRANCISCO, CA 94124
Year: 2010
County Code: 38
Air Basin: SF
Facility ID: 6952
Air District Name: BA
SIC Code: 4952
Air District Name: BAY AREA AQMD
Community Health Air Pollution Info System: Not reported
Consolidated Emission Reporting Rule: Not reported
Total Organic Hydrocarbon Gases Tons/Yr: 0.57999999999999996
Reactive Organic Gases Tons/Yr: 0.33211449999999998
Carbon Monoxide Emissions Tons/Yr: 3.4000000000000002E-2
NOX - Oxides of Nitrogen Tons/Yr: 0.28999999999999998
SOX - Oxides of Sulphur Tons/Yr: 0
Particulate Matter Tons/Yr: 8.1967213114753999E-3
Part. Matter 10 Micrometers and Smlr Tons/Yr: 8.000000000000002E-3

Name: SAN FRANCISCO BUREAU OF WATER
Address: 750 PHELPS STREET
City,State,Zip: SAN FRANCISCO, CA 94124
Year: 2011
County Code: 38
Air Basin: SF
Facility ID: 6952
Air District Name: BA
SIC Code: 4952
Air District Name: BAY AREA AQMD
Community Health Air Pollution Info System: Not reported
Consolidated Emission Reporting Rule: Not reported
Total Organic Hydrocarbon Gases Tons/Yr: 0.332
Reactive Organic Gases Tons/Yr: 0.189948
Carbon Monoxide Emissions Tons/Yr: 0.019
NOX - Oxides of Nitrogen Tons/Yr: 0.159
SOX - Oxides of Sulphur Tons/Yr: 0

Map ID
Direction
Distance
Elevation

MAP FINDINGS

Site

Database(s)

EDR ID Number
EPA ID Number

CCSF-SE TREATMENT PLANT (Continued)

S102426431

Particulate Matter Tons/Yr: 0
Part. Matter 10 Micrometers and Smllr Tons/Yr: 0

HIST CORTESE:

edr_fname: CCSF SE TREATMENT PLANT
edr_fadd1: 750 PHELPS
City,State,Zip: SAN FRANCISCO, CA
Region: CORTESE
Facility County Code: 38
Reg By: LTNKA
Reg Id: 38-0253

edr_fname: NPD MAJ-SOUTHEAST PLANT
edr_fadd1: 750 PHELPS
City,State,Zip: SAN FRANCISCO, CA
Region: CORTESE
Facility County Code: 38
Reg By: WBC&D
Reg Id: 2 386010001

NPDES:

Name: SF-SE WATER POLLUTION CONTROL PLANT, N-POINT & BAYSIDE
Address: 750 PHELPS AVENUE
City,State,Zip: SAN FRANCISCO, CA 94124-1091
Facility Status: Active
NPDES Number: CA0038849
Region: 2
Agency Number: 43055
Regulatory Measure ID: 378823
Place ID: 256499
Order Number: R2-2011-0012
WDID: 2 386010001
Regulatory Measure Type: Co-Permitee
Program Type: NPDMUNILRG
Adoption Date Of Regulatory Measure: 03/09/2011
Effective Date Of Regulatory Measure: 04/01/2011
Termination Date Of Regulatory Measure: Not reported
Expiration Date Of Regulatory Measure: 12/31/2012
Discharge Address: 525 Golden Gate Avenue Flr 9
Discharge Name: San Francisco Public Utilities Commission
Discharge City: San Francisco
Discharge State: CA
Discharge Zip: 94102
Status: Not reported
Status Date: Not reported
Operator Name: Not reported
Operator Address: Not reported
Operator City: Not reported
Operator State: Not reported
Operator Zip: Not reported

NPDES as of 03/2018:

NPDES Number: CA0038849
Status: Active
Agency Number: 43055
Region: 2
Regulatory Measure ID: 378823

Map ID
Direction
Distance
Elevation

MAP FINDINGS

Site

Database(s)

EDR ID Number
EPA ID Number

CCSF-SE TREATMENT PLANT (Continued)

S102426431

Order Number: R2-2011-0012
Regulatory Measure Type: Co-Permittee
Place ID: 256499
WDID: 2 386010001
Program Type: NPDMUNILRG
Adoption Date Of Regulatory Measure: 03/09/2011
Effective Date Of Regulatory Measure: 04/01/2011
Expiration Date Of Regulatory Measure: 12/31/2012
Termination Date Of Regulatory Measure: Not reported
Discharge Name: San Francisco Public Utilities Commission
Discharge Address: 525 Golden Gate Avenue Flr 9
Discharge City: San Francisco
Discharge State: CA
Discharge Zip: 94102
Received Date: Not reported
Processed Date: Not reported
Status: Not reported
Status Date: Not reported
Place Size: Not reported
Place Size Unit: Not reported
Contact: Not reported
Contact Title: Not reported
Contact Phone: Not reported
Contact Phone Ext: Not reported
Contact Email: Not reported
Operator Name: Not reported
Operator Address: Not reported
Operator City: Not reported
Operator State: Not reported
Operator Zip: Not reported
Operator Contact: Not reported
Operator Contact Title: Not reported
Operator Contact Phone: Not reported
Operator Contact Phone Ext: Not reported
Operator Contact Email: Not reported
Operator Type: Not reported
Developer: Not reported
Developer Address: Not reported
Developer City: Not reported
Developer State: Not reported
Developer Zip: Not reported
Developer Contact: Not reported
Developer Contact Title: Not reported
Constype Linear Utility Ind: Not reported
Emergency Phone: Not reported
Emergency Phone Ext: Not reported
Constype Above Ground Ind: Not reported
Constype Below Ground Ind: Not reported
Constype Cable Line Ind: Not reported
Constype Comm Line Ind: Not reported
Constype Commercial Ind: Not reported
Constype Electrical Line Ind: Not reported
Constype Gas Line Ind: Not reported
Constype Industrial Ind: Not reported
Constype Other Description: Not reported
Constype Other Ind: Not reported
Constype Recons Ind: Not reported

Map ID
Direction
Distance
Elevation

MAP FINDINGS

Site

Database(s)

EDR ID Number
EPA ID Number

CCSF-SE TREATMENT PLANT (Continued)

S102426431

Constype Residential Ind:	Not reported
Constype Transport Ind:	Not reported
Constype Utility Description:	Not reported
Constype Utility Ind:	Not reported
Constype Water Sewer Ind:	Not reported
Dir Discharge Uswater Ind:	Not reported
Receiving Water Name:	Not reported
Certifier:	Not reported
Certifier Title:	Not reported
Certification Date:	Not reported
Primary Sic:	Not reported
Secondary Sic:	Not reported
Tertiary Sic:	Not reported
NPDES Number:	CA0038849
Status:	Active
Agency Number:	43055
Region:	2
Regulatory Measure ID:	389067
Order Number:	R2-2017-0041
Regulatory Measure Type:	Co-Permittee
Place ID:	256499
WDID:	2 386010001
Program Type:	NPDMUNILRG
Adoption Date Of Regulatory Measure:	12/12/2012
Effective Date Of Regulatory Measure:	01/01/2013
Expiration Date Of Regulatory Measure:	12/31/2017
Termination Date Of Regulatory Measure:	Not reported
Discharge Name:	San Francisco Public Utilities Commission
Discharge Address:	525 Golden Gate Avenue Flr 9
Discharge City:	San Francisco
Discharge State:	CA
Discharge Zip:	94102
Received Date:	Not reported
Processed Date:	Not reported
Status:	Not reported
Status Date:	Not reported
Place Size:	Not reported
Place Size Unit:	Not reported
Contact:	Not reported
Contact Title:	Not reported
Contact Phone:	Not reported
Contact Phone Ext:	Not reported
Contact Email:	Not reported
Operator Name:	Not reported
Operator Address:	Not reported
Operator City:	Not reported
Operator State:	Not reported
Operator Zip:	Not reported
Operator Contact:	Not reported
Operator Contact Title:	Not reported
Operator Contact Phone:	Not reported
Operator Contact Phone Ext:	Not reported
Operator Contact Email:	Not reported
Operator Type:	Not reported
Developer:	Not reported
Developer Address:	Not reported

Map ID
Direction
Distance
Elevation

MAP FINDINGS

Site

Database(s)

EDR ID Number
EPA ID Number

CCSF-SE TREATMENT PLANT (Continued)

S102426431

Developer City:	Not reported
Developer State:	Not reported
Developer Zip:	Not reported
Developer Contact:	Not reported
Developer Contact Title:	Not reported
Constype Linear Utility Ind:	Not reported
Emergency Phone:	Not reported
Emergency Phone Ext:	Not reported
Constype Above Ground Ind:	Not reported
Constype Below Ground Ind:	Not reported
Constype Cable Line Ind:	Not reported
Constype Comm Line Ind:	Not reported
Constype Commercial Ind:	Not reported
Constype Electrical Line Ind:	Not reported
Constype Gas Line Ind:	Not reported
Constype Industrial Ind:	Not reported
Constype Other Description:	Not reported
Constype Other Ind:	Not reported
Constype Recons Ind:	Not reported
Constype Residential Ind:	Not reported
Constype Transport Ind:	Not reported
Constype Utility Description:	Not reported
Constype Utility Ind:	Not reported
Constype Water Sewer Ind:	Not reported
Dir Discharge Uswater Ind:	Not reported
Receiving Water Name:	Not reported
Certifier:	Not reported
Certifier Title:	Not reported
Certification Date:	Not reported
Primary Sic:	Not reported
Secondary Sic:	Not reported
Tertiary Sic:	Not reported
NPDES Number:	CA0037664
Status:	Active
Agency Number:	43055
Region:	2
Regulatory Measure ID:	392750
Order Number:	R2-2013-0029
Regulatory Measure Type:	NPDES Permits
Place ID:	256499
WDID:	2 386010001
Program Type:	NPDMUNILRG
Adoption Date Of Regulatory Measure:	08/14/2013
Effective Date Of Regulatory Measure:	10/01/2013
Expiration Date Of Regulatory Measure:	09/30/2018
Termination Date Of Regulatory Measure:	Not reported
Discharge Name:	San Francisco Public Utilities Commission
Discharge Address:	525 Golden Gate Avenue Flr 9
Discharge City:	San Francisco
Discharge State:	CA
Discharge Zip:	94102
Received Date:	Not reported
Processed Date:	Not reported
Status:	Not reported
Status Date:	Not reported
Place Size:	Not reported

Map ID
Direction
Distance
Elevation

MAP FINDINGS

Site

Database(s)

EDR ID Number
EPA ID Number

CCSF-SE TREATMENT PLANT (Continued)

S102426431

Place Size Unit: Not reported
Contact: Not reported
Contact Title: Not reported
Contact Phone: Not reported
Contact Phone Ext: Not reported
Contact Email: Not reported
Operator Name: Not reported
Operator Address: Not reported
Operator City: Not reported
Operator State: Not reported
Operator Zip: Not reported
Operator Contact: Not reported
Operator Contact Title: Not reported
Operator Contact Phone: Not reported
Operator Contact Phone Ext: Not reported
Operator Contact Email: Not reported
Operator Type: Not reported
Developer: Not reported
Developer Address: Not reported
Developer City: Not reported
Developer State: Not reported
Developer Zip: Not reported
Developer Contact: Not reported
Developer Contact Title: Not reported
Constype Linear Utility Ind: Not reported
Emergency Phone: Not reported
Emergency Phone Ext: Not reported
Constype Above Ground Ind: Not reported
Constype Below Ground Ind: Not reported
Constype Cable Line Ind: Not reported
Constype Comm Line Ind: Not reported
Constype Commercial Ind: Not reported
Constype Electrical Line Ind: Not reported
Constype Gas Line Ind: Not reported
Constype Industrial Ind: Not reported
Constype Other Description: Not reported
Constype Other Ind: Not reported
Constype Recons Ind: Not reported
Constype Residential Ind: Not reported
Constype Transport Ind: Not reported
Constype Utility Description: Not reported
Constype Utility Ind: Not reported
Constype Water Sewer Ind: Not reported
Dir Discharge Uswater Ind: Not reported
Receiving Water Name: Not reported
Certifier: Not reported
Certifier Title: Not reported
Certification Date: Not reported
Primary Sic: Not reported
Secondary Sic: Not reported
Tertiary Sic: Not reported

Name: SF-SE WATER POLLUTION CONTROL PLANT, N-POINT & BAYSIDE
Address: 750 PHELPS AVENUE
City,State,Zip: SAN FRANCISCO, CA 94124-1091
Facility Status: Active

Map ID
Direction
Distance
Elevation

MAP FINDINGS

Site

Database(s)

EDR ID Number
EPA ID Number

CCSF-SE TREATMENT PLANT (Continued)

S102426431

NPDES Number: CA0038849
Region: 2
Agency Number: 43055
Regulatory Measure ID: 389067
Place ID: 256499
Order Number: R2-2017-0041
WDID: 2 386010001
Regulatory Measure Type: Co-Permittee
Program Type: NPDMUNILRG
Adoption Date Of Regulatory Measure: 12/12/2012
Effective Date Of Regulatory Measure: 01/01/2013
Termination Date Of Regulatory Measure: Not reported
Expiration Date Of Regulatory Measure: 12/31/2017
Discharge Address: 525 Golden Gate Avenue Flr 9
Discharge Name: San Francisco Public Utilities Commission
Discharge City: San Francisco
Discharge State: CA
Discharge Zip: 94102
Status: Not reported
Status Date: Not reported
Operator Name: Not reported
Operator Address: Not reported
Operator City: Not reported
Operator State: Not reported
Operator Zip: Not reported

NPDES as of 03/2018:

NPDES Number: CA0038849
Status: Active
Agency Number: 43055
Region: 2
Regulatory Measure ID: 378823
Order Number: R2-2011-0012
Regulatory Measure Type: Co-Permittee
Place ID: 256499
WDID: 2 386010001
Program Type: NPDMUNILRG
Adoption Date Of Regulatory Measure: 03/09/2011
Effective Date Of Regulatory Measure: 04/01/2011
Expiration Date Of Regulatory Measure: 12/31/2012
Termination Date Of Regulatory Measure: Not reported
Discharge Name: San Francisco Public Utilities Commission
Discharge Address: 525 Golden Gate Avenue Flr 9
Discharge City: San Francisco
Discharge State: CA
Discharge Zip: 94102
Received Date: Not reported
Processed Date: Not reported
Status: Not reported
Status Date: Not reported
Place Size: Not reported
Place Size Unit: Not reported
Contact: Not reported
Contact Title: Not reported
Contact Phone: Not reported
Contact Phone Ext: Not reported
Contact Email: Not reported
Operator Name: Not reported

Map ID
Direction
Distance
Elevation

MAP FINDINGS

Site

Database(s)

EDR ID Number
EPA ID Number

CCSF-SE TREATMENT PLANT (Continued)

S102426431

Operator Address:	Not reported
Operator City:	Not reported
Operator State:	Not reported
Operator Zip:	Not reported
Operator Contact:	Not reported
Operator Contact Title:	Not reported
Operator Contact Phone:	Not reported
Operator Contact Phone Ext:	Not reported
Operator Contact Email:	Not reported
Operator Type:	Not reported
Developer:	Not reported
Developer Address:	Not reported
Developer City:	Not reported
Developer State:	Not reported
Developer Zip:	Not reported
Developer Contact:	Not reported
Developer Contact Title:	Not reported
Constype Linear Utility Ind:	Not reported
Emergency Phone:	Not reported
Emergency Phone Ext:	Not reported
Constype Above Ground Ind:	Not reported
Constype Below Ground Ind:	Not reported
Constype Cable Line Ind:	Not reported
Constype Comm Line Ind:	Not reported
Constype Commercial Ind:	Not reported
Constype Electrical Line Ind:	Not reported
Constype Gas Line Ind:	Not reported
Constype Industrial Ind:	Not reported
Constype Other Description:	Not reported
Constype Other Ind:	Not reported
Constype Recons Ind:	Not reported
Constype Residential Ind:	Not reported
Constype Transport Ind:	Not reported
Constype Utility Description:	Not reported
Constype Utility Ind:	Not reported
Constype Water Sewer Ind:	Not reported
Dir Discharge Uswater Ind:	Not reported
Receiving Water Name:	Not reported
Certifier:	Not reported
Certifier Title:	Not reported
Certification Date:	Not reported
Primary Sic:	Not reported
Secondary Sic:	Not reported
Tertiary Sic:	Not reported
NPDES Number:	CA0038849
Status:	Active
Agency Number:	43055
Region:	2
Regulatory Measure ID:	389067
Order Number:	R2-2017-0041
Regulatory Measure Type:	Co-Permittee
Place ID:	256499
WDID:	2 386010001
Program Type:	NPDMUNILRG
Adoption Date Of Regulatory Measure:	12/12/2012
Effective Date Of Regulatory Measure:	01/01/2013

Map ID
Direction
Distance
Elevation

MAP FINDINGS

Site

Database(s)

EDR ID Number
EPA ID Number

CCSF-SE TREATMENT PLANT (Continued)

S102426431

Expiration Date Of Regulatory Measure: 12/31/2017
Termination Date Of Regulatory Measure: Not reported
Discharge Name: San Francisco Public Utilities Commission
Discharge Address: 525 Golden Gate Avenue Flr 9
Discharge City: San Francisco
Discharge State: CA
Discharge Zip: 94102
Received Date: Not reported
Processed Date: Not reported
Status: Not reported
Status Date: Not reported
Place Size: Not reported
Place Size Unit: Not reported
Contact: Not reported
Contact Title: Not reported
Contact Phone: Not reported
Contact Phone Ext: Not reported
Contact Email: Not reported
Operator Name: Not reported
Operator Address: Not reported
Operator City: Not reported
Operator State: Not reported
Operator Zip: Not reported
Operator Contact: Not reported
Operator Contact Title: Not reported
Operator Contact Phone: Not reported
Operator Contact Phone Ext: Not reported
Operator Contact Email: Not reported
Operator Type: Not reported
Developer: Not reported
Developer Address: Not reported
Developer City: Not reported
Developer State: Not reported
Developer Zip: Not reported
Developer Contact: Not reported
Developer Contact Title: Not reported
Constype Linear Utility Ind: Not reported
Emergency Phone: Not reported
Emergency Phone Ext: Not reported
Constype Above Ground Ind: Not reported
Constype Below Ground Ind: Not reported
Constype Cable Line Ind: Not reported
Constype Comm Line Ind: Not reported
Constype Commercial Ind: Not reported
Constype Electrical Line Ind: Not reported
Constype Gas Line Ind: Not reported
Constype Industrial Ind: Not reported
Constype Other Description: Not reported
Constype Other Ind: Not reported
Constype Recons Ind: Not reported
Constype Residential Ind: Not reported
Constype Transport Ind: Not reported
Constype Utility Description: Not reported
Constype Utility Ind: Not reported
Constype Water Sewer Ind: Not reported
Dir Discharge Uswater Ind: Not reported
Receiving Water Name: Not reported

Map ID
Direction
Distance
Elevation

MAP FINDINGS

Site

Database(s)

EDR ID Number
EPA ID Number

CCSF-SE TREATMENT PLANT (Continued)

S102426431

Certifier: Not reported
Certifier Title: Not reported
Certification Date: Not reported
Primary Sic: Not reported
Secondary Sic: Not reported
Tertiary Sic: Not reported

NPDES Number: CA0037664
Status: Active
Agency Number: 43055
Region: 2
Regulatory Measure ID: 392750
Order Number: R2-2013-0029
Regulatory Measure Type: NPDES Permits
Place ID: 256499
WDID: 2 386010001
Program Type: NPDMMUNILRG
Adoption Date Of Regulatory Measure: 08/14/2013
Effective Date Of Regulatory Measure: 10/01/2013
Expiration Date Of Regulatory Measure: 09/30/2018
Termination Date Of Regulatory Measure: Not reported
Discharge Name: San Francisco Public Utilities Commission
Discharge Address: 525 Golden Gate Avenue Flr 9
Discharge City: San Francisco
Discharge State: CA
Discharge Zip: 94102
Received Date: Not reported
Processed Date: Not reported
Status: Not reported
Status Date: Not reported
Place Size: Not reported
Place Size Unit: Not reported
Contact: Not reported
Contact Title: Not reported
Contact Phone: Not reported
Contact Phone Ext: Not reported
Contact Email: Not reported
Operator Name: Not reported
Operator Address: Not reported
Operator City: Not reported
Operator State: Not reported
Operator Zip: Not reported
Operator Contact: Not reported
Operator Contact Title: Not reported
Operator Contact Phone: Not reported
Operator Contact Phone Ext: Not reported
Operator Contact Email: Not reported
Operator Type: Not reported
Developer: Not reported
Developer Address: Not reported
Developer City: Not reported
Developer State: Not reported
Developer Zip: Not reported
Developer Contact: Not reported
Developer Contact Title: Not reported
Constype Linear Utility Ind: Not reported
Emergency Phone: Not reported

Map ID
Direction
Distance
Elevation

MAP FINDINGS

Site

Database(s)

EDR ID Number
EPA ID Number

CCSF-SE TREATMENT PLANT (Continued)

S102426431

Emergency Phone Ext: Not reported
Constype Above Ground Ind: Not reported
Constype Below Ground Ind: Not reported
Constype Cable Line Ind: Not reported
Constype Comm Line Ind: Not reported
Constype Commercial Ind: Not reported
Constype Electrical Line Ind: Not reported
Constype Gas Line Ind: Not reported
Constype Industrial Ind: Not reported
Constype Other Description: Not reported
Constype Other Ind: Not reported
Constype Recons Ind: Not reported
Constype Residential Ind: Not reported
Constype Transport Ind: Not reported
Constype Utility Description: Not reported
Constype Utility Ind: Not reported
Constype Water Sewer Ind: Not reported
Dir Discharge Uswater Ind: Not reported
Receiving Water Name: Not reported
Certifier: Not reported
Certifier Title: Not reported
Certification Date: Not reported
Primary Sic: Not reported
Secondary Sic: Not reported
Tertiary Sic: Not reported

Name: SF-SE WATER POLLUTION CONTROL PLANT, N-POINT & BAYSIDE
Address: 750 PHELPS AVENUE
City,State,Zip: SAN FRANCISCO, CA 94124-1091
Facility Status: Active
NPDES Number: CA0037664
Region: 2
Agency Number: 43055
Regulatory Measure ID: 392750
Place ID: 256499
Order Number: R2-2013-0029
WDID: 2 386010001
Regulatory Measure Type: NPDES Permits
Program Type: NPDMUNILRG
Adoption Date Of Regulatory Measure: 08/14/2013
Effective Date Of Regulatory Measure: 10/01/2013
Termination Date Of Regulatory Measure: Not reported
Expiration Date Of Regulatory Measure: 09/30/2018
Discharge Address: 525 Golden Gate Avenue Flr 9
Discharge Name: San Francisco Public Utilities Commission
Discharge City: San Francisco
Discharge State: CA
Discharge Zip: 94102
Status: Not reported
Status Date: Not reported
Operator Name: Not reported
Operator Address: Not reported
Operator City: Not reported
Operator State: Not reported
Operator Zip: Not reported

Map ID
Direction
Distance
Elevation

MAP FINDINGS

Site

Database(s)

EDR ID Number
EPA ID Number

CCSF-SE TREATMENT PLANT (Continued)

S102426431

NPDES as of 03/2018:

NPDES Number:	CA0038849
Status:	Active
Agency Number:	43055
Region:	2
Regulatory Measure ID:	378823
Order Number:	R2-2011-0012
Regulatory Measure Type:	Co-Permittee
Place ID:	256499
WDID:	2 386010001
Program Type:	NPDMUNILRG
Adoption Date Of Regulatory Measure:	03/09/2011
Effective Date Of Regulatory Measure:	04/01/2011
Expiration Date Of Regulatory Measure:	12/31/2012
Termination Date Of Regulatory Measure:	Not reported
Discharge Name:	San Francisco Public Utilities Commission
Discharge Address:	525 Golden Gate Avenue Flr 9
Discharge City:	San Francisco
Discharge State:	CA
Discharge Zip:	94102
Received Date:	Not reported
Processed Date:	Not reported
Status:	Not reported
Status Date:	Not reported
Place Size:	Not reported
Place Size Unit:	Not reported
Contact:	Not reported
Contact Title:	Not reported
Contact Phone:	Not reported
Contact Phone Ext:	Not reported
Contact Email:	Not reported
Operator Name:	Not reported
Operator Address:	Not reported
Operator City:	Not reported
Operator State:	Not reported
Operator Zip:	Not reported
Operator Contact:	Not reported
Operator Contact Title:	Not reported
Operator Contact Phone:	Not reported
Operator Contact Phone Ext:	Not reported
Operator Contact Email:	Not reported
Operator Type:	Not reported
Developer:	Not reported
Developer Address:	Not reported
Developer City:	Not reported
Developer State:	Not reported
Developer Zip:	Not reported
Developer Contact:	Not reported
Developer Contact Title:	Not reported
Constype Linear Utility Ind:	Not reported
Emergency Phone:	Not reported
Emergency Phone Ext:	Not reported
Constype Above Ground Ind:	Not reported
Constype Below Ground Ind:	Not reported
Constype Cable Line Ind:	Not reported
Constype Comm Line Ind:	Not reported
Constype Commercial Ind:	Not reported

Map ID
Direction
Distance
Elevation

MAP FINDINGS

Site

Database(s)

EDR ID Number
EPA ID Number

CCSF-SE TREATMENT PLANT (Continued)

S102426431

Constype Electrical Line Ind:	Not reported
Constype Gas Line Ind:	Not reported
Constype Industrial Ind:	Not reported
Constype Other Description:	Not reported
Constype Other Ind:	Not reported
Constype Recons Ind:	Not reported
Constype Residential Ind:	Not reported
Constype Transport Ind:	Not reported
Constype Utility Description:	Not reported
Constype Utility Ind:	Not reported
Constype Water Sewer Ind:	Not reported
Dir Discharge Uswater Ind:	Not reported
Receiving Water Name:	Not reported
Certifier:	Not reported
Certifier Title:	Not reported
Certification Date:	Not reported
Primary Sic:	Not reported
Secondary Sic:	Not reported
Tertiary Sic:	Not reported
NPDES Number:	CA0038849
Status:	Active
Agency Number:	43055
Region:	2
Regulatory Measure ID:	389067
Order Number:	R2-2017-0041
Regulatory Measure Type:	Co-Permittee
Place ID:	256499
WDID:	2 386010001
Program Type:	NPDMUNILRG
Adoption Date Of Regulatory Measure:	12/12/2012
Effective Date Of Regulatory Measure:	01/01/2013
Expiration Date Of Regulatory Measure:	12/31/2017
Termination Date Of Regulatory Measure:	Not reported
Discharge Name:	San Francisco Public Utilities Commission
Discharge Address:	525 Golden Gate Avenue Flr 9
Discharge City:	San Francisco
Discharge State:	CA
Discharge Zip:	94102
Received Date:	Not reported
Processed Date:	Not reported
Status:	Not reported
Status Date:	Not reported
Place Size:	Not reported
Place Size Unit:	Not reported
Contact:	Not reported
Contact Title:	Not reported
Contact Phone:	Not reported
Contact Phone Ext:	Not reported
Contact Email:	Not reported
Operator Name:	Not reported
Operator Address:	Not reported
Operator City:	Not reported
Operator State:	Not reported
Operator Zip:	Not reported
Operator Contact:	Not reported
Operator Contact Title:	Not reported

Map ID
Direction
Distance
Elevation

MAP FINDINGS

Site

Database(s)

EDR ID Number
EPA ID Number

CCSF-SE TREATMENT PLANT (Continued)

S102426431

Operator Contact Phone:	Not reported
Operator Contact Phone Ext:	Not reported
Operator Contact Email:	Not reported
Operator Type:	Not reported
Developer:	Not reported
Developer Address:	Not reported
Developer City:	Not reported
Developer State:	Not reported
Developer Zip:	Not reported
Developer Contact:	Not reported
Developer Contact Title:	Not reported
Constype Linear Utility Ind:	Not reported
Emergency Phone:	Not reported
Emergency Phone Ext:	Not reported
Constype Above Ground Ind:	Not reported
Constype Below Ground Ind:	Not reported
Constype Cable Line Ind:	Not reported
Constype Comm Line Ind:	Not reported
Constype Commercial Ind:	Not reported
Constype Electrical Line Ind:	Not reported
Constype Gas Line Ind:	Not reported
Constype Industrial Ind:	Not reported
Constype Other Description:	Not reported
Constype Other Ind:	Not reported
Constype Recons Ind:	Not reported
Constype Residential Ind:	Not reported
Constype Transport Ind:	Not reported
Constype Utility Description:	Not reported
Constype Utility Ind:	Not reported
Constype Water Sewer Ind:	Not reported
Dir Discharge Uswater Ind:	Not reported
Receiving Water Name:	Not reported
Certifier:	Not reported
Certifier Title:	Not reported
Certification Date:	Not reported
Primary Sic:	Not reported
Secondary Sic:	Not reported
Tertiary Sic:	Not reported
NPDES Number:	CA0037664
Status:	Active
Agency Number:	43055
Region:	2
Regulatory Measure ID:	392750
Order Number:	R2-2013-0029
Regulatory Measure Type:	NPDES Permits
Place ID:	256499
WDID:	2 386010001
Program Type:	NPDMUNILRG
Adoption Date Of Regulatory Measure:	08/14/2013
Effective Date Of Regulatory Measure:	10/01/2013
Expiration Date Of Regulatory Measure:	09/30/2018
Termination Date Of Regulatory Measure:	Not reported
Discharge Name:	San Francisco Public Utilities Commission
Discharge Address:	525 Golden Gate Avenue Flr 9
Discharge City:	San Francisco
Discharge State:	CA

Map ID
Direction
Distance
Elevation

MAP FINDINGS

Site

Database(s)

EDR ID Number
EPA ID Number

CCSF-SE TREATMENT PLANT (Continued)

S102426431

Discharge Zip:	94102
Received Date:	Not reported
Processed Date:	Not reported
Status:	Not reported
Status Date:	Not reported
Place Size:	Not reported
Place Size Unit:	Not reported
Contact:	Not reported
Contact Title:	Not reported
Contact Phone:	Not reported
Contact Phone Ext:	Not reported
Contact Email:	Not reported
Operator Name:	Not reported
Operator Address:	Not reported
Operator City:	Not reported
Operator State:	Not reported
Operator Zip:	Not reported
Operator Contact:	Not reported
Operator Contact Title:	Not reported
Operator Contact Phone:	Not reported
Operator Contact Phone Ext:	Not reported
Operator Contact Email:	Not reported
Operator Type:	Not reported
Developer:	Not reported
Developer Address:	Not reported
Developer City:	Not reported
Developer State:	Not reported
Developer Zip:	Not reported
Developer Contact:	Not reported
Developer Contact Title:	Not reported
Constype Linear Utility Ind:	Not reported
Emergency Phone:	Not reported
Emergency Phone Ext:	Not reported
Constype Above Ground Ind:	Not reported
Constype Below Ground Ind:	Not reported
Constype Cable Line Ind:	Not reported
Constype Comm Line Ind:	Not reported
Constype Commercial Ind:	Not reported
Constype Electrical Line Ind:	Not reported
Constype Gas Line Ind:	Not reported
Constype Industrial Ind:	Not reported
Constype Other Description:	Not reported
Constype Other Ind:	Not reported
Constype Recons Ind:	Not reported
Constype Residential Ind:	Not reported
Constype Transport Ind:	Not reported
Constype Utility Description:	Not reported
Constype Utility Ind:	Not reported
Constype Water Sewer Ind:	Not reported
Dir Discharge Uswater Ind:	Not reported
Receiving Water Name:	Not reported
Certifier:	Not reported
Certifier Title:	Not reported
Certification Date:	Not reported
Primary Sic:	Not reported
Secondary Sic:	Not reported
Tertiary Sic:	Not reported

Map ID
Direction
Distance
Elevation

MAP FINDINGS

Site

Database(s)

EDR ID Number
EPA ID Number

CCSF-SE TREATMENT PLANT (Continued)

S102426431

Name: SF-SE WATER POLLUTION CONTROL PLANT, N-POINT & BAYSIDE
Address: 750 PHELPS AVENUE
City,State,Zip: SAN FRANCISCO, CA 94124-1091
Facility Status: Active
NPDES Number: CA0038873
Region: 2
Agency Number: 43055
Regulatory Measure ID: 430635
Place ID: 256499
Order Number: R2-2019-0017
WDID: 2 386010001
Regulatory Measure Type: Co-Permittee
Program Type: NPDMUNILRG
Adoption Date Of Regulatory Measure: 03/08/2019
Effective Date Of Regulatory Measure: 07/01/2019
Termination Date Of Regulatory Measure: Not reported
Expiration Date Of Regulatory Measure: 06/30/2024
Discharge Address: 525 Golden Gate Avenue Flr 9
Discharge Name: San Francisco Public Utilities Commission
Discharge City: San Francisco
Discharge State: CA
Discharge Zip: 94102
Status: Not reported
Status Date: Not reported
Operator Name: Not reported
Operator Address: Not reported
Operator City: Not reported
Operator State: Not reported
Operator Zip: Not reported

NPDES as of 03/2018:

NPDES Number: CA0038849
Status: Active
Agency Number: 43055
Region: 2
Regulatory Measure ID: 378823
Order Number: R2-2011-0012
Regulatory Measure Type: Co-Permittee
Place ID: 256499
WDID: 2 386010001
Program Type: NPDMUNILRG
Adoption Date Of Regulatory Measure: 03/09/2011
Effective Date Of Regulatory Measure: 04/01/2011
Expiration Date Of Regulatory Measure: 12/31/2012
Termination Date Of Regulatory Measure: Not reported
Discharge Name: San Francisco Public Utilities Commission
Discharge Address: 525 Golden Gate Avenue Flr 9
Discharge City: San Francisco
Discharge State: CA
Discharge Zip: 94102
Received Date: Not reported
Processed Date: Not reported
Status: Not reported
Status Date: Not reported
Place Size: Not reported
Place Size Unit: Not reported
Contact: Not reported
Contact Title: Not reported

Map ID
Direction
Distance
Elevation

MAP FINDINGS

Site

Database(s)

EDR ID Number
EPA ID Number

CCSF-SE TREATMENT PLANT (Continued)

S102426431

Contact Phone:	Not reported
Contact Phone Ext:	Not reported
Contact Email:	Not reported
Operator Name:	Not reported
Operator Address:	Not reported
Operator City:	Not reported
Operator State:	Not reported
Operator Zip:	Not reported
Operator Contact:	Not reported
Operator Contact Title:	Not reported
Operator Contact Phone:	Not reported
Operator Contact Phone Ext:	Not reported
Operator Contact Email:	Not reported
Operator Type:	Not reported
Developer:	Not reported
Developer Address:	Not reported
Developer City:	Not reported
Developer State:	Not reported
Developer Zip:	Not reported
Developer Contact:	Not reported
Developer Contact Title:	Not reported
Constype Linear Utility Ind:	Not reported
Emergency Phone:	Not reported
Emergency Phone Ext:	Not reported
Constype Above Ground Ind:	Not reported
Constype Below Ground Ind:	Not reported
Constype Cable Line Ind:	Not reported
Constype Comm Line Ind:	Not reported
Constype Commercial Ind:	Not reported
Constype Electrical Line Ind:	Not reported
Constype Gas Line Ind:	Not reported
Constype Industrial Ind:	Not reported
Constype Other Description:	Not reported
Constype Other Ind:	Not reported
Constype Recons Ind:	Not reported
Constype Residential Ind:	Not reported
Constype Transport Ind:	Not reported
Constype Utility Description:	Not reported
Constype Utility Ind:	Not reported
Constype Water Sewer Ind:	Not reported
Dir Discharge Uswater Ind:	Not reported
Receiving Water Name:	Not reported
Certifier:	Not reported
Certifier Title:	Not reported
Certification Date:	Not reported
Primary Sic:	Not reported
Secondary Sic:	Not reported
Tertiary Sic:	Not reported
NPDES Number:	CA0038849
Status:	Active
Agency Number:	43055
Region:	2
Regulatory Measure ID:	389067
Order Number:	R2-2017-0041
Regulatory Measure Type:	Co-Permittee
Place ID:	256499

Map ID
Direction
Distance
Elevation

MAP FINDINGS

Site

Database(s)

EDR ID Number
EPA ID Number

CCSF-SE TREATMENT PLANT (Continued)

S102426431

WDID: 2 386010001
Program Type: NPDMMUNILRG
Adoption Date Of Regulatory Measure: 12/12/2012
Effective Date Of Regulatory Measure: 01/01/2013
Expiration Date Of Regulatory Measure: 12/31/2017
Termination Date Of Regulatory Measure: Not reported
Discharge Name: San Francisco Public Utilities Commission
Discharge Address: 525 Golden Gate Avenue Flr 9
Discharge City: San Francisco
Discharge State: CA
Discharge Zip: 94102
Received Date: Not reported
Processed Date: Not reported
Status: Not reported
Status Date: Not reported
Place Size: Not reported
Place Size Unit: Not reported
Contact: Not reported
Contact Title: Not reported
Contact Phone: Not reported
Contact Phone Ext: Not reported
Contact Email: Not reported
Operator Name: Not reported
Operator Address: Not reported
Operator City: Not reported
Operator State: Not reported
Operator Zip: Not reported
Operator Contact: Not reported
Operator Contact Title: Not reported
Operator Contact Phone: Not reported
Operator Contact Phone Ext: Not reported
Operator Contact Email: Not reported
Operator Type: Not reported
Developer: Not reported
Developer Address: Not reported
Developer City: Not reported
Developer State: Not reported
Developer Zip: Not reported
Developer Contact: Not reported
Developer Contact Title: Not reported
Constype Linear Utility Ind: Not reported
Emergency Phone: Not reported
Emergency Phone Ext: Not reported
Constype Above Ground Ind: Not reported
Constype Below Ground Ind: Not reported
Constype Cable Line Ind: Not reported
Constype Comm Line Ind: Not reported
Constype Commercial Ind: Not reported
Constype Electrical Line Ind: Not reported
Constype Gas Line Ind: Not reported
Constype Industrial Ind: Not reported
Constype Other Description: Not reported
Constype Other Ind: Not reported
Constype Recons Ind: Not reported
Constype Residential Ind: Not reported
Constype Transport Ind: Not reported
Constype Utility Description: Not reported

Map ID
Direction
Distance
Elevation

MAP FINDINGS

Site

Database(s)

EDR ID Number
EPA ID Number

CCSF-SE TREATMENT PLANT (Continued)

S102426431

Constype Utility Ind:	Not reported
Constype Water Sewer Ind:	Not reported
Dir Discharge Uswater Ind:	Not reported
Receiving Water Name:	Not reported
Certifier:	Not reported
Certifier Title:	Not reported
Certification Date:	Not reported
Primary Sic:	Not reported
Secondary Sic:	Not reported
Tertiary Sic:	Not reported
NPDES Number:	CA0037664
Status:	Active
Agency Number:	43055
Region:	2
Regulatory Measure ID:	392750
Order Number:	R2-2013-0029
Regulatory Measure Type:	NPDES Permits
Place ID:	256499
WDID:	2 386010001
Program Type:	NPDMUNILRG
Adoption Date Of Regulatory Measure:	08/14/2013
Effective Date Of Regulatory Measure:	10/01/2013
Expiration Date Of Regulatory Measure:	09/30/2018
Termination Date Of Regulatory Measure:	Not reported
Discharge Name:	San Francisco Public Utilities Commission
Discharge Address:	525 Golden Gate Avenue Flr 9
Discharge City:	San Francisco
Discharge State:	CA
Discharge Zip:	94102
Received Date:	Not reported
Processed Date:	Not reported
Status:	Not reported
Status Date:	Not reported
Place Size:	Not reported
Place Size Unit:	Not reported
Contact:	Not reported
Contact Title:	Not reported
Contact Phone:	Not reported
Contact Phone Ext:	Not reported
Contact Email:	Not reported
Operator Name:	Not reported
Operator Address:	Not reported
Operator City:	Not reported
Operator State:	Not reported
Operator Zip:	Not reported
Operator Contact:	Not reported
Operator Contact Title:	Not reported
Operator Contact Phone:	Not reported
Operator Contact Phone Ext:	Not reported
Operator Contact Email:	Not reported
Operator Type:	Not reported
Developer:	Not reported
Developer Address:	Not reported
Developer City:	Not reported
Developer State:	Not reported
Developer Zip:	Not reported

Map ID
 Direction
 Distance
 Elevation

MAP FINDINGS

Site

Database(s)

EDR ID Number
 EPA ID Number

CCSF-SE TREATMENT PLANT (Continued)

S102426431

Developer Contact:	Not reported
Developer Contact Title:	Not reported
Constype Linear Utility Ind:	Not reported
Emergency Phone:	Not reported
Emergency Phone Ext:	Not reported
Constype Above Ground Ind:	Not reported
Constype Below Ground Ind:	Not reported
Constype Cable Line Ind:	Not reported
Constype Comm Line Ind:	Not reported
Constype Commercial Ind:	Not reported
Constype Electrical Line Ind:	Not reported
Constype Gas Line Ind:	Not reported
Constype Industrial Ind:	Not reported
Constype Other Description:	Not reported
Constype Other Ind:	Not reported
Constype Recons Ind:	Not reported
Constype Residential Ind:	Not reported
Constype Transport Ind:	Not reported
Constype Utility Description:	Not reported
Constype Utility Ind:	Not reported
Constype Water Sewer Ind:	Not reported
Dir Discharge Uswater Ind:	Not reported
Receiving Water Name:	Not reported
Certifier:	Not reported
Certifier Title:	Not reported
Certification Date:	Not reported
Primary Sic:	Not reported
Secondary Sic:	Not reported
Tertiary Sic:	Not reported

Z160
WSW
 1/4-1/2
 0.296 mi.
 1565 ft.

SF-SE WATER POLLUTION CONTROL PLANT, N-POINT & BAY
750 PHELPS AVENUE
SAN FRANCISCO, CA 94124
 Site 2 of 2 in cluster Z

CA LUST **S109693754**
CA ENF **N/A**
CA CIWQS
CA CERS

Relative:
Higher
Actual:
20 ft.

LUST:

Name:	CCSF-SE TREATMENT PLANT
Address:	750 PHELPS STREET
City,State,Zip:	SAN FRANCISCO, CA 94124
Lead Agency:	SAN FRANCISCO COUNTY LOP
Case Type:	LUST Cleanup Site
Geo Track:	http://geotracker.waterboards.ca.gov/profile_report.asp?global_id=T0607500218
Global Id:	T0607500218
Latitude:	37.7407962
Longitude:	-122.3904445
Status:	Completed - Case Closed
Status Date:	11/29/1995
Case Worker:	SC
RB Case Number:	38-0253
Local Agency:	SAN FRANCISCO COUNTY LOP
File Location:	Not reported
Local Case Number:	10423
Potential Media Affect:	Other Groundwater (uses other than drinking water)
Potential Contaminants of Concern:	Diesel
Site History:	Not reported

Map ID
Direction
Distance
Elevation

MAP FINDINGS

Site

Database(s)

EDR ID Number
EPA ID Number

SF-SE WATER POLLUTION CONTROL PLANT, N-POINT & BAYSIDE (Continued)

S109693754

LUST:

Global Id: T0607500218
Contact Type: Regional Board Caseworker
Contact Name: Regional Water Board
Organization Name: SAN FRANCISCO BAY RWQCB (REGION 2)
Address: 1515 CLAY ST SUITE 1400
City: OAKLAND
Email: Not reported
Phone Number: Not reported

Global Id: T0607500218
Contact Type: Local Agency Caseworker
Contact Name: STEPHANIE CUSHING
Organization Name: SAN FRANCISCO COUNTY LOP
Address: 1390 MARKET STREET #210
City: SAN FRANCISCO
Email: stephanie.cushing@sfdph.org
Phone Number: Not reported

LUST:

Global Id: T0607500218
Action Type: Other
Date: 01/14/1988
Action: Leak Discovery

Global Id: T0607500218
Action Type: Other
Date: 01/02/1965
Action: Leak Reported

LUST:

Global Id: T0607500218
Status: Open - Case Begin Date
Status Date: 01/14/1988

Global Id: T0607500218
Status: Completed - Case Closed
Status Date: 11/29/1995

ENF:

Name: SF-SE WATER POLLUTION CONTROL PLANT, N-POINT & BAYSIDE
Address: 750 PHELPS AVENUE
City,State,Zip: SAN FRANCISCO, CA
Region: 2
Facility Id: 256499
Agency Name: San Francisco Public Utilities Commission
Place Type: Utility
Place Subtype: Wastewater Treatment Facility
Facility Type: Municipal/Domestic
Agency Type: City Agency
Of Agencies: 1
Place Latitude: 37.740805
Place Longitude: -122.390454
SIC Code 1: 4952

Map ID
Direction
Distance
Elevation

MAP FINDINGS

Site

Database(s)

EDR ID Number
EPA ID Number

SF-SE WATER POLLUTION CONTROL PLANT, N-POINT & BAYSIDE (Continued)

S109693754

SIC Desc 1: Sewerage Systems
SIC Code 2: Not reported
SIC Desc 2: Not reported
SIC Code 3: Not reported
SIC Desc 3: Not reported
NAICS Code 1: Not reported
NAICS Desc 1: Not reported
NAICS Code 2: Not reported
NAICS Desc 2: Not reported
NAICS Code 3: Not reported
NAICS Desc 3: Not reported
Of Places: 1
Source Of Facility: Reg Meas
Design Flow: 85.4
Threat To Water Quality: 1
Complexity: A
Pretreatment: Y - POTW has EPA approved pretreatment program
Facility Waste Type: Domestic wastewater
Facility Waste Type 2: Not reported
Facility Waste Type 3: Not reported
Facility Waste Type 4: Not reported
Program: NPDMUNILRG
Program Category1: NPDESWW
Program Category2: NPDESWW
Of Programs: 1
WDID: 2 386010001
Reg Measure Id: 392750
Reg Measure Type: NPDES Permits
Region: 2
Order #: R2-2013-0029
Npdes# CA#: CA0037664
Major-Minor: Major
Npdes Type: MUN
Reclamation: 2 - Producer-User
Dredge Fill Fee: Not reported
301H: N
Application Fee Amt Received: Not reported
Status: Active
Status Date: 10/09/2014
Effective Date: 10/01/2013
Expiration/Review Date: 09/30/2018
Termination Date: Not reported
WDR Review - Amend: Not reported
WDR Review - Revise/Renew: Not reported
WDR Review - Rescind: Not reported
WDR Review - No Action Required: Not reported
WDR Review - Pending: Not reported
WDR Review - Planned: Not reported
Status Enrollee: N
Individual/General: I
Fee Code: 66 - NPDES Based on Flow
Direction/Voice: Passive
Enforcement Id(EID): 398457
Region: 2
Order / Resolution Number: Not reported
Enforcement Action Type: Notice of Violation
Effective Date: 06/10/2014

Map ID
 Direction
 Distance
 Elevation

MAP FINDINGS

Site

Database(s)

EDR ID Number
 EPA ID Number

SF-SE WATER POLLUTION CONTROL PLANT, N-POINT & BAYSIDE (Continued)

S109693754

<p>Adoption/Issuance Date: Achieve Date: Termination Date: ACL Issuance Date: EPL Issuance Date: Status: Title: Description: Program: Latest Milestone Completion Date: # Of Programs1: Total Assessment Amount: Initial Assessed Amount: Liability \$ Amount: Project \$ Amount: Liability \$ Paid: Project \$ Completed: Total \$ Paid/Completed Amount:</p>	<p>06/10/2014 Not reported 06/30/2014 Not reported Not reported Historical NOV 06/10/2014 for San Francisco Public Utilities Commission Notice of Violation of Order No. R2-2013-0029 (NPDES No. CA0037664). On February 8 and 28, and March 10, 2014, the City violated the Order by discharging a total of approximately 4.2 million gallons of treated wastewater without dechlorination, and another 5.2 million gallons without disinfection to waters of the United States. On May 14, 2014, the City also violated the Order by discharging approximately 36,000 gallons of treated wastewater through an unauthorized shallow water discharge point to waters of the United States during dry weather. Requested information was submitted on time on June 30, 2014. NPDMUNILRG Not reported 1 0 0 0 0 0 0 0 0</p>
<p>Name: Address: City,State,Zip: Region: Facility Id: Agency Name: Place Type: Place Subtype: Facility Type: Agency Type: # Of Agencies: Place Latitude: Place Longitude: SIC Code 1: SIC Desc 1: SIC Code 2: SIC Desc 2: SIC Code 3: SIC Desc 3: NAICS Code 1: NAICS Desc 1: NAICS Code 2: NAICS Desc 2: NAICS Code 3: NAICS Desc 3: # Of Places: Source Of Facility: Design Flow:</p>	<p>SF-SE WATER POLLUTION CONTROL PLANT, N-POINT & BAYSIDE 750 PHELPS AVENUE SAN FRANCISCO, CA 2 256499 San Francisco Public Utilities Commission Utility Wastewater Treatment Facility Municipal/Domestic City Agency 1 37.740805 -122.390454 4952 Sewerage Systems Not reported Not reported Not reported Not reported Not reported Not reported Not reported Not reported Not reported Not reported Not reported Not reported Not reported Not reported Not reported 1 Reg Meas 85.4</p>

Map ID
Direction
Distance
Elevation

MAP FINDINGS

Site

Database(s)

EDR ID Number
EPA ID Number

SF-SE WATER POLLUTION CONTROL PLANT, N-POINT & BAYSIDE (Continued)

S109693754

Threat To Water Quality: 1
Complexity: A
Pretreatment: Y - POTW has EPA approved pretreatment program
Facility Waste Type: Domestic wastewater
Facility Waste Type 2: Not reported
Facility Waste Type 3: Not reported
Facility Waste Type 4: Not reported
Program: NPDMMUNILRG
Program Category1: NPDESWW
Program Category2: NPDESWW
Of Programs: 1
WDID: 2 386010001
Reg Measure Id: 337351
Reg Measure Type: NPDES Permits
Region: 2
Order #: R2-2008-0007
Npdes# CA#: CA0037664
Major-Minor: Major
Npdes Type: MUN
Reclamation: 2 - Producer-User
Dredge Fill Fee: Not reported
301H: N
Application Fee Amt Received: Not reported
Status: Historical
Status Date: 10/07/2013
Effective Date: 04/01/2008
Expiration/Review Date: 03/31/2013
Termination Date: 09/30/2013
WDR Review - Amend: Not reported
WDR Review - Revise/Renew: Not reported
WDR Review - Rescind: Not reported
WDR Review - No Action Required: Not reported
WDR Review - Pending: Not reported
WDR Review - Planned: Not reported
Status Enrollee: N
Individual/General: I
Fee Code: 66 - NPDES Based on Flow
Direction/Voice: Passive
Enforcement Id(EID): 390479
Region: 2
Order / Resolution Number: R2-2013-1026
Enforcement Action Type: Admin Civil Liability
Effective Date: 08/28/2013
Adoption/Issuance Date: 08/28/2013
Achieve Date: Not reported
Termination Date: 10/03/2013
ACL Issuance Date: Not reported
EPL Issuance Date: 07/08/2013
Status: Historical
Title: ACL R2-2013-1026 for SAN FRANCISCO, CITY & CO, PUBLIC UTILITIES COMMISSION
Description: MMP R2-2013-1026
Program: NPDMMUNILRG
Latest Milestone Completion Date: 10/2/2013
Of Programs1: 1
Total Assessment Amount: 6000
Initial Assessed Amount: 6000

Map ID
 Direction
 Distance
 Elevation

MAP FINDINGS

Site

Database(s)

EDR ID Number
 EPA ID Number

SF-SE WATER POLLUTION CONTROL PLANT, N-POINT & BAYSIDE (Continued)

S109693754

Liability \$ Amount:	6000
Project \$ Amount:	0
Liability \$ Paid:	6000
Project \$ Completed:	0
Total \$ Paid/Completed Amount:	6000
Name:	SF-SE WATER POLLUTION CONTROL PLANT, N-POINT & BAYSIDE
Address:	750 PHELPS AVENUE
City,State,Zip:	SAN FRANCISCO, CA
Region:	2
Facility Id:	256499
Agency Name:	San Francisco Public Utilities Commission
Place Type:	Utility
Place Subtype:	Wastewater Treatment Facility
Facility Type:	Municipal/Domestic
Agency Type:	City Agency
# Of Agencies:	1
Place Latitude:	37.740805
Place Longitude:	-122.390454
SIC Code 1:	4952
SIC Desc 1:	Sewerage Systems
SIC Code 2:	Not reported
SIC Desc 2:	Not reported
SIC Code 3:	Not reported
SIC Desc 3:	Not reported
NAICS Code 1:	Not reported
NAICS Desc 1:	Not reported
NAICS Code 2:	Not reported
NAICS Desc 2:	Not reported
NAICS Code 3:	Not reported
NAICS Desc 3:	Not reported
# Of Places:	1
Source Of Facility:	Reg Meas
Design Flow:	85.4
Threat To Water Quality:	1
Complexity:	A
Pretreatment:	Y - POTW has EPA approved pretreatment program
Facility Waste Type:	Domestic wastewater
Facility Waste Type 2:	Not reported
Facility Waste Type 3:	Not reported
Facility Waste Type 4:	Not reported
Program:	NPDMUNILRG
Program Category1:	NPDESWW
Program Category2:	NPDESWW
# Of Programs:	1
WDID:	2 386010001
Reg Measure Id:	337351
Reg Measure Type:	NPDES Permits
Region:	2
Order #:	R2-2008-0007
Npdes# CA#:	CA0037664
Major-Minor:	Major
Npdes Type:	MUN
Reclamation:	2 - Producer-User
Dredge Fill Fee:	Not reported
301H:	N
Application Fee Amt Received:	Not reported

Map ID
Direction
Distance
Elevation

MAP FINDINGS

Site

Database(s)

EDR ID Number
EPA ID Number

SF-SE WATER POLLUTION CONTROL PLANT, N-POINT & BAYSIDE (Continued)

S109693754

Status: Historical
Status Date: 10/07/2013
Effective Date: 04/01/2008
Expiration/Review Date: 03/31/2013
Termination Date: 09/30/2013
WDR Review - Amend: Not reported
WDR Review - Revise/Renew: Not reported
WDR Review - Rescind: Not reported
WDR Review - No Action Required: Not reported
WDR Review - Pending: Not reported
WDR Review - Planned: Not reported
Status Enrollee: N
Individual/General: I
Fee Code: 66 - NPDES Based on Flow
Direction/Voice: Passive
Enforcement Id(EID): 372444
Region: 2
Order / Resolution Number: Not reported
Enforcement Action Type: Oral Communication
Effective Date: 10/15/2009
Adoption/Issuance Date: 10/15/2009
Achieve Date: Not reported
Termination Date: 10/15/2009
ACL Issuance Date: Not reported
EPL Issuance Date: Not reported
Status: Historical
Title: Oral Com 10/15/2009 for SAN FRANCISCO, CITY & CO, PUBLIC UTILITIES COMMISSION
Description: Not reported
Program: NPDUNILRG
Latest Milestone Completion Date: 10/1/2009
Of Programs1: 1
Total Assessment Amount: 0
Initial Assessed Amount: 0
Liability \$ Amount: 0
Project \$ Amount: 0
Liability \$ Paid: 0
Project \$ Completed: 0
Total \$ Paid/Completed Amount: 0
Name: SF-SE WATER POLLUTION CONTROL PLANT, N-POINT & BAYSIDE
Address: 750 PHELPS AVENUE
City,State,Zip: SAN FRANCISCO, CA
Region: 2
Facility Id: 256499
Agency Name: San Francisco Public Utilities Commission
Place Type: Utility
Place Subtype: Wastewater Treatment Facility
Facility Type: Municipal/Domestic
Agency Type: City Agency
Of Agencies: 1
Place Latitude: 37.740805
Place Longitude: -122.390454
SIC Code 1: 4952
SIC Desc 1: Sewerage Systems
SIC Code 2: Not reported
SIC Desc 2: Not reported

Map ID
Direction
Distance
Elevation

MAP FINDINGS

Site

Database(s)

EDR ID Number
EPA ID Number

SF-SE WATER POLLUTION CONTROL PLANT, N-POINT & BAYSIDE (Continued)

S109693754

SIC Code 3:	Not reported
SIC Desc 3:	Not reported
NAICS Code 1:	Not reported
NAICS Desc 1:	Not reported
NAICS Code 2:	Not reported
NAICS Desc 2:	Not reported
NAICS Code 3:	Not reported
NAICS Desc 3:	Not reported
# Of Places:	1
Source Of Facility:	Reg Meas
Design Flow:	85.4
Threat To Water Quality:	1
Complexity:	A
Pretreatment:	Y - POTW has EPA approved pretreatment program
Facility Waste Type:	Domestic wastewater
Facility Waste Type 2:	Not reported
Facility Waste Type 3:	Not reported
Facility Waste Type 4:	Not reported
Program:	NPDMUNILRG
Program Category1:	NPDESWW
Program Category2:	NPDESWW
# Of Programs:	1
WDID:	2 386010001
Reg Measure Id:	141796
Reg Measure Type:	NPDES Permits
Region:	2
Order #:	94-149
Npdes# CA#:	CA0037664
Major-Minor:	Major
Npdes Type:	MUN
Reclamation:	2 - Producer-User
Dredge Fill Fee:	Not reported
301H:	N
Application Fee Amt Received:	Not reported
Status:	Historical
Status Date:	10/19/1994
Effective Date:	10/19/1994
Expiration/Review Date:	10/19/1999
Termination Date:	06/18/2002
WDR Review - Amend:	Not reported
WDR Review - Revise/Renew:	Not reported
WDR Review - Rescind:	Not reported
WDR Review - No Action Required:	Not reported
WDR Review - Pending:	Not reported
WDR Review - Planned:	Not reported
Status Enrollee:	N
Individual/General:	I
Fee Code:	Not reported
Direction/Voice:	Passive
Enforcement Id(EID):	354969
Region:	2
Order / Resolution Number:	SWB-2008-2-0022
Enforcement Action Type:	Admin Civil Liability
Effective Date:	11/19/2008
Adoption/Issuance Date:	11/19/2008
Achieve Date:	Not reported
Termination Date:	12/19/2008

Map ID
Direction
Distance
Elevation

MAP FINDINGS

Site

Database(s)

EDR ID Number
EPA ID Number

SF-SE WATER POLLUTION CONTROL PLANT, N-POINT & BAYSIDE (Continued)

S109693754

ACL Issuance Date: Not reported
EPL Issuance Date: 07/24/2008
Status: Historical
Title: Expedited Payment Letter for San Francisco City & County, SF-SE N. Point & Baysi
Description: MMPs for 2 violations: Mandatory Minimum Penalty Amount Owed for Effluent Violations (2 Serious Violations + 0 Chronic Violations) + \$3,000 = \$6,000 to the Cleanup & Abatement Account
Program: NPDMUNILRG
Latest Milestone Completion Date: 12/19/2008
Of Programs1: 1
Total Assessment Amount: 6000
Initial Assessed Amount: 6000
Liability \$ Amount: 6000
Project \$ Amount: 0
Liability \$ Paid: 6000
Project \$ Completed: 0
Total \$ Paid/Completed Amount: 6000

Name: SF-SE WATER POLLUTION CONTROL PLANT, N-POINT & BAYSIDE
Address: 750 PHELPS AVENUE
City,State,Zip: SAN FRANCISCO, CA
Region: 2
Facility Id: 256499
Agency Name: San Francisco Public Utilities Commission
Place Type: Utility
Place Subtype: Wastewater Treatment Facility
Facility Type: Municipal/Domestic
Agency Type: City Agency
Of Agencies: 1
Place Latitude: 37.740805
Place Longitude: -122.390454
SIC Code 1: 4952
SIC Desc 1: Sewerage Systems
SIC Code 2: Not reported
SIC Desc 2: Not reported
SIC Code 3: Not reported
SIC Desc 3: Not reported
NAICS Code 1: Not reported
NAICS Desc 1: Not reported
NAICS Code 2: Not reported
NAICS Desc 2: Not reported
NAICS Code 3: Not reported
NAICS Desc 3: Not reported
Of Places: 1
Source Of Facility: Reg Meas
Design Flow: 85.4
Threat To Water Quality: 1
Complexity: A
Pretreatment: Y - POTW has EPA approved pretreatment program
Facility Waste Type: Domestic wastewater
Facility Waste Type 2: Not reported
Facility Waste Type 3: Not reported
Facility Waste Type 4: Not reported
Program: NPDMUNILRG
Program Category1: NPDESWW

Map ID
Direction
Distance
Elevation

MAP FINDINGS

Site

Database(s)

EDR ID Number
EPA ID Number

SF-SE WATER POLLUTION CONTROL PLANT, N-POINT & BAYSIDE (Continued)

S109693754

Program Category2: NPDESWW
Of Programs: 1
WDID: 2 386010001
Reg Measure Id: 141796
Reg Measure Type: NPDES Permits
Region: 2
Order #: 94-149
Npdes# CA#: CA0037664
Major-Minor: Major
Npdes Type: MUN
Reclamation: 2 - Producer-User
Dredge Fill Fee: Not reported
301H: N
Application Fee Amt Received: Not reported
Status: Historical
Status Date: 10/19/1994
Effective Date: 10/19/1994
Expiration/Review Date: 10/19/1999
Termination Date: 06/18/2002
WDR Review - Amend: Not reported
WDR Review - Revise/Renew: Not reported
WDR Review - Rescind: Not reported
WDR Review - No Action Required: Not reported
WDR Review - Pending: Not reported
WDR Review - Planned: Not reported
Status Enrollee: N
Individual/General: I
Fee Code: Not reported
Direction/Voice: Passive
Enforcement Id(EID): 247409
Region: 2
Order / Resolution Number: R2-2002-0030
Enforcement Action Type: Admin Civil Liability
Effective Date: 05/22/2002
Adoption/Issuance Date: Not reported
Achieve Date: Not reported
Termination Date: Not reported
ACL Issuance Date: Not reported
EPL Issuance Date: Not reported
Status: Historical
Title: Enforcement - 2 386010001
Description: Min. Mandatory penalty of \$3,000 for chlorine residual violation.
Program: NPDMMUNILRG
Latest Milestone Completion Date: 1/1/2003
Of Programs1: 1
Total Assessment Amount: 3000
Initial Assessed Amount: 0
Liability \$ Amount: 0
Project \$ Amount: 0
Liability \$ Paid: 0
Project \$ Completed: 0
Total \$ Paid/Completed Amount: 3000
Name: SF-SE WATER POLLUTION CONTROL PLANT, N-POINT & BAYSIDE
Address: 750 PHELPS AVENUE
City,State,Zip: SAN FRANCISCO, CA

Map ID
Direction
Distance
Elevation

MAP FINDINGS

Site

Database(s)

EDR ID Number
EPA ID Number

SF-SE WATER POLLUTION CONTROL PLANT, N-POINT & BAYSIDE (Continued)

S109693754

Region: 2
Facility Id: 256499
Agency Name: San Francisco Public Utilities Commission
Place Type: Utility
Place Subtype: Wastewater Treatment Facility
Facility Type: Municipal/Domestic
Agency Type: City Agency
Of Agencies: 1
Place Latitude: 37.740805
Place Longitude: -122.390454
SIC Code 1: 4952
SIC Desc 1: Sewerage Systems
SIC Code 2: Not reported
SIC Desc 2: Not reported
SIC Code 3: Not reported
SIC Desc 3: Not reported
NAICS Code 1: Not reported
NAICS Desc 1: Not reported
NAICS Code 2: Not reported
NAICS Desc 2: Not reported
NAICS Code 3: Not reported
NAICS Desc 3: Not reported
Of Places: 1
Source Of Facility: Reg Meas
Design Flow: 85.4
Threat To Water Quality: 1
Complexity: A
Pretreatment: Y - POTW has EPA approved pretreatment program
Facility Waste Type: Domestic wastewater
Facility Waste Type 2: Not reported
Facility Waste Type 3: Not reported
Facility Waste Type 4: Not reported
Program: NPDUNILRG
Program Category1: NPDESWW
Program Category2: NPDESWW
Of Programs: 1
WDID: 2 386010001
Reg Measure Id: 131370
Reg Measure Type: NPDES Permits
Region: 2
Order #: R2-2002-0073
Npdes# CA#: CA0037664
Major-Minor: Major
Npdes Type: MUN
Reclamation: 2 - Producer-User
Dredge Fill Fee: Not reported
301H: N
Application Fee Amt Received: Not reported
Status: Historical
Status Date: 12/29/2009
Effective Date: 06/19/2002
Expiration/Review Date: 05/31/2007
Termination Date: 04/01/2008
WDR Review - Amend: Not reported
WDR Review - Revise/Renew: Not reported
WDR Review - Rescind: Not reported
WDR Review - No Action Required: Not reported

Map ID
Direction
Distance
Elevation

MAP FINDINGS

Site

Database(s)

EDR ID Number
EPA ID Number

SF-SE WATER POLLUTION CONTROL PLANT, N-POINT & BAYSIDE (Continued)

S109693754

WDR Review - Pending: Not reported
WDR Review - Planned: Not reported
Status Enrollee: N
Individual/General: I
Fee Code: 66 - NPDES Based on Flow
Direction/Voice: Passive
Enforcement Id(EID): 223304
Region: 2
Order / Resolution Number: 85-008
Enforcement Action Type: Formal Refer to Attorney Gen
Effective Date: 05/15/1985
Adoption/Issuance Date: Not reported
Achieve Date: Not reported
Termination Date: Not reported
ACL Issuance Date: Not reported
EPL Issuance Date: Not reported
Status: Active
Title: Enforcement - 2 386010001
Description: TO RECOVER CIVIL MONETARY REMEDIES FOR 40 DAYS OF VIOL.
Program: NPDMMUNILRG
Latest Milestone Completion Date: Not reported
Of Programs1: 1
Total Assessment Amount: 0
Initial Assessed Amount: 0
Liability \$ Amount: 0
Project \$ Amount: 0
Liability \$ Paid: 0
Project \$ Completed: 0
Total \$ Paid/Completed Amount: 0

Name: SF-SE WATER POLLUTION CONTROL PLANT, N-POINT & BAYSIDE
Address: 750 PHELPS AVENUE
City,State,Zip: SAN FRANCISCO, CA
Region: 2
Facility Id: 256499
Agency Name: San Francisco Public Utilities Commission
Place Type: Utility
Place Subtype: Wastewater Treatment Facility
Facility Type: Municipal/Domestic
Agency Type: City Agency
Of Agencies: 1
Place Latitude: 37.740805
Place Longitude: -122.390454
SIC Code 1: 4952
SIC Desc 1: Sewerage Systems
SIC Code 2: Not reported
SIC Desc 2: Not reported
SIC Code 3: Not reported
SIC Desc 3: Not reported
NAICS Code 1: Not reported
NAICS Desc 1: Not reported
NAICS Code 2: Not reported
NAICS Desc 2: Not reported
NAICS Code 3: Not reported
NAICS Desc 3: Not reported
Of Places: 1
Source Of Facility: Reg Meas

Map ID
Direction
Distance
Elevation

MAP FINDINGS

Site

Database(s)

EDR ID Number
EPA ID Number

SF-SE WATER POLLUTION CONTROL PLANT, N-POINT & BAYSIDE (Continued)

S109693754

Design Flow: 85.4
Threat To Water Quality: 1
Complexity: A
Pretreatment: Y - POTW has EPA approved pretreatment program
Facility Waste Type: Domestic wastewater
Facility Waste Type 2: Not reported
Facility Waste Type 3: Not reported
Facility Waste Type 4: Not reported
Program: NPDUNILRG
Program Category1: NPDESWW
Program Category2: NPDESWW
Of Programs: 1
WDID: 2 386010001
Reg Measure Id: 131370
Reg Measure Type: NPDES Permits
Region: 2
Order #: R2-2002-0073
Npdes# CA#: CA0037664
Major-Minor: Major
Npdes Type: MUN
Reclamation: 2 - Producer-User
Dredge Fill Fee: Not reported
301H: N
Application Fee Amt Received: Not reported
Status: Historical
Status Date: 12/29/2009
Effective Date: 06/19/2002
Expiration/Review Date: 05/31/2007
Termination Date: 04/01/2008
WDR Review - Amend: Not reported
WDR Review - Revise/Renew: Not reported
WDR Review - Rescind: Not reported
WDR Review - No Action Required: Not reported
WDR Review - Pending: Not reported
WDR Review - Planned: Not reported
Status Enrollee: N
Individual/General: I
Fee Code: 66 - NPDES Based on Flow
Direction/Voice: Passive
Enforcement Id(EID): 223303
Region: 2
Order / Resolution Number: 85-069
Enforcement Action Type: Cease and Desist Order
Effective Date: 05/15/1985
Adoption/Issuance Date: Not reported
Achieve Date: 7/17/1991
Termination Date: Not reported
ACL Issuance Date: Not reported
EPL Issuance Date: Not reported
Status: Historical
Title: Enforcement - 2 386010001
Description: TO ESTABLISH A TS TO REMOVE THREAT OF NON-COMP. W/NPDES
Program: NPDUNILRG
Latest Milestone Completion Date: 7/17/1991
Of Programs1: 1
Total Assessment Amount: 0
Initial Assessed Amount: 0

Map ID
 Direction
 Distance
 Elevation

MAP FINDINGS

Site

Database(s)

EDR ID Number
 EPA ID Number

SF-SE WATER POLLUTION CONTROL PLANT, N-POINT & BAYSIDE (Continued)

S109693754

Liability \$ Amount: 0
 Project \$ Amount: 0
 Liability \$ Paid: 0
 Project \$ Completed: 0
 Total \$ Paid/Completed Amount: 0

Name: SF-SE WATER POLLUTION CONTROL PLANT, N-POINT & BAYSIDE
 Address: 750 PHELPS AVENUE
 City,State,Zip: SAN FRANCISCO, CA
 Region: 2
 Facility Id: 256499
 Agency Name: San Francisco Public Utilities Commission
 Place Type: Utility
 Place Subtype: Wastewater Treatment Facility
 Facility Type: Municipal/Domestic
 Agency Type: City Agency
 # Of Agencies: 1
 Place Latitude: 37.740805
 Place Longitude: -122.390454
 SIC Code 1: 4952
 SIC Desc 1: Sewerage Systems
 SIC Code 2: Not reported
 SIC Desc 2: Not reported
 SIC Code 3: Not reported
 SIC Desc 3: Not reported
 NAICS Code 1: Not reported
 NAICS Desc 1: Not reported
 NAICS Code 2: Not reported
 NAICS Desc 2: Not reported
 NAICS Code 3: Not reported
 NAICS Desc 3: Not reported
 # Of Places: 1
 Source Of Facility: Reg Meas
 Design Flow: 85.4
 Threat To Water Quality: 1
 Complexity: A
 Pretreatment: Y - POTW has EPA approved pretreatment program
 Facility Waste Type: Domestic wastewater
 Facility Waste Type 2: Not reported
 Facility Waste Type 3: Not reported
 Facility Waste Type 4: Not reported
 Program: NPDUNILRG
 Program Category1: NPDESWW
 Program Category2: NPDESWW
 # Of Programs: 1
 WDID: 2 386010001
 Reg Measure Id: 131370
 Reg Measure Type: NPDES Permits
 Region: 2
 Order #: R2-2002-0073
 Npdes# CA#: CA0037664
 Major-Minor: Major
 Npdes Type: MUN
 Reclamation: 2 - Producer-User
 Dredge Fill Fee: Not reported
 301H: N
 Application Fee Amt Received: Not reported

Map ID
Direction
Distance
Elevation

MAP FINDINGS

Site

Database(s)

EDR ID Number
EPA ID Number

SF-SE WATER POLLUTION CONTROL PLANT, N-POINT & BAYSIDE (Continued)

S109693754

Status:	Historical
Status Date:	12/29/2009
Effective Date:	06/19/2002
Expiration/Review Date:	05/31/2007
Termination Date:	04/01/2008
WDR Review - Amend:	Not reported
WDR Review - Revise/Renew:	Not reported
WDR Review - Rescind:	Not reported
WDR Review - No Action Required:	Not reported
WDR Review - Pending:	Not reported
WDR Review - Planned:	Not reported
Status Enrollee:	N
Individual/General:	I
Fee Code:	66 - NPDES Based on Flow
Direction/Voice:	Passive
Enforcement Id(EID):	223178
Region:	2
Order / Resolution Number:	85-005
Enforcement Action Type:	Clean-up and Abatement Order
Effective Date:	01/22/1985
Adoption/Issuance Date:	Not reported
Achieve Date:	7/17/1991
Termination Date:	Not reported
ACL Issuance Date:	Not reported
EPL Issuance Date:	Not reported
Status:	Historical
Title:	Enforcement - 2 386010001
Description:	TO ESTABLISH A TS FOR COMP. W/NPDES PERMIT
Program:	NPDMUNILRG
Latest Milestone Completion Date:	7/17/1991
# Of Programs1:	1
Total Assessment Amount:	0
Initial Assessed Amount:	0
Liability \$ Amount:	0
Project \$ Amount:	0
Liability \$ Paid:	0
Project \$ Completed:	0
Total \$ Paid/Completed Amount:	0
Name:	SF-SE WATER POLLUTION CONTROL PLANT, N-POINT & BAYSIDE
Address:	750 PHELPS AVENUE
City,State,Zip:	SAN FRANCISCO, CA
Region:	2
Facility Id:	256499
Agency Name:	San Francisco Public Utilities Commission
Place Type:	Utility
Place Subtype:	Wastewater Treatment Facility
Facility Type:	Municipal/Domestic
Agency Type:	City Agency
# Of Agencies:	1
Place Latitude:	37.740805
Place Longitude:	-122.390454
SIC Code 1:	4952
SIC Desc 1:	Sewerage Systems
SIC Code 2:	Not reported
SIC Desc 2:	Not reported
SIC Code 3:	Not reported

Map ID
 Direction
 Distance
 Elevation

MAP FINDINGS

Site

Database(s)

EDR ID Number
 EPA ID Number

SF-SE WATER POLLUTION CONTROL PLANT, N-POINT & BAYSIDE (Continued)

S109693754

SIC Desc 3:	Not reported
NAICS Code 1:	Not reported
NAICS Desc 1:	Not reported
NAICS Code 2:	Not reported
NAICS Desc 2:	Not reported
NAICS Code 3:	Not reported
NAICS Desc 3:	Not reported
# Of Places:	1
Source Of Facility:	Reg Meas
Design Flow:	85.4
Threat To Water Quality:	1
Complexity:	A
Pretreatment:	Y - POTW has EPA approved pretreatment program
Facility Waste Type:	Domestic wastewater
Facility Waste Type 2:	Not reported
Facility Waste Type 3:	Not reported
Facility Waste Type 4:	Not reported
Program:	NPDMUNILRG
Program Category1:	NPDESWW
Program Category2:	NPDESWW
# Of Programs:	1
WDID:	2 386010001
Reg Measure Id:	131370
Reg Measure Type:	NPDES Permits
Region:	2
Order #:	R2-2002-0073
Npdes# CA#:	CA0037664
Major-Minor:	Major
Npdes Type:	MUN
Reclamation:	2 - Producer-User
Dredge Fill Fee:	Not reported
301H:	N
Application Fee Amt Received:	Not reported
Status:	Historical
Status Date:	12/29/2009
Effective Date:	06/19/2002
Expiration/Review Date:	05/31/2007
Termination Date:	04/01/2008
WDR Review - Amend:	Not reported
WDR Review - Revise/Renew:	Not reported
WDR Review - Rescind:	Not reported
WDR Review - No Action Required:	Not reported
WDR Review - Pending:	Not reported
WDR Review - Planned:	Not reported
Status Enrollee:	N
Individual/General:	I
Fee Code:	66 - NPDES Based on Flow
Direction/Voice:	Passive
Enforcement Id(EID):	223177
Region:	2
Order / Resolution Number:	84-02901
Enforcement Action Type:	Cease and Desist Order
Effective Date:	06/20/1984
Adoption/Issuance Date:	Not reported
Achieve Date:	Not reported
Termination Date:	Not reported
ACL Issuance Date:	Not reported

Map ID
Direction
Distance
Elevation

MAP FINDINGS

Site

Database(s)

EDR ID Number
EPA ID Number

SF-SE WATER POLLUTION CONTROL PLANT, N-POINT & BAYSIDE (Continued)

S109693754

EPL Issuance Date: Not reported
Status: Historical
Title: Enforcement - 2 386010001
Description: CDO-SOUTHEAST PLANT-CA0037664
Program: NPDMUNILRG
Latest Milestone Completion Date: Not reported
Of Programs1: 1
Total Assessment Amount: 0
Initial Assessed Amount: 0
Liability \$ Amount: 0
Project \$ Amount: 0
Liability \$ Paid: 0
Project \$ Completed: 0
Total \$ Paid/Completed Amount: 0

Name: SF-SE WATER POLLUTION CONTROL PLANT, N-POINT & BAYSIDE
Address: 750 PHELPS AVENUE
City,State,Zip: SAN FRANCISCO, CA
Region: 2
Facility Id: 256499
Agency Name: San Francisco Public Utilities Commission
Place Type: Utility
Place Subtype: Wastewater Treatment Facility
Facility Type: Municipal/Domestic
Agency Type: City Agency
Of Agencies: 1
Place Latitude: 37.740805
Place Longitude: -122.390454
SIC Code 1: 4952
SIC Desc 1: Sewerage Systems
SIC Code 2: Not reported
SIC Desc 2: Not reported
SIC Code 3: Not reported
SIC Desc 3: Not reported
NAICS Code 1: Not reported
NAICS Desc 1: Not reported
NAICS Code 2: Not reported
NAICS Desc 2: Not reported
NAICS Code 3: Not reported
NAICS Desc 3: Not reported
Of Places: 1
Source Of Facility: Reg Meas
Design Flow: 85.4
Threat To Water Quality: 1
Complexity: A
Pretreatment: Y - POTW has EPA approved pretreatment program
Facility Waste Type: Domestic wastewater
Facility Waste Type 2: Not reported
Facility Waste Type 3: Not reported
Facility Waste Type 4: Not reported
Program: NPDMUNILRG
Program Category1: NPDESWW
Program Category2: NPDESWW
Of Programs: 1
WDID: 2 386010001
Reg Measure Id: 131370
Reg Measure Type: NPDES Permits

Map ID
Direction
Distance
Elevation

MAP FINDINGS

Site

Database(s)

EDR ID Number
EPA ID Number

SF-SE WATER POLLUTION CONTROL PLANT, N-POINT & BAYSIDE (Continued)

S109693754

Region: 2
Order #: R2-2002-0073
Npdes# CA#: CA0037664
Major-Minor: Major
Npdes Type: MUN
Reclamation: 2 - Producer-User
Dredge Fill Fee: Not reported
301H: N
Application Fee Amt Received: Not reported
Status: Historical
Status Date: 12/29/2009
Effective Date: 06/19/2002
Expiration/Review Date: 05/31/2007
Termination Date: 04/01/2008
WDR Review - Amend: Not reported
WDR Review - Revise/Renew: Not reported
WDR Review - Rescind: Not reported
WDR Review - No Action Required: Not reported
WDR Review - Pending: Not reported
WDR Review - Planned: Not reported
Status Enrollee: N
Individual/General: I
Fee Code: 66 - NPDES Based on Flow
Direction/Voice: Passive
Enforcement Id(EID): 223176
Region: 2
Order / Resolution Number: 87-165
Enforcement Action Type: Admin Civil Liability
Effective Date: 12/16/1987
Adoption/Issuance Date: Not reported
Achieve Date: 1/15/1988
Termination Date: Not reported
ACL Issuance Date: Not reported
EPL Issuance Date: Not reported
Status: Historical
Title: Enforcement - 2 386010001
Description: ACL OF \$100,000 FOR 6 MILLION GALLON DISCHARGE RAW SEW. OPTION OF \$60,000 MITIGATION PRJT OFFSET.
Program: NPDmunilrg
Latest Milestone Completion Date: Not reported
Of Programs1: 1
Total Assessment Amount: 0
Initial Assessed Amount: 0
Liability \$ Amount: 0
Project \$ Amount: 0
Liability \$ Paid: 0
Project \$ Completed: 0
Total \$ Paid/Completed Amount: 0
Name: SF-SE WATER POLLUTION CONTROL PLANT, N-POINT & BAYSIDE
Address: 750 PHELPS AVENUE
City,State,Zip: SAN FRANCISCO, CA
Region: 2
Facility Id: 256499
Agency Name: San Francisco Public Utilities Commission
Place Type: Utility
Place Subtype: Wastewater Treatment Facility

Map ID
Direction
Distance
Elevation

MAP FINDINGS

Site

Database(s)

EDR ID Number
EPA ID Number

SF-SE WATER POLLUTION CONTROL PLANT, N-POINT & BAYSIDE (Continued)

S109693754

Facility Type: Municipal/Domestic
Agency Type: City Agency
Of Agencies: 1
Place Latitude: 37.740805
Place Longitude: -122.390454
SIC Code 1: 4952
SIC Desc 1: Sewerage Systems
SIC Code 2: Not reported
SIC Desc 2: Not reported
SIC Code 3: Not reported
SIC Desc 3: Not reported
NAICS Code 1: Not reported
NAICS Desc 1: Not reported
NAICS Code 2: Not reported
NAICS Desc 2: Not reported
NAICS Code 3: Not reported
NAICS Desc 3: Not reported
Of Places: 1
Source Of Facility: Reg Meas
Design Flow: 85.4
Threat To Water Quality: 1
Complexity: A
Pretreatment: Y - POTW has EPA approved pretreatment program
Facility Waste Type: Domestic wastewater
Facility Waste Type 2: Not reported
Facility Waste Type 3: Not reported
Facility Waste Type 4: Not reported
Program: NPDMUNILRG
Program Category1: NPDESWW
Program Category2: NPDESWW
Of Programs: 1
WDID: 2 386010001
Reg Measure Id: 131370
Reg Measure Type: NPDES Permits
Region: 2
Order #: R2-2002-0073
Npdes# CA#: CA0037664
Major-Minor: Major
Npdes Type: MUN
Reclamation: 2 - Producer-User
Dredge Fill Fee: Not reported
301H: N
Application Fee Amt Received: Not reported
Status: Historical
Status Date: 12/29/2009
Effective Date: 06/19/2002
Expiration/Review Date: 05/31/2007
Termination Date: 04/01/2008
WDR Review - Amend: Not reported
WDR Review - Revise/Renew: Not reported
WDR Review - Rescind: Not reported
WDR Review - No Action Required: Not reported
WDR Review - Pending: Not reported
WDR Review - Planned: Not reported
Status Enrollee: N
Individual/General: I
Fee Code: 66 - NPDES Based on Flow

Map ID
Direction
Distance
Elevation

MAP FINDINGS

Site

Database(s)

EDR ID Number
EPA ID Number

SF-SE WATER POLLUTION CONTROL PLANT, N-POINT & BAYSIDE (Continued)

S109693754

Direction/Voice:	Passive
Enforcement Id(EID):	222542
Region:	2
Order / Resolution Number:	88-10501
Enforcement Action Type:	Cease and Desist Order
Effective Date:	06/15/1988
Adoption/Issuance Date:	Not reported
Achieve Date:	Not reported
Termination Date:	Not reported
ACL Issuance Date:	Not reported
EPL Issuance Date:	Not reported
Status:	Historical
Title:	Enforcement - 2 386010001
Description:	ENF ORDER
Program:	NPDMUNILRG
Latest Milestone Completion Date:	Not reported
# Of Programs1:	1
Total Assessment Amount:	0
Initial Assessed Amount:	0
Liability \$ Amount:	0
Project \$ Amount:	0
Liability \$ Paid:	0
Project \$ Completed:	0
Total \$ Paid/Completed Amount:	0
Name:	SF-SE WATER POLLUTION CONTROL PLANT, N-POINT & BAYSIDE
Address:	750 PHELPS AVENUE
City,State,Zip:	SAN FRANCISCO, CA
Region:	2
Facility Id:	256499
Agency Name:	San Francisco Public Utilities Commission
Place Type:	Utility
Place Subtype:	Wastewater Treatment Facility
Facility Type:	Municipal/Domestic
Agency Type:	City Agency
# Of Agencies:	1
Place Latitude:	37.740805
Place Longitude:	-122.390454
SIC Code 1:	4952
SIC Desc 1:	Sewerage Systems
SIC Code 2:	Not reported
SIC Desc 2:	Not reported
SIC Code 3:	Not reported
SIC Desc 3:	Not reported
NAICS Code 1:	Not reported
NAICS Desc 1:	Not reported
NAICS Code 2:	Not reported
NAICS Desc 2:	Not reported
NAICS Code 3:	Not reported
NAICS Desc 3:	Not reported
# Of Places:	1
Source Of Facility:	Reg Meas
Design Flow:	85.4
Threat To Water Quality:	1
Complexity:	A
Pretreatment:	Y - POTW has EPA approved pretreatment program
Facility Waste Type:	Domestic wastewater

Map ID
Direction
Distance
Elevation

MAP FINDINGS

Site

Database(s)

EDR ID Number
EPA ID Number

SF-SE WATER POLLUTION CONTROL PLANT, N-POINT & BAYSIDE (Continued)

S109693754

Facility Waste Type 2:	Not reported
Facility Waste Type 3:	Not reported
Facility Waste Type 4:	Not reported
Program:	NPDMUNILRG
Program Category1:	NPDESWW
Program Category2:	NPDESWW
# Of Programs:	1
WDID:	2 386010001
Reg Measure Id:	131370
Reg Measure Type:	NPDES Permits
Region:	2
Order #:	R2-2002-0073
Npdes# CA#:	CA0037664
Major-Minor:	Major
Npdes Type:	MUN
Reclamation:	2 - Producer-User
Dredge Fill Fee:	Not reported
301H:	N
Application Fee Amt Received:	Not reported
Status:	Historical
Status Date:	12/29/2009
Effective Date:	06/19/2002
Expiration/Review Date:	05/31/2007
Termination Date:	04/01/2008
WDR Review - Amend:	Not reported
WDR Review - Revise/Renew:	Not reported
WDR Review - Rescind:	Not reported
WDR Review - No Action Required:	Not reported
WDR Review - Pending:	Not reported
WDR Review - Planned:	Not reported
Status Enrollee:	N
Individual/General:	I
Fee Code:	66 - NPDES Based on Flow
Direction/Voice:	Passive
Enforcement Id(EID):	222416
Region:	2
Order / Resolution Number:	91-116
Enforcement Action Type:	Clean-up and Abatement Order
Effective Date:	07/17/1991
Adoption/Issuance Date:	Not reported
Achieve Date:	Not reported
Termination Date:	Not reported
ACL Issuance Date:	Not reported
EPL Issuance Date:	Not reported
Status:	Historical
Title:	Enforcement - 2 386010001
Description:	RECINDS CAO FOR N SHORE PUMP STN FAILURE.
Program:	NPDMUNILRG
Latest Milestone Completion Date:	Not reported
# Of Programs1:	1
Total Assessment Amount:	0
Initial Assessed Amount:	0
Liability \$ Amount:	0
Project \$ Amount:	0
Liability \$ Paid:	0
Project \$ Completed:	0
Total \$ Paid/Completed Amount:	0

Map ID
Direction
Distance
Elevation

MAP FINDINGS

Site

Database(s)

EDR ID Number
EPA ID Number

SF-SE WATER POLLUTION CONTROL PLANT, N-POINT & BAYSIDE (Continued)

S109693754

Name: SF-SE WATER POLLUTION CONTROL PLANT, N-POINT & BAYSIDE
Address: 750 PHELPS AVENUE
City,State,Zip: SAN FRANCISCO, CA
Region: 2
Facility Id: 256499
Agency Name: San Francisco Public Utilities Commission
Place Type: Utility
Place Subtype: Wastewater Treatment Facility
Facility Type: Municipal/Domestic
Agency Type: City Agency
Of Agencies: 1
Place Latitude: 37.740805
Place Longitude: -122.390454
SIC Code 1: 4952
SIC Desc 1: Sewerage Systems
SIC Code 2: Not reported
SIC Desc 2: Not reported
SIC Code 3: Not reported
SIC Desc 3: Not reported
NAICS Code 1: Not reported
NAICS Desc 1: Not reported
NAICS Code 2: Not reported
NAICS Desc 2: Not reported
NAICS Code 3: Not reported
NAICS Desc 3: Not reported
Of Places: 1
Source Of Facility: Reg Meas
Design Flow: 85.4
Threat To Water Quality: 1
Complexity: A
Pretreatment: Y - POTW has EPA approved pretreatment program
Facility Waste Type: Domestic wastewater
Facility Waste Type 2: Not reported
Facility Waste Type 3: Not reported
Facility Waste Type 4: Not reported
Program: NPDMUNILRG
Program Category1: NPDESWW
Program Category2: NPDESWW
Of Programs: 1
WDID: 2 386010001
Reg Measure Id: 131370
Reg Measure Type: NPDES Permits
Region: 2
Order #: R2-2002-0073
Npdes# CA#: CA0037664
Major-Minor: Major
Npdes Type: MUN
Reclamation: 2 - Producer-User
Dredge Fill Fee: Not reported
301H: N
Application Fee Amt Received: Not reported
Status: Historical
Status Date: 12/29/2009
Effective Date: 06/19/2002
Expiration/Review Date: 05/31/2007
Termination Date: 04/01/2008
WDR Review - Amend: Not reported

Map ID
Direction
Distance
Elevation

MAP FINDINGS

Site

Database(s)

EDR ID Number
EPA ID Number

SF-SE WATER POLLUTION CONTROL PLANT, N-POINT & BAYSIDE (Continued)

S109693754

WDR Review - Revise/Renew:	Not reported
WDR Review - Rescind:	Not reported
WDR Review - No Action Required:	Not reported
WDR Review - Pending:	Not reported
WDR Review - Planned:	Not reported
Status Enrollee:	N
Individual/General:	I
Fee Code:	66 - NPDES Based on Flow
Direction/Voice:	Passive
Enforcement Id(EID):	222311
Region:	2
Order / Resolution Number:	91-153
Enforcement Action Type:	Cease and Desist Order
Effective Date:	10/16/1991
Adoption/Issuance Date:	Not reported
Achieve Date:	Not reported
Termination Date:	Not reported
ACL Issuance Date:	Not reported
EPL Issuance Date:	Not reported
Status:	Historical
Title:	Enforcement - 2 386010001
Description:	CDO-AMENDS SCHED FOR MEETING 10:1 DILUTION REQ, INTERIM LIMIT FOR ACUTE TOX.
Program:	NPDMUNILRG
Latest Milestone Completion Date:	Not reported
# Of Programs1:	1
Total Assessment Amount:	0
Initial Assessed Amount:	0
Liability \$ Amount:	0
Project \$ Amount:	0
Liability \$ Paid:	0
Project \$ Completed:	0
Total \$ Paid/Completed Amount:	0
Name:	SF-SE WATER POLLUTION CONTROL PLANT, N-POINT & BAYSIDE
Address:	750 PHELPS AVENUE
City,State,Zip:	SAN FRANCISCO, CA
Region:	2
Facility Id:	256499
Agency Name:	San Francisco Public Utilities Commission
Place Type:	Utility
Place Subtype:	Wastewater Treatment Facility
Facility Type:	Municipal/Domestic
Agency Type:	City Agency
# Of Agencies:	1
Place Latitude:	37.740805
Place Longitude:	-122.390454
SIC Code 1:	4952
SIC Desc 1:	Sewerage Systems
SIC Code 2:	Not reported
SIC Desc 2:	Not reported
SIC Code 3:	Not reported
SIC Desc 3:	Not reported
NAICS Code 1:	Not reported
NAICS Desc 1:	Not reported
NAICS Code 2:	Not reported
NAICS Desc 2:	Not reported

Map ID
Direction
Distance
Elevation

MAP FINDINGS

Site

Database(s)

EDR ID Number
EPA ID Number

SF-SE WATER POLLUTION CONTROL PLANT, N-POINT & BAYSIDE (Continued)

S109693754

NAICS Code 3: Not reported
NAICS Desc 3: Not reported
Of Places: 1
Source Of Facility: Reg Meas
Design Flow: 85.4
Threat To Water Quality: 1
Complexity: A
Pretreatment: Y - POTW has EPA approved pretreatment program
Facility Waste Type: Domestic wastewater
Facility Waste Type 2: Not reported
Facility Waste Type 3: Not reported
Facility Waste Type 4: Not reported
Program: NPDMUNILRG
Program Category1: NPDESWW
Program Category2: NPDESWW
Of Programs: 1
WDID: 2 386010001
Reg Measure Id: 131370
Reg Measure Type: NPDES Permits
Region: 2
Order #: R2-2002-0073
Npdes# CA#: CA0037664
Major-Minor: Major
Npdes Type: MUN
Reclamation: 2 - Producer-User
Dredge Fill Fee: Not reported
301H: N
Application Fee Amt Received: Not reported
Status: Historical
Status Date: 12/29/2009
Effective Date: 06/19/2002
Expiration/Review Date: 05/31/2007
Termination Date: 04/01/2008
WDR Review - Amend: Not reported
WDR Review - Revise/Renew: Not reported
WDR Review - Rescind: Not reported
WDR Review - No Action Required: Not reported
WDR Review - Pending: Not reported
WDR Review - Planned: Not reported
Status Enrollee: N
Individual/General: I
Fee Code: 66 - NPDES Based on Flow
Direction/Voice: Passive
Enforcement Id(EID): 222075
Region: 2
Order / Resolution Number: 92-15602
Enforcement Action Type: Cease and Desist Order
Effective Date: 12/16/1992
Adoption/Issuance Date: Not reported
Achieve Date: Not reported
Termination Date: Not reported
ACL Issuance Date: Not reported
EPL Issuance Date: Not reported
Status: Historical
Title: Enforcement - 2 386010001
Description: AMENDS CDO TIME SCHEDULE FOR ISLAIS CREEK WET WEATHER DISCHRG SYS.

Map ID
 Direction
 Distance
 Elevation

MAP FINDINGS

Site

Database(s)

EDR ID Number
 EPA ID Number

SF-SE WATER POLLUTION CONTROL PLANT, N-POINT & BAYSIDE (Continued)

S109693754

Program:	NPDMUNILRG
Latest Milestone Completion Date:	Not reported
# Of Programs1:	1
Total Assessment Amount:	0
Initial Assessed Amount:	0
Liability \$ Amount:	0
Project \$ Amount:	0
Liability \$ Paid:	0
Project \$ Completed:	0
Total \$ Paid/Completed Amount:	0
Name:	SF-SE WATER POLLUTION CONTROL PLANT, N-POINT & BAYSIDE
Address:	750 PHELPS AVENUE
City,State,Zip:	SAN FRANCISCO, CA
Region:	2
Facility Id:	256499
Agency Name:	San Francisco Public Utilities Commission
Place Type:	Utility
Place Subtype:	Wastewater Treatment Facility
Facility Type:	Municipal/Domestic
Agency Type:	City Agency
# Of Agencies:	1
Place Latitude:	37.740805
Place Longitude:	-122.390454
SIC Code 1:	4952
SIC Desc 1:	Sewerage Systems
SIC Code 2:	Not reported
SIC Desc 2:	Not reported
SIC Code 3:	Not reported
SIC Desc 3:	Not reported
NAICS Code 1:	Not reported
NAICS Desc 1:	Not reported
NAICS Code 2:	Not reported
NAICS Desc 2:	Not reported
NAICS Code 3:	Not reported
NAICS Desc 3:	Not reported
# Of Places:	1
Source Of Facility:	Reg Meas
Design Flow:	85.4
Threat To Water Quality:	1
Complexity:	A
Pretreatment:	Y - POTW has EPA approved pretreatment program
Facility Waste Type:	Domestic wastewater
Facility Waste Type 2:	Not reported
Facility Waste Type 3:	Not reported
Facility Waste Type 4:	Not reported
Program:	NPDMUNILRG
Program Category1:	NPDESWW
Program Category2:	NPDESWW
# Of Programs:	1
WDID:	2 386010001
Reg Measure Id:	131370
Reg Measure Type:	NPDES Permits
Region:	2
Order #:	R2-2002-0073
Npdes# CA#:	CA0037664
Major-Minor:	Major

Map ID
Direction
Distance
Elevation

MAP FINDINGS

Site

Database(s)

EDR ID Number
EPA ID Number

SF-SE WATER POLLUTION CONTROL PLANT, N-POINT & BAYSIDE (Continued)

S109693754

Npdes Type: MUN
Reclamation: 2 - Producer-User
Dredge Fill Fee: Not reported
301H: N
Application Fee Amt Received: Not reported
Status: Historical
Status Date: 12/29/2009
Effective Date: 06/19/2002
Expiration/Review Date: 05/31/2007
Termination Date: 04/01/2008
WDR Review - Amend: Not reported
WDR Review - Revise/Renew: Not reported
WDR Review - Rescind: Not reported
WDR Review - No Action Required: Not reported
WDR Review - Pending: Not reported
WDR Review - Planned: Not reported
Status Enrollee: N
Individual/General: I
Fee Code: 66 - NPDES Based on Flow
Direction/Voice: Passive
Enforcement Id(EID): 222074
Region: 2
Order / Resolution Number: 92-15601
Enforcement Action Type: Cease and Desist Order
Effective Date: 12/16/1992
Adoption/Issuance Date: Not reported
Achieve Date: Not reported
Termination Date: Not reported
ACL Issuance Date: Not reported
EPL Issuance Date: Not reported
Status: Historical
Title: Enforcement - 2 386010001
Description: AMENDS CDO TIME SCHEDULE FOR ISLAIS CREEK TRANSPORT SYS.
Program: NPDMUNILRG
Latest Milestone Completion Date: Not reported
Of Programs1: 1
Total Assessment Amount: 0
Initial Assessed Amount: 0
Liability \$ Amount: 0
Project \$ Amount: 0
Liability \$ Paid: 0
Project \$ Completed: 0
Total \$ Paid/Completed Amount: 0

Name: SF-SE WATER POLLUTION CONTROL PLANT, N-POINT & BAYSIDE
Address: 750 PHELPS AVENUE
City,State,Zip: SAN FRANCISCO, CA
Region: 2
Facility Id: 256499
Agency Name: Not reported
Place Type: Utility
Place Subtype: Wastewater Treatment Facility
Facility Type: Municipal/Domestic
Agency Type: Not reported
Of Agencies: Not reported
Place Latitude: 37.740805
Place Longitude: -122.390454

Map ID
Direction
Distance
Elevation

MAP FINDINGS

Site

Database(s)

EDR ID Number
EPA ID Number

SF-SE WATER POLLUTION CONTROL PLANT, N-POINT & BAYSIDE (Continued)

S109693754

SIC Code 1:	4952
SIC Desc 1:	Sewerage Systems
SIC Code 2:	Not reported
SIC Desc 2:	Not reported
SIC Code 3:	Not reported
SIC Desc 3:	Not reported
NAICS Code 1:	Not reported
NAICS Desc 1:	Not reported
NAICS Code 2:	Not reported
NAICS Desc 2:	Not reported
NAICS Code 3:	Not reported
NAICS Desc 3:	Not reported
# Of Places:	1
Source Of Facility:	Enf Action
Design Flow:	Not reported
Threat To Water Quality:	Not reported
Complexity:	Not reported
Pretreatment:	Not reported
Facility Waste Type:	Not reported
Facility Waste Type 2:	Not reported
Facility Waste Type 3:	Not reported
Facility Waste Type 4:	Not reported
Program:	Not reported
Program Category1:	Not reported
Program Category2:	NPDESWW
# Of Programs:	Not reported
WDID:	Not reported
Reg Measure Id:	Not reported
Reg Measure Type:	Not reported
Region:	Not reported
Order #:	Not reported
Npdes# CA#:	Not reported
Major-Minor:	Not reported
Npdes Type:	Not reported
Reclamation:	Not reported
Dredge Fill Fee:	Not reported
301H:	Not reported
Application Fee Amt Received:	Not reported
Status:	Not reported
Status Date:	Not reported
Effective Date:	Not reported
Expiration/Review Date:	Not reported
Termination Date:	Not reported
WDR Review - Amend:	Not reported
WDR Review - Revise/Renew:	Not reported
WDR Review - Rescind:	Not reported
WDR Review - No Action Required:	Not reported
WDR Review - Pending:	Not reported
WDR Review - Planned:	Not reported
Status Enrollee:	Not reported
Individual/General:	Not reported
Fee Code:	Not reported
Direction/Voice:	Not reported
Enforcement Id(EID):	245293
Region:	2
Order / Resolution Number:	UNKNOWN
Enforcement Action Type:	Oral Communication

Map ID
Direction
Distance
Elevation

MAP FINDINGS

Site

Database(s)

EDR ID Number
EPA ID Number

SF-SE WATER POLLUTION CONTROL PLANT, N-POINT & BAYSIDE (Continued)

S109693754

Effective Date: 02/27/2003
Adoption/Issuance Date: Not reported
Achieve Date: Not reported
Termination Date: 02/27/2013
ACL Issuance Date: Not reported
EPL Issuance Date: Not reported
Status: Historical
Title: Enforcement- 2 386010001
Description: Telecon w/ Meei-Lih Ahmad to get further details of discharge and remind her of requirement to submit written violation report.
Program: NPDESWW
Latest Milestone Completion Date: Not reported
Of Programs1: 1
Total Assessment Amount: 0
Initial Assessed Amount: 0
Liability \$ Amount: 0
Project \$ Amount: 0
Liability \$ Paid: 0
Project \$ Completed: 0
Total \$ Paid/Completed Amount: 0

Name: SF-SE WATER POLLUTION CONTROL PLANT, N-POINT & BAYSIDE
Address: 750 PHELPS AVENUE
City,State,Zip: SAN FRANCISCO, CA
Region: 2
Facility Id: 256499
Agency Name: Not reported
Place Type: Utility
Place Subtype: Wastewater Treatment Facility
Facility Type: Municipal/Domestic
Agency Type: Not reported
Of Agencies: Not reported
Place Latitude: 37.740805
Place Longitude: -122.390454
SIC Code 1: 4952
SIC Desc 1: Sewerage Systems
SIC Code 2: Not reported
SIC Desc 2: Not reported
SIC Code 3: Not reported
SIC Desc 3: Not reported
NAICS Code 1: Not reported
NAICS Desc 1: Not reported
NAICS Code 2: Not reported
NAICS Desc 2: Not reported
NAICS Code 3: Not reported
NAICS Desc 3: Not reported
Of Places: 1
Source Of Facility: Enf Action
Design Flow: Not reported
Threat To Water Quality: Not reported
Complexity: Not reported
Pretreatment: Not reported
Facility Waste Type: Not reported
Facility Waste Type 2: Not reported
Facility Waste Type 3: Not reported
Facility Waste Type 4: Not reported

Map ID
Direction
Distance
Elevation

MAP FINDINGS

Site

Database(s)

EDR ID Number
EPA ID Number

SF-SE WATER POLLUTION CONTROL PLANT, N-POINT & BAYSIDE (Continued)

S109693754

Program:	Not reported
Program Category1:	Not reported
Program Category2:	NPDESWW
# Of Programs:	Not reported
WDID:	Not reported
Reg Measure Id:	Not reported
Reg Measure Type:	Not reported
Region:	Not reported
Order #:	Not reported
Npdes# CA#:	Not reported
Major-Minor:	Not reported
Npdes Type:	Not reported
Reclamation:	Not reported
Dredge Fill Fee:	Not reported
301H:	Not reported
Application Fee Amt Received:	Not reported
Status:	Not reported
Status Date:	Not reported
Effective Date:	Not reported
Expiration/Review Date:	Not reported
Termination Date:	Not reported
WDR Review - Amend:	Not reported
WDR Review - Revise/Renew:	Not reported
WDR Review - Rescind:	Not reported
WDR Review - No Action Required:	Not reported
WDR Review - Pending:	Not reported
WDR Review - Planned:	Not reported
Status Enrollee:	Not reported
Individual/General:	Not reported
Fee Code:	Not reported
Direction/Voice:	Not reported
Enforcement Id(EID):	242953
Region:	2
Order / Resolution Number:	UNKNOWN
Enforcement Action Type:	Notice of Violation
Effective Date:	07/31/2003
Adoption/Issuance Date:	Not reported
Achieve Date:	Not reported
Termination Date:	Not reported
ACL Issuance Date:	Not reported
EPL Issuance Date:	Not reported
Status:	Historical
Title:	Enforcement - 2 386010001
Description:	Late submittal of Dioxin Interim Report required in the provisions of their permit. Report was due 2/28/03 and was received 7/25/03. This BIS2 Report was also late, due on 4/28/03 not received till 7/25/03
Program:	NPDESWW
Latest Milestone Completion Date:	Not reported
# Of Programs1:	1
Total Assessment Amount:	0
Initial Assessed Amount:	0
Liability \$ Amount:	0
Project \$ Amount:	0
Liability \$ Paid:	0
Project \$ Completed:	0
Total \$ Paid/Completed Amount:	0

Map ID
Direction
Distance
Elevation

MAP FINDINGS

Site

Database(s)

EDR ID Number
EPA ID Number

SF-SE WATER POLLUTION CONTROL PLANT, N-POINT & BAYSIDE (Continued)

S109693754

CIWQS:

Name: SF-SE WATER POLLUTION CONTROL PLANT, N-POINT & BAYSIDE
Address: 750 PHELPS AVENUE
City,State,Zip: SAN FRANCISCO, CA 94124
Agency: San Francisco Public Utilities Commission
Agency Address: 525 Golden Gate Avenue Flr 9, San Francisco, CA 94102
Place/Project Type: Wastewater Treatment Facility
SIC/NAICS: 4952
Region: 2
Program: NPDMUNILRG
Regulatory Measure Status: Active
Regulatory Measure Type: Co-Permittee
Order Number: R2-2019-0017
WDID: 2 386010001
NPDES Number: CA0038873
Adoption Date: 03/08/2019
Effective Date: 07/01/2019
Termination Date: 01/01/1900
Expiration/Review Date: 06/30/2024
Design Flow: Not reported
Major/Minor: Major
Complexity: Not reported
TTWQ: Not reported
Enforcement Actions within 5 years: 1
Violations within 5 years: 43
Latitude: 37.740805
Longitude: -122.390454

CERS:

Name: CCSF-SE TREATMENT PLANT
Address: 750 PHELPS STREET
City,State,Zip: SAN FRANCISCO, CA 94124
Site ID: 190976
CERS ID: T0607500218
CERS Description: Leaking Underground Storage Tank Cleanup Site

Affiliation:

Affiliation Type Desc: Local Agency Caseworker
Entity Name: STEPHANIE CUSHING - SAN FRANCISCO COUNTY LOP
Entity Title: Not reported
Affiliation Address: 1390 MARKET STREET #210
Affiliation City: SAN FRANCISCO
Affiliation State: CA
Affiliation Country: Not reported
Affiliation Zip: Not reported
Affiliation Phone: Not reported

Affiliation Type Desc: Regional Board Caseworker
Entity Name: Regional Water Board - SAN FRANCISCO BAY RWQCB (REGION 2)
Entity Title: Not reported
Affiliation Address: 1515 CLAY ST SUITE 1400
Affiliation City: OAKLAND
Affiliation State: CA
Affiliation Country: Not reported
Affiliation Zip: Not reported
Affiliation Phone: Not reported

Map ID
Direction
Distance
Elevation

MAP FINDINGS

Site

Database(s)

EDR ID Number
EPA ID Number

Y161 **THE SAFETY HOUSE**
SW **1605 JERROLD AVE**
1/4-1/2 **SAN FRANCISCO, CA 94123**
0.299 mi.
1578 ft. **Site 2 of 2 in cluster Y**

CA LUST **S101591978**
CA SWEEPS UST **N/A**
CA FID UST
CA Cortese
CA HIST CORTESE
CA CERS

Relative:
Higher

Actual:
27 ft.

LUST REG 2:
Region: 2
Facility Id: 38-0240
Facility Status: Case Closed
Case Number: 10191
How Discovered: Not reported
Leak Cause: Not reported
Leak Source: Not reported
Date Leak Confirmed: Not reported
Oversight Program: LUST
Prelim. Site Assessment Workplan Submitted: Not reported
Preliminary Site Assessment Began: Not reported
Pollution Characterization Began: Not reported
Pollution Remediation Plan Submitted: Not reported
Date Remediation Action Underway: Not reported
Date Post Remedial Action Monitoring Began: Not reported

SAN FRANCISCO CO. LUST:

Name: The Safety House
Address: 1605 Jerrold Ave
City: San Francisco
Region: SAN FRANCISCO
Facility ID: 38-0240
Facility Status: Case Closed
Case Number: 10191
Case Type: Soil only
Release Date: 12/12/1990
Discovered Date: 12/12/1990
Substance: Gasoline
Substance Qty: Not reported
How Discovered: Tank Closure
How Stopped: Close Tank
Report Date: 12/12/1990
Case Closed: 11/3/1993
Closed Date: 11/3/1993
Leak Source: Tank
Leak Cause: Structure Failure
Leak Confirmed: 1/28/1991
Entered Date: 1/24/1994
Number of Wells: Not reported
Regional Board: San Francisco Bay Region
Local Agency: 38000
Lead Agency: Local Agency
Program: LOP
Responsible Party: Not reported
RP Address: Not reported
Operator: Not reported
Staff Initial: VP
Facility Staff: SC
Cross Street: 3RD ST
NOR Date: 1/24/1994
MTBE Current: Not reported

Map ID
Direction
Distance
Elevation

MAP FINDINGS

Site

Database(s)

EDR ID Number
EPA ID Number

THE SAFETY HOUSE (Continued)

S101591978

MTBE Current Date: Not reported
MTBE: NT
Maximum MTBE Soil: Not reported
Maximum MTBE GW: Not reported
MTBE DATE: Not reported
Review Date: Not reported
Workplan Submitted: Not reported
Assessment Underway: 1/28/1991
Pollution Characterization: Not reported
Corrective Action Plan: Not reported
Remediation Underway: Not reported
Monitoring Begun: Not reported
Funding: Federal
Interim Remediation: No
Priority: Not reported
Abatement: No Action Taken - no action has as yet been taken at the site
Enforcement Type: NOR
Enforcement Due Date: Not reported
Basin: Marina Basin
Beneficial Use: No
Lat/Long: Not reported
CUFID: Not reported
Suspended: No
Stopped Date: 1/28/1991
Free Product: No
Depth to Grnd Wtr: Not reported
Gradient: Not reported
Benzene: Not reported
Primary Substance: Gasoline
Enforcement Type: Not reported
Amount of Free Produce: Not reported
Benzene Test: Not reported
Maximum Soil GW: Not reported
Max Soil Concentration: Not reported
TPH Tested: Not reported
Max TPH GW: Not reported
Max TPH Soil: Not reported
TPH Date: Not reported
Block: Not reported
Lot: Not reported
Notify: False
TPH Current: Not reported
TPH Current Date: Not reported
Grnd Wtr Qualifier: Not reported
Soil Qualifier: Not reported
Comments: Not reported
Summary: Not reported

LUST:

Name: THE SAFETY HOUSE
Address: 1605 JERROLD AVE
City,State,Zip: SAN FRANCISCO, CA 94123
Lead Agency: SAN FRANCISCO COUNTY LOP
Case Type: LUST Cleanup Site
Geo Track: http://geotracker.waterboards.ca.gov/profile_report.asp?global_id=T0607500207
Global Id: T0607500207
Latitude: 37.738758

Map ID
Direction
Distance
Elevation

MAP FINDINGS

Site

Database(s)

EDR ID Number
EPA ID Number

THE SAFETY HOUSE (Continued)

S101591978

Longitude: -122.389722
Status: Completed - Case Closed
Status Date: 11/03/1993
Case Worker: SC
RB Case Number: 38-0240
Local Agency: SAN FRANCISCO COUNTY LOP
File Location: Not reported
Local Case Number: 10191
Potential Media Affect: Soil
Potential Contaminants of Concern: Gasoline
Site History: Not reported

LUST:

Global Id: T0607500207
Contact Type: Regional Board Caseworker
Contact Name: Regional Water Board
Organization Name: SAN FRANCISCO BAY RWQCB (REGION 2)
Address: 1515 CLAY ST SUITE 1400
City: OAKLAND
Email: Not reported
Phone Number: Not reported

Global Id: T0607500207
Contact Type: Local Agency Caseworker
Contact Name: STEPHANIE CUSHING
Organization Name: SAN FRANCISCO COUNTY LOP
Address: 1390 MARKET STREET #210
City: SAN FRANCISCO
Email: stephanie.cushing@sfdph.org
Phone Number: Not reported

LUST:

Global Id: T0607500207
Action Type: Other
Date: 12/12/1990
Action: Leak Discovery

Global Id: T0607500207
Action Type: Other
Date: 01/02/1965
Action: Leak Reported

LUST:

Global Id: T0607500207
Status: Open - Case Begin Date
Status Date: 12/12/1990

Global Id: T0607500207
Status: Completed - Case Closed
Status Date: 11/03/1993

SWEEPS UST:

Name: THE SAFETY HOUSE
Address: 1605 JERROLD AVE
City: SAN FRANCISCO

Map ID
Direction
Distance
Elevation

MAP FINDINGS

Site

Database(s)

EDR ID Number
EPA ID Number

THE SAFETY HOUSE (Continued)

S101591978

Status: Active
Comp Number: 9448
Number: 9
Board Of Equalization: Not reported
Referral Date: 09-30-92
Action Date: 12-10-91
Created Date: 01-01-01
Owner Tank Id: Not reported
SWRCB Tank Id: Not reported
Tank Status: Not reported
Capacity: Not reported
Active Date: Not reported
Tank Use: Not reported
STG: Not reported
Content: Not reported
Number Of Tanks: Not reported

Name: THE SAFETY HOUSE
Address: 1605 JERROLD AVE
City: SAN FRANCISCO
Status: Not reported
Comp Number: 9448
Number: Not reported
Board Of Equalization: Not reported
Referral Date: Not reported
Action Date: Not reported
Created Date: Not reported
Owner Tank Id: Not reported
SWRCB Tank Id: 38-000-009448-000001
Tank Status: Not reported
Capacity: 550
Active Date: Not reported
Tank Use: UNKNOWN
STG: PRODUCT
Content: UNSPECIFIED
Number Of Tanks: 1

CA FID UST:

Facility ID: 38000283
Regulated By: UTNKA
Regulated ID: Not reported
Cortese Code: Not reported
SIC Code: Not reported
Facility Phone: 4150000000
Mail To: Not reported
Mailing Address: 1605 JERROLD AVE
Mailing Address 2: Not reported
Mailing City,St,Zip: SAN FRANCISCO 94115
Contact: Not reported
Contact Phone: Not reported
DUNS Number: Not reported
NPDES Number: Not reported
EPA ID: Not reported
Comments: Not reported
Status: Active

Map ID
Direction
Distance
Elevation

MAP FINDINGS

Site

Database(s)

EDR ID Number
EPA ID Number

THE SAFETY HOUSE (Continued)

S101591978

CORTESE:

Name: THE SAFETY HOUSE
Address: 1605 JERROLD AVE
City,State,Zip: SAN FRANCISCO, CA 94123
Region: CORTESE
Envirostor Id: Not reported
Global ID: T0607500207
Site/Facility Type: LUST CLEANUP SITE
Cleanup Status: COMPLETED - CASE CLOSED
Status Date: Not reported
Site Code: Not reported
Latitude: Not reported
Longitude: Not reported
Owner: Not reported
Enf Type: Not reported
Swat R: Not reported
Flag: active
Order No: Not reported
Waste Discharge System No: Not reported
Effective Date: Not reported
Region 2: Not reported
WID Id: Not reported
Solid Waste Id No: Not reported
Waste Management Uit Name: Not reported
File Name: Active Open

HIST CORTESE:

edr_fname: SAFETY HOUSE THE
edr_fadd1: 1605 JERROLD
City,State,Zip: SAN FRANCISCO, CA 94124
Region: CORTESE
Facility County Code: 38
Reg By: LTNKA
Reg Id: 38-0240

CERS:

Name: THE SAFETY HOUSE
Address: 1605 JERROLD AVE
City,State,Zip: SAN FRANCISCO, CA 94123
Site ID: 246834
CERS ID: T0607500207
CERS Description: Leaking Underground Storage Tank Cleanup Site

Affiliation:

Affiliation Type Desc: Local Agency Caseworker
Entity Name: STEPHANIE CUSHING - SAN FRANCISCO COUNTY LOP
Entity Title: Not reported
Affiliation Address: 1390 MARKET STREET #210
Affiliation City: SAN FRANCISCO
Affiliation State: CA
Affiliation Country: Not reported
Affiliation Zip: Not reported
Affiliation Phone: Not reported

Affiliation Type Desc: Regional Board Caseworker
Entity Name: Regional Water Board - SAN FRANCISCO BAY RWQCB (REGION 2)

Map ID
Direction
Distance
Elevation

MAP FINDINGS

Site

Database(s)

EDR ID Number
EPA ID Number

THE SAFETY HOUSE (Continued)

S101591978

Entity Title: Not reported
Affiliation Address: 1515 CLAY ST SUITE 1400
Affiliation City: OAKLAND
Affiliation State: CA
Affiliation Country: Not reported
Affiliation Zip: Not reported
Affiliation Phone: Not reported

**162
NE
1/4-1/2
0.316 mi.
1667 ft.**

**SF ENERGY COMPANY COGENERATION PROJECT
SEAWALL LOT 344
SAN FRANCISCO, CA 94124**

**CA ENVIROSTOR S106568309
CA VCP N/A**

**Relative:
Lower
Actual:
10 ft.**

ENVIROSTOR:
Name: SF ENERGY COMPANY COGENERATION PROJECT
Address: SEAWALL LOT 344
City,State,Zip: SAN FRANCISCO, CA 94124
Facility ID: 38490011
Status: Refer: Other Agency
Status Date: 01/08/1999
Site Code: 200652
Site Type: Voluntary Cleanup
Site Type Detailed: Voluntary Cleanup
Acres: Not reported
NPL: NO
Regulatory Agencies: SMBRP
Lead Agency: SMBRP
Program Manager: Not reported
Supervisor: Barbara Cook
Division Branch: Cleanup Berkeley
Assembly: 13
Senate: Not reported
Special Program: Voluntary Cleanup Program
Restricted Use: NO
Site Mgmt Req: NONE SPECIFIED
Funding: Responsible Party
Latitude: 37.74513
Longitude: -122.3795
APN: NONE SPECIFIED
Past Use: NONE SPECIFIED
Potential COC: NONE SPECIFIED
Confirmed COC: NONE SPECIFIED
Potential Description: NONE SPECIFIED
Alias Name: 110033608282
Alias Type: EPA (FRS #)
Alias Name: 200652
Alias Type: Project Code (Site Code)
Alias Name: 38490011
Alias Type: Envirostor ID Number

Completed Info:
Completed Area Name: PROJECT WIDE
Completed Sub Area Name: Not reported
Completed Document Type: Removal Action Workplan
Completed Date: 03/14/1996
Comments: Site Action Plan (aka: Removal Action Workplan) approved. Public

Map ID
Direction
Distance
Elevation

MAP FINDINGS

Site

Database(s)

EDR ID Number
EPA ID Number

SF ENERGY COMPANY COGENERATION PROJECT (Continued)

S106568309

comment period ran from 12/15/95-1/19/96. Public meeting held 1/9/96.

Completed Area Name: PROJECT WIDE
Completed Sub Area Name: Not reported
Completed Document Type: Standard Voluntary Agreement
Completed Date: 08/21/1995
Comments: Voluntary Cleanup Agreement signed with the San Francisco Energy Company for DTSC oversight of site characterization and cleanup activities.

Future Area Name: Not reported
Future Sub Area Name: Not reported
Future Document Type: Not reported
Future Due Date: Not reported
Schedule Area Name: Not reported
Schedule Sub Area Name: Not reported
Schedule Document Type: Not reported
Schedule Due Date: Not reported
Schedule Revised Date: Not reported

VCP:

Name: SF ENERGY COMPANY COGENERATION PROJECT
Address: SEAWALL LOT 344
City,State,Zip: SAN FRANCISCO, CA 94124
Facility ID: 38490011
Site Type: Voluntary Cleanup
Site Type Detail: Voluntary Cleanup
Site Mgmt. Req.: NONE SPECIFIED
Acres: Not reported
National Priorities List: NO
Cleanup Oversight Agencies: SMBRP
Lead Agency: SMBRP
Lead Agency Description: DTSC - Site Cleanup Program
Project Manager: Not reported
Supervisor: Barbara Cook
Division Branch: Cleanup Berkeley
Site Code: 200652
Assembly: 13
Senate: Not reported
Special Programs Code: Voluntary Cleanup Program
Status: Refer: Other Agency
Status Date: 01/08/1999
Restricted Use: NO
Funding: Responsible Party
Lat/Long: 37.74513 / -122.3795
APN: NONE SPECIFIED
Past Use: NONE SPECIFIED
Potential COC: NONE SPECIFIED
Confirmed COC: NONE SPECIFIED
Potential Description: NONE SPECIFIED
Alias Name: 110033608282
Alias Type: EPA (FRS #)
Alias Name: 200652
Alias Type: Project Code (Site Code)
Alias Name: 38490011
Alias Type: Envirostor ID Number

Map ID
Direction
Distance
Elevation

MAP FINDINGS

Site

Database(s)

EDR ID Number
EPA ID Number

SF ENERGY COMPANY COGENERATION PROJECT (Continued)

S106568309

Completed Info:

Completed Area Name: PROJECT WIDE
Completed Sub Area Name: Not reported
Completed Document Type: Removal Action Workplan
Completed Date: 03/14/1996
Comments: Site Action Plan (aka: Removal Action Workplan) approved. Public comment period ran from 12/15/95-1/19/96. Public meeting held 1/9/96.

Completed Area Name: PROJECT WIDE
Completed Sub Area Name: Not reported
Completed Document Type: Standard Voluntary Agreement
Completed Date: 08/21/1995
Comments: Voluntary Cleanup Agreement signed with the San Francisco Energy Company for DTSC oversight of site characterization and cleanup activities.

Future Area Name: Not reported
Future Sub Area Name: Not reported
Future Document Type: Not reported
Future Due Date: Not reported
Schedule Area Name: Not reported
Schedule Sub Area Name: Not reported
Schedule Document Type: Not reported
Schedule Due Date: Not reported
Schedule Revised Date: Not reported

163
NNW
1/4-1/2
0.323 mi.
1704 ft.

SFFD STATION #25
3305 03RD ST.
SAN FRANCISCO, CA 94124

CA LUST S103472525
CA Cortese N/A
CA HIST CORTESE
CA CERS

Relative:
Lower
Actual:
10 ft.

LUST REG 2:
Region: 2
Facility Id: 38-1096
Facility Status: Leak being confirmed
Case Number: 10857
How Discovered: Not reported
Leak Cause: Not reported
Leak Source: Not reported
Date Leak Confirmed: 5/23/1997
Oversight Program: LUST
Prelim. Site Assessment Workplan Submitted: Not reported
Preliminary Site Assessment Began: Not reported
Pollution Characterization Began: Not reported
Pollution Remediation Plan Submitted: Not reported
Date Remediation Action Underway: Not reported
Date Post Remedial Action Monitoring Began: Not reported

SAN FRANCISCO CO. LUST:

Name: SFFD Station #25
Address: 3305 03rd St.
City: San Francisco
Region: SAN FRANCISCO
Facility ID: 38-1096
Facility Status: Leak being confirmed
Case Number: 10857

Map ID
Direction
Distance
Elevation

MAP FINDINGS

Site

Database(s)

EDR ID Number
EPA ID Number

SFFD STATION #25 (Continued)

S103472525

Case Type: Other ground water affected
Release Date: 5/23/1997
Discovered Date: 7/7/1997
Substance: Diesel
Substance Qty: Not reported
How Discovered: Tank Closure
How Stopped: Repair Tank
Report Date: 5/23/1997
Case Closed: Not reported
Closed Date: Not reported
Leak Source: Unknown
Leak Cause: Unknown
Leak Confirmed: 8/19/1997
Entered Date: 8/19/1997
Number of Wells: Not reported
Regional Board: San Francisco Bay Region
Local Agency: 38000
Lead Agency: Local Agency
Program: LOP
Responsible Party: SFFD
RP Address: Not reported
Operator: Not reported
Staff Initial: VP
Facility Staff: SC
Cross Street: ISLAIS ST
NOR Date: 8/19/1997
MTBE Current: Not reported
MTBE Current Date: Not reported
MTBE: NT
Maximum MTBE Soil: Not reported
Maximum MTBE GW: Not reported
MTBE DATE: Not reported
Review Date: Not reported
Workplan Submitted: Not reported
Assessment Underway: Not reported
Pollution Characterization: Not reported
Corrective Action Plan: Not reported
Remediation Underway: Not reported
Monitoring Begun: Not reported
Funding: Federal
Interim Remediation: No
Priority: Not reported
Abatement: No Action Taken - no action has as yet been taken at the site
Enforcement Type: Informal Enforcement Actions,including Notices of Violations and Staff Enforcement Letters
Enforcement Due Date: Not reported
Basin: Islais Basin
Beneficial Use: No
Lat/Long: Not reported
CUFID: Not reported
Suspended: No
Stopped Date: 5/20/1997
Free Product: No
Depth to Grnd Wtr: Not reported
Gradient: Not reported
Benzene: Not reported
Primary Substance: Diesel fuel oil
Enforcement Type: Not reported

Map ID
Direction
Distance
Elevation

MAP FINDINGS

Site

Database(s)

EDR ID Number
EPA ID Number

SFFD STATION #25 (Continued)

S103472525

Amount of Free Produce: Not reported
Benzene Test: Not reported
Maximum Soil GW: Not reported
Max Soil Concentration: Not reported
TPH Tested: Not reported
Max TPH GW: Not reported
Max TPH Soil: Not reported
TPH Date: Not reported
Block: Not reported
Lot: Not reported
Notify: False
TPH Current: Not reported
TPH Current Date: Not reported
Grnd Wtr Qualifier: Not reported
Soil Qualifier: Not reported
Comments: Not reported
Summary: Not reported

LUST:

Name: SFFD STATION #25
Address: 3305 03RD ST.
City,State,Zip: SAN FRANCISCO, CA 94124
Lead Agency: SAN FRANCISCO COUNTY LOP
Case Type: LUST Cleanup Site
Geo Track: http://geotracker.waterboards.ca.gov/profile_report.asp?global_id=T0607500988
Global Id: T0607500988
Latitude: 37.746758
Longitude: -122.387104
Status: Completed - Case Closed
Status Date: 08/26/2008
Case Worker: SC
RB Case Number: 38-1096
Local Agency: SAN FRANCISCO COUNTY LOP
File Location: Local Agency
Local Case Number: 10857
Potential Media Affect: Other Groundwater (uses other than drinking water)
Potential Contaminants of Concern: Diesel
Site History: Not reported

LUST:

Global Id: T0607500988
Contact Type: Regional Board Caseworker
Contact Name: Regional Water Board
Organization Name: SAN FRANCISCO BAY RWQCB (REGION 2)
Address: 1515 CLAY ST SUITE 1400
City: OAKLAND
Email: Not reported
Phone Number: Not reported

Global Id: T0607500988
Contact Type: Local Agency Caseworker
Contact Name: STEPHANIE CUSHING
Organization Name: SAN FRANCISCO COUNTY LOP
Address: 1390 MARKET STREET #210
City: SAN FRANCISCO
Email: stephanie.cushing@sfdph.org
Phone Number: Not reported

Map ID
Direction
Distance
Elevation

MAP FINDINGS

Site

Database(s)

EDR ID Number
EPA ID Number

SFFD STATION #25 (Continued)

S103472525

LUST:

Global Id: T0607500988
Action Type: ENFORCEMENT
Date: 01/18/2008
Action: Site Visit / Inspection / Sampling

Global Id: T0607500988
Action Type: ENFORCEMENT
Date: 05/30/2003
Action: File review

Global Id: T0607500988
Action Type: ENFORCEMENT
Date: 08/26/2008
Action: Closure/No Further Action Letter

Global Id: T0607500988
Action Type: ENFORCEMENT
Date: 08/26/2008
Action: Closure/No Further Action Letter - #10857CCL

Global Id: T0607500988
Action Type: Other
Date: 07/07/1997
Action: Leak Discovery

Global Id: T0607500988
Action Type: Other
Date: 07/07/1997
Action: Leak Reported

LUST:

Global Id: T0607500988
Status: Open - Case Begin Date
Status Date: 05/23/1997

Global Id: T0607500988
Status: Open - Site Assessment
Status Date: 05/23/1997

Global Id: T0607500988
Status: Open - Site Assessment
Status Date: 01/17/2008

Global Id: T0607500988
Status: Completed - Case Closed
Status Date: 08/26/2008

CORTESE:

Name: SFFD STATION #25
Address: 3305 03RD ST.
City,State,Zip: SAN FRANCISCO, CA 94124
Region: CORTESE
Envirostor Id: Not reported
Global ID: T0607500988

Map ID
Direction
Distance
Elevation

MAP FINDINGS

Site

Database(s)

EDR ID Number
EPA ID Number

SFFD STATION #25 (Continued)

S103472525

Site/Facility Type: LUST CLEANUP SITE
Cleanup Status: COMPLETED - CASE CLOSED
Status Date: Not reported
Site Code: Not reported
Latitude: Not reported
Longitude: Not reported
Owner: Not reported
Enf Type: Not reported
Swat R: Not reported
Flag: active
Order No: Not reported
Waste Discharge System No: Not reported
Effective Date: Not reported
Region 2: Not reported
WID Id: Not reported
Solid Waste Id No: Not reported
Waste Management Uit Name: Not reported
File Name: Active Open

HIST CORTESE:

edr_fname: SFFD STATION #25
edr_fadd1: 3305 3RD
City,State,Zip: SAN FRANCISCO, CA 94124
Region: CORTESE
Facility County Code: 38
Reg By: LTNKA
Reg Id: 38-1096

CERS:

Name: SFFD STATION #25
Address: 3305 03RD ST.
City,State,Zip: SAN FRANCISCO, CA 94124
Site ID: 200010
CERS ID: T0607500988
CERS Description: Leaking Underground Storage Tank Cleanup Site

Affiliation:

Affiliation Type Desc: Regional Board Caseworker
Entity Name: Regional Water Board - SAN FRANCISCO BAY RWQCB (REGION 2)
Entity Title: Not reported
Affiliation Address: 1515 CLAY ST SUITE 1400
Affiliation City: OAKLAND
Affiliation State: CA
Affiliation Country: Not reported
Affiliation Zip: Not reported
Affiliation Phone: Not reported

Affiliation Type Desc: Local Agency Caseworker
Entity Name: STEPHANIE CUSHING - SAN FRANCISCO COUNTY LOP
Entity Title: Not reported
Affiliation Address: 1390 MARKET STREET #210
Affiliation City: SAN FRANCISCO
Affiliation State: CA
Affiliation Country: Not reported
Affiliation Zip: Not reported
Affiliation Phone: Not reported

Map ID
Direction
Distance
Elevation

MAP FINDINGS

Site

Database(s)

EDR ID Number
EPA ID Number

CCSF WATER POLLUTION CONTROL PLANT (Continued)

S105026609

Action: Correspondence

Global Id: T0607501196
Action Type: RESPONSE
Date: 01/23/2013
Action: Soil and Water Investigation Report

Global Id: T0607501196
Action Type: ENFORCEMENT
Date: 07/19/2010
Action: File review

Global Id: T0607501196
Action Type: ENFORCEMENT
Date: 12/02/2011
Action: Technical Correspondence / Assistance / Other

Global Id: T0607501196
Action Type: ENFORCEMENT
Date: 01/06/2012
Action: Site Visit / Inspection / Sampling

Global Id: T0607501196
Action Type: ENFORCEMENT
Date: 01/31/2013
Action: Technical Correspondence / Assistance / Other

Global Id: T0607501196
Action Type: ENFORCEMENT
Date: 01/23/2013
Action: LOP Case Closure Summary to RB

Global Id: T0607501196
Action Type: ENFORCEMENT
Date: 01/31/2013
Action: Technical Correspondence / Assistance / Other

Global Id: T0607501196
Action Type: ENFORCEMENT
Date: 12/03/2012
Action: Technical Correspondence / Assistance / Other

Global Id: T0607501196
Action Type: ENFORCEMENT
Date: 12/11/2012
Action: File review

Global Id: T0607501196
Action Type: ENFORCEMENT
Date: 06/26/2012
Action: Technical Correspondence / Assistance / Other

Global Id: T0607501196
Action Type: ENFORCEMENT
Date: 02/12/2013
Action: Closure/No Further Action Letter - #11174

Map ID
Direction
Distance
Elevation

MAP FINDINGS

Site

Database(s)

EDR ID Number
EPA ID Number

CCSF WATER POLLUTION CONTROL PLANT (Continued)

S105026609

Global Id:	T0607501196
Action Type:	ENFORCEMENT
Date:	10/29/2012
Action:	Staff Letter
Global Id:	T0607501196
Action Type:	ENFORCEMENT
Date:	10/29/2012
Action:	Staff Letter - #11174
Global Id:	T0607501196
Action Type:	ENFORCEMENT
Date:	08/27/2012
Action:	File review
Global Id:	T0607501196
Action Type:	ENFORCEMENT
Date:	08/29/2012
Action:	Site Visit / Inspection / Sampling
Global Id:	T0607501196
Action Type:	Other
Date:	10/28/1998
Action:	Leak Began
Global Id:	T0607501196
Action Type:	ENFORCEMENT
Date:	08/18/2008
Action:	File review
Global Id:	T0607501196
Action Type:	ENFORCEMENT
Date:	10/01/2008
Action:	File review
Global Id:	T0607501196
Action Type:	ENFORCEMENT
Date:	06/26/2012
Action:	Technical Correspondence / Assistance / Other - #11174
Global Id:	T0607501196
Action Type:	ENFORCEMENT
Date:	01/24/2013
Action:	LOP Case Closure Summary to RB
Global Id:	T0607501196
Action Type:	ENFORCEMENT
Date:	02/12/2013
Action:	Closure/No Further Action Letter
Global Id:	T0607501196
Action Type:	Other
Date:	10/28/1998
Action:	Leak Discovery
Global Id:	T0607501196
Action Type:	Other

Map ID
Direction
Distance
Elevation

MAP FINDINGS

Site

Database(s)

EDR ID Number
EPA ID Number

CCSF WATER POLLUTION CONTROL PLANT (Continued)

S105026609

Date: 10/28/1998
Action: Leak Stopped

Global Id: T0607501196
Action Type: Other
Date: 10/28/1998
Action: Leak Reported

Global Id: T0607501196
Action Type: ENFORCEMENT
Date: 06/22/2012
Action: File review

LUST:

Global Id: T0607501196
Status: Open - Case Begin Date
Status Date: 10/28/1998

Global Id: T0607501196
Status: Open - Verification Monitoring
Status Date: 10/28/1998

Global Id: T0607501196
Status: Open - Site Assessment
Status Date: 07/19/2010

Global Id: T0607501196
Status: Open - Site Assessment
Status Date: 07/11/2012

Global Id: T0607501196
Status: Open - Site Assessment
Status Date: 10/29/2012

Global Id: T0607501196
Status: Open - Assessment & Interim Remedial Action
Status Date: 11/02/2012

Global Id: T0607501196
Status: Open - Eligible for Closure
Status Date: 11/02/2012

Global Id: T0607501196
Status: Open - Eligible for Closure
Status Date: 12/03/2012

Global Id: T0607501196
Status: Open - Eligible for Closure
Status Date: 12/11/2012

Global Id: T0607501196
Status: Open - Eligible for Closure
Status Date: 01/23/2013

Global Id: T0607501196
Status: Completed - Case Closed
Status Date: 02/12/2013

Map ID
Direction
Distance
Elevation

MAP FINDINGS

Site

Database(s)

EDR ID Number
EPA ID Number

CCSF WATER POLLUTION CONTROL PLANT (Continued)

S105026609

HAZNET:

Name: CCSF WATER POLLUTION CONTROL PLANT
Address: 1701 JERROLD AVE
Address 2: Not reported
City,State,Zip: SAN FRANCISCO, CA 941241601
Contact: HUMBERTO QUINONEZ
Telephone: 4152523977
Mailing Name: Not reported
Mailing Address: 1390 MARKET ST STE 210

Year: 2016
Gepaid: CAL000416456
TSD EPA ID: CAD044003556
CA Waste Code: 221 - Waste oil and mixed oil
Disposal Method: H141 - Storage, Bulking, And/Or Transfer Off Site--No
Treatment/Reovery (H010-H129) Or (H131-H135)
Tons: 1.482

HIST CORTESE:

edr_fname: SOUTHEAST WATER POLLUTION
edr_fadd1: 1701 JERROLD
City,State,Zip: SF, CA 94124
Region: CORTESE
Facility County Code: 38
Reg By: LTNKA
Reg Id: 38-1311

HWTS:

Name: CCSF WATER POLLUTION CONTROL PLANT
Address: 1701 JERROLD AVE
Address 2: Not reported
City,State,Zip: SAN FRANCISCO, CA 941241601
EPA ID: CAL000416456
Inactive Date: Not reported
Create Date: 04/20/2016
Last Act Date: 09/17/2020
Mailing Name: Not reported
Mailing Address: 49 SOUTH VAN NESS AVE
Mailing Address 2: SUITE 600
Mailing City,State,Zip: SAN FRANCISCO, CA 94103
Owner Name: CITY AND COUNTY OF SAN FRANCISCO
Owner Address: 1 SOUTH VAN NESS AVE
Owner Address 2: Not reported
Owner City,State,Zip: SAN FRANCISCO, CA 94103
Contact Name: HUMBERTO QUINONEZ
Contact Address: 49 SOUTH VAN NESS AVE
Contact Address 2: SUITE 600
City,State,Zip: SAN FRANCISCO, CA 94103

NAICS:

EPA ID: CAL000416456
Create Date: 2016-04-20 15:00:40.243
NAICS Code: 92411
NAICS Description: Administration of Air and Water Resource and Solid Waste Management Programs

Map ID
Direction
Distance
Elevation

MAP FINDINGS

Site

Database(s)

EDR ID Number
EPA ID Number

CCSF WATER POLLUTION CONTROL PLANT (Continued)

S105026609

Issued EPA ID Date: 2016-04-20 15:00:40.03000
Inactive Date: Not reported
Facility Name: CCSF WATER POLLUTION CONTROL PLANT
Facility Address: 1701 JERROLD AVE
Facility Address 2: Not reported
Facility City: SAN FRANCISCO
Facility County: Not reported
Facility State: CA
Facility Zip: 941241601

AA165
WSW
1/4-1/2
0.338 mi.
1787 ft.

CCSF - DPW SOUTHEAST PLANT
1701 JERROLD AVE
SAN FRANCISCO, CA 94124

CA LUST **S103890711**
CA SWEEPS UST **N/A**
CA Cortese
CA CERS

Site 2 of 2 in cluster AA

Relative:
Higher
Actual:
22 ft.

LUST REG 2:
Region: 2
Facility Id: 38-1311
Facility Status: Post remedial action monitoring
Case Number: 11174
How Discovered: Not reported
Leak Cause: Not reported
Leak Source: Not reported
Date Leak Confirmed: Not reported
Oversight Program: LUST
Prelim. Site Assesment Wokplan Submitted: Not reported
Preliminary Site Assesment Began: Not reported
Pollution Characterization Began: Not reported
Pollution Remediation Plan Submitted: Not reported
Date Remediation Action Underway: Not reported
Date Post Remedial Action Monitoring Began:10/28/1998

SAN FRANCISCO CO. LUST:

Name: CCSF - DPW
Address: 1701 Jerrold Ave
City: San Francisco
Region: SAN FRANCISCO
Facility ID: 38-1311
Facility Status: Post remedial action monitoring
Case Number: 11174
Case Type: Other ground water affected
Release Date: 10/28/1998
Discovered Date: 10/28/1998
Substance: Diesel
Substance Qty: Not reported
How Discovered: Not reported
How Stopped: Not reported
Report Date: 10/28/1998
Case Closed: Not reported
Closed Date: Not reported
Leak Source: Unknown
Leak Cause: Unknown
Leak Confirmed: 2/23/1999
Entered Date: 2/23/1999
Number of Wells: Not reported

Map ID
Direction
Distance
Elevation

MAP FINDINGS

Site

Database(s)

EDR ID Number
EPA ID Number

CCSF - DPW SOUTHEAST PLANT (Continued)

S103890711

Regional Board: San Francisco Bay Region
Local Agency: 38000
Lead Agency: Local Agency
Program: LOP
Responsible Party: Not reported
RP Address: Not reported
Operator: Not reported
Staff Initial: VP
Facility Staff: AL
Cross Street: PHELPS ST
NOR Date: 2/23/1999
MTBE Current: Not reported
MTBE Current Date: Not reported
MTBE: NT
Maximum MTBE Soil: Not reported
Maximum MTBE GW: Not reported
MTBE DATE: Not reported
Review Date: 6/14/2001
Workplan Submitted: Not reported
Assessment Underway: Not reported
Pollution Characterization: Not reported
Corrective Action Plan: Not reported
Remediation Underway: Not reported
Monitoring Begun: Not reported
Funding: Federal
Interim Remediation: No
Priority: Not reported
Abatement: No Action Taken - no action has as yet been taken at the site
Enforcement Type: NOR
Enforcement Due Date: Not reported
Basin: Islais Basin
Beneficial Use: No
Lat/Long: Not reported
CUFID: Not reported
Suspended: No
Stopped Date: Not reported
Free Product: No
Depth to Grnd Wtr: Not reported
Gradient: Not reported
Benzene: Not reported
Primary Substance: Diesel fuel oil
Enforcement Type: Not reported
Amount of Free Produce: Not reported
Benzene Test: ND
Maximum Soil GW: Not reported
Max Soil Concentration: <0.005
TPH Tested: YES
Max TPH GW: Not reported
Max TPH Soil: 5700
TPH Date: 10/23/1998
Block: Not reported
Lot: Not reported
Notify: False
TPH Current: Not reported
TPH Current Date: Not reported
Grnd Wtr Qualifier: Not reported
Soil Qualifier: Not reported

Map ID
Direction
Distance
Elevation

MAP FINDINGS

Site

Database(s)

EDR ID Number
EPA ID Number

CCSF - DPW SOUTHEAST PLANT (Continued)

S103890711

Comments: Not reported
Summary: 6/14/01 file

SWEEPS UST:

Name: CCSF DEPT PUBLIC WORKS, BUREAU WATER POL, SOUTH EAST
Address: 1701 JERROLD AVE
City: SAN FRANCISCO
Status: Active
Comp Number: 9550
Number: 4
Board Of Equalization: Not reported
Referral Date: 04-07-93
Action Date: 04-07-93
Created Date: 01-01-01
Owner Tank Id: Not reported
SWRCB Tank Id: 38-000-009550-000001
Tank Status: A
Capacity: 6000
Active Date: 09-30-92
Tank Use: UNKNOWN
STG: P
Content: DIESEL
Number Of Tanks: 2

Name: CCSF DEPT PUBLIC WORKS, BUREAU WATER POL, SOUTH EAST
Address: 1701 JERROLD AVE
City: SAN FRANCISCO
Status: Active
Comp Number: 9550
Number: 4
Board Of Equalization: Not reported
Referral Date: 04-07-93
Action Date: 04-07-93
Created Date: 01-01-01
Owner Tank Id: Not reported
SWRCB Tank Id: 38-000-009550-000002
Tank Status: A
Capacity: 6000
Active Date: 09-30-92
Tank Use: UNKNOWN
STG: P
Content: DIESEL
Number Of Tanks: Not reported

Name: CCSF DEPT PUBLIC WORKS/BUREAU WATER POL, SOUTH EAST
Address: 1701 JERROLD AVE
City: SAN FRANCISCO
Status: Not reported
Comp Number: 9550
Number: Not reported
Board Of Equalization: Not reported
Referral Date: Not reported
Action Date: Not reported
Created Date: Not reported
Owner Tank Id: Not reported
SWRCB Tank Id: 38-000-009550-000003
Tank Status: Not reported

Map ID
Direction
Distance
Elevation

MAP FINDINGS

Site

Database(s)

EDR ID Number
EPA ID Number

CCSF - DPW SOUTHEAST PLANT (Continued)

S103890711

Capacity: 6000
Active Date: Not reported
Tank Use: UNKNOWN
STG: PRODUCT
Content: UNSPECIFIED
Number Of Tanks: 1

CORTESE:

Name: CCSF - DPW SOUTHEAST PLANT
Address: 1701 JERROLD AVE
City,State,Zip: SAN FRANCISCO, CA 94124
Region: CORTESE
Envirostor Id: Not reported
Global ID: T0607501196
Site/Facility Type: LUST CLEANUP SITE
Cleanup Status: COMPLETED - CASE CLOSED
Status Date: Not reported
Site Code: Not reported
Latitude: Not reported
Longitude: Not reported
Owner: Not reported
Enf Type: Not reported
Swat R: Not reported
Flag: active
Order No: Not reported
Waste Discharge System No: Not reported
Effective Date: Not reported
Region 2: Not reported
WID Id: Not reported
Solid Waste Id No: Not reported
Waste Management Uit Name: Not reported
File Name: Active Open

CERS:

Name: CCSF - DPW SOUTHEAST PLANT
Address: 1701 JERROLD AVE
City,State,Zip: SAN FRANCISCO, CA 94124
Site ID: 206634
CERS ID: T0607501196
CERS Description: Leaking Underground Storage Tank Cleanup Site

166
SW
1/4-1/2
0.355 mi.
1875 ft.

COMMERCIAL
4445 03RD ST
SAN FRANCISCO, CA 94124

CA LUST S105627917
N/A

Relative:
Higher

SAN FRANCISCO CO. LUST:

Actual:
39 ft.

Name: Commercial
Address: 4445 03rd St
City: San Francisco
Region: SAN FRANCISCO
Facility ID: 02-300-013
Facility Status: Case Closed
Case Number: 11389
Case Type: Soil only
Release Date: Not reported

Map ID
Direction
Distance
Elevation

MAP FINDINGS

Site

Database(s)

EDR ID Number
EPA ID Number

COMMERCIAL (Continued)

S105627917

Discovered Date: 7/13/2000
Substance: Gasoline
Substance Qty: Not reported
How Discovered: Tank Closure
How Stopped: Close Tank
Report Date: 8/24/2000
Case Closed: 9/13/2000
Closed Date: 9/13/2000
Leak Source: Tank
Leak Cause: Corrosion
Leak Confirmed: 7/13/2000
Entered Date: 8/29/2000
Number of Wells: Not reported
Regional Board: San Francisco Bay Region
Local Agency: 38000
Lead Agency: Local Agency
Program: LOP
Responsible Party: Not reported
RP Address: Not reported
Operator: Terence McManus
Staff Initial: VP
Facility Staff: SC
Cross Street: La Salle
NOR Date: Not reported
MTBE Current: Not reported
MTBE Current Date: 7/13/2000
MTBE: ND
Maximum MTBE Soil: Not reported
Maximum MTBE GW: Not reported
MTBE DATE: 7/13/2000
Review Date: 9/12/2000
Workplan Submitted: Not reported
Assessment Underway: Not reported
Pollution Characterization: Not reported
Corrective Action Plan: Not reported
Remediation Underway: Not reported
Monitoring Begun: Not reported
Funding: Federal
Interim Remediation: No
Priority: Low Priority Site
Abatement: Excavate and Dispose - remove contaminated soil and dispose in approved site

Enforcement Type: NOR
Enforcement Due Date: 8/29/2000
Basin: ISLAIS
Beneficial Use: No
Lat/Long: Not reported
CUFID: Not reported
Suspended: No
Stopped Date: 7/13/2000
Free Product: Not reported
Depth to Grnd Wtr: Not reported
Gradient: Not reported
Benzene: Not reported
Primary Substance: Not reported
Enforcement Type: Not reported
Amount of Free Produce: Not reported

Map ID
Direction
Distance
Elevation

MAP FINDINGS

Site

Database(s)

EDR ID Number
EPA ID Number

COMMERCIAL (Continued)

S105627917

Benzene Test: ND
Maximum Soil GW: Not reported
Max Soil Concentration: Not reported
TPH Tested: ND
Max TPH GW: Not reported
Max TPH Soil: Not reported
TPH Date: 7/13/2000
Block: Not reported
Lot: Not reported
Notify: False
TPH Current: Not reported
TPH Current Date: Not reported
Grnd Wtr Qualifier: Not reported
Soil Qualifier: Not reported
Comments: Not reported
Summary: Soils only case

**AB167
ESE
1/4-1/2
0.374 mi.
1976 ft.**

**MARELICH MECHANICAL (FORMER)
200 JENNINGS STREET
SAN FRANCISCO, CA 94124**

**CA LUST S104396865
CA Cortese N/A
CA CERS**

Site 1 of 2 in cluster AB

**Relative:
Higher
Actual:
20 ft.**

LUST REG 2:
Region: 2
Facility Id: 38-0207
Facility Status: Case Closed
Case Number: 10208
How Discovered: Not reported
Leak Cause: Not reported
Leak Source: Not reported
Date Leak Confirmed: Not reported
Oversight Program: LUST
Prelim. Site Assessment Workplan Submitted: Not reported
Preliminary Site Assessment Began: Not reported
Pollution Characterization Began: Not reported
Pollution Remediation Plan Submitted: Not reported
Date Remediation Action Underway: Not reported
Date Post Remedial Action Monitoring Began: Not reported

SAN FRANCISCO CO. LUST:

Name: Marelich
Address: 200 Jennings Street
City: San Francisco
Region: SAN FRANCISCO
Facility ID: 38-0207
Facility Status: Case Closed
Case Number: 10208
Case Type: Other ground water affected
Release Date: 3/29/1981
Discovered Date: 7/23/1992
Substance: Diesel
Substance Qty: Not reported
How Discovered: Tank Closure
How Stopped: Close Tank
Report Date: 3/29/1981
Case Closed: 3/23/1995

Map ID
Direction
Distance
Elevation

MAP FINDINGS

Site

Database(s)

EDR ID Number
EPA ID Number

MARELICH MECHANICAL (FORMER) (Continued)

S104396865

Closed Date: 3/23/1995
Leak Source: Tank
Leak Cause: Structure Failure
Leak Confirmed: Not reported
Entered Date: 1/14/1994
Number of Wells: Not reported
Regional Board: San Francisco Bay Region
Local Agency: 38000
Lead Agency: Local Agency
Program: LOP
Responsible Party: Not reported
RP Address: Not reported
Operator: Not reported
Staff Initial: VP
Facility Staff: SC
Cross Street: DONNER ST
NOR Date: 1/14/1994
MTBE Current: Not reported
MTBE Current Date: Not reported
MTBE: NT
Maximum MTBE Soil: Not reported
Maximum MTBE GW: Not reported
MTBE DATE: Not reported
Review Date: Not reported
Workplan Submitted: 8/13/1992
Assessment Underway: Not reported
Pollution Characterization: Not reported
Corrective Action Plan: Not reported
Remediation Underway: Not reported
Monitoring Begun: Not reported
Funding: Federal
Interim Remediation: No
Priority: Not reported
Abatement: No Action Taken - no action has as yet been taken at the site
Enforcement Type: 2A
Enforcement Due Date: Not reported
Basin: Islais Basin
Beneficial Use: No
Lat/Long: Not reported
CUFID: Not reported
Suspended: No
Stopped Date: 1/7/1992
Free Product: No
Depth to Grnd Wtr: Not reported
Gradient: Not reported
Benzene: Not reported
Primary Substance: Diesel fuel oil
Enforcement Type: 2A
Amount of Free Produce: Not reported
Benzene Test: Not reported
Maximum Soil GW: Not reported
Max Soil Concentration: Not reported
TPH Tested: Not reported
Max TPH GW: Not reported
Max TPH Soil: Not reported
TPH Date: Not reported
Block: Not reported

Map ID
Direction
Distance
Elevation

MAP FINDINGS

Site

Database(s)

EDR ID Number
EPA ID Number

MARELICH MECHANICAL (FORMER) (Continued)

S104396865

Lot: Not reported
Notify: False
TPH Current: Not reported
TPH Current Date: Not reported
Grnd Wtr Qualifier: Not reported
Soil Qualifier: Not reported
Comments: Not reported
Summary: Not reported

CORTESE:

Name: MARELICH MECHANICAL (FORMER)
Address: 200 JENNINGS STREET
City,State,Zip: SAN FRANCISCO, CA 94124
Region: CORTESE
Envirostor Id: Not reported
Global ID: T0607500176
Site/Facility Type: LUST CLEANUP SITE
Cleanup Status: COMPLETED - CASE CLOSED
Status Date: Not reported
Site Code: Not reported
Latitude: Not reported
Longitude: Not reported
Owner: Not reported
Enf Type: Not reported
Swat R: Not reported
Flag: active
Order No: Not reported
Waste Discharge System No: Not reported
Effective Date: Not reported
Region 2: Not reported
WID Id: Not reported
Solid Waste Id No: Not reported
Waste Management Uit Name: Not reported
File Name: Active Open

CERS:

Name: MARELICH MECHANICAL (FORMER)
Address: 200 JENNINGS STREET
City,State,Zip: SAN FRANCISCO, CA 94124
Site ID: 211398
CERS ID: T0607500176
CERS Description: Leaking Underground Storage Tank Cleanup Site

Affiliation:

Affiliation Type Desc: Local Agency Caseworker
Entity Name: STEPHANIE CUSHING - SAN FRANCISCO COUNTY LOP
Entity Title: Not reported
Affiliation Address: 1390 MARKET STREET #210
Affiliation City: SAN FRANCISCO
Affiliation State: CA
Affiliation Country: Not reported
Affiliation Zip: Not reported
Affiliation Phone: Not reported

Affiliation Type Desc: Regional Board Caseworker
Entity Name: Regional Water Board - SAN FRANCISCO BAY RWQCB (REGION 2)
Entity Title: Not reported

Map ID
Direction
Distance
Elevation

MAP FINDINGS

Site

Database(s)

EDR ID Number
EPA ID Number

MARELICH MECHANICAL (FORMER) (Continued)

S104396865

Affiliation Address: 1515 CLAY ST SUITE 1400
Affiliation City: OAKLAND
Affiliation State: CA
Affiliation Country: Not reported
Affiliation Zip: Not reported
Affiliation Phone: Not reported

AB168 MARELICH PROPERTY FORMER
ESE 200 JENNINGS
1/4-1/2 SAN FRANCISCO, CA 94124
0.374 mi.
1976 ft.

CA LUST S100851648
CA SWEEPS UST N/A
CA CHMIRS
CA HIST CORTESE
CA HWTS

Site 2 of 2 in cluster AB

Relative:
Higher
Actual:
20 ft.

LUST:
Name: MARELICH MECHANICAL (FORMER)
Address: 200 JENNINGS STREET
City,State,Zip: SAN FRANCISCO, CA 94124
Lead Agency: SAN FRANCISCO COUNTY LOP
Case Type: LUST Cleanup Site
Geo Track: http://geotracker.waterboards.ca.gov/profile_report.asp?global_id=T0607500176
Global Id: T0607500176
Latitude: 37.739022
Longitude: -122.378682
Status: Completed - Case Closed
Status Date: 03/23/1995
Case Worker: SC
RB Case Number: 38-0207
Local Agency: SAN FRANCISCO COUNTY LOP
File Location: Not reported
Local Case Number: 10208
Potential Media Affect: Other Groundwater (uses other than drinking water)
Potential Contaminants of Concern: Diesel
Site History: Not reported

LUST:
Global Id: T0607500176
Contact Type: Regional Board Caseworker
Contact Name: Regional Water Board
Organization Name: SAN FRANCISCO BAY RWQCB (REGION 2)
Address: 1515 CLAY ST SUITE 1400
City: OAKLAND
Email: Not reported
Phone Number: Not reported

Global Id: T0607500176
Contact Type: Local Agency Caseworker
Contact Name: STEPHANIE CUSHING
Organization Name: SAN FRANCISCO COUNTY LOP
Address: 1390 MARKET STREET #210
City: SAN FRANCISCO
Email: stephanie.cushing@sfdph.org
Phone Number: Not reported

LUST:
Global Id: T0607500176
Action Type: Other
Date: 07/23/1992

Map ID
Direction
Distance
Elevation

MAP FINDINGS

Site

Database(s)

EDR ID Number
EPA ID Number

MARELICH PROPERTY FORMER (Continued)

S100851648

Action: Leak Discovery

Global Id: T0607500176
Action Type: Other
Date: 01/02/1965
Action: Leak Reported

LUST:

Global Id: T0607500176
Status: Open - Case Begin Date
Status Date: 07/23/1992

Global Id: T0607500176
Status: Completed - Case Closed
Status Date: 03/23/1995

SWEEPS UST:

Name: MARELICH MECHANICAL
Address: 200 JENNINGS ST
City: SAN FRANCISCO
Status: Active
Comp Number: 9472
Number: 9
Board Of Equalization: Not reported
Referral Date: 09-30-92
Action Date: 12-10-91
Created Date: 01-01-01
Owner Tank Id: Not reported
SWRCB Tank Id: Not reported
Tank Status: Not reported
Capacity: Not reported
Active Date: Not reported
Tank Use: Not reported
STG: Not reported
Content: Not reported
Number Of Tanks: Not reported

Name: MARELICH MECHANICAL
Address: 200 JENNINGS ST
City: SAN FRANCISCO
Status: Not reported
Comp Number: 9472
Number: Not reported
Board Of Equalization: Not reported
Referral Date: Not reported
Action Date: Not reported
Created Date: Not reported
Owner Tank Id: Not reported
SWRCB Tank Id: 38-000-009472-000001
Tank Status: Not reported
Capacity: 4000
Active Date: Not reported
Tank Use: UNKNOWN
STG: PRODUCT
Content: UNSPECIFIED

Map ID
Direction
Distance
Elevation

MAP FINDINGS

Site

Database(s)

EDR ID Number
EPA ID Number

MARELICH PROPERTY FORMER (Continued)

S100851648

Number Of Tanks: 2

Name: MARELICH MECHANICAL
Address: 200 JENNINGS ST
City: SAN FRANCISCO
Status: Not reported
Comp Number: 9472
Number: Not reported
Board Of Equalization: Not reported
Referral Date: Not reported
Action Date: Not reported
Created Date: Not reported
Owner Tank Id: Not reported
SWRCB Tank Id: 38-000-009472-000002
Tank Status: Not reported
Capacity: 2000
Active Date: Not reported
Tank Use: UNKNOWN
STG: PRODUCT
Content: UNSPECIFIED
Number Of Tanks: Not reported

CHMIRS:

Name: Not reported
Address: 200 JENNINGS ST
City,State,Zip: SAN FRANCISCO, CA 94124
OES Incident Number: 15-0531
OES notification: 01/28/2015
OES Date: Not reported
OES Time: Not reported
Date Completed: Not reported
Property Use: Not reported
Agency Id Number: Not reported
Agency Incident Number: Not reported
Time Notified: Not reported
Time Completed: Not reported
Surrounding Area: Not reported
Estimated Temperature: Not reported
Property Management: Not reported
More Than Two Substances Involved?: Not reported
Resp Agncy Personel # Of Decontaminated: Not reported
Responding Agency Personel # Of Injuries: Not reported
Responding Agency Personel # Of Fatalities: Not reported
Others Number Of Decontaminated: Not reported
Others Number Of Injuries: Not reported
Others Number Of Fatalities: Not reported
Vehicle Make/year: Not reported
Vehicle License Number: Not reported
Vehicle State: Not reported
Vehicle Id Number: Not reported
CA DOT PUC/ICC Number: Not reported
Company Name: Not reported
Reporting Officer Name/ID: Not reported
Report Date: Not reported
Facility Telephone: Not reported
Waterway Involved: No
Waterway: Not reported

Map ID
Direction
Distance
Elevation

MAP FINDINGS

Site

Database(s)

EDR ID Number
EPA ID Number

MARELICH PROPERTY FORMER (Continued)

S100851648

Spill Site: Merchant/Business
Cleanup By: Unknown
Containment: Not reported
What Happened: Not reported
Type: Not reported
Measure: Not reported
Other: Not reported
Type: PETROLEUM
Measure: Gal(s)
Other: Not reported
Date/Time: 545
Year: 2015
Agency: HD Supply Construction & Industrial
Incident Date: 01/28/2015
Admin Agency: San Francisco County Health Department
Amount: Not reported
Contained: Yes
Site Type: Not reported
E Date: Not reported
Substance: Unknown Automotive Fluid
Quantity Released: 50
Unknown: Not reported
Substance #2: Not reported
Substance #3: Not reported
Evacuations: Not reported
Number of Injuries: Not reported
Number of Fatalities: Not reported
#1 Pipeline: No
#2 Pipeline: No
#3 Pipeline: No
#1 Vessel >= 300 Tons: No
#2 Vessel >= 300 Tons: No
#3 Vessel >= 300 Tons: No
Evacs: No
Injuries: No
Fatals: No
Comments: Not reported
Description: Caller states employees arrived this morning to find an unknown automotive fluid running down the street in front of the business. Caller states that fluid resembles motor oil or diesel. Caller states that release has been boomed.

HIST CORTESE:

edr_fname: MARELICH PROPERTY FORMER
edr_fadd1: 200 JENNINGS
City,State,Zip: SAN FRANCISCO, CA 94124
Region: CORTESE
Facility County Code: 38
Reg By: LTNKA
Reg Id: 38-0207

HWTS:

Name: MARELICH MECHANICAL
Address: 200 JENNINGS ST
Address 2: Not reported

Map ID
Direction
Distance
Elevation

MAP FINDINGS

Site

Database(s)

EDR ID Number
EPA ID Number

MARELICH PROPERTY FORMER (Continued)

S100851648

City,State,Zip: SAN FRANCISCO, CA 941240000
EPA ID: CAC001131568
Inactive Date: 10/25/2000
Create Date: 08/11/1995
Last Act Date: 10/25/2000
Mailing Name: Not reported
Mailing Address: 3108 DIABLO ST
Mailing Address 2: Not reported
Mailing City,State,Zip: HAYWARD, CA 945450000
Owner Name: MARELICH MECHANICAL
Owner Address: 3108 DIABLO ST
Owner Address 2: Not reported
Owner City,State,Zip: HAYWARD, CA 945450000
Contact Name: ANN NEJASMICH-CORP COUNCIL
Contact Address: 3108 DIABLO ST
Contact Address 2: Not reported
City,State,Zip: HAYWARD, CA 945450000

**169
NE
1/4-1/2
0.375 mi.
1979 ft.**

**ROYAL TALLOW & SOAP
429 AMADOR ST
SAN FRANCISCO, CA 94107**

**CA LUST S102423448
CA Cortese N/A
CA ENF
CA HIST CORTESE
CA NPDES
CA WDS
CA CIWQS
CA CERS**

**Relative:
Lower**

**Actual:
10 ft.**

LUST REG 2:
Region: 2
Facility Id: 38-0250
Facility Status: Case Closed
Case Number: 10328
How Discovered: Not reported
Leak Cause: Not reported
Leak Source: Not reported
Date Leak Confirmed: Not reported
Oversight Program: LUST
Prelim. Site Assesment Wokplan Submitted: Not reported
Preliminary Site Assesment Began: Not reported
Pollution Characterization Began: Not reported
Pollution Remediation Plan Submitted: Not reported
Date Remediation Action Underway: Not reported
Date Post Remedial Action Monitoring Began: Not reported

SAN FRANCISCO CO. LUST:

Name: Royal Tallow &
Address: 429 Amador St
City: San Francisco
Region: SAN FRANCISCO
Facility ID: 38-0250
Facility Status: Case Closed
Case Number: 10328
Case Type: Other ground water affected
Release Date: 12/20/1991
Discovered Date: 12/23/1991
Substance: Diesel
Substance Qty: Not reported

Map ID
Direction
Distance
Elevation

MAP FINDINGS

Site

Database(s)

EDR ID Number
EPA ID Number

ROYAL TALLOW & SOAP (Continued)

S102423448

How Discovered: Tank Closure
How Stopped: Close Tank
Report Date: 12/20/1991
Case Closed: 6/7/1995
Closed Date: 6/7/1995
Leak Source: Tank
Leak Cause: Structure Failure
Leak Confirmed: Not reported
Entered Date: 11/14/1994
Number of Wells: Not reported
Regional Board: San Francisco Bay Region
Local Agency: 38000
Lead Agency: Local Agency
Program: LOP
Responsible Party: Not reported
RP Address: Not reported
Operator: Not reported
Staff Initial: VP
Facility Staff: SC
Cross Street: CARGO WY
NOR Date: 11/14/1994
MTBE Current: Not reported
MTBE Current Date: Not reported
MTBE: NT
Maximum MTBE Soil: Not reported
Maximum MTBE GW: Not reported
MTBE DATE: Not reported
Review Date: Not reported
Workplan Submitted: Not reported
Assessment Underway: 7/1/1992
Pollution Characterization: Not reported
Corrective Action Plan: Not reported
Remediation Underway: Not reported
Monitoring Begun: Not reported
Funding: Federal
Interim Remediation: Yes
Priority: Not reported
Abatement: Excavate and Dispose - remove contaminated soil and dispose in approved site

Enforcement Type: NOR
Enforcement Due Date: Not reported
Basin: Downtown Basin
Beneficial Use: No
Lat/Long: Not reported
CUFID: Not reported
Suspended: No
Stopped Date: 12/20/1991
Free Product: No
Depth to Grnd Wtr: Not reported
Gradient: Not reported
Benzene: Not reported
Primary Substance: Diesel fuel oil
Enforcement Type: Not reported
Amount of Free Produce: Not reported
Benzene Test: YES
Maximum Soil GW: Not reported
Max Soil Concentration: Not reported

Map ID
Direction
Distance
Elevation

MAP FINDINGS

Site

Database(s)

EDR ID Number
EPA ID Number

ROYAL TALLOW & SOAP (Continued)

S102423448

TPH Tested: YES
Max TPH GW: Not reported
Max TPH Soil: 1600
TPH Date: Not reported
Block: Not reported
Lot: Not reported
Notify: False
TPH Current: Not reported
TPH Current Date: Not reported
Grnd Wtr Qualifier: Not reported
Soil Qualifier: Not reported
Comments: Not reported
Summary: CASE CLOSED 060795

LUST:

Name: ROYAL TALLOW & SOAP
Address: 429 AMADOR ST
City,State,Zip: SAN FRANCISCO, CA 94107
Lead Agency: SAN FRANCISCO COUNTY LOP
Case Type: LUST Cleanup Site
Geo Track: http://geotracker.waterboards.ca.gov/profile_report.asp?global_id=T0607500215
Global Id: T0607500215
Latitude: 37.7458271
Longitude: -122.3850678
Status: Completed - Case Closed
Status Date: 06/07/1995
Case Worker: SC
RB Case Number: 38-0250
Local Agency: SAN FRANCISCO COUNTY LOP
File Location: Not reported
Local Case Number: 10328
Potential Media Affect: Other Groundwater (uses other than drinking water)
Potential Contaminants of Concern: Diesel
Site History: Not reported

LUST:

Global Id: T0607500215
Contact Type: Regional Board Caseworker
Contact Name: Regional Water Board
Organization Name: SAN FRANCISCO BAY RWQCB (REGION 2)
Address: 1515 CLAY ST SUITE 1400
City: OAKLAND
Email: Not reported
Phone Number: Not reported

Global Id: T0607500215
Contact Type: Local Agency Caseworker
Contact Name: STEPHANIE CUSHING
Organization Name: SAN FRANCISCO COUNTY LOP
Address: 1390 MARKET STREET #210
City: SAN FRANCISCO
Email: stephanie.cushing@sfdph.org
Phone Number: Not reported

LUST:

Global Id: T0607500215
Action Type: Other

Map ID
Direction
Distance
Elevation

MAP FINDINGS

Site

Database(s)

EDR ID Number
EPA ID Number

ROYAL TALLOW & SOAP (Continued)

S102423448

Date: 12/23/1991
Action: Leak Discovery

Global Id: T0607500215
Action Type: Other
Date: 01/02/1965
Action: Leak Reported

LUST:

Global Id: T0607500215
Status: Open - Case Begin Date
Status Date: 12/23/1991

Global Id: T0607500215
Status: Completed - Case Closed
Status Date: 06/07/1995

CORTESE:

Name: ROYAL TALLOW & SOAP
Address: 429 AMADOR ST
City,State,Zip: SAN FRANCISCO, CA 94107
Region: CORTESE
Envirostor Id: Not reported
Global ID: T0607500215
Site/Facility Type: LUST CLEANUP SITE
Cleanup Status: COMPLETED - CASE CLOSED
Status Date: Not reported
Site Code: Not reported
Latitude: Not reported
Longitude: Not reported
Owner: Not reported
Enf Type: Not reported
Swat R: Not reported
Flag: active
Order No: Not reported
Waste Discharge System No: Not reported
Effective Date: Not reported
Region 2: Not reported
WID Id: Not reported
Solid Waste Id No: Not reported
Waste Management Uit Name: Not reported
File Name: Active Open

ENF:

Name: DARLING INTERNATIONAL INC.
Address: 429 AMADOR
City,State,Zip: SAN FRANCISCO, CA 94124
Region: 2
Facility Id: 219117
Agency Name: Darling International Inc - San Francisco
Place Type: Facility
Place Subtype: Not reported
Facility Type: Not reported
Agency Type: Privately-Owned Business
Of Agencies: 1

Map ID
Direction
Distance
Elevation

MAP FINDINGS

Site

Database(s)

EDR ID Number
EPA ID Number

ROYAL TALLOW & SOAP (Continued)

S102423448

Place Latitude:	37.745878
Place Longitude:	-122.384711
SIC Code 1:	Not reported
SIC Desc 1:	Not reported
SIC Code 2:	Not reported
SIC Desc 2:	Not reported
SIC Code 3:	Not reported
SIC Desc 3:	Not reported
NAICS Code 1:	Not reported
NAICS Desc 1:	Not reported
NAICS Code 2:	Not reported
NAICS Desc 2:	Not reported
NAICS Code 3:	Not reported
NAICS Desc 3:	Not reported
# Of Places:	1
Source Of Facility:	Reg Meas
Design Flow:	Not reported
Threat To Water Quality:	Not reported
Complexity:	Not reported
Pretreatment:	Not reported
Facility Waste Type:	Not reported
Facility Waste Type 2:	Not reported
Facility Waste Type 3:	Not reported
Facility Waste Type 4:	Not reported
Program:	AGT
Program Category1:	TANKS
Program Category2:	TANKS
# Of Programs:	1
WDID:	2 38AGT387U
Reg Measure Id:	169346
Reg Measure Type:	Unregulated
Region:	2
Order #:	Not reported
Npdes# CA#:	Not reported
Major-Minor:	Not reported
Npdes Type:	Not reported
Reclamation:	Not reported
Dredge Fill Fee:	Not reported
301H:	Not reported
Application Fee Amt Received:	Not reported
Status:	Never Active
Status Date:	02/20/2013
Effective Date:	Not reported
Expiration/Review Date:	Not reported
Termination Date:	Not reported
WDR Review - Amend:	Not reported
WDR Review - Revise/Renew:	Not reported
WDR Review - Rescind:	Not reported
WDR Review - No Action Required:	Not reported
WDR Review - Pending:	Not reported
WDR Review - Planned:	Not reported
Status Enrollee:	N
Individual/General:	I
Fee Code:	Not reported
Direction/Voice:	Passive
Enforcement Id(EID):	239005
Region:	2

Map ID
Direction
Distance
Elevation

MAP FINDINGS

Site

Database(s)

EDR ID Number
EPA ID Number

ROYAL TALLOW & SOAP (Continued)

S102423448

Order / Resolution Number: UNKNOWN
Enforcement Action Type: Staff Enforcement Letter
Effective Date: 11/02/2001
Adoption/Issuance Date: Not reported
Achieve Date: Not reported
Termination Date: Not reported
ACL Issuance Date: Not reported
EPL Issuance Date: Not reported
Status: Historical
Title: Enforcement - 2 38AGT387U
Description: Written notification that storage statement and fee are required to comply with APSA
Program: AGT
Latest Milestone Completion Date: Not reported
Of Programs1: 1
Total Assessment Amount: 0
Initial Assessed Amount: 0
Liability \$ Amount: 0
Project \$ Amount: 0
Liability \$ Paid: 0
Project \$ Completed: 0
Total \$ Paid/Completed Amount: 0
Name: DARLING INTERNATIONAL INC.
Address: 429 AMADOR
City,State,Zip: SAN FRANCISCO, CA 94124
Region: 2
Facility Id: 219117
Agency Name: Darling International Inc - San Francisco
Place Type: Facility
Place Subtype: Not reported
Facility Type: Not reported
Agency Type: Privately-Owned Business
Of Agencies: 1
Place Latitude: 37.745878
Place Longitude: -122.384711
SIC Code 1: Not reported
SIC Desc 1: Not reported
SIC Code 2: Not reported
SIC Desc 2: Not reported
SIC Code 3: Not reported
SIC Desc 3: Not reported
NAICS Code 1: Not reported
NAICS Desc 1: Not reported
NAICS Code 2: Not reported
NAICS Desc 2: Not reported
NAICS Code 3: Not reported
NAICS Desc 3: Not reported
Of Places: 1
Source Of Facility: Reg Meas
Design Flow: Not reported
Threat To Water Quality: Not reported
Complexity: Not reported
Pretreatment: Not reported
Facility Waste Type: Not reported
Facility Waste Type 2: Not reported
Facility Waste Type 3: Not reported

Map ID
 Direction
 Distance
 Elevation

MAP FINDINGS

Site

Database(s)

EDR ID Number
 EPA ID Number

ROYAL TALLOW & SOAP (Continued)

S102423448

Facility Waste Type 4:	Not reported
Program:	AGT
Program Category1:	TANKS
Program Category2:	TANKS
# Of Programs:	1
WDID:	2 38AGT387U
Reg Measure Id:	169346
Reg Measure Type:	Unregulated
Region:	2
Order #:	Not reported
Npdes# CA#:	Not reported
Major-Minor:	Not reported
Npdes Type:	Not reported
Reclamation:	Not reported
Dredge Fill Fee:	Not reported
301H:	Not reported
Application Fee Amt Received:	Not reported
Status:	Never Active
Status Date:	02/20/2013
Effective Date:	Not reported
Expiration/Review Date:	Not reported
Termination Date:	Not reported
WDR Review - Amend:	Not reported
WDR Review - Revise/Renew:	Not reported
WDR Review - Rescind:	Not reported
WDR Review - No Action Required:	Not reported
WDR Review - Pending:	Not reported
WDR Review - Planned:	Not reported
Status Enrollee:	N
Individual/General:	I
Fee Code:	Not reported
Direction/Voice:	Passive
Enforcement Id(EID):	238963
Region:	2
Order / Resolution Number:	UNKNOWN
Enforcement Action Type:	Oral Communication
Effective Date:	10/01/2001
Adoption/Issuance Date:	Not reported
Achieve Date:	Not reported
Termination Date:	Not reported
ACL Issuance Date:	Not reported
EPL Issuance Date:	Not reported
Status:	Historical
Title:	Enforcement - 2 38AGT387U
Description:	Verbal notification that storage statement and fee are required to comply with above ground petroleum storage act
Program:	AGT
Latest Milestone Completion Date:	Not reported
# Of Programs1:	1
Total Assessment Amount:	0
Initial Assessed Amount:	0
Liability \$ Amount:	0
Project \$ Amount:	0
Liability \$ Paid:	0
Project \$ Completed:	0
Total \$ Paid/Completed Amount:	0

Map ID
Direction
Distance
Elevation

MAP FINDINGS

Site

Database(s)

EDR ID Number
EPA ID Number

ROYAL TALLOW & SOAP (Continued)

S102423448

HIST CORTESE:

edr_fname: 429 AMADOR ST
edr_fadd1: 429 AMADOR
City,State,Zip: SAN FRANCISCO, CA
Region: CORTESE
Facility County Code: 38
Reg By: LTNKA
Reg Id: 38-0250

NPDES:

Name: DARLING INGREDIENTS INC
Address: 429 AMADOR
City,State,Zip: SAN FRANCISCO, CA 94124
Facility Status: Active
NPDES Number: CAS000001
Region: 2
Agency Number: 0
Regulatory Measure ID: 182589
Place ID: Not reported
Order Number: 97-03-DWQ
WDID: 2 381005930
Regulatory Measure Type: Enrollee
Program Type: Industrial
Adoption Date Of Regulatory Measure: Not reported
Effective Date Of Regulatory Measure: 04/17/1992
Termination Date Of Regulatory Measure: Not reported
Expiration Date Of Regulatory Measure: Not reported
Discharge Address: PO Box 880006
Discharge Name: Darling Ingredients Inc
Discharge City: San Francisco
Discharge State: California
Discharge Zip: 94188
Status: Not reported
Status Date: Not reported
Operator Name: Not reported
Operator Address: Not reported
Operator City: Not reported
Operator State: Not reported
Operator Zip: Not reported

NPDES as of 03/2018:

NPDES Number: CAS000001
Status: Active
Agency Number: 0
Region: 2
Regulatory Measure ID: 182589
Order Number: 97-03-DWQ
Regulatory Measure Type: Enrollee
Place ID: Not reported
WDID: 2 381005930
Program Type: Industrial
Adoption Date Of Regulatory Measure: Not reported
Effective Date Of Regulatory Measure: 04/17/1992
Expiration Date Of Regulatory Measure: Not reported
Termination Date Of Regulatory Measure: Not reported
Discharge Name: Darling Ingredients Inc
Discharge Address: PO Box 880006

Map ID
Direction
Distance
Elevation

MAP FINDINGS

Site

Database(s)

EDR ID Number
EPA ID Number

ROYAL TALLOW & SOAP (Continued)

S102423448

Discharge City:	San Francisco
Discharge State:	California
Discharge Zip:	94188
Received Date:	Not reported
Processed Date:	Not reported
Status:	Not reported
Status Date:	Not reported
Place Size:	Not reported
Place Size Unit:	Not reported
Contact:	Not reported
Contact Title:	Not reported
Contact Phone:	Not reported
Contact Phone Ext:	Not reported
Contact Email:	Not reported
Operator Name:	Not reported
Operator Address:	Not reported
Operator City:	Not reported
Operator State:	Not reported
Operator Zip:	Not reported
Operator Contact:	Not reported
Operator Contact Title:	Not reported
Operator Contact Phone:	Not reported
Operator Contact Phone Ext:	Not reported
Operator Contact Email:	Not reported
Operator Type:	Not reported
Developer:	Not reported
Developer Address:	Not reported
Developer City:	Not reported
Developer State:	Not reported
Developer Zip:	Not reported
Developer Contact:	Not reported
Developer Contact Title:	Not reported
Constype Linear Utility Ind:	Not reported
Emergency Phone:	Not reported
Emergency Phone Ext:	Not reported
Constype Above Ground Ind:	Not reported
Constype Below Ground Ind:	Not reported
Constype Cable Line Ind:	Not reported
Constype Comm Line Ind:	Not reported
Constype Commercial Ind:	Not reported
Constype Electrical Line Ind:	Not reported
Constype Gas Line Ind:	Not reported
Constype Industrial Ind:	Not reported
Constype Other Description:	Not reported
Constype Other Ind:	Not reported
Constype Recons Ind:	Not reported
Constype Residential Ind:	Not reported
Constype Transport Ind:	Not reported
Constype Utility Description:	Not reported
Constype Utility Ind:	Not reported
Constype Water Sewer Ind:	Not reported
Dir Discharge Uswater Ind:	Not reported
Receiving Water Name:	Not reported
Certifier:	Not reported
Certifier Title:	Not reported
Certification Date:	Not reported
Primary Sic:	Not reported

Map ID
Direction
Distance
Elevation

MAP FINDINGS

Site

Database(s)

EDR ID Number
EPA ID Number

ROYAL TALLOW & SOAP (Continued)

S102423448

Secondary Sic:	Not reported
Tertiary Sic:	Not reported
NPDES Number:	Not reported
Status:	Not reported
Agency Number:	Not reported
Region:	2
Regulatory Measure ID:	182589
Order Number:	Not reported
Regulatory Measure Type:	Industrial
Place ID:	Not reported
WDID:	2 381005930
Program Type:	Not reported
Adoption Date Of Regulatory Measure:	Not reported
Effective Date Of Regulatory Measure:	Not reported
Expiration Date Of Regulatory Measure:	Not reported
Termination Date Of Regulatory Measure:	Not reported
Discharge Name:	Not reported
Discharge Address:	Not reported
Discharge City:	Not reported
Discharge State:	Not reported
Discharge Zip:	Not reported
Received Date:	05/09/2008
Processed Date:	04/17/1992
Status:	Active
Status Date:	04/17/1992
Place Size:	6
Place Size Unit:	Acres
Contact:	Steve Pieroni
Contact Title:	Not reported
Contact Phone:	415-647-4890
Contact Phone Ext:	Not reported
Contact Email:	spieroni@darlingii.com
Operator Name:	Darling Ingredients Inc
Operator Address:	PO Box 880006
Operator City:	San Francisco
Operator State:	California
Operator Zip:	94188
Operator Contact:	Steve Pieroni
Operator Contact Title:	Not reported
Operator Contact Phone:	415-647-4890
Operator Contact Phone Ext:	Not reported
Operator Contact Email:	spieroni@darlingii.com
Operator Type:	Private Business
Developer:	Not reported
Developer Address:	Not reported
Developer City:	Not reported
Developer State:	California
Developer Zip:	Not reported
Developer Contact:	Not reported
Developer Contact Title:	Not reported
Constype Linear Utility Ind:	Not reported
Emergency Phone:	415-647-4890
Emergency Phone Ext:	Not reported
Constype Above Ground Ind:	Not reported
Constype Below Ground Ind:	Not reported
Constype Cable Line Ind:	Not reported

Map ID
Direction
Distance
Elevation

MAP FINDINGS

Site

Database(s)

EDR ID Number
EPA ID Number

ROYAL TALLOW & SOAP (Continued)

S102423448

Constype Comm Line Ind: Not reported
Constype Commercial Ind: Not reported
Constype Electrical Line Ind: Not reported
Constype Gas Line Ind: Not reported
Constype Industrial Ind: Not reported
Constype Other Description: Not reported
Constype Other Ind: Not reported
Constype Recons Ind: Not reported
Constype Residential Ind: Not reported
Constype Transport Ind: Not reported
Constype Utility Description: Not reported
Constype Utility Ind: Not reported
Constype Water Sewer Ind: Not reported
Dir Discharge Uswater Ind: Y
Receiving Water Name: Islais Creek
Certifier: Steve Pieroni
Certifier Title: General Manager
Certification Date: 09-JUN-15
Primary Sic: 2077-Animal and Marine Fats and Oils
Secondary Sic: Not reported
Tertiary Sic: Not reported

Name: DARLING INGREDIENTS INC
Address: 429 AMADOR
City,State,Zip: SAN FRANCISCO, CA 94124
Facility Status: Not reported
NPDES Number: Not reported
Region: Not reported
Agency Number: Not reported
Regulatory Measure ID: Not reported
Place ID: Not reported
Order Number: Not reported
WDID: 2 381005930
Regulatory Measure Type: Industrial
Program Type: Not reported
Adoption Date Of Regulatory Measure: Not reported
Effective Date Of Regulatory Measure: Not reported
Termination Date Of Regulatory Measure: Not reported
Expiration Date Of Regulatory Measure: Not reported
Discharge Address: Not reported
Discharge Name: Not reported
Discharge City: Not reported
Discharge State: Not reported
Discharge Zip: Not reported
Status: Active
Status Date: 04/17/1992
Operator Name: Darling Ingredients Inc
Operator Address: PO Box 880006
Operator City: San Francisco
Operator State: California
Operator Zip: 94188

NPDES as of 03/2018:

NPDES Number: CAS000001
Status: Active
Agency Number: 0
Region: 2

Map ID
Direction
Distance
Elevation

MAP FINDINGS

Site

Database(s)

EDR ID Number
EPA ID Number

ROYAL TALLOW & SOAP (Continued)

S102423448

Regulatory Measure ID: 182589
Order Number: 97-03-DWQ
Regulatory Measure Type: Enrollee
Place ID: Not reported
WDID: 2 381005930
Program Type: Industrial
Adoption Date Of Regulatory Measure: Not reported
Effective Date Of Regulatory Measure: 04/17/1992
Expiration Date Of Regulatory Measure: Not reported
Termination Date Of Regulatory Measure: Not reported
Discharge Name: Darling Ingredients Inc
Discharge Address: PO Box 880006
Discharge City: San Francisco
Discharge State: California
Discharge Zip: 94188
Received Date: Not reported
Processed Date: Not reported
Status: Not reported
Status Date: Not reported
Place Size: Not reported
Place Size Unit: Not reported
Contact: Not reported
Contact Title: Not reported
Contact Phone: Not reported
Contact Phone Ext: Not reported
Contact Email: Not reported
Operator Name: Not reported
Operator Address: Not reported
Operator City: Not reported
Operator State: Not reported
Operator Zip: Not reported
Operator Contact: Not reported
Operator Contact Title: Not reported
Operator Contact Phone: Not reported
Operator Contact Phone Ext: Not reported
Operator Contact Email: Not reported
Operator Type: Not reported
Developer: Not reported
Developer Address: Not reported
Developer City: Not reported
Developer State: Not reported
Developer Zip: Not reported
Developer Contact: Not reported
Developer Contact Title: Not reported
Constype Linear Utility Ind: Not reported
Emergency Phone: Not reported
Emergency Phone Ext: Not reported
Constype Above Ground Ind: Not reported
Constype Below Ground Ind: Not reported
Constype Cable Line Ind: Not reported
Constype Comm Line Ind: Not reported
Constype Commercial Ind: Not reported
Constype Electrical Line Ind: Not reported
Constype Gas Line Ind: Not reported
Constype Industrial Ind: Not reported
Constype Other Description: Not reported
Constype Other Ind: Not reported

Map ID
Direction
Distance
Elevation

MAP FINDINGS

Site

Database(s)

EDR ID Number
EPA ID Number

ROYAL TALLOW & SOAP (Continued)

S102423448

Constype Recons Ind:	Not reported
Constype Residential Ind:	Not reported
Constype Transport Ind:	Not reported
Constype Utility Description:	Not reported
Constype Utility Ind:	Not reported
Constype Water Sewer Ind:	Not reported
Dir Discharge Uswater Ind:	Not reported
Receiving Water Name:	Not reported
Certifier:	Not reported
Certifier Title:	Not reported
Certification Date:	Not reported
Primary Sic:	Not reported
Secondary Sic:	Not reported
Tertiary Sic:	Not reported
NPDES Number:	Not reported
Status:	Not reported
Agency Number:	Not reported
Region:	2
Regulatory Measure ID:	182589
Order Number:	Not reported
Regulatory Measure Type:	Industrial
Place ID:	Not reported
WDID:	2 381005930
Program Type:	Not reported
Adoption Date Of Regulatory Measure:	Not reported
Effective Date Of Regulatory Measure:	Not reported
Expiration Date Of Regulatory Measure:	Not reported
Termination Date Of Regulatory Measure:	Not reported
Discharge Name:	Not reported
Discharge Address:	Not reported
Discharge City:	Not reported
Discharge State:	Not reported
Discharge Zip:	Not reported
Received Date:	05/09/2008
Processed Date:	04/17/1992
Status:	Active
Status Date:	04/17/1992
Place Size:	6
Place Size Unit:	Acres
Contact:	Steve Pieroni
Contact Title:	Not reported
Contact Phone:	415-647-4890
Contact Phone Ext:	Not reported
Contact Email:	spieroni@darlingii.com
Operator Name:	Darling Ingredients Inc
Operator Address:	PO Box 880006
Operator City:	San Francisco
Operator State:	California
Operator Zip:	94188
Operator Contact:	Steve Pieroni
Operator Contact Title:	Not reported
Operator Contact Phone:	415-647-4890
Operator Contact Phone Ext:	Not reported
Operator Contact Email:	spieroni@darlingii.com
Operator Type:	Private Business
Developer:	Not reported

Map ID
Direction
Distance
Elevation

MAP FINDINGS

Site

Database(s)

EDR ID Number
EPA ID Number

ROYAL TALLOW & SOAP (Continued)

S102423448

Developer Address: Not reported
Developer City: Not reported
Developer State: California
Developer Zip: Not reported
Developer Contact: Not reported
Developer Contact Title: Not reported
Constype Linear Utility Ind: Not reported
Emergency Phone: 415-647-4890
Emergency Phone Ext: Not reported
Constype Above Ground Ind: Not reported
Constype Below Ground Ind: Not reported
Constype Cable Line Ind: Not reported
Constype Comm Line Ind: Not reported
Constype Commercial Ind: Not reported
Constype Electrical Line Ind: Not reported
Constype Gas Line Ind: Not reported
Constype Industrial Ind: Not reported
Constype Other Description: Not reported
Constype Other Ind: Not reported
Constype Recons Ind: Not reported
Constype Residential Ind: Not reported
Constype Transport Ind: Not reported
Constype Utility Description: Not reported
Constype Utility Ind: Not reported
Constype Water Sewer Ind: Not reported
Dir Discharge Uswater Ind: Y
Receiving Water Name: Islais Creek
Certifier: Steve Pieroni
Certifier Title: General Manager
Certification Date: 09-JUN-15
Primary Sic: 2077-Animal and Marine Fats and Oils
Secondary Sic: Not reported
Tertiary Sic: Not reported

WDS:

Name: DARLING INTERNATIONAL INC.
Address: 429 AMADOR
City: SAN FRANCISCO
Facility ID: San Francisco Bay 381005930
Facility Type: Not reported
Facility Status: Active - Any facility with a continuous or seasonal discharge that is under Waste Discharge Requirements.
NPDES Number: CAS000001 The 1st 2 characters designate the state. The remaining 7 are assigned by the Regional Board
Subregion: 2
Facility Telephone: Not reported
Facility Contact: Not reported
Agency Name: DARLING INTERNATIONAL INC
Agency Address: P.O. Box 88006
Agency City,St,Zip: San Francisco 94188
Agency Contact: John Alsertoni
Agency Telephone: 4156474890
Agency Type: ?
SIC Code: 0
SIC Code 2: Not reported
Primary Waste Type: Not reported

Map ID
Direction
Distance
Elevation

MAP FINDINGS

Site

Database(s)

EDR ID Number
EPA ID Number

ROYAL TALLOW & SOAP (Continued)

S102423448

Primary Waste: Not reported
Waste Type2: Not reported
Waste2: Not reported
Primary Waste Type: Not reported
Secondary Waste: Not reported
Secondary Waste Type: Not reported
Design Flow: 0
Baseline Flow: 0
Reclamation: Not reported
POTW: Not reported
Treat To Water: Minor Threat to Water Quality. A violation of a regional board order should cause a relatively minor impairment of beneficial uses compared to a major or minor threat. Not: All nurds without a TTWQ will be considered a minor threat to water quality unless coded at a higher Level. A Zero (0) may be used to code those NURDS that are found to represent no threat to water quality.
Complexity: Category C - Facilities having no waste treatment systems, such as cooling water dischargers or those who must comply through best management practices, facilities with passive waste treatment and disposal systems, such as septic systems with subsurface disposal, or dischargers having waste storage systems with land disposal such as dairy waste ponds.

CIWQS:

Name: DARLING INGREDIENTS INC
Address: 429 AMADOR
City,State,Zip: SAN FRANCISCO, CA 94124
Agency: Darling Ingredients Inc
Agency Address: PO Box 880006, San Francisco, CA 94188
Place/Project Type: Industrial - Animal and Marine Fats and Oils
SIC/NAICS: 2077
Region: 2
Program: INDSTW
Regulatory Measure Status: Active
Regulatory Measure Type: Storm water industrial
Order Number: 2014-0057-DWQ
WDID: 2 381005930
NPDES Number: CAS000001
Adoption Date: 01/01/1900
Effective Date: 04/17/1992
Termination Date: 01/01/1900
Expiration/Review Date: 01/01/1900
Design Flow: Not reported
Major/Minor: Not reported
Complexity: Not reported
TTWQ: Not reported
Enforcement Actions within 5 years: 0
Violations within 5 years: 0
Latitude: 37.74585
Longitude: -122.38468

CERS:

Name: DARLING INGREDIENTS INC
Address: 429 AMADOR
City,State,Zip: SAN FRANCISCO, CA 94124
Site ID: 530286

Map ID
Direction
Distance
Elevation

MAP FINDINGS

Site

Database(s)

EDR ID Number
EPA ID Number

ROYAL TALLOW & SOAP (Continued)

S102423448

CERS ID: 219117
CERS Description: Industrial Facility Storm Water

Violations:

Site ID: 530286
Site Name: Darling Ingredients Inc
Violation Date: 07-04-2005
Citation: 2014-0057-DWQ - Industrial General Permit
Violation Description: SW - Late Report
Violation Notes: Failure to submit 2004/2005 annual report by July 1, 2005
Violation Division: Water Boards
Violation Program: INDSTW
Violation Source: SMARTS

Site ID: 530286
Site Name: Darling Ingredients Inc
Violation Date: 07-02-2007
Citation: 2014-0057-DWQ - Industrial General Permit
Violation Description: SW - Late Report
Violation Notes: Failure to submit the 2006-2007 Annual Report by 7/1/07 due date.
Violation Division: Water Boards
Violation Program: INDSTW
Violation Source: SMARTS

Site ID: 530286
Site Name: Darling Ingredients Inc
Violation Date: 07-02-1999
Citation: 2014-0057-DWQ - Industrial General Permit
Violation Description: SW - Deficient Report
Violation Notes: Non-submittal of Annual Report. Due 7/1/1999
Violation Division: Water Boards
Violation Program: INDSTW
Violation Source: SMARTS

Evaluation:

Eval General Type: Complaint Inspection
Eval Date: 09-23-2005
Violations Found: No
Eval Type: Industrial Storm Water Complaint Inspection
Eval Notes: Stormwater coverage Already. Concern is whether any spills that occur during the loading or unloading of tallow onto railcars or ships could enter storm drain or bay.
Eval Division: Water Boards
Eval Program: INDSTW
Eval Source: SMARTS

Enforcement Action:

Site ID: 530286
Site Name: Darling Ingredients Inc
Site Address: 429 AMADOR
Site City: SAN FRANCISCO
Site Zip: 94124
Enf Action Date: 08-06-2007
Enf Action Type: Notice of Non-Compliance for Non-Filers
Enf Action Description: Notice of Non-Compliance for Non-Filers
Enf Action Notes: N/A
Enf Action Division: Water Boards

Map ID
 Direction
 Distance
 Elevation

MAP FINDINGS

Site

Database(s)

EDR ID Number
 EPA ID Number

ROYAL TALLOW & SOAP (Continued)

S102423448

Enf Action Program: INDSTW
 Enf Action Source: SMARTS

Affiliation:

Affiliation Type Desc: Owner/Operator
 Entity Name: Darling Ingredients Inc
 Entity Title: Operator
 Affiliation Address: PO Box 880006
 Affiliation City: San Francisco
 Affiliation State: CA
 Affiliation Country: Not reported
 Affiliation Zip: 94188
 Affiliation Phone: Not reported

Name: ROYAL TALLOW & SOAP
 Address: 429 AMADOR ST
 City,State,Zip: SAN FRANCISCO, CA 94107
 Site ID: 212739
 CERS ID: T0607500215
 CERS Description: Leaking Underground Storage Tank Cleanup Site

Affiliation:

Affiliation Type Desc: Local Agency Caseworker
 Entity Name: STEPHANIE CUSHING - SAN FRANCISCO COUNTY LOP
 Entity Title: Not reported
 Affiliation Address: 1390 MARKET STREET #210
 Affiliation City: SAN FRANCISCO
 Affiliation State: CA
 Affiliation Country: Not reported
 Affiliation Zip: Not reported
 Affiliation Phone: Not reported

Affiliation Type Desc: Regional Board Caseworker
 Entity Name: Regional Water Board - SAN FRANCISCO BAY RWQCB (REGION 2)
 Entity Title: Not reported
 Affiliation Address: 1515 CLAY ST SUITE 1400
 Affiliation City: OAKLAND
 Affiliation State: CA
 Affiliation Country: Not reported
 Affiliation Zip: Not reported
 Affiliation Phone: Not reported

AC170
ESE
 1/4-1/2
 0.377 mi.
 1991 ft.

BLAKEWAY METAL WORKS
101 CARGO WAY
SAN FRANCISCO, CA 94124

Site 1 of 3 in cluster AC

CA LUST S101623316
CA SWEEPS UST N/A
CA FID UST
CA Cortese

Relative:
Lower
Actual:
13 ft.

LUST REG 2:
 Region: 2
 Facility Id: 38-0847
 Facility Status: Case Closed
 Case Number: 10738
 How Discovered: Not reported
 Leak Cause: Not reported
 Leak Source: Not reported

Map ID
Direction
Distance
Elevation

MAP FINDINGS

Site

Database(s)

EDR ID Number
EPA ID Number

BLAKEWAY METAL WORKS (Continued)

S101623316

Date Leak Confirmed: Not reported
Oversight Program: LUST
Prelim. Site Assessment Wokplan Submitted: Not reported
Preliminary Site Assessment Began: Not reported
Pollution Characterization Began: Not reported
Pollution Remediation Plan Submitted: Not reported
Date Remediation Action Underway: Not reported
Date Post Remedial Action Monitoring Began: Not reported

SWEEPS UST:

Name: BONELLI ENTERPRISES
Address: 101 CARGO WAY
City: SAN FRANCISCO
Status: Active
Comp Number: 447
Number: 1
Board Of Equalization: Not reported
Referral Date: 09-30-92
Action Date: 12-10-91
Created Date: 01-01-01
Owner Tank Id: Not reported
SWRCB Tank Id: 38-000-000447-000001
Tank Status: A
Capacity: 1000
Active Date: 09-30-92
Tank Use: M.V. FUEL
STG: P
Content: REG UNLEADED
Number Of Tanks: 1

CA FID UST:

Facility ID: 38005237
Regulated By: UTKA
Regulated ID: Not reported
Cortese Code: Not reported
SIC Code: Not reported
Facility Phone: 4158227222
Mail To: Not reported
Mailing Address: 101 CARGO WAY
Mailing Address 2: Not reported
Mailing City,St,Zip: SAN FRANCISCO 94124
Contact: Not reported
Contact Phone: Not reported
DUNs Number: Not reported
NPDES Number: Not reported
EPA ID: Not reported
Comments: Not reported
Status: Active

CORTESE:

Name: BLAKEWAY METAL WORKS
Address: 101 CARGO WAY
City,State,Zip: SAN FRANCISCO, CA 94124
Region: CORTESE
Envirostor Id: Not reported
Global ID: T0607500742

Map ID
Direction
Distance
Elevation

MAP FINDINGS

Site

Database(s)

EDR ID Number
EPA ID Number

BLAKEWAY METAL WORKS (Continued)

S101623316

Site/Facility Type: LUST CLEANUP SITE
Cleanup Status: COMPLETED - CASE CLOSED
Status Date: Not reported
Site Code: Not reported
Latitude: Not reported
Longitude: Not reported
Owner: Not reported
Enf Type: Not reported
Swat R: Not reported
Flag: active
Order No: Not reported
Waste Discharge System No: Not reported
Effective Date: Not reported
Region 2: Not reported
WID Id: Not reported
Solid Waste Id No: Not reported
Waste Management Uit Name: Not reported
File Name: Active Open

**AC171
ESE
1/4-1/2
0.377 mi.
1991 ft.**

**BLAKEWAY METAL WORKS
101 CARGO
SAN FRANCISCO, CA 94124**

**CA LUST
CA HIST CORTESE
CA CERS**

**S102446062
N/A**

Site 2 of 3 in cluster AC

**Relative:
Lower
Actual:
13 ft.**

LUST:
Name: BLAKEWAY METAL WORKS
Address: 101 CARGO WAY
City,State,Zip: SAN FRANCISCO, CA 94124
Lead Agency: SAN FRANCISCO COUNTY LOP
Case Type: LUST Cleanup Site
Geo Track: http://geotracker.waterboards.ca.gov/profile_report.asp?global_id=T0607500742
Global Id: T0607500742
Latitude: 37.740178
Longitude: -122.377645
Status: Completed - Case Closed
Status Date: 12/13/1996
Case Worker: MA
RB Case Number: 38-0847
Local Agency: SAN FRANCISCO COUNTY LOP
File Location: Not reported
Local Case Number: 10738
Potential Media Affect: Soil
Potential Contaminants of Concern: Gasoline
Site History: Not reported

LUST:
Global Id: T0607500742
Contact Type: Local Agency Caseworker
Contact Name: MAMDOUH AWWAD
Organization Name: SAN FRANCISCO COUNTY LOP
Address: 1390 MARKET STREET, #210
City: SAN FRANCISCO
Email: mamdouh.awwad@sfdph.org
Phone Number: Not reported

Global Id: T0607500742
Contact Type: Regional Board Caseworker

Map ID
Direction
Distance
Elevation

MAP FINDINGS

Site

Database(s)

EDR ID Number
EPA ID Number

BLAKEWAY METAL WORKS (Continued)

S102446062

Contact Name: Regional Water Board
Organization Name: SAN FRANCISCO BAY RWQCB (REGION 2)
Address: 1515 CLAY ST SUITE 1400
City: OAKLAND
Email: Not reported
Phone Number: Not reported

LUST:

Global Id: T0607500742
Action Type: Other
Date: 09/06/1996
Action: Leak Discovery

Global Id: T0607500742
Action Type: Other
Date: 01/02/1965
Action: Leak Reported

LUST:

Global Id: T0607500742
Status: Open - Case Begin Date
Status Date: 09/06/1996

Global Id: T0607500742
Status: Completed - Case Closed
Status Date: 12/13/1996

HIST CORTESE:

edr_fname: BLAKEWAY METAL WORKS
edr_fadd1: 101 CARGO
City,State,Zip: SAN FRANCISCO, CA 94124
Region: CORTESE
Facility County Code: 38
Reg By: LTNKA
Reg Id: 38-0847

CERS:

Name: BLAKEWAY METAL WORKS
Address: 101 CARGO WAY
City,State,Zip: SAN FRANCISCO, CA 94124
Site ID: 201266
CERS ID: T0607500742
CERS Description: Leaking Underground Storage Tank Cleanup Site

Affiliation:

Affiliation Type Desc: Local Agency Caseworker
Entity Name: MAMDOUH AWWAD - SAN FRANCISCO COUNTY LOP
Entity Title: Not reported
Affiliation Address: 1390 MARKET STREET, #210
Affiliation City: SAN FRANCISCO
Affiliation State: CA
Affiliation Country: Not reported
Affiliation Zip: Not reported
Affiliation Phone: Not reported

Map ID
Direction
Distance
Elevation

MAP FINDINGS

Site

Database(s)

EDR ID Number
EPA ID Number

BLAKEWAY METAL WORKS (Continued)

S102446062

Affiliation Type Desc: Regional Board Caseworker
Entity Name: Regional Water Board - SAN FRANCISCO BAY RWQCB (REGION 2)
Entity Title: Not reported
Affiliation Address: 1515 CLAY ST SUITE 1400
Affiliation City: OAKLAND
Affiliation State: CA
Affiliation Country: Not reported
Affiliation Zip: Not reported
Affiliation Phone: Not reported

**AC172
ESE
1/4-1/2
0.377 mi.
1991 ft.**

**BLAKEWAY METAL
101 CARGO WAY
SAN FRANCISCO, CA 94124**

**CA LUST S104165374
N/A**

Site 3 of 3 in cluster AC

**Relative:
Lower
Actual:
13 ft.**

SAN FRANCISCO CO. LUST:
Name: Blakeway Metal
Address: 101 Cargo Way
City: San Francisco
Region: SAN FRANCISCO
Facility ID: 38-0847
Facility Status: Case Closed
Case Number: 10738
Case Type: Soil only
Release Date: 8/22/1996
Discovered Date: 9/6/1996
Substance: Gasoline
Substance Qty: Not reported
How Discovered: Tank Closure
How Stopped: Close Tank
Report Date: 8/22/1996
Case Closed: 12/13/1996
Closed Date: 12/13/1996
Leak Source: Unknown
Leak Cause: Unknown
Leak Confirmed: Not reported
Entered Date: 12/4/1996
Number of Wells: Not reported
Regional Board: San Francisco Bay Region
Local Agency: 38000
Lead Agency: Local Agency
Program: LOP
Responsible Party: Not reported
RP Address: Not reported
Operator: Not reported
Staff Initial: VP
Facility Staff: MA
Cross Street: JENNINGS ST
NOR Date: 12/4/1996
MTBE Current: Not reported
MTBE Current Date: Not reported
MTBE: NT
Maximum MTBE Soil: Not reported
Maximum MTBE GW: Not reported
MTBE DATE: Not reported
Review Date: Not reported

Map ID
Direction
Distance
Elevation

MAP FINDINGS

Site

Database(s)

EDR ID Number
EPA ID Number

BLAKEWAY METAL (Continued)

S104165374

Workplan Submitted: Not reported
Assessment Underway: Not reported
Pollution Characterization: Not reported
Corrective Action Plan: Not reported
Remediation Underway: Not reported
Monitoring Begun: Not reported
Funding: Federal
Interim Remediation: Yes
Priority: Not reported
Abatement: Excavate and Dispose - remove contaminated soil and dispose in approved site

Enforcement Type: NOR
Enforcement Due Date: Not reported
Basin: Islais Basin
Beneficial Use: No
Lat/Long: Not reported
CUFID: Not reported
Suspended: No
Stopped Date: Not reported
Free Product: No
Depth to Grnd Wtr: Not reported
Gradient: Not reported
Benzene: Not reported
Primary Substance: Gasoline
Enforcement Type: Not reported
Amount of Free Produce: Not reported
Benzene Test: Not reported
Maximum Soil GW: Not reported
Max Soil Concentration: Not reported
TPH Tested: Not reported
Max TPH GW: Not reported
Max TPH Soil: Not reported
TPH Date: Not reported
Block: Not reported
Lot: Not reported
Notify: False
TPH Current: Not reported
TPH Current Date: Not reported
Grnd Wtr Qualifier: Not reported
Soil Qualifier: Not reported
Comments: Not reported
Summary: Not reported

AD173 CENTRAL SHOPS
West 1800 JERROLD AVE
1/4-1/2 SAN FRANCISCO, CA 94124
0.391 mi.
2064 ft. Site 1 of 3 in cluster AD

CA LUST 1000419166
CA HIST UST CAD981170145
RCRA NonGen / NLR
CA EMI

Relative: LUST:
Higher Name: CCSF - CENTRAL SHOPS
Address: 1800 JERROLD AVE
Actual: City,State,Zip: SAN FRANCISCO, CA 94124
19 ft. Lead Agency: SAN FRANCISCO COUNTY LOP
Case Type: LUST Cleanup Site
Geo Track: http://geotracker.waterboards.ca.gov/profile_report.asp?global_id=T0607592672
Global Id: T0607592672
Latitude: 37.7418

Map ID
Direction
Distance
Elevation

MAP FINDINGS

Site

Database(s)

EDR ID Number
EPA ID Number

CENTRAL SHOPS (Continued)

1000419166

Longitude: -122.3936
Status: Completed - Case Closed
Status Date: 07/09/2012
Case Worker: SC
RB Case Number: 38-1120
Local Agency: SAN FRANCISCO COUNTY LOP
File Location: Local Agency
Local Case Number: 10281
Potential Media Affect: Other Groundwater (uses other than drinking water)
Potential Contaminants of Concern: Gasoline
Site History: Draft closure issued. RP needs to destroy wells. Wells destroyed.

LUST:

Global Id: T0607592672
Contact Type: Regional Board Caseworker
Contact Name: Regional Water Board
Organization Name: SAN FRANCISCO BAY RWQCB (REGION 2)
Address: 1515 CLAY ST SUITE 1400
City: OAKLAND
Email: Not reported
Phone Number: Not reported

Global Id: T0607592672
Contact Type: Local Agency Caseworker
Contact Name: STEPHANIE CUSHING
Organization Name: SAN FRANCISCO COUNTY LOP
Address: 1390 MARKET STREET #210
City: SAN FRANCISCO
Email: stephanie.cushing@sfdph.org
Phone Number: Not reported

LUST:

Global Id: T0607592672
Action Type: ENFORCEMENT
Date: 06/15/2010
Action: File review

Global Id: T0607592672
Action Type: ENFORCEMENT
Date: 01/24/2011
Action: Site Visit / Inspection / Sampling

Global Id: T0607592672
Action Type: ENFORCEMENT
Date: 12/10/2011
Action: File review

Global Id: T0607592672
Action Type: ENFORCEMENT
Date: 12/11/2011
Action: Staff Letter

Global Id: T0607592672
Action Type: ENFORCEMENT
Date: 01/13/2012
Action: Site Visit / Inspection / Sampling

Map ID
Direction
Distance
Elevation

MAP FINDINGS

Site

Database(s)

EDR ID Number
EPA ID Number

CENTRAL SHOPS (Continued)

1000419166

Global Id: T0607592672
Action Type: ENFORCEMENT
Date: 03/12/2012
Action: File review

Global Id: T0607592672
Action Type: ENFORCEMENT
Date: 07/09/2012
Action: State Water Board Closure Order - #10281

Global Id: T0607592672
Action Type: Other
Date: 03/16/1994
Action: Leak Began

Global Id: T0607592672
Action Type: ENFORCEMENT
Date: 07/09/2012
Action: Closure/No Further Action Letter

Global Id: T0607592672
Action Type: Other
Date: 03/16/1994
Action: Leak Discovery

Global Id: T0607592672
Action Type: Other
Date: 03/16/1994
Action: Leak Stopped

Global Id: T0607592672
Action Type: Other
Date: 03/16/1994
Action: Leak Reported

Global Id: T0607592672
Action Type: ENFORCEMENT
Date: 04/06/2009
Action: File review

Global Id: T0607592672
Action Type: ENFORCEMENT
Date: 04/06/2009
Action: File review

LUST:

Global Id: T0607592672
Status: Open - Case Begin Date
Status Date: 03/11/1994

Global Id: T0607592672
Status: Open - Site Assessment
Status Date: 03/11/1994

Global Id: T0607592672
Status: Completed - Case Closed
Status Date: 07/09/2012

Map ID
Direction
Distance
Elevation

MAP FINDINGS

Site

Database(s)

EDR ID Number
EPA ID Number

CENTRAL SHOPS (Continued)

1000419166

Global Id: T0607592672
Status: Completed - Case Closed
Status Date: 07/09/2012

HIST UST:

Name: CENTRAL SHOPS
Address: 1800 JERROLD AVE
City,State,Zip: SAN FRANCISCO, CA 94124
File Number: 0002F674
URL: <http://geotracker.waterboards.ca.gov/ustpdfs/pdf/0002F674.pdf>
Region: STATE
Facility ID: 00000036027
Facility Type: Gas Station
Other Type: Not reported
Contact Name: EDWARD A. FRANKE
Telephone: 4155583420
Owner Name: CITY & COUNTY OF SAN FRANCISCO
Owner Address: 1800 JERROLD AVE.
Owner City,St,Zip: SAN FRANCISCO, CA 94124
Total Tanks: 0004

Tank Num: 001
Container Num: 1
Year Installed: 1979
Tank Capacity: 00002000
Tank Used for: WASTE
Type of Fuel: WASTE OIL
Container Construction Thickness: Not reported
Leak Detection: None

Tank Num: 002
Container Num: 2
Year Installed: 1979
Tank Capacity: 00006000
Tank Used for: PRODUCT
Type of Fuel: UNLEADED
Container Construction Thickness: Not reported
Leak Detection: None

Tank Num: 003
Container Num: 3
Year Installed: Not reported
Tank Capacity: 00006000
Tank Used for: PRODUCT
Type of Fuel: UNLEADED
Container Construction Thickness: Not reported
Leak Detection: None

Tank Num: 004
Container Num: 4
Year Installed: Not reported
Tank Capacity: 00006000
Tank Used for: PRODUCT
Type of Fuel: Not reported
Container Construction Thickness: Not reported
Leak Detection: None

Map ID
Direction
Distance
Elevation

MAP FINDINGS

Site

Database(s)

EDR ID Number
EPA ID Number

CENTRAL SHOPS (Continued)

1000419166

[Click here for Geo Tracker PDF:](#)

RCRA NonGen / NLR:

Date Form Received by Agency:	1996-09-12 00:00:00.0
Handler Name:	CENTRAL SHOPS
Handler Address:	1800 JERROLD AVE
Handler City,State,Zip:	SAN FRANCISCO, CA 94124
EPA ID:	CAD981170145
Contact Name:	SCOTT NAKAMURA
Contact Address:	1800 JERROLD AVE
Contact City,State,Zip:	SAN FRANCISCO, CA 94124
Contact Telephone:	415-554-2770
Contact Fax:	Not reported
Contact Email:	Not reported
Contact Title:	Not reported
EPA Region:	09
Land Type:	Not reported
Federal Waste Generator Description:	Not a generator, verified
Non-Notifier:	Not reported
Biennial Report Cycle:	Not reported
Accessibility:	Not reported
Active Site Indicator:	Not reported
State District Owner:	CA
State District:	2
Mailing Address:	JERROLD AVE
Mailing City,State,Zip:	SAN FRANCISCO, CA 94124
Owner Name:	CITY OF SAN FRANCISCO
Owner Type:	Private
Operator Name:	NOT REQUIRED
Operator Type:	Private
Short-Term Generator Activity:	No
Importer Activity:	No
Mixed Waste Generator:	No
Transporter Activity:	No
Transfer Facility Activity:	No
Recycler Activity with Storage:	No
Small Quantity On-Site Burner Exemption:	No
Smelting Melting and Refining Furnace Exemption:	No
Underground Injection Control:	No
Off-Site Waste Receipt:	No
Universal Waste Indicator:	No
Universal Waste Destination Facility:	No
Federal Universal Waste:	No
Active Site Fed-Reg Treatment Storage and Disposal Facility:	Not reported
Active Site Converter Treatment storage and Disposal Facility:	Not reported
Active Site State-Reg Treatment Storage and Disposal Facility:	Not reported
Active Site State-Reg Handler:	---
Federal Facility Indicator:	Not reported
Hazardous Secondary Material Indicator:	NN
Sub-Part K Indicator:	Not reported
Commercial TSD Indicator:	No
Treatment Storage and Disposal Type:	Not reported
2018 GPRA Permit Baseline:	Not on the Baseline
2018 GPRA Renewals Baseline:	Not on the Baseline
Permit Renewals Workload Universe:	Not reported
Permit Workload Universe:	Not reported
Permit Progress Universe:	Not reported

Map ID
Direction
Distance
Elevation

MAP FINDINGS

Site

Database(s)

EDR ID Number
EPA ID Number

CENTRAL SHOPS (Continued)

1000419166

Post-Closure Workload Universe:	Not reported
Closure Workload Universe:	Not reported
202 GPRA Corrective Action Baseline:	No
Corrective Action Workload Universe:	No
Subject to Corrective Action Universe:	No
Non-TSDFs Where RCRA CA has Been Imposed Universe:	No
TSDFs Potentially Subject to CA Under 3004 (u)/(v) Universe:	No
TSDFs Only Subject to CA under Discretionary Auth Universe:	No
Corrective Action Priority Ranking:	No NCAPS ranking
Environmental Control Indicator:	No
Institutional Control Indicator:	No
Human Exposure Controls Indicator:	N/A
Groundwater Controls Indicator:	N/A
Operating TSDF Universe:	Not reported
Full Enforcement Universe:	Not reported
Significant Non-Complier Universe:	No
Unaddressed Significant Non-Complier Universe:	No
Addressed Significant Non-Complier Universe:	No
Significant Non-Complier With a Compliance Schedule Universe:	No
Financial Assurance Required:	Not reported
Handler Date of Last Change:	2000-09-15 17:29:26.0
Recognized Trader-Importer:	No
Recognized Trader-Exporter:	No
Importer of Spent Lead Acid Batteries:	No
Exporter of Spent Lead Acid Batteries:	No
Recycler Activity Without Storage:	Not reported
Manifest Broker:	Not reported
Sub-Part P Indicator:	Not reported

Handler - Owner Operator:

Owner/Operator Indicator:	Operator
Owner/Operator Name:	NOT REQUIRED
Legal Status:	Private
Date Became Current:	Not reported
Date Ended Current:	Not reported
Owner/Operator Address:	NOT REQUIRED
Owner/Operator City,State,Zip:	NOT REQUIRED, ME 99999
Owner/Operator Telephone:	415-555-1212
Owner/Operator Telephone Ext:	Not reported
Owner/Operator Fax:	Not reported
Owner/Operator Email:	Not reported

Owner/Operator Indicator:	Owner
Owner/Operator Name:	CITY OF SAN FRANCISCO
Legal Status:	Private
Date Became Current:	Not reported
Date Ended Current:	Not reported
Owner/Operator Address:	NOT REQUIRED
Owner/Operator City,State,Zip:	NOT REQUIRED, ME 99999
Owner/Operator Telephone:	415-555-1212
Owner/Operator Telephone Ext:	Not reported
Owner/Operator Fax:	Not reported
Owner/Operator Email:	Not reported

Historic Generators:

Map ID
Direction
Distance
Elevation

MAP FINDINGS

Site

Database(s)

EDR ID Number
EPA ID Number

CENTRAL SHOPS (Continued)

1000419166

Receive Date: 1996-09-12 00:00:00.0
Handler Name: CENTRAL SHOPS
Federal Waste Generator Description: Not a generator, verified
State District Owner: CA
Large Quantity Handler of Universal Waste: No
Recognized Trader Importer: No
Recognized Trader Exporter: No
Spent Lead Acid Battery Importer: No
Spent Lead Acid Battery Exporter: No
Current Record: Yes
Non Storage Recycler Activity: Not reported
Electronic Manifest Broker: Not reported

List of NAICS Codes and Descriptions:

NAICS Codes: No NAICS Codes Found

Facility Has Received Notices of Violations:

Violations: No Violations Found

Evaluation Action Summary:

Evaluations: No Evaluations Found

EMI:

Name: CENTRAL SHOPS/CITY & COUNTY OF
Address: 1800 JERROLD AVENUE
City,State,Zip: SAN FRANCISCO, CA 94124
Year: 1990
County Code: 38
Air Basin: SF
Facility ID: 6127
Air District Name: BA
SIC Code: 9199
Air District Name: BAY AREA AQMD
Community Health Air Pollution Info System: Not reported
Consolidated Emission Reporting Rule: Not reported
Total Organic Hydrocarbon Gases Tons/Yr: 2
Reactive Organic Gases Tons/Yr: 2
Carbon Monoxide Emissions Tons/Yr: 0
NOX - Oxides of Nitrogen Tons/Yr: 0
SOX - Oxides of Sulphur Tons/Yr: 0
Particulate Matter Tons/Yr: 0
Part. Matter 10 Micrometers and Smllr Tons/Yr: 0

Name: CENTRAL SHOPS/CITY & COUNTY OF
Address: 1800 JERROLD AVENUE
City,State,Zip: SAN FRANCISCO, CA 94124
Year: 1993
County Code: 38
Air Basin: SF
Facility ID: 6127
Air District Name: BA
SIC Code: 9199
Air District Name: BAY AREA AQMD
Community Health Air Pollution Info System: Not reported

Map ID
Direction
Distance
Elevation

MAP FINDINGS

Site

Database(s)

EDR ID Number
EPA ID Number

CENTRAL SHOPS (Continued)

1000419166

Consolidated Emission Reporting Rule: Not reported
Total Organic Hydrocarbon Gases Tons/Yr: 1
Reactive Organic Gases Tons/Yr: 1
Carbon Monoxide Emissions Tons/Yr: 0
NOX - Oxides of Nitrogen Tons/Yr: 0
SOX - Oxides of Sulphur Tons/Yr: 0
Particulate Matter Tons/Yr: 0
Part. Matter 10 Micrometers and Smllr Tons/Yr: 0

Name: CENTRAL SHOPS/CITY & COUNTY OF
Address: 1800 JERROLD AVENUE
City,State,Zip: SAN FRANCISCO, CA 94124
Year: 1995
County Code: 38
Air Basin: SF
Facility ID: 6127
Air District Name: BA
SIC Code: 9199
Air District Name: BAY AREA AQMD
Community Health Air Pollution Info System: Not reported
Consolidated Emission Reporting Rule: Not reported
Total Organic Hydrocarbon Gases Tons/Yr: 1
Reactive Organic Gases Tons/Yr: 1
Carbon Monoxide Emissions Tons/Yr: 0
NOX - Oxides of Nitrogen Tons/Yr: 0
SOX - Oxides of Sulphur Tons/Yr: 0
Particulate Matter Tons/Yr: 0
Part. Matter 10 Micrometers and Smllr Tons/Yr: 0

Name: CENTRAL SHOPS/CITY & COUNTY OF
Address: 1800 JERROLD AVENUE
City,State,Zip: SAN FRANCISCO, CA 94124
Year: 1996
County Code: 38
Air Basin: SF
Facility ID: 6127
Air District Name: BA
SIC Code: 9199
Air District Name: BAY AREA AQMD
Community Health Air Pollution Info System: Not reported
Consolidated Emission Reporting Rule: Not reported
Total Organic Hydrocarbon Gases Tons/Yr: 1
Reactive Organic Gases Tons/Yr: 0
Carbon Monoxide Emissions Tons/Yr: 0
NOX - Oxides of Nitrogen Tons/Yr: 0
SOX - Oxides of Sulphur Tons/Yr: 0
Particulate Matter Tons/Yr: 0
Part. Matter 10 Micrometers and Smllr Tons/Yr: 0

Name: CENTRAL SHOPS/CITY & COUNTY OF
Address: 1800 JERROLD AVENUE
City,State,Zip: SAN FRANCISCO, CA 94124
Year: 1997
County Code: 38
Air Basin: SF
Facility ID: 6127
Air District Name: BA

Map ID
Direction
Distance
Elevation

MAP FINDINGS

Site

Database(s)

EDR ID Number
EPA ID Number

CENTRAL SHOPS (Continued)

1000419166

SIC Code: 9199
Air District Name: BAY AREA AQMD
Community Health Air Pollution Info System: Not reported
Consolidated Emission Reporting Rule: Not reported
Total Organic Hydrocarbon Gases Tons/Yr: 1
Reactive Organic Gases Tons/Yr: 0
Carbon Monoxide Emissions Tons/Yr: 0
NOX - Oxides of Nitrogen Tons/Yr: 0
SOX - Oxides of Sulphur Tons/Yr: 0
Particulate Matter Tons/Yr: 0
Part. Matter 10 Micrometers and Smllr Tons/Yr: 0

Name: CENTRAL SHOPS/CITY & COUNTY OF
Address: 1800 JERROLD AVENUE
City,State,Zip: SAN FRANCISCO, CA 94124
Year: 1998
County Code: 38
Air Basin: SF
Facility ID: 6127
Air District Name: BA
SIC Code: 9199
Air District Name: BAY AREA AQMD
Community Health Air Pollution Info System: Not reported
Consolidated Emission Reporting Rule: Not reported
Total Organic Hydrocarbon Gases Tons/Yr: 1
Reactive Organic Gases Tons/Yr: 1
Carbon Monoxide Emissions Tons/Yr: 0
NOX - Oxides of Nitrogen Tons/Yr: 0
SOX - Oxides of Sulphur Tons/Yr: 0
Particulate Matter Tons/Yr: 0
Part. Matter 10 Micrometers and Smllr Tons/Yr: 0

Name: CENTRAL SHOPS/CITY & COUNTY OF
Address: 1800 JERROLD AVENUE
City,State,Zip: SAN FRANCISCO, CA 94124
Year: 1999
County Code: 38
Air Basin: SF
Facility ID: 6127
Air District Name: BA
SIC Code: 9199
Air District Name: BAY AREA AQMD
Community Health Air Pollution Info System: Not reported
Consolidated Emission Reporting Rule: Not reported
Total Organic Hydrocarbon Gases Tons/Yr: 1
Reactive Organic Gases Tons/Yr: 0
Carbon Monoxide Emissions Tons/Yr: 0
NOX - Oxides of Nitrogen Tons/Yr: 0
SOX - Oxides of Sulphur Tons/Yr: 0
Particulate Matter Tons/Yr: 0
Part. Matter 10 Micrometers and Smllr Tons/Yr: 0

Name: CENTRAL SHOPS/CITY & COUNTY OF
Address: 1800 JERROLD AVENUE
City,State,Zip: SAN FRANCISCO, CA 94124
Year: 2000
County Code: 38

Map ID
Direction
Distance
Elevation

MAP FINDINGS

Site

Database(s)

EDR ID Number
EPA ID Number

CENTRAL SHOPS (Continued)

1000419166

Air Basin: SF
Facility ID: 6127
Air District Name: BA
SIC Code: 9199
Air District Name: BAY AREA AQMD
Community Health Air Pollution Info System: Not reported
Consolidated Emission Reporting Rule: Not reported
Total Organic Hydrocarbon Gases Tons/Yr: 1
Reactive Organic Gases Tons/Yr: 0
Carbon Monoxide Emissions Tons/Yr: 0
NOX - Oxides of Nitrogen Tons/Yr: 0
SOX - Oxides of Sulphur Tons/Yr: 0
Particulate Matter Tons/Yr: 0
Part. Matter 10 Micrometers and Smllr Tons/Yr: 0

Name: CENTRAL SHOPS/CITY & COUNTY OF
Address: 1800 JERROLD AVENUE
City,State,Zip: SAN FRANCISCO, CA 94124
Year: 2001
County Code: 38
Air Basin: SF
Facility ID: 6127
Air District Name: BA
SIC Code: 9199
Air District Name: BAY AREA AQMD
Community Health Air Pollution Info System: Not reported
Consolidated Emission Reporting Rule: Not reported
Total Organic Hydrocarbon Gases Tons/Yr: 1
Reactive Organic Gases Tons/Yr: 0
Carbon Monoxide Emissions Tons/Yr: 0
NOX - Oxides of Nitrogen Tons/Yr: 0
SOX - Oxides of Sulphur Tons/Yr: 0
Particulate Matter Tons/Yr: 0
Part. Matter 10 Micrometers and Smllr Tons/Yr: 0

Name: CENTRAL SHOPS/CITY & COUNTY OF
Address: 1800 JERROLD AVENUE
City,State,Zip: SAN FRANCISCO, CA 94124
Year: 2002
County Code: 38
Air Basin: SF
Facility ID: 6127
Air District Name: BA
SIC Code: 9121
Air District Name: BAY AREA AQMD
Community Health Air Pollution Info System: Not reported
Consolidated Emission Reporting Rule: Not reported
Total Organic Hydrocarbon Gases Tons/Yr: 0
Reactive Organic Gases Tons/Yr: 0
Carbon Monoxide Emissions Tons/Yr: 0
NOX - Oxides of Nitrogen Tons/Yr: 0
SOX - Oxides of Sulphur Tons/Yr: 0
Particulate Matter Tons/Yr: 0
Part. Matter 10 Micrometers and Smllr Tons/Yr: 0

Name: CENTRAL SHOPS/CITY & COUNTY OF
Address: 1800 JERROLD AVENUE

Map ID
Direction
Distance
Elevation

MAP FINDINGS

Site

Database(s)

EDR ID Number
EPA ID Number

CENTRAL SHOPS (Continued)

1000419166

City,State,Zip: SAN FRANCISCO, CA 94124
Year: 2003
County Code: 38
Air Basin: SF
Facility ID: 6127
Air District Name: BA
SIC Code: 9121
Air District Name: BAY AREA AQMD
Community Health Air Pollution Info System: Not reported
Consolidated Emission Reporting Rule: Not reported
Total Organic Hydrocarbon Gases Tons/Yr: 0
Reactive Organic Gases Tons/Yr: 0
Carbon Monoxide Emissions Tons/Yr: 0
NOX - Oxides of Nitrogen Tons/Yr: 2
SOX - Oxides of Sulphur Tons/Yr: 0
Particulate Matter Tons/Yr: 0
Part. Matter 10 Micrometers and Smllr Tons/Yr: 0

Name: CENTRAL SHOPS/CITY & COUNTY OF
Address: 1800 JERROLD AVENUE
City,State,Zip: SAN FRANCISCO, CA 94124
Year: 2004
County Code: 38
Air Basin: SF
Facility ID: 6127
Air District Name: BA
SIC Code: 9121
Air District Name: BAY AREA AQMD
Community Health Air Pollution Info System: Not reported
Consolidated Emission Reporting Rule: Not reported
Total Organic Hydrocarbon Gases Tons/Yr: 0.451
Reactive Organic Gases Tons/Yr: 0.3740853
Carbon Monoxide Emissions Tons/Yr: 0.519
NOX - Oxides of Nitrogen Tons/Yr: 2.518
SOX - Oxides of Sulphur Tons/Yr: 0.037
Particulate Matter Tons/Yr: 0.168
Part. Matter 10 Micrometers and Smllr Tons/Yr: 0.163968

Name: CENTRAL SHOPS/CITY & COUNTY OF
Address: 1800 JERROLD AVENUE
City,State,Zip: SAN FRANCISCO, CA 94124
Year: 2005
County Code: 38
Air Basin: SF
Facility ID: 6127
Air District Name: BA
SIC Code: 9121
Air District Name: BAY AREA AQMD
Community Health Air Pollution Info System: Not reported
Consolidated Emission Reporting Rule: Not reported
Total Organic Hydrocarbon Gases Tons/Yr: .456
Reactive Organic Gases Tons/Yr: .3782688
Carbon Monoxide Emissions Tons/Yr: .525
NOX - Oxides of Nitrogen Tons/Yr: 2.544
SOX - Oxides of Sulphur Tons/Yr: .038
Particulate Matter Tons/Yr: .172
Part. Matter 10 Micrometers and Smllr Tons/Yr: 0.167872

Map ID
Direction
Distance
Elevation

MAP FINDINGS

Site

Database(s)

EDR ID Number
EPA ID Number

CENTRAL SHOPS (Continued)

1000419166

Name: CENTRAL SHOPS/CITY & COUNTY OF
Address: 1800 JERROLD AVENUE
City,State,Zip: SAN FRANCISCO, CA 94124
Year: 2006
County Code: 38
Air Basin: SF
Facility ID: 6127
Air District Name: BA
SIC Code: 9121
Air District Name: BAY AREA AQMD
Community Health Air Pollution Info System: Not reported
Consolidated Emission Reporting Rule: Not reported
Total Organic Hydrocarbon Gases Tons/Yr: .494
Reactive Organic Gases Tons/Yr: .4204879
Carbon Monoxide Emissions Tons/Yr: .523
NOX - Oxides of Nitrogen Tons/Yr: 2.548
SOX - Oxides of Sulphur Tons/Yr: .037
Particulate Matter Tons/Yr: .169
Part. Matter 10 Micrometers and Smlr Tons/Yr:164944

Name: CENTRAL SHOPS/CITY & COUNTY OF
Address: 1800 JERROLD AVENUE
City,State,Zip: SAN FRANCISCO, CA 94124
Year: 2007
County Code: 38
Air Basin: SF
Facility ID: 6127
Air District Name: BA
SIC Code: 9121
Air District Name: BAY AREA AQMD
Community Health Air Pollution Info System: Not reported
Consolidated Emission Reporting Rule: Not reported
Total Organic Hydrocarbon Gases Tons/Yr: .486
Reactive Organic Gases Tons/Yr: .4137943
Carbon Monoxide Emissions Tons/Yr: .495
NOX - Oxides of Nitrogen Tons/Yr: 2.421
SOX - Oxides of Sulphur Tons/Yr: .036
Particulate Matter Tons/Yr: .161
Part. Matter 10 Micrometers and Smlr Tons/Yr:157136

Name: CENTRAL SHOPS/CITY & COUNTY OF
Address: 1800 JERROLD AVENUE
City,State,Zip: SAN FRANCISCO, CA 94124
Year: 2008
County Code: 38
Air Basin: SF
Facility ID: 6127
Air District Name: BA
SIC Code: 9121
Air District Name: BAY AREA AQMD
Community Health Air Pollution Info System: Not reported
Consolidated Emission Reporting Rule: Not reported
Total Organic Hydrocarbon Gases Tons/Yr: .516
Reactive Organic Gases Tons/Yr: .4388953
Carbon Monoxide Emissions Tons/Yr: .562
NOX - Oxides of Nitrogen Tons/Yr: 2.716
SOX - Oxides of Sulphur Tons/Yr: 0

Map ID
Direction
Distance
Elevation

MAP FINDINGS

Site

Database(s)

EDR ID Number
EPA ID Number

CENTRAL SHOPS (Continued)

1000419166

Particulate Matter Tons/Yr: .186
Part. Matter 10 Micrometers and Smllr Tons/Yr:181536

Name: CENTRAL SHOPS/CITY & COUNTY OF
Address: 1800 JERROLD AVENUE
City,State,Zip: SAN FRANCISCO, CA 94124
Year: 2009
County Code: 38
Air Basin: SF
Facility ID: 6127
Air District Name: BA
SIC Code: 9121
Air District Name: BAY AREA AQMD
Community Health Air Pollution Info System: Not reported
Consolidated Emission Reporting Rule: Not reported
Total Organic Hydrocarbon Gases Tons/Yr: 0.5130000000000001
Reactive Organic Gases Tons/Yr: 0.43638519999999997
Carbon Monoxide Emissions Tons/Yr: 0.56299999999999994
NOX - Oxides of Nitrogen Tons/Yr: 2.7189999999999999
SOX - Oxides of Sulphur Tons/Yr: 0
Particulate Matter Tons/Yr: 0.18930327868852401
Part. Matter 10 Micrometers and Smllr Tons/Yr:0.1847600000000001

Name: CENTRAL SHOPS/CITY & COUNTY OF
Address: 1800 JERROLD AVENUE
City,State,Zip: SAN FRANCISCO, CA 94124
Year: 2010
County Code: 38
Air Basin: SF
Facility ID: 6127
Air District Name: BA
SIC Code: 9121
Air District Name: BAY AREA AQMD
Community Health Air Pollution Info System: Not reported
Consolidated Emission Reporting Rule: Not reported
Total Organic Hydrocarbon Gases Tons/Yr: 0.378
Reactive Organic Gases Tons/Yr: 0.32734279999999999
Carbon Monoxide Emissions Tons/Yr: 0.56299999999999994
NOX - Oxides of Nitrogen Tons/Yr: 2.7189999999999999
SOX - Oxides of Sulphur Tons/Yr: 0
Particulate Matter Tons/Yr: 0.198438069216757
Part. Matter 10 Micrometers and Smllr Tons/Yr:0.193

Name: CENTRAL SHOPS/CITY & COUNTY OF
Address: 1800 JERROLD AVENUE
City,State,Zip: SAN FRANCISCO, CA 94124
Year: 2011
County Code: 38
Air Basin: SF
Facility ID: 6127
Air District Name: BA
SIC Code: 9121
Air District Name: BAY AREA AQMD
Community Health Air Pollution Info System: Not reported
Consolidated Emission Reporting Rule: Not reported
Total Organic Hydrocarbon Gases Tons/Yr: 0.378
Reactive Organic Gases Tons/Yr: 0.3273428

Map ID
Direction
Distance
Elevation

MAP FINDINGS

Site

Database(s)

EDR ID Number
EPA ID Number

CENTRAL SHOPS (Continued)

1000419166

Carbon Monoxide Emissions Tons/Yr: 0.563
NOX - Oxides of Nitrogen Tons/Yr: 2.719
SOX - Oxides of Sulphur Tons/Yr: 0
Particulate Matter Tons/Yr: 0
Part. Matter 10 Micrometers and Smllr Tons/Yr: 0

Name: CENTRAL SHOPS/CITY & COUNTY OF
Address: 1800 JERROLD AVENUE
City,State,Zip: SAN FRANCISCO, CA 94124
Year: 2012
County Code: 38
Air Basin: SF
Facility ID: 6127
Air District Name: BA
SIC Code: 9121
Air District Name: BAY AREA AQMD
Community Health Air Pollution Info System: Not reported
Consolidated Emission Reporting Rule: Not reported
Total Organic Hydrocarbon Gases Tons/Yr: 0.349
Reactive Organic Gases Tons/Yr: 0.3030785
Carbon Monoxide Emissions Tons/Yr: 0.475
NOX - Oxides of Nitrogen Tons/Yr: 2.324
SOX - Oxides of Sulphur Tons/Yr: 0
Particulate Matter Tons/Yr: 0.15983606557
Part. Matter 10 Micrometers and Smllr Tons/Yr: 0.156

Name: CENTRAL SHOPS/CITY & COUNTY OF
Address: 1800 JERROLD AVENUE
City,State,Zip: SAN FRANCISCO, CA 94124
Year: 2013
County Code: 38
Air Basin: SF
Facility ID: 6127
Air District Name: BA
SIC Code: 9121
Air District Name: BAY AREA AQMD
Community Health Air Pollution Info System: Not reported
Consolidated Emission Reporting Rule: Not reported
Total Organic Hydrocarbon Gases Tons/Yr: 0.35
Reactive Organic Gases Tons/Yr: 0.3039152
Carbon Monoxide Emissions Tons/Yr: 0.474
NOX - Oxides of Nitrogen Tons/Yr: 2.322
SOX - Oxides of Sulphur Tons/Yr: 0
Particulate Matter Tons/Yr: 0.161
Part. Matter 10 Micrometers and Smllr Tons/Yr: 0.155

Name: CENTRAL SHOPS/CITY & COUNTY OF SAN FRANCISCO
Address: 1800 JERROLD AVENUE
City,State,Zip: SAN FRANCISCO, CA 94124
Year: 2014
County Code: 38
Air Basin: SF
Facility ID: 6127
Air District Name: BA
SIC Code: 9121
Air District Name: BAY AREA AQMD
Community Health Air Pollution Info System: Not reported

Map ID
Direction
Distance
Elevation

MAP FINDINGS

Site

Database(s)

EDR ID Number
EPA ID Number

CENTRAL SHOPS (Continued)

1000419166

Consolidated Emission Reporting Rule: Not reported
Total Organic Hydrocarbon Gases Tons/Yr: 0.547922314
Reactive Organic Gases Tons/Yr: 0
Carbon Monoxide Emissions Tons/Yr: 0.469576184
NOX - Oxides of Nitrogen Tons/Yr: 2.301255134
SOX - Oxides of Sulphur Tons/Yr: 0.000999984
Particulate Matter Tons/Yr: 0.16715235
Part. Matter 10 Micrometers and Smlr Tons/Yr: 0.158778113

Name: CENTRAL SHOPS/CITY & COUNTY OF SAN FRANCISCO
Address: 1800 JERROLD AVENUE
City,State,Zip: SAN FRANCISCO, CA 94124
Year: 2015
County Code: 38
Air Basin: SF
Facility ID: 6127
Air District Name: BA
SIC Code: 9121
Air District Name: BAY AREA AQMD
Community Health Air Pollution Info System: Not reported
Consolidated Emission Reporting Rule: Not reported
Total Organic Hydrocarbon Gases Tons/Yr: 0.548278168
Reactive Organic Gases Tons/Yr: 0.544168324
Carbon Monoxide Emissions Tons/Yr: 0.4706137
NOX - Oxides of Nitrogen Tons/Yr: 2.306039827
SOX - Oxides of Sulphur Tons/Yr: 0.001002051
Particulate Matter Tons/Yr: 0.034786531
Part. Matter 10 Micrometers and Smlr Tons/Yr: 0.032546787

Name: CENTRAL SHOPS/CITY & COUNTY OF SAN FRANCISCO
Address: 1800 JERROLD AVENUE
City,State,Zip: SAN FRANCISCO, CA 94124
Year: 2016
County Code: 38
Air Basin: SF
Facility ID: 6127
Air District Name: BA
SIC Code: 9121
Air District Name: BAY AREA AQMD
Community Health Air Pollution Info System: Not reported
Consolidated Emission Reporting Rule: Not reported
Total Organic Hydrocarbon Gases Tons/Yr: 0.547390025
Reactive Organic Gases Tons/Yr: 0.49445885342
Carbon Monoxide Emissions Tons/Yr: 0.467978048
NOX - Oxides of Nitrogen Tons/Yr: 2.293900978
SOX - Oxides of Sulphur Tons/Yr: 0.000996613
Particulate Matter Tons/Yr: 0.095784099
Part. Matter 10 Micrometers and Smlr Tons/Yr: 0.075180285

Name: CENTRAL SHOPS/CITY & COUNTY OF SAN FRANCISCO
Address: 1800 JERROLD AVENUE
City,State,Zip: SAN FRANCISCO, CA 94124
Year: 2017
County Code: 38
Air Basin: SF
Facility ID: 6127
Air District Name: BA

Map ID
 Direction
 Distance
 Elevation

MAP FINDINGS

Site

Database(s)

EDR ID Number
 EPA ID Number

CENTRAL SHOPS (Continued)

1000419166

SIC Code: 9121
 Air District Name: BAY AREA AQMD
 Community Health Air Pollution Info System: Not reported
 Consolidated Emission Reporting Rule: Not reported
 Total Organic Hydrocarbon Gases Tons/Yr: 0.547390025
 Reactive Organic Gases Tons/Yr: 0.49445885342
 Carbon Monoxide Emissions Tons/Yr: 0.467978048
 NOX - Oxides of Nitrogen Tons/Yr: 2.293900978
 SOX - Oxides of Sulphur Tons/Yr: 0.000996613
 Particulate Matter Tons/Yr: 0.095784099
 Part. Matter 10 Micrometers and Smllr Tons/Yr: 0.075180285

Name: CENTRAL SHOPS/CITY & COUNTY OF SAN FRANCISCO
 Address: 1800 JERROLD AVENUE
 City,State,Zip: SAN FRANCISCO, CA 94124
 Year: 2018
 County Code: 38
 Air Basin: SF
 Facility ID: 6127
 Air District Name: BA
 SIC Code: 9121
 Air District Name: BAY AREA AQMD
 Community Health Air Pollution Info System: Not reported
 Consolidated Emission Reporting Rule: Not reported
 Total Organic Hydrocarbon Gases Tons/Yr: 0.547753248
 Reactive Organic Gases Tons/Yr: 0.49478695377
 Carbon Monoxide Emissions Tons/Yr: 0.468288579
 NOX - Oxides of Nitrogen Tons/Yr: 2.295423115
 SOX - Oxides of Sulphur Tons/Yr: 0.000997277
 Particulate Matter Tons/Yr: 0.095847658
 Part. Matter 10 Micrometers and Smllr Tons/Yr: 0.075230174

AD174
West
1/4-1/2
0.391 mi.
2064 ft.

CCSF - CENTRAL SHOPS
1800 JERROLD AVE
SAN FRANCISCO, CA 94124
Site 2 of 3 in cluster AD

CA LUST S101592308
CA SWEEPS UST N/A
CA FID UST
CA Cortese
CA CERS

Relative:
Higher
Actual:
19 ft.

LUST REG 2:
 Region: 2
 Facility Id: 38-1120
 Facility Status: Pollution Characterization
 Case Number: 10281
 How Discovered: Not reported
 Leak Cause: Not reported
 Leak Source: Not reported
 Date Leak Confirmed: Not reported
 Oversight Program: LUST
 Prelim. Site Assesment Wokplan Submitted: Not reported
 Preliminary Site Assesment Began: Not reported
 Pollution Characterization Began: 3/11/1994
 Pollution Remediation Plan Submitted: Not reported
 Date Remediation Action Underway: Not reported
 Date Post Remedial Action Monitoring Began: Not reported

SAN FRANCISCO CO. LUST:
 Name: CCSF - Central

Map ID
Direction
Distance
Elevation

MAP FINDINGS

Site

Database(s)

EDR ID Number
EPA ID Number

CCSF - CENTRAL SHOPS (Continued)

S101592308

Address: 1800 Jerrold Ave
City: San Francisco
Region: SAN FRANCISCO
Facility ID: 38-1120
Facility Status: Not reported
Case Number: 10281
Case Type: Other ground water affected
Release Date: 3/11/1994
Discovered Date: 3/16/1994
Substance: Gasoline
Substance Qty: Not reported
How Discovered: Tank Closure
How Stopped: Close Tank
Report Date: 3/11/1994
Case Closed: Not reported
Closed Date: Not reported
Leak Source: Unknown
Leak Cause: Unknown
Leak Confirmed: 3/11/1994
Entered Date: 6/30/1994
Number of Wells: Not reported
Regional Board: San Francisco Bay Region
Local Agency: 38000
Lead Agency: Local Agency
Program: LOP
Responsible Party: CCSF-CENTRAL SHOPS
RP Address: Not reported
Operator: Not reported
Staff Initial: VP
Facility Staff: SC
Cross Street: QUINT ST
NOR Date: 6/30/1994
MTBE Current: 11/19/2001
MTBE Current Date: Not reported
MTBE: ND
Maximum MTBE Soil: Not reported
Maximum MTBE GW: Not reported
MTBE DATE: Not reported
Review Date: 1/28/2002
Workplan Submitted: Not reported
Assessment Underway: Not reported
Pollution Characterization: 11/19/2001
Corrective Action Plan: Not reported
Remediation Underway: Not reported
Monitoring Begun: Not reported
Funding: R
Interim Remediation: No
Priority: Moderate Priority Site
Abatement: No Action Taken - no action has as yet been taken at the site
Enforcement Type: NOR
Enforcement Due Date: Not reported
Basin: Islais Basin
Beneficial Use: No
Lat/Long: Not reported
CUFID: Not reported
Suspended: No
Stopped Date: Not reported

Map ID
Direction
Distance
Elevation

MAP FINDINGS

Site

Database(s)

EDR ID Number
EPA ID Number

CCSF - CENTRAL SHOPS (Continued)

S101592308

Free Product: No
Depth to Grnd Wtr: Not reported
Gradient: Not reported
Benzene: Not reported
Primary Substance: Gasoline
Enforcement Type: Not reported
Amount of Free Produce: Not reported
Benzene Test: YES
Maximum Soil GW: Not reported
Max Soil Concentration: Not reported
TPH Tested: Not reported
Max TPH GW: Not reported
Max TPH Soil: 28
TPH Date: Not reported
Block: Not reported
Lot: Not reported
Notify: False
TPH Current: Not reported
TPH Current Date: 11/19/2001
Grnd Wtr Qualifier: Not reported
Soil Qualifier: Not reported
Comments: Not reported
Summary: TESTED 9/22/97

SWEEPS UST:

Name: *PURCHASING/CENTRAL SHOPS
Address: 1800 JERROLD AVE
City: SAN FRANCISCO
Status: Active
Comp Number: 4184
Number: 9
Board Of Equalization: Not reported
Referral Date: 09-30-92
Action Date: 12-10-91
Created Date: 01-01-01
Owner Tank Id: Not reported
SWRCB Tank Id: 38-000-004184-000001
Tank Status: A
Capacity: 500
Active Date: 09-30-92
Tank Use: OIL
STG: W
Content: UNSPECIFIED
Number Of Tanks: 4

Name: *PURCHASING/CENTRAL SHOPS
Address: 1800 JERROLD AVE
City: SAN FRANCISCO
Status: Active
Comp Number: 4184
Number: 9
Board Of Equalization: Not reported
Referral Date: 09-30-92
Action Date: 12-10-91
Created Date: 01-01-01
Owner Tank Id: Not reported
SWRCB Tank Id: 38-000-004184-000002

Map ID
Direction
Distance
Elevation

MAP FINDINGS

Site

Database(s)

EDR ID Number
EPA ID Number

CCSF - CENTRAL SHOPS (Continued)

S101592308

Tank Status: A
Capacity: 6000
Active Date: 09-30-92
Tank Use: UNKNOWN
STG: P
Content: UNSPECIFIED
Number Of Tanks: Not reported

Name: *PURCHASING/CENTRAL SHOPS
Address: 1800 JERROLD AVE
City: SAN FRANCISCO
Status: Active
Comp Number: 4184
Number: 9
Board Of Equalization: Not reported
Referral Date: 09-30-92
Action Date: 12-10-91
Created Date: 01-01-01
Owner Tank Id: Not reported
SWRCB Tank Id: 38-000-004184-000003
Tank Status: A
Capacity: 6000
Active Date: 09-30-92
Tank Use: UNKNOWN
STG: P
Content: UNSPECIFIED
Number Of Tanks: Not reported

Name: *PURCHASING/CENTRAL SHOPS
Address: 1800 JERROLD AVE
City: SAN FRANCISCO
Status: Active
Comp Number: 4184
Number: 9
Board Of Equalization: Not reported
Referral Date: 09-30-92
Action Date: 12-10-91
Created Date: 01-01-01
Owner Tank Id: Not reported
SWRCB Tank Id: 38-000-004184-000004
Tank Status: A
Capacity: 6000
Active Date: 09-30-92
Tank Use: UNKNOWN
STG: P
Content: UNSPECIFIED
Number Of Tanks: Not reported

CA FID UST:
Facility ID: 38002613
Regulated By: UTNKA
Regulated ID: Not reported
Cortese Code: Not reported
SIC Code: Not reported
Facility Phone: 4155583308
Mail To: Not reported
Mailing Address: 1800 JERROLD AVE

Map ID
Direction
Distance
Elevation

MAP FINDINGS

Site

Database(s)

EDR ID Number
EPA ID Number

CCSF - CENTRAL SHOPS (Continued)

S101592308

Mailing Address 2: Not reported
Mailing City,St,Zip: SAN FRANCISCO 94124
Contact: Not reported
Contact Phone: Not reported
DUNs Number: Not reported
NPDES Number: Not reported
EPA ID: Not reported
Comments: Not reported
Status: Active

CORTESE:

Name: CCSF - CENTRAL SHOPS
Address: 1800 JERROLD AVE
City,State,Zip: SAN FRANCISCO, CA 94124
Region: CORTESE
Envirostor Id: Not reported
Global ID: T0607592672
Site/Facility Type: LUST CLEANUP SITE
Cleanup Status: COMPLETED - CASE CLOSED
Status Date: Not reported
Site Code: Not reported
Latitude: Not reported
Longitude: Not reported
Owner: Not reported
Enf Type: Not reported
Swat R: Not reported
Flag: active
Order No: Not reported
Waste Discharge System No: Not reported
Effective Date: Not reported
Region 2: Not reported
WID Id: Not reported
Solid Waste Id No: Not reported
Waste Management Uit Name: Not reported
File Name: Active Open

CERS:

Name: CCSF - CENTRAL SHOPS
Address: 1800 JERROLD AVE
City,State,Zip: SAN FRANCISCO, CA 94124
Site ID: 250636
CERS ID: T0607592672
CERS Description: Leaking Underground Storage Tank Cleanup Site

Affiliation:

Affiliation Type Desc: Regional Board Caseworker
Entity Name: Regional Water Board - SAN FRANCISCO BAY RWQCB (REGION 2)
Entity Title: Not reported
Affiliation Address: 1515 CLAY ST SUITE 1400
Affiliation City: OAKLAND
Affiliation State: CA
Affiliation Country: Not reported
Affiliation Zip: Not reported
Affiliation Phone: Not reported

Affiliation Type Desc: Local Agency Caseworker
Entity Name: STEPHANIE CUSHING - SAN FRANCISCO COUNTY LOP

Map ID
Direction
Distance
Elevation

MAP FINDINGS

Site

Database(s)

EDR ID Number
EPA ID Number

CCSF - CENTRAL SHOPS (Continued)

S101592308

Entity Title: Not reported
Affiliation Address: 1390 MARKET STREET #210
Affiliation City: SAN FRANCISCO
Affiliation State: CA
Affiliation Country: Not reported
Affiliation Zip: Not reported
Affiliation Phone: Not reported

AD175
West
1/4-1/2
0.402 mi.
2125 ft.

CCSF-DPW ASPHALT PLANT
1801 JERROLD AVE
SAN FRANCISCO, CA 94124
Site 3 of 3 in cluster AD

CA LUST S123617588
CA HAZNET N/A
CA HWTS

Relative:
Higher
Actual:
19 ft.

LUST:
Name: JERROLD AVENUE
Address: 1801 JERROLD AVENUE
City,State,Zip: SAN FRANCISCO, CA 94124
Lead Agency: SAN FRANCISCO COUNTY LOP
Case Type: LUST Cleanup Site
Geo Track: http://geotracker.waterboards.ca.gov/profile_report.asp?global_id=T10000015307
Global Id: T10000015307
Latitude: 37.74086
Longitude: -122.39349
Status: Completed - Case Closed
Status Date: 10/21/2020
Case Worker: Not reported
RB Case Number: Not reported
Local Agency: SAN FRANCISCO COUNTY LOP
File Location: All Files are on GeoTracker or in the Local Agency Database
Local Case Number: 12183
Potential Media Affect: Other Groundwater (uses other than drinking water), Soil, Under Investigation
Potential Contaminants of Concern: Total Petroleum Hydrocarbons (TPH)
Site History: 7/14/2020 - Case opened and reviewing received analytical data
7/22/2020 - Issued NOR Letter 8/14/2020 - Posted NOI at Site
10/21/2020 - Case Closed

LUST:
Global Id: T10000015307
Contact Type: Local Agency Caseworker
Contact Name: RYAN CASEY
Organization Name: SAN FRANCISCO COUNTY LOP
Address: 1390 Market Street, Suite 210
City: SAN FRANCISCO
Email: ryan.casey@sfdph.org
Phone Number: 4152523992

LUST:
Global Id: T10000015307
Action Type: ENFORCEMENT
Date: 07/22/2020
Action: Notice of Responsibility

Global Id: T10000015307
Action Type: ENFORCEMENT
Date: 07/10/2020

Map ID
Direction
Distance
Elevation

MAP FINDINGS

Site

Database(s)

EDR ID Number
EPA ID Number

CCSF-DPW ASPHALT PLANT (Continued)

S123617588

Action: Unauthorized Release Form

Global Id: T10000015307
Action Type: ENFORCEMENT
Date: 08/14/2020
Action: Notification - Public Notice of Case Closure

Global Id: T10000015307
Action Type: ENFORCEMENT
Date: 10/20/2020
Action: Closure Summary

Global Id: T10000015307
Action Type: Other
Date: 07/01/2020
Action: Leak Began

Global Id: T10000015307
Action Type: Other
Date: 07/01/2020
Action: Leak Discovery

Global Id: T10000015307
Action Type: Other
Date: 07/01/2020
Action: Leak Stopped

Global Id: T10000015307
Action Type: Other
Date: 07/10/2020
Action: Leak Reported

LUST:

Global Id: T10000015307
Status: Open - Case Begin Date
Status Date: 07/01/2020

Global Id: T10000015307
Status: Open - Site Assessment
Status Date: 07/14/2020

Global Id: T10000015307
Status: Completed - Case Closed
Status Date: 10/21/2020

HAZNET:

Name: CCSF-DPW ASPHALT PLANT
Address: 1801 JERROLD AVE
Address 2: Not reported
City,State,Zip: SAN FRANCISCO, CA 94102
Contact: HUMBERTO QUINONEZ
Telephone: 4152523977
Mailing Name: Not reported
Mailing Address: 1390 MARKET ST STE 210

Map ID
Direction
Distance
Elevation

MAP FINDINGS

Site

Database(s)

EDR ID Number
EPA ID Number

CCSF-DPW ASPHALT PLANT (Continued)

S123617588

Year:	2018
Gepaid:	CAL000081505
TSD EPA ID:	CAD059494310
CA Waste Code:	331 - Off-specification, aged or surplus organics
Disposal Method:	H141 - Storage, Bulking, And/Or Transfer Off Site--No Treatment/Reovery (H010-H129) Or (H131-H135)
Tons:	0.54450
Year:	2013
Gepaid:	CAL000081505
TSD EPA ID:	NVT330010000
CA Waste Code:	491 - Unspecified sludge waste
Disposal Method:	H132 - Landfill Or Surface Impoundment That Will Be Closed As Landfill(To Include On-Site Treatment And/Or Stabilization)
Tons:	3.9
Year:	2013
Gepaid:	CAL000081505
TSD EPA ID:	NVT330010000
CA Waste Code:	491 - Unspecified sludge waste
Disposal Method:	H039 - Other Recovery Of Reclamation For Reuse Including Acid Regeneration, Organics Recovery Ect
Tons:	8.4
Year:	2009
Gepaid:	CAL000081505
TSD EPA ID:	CAD059494310
CA Waste Code:	223 - Unspecified oil-containing waste
Disposal Method:	H141 - Storage, Bulking, And/Or Transfer Off Site--No Treatment/Reovery (H010-H129) Or (H131-H135)
Tons:	0.417
Year:	2008
Gepaid:	CAL000081505
TSD EPA ID:	CAT080014079
CA Waste Code:	221 - Waste oil and mixed oil
Disposal Method:	H141 - Storage, Bulking, And/Or Transfer Off Site--No Treatment/Reovery (H010-H129) Or (H131-H135)
Tons:	0.209
Year:	1999
Gepaid:	CAL000081505
TSD EPA ID:	CAD059494310
CA Waste Code:	343 - Unspecified organic liquid mixture
Disposal Method:	H01 - Transfer Station
Tons:	0.935
Year:	1995
Gepaid:	CAL000081505
TSD EPA ID:	CAT080010101
CA Waste Code:	352 - Other organic solids
Disposal Method:	H01 - Transfer Station
Tons:	1.9

Additional Info:

Year: 1999

Map ID
Direction
Distance
Elevation

MAP FINDINGS

Site

Database(s)

EDR ID Number
EPA ID Number

CCSF-DPW ASPHALT PLANT (Continued)

S123617588

Gen EPA ID: CAL000081505

Shipment Date: 19990921
Creation Date: 11/19/1999 0:00:00
Receipt Date: 19990921
Manifest ID: 99064139
Trans EPA ID: SCD987574647
Trans Name: Not reported
Trans 2 EPA ID: Not reported
Trans 2 Name: Not reported
TSDf EPA ID: CAD059494310
Trans Name: Not reported
TSDf Alt EPA ID: CAD059494310
TSDf Alt Name: Not reported
Waste Code Description: 343 - Unspecified organic liquid mixture
RCRA Code: Not reported
Meth Code: H01 - Transfer Station
Quantity Tons: 0.561
Waste Quantity: 165
Quantity Unit: G
Additional Code 1: Not reported
Additional Code 2: Not reported
Additional Code 3: Not reported
Additional Code 4: Not reported
Additional Code 5: Not reported

Shipment Date: 19990921
Creation Date: 11/19/1999 0:00:00
Receipt Date: 19990921
Manifest ID: 99064139
Trans EPA ID: SCD987574647
Trans Name: Not reported
Trans 2 EPA ID: Not reported
Trans 2 Name: Not reported
TSDf EPA ID: CAD059494310
Trans Name: Not reported
TSDf Alt EPA ID: CAD059494310
TSDf Alt Name: Not reported
Waste Code Description: 343 - Unspecified organic liquid mixture
RCRA Code: Not reported
Meth Code: H01 - Transfer Station
Quantity Tons: 0.374
Waste Quantity: 110
Quantity Unit: G
Additional Code 1: Not reported
Additional Code 2: Not reported
Additional Code 3: Not reported
Additional Code 4: Not reported
Additional Code 5: Not reported

Additional Info:
Year: 2013
Gen EPA ID: CAL000081505

Shipment Date: 20131227
Creation Date: 5/17/2014 22:15:09
Receipt Date: 20140107

Map ID
Direction
Distance
Elevation

MAP FINDINGS

Site

Database(s)

EDR ID Number
EPA ID Number

CCSF-DPW ASPHALT PLANT (Continued)

S123617588

Manifest ID: 006066881JJK
Trans EPA ID: CAR000180737
Trans Name: PONDER ENVIRONMENTAL SERVICES INC
Trans 2 EPA ID: CAD982523433
Trans 2 Name: DILLARD ENVIRONMENTAL SERVICES
TSDf EPA ID: NVT330010000
Trans Name: US ECOLOGY (BEATTY)
TSDf Alt EPA ID: Not reported
TSDf Alt Name: Not reported
Waste Code Description: 491 - Unspecified sludge waste
RCRA Code: Not reported
Meth Code: H132 - Landfill Or Surface Impoundment That Will Be Closed As
Landfill(To Include On-Site Treatment And/Or Stabilization)
Quantity Tons: 3.9
Waste Quantity: 7800
Quantity Unit: P
Additional Code 1: Not reported
Additional Code 2: Not reported
Additional Code 3: Not reported
Additional Code 4: Not reported
Additional Code 5: Not reported

Shipment Date: 20131227
Creation Date: 5/14/2014 22:15:13
Receipt Date: 20131231
Manifest ID: 006066880JJK
Trans EPA ID: CAR000180737
Trans Name: PONDER ENVIRONMENTAL SERVICES INC
Trans 2 EPA ID: CAD982523433
Trans 2 Name: DILLARD ENVIRONMENTAL SERVICES
TSDf EPA ID: NVT330010000
Trans Name: US ECOLOGY (BEATTY)
TSDf Alt EPA ID: Not reported
TSDf Alt Name: Not reported
Waste Code Description: 491 - Unspecified sludge waste
RCRA Code: Not reported
Meth Code: H039 - Other Recovery Of Reclamation For Reuse Including Acid
Regeneration, Organics Recovery Ect
Quantity Tons: 8.4
Waste Quantity: 16800
Quantity Unit: P
Additional Code 1: Not reported
Additional Code 2: Not reported
Additional Code 3: Not reported
Additional Code 4: Not reported
Additional Code 5: Not reported

Additional Info:
Year: 2009
Gen EPA ID: CAL000081505

Shipment Date: 20090306
Creation Date: 4/21/2009 18:30:21
Receipt Date: 20090312
Manifest ID: 000772314FLE
Trans EPA ID: MAD039322250
Trans Name: CLEAN HARBORS ENVIRONMENTAL SERVICES INC

Map ID
Direction
Distance
Elevation

MAP FINDINGS

Site

Database(s)

EDR ID Number
EPA ID Number

CCSF-DPW ASPHALT PLANT (Continued)

S123617588

Trans 2 EPA ID: Not reported
Trans 2 Name: Not reported
TSDf EPA ID: CAD059494310
Trans Name: CLEAN HARBORS SAN JOSE LLC
TSDf Alt EPA ID: Not reported
TSDf Alt Name: Not reported
Waste Code Description: 223 - Unspecified oil-containing waste
RCRA Code: D018
Meth Code: H141 - Storage, Bulking, And/Or Transfer Off Site--No Treatment/Reovery (H010-H129) Or (H131-H135)

Quantity Tons: 0.417
Waste Quantity: 100
Quantity Unit: G
Additional Code 1: D001
Additional Code 2: Not reported
Additional Code 3: Not reported
Additional Code 4: Not reported
Additional Code 5: Not reported

Additional Info:

Year: 1995
Gen EPA ID: CAL000081505

Shipment Date: 19950725
Creation Date: 4/3/1996 0:00:00
Receipt Date: 19950728
Manifest ID: 95006701
Trans EPA ID: CAD983641101
Trans Name: Not reported
Trans 2 EPA ID: CAD000048934
Trans 2 Name: Not reported
TSDf EPA ID: CAT080010101
Trans Name: Not reported
TSDf Alt EPA ID: CAT080010101
TSDf Alt Name: Not reported
Waste Code Description: 352 - Other organic solids
RCRA Code: Not reported
Meth Code: H01 - Transfer Station
Quantity Tons: 0.9
Waste Quantity: 1800
Quantity Unit: P
Additional Code 1: Not reported
Additional Code 2: Not reported
Additional Code 3: Not reported
Additional Code 4: Not reported
Additional Code 5: Not reported

Shipment Date: 19950725
Creation Date: 4/3/1996 0:00:00
Receipt Date: 19950728
Manifest ID: 95006701
Trans EPA ID: CAD983641101
Trans Name: Not reported
Trans 2 EPA ID: CAD000048934
Trans 2 Name: Not reported
TSDf EPA ID: CAT080010101
Trans Name: Not reported

Map ID
Direction
Distance
Elevation

MAP FINDINGS

Site

Database(s)

EDR ID Number
EPA ID Number

CCSF-DPW ASPHALT PLANT (Continued)

S123617588

TSDf Alt EPA ID: CAT080010101
TSDf Alt Name: Not reported
Waste Code Description: 352 - Other organic solids
RCRA Code: Not reported
Meth Code: H01 - Transfer Station
Quantity Tons: 1
Waste Quantity: 2000
Quantity Unit: P
Additional Code 1: Not reported
Additional Code 2: Not reported
Additional Code 3: Not reported
Additional Code 4: Not reported
Additional Code 5: Not reported

Additional Info:

Year: 2008
Gen EPA ID: CAL000081505

Shipment Date: 20080509
Creation Date: 7/3/2008 18:30:14
Receipt Date: 20080509
Manifest ID: 000772213FLE
Trans EPA ID: NJD080631369
Trans Name: VEOLIA ES TECHNICAL SOLUTIONS LLC
Trans 2 EPA ID: Not reported
Trans 2 Name: Not reported
TSDf EPA ID: CAT080014079
Trans Name: VEOLIA ES TECHNICAL SOLUTIONS LLC
TSDf Alt EPA ID: Not reported
TSDf Alt Name: Not reported
Waste Code Description: 221 - Waste oil and mixed oil
RCRA Code: Not reported
Meth Code: H141 - Storage, Bulking, And/Or Transfer Off Site--No Treatment/Recovery (H010-H129) Or (H131-H135)
Quantity Tons: 0.209
Waste Quantity: 55
Quantity Unit: G
Additional Code 1: Not reported
Additional Code 2: Not reported
Additional Code 3: Not reported
Additional Code 4: Not reported
Additional Code 5: Not reported

HWTS:

Name: CCSF-DPW ASPHALT PLANT
Address: 1801 JERROLD AVE
Address 2: Not reported
City,State,Zip: SAN FRANCISCO, CA 941241613
EPA ID: CAL000081505
Inactive Date: Not reported
Create Date: 09/17/1992
Last Act Date: 09/17/2020
Mailing Name: Not reported
Mailing Address: 49 SOUTH VAN NESS AVE
Mailing Address 2: SUITE 600
Mailing City,State,Zip: SAN FRANCISCO, CA 94103

Map ID
 Direction
 Distance
 Elevation

MAP FINDINGS

Site

Database(s)

EDR ID Number
 EPA ID Number

CCSF-DPW ASPHALT PLANT (Continued)

S123617588

Owner Name: CITY AND COUNTY OF SAN FRANCISCO
 Owner Address: 1 SOUTH VAN NESS AVE
 Owner Address 2: Not reported
 Owner City,State,Zip: SAN FRANCISCO, CA 94103
 Contact Name: HUMBERTO QUINONEZ
 Contact Address: 49 SOUTH VAN NESS AVE
 Contact Address 2: SUITE 600
 City,State,Zip: SAN FRANCISCO, CA 94103

NAICS:

EPA ID: CAL000081505
 Create Date: 2002-03-14 16:36:27.000
 NAICS Code: 23411
 NAICS Description: Highway and Street Construction
 Issued EPA ID Date: 1992-09-17 00:00:00
 Inactive Date: Not reported
 Facility Name: CCSF-DPW ASPHALT PLANT
 Facility Address: 1801 JERROLD AVE
 Facility Address 2: Not reported
 Facility City: SAN FRANCISCO
 Facility County: Not reported
 Facility State: CA
 Facility Zip: 941241613

176
NNW
 1/4-1/2
 0.409 mi.
 2161 ft.

OPEN TOP SIGHT SEEING
3240 3RD ST
SAN FRANCISCO, CA 94124

RCRA-SQG 1000597851
CA LUST CAD983618836
CA CERS HAZ WASTE
FINDS
ECHO
CA Cortese
CA CERS

Relative:
Lower

Actual:
9 ft.

RCRA-SQG:

Date Form Received by Agency: 1992-02-11 00:00:00.0
 Handler Name: T G C TRUCK REPAIR
 Handler Address: 3240 3RD ST
 Handler City,State,Zip: SAN FRANCISCO, CA 94124
 EPA ID: CAD983618836
 Contact Name: RICHARD JARVIS
 Contact Address: 3240 3RD ST
 Contact City,State,Zip: SAN FRANCISCO, CA 94124
 Contact Telephone: 415-431-4700
 Contact Fax: Not reported
 Contact Email: Not reported
 Contact Title: Not reported
 EPA Region: 09
 Land Type: Private
 Federal Waste Generator Description: Small Quantity Generator
 Non-Notifier: Not reported
 Biennial Report Cycle: Not reported
 Accessibility: Not reported
 Active Site Indicator: Handler Activities
 State District Owner: CA
 State District: 3
 Mailing Address: 3240 3RD ST
 Mailing City,State,Zip: SAN FRANCISCO, CA 94124
 Owner Name: RICHARD JARVIS

Map ID
 Direction
 Distance
 Elevation

MAP FINDINGS

Site

Database(s)

EDR ID Number
 EPA ID Number

OPEN TOP SIGHT SEEING (Continued)

1000597851

Owner Type:	Private
Operator Name:	Not reported
Operator Type:	Not reported
Short-Term Generator Activity:	No
Importer Activity:	No
Mixed Waste Generator:	No
Transporter Activity:	No
Transfer Facility Activity:	No
Recycler Activity with Storage:	No
Small Quantity On-Site Burner Exemption:	No
Smelting Melting and Refining Furnace Exemption:	No
Underground Injection Control:	No
Off-Site Waste Receipt:	No
Universal Waste Indicator:	No
Universal Waste Destination Facility:	No
Federal Universal Waste:	No
Active Site Fed-Reg Treatment Storage and Disposal Facility:	Not reported
Active Site Converter Treatment storage and Disposal Facility:	Not reported
Active Site State-Reg Treatment Storage and Disposal Facility:	Not reported
Active Site State-Reg Handler:	---
Federal Facility Indicator:	Not reported
Hazardous Secondary Material Indicator:	NN
Sub-Part K Indicator:	Not reported
Commercial TSD Indicator:	No
Treatment Storage and Disposal Type:	Not reported
2018 GPRA Permit Baseline:	Not on the Baseline
2018 GPRA Renewals Baseline:	Not on the Baseline
Permit Renewals Workload Universe:	Not reported
Permit Workload Universe:	Not reported
Permit Progress Universe:	Not reported
Post-Closure Workload Universe:	Not reported
Closure Workload Universe:	Not reported
202 GPRA Corrective Action Baseline:	No
Corrective Action Workload Universe:	No
Subject to Corrective Action Universe:	No
Non-TSDs Where RCRA CA has Been Imposed Universe:	No
TSDs Potentially Subject to CA Under 3004 (u)/(v) Universe:	No
TSDs Only Subject to CA under Discretionary Auth Universe:	No
Corrective Action Priority Ranking:	No NCAPS ranking
Environmental Control Indicator:	No
Institutional Control Indicator:	No
Human Exposure Controls Indicator:	N/A
Groundwater Controls Indicator:	N/A
Operating TSD Universe:	Not reported
Full Enforcement Universe:	Not reported
Significant Non-Complier Universe:	No
Unaddressed Significant Non-Complier Universe:	No
Addressed Significant Non-Complier Universe:	No
Significant Non-Complier With a Compliance Schedule Universe:	No
Financial Assurance Required:	Not reported
Handler Date of Last Change:	2002-06-27 03:35:50.0
Recognized Trader-Importer:	No
Recognized Trader-Exporter:	No
Importer of Spent Lead Acid Batteries:	No
Exporter of Spent Lead Acid Batteries:	No
Recycler Activity Without Storage:	Not reported
Manifest Broker:	Not reported

Map ID
Direction
Distance
Elevation

MAP FINDINGS

Site

Database(s)

EDR ID Number
EPA ID Number

OPEN TOP SIGHT SEEING (Continued)

1000597851

Sub-Part P Indicator: Not reported

Handler - Owner Operator:

Owner/Operator Indicator: Owner
Owner/Operator Name: RICHARD JARVIS
Legal Status: Private
Date Became Current: Not reported
Date Ended Current: Not reported
Owner/Operator Address: 3240 3RD ST
Owner/Operator City,State,Zip: SAN FRANCISCO, CA 94124
Owner/Operator Telephone: 415-431-4700
Owner/Operator Telephone Ext: Not reported
Owner/Operator Fax: Not reported
Owner/Operator Email: Not reported

Historic Generators:

Receive Date: 1992-02-11 00:00:00.0
Handler Name: T G C TRUCK REPAIR
Federal Waste Generator Description: Small Quantity Generator
State District Owner: CA
Large Quantity Handler of Universal Waste: No
Recognized Trader Importer: No
Recognized Trader Exporter: No
Spent Lead Acid Battery Importer: No
Spent Lead Acid Battery Exporter: No
Current Record: Yes
Non Storage Recycler Activity: Not reported
Electronic Manifest Broker: Not reported

List of NAICS Codes and Descriptions:

NAICS Code: 811111
NAICS Description: GENERAL AUTOMOTIVE REPAIR

Facility Has Received Notices of Violations:

Violations: No Violations Found

Evaluation Action Summary:

Evaluations: No Evaluations Found

LUST REG 2:

Region: 2
Facility Id: 38-2167
Facility Status: Pollution Characterization
Case Number: 11497
How Discovered: Not reported
Leak Cause: Not reported
Leak Source: Not reported
Date Leak Confirmed: 12/27/2001
Oversight Program: LUST
Prelim. Site Assessment Workplan Submitted: Not reported
Preliminary Site Assessment Began: Not reported
Pollution Characterization Began: 5/14/2002

Map ID
Direction
Distance
Elevation

MAP FINDINGS

Site

Database(s)

EDR ID Number
EPA ID Number

OPEN TOP SIGHT SEEING (Continued)

1000597851

Pollution Remediation Plan Submitted: Not reported
Date Remediation Action Underway: Not reported
Date Post Remedial Action Monitoring Began: Not reported

SAN FRANCISCO CO. LUST:

Name: Commercial
Address: 3240 3rd St
City: San Francisco
Region: SAN FRANCISCO
Facility ID: 02-102-008
Facility Status: Leak being confirmed
Case Number: 11497
Case Type: Other ground water affected
Release Date: Not reported
Discovered Date: 12/18/2001
Substance: Gasoline
Substance Qty: Not reported
How Discovered: Tank Closure
How Stopped: Close Tank
Report Date: 12/27/2001
Case Closed: Not reported
Closed Date: Not reported
Leak Source: Tank
Leak Cause: Corrosion
Leak Confirmed: 12/18/2001
Entered Date: 3/19/2002
Number of Wells: Not reported
Regional Board: San Francisco Bay Region
Local Agency: 38000
Lead Agency: Local Agency
Program: LOP
Responsible Party: Not reported
RP Address: Not reported
Operator: Mike Gaehwiler
Staff Initial: VP
Facility Staff: MA
Cross Street: Ceasar Chavez
NOR Date: Not reported
MTBE Current: Not reported
MTBE Current Date: 12/18/2001
MTBE: ND
Maximum MTBE Soil: Not reported
Maximum MTBE GW: Not reported
MTBE DATE: 12/18/2001
Review Date: Not reported
Workplan Submitted: Not reported
Assessment Underway: Not reported
Pollution Characterization: Not reported
Corrective Action Plan: Not reported
Remediation Underway: Not reported
Monitoring Begun: Not reported
Funding: Federal
Interim Remediation: No
Priority: Moderate Priority Site
Abatement: Excavate and Dispose - remove contaminated soil and dispose in approved site
Enforcement Type: NOR

Map ID
Direction
Distance
Elevation

MAP FINDINGS

Site

Database(s)

EDR ID Number
EPA ID Number

OPEN TOP SIGHT SEEING (Continued)

1000597851

Enforcement Due Date: 3/19/2002
Basin: ISLAIS
Beneficial Use: No
Lat/Long: Not reported
CUFID: Not reported
Suspended: No
Stopped Date: 12/18/2001
Free Product: Not reported
Depth to Grnd Wtr: Not reported
Gradient: Not reported
Benzene: Not reported
Primary Substance: Not reported
Enforcement Type: Not reported
Amount of Free Produce: Not reported
Benzene Test: YES
Maximum Soil GW: Not reported
Max Soil Concentration: Not reported
TPH Tested: YES
Max TPH GW: Not reported
Max TPH Soil: Not reported
TPH Date: 12/18/2001
Block: Not reported
Lot: Not reported
Notify: False
TPH Current: Not reported
TPH Current Date: Not reported
Grnd Wtr Qualifier: Not reported
Soil Qualifier: Not reported
Comments: Not reported
Summary: Not reported

LUST:

Name: COMMERCIAL
Address: 3240 3RD STREET
City,State,Zip: SAN FRANCISCO, CA 94124
Lead Agency: SAN FRANCISCO COUNTY LOP
Case Type: LUST Cleanup Site
Geo Track: http://geotracker.waterboards.ca.gov/profile_report.asp?global_id=T10000002309
Global Id: T10000002309
Latitude: 37.7480992
Longitude: -122.3875028
Status: Completed - Case Closed
Status Date: 07/16/2010
Case Worker: SC
RB Case Number: Not reported
Local Agency: SAN FRANCISCO COUNTY LOP
File Location: Local Agency
Local Case Number: 11909
Potential Media Affect: Not reported
Potential Contaminants of Concern: Diesel
Site History: Contamination in degraded basin. Workplan to overexcavate to bedrock and remove debris. Collection of recharged groundwater to be sampled.

LUST:

Global Id: T10000002309
Contact Type: Regional Board Caseworker
Contact Name: Regional Water Board

Map ID
Direction
Distance
Elevation

MAP FINDINGS

Site

Database(s)

EDR ID Number
EPA ID Number

OPEN TOP SIGHT SEEING (Continued)

1000597851

Organization Name: SAN FRANCISCO BAY RWQCB (REGION 2)
Address: 1515 CLAY ST SUITE 1400
City: OAKLAND
Email: Not reported
Phone Number: Not reported

Global Id: T10000002309
Contact Type: Local Agency Caseworker
Contact Name: STEPHANIE CUSHING
Organization Name: SAN FRANCISCO COUNTY LOP
Address: 1390 MARKET STREET #210
City: SAN FRANCISCO
Email: stephanie.cushing@sfdph.org
Phone Number: Not reported

LUST:

Global Id: T10000002309
Action Type: ENFORCEMENT
Date: 07/16/2010
Action: Clean Up Fund - Letter to RP - #11909

Global Id: T10000002309
Action Type: ENFORCEMENT
Date: 02/24/2011
Action: File Review - Closure

Global Id: T10000002309
Action Type: ENFORCEMENT
Date: 07/29/2010
Action: Site Visit / Inspection / Sampling

Global Id: T10000002309
Action Type: ENFORCEMENT
Date: 02/24/2011
Action: State Water Board Closure Order - #11909

Global Id: T10000002309
Action Type: ENFORCEMENT
Date: 09/17/2010
Action: File review

Global Id: T10000002309
Action Type: ENFORCEMENT
Date: 07/25/2010
Action: File review

Global Id: T10000002309
Action Type: ENFORCEMENT
Date: 09/17/2010
Action: File review

Global Id: T10000002309
Action Type: ENFORCEMENT
Date: 02/24/2011
Action: Closure/No Further Action Letter

Global Id: T10000002309

Map ID
Direction
Distance
Elevation

MAP FINDINGS

Site

Database(s)

EDR ID Number
EPA ID Number

OPEN TOP SIGHT SEEING (Continued)

1000597851

Action Type: ENFORCEMENT
Date: 07/25/2010
Action: Staff Letter

Global Id: T10000002309
Action Type: Other
Date: 06/14/2010
Action: Leak Began

Global Id: T10000002309
Action Type: Other
Date: 06/14/2010
Action: Leak Discovery

Global Id: T10000002309
Action Type: Other
Date: 06/14/2010
Action: Leak Stopped

Global Id: T10000002309
Action Type: Other
Date: 06/14/2010
Action: Leak Reported

Global Id: T10000002309
Action Type: REMEDIATION
Date: 07/23/2010
Action: Excavation

LUST:

Global Id: T10000002309
Status: Open - Case Begin Date
Status Date: 06/14/2010

Global Id: T10000002309
Status: Completed - Case Closed
Status Date: 07/16/2010

Global Id: T10000002309
Status: Open - Site Assessment
Status Date: 07/16/2010

Name: COMMERCIAL PROPERTY
Address: 3240 3RD ST
City,State,Zip: SAN FRANCISCO, CA 49124
Lead Agency: SAN FRANCISCO COUNTY LOP
Case Type: LUST Cleanup Site
Geo Track: http://geotracker.waterboards.ca.gov/profile_report.asp?global_id=T0607521575
Global Id: T0607521575
Latitude: 37.748135
Longitude: -122.387441
Status: Completed - Case Closed
Status Date: 07/18/2008
Case Worker: MA
RB Case Number: 38-2167
Local Agency: SAN FRANCISCO COUNTY LOP

Map ID
Direction
Distance
Elevation

MAP FINDINGS

Site

Database(s)

EDR ID Number
EPA ID Number

OPEN TOP SIGHT SEEING (Continued)

1000597851

File Location: Not reported
Local Case Number: 11497
Potential Media Affect: Other Groundwater (uses other than drinking water)
Potential Contaminants of Concern: Gasoline
Site History: Not reported

LUST:

Global Id: T0607521575
Contact Type: Local Agency Caseworker
Contact Name: MAMDOUH AWWAD
Organization Name: SAN FRANCISCO COUNTY LOP
Address: 1390 MARKET STREET, #210
City: SAN FRANCISCO
Email: mamdouh.awwad@sfdph.org
Phone Number: Not reported

Global Id: T0607521575
Contact Type: Regional Board Caseworker
Contact Name: Regional Water Board
Organization Name: SAN FRANCISCO BAY RWQCB (REGION 2)
Address: 1515 CLAY ST SUITE 1400
City: OAKLAND
Email: Not reported
Phone Number: Not reported

LUST:

Global Id: T0607521575
Action Type: ENFORCEMENT
Date: 03/19/2002
Action: Notice of Responsibility

Global Id: T0607521575
Action Type: Other
Date: 12/18/2001
Action: Leak Discovery

Global Id: T0607521575
Action Type: Other
Date: 12/18/2001
Action: Leak Reported

LUST:

Global Id: T0607521575
Status: Open - Case Begin Date
Status Date: 12/18/2001

Global Id: T0607521575
Status: Open - Site Assessment
Status Date: 12/27/2001

Global Id: T0607521575
Status: Open - Site Assessment
Status Date: 05/14/2002

Global Id: T0607521575
Status: Open - Verification Monitoring
Status Date: 11/07/2002

Map ID
Direction
Distance
Elevation

MAP FINDINGS

Site

Database(s)

EDR ID Number
EPA ID Number

OPEN TOP SIGHT SEEING (Continued)

1000597851

Global Id: T0607521575
Status: Completed - Case Closed
Status Date: 07/18/2008

CERS HAZ WASTE:

Name: OPEN TOP SIGHT SEEING
Address: 3240 3RD ST
City,State,Zip: SAN FRANCISCO, CA 94124
Site ID: 53967
CERS ID: 10175119
CERS Description: Hazardous Waste Generator

FINDS:

Registry ID: 110059741631

Click Here:

Environmental Interest/Information System:

RCRAInfo is a national information system that supports the Resource Conservation and Recovery Act (RCRA) program through the tracking of events and activities related to facilities that generate, transport, and treat, store, or dispose of hazardous waste. RCRAInfo allows RCRA program staff to track the notification, permit, compliance, and corrective action activities required under RCRA.
STATE MASTER

[Click this hyperlink](#) while viewing on your computer to access additional FINDS: detail in the EDR Site Report.

ECHO:

Envid: 1000597851
Registry ID: 110059741631
DFR URL: <http://echo.epa.gov/detailed-facility-report?fid=110059741631>
Name: OPEN TOP SIGHT SEEING
Address: 3240 3RD ST
City,State,Zip: SAN FRANCISCO, CA 94124

CORTESE:

Name: COMMERCIAL
Address: 3240 3RD STREET
City,State,Zip: SAN FRANCISCO, CA 94124
Region: CORTESE
Envirostor Id: Not reported
Global ID: T10000002309
Site/Facility Type: LUST CLEANUP SITE
Cleanup Status: COMPLETED - CASE CLOSED
Status Date: Not reported
Site Code: Not reported
Latitude: Not reported
Longitude: Not reported
Owner: Not reported
Enf Type: Not reported
Swat R: Not reported
Flag: active
Order No: Not reported
Waste Discharge System No: Not reported

Map ID
Direction
Distance
Elevation

MAP FINDINGS

Site

Database(s)

EDR ID Number
EPA ID Number

OPEN TOP SIGHT SEEING (Continued)

1000597851

Effective Date: Not reported
Region 2: Not reported
WID Id: Not reported
Solid Waste Id No: Not reported
Waste Management Uit Name: Not reported
File Name: Active Open

Name: COMMERCIAL PROPERTY
Address: 3240 3RD ST
City,State,Zip: SAN FRANCISCO, CA 49124
Region: CORTESE
Envirostor Id: Not reported
Global ID: T0607521575
Site/Facility Type: LUST CLEANUP SITE
Cleanup Status: COMPLETED - CASE CLOSED
Status Date: Not reported
Site Code: Not reported
Latitude: Not reported
Longitude: Not reported
Owner: Not reported
Enf Type: Not reported
Swat R: Not reported
Flag: active
Order No: Not reported
Waste Discharge System No: Not reported
Effective Date: Not reported
Region 2: Not reported
WID Id: Not reported
Solid Waste Id No: Not reported
Waste Management Uit Name: Not reported
File Name: Active Open

CERS:

Name: COMMERCIAL PROPERTY
Address: 3240 3RD ST
City,State,Zip: SAN FRANCISCO, CA 49124
Site ID: 191160
CERS ID: T0607521575
CERS Description: Leaking Underground Storage Tank Cleanup Site

Affiliation:

Affiliation Type Desc: Local Agency Caseworker
Entity Name: MAMDOUH AWWAD - SAN FRANCISCO COUNTY LOP
Entity Title: Not reported
Affiliation Address: 1390 MARKET STREET, #210
Affiliation City: SAN FRANCISCO
Affiliation State: CA
Affiliation Country: Not reported
Affiliation Zip: Not reported
Affiliation Phone: Not reported

Affiliation Type Desc: Regional Board Caseworker
Entity Name: Regional Water Board - SAN FRANCISCO BAY RWQCB (REGION 2)
Entity Title: Not reported
Affiliation Address: 1515 CLAY ST SUITE 1400
Affiliation City: OAKLAND
Affiliation State: CA

Map ID
Direction
Distance
Elevation

MAP FINDINGS

Site

Database(s)

EDR ID Number
EPA ID Number

OPEN TOP SIGHT SEEING (Continued)

1000597851

Affiliation Country: Not reported
Affiliation Zip: Not reported
Affiliation Phone: Not reported

Name: COMMERCIAL
Address: 3240 3RD STREET
City,State,Zip: SAN FRANCISCO, CA 94124
Site ID: 249447
CERS ID: T10000002309
CERS Description: Leaking Underground Storage Tank Cleanup Site

Affiliation:

Affiliation Type Desc: Regional Board Caseworker
Entity Name: Regional Water Board - SAN FRANCISCO BAY RWQCB (REGION 2)
Entity Title: Not reported
Affiliation Address: 1515 CLAY ST SUITE 1400
Affiliation City: OAKLAND
Affiliation State: CA
Affiliation Country: Not reported
Affiliation Zip: Not reported
Affiliation Phone: Not reported

Affiliation Type Desc: Local Agency Caseworker
Entity Name: STEPHANIE CUSHING - SAN FRANCISCO COUNTY LOP
Entity Title: Not reported
Affiliation Address: 1390 MARKET STREET #210
Affiliation City: SAN FRANCISCO
Affiliation State: CA
Affiliation Country: Not reported
Affiliation Zip: Not reported
Affiliation Phone: Not reported

Name: OPEN TOP SIGHT SEEING
Address: 3240 3RD ST
City,State,Zip: SAN FRANCISCO, CA 94124
Site ID: 53967
CERS ID: 10175119
CERS Description: Chemical Storage Facilities

Violations:

Site ID: 53967
Site Name: Open Top Sight Seeing
Violation Date: 03-20-2014
Citation: HSC 6.95 25504(a) - California Health and Safety Code, Chapter 6.95, Section(s) 25504(a)
Violation Description: Failure to complete and/or submit hazardous material inventory forms for all reportable hazardous materials on site.
Violation Notes: Returned to compliance on 05/08/2014.
Violation Division: San Francisco City & County Public Health Dept
Violation Program: HMRRP
Violation Source: CERS

Site ID: 53967
Site Name: Open Top Sight Seeing
Violation Date: 03-20-2014
Citation: HSC 6.95 25510 - California Health and Safety Code, Chapter 6.95,

Map ID
Direction
Distance
Elevation

MAP FINDINGS

Site

Database(s)

EDR ID Number
EPA ID Number

OPEN TOP SIGHT SEEING (Continued)

1000597851

Section(s) 25510
Violation Description: Failure to update hazardous material inventory within 30 days when one of the following occurs: A 100 percent or more increase in the quantity of a previously disclosed material. Any handling of a previously undisclosed hazardous materials A change of business address, business ownership, or business name.
Violation Notes: Returned to compliance on 05/08/2014.
Violation Division: San Francisco City & County Public Health Dept
Violation Program: HMRRP
Violation Source: CERS

Site ID: 53967
Site Name: Open Top Sight Seeing
Violation Date: 03-20-2014
Citation: HSC 6.95 Multiple - California Health and Safety Code, Chapter 6.95, Section(s) Multiple

Violation Description: Business Plan Program - Operations/Maintenance - General
Violation Notes: Returned to compliance on 03/20/2014.
Violation Division: San Francisco City & County Public Health Dept
Violation Program: HMRRP
Violation Source: CERS

Site ID: 53967
Site Name: Open Top Sight Seeing
Violation Date: 03-20-2014
Citation: HSC 6.67 Multiple - California Health and Safety Code, Chapter 6.67, Section(s) Multiple
Violation Description: Haz Waste Generator Program - Administration/Documentation - General
Violation Notes: Returned to compliance on 03/20/2014.
Violation Division: San Francisco City & County Public Health Dept
Violation Program: HW
Violation Source: CERS

Site ID: 53967
Site Name: Open Top Sight Seeing
Violation Date: 03-20-2014
Citation: HSC 6.67 Multiple Sections - California Health and Safety Code, Chapter 6.67, Section(s) Multiple Sections
Violation Description: Haz Waste Generator Program - Training - General
Violation Notes: Returned to compliance on 04/23/2014.
Violation Division: San Francisco City & County Public Health Dept
Violation Program: HW
Violation Source: CERS

Site ID: 53967
Site Name: Open Top Sight Seeing
Violation Date: 03-20-2014
Citation: HSC 6.95 25505(a) - California Health and Safety Code, Chapter 6.95, Section(s) 25505(a)
Violation Description: Owner/Operator failed to complete and/or submit a Hazardous Materials Business Plan when storing hazardous materials at or above the thresholds quantities of 55 gallons/500 lbs/200 cubic feet.
Violation Notes: Returned to compliance on 04/17/2014.
Violation Division: San Francisco City & County Public Health Dept
Violation Program: HMRRP
Violation Source: CERS

Map ID
Direction
Distance
Elevation

MAP FINDINGS

Site

Database(s)

EDR ID Number
EPA ID Number

OPEN TOP SIGHT SEEING (Continued)

1000597851

Site ID: 53967
Site Name: Open Top Sight Seeing
Violation Date: 03-20-2014
Citation: HSC 6.95 25504(c) - California Health and Safety Code, Chapter 6.95, Section(s) 25504(c)
Violation Description: Failure to include an adequate training program in the business plan, which is reasonable and appropriate for the size of the business and the nature of the hazardous material handled.
Violation Notes: Returned to compliance on 04/17/2014.
Violation Division: San Francisco City & County Public Health Dept
Violation Program: HMRRP
Violation Source: CERS

Site ID: 53967
Site Name: Open Top Sight Seeing
Violation Date: 03-20-2014
Citation: 22 CCR 12 66262.34(f) - California Code of Regulations, Title 22, Chapter 12, Section(s) 66262.34(f)
Violation Description: Failure to properly label hazardous waste accumulation containers with the following requirements: "Hazardous Waste", name and address of the generator, physical and chemical characteristics of the Hazardous Waste, and starting accumulation date.
Violation Notes: Returned to compliance on 04/23/2014.
Violation Division: San Francisco City & County Public Health Dept
Violation Program: HW
Violation Source: CERS

Site ID: 53967
Site Name: Open Top Sight Seeing
Violation Date: 03-20-2014
Citation: HSC 6.67 Multiple - California Health and Safety Code, Chapter 6.67, Section(s) Multiple
Violation Description: Haz Waste Generator Program - Operations/Maintenance - General
Violation Notes: Returned to compliance on 03/20/2014.
Violation Division: San Francisco City & County Public Health Dept
Violation Program: HW
Violation Source: CERS

Site ID: 53967
Site Name: Open Top Sight Seeing
Violation Date: 03-20-2014
Citation: HSC 6.95 25504(c) - California Health and Safety Code, Chapter 6.95, Section(s) 25504(c)
Violation Description: Failure to include provisions in the business plan to ensure that appropriate personnel receive initial and annual training.
Violation Notes: Returned to compliance on 05/08/2014.
Violation Division: San Francisco City & County Public Health Dept
Violation Program: HMRRP
Violation Source: CERS

Site ID: 53967
Site Name: Open Top Sight Seeing
Violation Date: 03-20-2014
Citation: 22 CCR 12 66262.34(d) - California Code of Regulations, Title 22, Chapter 12, Section(s) 66262.34(d)
Violation Description: Failure to dispose of hazardous waste within 180 days (or 270 if waste is transported over 200 miles) for the generator who generates less

Map ID
Direction
Distance
Elevation

MAP FINDINGS

Site

Database(s)

EDR ID Number
EPA ID Number

OPEN TOP SIGHT SEEING (Continued)

1000597851

Violation Notes: than 1000 kilogram per month, but more than 100 kilograms per month.
Returned to compliance on 03/20/2014.
Violation Division: San Francisco City & County Public Health Dept
Violation Program: HW
Violation Source: CERS

Evaluation:
Eval General Type: Compliance Evaluation Inspection
Eval Date: 03-20-2014
Violations Found: Yes
Eval Type: Routine done by local agency
Eval Notes: Not reported
Eval Division: San Francisco City & County Public Health Dept
Eval Program: HMRRP
Eval Source: CERS

Eval General Type: Compliance Evaluation Inspection
Eval Date: 03-20-2014
Violations Found: Yes
Eval Type: Routine done by local agency
Eval Notes: Not reported
Eval Division: San Francisco City & County Public Health Dept
Eval Program: HW
Eval Source: CERS

Eval General Type: Compliance Evaluation Inspection
Eval Date: 08-31-2018
Violations Found: No
Eval Type: Routine done by local agency
Eval Notes: Not reported
Eval Division: San Francisco City & County Public Health Dept
Eval Program: HMRRP
Eval Source: CERS

Eval General Type: Compliance Evaluation Inspection
Eval Date: 08-31-2018
Violations Found: No
Eval Type: Routine done by local agency
Eval Notes: Not reported
Eval Division: San Francisco City & County Public Health Dept
Eval Program: HW
Eval Source: CERS

Coordinates:
Site ID: 53967
Facility Name: Open Top Sight Seeing
Env Int Type Code: HWG
Program ID: 10175119
Coord Name: Not reported
Ref Point Type Desc: Center of a facility or station.
Latitude: 37.747700
Longitude: -122.387550

Affiliation:
Affiliation Type Desc: Environmental Contact
Entity Name: Jose Baeza

Map ID
Direction
Distance
Elevation

MAP FINDINGS

Site

Database(s)

EDR ID Number
EPA ID Number

OPEN TOP SIGHT SEEING (Continued)

1000597851

Entity Title:	Not reported
Affiliation Address:	3240 3rd St
Affiliation City:	San Francisco
Affiliation State:	CA
Affiliation Country:	Not reported
Affiliation Zip:	94124
Affiliation Phone:	Not reported
Affiliation Type Desc:	Facility Mailing Address
Entity Name:	Mailing Address
Entity Title:	Not reported
Affiliation Address:	3240 3rd St
Affiliation City:	San Francisco
Affiliation State:	CA
Affiliation Country:	Not reported
Affiliation Zip:	94124
Affiliation Phone:	Not reported
Affiliation Type Desc:	Identification Signer
Entity Name:	Jose Baeza
Entity Title:	Engineering Manager / Safety Manager
Affiliation Address:	Not reported
Affiliation City:	Not reported
Affiliation State:	Not reported
Affiliation Country:	Not reported
Affiliation Zip:	Not reported
Affiliation Phone:	Not reported
Affiliation Type Desc:	Legal Owner
Entity Name:	Open Top Sight Seeing
Entity Title:	Not reported
Affiliation Address:	3240 3rd St
Affiliation City:	San Francisco
Affiliation State:	CA
Affiliation Country:	United States
Affiliation Zip:	94124
Affiliation Phone:	(415) 920-9310
Affiliation Type Desc:	Operator
Entity Name:	Open Top Sight Seeing
Entity Title:	Not reported
Affiliation Address:	Not reported
Affiliation City:	Not reported
Affiliation State:	Not reported
Affiliation Country:	Not reported
Affiliation Zip:	Not reported
Affiliation Phone:	(415) 920-9310
Affiliation Type Desc:	Parent Corporation
Entity Name:	Open Top Sight Seeing
Entity Title:	Not reported
Affiliation Address:	Not reported
Affiliation City:	Not reported
Affiliation State:	Not reported
Affiliation Country:	Not reported
Affiliation Zip:	Not reported
Affiliation Phone:	Not reported

Map ID
Direction
Distance
Elevation

MAP FINDINGS

Site

Database(s)

EDR ID Number
EPA ID Number

OPEN TOP SIGHT SEEING (Continued)

1000597851

Affiliation Type Desc: Property Owner
Entity Name: MAG Management
Entity Title: Not reported
Affiliation Address: 1550 Michigan St
Affiliation City: San Francisco
Affiliation State: CA
Affiliation Country: United States
Affiliation Zip: 94124
Affiliation Phone: (415) 550-0300

Affiliation Type Desc: CUPA District
Entity Name: San Francisco City & County Public Health Departme
Entity Title: Not reported
Affiliation Address: 1390 Market Street, Room 210
Affiliation City: San Francisco
Affiliation State: CA
Affiliation Country: Not reported
Affiliation Zip: 94102
Affiliation Phone: (415) 252-3900

Affiliation Type Desc: Document Preparer
Entity Name: Jose Baeza
Entity Title: Not reported
Affiliation Address: Not reported
Affiliation City: Not reported
Affiliation State: Not reported
Affiliation Country: Not reported
Affiliation Zip: Not reported
Affiliation Phone: Not reported

177
North
1/4-1/2
0.433 mi.
2288 ft.

ISLAIS CREEK AREA
E SIDE OF BAY
SAN FRANCISCO, CA 94124

SEMS-ARCHIVE **1003878518**
CAD980637011

Relative:
Lower
Actual:
0 ft.

SEMS Archive:
Site ID: 0901864
EPA ID: CAD980637011
Name: ISLAIS CREEK AREA
Address: E SIDE OF BAY
Address 2: Not reported
City,State,Zip: SAN FRANCISCO, CA 94124
Cong District: 06
FIPS Code: 06075
FF: N
NPL: Not on the NPL
Non NPL Status: NFRAP-Site does not qualify for the NPL based on existing information

SEMS Archive Detail:
Region: 09
Site ID: 0901864
EPA ID: CAD980637011
Site Name: ISLAIS CREEK AREA
NPL: N
FF: N
OU: 00

Map ID
Direction
Distance
Elevation

MAP FINDINGS

Site

Database(s)

EDR ID Number
EPA ID Number

ISLAIS CREEK AREA (Continued)

1003878518

Action Code: VS
Action Name: ARCH SITE
SEQ: 1
Start Date: Not reported
Finish Date: 1988-05-01 04:00:00
Qual: Not reported
Current Action Lead: EPA Perf In-Hse

Region: 09
Site ID: 0901864
EPA ID: CAD980637011
Site Name: ISLAIS CREEK AREA
NPL: N
FF: N
OU: 00
Action Code: PA
Action Name: PA
SEQ: 1
Start Date: Not reported
Finish Date: 1988-05-01 04:00:00
Qual: N
Current Action Lead: EPA Perf

Region: 09
Site ID: 0901864
EPA ID: CAD980637011
Site Name: ISLAIS CREEK AREA
NPL: N
FF: N
OU: 00
Action Code: DS
Action Name: DISCVRY
SEQ: 1
Start Date: 1981-06-01 04:00:00
Finish Date: 1981-06-01 04:00:00
Qual: Not reported
Current Action Lead: EPA Perf

Region: 09
Site ID: 0901864
EPA ID: CAD980637011
Site Name: ISLAIS CREEK AREA
NPL: N
FF: N
OU: 00
Action Code: PA
Action Name: PA
SEQ: 2
Start Date: 1985-04-09 06:00:00
Finish Date: 1986-01-01 05:00:00
Qual: L
Current Action Lead: St Perf

Map ID
Direction
Distance
Elevation

MAP FINDINGS

Site

Database(s)

EDR ID Number
EPA ID Number

178
NW
1/4-1/2
0.434 mi.
2290 ft.

ISLAIS CREEK AREA
BTW CARGO WY & AMADOR ST NEAR PIER 94&92
SAN FRANCISCO, CA 94124

CA ENVIROSTOR **S101482032**
N/A

Relative:
Lower
Actual:
0 ft.

ENVIROSTOR:

Name: ISLAIS CREEK AREA
Address: BTW CARGO WY & AMADOR ST NEAR PIER 94&92
City,State,Zip: SAN FRANCISCO, CA 94124
Facility ID: 38490005
Status: Refer: RWQCB
Status Date: 06/14/1994
Site Code: Not reported
Site Type: Historical
Site Type Detailed: * Historical
Acres: Not reported
NPL: NO
Regulatory Agencies: NONE SPECIFIED
Lead Agency: NONE SPECIFIED
Program Manager: Not reported
Supervisor: Referred - Not Assigned
Division Branch: Cleanup Berkeley
Assembly: Not reported
Senate: Not reported
Special Program: * RCRA 3012 - Past Haz Waste Disp Inven Site
Restricted Use: NO
Site Mgmt Req: NONE SPECIFIED
Funding: Not reported
Latitude: 37.74734
Longitude: -122.3898
APN: NONE SPECIFIED
Past Use: NONE SPECIFIED
Potential COC: * OIL/WATER SEPARATION SLUDGE * Sludge - Paint * UNSPECIFIED OIL
CONTAINING WASTE * UNSPECIFIED SOLVENT MIXTURES * WASTE OIL & MIXED
OIL * LATEX WASTE * UNSPECIFIED ORGANIC LIQUID MIXTURE * SULFUR SLUDGE
Not reported
Confirmed COC: NONE SPECIFIED
Potential Description: NONE SPECIFIED
Alias Name: CAD980637011
Alias Type: EPA Identification Number
Alias Name: 38490005
Alias Type: Envirostor ID Number

Completed Info:

Completed Area Name: PROJECT WIDE
Completed Sub Area Name: Not reported
Completed Document Type: * Discovery
Completed Date: 10/12/1983
Comments: FACILITY IDENTIFIED ID FROM ERRIS

Future Area Name: Not reported
Future Sub Area Name: Not reported
Future Document Type: Not reported
Future Due Date: Not reported
Schedule Area Name: Not reported
Schedule Sub Area Name: Not reported
Schedule Document Type: Not reported
Schedule Due Date: Not reported
Schedule Revised Date: Not reported

Map ID
Direction
Distance
Elevation

MAP FINDINGS

Site

Database(s)

EDR ID Number
EPA ID Number

AE179
WNW
1/4-1/2
0.439 mi.
2319 ft.

CALTRAIN RIGHT OF WAY
EVANS AVE @ RANKIN ST
SAN FRANCISCO, CA

CA CPS-SLIC S106235175
CA NON-CASE INFO N/A

Site 1 of 2 in cluster AE

Relative:
Lower

SLIC REG 2:

Actual:
10 ft.

Region: 2
Facility ID: SL18349769
Facility Status: Not reported
Date Closed: Not reported
Local Case #: Not reported
How Discovered: Not reported
Leak Cause: Not reported
Leak Source: Not reported
Date Confirmed: Not reported
Date Prelim Site Assmnt Workplan Submitted: Not reported
Date Preliminary Site Assessment Began: Not reported
Date Pollution Characterization Began: Not reported
Date Remediation Plan Submitted: Not reported
Date Remedial Action Underway: Not reported
Date Post Remedial Action Monitoring Began: Not reported

NON-CASE INFO:

Name: CALTRAIN RIGHT OF WAY
Address: EVANS AVE @ RANKIN ST
City,State,Zip: SAN FRANCISCO, CA
Global ID: SL18349769
Case Type: Non-Case Information
Status: Informational Item
Status Date: 02/01/1997
Lead Agency: SAN FRANCISCO BAY RWQCB (REGION 2)
Case Worker: UUU
Local Agency: Not reported
RB Case Number: SL18349769
Loc Case Number: Not reported
File Location: Not reported
Potential Contaminants of Concern: Not reported
Potential Media Affected: Not reported
Site History: Not reported
Begin Date: 1997-02-01 00:00:00
How Discovered: Not reported
How Discovered Description: Not reported
Stop Method: Not reported
Stop Description: Not reported
Latitude: 37.7450310272999
Longitude: -122.392883775116
Geotracker: http://geotracker.waterboards.ca.gov/profile_report.asp?global_id=SL18349769

AF180
East
1/4-1/2
0.446 mi.
2357 ft.

CCSF - PIER 70
0 EMBARCADERO/PIER 70
SAN FRANCISCO, CA 94107

CA LUST S105688738
CA Cortese N/A
CA CERS

Site 1 of 5 in cluster AF

Relative:
Lower

LUST REG 2:

Actual:
10 ft.

Region: 2
Facility Id: 38-0306
Facility Status: Case Closed

Map ID
Direction
Distance
Elevation

MAP FINDINGS

Site

Database(s)

EDR ID Number
EPA ID Number

CCSF - PIER 70 (Continued)

S105688738

Case Number: 10313
How Discovered: Not reported
Leak Cause: Not reported
Leak Source: Not reported
Date Leak Confirmed: Not reported
Oversight Program: LUST
Prelim. Site Assessment Workplan Submitted: Not reported
Preliminary Site Assessment Began: Not reported
Pollution Characterization Began: Not reported
Pollution Remediation Plan Submitted: Not reported
Date Remediation Action Underway: Not reported
Date Post Remedial Action Monitoring Began: Not reported

LUST:

Name: CCSF - PIER 70
Address: 0 EMBARCADERO/PIER 70
City, State, Zip: SAN FRANCISCO, CA 94107
Lead Agency: SAN FRANCISCO COUNTY LOP
Case Type: LUST Cleanup Site
Geo Track: http://geotracker.waterboards.ca.gov/profile_report.asp?global_id=T0607592797
Global Id: T0607592797
Latitude: 37.7412603
Longitude: -122.375952
Status: Completed - Case Closed
Status Date: 08/28/1986
Case Worker: MA
RB Case Number: 38-0306
Local Agency: SAN FRANCISCO COUNTY LOP
File Location: Not reported
Local Case Number: 10313
Potential Media Affect: Other Groundwater (uses other than drinking water)
Potential Contaminants of Concern: Diesel
Site History: Not reported

LUST:

Global Id: T0607592797
Contact Type: Local Agency Caseworker
Contact Name: MAMDOUH AWWAD
Organization Name: SAN FRANCISCO COUNTY LOP
Address: 1390 MARKET STREET, #210
City: SAN FRANCISCO
Email: mamdouh.awwad@sfdph.org
Phone Number: Not reported

Global Id: T0607592797
Contact Type: Regional Board Caseworker
Contact Name: Regional Water Board
Organization Name: SAN FRANCISCO BAY RWQCB (REGION 2)
Address: 1515 CLAY ST SUITE 1400
City: OAKLAND
Email: Not reported
Phone Number: Not reported

LUST:

Global Id: T0607592797
Action Type: Other
Date: 01/14/1988

Map ID
Direction
Distance
Elevation

MAP FINDINGS

Site

Database(s)

EDR ID Number
EPA ID Number

CCSF - PIER 70 (Continued)

S105688738

Action: Leak Discovery

Global Id: T0607592797
Action Type: Other
Date: 01/02/1965
Action: Leak Reported

LUST:

Global Id: T0607592797
Status: Completed - Case Closed
Status Date: 08/28/1986

Global Id: T0607592797
Status: Open - Case Begin Date
Status Date: 08/28/1986

CORTESE:

Name: CCSF - PIER 70
Address: 0 EMBARCADERO/PIER 70
City,State,Zip: SAN FRANCISCO, CA 94107
Region: CORTESE
Envirostor Id: Not reported
Global ID: T0607592797
Site/Facility Type: LUST CLEANUP SITE
Cleanup Status: COMPLETED - CASE CLOSED
Status Date: Not reported
Site Code: Not reported
Latitude: Not reported
Longitude: Not reported
Owner: Not reported
Enf Type: Not reported
Swat R: Not reported
Flag: active
Order No: Not reported
Waste Discharge System No: Not reported
Effective Date: Not reported
Region 2: Not reported
WID Id: Not reported
Solid Waste Id No: Not reported
Waste Management Uit Name: Not reported
File Name: Active Open

CERS:

Name: CCSF - PIER 70
Address: 0 EMBARCADERO/PIER 70
City,State,Zip: SAN FRANCISCO, CA 94107
Site ID: 233331
CERS ID: T0607592797
CERS Description: Leaking Underground Storage Tank Cleanup Site

Affiliation:

Affiliation Type Desc: Local Agency Caseworker
Entity Name: MAMDOUH AWWAD - SAN FRANCISCO COUNTY LOP
Entity Title: Not reported
Affiliation Address: 1390 MARKET STREET, #210

Map ID
Direction
Distance
Elevation

MAP FINDINGS

Site

Database(s)

EDR ID Number
EPA ID Number

CCSF - PIER 70 (Continued)

S105688738

Affiliation City: SAN FRANCISCO
Affiliation State: CA
Affiliation Country: Not reported
Affiliation Zip: Not reported
Affiliation Phone: Not reported

Affiliation Type Desc: Regional Board Caseworker
Entity Name: Regional Water Board - SAN FRANCISCO BAY RWQCB (REGION 2)
Entity Title: Not reported
Affiliation Address: 1515 CLAY ST SUITE 1400
Affiliation City: OAKLAND
Affiliation State: CA
Affiliation Country: Not reported
Affiliation Zip: Not reported
Affiliation Phone: Not reported

AF181
East
1/4-1/2
0.446 mi.
2357 ft.

PIER 40
0 EMBARCADERO/PIER 40
SAN FRANCISCO, CA 94133

Site 2 of 5 in cluster AF

CA LUST **S105688740**
CA Cortese **N/A**
CA CERS

Relative:
Lower
Actual:
10 ft.

LUST REG 2:
Region: 2
Facility Id: 38-0308
Facility Status: Case Closed
Case Number: 10317
How Discovered: Not reported
Leak Cause: Not reported
Leak Source: Not reported
Date Leak Confirmed: Not reported
Oversight Program: LUST
Prelim. Site Assessment Wokplan Submitted: Not reported
Preliminary Site Assessment Began: Not reported
Pollution Characterization Began: Not reported
Pollution Remediation Plan Submitted: Not reported
Date Remediation Action Underway: Not reported
Date Post Remedial Action Monitoring Began: Not reported

LUST:

Name: PIER 40
Address: 0 EMBARCADERO/PIER 40
City, State, Zip: SAN FRANCISCO, CA 94133
Lead Agency: SAN FRANCISCO COUNTY LOP
Case Type: LUST Cleanup Site
Geo Track: http://geotracker.waterboards.ca.gov/profile_report.asp?global_id=T0607500271
Global Id: T0607500271
Latitude: 37.7412603
Longitude: -122.375952
Status: Completed - Case Closed
Status Date: 01/08/1997
Case Worker: MA
RB Case Number: 38-0308
Local Agency: SAN FRANCISCO COUNTY LOP
File Location: Not reported
Local Case Number: 10317

Map ID
Direction
Distance
Elevation

MAP FINDINGS

Site

Database(s)

EDR ID Number
EPA ID Number

PIER 40 (Continued)

S105688740

Potential Media Affect: Other Groundwater (uses other than drinking water)
Potential Contaminants of Concern: Gasoline
Site History: Not reported

LUST:

Global Id: T0607500271
Contact Type: Local Agency Caseworker
Contact Name: MAMDOUH AWWAD
Organization Name: SAN FRANCISCO COUNTY LOP
Address: 1390 MARKET STREET, #210
City: SAN FRANCISCO
Email: mamdouh.awwad@sfdph.org
Phone Number: Not reported

Global Id: T0607500271
Contact Type: Regional Board Caseworker
Contact Name: Regional Water Board
Organization Name: SAN FRANCISCO BAY RWQCB (REGION 2)
Address: 1515 CLAY ST SUITE 1400
City: OAKLAND
Email: Not reported
Phone Number: Not reported

LUST:

Global Id: T0607500271
Action Type: ENFORCEMENT
Date: 10/04/1994
Action: Notice of Responsibility

Global Id: T0607500271
Action Type: Other
Date: 10/29/1987
Action: Leak Discovery

Global Id: T0607500271
Action Type: Other
Date: 01/02/1965
Action: Leak Reported

LUST:

Global Id: T0607500271
Status: Open - Case Begin Date
Status Date: 10/29/1987

Global Id: T0607500271
Status: Completed - Case Closed
Status Date: 01/08/1997

CORTESE:

Name: PIER 40
Address: 0 EMBARCADERO/PIER 40
City,State,Zip: SAN FRANCISCO, CA 94133
Region: CORTESE
Envirostor Id: Not reported
Global ID: T0607500271

Map ID
Direction
Distance
Elevation

MAP FINDINGS

Site

Database(s)

EDR ID Number
EPA ID Number

PIER 40 (Continued)

S105688740

Site/Facility Type: LUST CLEANUP SITE
Cleanup Status: COMPLETED - CASE CLOSED
Status Date: Not reported
Site Code: Not reported
Latitude: Not reported
Longitude: Not reported
Owner: Not reported
Enf Type: Not reported
Swat R: Not reported
Flag: active
Order No: Not reported
Waste Discharge System No: Not reported
Effective Date: Not reported
Region 2: Not reported
WID Id: Not reported
Solid Waste Id No: Not reported
Waste Management Uit Name: Not reported
File Name: Active Open

CERS:

Name: PIER 40
Address: 0 EMBARCADERO/PIER 40
City,State,Zip: SAN FRANCISCO, CA 94133
Site ID: 216470
CERS ID: T0607500271
CERS Description: Leaking Underground Storage Tank Cleanup Site

Affiliation:

Affiliation Type Desc: Local Agency Caseworker
Entity Name: MAMDOUH AWWAD - SAN FRANCISCO COUNTY LOP
Entity Title: Not reported
Affiliation Address: 1390 MARKET STREET, #210
Affiliation City: SAN FRANCISCO
Affiliation State: CA
Affiliation Country: Not reported
Affiliation Zip: Not reported
Affiliation Phone: Not reported

Affiliation Type Desc: Regional Board Caseworker
Entity Name: Regional Water Board - SAN FRANCISCO BAY RWQCB (REGION 2)
Entity Title: Not reported
Affiliation Address: 1515 CLAY ST SUITE 1400
Affiliation City: OAKLAND
Affiliation State: CA
Affiliation Country: Not reported
Affiliation Zip: Not reported
Affiliation Phone: Not reported

Map ID
Direction
Distance
Elevation

MAP FINDINGS

Site

Database(s)

EDR ID Number
EPA ID Number

AF182
East
1/4-1/2
0.446 mi.
2357 ft.

PIER 23 EMBARCADERO ST.
0 EMBARCADERO/PIER 23
SAN FRANCISCO, CA 94111

CA LUST
CA Cortese
CA CERS

S105688768
N/A

Site 3 of 5 in cluster AF

Relative:
Lower
Actual:
10 ft.

LUST REG 2:
Region: 2
Facility Id: 38-0793
Facility Status: Case Closed
Case Number: 10303
How Discovered: Not reported
Leak Cause: Not reported
Leak Source: Not reported
Date Leak Confirmed: Not reported
Oversight Program: LUST
Prelim. Site Assessment Wokplan Submitted: Not reported
Preliminary Site Assessment Began: Not reported
Pollution Characterization Began: Not reported
Pollution Remediation Plan Submitted: Not reported
Date Remediation Action Underway: Not reported
Date Post Remedial Action Monitoring Began: Not reported

LUST:

Name: PIER 23 EMBARCADERO ST.
Address: 0 EMBARCADERO/PIER 23
City,State,Zip: SAN FRANCISCO, CA 94111
Lead Agency: SAN FRANCISCO COUNTY LOP
Case Type: LUST Cleanup Site
Geo Track: http://geotracker.waterboards.ca.gov/profile_report.asp?global_id=T0607500690
Global Id: T0607500690
Latitude: 37.7412603
Longitude: -122.375952
Status: Completed - Case Closed
Status Date: 08/15/1996
Case Worker: MA
RB Case Number: 38-0793
Local Agency: SAN FRANCISCO COUNTY LOP
File Location: Not reported
Local Case Number: 10303
Potential Media Affect: Other Groundwater (uses other than drinking water)
Potential Contaminants of Concern: Diesel
Site History: Not reported

LUST:

Global Id: T0607500690
Contact Type: Local Agency Caseworker
Contact Name: MAMDOUH AWWAD
Organization Name: SAN FRANCISCO COUNTY LOP
Address: 1390 MARKET STREET, #210
City: SAN FRANCISCO
Email: mamdouh.awwad@sfdph.org
Phone Number: Not reported

Global Id: T0607500690
Contact Type: Regional Board Caseworker
Contact Name: Regional Water Board
Organization Name: SAN FRANCISCO BAY RWQCB (REGION 2)
Address: 1515 CLAY ST SUITE 1400

Map ID
Direction
Distance
Elevation

MAP FINDINGS

Site

Database(s)

EDR ID Number
EPA ID Number

PIER 23 EMBARCADERO ST. (Continued)

S105688768

City: OAKLAND
Email: Not reported
Phone Number: Not reported

LUST:
Global Id: T0607500690
Action Type: Other
Date: 07/29/1994
Action: Leak Discovery

Global Id: T0607500690
Action Type: Other
Date: 01/02/1965
Action: Leak Reported

LUST:
Global Id: T0607500690
Status: Open - Case Begin Date
Status Date: 07/29/1994

Global Id: T0607500690
Status: Completed - Case Closed
Status Date: 08/15/1996

CORTESE:
Name: PIER 23 EMBARCADERO ST.
Address: 0 EMBARCADERO/PIER 23
City,State,Zip: SAN FRANCISCO, CA 94111
Region: CORTESE
Envirostor Id: Not reported
Global ID: T0607500690
Site/Facility Type: LUST CLEANUP SITE
Cleanup Status: COMPLETED - CASE CLOSED
Status Date: Not reported
Site Code: Not reported
Latitude: Not reported
Longitude: Not reported
Owner: Not reported
Enf Type: Not reported
Swat R: Not reported
Flag: active
Order No: Not reported
Waste Discharge System No: Not reported
Effective Date: Not reported
Region 2: Not reported
WID Id: Not reported
Solid Waste Id No: Not reported
Waste Management Uit Name: Not reported
File Name: Active Open

CERS:
Name: PIER 23 EMBARCADERO ST.
Address: 0 EMBARCADERO/PIER 23
City,State,Zip: SAN FRANCISCO, CA 94111

Map ID
 Direction
 Distance
 Elevation

MAP FINDINGS

Site

Database(s)

EDR ID Number
 EPA ID Number

PIER 23 EMBARCADERO ST. (Continued)

S105688768

Site ID: 253212
 CERS ID: T0607500690
 CERS Description: Leaking Underground Storage Tank Cleanup Site

Affiliation:

Affiliation Type Desc: Local Agency Caseworker
 Entity Name: MAMDOUH AWWAD - SAN FRANCISCO COUNTY LOP
 Entity Title: Not reported
 Affiliation Address: 1390 MARKET STREET, #210
 Affiliation City: SAN FRANCISCO
 Affiliation State: CA
 Affiliation Country: Not reported
 Affiliation Zip: Not reported
 Affiliation Phone: Not reported

Affiliation Type Desc: Regional Board Caseworker
 Entity Name: Regional Water Board - SAN FRANCISCO BAY RWQCB (REGION 2)
 Entity Title: Not reported
 Affiliation Address: 1515 CLAY ST SUITE 1400
 Affiliation City: OAKLAND
 Affiliation State: CA
 Affiliation Country: Not reported
 Affiliation Zip: Not reported
 Affiliation Phone: Not reported

AF183
 East
 1/4-1/2
 0.446 mi.
 2357 ft.

PIER 46
0 EMBARCADERO/PIER 46
SAN FRANCISCO, CA 94133
 Site 4 of 5 in cluster AF

CA LUST S105688741
CA Cortese N/A
CA CERS

Relative:
Lower
Actual:
10 ft.

LUST REG 2:
 Region: 2
 Facility Id: 38-0316
 Facility Status: Case Closed
 Case Number: 10312
 How Discovered: Not reported
 Leak Cause: Not reported
 Leak Source: Not reported
 Date Leak Confirmed: Not reported
 Oversight Program: LUST
 Prelim. Site Assesment Wokplan Submitted: Not reported
 Preliminary Site Assesment Began: Not reported
 Pollution Characterization Began: Not reported
 Pollution Remediation Plan Submitted: Not reported
 Date Remediation Action Underway: Not reported
 Date Post Remedial Action Monitoring Began: Not reported

LUST:

Name: PIER 46
 Address: 0 EMBARCADERO/PIER 46
 City,State,Zip: SAN FRANCISCO, CA 94133
 Lead Agency: SAN FRANCISCO COUNTY LOP
 Case Type: LUST Cleanup Site
 Geo Track: http://geotracker.waterboards.ca.gov/profile_report.asp?global_id=T0607500277
 Global Id: T0607500277
 Latitude: 37.7412603

Map ID
Direction
Distance
Elevation

MAP FINDINGS

Site

Database(s)

EDR ID Number
EPA ID Number

PIER 46 (Continued)

S105688741

Longitude: -122.375952
Status: Completed - Case Closed
Status Date: 02/13/1997
Case Worker: MA
RB Case Number: 38-0316
Local Agency: SAN FRANCISCO COUNTY LOP
File Location: Not reported
Local Case Number: 10312
Potential Media Affect: Other Groundwater (uses other than drinking water)
Potential Contaminants of Concern: Gasoline
Site History: Not reported

LUST:

Global Id: T0607500277
Contact Type: Local Agency Caseworker
Contact Name: MAMDOUH AWWAD
Organization Name: SAN FRANCISCO COUNTY LOP
Address: 1390 MARKET STREET, #210
City: SAN FRANCISCO
Email: mamdouh.awwad@sfdph.org
Phone Number: Not reported

Global Id: T0607500277
Contact Type: Regional Board Caseworker
Contact Name: Regional Water Board
Organization Name: SAN FRANCISCO BAY RWQCB (REGION 2)
Address: 1515 CLAY ST SUITE 1400
City: OAKLAND
Email: Not reported
Phone Number: Not reported

LUST:

Global Id: T0607500277
Action Type: Other
Date: 08/05/1987
Action: Leak Discovery

Global Id: T0607500277
Action Type: Other
Date: 01/02/1965
Action: Leak Reported

LUST:

Global Id: T0607500277
Status: Open - Case Begin Date
Status Date: 08/05/1987

Global Id: T0607500277
Status: Completed - Case Closed
Status Date: 02/13/1997

CORTESE:

Name: PIER 46
Address: 0 EMBARCADERO/PIER 46
City,State,Zip: SAN FRANCISCO, CA 94133

Map ID
Direction
Distance
Elevation

MAP FINDINGS

Site

Database(s)

EDR ID Number
EPA ID Number

PIER 46 (Continued)

S105688741

Region: CORTESE
Envirostor Id: Not reported
Global ID: T0607500277
Site/Facility Type: LUST CLEANUP SITE
Cleanup Status: COMPLETED - CASE CLOSED
Status Date: Not reported
Site Code: Not reported
Latitude: Not reported
Longitude: Not reported
Owner: Not reported
Enf Type: Not reported
Swat R: Not reported
Flag: active
Order No: Not reported
Waste Discharge System No: Not reported
Effective Date: Not reported
Region 2: Not reported
WID Id: Not reported
Solid Waste Id No: Not reported
Waste Management Uit Name: Not reported
File Name: Active Open

CERS:

Name: PIER 46
Address: 0 EMBARCADERO/PIER 46
City,State,Zip: SAN FRANCISCO, CA 94133
Site ID: 214657
CERS ID: T0607500277
CERS Description: Leaking Underground Storage Tank Cleanup Site

Affiliation:

Affiliation Type Desc: Local Agency Caseworker
Entity Name: MAMDOUH AWWAD - SAN FRANCISCO COUNTY LOP
Entity Title: Not reported
Affiliation Address: 1390 MARKET STREET, #210
Affiliation City: SAN FRANCISCO
Affiliation State: CA
Affiliation Country: Not reported
Affiliation Zip: Not reported
Affiliation Phone: Not reported

Affiliation Type Desc: Regional Board Caseworker
Entity Name: Regional Water Board - SAN FRANCISCO BAY RWQCB (REGION 2)
Entity Title: Not reported
Affiliation Address: 1515 CLAY ST SUITE 1400
Affiliation City: OAKLAND
Affiliation State: CA
Affiliation Country: Not reported
Affiliation Zip: Not reported
Affiliation Phone: Not reported

Map ID
 Direction
 Distance
 Elevation

MAP FINDINGS

Site

Database(s)

EDR ID Number
 EPA ID Number

AF184
East
1/4-1/2
0.447 mi.
2358 ft.

HANSON AGGREGATES MID PAC
PIER 94
SAN FRANCISCO, CA 94133
Site 5 of 5 in cluster AF

CA WMUDS/SWAT
CA LDS
CA WDS
CA CIWQS
CA CERS

S104156253
N/A

Relative:
Lower
Actual:
11 ft.

WMUDS/SWAT: Not reported
 Edit Date: Not reported
 Complexity: Category B - Any facility having a physical, chemical, or biological waste treatment system (except for septic systems with subsurface disposal), or any Class II or III disposal site, or facilities without treatment systems that are complex, such as marinas with petroleum products, solid wastes, and sewage pump out facilities.
 Primary Waste: SLDWST
 Primary Waste Type: Nonhazardous Solid Wastes/Influent or Solid Wastes that contain nonhazardous putrescible and non putrescible solid, semisolid, and liquid wastes (E.G., garbage, trash, refuse, paper, demolition and construction wastes, manure, vegetable or animal solid and semisolid waste).
 Secondary Waste: Not reported
 Secondary Waste Type: Not reported
 Base Meridian: Not reported
 NPID: Not reported
 Tonnage: 0
 Regional Board ID: Not reported
 Municipal Solid Waste: False
 Superorder: False
 Open To Public: False
 Waste List: False
 Agency Type: City
 Agency Name: SAN FRANCISCO PORT COMMISSION
 Agency Department: Not reported
 Agency Address: FERRY BUILDING, STE 3100
 Agency City,St,Zip: SAN FRANCISCO CA 94111
 Agency Contact: JAMES READ
 Agency Telephone: 4153918000
 Land Owner Name: Not reported
 Land Owner Address: Not reported
 Land Owner City,St,Zip: CA
 Land Owner Contact: Not reported
 Land Owner Phone: Not reported
 Region: 2
 Facility Type: Solid Waste Site-Class III - Landfills for non hazardous solid wastes.
 Facility Description: Not reported
 Facility Telephone: Not reported
 SWAT Facility Name: Not reported
 Primary SIC: 4953
 Secondary SIC: Not reported
 Comments: Not reported
 Last Facility Editors: Not reported
 Waste Discharge System: True
 Solid Waste Assessment Test Program: True
 Toxic Pits Cleanup Act Program: False
 Resource Conservation Recovery Act: False
 Department of Defence: False
 Solid Waste Assessment Test Program: CITY OF SAN FRANCISCO
 Threat to Water Quality: Minor Threat to Water Quality. A violation of a regional board order should cause a relatively minor impairment of beneficial uses compared to a major or minor threat. Not: All nurds without a TTWQ will be

Map ID
Direction
Distance
Elevation

MAP FINDINGS

Site

Database(s)

EDR ID Number
EPA ID Number

HANSON AGGREGATES MID PAC (Continued)

S104156253

considered a minor threat to water quality unless coded at a higher Level. A Zero (0) may be used to code those NURDS that are found to represent no threat to water quality.

Sub Chapter 15: True
Regional Board Project Officer: T S
Number of WMUDS at Facility: 1
Section Range: Not reported
RCRA Facility: No
Waste Discharge Requirements: I
Self-Monitoring Rept. Frequency: Quarterly Submittal
Waste Discharge System ID: 2 386022001
Solid Waste Information ID: Not reported

LDS:

Name: PIER 94 FILL SITE
Address: PIER 94
City,State,Zip: SAN FRANCISCO, CA

Global Id: L10008948177
Latitude: 37.74111
Longitude: -122.3759
Case Type: Land Disposal Site
Status: Open - Closing/with Monitoring
Status Date: 06/19/2019
Lead Agency: SAN FRANCISCO BAY RWQCB (REGION 2)
Caseworker: AJK
Local Agency: Not reported
RB Case Number: 2 386022001
LOC Case Number: Not reported
File Location: Not reported
Potential Media Affect: Not reported
EDR Link ID: L10008948177
Potential Contaminants of Concern: Not reported
Site History: Not reported

[Click here to access the California GeoTracker records for this facility:](#)

WDS:

Name: PIER 94 FILL SITE
Address: PIER 94
City: SAN FRANCISCO
Facility ID: San Francisco Bay 386022001
Facility Type: Solid Waste Site-Class III - Landfills for non hazardous solid wastes.
Facility Status: Active - Any facility with a continuous or seasonal discharge that is under Waste Discharge Requirements.

NPDES Number: Not reported
Subregion: 2
Facility Telephone: 4152740568
Facility Contact: Carol Bach Environ H & S Mngr
Agency Name: SAN FRANCISCO PORT COMMISSION
Agency Address: Pier 1
Agency City,St,Zip: SAN FRANCISCO 94111
Agency Contact: Carol Bach Environ H&S Mngr
Agency Telephone: 4152740568
Agency Type: City

Map ID
Direction
Distance
Elevation

MAP FINDINGS

Site

Database(s)

EDR ID Number
EPA ID Number

HANSON AGGREGATES MID PAC (Continued)

S104156253

SIC Code: 4953
SIC Code 2: Not reported
Primary Waste Type: Nonhazardous Solid Wastes/Influent or Solid Wastes that contain nonhazardous putrescible and non putrescible solid, semisolid, and liquid wastes (E.G., garbage, trash, refuse, paper, demolition and construction wastes, manure, vegetable or animal solid and semisolid waste).
Primary Waste: SLDWST
Waste Type2: Not reported
Waste2: Solid Wastes
Primary Waste Type: Nonhazardous Solid Wastes/Influent or Solid Wastes that contain nonhazardous putrescible and non putrescible solid, semisolid, and liquid wastes (E.G., garbage, trash, refuse, paper, demolition and construction wastes, manure, vegetable or animal solid and semisolid waste).
Secondary Waste: Not reported
Secondary Waste Type: Not reported
Design Flow: 0
Baseline Flow: 0
Reclamation: No reclamation requirements associated with this facility.
POTW: The POTW Does not have an approved pretreatment program. Some POTWs may have local pretreatment programs that have not been approved by the regional board and/or EPA.
Treat To Water: Minor Threat to Water Quality. A violation of a regional board order should cause a relatively minor impairment of beneficial uses compared to a major or minor threat. Not: All nurds without a TTWQ will be considered a minor threat to water quality unless coded at a higher Level. A Zero (0) may be used to code those NURDS that are found to represent no threat to water quality.
Complexity: Category B - Any facility having a physical, chemical, or biological waste treatment system (except for septic systems with subsurface disposal), or any Class II or III disposal site, or facilities without treatment systems that are complex, such as marinas with petroleum products, solid wastes, and sewage pump out facilities.
Name: HANSON AGGREGATES MID PAC
Address: PIER 94
City: SAN FRANCISCO
Facility ID: San Francisco Bay 38I016935
Facility Type: Industrial - Facility that treats and/or disposes of liquid or semisolid wastes from any servicing, producing, manufacturing or processing operation of whatever nature, including mining, gravel washing, geothermal operations, air conditioning, ship building and repairing, oil production, storage and disposal operations, water pumping.
Facility Status: Active - Any facility with a continuous or seasonal discharge that is under Waste Discharge Requirements.
NPDES Number: CAS000001 The 1st 2 characters designate the state. The remaining 7 are assigned by the Regional Board
Subregion: 2
Facility Telephone: 9254264051
Facility Contact: APPLETON LARRY
Agency Name: HANSON AGGREGATES
Agency Address: PO BOX 580
Agency City,St,Zip: PLEASANTON 94566
Agency Contact: Larry Appleton
Agency Telephone: 9254264051

Map ID
Direction
Distance
Elevation

MAP FINDINGS

Site

Database(s)

EDR ID Number
EPA ID Number

HANSON AGGREGATES MID PAC (Continued)

S104156253

Agency Type: Private
SIC Code: 0
SIC Code 2: Not reported
Primary Waste Type: Not reported
Primary Waste: Not reported
Waste Type2: Not reported
Waste2: Not reported
Primary Waste Type: Not reported
Secondary Waste: Not reported
Secondary Waste Type: Not reported
Design Flow: 0
Baseline Flow: 0
Reclamation: Not reported
POTW: Not reported
Treat To Water: Minor Threat to Water Quality. A violation of a regional board order should cause a relatively minor impairment of beneficial uses compared to a major or minor threat. Not: All nurds without a TTWQ will be considered a minor threat to water quality unless coded at a higher Level. A Zero (0) may be used to code those NURDS that are found to represent no threat to water quality.
Complexity: Category C - Facilities having no waste treatment systems, such as cooling water dischargers or those who must comply through best management practices, facilities with passive waste treatment and disposal systems, such as septic systems with subsurface disposal, or dischargers having waste storage systems with land disposal such as dairy waste ponds.

CIWQS:

Name: PIER 94 FILL SITE
Address: PIER 94
City,State,Zip: SAN FRANCISCO, CA
Agency: San Francisco Port Commission
Agency Address: Pier 1 Ferry Building, San Francisco, CA 94111
Place/Project Type: Land fill
SIC/NAICS: 4953
Region: 2
Program: LFNONOPER, LNDISP
Regulatory Measure Status: Active
Regulatory Measure Type: WDR
Order Number: R2-2003-0055
WDID: 2 386022001
NPDES Number: Not reported
Adoption Date: 06/18/2003
Effective Date: 06/18/2003
Termination Date: 01/01/1900
Expiration/Review Date: 06/18/2018
Design Flow: 0.0001
Major/Minor: Not reported
Complexity: B
TTWQ: 3
Enforcement Actions within 5 years: 0
Violations within 5 years: 0
Latitude: Not reported
Longitude: Not reported

CERS:

Map ID
 Direction
 Distance
 Elevation

MAP FINDINGS

Site

Database(s)

EDR ID Number
 EPA ID Number

HANSON AGGREGATES MID PAC (Continued)

S104156253

Name: PIER 94 FILL SITE
 Address: PIER 94
 City,State,Zip: SAN FRANCISCO, CA
 Site ID: 224691
 CERS ID: L10008948177
 CERS Description: Land Disposal Site

Affiliation:
 Affiliation Type Desc: Regional Board Caseworker
 Entity Name: ALYX KARPOWICZ - SAN FRANCISCO BAY RWQCB (REGION 2)
 Entity Title: Not reported
 Affiliation Address: 1515 Clay St., Suite 1400
 Affiliation City: OAKLAND
 Affiliation State: CA
 Affiliation Country: Not reported
 Affiliation Zip: Not reported
 Affiliation Phone: 5106222427

AE185
WNW
1/4-1/2
0.459 mi.
2425 ft.

Relative:
Lower

Actual:
10 ft.

CIRCOSTA IRON AND METAL CO INC
1801 EVANS AVE
SAN FRANCISCO, CA 94124

Site 2 of 2 in cluster AE

RCRA-SQG 1000819111
CA SWF/LF CAD983650797
CA LUST
FINDS
ECHO
CA Cortese
CA HAZNET
CA HIST CORTESE
CA CERS
CA HWTS

RCRA-SQG:
 Date Form Received by Agency: 1992-10-23 00:00:00.0
 Handler Name: CIRCOSTA IRON AND METAL CO INC
 Handler Address: 1801 EVANS AVE
 Handler City,State,Zip: SAN FRANCISCO, CA 94124
 EPA ID: CAD983650797
 Contact Name: STEVE CIRCOSTA
 Contact Address: 1801 EVANS AVE
 Contact City,State,Zip: SAN FRANCISCO, CA 94124
 Contact Telephone: 415-282-8568
 Contact Fax: Not reported
 Contact Email: Not reported
 Contact Title: Not reported
 EPA Region: 09
 Land Type: Private
 Federal Waste Generator Description: Small Quantity Generator
 Non-Notifier: Not reported
 Biennial Report Cycle: Not reported
 Accessibility: Not reported
 Active Site Indicator: Handler Activities
 State District Owner: Not reported
 State District: Not reported
 Mailing Address: 1801 EVANS AVE
 Mailing City,State,Zip: SAN FRANCISCO, CA 94124
 Owner Name: NICK CIRCOSTA
 Owner Type: Private
 Operator Name: Not reported
 Operator Type: Not reported

Map ID
 Direction
 Distance
 Elevation

MAP FINDINGS

Site

Database(s)

EDR ID Number
 EPA ID Number

CIRCOSTA IRON AND METAL CO INC (Continued)

1000819111

Short-Term Generator Activity:	No
Importer Activity:	No
Mixed Waste Generator:	No
Transporter Activity:	No
Transfer Facility Activity:	No
Recycler Activity with Storage:	No
Small Quantity On-Site Burner Exemption:	No
Smelting Melting and Refining Furnace Exemption:	No
Underground Injection Control:	No
Off-Site Waste Receipt:	No
Universal Waste Indicator:	No
Universal Waste Destination Facility:	No
Federal Universal Waste:	No
Active Site Fed-Reg Treatment Storage and Disposal Facility:	Not reported
Active Site Converter Treatment storage and Disposal Facility:	Not reported
Active Site State-Reg Treatment Storage and Disposal Facility:	Not reported
Active Site State-Reg Handler:	---
Federal Facility Indicator:	Not reported
Hazardous Secondary Material Indicator:	N
Sub-Part K Indicator:	Not reported
Commercial TSD Indicator:	No
Treatment Storage and Disposal Type:	Not reported
2018 GPRA Permit Baseline:	Not on the Baseline
2018 GPRA Renewals Baseline:	Not on the Baseline
Permit Renewals Workload Universe:	Not reported
Permit Workload Universe:	Not reported
Permit Progress Universe:	Not reported
Post-Closure Workload Universe:	Not reported
Closure Workload Universe:	Not reported
202 GPRA Corrective Action Baseline:	No
Corrective Action Workload Universe:	No
Subject to Corrective Action Universe:	No
Non-TSDFs Where RCRA CA has Been Imposed Universe:	No
TSDFs Potentially Subject to CA Under 3004 (u)/(v) Universe:	No
TSDFs Only Subject to CA under Discretionary Auth Universe:	No
Corrective Action Priority Ranking:	No NCAPS ranking
Environmental Control Indicator:	No
Institutional Control Indicator:	No
Human Exposure Controls Indicator:	N/A
Groundwater Controls Indicator:	N/A
Operating TSDF Universe:	Not reported
Full Enforcement Universe:	Not reported
Significant Non-Complier Universe:	No
Unaddressed Significant Non-Complier Universe:	No
Addressed Significant Non-Complier Universe:	No
Significant Non-Complier With a Compliance Schedule Universe:	No
Financial Assurance Required:	Not reported
Handler Date of Last Change:	2002-06-27 03:36:17.0
Recognized Trader-Importer:	No
Recognized Trader-Exporter:	No
Importer of Spent Lead Acid Batteries:	No
Exporter of Spent Lead Acid Batteries:	No
Recycler Activity Without Storage:	No
Manifest Broker:	No
Sub-Part P Indicator:	No

Map ID
Direction
Distance
Elevation

MAP FINDINGS

Site

Database(s)

EDR ID Number
EPA ID Number

CIRCOSTA IRON AND METAL CO INC (Continued)

1000819111

Handler - Owner Operator:

Owner/Operator Indicator:	Owner
Owner/Operator Name:	NICK CIRCOSTA
Legal Status:	Private
Date Became Current:	Not reported
Date Ended Current:	Not reported
Owner/Operator Address:	1801 EVANS AVE
Owner/Operator City,State,Zip:	SAN FRANCISCO, CA 94124
Owner/Operator Telephone:	415-282-8568
Owner/Operator Telephone Ext:	Not reported
Owner/Operator Fax:	Not reported
Owner/Operator Email:	Not reported

Historic Generators:

Receive Date:	1992-10-23 00:00:00.0
Handler Name:	CIRCOSTA IRON AND METAL CO INC
Federal Waste Generator Description:	Small Quantity Generator
State District Owner:	Not reported
Large Quantity Handler of Universal Waste:	No
Recognized Trader Importer:	No
Recognized Trader Exporter:	No
Spent Lead Acid Battery Importer:	No
Spent Lead Acid Battery Exporter:	No
Current Record:	Yes
Non Storage Recycler Activity:	Not reported
Electronic Manifest Broker:	Not reported

List of NAICS Codes and Descriptions:

NAICS Code:	42193
NAICS Description:	RECYCLABLE MATERIAL WHOLESALERS

Facility Has Received Notices of Violation:

Found Violation:	No
Agency Which Determined Violation:	Not reported
Violation Short Description:	Not reported
Date Violation was Determined:	Not reported
Actual Return to Compliance Date:	Not reported
Return to Compliance Qualifier:	Not reported
Violation Responsible Agency:	Not reported
Scheduled Compliance Date:	Not reported
Enforcement Identifier:	Not reported
Date of Enforcement Action:	Not reported
Enforcement Responsible Agency:	Not reported
Enforcement Docket Number:	Not reported
Enforcement Attorney:	Not reported
Corrective Action Component:	Not reported
Appeal Initiated Date:	Not reported
Appeal Resolution Date:	Not reported
Disposition Status Date:	Not reported
Disposition Status:	Not reported
Disposition Status Description:	Not reported
Consent/Final Order Sequence Number:	Not reported
Consent/Final Order Respondent Name:	Not reported
Consent/Final Order Lead Agency:	Not reported
Enforcement Type:	Not reported

Map ID
Direction
Distance
Elevation

MAP FINDINGS

Site

Database(s)

EDR ID Number
EPA ID Number

CIRCOSTA IRON AND METAL CO INC (Continued)

1000819111

Enforcement Responsible Person: Not reported
Enforcement Responsible Sub-Organization: Not reported
SEP Sequence Number: Not reported
SEP Expenditure Amount: Not reported
SEP Scheduled Completion Date: Not reported
SEP Actual Date: Not reported
SEP Defaulted Date: Not reported
SEP Type: Not reported
SEP Type Description: Not reported
Proposed Amount: Not reported
Final Monetary Amount: Not reported
Paid Amount: Not reported
Final Count: Not reported
Final Amount: Not reported

Found Violation: No
Agency Which Determined Violation: Not reported
Violation Short Description: Not reported
Date Violation was Determined: Not reported
Actual Return to Compliance Date: Not reported
Return to Compliance Qualifier: Not reported
Violation Responsible Agency: Not reported
Scheduled Compliance Date: Not reported
Enforcement Identifier: Not reported
Date of Enforcement Action: Not reported
Enforcement Responsible Agency: Not reported
Enforcement Docket Number: Not reported
Enforcement Attorney: Not reported
Corrective Action Component: Not reported
Appeal Initiated Date: Not reported
Appeal Resolution Date: Not reported
Disposition Status Date: Not reported
Disposition Status: Not reported
Disposition Status Description: Not reported
Consent/Final Order Sequence Number: Not reported
Consent/Final Order Respondent Name: Not reported
Consent/Final Order Lead Agency: Not reported
Enforcement Type: Not reported
Enforcement Responsible Person: Not reported
Enforcement Responsible Sub-Organization: Not reported
SEP Sequence Number: Not reported
SEP Expenditure Amount: Not reported
SEP Scheduled Completion Date: Not reported
SEP Actual Date: Not reported
SEP Defaulted Date: Not reported
SEP Type: Not reported
SEP Type Description: Not reported
Proposed Amount: Not reported
Final Monetary Amount: Not reported
Paid Amount: Not reported
Final Count: Not reported
Final Amount: Not reported

Evaluation Action Summary:
Evaluation Date: 2012-04-12 00:00:00.0
Evaluation Responsible Agency: State
Found Violation: No

Map ID
Direction
Distance
Elevation

MAP FINDINGS

Site

Database(s)

EDR ID Number
EPA ID Number

CIRCOSTA IRON AND METAL CO INC (Continued)

1000819111

Evaluation Type Description: COMPLIANCE EVALUATION INSPECTION ON-SITE
Evaluation Responsible Person Identifier: Not reported
Evaluation Responsible Sub-Organization: Not reported
Actual Return to Compliance Date: Not reported
Scheduled Compliance Date: Not reported
Date of Request: Not reported
Date Response Received: Not reported
Request Agency: Not reported
Former Citation: Not reported

Evaluation Date: 2009-02-04 00:00:00.0
Evaluation Responsible Agency: State
Found Violation: No
Evaluation Type Description: COMPLIANCE EVALUATION INSPECTION ON-SITE
Evaluation Responsible Person Identifier: Not reported
Evaluation Responsible Sub-Organization: Not reported
Actual Return to Compliance Date: Not reported
Scheduled Compliance Date: Not reported
Date of Request: Not reported
Date Response Received: Not reported
Request Agency: Not reported
Former Citation: Not reported

SWF/LF (SWIS):

Name: EXCESS RECOVERY, INC
Address: 1801 EVANS ST.
City,State,Zip: SAN FRANCISCO, CA 94124
Region: STATE
Facility ID: 38-AA-0022
SWIS Number: 38-AA-0022
Point of Contact: Harprit Mattu
Is Archived: No
Is Closed Illegal Abandoned: No
Is Site Inert Debris Engineered Fill: No
Is Financial Assurances Responsible: No
Absorbed On: Not reported
Operational Status: Active
Absorbed By: Not reported
Closed Illegal Abandoned Category: Not reported
EPA Federal Registry ID: Not reported
ARB District: Bay Area
SWRCB Region: San Francisco Bay
Local Government: San Francisco
Reporting Agency Legal Name: County of San Francisco
Reporting Agency Department: Department of Public Health, Environmental Health Branch
Enforcing Agency Legal Name: County of San Francisco
Enforcing Agency Department: Department of Public Health, Environmental Health Branch
Regulation Status: Notification

Activity:

SWIS Number: 38-AA-0022
Site Name: Excess Recovery, Inc
Activity: Small Volume CDI Debris Processing Operation
Activity Is Archived: No
Category: Transfer/Processing
Activity Classification: Solid Waste Operation

Map ID
Direction
Distance
Elevation

MAP FINDINGS

Site

Database(s)

EDR ID Number
EPA ID Number

CIRCOSTA IRON AND METAL CO INC (Continued)

1000819111

WDR Number:	Not reported
WDR Landfill Class:	Not reported
Cease Operation:	Not reported
Cease Operation Type:	Not reported
Inspection Frequency:	Quarterly
Throughput:	25
Throughput Units:	Tons per day
Remaining Capacity:	Not reported
Remaining Capacity Date:	Not reported
Capacity:	8975
Capacity Units:	Tons per year
Total Acreage:	0.2
Disposal Acreage:	Not reported
Permitted Elevation:	Not reported
Permitted Elevation Type:	Not reported
Permitted Depth:	Not reported
Permitted Depth Type:	Not reported
Point of Contact:	Harprit Mattu
Site Operational Status:	Active
Site Regulatory Status:	Notification
Site Is Archived:	No
Is Closed Illegal Abandoned:	No
Is Site Inert Debris Engineered Fill:	No
Is Financial Assurances Responsible:	No
Absorbed On:	Not reported
Absorbed By:	Not reported
Closed Illegal Abandoned Category:	Not reported
EPA Federal Registry ID:	Not reported
County:	San Francisco
ARB District:	Bay Area
SWRCB Region:	San Francisco Bay
Local Government:	San Francisco
Street Address:	1801 Evans St.
City:	San Francisco
State:	CA
ZIP Code:	94124
Reporting Agency Legal Name:	County of San Francisco
Reporting Agency Department:	Department of Public Health, Environmental Health Branch
Enforcing Agency Legal Name:	County of San Francisco
Enforcing Agency Department:	Department of Public Health, Environmental Health Branch

Operator:	
SWIS Number:	38-AA-0022
Site Name:	Excess Recovery, Inc
Site Operational Status:	Active
Site Type:	Non-Disposal Only
Site Regulatory Status:	Notification
Latitude:	37.74383
Longitude:	-122.39362
Is Archived:	No
Operator:	Excess Recovery, Inc.
Started On:	5/20/2019
Contact Name:	Tony Lottice
Contact Title:	Not reported
Contact Email:	tony@circostametals.com
Contact Phone:	(650) 339-4718
Street Address:	Tony Lottice 1801 Evans Avenue

Map ID
Direction
Distance
Elevation

MAP FINDINGS

Site

Database(s)

EDR ID Number
EPA ID Number

CIRCOSTA IRON AND METAL CO INC (Continued)

1000819111

Operator City: San Francisco
Operator State: CA
Operator Zip: 94124

Owner:
SWIS Number: 38-AA-0022
Owner: Circosta Metals
Owner Address: 1801 Evans Ave
Owner City: San Francisco
Owner State: CA
Owner Zip: 94124
Site Name: Excess Recovery, Inc
Site Operational Status: Active
Site Type: Non-Disposal Only
Site Regulatory Status: Notification
Latitude: 37.74383
Longitude: -122.39362
Is Archived: No
Started On: 8/23/2004
Contact Name: Not reported
Contact Title: Not reported
Contact Email: Not reported
Contact Phone: (415) 282-8568

Waste:
SWIS Number: 38-AA-0022
Site Name: Excess Recovery, Inc
Activity: Small Volume CDI Debris Processing Operation
Waste Type: Construction/demolition
Site Is Archived: No
Site Operational Status: Active
Site Regulatory Status: Notification
Site Type: Non-Disposal Only
Point of Contact: Harprit Mattu
Activity Is Archived: No
Activity Operational Status: Active
Activity Regulatory Status: Notification
Activity Category: Transfer/Processing
Activity Classification: Solid Waste Operation

SWIS Number: 38-AA-0022
Site Name: Excess Recovery, Inc
Activity: Small Volume CDI Debris Processing Operation
Waste Type: Inert
Site Is Archived: No
Site Operational Status: Active
Site Regulatory Status: Notification
Site Type: Non-Disposal Only
Point of Contact: Harprit Mattu
Activity Is Archived: No
Activity Operational Status: Active
Activity Regulatory Status: Notification
Activity Category: Transfer/Processing
Activity Classification: Solid Waste Operation

Map ID
Direction
Distance
Elevation

MAP FINDINGS

Site

Database(s)

EDR ID Number
EPA ID Number

CIRCOSTA IRON AND METAL CO INC (Continued)

1000819111

LUST REG 2:

Region: 2
Facility Id: 38-1375
Facility Status: Preliminary site assessment workplan submitted
Case Number: 11232
How Discovered: Not reported
Leak Cause: Not reported
Leak Source: Not reported
Date Leak Confirmed: 2/4/1999
Oversight Program: LUST
Prelim. Site Assesment Wokplan Submitted: 4/25/2003
Preliminary Site Assesment Began: Not reported
Pollution Characterization Began: Not reported
Pollution Remediation Plan Submitted: Not reported
Date Remediation Action Underway: Not reported
Date Post Remedial Action Monitoring Began: Not reported

SAN FRANCISCO CO. LUST:

Name: Circosta Iron &
Address: 1801 Evans Ave
City: San Francisco
Region: SAN FRANCISCO
Facility ID: 38-1375
Facility Status: Leak being confirmed
Case Number: 11232
Case Type: Other ground water affected
Release Date: 2/4/1999
Discovered Date: 2/4/1999
Substance: Gasoline
Substance Qty: Not reported
How Discovered: Not reported
How Stopped: Not reported
Report Date: 2/4/1999
Case Closed: Not reported
Closed Date: Not reported
Leak Source: Unknown
Leak Cause: Unknown
Leak Confirmed: 6/2/1999
Entered Date: 6/2/1999
Number of Wells: Not reported
Regional Board: San Francisco Bay Region
Local Agency: 38000
Lead Agency: Local Agency
Program: LOP
Responsible Party: Steve Circosta
RP Address: Not reported
Operator: Not reported
Staff Initial: VP
Facility Staff: AL
Cross Street: Not reported
NOR Date: 6/2/1999
MTBE Current: 2/3/2000
MTBE Current Date: Not reported
MTBE: YES
Maximum MTBE Soil: Not reported
Maximum MTBE GW: Not reported

Map ID
Direction
Distance
Elevation

MAP FINDINGS

Site

Database(s)

EDR ID Number
EPA ID Number

CIRCOSTA IRON AND METAL CO INC (Continued)

1000819111

MTBE DATE: Not reported
Review Date: 10/3/2002
Workplan Submitted: Not reported
Assessment Underway: Not reported
Pollution Characterization: Not reported
Corrective Action Plan: Not reported
Remediation Underway: Not reported
Monitoring Begun: Not reported
Funding: R
Interim Remediation: No
Priority: Not reported
Abatement: No Action Taken - no action has as yet been taken at the site
Enforcement Type: NOR
Enforcement Due Date: Not reported
Basin: Islais Basin
Beneficial Use: No
Lat/Long: Not reported
CUFID: Not reported
Suspended: No
Stopped Date: Not reported
Free Product: No
Depth to Grnd Wtr: Not reported
Gradient: Not reported
Benzene: Not reported
Primary Substance: Gasoline
Enforcement Type: Not reported
Amount of Free Produce: Not reported
Benzene Test: YES
Maximum Soil GW: Not reported
Max Soil Concentration: Not reported
TPH Tested: Not reported
Max TPH GW: Not reported
Max TPH Soil: Not reported
TPH Date: Not reported
Block: Not reported
Lot: Not reported
Notify: False
TPH Current: Not reported
TPH Current Date: 2/3/2000
Grnd Wtr Qualifier: Not reported
Soil Qualifier: Not reported
Comments: Not reported
Summary: 1000 gallon

LUST:

Name: CIRCOSTA IRON & METAL CO.
Address: 1801 EVANS AVE
City,State,Zip: SAN FRANCISCO, CA 94124-
Lead Agency: SAN FRANCISCO COUNTY LOP
Case Type: LUST Cleanup Site
Geo Track: http://geotracker.waterboards.ca.gov/profile_report.asp?global_id=T0607501260
Global Id: T0607501260
Latitude: 37.745059
Longitude: -122.39244
Status: Completed - Case Closed
Status Date: 10/27/2005
Case Worker: Not reported

Map ID
Direction
Distance
Elevation

MAP FINDINGS

Site

Database(s)

EDR ID Number
EPA ID Number

CIRCOSTA IRON AND METAL CO INC (Continued)

1000819111

RB Case Number: 38-1375
Local Agency: Not reported
File Location: Not reported
Local Case Number: 11232
Potential Media Affect: Other Groundwater (uses other than drinking water)
Potential Contaminants of Concern: Gasoline
Site History: Not reported

LUST:

Global Id: T0607501260
Contact Type: Regional Board Caseworker
Contact Name: Regional Water Board
Organization Name: SAN FRANCISCO BAY RWQCB (REGION 2)
Address: 1515 CLAY ST SUITE 1400
City: OAKLAND
Email: Not reported
Phone Number: Not reported

LUST:

Global Id: T0607501260
Action Type: ENFORCEMENT
Date: 04/28/2003
Action: File review

Global Id: T0607501260
Action Type: ENFORCEMENT
Date: 05/12/2003
Action: Site Visit / Inspection / Sampling

Global Id: T0607501260
Action Type: ENFORCEMENT
Date: 10/27/2005
Action: Closure/No Further Action Letter

Global Id: T0607501260
Action Type: ENFORCEMENT
Date: 05/13/2003
Action: File review

Global Id: T0607501260
Action Type: Other
Date: 02/04/1999
Action: Leak Discovery

Global Id: T0607501260
Action Type: Other
Date: 02/04/1999
Action: Leak Reported

LUST:

Global Id: T0607501260
Status: Open - Case Begin Date
Status Date: 02/04/1999

Global Id: T0607501260
Status: Open - Site Assessment
Status Date: 02/04/1999

Map ID
Direction
Distance
Elevation

MAP FINDINGS

Site

Database(s)

EDR ID Number
EPA ID Number

CIRCOSTA IRON AND METAL CO INC (Continued)

1000819111

Global Id: T0607501260
Status: Open - Site Assessment
Status Date: 04/25/2003

Global Id: T0607501260
Status: Completed - Case Closed
Status Date: 10/27/2005

FINDS:

Registry ID: 110002886253

Click Here:

Environmental Interest/Information System:

California Hazardous Waste Tracking System - Datamart (HWTS-DATAMART) provides California with information on hazardous waste shipments for generators, transporters, and treatment, storage, and disposal facilities.

RCRAInfo is a national information system that supports the Resource Conservation and Recovery Act (RCRA) program through the tracking of events and activities related to facilities that generate, transport, and treat, store, or dispose of hazardous waste. RCRAInfo allows RCRA program staff to track the notification, permit, compliance, and corrective action activities required under RCRA.

STATE MASTER

[Click this hyperlink](#) while viewing on your computer to access additional FINDS: detail in the EDR Site Report.

ECHO:

Envid: 1000819111
Registry ID: 110002886253
DFR URL: <http://echo.epa.gov/detailed-facility-report?fid=110002886253>
Name: CIRCOSTA IRON AND METAL CO INC
Address: 1801 EVANS AVE
City,State,Zip: SAN FRANCISCO, CA 94124

CORTESE:

Name: CIRCOSTA IRON & METAL CO.
Address: 1801 EVANS AVE
City,State,Zip: SAN FRANCISCO, CA
Region: CORTESE
Envirostor Id: Not reported
Global ID: T0607501260
Site/Facility Type: LUST CLEANUP SITE
Cleanup Status: COMPLETED - CASE CLOSED
Status Date: Not reported
Site Code: Not reported
Latitude: Not reported
Longitude: Not reported
Owner: Not reported
Enf Type: Not reported
Swat R: Not reported
Flag: active
Order No: Not reported
Waste Discharge System No: Not reported

Map ID
Direction
Distance
Elevation

MAP FINDINGS

Site

Database(s)

EDR ID Number
EPA ID Number

CIRCOSTA IRON AND METAL CO INC (Continued)

1000819111

Effective Date: Not reported
Region 2: Not reported
WID Id: Not reported
Solid Waste Id No: Not reported
Waste Management Uit Name: Not reported
File Name: Active Open

HAZNET:

Name: CIRCOSTA IRON AND METAL CO INC
Address: 1801 EVANS AVE
Address 2: Not reported
City,State,Zip: SAN FRANCISCO, CA 941240000
Contact: STELLA OHMAN
Telephone: 4152828568
Mailing Name: Not reported
Mailing Address: 1801 EVANS AVE

Year: 2019
Gepaid: CAD983650797
TSD EPA ID: AZR000521146
CA Waste Code: 352 - Other organic solids
Disposal Method: H141 - Storage, Bulking, And/Or Transfer Off Site--No Treatment/Reovery (H010-H129) Or (H131-H135)
Tons: 0.14000

Year: 2016
Gepaid: CAD983650797
TSD EPA ID: CAD097030993
CA Waste Code: 352 - Other organic solids
Disposal Method: H141 - Storage, Bulking, And/Or Transfer Off Site--No Treatment/Reovery (H010-H129) Or (H131-H135)
Tons: 0.225

Year: 2015
Gepaid: CAD983650797
TSD EPA ID: CAD097030993
CA Waste Code: 352 - Other organic solids
Disposal Method: H141 - Storage, Bulking, And/Or Transfer Off Site--No Treatment/Reovery (H010-H129) Or (H131-H135)
Tons: 0.5

Year: 2012
Gepaid: CAD983650797
TSD EPA ID: CAD982444481
CA Waste Code: 352 - Other organic solids
Disposal Method: H141 - Storage, Bulking, And/Or Transfer Off Site--No Treatment/Reovery (H010-H129) Or (H131-H135)
Tons: 0.225

Year: 2010
Gepaid: CAD983650797
TSD EPA ID: CAD097030993
CA Waste Code: 352 - Other organic solids
Disposal Method: H141 - Storage, Bulking, And/Or Transfer Off Site--No Treatment/Reovery (H010-H129) Or (H131-H135)
Tons: 1.5

Map ID
Direction
Distance
Elevation

MAP FINDINGS

Site

Database(s)

EDR ID Number
EPA ID Number

CIRCOSTA IRON AND METAL CO INC (Continued)

1000819111

Year: 2009
Gepaid: CAD983650797
TSD EPA ID: NVT330010000
CA Waste Code: 223 - Unspecified oil-containing waste
Disposal Method: H132 - Landfill Or Surface Impoundment That Will Be Closed As Landfill(To Include On-Site Treatment And/Or Stabilization)
Tons: 0.43

Year: 2008
Gepaid: CAD983650797
TSD EPA ID: Not reported
CA Waste Code: 223 - Unspecified oil-containing waste
Disposal Method: H132 - Landfill Or Surface Impoundment That Will Be Closed As Landfill(To Include On-Site Treatment And/Or Stabilization)
Tons: 0.2625

Year: 2008
Gepaid: CAD983650797
TSD EPA ID: Not reported
CA Waste Code: 223 - Unspecified oil-containing waste
Disposal Method: H132 - Landfill Or Surface Impoundment That Will Be Closed As Landfill(To Include On-Site Treatment And/Or Stabilization)
Tons: 0.2625

Year: 2008
Gepaid: CAD983650797
TSD EPA ID: NVT330010000
CA Waste Code: 223 - Unspecified oil-containing waste
Disposal Method: H132 - Landfill Or Surface Impoundment That Will Be Closed As Landfill(To Include On-Site Treatment And/Or Stabilization)
Tons: 1.14

Year: 2008
Gepaid: CAD983650797
TSD EPA ID: CAT080013352
CA Waste Code: 223 - Unspecified oil-containing waste
Disposal Method: H039 - Other Recovery Of Reclamation For Reuse Including Acid Regeneration, Organics Recovery Ect
Tons: 2.5437

[Click this hyperlink](#) while viewing on your computer to access 33 additional CA HAZNET: record(s) in the EDR Site Report.

Additional Info:

Year: 2010
Gen EPA ID: CAD983650797

Shipment Date: 20101228
Creation Date: 2/23/2011 18:30:25
Receipt Date: 20110107
Manifest ID: 008031647JJK
Trans EPA ID: CAD028277036
Trans Name: ASBURY ENVIRONMENTAL SERVICES
Trans 2 EPA ID: Not reported
Trans 2 Name: Not reported
TSDF EPA ID: CAD097030993

Map ID
Direction
Distance
Elevation

MAP FINDINGS

Site

Database(s)

EDR ID Number
EPA ID Number

CIRCOSTA IRON AND METAL CO INC (Continued)

1000819111

Trans Name: SIEMENS WATER TECHNOLOGIES CORP
TSDf Alt EPA ID: Not reported
TSDf Alt Name: Not reported
Waste Code Description: 352 - Other organic solids
RCRA Code: Not reported
Meth Code: H141 - Storage, Bulking, And/Or Transfer Off Site--No Treatment/Reovery (H010-H129) Or (H131-H135)

Quantity Tons: 1.5
Waste Quantity: 3000
Quantity Unit: P
Additional Code 1: Not reported
Additional Code 2: Not reported
Additional Code 3: Not reported
Additional Code 4: Not reported
Additional Code 5: Not reported

Additional Info:

Year: 2002
Gen EPA ID: CAD983650797

Shipment Date: 20021213
Creation Date: 5/18/2003 14:32:26
Receipt Date: 20021217
Manifest ID: 22176568
Trans EPA ID: SCR000075150
Trans Name: Not reported
Trans 2 EPA ID: Not reported
Trans 2 Name: Not reported
TSDf EPA ID: CAD059494310
Trans Name: Not reported
TSDf Alt EPA ID: CAD059494310
TSDf Alt Name: Not reported
Waste Code Description: 222 - Oil/water separation sludge
RCRA Code: Not reported
Meth Code: H01 - Transfer Station
Quantity Tons: 4.17
Waste Quantity: 1000
Quantity Unit: G
Additional Code 1: Not reported
Additional Code 2: Not reported
Additional Code 3: Not reported
Additional Code 4: Not reported
Additional Code 5: Not reported

Shipment Date: 20021118
Creation Date: 3/16/2007 18:30:20
Receipt Date: 20021118
Manifest ID: 22108530
Trans EPA ID: SCR000075150
Trans Name: Not reported
Trans 2 EPA ID: Not reported
Trans 2 Name: Not reported
TSDf EPA ID: CAT000613943
Trans Name: Not reported
TSDf Alt EPA ID: CAT000613943
TSDf Alt Name: Not reported
Waste Code Description: 213 - Hydrocarbon solvents (benzene, hexane, Stoddard, etc.)

Map ID
Direction
Distance
Elevation

MAP FINDINGS

Site

Database(s)

EDR ID Number
EPA ID Number

CIRCOSTA IRON AND METAL CO INC (Continued)

1000819111

RCRA Code:	D039
Meth Code:	H01 - Transfer Station
Quantity Tons:	0.06672
Waste Quantity:	16
Quantity Unit:	G
Additional Code 1:	Not reported
Additional Code 2:	Not reported
Additional Code 3:	Not reported
Additional Code 4:	Not reported
Additional Code 5:	Not reported
Shipment Date:	20021029
Creation Date:	3/16/2007 18:30:20
Receipt Date:	20021031
Manifest ID:	22148482
Trans EPA ID:	SCR000075150
Trans Name:	Not reported
Trans 2 EPA ID:	Not reported
Trans 2 Name:	Not reported
TSDf EPA ID:	CAD059494310
Trans Name:	Not reported
TSDf Alt EPA ID:	CAD059494310
TSDf Alt Name:	Not reported
Waste Code Description:	222 - Oil/water separation sludge
RCRA Code:	Not reported
Meth Code:	H01 - Transfer Station
Quantity Tons:	2.919
Waste Quantity:	700
Quantity Unit:	G
Additional Code 1:	Not reported
Additional Code 2:	Not reported
Additional Code 3:	Not reported
Additional Code 4:	Not reported
Additional Code 5:	Not reported
Shipment Date:	20020924
Creation Date:	2/6/2003 18:31:16
Receipt Date:	20020924
Manifest ID:	21961388
Trans EPA ID:	SCR000075150
Trans Name:	Not reported
Trans 2 EPA ID:	Not reported
Trans 2 Name:	Not reported
TSDf EPA ID:	CAT000613943
Trans Name:	Not reported
TSDf Alt EPA ID:	Not reported
TSDf Alt Name:	Not reported
Waste Code Description:	213 - Hydrocarbon solvents (benzene, hexane, Stoddard, etc.
RCRA Code:	D039
Meth Code:	H01 - Transfer Station
Quantity Tons:	0.06672
Waste Quantity:	16
Quantity Unit:	G
Additional Code 1:	Not reported
Additional Code 2:	Not reported
Additional Code 3:	Not reported
Additional Code 4:	Not reported

Map ID
Direction
Distance
Elevation

MAP FINDINGS

Site

Database(s)

EDR ID Number
EPA ID Number

CIRCOSTA IRON AND METAL CO INC (Continued)

1000819111

Additional Code 5:	Not reported
Shipment Date:	20020923
Creation Date:	3/16/2007 18:30:20
Receipt Date:	20020924
Manifest ID:	21566727
Trans EPA ID:	SCR000075150
Trans Name:	Not reported
Trans 2 EPA ID:	Not reported
Trans 2 Name:	Not reported
TSDf EPA ID:	CAD059494310
Trans Name:	Not reported
TSDf Alt EPA ID:	CAD059494310
TSDf Alt Name:	Not reported
Waste Code Description:	222 - Oil/water separation sludge
RCRA Code:	Not reported
Meth Code:	H01 - Transfer Station
Quantity Tons:	5.6295
Waste Quantity:	1350
Quantity Unit:	G
Additional Code 1:	Not reported
Additional Code 2:	Not reported
Additional Code 3:	Not reported
Additional Code 4:	Not reported
Additional Code 5:	Not reported
Shipment Date:	20020618
Creation Date:	1/21/2003 18:30:55
Receipt Date:	20020619
Manifest ID:	21566725
Trans EPA ID:	SCR000075150
Trans Name:	Not reported
Trans 2 EPA ID:	Not reported
Trans 2 Name:	Not reported
TSDf EPA ID:	CAD059494310
Trans Name:	Not reported
TSDf Alt EPA ID:	Not reported
TSDf Alt Name:	Not reported
Waste Code Description:	222 - Oil/water separation sludge
RCRA Code:	Not reported
Meth Code:	H01 - Transfer Station
Quantity Tons:	2.7105
Waste Quantity:	650
Quantity Unit:	G
Additional Code 1:	Not reported
Additional Code 2:	Not reported
Additional Code 3:	Not reported
Additional Code 4:	Not reported
Additional Code 5:	Not reported
Shipment Date:	20020312
Creation Date:	7/22/2002 18:31:22
Receipt Date:	20020313
Manifest ID:	21567794
Trans EPA ID:	SCR000075150
Trans Name:	Not reported
Trans 2 EPA ID:	Not reported

Map ID
Direction
Distance
Elevation

MAP FINDINGS

Site

Database(s)

EDR ID Number
EPA ID Number

CIRCOSTA IRON AND METAL CO INC (Continued)

1000819111

Trans 2 Name: Not reported
TSDf EPA ID: CAD059494310
Trans Name: Not reported
TSDf Alt EPA ID: Not reported
TSDf Alt Name: Not reported
Waste Code Description: 222 - Oil/water separation sludge
RCRA Code: Not reported
Meth Code: R01 - Recycler
Quantity Tons: 2.085
Waste Quantity: 500
Quantity Unit: G
Additional Code 1: Not reported
Additional Code 2: Not reported
Additional Code 3: Not reported
Additional Code 4: Not reported
Additional Code 5: Not reported

Additional Info:

Year: 2015
Gen EPA ID: CAD983650797

Shipment Date: 20150205
Creation Date: 5/6/2015 22:15:19
Receipt Date: 20150223
Manifest ID: 013802286JJK
Trans EPA ID: CAD028277036
Trans Name: ASBURY ENVIRONMENTAL SERVICES
Trans 2 EPA ID: Not reported
Trans 2 Name: Not reported
TSDf EPA ID: CAD097030993
Trans Name: EVOQUA WATER TECHNOLOGIES LLC
TSDf Alt EPA ID: Not reported
TSDf Alt Name: Not reported
Waste Code Description: 352 - Other organic solids
RCRA Code: Not reported
Meth Code: H141 - Storage, Bulking, And/Or Transfer Off Site--No Treatment/Reovery (H010-H129) Or (H131-H135)
Quantity Tons: 0.5
Waste Quantity: 1000
Quantity Unit: P
Additional Code 1: Not reported
Additional Code 2: Not reported
Additional Code 3: Not reported
Additional Code 4: Not reported
Additional Code 5: Not reported

Additional Info:

Year: 2009
Gen EPA ID: CAD983650797

Shipment Date: 20091118
Creation Date: 6/30/2010 18:30:18
Receipt Date: 20091229
Manifest ID: 001233644FLE
Trans EPA ID: CAD983649880
Trans Name: GENERAL ENVIRONMENTAL MANAGEMENT INC

Map ID
Direction
Distance
Elevation

MAP FINDINGS

Site

Database(s)

EDR ID Number
EPA ID Number

CIRCOSTA IRON AND METAL CO INC (Continued)

1000819111

Trans 2 EPA ID: CAD982523433
Trans 2 Name: DILLARD ENVIRONMENTAL SERVICES
TSDf EPA ID: NVT330010000
Trans Name: US ECOLOGY INC
TSDf Alt EPA ID: Not reported
TSDf Alt Name: Not reported
Waste Code Description: 223 - Unspecified oil-containing waste
RCRA Code: Not reported
Meth Code: H132 - Landfill Or Surface Impoundment That Will Be Closed As
Landfill(To Include On-Site Treatment And/Or Stabilization)

Quantity Tons: 0.43
Waste Quantity: 860
Quantity Unit: P
Additional Code 1: Not reported
Additional Code 2: Not reported
Additional Code 3: Not reported
Additional Code 4: Not reported
Additional Code 5: Not reported

Additional Info:

Year: 2006
Gen EPA ID: CAD983650797

Shipment Date: 20061205
Creation Date: 7/13/2007 18:30:28
Receipt Date: 20061208
Manifest ID: 001233621FLE
Trans EPA ID: OKD981588791
Trans Name: TRIAD TRANSPORT INC
Trans 2 EPA ID: Not reported
Trans 2 Name: Not reported
TSDf EPA ID: NVT330010000
Trans Name: US ECOLOGY
TSDf Alt EPA ID: Not reported
TSDf Alt Name: Not reported
Waste Code Description: 223 - Unspecified oil-containing waste
RCRA Code: Not reported
Meth Code: H132 - Landfill Or Surface Impoundment That Will Be Closed As
Landfill(To Include On-Site Treatment And/Or Stabilization)

Quantity Tons: 0.5
Waste Quantity: 1000
Quantity Unit: P
Additional Code 1: Not reported
Additional Code 2: Not reported
Additional Code 3: Not reported
Additional Code 4: Not reported
Additional Code 5: Not reported

Shipment Date: 20061115
Creation Date: 3/30/2007 13:33:40
Receipt Date: 20061116
Manifest ID: 000924805JJK
Trans EPA ID: CAR000007013
Trans Name: CLEARWATER ENVIRONMENTAL
Trans 2 EPA ID: Not reported
Trans 2 Name: Not reported
TSDf EPA ID: CAL000161743

Map ID
Direction
Distance
Elevation

MAP FINDINGS

Site

Database(s)

EDR ID Number
EPA ID Number

CIRCOSTA IRON AND METAL CO INC (Continued)

1000819111

Trans Name: ALVISO INDEPENDENT OIL
TSDf Alt EPA ID: Not reported
TSDf Alt Name: Not reported
Waste Code Description: 223 - Unspecified oil-containing waste
RCRA Code: Not reported
Meth Code: H141 - Storage, Bulking, And/Or Transfer Off Site--No Treatment/Reovery (H010-H129) Or (H131-H135)
Quantity Tons: 2.81475
Waste Quantity: 675
Quantity Unit: G
Additional Code 1: Not reported
Additional Code 2: Not reported
Additional Code 3: Not reported
Additional Code 4: Not reported
Additional Code 5: Not reported

Shipment Date: 20061114
Creation Date: 3/30/2007 13:33:02
Receipt Date: 20061116
Manifest ID: 000924816JJK
Trans EPA ID: CAR000007013
Trans Name: CLEARWATER ENVIRONMENTAL
Trans 2 EPA ID: Not reported
Trans 2 Name: Not reported
TSDf EPA ID: CAL000161743
Trans Name: ALVISO INDEPENDENT OIL
TSDf Alt EPA ID: Not reported
TSDf Alt Name: Not reported
Waste Code Description: 223 - Unspecified oil-containing waste
RCRA Code: Not reported
Meth Code: H141 - Storage, Bulking, And/Or Transfer Off Site--No Treatment/Reovery (H010-H129) Or (H131-H135)

Quantity Tons: 2.502
Waste Quantity: 600
Quantity Unit: G
Additional Code 1: Not reported
Additional Code 2: Not reported
Additional Code 3: Not reported
Additional Code 4: Not reported
Additional Code 5: Not reported

Shipment Date: 20060829
Creation Date: 10/25/2006 18:31:09
Receipt Date: 20060901
Manifest ID: 23330758
Trans EPA ID: OKD981588791
Trans Name: TRIAD TRANSPORT
Trans 2 EPA ID: Not reported
Trans 2 Name: Not reported
TSDf EPA ID: NVT330010000
Trans Name: US ECOLOGY
TSDf Alt EPA ID: Not reported
TSDf Alt Name: Not reported
Waste Code Description: 223 - Unspecified oil-containing waste
RCRA Code: Not reported
Meth Code: D80 - Disposal, Land Fill
Quantity Tons: 1.2

Map ID
Direction
Distance
Elevation

MAP FINDINGS

Site

Database(s)

EDR ID Number
EPA ID Number

CIRCOSTA IRON AND METAL CO INC (Continued)

1000819111

Waste Quantity:	2400
Quantity Unit:	P
Additional Code 1:	Not reported
Additional Code 2:	Not reported
Additional Code 3:	Not reported
Additional Code 4:	Not reported
Additional Code 5:	Not reported
Shipment Date:	20060720
Creation Date:	9/17/2006 18:32:06
Receipt Date:	20060802
Manifest ID:	24976211
Trans EPA ID:	CAR000007013
Trans Name:	CLEARWATER ENVIRONMENTAL
Trans 2 EPA ID:	Not reported
Trans 2 Name:	Not reported
TSDf EPA ID:	CAL000161743
Trans Name:	ALVISO INDEPENDENT OIL
TSDf Alt EPA ID:	CAL000161743
TSDf Alt Name:	Not reported
Waste Code Description:	223 - Unspecified oil-containing waste
RCRA Code:	Not reported
Meth Code:	R01 - Recycler
Quantity Tons:	0.834
Waste Quantity:	200
Quantity Unit:	G
Additional Code 1:	Not reported
Additional Code 2:	Not reported
Additional Code 3:	Not reported
Additional Code 4:	Not reported
Additional Code 5:	Not reported
Shipment Date:	20060425
Creation Date:	7/29/2006 18:33:20
Receipt Date:	20060428
Manifest ID:	23330744
Trans EPA ID:	OKD981588791
Trans Name:	TRIAD TRANSPORT
Trans 2 EPA ID:	Not reported
Trans 2 Name:	Not reported
TSDf EPA ID:	NVT330010000
Trans Name:	US ECOLOGY
TSDf Alt EPA ID:	Not reported
TSDf Alt Name:	Not reported
Waste Code Description:	261 - Not reported
RCRA Code:	Not reported
Meth Code:	D99 - Disposal, Other
Quantity Tons:	8.5
Waste Quantity:	17000
Quantity Unit:	P
Additional Code 1:	Not reported
Additional Code 2:	Not reported
Additional Code 3:	Not reported
Additional Code 4:	Not reported
Additional Code 5:	Not reported
Shipment Date:	20060202

Map ID
Direction
Distance
Elevation

MAP FINDINGS

Site

Database(s)

EDR ID Number
EPA ID Number

CIRCOSTA IRON AND METAL CO INC (Continued)

1000819111

Creation Date: 6/14/2006 18:34:03
Receipt Date: 20060209
Manifest ID: 23784728
Trans EPA ID: CAR000129304
Trans Name: FILTER RECYCLING
Trans 2 EPA ID: CAD982444481
Trans 2 Name: FILTER RECYCLING SVS
TSDf EPA ID: NVT330010000
Trans Name: US ECOLOGY
TSDf Alt EPA ID: Not reported
TSDf Alt Name: Not reported
Waste Code Description: 611 - Contaminated soil from site clean-ups
RCRA Code: Not reported
Meth Code: D80 - Disposal, Land Fill
Quantity Tons: 3.685
Waste Quantity: 7370
Quantity Unit: P
Additional Code 1: Not reported
Additional Code 2: Not reported
Additional Code 3: Not reported
Additional Code 4: Not reported
Additional Code 5: Not reported

Shipment Date: 20060202
Creation Date: 6/14/2006 18:34:03
Receipt Date: 20060209
Manifest ID: 23784728
Trans EPA ID: CAR000129304
Trans Name: FILTER RECYCLING
Trans 2 EPA ID: CAD982444481
Trans 2 Name: FILTER RECYCLING SVS
TSDf EPA ID: NVT330010000
Trans Name: US ECOLOGY
TSDf Alt EPA ID: Not reported
TSDf Alt Name: Not reported
Waste Code Description: 261 - Not reported
RCRA Code: Not reported
Meth Code: H01 - Transfer Station
Quantity Tons: 0.91466
Waste Quantity: 830
Quantity Unit: K
Additional Code 1: Not reported
Additional Code 2: Not reported
Additional Code 3: Not reported
Additional Code 4: Not reported
Additional Code 5: Not reported

Additional Info:
Year: 1997
Gen EPA ID: CAD983650797

Shipment Date: 19971222
Creation Date: 3/31/1998 0:00:00
Receipt Date: 19980102
Manifest ID: 96837137
Trans EPA ID: CAL000138484
Trans Name: Not reported

Map ID
Direction
Distance
Elevation

MAP FINDINGS

Site

Database(s)

EDR ID Number
EPA ID Number

CIRCOSTA IRON AND METAL CO INC (Continued)

1000819111

Trans 2 EPA ID: Not reported
Trans 2 Name: Not reported
TSDf EPA ID: CAT080013352
Trans Name: Not reported
TSDf Alt EPA ID: CAT080013352
TSDf Alt Name: Not reported
Waste Code Description: 222 - Oil/water separation sludge
RCRA Code: Not reported
Meth Code: R01 - Recycler
Quantity Tons: 7.923
Waste Quantity: 1900
Quantity Unit: G
Additional Code 1: Not reported
Additional Code 2: Not reported
Additional Code 3: Not reported
Additional Code 4: Not reported
Additional Code 5: Not reported

Shipment Date: 19971006
Creation Date: 3/18/1998 0:00:00
Receipt Date: 19971007
Manifest ID: 95243039
Trans EPA ID: CAL000138484
Trans Name: Not reported
Trans 2 EPA ID: Not reported
Trans 2 Name: Not reported
TSDf EPA ID: CAT080013352
Trans Name: Not reported
TSDf Alt EPA ID: Not reported
TSDf Alt Name: Not reported
Waste Code Description: 222 - Oil/water separation sludge
RCRA Code: Not reported
Meth Code: R01 - Recycler
Quantity Tons: 6.255
Waste Quantity: 1500
Quantity Unit: G
Additional Code 1: Not reported
Additional Code 2: Not reported
Additional Code 3: Not reported
Additional Code 4: Not reported
Additional Code 5: Not reported

Shipment Date: 19970714
Creation Date: 12/4/1997 0:00:00
Receipt Date: 19970718
Manifest ID: 96822349
Trans EPA ID: CAL000138484
Trans Name: Not reported
Trans 2 EPA ID: Not reported
Trans 2 Name: Not reported
TSDf EPA ID: CAT080013352
Trans Name: Not reported
TSDf Alt EPA ID: Not reported
TSDf Alt Name: Not reported
Waste Code Description: 222 - Oil/water separation sludge
RCRA Code: Not reported
Meth Code: R01 - Recycler

Map ID
Direction
Distance
Elevation

MAP FINDINGS

Site

Database(s)

EDR ID Number
EPA ID Number

CIRCOSTA IRON AND METAL CO INC (Continued)

1000819111

Quantity Tons:	7.506
Waste Quantity:	1800
Quantity Unit:	G
Additional Code 1:	Not reported
Additional Code 2:	Not reported
Additional Code 3:	Not reported
Additional Code 4:	Not reported
Additional Code 5:	Not reported
Shipment Date:	19970418
Creation Date:	6/26/1997 0:00:00
Receipt Date:	19970422
Manifest ID:	96822301
Trans EPA ID:	CAD028277036
Trans Name:	Not reported
Trans 2 EPA ID:	Not reported
Trans 2 Name:	Not reported
TSDf EPA ID:	CAT080013352
Trans Name:	Not reported
TSDf Alt EPA ID:	Not reported
TSDf Alt Name:	Not reported
Waste Code Description:	222 - Oil/water separation sludge
RCRA Code:	Not reported
Meth Code:	R01 - Recycler
Quantity Tons:	8.34
Waste Quantity:	2000
Quantity Unit:	G
Additional Code 1:	Not reported
Additional Code 2:	Not reported
Additional Code 3:	Not reported
Additional Code 4:	Not reported
Additional Code 5:	Not reported
Shipment Date:	19970122
Creation Date:	6/26/1997 0:00:00
Receipt Date:	Not reported
Manifest ID:	95243057
Trans EPA ID:	CAD028277036
Trans Name:	Not reported
Trans 2 EPA ID:	Not reported
Trans 2 Name:	Not reported
TSDf EPA ID:	CAT080013352
Trans Name:	Not reported
TSDf Alt EPA ID:	Not reported
TSDf Alt Name:	Not reported
Waste Code Description:	222 - Oil/water separation sludge
RCRA Code:	Not reported
Meth Code:	- Not reported
Quantity Tons:	6.672
Waste Quantity:	1600
Quantity Unit:	G
Additional Code 1:	Not reported
Additional Code 2:	Not reported
Additional Code 3:	Not reported
Additional Code 4:	Not reported
Additional Code 5:	Not reported

Map ID
Direction
Distance
Elevation

MAP FINDINGS

Site

Database(s)

EDR ID Number
EPA ID Number

CIRCOSTA IRON AND METAL CO INC (Continued)

1000819111

Additional Info:

Year:	2005
Gen EPA ID:	CAD983650797
Shipment Date:	20050916
Creation Date:	1/13/2006 15:15:13
Receipt Date:	20050916
Manifest ID:	24720526
Trans EPA ID:	TXR000050930
Trans Name:	SAFETY-KLEEN SYSTEMS INC
Trans 2 EPA ID:	Not reported
Trans 2 Name:	Not reported
TSDF EPA ID:	CAD053044053
Trans Name:	SAFETY-KLEEN SYSTEMS INC
TSDF Alt EPA ID:	CAD053044053
TSDF Alt Name:	Not reported
Waste Code Description:	134 - Aqueous solution with <10% total organic residues
RCRA Code:	Not reported
Meth Code:	H01 - Transfer Station
Quantity Tons:	0.084
Waste Quantity:	20
Quantity Unit:	G
Additional Code 1:	Not reported
Additional Code 2:	Not reported
Additional Code 3:	Not reported
Additional Code 4:	Not reported
Additional Code 5:	Not reported
Shipment Date:	20050608
Creation Date:	8/17/2005 18:33:44
Receipt Date:	20050608
Manifest ID:	24493662
Trans EPA ID:	TXR000050930
Trans Name:	SAFETY-KLEEN SYSTEMS INC
Trans 2 EPA ID:	Not reported
Trans 2 Name:	Not reported
TSDF EPA ID:	CAT000613943
Trans Name:	Not reported
TSDF Alt EPA ID:	CAT000613943
TSDF Alt Name:	Not reported
Waste Code Description:	134 - Aqueous solution with <10% total organic residues
RCRA Code:	Not reported
Meth Code:	H01 - Transfer Station
Quantity Tons:	0.063
Waste Quantity:	15
Quantity Unit:	G
Additional Code 1:	Not reported
Additional Code 2:	Not reported
Additional Code 3:	Not reported
Additional Code 4:	Not reported
Additional Code 5:	Not reported
Shipment Date:	20050302
Creation Date:	6/1/2005 18:31:04
Receipt Date:	20050302
Manifest ID:	24488785
Trans EPA ID:	TXR000050930

Map ID
Direction
Distance
Elevation

MAP FINDINGS

Site

Database(s)

EDR ID Number
EPA ID Number

CIRCOSTA IRON AND METAL CO INC (Continued)

1000819111

Trans Name: SAFETY-KLEEN SYSTEMS INC
Trans 2 EPA ID: Not reported
Trans 2 Name: Not reported
TSDf EPA ID: CAT000613943
Trans Name: SAFETY-KLEEN SYSTEMS INC
TSDf Alt EPA ID: CAT000613943
TSDf Alt Name: Not reported
Waste Code Description: 134 - Aqueous solution with <10% total organic residues
RCRA Code: Not reported
Meth Code: H01 - Transfer Station
Quantity Tons: 0.0924
Waste Quantity: 22
Quantity Unit: G
Additional Code 1: Not reported
Additional Code 2: Not reported
Additional Code 3: Not reported
Additional Code 4: Not reported
Additional Code 5: Not reported

Additional Info:

Year: 2001
Gen EPA ID: CAD983650797

Shipment Date: 20011218
Creation Date: 2/20/2002 0:00:00
Receipt Date: 20011219
Manifest ID: 20576363
Trans EPA ID: SCR000075150
Trans Name: Not reported
Trans 2 EPA ID: Not reported
Trans 2 Name: Not reported
TSDf EPA ID: CAD059494310
Trans Name: Not reported
TSDf Alt EPA ID: CAD059494310
TSDf Alt Name: Not reported
Waste Code Description: 222 - Oil/water separation sludge
RCRA Code: Not reported
Meth Code: R01 - Recycler
Quantity Tons: 5.2125
Waste Quantity: 1250
Quantity Unit: G
Additional Code 1: Not reported
Additional Code 2: Not reported
Additional Code 3: Not reported
Additional Code 4: Not reported
Additional Code 5: Not reported

Shipment Date: 20010925
Creation Date: 1/16/2002 0:00:00
Receipt Date: 20011001
Manifest ID: 21023547
Trans EPA ID: SCR000075150
Trans Name: Not reported
Trans 2 EPA ID: Not reported
Trans 2 Name: Not reported
TSDf EPA ID: CAD059494310
Trans Name: Not reported

Map ID
Direction
Distance
Elevation

MAP FINDINGS

Site

Database(s)

EDR ID Number
EPA ID Number

CIRCOSTA IRON AND METAL CO INC (Continued)

1000819111

TSDf Alt EPA ID: CAD059494310
TSDf Alt Name: Not reported
Waste Code Description: 222 - Oil/water separation sludge
RCRA Code: Not reported
Meth Code: - Not reported
Quantity Tons: 6.255
Waste Quantity: 1500
Quantity Unit: G
Additional Code 1: Not reported
Additional Code 2: Not reported
Additional Code 3: Not reported
Additional Code 4: Not reported
Additional Code 5: Not reported

Shipment Date: 20010709
Creation Date: 10/1/2001 0:00:00
Receipt Date: 20010709
Manifest ID: 20340996
Trans EPA ID: SCR000075150
Trans Name: Not reported
Trans 2 EPA ID: Not reported
Trans 2 Name: Not reported
TSDf EPA ID: CAD059494310
Trans Name: Not reported
TSDf Alt EPA ID: CAD059494310
TSDf Alt Name: Not reported
Waste Code Description: 222 - Oil/water separation sludge
RCRA Code: Not reported
Meth Code: R01 - Recycler
Quantity Tons: 2.502
Waste Quantity: 600
Quantity Unit: G
Additional Code 1: Not reported
Additional Code 2: Not reported
Additional Code 3: Not reported
Additional Code 4: Not reported
Additional Code 5: Not reported

Shipment Date: 20010412
Creation Date: 6/27/2001 0:00:00
Receipt Date: 20010417
Manifest ID: 20340995
Trans EPA ID: SCR000075150
Trans Name: Not reported
Trans 2 EPA ID: Not reported
Trans 2 Name: Not reported
TSDf EPA ID: CAD059494310
Trans Name: Not reported
TSDf Alt EPA ID: CAD059494310
TSDf Alt Name: Not reported
Waste Code Description: 222 - Oil/water separation sludge
RCRA Code: Not reported
Meth Code: H01 - Transfer Station
Quantity Tons: 3.0232
Waste Quantity: 725
Quantity Unit: G
Additional Code 1: Not reported

Map ID
Direction
Distance
Elevation

MAP FINDINGS

Site

Database(s)

EDR ID Number
EPA ID Number

CIRCOSTA IRON AND METAL CO INC (Continued)

1000819111

Additional Code 2: Not reported
Additional Code 3: Not reported
Additional Code 4: Not reported
Additional Code 5: Not reported

Additional Info:

Year: 1998
Gen EPA ID: CAD983650797

Shipment Date: 19981210
Creation Date: 2/8/1999 0:00:00
Receipt Date: 19981213
Manifest ID: 98508321
Trans EPA ID: CAD028277036
Trans Name: Not reported
Trans 2 EPA ID: Not reported
Trans 2 Name: Not reported
TSDf EPA ID: CAT080013352
Trans Name: Not reported
TSDf Alt EPA ID: CAT080013352
TSDf Alt Name: Not reported
Waste Code Description: 222 - Oil/water separation sludge
RCRA Code: Not reported
Meth Code: R01 - Recycler
Quantity Tons: 5.6295
Waste Quantity: 1350
Quantity Unit: G
Additional Code 1: Not reported
Additional Code 2: Not reported
Additional Code 3: Not reported
Additional Code 4: Not reported
Additional Code 5: Not reported

Shipment Date: 19980707
Creation Date: 9/15/1998 0:00:00
Receipt Date: 19980709
Manifest ID: 96836895
Trans EPA ID: CAL000138484
Trans Name: Not reported
Trans 2 EPA ID: Not reported
Trans 2 Name: Not reported
TSDf EPA ID: CAT080013352
Trans Name: Not reported
TSDf Alt EPA ID: CAT080013352
TSDf Alt Name: Not reported
Waste Code Description: 222 - Oil/water separation sludge
RCRA Code: Not reported
Meth Code: R01 - Recycler
Quantity Tons: 7.923
Waste Quantity: 1900
Quantity Unit: G
Additional Code 1: Not reported
Additional Code 2: Not reported
Additional Code 3: Not reported
Additional Code 4: Not reported
Additional Code 5: Not reported

Map ID
Direction
Distance
Elevation

MAP FINDINGS

Site

Database(s)

EDR ID Number
EPA ID Number

CIRCOSTA IRON AND METAL CO INC (Continued)

1000819111

Shipment Date: 19980303
Creation Date: 5/26/1998 0:00:00
Receipt Date: 19980305
Manifest ID: 96837015
Trans EPA ID: CAD028277036
Trans Name: Not reported
Trans 2 EPA ID: Not reported
Trans 2 Name: Not reported
TSDf EPA ID: CAT080013352
Trans Name: Not reported
TSDf Alt EPA ID: CAT080013352
TSDf Alt Name: Not reported
Waste Code Description: 222 - Oil/water separation sludge
RCRA Code: Not reported
Meth Code: R01 - Recycler
Quantity Tons: 5.004
Waste Quantity: 1200
Quantity Unit: G
Additional Code 1: Not reported
Additional Code 2: Not reported
Additional Code 3: Not reported
Additional Code 4: Not reported
Additional Code 5: Not reported

Additional Info:

Year: 2004
Gen EPA ID: CAD983650797

Shipment Date: 20041118
Creation Date: 2/17/2005 18:32:22
Receipt Date: 20041118
Manifest ID: 23722650
Trans EPA ID: TXR000050930
Trans Name: SAFETY-KLEEN SYSTEMS INC
Trans 2 EPA ID: Not reported
Trans 2 Name: Not reported
TSDf EPA ID: CAT000613943
Trans Name: SAFETY-KLEEN SYSTEMS INC
TSDf Alt EPA ID: CAT000613943
TSDf Alt Name: Not reported
Waste Code Description: 134 - Aqueous solution with <10% total organic residues
RCRA Code: Not reported
Meth Code: H01 - Transfer Station
Quantity Tons: 0.0756
Waste Quantity: 18
Quantity Unit: G
Additional Code 1: Not reported
Additional Code 2: Not reported
Additional Code 3: Not reported
Additional Code 4: Not reported
Additional Code 5: Not reported

Shipment Date: 20041019
Creation Date: 1/20/2005 18:31:32
Receipt Date: 20041021
Manifest ID: 23739600
Trans EPA ID: TXR000050930

Map ID
Direction
Distance
Elevation

MAP FINDINGS

Site

Database(s)

EDR ID Number
EPA ID Number

CIRCOSTA IRON AND METAL CO INC (Continued)

1000819111

Trans Name: SAFETY-KLEEN SYSTEMS
Trans 2 EPA ID: Not reported
Trans 2 Name: Not reported
TSDf EPA ID: Not reported
Trans Name: RESOURCE RECOVERY TECHNIQUES OF ARIZONA INC
TSDf Alt EPA ID: Not reported
TSDf Alt Name: Not reported
Waste Code Description: 261 - Not reported
RCRA Code: Not reported
Meth Code: - Not reported
Quantity Tons: 3.9615
Waste Quantity: 950
Quantity Unit: G
Additional Code 1: Not reported
Additional Code 2: Not reported
Additional Code 3: Not reported
Additional Code 4: Not reported
Additional Code 5: Not reported

Shipment Date: 20040816
Creation Date: 12/28/2004 14:46:39
Receipt Date: 20040816
Manifest ID: 23515409
Trans EPA ID: TXR000050930
Trans Name: SAFETY-KLEEN SYSTEMS INC
Trans 2 EPA ID: Not reported
Trans 2 Name: Not reported
TSDf EPA ID: CAT000613943
Trans Name: SAFETY-KLEEN SYSTEMS INC
TSDf Alt EPA ID: CAT000613943
TSDf Alt Name: Not reported
Waste Code Description: 134 - Aqueous solution with <10% total organic residues
RCRA Code: Not reported
Meth Code: H01 - Transfer Station
Quantity Tons: 0.0882
Waste Quantity: 21
Quantity Unit: G
Additional Code 1: Not reported
Additional Code 2: Not reported
Additional Code 3: Not reported
Additional Code 4: Not reported
Additional Code 5: Not reported

Shipment Date: 20040511
Creation Date: 10/15/2004 8:41:08
Receipt Date: 20040517
Manifest ID: 23478266
Trans EPA ID: TXR000050930
Trans Name: SAFETY-KLEEN SYSTEMS INC
Trans 2 EPA ID: Not reported
Trans 2 Name: Not reported
TSDf EPA ID: CA0000084517
Trans Name: SAFETY-KLEEN SYSTEMS INC
TSDf Alt EPA ID: CA0000084517
TSDf Alt Name: Not reported
Waste Code Description: 134 - Aqueous solution with <10% total organic residues
RCRA Code: Not reported

Map ID
Direction
Distance
Elevation

MAP FINDINGS

Site

Database(s)

EDR ID Number
EPA ID Number

CIRCOSTA IRON AND METAL CO INC (Continued)

1000819111

Meth Code: H01 - Transfer Station
Quantity Tons: 0.0798
Waste Quantity: 19
Quantity Unit: G
Additional Code 1: Not reported
Additional Code 2: Not reported
Additional Code 3: Not reported
Additional Code 4: Not reported
Additional Code 5: Not reported

Shipment Date: 20040129
Creation Date: 8/19/2004 11:23:00
Receipt Date: 20040202
Manifest ID: 22574781
Trans EPA ID: TXR000050930
Trans Name: SAFETY-KLEEN SYSTEMS INC
Trans 2 EPA ID: Not reported
Trans 2 Name: Not reported
TSDf EPA ID: CA0000084517
Trans Name: SAFETY-KLEEN SYSTEMS INC
TSDf Alt EPA ID: CA0000084517
TSDf Alt Name: Not reported
Waste Code Description: 134 - Aqueous solution with <10% total organic residues
RCRA Code: Not reported
Meth Code: H01 - Transfer Station
Quantity Tons: 0.0966
Waste Quantity: 23
Quantity Unit: G
Additional Code 1: Not reported
Additional Code 2: Not reported
Additional Code 3: Not reported
Additional Code 4: Not reported
Additional Code 5: Not reported

Additional Info:

Year: 1996
Gen EPA ID: CAD983650797

Shipment Date: 19961203
Creation Date: 6/26/1997 0:00:00
Receipt Date: 19961209
Manifest ID: 95120197
Trans EPA ID: CAD028277036
Trans Name: Not reported
Trans 2 EPA ID: Not reported
Trans 2 Name: Not reported
TSDf EPA ID: CAT080013352
Trans Name: Not reported
TSDf Alt EPA ID: CAT080013352
TSDf Alt Name: Not reported
Waste Code Description: 222 - Oil/water separation sludge
RCRA Code: Not reported
Meth Code: R01 - Recycler
Quantity Tons: 5.004
Waste Quantity: 1200
Quantity Unit: G
Additional Code 1: Not reported

Map ID
Direction
Distance
Elevation

MAP FINDINGS

Site

Database(s)

EDR ID Number
EPA ID Number

CIRCOSTA IRON AND METAL CO INC (Continued)

1000819111

Additional Code 2: Not reported
Additional Code 3: Not reported
Additional Code 4: Not reported
Additional Code 5: Not reported

Shipment Date: 19960805
Creation Date: 5/30/1997 0:00:00
Receipt Date: 19960807
Manifest ID: 93700700
Trans EPA ID: CAD028277036
Trans Name: Not reported
Trans 2 EPA ID: Not reported
Trans 2 Name: Not reported
TSDf EPA ID: CAT080013352
Trans Name: Not reported
TSDf Alt EPA ID: Not reported
TSDf Alt Name: Not reported
Waste Code Description: 222 - Oil/water separation sludge
RCRA Code: Not reported
Meth Code: R01 - Recycler
Quantity Tons: 4.587
Waste Quantity: 1100
Quantity Unit: G
Additional Code 1: Not reported
Additional Code 2: Not reported
Additional Code 3: Not reported
Additional Code 4: Not reported
Additional Code 5: Not reported

Additional Info:
Year: 1994
Gen EPA ID: CAD983650797

Shipment Date: 19941128
Creation Date: 3/28/1996 0:00:00
Receipt Date: 19941128
Manifest ID: 93606877
Trans EPA ID: CAT080011059
Trans Name: Not reported
Trans 2 EPA ID: Not reported
Trans 2 Name: Not reported
TSDf EPA ID: CAD083166728
Trans Name: Not reported
TSDf Alt EPA ID: CAD083166728
TSDf Alt Name: Not reported
Waste Code Description: 223 - Unspecified oil-containing waste
RCRA Code: Not reported
Meth Code: R01 - Recycler
Quantity Tons: 2.502
Waste Quantity: 600
Quantity Unit: G
Additional Code 1: Not reported
Additional Code 2: Not reported
Additional Code 3: Not reported
Additional Code 4: Not reported
Additional Code 5: Not reported

Map ID
Direction
Distance
Elevation

MAP FINDINGS

Site

Database(s)

EDR ID Number
EPA ID Number

CIRCOSTA IRON AND METAL CO INC (Continued)

1000819111

Additional Info:

Year:	1999
Gen EPA ID:	CAD983650797
Shipment Date:	19991130
Creation Date:	2/1/2000 0:00:00
Receipt Date:	19991202
Manifest ID:	99015593
Trans EPA ID:	ILD984908202
Trans Name:	Not reported
Trans 2 EPA ID:	Not reported
Trans 2 Name:	Not reported
TSDf EPA ID:	CAD059494310
Trans Name:	Not reported
TSDf Alt EPA ID:	CAD059494310
TSDf Alt Name:	Not reported
Waste Code Description:	222 - Oil/water separation sludge
RCRA Code:	Not reported
Meth Code:	H01 - Transfer Station
Quantity Tons:	5.004
Waste Quantity:	1200
Quantity Unit:	G
Additional Code 1:	Not reported
Additional Code 2:	Not reported
Additional Code 3:	Not reported
Additional Code 4:	Not reported
Additional Code 5:	Not reported
Shipment Date:	19990915
Creation Date:	11/19/1999 0:00:00
Receipt Date:	19990921
Manifest ID:	99262297
Trans EPA ID:	ILD984908202
Trans Name:	Not reported
Trans 2 EPA ID:	Not reported
Trans 2 Name:	Not reported
TSDf EPA ID:	CAD059494310
Trans Name:	Not reported
TSDf Alt EPA ID:	CAD059494310
TSDf Alt Name:	Not reported
Waste Code Description:	222 - Oil/water separation sludge
RCRA Code:	Not reported
Meth Code:	H01 - Transfer Station
Quantity Tons:	3.1275
Waste Quantity:	750
Quantity Unit:	G
Additional Code 1:	Not reported
Additional Code 2:	Not reported
Additional Code 3:	Not reported
Additional Code 4:	Not reported
Additional Code 5:	Not reported
Shipment Date:	19990624
Creation Date:	8/24/1999 0:00:00
Receipt Date:	19990629
Manifest ID:	99262296
Trans EPA ID:	ILD984908202

Map ID
Direction
Distance
Elevation

MAP FINDINGS

Site

Database(s)

EDR ID Number
EPA ID Number

CIRCOSTA IRON AND METAL CO INC (Continued)

1000819111

Trans Name: Not reported
Trans 2 EPA ID: Not reported
Trans 2 Name: Not reported
TSDf EPA ID: CAD059494310
Trans Name: Not reported
TSDf Alt EPA ID: CAD059494310
TSDf Alt Name: Not reported
Waste Code Description: 222 - Oil/water separation sludge
RCRA Code: Not reported
Meth Code: H01 - Transfer Station
Quantity Tons: 4.391
Waste Quantity: 1053
Quantity Unit: G
Additional Code 1: Not reported
Additional Code 2: Not reported
Additional Code 3: Not reported
Additional Code 4: Not reported
Additional Code 5: Not reported

Shipment Date: 19990317
Creation Date: 5/17/1999 0:00:00
Receipt Date: 19990318
Manifest ID: 98678026
Trans EPA ID: ILD984908202
Trans Name: Not reported
Trans 2 EPA ID: Not reported
Trans 2 Name: Not reported
TSDf EPA ID: CAD059494310
Trans Name: Not reported
TSDf Alt EPA ID: Not reported
TSDf Alt Name: Not reported
Waste Code Description: 222 - Oil/water separation sludge
RCRA Code: Not reported
Meth Code: H01 - Transfer Station
Quantity Tons: 4.391
Waste Quantity: 1053
Quantity Unit: G
Additional Code 1: Not reported
Additional Code 2: Not reported
Additional Code 3: Not reported
Additional Code 4: Not reported
Additional Code 5: Not reported

Shipment Date: 19990128
Creation Date: 4/5/1999 0:00:00
Receipt Date: 19990206
Manifest ID: 98508265
Trans EPA ID: CAL000138484
Trans Name: Not reported
Trans 2 EPA ID: Not reported
Trans 2 Name: Not reported
TSDf EPA ID: CAT080013352
Trans Name: Not reported
TSDf Alt EPA ID: CAT080013352
TSDf Alt Name: Not reported
Waste Code Description: 222 - Oil/water separation sludge
RCRA Code: Not reported

Map ID
Direction
Distance
Elevation

MAP FINDINGS

Site

Database(s)

EDR ID Number
EPA ID Number

CIRCOSTA IRON AND METAL CO INC (Continued)

1000819111

Meth Code: R01 - Recycler
Quantity Tons: 7.506
Waste Quantity: 1800
Quantity Unit: G
Additional Code 1: Not reported
Additional Code 2: Not reported
Additional Code 3: Not reported
Additional Code 4: Not reported
Additional Code 5: Not reported

Shipment Date: 19990112
Creation Date: 3/1/1999 0:00:00
Receipt Date: 19990112
Manifest ID: 98454910
Trans EPA ID: CAD982030173
Trans Name: Not reported
Trans 2 EPA ID: Not reported
Trans 2 Name: Not reported
TSDf EPA ID: CAD009466392
Trans Name: Not reported
TSDf Alt EPA ID: CAD009466392
TSDf Alt Name: Not reported
Waste Code Description: 512 - Other empty containers 30 gallons or more
RCRA Code: Not reported
Meth Code: R01 - Recycler
Quantity Tons: 0.5
Waste Quantity: 1000
Quantity Unit: P
Additional Code 1: Not reported
Additional Code 2: Not reported
Additional Code 3: Not reported
Additional Code 4: Not reported
Additional Code 5: Not reported

Additional Info:

Year: 2008
Gen EPA ID: CAD983650797

Shipment Date: 20081209
Creation Date: 4/28/2009 18:30:08
Receipt Date: 20081212
Manifest ID: 001233632FLE
Trans EPA ID: OKD981588791
Trans Name: TRIAD TRANSPORT INC
Trans 2 EPA ID: Not reported
Trans 2 Name: Not reported
TSDf EPA ID: Not reported
Trans Name: US ECOLOGY
TSDf Alt EPA ID: Not reported
TSDf Alt Name: Not reported
Waste Code Description: 223 - Unspecified oil-containing waste
RCRA Code: Not reported
Meth Code: H132 - Landfill Or Surface Impoundment That Will Be Closed As Landfill(To Include On-Site Treatment And/Or Stabilization)

Quantity Tons: 0.2625
Waste Quantity: 525
Quantity Unit: P

Map ID
Direction
Distance
Elevation

MAP FINDINGS

Site

Database(s)

EDR ID Number
EPA ID Number

CIRCOSTA IRON AND METAL CO INC (Continued)

1000819111

Additional Code 1:	Not reported
Additional Code 2:	Not reported
Additional Code 3:	Not reported
Additional Code 4:	Not reported
Additional Code 5:	Not reported
Shipment Date:	20080728
Creation Date:	9/25/2008 18:30:24
Receipt Date:	20080730
Manifest ID:	004541187JJK
Trans EPA ID:	CAD028277036
Trans Name:	ASBURY ENVIRONMENTAL SERVICES
Trans 2 EPA ID:	Not reported
Trans 2 Name:	Not reported
TSDf EPA ID:	CAT080013352
Trans Name:	DEMENNO/KERDOON
TSDf Alt EPA ID:	Not reported
TSDf Alt Name:	Not reported
Waste Code Description:	223 - Unspecified oil-containing waste
RCRA Code:	Not reported
Meth Code:	H039 - Other Recovery Of Reclamation For Reuse Including Acid Regeneration, Organics Recovery Ect
Quantity Tons:	2.085
Waste Quantity:	500
Quantity Unit:	G
Additional Code 1:	Not reported
Additional Code 2:	Not reported
Additional Code 3:	Not reported
Additional Code 4:	Not reported
Additional Code 5:	Not reported
Shipment Date:	20080422
Creation Date:	8/29/2008 18:30:08
Receipt Date:	20080425
Manifest ID:	001233643FLE
Trans EPA ID:	OKD981588791
Trans Name:	TRIAD TRANSPORT INC
Trans 2 EPA ID:	Not reported
Trans 2 Name:	Not reported
TSDf EPA ID:	NVT330010000
Trans Name:	US ECOLOGY
TSDf Alt EPA ID:	Not reported
TSDf Alt Name:	Not reported
Waste Code Description:	223 - Unspecified oil-containing waste
RCRA Code:	Not reported
Meth Code:	H132 - Landfill Or Surface Impoundment That Will Be Closed As Landfill(To Include On-Site Treatment And/Or Stabilization)
Quantity Tons:	0.6
Waste Quantity:	1200
Quantity Unit:	P
Additional Code 1:	Not reported
Additional Code 2:	Not reported
Additional Code 3:	Not reported
Additional Code 4:	Not reported
Additional Code 5:	Not reported
Shipment Date:	20080317

Map ID
Direction
Distance
Elevation

MAP FINDINGS

Site

Database(s)

EDR ID Number
EPA ID Number

CIRCOSTA IRON AND METAL CO INC (Continued)

1000819111

Creation Date: 7/2/2008 18:30:07
Receipt Date: 20080331
Manifest ID: 003478597JJK
Trans EPA ID: CAD028277036
Trans Name: ASBURY ENVIRONMENTAL SERVICES
Trans 2 EPA ID: Not reported
Trans 2 Name: Not reported
TSDf EPA ID: CAT080013352
Trans Name: DEMENNO / KERDOON
TSDf Alt EPA ID: Not reported
TSDf Alt Name: Not reported
Waste Code Description: 223 - Unspecified oil-containing waste
RCRA Code: Not reported
Meth Code: H039 - Other Recovery Of Reclamation For Reuse Including Acid
Regeneration, Organics Recovery Ect

Quantity Tons: 0.4587
Waste Quantity: 110
Quantity Unit: G
Additional Code 1: Not reported
Additional Code 2: Not reported
Additional Code 3: Not reported
Additional Code 4: Not reported
Additional Code 5: Not reported

Shipment Date: 20080122
Creation Date: 6/4/2008 18:30:22
Receipt Date: 20080125
Manifest ID: 002464517JJK
Trans EPA ID: OKD981588791
Trans Name: TRIAD TRANSPORT INC
Trans 2 EPA ID: Not reported
Trans 2 Name: Not reported
TSDf EPA ID: NVT330010000
Trans Name: US ECOLOGY
TSDf Alt EPA ID: Not reported
TSDf Alt Name: Not reported
Waste Code Description: 223 - Unspecified oil-containing waste
RCRA Code: Not reported
Meth Code: H132 - Landfill Or Surface Impoundment That Will Be Closed As
Landfill(To Include On-Site Treatment And/Or Stabilization)

Quantity Tons: 0.54
Waste Quantity: 1080
Quantity Unit: P
Additional Code 1: Not reported
Additional Code 2: Not reported
Additional Code 3: Not reported
Additional Code 4: Not reported
Additional Code 5: Not reported

Additional Info:
Year: 2012
Gen EPA ID: CAD983650797

Shipment Date: 20120406
Creation Date: 5/30/2012 20:30:16
Receipt Date: 20120411
Manifest ID: 009503996JJK

Map ID
Direction
Distance
Elevation

MAP FINDINGS

Site

Database(s)

EDR ID Number
EPA ID Number

CIRCOSTA IRON AND METAL CO INC (Continued)

1000819111

Trans EPA ID: CAR000217513
Trans Name: ENVIRONMENTAL LOGISTICS INC
Trans 2 EPA ID: Not reported
Trans 2 Name: Not reported
TSDf EPA ID: CAD982444481
Trans Name: FILTER RECYCLING SERVICES INC
TSDf Alt EPA ID: Not reported
TSDf Alt Name: Not reported
Waste Code Description: 352 - Other organic solids
RCRA Code: Not reported
Meth Code: H141 - Storage, Bulking, And/Or Transfer Off Site--No
Treatment/Reovery (H010-H129) Or (H131-H135)
Quantity Tons: 0.225
Waste Quantity: 450
Quantity Unit: P
Additional Code 1: Not reported
Additional Code 2: Not reported
Additional Code 3: Not reported
Additional Code 4: Not reported
Additional Code 5: Not reported

Additional Info:

Year: 2007
Gen EPA ID: CAD983650797

Shipment Date: 20070904
Creation Date: 12/28/2007 18:31:00
Receipt Date: 20070912
Manifest ID: 003174861JJK
Trans EPA ID: CAD028277036
Trans Name: ASBURY ENVIRONMENTAL SERVICES
Trans 2 EPA ID: Not reported
Trans 2 Name: Not reported
TSDf EPA ID: CAT080013352
Trans Name: DEMENNO / KERDOON
TSDf Alt EPA ID: Not reported
TSDf Alt Name: Not reported
Waste Code Description: 223 - Unspecified oil-containing waste
RCRA Code: Not reported
Meth Code: H039 - Other Recovery Of Reclamation For Reuse Including Acid
Regeneration, Organics Recovery Ect
Quantity Tons: 3.1275
Waste Quantity: 750
Quantity Unit: G
Additional Code 1: Not reported
Additional Code 2: Not reported
Additional Code 3: Not reported
Additional Code 4: Not reported
Additional Code 5: Not reported

Shipment Date: 20070620
Creation Date: 11/3/2007 18:30:29
Receipt Date: 20070625
Manifest ID: 002545359JJK
Trans EPA ID: CAD028277036
Trans Name: ASBURY ENVIRONMENTAL SERVICES
Trans 2 EPA ID: Not reported

Map ID
Direction
Distance
Elevation

MAP FINDINGS

Site

Database(s)

EDR ID Number
EPA ID Number

CIRCOSTA IRON AND METAL CO INC (Continued)

1000819111

Trans 2 Name:	Not reported
TSDf EPA ID:	CAT080013352
Trans Name:	DEMENNO / KERDOON
TSDf Alt EPA ID:	Not reported
TSDf Alt Name:	Not reported
Waste Code Description:	223 - Unspecified oil-containing waste
RCRA Code:	Not reported
Meth Code:	H039 - Other Recovery Of Reclamation For Reuse Including Acid Regeneration, Organics Recovery Ect
Quantity Tons:	2.085
Waste Quantity:	500
Quantity Unit:	G
Additional Code 1:	Not reported
Additional Code 2:	Not reported
Additional Code 3:	Not reported
Additional Code 4:	Not reported
Additional Code 5:	Not reported
Shipment Date:	20070418
Creation Date:	12/10/2007 18:30:36
Receipt Date:	20070420
Manifest ID:	000350391FLE
Trans EPA ID:	OKD981588791
Trans Name:	TRIAD TRANSPORT
Trans 2 EPA ID:	Not reported
Trans 2 Name:	Not reported
TSDf EPA ID:	NVT330010000
Trans Name:	US ECOLOGY
TSDf Alt EPA ID:	Not reported
TSDf Alt Name:	Not reported
Waste Code Description:	223 - Unspecified oil-containing waste
RCRA Code:	Not reported
Meth Code:	H132 - Landfill Or Surface Impoundment That Will Be Closed As Landfill(To Include On-Site Treatment And/Or Stabilization)
Quantity Tons:	0.9
Waste Quantity:	1800
Quantity Unit:	P
Additional Code 1:	Not reported
Additional Code 2:	Not reported
Additional Code 3:	Not reported
Additional Code 4:	Not reported
Additional Code 5:	Not reported
Shipment Date:	20070123
Creation Date:	10/8/2007 18:30:17
Receipt Date:	20070126
Manifest ID:	001233623FLE
Trans EPA ID:	OKD981588791
Trans Name:	TRIAD TRANSPORT INC
Trans 2 EPA ID:	Not reported
Trans 2 Name:	Not reported
TSDf EPA ID:	NVT330010000
Trans Name:	US ECOLOGY
TSDf Alt EPA ID:	Not reported
TSDf Alt Name:	Not reported
Waste Code Description:	223 - Unspecified oil-containing waste
RCRA Code:	Not reported

Map ID
Direction
Distance
Elevation

MAP FINDINGS

Site

Database(s)

EDR ID Number
EPA ID Number

CIRCOSTA IRON AND METAL CO INC (Continued)

1000819111

Meth Code: H132 - Landfill Or Surface Impoundment That Will Be Closed As
Landfill(To Include On-Site Treatment And/Or Stabilization)
Quantity Tons: 0.61
Waste Quantity: 1220
Quantity Unit: P
Additional Code 1: Not reported
Additional Code 2: Not reported
Additional Code 3: Not reported
Additional Code 4: Not reported
Additional Code 5: Not reported

Additional Info:

Year: 2000
Gen EPA ID: CAD983650797

Shipment Date: 20001025
Creation Date: 1/9/2001 0:00:00
Receipt Date: 20001026
Manifest ID: 20576362
Trans EPA ID: SCR000075150
Trans Name: Not reported
Trans 2 EPA ID: Not reported
Trans 2 Name: Not reported
TSDf EPA ID: CAD059494310
Trans Name: Not reported
TSDf Alt EPA ID: CAD059494310
TSDf Alt Name: Not reported
Waste Code Description: 222 - Oil/water separation sludge
RCRA Code: Not reported
Meth Code: H01 - Transfer Station
Quantity Tons: 2.8147
Waste Quantity: 675
Quantity Unit: G
Additional Code 1: Not reported
Additional Code 2: Not reported
Additional Code 3: Not reported
Additional Code 4: Not reported
Additional Code 5: Not reported

Shipment Date: 20000720
Creation Date: 9/25/2000 0:00:00
Receipt Date: 20000721
Manifest ID: 99808030
Trans EPA ID: SCR000075150
Trans Name: Not reported
Trans 2 EPA ID: Not reported
Trans 2 Name: Not reported
TSDf EPA ID: CAD059494310
Trans Name: Not reported
TSDf Alt EPA ID: CAD059494310
TSDf Alt Name: Not reported
Waste Code Description: 222 - Oil/water separation sludge
RCRA Code: Not reported
Meth Code: H01 - Transfer Station
Quantity Tons: 7.2975
Waste Quantity: 1750
Quantity Unit: G

Map ID
Direction
Distance
Elevation

MAP FINDINGS

Site

Database(s)

EDR ID Number
EPA ID Number

CIRCOSTA IRON AND METAL CO INC (Continued)

1000819111

Additional Code 1:	Not reported
Additional Code 2:	Not reported
Additional Code 3:	Not reported
Additional Code 4:	Not reported
Additional Code 5:	Not reported
Shipment Date:	20000502
Creation Date:	7/12/2000 0:00:00
Receipt Date:	20000503
Manifest ID:	99015595
Trans EPA ID:	ILD984908202
Trans Name:	Not reported
Trans 2 EPA ID:	Not reported
Trans 2 Name:	Not reported
TSDf EPA ID:	CAD059494310
Trans Name:	Not reported
TSDf Alt EPA ID:	CAD059494310
TSDf Alt Name:	Not reported
Waste Code Description:	222 - Oil/water separation sludge
RCRA Code:	Not reported
Meth Code:	H01 - Transfer Station
Quantity Tons:	5.004
Waste Quantity:	1200
Quantity Unit:	G
Additional Code 1:	Not reported
Additional Code 2:	Not reported
Additional Code 3:	Not reported
Additional Code 4:	Not reported
Additional Code 5:	Not reported
Shipment Date:	20000214
Creation Date:	5/1/2000 0:00:00
Receipt Date:	20000215
Manifest ID:	99015594
Trans EPA ID:	ILD984908202
Trans Name:	Not reported
Trans 2 EPA ID:	Not reported
Trans 2 Name:	Not reported
TSDf EPA ID:	CAD059494310
Trans Name:	Not reported
TSDf Alt EPA ID:	CAD059494310
TSDf Alt Name:	Not reported
Waste Code Description:	222 - Oil/water separation sludge
RCRA Code:	Not reported
Meth Code:	H01 - Transfer Station
Quantity Tons:	3.753
Waste Quantity:	900
Quantity Unit:	G
Additional Code 1:	Not reported
Additional Code 2:	Not reported
Additional Code 3:	Not reported
Additional Code 4:	Not reported
Additional Code 5:	Not reported
Additional Info:	
Year:	2016
Gen EPA ID:	CAD983650797

Map ID
Direction
Distance
Elevation

MAP FINDINGS

Site

Database(s)

EDR ID Number
EPA ID Number

CIRCOSTA IRON AND METAL CO INC (Continued)

1000819111

Shipment Date: 20150205
Creation Date: 5/6/2015 22:15:19
Receipt Date: 20150223
Manifest ID: 013802286JJK
Trans EPA ID: CAD028277036
Trans Name: ASBURY ENVIRONMENTAL SERVICES
Trans 2 EPA ID: Not reported
Trans 2 Name: Not reported
TSDf EPA ID: CAD097030993
Trans Name: EVOQUA WATER TECHNOLOGIES LLC
TSDf Alt EPA ID: Not reported
TSDf Alt Name: Not reported
Waste Code Description: 352 - Other organic solids
RCRA Code: Not reported
Meth Code: H141 - Storage, Bulking, And/Or Transfer Off Site--No Treatment/Reovery (H010-H129) Or (H131-H135)

Quantity Tons: 0.5
Waste Quantity: 1000
Quantity Unit: P
Additional Code 1: Not reported
Additional Code 2: Not reported
Additional Code 3: Not reported
Additional Code 4: Not reported
Additional Code 5: Not reported

Additional Info:

Year: 2003
Gen EPA ID: CAD983650797

Shipment Date: 20031209
Creation Date: 7/30/2004 18:31:14
Receipt Date: 20031210
Manifest ID: 22958896
Trans EPA ID: TXR000050930
Trans Name: SAFETY-KLEEN SYSTEMS INC
Trans 2 EPA ID: Not reported
Trans 2 Name: Not reported
TSDf EPA ID: CAD059494310
Trans Name: CLEAN HARBORS SAN JOSE LL
TSDf Alt EPA ID: CAD059494310
TSDf Alt Name: Not reported
Waste Code Description: 222 - Oil/water separation sludge
RCRA Code: Not reported
Meth Code: H01 - Transfer Station
Quantity Tons: 2.085
Waste Quantity: 500
Quantity Unit: G
Additional Code 1: Not reported
Additional Code 2: Not reported
Additional Code 3: Not reported
Additional Code 4: Not reported
Additional Code 5: Not reported

Shipment Date: 20031023
Creation Date: 8/20/2004 8:27:39
Receipt Date: 20031029
Manifest ID: 22520202

Map ID
Direction
Distance
Elevation

MAP FINDINGS

Site

Database(s)

EDR ID Number
EPA ID Number

CIRCOSTA IRON AND METAL CO INC (Continued)

1000819111

Trans EPA ID:	TXR000050930
Trans Name:	SAFETY-KLEEN SYSTEMS INC
Trans 2 EPA ID:	Not reported
Trans 2 Name:	Not reported
TSDF EPA ID:	CA0000084517
Trans Name:	SAFETY-KLEEN SYSTEMS INC
TSDF Alt EPA ID:	CA0000084517
TSDF Alt Name:	Not reported
Waste Code Description:	134 - Aqueous solution with <10% total organic residues
RCRA Code:	Not reported
Meth Code:	H01 - Transfer Station
Quantity Tons:	0.0798
Waste Quantity:	19
Quantity Unit:	G
Additional Code 1:	Not reported
Additional Code 2:	Not reported
Additional Code 3:	Not reported
Additional Code 4:	Not reported
Additional Code 5:	Not reported
Shipment Date:	20030911
Creation Date:	8/5/2004 10:08:03
Receipt Date:	20030915
Manifest ID:	22651357
Trans EPA ID:	TXR000050930
Trans Name:	SAFETY-KLEEN SYSTEMS INC
Trans 2 EPA ID:	Not reported
Trans 2 Name:	Not reported
TSDF EPA ID:	CAD059494310
Trans Name:	CLEAN HARBORS SAN JOSE LL
TSDF Alt EPA ID:	CAD059494310
TSDF Alt Name:	Not reported
Waste Code Description:	222 - Oil/water separation sludge
RCRA Code:	Not reported
Meth Code:	H01 - Transfer Station
Quantity Tons:	2.085
Waste Quantity:	500
Quantity Unit:	G
Additional Code 1:	Not reported
Additional Code 2:	Not reported
Additional Code 3:	Not reported
Additional Code 4:	Not reported
Additional Code 5:	Not reported
Shipment Date:	20030725
Creation Date:	7/28/2004 10:45:53
Receipt Date:	20030725
Manifest ID:	22882148
Trans EPA ID:	TXR000050930
Trans Name:	Not reported
Trans 2 EPA ID:	Not reported
Trans 2 Name:	Not reported
TSDF EPA ID:	CAT000613943
Trans Name:	Not reported
TSDF Alt EPA ID:	CAT000613943
TSDF Alt Name:	Not reported
Waste Code Description:	213 - Hydrocarbon solvents (benzene, hexane, Stoddard, etc.)

Map ID
Direction
Distance
Elevation

MAP FINDINGS

Site

Database(s)

EDR ID Number
EPA ID Number

CIRCOSTA IRON AND METAL CO INC (Continued)

1000819111

RCRA Code:	D039
Meth Code:	H01 - Transfer Station
Quantity Tons:	0.06255
Waste Quantity:	15
Quantity Unit:	G
Additional Code 1:	Not reported
Additional Code 2:	Not reported
Additional Code 3:	Not reported
Additional Code 4:	Not reported
Additional Code 5:	Not reported
Shipment Date:	20030718
Creation Date:	7/26/2004 18:31:36
Receipt Date:	20030728
Manifest ID:	22347322
Trans EPA ID:	CAD063547996
Trans Name:	Not reported
Trans 2 EPA ID:	Not reported
Trans 2 Name:	Not reported
TSDf EPA ID:	CAT000646117
Trans Name:	Not reported
TSDf Alt EPA ID:	CAT000646117
TSDf Alt Name:	Not reported
Waste Code Description:	181 - Other inorganic solid waste Organics
RCRA Code:	Not reported
Meth Code:	D80 - Disposal, Land Fill
Quantity Tons:	0.22518
Waste Quantity:	54
Quantity Unit:	G
Additional Code 1:	Not reported
Additional Code 2:	Not reported
Additional Code 3:	Not reported
Additional Code 4:	Not reported
Additional Code 5:	Not reported
Shipment Date:	20030612
Creation Date:	7/29/2004 7:46:19
Receipt Date:	20030613
Manifest ID:	21566726
Trans EPA ID:	SCR000075150
Trans Name:	Not reported
Trans 2 EPA ID:	Not reported
Trans 2 Name:	Not reported
TSDf EPA ID:	CAD059494310
Trans Name:	Not reported
TSDf Alt EPA ID:	CAD059494310
TSDf Alt Name:	Not reported
Waste Code Description:	222 - Oil/water separation sludge
RCRA Code:	Not reported
Meth Code:	H01 - Transfer Station
Quantity Tons:	2.085
Waste Quantity:	500
Quantity Unit:	G
Additional Code 1:	Not reported
Additional Code 2:	Not reported
Additional Code 3:	Not reported
Additional Code 4:	Not reported

Map ID
Direction
Distance
Elevation

MAP FINDINGS

Site

Database(s)

EDR ID Number
EPA ID Number

CIRCOSTA IRON AND METAL CO INC (Continued)

1000819111

Additional Code 5:	Not reported
Shipment Date:	20030501
Creation Date:	9/2/2003 18:31:45
Receipt Date:	20030501
Manifest ID:	22371222
Trans EPA ID:	TXR000050930
Trans Name:	Not reported
Trans 2 EPA ID:	Not reported
Trans 2 Name:	Not reported
TSDf EPA ID:	CAT000613943
Trans Name:	Not reported
TSDf Alt EPA ID:	CAT000613943
TSDf Alt Name:	Not reported
Waste Code Description:	213 - Hydrocarbon solvents (benzene, hexane, Stoddard, etc.
RCRA Code:	D039
Meth Code:	H01 - Transfer Station
Quantity Tons:	0.05838
Waste Quantity:	14
Quantity Unit:	G
Additional Code 1:	Not reported
Additional Code 2:	Not reported
Additional Code 3:	Not reported
Additional Code 4:	Not reported
Additional Code 5:	Not reported
Shipment Date:	20030327
Creation Date:	7/12/2003 18:31:23
Receipt Date:	20030327
Manifest ID:	22441025
Trans EPA ID:	TXR000050930
Trans Name:	Not reported
Trans 2 EPA ID:	Not reported
Trans 2 Name:	Not reported
TSDf EPA ID:	CAT000613943
Trans Name:	Not reported
TSDf Alt EPA ID:	CAT000613943
TSDf Alt Name:	Not reported
Waste Code Description:	213 - Hydrocarbon solvents (benzene, hexane, Stoddard, etc.
RCRA Code:	D039
Meth Code:	H01 - Transfer Station
Quantity Tons:	0.08757
Waste Quantity:	21
Quantity Unit:	G
Additional Code 1:	Not reported
Additional Code 2:	Not reported
Additional Code 3:	Not reported
Additional Code 4:	Not reported
Additional Code 5:	Not reported
Shipment Date:	20030313
Creation Date:	9/2/2003 18:31:45
Receipt Date:	20030318
Manifest ID:	22342743
Trans EPA ID:	TXR000050930
Trans Name:	Not reported
Trans 2 EPA ID:	Not reported

Map ID
Direction
Distance
Elevation

MAP FINDINGS

Site

Database(s)

EDR ID Number
EPA ID Number

CIRCOSTA IRON AND METAL CO INC (Continued)

1000819111

Trans 2 Name: Not reported
TSDf EPA ID: CAD059494310
Trans Name: Not reported
TSDf Alt EPA ID: CAD059494310
TSDf Alt Name: Not reported
Waste Code Description: 222 - Oil/water separation sludge
RCRA Code: Not reported
Meth Code: H01 - Transfer Station
Quantity Tons: 2.085
Waste Quantity: 500
Quantity Unit: G
Additional Code 1: Not reported
Additional Code 2: Not reported
Additional Code 3: Not reported
Additional Code 4: Not reported
Additional Code 5: Not reported

HIST CORTESE:

edr_fname: CIRCOSTA IRON & METAL COM
edr_fadd1: 1801 EVANS
City,State,Zip: SAN FRANCISCO, CA 94124
Region: CORTESE
Facility County Code: 38
Reg By: LTNKA
Reg Id: 38-1375

CERS:

Name: EXCESS RECOVERY, INC
Address: 1801 EVANS ST.
City,State,Zip: SAN FRANCISCO, CA
Site ID: 508599
CERS ID: 38-AA-0022
CERS Description: Solid Waste and Recycle Sites

Affiliation:

Affiliation Type Desc: Legal Operator
Entity Name: Excess Recovery, Inc.
Entity Title: Not reported
Affiliation Address: Tony Lottice1801 Evans Avenue
Affiliation City: San Francisco
Affiliation State: CA
Affiliation Country: Not reported
Affiliation Zip: 94124
Affiliation Phone: 6503394718

Affiliation Type Desc: Legal Owner
Entity Name: Circosta Metals
Entity Title: Not reported
Affiliation Address: Nick Circosta1801 Evans Avenue
Affiliation City: San Francisco
Affiliation State: CA
Affiliation Country: Not reported
Affiliation Zip: 94424
Affiliation Phone: 4152828568

Name: CIRCOSTA IRON & METAL CO.

Map ID
Direction
Distance
Elevation

MAP FINDINGS

Site

Database(s)

EDR ID Number
EPA ID Number

CIRCOSTA IRON AND METAL CO INC (Continued)

1000819111

Address: 1801 EVANS AVE
City,State,Zip: SAN FRANCISCO, CA 94124-231502
Site ID: 231502
CERS ID: T0607501260
CERS Description: Leaking Underground Storage Tank Cleanup Site

Affiliation:

Affiliation Type Desc: Regional Board Caseworker
Entity Name: Regional Water Board - SAN FRANCISCO BAY RWQCB (REGION 2)
Entity Title: Not reported
Affiliation Address: 1515 CLAY ST SUITE 1400
Affiliation City: OAKLAND
Affiliation State: CA
Affiliation Country: Not reported
Affiliation Zip: Not reported
Affiliation Phone: Not reported

HWTS:

Name: CIRCOSTA IRON AND METAL CO INC
Address: 1801 EVANS AVE
Address 2: Not reported
City,State,Zip: SAN FRANCISCO, CA 941240000
EPA ID: CAD983650797
Inactive Date: Not reported
Create Date: 10/23/1992
Last Act Date: 07/17/2020
Mailing Name: Not reported
Mailing Address: 1801 EVANS AVE
Mailing Address 2: Not reported
Mailing City,State,Zip: SAN FRANCISCO, CA 941240000
Owner Name: STEVE CIRCOSTA
Owner Address: 1801 EVANS AVE
Owner Address 2: Not reported
Owner City,State,Zip: SAN FRANCISCO, CA 941241103
Contact Name: STELLA OHMAN
Contact Address: 1801 EVANS AVE
Contact Address 2: Not reported
City,State,Zip: SAN FRANCISCO, CA 94124

NAICS:

EPA ID: CAD983650797
Create Date: 2002-03-14 16:36:27.000
NAICS Code: 42193
NAICS Description: Recyclable Material Wholesalers
Issued EPA ID Date: 1992-10-23 00:00:00
Inactive Date: Not reported
Facility Name: CIRCOSTA IRON AND METAL CO INC
Facility Address: 1801 EVANS AVE
Facility Address 2: Not reported
Facility City: SAN FRANCISCO
Facility County: Not reported
Facility State: CA
Facility Zip: 941240000

Map ID
Direction
Distance
Elevation

MAP FINDINGS

Site

Database(s)

EDR ID Number
EPA ID Number

186
WNW
1/4-1/2
0.468 mi.
2470 ft.

OLIVER PADILLA SM. VOL. CD/I OPERATION
1901 GALVEZ STREET
SAN FRANCISCO, CA 94124

CA SWF/LF S126984252
N/A

Relative:
Lower
Actual:
10 ft.

SWF/LF (SWIS):
Name: OLIVER PADILLA SM. VOL. CD/I OPERATION
Address: 1901 GALVEZ STREET
City,State,Zip: SAN FRANCISCO, CA 94124
Region: STATE
Facility ID: 38-AA-0014
SWIS Number: 38-AA-0014
Point of Contact: Harprit Mattu
Is Archived: Yes
Is Closed Illegal Abandoned: No
Is Site Inert Debris Engineered Fill: No
Is Financial Assurances Responsible: No
Absorbed On: Not reported
Operational Status: Closed
Absorbed By: Not reported
Closed Illegal Abandoned Category: Not reported
EPA Federal Registry ID: Not reported
ARB District: Bay Area
SWRCB Region: San Francisco Bay
Local Government: San Francisco
Reporting Agency Legal Name: County of San Francisco
Reporting Agency Department: Department of Public Health, Environmental Health Branch
Enforcing Agency Legal Name: County of San Francisco
Enforcing Agency Department: Department of Public Health, Environmental Health Branch
Regulation Status: Notification

Operator:
SWIS Number: 38-AA-0014
Site Name: Oliver Padilla Sm. Vol. CD/I Operation
Site Operational Status: Closed
Site Type: Non-Disposal Only
Site Regulatory Status: Notification
Latitude: 37.74383
Longitude: -122.39362
Is Archived: Yes
Operator: OP Trucking CDI Operations
Started On: 8/23/2004
Contact Name: Not reported
Contact Title: Not reported
Contact Email: Not reported
Contact Phone: (650) 492-8535
Street Address: Oliver Padilla 6718-A Mission Street
Operator City: San Francisco
Operator State: CA
Operator Zip: 94014

Waste:
SWIS Number: 38-AA-0014
Site Name: Oliver Padilla Sm. Vol. CD/I Operation
Activity: Small Volume CDI Debris Processing Operation
Waste Type: Construction/demolition
Site Is Archived: Yes
Site Operational Status: Closed

Map ID
Direction
Distance
Elevation

MAP FINDINGS

Site

Database(s)

EDR ID Number
EPA ID Number

OLIVER PADILLA SM. VOL. CD/I OPERATION (Continued)

S126984252

Site Regulatory Status: Notification
Site Type: Non-Disposal Only
Point of Contact: Harprit Mattu
Activity Is Archived: Yes
Activity Operational Status: Closed
Activity Regulatory Status: Notification
Activity Category: Transfer/Processing
Activity Classification: Solid Waste Operation

**AG187
NNW
1/4-1/2
0.475 mi.
2506 ft.**

**LOOMIS ARMORED, INC. (FORMER)
1060 MARIN STREET
SAN FRANCISCO, CA 94124
Site 1 of 2 in cluster AG**

**CA LUST S104581528
CA HIST CORTESE N/A
CA CERS**

**Relative:
Lower
Actual:
10 ft.**

LUST:
Name: LOOMIS ARMORED, INC. (FORMER)
Address: 1060 MARIN STREET
City,State,Zip: SAN FRANCISCO, CA 94124
Lead Agency: SAN FRANCISCO COUNTY LOP
Case Type: LUST Cleanup Site
Geo Track: http://geotracker.waterboards.ca.gov/profile_report.asp?global_id=T0607500173
Global Id: T0607500173
Latitude: 37.7490508
Longitude: -122.3871195
Status: Completed - Case Closed
Status Date: 09/22/1995
Case Worker: SC
RB Case Number: 38-0203
Local Agency: SAN FRANCISCO COUNTY LOP
File Location: Not reported
Local Case Number: 10297
Potential Media Affect: Other Groundwater (uses other than drinking water)
Potential Contaminants of Concern: Diesel
Site History: Not reported

LUST:
Global Id: T0607500173
Contact Type: Regional Board Caseworker
Contact Name: Regional Water Board
Organization Name: SAN FRANCISCO BAY RWQCB (REGION 2)
Address: 1515 CLAY ST SUITE 1400
City: OAKLAND
Email: Not reported
Phone Number: Not reported

Global Id: T0607500173
Contact Type: Local Agency Caseworker
Contact Name: STEPHANIE CUSHING
Organization Name: SAN FRANCISCO COUNTY LOP
Address: 1390 MARKET STREET #210
City: SAN FRANCISCO
Email: stephanie.cushing@sfdph.org
Phone Number: Not reported

LUST:
Global Id: T0607500173

Map ID
Direction
Distance
Elevation

MAP FINDINGS

Site

Database(s)

EDR ID Number
EPA ID Number

LOOMIS ARMORED, INC. (FORMER) (Continued)

S104581528

Action Type: Other
Date: 10/12/1989
Action: Leak Discovery

Global Id: T0607500173
Action Type: Other
Date: 01/02/1965
Action: Leak Reported

LUST:

Global Id: T0607500173
Status: Open - Case Begin Date
Status Date: 10/12/1989

Global Id: T0607500173
Status: Completed - Case Closed
Status Date: 09/22/1995

HIST CORTESE:

edr_fname: LOOMIS ARMOUR FORMER
edr_fadd1: 1060 MARIN
City,State,Zip: SAN FRANCISCO, CA
Region: CORTESE
Facility County Code: 38
Reg By: LTNKA
Reg Id: 38-0203

CERS:

Name: LOOMIS ARMORED, INC. (FORMER)
Address: 1060 MARIN STREET
City,State,Zip: SAN FRANCISCO, CA 94124
Site ID: 213940
CERS ID: T0607500173
CERS Description: Leaking Underground Storage Tank Cleanup Site

Affiliation:

Affiliation Type Desc: Local Agency Caseworker
Entity Name: STEPHANIE CUSHING - SAN FRANCISCO COUNTY LOP
Entity Title: Not reported
Affiliation Address: 1390 MARKET STREET #210
Affiliation City: SAN FRANCISCO
Affiliation State: CA
Affiliation Country: Not reported
Affiliation Zip: Not reported
Affiliation Phone: Not reported

Affiliation Type Desc: Regional Board Caseworker
Entity Name: Regional Water Board - SAN FRANCISCO BAY RWQCB (REGION 2)
Entity Title: Not reported
Affiliation Address: 1515 CLAY ST SUITE 1400
Affiliation City: OAKLAND
Affiliation State: CA
Affiliation Country: Not reported
Affiliation Zip: Not reported
Affiliation Phone: Not reported

Map ID
Direction
Distance
Elevation

MAP FINDINGS

Site

Database(s)

EDR ID Number
EPA ID Number

AG188 **LOOMIS ARMORED, INC. (FORMER)**
NNW **1060 MARIN STREET**
1/4-1/2 **SAN FRANCISCO, CA 94124**
0.475 mi.
2506 ft. **Site 2 of 2 in cluster AG**

CA LUST **S104396867**
CA Cortese **N/A**

Relative:
Lower
Actual:
10 ft.

LUST REG 2:
Region: 2
Facility Id: 38-0203
Facility Status: Case Closed
Case Number: 10297
How Discovered: Not reported
Leak Cause: Not reported
Leak Source: Not reported
Date Leak Confirmed: Not reported
Oversight Program: LUST
Prelim. Site Assessment Wokplan Submitted: Not reported
Preliminary Site Assessment Began: Not reported
Pollution Characterization Began: Not reported
Pollution Remediation Plan Submitted: Not reported
Date Remediation Action Underway: Not reported
Date Post Remedial Action Monitoring Began: Not reported

SAN FRANCISCO CO. LUST:

Name: Loomis Armored,
Address: 1060 Marin Street
City: San Francisco
Region: SAN FRANCISCO
Facility ID: 38-0203
Facility Status: Case Closed
Case Number: 10297
Case Type: Other ground water affected
Release Date: 10/12/1989
Discovered Date: 10/12/1989
Substance: Diesel
Substance Qty: Not reported
How Discovered: Tank Closure
How Stopped: Close Tank
Report Date: 10/12/1989
Case Closed: 9/22/1995
Closed Date: 9/22/1995
Leak Source: Tank
Leak Cause: Structure Failure
Leak Confirmed: Not reported
Entered Date: 9/14/1994
Number of Wells: Not reported
Regional Board: San Francisco Bay Region
Local Agency: 38000
Lead Agency: Local Agency
Program: LOP
Responsible Party: Not reported
RP Address: Not reported
Operator: Not reported
Staff Initial: VP
Facility Staff: SC
Cross Street: 3RD ST
NOR Date: 9/14/1994
MTBE Current: Not reported
MTBE Current Date: Not reported

Map ID
Direction
Distance
Elevation

MAP FINDINGS

Site

Database(s)

EDR ID Number
EPA ID Number

LOOMIS ARMORED, INC. (FORMER) (Continued)

S104396867

MTBE: NT
Maximum MTBE Soil: Not reported
Maximum MTBE GW: Not reported
MTBE DATE: Not reported
Review Date: Not reported
Workplan Submitted: Not reported
Assessment Underway: Not reported
Pollution Characterization: Not reported
Corrective Action Plan: Not reported
Remediation Underway: Not reported
Monitoring Begun: Not reported
Funding: Federal
Interim Remediation: No
Priority: Not reported
Abatement: No Action Taken - no action has as yet been taken at the site
Enforcement Type: 2A
Enforcement Due Date: Not reported
Basin: Islais Basin
Beneficial Use: No
Lat/Long: Not reported
CUFID: Not reported
Suspended: No
Stopped Date: 1/19/1990
Free Product: Yes
Depth to Grnd Wtr: 10'
Gradient: Not reported
Benzene: Not reported
Primary Substance: Diesel fuel oil
Enforcement Type: 2A
Amount of Free Produce: Not reported
Benzene Test: Not reported
Maximum Soil GW: Not reported
Max Soil Concentration: Not reported
TPH Tested: Not reported
Max TPH GW: Not reported
Max TPH Soil: Not reported
TPH Date: Not reported
Block: Not reported
Lot: Not reported
Notify: False
TPH Current: Not reported
TPH Current Date: Not reported
Grnd Wtr Qualifier: Not reported
Soil Qualifier: Not reported
Comments: Not reported
Summary: Not reported

CORTESE:

Name: LOOMIS ARMORED, INC. (FORMER)
Address: 1060 MARIN STREET
City,State,Zip: SAN FRANCISCO, CA 94124
Region: CORTESE
Envirostor Id: Not reported
Global ID: T0607500173
Site/Facility Type: LUST CLEANUP SITE
Cleanup Status: COMPLETED - CASE CLOSED
Status Date: Not reported

Map ID
Direction
Distance
Elevation

MAP FINDINGS

Site

Database(s)

EDR ID Number
EPA ID Number

LOOMIS ARMORED, INC. (FORMER) (Continued)

S104396867

Site Code: Not reported
Latitude: Not reported
Longitude: Not reported
Owner: Not reported
Enf Type: Not reported
Swat R: Not reported
Flag: active
Order No: Not reported
Waste Discharge System No: Not reported
Effective Date: Not reported
Region 2: Not reported
WID Id: Not reported
Solid Waste Id No: Not reported
Waste Management Uit Name: Not reported
File Name: Active Open

189
North
1/4-1/2
0.475 mi.
2510 ft.

HABENICHT & HOWLETT
888 MARIN ST
SAN FRANCISCO, CA 94124

CA LUST **U001595667**
CA SWEEPS UST **N/A**
CA HIST UST
CA Cortese
CA HIST CORTESE
CA CERS

Relative:
Lower

LUST REG 2:

Actual:
10 ft.

Region: 2
Facility Id: 38-0170
Facility Status: Case Closed
Case Number: 38-0170
How Discovered: Tank Closure
Leak Cause: Structure Failure
Leak Source: Tank
Date Leak Confirmed: Not reported
Oversight Program: LUST
Prelim. Site Assesment Wokplan Submitted: 3/16/1990
Preliminary Site Assesment Began: Not reported
Pollution Characterization Began: Not reported
Pollution Remediation Plan Submitted: Not reported
Date Remediation Action Underway: Not reported
Date Post Remedial Action Monitoring Began: Not reported

LUST:

Name: HABENICHT & HOWLETT
Address: 888 MARIN ST
City,State,Zip: SAN FRANCISCO, CA 94124
Lead Agency: SAN FRANCISCO BAY RWQCB (REGION 2)
Case Type: LUST Cleanup Site
Geo Track: http://geotracker.waterboards.ca.gov/profile_report.asp?global_id=T0607500147
Global Id: T0607500147
Latitude: 37.749458
Longitude: -122.385081
Status: Completed - Case Closed
Status Date: 01/29/1992
Case Worker: UUU
RB Case Number: 38-0170
Local Agency: SAN FRANCISCO COUNTY LOP
File Location: Not reported
Local Case Number: 38-0170

Map ID
Direction
Distance
Elevation

MAP FINDINGS

Site

Database(s)

EDR ID Number
EPA ID Number

HABENICHT & HOWLETT (Continued)

U001595667

Potential Media Affect: Other Groundwater (uses other than drinking water)
Potential Contaminants of Concern: Gasoline
Site History: Not reported

LUST:

Global Id: T0607500147
Contact Type: Regional Board Caseworker
Contact Name: Regional Water Board
Organization Name: SAN FRANCISCO BAY RWQCB (REGION 2)
Address: 1515 CLAY ST SUITE 1400
City: OAKLAND
Email: Not reported
Phone Number: Not reported

Global Id: T0607500147
Contact Type: Local Agency Caseworker
Contact Name: UNK
Organization Name: SAN FRANCISCO COUNTY LOP
Address: Not reported
City: r2 UNKNOWN
Email: Not reported
Phone Number: Not reported

LUST:

Global Id: T0607500147
Action Type: ENFORCEMENT
Date: 07/20/2012
Action: Staff Letter

Global Id: T0607500147
Action Type: Other
Date: 06/05/1987
Action: Leak Discovery

Global Id: T0607500147
Action Type: Other
Date: 06/05/1987
Action: Leak Stopped

Global Id: T0607500147
Action Type: Other
Date: 06/05/1987
Action: Leak Reported

LUST:

Global Id: T0607500147
Status: Open - Case Begin Date
Status Date: 06/05/1987

Global Id: T0607500147
Status: Open - Site Assessment
Status Date: 03/16/1990

Global Id: T0607500147
Status: Completed - Case Closed
Status Date: 01/29/1992

Map ID
Direction
Distance
Elevation

MAP FINDINGS

Site

Database(s)

EDR ID Number
EPA ID Number

HABENICHT & HOWLETT (Continued)

U001595667

SWEEPS UST:

Name: HABENICHT & HOWLETT
Address: 888 MARIN ST
City: SAN FRANCISCO
Status: Not reported
Comp Number: 877
Number: Not reported
Board Of Equalization: Not reported
Referral Date: Not reported
Action Date: Not reported
Created Date: Not reported
Owner Tank Id: Not reported
SWRCB Tank Id: 38-000-000877-000001
Tank Status: Not reported
Capacity: 5000
Active Date: Not reported
Tank Use: UNKNOWN
STG: PRODUCT
Content: UNSPECIFIED
Number Of Tanks: 1

HIST UST:

Name: HABENICHT & HOWLETT
Address: 888 MARIN ST
City,State,Zip: SAN FRANCISCO, CA 94124
File Number: Not reported
URL: Not reported
Region: STATE
Facility ID: 00000012096
Facility Type: Other
Other Type: BUSINESS
Contact Name: Not reported
Telephone: 4152858000
Owner Name: HABENICHT & HOWLETT
Owner Address: 888 MARIN STREET
Owner City,St,Zip: SAN FRANCISCO, CA 94124
Total Tanks: 0001

Tank Num: 001
Container Num: 100
Year Installed: Not reported
Tank Capacity: 00005000
Tank Used for: PRODUCT
Type of Fuel: UNLEADED
Container Construction Thickness: Not reported
Leak Detection: Visual, None

CORTESE:

Name: HABENICHT & HOWLETT
Address: 888 MARIN ST
City,State,Zip: SAN FRANCISCO, CA 94124
Region: CORTESE
Envirostor Id: Not reported
Global ID: T0607500147
Site/Facility Type: LUST CLEANUP SITE
Cleanup Status: COMPLETED - CASE CLOSED

Map ID
Direction
Distance
Elevation

MAP FINDINGS

Site

Database(s)

EDR ID Number
EPA ID Number

HABENICHT & HOWLETT (Continued)

U001595667

Status Date: Not reported
Site Code: Not reported
Latitude: Not reported
Longitude: Not reported
Owner: Not reported
Enf Type: Not reported
Swat R: Not reported
Flag: active
Order No: Not reported
Waste Discharge System No: Not reported
Effective Date: Not reported
Region 2: Not reported
WID Id: Not reported
Solid Waste Id No: Not reported
Waste Management Uit Name: Not reported
File Name: Active Open

HIST CORTESE:

edr_fname: HABENICHT & HOWLETT
edr_fadd1: 888 MARIN
City,State,Zip: SAN FRANCISCO, CA 94124
Region: CORTESE
Facility County Code: 38
Reg By: LTNKA
Reg Id: 38-0170

CERS:

Name: HABENICHT & HOWLETT
Address: 888 MARIN ST
City,State,Zip: SAN FRANCISCO, CA 94124
Site ID: 229458
CERS ID: T0607500147
CERS Description: Leaking Underground Storage Tank Cleanup Site

Affiliation:

Affiliation Type Desc: Local Agency Caseworker
Entity Name: UNK - SAN FRANCISCO COUNTY LOP
Entity Title: Not reported
Affiliation Address: Not reported
Affiliation City: r2 UNKNOWN
Affiliation State: CA
Affiliation Country: Not reported
Affiliation Zip: Not reported
Affiliation Phone: Not reported

Affiliation Type Desc: Regional Board Caseworker
Entity Name: Regional Water Board - SAN FRANCISCO BAY RWQCB (REGION 2)
Entity Title: Not reported
Affiliation Address: 1515 CLAY ST SUITE 1400
Affiliation City: OAKLAND
Affiliation State: CA
Affiliation Country: Not reported
Affiliation Zip: Not reported
Affiliation Phone: Not reported

MAP FINDINGS

Map ID
Direction
Distance
Elevation

Site

Database(s)

EDR ID Number
EPA ID Number

190
ENE
1/4-1/2
0.480 mi.
2532 ft.

**SAN FRANCISCO PORT SITE
PIER 94 @ CARGO WAY & 3RD
SAN FRANCISCO, CA 94124**

**CA CPS-SLIC S106235157
CA NON-CASE INFO N/A**

**Relative:
Lower
Actual:
10 ft.**

SLIC REG 2:
Region: 2
Facility ID: SL18294715
Facility Status: Not reported
Date Closed: Not reported
Local Case #: Not reported
How Discovered: Not reported
Leak Cause: Not reported
Leak Source: Not reported
Date Confirmed: Not reported
Date Prelim Site Assmnt Workplan Submitted: Not reported
Date Preliminary Site Assessment Began: Not reported
Date Pollution Characterization Began: Not reported
Date Remediation Plan Submitted: Not reported
Date Remedial Action Underway: Not reported
Date Post Remedial Action Monitoring Began: Not reported

NON-CASE INFO:

Name: SAN FRANCISCO PORT SITE
Address: PIER 94 @ CARGO WAY & 3RD
City,State,Zip: SAN FRANCISCO, CA 94124
Global ID: SL18294715
Case Type: Non-Case Information
Status: Informational Item
Status Date: 10/01/1995
Lead Agency: SAN FRANCISCO BAY RWQCB (REGION 2)
Case Worker: UUU
Local Agency: Not reported
RB Case Number: SL18294715
Loc Case Number: Not reported
File Location: Not reported
Potential Contaminants of Concern: Not reported
Potential Media Affected: Not reported
Site History: Not reported
Begin Date: 1995-10-01 00:00:00
How Discovered: Not reported
How Discovered Description: Not reported
Stop Method: Not reported
Stop Description: Not reported
Latitude: 37.746015
Longitude: -122.376623
Geotracker: http://geotracker.waterboards.ca.gov/profile_report.asp?global_id=SL18294715

AH191
ESE
1/4-1/2
0.481 mi.
2541 ft.

**P G & E HUNTER'S POINT POWER PLANT
SAN FRANCISCO, CA
Site 1 of 4 in cluster AH**

**CA CPS-SLIC S106610988
N/A**

**Relative:
Lower
Actual:
11 ft.**

SLIC REG 2:
Region: 2
Facility ID: SL376221199
Facility Status: Not reported

Map ID
Direction
Distance
Elevation

MAP FINDINGS

Site

Database(s)

EDR ID Number
EPA ID Number

P G & E HUNTER'S POINT POWER PLANT (Continued)

S106610988

Date Closed: Not reported
Local Case #: Not reported
How Discovered: Not reported
Leak Cause: Not reported
Leak Source: Not reported
Date Confirmed: Not reported
Date Prelim Site Assmnt Workplan Submitted: Not reported
Date Preliminary Site Assessment Began: Not reported
Date Pollution Characterization Began: Not reported
Date Remediation Plan Submitted: Not reported
Date Remedial Action Underway: Not reported
Date Post Remedial Action Monitoring Began: Not reported

AH192
ESE
1/4-1/2
0.498 mi.
2629 ft.

**HUNTERS POINT POWER PL
1000 EVANS
SAN FRANCISCO, CA 94124**

Site 2 of 4 in cluster AH

Relative:
Lower

Actual:
13 ft.

LUST REG 2:

Region: 2
Facility Id: 38-1320
Facility Status: Case Closed
Case Number: 11196
How Discovered: Not reported
Leak Cause: Not reported
Leak Source: Not reported
Date Leak Confirmed: Not reported
Oversight Program: LUST
Prelim. Site Assesment Wokplan Submitted: Not reported
Preliminary Site Assesment Began: Not reported
Pollution Characterization Began: Not reported
Pollution Remediation Plan Submitted: Not reported
Date Remediation Action Underway: Not reported
Date Post Remedial Action Monitoring Began: Not reported

LUST:

Name: PG&E/HUNTERS POINT POWER PLANT
Address: 1000 EVANS AVE
City, State, Zip: SAN FRANCISCO, CA 94124
Lead Agency: SAN FRANCISCO COUNTY LOP
Case Type: LUST Cleanup Site
Geo Track: http://geotracker.waterboards.ca.gov/profile_report.asp?global_id=T0607501205
Global Id: T0607501205
Latitude: 37.738173
Longitude: -122.376917
Status: Completed - Case Closed
Status Date: 07/02/1999
Case Worker: MA
RB Case Number: 38-1320
Local Agency: SAN FRANCISCO COUNTY LOP
File Location: Not reported
Local Case Number: 11196
Potential Media Affect: Other Groundwater (uses other than drinking water)

CA LUST S100942332
CA CHMIRS N/A
CA Cortese
CA ENF
CA HIST CORTESE
CA WDS
CA CIWQS
CA CERS

Map ID
Direction
Distance
Elevation

MAP FINDINGS

Site

Database(s)

EDR ID Number
EPA ID Number

HUNTERS POINT POWER PL (Continued)

S100942332

Potential Contaminants of Concern: Diesel
Site History: Not reported

LUST:

Global Id: T0607501205
Contact Type: Local Agency Caseworker
Contact Name: MAMDOUH AWWAD
Organization Name: SAN FRANCISCO COUNTY LOP
Address: 1390 MARKET STREET, #210
City: SAN FRANCISCO
Email: mamdouh.awwad@sfdph.org
Phone Number: Not reported

Global Id: T0607501205
Contact Type: Regional Board Caseworker
Contact Name: Regional Water Board
Organization Name: SAN FRANCISCO BAY RWQCB (REGION 2)
Address: 1515 CLAY ST SUITE 1400
City: OAKLAND
Email: Not reported
Phone Number: Not reported

LUST:

Global Id: T0607501205
Action Type: Other
Date: 05/22/1998
Action: Leak Discovery

Global Id: T0607501205
Action Type: Other
Date: 01/02/1965
Action: Leak Reported

LUST:

Global Id: T0607501205
Status: Open - Case Begin Date
Status Date: 05/22/1998

Global Id: T0607501205
Status: Completed - Case Closed
Status Date: 07/02/1999

CHMIRS:

Name: Not reported
Address: 1000 EVANS AVE
City, State, Zip: SAN FRANCISCO, CA
OES Incident Number: 10-7169
OES notification: 11/30/2010
OES Date: Not reported
OES Time: Not reported
Date Completed: Not reported
Property Use: Not reported
Agency Id Number: Not reported
Agency Incident Number: Not reported
Time Notified: Not reported

Map ID
Direction
Distance
Elevation

MAP FINDINGS

Site

Database(s)

EDR ID Number
EPA ID Number

HUNTERS POINT POWER PL (Continued)

S100942332

Time Completed:	Not reported
Surrounding Area:	Not reported
Estimated Temperature:	Not reported
Property Management:	Not reported
More Than Two Substances Involved?:	Not reported
Resp Agncy Personel # Of Decontaminated:	Not reported
Responding Agency Personel # Of Injuries:	Not reported
Responding Agency Personel # Of Fatalities:	Not reported
Others Number Of Decontaminated:	Not reported
Others Number Of Injuries:	Not reported
Others Number Of Fatalities:	Not reported
Vehicle Make/year:	Not reported
Vehicle License Number:	Not reported
Vehicle State:	Not reported
Vehicle Id Number:	Not reported
CA DOT PUC/ICC Number:	Not reported
Company Name:	Not reported
Reporting Officer Name/ID:	Not reported
Report Date:	Not reported
Facility Telephone:	Not reported
Waterway Involved:	No
Waterway:	Not reported
Spill Site:	Road
Cleanup By:	Responsible Party
Containment:	Not reported
What Happened:	Not reported
Type:	Not reported
Measure:	Gal(s)
Other:	Not reported
Date/Time:	945
Year:	2010
Agency:	NRC
Incident Date:	11/30/2010
Admin Agency:	San Francisco County Health Department
Amount:	Not reported
Contained:	Unknown
Site Type:	Not reported
E Date:	Not reported
Substance:	Diesel
Quantity Released:	200
Unknown:	Not reported
Substance #2:	Not reported
Substance #3:	Not reported
Evacuations:	Not reported
Number of Injuries:	2
Number of Fatalities:	Not reported
#1 Pipeline:	Not reported
#2 Pipeline:	Not reported
#3 Pipeline:	Not reported
#1 Vessel >= 300 Tons:	Not reported
#2 Vessel >= 300 Tons:	Not reported
#3 Vessel >= 300 Tons:	Not reported
Evacs:	Not reported
Injuries:	Not reported
Fatals:	Not reported
Comments:	Not reported
Description:	CALLER IS REPORTING A DISCHARGE OF DIESEL FUEL

Map ID
Direction
Distance
Elevation

MAP FINDINGS

Site

Database(s)

EDR ID Number
EPA ID Number

HUNTERS POINT POWER PL (Continued)

S100942332

AND HYDRAULIC OIL FROM A LARGE DUMP TRUCK THAT FELL DOWN AN EMBANKMENT AS THE RESULT OF A SINGLE VEHICLE ACCIDENT. CALLER STATES THERE IS ALSO A POTENTIAL FOR THE BATTERY IN THE TRUCK TO LEAK AND A MOTOR OIL SPILL BUT THAT HAS NOT OCCURRED OR BEEN DETERMINED AT THIS TIME. CALLER STATES THEY STABILIZED THE VEHICLE AND CLEANUP IS UNDERWAY.

CORTESE:

Name: PG&E/HUNTERS POINT POWER PLANT
Address: 1000 EVANS AVE
City,State,Zip: SAN FRANCISCO, CA 94124
Region: CORTESE
Envirostor Id: Not reported
Global ID: T0607501205
Site/Facility Type: LUST CLEANUP SITE
Cleanup Status: COMPLETED - CASE CLOSED
Status Date: Not reported
Site Code: Not reported
Latitude: Not reported
Longitude: Not reported
Owner: Not reported
Enf Type: Not reported
Swat R: Not reported
Flag: active
Order No: Not reported
Waste Discharge System No: Not reported
Effective Date: Not reported
Region 2: Not reported
WID Id: Not reported
Solid Waste Id No: Not reported
Waste Management Uit Name: Not reported
File Name: Active Open

ENF:

Name: HUNTERS POINT POWER PL
Address: 1000 EVANS
City,State,Zip: SAN FRANCISCO, CA 94124
Region: 2
Facility Id: 230899
Agency Name: Pacific Gas & Electric Company San Francisco
Place Type: Facility
Place Subtype: Not reported
Facility Type: Industrial
Agency Type: Privately-Owned Business
Of Agencies: 1
Place Latitude: 37.737228
Place Longitude: -122.378332
SIC Code 1: 4961
SIC Desc 1: Steam and Air-Conditioning Supply
SIC Code 2: Not reported
SIC Desc 2: Not reported
SIC Code 3: Not reported
SIC Desc 3: Not reported
NAICS Code 1: Not reported

Map ID
Direction
Distance
Elevation

MAP FINDINGS

Site

Database(s)

EDR ID Number
EPA ID Number

HUNTERS POINT POWER PL (Continued)

S100942332

NAICS Desc 1:	Not reported
NAICS Code 2:	Not reported
NAICS Desc 2:	Not reported
NAICS Code 3:	Not reported
NAICS Desc 3:	Not reported
# Of Places:	1
Source Of Facility:	Reg Meas
Design Flow:	413.1115
Threat To Water Quality:	2
Complexity:	B
Pretreatment:	N - POTW does not have EPA approved pretreatment prog.
Facility Waste Type:	Cooling water: Contact
Facility Waste Type 2:	Stormwater runoff
Facility Waste Type 3:	Not reported
Facility Waste Type 4:	Not reported
Program:	NPDESWW
Program Category1:	NPDESWW
Program Category2:	NPDESWW
# Of Programs:	1
WDID:	2 386003001
Reg Measure Id:	143305
Reg Measure Type:	NPDES Permits
Region:	2
Order #:	R2-1994-0057
Npdes# CA#:	CA0005649
Major-Minor:	Minor
Npdes Type:	OTH
Reclamation:	N - No
Dredge Fill Fee:	Not reported
301H:	N
Application Fee Amt Received:	Not reported
Status:	Historical
Status Date:	05/02/2012
Effective Date:	05/18/1994
Expiration/Review Date:	05/18/1999
Termination Date:	06/30/2006
WDR Review - Amend:	Not reported
WDR Review - Revise/Renew:	Not reported
WDR Review - Rescind:	Not reported
WDR Review - No Action Required:	5/18/1999
WDR Review - Pending:	Not reported
WDR Review - Planned:	Not reported
Status Enrollee:	N
Individual/General:	I
Fee Code:	66 - NPDES Based on Flow
Direction/Voice:	Passive
Enforcement Id(EID):	254507
Region:	2
Order / Resolution Number:	R2-2004-0083
Enforcement Action Type:	Admin Civil Liability
Effective Date:	11/17/2004
Adoption/Issuance Date:	Not reported
Achieve Date:	Not reported
Termination Date:	Not reported
ACL Issuance Date:	Not reported
EPL Issuance Date:	Not reported
Status:	Historical

Map ID
Direction
Distance
Elevation

MAP FINDINGS

Site

Database(s)

EDR ID Number
EPA ID Number

HUNTERS POINT POWER PL (Continued)

S100942332

Title: Enforcement - 2 386003001
Description: PG&E is being assessed an MMP in the total amount of \$3000. They will remit the full penalty payment to the State Water Pollution Cleanup and Abatement Account.
Program: NPDESWW
Latest Milestone Completion Date: 11/19/2004
Of Programs1: 1
Total Assessment Amount: 3000
Initial Assessed Amount: 0
Liability \$ Amount: 3000
Project \$ Amount: 0
Liability \$ Paid: 3000
Project \$ Completed: 0
Total \$ Paid/Completed Amount: 3000

HIST CORTESE:

edr_fname: PG & E HUNTERS PT POWER P
edr_fadd1: 1000 EVANS
City,State,Zip: SAN FRANCISCO, CA 94124
Region: CORTESE
Facility County Code: 38
Reg By: LTNKA
Reg Id: 38-1320

WDS:

Name: HUNTERS POINT POWER PL
Address: 1000 EVANS Ave
City: SAN FRANCISCO
Facility ID: San Francisco Bay 386003001
Facility Type: Industrial - Facility that treats and/or disposes of liquid or semisolid wastes from any servicing, producing, manufacturing or processing operation of whatever nature, including mining, gravel washing, geothermal operations, air conditioning, ship building and repairing, oil production, storage and disposal operations, water pumping.
Facility Status: Active - Any facility with a continuous or seasonal discharge that is under Waste Discharge Requirements.
NPDES Number: CA0005649 The 1st 2 characters designate the state. The remaining 7 are assigned by the Regional Board
Subregion: 2
Facility Telephone: 4156952205
Facility Contact: Michael L. Jones
Agency Name: PACIFIC GAS & ELECTRIC CO
Agency Address: PO BOX 7640 MAIL LOC B24A
Agency City,St,Zip: SAN FRANCISCO 94120
Agency Contact: YVONNE J. MEEKS
Agency Telephone: Not reported
Agency Type: Private
SIC Code: 4961
SIC Code 2: Not reported
Primary Waste Type: Designated/Influent or Solid Wastes that pose a significant threat to water quality because of their high concentrations (E.G., BOD, Hardness, TRF, Chloride). 'Manageable' hazardous wastes (E.G., inorganic salts and heavy metals) are included in this category.
Primary Waste: CONTAC
Waste Type2: D

Map ID
Direction
Distance
Elevation

MAP FINDINGS

Site

Database(s)

EDR ID Number
EPA ID Number

HUNTERS POINT POWER PL (Continued)

S100942332

Waste2: Cooling Water: Contact
Primary Waste Type: Designated/Influent or Solid Wastes that pose a significant threat to water quality because of their high concentrations (E.G., BOD, Hardness, TRF, Chloride). 'Manageable' hazardous wastes (E.G., inorganic salts and heavy metals) are included in this category.
Secondary Waste: Stormwater Runoff
Secondary Waste Type: Designated/Influent or Solid Wastes that pose a significant threat to water quality because of their high concentrations (E.G., BOD, Hardness, TRF, Chloride). 'Manageable' hazardous wastes (E.G., inorganic salts and heavy metals) are included in this category.
Design Flow: 413
Baseline Flow: 299
Reclamation: No reclamation requirements associated with this facility.
POTW: The POTW Does not have an approved pretreatment program. Some POTWs may have local pretreatment programs that have not been approved by the regional board and/or EPA.
Treat To Water: Moderate Threat to Water Quality. A violation could have a major adverse impact on receiving biota, can cause aesthetic impairment to a significant human population, or render unusable a potential domestic or municipal water supply. Awsthetic impairment would include nuisance from a waste treatment facility.
Complexity: Category B - Any facility having a physical, chemical, or biological waste treatment system (except for septic systems with subsurface disposal), or any Class II or III disposal site, or facilities without treatment systems that are complex, such as marinas with petroleum products, solid wastes, and sewage pump out facilities.

CIWQS:

Name: PG&E HUNTERS POINT POWER PLANT
Address: 1000 EVANS AVE
City,State,Zip: SAN FRANCISCO, CA 94124
Agency: Pacific Gas and Electric Company
Agency Address: 3401 Crow Canyon Road, San Ramon, CA 94583
Place/Project Type: Construction - Industrial
SIC/NAICS: Not reported
Region: 2
Program: CONSTW
Regulatory Measure Status: Terminated
Regulatory Measure Type: Storm water construction
Order Number: 2009-0009-DWQ
WDID: 2 38C354414
NPDES Number: CAS000002
Adoption Date: 01/01/1900
Effective Date: 01/20/2009
Termination Date: 05/16/2014
Expiration/Review Date: 01/01/1900
Design Flow: Not reported
Major/Minor: Not reported
Complexity: Not reported
TTWQ: Not reported
Enforcement Actions within 5 years: 0
Violations within 5 years: 0
Latitude: 37.7377
Longitude: -122.3766

CERS:

Map ID
Direction
Distance
Elevation

MAP FINDINGS

Site

Database(s)

EDR ID Number
EPA ID Number

HUNTERS POINT POWER PL (Continued)

S100942332

Name: HUNTERS POINT POWER PL
Address: 1000 EVANS
City,State,Zip: SAN FRANCISCO, CA 94124
Site ID: 351299
CERS ID: 230899
CERS Description: NPDES Wastewater and Stormwater

Enforcement Action:

Site ID: 351299
Site Name: Hunters Point Power PL
Site Address: 1000 EVANS
Site City: SAN FRANCISCO
Site Zip: 94124
Enf Action Date: 11-17-2004
Enf Action Type: Administrative Enforcement with Penalty
Enf Action Description: Administrative Enforcement with Civil Liability (Penalty)
Enf Action Notes: Not reported
Enf Action Division: Water Boards
Enf Action Program: UNSPEC
Enf Action Source: CIWQS

Name: PG&E/HUNTERS POINT POWER PLANT
Address: 1000 EVANS AVE
City,State,Zip: SAN FRANCISCO, CA 94124
Site ID: 143145
CERS ID: T0607501205
CERS Description: Leaking Underground Storage Tank Cleanup Site

Affiliation:

Affiliation Type Desc: Regional Board Caseworker
Entity Name: Regional Water Board - SAN FRANCISCO BAY RWQCB (REGION 2)
Entity Title: Not reported
Affiliation Address: 1515 CLAY ST SUITE 1400
Affiliation City: OAKLAND
Affiliation State: CA
Affiliation Country: Not reported
Affiliation Zip: Not reported
Affiliation Phone: Not reported

Affiliation Type Desc: Local Agency Caseworker
Entity Name: MAMDOUH AWWAD - SAN FRANCISCO COUNTY LOP
Entity Title: Not reported
Affiliation Address: 1390 MARKET STREET, #210
Affiliation City: SAN FRANCISCO
Affiliation State: CA
Affiliation Country: Not reported
Affiliation Zip: Not reported
Affiliation Phone: Not reported

Map ID
 Direction
 Distance
 Elevation

MAP FINDINGS

Site

Database(s)

EDR ID Number
 EPA ID Number

AH193
ESE
1/4-1/2
0.498 mi.
2629 ft.

PACIFIC GAS AND ELECTRIC COMPANY
1000 EVANS AVENUE
SAN FRANCISCO, CA 94124

Site 3 of 4 in cluster AH

CA LUST
CA HIST UST
CA CHMIRS
CA HAZNET
CA HWTS

U001595669
N/A

Relative:
Lower

SAN FRANCISCO CO. LUST:

Actual:
13 ft.

Name: PG&E/Hunters point
 Address: 1000 Evans Ave
 City: San Francisco
 Region: SAN FRANCISCO
 Facility ID: 38-1320
 Facility Status: Case Closed
 Case Number: 11196
 Case Type: Other ground water affected
 Release Date: 5/22/1998
 Discovered Date: 5/22/1998
 Substance: Diesel
 Substance Qty: Not reported
 How Discovered: Tank Closure
 How Stopped: Repair Tank
 Report Date: 10/15/1991
 Case Closed: 7/2/1999
 Closed Date: 7/2/1999
 Leak Source: Unknown
 Leak Cause: Unknown
 Leak Confirmed: Not reported
 Entered Date: 3/24/1999
 Number of Wells: Not reported
 Regional Board: San Francisco Bay Region
 Local Agency: 38000
 Lead Agency: Local Agency
 Program: LOP
 Responsible Party: PG&E/Hunters point
 RP Address: Not reported
 Operator: Not reported
 Staff Initial: VP
 Facility Staff: MA
 Cross Street: Not reported
 NOR Date: 3/24/1999
 MTBE Current: Not reported
 MTBE Current Date: Not reported
 MTBE: ND
 Maximum MTBE Soil: Not reported
 Maximum MTBE GW: Not reported
 MTBE DATE: Not reported
 Review Date: Not reported
 Workplan Submitted: Not reported
 Assessment Underway: Not reported
 Pollution Characterization: Not reported
 Corrective Action Plan: Not reported
 Remediation Underway: Not reported
 Monitoring Begun: Not reported
 Funding: Federal
 Interim Remediation: No
 Priority: Not reported
 Abatement: No Action Taken - no action has as yet been taken at the site
 Enforcement Type: NOR
 Enforcement Due Date: Not reported

Map ID
Direction
Distance
Elevation

MAP FINDINGS

Site

Database(s)

EDR ID Number
EPA ID Number

PACIFIC GAS AND ELECTRIC COMPANY (Continued)

U001595669

Basin: Islais Basin
Beneficial Use: No
Lat/Long: Not reported
CUFID: Not reported
Suspended: No
Stopped Date: 5/22/1998
Free Product: No
Depth to Grnd Wtr: Not reported
Gradient: NA
Benzene: Not reported
Primary Substance: Diesel fuel oil
Enforcement Type: Not reported
Amount of Free Produce: Not reported
Benzene Test: ND
Maximum Soil GW: ND
Max Soil Concentration: Not reported
TPH Tested: Not reported
Max TPH GW: Not reported
Max TPH Soil: Not reported
TPH Date: Not reported
Block: Not reported
Lot: Not reported
Notify: False
TPH Current: Not reported
TPH Current Date: Not reported
Grnd Wtr Qualifier: Not reported
Soil Qualifier: Not reported
Comments: Not reported
Summary: Diesel tank, TPH-D

HIST UST:

Name: HUNTERS POINT POWER PLANT
Address: 1000 EVANS AVENUE
City,State,Zip: SAN FRANCISCO, CA 94124
File Number: 0002F808
URL: <http://geotracker.waterboards.ca.gov/ustpdfs/pdf/0002F808.pdf>
Region: STATE
Facility ID: 00000035375
Facility Type: Other
Other Type: UTILITY
Contact Name: D.L. GOUVEIA - PLANT MANAGER
Telephone: 4157814211
Owner Name: PACIFIC GAS AND ELECTRIC COMPA
Owner Address: 1000 EVANS AVENUE
Owner City,St,Zip: SAN FRANCISCO, CA 94124
Total Tanks: 0039

Tank Num: 001
Container Num: 111
Year Installed: 1947
Tank Capacity: 00000202
Tank Used for: WASTE
Type of Fuel: Not reported
Container Construction Thickness: 12
Leak Detection: None

Tank Num: 002

Map ID
Direction
Distance
Elevation

MAP FINDINGS

Site

Database(s)

EDR ID Number
EPA ID Number

PACIFIC GAS AND ELECTRIC COMPANY (Continued)

U001595669

Container Num: 101
Year Installed: 1975
Tank Capacity: 00000583
Tank Used for: WASTE
Type of Fuel: Not reported
Container Construction Thickness: 6
Leak Detection: None

Tank Num: 003
Container Num: 112
Year Installed: 1947
Tank Capacity: 00000236
Tank Used for: WASTE
Type of Fuel: Not reported
Container Construction Thickness: 12
Leak Detection: None

Tank Num: 004
Container Num: 113
Year Installed: Not reported
Tank Capacity: 00000076
Tank Used for: WASTE
Type of Fuel: Not reported
Container Construction Thickness: 6
Leak Detection: None

Tank Num: 005
Container Num: 114
Year Installed: Not reported
Tank Capacity: 00000135
Tank Used for: WASTE
Type of Fuel: Not reported
Container Construction Thickness: Not reported
Leak Detection: None

Tank Num: 006
Container Num: 121
Year Installed: 1947
Tank Capacity: 00000202
Tank Used for: WASTE
Type of Fuel: Not reported
Container Construction Thickness: 18
Leak Detection: None

Tank Num: 007
Container Num: 122
Year Installed: 1947
Tank Capacity: 00000236
Tank Used for: WASTE
Type of Fuel: Not reported
Container Construction Thickness: 18
Leak Detection: None

Tank Num: 008
Container Num: 123
Year Installed: Not reported
Tank Capacity: 00000076

Map ID
Direction
Distance
Elevation

MAP FINDINGS

Site

Database(s)

EDR ID Number
EPA ID Number

PACIFIC GAS AND ELECTRIC COMPANY (Continued)

U001595669

Tank Used for: WASTE
Type of Fuel: Not reported
Container Construction Thickness: 6
Leak Detection: None

Tank Num: 009
Container Num: 124
Year Installed: Not reported
Tank Capacity: 00000135
Tank Used for: WASTE
Type of Fuel: Not reported
Container Construction Thickness: Not reported
Leak Detection: None

Tank Num: 010
Container Num: 201
Year Installed: 1957
Tank Capacity: 00000337
Tank Used for: WASTE
Type of Fuel: Not reported
Container Construction Thickness: 10
Leak Detection: None

Tank Num: 011
Container Num: 202
Year Installed: 1979
Tank Capacity: 00001870
Tank Used for: WASTE
Type of Fuel: Not reported
Container Construction Thickness: 12
Leak Detection: None

Tank Num: 012
Container Num: 251
Year Installed: 1957
Tank Capacity: 00001962
Tank Used for: WASTE
Type of Fuel: Not reported
Container Construction Thickness: 10
Leak Detection: None

Tank Num: 013
Container Num: 261
Year Installed: 1957
Tank Capacity: 00001962
Tank Used for: WASTE
Type of Fuel: Not reported
Container Construction Thickness: 10
Leak Detection: None

Tank Num: 014
Container Num: 271
Year Installed: 1957
Tank Capacity: 00001962
Tank Used for: WASTE
Type of Fuel: Not reported
Container Construction Thickness: 10

Map ID
Direction
Distance
Elevation

MAP FINDINGS

Site

Database(s)

EDR ID Number
EPA ID Number

PACIFIC GAS AND ELECTRIC COMPANY (Continued)

U001595669

Leak Detection:	None
Tank Num:	015
Container Num:	301
Year Installed:	1974
Tank Capacity:	00005934
Tank Used for:	WASTE
Type of Fuel:	Not reported
Container Construction Thickness:	12
Leak Detection:	None
Tank Num:	016
Container Num:	331
Year Installed:	1947
Tank Capacity:	00000202
Tank Used for:	WASTE
Type of Fuel:	Not reported
Container Construction Thickness:	18
Leak Detection:	None
Tank Num:	017
Container Num:	332
Year Installed:	1947
Tank Capacity:	00000236
Tank Used for:	WASTE
Type of Fuel:	Not reported
Container Construction Thickness:	18
Leak Detection:	None
Tank Num:	018
Container Num:	333
Year Installed:	Not reported
Tank Capacity:	00000076
Tank Used for:	WASTE
Type of Fuel:	Not reported
Container Construction Thickness:	6
Leak Detection:	None
Tank Num:	019
Container Num:	334
Year Installed:	Not reported
Tank Capacity:	00000135
Tank Used for:	WASTE
Type of Fuel:	Not reported
Container Construction Thickness:	Not reported
Leak Detection:	None
Tank Num:	020
Container Num:	341
Year Installed:	1947
Tank Capacity:	00000202
Tank Used for:	WASTE
Type of Fuel:	Not reported
Container Construction Thickness:	18
Leak Detection:	None
Tank Num:	021

Map ID
Direction
Distance
Elevation

MAP FINDINGS

Site

Database(s)

EDR ID Number
EPA ID Number

PACIFIC GAS AND ELECTRIC COMPANY (Continued)

U001595669

Container Num: 342
Year Installed: 1947
Tank Capacity: 00000236
Tank Used for: WASTE
Type of Fuel: Not reported
Container Construction Thickness: 18
Leak Detection: None

Tank Num: 022
Container Num: 343
Year Installed: Not reported
Tank Capacity: 00000076
Tank Used for: WASTE
Type of Fuel: Not reported
Container Construction Thickness: 6
Leak Detection: None

Tank Num: 023
Container Num: 344
Year Installed: Not reported
Tank Capacity: 00000135
Tank Used for: WASTE
Type of Fuel: Not reported
Container Construction Thickness: Not reported
Leak Detection: None

Tank Num: 024
Container Num: 381
Year Installed: Not reported
Tank Capacity: 00000090
Tank Used for: WASTE
Type of Fuel: Not reported
Container Construction Thickness: Not reported
Leak Detection: None

Tank Num: 025
Container Num: 511
Year Installed: 1975
Tank Capacity: 00000110
Tank Used for: WASTE
Type of Fuel: WASTE OIL
Container Construction Thickness: Not reported
Leak Detection: None

Tank Num: 026
Container Num: 512
Year Installed: 1975
Tank Capacity: 00001010
Tank Used for: WASTE
Type of Fuel: WASTE OIL
Container Construction Thickness: 8
Leak Detection: Not reported

Tank Num: 027
Container Num: 513
Year Installed: 1975
Tank Capacity: 00002097

Map ID
Direction
Distance
Elevation

MAP FINDINGS

Site

Database(s)

EDR ID Number
EPA ID Number

PACIFIC GAS AND ELECTRIC COMPANY (Continued)

U001595669

Tank Used for: PRODUCT
Type of Fuel: Not reported
Container Construction Thickness: 8
Leak Detection: None

Tank Num: 028
Container Num: 521
Year Installed: 1948
Tank Capacity: 00001018
Tank Used for: WASTE
Type of Fuel: WASTE OIL
Container Construction Thickness: 6
Leak Detection: None

Tank Num: 029
Container Num: 522
Year Installed: 1947
Tank Capacity: 00000180
Tank Used for: WASTE
Type of Fuel: Not reported
Container Construction Thickness: 10
Leak Detection: None

Tank Num: 030
Container Num: 523
Year Installed: 1948
Tank Capacity: 00005341
Tank Used for: PRODUCT
Type of Fuel: Not reported
Container Construction Thickness: 3/4
Leak Detection: None

Tank Num: 031
Container Num: 524
Year Installed: 1947
Tank Capacity: 00064347
Tank Used for: WASTE
Type of Fuel: Not reported
Container Construction Thickness: Not reported
Leak Detection: None

Tank Num: 032
Container Num: 541
Year Installed: 1956
Tank Capacity: 02100000
Tank Used for: WASTE
Type of Fuel: WASTE OIL
Container Construction Thickness: 48
Leak Detection: None

Tank Num: 033
Container Num: 542
Year Installed: 1956
Tank Capacity: 00002221
Tank Used for: WASTE
Type of Fuel: Not reported
Container Construction Thickness: 10

Map ID
Direction
Distance
Elevation

MAP FINDINGS

Site

Database(s)

EDR ID Number
EPA ID Number

PACIFIC GAS AND ELECTRIC COMPANY (Continued)

U001595669

Leak Detection:	None
Tank Num:	034
Container Num:	601
Year Installed:	1977
Tank Capacity:	00000838
Tank Used for:	WASTE
Type of Fuel:	Not reported
Container Construction Thickness:	12
Leak Detection:	None
Tank Num:	035
Container Num:	602
Year Installed:	1977
Tank Capacity:	00005000
Tank Used for:	WASTE
Type of Fuel:	Not reported
Container Construction Thickness:	12
Leak Detection:	None
Tank Num:	036
Container Num:	603
Year Installed:	1956
Tank Capacity:	00028000
Tank Used for:	WASTE
Type of Fuel:	Not reported
Container Construction Thickness:	3
Leak Detection:	None
Tank Num:	037
Container Num:	701
Year Installed:	1956
Tank Capacity:	00005890
Tank Used for:	WASTE
Type of Fuel:	Not reported
Container Construction Thickness:	6
Leak Detection:	None
Tank Num:	038
Container Num:	702
Year Installed:	1978
Tank Capacity:	00003591
Tank Used for:	WASTE
Type of Fuel:	Not reported
Container Construction Thickness:	12
Leak Detection:	None
Tank Num:	039
Container Num:	703
Year Installed:	1978
Tank Capacity:	00012000
Tank Used for:	WASTE
Type of Fuel:	Not reported
Container Construction Thickness:	12
Leak Detection:	None

Map ID
Direction
Distance
Elevation

MAP FINDINGS

Site

Database(s)

EDR ID Number
EPA ID Number

PACIFIC GAS AND ELECTRIC COMPANY (Continued)

U001595669

[Click here for Geo Tracker PDF:](#)

CHMIRS:

Name:	Not reported
Address:	1000 EVANS AVE
City,State,Zip:	SAN FRANCISCO, CA 94124
OES Incident Number:	3-0816
OES notification:	02/12/2003
OES Date:	Not reported
OES Time:	Not reported
Date Completed:	Not reported
Property Use:	Not reported
Agency Id Number:	Not reported
Agency Incident Number:	Not reported
Time Notified:	Not reported
Time Completed:	Not reported
Surrounding Area:	Not reported
Estimated Temperature:	Not reported
Property Management:	Not reported
More Than Two Substances Involved?:	Not reported
Resp Agncy Personel # Of Decontaminated:	Not reported
Responding Agency Personel # Of Injuries:	Not reported
Responding Agency Personel # Of Fatalities:	Not reported
Others Number Of Decontaminated:	Not reported
Others Number Of Injuries:	Not reported
Others Number Of Fatalities:	Not reported
Vehicle Make/year:	Not reported
Vehicle License Number:	Not reported
Vehicle State:	Not reported
Vehicle Id Number:	Not reported
CA DOT PUC/ICC Number:	Not reported
Company Name:	Not reported
Reporting Officer Name/ID:	Not reported
Report Date:	Not reported
Facility Telephone:	Not reported
Waterway Involved:	Yes
Waterway:	SF Bay
Spill Site:	Not reported
Cleanup By:	Reporting Party
Containment:	Not reported
What Happened:	Not reported
Type:	Not reported
Measure:	Not reported
Other:	Not reported
Date/Time:	Not reported
Year:	2003
Agency:	Hunters Point Power Plant
Incident Date:	2/12/200312:00:00 AM
Admin Agency:	San Francisco County Health Department
Amount:	Not reported
Contained:	Yes
Site Type:	Utilities/Substation
E Date:	Not reported
Substance:	Diesel Fuel
Gallons:	0.000000
Pints:	1
Unknown:	0

Map ID
Direction
Distance
Elevation

MAP FINDINGS

Site

Database(s)

EDR ID Number
EPA ID Number

PACIFIC GAS AND ELECTRIC COMPANY (Continued)

U001595669

Substance #2: Not reported
Substance #3: Not reported
Evacuations: 0
Number of Injuries: 0
Number of Fatalities: 0
#1 Pipeline: Not reported
#2 Pipeline: Not reported
#3 Pipeline: Not reported
#1 Vessel >= 300 Tons: Not reported
#2 Vessel >= 300 Tons: Not reported
#3 Vessel >= 300 Tons: Not reported
Evacs: Not reported
Injuries: Not reported
Fataals: Not reported
Comments: Not reported
Description: Substance was released when heavy equipment was being moved. During movement substance was released and was washed into the crack into retaining berm and then into the outfall which is connected to San Francisco Bay. Booms and absorbents have been applied and substance was recovered .

Name: Not reported
Address: 1000 EVANS AVE
City,State,Zip: SAN FRANCISCO, CA 94124
OES Incident Number: 12590
OES notification: Not reported
OES Date: 3/2/1996
OES Time: 04:15:47 PM
Date Completed: **Not reported**
Property Use: Not reported
Agency Id Number: Not reported
Agency Incident Number: Not reported
Time Notified: Not reported
Time Completed: Not reported
Surrounding Area: Not reported
Estimated Temperature: Not reported
Property Management: Not reported
More Than Two Substances Involved?: Not reported
Resp Agncy Personel # Of Decontaminated: Not reported
Responding Agency Personel # Of Injuries: Not reported
Responding Agency Personel # Of Fatalities: Not reported
Others Number Of Decontaminated: Not reported
Others Number Of Injuries: Not reported
Others Number Of Fatalities: Not reported
Vehicle Make/year: Not reported
Vehicle License Number: Not reported
Vehicle State: Not reported
Vehicle Id Number: Not reported
CA DOT PUC/ICC Number: Not reported
Company Name: Not reported
Reporting Officer Name/ID: Not reported
Report Date: Not reported
Facility Telephone: Not reported
Waterway Involved: YES
Waterway: Not reported

Map ID
Direction
Distance
Elevation

MAP FINDINGS

Site

Database(s)

EDR ID Number
EPA ID Number

PACIFIC GAS AND ELECTRIC COMPANY (Continued)

U001595669

Spill Site:	Not reported
Cleanup By:	Not reported
Containment:	Not reported
What Happened:	Not reported
Type:	Not reported
Measure:	Not reported
Other:	Not reported
Date/Time:	Not reported
Year:	1996
Agency:	pge
Incident Date:	0818/3-2-96
Admin Agency:	Not reported
Amount:	2 lbs
Contained:	NO
Site Type:	OTHER
E Date:	Not reported
Substance:	asbestos
Unknown:	Not reported
Substance #2:	Not reported
Substance #3:	Not reported
Evacuations:	NO
Number of Injuries:	NO
Number of Fatalities:	NO
#1 Pipeline:	Not reported
#2 Pipeline:	Not reported
#3 Pipeline:	Not reported
#1 Vessel >= 300 Tons:	Not reported
#2 Vessel >= 300 Tons:	Not reported
#3 Vessel >= 300 Tons:	Not reported
Evacs:	Not reported
Injuries:	Not reported
Fatals:	Not reported
Comments:	Not reported
Description:	guage glass blew off and took insulation with it.
Name:	Not reported
Address:	1000 EVANS AV
City,State,Zip:	SAN FRANCISCO, CA 92124
OES Incident Number:	9-2913
OES notification:	07/12/1999
OES Date:	Not reported
OES Time:	Not reported
Date Completed:	Not reported
Property Use:	Not reported
Agency Id Number:	Not reported
Agency Incident Number:	Not reported
Time Notified:	Not reported
Time Completed:	Not reported
Surrounding Area:	Not reported
Estimated Temperature:	Not reported
Property Management:	Not reported
More Than Two Substances Involved?:	Not reported
Resp Agncy Personel # Of Decontaminated:	Not reported
Responding Agency Personel # Of Injuries:	Not reported
Responding Agency Personel # Of Fatalities:	Not reported
Others Number Of Decontaminated:	Not reported
Others Number Of Injuries:	Not reported

Map ID
Direction
Distance
Elevation

MAP FINDINGS

Site

Database(s)

EDR ID Number
EPA ID Number

PACIFIC GAS AND ELECTRIC COMPANY (Continued)

U001595669

Others Number Of Fatalities:	Not reported
Vehicle Make/year:	Not reported
Vehicle License Number:	Not reported
Vehicle State:	Not reported
Vehicle Id Number:	Not reported
CA DOT PUC/ICC Number:	Not reported
Company Name:	Not reported
Reporting Officer Name/ID:	Not reported
Report Date:	Not reported
Facility Telephone:	Not reported
Waterway Involved:	No
Waterway:	Not reported
Spill Site:	Not reported
Cleanup By:	Reporting Party
Containment:	Not reported
What Happened:	Not reported
Type:	Not reported
Measure:	Not reported
Other:	Not reported
Date/Time:	Not reported
Year:	1999
Agency:	San Francisco Power
Incident Date:	7/12/199912:00:00 AM
Admin Agency:	Not reported
Amount:	Not reported
Contained:	Yes
Site Type:	Utilities/Substation
E Date:	Not reported
Substance:	insulation
Unknown:	0
Substance #2:	Not reported
Substance #3:	Not reported
Evacuations:	0
Number of Injuries:	0
Number of Fatalities:	0
#1 Pipeline:	Not reported
#2 Pipeline:	Not reported
#3 Pipeline:	Not reported
#1 Vessel >= 300 Tons:	Not reported
#2 Vessel >= 300 Tons:	Not reported
#3 Vessel >= 300 Tons:	Not reported
Evacs:	Not reported
Injuries:	Not reported
Fatals:	Not reported
Comments:	Not reported
Description:	Tube failure early this morning resulting in insulation loss

HAZNET:

Name:	PACIFIC GAS AND ELECTRIC COMPANY
Address:	1000 EVANS AVENUE
Address 2:	Not reported
City,State,Zip:	SAN FRANCISCO, CA 94124
Contact:	MARC MOROLLA
Telephone:	4154630708
Mailing Name:	Not reported
Mailing Address:	PO BOX 7640

Map ID
 Direction
 Distance
 Elevation

MAP FINDINGS

Site

Database(s)

EDR ID Number
 EPA ID Number

PACIFIC GAS AND ELECTRIC COMPANY (Continued)

U001595669

Year: 2016
 Gepaid: CAC002886944
 TSD EPA ID: CAD059494310
 CA Waste Code: 611 - Contaminated soil from site clean-up
 Disposal Method: H141 - Storage, Bulking, And/Or Transfer Off Site--No Treatment/Reovery (H010-H129) Or (H131-H135)
 Tons: 2

HWTS:

Name: PACIFIC GAS AND ELECTRIC COMPANY
 Address: 1000 EVANS AVENUE
 Address 2: Not reported
 City,State,Zip: SAN FRANCISCO, CA 94124
 EPA ID: CAC002886944
 Inactive Date: 02/22/2017
 Create Date: 11/22/2016
 Last Act Date: 08/31/2017
 Mailing Name: Not reported
 Mailing Address: PO BOX 7640
 Mailing Address 2: Not reported
 Mailing City,State,Zip: SAN FRANCISCO, CA 941207640
 Owner Name: PACIFIC GAS & ELECTRIC
 Owner Address: PO BOX 7640
 Owner Address 2: Not reported
 Owner City,State,Zip: SAN FRANCISCO, CA 941207640
 Contact Name: LEAH UPCHURCH
 Contact Address: 12626 JACKSON GATE RD
 Contact Address 2: Not reported
 City,State,Zip: JACKSON, CA 95642

NAICS:

EPA ID: CAC002886944
 Create Date: 2016-11-22 07:34:51.223
 NAICS Code: 221121
 NAICS Description: Electric Bulk Power Transmission and Control
 Issued EPA ID Date: 2016-11-22 07:34:51.24700
 Inactive Date: 2017-02-22 03:00:31.31300
 Facility Name: PACIFIC GAS AND ELECTRIC COMPANY
 Facility Address: 1000 EVANS AVENUE
 Facility Address 2: Not reported
 Facility City: SAN FRANCISCO
 Facility County: Not reported
 Facility State: CA
 Facility Zip: 94124

AH194
ESE
1/4-1/2
0.498 mi.
2629 ft.

PG & E HUNTERS POINT
1000 EVANS AVE HUNTERS POINT POWER PLANT
SAN FRANCISCO, CA 94124
Site 4 of 4 in cluster AH

CA ENVIROSTOR **S100351554**
CA VCP **N/A**
CA DEED

Relative:
Lower
Actual:
13 ft.

ENVIROSTOR:
 Name: PG & E HUNTERS POINT
 Address: 1000 EVANS AVE HUNTERS POINT POWER PLANT
 City,State,Zip: SAN FRANCISCO, CA 94124
 Facility ID: 38490002

Map ID
Direction
Distance
Elevation

MAP FINDINGS

Site

Database(s)

EDR ID Number
EPA ID Number

PG & E HUNTERS POINT (Continued)

S100351554

Status: Certified / Operation & Maintenance
Status Date: 12/18/2018
Site Code: 201869
Site Type: Voluntary Cleanup
Site Type Detailed: Voluntary Cleanup
Acres: 30.3
NPL: NO
Regulatory Agencies: SMBRP
Lead Agency: SMBRP
Program Manager: Robert Boggs
Supervisor: Kimberly Walsh
Division Branch: Cleanup Berkeley
Assembly: 17
Senate: 11
Special Program: Designation of Single Agency
Restricted Use: YES
Site Mgmt Req: NONE SPECIFIED
Funding: Responsible Party
Latitude: 37.73771
Longitude: -122.3782
APN: 4570-024, 4570024, 4571-001, 4571001, 4580-002, 4580002, 4603A-005, 4603A005, 4623A-002, 4623A002, 4647A-010, 4647A010
Past Use: ELECTRIC GENERATION/SUBSTATION, LDF
Potential COC: Arsenic Lead Polychlorinated biphenyls (PCBs Polynuclear aromatic hydrocarbons (PAHs TPH-diesel TPH-MOTOR OIL
Confirmed COC: Arsenic Lead Polynuclear aromatic hydrocarbons (PAHs TPH-diesel TPH-MOTOR OIL Polychlorinated biphenyls (PCBs
Potential Description: OTH, SOIL
Alias Name: PACIFIC GAS & ELECTRIC CO
Alias Type: Alternate Name
Alias Name: PG&E
Alias Type: Alternate Name
Alias Name: PG&E Hunters Point Power Plant
Alias Type: Alternate Name
Alias Name: 4570-024
Alias Type: APN
Alias Name: 4570024
Alias Type: APN
Alias Name: 4571-001
Alias Type: APN
Alias Name: 4571001
Alias Type: APN
Alias Name: 4580-002
Alias Type: APN
Alias Name: 4580002
Alias Type: APN
Alias Name: 4603A-005
Alias Type: APN
Alias Name: 4603A005
Alias Type: APN
Alias Name: 4623A-002
Alias Type: APN
Alias Name: 4623A002
Alias Type: APN
Alias Name: 4647A-010
Alias Type: APN
Alias Name: 4647A010

Map ID
Direction
Distance
Elevation

MAP FINDINGS

Site

Database(s)

EDR ID Number
EPA ID Number

PG & E HUNTERS POINT (Continued)

S100351554

Alias Type: APN
Alias Name: 110033611456
Alias Type: EPA (FRS #)
Alias Name: 201724
Alias Type: Project Code (Site Code)
Alias Name: 201869
Alias Type: Project Code (Site Code)
Alias Name: 38490002
Alias Type: Envirostor ID Number

Completed Info:

Completed Area Name: PROJECT WIDE
Completed Sub Area Name: Not reported
Completed Document Type: CEQA - Notice of Exemption
Completed Date: 11/30/2009
Comments: Notice of Exemption for the Time-Critical Removal Action to install product skimming trenches at the PG&E HPPP Site to remove floating product from the water table.

Completed Area Name: PROJECT WIDE
Completed Sub Area Name: Not reported
Completed Document Type: Other Report
Completed Date: 11/15/2019
Comments: Annual EPA Site Status Designation Form

Completed Area Name: PROJECT WIDE
Completed Sub Area Name: Not reported
Completed Document Type: Land Use Restriction Monitoring Report
Completed Date: 02/10/2020
Comments: Approval of Annual Inspection Report.

Completed Area Name: PROJECT WIDE
Completed Sub Area Name: Not reported
Completed Document Type: Land Use Restriction Monitoring Report
Completed Date: 02/10/2020
Comments: Approval of Annual Cap Inspection Report.

Completed Area Name: PROJECT WIDE
Completed Sub Area Name: Not reported
Completed Document Type: Monitoring Report
Completed Date: 02/09/2018
Comments: Accepted Groundwater (GW) Monitoring Report.

Completed Area Name: PROJECT WIDE
Completed Sub Area Name: Not reported
Completed Document Type: Soils Management Plan
Completed Date: 10/12/2017
Comments: Not reported

Completed Area Name: Area I
Completed Sub Area Name: Not reported
Completed Document Type: Soils Management Plan
Completed Date: 10/25/2017
Comments: Not reported

Completed Area Name: PROJECT WIDE
Completed Sub Area Name: Not reported
Completed Document Type: Operations and Maintenance Report

Map ID
Direction
Distance
Elevation

MAP FINDINGS

Site

Database(s)

EDR ID Number
EPA ID Number

PG & E HUNTERS POINT (Continued)

S100351554

Completed Date: 07/12/2017
Comments: Not reported

Completed Area Name: PROJECT WIDE
Completed Sub Area Name: Not reported
Completed Document Type: Operations and Maintenance Report
Completed Date: 07/12/2017
Comments: Not reported

Completed Area Name: PROJECT WIDE
Completed Sub Area Name: Not reported
Completed Document Type: Operations and Maintenance Report
Completed Date: 07/12/2017
Comments: Not reported

Completed Area Name: PROJECT WIDE
Completed Sub Area Name: Not reported
Completed Document Type: Remedial Action Completion Report
Completed Date: 10/06/2017
Comments: Not reported

Completed Area Name: PROJECT WIDE
Completed Sub Area Name: Not reported
Completed Document Type: Monitoring Report
Completed Date: 05/04/2018
Comments: Accepted Groundwater (GW) Monitoring Report.

Completed Area Name: PROJECT WIDE
Completed Sub Area Name: Not reported
Completed Document Type: Monitoring Report
Completed Date: 08/10/2018
Comments: Accepted Groundwater (GW) Monitoring Report.

Completed Area Name: PROJECT WIDE
Completed Sub Area Name: Not reported
Completed Document Type: Monitoring Report
Completed Date: 10/27/2017
Comments: Groundwater Monitoring Report (Data) accepted.

Completed Area Name: PROJECT WIDE
Completed Sub Area Name: Not reported
Completed Document Type: Land Use Restriction Monitoring Report
Completed Date: 02/10/2020
Comments: Approval of Annual Cap Inspection Report.

Completed Area Name: PROJECT WIDE
Completed Sub Area Name: Not reported
Completed Document Type: Well Decommissioning Workplan
Completed Date: 07/25/2019
Comments: Work Plan Conditional Approval

Completed Area Name: Area I
Completed Sub Area Name: Not reported
Completed Document Type: Soils Management Plan
Completed Date: 08/13/2019
Comments: Approved SMP for Area I substation.

Map ID
Direction
Distance
Elevation

MAP FINDINGS

Site

Database(s)

EDR ID Number
EPA ID Number

PG & E HUNTERS POINT (Continued)

S100351554

Completed Area Name: PROJECT WIDE
Completed Sub Area Name: Not reported
Completed Document Type: Supplemental Site Investigation Report
Completed Date: 09/18/2019
Comments: Soil Vapor Sampling Results Accepted without comment.

Completed Area Name: PROJECT WIDE
Completed Sub Area Name: Not reported
Completed Document Type: Well Decommissioning Report
Completed Date: 03/06/2020
Comments: Report Accepted

Completed Area Name: PROJECT WIDE
Completed Sub Area Name: Not reported
Completed Document Type: Preliminary Assessment Report
Completed Date: 04/30/1997
Comments: Phase I Environmental Site Assessment prepared by Camp, Dresser & McKee dated April 1997.

Completed Area Name: PROJECT WIDE
Completed Sub Area Name: Not reported
Completed Document Type: Site Characterization Report
Completed Date: 08/31/1999
Comments: Phase II Environmental Site Assessment submitted as part of MOA application.

Completed Area Name: PROJECT WIDE
Completed Sub Area Name: Not reported
Completed Document Type: Remedial Investigation Workplan
Completed Date: 07/18/2007
Comments: Not reported

Completed Area Name: PROJECT WIDE
Completed Sub Area Name: Not reported
Completed Document Type: Public Notice
Completed Date: 08/29/2007
Comments: Postcard language approved and sent to PG&E for distribution to site mailing list. Postcard mailed out to the community on 9/4/07.

Completed Area Name: PROJECT WIDE
Completed Sub Area Name: Not reported
Completed Document Type: Monitoring Report
Completed Date: 10/15/2007
Comments: Document approved with comments. Significant increase in TPH as diesel and Bunker C levels in the extraction well. No releases noted into the intake lagoon from July 16, 2007 to end of reporting period.

Completed Area Name: PROJECT WIDE
Completed Sub Area Name: Not reported
Completed Document Type: Monitoring Report
Completed Date: 01/25/2008
Comments: Quarterly O&M Report (September through December 2007) documents operating history of extraction well EW-2 and monitoring conducted to evaluate the concentrations of petroleum hydrocarbons present in the area of EW-2. Intermittent small-volume releases, identified by the presence of sheen on the intake water lagoon, occurred from September 2007 until October 25, 2007. Since that time, no releases have been

Map ID
Direction
Distance
Elevation

MAP FINDINGS

Site

Database(s)

EDR ID Number
EPA ID Number

PG & E HUNTERS POINT (Continued)

S100351554

noted. All releases are fully contained by the four-part boom and absorbent system deployed in the intake water lagoon.

Completed Area Name: PROJECT WIDE
Completed Sub Area Name: Not reported
Completed Document Type: Remedial Investigation Report
Completed Date: 09/10/2009
Comments: RI Report approved with caveats. There are data gaps in the site characterization for Areas I and J that could be filled as part of pre-design sampling. There are comments that should be addressed as part of the subsequent predictive ecological risk assessment. Further action is needed to address chemicals of concern in soil, soil gas and groundwater.

Completed Area Name: PROJECT WIDE
Completed Sub Area Name: Not reported
Completed Document Type: Remedial Action Plan
Completed Date: 06/11/2010
Comments: Final Remedial Action Plan approved. Remedy calls for removal of vadose zone soil containing chemicals of concern above residential screening values, treatment of free-phase petroleum hydrocarbons, and paving of historic fill material to address concerns about potential for future exposure to naturally-occurring asbestos in the fill material. Copy of Final RAP received 6/11/2010.

Completed Area Name: PROJECT WIDE
Completed Sub Area Name: Not reported
Completed Document Type: Fieldwork
Completed Date: 11/30/2012
Comments: Site restoration activities were completed.

Completed Area Name: Area H
Completed Sub Area Name: Not reported
Completed Document Type: Remedial Action Completion Report
Completed Date: 05/30/2012
Comments: Not reported

Completed Area Name: PROJECT WIDE
Completed Sub Area Name: Not reported
Completed Document Type: Monitoring Report
Completed Date: 04/11/2008
Comments: The GWES began full operation on February 6, 2007. Since start up, the system has processed 84,251 gallons, for an average extraction rate of 0.17 gpm. No free product was detected in any of the wells monitored during this reporting period. No releases to the intake water lagoon have been observed since October 25, 2007. Scale build-up in the pump reduced the pumping rate this quarter. The scale was removed March 13, 2008. Pump will now be checked weekly and cleaned, as needed, to ensure its efficiency.

Completed Area Name: PROJECT WIDE
Completed Sub Area Name: Not reported
Completed Document Type: Monitoring Report
Completed Date: 09/18/2007
Comments: Report summarizes the data collected from startup through May 1, 2007 for the groundwater extraction system installed to address the release of petroleum hydrocarbons to the intake lagoon. DTSC approved

Map ID
Direction
Distance
Elevation

MAP FINDINGS

Site

Database(s)

EDR ID Number
EPA ID Number

PG & E HUNTERS POINT (Continued)

S100351554

this report with modifications.

Completed Area Name: PROJECT WIDE
Completed Sub Area Name: Not reported
Completed Document Type: Tank Removal Report
Completed Date: 07/17/2007
Comments: At DTSC's request, the October 2004 draft report prepared for the Water Board was finalized and signed.

Completed Area Name: PROJECT WIDE
Completed Sub Area Name: Not reported
Completed Document Type: Other Report
Completed Date: 12/10/2007
Comments: Air Monitoring Data Reports indicated that total dust, respirable dust, particulates, and metals in air are below screening values.

Completed Area Name: PROJECT WIDE
Completed Sub Area Name: Not reported
Completed Document Type: Other Report
Completed Date: 12/10/2007
Comments: Air Monitoring Data for October 2007 continues to show all constituents measured below screening levels.

Completed Area Name: PROJECT WIDE
Completed Sub Area Name: Not reported
Completed Document Type: Other Report
Completed Date: 03/21/2008
Comments: This summary report includes air monitoring data from February 1, 2008 through February 29, 2008. None of the respirable dust, total dust, airborne fibers by PCM, chromium, lead, or nickel results exceeded the footnoted air monitoring goals during the referenced monitoring period. Twenty (20) days of air monitoring is included in this reporting period. No site work or air monitoring was performed on February 18, 2008 during observation of the Presidents Day holiday. Total dust air samples collected on February 19, 2008 were lost following receipt at the analytical laboratory. PCM, chromium, lead, nickel and total dust air samples collected on February 22, 2008 were lost during shipment to the analytical laboratory.

Completed Area Name: PROJECT WIDE
Completed Sub Area Name: Not reported
Completed Document Type: Monitoring Report
Completed Date: 07/03/2008
Comments: First Quarter GMR is accepted. Historical data tables will be included in subsequent groundwater monitoring reports.

Completed Area Name: PROJECT WIDE
Completed Sub Area Name: Not reported
Completed Document Type: Public Participation Plan / Community Relations Plan
Completed Date: 07/24/2008
Comments: DTSC approved the Public Participation Plan for the Site.

Completed Area Name: PROJECT WIDE
Completed Sub Area Name: Not reported
Completed Document Type: Other Report
Completed Date: 04/21/2008
Comments: Report provides air monitoring data from March 3, 2008 through March

Map ID
Direction
Distance
Elevation

MAP FINDINGS

Site

Database(s)

EDR ID Number
EPA ID Number

PG & E HUNTERS POINT (Continued)

S100351554

31, 2008. None of the average respirable dust, total dust, airborne fibers by PCM, chromium, lead, or nickel results exceeded the air monitoring goals during the referenced monitoring period. There was a momentary spike that exceeded the respirable dust goal on one (1) of the twenty-one (21) days of monitoring at Station 2. The spike was short in duration (~1 minute). The spike was attributed to a fire protection vendor working onsite on March 27, 2008. Dry powdered fire suppressant was discharged from a pressure relief valve during servicing of equipment near AMS 2.

Completed Area Name: PROJECT WIDE
Completed Sub Area Name: Not reported
Completed Document Type: Other Report
Completed Date: 01/14/2008
Comments: Report provides air monitoring data from November 1, 2007 through November 30, 2007. None of the respirable dust, total dust, airborne fibers by PCM, chromium, lead, or nickel results exceeded air monitoring goals during the referenced monitoring period. Air samples collected at AMS 3 and 4 on November 30th were voided due to a sampling error that damaged the filter media cassette. Twenty (20) days of air monitoring is included in this reporting period. No site work or air monitoring was performed on November 22 and 23, 2007 during observation of the Thanksgiving holiday.

Completed Area Name: PROJECT WIDE
Completed Sub Area Name: Not reported
Completed Document Type: Other Report
Completed Date: 02/01/2008
Comments: Report provides air monitoring data from December 3, 2007 through December 28, 2007. None of the respirable dust, total dust, airborne fibers by PCM, chromium, lead, or nickel results exceeded air monitoring goals during the referenced monitoring period. Eighteen (18) days of air monitoring is included in this reporting period. No site work or air monitoring was performed on December 24, 25 or 31, 2007 during the Christmas and New Year holidays.

Completed Area Name: PROJECT WIDE
Completed Sub Area Name: Not reported
Completed Document Type: Other Report
Completed Date: 02/22/2008
Comments: Report provides air monitoring data for 22 days from January 2, 2008 through January 31, 2008. None of the respirable dust, total dust, airborne fibers by PCM, chromium, lead, or nickel results exceeded air monitoring goals during the referenced monitoring period. No site work or air monitoring was performed on January 1, 2008 during observation of the New Year holiday. PCM, chromium, lead, nickel and total dust air samples were voided on January 4th due to water damage from a strong weather event. Active abatement and demolition were suspended during the late morning hours of January 4th due to safety concerns.

Completed Area Name: PROJECT WIDE
Completed Sub Area Name: Not reported
Completed Document Type: Other Report
Completed Date: 05/29/2008
Comments: Summarizes air data from April 1 to April 30, 2008. A hard disk failure resulted in loss of weather monitoring data at Stations 1, 2,

Map ID
Direction
Distance
Elevation

MAP FINDINGS

Site

Database(s)

EDR ID Number
EPA ID Number

PG & E HUNTERS POINT (Continued)

S100351554

and 3 from April 4th through April 22nd and real-time dust monitoring data (respirable dust) generated at AMS 1 - 4 from April 7th through April 23rd. Additional backup procedures and systems have been put in place to prevent this from happening again. None of the average respirable dust, total dust, airborne fibers by PCM, chromium, lead, or nickel results exceeded the air monitoring goals during this twenty-two day monitoring period.

Completed Area Name: PROJECT WIDE
Completed Sub Area Name: Not reported
Completed Document Type: Other Report
Completed Date: 06/23/2008
Comments: This summary report includes air monitoring data from May 1, 2008 through May 30, 2008. None of the average respirable dust, total dust, airborne fibers by PCM, chromium, lead, or nickel results exceeded the air monitoring goals during the twenty-one (21) day monitoring period.

Completed Area Name: PROJECT WIDE
Completed Sub Area Name: Not reported
Completed Document Type: Fact Sheets
Completed Date: 12/16/2008
Comments: Fact sheet summarizing the results of the Remedial Investigation and Feasibility Study and announcing a community briefing on January 13, 2009. The fact sheet was translated into Chinese, Spanish, Samoan. This is the date the fact sheet was approved by DTSC's public participation specialist and sent to PG&E for reproduction and mailing. Copies should be mailed out on 12/26/2008.

Completed Area Name: PROJECT WIDE
Completed Sub Area Name: Not reported
Completed Document Type: Other Report
Completed Date: 07/18/2008
Comments: This summary report includes air monitoring data from June 2, 2008 through June 30, 2008. None of the average respirable dust, total dust, chromium, lead, or nickel results exceeded the footnoted air monitoring goals during the twenty-three (23) day monitoring period. The airborne fibers by PCM results at AMS 4 was slightly above the air monitoring goal on June 18th, but was significantly less than the California Department of Occupational Safety and Health's (DOSH's) permissible exposure limit (PEL). There was also a momentary spike that exceeded the respirable dust goal at AMS 4. The spike was short in duration lasting approximately four (4) minutes. The spikes were attributed to the felling of Boiler 3 on this day. Additional pre-wetting to minimize dust emissions will be incorporated into preparation work prior to the felling of the remaining boilers at the site.

Completed Area Name: PROJECT WIDE
Completed Sub Area Name: Not reported
Completed Document Type: Other Report
Completed Date: 08/25/2008
Comments: This summary report includes air monitoring data from July 1, 2008 through July 31, 2008. None of the airborne fibers by PCM, average respirable dust, total dust, chromium, lead, or nickel results exceeded the footnoted air monitoring goals during the twenty-five (25) day monitoring period. There were momentary spikes noted on July

Map ID
Direction
Distance
Elevation

MAP FINDINGS

Site

Database(s)

EDR ID Number
EPA ID Number

PG & E HUNTERS POINT (Continued)

S100351554

18th that exceeded the respirable dust goal at AMS 3 & 4. The spikes were short in duration lasting approximately thirty (30) minutes. The spikes were attributed to an off-site fire west of property on this day. Visible smoke from the fire was noted crossing the site during the afternoon hours.

Completed Area Name: PROJECT WIDE
Completed Sub Area Name: Not reported
Completed Document Type: Other Report
Completed Date: 09/26/2008
Comments: This summary report includes air monitoring data from August 1, 2008 through August 30, 2008. None of the airborne fibers by PCM, average respirable dust, total dust, chromium, lead, or nickel results exceeded the footnoted air monitoring goals during the twenty-three (23) day monitoring period. There were momentary spikes noted on August 1st, 7th, 15th, and 21st that exceeded the respirable dust goal at AMS 4 (Southeast monitoring station). Most of the spikes were short in duration lasting five (5) or fewer minutes. Multiple spikes were measured during a period of approximately one (1) hour on August 21st. Spikes on the 1st and 7th were likely associated with vehicular traffic near the air monitoring station. The spikes on the 15th and 21st are associated with the demolition of the oily water separator located near the air monitoring station. Air samples collected at AMS 4 on August 15th, 19th, and 21st were over-loaded with particulate and not suitable for chemical analysis. Particulate from demolition of the oily-water separator and associated concrete pedestals was the likely contributor to the sample overloading.

Completed Area Name: PROJECT WIDE
Completed Sub Area Name: Not reported
Completed Document Type: Fact Sheets
Completed Date: 01/28/2010
Comments: Fact sheet approved by the Public Participation Specialist. Comment period will run from 2/5/2010 - 3/8/2010, public meeting to be held on 2/23/2010.

Completed Area Name: PROJECT WIDE
Completed Sub Area Name: Not reported
Completed Document Type: Other Report
Completed Date: 10/28/2008
Comments: Provides perimeter air monitoring data from September 2, 2008 through September 30, 2008. None of the airborne fibers by PCM, average respirable dust, total dust, chromium, lead, or nickel results exceeded the air monitoring goals during the twenty-four (24) day monitoring period. Brief spikes were noted on September 2nd at AMS 3 and on September 25th at AMS 3 and 4 that exceeded the respirable dust goal for a minute or less.

Completed Area Name: PROJECT WIDE
Completed Sub Area Name: Not reported
Completed Document Type: Other Report
Completed Date: 11/26/2008
Comments: Report provides air monitoring data from October 1, 2008 through October 31, 2008. None of the airborne fibers by PCM, average respirable dust, total dust, chromium, lead, or nickel results exceeded the air monitoring goals during the twenty-three (23) day monitoring period. There were momentary spikes noted on October 7th,

Map ID
Direction
Distance
Elevation

MAP FINDINGS

Site

Database(s)

EDR ID Number
EPA ID Number

PG & E HUNTERS POINT (Continued)

S100351554

22nd, and 23rd at AMS 4 and on October 22nd at AMS 2 that exceeded the respirable dust goal. All of the spikes were of short duration lasting for three (3) or fewer minutes. Respirable dust data for October 3rd is not available for AMS 4 due to a memory error with the field instrumentation. The data logger used at AMS 4 on October 3rd was inspected and verified functional before returning to the field the following day.

Completed Area Name: PROJECT WIDE
Completed Sub Area Name: Not reported
Completed Document Type: Monitoring Report
Completed Date: 03/20/2009
Comments: Although issues were raised, they should be addressed in the next semiannual monitoring report. Problems with sampling should be corrected in the next sampling event.

Completed Area Name: PROJECT WIDE
Completed Sub Area Name: Not reported
Completed Document Type: Pilot Study/Treatability Workplan
Completed Date: 12/22/2009
Comments: Pilot Test workplan involves bench scale and pilot testing of chemical oxidation treatment of petroleum hydrocarbons within the "smear" zone.

Completed Area Name: PROJECT WIDE
Completed Sub Area Name: Not reported
Completed Document Type: Other Report
Completed Date: 01/02/2009
Comments: This summary report includes air monitoring data from November 3, 2008 through November 26, 2008. None of the airborne fibers by PCM, average respirable dust, total dust, chromium, lead, or nickel results exceeded the footnoted air monitoring goals during the twenty-two (22) day monitoring period.

Completed Area Name: PROJECT WIDE
Completed Sub Area Name: Not reported
Completed Document Type: Other Report
Completed Date: 04/09/2009
Comments: Agree to address comments in subsequent report.

Completed Area Name: PROJECT WIDE
Completed Sub Area Name: Not reported
Completed Document Type: Other Report
Completed Date: 01/27/2009
Comments: The report summarizes air monitoring data from December 1, 2008 through December 31, 2008. None of the airborne fibers by PCM, total dust, chromium, lead, or nickel results exceeded the air monitoring goals during this period. There were two momentary occurrences, lasting for one minute, noted on December 1st and 5th at AMS 4 that exceeded the respirable dust goal. Handling of crushed concrete contributed to the event on December 1st. Site cleaning with a street sweeper contributed to the December 5, 2008 event. The respirable dust concentrations as measured at AMS 4 on December 1st and 5th were more than 300 times below the California Department of Occupational Safety and Health (DOSH) Permissible Exposure Limit (PEL).

Completed Area Name: PROJECT WIDE

Map ID
Direction
Distance
Elevation

MAP FINDINGS

Site

Database(s)

EDR ID Number
EPA ID Number

PG & E HUNTERS POINT (Continued)

S100351554

Completed Sub Area Name: Not reported
Completed Document Type: Site Characterization Workplan
Completed Date: 03/26/2009
Comments: DTSC approved a workplan to conduct additional investigation of the petroleum groundwater plume on Areas B and I and on the adjacent White Cap Construction property.

Completed Area Name: PROJECT WIDE
Completed Sub Area Name: Not reported
Completed Document Type: Other Report
Completed Date: 02/26/2009
Comments: This summary report includes air monitoring data from January 5, 2009 through January 30, 2009. None of the airborne fibers by PCM, total dust, chromium, lead, or nickel results exceeded air monitoring goals during the twenty (20) day monitoring period. There was one occurrence noted on January 23rd at AMS 1 that exceeded the Site's respirable dust goal lasting one minute. However, this concentration was more than 150 times below the Cal-OSHA Permissible Exposure Limit (PEL). This occurrence was likely due to vehicle traffic.

Completed Area Name: PROJECT WIDE
Completed Sub Area Name: Not reported
Completed Document Type: Other Report
Completed Date: 04/30/2009
Comments: This summary report includes air monitoring data from March 2, 2009 through March 31, 2009. The total dust, average respirable dust, chromium, lead, and nickel results were below air monitoring goals during the twenty-two (22) day monitoring period. All of the lead air samples were reported below the laboratory detection limit. However, due to shortened air monitoring durations on March 2nd and 7th, the laboratory detection limit for lead was above the lead air monitoring goal for those two days. Respirable dust data is not available for March 27th at AMS 2 due to a corrupted memory header in the electronic instrument that was fixed by the next day. The respirable dust concentration at AMS 2 on March 11, 2009 exceeded the monitoring goal for a one minute duration during the morning likely due to adjacent excavation work to access a gas line. The airborne fibers result was reported above the site's air monitoring goal on March 30th at AMS 1. There was not any site work within several hundred feet of the air monitoring station. The result although above the air monitoring goal, was several orders of magnitude less than the Cal/OSHA's permissible exposure level.

Completed Area Name: PROJECT WIDE
Completed Sub Area Name: Not reported
Completed Document Type: Other Report
Completed Date: 06/01/2009
Comments: This report summarizes air monitoring data from April 1, 2009 through April 30, 2009. The total dust, average respirable dust, chromium, lead, and nickel results were below the footnoted air monitoring goals during the twenty-two (22) day monitoring period. All of the lead air samples were reported below the laboratory detection limit. However, the laboratory detection limit was at or above the lead air monitoring goal for the samples collected at AMS 7 on April 28th, 29th, and 30th due to shortened air monitoring durations on each day. The respirable dust concentration at AMS 4 on April 2, 2009 exceeded the monitoring goal for a one minute duration during the afternoon.

Map ID
Direction
Distance
Elevation

MAP FINDINGS

Site

Database(s)

EDR ID Number
EPA ID Number

PG & E HUNTERS POINT (Continued)

S100351554

The elevated dust concentration was attributed to higher than average wind and the movement of tarps for soil stockpiles near the end of site operations for the day. The airborne fibers as determined by phase contrast microscopy (PCM) sample collected at AMS 2 on April 21st was reported as overloaded with particulate. Excavation within a few feet of AMS 2 was performed on April 21st and increased the loading in this air sample.

Completed Area Name: PROJECT WIDE
Completed Sub Area Name: Not reported
Completed Document Type: Feasibility Study Report
Completed Date: 12/30/2009
Comments: DTSC approved the Feasibility Study Report that recommends (1) removal of soil to remove contaminants from operations at the Site; (2) in-situ chemical oxidation to address a petroleum product plume in groundwater; and (3) capping of the site until the Site is redeveloped to address issues associated with naturally-occurring asbestos and metals associated with the serpentinite materials used as fill material when the Site filled in.

Completed Area Name: PROJECT WIDE
Completed Sub Area Name: Not reported
Completed Document Type: Site Characterization Report
Completed Date: 02/03/2010
Comments: Report supplements information developed in the Remedial Investigation. Soil gas, optical screening, chemical, geotechnical and petro-physical testing of soils and analysis of groundwater to better define the extent of the free product plume.

Completed Area Name: PROJECT WIDE
Completed Sub Area Name: Not reported
Completed Document Type: Time Critical Removal Action Workplan
Completed Date: 11/30/2009
Comments: TCRA Work Plan approved for implementation. Work will begin in late-December 2009, concurrent with public comment period on the administrative record for this action.

Completed Area Name: PROJECT WIDE
Completed Sub Area Name: Not reported
Completed Document Type: Other Report
Completed Date: 09/01/2009
Comments: Report covers the period from July 1 to July 31, 2009. The total dust, respirable dust, peak respirable dust, airborne fibers by PCM, chromium, lead, and nickel results were below the footnoted air monitoring goals during the twenty-two (22) day monitoring period. Air testing for airborne asbestos fibers by TEM was implemented on July 17, 2009. Air testing for airborne fibers by PCM was suspended on July 21, 2009. Airborne fiber analysis by TEM is more sensitive than PCM and is capable of identifying and confirming the presence of asbestos fibers by its mineralogy. The transition to airborne fiber analysis by TEM was implemented based upon the requirements of the Bay Area Air Quality Management District (BAAQMD) to performed work on the site that will disturb naturally occurring asbestos (NOA) starting on July 22, 2009. The airborne fiber concentrations by TEM reported at AMS 3 and 4 on July 31st was most likely attributed to heavier than average truck traffic accessing the site through the Evans Street entry gate and traveling near the southern perimeter of

Map ID
Direction
Distance
Elevation

MAP FINDINGS

Site

Database(s)

EDR ID Number
EPA ID Number

PG & E HUNTERS POINT (Continued)

S100351554

the property. More frequent access road and stockpile wetting was implemented to reduce airborne asbestos fiber concentrations.

Completed Area Name: PROJECT WIDE
Completed Sub Area Name: Not reported
Completed Document Type: Other Report
Completed Date: 09/02/2009
Comments: Report presents air monitoring data for the period from June 1, 2009 through June 30, 2009. The total dust, average respirable dust, peak respirable dust, airborne fibers, chromium, lead, and nickel results were below the footnoted air monitoring goals during the twenty-two (22) day monitoring period.

Completed Area Name: PROJECT WIDE
Completed Sub Area Name: Not reported
Completed Document Type: Other Report
Completed Date: 10/22/2009
Comments: This summary report includes air monitoring data from September 1 - 30, 2009. The total dust, respirable dust, peak respirable dust, chromium, lead and nickel results were below air monitoring goals during the 21 work days monitored.

Completed Area Name: PROJECT WIDE
Completed Sub Area Name: Not reported
Completed Document Type: Other Report
Completed Date: 11/30/2009
Comments: Report presents air monitoring results for air samples collected during the 20 working days between October 1 and October 30, 2009. Supplemental air monitoring was conducted during the 11 days when work was conducted in Area A. The total dust, average respirable dust, chromium, lead, and nickel results were below project air monitoring goals. Respirable dust data is not available for October 12th at Station AMS 1 due to a field error during downloading of the instrument. Abbreviated data is available for October 22nd at Station AMS 4 and October 28th and 30th at Station AMS 3. Data logging stopped or was intermittent during the sampling sessions due to failing circuit boards in both instruments. The faulty instruments at AMS 3 and 4 were temporarily replaced with other functioning instruments. The manufacturer has replaced the failed circuit boards in both of the faulty instruments.

Completed Area Name: PROJECT WIDE
Completed Sub Area Name: Not reported
Completed Document Type: Other Report
Completed Date: 12/22/2009
Comments: Air Monitoring Report for November 2009 continues to show particulates below screening levels

Completed Area Name: PROJECT WIDE
Completed Sub Area Name: Not reported
Completed Document Type: Other Report
Completed Date: 02/01/2010
Comments: Not reported

Completed Area Name: PROJECT WIDE
Completed Sub Area Name: Not reported
Completed Document Type: Public Notice

Map ID
Direction
Distance
Elevation

MAP FINDINGS

Site

Database(s)

EDR ID Number
EPA ID Number

PG & E HUNTERS POINT (Continued)

S100351554

Completed Date: 01/28/2010
Comments: Public Participation Specialist approved the public notice for publication on 2/5/2010.

Completed Area Name: PROJECT WIDE
Completed Sub Area Name: Not reported
Completed Document Type: Technical Report
Completed Date: 02/03/2010
Comments: PG&E collected samples around 6 power poles and 1 support pole in Area A to determine the extent of potential chemicals of concern that may be present in the vicinity of the poles.

Completed Area Name: PROJECT WIDE
Completed Sub Area Name: Not reported
Completed Document Type: Other Report
Completed Date: 04/13/2010
Comments: Not reported

Completed Area Name: PROJECT WIDE
Completed Sub Area Name: Not reported
Completed Document Type: Monitoring Report
Completed Date: 03/09/2010
Comments: Report approved with minor changes to the sounding, sampling and reporting requirements.

Completed Area Name: PROJECT WIDE
Completed Sub Area Name: Not reported
Completed Document Type: Technical Report
Completed Date: 06/28/2010
Comments: Letter approving report with modifications and caveats.

Completed Area Name: PROJECT WIDE
Completed Sub Area Name: Not reported
Completed Document Type: Technical Report
Completed Date: 06/21/2010
Comments: Not reported

Completed Area Name: PROJECT WIDE
Completed Sub Area Name: Not reported
Completed Document Type: Other Report
Completed Date: 04/19/2010
Comments: February 2010 air monitoring report OK. Total dust, respirable dust, chromium, lead, and nickel results were below air monitoring goals for the 19 day monitoring period. Air monitoring was administered in 4 fixed locations (AMS 1-4) and 3 supplemental locations (AMS 6-8). Air monitoring stations 6-8 were operational during field work activities.

Completed Area Name: PROJECT WIDE
Completed Sub Area Name: Not reported
Completed Document Type: Other Report
Completed Date: 05/28/2010
Comments: Approved

Completed Area Name: PROJECT WIDE
Completed Sub Area Name: Not reported
Completed Document Type: Other Report

Map ID
Direction
Distance
Elevation

MAP FINDINGS

Site

Database(s)

EDR ID Number
EPA ID Number

PG & E HUNTERS POINT (Continued)

S100351554

Completed Date: 05/28/2010
Comments: April 2010 air monitoring report approved. There was one maximum detection of respirable dust above the 0.5 mg/m3 screening level, but the average for the air monitoring station for that day was below 0.01 mg/m3.

Completed Area Name: PROJECT WIDE
Completed Sub Area Name: Not reported
Completed Document Type: Other Report
Completed Date: 07/01/2010
Comments: Not reported

Completed Area Name: PROJECT WIDE
Completed Sub Area Name: Not reported
Completed Document Type: Monitoring Report
Completed Date: 02/15/2011
Comments: RP's response to comments addresses DTSC's comments. DTSC accepts the 2010 Semiannual Groundwater Monitoring Report into its records.

Completed Area Name: PROJECT WIDE
Completed Sub Area Name: Not reported
Completed Document Type: Pilot/Treatability Study Report
Completed Date: 10/28/2010
Comments: DTSC approved the report and required submittal of the full scale design plan.

Completed Area Name: PROJECT WIDE
Completed Sub Area Name: Not reported
Completed Document Type: Other Report
Completed Date: 08/03/2010
Comments: Report OK. Call with CSiu of SCA Environmental to address comment dated 7.7.10. No significant excavation activities and no short term air monitoring data were collected for the month of May.

Completed Area Name: PROJECT WIDE
Completed Sub Area Name: Not reported
Completed Document Type: Other Report
Completed Date: 07/30/2010
Comments: Perimeter Zone Monitoring Report OK. Asbestos, total chromium, lead, nickel, dust (total), dust (respirable), SVOC, and VOC data all below Project Monitoring Levels. MH 7.30.10

Completed Area Name: PROJECT WIDE
Completed Sub Area Name: Not reported
Completed Document Type: Site Characterization Workplan
Completed Date: 08/06/2010
Comments: Workplan approved. MH 8.6.2010

Completed Area Name: PROJECT WIDE
Completed Sub Area Name: Not reported
Completed Document Type: Other Report
Completed Date: 08/30/2010
Comments: Not reported

Completed Area Name: PROJECT WIDE
Completed Sub Area Name: Not reported
Completed Document Type: Other Report

Map ID
Direction
Distance
Elevation

MAP FINDINGS

Site

Database(s)

EDR ID Number
EPA ID Number

PG & E HUNTERS POINT (Continued)

S100351554

Completed Date: 09/29/2010
Comments: Reports OK. Airborne asbestos, total dust, respirable dust, chromium, nickel, and lead all below project monitoring goals. MH 9.29.10

Completed Area Name: PROJECT WIDE
Completed Sub Area Name: Not reported
Completed Document Type: Other Report
Completed Date: 11/01/2010
Comments: Not reported

Completed Area Name: PROJECT WIDE
Completed Sub Area Name: Not reported
Completed Document Type: Site Characterization Workplan
Completed Date: 01/24/2011
Comments: DTSC reviewed/approved changes in response to our comments on the draft document on 12/27/2010. Additional change to AVS/SEM method agreed to on 1/24/2011.

Completed Area Name: PROJECT WIDE
Completed Sub Area Name: Not reported
Completed Document Type: Risk Assessment Report
Completed Date: 03/02/2012
Comments: Predictive Ecological Risk Assessment (PERA) for Area G (Intertidal Zone Surface Water and Sediments) approved. PERA found no significant risk for ecological receptors that utilize the mud flats of both the Site-specific background area and Area G. 2/28/2012 Report resubmitted 7/2/2012 to correct an error on Page 1, section 1, Paragraph 1, last sentence. Area G includes any land below the maximum high tide mark.

Completed Area Name: PROJECT WIDE
Completed Sub Area Name: Not reported
Completed Document Type: Design/Implementation Workplan
Completed Date: 04/21/2011
Comments: DTSC approved the insitu chemical oxidation pilot study work plan for implementation with additional requirements.

Completed Area Name: PROJECT WIDE
Completed Sub Area Name: Not reported
Completed Document Type: Other Report
Completed Date: 11/29/2010
Comments: PZM Report for October 2010 OK. Air monitoring was conducted from the period of October 1-30, 2010 for airborne asbestos, dust, metals, and semi-volatiles and volatiles at four (4) air monitoring stations. One spike for respirable dust that exceeded the project monitoring goal was measured on October 26, 2010. However, the average respirable dust for the rest of the day was well below the project monitoring goal and similar to the average respirable dust for other days indicating that this is an isolated event.

Completed Area Name: PROJECT WIDE
Completed Sub Area Name: Not reported
Completed Document Type: Other Report
Completed Date: 12/10/2010
Comments: All biweekly TEM Reports and PZM Report submitted for this month.

Completed Area Name: PROJECT WIDE

Map ID
Direction
Distance
Elevation

MAP FINDINGS

Site

Database(s)

EDR ID Number
EPA ID Number

PG & E HUNTERS POINT (Continued)

S100351554

Completed Sub Area Name: Not reported
Completed Document Type: Other Report
Completed Date: 01/26/2011
Comments: All TEM data and PZM data for the month of December OK.

Completed Area Name: PROJECT WIDE
Completed Sub Area Name: Not reported
Completed Document Type: Monitoring Report
Completed Date: 02/15/2011
Comments: RP submitted a signed signature page to the DTSC that fulfilled DTSC's comment. DTSC accepts the 2010 Semiannual Groundwater Monitoring Report into its records.

Completed Area Name: Area I
Completed Sub Area Name: Not reported
Completed Document Type: Technical Workplan
Completed Date: 09/09/2011
Comments: DTSC approves Work Plan with modifications/conditions.

Completed Area Name: PROJECT WIDE
Completed Sub Area Name: Not reported
Completed Document Type: Other Report
Completed Date: 03/30/2011
Comments: Reviewed biweekly airborne asbestos monitoring report dated January 19, 2011 monitoring from January 4 through January 14, 2011. Data was collected from six (6) air monitoring stations on Site. There were a total of five (5) trigger-level exceedences for airborne asbestos during this period. The trigger-level is set for 0.016 s/cc. On January 4, 2011, AMS6U had a reading of 0.016. On January 10, 2011, AMS1 had a reading of 0.0312, and AMS2 had a reading of 0.0205. On January 14, 2011, AMS2 had a reading of 0.0287 and AMS6U had a reading of 0.0169. PG&E held a public meeting on January 20, 2011 to discuss these series of exceedences and the action being taken to reduce these instances. Additional water misters were placed in Area A around the truck path. Physical sheeting is being placed in some areas Areas A and J. Additional soil tack is also being placed on top of the physical sheeting. When all of these exceedences were encountered, we were either contacted by email or by phone. Report OK. If additional monitoring reports show high levels of asbestos in air, work activities may need to be decreased in these areas. MH 1.25.11

Completed Area Name: PROJECT WIDE
Completed Sub Area Name: Not reported
Completed Document Type: Fieldwork
Completed Date: 04/29/2011
Comments: Sample collection completed.

Completed Area Name: Area B
Completed Sub Area Name: Not reported
Completed Document Type: Technical Workplan
Completed Date: 03/07/2011
Comments: PG&E submitted it's plans to conduct additional soil sampling in Area B to better define the extent of soil containing dioxins above the site cleanup goal.

Completed Area Name: PROJECT WIDE

Map ID
Direction
Distance
Elevation

MAP FINDINGS

Site

Database(s)

EDR ID Number
EPA ID Number

PG & E HUNTERS POINT (Continued)

S100351554

Completed Sub Area Name: Not reported
Completed Document Type: Other Report
Completed Date: 03/30/2011
Comments: All bi-weekly reports and PZM report OK. MH 3.30.11

Completed Area Name: PROJECT WIDE
Completed Sub Area Name: Not reported
Completed Document Type: Other Report
Completed Date: 05/02/2011
Comments: Not reported

Completed Area Name: PROJECT WIDE
Completed Sub Area Name: Not reported
Completed Document Type: Other Report
Completed Date: 05/24/2011
Comments: Reviewed Perimeter Zone Monitoring Report dated May 19, 2011. Air monitoring was conducted at six (6) monitoring stations located around the perimeter of the site. Air was monitored for airborne asbestos, metals, dust, SVOCs, and VOCs. On April 14, 2011, asbestos was detected at 0.0391 s/cc at air monitoring station AMS 6U which is above the air monitoring goal of 0.016 s/cc. Additional soil tackifier and water was applied to the area when the exceedance occurred. No other exceedances were detected. DTSC accepts the results and analysis of the Report. MH 5.24.11

Completed Area Name: PROJECT WIDE
Completed Sub Area Name: Not reported
Completed Document Type: Other Report
Completed Date: 06/30/2011
Comments: Reports accepted.

Completed Area Name: PROJECT WIDE
Completed Sub Area Name: Not reported
Completed Document Type: Other Report
Completed Date: 07/28/2011
Comments: Bi-weekly air monitoring reports for June 2011 and Partial June 2011 Monthly Air Monitoring Report accepted.

Completed Area Name: PROJECT WIDE
Completed Sub Area Name: Not reported
Completed Document Type: Monitoring Report
Completed Date: 10/28/2011
Comments: Not reported

Completed Area Name: PROJECT WIDE
Completed Sub Area Name: Not reported
Completed Document Type: Work Notice
Completed Date: 12/22/2009
Comments: Work Notice for the time critical removal action work mailed out today.

Completed Area Name: PROJECT WIDE
Completed Sub Area Name: Not reported
Completed Document Type: Monitoring Report
Completed Date: 06/01/2009
Comments: Report accepted.

Map ID
Direction
Distance
Elevation

MAP FINDINGS

Site

Database(s)

EDR ID Number
EPA ID Number

PG & E HUNTERS POINT (Continued)

S100351554

Completed Area Name: PROJECT WIDE
Completed Sub Area Name: Not reported
Completed Document Type: Other Report
Completed Date: 08/25/2011
Comments: July 2011 Bi-weekly TEM Reports and Monthly Report accepted.

Completed Area Name: PROJECT WIDE
Completed Sub Area Name: Not reported
Completed Document Type: Other Report
Completed Date: 09/30/2011
Comments: Two bi-weekly TEM Reports and monthly summary report accepted.

Completed Area Name: PROJECT WIDE
Completed Sub Area Name: Not reported
Completed Document Type: Other Report
Completed Date: 11/14/2011
Comments: Report accepted.

Completed Area Name: PROJECT WIDE
Completed Sub Area Name: Not reported
Completed Document Type: Other Report
Completed Date: 11/30/2011
Comments: Report covers air monitoring conducted between October 1 through October 31, 2011 for asbestos (TEM), dust, metals, semi-volatile organic compounds and volatile organic compounds at four perimeter monitoring stations around the site and four additional mobile air monitoring stations.

Completed Area Name: PROJECT WIDE
Completed Sub Area Name: Not reported
Completed Document Type: Other Report
Completed Date: 01/04/2012
Comments: Reports document air monitoring conducted between November 1 and November 30, 2011 from four fixed and two mobile air monitoring stations at the Site.

Completed Area Name: PROJECT WIDE
Completed Sub Area Name: Not reported
Completed Document Type: Other Report
Completed Date: 01/27/2012
Comments: The report presents the results of the air sampling conducted in December 2011. One (1) result on December 9 of 0.0469 s/cc at 6U exceeded the screening level of 0.016 s/cc for airborne asbestos possibly due to upwind and offsite excavation activities unrelated to this project. On 12/29/2011, the average daily photometer reading (0.845 mg/m3) exceeded the Project Monitoring Goal of 0.5 mg/m3. There were no other exceedances of screening criteria. On 12/17 and 12/21, the downwind monitor in Area A (AMS6D) was shut down before the upwind monitor (AMS6U) because the battery ran low or the replacement batteries would not power up the stations and SCA had to get another replacement battery from the Annex (URS office).

Completed Area Name: PROJECT WIDE
Completed Sub Area Name: Not reported
Completed Document Type: Other Report
Completed Date: 02/28/2012
Comments: Provides results for air monitoring conducted in January 2012. No air

Map ID
Direction
Distance
Elevation

MAP FINDINGS

Site

Database(s)

EDR ID Number
EPA ID Number

PG & E HUNTERS POINT (Continued)

S100351554

monitoring was conducted on 1/2/2012 because the entire site was shut down for the New Year holiday. All soil disturbance activities were completed on 1/19/2012, so air monitoring was discontinued. Airborne asbestos exceeded the site screening level of 0.016 s/cc on two days (air monitoring station #2 (0.0177 s/cc on 1/17/2012 and 0.0218 s/cc on 1/14/2012). Based upon the east/southeast prevailing wind direction, this is believed to be related to offsite upwind non-projected related activities. However, additional dust control measures, including suspending work, applying more water and soil tackifier, etc. were implemented for pertinent onsite-related activities.

Completed Area Name: PROJECT WIDE
Completed Sub Area Name: Not reported
Completed Document Type: Other Report
Completed Date: 08/15/2012
Comments: Not reported

Completed Area Name: PROJECT WIDE
Completed Sub Area Name: Not reported
Completed Document Type: *Correspondence - Received
Completed Date: 04/14/2011
Comments: PG&E letter notifying DTSC that David Harnish is replacing Loren Loo as PG&E's project manager for the Hunters Point Power Plant site.

Completed Area Name: PROJECT WIDE
Completed Sub Area Name: Not reported
Completed Document Type: Risk Assessment Report
Completed Date: 10/06/2011
Comments: Not reported

Completed Area Name: Area A
Completed Sub Area Name: Not reported
Completed Document Type: Other Report
Completed Date: 09/29/2011
Comments: Not reported

Completed Area Name: Area A
Completed Sub Area Name: Not reported
Completed Document Type: Remedial Action Completion Report
Completed Date: 07/11/2012
Comments: Not reported

Completed Area Name: Areas C & D
Completed Sub Area Name: Not reported
Completed Document Type: Remedial Action Completion Report
Completed Date: 07/11/2012
Comments: Not reported

Completed Area Name: Area B
Completed Sub Area Name: Not reported
Completed Document Type: Remedial Action Completion Report
Completed Date: 07/18/2012
Comments: Not reported

Completed Area Name: PROJECT WIDE
Completed Sub Area Name: Not reported

Map ID
Direction
Distance
Elevation

MAP FINDINGS

Site

Database(s)

EDR ID Number
EPA ID Number

PG & E HUNTERS POINT (Continued)

S100351554

Completed Document Type: Monitoring Report

Completed Date: 03/02/2012

Comments: Not reported

Completed Area Name: Area J

Completed Sub Area Name: Not reported

Completed Document Type: Remedial Action Completion Report

Completed Date: 07/11/2012

Comments: Not reported

Completed Area Name: PROJECT WIDE

Completed Sub Area Name: Not reported

Completed Document Type: Pilot/Treatability Study Report

Completed Date: 07/24/2012

Comments: Not reported

Completed Area Name: PROJECT WIDE

Completed Sub Area Name: Not reported

Completed Document Type: Remedial Action Implementation Workplan

Completed Date: 06/15/2012

Comments: DTSC concurred with Remedial Designs.

Completed Area Name: Area B

Completed Sub Area Name: Not reported

Completed Document Type: Remedial Action Completion Report

Completed Date: 10/17/2013

Comments: Soil excavation was performed to remove soil up to the confirmation sample location achieving the site cleanup goals or until groundawter, an arae boundary or a physical boundary was reached. A total of 35,457 tons of soil (25,082 tons for soil remediation and an additional 10,375 tons for groundwater remediation) were excavated and sipped from Area B-South. All soil was classified as non-RCRA CA hazardous waste and transported first by truck in sealed bags to WSG on Cargo Way and them by railcar to ECDC in Utah. Chemical oxidants were applied to the excavation base where it extended to groundwater prior to backfilling the excavation to treat entrenched petroleum hydrocarbons. Replacement groundwater monitoring wells were installed and are being monitored. Still need to address TPH in the area adjacent to the lagoon and to determine whether the BCS and lagoon release response system need to continue operation before the area can be certified.

Completed Area Name: Area I

Completed Sub Area Name: Not reported

Completed Document Type: Remedial Action Completion Report

Completed Date: 11/08/2013

Comments: Not reported

Completed Area Name: Jennings Street and White Cap Area

Completed Sub Area Name: Not reported

Completed Document Type: Remedial Action Implementation Workplan

Completed Date: 06/13/2013

Comments: Not reported

Completed Area Name: Areas C & D

Completed Sub Area Name: Not reported

Completed Document Type: *Correspondence - Received

Map ID
Direction
Distance
Elevation

MAP FINDINGS

Site

Database(s)

EDR ID Number
EPA ID Number

PG & E HUNTERS POINT (Continued)

S100351554

Completed Date: 10/28/2011
Comments: Not reported

Completed Area Name: Area B
Completed Sub Area Name: Not reported
Completed Document Type: Site Characterization Report
Completed Date: 04/25/2012
Comments: Additional soil sampling and analysis conducted in support of the remedial design. Email message sent to PG&E concurring with the responses and clarifying that in the RTC to 2a, the trench logs for SB-31 and SB-37 don't mention encountering the tank ring. Therefore, there isn't documentation in the report to support the text on page 4 which notes no apparent staining and concrete in good condition. However, the tank ring will likely be exposed during the Area B-South soil excavation, so this isn't a significant issue.

Completed Area Name: Area A
Completed Sub Area Name: Not reported
Completed Document Type: *Correspondence - Received
Completed Date: 11/16/2011
Comments: Not reported

Completed Area Name: PROJECT WIDE
Completed Sub Area Name: Not reported
Completed Document Type: *Correspondence - Received
Completed Date: 12/05/2011
Comments: DTSC verbally approved the installation of five groundwater monitoring wells to replace the 13 wells abandoned in Areas A, B, C, D, and I. DTSC will review the sampling results and groundwater flow directions. Based upon the results, additional monitoring wells may be required. Wells are to be reinstalled and sampled by the end of January 2012.

Completed Area Name: PROJECT WIDE
Completed Sub Area Name: Not reported
Completed Document Type: Other Report
Completed Date: 06/20/2012
Comments: Not reported

Completed Area Name: PROJECT WIDE
Completed Sub Area Name: Not reported
Completed Document Type: Other Report
Completed Date: 07/18/2012
Comments: Not reported

Completed Area Name: PROJECT WIDE
Completed Sub Area Name: Not reported
Completed Document Type: Monitoring Report
Completed Date: 10/01/2012
Comments: Report documents sampling conducted in April 2012. MW-22 & JSPMW-4 contained measurable petroleum product and were not sampled. Results generally consistent with the November 2011 monitoring event. Next sampling event scheduled for October 2012.

Completed Area Name: PROJECT WIDE
Completed Sub Area Name: Not reported
Completed Document Type: Monitoring Report

Map ID
Direction
Distance
Elevation

MAP FINDINGS

Site

Database(s)

EDR ID Number
EPA ID Number

PG & E HUNTERS POINT (Continued)

S100351554

Completed Date: 05/23/2013
Comments: Report documents October 2012 sampling event. Wells MW-13 and WCPMW-10 contained measurable product.

Completed Area Name: PROJECT WIDE
Completed Sub Area Name: Not reported
Completed Document Type: Monitoring Report
Completed Date: 07/18/2012
Comments: Not reported

Completed Area Name: PROJECT WIDE
Completed Sub Area Name: Not reported
Completed Document Type: Technical Report
Completed Date: 06/07/2012
Comments: Not reported

Completed Area Name: Jennings Street and White Cap Area
Completed Sub Area Name: Not reported
Completed Document Type: Technical Report
Completed Date: 06/07/2012
Comments: Not reported

Completed Area Name: Area J
Completed Sub Area Name: Not reported
Completed Document Type: Technical Workplan
Completed Date: 04/06/2012
Comments: Work Plan submitted to DTSC for its files. No review requested.

Completed Area Name: Area I
Completed Sub Area Name: Not reported
Completed Document Type: Remedial Action Plan w/ESD
Completed Date: 08/20/2012
Comments: DTSC approved the Area I RAP Amendment for public comment.

Completed Area Name: Area I
Completed Sub Area Name: Not reported
Completed Document Type: Fact Sheets
Completed Date: 07/10/2012
Comments: Not reported

Completed Area Name: Area B
Completed Sub Area Name: Not reported
Completed Document Type: Fieldwork
Completed Date: 11/30/2012
Comments: Site restoration activities completed.

Completed Area Name: PROJECT WIDE
Completed Sub Area Name: Not reported
Completed Document Type: Work Notice
Completed Date: 06/20/2012
Comments: Work Notice announcing the potential for the contractor to work on Saturdays is being sent to potentially impacted individuals, businesses and key community contacts.

Completed Area Name: PROJECT WIDE
Completed Sub Area Name: Not reported
Completed Document Type: Well Installation Workplan

Map ID
Direction
Distance
Elevation

MAP FINDINGS

Site

Database(s)

EDR ID Number
EPA ID Number

PG & E HUNTERS POINT (Continued)

S100351554

Completed Date: 07/12/2012
Comments: DTSC approved installation of three additional groundwater monitoring wells on the adjacent White Cap property to better delineate the extent of the petroleum hydrocarbon groundwater plume.

Completed Area Name: Area I
Completed Sub Area Name: Not reported
Completed Document Type: Public Notice
Completed Date: 07/10/2012
Comments: Public Notice to run in the San Francisco Chronicle and Sun Reporter on 7/13/2012.

Completed Area Name: PROJECT WIDE
Completed Sub Area Name: Not reported
Completed Document Type: Other Report
Completed Date: 08/21/2012
Comments: During the reporting period, there was two TEM test reports (July 10th, and July 24th 2012) for airborne asbestos that exceeded 0.016 s/cc., the trigger level established for this project. Corrective actions were taken and asbestos levels returned to below the trigger level in each instance. All other air samples during this time frame were below the monitoring goals.

Completed Area Name: Area B
Completed Sub Area Name: Not reported
Completed Document Type: Design/Implementation Workplan
Completed Date: 09/05/2012
Comments: Not reported

Completed Area Name: Area B
Completed Sub Area Name: Not reported
Completed Document Type: Design/Implementation Workplan
Completed Date: 09/05/2012
Comments: Not reported

Completed Area Name: Area B
Completed Sub Area Name: Not reported
Completed Document Type: Technical Report
Completed Date: 09/05/2012
Comments: Not reported

Completed Area Name: Jennings Street and White Cap Area
Completed Sub Area Name: Not reported
Completed Document Type: Site Characterization Workplan
Completed Date: 09/06/2012
Comments: Not reported

Completed Area Name: Shoreline Area
Completed Sub Area Name: Not reported
Completed Document Type: Site Characterization Workplan
Completed Date: 11/29/2012
Comments: Not reported

Completed Area Name: Shoreline Area
Completed Sub Area Name: Not reported
Completed Document Type: Remedial Investigation Report
Completed Date: 06/30/2014

Map ID
Direction
Distance
Elevation

MAP FINDINGS

Site

Database(s)

EDR ID Number
EPA ID Number

PG & E HUNTERS POINT (Continued)

S100351554

Comments: Not reported

Completed Area Name: Area B
Completed Sub Area Name: Not reported
Completed Document Type: Technical Workplan
Completed Date: 11/09/2012
Comments: DTSC approves the implementation of the soil vapor sampling plan with modifications specified in the letter that were agreed upon between DTSC and PG&E.

Completed Area Name: Area J
Completed Sub Area Name: Not reported
Completed Document Type: Remedial Action Completion Report
Completed Date: 10/31/2016
Comments: Not reported

Completed Area Name: Area I
Completed Sub Area Name: Not reported
Completed Document Type: Operations and Maintenance Plan
Completed Date: 10/12/2017
Comments: Not reported

Completed Area Name: PROJECT WIDE
Completed Sub Area Name: Not reported
Completed Document Type: Technical Report
Completed Date: 10/01/2012
Comments: During the August 2012 reporting period, there were two TEM test reports for airborne asbestos that were reported as overloaded by Asbestos TEM Laboratories, INC. Testing protocols require that any sample with >20% loading is considered Overloaded . On Tuesday August 7th, 2012, AMS-7D had a particulate loading of >20% with non-mineral fibers which is consistent with the hydroseal application which took place at that time. A heavy layer of hydroseal soil tacking material was applied to control dust during the sampling time frame. The airborne respirable dust (mg/m3) analyzed by Dustrak photometer during the work day had a maximum reading of 0.052 mg/m3 which is below the project goal. On Thursday August 16th, 2012 AMS 7D had a particulate loading of 40% consisting of gypsum, clay and fine grain quartz particulate. Clean import fill was being stock piled in the vicinity of AMS 7D during the sample time frame. The airborne respirable dust analyzed by Dustrak photometer had a maximum reading of 0.135 mg/m3 which is below the project goal. In order to minimize particulate loading in the future, all clean import fill will be stockpiled at least 75 feet from the AMS and additional misting and dust spray will be employed during stockpiling. All other air samples during this time frame were below the monitoring goals.

Completed Area Name: PROJECT WIDE
Completed Sub Area Name: Not reported
Completed Document Type: Technical Report
Completed Date: 10/30/2012
Comments: Bi-weekly asbestos reports and the monthly air monitoring reports are accepted.

Completed Area Name: Area I
Completed Sub Area Name: Not reported
Completed Document Type: Technical Workplan

Map ID
Direction
Distance
Elevation

MAP FINDINGS

Site

Database(s)

EDR ID Number
EPA ID Number

PG & E HUNTERS POINT (Continued)

S100351554

Completed Date: 10/12/2012
Comments: Approved installation of four replacement monitoring wells in Area I.

Completed Area Name: PROJECT WIDE
Completed Sub Area Name: Not reported
Completed Document Type: Technical Workplan
Completed Date: 06/13/2013
Comments: Conditional approval provided.

Completed Area Name: PROJECT WIDE
Completed Sub Area Name: Not reported
Completed Document Type: Technical Workplan
Completed Date: 11/01/2012
Comments: Approved workplan for groundwater sampling during the second semiannual 2012 monitoring event with one modification.

Completed Area Name: SITES WITH NO OPERABLE UNIT
Completed Sub Area Name: Former Utility Tunnel underneath Evans Avenue between Areas A and J
Completed Document Type: Technical Report
Completed Date: 12/18/2012
Comments: Letter Report documents PG&E's observations and the response actions implemented to address an apparent petroleum hydrocarbon release observed on December 5, 2012 in the utility tunnel beneath Evans Avenue adjacent to the PG&E Hunters Point Site.

Completed Area Name: PROJECT WIDE
Completed Sub Area Name: Not reported
Completed Document Type: Other Report
Completed Date: 01/30/2013
Comments: Not reported

Completed Area Name: Shoreline Area
Completed Sub Area Name: Not reported
Completed Document Type: Fieldwork
Completed Date: 04/05/2013
Comments: field work completed.

Completed Area Name: Jennings Street and White Cap Area
Completed Sub Area Name: Not reported
Completed Document Type: Work Notice
Completed Date: 03/20/2013
Comments: Work Notice for the upcoming groundwater treatment work. Work will start at the beginning of April with the installation of injection wells on portions of Jennings Street and the White Cap Construction property. Groundwater will then be treated with a treatment agent called Regenox to break down the petroleum hydrocarbons into safe water-soluble compounds.

Completed Area Name: SITES WITH NO OPERABLE UNIT
Completed Sub Area Name: Former Utility Tunnel underneath Evans Avenue between Areas A and J
Completed Document Type: Technical Report
Completed Date: 03/28/2013
Comments: A petroleum sheen was noted on water emanating from the Plant Western end of a former utility tunnel that runs beneath Evans Avenue on December 5, 2012. After removing the water and cleaning the pavement, soil and water samples were subsequently collected beneath and alongside the Plant Western end of a former utility tunnel to

Map ID
Direction
Distance
Elevation

MAP FINDINGS

Site

Database(s)

EDR ID Number
EPA ID Number

PG & E HUNTERS POINT (Continued)

S100351554

determine whether there was a significant source of petroleum hydrocarbons in groundwater or in the soils/bedrock immediately underlying a former utility tunnel that could have caused this release. Petroleum hydrocarbons were not detected or were detected at low concentrations well below the 3,129 mg/kg TPH remedial action goal established for soil at the site. Therefore, no significant TPH source was found in groundwater or soils/bedrock immediately underlying the tunnel. PG&E will continue to monitor conditions in the tunnel as part of the ongoing stormwater monitoring program established in the Stormwater Pollution Prevention Plan.

Completed Area Name: PROJECT WIDE
Completed Sub Area Name: Not reported
Completed Document Type: Monitoring Report
Completed Date: 09/05/2013
Comments: Report documents the results from the first quarter 2013 sampling event that took place March 28 and 29, 2013. Water levels were measured in 53 monitoring wells and 12 monitoring wells were sampled for analytical testing. The report also documents the operation and maintenance of the Area B-South short-term capture system.

Completed Area Name: Area B
Completed Sub Area Name: Not reported
Completed Document Type: Technical Report
Completed Date: 01/06/2014
Comments: Not reported

Completed Area Name: Area B
Completed Sub Area Name: Not reported
Completed Document Type: Site Characterization Report
Completed Date: 09/17/2013
Comments: Not reported

Completed Area Name: PROJECT WIDE
Completed Sub Area Name: Not reported
Completed Document Type: Monitoring Report
Completed Date: 10/22/2013
Comments: DTSC accepts the report. Report has been adequately revised to address our comments.

Completed Area Name: Area B
Completed Sub Area Name: Not reported
Completed Document Type: Remedial Action Implementation Workplan
Completed Date: 10/22/2013
Comments: Not reported

Completed Area Name: PROJECT WIDE
Completed Sub Area Name: Not reported
Completed Document Type: Monitoring Report
Completed Date: 11/11/2013
Comments: Report accepted. No reoccurrence of free petroleum product noted in Areas C/D or B-South.

Completed Area Name: PROJECT WIDE
Completed Sub Area Name: Not reported
Completed Document Type: Monitoring Report
Completed Date: 04/10/2014

Map ID
Direction
Distance
Elevation

MAP FINDINGS

Site

Database(s)

EDR ID Number
EPA ID Number

PG & E HUNTERS POINT (Continued)

S100351554

Comments: The fourth quarterly groundwater monitoring event fieldwork was completed in December 2013. As part of this event, fluid levels and groundwater samples were measured and collected from select Site-wide monitoring, injection, and extraction wells. The off-Site ISCO groundwater remediation program continued during the fourth quarter. The Phase III off-Site area and the lagoon area in-situ chemical oxidation injection programs were completed in October 2013 and the associated weekly performance monitoring was performed in November 2013. Ongoing O&M of the Area B-South short-term capture system (BCS) was performed during this quarter.

Completed Area Name: PROJECT WIDE
Completed Sub Area Name: Not reported
Completed Document Type: Standard Voluntary Agreement
Completed Date: 03/27/2007
Comments: Entered into Voluntary Cleanup Agreement Docket No. HSA-VCA 06/07-144 with Pacific Gas & Electric Company for the investigation and cleanup of the Hunters Point Power Plant Site.

Completed Area Name: PROJECT WIDE
Completed Sub Area Name: Not reported
Completed Document Type: Monitoring Report
Completed Date: 07/18/2014
Comments: The first quarter 2014 groundwater monitoring event fieldwork was completed in March 2014. As part of this event, fluid levels and groundwater samples were measured and collected from select Site-wide monitoring, injection, and extraction wells. Monthly interim performance monitoring associated with the off-Site ISCO groundwater remediation program was performed during the first quarter in January and February 2014. The Area B-South short-term capture system (BCS) removed approximately 64,320 gallons of groundwater and approximately 0.05 lbs of dissolved petroleum mass. The SVE system removed 10.79 lbs of petroleum mass.

Completed Area Name: Shoreline Area
Completed Sub Area Name: Not reported
Completed Document Type: Remedial Action Plan
Completed Date: 03/24/2015
Comments: Not reported

Completed Area Name: Area J
Completed Sub Area Name: Not reported
Completed Document Type: Remedial Action Implementation Workplan
Completed Date: 09/11/2015
Comments: Implementation plan approved as amended.

Completed Area Name: PROJECT WIDE
Completed Sub Area Name: Not reported
Completed Document Type: Technical Report
Completed Date: 01/06/2014
Comments: Not reported

Completed Area Name: Jennings Street and White Cap Area
Completed Sub Area Name: Not reported
Completed Document Type: Technical Workplan
Completed Date: 07/17/2014
Comments: Not reported

Map ID
Direction
Distance
Elevation

MAP FINDINGS

Site

Database(s)

EDR ID Number
EPA ID Number

PG & E HUNTERS POINT (Continued)

S100351554

Completed Area Name: Shoreline Area
Completed Sub Area Name: Not reported
Completed Document Type: Technical Workplan
Completed Date: 04/04/2014
Comments: Not reported

Completed Area Name: Areas C & D
Completed Sub Area Name: Not reported
Completed Document Type: Technical Workplan
Completed Date: 09/17/2014
Comments: Not reported

Completed Area Name: Jennings Street and White Cap Area
Completed Sub Area Name: Not reported
Completed Document Type: Technical Workplan
Completed Date: 03/17/2014
Comments: Not reported

Completed Area Name: Area J
Completed Sub Area Name: Not reported
Completed Document Type: Technical Report
Completed Date: 06/27/2014
Comments: Report was submitted for DTSC information only to document data collected to date in the Edge Area within Area J. A subsequent document will be submitted discussing plans to address the lead and arsenic detected in the soil. This work is anticipated to take place concurrent with sidewalk improvements in 2015.

Completed Area Name: Shoreline Area
Completed Sub Area Name: Not reported
Completed Document Type: Fact Sheets
Completed Date: 09/04/2014
Comments: Shoreline fact sheet summarizing the results of the remedial investigation to be mailed out to the community the week of 9/8/2014.

Completed Area Name: PROJECT WIDE
Completed Sub Area Name: Not reported
Completed Document Type: Monitoring Report
Completed Date: 09/15/2014
Comments: Report summarizes activities and groundwater monitoring that occurred from April to June 2014.

Completed Area Name: PROJECT WIDE
Completed Sub Area Name: Not reported
Completed Document Type: Monitoring Report
Completed Date: 09/23/2016
Comments: DTSC accepted Groundwater Monitoring Report.

Completed Area Name: PROJECT WIDE
Completed Sub Area Name: Not reported
Completed Document Type: Monitoring Report
Completed Date: 09/23/2016
Comments: DTSC accepted the ground water monitoring report without revision.

Completed Area Name: Areas C & D
Completed Sub Area Name: Not reported
Completed Document Type: Work Notice

Map ID
Direction
Distance
Elevation

MAP FINDINGS

Site

Database(s)

EDR ID Number
EPA ID Number

PG & E HUNTERS POINT (Continued)

S100351554

Completed Date: 09/15/2014
Comments: Work notice translated and finalized. Has been sent to printer for reproduction. Will be mailed out to mailing list next week.

Completed Area Name: Areas C & D
Completed Sub Area Name: Not reported
Completed Document Type: Remedial Action Completion Report
Completed Date: 10/31/2016
Comments: DTSC Approved the Completion report for the Area C Groundwater.

Completed Area Name: Shoreline Area
Completed Sub Area Name: Not reported
Completed Document Type: Fieldwork
Completed Date: 01/31/2017
Comments: Field work completed on January 31, 2017.

Completed Area Name: Shoreline Area
Completed Sub Area Name: Not reported
Completed Document Type: Remedial Action Completion Report
Completed Date: 10/06/2017
Comments: Not reported

Completed Area Name: Shoreline Area
Completed Sub Area Name: Not reported
Completed Document Type: Fact Sheets
Completed Date: 11/19/2014
Comments: Fact sheet for the Draft Feasibility Study/Remedial Action Plan (FS/RAP) released for public comment. Public comment period to run from November 20, 2014 to January 7, 2015, with a public meeting on December 9, 2014.

Completed Area Name: Shoreline Area
Completed Sub Area Name: Not reported
Completed Document Type: Public Notice
Completed Date: 11/19/2014
Comments: Public notice run in San Francisco Chronicle on 11/20/2014. Spanish public notice to run in El Mensajero (Spanish) on November 23. Chinese public notice will run in Sing Tao Daily (Chinese) the week of November 24. Public notice will also run in the SunReporter.

Completed Area Name: Area J
Completed Sub Area Name: Not reported
Completed Document Type: Work Notice
Completed Date: 08/13/2015
Comments: Work Notices in four languages for the Area J Retaining Wall Area work.

Completed Area Name: Jennings Street and White Cap Area
Completed Sub Area Name: Not reported
Completed Document Type: Other Report
Completed Date: 10/04/2013
Comments: Progress report accepted. Report presents the offsite groundwater remediation and groundwater monitoring data for work completed in April 2013 through August 2013.

Completed Area Name: PROJECT WIDE
Completed Sub Area Name: Not reported

Map ID
Direction
Distance
Elevation

MAP FINDINGS

Site

Database(s)

EDR ID Number
EPA ID Number

PG & E HUNTERS POINT (Continued)

S100351554

Completed Document Type: Technical Report
Completed Date: 03/16/2015
Comments: Report submitted to the San Francisco Public Utilities Commission to comply with the Batch Wastewater Discharge Permit.

Completed Area Name: PROJECT WIDE
Completed Sub Area Name: Not reported
Completed Document Type: Other Report
Completed Date: 12/18/2014
Comments: Minor modification to the June 2010 Remedial Action Plan to clarify actions required to comply with the Bay Area Air Quality Management District requirements to address asbestos-containing soil.

Completed Area Name: PROJECT WIDE
Completed Sub Area Name: Not reported
Completed Document Type: Monitoring Report
Completed Date: 11/14/2016
Comments: DTSC accepted the quarterly progress and monitoring report without revision.

Completed Area Name: Shoreline Area
Completed Sub Area Name: Not reported
Completed Document Type: Work Notice
Completed Date: 08/12/2016
Comments: Not reported

Completed Area Name: PROJECT WIDE
Completed Sub Area Name: Not reported
Completed Document Type: Other Report
Completed Date: 09/22/2016
Comments: Incident was discussed during meeting on 9/22/2016. DTSC accepts that the overspill was contained, and the letter documenting the spill.

Completed Area Name: PROJECT WIDE
Completed Sub Area Name: Not reported
Completed Document Type: Soils Management Plan
Completed Date: 10/12/2017
Comments: Not reported

Completed Area Name: PROJECT WIDE
Completed Sub Area Name: Not reported
Completed Document Type: Financial Assurance Documentation
Completed Date: 01/10/2018
Comments: Financial Assurance Acceptance

Completed Area Name: Area J
Completed Sub Area Name: Not reported
Completed Document Type: Financial Assurance Documentation
Completed Date: 11/21/2017
Comments: Approved FA Cost Estimate

Completed Area Name: Area A
Completed Sub Area Name: Not reported
Completed Document Type: Operations and Maintenance Plan
Completed Date: 10/12/2017
Comments: Not reported

Map ID
Direction
Distance
Elevation

MAP FINDINGS

Site

Database(s)

EDR ID Number
EPA ID Number

PG & E HUNTERS POINT (Continued)

S100351554

Completed Area Name: PROJECT WIDE
Completed Sub Area Name: Not reported
Completed Document Type: Operations and Maintenance Plan
Completed Date: 10/12/2017
Comments: Not reported

Completed Area Name: PROJECT WIDE
Completed Sub Area Name: Not reported
Completed Document Type: Operations and Maintenance Plan
Completed Date: 10/12/2017
Comments: Not reported

Completed Area Name: PROJECT WIDE
Completed Sub Area Name: Not reported
Completed Document Type: * Discovery
Completed Date: 08/14/1981
Comments: FACILITY IDENTIFIED FROM RWQCB FILES

Completed Area Name: PROJECT WIDE
Completed Sub Area Name: Not reported
Completed Document Type: Amendment - Order/Agreement
Completed Date: 07/08/2008
Comments: VCA amended to add two additional areas (I & J) and to update cost estimate.

Completed Area Name: PROJECT WIDE
Completed Sub Area Name: Not reported
Completed Document Type: AB 2061 - Designation
Completed Date: 08/29/2008
Comments: Site Designation Committee approved PG&E's application requesting that Assessor Parcel Number 4570-024 be added to the previous designation specified in Resolution Number 07-05 (designated on June 28, 2007 and including APN(s) 4571-001, 4580-002, 4603A-005, 4623A-002 and 4647A-010) and that the Administering Agency continue to be DTSC.

Completed Area Name: Area I
Completed Sub Area Name: Not reported
Completed Document Type: Operation & Maintenance Order/Agreement
Completed Date: 02/22/2018
Comments: Not reported

Completed Area Name: PROJECT WIDE
Completed Sub Area Name: Not reported
Completed Document Type: Amendment - Order/Agreement
Completed Date: 08/17/2012
Comments: VCA Amended to clarify property included in the VCA and to add portion of PG&E substation property formerly used by Habitat for Humanity as a laydown area.

Completed Area Name: PROJECT WIDE
Completed Sub Area Name: Not reported
Completed Document Type: Annual Oversight Cost Estimate
Completed Date: 10/30/2012
Comments: Cost estimate for project codes 201724 and 201869

Completed Area Name: PROJECT WIDE

Map ID
Direction
Distance
Elevation

MAP FINDINGS

Site

Database(s)

EDR ID Number
EPA ID Number

PG & E HUNTERS POINT (Continued)

S100351554

Completed Sub Area Name: Not reported
Completed Document Type: Amendment - Order/Agreement
Completed Date: 12/11/2013
Comments: Voluntary Cleanup Agreement was amended to modify the boundaries of Area E.

Completed Area Name: PROJECT WIDE
Completed Sub Area Name: Not reported
Completed Document Type: Pre-HARP Form
Completed Date: 06/09/2014
Comments: Pre HARP form completed before site visit to recognize potential hazards in the field.

Completed Area Name: PROJECT WIDE
Completed Sub Area Name: Not reported
Completed Document Type: Annual Oversight Cost Estimate
Completed Date: 11/09/2011
Comments: 2011/2012 DTSC Oversight Cost Estimate sent to PG&E

Completed Area Name: Area H
Completed Sub Area Name: Not reported
Completed Document Type: Certification
Completed Date: 06/30/2014
Comments: Not reported

Completed Area Name: Area I
Completed Sub Area Name: Not reported
Completed Document Type: Land Use Restriction
Completed Date: 03/16/2018
Comments: Not reported

Completed Area Name: Shoreline Area
Completed Sub Area Name: Not reported
Completed Document Type: CEQA - Initial Study/ Neg. Declaration
Completed Date: 03/27/2015
Comments: Notice of Determination and Notice of Exemption filed with the State Clearinghouse 3/27/2015. along with \$2,210 check to cover the 2014 Environmental Filing Fee.

Completed Area Name: PROJECT WIDE
Completed Sub Area Name: Not reported
Completed Document Type: Correspondence
Completed Date: 12/17/2013
Comments: DTSC concurred with 1) discontinuing groundwater monitoring in Areas B-North, B-Central, and D; 2) abandonment of monitoring wells MW-3, MW-23, MW-24 and MW-25; and 3) abandonment of monitoring well MW-26 if it is not required to monitor conditions downgradient of MW-27 in Area C.

Completed Area Name: PROJECT WIDE
Completed Sub Area Name: Not reported
Completed Document Type: Correspondence
Completed Date: 08/21/2014
Comments: Request for Designation of Administering Agency package for the Pacific Gas and Electric (PG&E) Hunters Point site located at 1000 Evans Avenue in San Francisco, California. The Department of Toxic Substances Control (DTSC) oversight of this project was originally

Map ID
Direction
Distance
Elevation

MAP FINDINGS

Site

Database(s)

EDR ID Number
EPA ID Number

PG & E HUNTERS POINT (Continued)

S100351554

approved by the Site Designation Committee in Resolution Number 07-05 (June 28, 2007), and again in Resolution Number 08-02 (August 29, 2008) when a minor amendment was made to the subject area. This application seeks further refinement of the subject area to match a modification made to the Voluntary Cleanup Agreement (HSA-VCA 06/07-144 Amended December 2013) between the DTSC and PG&E in December 2013.

Completed Area Name: PROJECT WIDE
Completed Sub Area Name: Not reported
Completed Document Type: Annual Oversight Cost Estimate
Completed Date: 09/30/2014
Comments: Annual estimate for DTSC oversight costs provided to PG&E for the site.

Completed Area Name: Shoreline Area
Completed Sub Area Name: Not reported
Completed Document Type: Correspondence
Completed Date: 03/13/2015
Comments: Not reported

Completed Area Name: PROJECT WIDE
Completed Sub Area Name: Not reported
Completed Document Type: Correspondence
Completed Date: 12/18/2014
Comments: Not reported

Completed Area Name: PROJECT WIDE
Completed Sub Area Name: Not reported
Completed Document Type: Correspondence
Completed Date: 10/30/2014
Comments: Not reported

Completed Area Name: PROJECT WIDE
Completed Sub Area Name: Not reported
Completed Document Type: Correspondence
Completed Date: 04/13/2015
Comments: Not reported

Completed Area Name: PROJECT WIDE
Completed Sub Area Name: Not reported
Completed Document Type: Correspondence
Completed Date: 10/30/2014
Comments: Approval of second minor amendment to conform to the December 2013 Amendment of the DTSC VCA. This modification 1) adds a portion of APN 4604A/002 and historic street right-of-ways within the Site to the previous designation specified in Resolution Number 08-02 (designated on August 29, 2008 that includes APNs 4571-001, 4580-002, 4603A-005, 4623A-002, 4647A-010, and 4570-024); and (2) clarifies the boundaries around the northeastern half of the intake water lagoon located adjacent to Area B and on the north-northeast side of the operating substation adjacent to Area C.

Completed Area Name: PROJECT WIDE
Completed Sub Area Name: Not reported
Completed Document Type: Correspondence
Completed Date: 02/01/2016

Map ID
Direction
Distance
Elevation

MAP FINDINGS

Site

Database(s)

EDR ID Number
EPA ID Number

PG & E HUNTERS POINT (Continued)

S100351554

Comments: PG&E submitted a request to participate in Environmental Submission of Information (ESI) program

Completed Area Name: PROJECT WIDE
Completed Sub Area Name: Not reported
Completed Document Type: Annual Oversight Cost Estimate
Completed Date: 10/05/2016
Comments: Not reported

Completed Area Name: PROJECT WIDE
Completed Sub Area Name: Not reported
Completed Document Type: Land Use Restriction
Completed Date: 03/16/2018
Comments: Not reported

Completed Area Name: PROJECT WIDE
Completed Sub Area Name: Not reported
Completed Document Type: CEQA - Initial Study/ Neg. Declaration
Completed Date: 06/10/2010
Comments: Not reported

Completed Area Name: Area J
Completed Sub Area Name: Not reported
Completed Document Type: Land Use Restriction
Completed Date: 03/16/2018
Comments: Not reported

Completed Area Name: Area A
Completed Sub Area Name: Not reported
Completed Document Type: Certification
Completed Date: 12/18/2018
Comments: Not reported

Completed Area Name: PROJECT WIDE
Completed Sub Area Name: Not reported
Completed Document Type: Certification
Completed Date: 12/18/2018
Comments: Not reported

Completed Area Name: Area J
Completed Sub Area Name: Not reported
Completed Document Type: Certification
Completed Date: 12/18/2018
Comments: Not reported

Completed Area Name: PROJECT WIDE
Completed Sub Area Name: Not reported
Completed Document Type: Annual Oversight Cost Estimate
Completed Date: 03/06/2020
Comments: DTSC completed the annual cost estimate and schedule update.

Completed Area Name: PROJECT WIDE
Completed Sub Area Name: Not reported
Completed Document Type: Operation & Maintenance Order/Agreement
Completed Date: 02/22/2018
Comments: Not reported

Map ID
Direction
Distance
Elevation

MAP FINDINGS

Site

Database(s)

EDR ID Number
EPA ID Number

PG & E HUNTERS POINT (Continued)

S100351554

Completed Area Name: PROJECT WIDE
Completed Sub Area Name: Not reported
Completed Document Type: Certification
Completed Date: 12/18/2018
Comments: Not reported

Completed Area Name: Area I
Completed Sub Area Name: Not reported
Completed Document Type: Certification
Completed Date: 12/18/2018
Comments: Not reported

Completed Area Name: Shoreline Area
Completed Sub Area Name: Not reported
Completed Document Type: Certification
Completed Date: 12/18/2018
Comments: Not reported

Completed Area Name: PROJECT WIDE
Completed Sub Area Name: Not reported
Completed Document Type: Land Use Restriction
Completed Date: 03/16/2018
Comments: Not reported

Completed Area Name: PROJECT WIDE
Completed Sub Area Name: Not reported
Completed Document Type: Land Use Restriction
Completed Date: 03/16/2018
Comments: Not reported

Completed Area Name: PROJECT WIDE
Completed Sub Area Name: Not reported
Completed Document Type: Operation & Maintenance Order/Agreement
Completed Date: 02/22/2018
Comments: Not reported

Completed Area Name: PROJECT WIDE
Completed Sub Area Name: Not reported
Completed Document Type: Pre-HARP Form
Completed Date: 10/18/2018
Comments: Completed HARP

Completed Area Name: PROJECT WIDE
Completed Sub Area Name: Not reported
Completed Document Type: Post HARP Form
Completed Date: 10/19/2018
Comments: Completed HARP

Completed Area Name: PROJECT WIDE
Completed Sub Area Name: Not reported
Completed Document Type: Land Use Restriction - Site Inspection/Visit
Completed Date: 02/10/2020
Comments: Annual Inspections conducted on 2/4/2020, approval letter 2/10/2020.

Future Area Name: Not reported
Future Sub Area Name: Not reported
Future Document Type: Not reported

Map ID
Direction
Distance
Elevation

MAP FINDINGS

Site

Database(s)

EDR ID Number
EPA ID Number

PG & E HUNTERS POINT (Continued)

S100351554

Future Due Date: Not reported
Schedule Area Name: Not reported
Schedule Sub Area Name: Not reported
Schedule Document Type: Not reported
Schedule Due Date: Not reported
Schedule Revised Date: Not reported

VCP:

Name: PG & E HUNTERS POINT
Address: 1000 EVANS AVE HUNTERS POINT POWER PLANT
City,State,Zip: SAN FRANCISCO, CA 94124
Facility ID: 38490002
Site Type: Voluntary Cleanup
Site Type Detail: Voluntary Cleanup
Site Mgmt. Req.: NONE SPECIFIED
Acres: 30.3
National Priorities List: NO
Cleanup Oversight Agencies: SMBRP
Lead Agency: SMBRP
Lead Agency Description: DTSC - Site Cleanup Program
Project Manager: Robert Boggs
Supervisor: Kimberly Walsh
Division Branch: Cleanup Berkeley
Site Code: 201869
Assembly: 17
Senate: 11
Special Programs Code: Designation of Single Agency
Status: Certified / Operation & Maintenance
Status Date: 12/18/2018
Restricted Use: YES
Funding: Responsible Party
Lat/Long: 37.73771 / -122.3782
APN: 4570-024, 4570024, 4571-001, 4571001, 4580-002, 4580002, 4603A-005, 4603A005, 4623A-002, 4623A002, 4647A-010, 4647A010
Past Use: ELECTRIC GENERATION/SUBSTATION, LDF
Potential COC: 30001, 30013, 30018, 30019, 30024, 3002502
Confirmed COC: 30001,30013,30019,30024,3002502,30018
Potential Description: OTH, SOIL
Alias Name: PACIFIC GAS & ELECTRIC CO
Alias Type: Alternate Name
Alias Name: PG&E
Alias Type: Alternate Name
Alias Name: PG&E Hunters Point Power Plant
Alias Type: Alternate Name
Alias Name: 4570-024
Alias Type: APN
Alias Name: 4570024
Alias Type: APN
Alias Name: 4571-001
Alias Type: APN
Alias Name: 4571001
Alias Type: APN
Alias Name: 4580-002
Alias Type: APN
Alias Name: 4580002
Alias Type: APN
Alias Name: 4603A-005

Map ID
Direction
Distance
Elevation

MAP FINDINGS

Site

Database(s)

EDR ID Number
EPA ID Number

PG & E HUNTERS POINT (Continued)

S100351554

Alias Type: APN
Alias Name: 4603A005
Alias Type: APN
Alias Name: 4623A-002
Alias Type: APN
Alias Name: 4623A002
Alias Type: APN
Alias Name: 4647A-010
Alias Type: APN
Alias Name: 4647A010
Alias Type: APN
Alias Name: 110033611456
Alias Type: EPA (FRS #)
Alias Name: 201724
Alias Type: Project Code (Site Code)
Alias Name: 201869
Alias Type: Project Code (Site Code)
Alias Name: 38490002
Alias Type: Envirostor ID Number

Completed Info:

Completed Area Name: PROJECT WIDE
Completed Sub Area Name: Not reported
Completed Document Type: CEQA - Notice of Exemption
Completed Date: 11/30/2009
Comments: Notice of Exemption for the Time-Critical Removal Action to install product skimming trenches at the PG&E HPPP Site to remove floating product from the water table.

Completed Area Name: PROJECT WIDE
Completed Sub Area Name: Not reported
Completed Document Type: Other Report
Completed Date: 11/15/2019
Comments: Annual EPA Site Status Designation Form

Completed Area Name: PROJECT WIDE
Completed Sub Area Name: Not reported
Completed Document Type: Land Use Restriction Monitoring Report
Completed Date: 02/10/2020
Comments: Approval of Annual Inspection Report.

Completed Area Name: PROJECT WIDE
Completed Sub Area Name: Not reported
Completed Document Type: Land Use Restriction Monitoring Report
Completed Date: 02/10/2020
Comments: Approval of Annual Cap Inspection Report.

Completed Area Name: PROJECT WIDE
Completed Sub Area Name: Not reported
Completed Document Type: Monitoring Report
Completed Date: 02/09/2018
Comments: Accepted Groundwater (GW) Monitoring Report.

Completed Area Name: PROJECT WIDE
Completed Sub Area Name: Not reported
Completed Document Type: Soils Management Plan
Completed Date: 10/12/2017
Comments: Not reported

Map ID
Direction
Distance
Elevation

MAP FINDINGS

Site

Database(s)

EDR ID Number
EPA ID Number

PG & E HUNTERS POINT (Continued)

S100351554

Completed Area Name: Area I
Completed Sub Area Name: Not reported
Completed Document Type: Soils Management Plan
Completed Date: 10/25/2017
Comments: Not reported

Completed Area Name: PROJECT WIDE
Completed Sub Area Name: Not reported
Completed Document Type: Operations and Maintenance Report
Completed Date: 07/12/2017
Comments: Not reported

Completed Area Name: PROJECT WIDE
Completed Sub Area Name: Not reported
Completed Document Type: Operations and Maintenance Report
Completed Date: 07/12/2017
Comments: Not reported

Completed Area Name: PROJECT WIDE
Completed Sub Area Name: Not reported
Completed Document Type: Operations and Maintenance Report
Completed Date: 07/12/2017
Comments: Not reported

Completed Area Name: PROJECT WIDE
Completed Sub Area Name: Not reported
Completed Document Type: Remedial Action Completion Report
Completed Date: 10/06/2017
Comments: Not reported

Completed Area Name: PROJECT WIDE
Completed Sub Area Name: Not reported
Completed Document Type: Monitoring Report
Completed Date: 05/04/2018
Comments: Accepted Groundwater (GW) Monitoring Report.

Completed Area Name: PROJECT WIDE
Completed Sub Area Name: Not reported
Completed Document Type: Monitoring Report
Completed Date: 08/10/2018
Comments: Accepted Groundwater (GW) Monitoring Report.

Completed Area Name: PROJECT WIDE
Completed Sub Area Name: Not reported
Completed Document Type: Monitoring Report
Completed Date: 10/27/2017
Comments: Groundwater Monitoring Report (Data) accepted.

Completed Area Name: PROJECT WIDE
Completed Sub Area Name: Not reported
Completed Document Type: Land Use Restriction Monitoring Report
Completed Date: 02/10/2020
Comments: Approval of Annual Cap Inspection Report.

Completed Area Name: PROJECT WIDE
Completed Sub Area Name: Not reported
Completed Document Type: Well Decommissioning Workplan

Map ID
Direction
Distance
Elevation

MAP FINDINGS

Site

Database(s)

EDR ID Number
EPA ID Number

PG & E HUNTERS POINT (Continued)

S100351554

Completed Date: 07/25/2019
Comments: Work Plan Conditional Approval

Completed Area Name: Area I
Completed Sub Area Name: Not reported
Completed Document Type: Soils Management Plan
Completed Date: 08/13/2019
Comments: Approved SMP for Area I substation.

Completed Area Name: PROJECT WIDE
Completed Sub Area Name: Not reported
Completed Document Type: Supplemental Site Investigation Report
Completed Date: 09/18/2019
Comments: Soil Vapor Sampling Results Accepted without comment.

Completed Area Name: PROJECT WIDE
Completed Sub Area Name: Not reported
Completed Document Type: Well Decommissioning Report
Completed Date: 03/06/2020
Comments: Report Accepted

Completed Area Name: PROJECT WIDE
Completed Sub Area Name: Not reported
Completed Document Type: Preliminary Assessment Report
Completed Date: 04/30/1997
Comments: Phase I Environmental Site Assessment prepared by Camp, Dresser & McKee dated April 1997.

Completed Area Name: PROJECT WIDE
Completed Sub Area Name: Not reported
Completed Document Type: Site Characterization Report
Completed Date: 08/31/1999
Comments: Phase II Environmental Site Assessment submitted as part of MOA application.

Completed Area Name: PROJECT WIDE
Completed Sub Area Name: Not reported
Completed Document Type: Remedial Investigation Workplan
Completed Date: 07/18/2007
Comments: Not reported

Completed Area Name: PROJECT WIDE
Completed Sub Area Name: Not reported
Completed Document Type: Public Notice
Completed Date: 08/29/2007
Comments: Postcard language approved and sent to PG&E for distribution to site mailing list. Postcard mailed out to the community on 9/4/07.

Completed Area Name: PROJECT WIDE
Completed Sub Area Name: Not reported
Completed Document Type: Monitoring Report
Completed Date: 10/15/2007
Comments: Document approved with comments. Significant increase in TPH as diesel and Bunker C levels in the extraction well. No releases noted into the intake lagoon from July 16, 2007 to end of reporting period.

Completed Area Name: PROJECT WIDE

Map ID
Direction
Distance
Elevation

MAP FINDINGS

Site

Database(s)

EDR ID Number
EPA ID Number

PG & E HUNTERS POINT (Continued)

S100351554

Completed Sub Area Name: Not reported
Completed Document Type: Monitoring Report
Completed Date: 01/25/2008
Comments: Quarterly O&M Report (September through December 2007) documents operating history of extraction well EW-2 and monitoring conducted to evaluate the concentrations of petroleum hydrocarbons present in the area of EW-2. Intermittent small-volume releases, identified by the presence of sheen on the intake water lagoon, occurred from September 2007 until October 25, 2007. Since that time, no releases have been noted. All releases are fully contained by the four-part boom and absorbent system deployed in the intake water lagoon.

Completed Area Name: PROJECT WIDE
Completed Sub Area Name: Not reported
Completed Document Type: Remedial Investigation Report
Completed Date: 09/10/2009
Comments: RI Report approved with caveats. There are data gaps in the site characterization for Areas I and J that could be filled as part of pre-design sampling. There are comments that should be addressed as part of the subsequent predictive ecological risk assessment. Further action is needed to address chemicals of concern in soil, soil gas and groundwater.

Completed Area Name: PROJECT WIDE
Completed Sub Area Name: Not reported
Completed Document Type: Remedial Action Plan
Completed Date: 06/11/2010
Comments: Final Remedial Action Plan approved. Remedy calls for removal of vadose zone soil containing chemicals of concern above residential screening values, treatment of free-phase petroleum hydrocarbons, and paving of historic fill material to address concerns about potential for future exposure to naturally-occurring asbestos in the fill material. Copy of Final RAP received 6/11/2010.

Completed Area Name: PROJECT WIDE
Completed Sub Area Name: Not reported
Completed Document Type: Fieldwork
Completed Date: 11/30/2012
Comments: Site restoration activities were completed.

Completed Area Name: Area H
Completed Sub Area Name: Not reported
Completed Document Type: Remedial Action Completion Report
Completed Date: 05/30/2012
Comments: Not reported

Completed Area Name: PROJECT WIDE
Completed Sub Area Name: Not reported
Completed Document Type: Monitoring Report
Completed Date: 04/11/2008
Comments: The GWES began full operation on February 6, 2007. Since start up, the system has processed 84,251 gallons, for an average extraction rate of 0.17 gpm. No free product was detected in any of the wells monitored during this reporting period. No releases to the intake water lagoon have been observed since October 25, 2007. Scale build-up in the pump reduced the pumping rate this quarter. The scale was removed March 13, 2008. Pump will now be checked weekly and

Map ID
Direction
Distance
Elevation

MAP FINDINGS

Site

Database(s)

EDR ID Number
EPA ID Number

PG & E HUNTERS POINT (Continued)

S100351554

cleaned, as needed, to ensure its efficiency.

Completed Area Name: PROJECT WIDE
Completed Sub Area Name: Not reported
Completed Document Type: Monitoring Report
Completed Date: 09/18/2007
Comments: Report summarizes the data collected from startup through May 1, 2007 for the groundwater extraction system installed to address the release of petroleum hydrocarbons to the intake lagoon. DTSC approved this report with modifications.

Completed Area Name: PROJECT WIDE
Completed Sub Area Name: Not reported
Completed Document Type: Tank Removal Report
Completed Date: 07/17/2007
Comments: At DTSC's request, the October 2004 draft report prepared for the Water Board was finalized and signed.

Completed Area Name: PROJECT WIDE
Completed Sub Area Name: Not reported
Completed Document Type: Other Report
Completed Date: 12/10/2007
Comments: Air Monitoring Data Reports indicated that total dust, respirable dust, particulates, and metals in air are below screening values.

Completed Area Name: PROJECT WIDE
Completed Sub Area Name: Not reported
Completed Document Type: Other Report
Completed Date: 12/10/2007
Comments: Air Monitoring Data for October 2007 continues to show all constituents measured below screening levels.

Completed Area Name: PROJECT WIDE
Completed Sub Area Name: Not reported
Completed Document Type: Other Report
Completed Date: 03/21/2008
Comments: This summary report includes air monitoring data from February 1, 2008 through February 29, 2008. None of the respirable dust, total dust, airborne fibers by PCM, chromium, lead, or nickel results exceeded the footnoted air monitoring goals during the referenced monitoring period. Twenty (20) days of air monitoring is included in this reporting period. No site work or air monitoring was performed on February 18, 2008 during observation of the Presidents Day holiday. Total dust air samples collected on February 19, 2008 were lost following receipt at the analytical laboratory. PCM, chromium, lead, nickel and total dust air samples collected on February 22, 2008 were lost during shipment to the analytical laboratory.

Completed Area Name: PROJECT WIDE
Completed Sub Area Name: Not reported
Completed Document Type: Monitoring Report
Completed Date: 07/03/2008
Comments: First Quarter GMR is accepted. Historical data tables will be included in subsequent groundwater monitoring reports.

Completed Area Name: PROJECT WIDE
Completed Sub Area Name: Not reported

Map ID
Direction
Distance
Elevation

MAP FINDINGS

Site

Database(s)

EDR ID Number
EPA ID Number

PG & E HUNTERS POINT (Continued)

S100351554

Completed Document Type: Public Participation Plan / Community Relations Plan
Completed Date: 07/24/2008
Comments: DTSC approved the Public Participation Plan for the Site.

Completed Area Name: PROJECT WIDE
Completed Sub Area Name: Not reported
Completed Document Type: Other Report
Completed Date: 04/21/2008
Comments: Report provides air monitoring data from March 3, 2008 through March 31, 2008. None of the average respirable dust, total dust, airborne fibers by PCM, chromium, lead, or nickel results exceeded the air monitoring goals during the referenced monitoring period. There was a momentary spike that exceeded the respirable dust goal on one (1) of the twenty-one (21) days of monitoring at Station 2. The spike was short in duration (~1 minute). The spike was attributed to a fire protection vendor working onsite on March 27, 2008. Dry powdered fire suppressant was discharged from a pressure relief valve during servicing of equipment near AMS 2.

Completed Area Name: PROJECT WIDE
Completed Sub Area Name: Not reported
Completed Document Type: Other Report
Completed Date: 01/14/2008
Comments: Report provides air monitoring data from November 1, 2007 through November 30, 2007. None of the respirable dust, total dust, airborne fibers by PCM, chromium, lead, or nickel results exceeded air monitoring goals during the referenced monitoring period. Air samples collected at AMS 3 and 4 on November 30th were voided due to a sampling error that damaged the filter media cassette. Twenty (20) days of air monitoring is included in this reporting period. No site work or air monitoring was performed on November 22 and 23, 2007 during observation of the Thanksgiving holiday.

Completed Area Name: PROJECT WIDE
Completed Sub Area Name: Not reported
Completed Document Type: Other Report
Completed Date: 02/01/2008
Comments: Report provides air monitoring data from December 3, 2007 through December 28, 2007. None of the respirable dust, total dust, airborne fibers by PCM, chromium, lead, or nickel results exceeded air monitoring goals during the referenced monitoring period. Eighteen (18) days of air monitoring is included in this reporting period. No site work or air monitoring was performed on December 24, 25 or 31, 2007 during the Christmas and New Year holidays.

Completed Area Name: PROJECT WIDE
Completed Sub Area Name: Not reported
Completed Document Type: Other Report
Completed Date: 02/22/2008
Comments: Report provides air monitoring data for 22 days from January 2, 2008 through January 31, 2008. None of the respirable dust, total dust, airborne fibers by PCM, chromium, lead, or nickel results exceeded air monitoring goals during the referenced monitoring period. No site work or air monitoring was performed on January 1, 2008 during observation of the New Year holiday. PCM, chromium, lead, nickel and total dust air samples were voided on January 4th due to water damage from a strong weather event. Active abatement and demolition were

Map ID
Direction
Distance
Elevation

MAP FINDINGS

Site

Database(s)

EDR ID Number
EPA ID Number

PG & E HUNTERS POINT (Continued)

S100351554

suspended during the late morning hours of January 4th due to safety concerns.

Completed Area Name: PROJECT WIDE
Completed Sub Area Name: Not reported
Completed Document Type: Other Report
Completed Date: 05/29/2008
Comments: Summarizes air data from April 1 to April 30, 2008. A hard disk failure resulted in loss of weather monitoring data at Stations 1, 2, and 3 from April 4th through April 22nd and real-time dust monitoring data (respirable dust) generated at AMS 1 - 4 from April 7th through April 23rd. Additional backup procedures and systems have been put in place to prevent this from happening again. None of the average respirable dust, total dust, airborne fibers by PCM, chromium, lead, or nickel results exceeded the air monitoring goals during this twenty-two day monitoring period.

Completed Area Name: PROJECT WIDE
Completed Sub Area Name: Not reported
Completed Document Type: Other Report
Completed Date: 06/23/2008
Comments: This summary report includes air monitoring data from May 1, 2008 through May 30, 2008. None of the average respirable dust, total dust, airborne fibers by PCM, chromium, lead, or nickel results exceeded the air monitoring goals during the twenty-one (21) day monitoring period.

Completed Area Name: PROJECT WIDE
Completed Sub Area Name: Not reported
Completed Document Type: Fact Sheets
Completed Date: 12/16/2008
Comments: Fact sheet summarizing the results of the Remedial Investigation and Feasibility Study and announcing a community briefing on January 13, 2009. The fact sheet was translated into Chinese, Spanish, Samoan. This is the date the fact sheet was approved by DTSC's public participation specialist and sent to PG&E for reproduction and mailing. Copies should be mailed out on 12/26/2008.

Completed Area Name: PROJECT WIDE
Completed Sub Area Name: Not reported
Completed Document Type: Other Report
Completed Date: 07/18/2008
Comments: This summary report includes air monitoring data from June 2, 2008 through June 30, 2008. None of the average respirable dust, total dust, chromium, lead, or nickel results exceeded the footnoted air monitoring goals during the twenty-three (23) day monitoring period. The airborne fibers by PCM results at AMS 4 was slightly above the air monitoring goal on June 18th, but was significantly less than the California Department of Occupational Safety and Health's (DOSH's) permissible exposure limit (PEL). There was also a momentary spike that exceeded the respirable dust goal at AMS 4. The spike was short in duration lasting approximately four (4) minutes. The spikes were attributed to the felling of Boiler 3 on this day. Additional pre-wetting to minimize dust emissions will be incorporated into preparation work prior to the felling of the remaining boilers at the site.

Map ID
Direction
Distance
Elevation

MAP FINDINGS

Site

Database(s)

EDR ID Number
EPA ID Number

PG & E HUNTERS POINT (Continued)

S100351554

Completed Area Name: PROJECT WIDE
Completed Sub Area Name: Not reported
Completed Document Type: Other Report
Completed Date: 08/25/2008
Comments: This summary report includes air monitoring data from July 1, 2008 through July 31, 2008. None of the airborne fibers by PCM, average respirable dust, total dust, chromium, lead, or nickel results exceeded the footnoted air monitoring goals during the twenty-five (25) day monitoring period. There were momentary spikes noted on July 18th that exceeded the respirable dust goal at AMS 3 & 4. The spikes were short in duration lasting approximately thirty (30) minutes. The spikes were attributed to an off-site fire west of property on this day. Visible smoke from the fire was noted crossing the site during the afternoon hours.

Completed Area Name: PROJECT WIDE
Completed Sub Area Name: Not reported
Completed Document Type: Other Report
Completed Date: 09/26/2008
Comments: This summary report includes air monitoring data from August 1, 2008 through August 30, 2008. None of the airborne fibers by PCM, average respirable dust, total dust, chromium, lead, or nickel results exceeded the footnoted air monitoring goals during the twenty-three (23) day monitoring period. There were momentary spikes noted on August 1st, 7th, 15th, and 21st that exceeded the respirable dust goal at AMS 4 (Southeast monitoring station). Most of the spikes were short in duration lasting five (5) or fewer minutes. Multiple spikes were measured during a period of approximately one (1) hour on August 21st. Spikes on the 1st and 7th were likely associated with vehicular traffic near the air monitoring station. The spikes on the 15th and 21st are associated with the demolition of the oily water separator located near the air monitoring station. Air samples collected at AMS 4 on August 15th, 19th, and 21st were over-loaded with particulate and not suitable for chemical analysis. Particulate from demolition of the oily-water separator and associated concrete pedestals was the likely contributor to the sample overloading.

Completed Area Name: PROJECT WIDE
Completed Sub Area Name: Not reported
Completed Document Type: Fact Sheets
Completed Date: 01/28/2010
Comments: Fact sheet approved by the Public Participation Specialist. Comment period will run from 2/5/2010 - 3/8/2010, public meeting to be held on 2/23/2010.

Completed Area Name: PROJECT WIDE
Completed Sub Area Name: Not reported
Completed Document Type: Other Report
Completed Date: 10/28/2008
Comments: Provides perimeter air monitoring data from September 2, 2008 through September 30, 2008. None of the airborne fibers by PCM, average respirable dust, total dust, chromium, lead, or nickel results exceeded the air monitoring goals during the twenty-four (24) day monitoring period. Brief spikes were noted on September 2nd at AMS 3 and on September 25th at AMS 3 and 4 that exceeded the respirable dust goal for a minute or less.

Map ID
Direction
Distance
Elevation

MAP FINDINGS

Site

Database(s)

EDR ID Number
EPA ID Number

PG & E HUNTERS POINT (Continued)

S100351554

Completed Area Name: PROJECT WIDE
Completed Sub Area Name: Not reported
Completed Document Type: Other Report
Completed Date: 11/26/2008
Comments: Report provides air monitoring data from October 1, 2008 through October 31, 2008. None of the airborne fibers by PCM, average respirable dust, total dust, chromium, lead, or nickel results exceeded the air monitoring goals during the twenty-three (23) day monitoring period. There were momentary spikes noted on October 7th, 22nd, and 23rd at AMS 4 and on October 22nd at AMS 2 that exceeded the respirable dust goal. All of the spikes were of short duration lasting for three (3) or fewer minutes. Respirable dust data for October 3rd is not available for AMS 4 due to a memory error with the field instrumentation. The data logger used at AMS 4 on October 3rd was inspected and verified functional before returning to the field the following day.

Completed Area Name: PROJECT WIDE
Completed Sub Area Name: Not reported
Completed Document Type: Monitoring Report
Completed Date: 03/20/2009
Comments: Although issues were raised, they should be addressed in the next semiannual monitoring report. Problems with sampling should be corrected in the next sampling event.

Completed Area Name: PROJECT WIDE
Completed Sub Area Name: Not reported
Completed Document Type: Pilot Study/Treatability Workplan
Completed Date: 12/22/2009
Comments: Pilot Test workplan involves bench scale and pilot testing of chemical oxidation treatment of petroleum hydrocarbons within the "smear" zone.

Completed Area Name: PROJECT WIDE
Completed Sub Area Name: Not reported
Completed Document Type: Other Report
Completed Date: 01/02/2009
Comments: This summary report includes air monitoring data from November 3, 2008 through November 26, 2008. None of the airborne fibers by PCM, average respirable dust, total dust, chromium, lead, or nickel results exceeded the footnoted air monitoring goals during the twenty-two (22) day monitoring period.

Completed Area Name: PROJECT WIDE
Completed Sub Area Name: Not reported
Completed Document Type: Other Report
Completed Date: 04/09/2009
Comments: Agree to address comments in subsequent report.

Completed Area Name: PROJECT WIDE
Completed Sub Area Name: Not reported
Completed Document Type: Other Report
Completed Date: 01/27/2009
Comments: The report summarizes air monitoring data from December 1, 2008 through December 31, 2008. None of the airborne fibers by PCM, total dust, chromium, lead, or nickel results exceeded the air monitoring goals during this period. There were two momentary occurrences,

Map ID
Direction
Distance
Elevation

MAP FINDINGS

Site

Database(s)

EDR ID Number
EPA ID Number

PG & E HUNTERS POINT (Continued)

S100351554

lasting for one minute, noted on December 1st and 5th at AMS 4 that exceeded the respirable dust goal. Handling of crushed concrete contributed to the event on December 1st. Site cleaning with a street sweeper contributed to the December 5, 2008 event. The respirable dust concentrations as measured at AMS 4 on December 1st and 5th were more than 300 times below the California Department of Occupational Safety and Health (DOSH) Permissible Exposure Limit (PEL).

Completed Area Name: PROJECT WIDE
Completed Sub Area Name: Not reported
Completed Document Type: Site Characterization Workplan
Completed Date: 03/26/2009
Comments: DTSC approved a workplan to conduct additional investigation of the petroleum groundwater plume on Areas B and I and on the adjacent White Cap Construction property.

Completed Area Name: PROJECT WIDE
Completed Sub Area Name: Not reported
Completed Document Type: Other Report
Completed Date: 02/26/2009
Comments: This summary report includes air monitoring data from January 5, 2009 through January 30, 2009. None of the airborne fibers by PCM, total dust, chromium, lead, or nickel results exceeded air monitoring goals during the twenty (20) day monitoring period. There was one occurrence noted on January 23rd at AMS 1 that exceeded the Site's respirable dust goal lasting one minute. However, this concentration was more than 150 times below the Cal-OSHA Permissible Exposure Limit (PEL). This occurrence was likely due to vehicle traffic.

Completed Area Name: PROJECT WIDE
Completed Sub Area Name: Not reported
Completed Document Type: Other Report
Completed Date: 04/30/2009
Comments: This summary report includes air monitoring data from March 2, 2009 through March 31, 2009. The total dust, average respirable dust, chromium, lead, and nickel results were below air monitoring goals during the twenty-two (22) day monitoring period. All of the lead air samples were reported below the laboratory detection limit. However, due to shortened air monitoring durations on March 2nd and 7th, the laboratory detection limit for lead was above the lead air monitoring goal for those two days. Respirable dust data is not available for March 27th at AMS 2 due to a corrupted memory header in the electronic instrument that was fixed by the next day. The respirable dust concentration at AMS 2 on March 11, 2009 exceeded the monitoring goal for a one minute duration during the morning likely due to adjacent excavation work to access a gas line. The airborne fibers result was reported above the site's air monitoring goal on March 30th at AMS 1. There was not any site work within several hundred feet of the air monitoring station. The result although above the air monitoring goal, was several orders of magnitude less than the Cal/OSHA's permissible exposure level.

Completed Area Name: PROJECT WIDE
Completed Sub Area Name: Not reported
Completed Document Type: Other Report
Completed Date: 06/01/2009
Comments: This report summarizes air monitoring data from April 1, 2009 through

Map ID
Direction
Distance
Elevation

MAP FINDINGS

Site

Database(s)

EDR ID Number
EPA ID Number

PG & E HUNTERS POINT (Continued)

S100351554

April 30, 2009. The total dust, average respirable dust, chromium, lead, and nickel results were below the footnoted air monitoring goals during the twenty-two (22) day monitoring period. All of the lead air samples were reported below the laboratory detection limit. However, the laboratory detection limit was at or above the lead air monitoring goal for the samples collected at AMS 7 on April 28th, 29th, and 30th due to shortened air monitoring durations on each day. The respirable dust concentration at AMS 4 on April 2, 2009 exceeded the monitoring goal for a one minute duration during the afternoon. The elevated dust concentration was attributed to higher than average wind and the movement of tarps for soil stockpiles near the end of site operations for the day. The airborne fibers as determined by phase contrast microscopy (PCM) sample collected at AMS 2 on April 21st was reported as overloaded with particulate. Excavation within a few feet of AMS 2 was performed on April 21st and increased the loading in this air sample.

Completed Area Name: PROJECT WIDE
Completed Sub Area Name: Not reported
Completed Document Type: Feasibility Study Report
Completed Date: 12/30/2009
Comments: DTSC approved the Feasibility Study Report that recommends (1) removal of soil to remove contaminants from operations at the Site; (2) in-situ chemical oxidation to address a petroleum product plume in groundwater; and (3) capping of the site until the Site is redeveloped to address issues associated with naturally-occurring asbestos and metals associated with the serpentinite materials used as fill material when the Site filled in.

Completed Area Name: PROJECT WIDE
Completed Sub Area Name: Not reported
Completed Document Type: Site Characterization Report
Completed Date: 02/03/2010
Comments: Report supplements information developed in the Remedial Investigation. Soil gas, optical screening, chemical, geotechnical and petro-physical testing of soils and analysis of groundwater to better define the extent of the free product plume.

Completed Area Name: PROJECT WIDE
Completed Sub Area Name: Not reported
Completed Document Type: Time Critical Removal Action Workplan
Completed Date: 11/30/2009
Comments: TCRA Work Plan approved for implementation. Work will begin in late-December 2009, concurrent with public comment period on the administrative record for this action.

Completed Area Name: PROJECT WIDE
Completed Sub Area Name: Not reported
Completed Document Type: Other Report
Completed Date: 09/01/2009
Comments: Report covers the period from July 1 to July 31, 2009. The total dust, respirable dust, peak respirable dust, airborne fibers by PCM, chromium, lead, and nickel results were below the footnoted air monitoring goals during the twenty-two (22) day monitoring period. Air testing for airborne asbestos fibers by TEM was implemented on July 17, 2009. Air testing for airborne fibers by PCM was suspended on July 21, 2009. Airborne fiber analysis by TEM is more sensitive

Map ID
Direction
Distance
Elevation

MAP FINDINGS

Site

Database(s)

EDR ID Number
EPA ID Number

PG & E HUNTERS POINT (Continued)

S100351554

than PCM and is capable of identifying and confirming the presence of asbestos fibers by its mineralogy. The transition to airborne fiber analysis by TEM was implemented based upon the requirements of the Bay Area Air Quality Management District (BAAQMD) to performed work on the site that will disturb naturally occurring asbestos (NOA) starting on July 22, 2009. The airborne fiber concentrations by TEM reported at AMS 3 and 4 on July 31st was most likely attributed to heavier than average truck traffic accessing the site through the Evans Street entry gate and traveling near the southern perimeter of the property. More frequent access road and stockpile wetting was implemented to reduce airborne asbestos fiber concentrations.

Completed Area Name: PROJECT WIDE
Completed Sub Area Name: Not reported
Completed Document Type: Other Report
Completed Date: 09/02/2009
Comments: Report presents air monitoring data for the period from June 1, 2009 through June 30, 2009. The total dust, average respirable dust, peak respirable dust, airborne fibers, chromium, lead, and nickel results were below the footnoted air monitoring goals during the twenty-two (22) day monitoring period.

Completed Area Name: PROJECT WIDE
Completed Sub Area Name: Not reported
Completed Document Type: Other Report
Completed Date: 10/22/2009
Comments: This summary report includes air monitoring data from September 1 - 30, 2009. The total dust, respirable dust, peak respirable dust, chromium, lead and nickel results were below air monitoring goals during the 21 work days monitored.

Completed Area Name: PROJECT WIDE
Completed Sub Area Name: Not reported
Completed Document Type: Other Report
Completed Date: 11/30/2009
Comments: Report presents air monitoring results for air samples collected during the 20 working days between October 1 and October 30, 2009. Supplemental air monitoring was conducted during the 11 days when work was conducted in Area A. The total dust, average respirable dust, chromium, lead, and nickel results were below project air monitoring goals. Respirable dust data is not available for October 12th at Station AMS 1 due to a field error during downloading of the instrument. Abbreviated data is available for October 22nd at Station AMS 4 and October 28th and 30th at Station AMS 3. Data logging stopped or was intermittent during the sampling sessions due to failing circuit boards in both instruments. The faulty instruments at AMS 3 and 4 were temporarily replaced with other functioning instruments. The manufacturer has replaced the failed circuit boards in both of the faulty instruments.

Completed Area Name: PROJECT WIDE
Completed Sub Area Name: Not reported
Completed Document Type: Other Report
Completed Date: 12/22/2009
Comments: Air Monitoring Report for November 2009 continues to show particulates below screening levels

Map ID
Direction
Distance
Elevation

MAP FINDINGS

Site

Database(s)

EDR ID Number
EPA ID Number

PG & E HUNTERS POINT (Continued)

S100351554

Completed Area Name: PROJECT WIDE
Completed Sub Area Name: Not reported
Completed Document Type: Other Report
Completed Date: 02/01/2010
Comments: Not reported

Completed Area Name: PROJECT WIDE
Completed Sub Area Name: Not reported
Completed Document Type: Public Notice
Completed Date: 01/28/2010
Comments: Public Participation Specialist approved the public notice for publication on 2/5/2010.

Completed Area Name: PROJECT WIDE
Completed Sub Area Name: Not reported
Completed Document Type: Technical Report
Completed Date: 02/03/2010
Comments: PG&E collected samples around 6 power poles and 1 support pole in Area A to determine the extent of potential chemicals of concern that may be present in the vicinity of the poles.

Completed Area Name: PROJECT WIDE
Completed Sub Area Name: Not reported
Completed Document Type: Other Report
Completed Date: 04/13/2010
Comments: Not reported

Completed Area Name: PROJECT WIDE
Completed Sub Area Name: Not reported
Completed Document Type: Monitoring Report
Completed Date: 03/09/2010
Comments: Report approved with minor changes to the sounding, sampling and reporting requirements.

Completed Area Name: PROJECT WIDE
Completed Sub Area Name: Not reported
Completed Document Type: Technical Report
Completed Date: 06/28/2010
Comments: Letter approving report with modifications and caveats.

Completed Area Name: PROJECT WIDE
Completed Sub Area Name: Not reported
Completed Document Type: Technical Report
Completed Date: 06/21/2010
Comments: Not reported

Completed Area Name: PROJECT WIDE
Completed Sub Area Name: Not reported
Completed Document Type: Other Report
Completed Date: 04/19/2010
Comments: February 2010 air monitoring report OK. Total dust, respirable dust, chromium, lead, and nickel results were below air monitoring goals for the 19 day monitoring period. Air monitoring was administered in 4 fixed locations (AMS 1-4) and 3 supplemental locations (AMS 6-8). Air monitoring stations 6-8 were operational during field work activities.

Map ID
Direction
Distance
Elevation

MAP FINDINGS

Site

Database(s)

EDR ID Number
EPA ID Number

PG & E HUNTERS POINT (Continued)

S100351554

Completed Area Name: PROJECT WIDE
Completed Sub Area Name: Not reported
Completed Document Type: Other Report
Completed Date: 05/28/2010
Comments: Approved

Completed Area Name: PROJECT WIDE
Completed Sub Area Name: Not reported
Completed Document Type: Other Report
Completed Date: 05/28/2010
Comments: April 2010 air monitoring report approved. There was one maximum detection of respirable dust above the 0.5 mg/m3 screening level, but the average for the air monitoring station for that day was below 0.01 mg/m3.

Completed Area Name: PROJECT WIDE
Completed Sub Area Name: Not reported
Completed Document Type: Other Report
Completed Date: 07/01/2010
Comments: Not reported

Completed Area Name: PROJECT WIDE
Completed Sub Area Name: Not reported
Completed Document Type: Monitoring Report
Completed Date: 02/15/2011
Comments: RP's response to comments addresses DTSC's comments. DTSC accepts the 2010 Semiannual Groundwater Monitoring Report into its records.

Completed Area Name: PROJECT WIDE
Completed Sub Area Name: Not reported
Completed Document Type: Pilot/Treatability Study Report
Completed Date: 10/28/2010
Comments: DTSC approved the report and required submittal of the full scale design plan.

Completed Area Name: PROJECT WIDE
Completed Sub Area Name: Not reported
Completed Document Type: Other Report
Completed Date: 08/03/2010
Comments: Report OK. Call with CSiu of SCA Environmental to address comment dated 7.7.10. No significant excavation activities and no short term air monitoring data were collected for the month of May.

Completed Area Name: PROJECT WIDE
Completed Sub Area Name: Not reported
Completed Document Type: Other Report
Completed Date: 07/30/2010
Comments: Perimeter Zone Monitoring Report OK. Asbestos, total chromium, lead, nickel, dust (total), dust (respirable), SVOC, and VOC data all below Project Monitoring Levels. MH 7.30.10

Completed Area Name: PROJECT WIDE
Completed Sub Area Name: Not reported
Completed Document Type: Site Characterization Workplan
Completed Date: 08/06/2010
Comments: Workplan approved. MH 8.6.2010

Map ID
Direction
Distance
Elevation

MAP FINDINGS

Site

Database(s)

EDR ID Number
EPA ID Number

PG & E HUNTERS POINT (Continued)

S100351554

Completed Area Name: PROJECT WIDE
Completed Sub Area Name: Not reported
Completed Document Type: Other Report
Completed Date: 08/30/2010
Comments: Not reported

Completed Area Name: PROJECT WIDE
Completed Sub Area Name: Not reported
Completed Document Type: Other Report
Completed Date: 09/29/2010
Comments: Reports OK. Airborne asbestos, total dust, respirable dust, chromium, nickel, and lead all below project monitoring goals. MH 9.29.10

Completed Area Name: PROJECT WIDE
Completed Sub Area Name: Not reported
Completed Document Type: Other Report
Completed Date: 11/01/2010
Comments: Not reported

Completed Area Name: PROJECT WIDE
Completed Sub Area Name: Not reported
Completed Document Type: Site Characterization Workplan
Completed Date: 01/24/2011
Comments: DTSC reviewed/approved changes in response to our comments on the draft document on 12/27/2010. Additional change to AVS/SEM method agreed to on 1/24/2011.

Completed Area Name: PROJECT WIDE
Completed Sub Area Name: Not reported
Completed Document Type: Risk Assessment Report
Completed Date: 03/02/2012
Comments: Predictive Ecological Risk Assessment (PERA) for Area G (Intertidal Zone Surface Water and Sediments) approved. PERA found no significant risk for ecological receptors that utilize the mud flats of both the Site-specific background area and Area G. 2/28/2012 Report resubmitted 7/2/2012 to correct an error on Page 1, section 1, Paragraph 1, last sentence. Area G includes any land below the maximum high tide mark.

Completed Area Name: PROJECT WIDE
Completed Sub Area Name: Not reported
Completed Document Type: Design/Implementation Workplan
Completed Date: 04/21/2011
Comments: DTSC approved the insitu chemical oxidation pilot study work plan for implementation with additional requirements.

Completed Area Name: PROJECT WIDE
Completed Sub Area Name: Not reported
Completed Document Type: Other Report
Completed Date: 11/29/2010
Comments: PZM Report for October 2010 OK. Air monitoring was conducted from the period of October 1-30, 2010 for airborne asbestos, dust, metals, and semi-volatiles and volatiles at four (4) air monitoring stations. One spike for respirable dust that exceeded the project monitoring goal was measured on October 26, 2010. However, the average respirable dust for the rest of the day was well below the project monitoring goal and similar to the average respirable dust for other days

Map ID
Direction
Distance
Elevation

MAP FINDINGS

Site

Database(s)

EDR ID Number
EPA ID Number

PG & E HUNTERS POINT (Continued)

S100351554

indicating that this is an isolated event.

Completed Area Name: PROJECT WIDE
Completed Sub Area Name: Not reported
Completed Document Type: Other Report
Completed Date: 12/10/2010
Comments: All biweekly TEM Reports and PZM Report submitted for this month.

Completed Area Name: PROJECT WIDE
Completed Sub Area Name: Not reported
Completed Document Type: Other Report
Completed Date: 01/26/2011
Comments: All TEM data and PZM data for the month of December OK.

Completed Area Name: PROJECT WIDE
Completed Sub Area Name: Not reported
Completed Document Type: Monitoring Report
Completed Date: 02/15/2011
Comments: RP submitted a signed signature page to the DTSC that fulfilled DTSC's comment. DTSC accepts the 2010 Semiannual Groundwater Monitoring Report into its records.

Completed Area Name: Area I
Completed Sub Area Name: Not reported
Completed Document Type: Technical Workplan
Completed Date: 09/09/2011
Comments: DTSC approves Work Plan with modifications/conditions.

Completed Area Name: PROJECT WIDE
Completed Sub Area Name: Not reported
Completed Document Type: Other Report
Completed Date: 03/30/2011
Comments: Reviewed biweekly airborne asbestos monitoring report dated January 19, 2011 monitoring from January 4 through January 14, 2011. Data was collected from six (6) air monitoring stations on Site. There were a total of five (5) trigger-level exceedences for airborne asbestos during this period. The trigger-level is set for 0.016 s/cc. On January 4, 2011, AMS6U had a reading of 0.016. On January 10, 2011, AMS1 had a reading of 0.0312, and AMS2 had a reading of 0.0205. On January 14, 2011, AMS2 had a reading of 0.0287 and AMS6U had a reading of 0.0169. PG&E held a public meeting on January 20, 2011 to discuss these series of exceedences and the action being taken to reduce these instances. Additional water misters were placed in Area A around the truck path. Physical sheeting is being placed in some areas Areas A and J. Additional soil tack is also being placed on top of the physical sheeting. When all of these exceedences were encountered, we were either contacted by email or by phone. Report OK. If additional monitoring reports show high levels of asbestos in air, work activities may need to be decreased in these areas. MH 1.25.11

Completed Area Name: PROJECT WIDE
Completed Sub Area Name: Not reported
Completed Document Type: Fieldwork
Completed Date: 04/29/2011
Comments: Sample collection completed.

Map ID
Direction
Distance
Elevation

MAP FINDINGS

Site

Database(s)

EDR ID Number
EPA ID Number

PG & E HUNTERS POINT (Continued)

S100351554

Completed Area Name: Area B
Completed Sub Area Name: Not reported
Completed Document Type: Technical Workplan
Completed Date: 03/07/2011
Comments: PG&E submitted it's plans to conduct additional soil sampling in Area B to better define the extent of soil containing dioxins above the site cleanup goal.

Completed Area Name: PROJECT WIDE
Completed Sub Area Name: Not reported
Completed Document Type: Other Report
Completed Date: 03/30/2011
Comments: All bi-weekly reports and PZM report OK. MH 3.30.11

Completed Area Name: PROJECT WIDE
Completed Sub Area Name: Not reported
Completed Document Type: Other Report
Completed Date: 05/02/2011
Comments: Not reported

Completed Area Name: PROJECT WIDE
Completed Sub Area Name: Not reported
Completed Document Type: Other Report
Completed Date: 05/24/2011
Comments: Reviewed Perimeter Zone Monitoring Report dated May 19, 2011. Air monitoring was conducted at six (6) monitoring stations located around the perimeter of the site. Air was monitored for airborne asbestos, metals, dust, SVOCs, and VOCs. On April 14, 2011, asbestos was detected at 0.0391 s/cc at air monitoring station AMS 6U which is above the air monitoring goal of 0.016 s/cc. Additional soil tackifier and water was applied to the area when the exceedance occurred. No other exceedances were detected. DTSC accepts the results and analysis of the Report. MH 5.24.11

Completed Area Name: PROJECT WIDE
Completed Sub Area Name: Not reported
Completed Document Type: Other Report
Completed Date: 06/30/2011
Comments: Reports accepted.

Completed Area Name: PROJECT WIDE
Completed Sub Area Name: Not reported
Completed Document Type: Other Report
Completed Date: 07/28/2011
Comments: Bi-weekly air monitoring reports for June 2011 and Partial June 2011 Monthly Air Monitoring Report accepted.

Completed Area Name: PROJECT WIDE
Completed Sub Area Name: Not reported
Completed Document Type: Monitoring Report
Completed Date: 10/28/2011
Comments: Not reported

Completed Area Name: PROJECT WIDE
Completed Sub Area Name: Not reported
Completed Document Type: Work Notice
Completed Date: 12/22/2009

Map ID
Direction
Distance
Elevation

MAP FINDINGS

Site

Database(s)

EDR ID Number
EPA ID Number

PG & E HUNTERS POINT (Continued)

S100351554

Comments: Work Notice for the time critical removal action work mailed out today.

Completed Area Name: PROJECT WIDE
Completed Sub Area Name: Not reported
Completed Document Type: Monitoring Report
Completed Date: 06/01/2009
Comments: Report accepted.

Completed Area Name: PROJECT WIDE
Completed Sub Area Name: Not reported
Completed Document Type: Other Report
Completed Date: 08/25/2011
Comments: July 2011 Bi-weekly TEM Reports and Monthly Report accepted.

Completed Area Name: PROJECT WIDE
Completed Sub Area Name: Not reported
Completed Document Type: Other Report
Completed Date: 09/30/2011
Comments: Two bi-weekly TEM Reports and monthly summary report accepted.

Completed Area Name: PROJECT WIDE
Completed Sub Area Name: Not reported
Completed Document Type: Other Report
Completed Date: 11/14/2011
Comments: Report accepted.

Completed Area Name: PROJECT WIDE
Completed Sub Area Name: Not reported
Completed Document Type: Other Report
Completed Date: 11/30/2011
Comments: Report covers air monitoring conducted between October 1 through October 31, 2011 for asbestos (TEM), dust, metals, semi-volatile organic compounds and volatile organic compounds at four perimeter monitoring stations around the site and four additional mobile air monitoring stations.

Completed Area Name: PROJECT WIDE
Completed Sub Area Name: Not reported
Completed Document Type: Other Report
Completed Date: 01/04/2012
Comments: Reports document air monitoring conducted between November 1 and November 30, 2011 from four fixed and two mobile air monitoring stations at the Site.

Completed Area Name: PROJECT WIDE
Completed Sub Area Name: Not reported
Completed Document Type: Other Report
Completed Date: 01/27/2012
Comments: The report presents the results of the air sampling conducted in December 2011. One (1) result on December 9 of 0.0469 s/cc at 6U exceeded the screening level of 0.016 s/cc for airborne asbestos possibly due to upwind and offsite excavation activities unrelated to this project. On 12/29/2011, the average daily photometer reading (0.845 mg/m3) exceeded the Project Monitoring Goal of 0.5 mg/m3. There were no other exceedances of screening criteria. On 12/17 and 12/21, the downwind monitor in Area A (AMS6D) was shut down before

Map ID
Direction
Distance
Elevation

MAP FINDINGS

Site

Database(s)

EDR ID Number
EPA ID Number

PG & E HUNTERS POINT (Continued)

S100351554

the upwind monitor (AMS6U) because the battery ran low or the replacement batteries would not power up the stations and SCA had to get another replacement battery from the Annex (URS office).

Completed Area Name: PROJECT WIDE
Completed Sub Area Name: Not reported
Completed Document Type: Other Report
Completed Date: 02/28/2012
Comments: Provides results for air monitoring conducted in January 2012. No air monitoring was conducted on 1/2/2012 because the entire site was shut down for the New Year holiday. All soil disturbance activities were completed on 1/19/2012, so air monitoring was discontinued. Airborne asbestos exceeded the site screening level of 0.016 s/cc on two days (air monitoring station #2 (0.0177 s/cc on 1/17/2012 and 0.0218 s/cc on 1/14/2012). Based upon the east/southeast prevailing wind direction, this is believed to be related to offsite upwind non-projected related activities. However, additional dust control measures, including suspending work, applying more water and soil tackifier, etc. were implemented for pertinent onsite-related activities.

Completed Area Name: PROJECT WIDE
Completed Sub Area Name: Not reported
Completed Document Type: Other Report
Completed Date: 08/15/2012
Comments: Not reported

Completed Area Name: PROJECT WIDE
Completed Sub Area Name: Not reported
Completed Document Type: *Correspondence - Received
Completed Date: 04/14/2011
Comments: PG&E letter notifying DTSC that David Harnish is replacing Loren Loo as PG&E's project manager for the Hunters Point Power Plant site.

Completed Area Name: PROJECT WIDE
Completed Sub Area Name: Not reported
Completed Document Type: Risk Assessment Report
Completed Date: 10/06/2011
Comments: Not reported

Completed Area Name: Area A
Completed Sub Area Name: Not reported
Completed Document Type: Other Report
Completed Date: 09/29/2011
Comments: Not reported

Completed Area Name: Area A
Completed Sub Area Name: Not reported
Completed Document Type: Remedial Action Completion Report
Completed Date: 07/11/2012
Comments: Not reported

Completed Area Name: Areas C & D
Completed Sub Area Name: Not reported
Completed Document Type: Remedial Action Completion Report
Completed Date: 07/11/2012
Comments: Not reported

Map ID
Direction
Distance
Elevation

MAP FINDINGS

Site

Database(s)

EDR ID Number
EPA ID Number

PG & E HUNTERS POINT (Continued)

S100351554

Completed Area Name: Area B
Completed Sub Area Name: Not reported
Completed Document Type: Remedial Action Completion Report
Completed Date: 07/18/2012
Comments: Not reported

Completed Area Name: PROJECT WIDE
Completed Sub Area Name: Not reported
Completed Document Type: Monitoring Report
Completed Date: 03/02/2012
Comments: Not reported

Completed Area Name: Area J
Completed Sub Area Name: Not reported
Completed Document Type: Remedial Action Completion Report
Completed Date: 07/11/2012
Comments: Not reported

Completed Area Name: PROJECT WIDE
Completed Sub Area Name: Not reported
Completed Document Type: Pilot/Treatability Study Report
Completed Date: 07/24/2012
Comments: Not reported

Completed Area Name: PROJECT WIDE
Completed Sub Area Name: Not reported
Completed Document Type: Remedial Action Implementation Workplan
Completed Date: 06/15/2012
Comments: DTSC concurred with Remedial Designs.

Completed Area Name: Area B
Completed Sub Area Name: Not reported
Completed Document Type: Remedial Action Completion Report
Completed Date: 10/17/2013
Comments: Soil excavation was performed to remove soil up to the confirmation sample location achieving the site cleanup goals or until groundwater, an area boundary or a physical boundary was reached. A total of 35,457 tons of soil (25,082 tons for soil remediation and an additional 10,375 tons for groundwater remediation) were excavated and disposed from Area B-South. All soil was classified as non-RCRA CA hazardous waste and transported first by truck in sealed bags to WSG on Cargo Way and then by railcar to ECDC in Utah. Chemical oxidants were applied to the excavation base where it extended to groundwater prior to backfilling the excavation to treat entrenched petroleum hydrocarbons. Replacement groundwater monitoring wells were installed and are being monitored. Still need to address TPH in the area adjacent to the lagoon and to determine whether the BCS and lagoon release response system need to continue operation before the area can be certified.

Completed Area Name: Area I
Completed Sub Area Name: Not reported
Completed Document Type: Remedial Action Completion Report
Completed Date: 11/08/2013
Comments: Not reported

Completed Area Name: Jennings Street and White Cap Area

Map ID
Direction
Distance
Elevation

MAP FINDINGS

Site

Database(s)

EDR ID Number
EPA ID Number

PG & E HUNTERS POINT (Continued)

S100351554

Completed Sub Area Name: Not reported
Completed Document Type: Remedial Action Implementation Workplan
Completed Date: 06/13/2013
Comments: Not reported

Completed Area Name: Areas C & D
Completed Sub Area Name: Not reported
Completed Document Type: *Correspondence - Received
Completed Date: 10/28/2011
Comments: Not reported

Completed Area Name: Area B
Completed Sub Area Name: Not reported
Completed Document Type: Site Characterization Report
Completed Date: 04/25/2012
Comments: Additional soil sampling and analysis conducted in support of the remedial design. Email message sent to PG&E concurring with the responses and clarifying that in the RTC to 2a, the trench logs for SB-31 and SB-37 don't mention encountering the tank ring. Therefore, there isn't documentation in the report to support the text on page 4 which notes no apparent staining and concrete in good condition. However, the tank ring will likely be exposed during the Area B-South soil excavation, so this isn't a significant issue.

Completed Area Name: Area A
Completed Sub Area Name: Not reported
Completed Document Type: *Correspondence - Received
Completed Date: 11/16/2011
Comments: Not reported

Completed Area Name: PROJECT WIDE
Completed Sub Area Name: Not reported
Completed Document Type: *Correspondence - Received
Completed Date: 12/05/2011
Comments: DTSC verbally approved the installation of five groundwater monitoring wells to replace the 13 wells abandoned in Areas A, B, C, D, and I. DTSC will review the sampling results and groundwater flow directions. Based upon the results, additional monitoring wells may be required. Wells are to be reinstalled and sampled by the end of January 2012.

Completed Area Name: PROJECT WIDE
Completed Sub Area Name: Not reported
Completed Document Type: Other Report
Completed Date: 06/20/2012
Comments: Not reported

Completed Area Name: PROJECT WIDE
Completed Sub Area Name: Not reported
Completed Document Type: Other Report
Completed Date: 07/18/2012
Comments: Not reported

Completed Area Name: PROJECT WIDE
Completed Sub Area Name: Not reported
Completed Document Type: Monitoring Report
Completed Date: 10/01/2012

Map ID
Direction
Distance
Elevation

MAP FINDINGS

Site

Database(s)

EDR ID Number
EPA ID Number

PG & E HUNTERS POINT (Continued)

S100351554

Comments: Report documents sampling conducted in April 2012. MW-22 & JSPMW-4 contained measurable petroleum product and were not sampled. Results generally consistent with the November 2011 monitoring event. Next sampling event scheduled for October 2012.

Completed Area Name: PROJECT WIDE
Completed Sub Area Name: Not reported
Completed Document Type: Monitoring Report
Completed Date: 05/23/2013
Comments: Report documents October 2012 sampling event. Wells MW-13 and WCPMW-10 contained measurable product.

Completed Area Name: PROJECT WIDE
Completed Sub Area Name: Not reported
Completed Document Type: Monitoring Report
Completed Date: 07/18/2012
Comments: Not reported

Completed Area Name: PROJECT WIDE
Completed Sub Area Name: Not reported
Completed Document Type: Technical Report
Completed Date: 06/07/2012
Comments: Not reported

Completed Area Name: Jennings Street and White Cap Area
Completed Sub Area Name: Not reported
Completed Document Type: Technical Report
Completed Date: 06/07/2012
Comments: Not reported

Completed Area Name: Area J
Completed Sub Area Name: Not reported
Completed Document Type: Technical Workplan
Completed Date: 04/06/2012
Comments: Work Plan submitted to DTSC for its files. No review requested.

Completed Area Name: Area I
Completed Sub Area Name: Not reported
Completed Document Type: Remedial Action Plan w/ESD
Completed Date: 08/20/2012
Comments: DTSC approved the Area I RAP Amendment for public comment.

Completed Area Name: Area I
Completed Sub Area Name: Not reported
Completed Document Type: Fact Sheets
Completed Date: 07/10/2012
Comments: Not reported

Completed Area Name: Area B
Completed Sub Area Name: Not reported
Completed Document Type: Fieldwork
Completed Date: 11/30/2012
Comments: Site restoration activities completed.

Completed Area Name: PROJECT WIDE
Completed Sub Area Name: Not reported
Completed Document Type: Work Notice

Map ID
Direction
Distance
Elevation

MAP FINDINGS

Site

Database(s)

EDR ID Number
EPA ID Number

PG & E HUNTERS POINT (Continued)

S100351554

Completed Date: 06/20/2012
Comments: Work Notice announcing the potential for the contractor to work on Saturdays is being sent to potentially impacted individuals, businesses and key community contacts.

Completed Area Name: PROJECT WIDE
Completed Sub Area Name: Not reported
Completed Document Type: Well Installation Workplan
Completed Date: 07/12/2012
Comments: DTSC approved installation of three additional groundwater monitoring wells on the adjacent White Cap property to better delineate the extent of the petroleum hydrocarbon groundwater plume.

Completed Area Name: Area I
Completed Sub Area Name: Not reported
Completed Document Type: Public Notice
Completed Date: 07/10/2012
Comments: Public Notice to run in the San Francisco Chronicle and Sun Reporter on 7/13/2012.

Completed Area Name: PROJECT WIDE
Completed Sub Area Name: Not reported
Completed Document Type: Other Report
Completed Date: 08/21/2012
Comments: During the reporting period, there was two TEM test reports (July 10th, and July 24th 2012) for airborne asbestos that exceeded 0.016 s/cc., the trigger level established for this project. Corrective actions were taken and asbestos levels returned to below the trigger level in each instance. All other air samples during this time frame were below the monitoring goals.

Completed Area Name: Area B
Completed Sub Area Name: Not reported
Completed Document Type: Design/Implementation Workplan
Completed Date: 09/05/2012
Comments: Not reported

Completed Area Name: Area B
Completed Sub Area Name: Not reported
Completed Document Type: Design/Implementation Workplan
Completed Date: 09/05/2012
Comments: Not reported

Completed Area Name: Area B
Completed Sub Area Name: Not reported
Completed Document Type: Technical Report
Completed Date: 09/05/2012
Comments: Not reported

Completed Area Name: Jennings Street and White Cap Area
Completed Sub Area Name: Not reported
Completed Document Type: Site Characterization Workplan
Completed Date: 09/06/2012
Comments: Not reported

Completed Area Name: Shoreline Area
Completed Sub Area Name: Not reported

Map ID
Direction
Distance
Elevation

MAP FINDINGS

Site

Database(s)

EDR ID Number
EPA ID Number

PG & E HUNTERS POINT (Continued)

S100351554

Completed Document Type: Site Characterization Workplan

Completed Date: 11/29/2012

Comments: Not reported

Completed Area Name: Shoreline Area

Completed Sub Area Name: Not reported

Completed Document Type: Remedial Investigation Report

Completed Date: 06/30/2014

Comments: Not reported

Completed Area Name: Area B

Completed Sub Area Name: Not reported

Completed Document Type: Technical Workplan

Completed Date: 11/09/2012

Comments: DTSC approves the implementation of the soil vapor sampling plan with modifications specified in the letter that were agreed upon between DTSC and PG&E.

Completed Area Name: Area J

Completed Sub Area Name: Not reported

Completed Document Type: Remedial Action Completion Report

Completed Date: 10/31/2016

Comments: Not reported

Completed Area Name: Area I

Completed Sub Area Name: Not reported

Completed Document Type: Operations and Maintenance Plan

Completed Date: 10/12/2017

Comments: Not reported

Completed Area Name: PROJECT WIDE

Completed Sub Area Name: Not reported

Completed Document Type: Technical Report

Completed Date: 10/01/2012

Comments: During the August 2012 reporting period, there were two TEM test reports for airborne asbestos that were reported as overloaded by Asbestos TEM Laboratories, INC. Testing protocols require that any sample with >20% loading is considered Overloaded . On Tuesday August 7th, 2012, AMS-7D had a particulate loading of >20% with non-mineral fibers which is consistent with the hydroseal application which took place at that time. A heavy layer of hydroseal soil tacking material was applied to control dust during the sampling time frame. The airborne respirable dust (mg/m3) analyzed by Dustrak photometer during the work day had a maximum reading of 0.052 mg/m3 which is below the project goal. On Thursday August 16th, 2012 AMS 7D had a particulate loading of 40% consisting of gypsum, clay and fine grain quartz particulate. Clean import fill was being stock piled in the vicinity of AMS 7D during the sample time frame. The airborne respirable dust analyzed by Dustrak photometer had a maximum reading of 0.135 mg/m3 which is below the project goal. In order to minimize particulate loading in the future, all clean import fill will be stockpiled at least 75 feet from the AMS and additional misting and dust spray will be employed during stockpiling. All other air samples during this time frame were below the monitoring goals.

Completed Area Name: PROJECT WIDE

Completed Sub Area Name: Not reported

Map ID
Direction
Distance
Elevation

MAP FINDINGS

Site

Database(s)

EDR ID Number
EPA ID Number

PG & E HUNTERS POINT (Continued)

S100351554

Completed Document Type: Technical Report
Completed Date: 10/30/2012
Comments: Bi-weekly asbestos reports and the monthly air monitoring reports are accepted.

Completed Area Name: Area I
Completed Sub Area Name: Not reported
Completed Document Type: Technical Workplan
Completed Date: 10/12/2012
Comments: Approved installation of four replacement monitoring wells in Area I.

Completed Area Name: PROJECT WIDE
Completed Sub Area Name: Not reported
Completed Document Type: Technical Workplan
Completed Date: 06/13/2013
Comments: Conditional approval provided.

Completed Area Name: PROJECT WIDE
Completed Sub Area Name: Not reported
Completed Document Type: Technical Workplan
Completed Date: 11/01/2012
Comments: Approved workplan for groundwater sampling during the second semiannual 2012 monitoring event with one modification.

Completed Area Name: SITES WITH NO OPERABLE UNIT
Completed Sub Area Name: Former Utility Tunnel underneath Evans Avenue between Areas A and J
Completed Document Type: Technical Report
Completed Date: 12/18/2012
Comments: Letter Report documents PG&E's observations and the response actions implemented to address an apparent petroleum hydrocarbon release observed on December 5, 2012 in the utility tunnel beneath Evans Avenue adjacent to the PG&E Hunters Point Site.

Completed Area Name: PROJECT WIDE
Completed Sub Area Name: Not reported
Completed Document Type: Other Report
Completed Date: 01/30/2013
Comments: Not reported

Completed Area Name: Shoreline Area
Completed Sub Area Name: Not reported
Completed Document Type: Fieldwork
Completed Date: 04/05/2013
Comments: field work completed.

Completed Area Name: Jennings Street and White Cap Area
Completed Sub Area Name: Not reported
Completed Document Type: Work Notice
Completed Date: 03/20/2013
Comments: Work Notice for the upcoming groundwater treatment work. Work will start at the beginning of April with the installation of injection wells on portions of Jennings Street and the White Cap Construction property. Groundwater will then be treated with a treatment agent called Regenox to break down the petroleum hydrocarbons into safe water-soluble compounds.

Completed Area Name: SITES WITH NO OPERABLE UNIT

Map ID
Direction
Distance
Elevation

MAP FINDINGS

Site

Database(s)

EDR ID Number
EPA ID Number

PG & E HUNTERS POINT (Continued)

S100351554

Completed Sub Area Name: Former Utility Tunnel underneath Evans Avenue between Areas A and J
Completed Document Type: Technical Report
Completed Date: 03/28/2013
Comments:

A petroleum sheen was noted on water emanating from the Plant Western end of a former utility tunnel that runs beneath Evans Avenue on December 5, 2012. After removing the water and cleaning the pavement, soil and water samples were subsequently collected beneath and alongside the Plant Western end of a former utility tunnel to determine whether there was a significant source of petroleum hydrocarbons in groundwater or in the soils/bedrock immediately underlying a former utility tunnel that could have caused this release. Petroleum hydrocarbons were not detected or were detected at low concentrations well below the 3,129 mg/kg TPH remedial action goal established for soil at the site. Therefore, no significant TPH source was found in groundwater or soils/bedrock immediately underlying the tunnel. PG&E will continue to monitor conditions in the tunnel as part of the ongoing stormwater monitoring program established in the Stormwater Pollution Prevention Plan.

Completed Area Name: PROJECT WIDE
Completed Sub Area Name: Not reported
Completed Document Type: Monitoring Report
Completed Date: 09/05/2013
Comments:

Report documents the results from the first quarter 2013 sampling event that took place March 28 and 29, 2013. Water levels were measured in 53 monitoring wells and 12 monitoring wells were sampled for analytical testing. The report also documents the operation and maintenance of the Area B-South short-term capture system.

Completed Area Name: Area B
Completed Sub Area Name: Not reported
Completed Document Type: Technical Report
Completed Date: 01/06/2014
Comments:

Not reported

Completed Area Name: Area B
Completed Sub Area Name: Not reported
Completed Document Type: Site Characterization Report
Completed Date: 09/17/2013
Comments:

Not reported

Completed Area Name: PROJECT WIDE
Completed Sub Area Name: Not reported
Completed Document Type: Monitoring Report
Completed Date: 10/22/2013
Comments: DTSC accepts the report. Report has been adequately revised to address our comments.

Completed Area Name: Area B
Completed Sub Area Name: Not reported
Completed Document Type: Remedial Action Implementation Workplan
Completed Date: 10/22/2013
Comments:

Not reported

Completed Area Name: PROJECT WIDE
Completed Sub Area Name: Not reported
Completed Document Type: Monitoring Report

Map ID
Direction
Distance
Elevation

MAP FINDINGS

Site

Database(s)

EDR ID Number
EPA ID Number

PG & E HUNTERS POINT (Continued)

S100351554

Completed Date: 11/11/2013
Comments: Report accepted. No reoccurrence of free petroleum product noted in Areas C/D or B-South.

Completed Area Name: PROJECT WIDE
Completed Sub Area Name: Not reported
Completed Document Type: Monitoring Report
Completed Date: 04/10/2014
Comments: The fourth quarterly groundwater monitoring event fieldwork was completed in December 2013. As part of this event, fluid levels and groundwater samples were measured and collected from select Site-wide monitoring, injection, and extraction wells. The off-Site ISCO groundwater remediation program continued during the fourth quarter. The Phase III off-Site area and the lagoon area in-situ chemical oxidation injection programs were completed in October 2013 and the associated weekly performance monitoring was performed in November 2013. Ongoing O&M of the Area B-South short-term capture system (BCS) was performed during this quarter.

Completed Area Name: PROJECT WIDE
Completed Sub Area Name: Not reported
Completed Document Type: Standard Voluntary Agreement
Completed Date: 03/27/2007
Comments: Entered into Voluntary Cleanup Agreement Docket No. HSA-VCA 06/07-144 with Pacific Gas & Electric Company for the investigation and cleanup of the Hunters Point Power Plant Site.

Completed Area Name: PROJECT WIDE
Completed Sub Area Name: Not reported
Completed Document Type: Monitoring Report
Completed Date: 07/18/2014
Comments: The first quarter 2014 groundwater monitoring event fieldwork was completed in March 2014. As part of this event, fluid levels and groundwater samples were measured and collected from select Site-wide monitoring, injection, and extraction wells. Monthly interim performance monitoring associated with the off-Site ISCO groundwater remediation program was performed during the first quarter in January and February 2014. The Area B-South short-term capture system (BCS) removed approximately 64,320 gallons of groundwater and approximately 0.05 lbs of dissolved petroleum mass. The SVE system removed 10.79 lbs of petroleum mass.

Completed Area Name: Shoreline Area
Completed Sub Area Name: Not reported
Completed Document Type: Remedial Action Plan
Completed Date: 03/24/2015
Comments: Not reported

Completed Area Name: Area J
Completed Sub Area Name: Not reported
Completed Document Type: Remedial Action Implementation Workplan
Completed Date: 09/11/2015
Comments: Implementation plan approved as amended.

Completed Area Name: PROJECT WIDE
Completed Sub Area Name: Not reported
Completed Document Type: Technical Report

Map ID
Direction
Distance
Elevation

MAP FINDINGS

Site

Database(s)

EDR ID Number
EPA ID Number

PG & E HUNTERS POINT (Continued)

S100351554

Completed Date: 01/06/2014
Comments: Not reported

Completed Area Name: Jennings Street and White Cap Area
Completed Sub Area Name: Not reported
Completed Document Type: Technical Workplan
Completed Date: 07/17/2014
Comments: Not reported

Completed Area Name: Shoreline Area
Completed Sub Area Name: Not reported
Completed Document Type: Technical Workplan
Completed Date: 04/04/2014
Comments: Not reported

Completed Area Name: Areas C & D
Completed Sub Area Name: Not reported
Completed Document Type: Technical Workplan
Completed Date: 09/17/2014
Comments: Not reported

Completed Area Name: Jennings Street and White Cap Area
Completed Sub Area Name: Not reported
Completed Document Type: Technical Workplan
Completed Date: 03/17/2014
Comments: Not reported

Completed Area Name: Area J
Completed Sub Area Name: Not reported
Completed Document Type: Technical Report
Completed Date: 06/27/2014
Comments: Report was submitted for DTSC information only to document data collected to date in the Edge Area within Area J. A subsequent document will be submitted discussing plans to address the lead and arsenic detected in the soil. This work is anticipated to take place concurrent with sidewalk improvements in 2015.

Completed Area Name: Shoreline Area
Completed Sub Area Name: Not reported
Completed Document Type: Fact Sheets
Completed Date: 09/04/2014
Comments: Shoreline fact sheet summarizing the results of the remedial investigation to be mailed out to the community the week of 9/8/2014.

Completed Area Name: PROJECT WIDE
Completed Sub Area Name: Not reported
Completed Document Type: Monitoring Report
Completed Date: 09/15/2014
Comments: Report summarizes activities and groundwater monitoring that occurred from April to June 2014.

Completed Area Name: PROJECT WIDE
Completed Sub Area Name: Not reported
Completed Document Type: Monitoring Report
Completed Date: 09/23/2016
Comments: DTSC accepted Groundwater Monitoring Report.

Map ID
Direction
Distance
Elevation

MAP FINDINGS

Site

Database(s)

EDR ID Number
EPA ID Number

PG & E HUNTERS POINT (Continued)

S100351554

Completed Area Name: PROJECT WIDE
Completed Sub Area Name: Not reported
Completed Document Type: Monitoring Report
Completed Date: 09/23/2016
Comments: DTSC accepted the ground water monitoring report without revision.

Completed Area Name: Areas C & D
Completed Sub Area Name: Not reported
Completed Document Type: Work Notice
Completed Date: 09/15/2014
Comments: Work notice translated and finalized. Has been sent to printer for reproduction. Will be mailed out to mailing list next week.

Completed Area Name: Areas C & D
Completed Sub Area Name: Not reported
Completed Document Type: Remedial Action Completion Report
Completed Date: 10/31/2016
Comments: DTSC Approved the Completion report for the Area C Groundwater.

Completed Area Name: Shoreline Area
Completed Sub Area Name: Not reported
Completed Document Type: Fieldwork
Completed Date: 01/31/2017
Comments: Field work completed on January 31, 2017.

Completed Area Name: Shoreline Area
Completed Sub Area Name: Not reported
Completed Document Type: Remedial Action Completion Report
Completed Date: 10/06/2017
Comments: Not reported

Completed Area Name: Shoreline Area
Completed Sub Area Name: Not reported
Completed Document Type: Fact Sheets
Completed Date: 11/19/2014
Comments: Fact sheet for the Draft Feasibility Study/Remedial Action Plan (FS/RAP) released for public comment. Public comment period to run from November 20, 2014 to January 7, 2015, with a public meeting on December 9, 2014.

Completed Area Name: Shoreline Area
Completed Sub Area Name: Not reported
Completed Document Type: Public Notice
Completed Date: 11/19/2014
Comments: Public notice run in San Francisco Chronicle on 11/20/2014. Spanish public notice to run in El Mensajero (Spanish) on November 23. Chinese public notice will run in Sing Tao Daily (Chinese) the week of November 24. Public notice will also run in the SunReporter.

Completed Area Name: Area J
Completed Sub Area Name: Not reported
Completed Document Type: Work Notice
Completed Date: 08/13/2015
Comments: Work Notices in four languages for the Area J Retaining Wall Area work.

Completed Area Name: Jennings Street and White Cap Area

Map ID
Direction
Distance
Elevation

MAP FINDINGS

Site

Database(s)

EDR ID Number
EPA ID Number

PG & E HUNTERS POINT (Continued)

S100351554

Completed Sub Area Name: Not reported
Completed Document Type: Other Report
Completed Date: 10/04/2013
Comments: Progress report accepted. Report presents the offsite groundwater remediation and groundwater monitoring data for work completed in April 2013 through August 2013.

Completed Area Name: PROJECT WIDE
Completed Sub Area Name: Not reported
Completed Document Type: Technical Report
Completed Date: 03/16/2015
Comments: Report submitted to the San Francisco Public Utilities Commission to comply with the Batch Wastewater Discharge Permit.

Completed Area Name: PROJECT WIDE
Completed Sub Area Name: Not reported
Completed Document Type: Other Report
Completed Date: 12/18/2014
Comments: Minor modification to the June 2010 Remedial Action Plan to clarify actions required to comply with the Bay Area Air Quality Management District requirements to address asbestos-containing soil.

Completed Area Name: PROJECT WIDE
Completed Sub Area Name: Not reported
Completed Document Type: Monitoring Report
Completed Date: 11/14/2016
Comments: DTSC accepted the quarterly progress and monitoring report without revision.

Completed Area Name: Shoreline Area
Completed Sub Area Name: Not reported
Completed Document Type: Work Notice
Completed Date: 08/12/2016
Comments: Not reported

Completed Area Name: PROJECT WIDE
Completed Sub Area Name: Not reported
Completed Document Type: Other Report
Completed Date: 09/22/2016
Comments: Incident was discussed during meeting on 9/22/2016. DTSC accepts that the overspill was contained, and the letter documenting the spill.

Completed Area Name: PROJECT WIDE
Completed Sub Area Name: Not reported
Completed Document Type: Soils Management Plan
Completed Date: 10/12/2017
Comments: Not reported

Completed Area Name: PROJECT WIDE
Completed Sub Area Name: Not reported
Completed Document Type: Financial Assurance Documentation
Completed Date: 01/10/2018
Comments: Financial Assurance Acceptance

Completed Area Name: Area J
Completed Sub Area Name: Not reported
Completed Document Type: Financial Assurance Documentation

Map ID
Direction
Distance
Elevation

MAP FINDINGS

Site

Database(s)

EDR ID Number
EPA ID Number

PG & E HUNTERS POINT (Continued)

S100351554

Completed Date: 11/21/2017
Comments: Approved FA Cost Estimate

Completed Area Name: Area A
Completed Sub Area Name: Not reported
Completed Document Type: Operations and Maintenance Plan
Completed Date: 10/12/2017
Comments: Not reported

Completed Area Name: PROJECT WIDE
Completed Sub Area Name: Not reported
Completed Document Type: Operations and Maintenance Plan
Completed Date: 10/12/2017
Comments: Not reported

Completed Area Name: PROJECT WIDE
Completed Sub Area Name: Not reported
Completed Document Type: Operations and Maintenance Plan
Completed Date: 10/12/2017
Comments: Not reported

Completed Area Name: PROJECT WIDE
Completed Sub Area Name: Not reported
Completed Document Type: * Discovery
Completed Date: 08/14/1981
Comments: FACILITY IDENTIFIED FROM RWQCB FILES

Completed Area Name: PROJECT WIDE
Completed Sub Area Name: Not reported
Completed Document Type: Amendment - Order/Agreement
Completed Date: 07/08/2008
Comments: VCA amended to add two additional areas (I & J) and to update cost estimate.

Completed Area Name: PROJECT WIDE
Completed Sub Area Name: Not reported
Completed Document Type: AB 2061 - Designation
Completed Date: 08/29/2008
Comments: Site Designation Committee approved PG&E's application requesting that Assessor Parcel Number 4570-024 be added to the previous designation specified in Resolution Number 07-05 (designated on June 28, 2007 and including APN(s) 4571-001, 4580-002, 4603A-005, 4623A-002 and 4647A-010) and that the Administering Agency continue to be DTSC.

Completed Area Name: Area I
Completed Sub Area Name: Not reported
Completed Document Type: Operation & Maintenance Order/Agreement
Completed Date: 02/22/2018
Comments: Not reported

Completed Area Name: PROJECT WIDE
Completed Sub Area Name: Not reported
Completed Document Type: Amendment - Order/Agreement
Completed Date: 08/17/2012
Comments: VCA Amended to clarify property included in the VCA and to add portion of PG&E substation property formerly used by Habitat for

Map ID
Direction
Distance
Elevation

MAP FINDINGS

Site

Database(s)

EDR ID Number
EPA ID Number

PG & E HUNTERS POINT (Continued)

S100351554

Humanity as a laydown area.

Completed Area Name: PROJECT WIDE
Completed Sub Area Name: Not reported
Completed Document Type: Annual Oversight Cost Estimate
Completed Date: 10/30/2012
Comments: Cost estimate for project codes 201724 and 201869

Completed Area Name: PROJECT WIDE
Completed Sub Area Name: Not reported
Completed Document Type: Amendment - Order/Agreement
Completed Date: 12/11/2013
Comments: Voluntary Cleanup Agreement was amended to modify the boundaries of Area E.

Completed Area Name: PROJECT WIDE
Completed Sub Area Name: Not reported
Completed Document Type: Pre-HARP Form
Completed Date: 06/09/2014
Comments: Pre HARP form completed before site visit to recognize potential hazards in the field.

Completed Area Name: PROJECT WIDE
Completed Sub Area Name: Not reported
Completed Document Type: Annual Oversight Cost Estimate
Completed Date: 11/09/2011
Comments: 2011/2012 DTSC Oversight Cost Estimate sent to PG&E

Completed Area Name: Area H
Completed Sub Area Name: Not reported
Completed Document Type: Certification
Completed Date: 06/30/2014
Comments: Not reported

Completed Area Name: Area I
Completed Sub Area Name: Not reported
Completed Document Type: Land Use Restriction
Completed Date: 03/16/2018
Comments: Not reported

Completed Area Name: Shoreline Area
Completed Sub Area Name: Not reported
Completed Document Type: CEQA - Initial Study/ Neg. Declaration
Completed Date: 03/27/2015
Comments: Notice of Determination and Notice of Exemption filed with the State Clearinghouse 3/27/2015. along with \$2,210 check to cover the 2014 Environmental Filing Fee.

Completed Area Name: PROJECT WIDE
Completed Sub Area Name: Not reported
Completed Document Type: Correspondence
Completed Date: 12/17/2013
Comments: DTSC concurred with 1) discontinuing groundwater monitoring in Areas B-North, B-Central, and D; 2) abandonment of monitoring wells MW-3, MW-23, MW-24 and MW-25; and 3) abandonment of monitoring well MW-26 if it is not required to monitor conditions downgradient of MW-27 in Area C.

Map ID
Direction
Distance
Elevation

MAP FINDINGS

Site

Database(s)

EDR ID Number
EPA ID Number

PG & E HUNTERS POINT (Continued)

S100351554

Completed Area Name: PROJECT WIDE
Completed Sub Area Name: Not reported
Completed Document Type: Correspondence
Completed Date: 08/21/2014
Comments: Request for Designation of Administering Agency package for the Pacific Gas and Electric (PG&E) Hunters Point site located at 1000 Evans Avenue in San Francisco, California. The Department of Toxic Substances Control (DTSC) oversight of this project was originally approved by the Site Designation Committee in Resolution Number 07-05 (June 28, 2007), and again in Resolution Number 08-02 (August 29, 2008) when a minor amendment was made to the subject area. This application seeks further refinement of the subject area to match a modification made to the Voluntary Cleanup Agreement (HSA-VCA 06/07-144 Amended December 2013) between the DTSC and PG&E in December 2013.

Completed Area Name: PROJECT WIDE
Completed Sub Area Name: Not reported
Completed Document Type: Annual Oversight Cost Estimate
Completed Date: 09/30/2014
Comments: Annual estimate for DTSC oversight costs provided to PG&E for the site.

Completed Area Name: Shoreline Area
Completed Sub Area Name: Not reported
Completed Document Type: Correspondence
Completed Date: 03/13/2015
Comments: Not reported

Completed Area Name: PROJECT WIDE
Completed Sub Area Name: Not reported
Completed Document Type: Correspondence
Completed Date: 12/18/2014
Comments: Not reported

Completed Area Name: PROJECT WIDE
Completed Sub Area Name: Not reported
Completed Document Type: Correspondence
Completed Date: 10/30/2014
Comments: Not reported

Completed Area Name: PROJECT WIDE
Completed Sub Area Name: Not reported
Completed Document Type: Correspondence
Completed Date: 04/13/2015
Comments: Not reported

Completed Area Name: PROJECT WIDE
Completed Sub Area Name: Not reported
Completed Document Type: Correspondence
Completed Date: 10/30/2014
Comments: Approval of second minor amendment to conform to the December 2013 Amendment of the DTSC VCA. This modification 1) adds a portion of APN 4604A/002 and historic street right-of-ways within the Site to the previous designation specified in Resolution Number 08-02 (designated on August 29, 2008 that includes APNs 4571-001, 4580-002, 4603A-005, 4623A-002, 4647A-010, and 4570-024); and (2) clarifies the boundaries

Map ID
Direction
Distance
Elevation

MAP FINDINGS

Site

Database(s)

EDR ID Number
EPA ID Number

PG & E HUNTERS POINT (Continued)

S100351554

around the northeastern half of the intake water lagoon located adjacent to Area B and on the north-northeast side of the operating substation adjacent to Area C.

Completed Area Name: PROJECT WIDE
Completed Sub Area Name: Not reported
Completed Document Type: Correspondence
Completed Date: 02/01/2016
Comments: PG&E submitted a request to participate in Environmental Submission of Information (ESI) program

Completed Area Name: PROJECT WIDE
Completed Sub Area Name: Not reported
Completed Document Type: Annual Oversight Cost Estimate
Completed Date: 10/05/2016
Comments: Not reported

Completed Area Name: PROJECT WIDE
Completed Sub Area Name: Not reported
Completed Document Type: Land Use Restriction
Completed Date: 03/16/2018
Comments: Not reported

Completed Area Name: PROJECT WIDE
Completed Sub Area Name: Not reported
Completed Document Type: CEQA - Initial Study/ Neg. Declaration
Completed Date: 06/10/2010
Comments: Not reported

Completed Area Name: Area J
Completed Sub Area Name: Not reported
Completed Document Type: Land Use Restriction
Completed Date: 03/16/2018
Comments: Not reported

Completed Area Name: Area A
Completed Sub Area Name: Not reported
Completed Document Type: Certification
Completed Date: 12/18/2018
Comments: Not reported

Completed Area Name: PROJECT WIDE
Completed Sub Area Name: Not reported
Completed Document Type: Certification
Completed Date: 12/18/2018
Comments: Not reported

Completed Area Name: Area J
Completed Sub Area Name: Not reported
Completed Document Type: Certification
Completed Date: 12/18/2018
Comments: Not reported

Completed Area Name: PROJECT WIDE
Completed Sub Area Name: Not reported
Completed Document Type: Annual Oversight Cost Estimate
Completed Date: 03/06/2020

Map ID
Direction
Distance
Elevation

MAP FINDINGS

Site

Database(s)

EDR ID Number
EPA ID Number

PG & E HUNTERS POINT (Continued)

S100351554

Comments: DTSC completed the annual cost estimate and schedule update.

Completed Area Name: PROJECT WIDE
Completed Sub Area Name: Not reported
Completed Document Type: Operation & Maintenance Order/Agreement
Completed Date: 02/22/2018
Comments: Not reported

Completed Area Name: PROJECT WIDE
Completed Sub Area Name: Not reported
Completed Document Type: Certification
Completed Date: 12/18/2018
Comments: Not reported

Completed Area Name: Area I
Completed Sub Area Name: Not reported
Completed Document Type: Certification
Completed Date: 12/18/2018
Comments: Not reported

Completed Area Name: Shoreline Area
Completed Sub Area Name: Not reported
Completed Document Type: Certification
Completed Date: 12/18/2018
Comments: Not reported

Completed Area Name: PROJECT WIDE
Completed Sub Area Name: Not reported
Completed Document Type: Land Use Restriction
Completed Date: 03/16/2018
Comments: Not reported

Completed Area Name: PROJECT WIDE
Completed Sub Area Name: Not reported
Completed Document Type: Land Use Restriction
Completed Date: 03/16/2018
Comments: Not reported

Completed Area Name: PROJECT WIDE
Completed Sub Area Name: Not reported
Completed Document Type: Operation & Maintenance Order/Agreement
Completed Date: 02/22/2018
Comments: Not reported

Completed Area Name: PROJECT WIDE
Completed Sub Area Name: Not reported
Completed Document Type: Pre-HARP Form
Completed Date: 10/18/2018
Comments: Completed HARP

Completed Area Name: PROJECT WIDE
Completed Sub Area Name: Not reported
Completed Document Type: Post HARP Form
Completed Date: 10/19/2018
Comments: Completed HARP

Completed Area Name: PROJECT WIDE

Map ID
Direction
Distance
Elevation

MAP FINDINGS

Site

Database(s)

EDR ID Number
EPA ID Number

PG & E HUNTERS POINT (Continued)

S100351554

Completed Sub Area Name: Not reported
Completed Document Type: Land Use Restriction - Site Inspection/Visit
Completed Date: 02/10/2020
Comments: Annual Inspections conducted on 2/4/2020, approval letter 2/10/2020.

Future Area Name: Not reported
Future Sub Area Name: Not reported
Future Document Type: Not reported
Future Due Date: Not reported
Schedule Area Name: Not reported
Schedule Sub Area Name: Not reported
Schedule Document Type: Not reported
Schedule Due Date: Not reported
Schedule Revised Date: Not reported

DEED:

Name: PG & E HUNTERS POINT
Address: 1000 EVANS AVE HUNTERS POINT POWER PLANT
City,State,Zip: SAN FRANCISCO, CA 94124
Envirostor ID: 38490002
Area: PROJECT WIDE
Sub Area: Not reported
Site Type: VOLUNTARY CLEANUP
Status: CERTIFIED / OPERATION & MAINTENANCE
Agency: Not reported
Covenant Uploaded: Not reported
Deed Date(s): Not reported
File Name: Envirostor Land Use Restrictions

Name: PG & E HUNTERS POINT
Address: 1000 EVANS AVE HUNTERS POINT POWER PLANT
City,State,Zip: SAN FRANCISCO, CA 94124
Envirostor ID: 38490002
Area: PROJECT WIDE
Sub Area: Not reported
Site Type: VOLUNTARY CLEANUP
Status: CERTIFIED / OPERATION & MAINTENANCE
Agency: Not reported
Covenant Uploaded: Not reported
Deed Date(s): Not reported
File Name: Envirostor Land Use Restrictions

Name: PG & E HUNTERS POINT
Address: 1000 EVANS AVE HUNTERS POINT POWER PLANT
City,State,Zip: SAN FRANCISCO, CA 94124
Envirostor ID: 38490002
Area: AREA J
Sub Area: Not reported
Site Type: VOLUNTARY CLEANUP
Status: CERTIFIED / OPERATION & MAINTENANCE
Agency: Not reported
Covenant Uploaded: Not reported
Deed Date(s): Not reported
File Name: Envirostor Land Use Restrictions

Name: PG & E HUNTERS POINT
Address: 1000 EVANS AVE HUNTERS POINT POWER PLANT

Map ID
Direction
Distance
Elevation

MAP FINDINGS

Site

Database(s)

EDR ID Number
EPA ID Number

PG & E HUNTERS POINT (Continued)

S100351554

City,State,Zip: SAN FRANCISCO, CA 94124
Envirostor ID: 38490002
Area: PROJECT WIDE
Sub Area: Not reported
Site Type: VOLUNTARY CLEANUP
Status: CERTIFIED / OPERATION & MAINTENANCE
Agency: Not reported
Covenant Uploaded: Not reported
Deed Date(s): Not reported
File Name: Envirostor Land Use Restrictions

Name: PG & E HUNTERS POINT
Address: 1000 EVANS AVE HUNTERS POINT POWER PLANT
City,State,Zip: SAN FRANCISCO, CA 94124
Envirostor ID: 38490002
Area: AREA I
Sub Area: Not reported
Site Type: VOLUNTARY CLEANUP
Status: CERTIFIED / OPERATION & MAINTENANCE
Agency: Not reported
Covenant Uploaded: Not reported
Deed Date(s): Not reported
File Name: Envirostor Land Use Restrictions

195
SW
1/2-1
0.506 mi.
2673 ft.

1633 NEWCOMB STREET
1633 NEWCOMB STREET
SAN FRANCISCO, CA 94124

CA ENVIROSTOR S101482040
N/A

Relative:
Higher
Actual:
57 ft.

ENVIROSTOR:
Name: 1633 NEWCOMB STREET
Address: 1633 NEWCOMB STREET
City,State,Zip: SAN FRANCISCO, CA 94124
Facility ID: 38990004
Status: No Further Action
Status Date: 02/27/2003
Site Code: 200568
Site Type: Evaluation
Site Type Detailed: Evaluation
Acres: 0.1
NPL: NO
Regulatory Agencies: SMBRP, SAN FRANCISCO COUNTY
Lead Agency: SAN FRANCISCO COUNTY
Program Manager: Not reported
Supervisor: Denise Tsuji
Division Branch: Cleanup Berkeley
Assembly: 17
Senate: 11
Special Program: EPA - PASI
Restricted Use: NO
Site Mgmt Req: NONE SPECIFIED
Funding: EPA Grant
Latitude: 37.73562
Longitude: -122.3910
APN: 5311025
Past Use: ILLEGAL DUMPING
Potential COC: TPH-MOTOR OIL

Map ID
Direction
Distance
Elevation

MAP FINDINGS

Site

Database(s)

EDR ID Number
EPA ID Number

1633 NEWCOMB STREET (Continued)

S101482040

Confirmed COC: TPH-MOTOR OIL
Potential Description: SOIL
Alias Name: 5311025
Alias Type: APN
Alias Name: 200568
Alias Type: Project Code (Site Code)
Alias Name: 38990004
Alias Type: Envirostor ID Number

Completed Info:

Completed Area Name: PROJECT WIDE
Completed Sub Area Name: Not reported
Completed Document Type: Preliminary Endangerment Assessment Report
Completed Date: 02/27/2003
Comments: Completed Preliminary Endangerment Assessment. Site Investigation was conducted under the oversight of the City and County of San Francisco. After the emergency removal in 1993, the property owner removed all the debris from the Site in 1994. In March 2001, the property owner applied for a Building Permit, the permit was denied pending the outcome of the Site Characterization required by the City and County of San Francisco. In July 2001, the property owner conducted a soil and groundwater characterization. The results concluded that the existing soil contamination posed little threat to human health and the environment. The City and County of San Francisco issued a No Further Action (NFA) Warrant and a Building Permit was issued.

Completed Area Name: PROJECT WIDE
Completed Sub Area Name: Not reported
Completed Document Type: Site Screening
Completed Date: 11/03/1994
Comments: Completed Site Screening.

Completed Area Name: PROJECT WIDE
Completed Sub Area Name: Not reported
Completed Document Type: Supplemental Site Investigation Report
Completed Date: 08/05/2001
Comments: Report was not submitted to DTSC. Site Investigation was completed under the oversight of the City and County of San Francisco.

Completed Area Name: PROJECT WIDE
Completed Sub Area Name: Not reported
Completed Document Type: PA/SI Site Screening
Completed Date: 09/30/1999
Comments: The Site Screening included a recommendation of further action to determine if a spill of flammable liquid had impacted the site.

Future Area Name: Not reported
Future Sub Area Name: Not reported
Future Document Type: Not reported
Future Due Date: Not reported
Schedule Area Name: Not reported
Schedule Sub Area Name: Not reported
Schedule Document Type: Not reported
Schedule Due Date: Not reported
Schedule Revised Date: Not reported

Map ID
Direction
Distance
Elevation

MAP FINDINGS

Site

Database(s)

EDR ID Number
EPA ID Number

AI196
NNW
1/2-1
0.683 mi.
3606 ft.

THIRD & ARMY ST PROP
SAN FRANCISCO, CA
Site 1 of 2 in cluster AI

CA ENVIROSTOR **S107737444**
N/A

Relative:
Higher
Actual:
24 ft.

ENVIROSTOR:
Name: THIRD & ARMY ST PROP
Address: Not reported
City,State,Zip: SAN FRANCISCO, CA
Facility ID: 80000614
Status: No Further Action
Status Date: 03/18/2013
Site Code: Not reported
Site Type: Military Evaluation
Site Type Detailed: FUDS
Acres: 10
NPL: NO
Regulatory Agencies: SMBRP
Lead Agency: SMBRP
Program Manager: Not reported
Supervisor: Carrie Tatoian-Cain
Division Branch: Cleanup Sacramento
Assembly: 17
Senate: 11
Special Program: Not reported
Restricted Use: NO
Site Mgmt Req: NONE SPECIFIED
Funding: DERA
Latitude: 37.75138
Longitude: -122.3902
APN: NONE SPECIFIED
Past Use: NONE SPECIFIED
Potential COC: NONE SPECIFIED
Confirmed COC: NONE SPECIFIED
Potential Description: NONE SPECIFIED
Alias Name: CA99799F587400
Alias Type: Federal Facility ID
Alias Name: J09CA0965
Alias Type: INPR
Alias Name: 80000614
Alias Type: Envirostor ID Number

Completed Info:

Completed Area Name: PROJECT WIDE
Completed Sub Area Name: Not reported
Completed Document Type: No Department of Defense Action Indicated (NDAI)
Completed Date: 08/03/2012
Comments: This determination is based on information in DTSC s and the Water Boards possession at this time concerning Department of Defense (DoD) activities on the sites listed above. DTSC and the Water Boards reserve the right to address any appropriate environmental or human health related issue, should additional information concerning the environmental condition of these sites become available in the future.
Not reported
Future Area Name: Not reported
Future Sub Area Name: Not reported
Future Document Type: Not reported
Future Due Date: Not reported

Map ID
 Direction
 Distance
 Elevation

MAP FINDINGS

Site

Database(s)

EDR ID Number
 EPA ID Number

THIRD & ARMY ST PROP (Continued)

S107737444

Schedule Area Name: Not reported
 Schedule Sub Area Name: Not reported
 Schedule Document Type: Not reported
 Schedule Due Date: Not reported
 Schedule Revised Date: Not reported

**AI197
 NNW
 1/2-1
 0.685 mi.
 3618 ft.**

THIRD & ARMY STREET PROPERTY

**FUDS 1007211925
 N/A**

SAN FRANCISCO, CA

Site 2 of 2 in cluster AI

**Relative:
 Higher**

FUDS:

**Actual:
 25 ft.**

EPA Region: 09
 Installation ID: CA99799F587400
 Congressional District Number: 12
 Facility Name: THIRD & ARMY STREET PROPERTY
 FUDS Number: J09CA0965
 City: SAN FRANCISCO
 State: CA
 County: SAN FRANCISCO
 Object ID: 7649
 USACE District: Sacramento District (SPK)
 Status: Properties with all projects at site closeout
 Current Owner: Private Sector
 EMS Map Link: <https://fudsportal.usace.army.mil/ems/ems/inventory/map/map?id=57510>
 Eligibility: Eligible
 Has Projects: Yes
 NPL Status: Not Listed
 Latitude: 37.750801000000003
 Longitude: -122.388999999999

FUDS Detail as of Jan 2015:

Fiscal Year: 2013
 Federal Facility ID: CA9799F5874
 RAB: Not reported
 NPL Status: Not Listed

Description: The 10.175-acre site is located in the city of San Francisco, in San Francisco County, California. The site is currently used for light industrial uses by a variety of companies, and contains warehouses, offices, truck loading docks, automobile parking areas, roads and utilities.

History: The site was established in 1943 and was known as the Third and Army Street Properties. The site was used as a tactical installation by the U.S. Air Force. In 1944, 0.172 acres of land were released for disposal. The remaining 10.003 lease acres were declared excess on 30 August 1945.

CTC: 167
 Current Program: Not reported
 Future Program: Not reported
 Institutional ID: 57510

Map ID
Direction
Distance
Elevation

MAP FINDINGS

Site

Database(s)

EDR ID Number
EPA ID Number

AJ198
West
1/2-1
0.696 mi.
3673 ft.

MC SUPPLY FORWARDING ANNEX (J09CA7048)

CA ENVIROSTOR S107736697
N/A

SACRAMENTO, CA

Site 1 of 2 in cluster AJ

Relative:
Lower

ENVIROSTOR:

Actual:
10 ft.

Name: MC SUPPLY FORWARDING ANNEX (J09CA7048)
Address: Not reported
City,State,Zip: SACRAMENTO, CA
Facility ID: 80000743
Status: Inactive - Needs Evaluation
Status Date: 07/01/2005
Site Code: Not reported
Site Type: Military Evaluation
Site Type Detailed: FUDS
Acres: 0
NPL: NO
Regulatory Agencies: SMBRP
Lead Agency: SMBRP
Program Manager: Not reported
Supervisor: Charles Ridenour
Division Branch: Cleanup Sacramento
Assembly: 17
Senate: 11
Special Program: Not reported
Restricted Use: NO
Site Mgmt Req: NONE SPECIFIED
Funding: DERA
Latitude: 37.74306
Longitude: -122.3981
APN: NONE SPECIFIED
Past Use: NONE SPECIFIED
Potential COC: NONE SPECIFIED
Confirmed COC: NONE SPECIFIED
Potential Description: NONE SPECIFIED
Alias Name: CA99799F844900
Alias Type: Federal Facility ID
Alias Name: J09CA7048
Alias Type: INPR
Alias Name: 80000743
Alias Type: Envirostor ID Number

Completed Info:

Completed Area Name: Not reported
Completed Sub Area Name: Not reported
Completed Document Type: Not reported
Completed Date: Not reported
Comments: Not reported

Future Area Name: Not reported
Future Sub Area Name: Not reported
Future Document Type: Not reported
Future Due Date: Not reported
Schedule Area Name: Not reported
Schedule Sub Area Name: Not reported
Schedule Document Type: Not reported
Schedule Due Date: Not reported
Schedule Revised Date: Not reported

Map ID
Direction
Distance
Elevation

MAP FINDINGS

Site

Database(s)

EDR ID Number
EPA ID Number

AJ199 MC SUPPLY FORWARD AX (J09CA1099)

CA ENVIROSTOR S107736698

West

N/A

1/2-1

ISLAIS CK, CA

0.723 mi.

3815 ft.

Site 2 of 2 in cluster AJ

Relative:
Lower

ENVIROSTOR:

Actual:
10 ft.

Name: MC SUPPLY FORWARD AX (J09CA1099)
Address: Not reported
City,State,Zip: ISLAIS CK, CA
Facility ID: 80000546
Status: No Further Action
Status Date: 11/13/2015
Site Code: 201698
Site Type: Military Evaluation
Site Type Detailed: FUDS
Acres: 95
NPL: NO
Regulatory Agencies: SMBRP
Lead Agency: SMBRP
Program Manager: Not reported
Supervisor: John Hart
Division Branch: Cleanup Sacramento
Assembly: 17
Senate: 11
Special Program: Not reported
Restricted Use: NO
Site Mgmt Req: NONE SPECIFIED
Funding: DERA
Latitude: 37.74305
Longitude: -122.3986
APN: NONE SPECIFIED
Past Use: NONE SPECIFIED
Potential COC: Explosives (UXO, MEC)
Confirmed COC: NONE SPECIFIED
Potential Description: NONE SPECIFIED
Alias Name: CA99799F598800
Alias Type: Federal Facility ID
Alias Name: J09CA1099
Alias Type: INPR
Alias Name: 201698
Alias Type: Project Code (Site Code)
Alias Name: 80000546
Alias Type: Envirostor ID Number

Completed Info:

Completed Area Name: PROJECT WIDE
Completed Sub Area Name: Not reported
Completed Document Type: No Department of Defense Action Indicated (NDAI)
Completed Date: 11/13/2015
Comments: This determination is based on information in DTSC s and the Water Boards possession at this time concerning Department of Defense (DoD) activities on the sites listed above. DTSC and the Water Boards reserve the right to address any appropriate environmental or human health related issue, should additional information concerning the environmental condition of this site becomes available in the future.

Future Area Name: Not reported
Future Sub Area Name: Not reported
Future Document Type: Not reported

Map ID
 Direction
 Distance
 Elevation

MAP FINDINGS

Site

Database(s)

EDR ID Number
 EPA ID Number

MC SUPPLY FORWARD AX (J09CA1099) (Continued)

S107736698

Future Due Date: Not reported
 Schedule Area Name: Not reported
 Schedule Sub Area Name: Not reported
 Schedule Document Type: Not reported
 Schedule Due Date: Not reported
 Schedule Revised Date: Not reported

**200
 NW
 1/2-1
 0.723 mi.
 3819 ft.
 Relative:
 Higher
 Actual:
 22 ft.**

**APPLIED DIELECTRONICS INC
 1750 ARMY ST
 SAN FRANCISCO, CA 94124**

**RCRA-SQG 1000284791
 CA ENVIROSTOR CAD982347130
 RAATS
 ICIS
 FINDS
 ECHO
 CA HAZNET
 CA HWP
 CA CERS
 CA HWTS**

RCRA-SQG:

Date Form Received by Agency: 1996-09-01 00:00:00.0
 Handler Name: APPLIED DIELECTRONICS INC
 Handler Address: 1750 ARMY ST
 Handler City,State,Zip: SAN FRANCISCO, CA 94124
 EPA ID: CAD982347130
 Contact Name: Not reported
 Contact Address: Not reported
 Contact City,State,Zip: Not reported
 Contact Telephone: Not reported
 Contact Fax: Not reported
 Contact Email: Not reported
 Contact Title: Not reported
 EPA Region: 09
 Land Type: Not reported
 Federal Waste Generator Description: Small Quantity Generator
 Non-Notifier: Not reported
 Biennial Report Cycle: Not reported
 Accessibility: Not reported
 Active Site Indicator: Handler Activities
 State District Owner: CA
 State District: 2
 Mailing Address: ARMY ST
 Mailing City,State,Zip: SAN FRANCISCO, CA 94124
 Owner Name: APPLIED DIELECTICS INC
 Owner Type: Private
 Operator Name: NOT REQUIRED
 Operator Type: Private
 Short-Term Generator Activity: No
 Importer Activity: No
 Mixed Waste Generator: No
 Transporter Activity: No
 Transfer Facility Activity: No
 Recycler Activity with Storage: No
 Small Quantity On-Site Burner Exemption: No
 Smelting Melting and Refining Furnace Exemption: No
 Underground Injection Control: No
 Off-Site Waste Receipt: No
 Universal Waste Indicator: No
 Universal Waste Destination Facility: No

Map ID
 Direction
 Distance
 Elevation

MAP FINDINGS

Site

Database(s)

EDR ID Number
 EPA ID Number

APPLIED DIELECTRONICS INC (Continued)

1000284791

Federal Universal Waste:	No
Active Site Fed-Reg Treatment Storage and Disposal Facility:	Not reported
Active Site Converter Treatment storage and Disposal Facility:	Not reported
Active Site State-Reg Treatment Storage and Disposal Facility:	Not reported
Active Site State-Reg Handler:	---
Federal Facility Indicator:	Not reported
Hazardous Secondary Material Indicator:	NN
Sub-Part K Indicator:	Not reported
Commercial TSD Indicator:	No
Treatment Storage and Disposal Type:	Not reported
2018 GPRA Permit Baseline:	Not on the Baseline
2018 GPRA Renewals Baseline:	Not on the Baseline
Permit Renewals Workload Universe:	Not reported
Permit Workload Universe:	Not reported
Permit Progress Universe:	Not reported
Post-Closure Workload Universe:	Not reported
Closure Workload Universe:	Not reported
202 GPRA Corrective Action Baseline:	No
Corrective Action Workload Universe:	No
Subject to Corrective Action Universe:	No
Non-TSDFs Where RCRA CA has Been Imposed Universe:	No
TSDFs Potentially Subject to CA Under 3004 (u)/(v) Universe:	No
TSDFs Only Subject to CA under Discretionary Auth Universe:	No
Corrective Action Priority Ranking:	No NCAPS ranking
Environmental Control Indicator:	No
Institutional Control Indicator:	No
Human Exposure Controls Indicator:	N/A
Groundwater Controls Indicator:	N/A
Operating TSDF Universe:	Not reported
Full Enforcement Universe:	Not reported
Significant Non-Complier Universe:	No
Unaddressed Significant Non-Complier Universe:	No
Addressed Significant Non-Complier Universe:	No
Significant Non-Complier With a Compliance Schedule Universe:	No
Financial Assurance Required:	Not reported
Handler Date of Last Change:	2006-09-05 00:00:00.0
Recognized Trader-Importer:	No
Recognized Trader-Exporter:	No
Importer of Spent Lead Acid Batteries:	No
Exporter of Spent Lead Acid Batteries:	No
Recycler Activity Without Storage:	Not reported
Manifest Broker:	Not reported
Sub-Part P Indicator:	Not reported

Handler - Owner Operator:

Owner/Operator Indicator:	Operator
Owner/Operator Name:	NOT REQUIRED
Legal Status:	Private
Date Became Current:	Not reported
Date Ended Current:	Not reported
Owner/Operator Address:	NOT REQUIRED
Owner/Operator City,State,Zip:	NOT REQUIRED, ME 99999
Owner/Operator Telephone:	415-555-1212
Owner/Operator Telephone Ext:	Not reported
Owner/Operator Fax:	Not reported
Owner/Operator Email:	Not reported

Map ID
Direction
Distance
Elevation

MAP FINDINGS

Site

Database(s)

EDR ID Number
EPA ID Number

APPLIED DIELECTRONICS INC (Continued)

1000284791

Owner/Operator Indicator: Owner
Owner/Operator Name: APPLIED DIELECTICS INC
Legal Status: Private
Date Became Current: Not reported
Date Ended Current: Not reported
Owner/Operator Address: NOT REQUIRED
Owner/Operator City,State,Zip: NOT REQUIRED, ME 99999
Owner/Operator Telephone: 415-555-1212
Owner/Operator Telephone Ext: Not reported
Owner/Operator Fax: Not reported
Owner/Operator Email: Not reported

Owner/Operator Indicator: Operator
Owner/Operator Name: NOT REQUIRED
Legal Status: Private
Date Became Current: Not reported
Date Ended Current: Not reported
Owner/Operator Address: NOT REQUIRED
Owner/Operator City,State,Zip: NOT REQUIRED, ME 99999
Owner/Operator Telephone: 415-555-1212
Owner/Operator Telephone Ext: Not reported
Owner/Operator Fax: Not reported
Owner/Operator Email: Not reported

Owner/Operator Indicator: Owner
Owner/Operator Name: APPLIED DIELECTICS INC
Legal Status: Private
Date Became Current: Not reported
Date Ended Current: Not reported
Owner/Operator Address: NOT REQUIRED
Owner/Operator City,State,Zip: NOT REQUIRED, ME 99999
Owner/Operator Telephone: 415-555-1212
Owner/Operator Telephone Ext: Not reported
Owner/Operator Fax: Not reported
Owner/Operator Email: Not reported

Historic Generators:

Receive Date: 1996-09-01 00:00:00.0
Handler Name: APPLIED DIELECTRONICS INC
Federal Waste Generator Description: Large Quantity Generator
State District Owner: CA
Large Quantity Handler of Universal Waste: No
Recognized Trader Importer: No
Recognized Trader Exporter: No
Spent Lead Acid Battery Importer: No
Spent Lead Acid Battery Exporter: No
Current Record: No
Non Storage Recycler Activity: Not reported
Electronic Manifest Broker: Not reported

Receive Date: 1996-09-01 00:00:00.0
Handler Name: APPLIED DIELECTRONICS INC
Federal Waste Generator Description: Small Quantity Generator
State District Owner: CA
Large Quantity Handler of Universal Waste: No
Recognized Trader Importer: No
Recognized Trader Exporter: No

Map ID
Direction
Distance
Elevation

MAP FINDINGS

Site

Database(s)

EDR ID Number
EPA ID Number

APPLIED DIELECTRONICS INC (Continued)

1000284791

Spent Lead Acid Battery Importer:	No
Spent Lead Acid Battery Exporter:	No
Current Record:	Yes
Non Storage Recycler Activity:	Not reported
Electronic Manifest Broker:	Not reported
Receive Date:	1990-05-21 00:00:00.0
Handler Name:	APPLIED DIELECTRICS, INC
Federal Waste Generator Description:	Large Quantity Generator
State District Owner:	Not reported
Large Quantity Handler of Universal Waste:	No
Recognized Trader Importer:	No
Recognized Trader Exporter:	No
Spent Lead Acid Battery Importer:	No
Spent Lead Acid Battery Exporter:	No
Current Record:	No
Non Storage Recycler Activity:	Not reported
Electronic Manifest Broker:	Not reported
Receive Date:	1992-03-31 00:00:00.0
Handler Name:	APPLIED DIELECTRICS, INC.
Federal Waste Generator Description:	Large Quantity Generator
State District Owner:	Not reported
Large Quantity Handler of Universal Waste:	No
Recognized Trader Importer:	No
Recognized Trader Exporter:	No
Spent Lead Acid Battery Importer:	No
Spent Lead Acid Battery Exporter:	No
Current Record:	No
Non Storage Recycler Activity:	Not reported
Electronic Manifest Broker:	Not reported

List of NAICS Codes and Descriptions:

NAICS Code:	334412
NAICS Description:	BARE PRINTED CIRCUIT BOARD MANUFACTURING

Facility Has Received Notices of Violation:

Found Violation:	Yes
Agency Which Determined Violation:	EPA
Violation Short Description:	Generators - General
Date Violation was Determined:	1990-10-09 00:00:00.0
Actual Return to Compliance Date:	1994-01-03 00:00:00.0
Return to Compliance Qualifier:	Observed
Violation Responsible Agency:	EPA
Scheduled Compliance Date:	Not reported
Enforcement Identifier:	001
Date of Enforcement Action:	1991-03-05 00:00:00.0
Enforcement Responsible Agency:	EPA
Enforcement Docket Number:	Not reported
Enforcement Attorney:	R9
Corrective Action Component:	No
Appeal Initiated Date:	Not reported
Appeal Resolution Date:	Not reported
Disposition Status Date:	Not reported
Disposition Status:	Not reported
Disposition Status Description:	Not reported

Map ID
Direction
Distance
Elevation

MAP FINDINGS

Site

Database(s)

EDR ID Number
EPA ID Number

APPLIED DIELECTRONICS INC (Continued)

1000284791

Consent/Final Order Sequence Number Not reported
Consent/Final Order Respondent Name: Not reported
Consent/Final Order Lead Agency: Not reported
Enforcement Type: INITIAL 3008(A) COMPLIANCE
Enforcement Responsible Person: R9EPA
Enforcement Responsible Sub-Organization: Not reported
SEP Sequence Number: Not reported
SEP Expenditure Amount: Not reported
SEP Scheduled Completion Date: Not reported
SEP Actual Date: Not reported
SEP Defaulted Date: Not reported
SEP Type: Not reported
SEP Type Description: Not reported
Proposed Amount: 93100
Final Monetary Amount: 93100
Paid Amount: Not reported
Final Count: 1
Final Amount: 93100

Found Violation: Yes
Agency Which Determined Violation: EPA
Violation Short Description: Generators - General
Date Violation was Determined: 1990-10-09 00:00:00.0
Actual Return to Compliance Date: 1994-01-03 00:00:00.0
Return to Compliance Qualifier: Observed
Violation Responsible Agency: EPA
Scheduled Compliance Date: Not reported
Enforcement Identifier: 001
Date of Enforcement Action: 1991-08-23 00:00:00.0
Enforcement Responsible Agency: EPA
Enforcement Docket Number: Not reported
Enforcement Attorney: R9
Corrective Action Component: No
Appeal Initiated Date: Not reported
Appeal Resolution Date: Not reported
Disposition Status Date: Not reported
Disposition Status: Not reported
Disposition Status Description: Not reported

Consent/Final Order Sequence Number Not reported
Consent/Final Order Respondent Name: Not reported
Consent/Final Order Lead Agency: Not reported
Enforcement Type: FINAL 3008(A) COMPLIANCE ORDER
Enforcement Responsible Person: R9EPA
Enforcement Responsible Sub-Organization: Not reported
SEP Sequence Number: Not reported
SEP Expenditure Amount: Not reported
SEP Scheduled Completion Date: Not reported
SEP Actual Date: Not reported
SEP Defaulted Date: Not reported
SEP Type: Not reported
SEP Type Description: Not reported
Proposed Amount: 93100
Final Monetary Amount: 5000
Paid Amount: 5000
Final Count: 1
Final Amount: 5000

Map ID
Direction
Distance
Elevation

MAP FINDINGS

Site

Database(s)

EDR ID Number
EPA ID Number

APPLIED DIELECTRONICS INC (Continued)

1000284791

Found Violation: Yes
Agency Which Determined Violation: EPA
Violation Short Description: LDR - General
Date Violation was Determined: 1990-10-09 00:00:00.0
Actual Return to Compliance Date: 1994-01-03 00:00:00.0
Return to Compliance Qualifier: Observed
Violation Responsible Agency: EPA
Scheduled Compliance Date: Not reported
Enforcement Identifier: 001
Date of Enforcement Action: 1991-03-05 00:00:00.0
Enforcement Responsible Agency: EPA
Enforcement Docket Number: Not reported
Enforcement Attorney: R9
Corrective Action Component: No
Appeal Initiated Date: Not reported
Appeal Resolution Date: Not reported
Disposition Status Date: Not reported
Disposition Status: Not reported
Disposition Status Description: Not reported
Consent/Final Order Sequence Number: Not reported
Consent/Final Order Respondent Name: Not reported
Consent/Final Order Lead Agency: Not reported
Enforcement Type: INITIAL 3008(A) COMPLIANCE
Enforcement Responsible Person: R9EPA
Enforcement Responsible Sub-Organization: Not reported
SEP Sequence Number: Not reported
SEP Expenditure Amount: Not reported
SEP Scheduled Completion Date: Not reported
SEP Actual Date: Not reported
SEP Defaulted Date: Not reported
SEP Type: Not reported
SEP Type Description: Not reported
Proposed Amount: 93100
Final Monetary Amount: 93100
Paid Amount: Not reported
Final Count: 1
Final Amount: 93100

Found Violation: Yes
Agency Which Determined Violation: EPA
Violation Short Description: LDR - General
Date Violation was Determined: 1990-10-09 00:00:00.0
Actual Return to Compliance Date: 1994-01-03 00:00:00.0
Return to Compliance Qualifier: Observed
Violation Responsible Agency: EPA
Scheduled Compliance Date: Not reported
Enforcement Identifier: 001
Date of Enforcement Action: 1991-08-23 00:00:00.0
Enforcement Responsible Agency: EPA
Enforcement Docket Number: Not reported
Enforcement Attorney: R9
Corrective Action Component: No
Appeal Initiated Date: Not reported
Appeal Resolution Date: Not reported
Disposition Status Date: Not reported
Disposition Status: Not reported
Disposition Status Description: Not reported

Map ID
Direction
Distance
Elevation

MAP FINDINGS

Site

Database(s)

EDR ID Number
EPA ID Number

APPLIED DIELECTRONICS INC (Continued)

1000284791

Consent/Final Order Sequence Number: Not reported
Consent/Final Order Respondent Name: Not reported
Consent/Final Order Lead Agency: Not reported
Enforcement Type: FINAL 3008(A) COMPLIANCE ORDER
Enforcement Responsible Person: R9EPA
Enforcement Responsible Sub-Organization: Not reported
SEP Sequence Number: Not reported
SEP Expenditure Amount: Not reported
SEP Scheduled Completion Date: Not reported
SEP Actual Date: Not reported
SEP Defaulted Date: Not reported
SEP Type: Not reported
SEP Type Description: Not reported
Proposed Amount: 93100
Final Monetary Amount: 5000
Paid Amount: 5000
Final Count: 1
Final Amount: 5000

Evaluation Action Summary:

Evaluation Date: 1990-10-09 00:00:00.0
Evaluation Responsible Agency: EPA
Found Violation: Yes
Evaluation Type Description: COMPLIANCE EVALUATION INSPECTION ON-SITE
Evaluation Responsible Person Identifier: R9EPA
Evaluation Responsible Sub-Organization: Not reported
Actual Return to Compliance Date: 1994-01-03 00:00:00.0
Scheduled Compliance Date: Not reported
Date of Request: Not reported
Date Response Received: Not reported
Request Agency: Not reported
Former Citation: Not reported

Evaluation Date: 1990-10-09 00:00:00.0
Evaluation Responsible Agency: EPA
Found Violation: Yes
Evaluation Type Description: COMPLIANCE EVALUATION INSPECTION ON-SITE
Evaluation Responsible Person Identifier: R9EPA
Evaluation Responsible Sub-Organization: Not reported
Actual Return to Compliance Date: 1994-01-03 00:00:00.0
Scheduled Compliance Date: Not reported
Date of Request: Not reported
Date Response Received: Not reported
Request Agency: Not reported
Former Citation: Not reported

Evaluation Date: 1990-10-09 00:00:00.0
Evaluation Responsible Agency: EPA
Found Violation: Yes
Evaluation Type Description: COMPLIANCE EVALUATION INSPECTION ON-SITE
Evaluation Responsible Person Identifier: R9EPA
Evaluation Responsible Sub-Organization: Not reported
Actual Return to Compliance Date: 1994-01-03 00:00:00.0
Scheduled Compliance Date: Not reported
Date of Request: Not reported
Date Response Received: Not reported
Request Agency: Not reported

Map ID
Direction
Distance
Elevation

MAP FINDINGS

Site

Database(s)

EDR ID Number
EPA ID Number

APPLIED DIELECTRONICS INC (Continued)

1000284791

Former Citation: Not reported

Evaluation Date: 1990-10-09 00:00:00.0
Evaluation Responsible Agency: EPA
Found Violation: Yes
Evaluation Type Description: COMPLIANCE EVALUATION INSPECTION ON-SITE
Evaluation Responsible Person Identifier: R9EPA
Evaluation Responsible Sub-Organization: Not reported
Actual Return to Compliance Date: 1994-01-03 00:00:00.0
Scheduled Compliance Date: Not reported
Date of Request: Not reported
Date Response Received: Not reported
Request Agency: Not reported
Former Citation: Not reported

ENVIROSTOR:

Name: APPLIED DIELECTRONICS INC
Address: 1750 ARMY ST
City,State,Zip: SAN FRANCISCO, CA 941240000
Facility ID: 80001490
Status: Inactive - Needs Evaluation
Status Date: 06/22/2009
Site Code: Not reported
Site Type: Corrective Action
Site Type Detailed: Corrective Action
Acres: 0
NPL: NO
Regulatory Agencies: NONE SPECIFIED
Lead Agency: NONE SPECIFIED
Program Manager: Robert Boggs
Supervisor: Julie Pettijohn
Division Branch: Cleanup Berkeley
Assembly: 17
Senate: 11
Special Program: Not reported
Restricted Use: NO
Site Mgmt Req: NONE SPECIFIED
Funding: Not reported
Latitude: 37.75085
Longitude: -122.3941
APN: NONE SPECIFIED
Past Use: NONE SPECIFIED
Potential COC: NONE SPECIFIED
Confirmed COC: NONE SPECIFIED
Potential Description: NONE SPECIFIED
Alias Name: CAD982347130
Alias Type: EPA Identification Number
Alias Name: 110001182354
Alias Type: EPA (FRS #)
Alias Name: 80001490
Alias Type: Envirostor ID Number

Completed Info:

Completed Area Name: Not reported
Completed Sub Area Name: Not reported
Completed Document Type: Not reported

Map ID
Direction
Distance
Elevation

MAP FINDINGS

Site

Database(s)

EDR ID Number
EPA ID Number

APPLIED DIELECTRONICS INC (Continued)

1000284791

Completed Date: Not reported
Comments: Not reported

Future Area Name: Not reported
Future Sub Area Name: Not reported
Future Document Type: Not reported
Future Due Date: Not reported
Schedule Area Name: Not reported
Schedule Sub Area Name: Not reported
Schedule Document Type: Not reported
Schedule Due Date: Not reported
Schedule Revised Date: Not reported

RAATS:

Entry No: 1
Facility ID: CAD982347130
Type: Not reported
Docket No: RCRA-09-91-0004
Region: 09
Issue Date: 08/22/1991
Final Date: 03/05/1991
Status: Consent Agreement/Final Order
Additional: Not reported
Action ID: 2916
Action: 3008 (A)
Violation No: Not reported
Viol No Cited: 1 3005(A)
Total No Cited: Not reported
Reg Type: Federal
Prop. Penalty: 68,500.00
Final Penalty: 5,000.00
Total Prop. Penalty: 93,100.00
Comments: Not reported

Entry No: 1
Facility ID: CAD982347130
Type: Not reported
Docket No: RCRA-09-91-0004
Region: 09
Issue Date: 08/22/1991
Final Date: 03/05/1991
Status: Consent Agreement/Final Order
Additional: Not reported
Action ID: 2916
Action: 3008 (A)
Violation No: Not reported
Viol No Cited: 2 40 CFR PART 270
Total No Cited: Not reported
Reg Type: CFR
Prop. Penalty: *
Final Penalty: 5,000.00
Total Prop. Penalty: 93,100.00
Comments: Not reported

Entry No: 1
Facility ID: CAD982347130
Type: Not reported

Map ID
Direction
Distance
Elevation

MAP FINDINGS

Site

Database(s)

EDR ID Number
EPA ID Number

APPLIED DIELECTRONICS INC (Continued)

1000284791

Docket No: RCRA-09-91-0004
Region: 09
Issue Date: 08/22/1991
Final Date: 03/05/1991
Status: Consent Agreement/Final Order
Additional: Not reported
Action ID: 2916
Action: 3008 (A)
Violation No: Not reported
Viol No Cited: 3 265.173(A)
Total No Cited: Not reported
Reg Type: CFR
Prop. Penalty: 9,500.00
Final Penalty: 5,000.00
Total Prop. Penalty: 93,100.00
Comments: Not reported

Entry No: 1
Facility ID: CAD982347130
Type: Not reported
Docket No: RCRA-09-91-0004
Region: 09
Issue Date: 08/22/1991
Final Date: 03/05/1991
Status: Consent Agreement/Final Order
Additional: Not reported
Action ID: 2916
Action: 3008 (A)
Violation No: Not reported
Viol No Cited: 4 265.174
Total No Cited: Not reported
Reg Type: CFR
Prop. Penalty: *
Final Penalty: 5,000.00
Total Prop. Penalty: 93,100.00
Comments: Not reported

Entry No: 1
Facility ID: CAD982347130
Type: Not reported
Docket No: RCRA-09-91-0004
Region: 09
Issue Date: 08/22/1991
Final Date: 03/05/1991
Status: Consent Agreement/Final Order
Additional: Not reported
Action ID: 2916
Action: 3008 (A)
Violation No: Not reported
Viol No Cited: 5 265.177(C)
Total No Cited: Not reported
Reg Type: CFR
Prop. Penalty: *
Final Penalty: 5,000.00
Total Prop. Penalty: 93,100.00
Comments: Not reported

Map ID
Direction
Distance
Elevation

MAP FINDINGS

Site

Database(s)

EDR ID Number
EPA ID Number

APPLIED DIELECTRONICS INC (Continued)

1000284791

Entry No: 1
Facility ID: CAD982347130
Type: Not reported
Docket No: RCRA-09-91-0004
Region: 09
Issue Date: 08/22/1991
Final Date: 03/05/1991
Status: Consent Agreement/Final Order
Additional: Not reported
Action ID: 2916
Action: 3008 (A)
Violation No: Not reported
Viol No Cited: 6 265.35
Total No Cited: Not reported
Reg Type: CFR
Prop. Penalty: 9,500.00
Final Penalty: 5,000.00
Total Prop. Penalty: 93,100.00
Comments: Not reported

Entry No: 1
Facility ID: CAD982347130
Type: Not reported
Docket No: RCRA-09-91-0004
Region: 09
Issue Date: 08/22/1991
Final Date: 03/05/1991
Status: Consent Agreement/Final Order
Additional: Not reported
Action ID: 2916
Action: 3008 (A)
Violation No: Not reported
Viol No Cited: 7 265.32(C)
Total No Cited: Not reported
Reg Type: CFR
Prop. Penalty: 4,000.00
Final Penalty: 5,000.00
Total Prop. Penalty: 93,100.00
Comments: Not reported

Entry No: 1
Facility ID: CAD982347130
Type: Not reported
Docket No: RCRA-09-91-0004
Region: 09
Issue Date: 08/22/1991
Final Date: 03/05/1991
Status: Consent Agreement/Final Order
Additional: Not reported
Action ID: 2916
Action: 3008 (A)
Violation No: Not reported
Viol No Cited: 8 265.37(A)(4)
Total No Cited: Not reported
Reg Type: CFR
Prop. Penalty: 1,000.00
Final Penalty: 5,000.00

Map ID
Direction
Distance
Elevation

MAP FINDINGS

Site

Database(s)

EDR ID Number
EPA ID Number

APPLIED DIELECTRONICS INC (Continued)

1000284791

Total Prop. Penalty: 93,100.00
Comments: Not reported

Entry No: 1
Facility ID: CAD982347130
Type: Not reported
Docket No: RCRA-09-91-0004
Region: 09
Issue Date: 08/22/1991
Final Date: 03/05/1991
Status: Consent Agreement/Final Order
Additional: Not reported
Action ID: 2916
Action: 3008 (A)
Violation No: Not reported
Viol No Cited: 9 265.52(A)
Total No Cited: Not reported
Reg Type: CFR
Prop. Penalty: 300.00
Final Penalty: 5,000.00
Total Prop. Penalty: 93,100.00
Comments: Not reported

Entry No: 1
Facility ID: CAD982347130
Type: Not reported
Docket No: RCRA-09-91-0004
Region: 09
Issue Date: 08/22/1991
Final Date: 03/05/1991
Status: Consent Agreement/Final Order
Additional: Not reported
Action ID: 2916
Action: 3008 (A)
Violation No: Not reported
Viol No Cited: 10 265.52(D)
Total No Cited: Not reported
Reg Type: CFR
Prop. Penalty: *
Final Penalty: 5,000.00
Total Prop. Penalty: 93,100.00
Comments: Not reported

Entry No: 1
Facility ID: CAD982347130
Type: Not reported
Docket No: RCRA-09-91-0004
Region: 09
Issue Date: 08/22/1991
Final Date: 03/05/1991
Status: Consent Agreement/Final Order
Additional: Not reported
Action ID: 2916
Action: 3008 (A)
Violation No: Not reported
Viol No Cited: 11 268.7(A)(6)
Total No Cited: Not reported

Map ID
Direction
Distance
Elevation

MAP FINDINGS

Site

Database(s)

EDR ID Number
EPA ID Number

APPLIED DIELECTRONICS INC (Continued)

1000284791

Reg Type: CFR
Prop. Penalty: 300.00
Final Penalty: 5,000.00
Total Prop. Penalty: 93,100.00
Comments: Not reported

ICIS:

Enforcement Action ID: 09-1991-0047
FRS ID: 110001182354
Action Name: APPLIED DIELECTRICS, INC.
Facility Name: APPLIED DIELECTRONICS INC
Facility Address: 1750 ARMY ST
SAN FRANCISCO, CA 94124
Enforcement Action Type: RCRA 3008A AO For Comp And/Or Penalty
Facility County: SAN FRANCISCO
Program System Acronym: ICIS
Enforcement Action Forum Desc: Administrative - Formal
EA Type Code: 3008A
Facility SIC Code: Not reported
Federal Facility ID: Not reported
Latitude in Decimal Degrees: 37.74988
Longitude in Decimal Degrees: -122.394152
Permit Type Desc: Not reported
Program System Acronym: 8628
Facility NAICS Code: Not reported
Tribal Land Code: Not reported

Facility Name: APPLIED DIELECTRONICS INC
Address: 1750 ARMY STREET
Tribal Indicator: N
Fed Facility: No
NAIC Code: Not reported
SIC Code: Not reported

Facility Name: APPLIED DIELECTRONICS INC
Address: 1750 ARMY STREET
Tribal Indicator: N
Fed Facility: No
NAIC Code: Not reported
SIC Code: Not reported

Facility Name: APPLIED DIELECTRONICS INC
Address: 1750 ARMY STREET
Tribal Indicator: N
Fed Facility: No
NAIC Code: Not reported
SIC Code: Not reported

FINDS:

Registry ID: 110001182354

Click Here:

Environmental Interest/Information System:

RCRAInfo is a national information system that supports the Resource Conservation and Recovery Act (RCRA) program through the tracking of

Map ID
Direction
Distance
Elevation

MAP FINDINGS

Site

Database(s)

EDR ID Number
EPA ID Number

APPLIED DIELECTRONICS INC (Continued)

1000284791

events and activities related to facilities that generate, transport, and treat, store, or dispose of hazardous waste. RCRAInfo allows RCRA program staff to track the notification, permit, compliance, and corrective action activities required under RCRA.

ICIS (Integrated Compliance Information System) is the Integrated Compliance Information System and provides a database that, when complete, will contain integrated Enforcement and Compliance information across most of EPA's programs. The vision for ICIS is to replace EPA's independent databases that contain Enforcement data with a single repository for that information. Currently, ICIS contains all Federal Administrative and Judicial enforcement actions. This information is maintained in ICIS by EPA in the Regional offices and its Headquarters. A future release of ICIS will replace the Permit Compliance System (PCS) which supports the NPDES and will integrate that information with Federal actions already in the system. ICIS also has the capability to track other activities occurring in the Region that support Compliance and Enforcement programs. These include; Incident Tracking, Compliance Assistance, and Compliance Monitoring.

[Click this hyperlink](#) while viewing on your computer to access additional FINDS: detail in the EDR Site Report.

ECHO:

Envid: 1000284791
Registry ID: 110001182354
DFR URL: <http://echo.epa.gov/detailed-facility-report?fid=110001182354>
Name: APPLIED DIELECTRONICS INC
Address: 1750 ARMY STREET
City,State,Zip: SAN FRANCISCO, CA 94124

HAZNET:

Name: APPLIED DIELECTRONICS INC
Address: 1750 ARMY ST
Address 2: Not reported
City,State,Zip: SAN FRANCISCO, CA 941240000
Contact: DEACT. NON-DELIV. 6/95 FEEFORM
Telephone: --
Mailing Name: Not reported
Mailing Address: 1750 ARMY ST

Year: 1993
Gepaid: CAD982347130
TSD EPA ID: CAD000628149
CA Waste Code: 135 - Unspecified aqueous solution
Disposal Method: H01 - Transfer Station
Tons: 7.161

Year: 1993
Gepaid: CAD982347130
TSD EPA ID: CAD008487025
CA Waste Code: 724 - Liquids with lead >= 500 Mg./L
Disposal Method: T01 - Treatment, Tank
Tons: 0.4587

Year: 1993
Gepaid: CAD982347130
TSD EPA ID: CAD009452657

Map ID
Direction
Distance
Elevation

MAP FINDINGS

Site

Database(s)

EDR ID Number
EPA ID Number

APPLIED DIELECTRONICS INC (Continued)

1000284791

CA Waste Code:	-
Disposal Method:	R01 - Recycler
Tons:	0.4587
Year:	1993
Gepaid:	CAD982347130
TSD EPA ID:	CAD009452657
CA Waste Code:	221 - Waste oil and mixed oil
Disposal Method:	R01 - Recycler
Tons:	0.209
Year:	1993
Gepaid:	CAD982347130
TSD EPA ID:	CAD009452657
CA Waste Code:	212 - Oxygenated solvents (acetone, butanol, ethyl acetate, etc.)
Disposal Method:	D99 - Disposal, Other
Tons:	1.089
Year:	1993
Gepaid:	CAD982347130
TSD EPA ID:	CAD009452657
CA Waste Code:	135 - Unspecified aqueous solution
Disposal Method:	R01 - Recycler
Tons:	0.693
Year:	1993
Gepaid:	CAD982347130
TSD EPA ID:	CAD009452657
CA Waste Code:	-
Disposal Method:	D99 - Disposal, Other
Tons:	0.1251
Year:	1993
Gepaid:	CAD982347130
TSD EPA ID:	CAD009452657
CA Waste Code:	214 - Unspecified solvent mixture
Disposal Method:	D99 - Disposal, Other
Tons:	1.962
Year:	1993
Gepaid:	CAD982347130
TSD EPA ID:	CAD009452657
CA Waste Code:	135 - Unspecified aqueous solution
Disposal Method:	D99 - Disposal, Other
Tons:	0.693
Year:	1993
Gepaid:	CAD982347130
TSD EPA ID:	CAT000646117
CA Waste Code:	181 - Other inorganic solid waste
Disposal Method:	D99 - Disposal, Other
Tons:	1.2

[Click this hyperlink](#) while viewing on your computer to access 74 additional CA HAZNET: record(s) in the EDR Site Report.

Map ID
Direction
Distance
Elevation

MAP FINDINGS

Site

Database(s)

EDR ID Number
EPA ID Number

APPLIED DIELECTRONICS INC (Continued)

1000284791

Additional Info:

Year:	1993
Gen EPA ID:	CAD982347130
Shipment Date:	19931216
Creation Date:	9/14/1995 0:00:00
Receipt Date:	19931217
Manifest ID:	93195993
Trans EPA ID:	CA0000023648
Trans Name:	Not reported
Trans 2 EPA ID:	Not reported
Trans 2 Name:	Not reported
TSDF EPA ID:	CAD000628149
Trans Name:	Not reported
TSDF Alt EPA ID:	CAD000628149
TSDF Alt Name:	Not reported
Waste Code Description:	135 - Unspecified aqueous solution
RCRA Code:	D008
Meth Code:	H01 - Transfer Station
Quantity Tons:	0.231
Waste Quantity:	55
Quantity Unit:	G
Additional Code 1:	Not reported
Additional Code 2:	Not reported
Additional Code 3:	Not reported
Additional Code 4:	Not reported
Additional Code 5:	Not reported
Shipment Date:	19931216
Creation Date:	9/14/1995 0:00:00
Receipt Date:	19931217
Manifest ID:	93195993
Trans EPA ID:	CA0000023648
Trans Name:	Not reported
Trans 2 EPA ID:	Not reported
Trans 2 Name:	Not reported
TSDF EPA ID:	CAD000628149
Trans Name:	Not reported
TSDF Alt EPA ID:	CAD000628149
TSDF Alt Name:	Not reported
Waste Code Description:	214 - Unspecified solvent mixture
RCRA Code:	D001
Meth Code:	H01 - Transfer Station
Quantity Tons:	0.198
Waste Quantity:	55
Quantity Unit:	G
Additional Code 1:	Not reported
Additional Code 2:	Not reported
Additional Code 3:	Not reported
Additional Code 4:	Not reported
Additional Code 5:	Not reported
Shipment Date:	19931216
Creation Date:	9/14/1995 0:00:00
Receipt Date:	19931220
Manifest ID:	92180330
Trans EPA ID:	ILD099202681

Map ID
Direction
Distance
Elevation

MAP FINDINGS

Site

Database(s)

EDR ID Number
EPA ID Number

APPLIED DIELECTRONICS INC (Continued)

1000284791

Trans Name: Not reported
Trans 2 EPA ID: Not reported
Trans 2 Name: Not reported
TSDf EPA ID: CAT000646117
Trans Name: Not reported
TSDf Alt EPA ID: CAT000646117
TSDf Alt Name: Not reported
Waste Code Description: 181 - Other inorganic solid waste Organics
RCRA Code: F006
Meth Code: D99 - Disposal, Other
Quantity Tons: 0.125
Waste Quantity: 250
Quantity Unit: P
Additional Code 1: Not reported
Additional Code 2: Not reported
Additional Code 3: Not reported
Additional Code 4: Not reported
Additional Code 5: Not reported

Shipment Date: 19931208
Creation Date: 9/14/1995 0:00:00
Receipt Date: 19931210
Manifest ID: 93061421
Trans EPA ID: CAD009419607
Trans Name: Not reported
Trans 2 EPA ID: CAD028025245
Trans 2 Name: Not reported
TSDf EPA ID: CAD008488025
Trans Name: Not reported
TSDf Alt EPA ID: CAD008488025
TSDf Alt Name: Not reported
Waste Code Description: 792 - Not reported
RCRA Code: D002
Meth Code: R01 - Recycler
Quantity Tons: 2.1892
Waste Quantity: 525
Quantity Unit: G
Additional Code 1: Not reported
Additional Code 2: Not reported
Additional Code 3: Not reported
Additional Code 4: Not reported
Additional Code 5: Not reported

Shipment Date: 19931208
Creation Date: 9/14/1995 0:00:00
Receipt Date: 19931210
Manifest ID: 88332301
Trans EPA ID: CAD009419607
Trans Name: Not reported
Trans 2 EPA ID: CAD028025745
Trans 2 Name: Not reported
TSDf EPA ID: CAD008487025
Trans Name: Not reported
TSDf Alt EPA ID: CAD008487025
TSDf Alt Name: Not reported
Waste Code Description: 724 - Liquids with lead > 500 mg/l
RCRA Code: D001

Map ID
Direction
Distance
Elevation

MAP FINDINGS

Site

Database(s)

EDR ID Number
EPA ID Number

APPLIED DIELECTRONICS INC (Continued)

1000284791

Meth Code:	T01 - Treatment, Tank
Quantity Tons:	0.4587
Waste Quantity:	110
Quantity Unit:	G
Additional Code 1:	Not reported
Additional Code 2:	Not reported
Additional Code 3:	Not reported
Additional Code 4:	Not reported
Additional Code 5:	Not reported
Shipment Date:	19931203
Creation Date:	9/14/1995 0:00:00
Receipt Date:	19931204
Manifest ID:	93195963
Trans EPA ID:	CA0000023648
Trans Name:	Not reported
Trans 2 EPA ID:	Not reported
Trans 2 Name:	Not reported
TSDf EPA ID:	CAD000628149
Trans Name:	Not reported
TSDf Alt EPA ID:	CAD000628149
TSDf Alt Name:	Not reported
Waste Code Description:	135 - Unspecified aqueous solution
RCRA Code:	D008
Meth Code:	H01 - Transfer Station
Quantity Tons:	6.93
Waste Quantity:	1650
Quantity Unit:	G
Additional Code 1:	Not reported
Additional Code 2:	Not reported
Additional Code 3:	Not reported
Additional Code 4:	Not reported
Additional Code 5:	Not reported
Shipment Date:	19931202
Creation Date:	9/14/1995 0:00:00
Receipt Date:	19931208
Manifest ID:	93061365
Trans EPA ID:	CAD009419607
Trans Name:	Not reported
Trans 2 EPA ID:	CAD028025245
Trans 2 Name:	Not reported
TSDf EPA ID:	CAD008488025
Trans Name:	Not reported
TSDf Alt EPA ID:	CAD008488025
TSDf Alt Name:	Not reported
Waste Code Description:	792 - Not reported
RCRA Code:	D002
Meth Code:	T01 - Treatment, Tank
Quantity Tons:	0.2293
Waste Quantity:	55
Quantity Unit:	G
Additional Code 1:	Not reported
Additional Code 2:	Not reported
Additional Code 3:	Not reported
Additional Code 4:	Not reported
Additional Code 5:	Not reported

Map ID
Direction
Distance
Elevation

MAP FINDINGS

Site

Database(s)

EDR ID Number
EPA ID Number

APPLIED DIELECTRONICS INC (Continued)

1000284791

Shipment Date:	19931202
Creation Date:	9/14/1995 0:00:00
Receipt Date:	19931208
Manifest ID:	93061838
Trans EPA ID:	CAD009419607
Trans Name:	Not reported
Trans 2 EPA ID:	CAD028025245
Trans 2 Name:	Not reported
TSDf EPA ID:	CAD008488025
Trans Name:	Not reported
TSDf Alt EPA ID:	CAD008488025
TSDf Alt Name:	Not reported
Waste Code Description:	792 - Not reported
RCRA Code:	D002
Meth Code:	T01 - Treatment, Tank
Quantity Tons:	0.4587
Waste Quantity:	110
Quantity Unit:	G
Additional Code 1:	Not reported
Additional Code 2:	Not reported
Additional Code 3:	Not reported
Additional Code 4:	Not reported
Additional Code 5:	Not reported
Shipment Date:	19931202
Creation Date:	9/14/1995 0:00:00
Receipt Date:	19931208
Manifest ID:	93061366
Trans EPA ID:	CAD009419607
Trans Name:	Not reported
Trans 2 EPA ID:	CAD028025241
Trans 2 Name:	Not reported
TSDf EPA ID:	CAD008488025
Trans Name:	Not reported
TSDf Alt EPA ID:	CAD008488025
TSDf Alt Name:	Not reported
Waste Code Description:	726 - Liquids with nickel > 134 mg/l
RCRA Code:	D002
Meth Code:	H01 - Transfer Station
Quantity Tons:	0.4587
Waste Quantity:	110
Quantity Unit:	G
Additional Code 1:	Not reported
Additional Code 2:	Not reported
Additional Code 3:	Not reported
Additional Code 4:	Not reported
Additional Code 5:	Not reported
Shipment Date:	19931123
Creation Date:	9/14/1995 0:00:00
Receipt Date:	19931124
Manifest ID:	88332300
Trans EPA ID:	ILD009202681
Trans Name:	Not reported
Trans 2 EPA ID:	Not reported
Trans 2 Name:	Not reported
TSDf EPA ID:	CAT000646117

Map ID
Direction
Distance
Elevation

MAP FINDINGS

Site

Database(s)

EDR ID Number
EPA ID Number

APPLIED DIELECTRONICS INC (Continued)

1000284791

Trans Name: Not reported
TSDf Alt EPA ID: CAT000646117
TSDf Alt Name: Not reported
Waste Code Description: 181 - Other inorganic solid waste Organics
RCRA Code: F006
Meth Code: T01 - Treatment, Tank
Quantity Tons: 1.35
Waste Quantity: 2700
Quantity Unit: P
Additional Code 1: Not reported
Additional Code 2: Not reported
Additional Code 3: Not reported
Additional Code 4: Not reported
Additional Code 5: Not reported

HWP:

Name: APPLIED DIELECTRONICS INC
Address: 1750 ARMY ST
City,State,Zip: SAN FRANCISCO, CA 941240000
EPA Id: CAD982347130
Cleanup Status: CLOSED
Latitude: 37.75085
Longitude: -122.3941
Facility Type: Historical - Non-Operating
Facility Size: Not reported
Team: Not reported
Supervisor: Not reported
Site Code: Not reported
Assembly District: 17
Senate District: 11
Public Information Officer: Not reported
Public Information Officer: Not reported

Closure:

EPA Id: CAD982347130
Facility Type: Historical - Non-Operating
Unit Names: UNIT1
Event Description: Closure Administrative - ISSUE CLOSURE VERIFICATION
Actual Date: 04/25/2018

CERS:

Name: APPLIED DIELECTRONICS INC
Address: 1750 ARMY ST
City,State,Zip: SAN FRANCISCO, CA 941240000
Site ID: 234524
CERS ID: CAD982347130
CERS Description: Hazardous Waste

HWTS:

Name: APPLIED DIELECTRONICS INC
Address: 1750 ARMY ST
Address 2: Not reported
City,State,Zip: SAN FRANCISCO, CA 941240000
EPA ID: CAD982347130
Inactive Date: 06/30/1995

Map ID
 Direction
 Distance
 Elevation

MAP FINDINGS

Site

Database(s)

EDR ID Number
 EPA ID Number

APPLIED DIELECTRONICS INC (Continued)

1000284791

Create Date: 06/17/1988
 Last Act Date: 07/10/2001
 Mailing Name: Not reported
 Mailing Address: 1750 ARMY ST
 Mailing Address 2: Not reported
 Mailing City,State,Zip: SAN FRANCISCO, CA 941240000
 Owner Name: --
 Owner Address: --
 Owner Address 2: Not reported
 Owner City,State,Zip: --, 99 --
 Contact Name: DEACT. NON-DELIV. 6/95 FEEFORM
 Contact Address: -P.H.
 Contact Address 2: Not reported
 City,State,Zip: --, 99 --

201
 NW
 1/2-1
 0.724 mi.
 3823 ft.

FEDERATED FRY METALS DIVISION OF ASARCO
1901 CESAR CHAVEZ
SAN FRANCISCO, CA 94124

CA RESPONSE
CA ENVIROSTOR
CA VCP
CA HIST Cal-Sites
CA DEED
CA Cortese

S105629042
N/A

Relative:
Higher
Actual:
25 ft.

RESPONSE:

Name: 1450 MARIN ST. LLC PROJECT / FEDERATED FRY METALS
 Address: 1901 CESAR CHAVEZ
 City,State,Zip: SAN FRANCISCO, CA 94124
 Facility ID: 38330005
 Site Type: State Response
 Site Type Detail: State Response or NPL
 Acres: 0.33
 National Priorities List: NO
 Cleanup Oversight Agencies: SMBRP
 Lead Agency Description: DTSC - Site Cleanup Program
 Project Manager: Claude Jemison
 Supervisor: Cheryl Prowell
 Division Branch: Cleanup Berkeley
 Site Code: 201731
 Site Mgmt. Req.: ASP, DAY, HOS, LUC, EX, OIL, N OWN, NUSE, NDEV, NSUB, SCH, FOOD, RES
 Assembly: 17
 Senate: 11
 Special Program Status: Not reported
 Status: Certified / Operation & Maintenance
 Status Date: 07/06/2012
 Restricted Use: YES
 Funding: Responsible Party
 Latitude: 37.74907
 Longitude: -122.3950
 APN: 4347010, Lot 15 Block 4349
 Past Use: MANUFACTURING - METAL
 Potential COC : Lead Mercury (elemental)
 Confirmed COC: Lead Mercury (elemental)
 Potential Description: SOIL
 Alias Name: 1450 Marin St., LLC
 Alias Type: Alternate Name
 Alias Name: AMERICAN SMELTING AND REFINING COMPANY
 Alias Type: Alternate Name
 Alias Name: ASARCO
 Alias Type: Alternate Name

Map ID
Direction
Distance
Elevation

MAP FINDINGS

Site

Database(s)

EDR ID Number
EPA ID Number

FEDERATED FRY METALS DIVISION OF ASARCO (Continued)

S105629042

Alias Name: FEDERATED METALS CORPORATION
Alias Type: Alternate Name
Alias Name: Federated Fry Metals Division of Asarco
Alias Type: Alternate Name
Alias Name: SF NEWSPAPER PRINTING AGENCY
Alias Type: Alternate Name
Alias Name: 4347010
Alias Type: APN
Alias Name: Lot 15 Block 4349
Alias Type: APN
Alias Name: CAD009134636
Alias Type: EPA Identification Number
Alias Name: CAD982400111
Alias Type: EPA Identification Number
Alias Name: 110033615327
Alias Type: EPA (FRS #)
Alias Name: 200955
Alias Type: Site Code - Historical
Alias Name: CAD009134636
Alias Type: HWTS Identification Code
Alias Name: 201731
Alias Type: Project Code (Site Code)
Alias Name: 38330005
Alias Type: Envirostor ID Number

Completed Info:

Completed Area Name: PROJECT WIDE
Completed Sub Area Name: Not reported
Completed Document Type: 5 Year Review Reports
Completed Date: 04/10/2009
Comments: Upon observing the current site conditions, DTSC concludes that they remain protective of human health and the environment. Impacted soil remains under the asphalt surface.

Completed Area Name: PROJECT WIDE
Completed Sub Area Name: Not reported
Completed Document Type: Removal Action Completion Report
Completed Date: 09/02/2003
Comments: Completion of remedial actions consisting of capping of contaminated soils.

Completed Area Name: PROJECT WIDE
Completed Sub Area Name: Not reported
Completed Document Type: Removal Action Workplan
Completed Date: 01/23/2001
Comments: Approved RAW which required consolidating and capping with asphalt the metal contaminated soil.

Completed Area Name: PROJECT WIDE
Completed Sub Area Name: Not reported
Completed Document Type: Preliminary Assessment Report
Completed Date: 06/28/1988
Comments: Preliminary endangerment assessment completed.

Completed Area Name: PROJECT WIDE
Completed Sub Area Name: Not reported
Completed Document Type: Site Screening
Completed Date: 12/17/1987

Map ID
Direction
Distance
Elevation

MAP FINDINGS

Site

Database(s)

EDR ID Number
EPA ID Number

FEDERATED FRY METALS DIVISION OF ASARCO (Continued)

S105629042

Comments: Not reported

Completed Area Name: PROJECT WIDE
Completed Sub Area Name: Not reported
Completed Document Type: Other Report
Completed Date: 05/02/2005
Comments: Not reported

Completed Area Name: PROJECT WIDE
Completed Sub Area Name: Not reported
Completed Document Type: Fact Sheets
Completed Date: 12/12/2000
Comments: Fact sheet announcing availability of proposed cleanup plan.

Completed Area Name: PROJECT WIDE
Completed Sub Area Name: Not reported
Completed Document Type: Public Notice
Completed Date: 12/12/2000
Comments: Public Notice announcing the availability of the proposed cleanup plan.

Completed Area Name: PROJECT WIDE
Completed Sub Area Name: Not reported
Completed Document Type: Public Participation Plan / Community Relations Plan
Completed Date: 07/01/2000
Comments: Community Profile finalized.

Completed Area Name: PROJECT WIDE
Completed Sub Area Name: Not reported
Completed Document Type: Public Notice
Completed Date: 08/31/2009
Comments: Not reported

Completed Area Name: PROJECT WIDE
Completed Sub Area Name: Not reported
Completed Document Type: 5 Year Review Reports
Completed Date: 04/22/2016
Comments: Not reported

Completed Area Name: PROJECT WIDE
Completed Sub Area Name: Not reported
Completed Document Type: Operations and Maintenance Report
Completed Date: 01/28/2015
Comments: Not reported

Completed Area Name: PROJECT WIDE
Completed Sub Area Name: Not reported
Completed Document Type: Operations and Maintenance Report
Completed Date: 12/08/2016
Comments: Not reported

Completed Area Name: PROJECT WIDE
Completed Sub Area Name: Not reported
Completed Document Type: Operations and Maintenance Report
Completed Date: 08/23/2019
Comments: Not reported

Map ID
Direction
Distance
Elevation

MAP FINDINGS

Site

Database(s)

EDR ID Number
EPA ID Number

FEDERATED FRY METALS DIVISION OF ASARCO (Continued)

S105629042

Completed Area Name: PROJECT WIDE
Completed Sub Area Name: Not reported
Completed Document Type: Operations and Maintenance Report
Completed Date: 08/22/2013
Comments: RP, Ace drilling, conducted a site inspection on the property on July 28, 2013 to check the condition of the cap over residual contaminated soil and to verify compliance with the restrictions of the Land Use Covenant. The inspection observed no significant cracks, no deterioration or activities prohibited with the Land Use Covenant.

Completed Area Name: PROJECT WIDE
Completed Sub Area Name: Not reported
Completed Document Type: Financial Assurance Documentation
Completed Date: 04/22/2016
Comments: The DTSC Cost Estimating Work Group calculated an estimated amount of \$76,164 for 30-years of operation and maintenance at the Site. However, DTSC and 1450 Marin Street LLC signed a Depository Agreement on June 16, 2010 that specified a financial assurance amount of \$5,000, which is the amount accepted for financial assurance in the Branch Chief Acceptance Memo.

Completed Area Name: PROJECT WIDE
Completed Sub Area Name: Not reported
Completed Document Type: Financial Assurance Documentation
Completed Date: 10/29/2018
Comments: Not reported

Completed Area Name: PROJECT WIDE
Completed Sub Area Name: Not reported
Completed Document Type: Operations and Maintenance Report
Completed Date: 05/30/2018
Comments: Not reported

Completed Area Name: PROJECT WIDE
Completed Sub Area Name: Not reported
Completed Document Type: Land Use Restriction - Site Inspection/Visit
Completed Date: 07/17/2006
Comments: Not reported

Completed Area Name: PROJECT WIDE
Completed Sub Area Name: Not reported
Completed Document Type: Operation & Maintenance Order/Agreement
Completed Date: 07/01/2005
Comments: Operation and Maintenance responsibilities transferred to ASARCO LLC.

Completed Area Name: PROJECT WIDE
Completed Sub Area Name: Not reported
Completed Document Type: Operation & Maintenance Order/Agreement
Completed Date: 08/29/2003
Comments: Signed O&M Agreement for the maintenance of the asphalt cap.

Completed Area Name: PROJECT WIDE
Completed Sub Area Name: Not reported
Completed Document Type: Unilateral Order (I/SE, RAO, CAO, EPA AO)
Completed Date: 10/09/2002
Comments: RP deemed in non-compliance with Order. Cleanup activities implemented with State funds.

Map ID
Direction
Distance
Elevation

MAP FINDINGS

Site

Database(s)

EDR ID Number
EPA ID Number

FEDERATED FRY METALS DIVISION OF ASARCO (Continued)

S105629042

Completed Area Name: PROJECT WIDE
Completed Sub Area Name: Not reported
Completed Document Type: CEQA - Notice of Exemption
Completed Date: 01/23/2001
Comments: Notice of Exemption approved.

Completed Area Name: PROJECT WIDE
Completed Sub Area Name: Not reported
Completed Document Type: Certification
Completed Date: 11/04/2003
Comments: Certified Site.

Completed Area Name: PROJECT WIDE
Completed Sub Area Name: Not reported
Completed Document Type: Standard Voluntary Agreement
Completed Date: 11/09/1999
Comments: VCA with the Bridgeview Management Co., Inc.

Completed Area Name: PROJECT WIDE
Completed Sub Area Name: Not reported
Completed Document Type: * Discovery
Completed Date: 08/20/1981
Comments: Not reported

Completed Area Name: PROJECT WIDE
Completed Sub Area Name: Not reported
Completed Document Type: Land Use Restriction
Completed Date: 10/29/2003
Comments: Recorded Deed Restriction limiting future uses to industrial or commercial.

Completed Area Name: PROJECT WIDE
Completed Sub Area Name: Not reported
Completed Document Type: Land Use Restriction - Site Inspection/Visit
Completed Date: 10/08/2007
Comments: The cap appeared to be in good condition. No major cracks were observed.

Completed Area Name: PROJECT WIDE
Completed Sub Area Name: Not reported
Completed Document Type: Operation & Maintenance Order/Agreement
Completed Date: 05/26/2010
Comments: O&M Agreement effective 5/26/2010

Completed Area Name: PROJECT WIDE
Completed Sub Area Name: Not reported
Completed Document Type: Land Use Restriction - Site Inspection/Visit
Completed Date: 12/10/2008
Comments: The site appears to be used to store heavy equipments and pallets of tires. There are areas of the cap where the asphalt has been worn down because of forklift use, however the asphalt surface appears protective of the impacted soil.

Completed Area Name: PROJECT WIDE
Completed Sub Area Name: Not reported
Completed Document Type: Correspondence
Completed Date: 06/07/2010

Map ID
Direction
Distance
Elevation

MAP FINDINGS

Site

Database(s)

EDR ID Number
EPA ID Number

FEDERATED FRY METALS DIVISION OF ASARCO (Continued)

S105629042

Comments: letter to RP on getting proper FR document, received signed document 6/28/2010.

Completed Area Name: PROJECT WIDE
Completed Sub Area Name: Not reported
Completed Document Type: Annual Oversight Cost Estimate
Completed Date: 10/06/2017
Comments: Not reported

Completed Area Name: PROJECT WIDE
Completed Sub Area Name: Not reported
Completed Document Type: Letter - Demand
Completed Date: 08/23/2012
Comments: Demand letter #1

Completed Area Name: PROJECT WIDE
Completed Sub Area Name: Not reported
Completed Document Type: Annual Oversight Cost Estimate
Completed Date: 10/22/2012
Comments: Not reported

Completed Area Name: PROJECT WIDE
Completed Sub Area Name: Not reported
Completed Document Type: Annual Oversight Cost Estimate
Completed Date: 11/21/2013
Comments: Not reported

Completed Area Name: PROJECT WIDE
Completed Sub Area Name: Not reported
Completed Document Type: Annual Oversight Cost Estimate
Completed Date: 10/20/2014
Comments: Not reported

Completed Area Name: PROJECT WIDE
Completed Sub Area Name: Not reported
Completed Document Type: Annual Oversight Cost Estimate
Completed Date: 10/20/2015
Comments: Not reported

Completed Area Name: PROJECT WIDE
Completed Sub Area Name: Not reported
Completed Document Type: Annual Oversight Cost Estimate
Completed Date: 10/12/2016
Comments: Not reported

Completed Area Name: PROJECT WIDE
Completed Sub Area Name: Not reported
Completed Document Type: Consent Settlement - Administrative
Completed Date: 03/26/2013
Comments: The agreement is between the Department of Toxic Substances Control and 1450 Marin St. LLC and outlines a schedule for payment of unpaid Department oversight costs.

Completed Area Name: PROJECT WIDE
Completed Sub Area Name: Not reported
Completed Document Type: Form 1479 - Site and Collections Summary
Completed Date: 04/21/2014

Map ID
Direction
Distance
Elevation

MAP FINDINGS

Site

Database(s)

EDR ID Number
EPA ID Number

FEDERATED FRY METALS DIVISION OF ASARCO (Continued)

S105629042

Comments: Collections will followup with the Billable Party to request final payment under the existing payment agreement.

Completed Area Name: PROJECT WIDE
Completed Sub Area Name: Not reported
Completed Document Type: Land Use Restriction - Site Inspection/Visit
Completed Date: 12/10/2010
Comments: Not reported

Completed Area Name: PROJECT WIDE
Completed Sub Area Name: Not reported
Completed Document Type: Correspondence
Completed Date: 10/18/2016
Comments: Email from DTSC project manager providing reminder to the site owner that annual inspection cap report is due by November 11, 2016.

Completed Area Name: PROJECT WIDE
Completed Sub Area Name: Not reported
Completed Document Type: Correspondence
Completed Date: 05/18/2018
Comments: Not reported

Completed Area Name: PROJECT WIDE
Completed Sub Area Name: Not reported
Completed Document Type: Annual Oversight Cost Estimate
Completed Date: 11/01/2018
Comments: Not reported

Completed Area Name: PROJECT WIDE
Completed Sub Area Name: Not reported
Completed Document Type: Correspondence
Completed Date: 08/21/2018
Comments: Letter from DTSC Financial Responsibility Unit to 1450 Marin LLC acknowledging receipt of a Letter of Credit amendment and providing notification of the withdrawal of DTSC's Notice of Intent to Draw, dated May 18, 2018.

Completed Area Name: PROJECT WIDE
Completed Sub Area Name: Not reported
Completed Document Type: Annual Oversight Cost Estimate
Completed Date: 10/22/2019
Comments: Not reported

Completed Area Name: PROJECT WIDE
Completed Sub Area Name: Not reported
Completed Document Type: Correspondence
Completed Date: 05/14/2019
Comments: The DTSC Financial Responsibility Unit sent a letter providing notification of DTSC's intent to draw on to 1450 Marin, LLC's letter of credit. DTSC sent the letter in response to the notification that Citibank had elected not to renew the Letter of Credit in the amount of \$5,000 to provide financial assurance for the Site.

Completed Area Name: PROJECT WIDE
Completed Sub Area Name: Not reported
Completed Document Type: Annual Oversight Cost Estimate
Completed Date: 10/06/2020

Map ID
Direction
Distance
Elevation

MAP FINDINGS

Site

Database(s)

EDR ID Number
EPA ID Number

FEDERATED FRY METALS DIVISION OF ASARCO (Continued)

S105629042

Comments: Emailed annual cost estimate letter on 10/6/2020. -EC

Completed Area Name: PROJECT WIDE
Completed Sub Area Name: Not reported
Completed Document Type: Land Use Restriction - Site Inspection/Visit
Completed Date: 09/26/2011
Comments: Not reported

Future Area Name: PROJECT WIDE
Future Sub Area Name: Not reported
Future Document Type: 5 Year Review Reports
Future Due Date: 2022
Schedule Area Name: Not reported
Schedule Sub Area Name: Not reported
Schedule Document Type: Not reported
Schedule Due Date: Not reported
Schedule Revised Date: Not reported

ENVIROSTOR:

Name: SAN FRANCISCO NEWSPAPER AGENCY
Address: 1901 CESAR CHAVEZ
City,State,Zip: SAN FRANCISCO, CA 94124
Facility ID: 38330104
Status: Certified / Operation & Maintenance
Status Date: 05/29/2003
Site Code: 200626
Site Type: Voluntary Cleanup
Site Type Detailed: Voluntary Cleanup
Acres: 7.7
NPL: NO
Regulatory Agencies: SMBRP
Lead Agency: SMBRP
Program Manager: Claude Jemison
Supervisor: Cheryl Prowell
Division Branch: Cleanup Berkeley
Assembly: 17
Senate: 11
Special Program: Voluntary Cleanup Program
Restricted Use: YES
Site Mgmt Req: ASP, DAY, ELD, HOS, LUC, EX, OIL, NOWN, NUSE, NDEV, NSUB, SCH, FOOD, RES
Funding: Responsible Party
Latitude: 37.74907
Longitude: -122.3950
APN: 4347010, Block 28-4346 Lot 2, Block 28-4347 Lot 10, Block 28-4349 Lot 10
Past Use: MANUFACTURING - METAL
Potential COC: Arsenic Lead Nickel
Confirmed COC: Nickel Arsenic Lead
Potential Description: SOIL
Alias Name: ASARCO
Alias Type: Alternate Name
Alias Name: FEDERATED FRY
Alias Type: Alternate Name
Alias Name: 4347010
Alias Type: APN
Alias Name: Block 28-4346 Lot 2

Map ID
Direction
Distance
Elevation

MAP FINDINGS

Site

Database(s)

EDR ID Number
EPA ID Number

FEDERATED FRY METALS DIVISION OF ASARCO (Continued)

S105629042

Alias Type: APN
Alias Name: Block 28-4347 Lot 10
Alias Type: APN
Alias Name: Block 28-4349 Lot 10
Alias Type: APN
Alias Name: CAD009134636
Alias Type: EPA Identification Number
Alias Name: 110033609860
Alias Type: EPA (FRS #)
Alias Name: 201576
Alias Type: Site Code - Historical
Alias Name: 200626
Alias Type: Project Code (Site Code)
Alias Name: 38330104
Alias Type: Envirostor ID Number

Completed Info:

Completed Area Name: PROJECT WIDE
Completed Sub Area Name: Not reported
Completed Document Type: Land Use Restriction - Site Inspection/Visit
Completed Date: 09/22/2011
Comments: Not reported

Completed Area Name: PROJECT WIDE
Completed Sub Area Name: Not reported
Completed Document Type: Land Use Restriction - Site Inspection/Visit
Completed Date: 08/17/2012
Comments: DTSC conducted its annual site visit to check the condition of the cap over contaminated soil and to verify compliance with the Land Use Covenant. The parking lot east and south of the former printing plant building was repaved. In the parking lot area along Marin Street it was observed that an application of coating/patch was damaged. Cracks and signs of deterioration were observed in the parking area west of the building, but no major cracks existed where soil was exposed. There was no evidence of any activities prohibited by the Land Use Covenant. The parking area west of the printing plant building will be repaved in September 2012, so the cracks and deterioration will be addressed. When the repaving is conducted the damaged coating/patch observed during the inspection will be redone.

Completed Area Name: PROJECT WIDE
Completed Sub Area Name: Not reported
Completed Document Type: 5 Year Review Reports
Completed Date: 08/07/2008
Comments: Based on the review and current site conditions, the selected remedial action remains protective of human health and the environment. Specifically, the impacted soil remains under the asphalt cap and building foundation.

Completed Area Name: PROJECT WIDE
Completed Sub Area Name: Not reported
Completed Document Type: Soils Management Plan
Completed Date: 12/06/2004
Comments: SMP and HASP for exploratory soil borings.

Completed Area Name: PROJECT WIDE
Completed Sub Area Name: Not reported
Completed Document Type: Soils Management Plan

Map ID
Direction
Distance
Elevation

MAP FINDINGS

Site

Database(s)

EDR ID Number
EPA ID Number

FEDERATED FRY METALS DIVISION OF ASARCO (Continued)

S105629042

Completed Date: 07/14/2005
Comments: SMP and HASP for installation of utility corridor through SF Chronicle property.

Completed Area Name: PROJECT WIDE
Completed Sub Area Name: Not reported
Completed Document Type: Technical Report
Completed Date: 11/29/2006
Comments: Final Report and As-Built drawings have been approved by DTSC.

Completed Area Name: PROJECT WIDE
Completed Sub Area Name: Not reported
Completed Document Type: Fieldwork
Completed Date: 09/28/2005
Comments: Soil excavation completed on 09/28/2005.

Completed Area Name: PROJECT WIDE
Completed Sub Area Name: Not reported
Completed Document Type: 5 Year Review Reports
Completed Date: 09/26/2013
Comments: Not reported

Completed Area Name: PROJECT WIDE
Completed Sub Area Name: Not reported
Completed Document Type: *Correspondence - Received
Completed Date: 11/30/2009
Comments: This notification is a requirement of the Covenant of Deed Restriction (Covenant). The Property, currently owned by Hearst Communications, is being leased to an outside entity, Webcor Builders.
Not reported

Completed Area Name: PROJECT WIDE
Completed Sub Area Name: Not reported
Completed Document Type: Site Characterization Report
Completed Date: 11/10/1995
Comments: The report summarizes the results, conclusions, and recommendations from the environmental activities previously conducted at the site and documents existing environmental conditions at the time of the report.

Completed Area Name: PROJECT WIDE
Completed Sub Area Name: Not reported
Completed Document Type: Soils Management Plan
Completed Date: 12/28/2011
Comments: Not reported

Completed Area Name: PROJECT WIDE
Completed Sub Area Name: Not reported
Completed Document Type: Operations and Maintenance Report
Completed Date: 11/14/2014
Comments: The Site owner performed an annual inspection on November 11, 2014 to check the condition of the cap on the Site and to verify compliance with the Land Use Covenant. It was noted that the overall integrity of the Cap is sound; however, there were a few large cracks observed at two locations that require patching.

Completed Area Name: PROJECT WIDE

Map ID
Direction
Distance
Elevation

MAP FINDINGS

Site

Database(s)

EDR ID Number
EPA ID Number

FEDERATED FRY METALS DIVISION OF ASARCO (Continued)

S105629042

Completed Sub Area Name: Not reported
Completed Document Type: Operations and Maintenance Report
Completed Date: 12/01/2015
Comments: Not reported

Completed Area Name: PROJECT WIDE
Completed Sub Area Name: Not reported
Completed Document Type: Land Use Restriction Monitoring Report
Completed Date: 12/07/2016
Comments: Not reported

Completed Area Name: PROJECT WIDE
Completed Sub Area Name: Not reported
Completed Document Type: Land Use Restriction Monitoring Report
Completed Date: 04/23/2018
Comments: Not reported

Completed Area Name: PROJECT WIDE
Completed Sub Area Name: Not reported
Completed Document Type: Other Report
Completed Date: 04/17/2019
Comments: Notification of a soil investigation to DTSC which is a requirement of the Land Use Covenant.

Completed Area Name: PROJECT WIDE
Completed Sub Area Name: Not reported
Completed Document Type: Operations and Maintenance Report
Completed Date: 07/25/2019
Comments: Not reported

Completed Area Name: PROJECT WIDE
Completed Sub Area Name: Not reported
Completed Document Type: *Voluntary Cleanup Agreement Completion
Completed Date: 06/08/2005
Comments: VCA Amendment for installation of PG&E Cable through SF Chronicle property.

Completed Area Name: PROJECT WIDE
Completed Sub Area Name: Not reported
Completed Document Type: Certification
Completed Date: 05/29/2003
Comments: Site Certification issued for the SF Chronicle Property. An O&M Agreement and deed restriction has been executed for the property.

Completed Area Name: PROJECT WIDE
Completed Sub Area Name: Not reported
Completed Document Type: Standard Voluntary Agreement
Completed Date: 01/08/1999
Comments: VCA signed

Completed Area Name: PROJECT WIDE
Completed Sub Area Name: Not reported
Completed Document Type: Land Use Restriction - Site Inspection/Visit
Completed Date: 07/17/2006
Comments: No problems noted during the inspection.

Completed Area Name: PROJECT WIDE

Map ID
Direction
Distance
Elevation

MAP FINDINGS

Site

Database(s)

EDR ID Number
EPA ID Number

FEDERATED FRY METALS DIVISION OF ASARCO (Continued)

S105629042

Completed Sub Area Name: Not reported
Completed Document Type: Operation & Maintenance Order/Agreement
Completed Date: 05/12/2003
Comments: Signed O&M Agreement addressing regular maintenance/inspection of the cap.

Completed Area Name: PROJECT WIDE
Completed Sub Area Name: Not reported
Completed Document Type: Land Use Restriction
Completed Date: 05/29/2003
Comments: Recorded Deed Restriction prohibiting sensitive uses on the Site.

Completed Area Name: PROJECT WIDE
Completed Sub Area Name: Not reported
Completed Document Type: Standard Voluntary Agreement
Completed Date: 11/19/1997
Comments: Signed VCA. The remediation/closure of the Site consisted of the installation of an asphalt/concrete cap throughout the property. Site soils which were contaminated with lead and other metals were left in place and buried under the cap.

Completed Area Name: PROJECT WIDE
Completed Sub Area Name: Not reported
Completed Document Type: *Voluntary Cleanup Agreement Completion
Completed Date: 11/29/2006
Comments: Not reported

Completed Area Name: PROJECT WIDE
Completed Sub Area Name: Not reported
Completed Document Type: Land Use Restriction - Site Inspection/Visit
Completed Date: 11/16/2009
Comments: Cracks were observed in parking lot along the north east portion of property. Also, weeds were observed growing in the north east portion of property. There was no evidence of any activities prohibited by the Deed Restriction. During the inspection David Byer of San Francisco Newspaper Agency, stated that the parking lot will be resurfaced and the weeds will be trimmed. David Byer notified DTSC on November 18, 2009 that repair had been completed.

Completed Area Name: PROJECT WIDE
Completed Sub Area Name: Not reported
Completed Document Type: Land Use Restriction - Site Inspection/Visit
Completed Date: 10/09/2007
Comments: Cracks were observed in parking lot along the north east portion of property. There was no evidence of any activities prohibited by the deed restriction.

Completed Area Name: PROJECT WIDE
Completed Sub Area Name: Not reported
Completed Document Type: Land Use Restriction - Site Inspection/Visit
Completed Date: 08/28/2008
Comments: The asphalt surface was observed to be in good condition, with no significant cracks or deterioration.

Completed Area Name: PROJECT WIDE
Completed Sub Area Name: Not reported
Completed Document Type: Standard Voluntary Agreement

Map ID
Direction
Distance
Elevation

MAP FINDINGS

Site

Database(s)

EDR ID Number
EPA ID Number

FEDERATED FRY METALS DIVISION OF ASARCO (Continued)

S105629042

Completed Date: 11/18/2004
Comments: VCA for installation of exploratory boring through the SF Chronicle Property.

Completed Area Name: PROJECT WIDE
Completed Sub Area Name: Not reported
Completed Document Type: Correspondence
Completed Date: 06/07/2008
Comments: Not reported

Completed Area Name: PROJECT WIDE
Completed Sub Area Name: Not reported
Completed Document Type: Annual Oversight Cost Estimate
Completed Date: 10/09/2013
Comments: Not reported

Completed Area Name: PROJECT WIDE
Completed Sub Area Name: Not reported
Completed Document Type: Annual Oversight Cost Estimate
Completed Date: 11/06/2014
Comments: Not reported

Completed Area Name: PROJECT WIDE
Completed Sub Area Name: Not reported
Completed Document Type: Annual Oversight Cost Estimate
Completed Date: 10/20/2015
Comments: Not reported

Completed Area Name: PROJECT WIDE
Completed Sub Area Name: Not reported
Completed Document Type: Annual Oversight Cost Estimate
Completed Date: 12/15/2011
Comments: Not reported

Completed Area Name: PROJECT WIDE
Completed Sub Area Name: Not reported
Completed Document Type: Annual Oversight Cost Estimate
Completed Date: 09/21/2012
Comments: Not reported

Completed Area Name: PROJECT WIDE
Completed Sub Area Name: Not reported
Completed Document Type: Correspondence
Completed Date: 09/03/2013
Comments: DTSC concluded that the use of the permeable pavement would be consistent with the cap remedy that is referenced in DTSC s Environmental Restriction recorded in 2003.

Completed Area Name: PROJECT WIDE
Completed Sub Area Name: Not reported
Completed Document Type: Annual Oversight Cost Estimate
Completed Date: 09/14/2016
Comments: Not reported

Completed Area Name: PROJECT WIDE
Completed Sub Area Name: Not reported
Completed Document Type: Annual Oversight Cost Estimate

Map ID
Direction
Distance
Elevation

MAP FINDINGS

Site

Database(s)

EDR ID Number
EPA ID Number

FEDERATED FRY METALS DIVISION OF ASARCO (Continued)

S105629042

Completed Date: 10/09/2017
Comments: Annual DTSC oversight cost estimate letter to 2000 Marin Property LP, the Site owner, for fiscal year 2017/2018 (July 1, 2017 - June 30, 2018).

Completed Area Name: PROJECT WIDE
Completed Sub Area Name: Not reported
Completed Document Type: Annual Oversight Cost Estimate
Completed Date: 10/05/2020
Comments: Emailed cost estimate letter on 10/5/2020. -EC, 10/5/2020

Completed Area Name: PROJECT WIDE
Completed Sub Area Name: Not reported
Completed Document Type: Correspondence
Completed Date: 06/28/2018
Comments: Email providing contact information for environmental consultant that will be preparing the 5-Year Review.

Completed Area Name: PROJECT WIDE
Completed Sub Area Name: Not reported
Completed Document Type: Land Use Restriction - Site Inspection/Visit
Completed Date: 12/01/2010
Comments: Not reported

Future Area Name: PROJECT WIDE
Future Sub Area Name: Not reported
Future Document Type: 5 Year Review Reports
Future Due Date: 2021
Schedule Area Name: Not reported
Schedule Sub Area Name: Not reported
Schedule Document Type: Not reported
Schedule Due Date: Not reported
Schedule Revised Date: Not reported

Name: 1450 MARIN ST. LLC PROJECT / FEDERATED FRY METALS
Address: 1901 CESAR CHAVEZ
City,State,Zip: SAN FRANCISCO, CA 94124
Facility ID: 38330005
Status: Certified / Operation & Maintenance
Status Date: 07/06/2012
Site Code: 201731
Site Type: State Response
Site Type Detailed: State Response or NPL
Acres: 0.33
NPL: NO
Regulatory Agencies: SMBRP
Lead Agency: SMBRP
Program Manager: Claude Jemison
Supervisor: Cheryl Prowell
Division Branch: Cleanup Berkeley
Assembly: 17
Senate: 11
Special Program: Not reported
Restricted Use: YES
Site Mgmt Req: ASP, DAY, HOS, LUC, EX, OIL, NOWN, NUSE, NDEV, NSUB, SCH, FOOD, RES
Funding: Responsible Party
Latitude: 37.74907

Map ID
Direction
Distance
Elevation

MAP FINDINGS

Site

Database(s)

EDR ID Number
EPA ID Number

FEDERATED FRY METALS DIVISION OF ASARCO (Continued)

S105629042

Longitude: -122.3950
APN: 4347010, Lot 15 Block 4349
Past Use: MANUFACTURING - METAL
Potential COC: Lead Mercury (elemental)
Confirmed COC: Lead Mercury (elemental)
Potential Description: SOIL
Alias Name: 1450 Marin St., LLC
Alias Type: Alternate Name
Alias Name: AMERICAN SMELTING AND REFINING COMPANY
Alias Type: Alternate Name
Alias Name: ASARCO
Alias Type: Alternate Name
Alias Name: FEDERATED METALS CORPORATION
Alias Type: Alternate Name
Alias Name: Federated Fry Metals Division of Asarco
Alias Type: Alternate Name
Alias Name: SF NEWSPAPER PRINTING AGENCY
Alias Type: Alternate Name
Alias Name: 4347010
Alias Type: APN
Alias Name: Lot 15 Block 4349
Alias Type: APN
Alias Name: CAD009134636
Alias Type: EPA Identification Number
Alias Name: CAD982400111
Alias Type: EPA Identification Number
Alias Name: 110033615327
Alias Type: EPA (FRS #)
Alias Name: 200955
Alias Type: Site Code - Historical
Alias Name: CAD009134636
Alias Type: HWTS Identification Code
Alias Name: 201731
Alias Type: Project Code (Site Code)
Alias Name: 38330005
Alias Type: Envirostor ID Number

Completed Info:

Completed Area Name: PROJECT WIDE
Completed Sub Area Name: Not reported
Completed Document Type: 5 Year Review Reports
Completed Date: 04/10/2009
Comments: Upon observing the current site conditions, DTSC concludes that they remain protective of human health and the environment. Impacted soil remains under the asphalt surface.

Completed Area Name: PROJECT WIDE
Completed Sub Area Name: Not reported
Completed Document Type: Removal Action Completion Report
Completed Date: 09/02/2003
Comments: Completion of remedial actions consisting of capping of contaminated soils.

Completed Area Name: PROJECT WIDE
Completed Sub Area Name: Not reported
Completed Document Type: Removal Action Workplan
Completed Date: 01/23/2001
Comments: Approved RAW which required consolidating and capping with asphalt

Map ID
Direction
Distance
Elevation

MAP FINDINGS

Site

Database(s)

EDR ID Number
EPA ID Number

FEDERATED FRY METALS DIVISION OF ASARCO (Continued)

S105629042

the metal contaminated soil.

Completed Area Name: PROJECT WIDE
Completed Sub Area Name: Not reported
Completed Document Type: Preliminary Assessment Report
Completed Date: 06/28/1988
Comments: Preliminary endangerment assessment completed.

Completed Area Name: PROJECT WIDE
Completed Sub Area Name: Not reported
Completed Document Type: Site Screening
Completed Date: 12/17/1987
Comments: Not reported

Completed Area Name: PROJECT WIDE
Completed Sub Area Name: Not reported
Completed Document Type: Other Report
Completed Date: 05/02/2005
Comments: Not reported

Completed Area Name: PROJECT WIDE
Completed Sub Area Name: Not reported
Completed Document Type: Fact Sheets
Completed Date: 12/12/2000
Comments: Fact sheet announcing availability of proposed cleanup plan.

Completed Area Name: PROJECT WIDE
Completed Sub Area Name: Not reported
Completed Document Type: Public Notice
Completed Date: 12/12/2000
Comments: Public Notice announcing the availability of the proposed cleanup plan.

Completed Area Name: PROJECT WIDE
Completed Sub Area Name: Not reported
Completed Document Type: Public Participation Plan / Community Relations Plan
Completed Date: 07/01/2000
Comments: Community Profile finalized.

Completed Area Name: PROJECT WIDE
Completed Sub Area Name: Not reported
Completed Document Type: Public Notice
Completed Date: 08/31/2009
Comments: Not reported

Completed Area Name: PROJECT WIDE
Completed Sub Area Name: Not reported
Completed Document Type: 5 Year Review Reports
Completed Date: 04/22/2016
Comments: Not reported

Completed Area Name: PROJECT WIDE
Completed Sub Area Name: Not reported
Completed Document Type: Operations and Maintenance Report
Completed Date: 01/28/2015
Comments: Not reported

Map ID
Direction
Distance
Elevation

MAP FINDINGS

Site

Database(s)

EDR ID Number
EPA ID Number

FEDERATED FRY METALS DIVISION OF ASARCO (Continued)

S105629042

Completed Area Name: PROJECT WIDE
Completed Sub Area Name: Not reported
Completed Document Type: Operations and Maintenance Report
Completed Date: 12/08/2016
Comments: Not reported

Completed Area Name: PROJECT WIDE
Completed Sub Area Name: Not reported
Completed Document Type: Operations and Maintenance Report
Completed Date: 08/23/2019
Comments: Not reported

Completed Area Name: PROJECT WIDE
Completed Sub Area Name: Not reported
Completed Document Type: Operations and Maintenance Report
Completed Date: 08/22/2013
Comments: RP, Ace drilling, conducted a site inspection on the property on July 28, 2013 to check the condition of the cap over residual contaminated soil and to verify compliance with the restrictions of the Land Use Covenant. The inspection observed no significant cracks, no deterioration or activities prohibited with the Land Use Covenant.

Completed Area Name: PROJECT WIDE
Completed Sub Area Name: Not reported
Completed Document Type: Financial Assurance Documentation
Completed Date: 04/22/2016
Comments: The DTSC Cost Estimating Work Group calculated an estimated amount of \$76,164 for 30-years of operation and maintenance at the Site. However, DTSC and 1450 Marin Street LLC signed a Depository Agreement on June 16, 2010 that specified a financial assurance amount of \$5,000, which is the amount accepted for financial assurance in the Branch Chief Acceptance Memo.

Completed Area Name: PROJECT WIDE
Completed Sub Area Name: Not reported
Completed Document Type: Financial Assurance Documentation
Completed Date: 10/29/2018
Comments: Not reported

Completed Area Name: PROJECT WIDE
Completed Sub Area Name: Not reported
Completed Document Type: Operations and Maintenance Report
Completed Date: 05/30/2018
Comments: Not reported

Completed Area Name: PROJECT WIDE
Completed Sub Area Name: Not reported
Completed Document Type: Land Use Restriction - Site Inspection/Visit
Completed Date: 07/17/2006
Comments: Not reported

Completed Area Name: PROJECT WIDE
Completed Sub Area Name: Not reported
Completed Document Type: Operation & Maintenance Order/Agreement
Completed Date: 07/01/2005
Comments: Operation and Maintenance responsibilities transferred to ASARCO LLC.

Map ID
Direction
Distance
Elevation

MAP FINDINGS

Site

Database(s)

EDR ID Number
EPA ID Number

FEDERATED FRY METALS DIVISION OF ASARCO (Continued)

S105629042

Completed Area Name: PROJECT WIDE
Completed Sub Area Name: Not reported
Completed Document Type: Operation & Maintenance Order/Agreement
Completed Date: 08/29/2003
Comments: Signed O&M Agreement for the maintenance of the asphalt cap.

Completed Area Name: PROJECT WIDE
Completed Sub Area Name: Not reported
Completed Document Type: Unilateral Order (I/SE, RAO, CAO, EPA AO)
Completed Date: 10/09/2002
Comments: RP deemed in non-compliance with Order. Cleanup activities implemented with State funds.

Completed Area Name: PROJECT WIDE
Completed Sub Area Name: Not reported
Completed Document Type: CEQA - Notice of Exemption
Completed Date: 01/23/2001
Comments: Notice of Exemption approved.

Completed Area Name: PROJECT WIDE
Completed Sub Area Name: Not reported
Completed Document Type: Certification
Completed Date: 11/04/2003
Comments: Certified Site.

Completed Area Name: PROJECT WIDE
Completed Sub Area Name: Not reported
Completed Document Type: Standard Voluntary Agreement
Completed Date: 11/09/1999
Comments: VCA with the Bridgeview Management Co., Inc.

Completed Area Name: PROJECT WIDE
Completed Sub Area Name: Not reported
Completed Document Type: * Discovery
Completed Date: 08/20/1981
Comments: Not reported

Completed Area Name: PROJECT WIDE
Completed Sub Area Name: Not reported
Completed Document Type: Land Use Restriction
Completed Date: 10/29/2003
Comments: Recorded Deed Restriction limiting future uses to industrial or commercial.

Completed Area Name: PROJECT WIDE
Completed Sub Area Name: Not reported
Completed Document Type: Land Use Restriction - Site Inspection/Visit
Completed Date: 10/08/2007
Comments: The cap appeared to be in good condition. No major cracks were observed.

Completed Area Name: PROJECT WIDE
Completed Sub Area Name: Not reported
Completed Document Type: Operation & Maintenance Order/Agreement
Completed Date: 05/26/2010
Comments: O&M Agreement effective 5/26/2010

Map ID
Direction
Distance
Elevation

MAP FINDINGS

Site

Database(s)

EDR ID Number
EPA ID Number

FEDERATED FRY METALS DIVISION OF ASARCO (Continued)

S105629042

Completed Area Name: PROJECT WIDE
Completed Sub Area Name: Not reported
Completed Document Type: Land Use Restriction - Site Inspection/Visit
Completed Date: 12/10/2008
Comments: The site appears to be used to store heavy equipments and pallets of tires. There are areas of the cap where the asphalt has been worn down because of forklift use, however the asphalt surface appears protective of the impacted soil.

Completed Area Name: PROJECT WIDE
Completed Sub Area Name: Not reported
Completed Document Type: Correspondence
Completed Date: 06/07/2010
Comments: letter to RP on getting proper FR document, received signed document 6/28/2010.

Completed Area Name: PROJECT WIDE
Completed Sub Area Name: Not reported
Completed Document Type: Annual Oversight Cost Estimate
Completed Date: 10/06/2017
Comments: Not reported

Completed Area Name: PROJECT WIDE
Completed Sub Area Name: Not reported
Completed Document Type: Letter - Demand
Completed Date: 08/23/2012
Comments: Demand letter #1

Completed Area Name: PROJECT WIDE
Completed Sub Area Name: Not reported
Completed Document Type: Annual Oversight Cost Estimate
Completed Date: 10/22/2012
Comments: Not reported

Completed Area Name: PROJECT WIDE
Completed Sub Area Name: Not reported
Completed Document Type: Annual Oversight Cost Estimate
Completed Date: 11/21/2013
Comments: Not reported

Completed Area Name: PROJECT WIDE
Completed Sub Area Name: Not reported
Completed Document Type: Annual Oversight Cost Estimate
Completed Date: 10/20/2014
Comments: Not reported

Completed Area Name: PROJECT WIDE
Completed Sub Area Name: Not reported
Completed Document Type: Annual Oversight Cost Estimate
Completed Date: 10/20/2015
Comments: Not reported

Completed Area Name: PROJECT WIDE
Completed Sub Area Name: Not reported
Completed Document Type: Annual Oversight Cost Estimate
Completed Date: 10/12/2016
Comments: Not reported

Map ID
Direction
Distance
Elevation

MAP FINDINGS

Site

Database(s)

EDR ID Number
EPA ID Number

FEDERATED FRY METALS DIVISION OF ASARCO (Continued)

S105629042

Completed Area Name: PROJECT WIDE
Completed Sub Area Name: Not reported
Completed Document Type: Consent Settlement - Administrative
Completed Date: 03/26/2013
Comments: The agreement is between the Department of Toxic Substances Control and 1450 Marin St. LLC and outlines a schedule for payment of unpaid Department oversight costs.

Completed Area Name: PROJECT WIDE
Completed Sub Area Name: Not reported
Completed Document Type: Form 1479 - Site and Collections Summary
Completed Date: 04/21/2014
Comments: Collections will followup with the Billable Party to request final payment under the existing payment agreement.

Completed Area Name: PROJECT WIDE
Completed Sub Area Name: Not reported
Completed Document Type: Land Use Restriction - Site Inspection/Visit
Completed Date: 12/10/2010
Comments: Not reported

Completed Area Name: PROJECT WIDE
Completed Sub Area Name: Not reported
Completed Document Type: Correspondence
Completed Date: 10/18/2016
Comments: Email from DTSC project manager providing reminder to the site owner that annual inspection cap report is due by November 11, 2016.

Completed Area Name: PROJECT WIDE
Completed Sub Area Name: Not reported
Completed Document Type: Correspondence
Completed Date: 05/18/2018
Comments: Not reported

Completed Area Name: PROJECT WIDE
Completed Sub Area Name: Not reported
Completed Document Type: Annual Oversight Cost Estimate
Completed Date: 11/01/2018
Comments: Not reported

Completed Area Name: PROJECT WIDE
Completed Sub Area Name: Not reported
Completed Document Type: Correspondence
Completed Date: 08/21/2018
Comments: Letter from DTSC Financial Responsibility Unit to 1450 Marin LLC acknowledging receipt of a Letter of Credit amendment and providing notification of the withdrawal of DTSC's Notice of Intent to Draw, dated May 18, 2018.

Completed Area Name: PROJECT WIDE
Completed Sub Area Name: Not reported
Completed Document Type: Annual Oversight Cost Estimate
Completed Date: 10/22/2019
Comments: Not reported

Completed Area Name: PROJECT WIDE
Completed Sub Area Name: Not reported

Map ID
Direction
Distance
Elevation

MAP FINDINGS

Site

Database(s)

EDR ID Number
EPA ID Number

FEDERATED FRY METALS DIVISION OF ASARCO (Continued)

S105629042

Completed Document Type: Correspondence
Completed Date: 05/14/2019
Comments: The DTSC Financial Responsibility Unit sent a letter providing notification of DTSC's intent to draw on to 1450 Marin, LLC's letter of credit. DTSC sent the letter in response to the notification that Citibank had elected not to renew the Letter of Credit in the amount of \$5,000 to provide financial assurance for the Site.

Completed Area Name: PROJECT WIDE
Completed Sub Area Name: Not reported
Completed Document Type: Annual Oversight Cost Estimate
Completed Date: 10/06/2020
Comments: Emailed annual cost estimate letter on 10/6/2020. -EC

Completed Area Name: PROJECT WIDE
Completed Sub Area Name: Not reported
Completed Document Type: Land Use Restriction - Site Inspection/Visit
Completed Date: 09/26/2011
Comments: Not reported

Future Area Name: PROJECT WIDE
Future Sub Area Name: Not reported
Future Document Type: 5 Year Review Reports
Future Due Date: 2022
Schedule Area Name: Not reported
Schedule Sub Area Name: Not reported
Schedule Document Type: Not reported
Schedule Due Date: Not reported
Schedule Revised Date: Not reported

VCP:

Name: SAN FRANCISCO NEWSPAPER AGENCY
Address: 1901 CESAR CHAVEZ
City,State,Zip: SAN FRANCISCO, CA 94124
Facility ID: 38330104
Site Type: Voluntary Cleanup
Site Type Detail: Voluntary Cleanup
Site Mgmt. Req.: ASP, DAY, ELD, HOS, LUC, EX, OIL, NOWN, NUSE, NDEV, NSUB, SCH, FOOD, RES
Acres: 7.7
National Priorities List: NO
Cleanup Oversight Agencies: SMBRP
Lead Agency: SMBRP
Lead Agency Description: DTSC - Site Cleanup Program
Project Manager: Claude Jemison
Supervisor: Cheryl Prowell
Division Branch: Cleanup Berkeley
Site Code: 200626
Assembly: 17
Senate: 11
Special Programs Code: Voluntary Cleanup Program
Status: Certified / Operation & Maintenance
Status Date: 05/29/2003
Restricted Use: YES
Funding: Responsible Party
Lat/Long: 37.74907 / -122.3950
APN: 4347010, Block 28-4346 Lot 2, Block 28-4347 Lot 10, Block 28-4349 Lot

Map ID
Direction
Distance
Elevation

MAP FINDINGS

Site

Database(s)

EDR ID Number
EPA ID Number

FEDERATED FRY METALS DIVISION OF ASARCO (Continued)

S105629042

10
Past Use: MANUFACTURING - METAL
Potential COC: 30001, 30013, 30407
Confirmed COC: 30407,30001,30013
Potential Description: SOIL
Alias Name: ASARCO
Alias Type: Alternate Name
Alias Name: FEDERATED FRY
Alias Type: Alternate Name
Alias Name: 4347010
Alias Type: APN
Alias Name: Block 28-4346 Lot 2
Alias Type: APN
Alias Name: Block 28-4347 Lot 10
Alias Type: APN
Alias Name: Block 28-4349 Lot 10
Alias Type: APN
Alias Name: CAD009134636
Alias Type: EPA Identification Number
Alias Name: 110033609860
Alias Type: EPA (FRS #)
Alias Name: 201576
Alias Type: Site Code - Historical
Alias Name: 200626
Alias Type: Project Code (Site Code)
Alias Name: 38330104
Alias Type: Envirostor ID Number

Completed Info:

Completed Area Name: PROJECT WIDE
Completed Sub Area Name: Not reported
Completed Document Type: Land Use Restriction - Site Inspection/Visit
Completed Date: 09/22/2011
Comments: Not reported

Completed Area Name: PROJECT WIDE
Completed Sub Area Name: Not reported
Completed Document Type: Land Use Restriction - Site Inspection/Visit
Completed Date: 08/17/2012
Comments: DTSC conducted its annual site visit to check the conditon of the cap over contaminated soil and to verify compliance with the Land Use Covenant. The parking lot east and south of the former printing plant building was repaved. In the parking lot area along Marin Street it was observed that an application of coating/patch was damaged. Cracks and signs of deterioration were observed in the parking area west of the building, but no major cracks existed where soil was exposed. There was no evidence of any activities prohibited by the Land Use Convent. The parking area west of the printing plant building will be repaved in September 2012, so the cracks and deterioration will be addressed. When the repaving is conducted the damaged coating/patch observed during the inspection will be redone.

Completed Area Name: PROJECT WIDE
Completed Sub Area Name: Not reported
Completed Document Type: 5 Year Review Reports
Completed Date: 08/07/2008
Comments: Based on the review and current site conditions, the selected remedial action remains protective of human health and the

Map ID
Direction
Distance
Elevation

MAP FINDINGS

Site

Database(s)

EDR ID Number
EPA ID Number

FEDERATED FRY METALS DIVISION OF ASARCO (Continued)

S105629042

environment. Specifically, the impacted soil remains under the asphalt cap and building foundation.

Completed Area Name: PROJECT WIDE
Completed Sub Area Name: Not reported
Completed Document Type: Soils Management Plan
Completed Date: 12/06/2004
Comments: SMP and HASP for exploratory soil borings.

Completed Area Name: PROJECT WIDE
Completed Sub Area Name: Not reported
Completed Document Type: Soils Management Plan
Completed Date: 07/14/2005
Comments: SMP and HASP for installation of utility corridor through SF Chronicle property.

Completed Area Name: PROJECT WIDE
Completed Sub Area Name: Not reported
Completed Document Type: Technical Report
Completed Date: 11/29/2006
Comments: Final Report and As-Built drawings have been approved by DTSC.

Completed Area Name: PROJECT WIDE
Completed Sub Area Name: Not reported
Completed Document Type: Fieldwork
Completed Date: 09/28/2005
Comments: Soil excavation completed on 09/28/2005.

Completed Area Name: PROJECT WIDE
Completed Sub Area Name: Not reported
Completed Document Type: 5 Year Review Reports
Completed Date: 09/26/2013
Comments: Not reported

Completed Area Name: PROJECT WIDE
Completed Sub Area Name: Not reported
Completed Document Type: *Correspondence - Received
Completed Date: 11/30/2009
Comments: This notification is a requirement of the Covenant of Deed Restriction (Covenant). The Property, currently owned by Hearst Communications, is being leased to an outside entity, Webcor Builders.
Not reported

Completed Area Name: PROJECT WIDE
Completed Sub Area Name: Not reported
Completed Document Type: Site Characterization Report
Completed Date: 11/10/1995
Comments: The report summarizes the results, conclusions, and recommendations from the environmental activities previously conducted at the site and documents existing environmental conditions at the time of the report.

Completed Area Name: PROJECT WIDE
Completed Sub Area Name: Not reported
Completed Document Type: Soils Management Plan
Completed Date: 12/28/2011
Comments: Not reported

Map ID
Direction
Distance
Elevation

MAP FINDINGS

Site

Database(s)

EDR ID Number
EPA ID Number

FEDERATED FRY METALS DIVISION OF ASARCO (Continued)

S105629042

Completed Area Name: PROJECT WIDE
Completed Sub Area Name: Not reported
Completed Document Type: Operations and Maintenance Report
Completed Date: 11/14/2014
Comments: The Site owner performed an annual inspection on November 11, 2014 to check the condition of the cap on the Site and to verify compliance with the Land Use Covenant. It was noted that the overall integrity of the Cap is sound; however, there were a few large cracks observed at two locations that require patching.

Completed Area Name: PROJECT WIDE
Completed Sub Area Name: Not reported
Completed Document Type: Operations and Maintenance Report
Completed Date: 12/01/2015
Comments: Not reported

Completed Area Name: PROJECT WIDE
Completed Sub Area Name: Not reported
Completed Document Type: Land Use Restriction Monitoring Report
Completed Date: 12/07/2016
Comments: Not reported

Completed Area Name: PROJECT WIDE
Completed Sub Area Name: Not reported
Completed Document Type: Land Use Restriction Monitoring Report
Completed Date: 04/23/2018
Comments: Not reported

Completed Area Name: PROJECT WIDE
Completed Sub Area Name: Not reported
Completed Document Type: Other Report
Completed Date: 04/17/2019
Comments: Notification of a soil investigation to DTSC which is a requirement of the Land Use Covenant.

Completed Area Name: PROJECT WIDE
Completed Sub Area Name: Not reported
Completed Document Type: Operations and Maintenance Report
Completed Date: 07/25/2019
Comments: Not reported

Completed Area Name: PROJECT WIDE
Completed Sub Area Name: Not reported
Completed Document Type: *Voluntary Cleanup Agreement Completion
Completed Date: 06/08/2005
Comments: VCA Amendment for installation of PG&E Cable through SF Chronicle property.

Completed Area Name: PROJECT WIDE
Completed Sub Area Name: Not reported
Completed Document Type: Certification
Completed Date: 05/29/2003
Comments: Site Certification issued for the SF Chronicle Property. An O&M Agreement and deed restriction has been executed for the property.

Completed Area Name: PROJECT WIDE
Completed Sub Area Name: Not reported

Map ID
Direction
Distance
Elevation

MAP FINDINGS

Site

Database(s)

EDR ID Number
EPA ID Number

FEDERATED FRY METALS DIVISION OF ASARCO (Continued)

S105629042

Completed Document Type: Standard Voluntary Agreement

Completed Date: 01/08/1999

Comments: VCA signed

Completed Area Name: PROJECT WIDE

Completed Sub Area Name: Not reported

Completed Document Type: Land Use Restriction - Site Inspection/Visit

Completed Date: 07/17/2006

Comments: No problems noted during the inspection.

Completed Area Name: PROJECT WIDE

Completed Sub Area Name: Not reported

Completed Document Type: Operation & Maintenance Order/Agreement

Completed Date: 05/12/2003

Comments: Signed O&M Agreement addressing regular maintenance/inspection of the cap.

Completed Area Name: PROJECT WIDE

Completed Sub Area Name: Not reported

Completed Document Type: Land Use Restriction

Completed Date: 05/29/2003

Comments: Recorded Deed Restriction prohibiting sensitive uses on the Site.

Completed Area Name: PROJECT WIDE

Completed Sub Area Name: Not reported

Completed Document Type: Standard Voluntary Agreement

Completed Date: 11/19/1997

Comments: Signed VCA. The remediation/closure of the Site consisted of the installation of an asphalt/concrete cap throughout the property. Site soils which were contaminated with lead and other metals were left in place and buried under the cap.

Completed Area Name: PROJECT WIDE

Completed Sub Area Name: Not reported

Completed Document Type: *Voluntary Cleanup Agreement Completion

Completed Date: 11/29/2006

Comments: Not reported

Completed Area Name: PROJECT WIDE

Completed Sub Area Name: Not reported

Completed Document Type: Land Use Restriction - Site Inspection/Visit

Completed Date: 11/16/2009

Comments: Cracks were observed in parking lot along the north east portion of property. Also, weeds were observed growing in the north east portion of property. There was no evidence of any activities prohibited by the Deed Restriction. During the inspection David Byer of San Francisco Newspaper Agency, stated that the parking lot will be resurfaced and the weeds will be trimmed. David Byer notified DTSC on November 18, 2009 that repair had been completed.

Completed Area Name: PROJECT WIDE

Completed Sub Area Name: Not reported

Completed Document Type: Land Use Restriction - Site Inspection/Visit

Completed Date: 10/09/2007

Comments: Cracks were observed in parking lot along the north east portion of property. There was no evidence of any activities prohibited by the deed restriction.

Map ID
Direction
Distance
Elevation

MAP FINDINGS

Site

Database(s)

EDR ID Number
EPA ID Number

FEDERATED FRY METALS DIVISION OF ASARCO (Continued)

S105629042

Completed Area Name: PROJECT WIDE
Completed Sub Area Name: Not reported
Completed Document Type: Land Use Restriction - Site Inspection/Visit
Completed Date: 08/28/2008
Comments: The asphalt surface was observed to be in good condition, with no significant cracks or deterioration.

Completed Area Name: PROJECT WIDE
Completed Sub Area Name: Not reported
Completed Document Type: Standard Voluntary Agreement
Completed Date: 11/18/2004
Comments: VCA for installation of exploratory boring through the SF Chronicle Property.

Completed Area Name: PROJECT WIDE
Completed Sub Area Name: Not reported
Completed Document Type: Correspondence
Completed Date: 06/07/2008
Comments: Not reported

Completed Area Name: PROJECT WIDE
Completed Sub Area Name: Not reported
Completed Document Type: Annual Oversight Cost Estimate
Completed Date: 10/09/2013
Comments: Not reported

Completed Area Name: PROJECT WIDE
Completed Sub Area Name: Not reported
Completed Document Type: Annual Oversight Cost Estimate
Completed Date: 11/06/2014
Comments: Not reported

Completed Area Name: PROJECT WIDE
Completed Sub Area Name: Not reported
Completed Document Type: Annual Oversight Cost Estimate
Completed Date: 10/20/2015
Comments: Not reported

Completed Area Name: PROJECT WIDE
Completed Sub Area Name: Not reported
Completed Document Type: Annual Oversight Cost Estimate
Completed Date: 12/15/2011
Comments: Not reported

Completed Area Name: PROJECT WIDE
Completed Sub Area Name: Not reported
Completed Document Type: Annual Oversight Cost Estimate
Completed Date: 09/21/2012
Comments: Not reported

Completed Area Name: PROJECT WIDE
Completed Sub Area Name: Not reported
Completed Document Type: Correspondence
Completed Date: 09/03/2013
Comments: DTSC concluded that the use of the permeable pavement would be consistent with the cap remedy that is referenced in DTSC s Environmental Restriction recorded in 2003.

Map ID
Direction
Distance
Elevation

MAP FINDINGS

Site

Database(s)

EDR ID Number
EPA ID Number

FEDERATED FRY METALS DIVISION OF ASARCO (Continued)

S105629042

Completed Area Name: PROJECT WIDE
Completed Sub Area Name: Not reported
Completed Document Type: Annual Oversight Cost Estimate
Completed Date: 09/14/2016
Comments: Not reported

Completed Area Name: PROJECT WIDE
Completed Sub Area Name: Not reported
Completed Document Type: Annual Oversight Cost Estimate
Completed Date: 10/09/2017
Comments: Annual DTSC oversight cost estimate letter to 2000 Marin Property LP, the Site owner, for fiscal year 2017/2018 (July 1, 2017 - June 30, 2018).

Completed Area Name: PROJECT WIDE
Completed Sub Area Name: Not reported
Completed Document Type: Annual Oversight Cost Estimate
Completed Date: 10/05/2020
Comments: Emailed cost estimate letter on 10/5/2020. -EC, 10/5/2020

Completed Area Name: PROJECT WIDE
Completed Sub Area Name: Not reported
Completed Document Type: Correspondence
Completed Date: 06/28/2018
Comments: Email providing contact information for environmental consultant that will be preparing the 5-Year Review.

Completed Area Name: PROJECT WIDE
Completed Sub Area Name: Not reported
Completed Document Type: Land Use Restriction - Site Inspection/Visit
Completed Date: 12/01/2010
Comments: Not reported

Future Area Name: PROJECT WIDE
Future Sub Area Name: Not reported
Future Document Type: 5 Year Review Reports
Future Due Date: 2021
Schedule Area Name: Not reported
Schedule Sub Area Name: Not reported
Schedule Document Type: Not reported
Schedule Due Date: Not reported
Schedule Revised Date: Not reported

Calsite:

Name: FEDERATED FRY METALS DIVISION OF ASARCO
Address: 1901 CESAR CHAVEZ
City: SAN FRANCISCO
Region: BERKELEY
Facility ID: 38330005
Facility Type: RP
Type: RESPONSIBLE PARTY
Branch: NC
Branch Name: NORTH COAST
File Name: Not reported
State Senate District: 11042003
Status: CERTIFIED OPERATION AND MAINTENANCE, ALL PLANNED ACTIVITIES IMPLEMENTED, REMEDIATION CONTINUES

Map ID
Direction
Distance
Elevation

MAP FINDINGS

Site

Database(s)

EDR ID Number
EPA ID Number

FEDERATED FRY METALS DIVISION OF ASARCO (Continued)

S105629042

Status Name: CERTIFIED / OPERATION & MAINTENANCE
Lead Agency: DEPT OF TOXIC SUBSTANCES CONTROL
NPL: Not Listed
SIC Code: 33
SIC Name: MANU - PRIMARY METAL INDUSTRIES
Access: Not reported
Cortese: Not reported
Hazardous Ranking Score: Not reported
Date Site Hazard Ranked: Not reported
Groundwater Contamination: Not reported
Staff Member Responsible for Site: EGILLERA
Supervisor Responsible for Site: Not reported
Region Water Control Board: SF
Region Water Control Board Name: SAN FRANCISCO BAY
Lat/Long Direction: Not reported
Lat/Long (dms): 0 0 0 / 0 0 0
Lat/long Method: Not reported
Lat/Long Description: Not reported
State Assembly District Code: 13
State Senate District Code: 03
Facility ID: 38330005
Activity: DISC
Activity Name: DISCOVERY
AWP Code: Not reported
Proposed Budget: 0
AWP Completion Date: Not reported
Revised Due Date: Not reported
Comments Date: 08201981
Est Person-Yrs to complete: 0
Estimated Size: Not reported
Request to Delete Activity: Not reported
Activity Status: COM
Definition of Status: CERTIFIED / OPERATION & MAINTENANCE
Liquids Removed (Gals): 0
Liquids Treated (Gals): 0
Action Included Capping: Not reported
Well Decommissioned: Not reported
Action Included Fencing: Not reported
Removal Action Certification: Not reported
Activity Comments: Not reported
For Commercial Reuse: 0
For Industrial Reuse: 0
For Residential Reuse: 0
Unknown Type: 0
Facility ID: 38330005
Activity: SS
Activity Name: SITE SCREENING
AWP Code: Not reported
Proposed Budget: 0
AWP Completion Date: Not reported
Revised Due Date: Not reported
Comments Date: 12171987
Est Person-Yrs to complete: 0
Estimated Size: Not reported
Request to Delete Activity: Not reported
Activity Status: COM
Definition of Status: CERTIFIED / OPERATION & MAINTENANCE

Map ID
Direction
Distance
Elevation

MAP FINDINGS

Site

Database(s)

EDR ID Number
EPA ID Number

FEDERATED FRY METALS DIVISION OF ASARCO (Continued)

S105629042

Liquids Removed (Gals): 0
Liquids Treated (Gals): 0
Action Included Capping: Not reported
Well Decommissioned: Not reported
Action Included Fencing: Not reported
Removal Action Certification: Not reported
Activity Comments: Not reported
For Commercial Reuse: 0
For Industrial Reuse: 0
For Residential Reuse: 0
Unknown Type: 0
Facility ID: 38330005
Activity: ORDER
Activity Name: I/SE, IORSE, FFA, FFSRA, VCA, EA
AWP Code: VCA
Proposed Budget: 0
AWP Completion Date: Not reported
Revised Due Date: Not reported
Comments Date: 11091999
Est Person-Yrs to complete: 0
Estimated Size: Not reported
Request to Delete Activity: Not reported
Activity Status: COM
Definition of Status: CERTIFIED / OPERATION & MAINTENANCE
Liquids Removed (Gals): 0
Liquids Treated (Gals): 0
Action Included Capping: Not reported
Well Decommissioned: Not reported
Action Included Fencing: Not reported
Removal Action Certification: Not reported
Activity Comments: Not reported
For Commercial Reuse: 0
For Industrial Reuse: 0
For Residential Reuse: 0
Unknown Type: 0
Facility ID: 38330005
Activity: RAW
Activity Name: REMOVAL ACTION WORKPLAN
AWP Code: Not reported
Proposed Budget: 0
AWP Completion Date: Not reported
Revised Due Date: Not reported
Comments Date: 01232001
Est Person-Yrs to complete: 0
Estimated Size: Not reported
Request to Delete Activity: Not reported
Activity Status: COM
Definition of Status: CERTIFIED / OPERATION & MAINTENANCE
Liquids Removed (Gals): 0
Liquids Treated (Gals): 0
Action Included Capping: Not reported
Well Decommissioned: Not reported
Action Included Fencing: Not reported
Removal Action Certification: Not reported
Activity Comments: Not reported
For Commercial Reuse: 0
For Industrial Reuse: 0

Map ID
Direction
Distance
Elevation

MAP FINDINGS

Site

Database(s)

EDR ID Number
EPA ID Number

FEDERATED FRY METALS DIVISION OF ASARCO (Continued)

S105629042

For Residential Reuse: 0
Unknown Type: 0
Facility ID: 38330005
Activity: RA
Activity Name: REMOVAL ACTION
AWP Code: Not reported
Proposed Budget: 0
AWP Completion Date: Not reported
Revised Due Date: Not reported
Comments Date: 09022003
Est Person-Yrs to complete: 0
Estimated Size: Not reported
Request to Delete Activity: Not reported
Activity Status: COM
Definition of Status: CERTIFIED / OPERATION & MAINTENANCE
Liquids Removed (Gals): 0
Liquids Treated (Gals): 0
Action Included Capping: X
Well Decommissioned: Not reported
Action Included Fencing: Not reported
Removal Action Certification: N
Activity Comments: Not reported
For Commercial Reuse: 0
For Industrial Reuse: 0
For Residential Reuse: 0
Unknown Type: 0
Facility ID: 38330005
Activity: CERT
Activity Name: CERTIFICATION
AWP Code: Not reported
Proposed Budget: 0
AWP Completion Date: Not reported
Revised Due Date: Not reported
Comments Date: 11042003
Est Person-Yrs to complete: 0
Estimated Size: Not reported
Request to Delete Activity: Not reported
Activity Status: COM
Definition of Status: CERTIFIED / OPERATION & MAINTENANCE
Liquids Removed (Gals): 0
Liquids Treated (Gals): 0
Action Included Capping: Not reported
Well Decommissioned: Not reported
Action Included Fencing: Not reported
Removal Action Certification: Not reported
Activity Comments: Not reported
For Commercial Reuse: 0
For Industrial Reuse: 0
For Residential Reuse: 0
Unknown Type: 0
Facility ID: 38330005
Activity: CEQA
Activity Name: CEQA INCLUDING NEGATIVE DECS
AWP Code: NOE
Proposed Budget: 0
AWP Completion Date: Not reported
Revised Due Date: Not reported

Map ID
Direction
Distance
Elevation

MAP FINDINGS

Site

Database(s)

EDR ID Number
EPA ID Number

FEDERATED FRY METALS DIVISION OF ASARCO (Continued)

S105629042

Comments Date: 01232001
Est Person-Yrs to complete: 0
Estimated Size: Not reported
Request to Delete Activity: Not reported
Activity Status: COM
Definition of Status: CERTIFIED / OPERATION & MAINTENANCE
Liquids Removed (Gals): 0
Liquids Treated (Gals): 0
Action Included Capping: Not reported
Well Decommissioned: Not reported
Action Included Fencing: Not reported
Removal Action Certification: Not reported
Activity Comments: Not reported
For Commercial Reuse: 0
For Industrial Reuse: 0
For Residential Reuse: 0
Unknown Type: 0
Facility ID: 38330005
Activity: ORDER
Activity Name: I/SE, IORSE, FFA, FFSRA, VCA, EA
AWP Code: ISE
Proposed Budget: 0
AWP Completion Date: Not reported
Revised Due Date: Not reported
Comments Date: 10092002
Est Person-Yrs to complete: 0
Estimated Size: Not reported
Request to Delete Activity: Not reported
Activity Status: COM
Definition of Status: CERTIFIED / OPERATION & MAINTENANCE
Liquids Removed (Gals): 0
Liquids Treated (Gals): 0
Action Included Capping: Not reported
Well Decommissioned: Not reported
Action Included Fencing: Not reported
Removal Action Certification: Not reported
Activity Comments: Not reported
For Commercial Reuse: 0
For Industrial Reuse: 0
For Residential Reuse: 0
Unknown Type: 0
Facility ID: 38330005
Activity: ORDER
Activity Name: I/SE, IORSE, FFA, FFSRA, VCA, EA
AWP Code: OM
Proposed Budget: 0
AWP Completion Date: Not reported
Revised Due Date: Not reported
Comments Date: 08292003
Est Person-Yrs to complete: 0
Estimated Size: Not reported
Request to Delete Activity: Not reported
Activity Status: COM
Definition of Status: CERTIFIED / OPERATION & MAINTENANCE
Liquids Removed (Gals): 0
Liquids Treated (Gals): 0
Action Included Capping: Not reported

Map ID
Direction
Distance
Elevation

MAP FINDINGS

Site

Database(s)

EDR ID Number
EPA ID Number

FEDERATED FRY METALS DIVISION OF ASARCO (Continued)

S105629042

Well Decommissioned: Not reported
Action Included Fencing: Not reported
Removal Action Certification: Not reported
Activity Comments: Not reported
For Commercial Reuse: 0
For Industrial Reuse: 0
For Residential Reuse: 0
Unknown Type: 0
Facility ID: 38330005
Activity: DEED
Activity Name: DEED RESTRICTIONS
AWP Code: Not reported
Proposed Budget: 0
AWP Completion Date: Not reported
Revised Due Date: Not reported
Comments Date: 10292003
Est Person-Yrs to complete: 0
Estimated Size: Not reported
Request to Delete Activity: Not reported
Activity Status: COM
Definition of Status: CERTIFIED / OPERATION & MAINTENANCE
Liquids Removed (Gals): 0
Liquids Treated (Gals): 0
Action Included Capping: Not reported
Well Decommissioned: Not reported
Action Included Fencing: Not reported
Removal Action Certification: Not reported
Activity Comments: Not reported
For Commercial Reuse: 0
For Industrial Reuse: 0
For Residential Reuse: 0
Unknown Type: 0
Facility ID: 38330005
Activity: 5YEAR
Activity Name: FIVE-YEAR REVIEW REQUIRED BY CERCLA
AWP Code: Not reported
Proposed Budget: 0
AWP Completion Date: 09302008
Revised Due Date: Not reported
Comments Date: Not reported
Est Person-Yrs to complete: 0
Estimated Size: Not reported
Request to Delete Activity: Not reported
Activity Status: COM
Definition of Status: CERTIFIED / OPERATION & MAINTENANCE
Liquids Removed (Gals): 0
Liquids Treated (Gals): 0
Action Included Capping: Not reported
Well Decommissioned: Not reported
Action Included Fencing: Not reported
Removal Action Certification: Not reported
Activity Comments: Not reported
For Commercial Reuse: 0
For Industrial Reuse: 0
For Residential Reuse: 0
Unknown Type: 0
Alternate Address: 1901 ARMY STREET

Map ID
Direction
Distance
Elevation

MAP FINDINGS

Site

Database(s)

EDR ID Number
EPA ID Number

FEDERATED FRY METALS DIVISION OF ASARCO (Continued)

S105629042

Alternate City,St,Zip: SAN FRANCISCO, CA 94124
Alternate Address: 1901 CESAR CHAVEZ
Alternate City,St,Zip: SAN FRANCISCO, CA 94124
Background Info: The approximately one-third acre site is located in a heavily industrialized section of San Francisco. Federated Metals Corporation owned and operated a secondary metals plant at the site. Operations at the site included the production of lead and brass ingot. Oxides were formed during smelting and removed in the form of slag. It is estimated that about 122 cubic yards of slag were deposited on site. It is also believed that approximately 1500 cubic yards of crushed and washed pre-1950s-style battery boxes were deposited on site. The primary contaminants of concern are lead and mercury.
Comments Date: 01232001
Comments: Approved RAW which required consolidating and capping with
Comments Date: 01232001
Comments: asphalt the metal contaminated soil.
Comments Date: 08292003
Comments: Signed O&M Agreement for the maintenance of the asphalt cap.
Comments Date: 09022003
Comments: Approved RA.
Comments Date: 10292003
Comments: Recorded Deed Restriction limiting future uses to industrial or
Comments Date: 10292003
Comments: commercial.
Comments Date: 11042003
Comments: Certified Site.
ID Name: HWIS IDENTIFICATION CODE
ID Value: CAD009134636
ID Name: EPA IDENTIFICATION NUMBER
ID Value: CAD009134636
ID Name: EPA IDENTIFICATION NUMBER
ID Value: CAD982400111
ID Name: CALSTARS CODE
ID Value: 200955
Alternate Name: FEDERATED FRY METALS DIVISION OF ASARCO
Alternate Name: SF NEWSPAPER PRINTING AGENCY
Alternate Name: ASARCO (DIVISION OF)
Alternate Name: AMERICAN SMELTING AND REFINING COMPANY
Alternate Name: FEDERATED METALS CORPORATION
Alternate Name: Not reported
Special Programs Code: CERC2
Special Programs Name: CERCLA II

DEED:

Name: SAN FRANCISCO NEWSPAPER AGENCY
Address: 1901 CESAR CHAVEZ
City,State,Zip: SAN FRANCISCO, CA 94124
Envirostor ID: 38330104
Area: PROJECT WIDE
Sub Area: Not reported
Site Type: VOLUNTARY CLEANUP
Status: CERTIFIED / OPERATION & MAINTENANCE
Agency: Not reported
Covenant Uploaded: Not reported
Deed Date(s): Not reported
File Name: Envirostor Land Use Restrictions

Map ID
 Direction
 Distance
 Elevation

MAP FINDINGS

Site

Database(s)

EDR ID Number
 EPA ID Number

FEDERATED FRY METALS DIVISION OF ASARCO (Continued)

S105629042

Name: 1450 MARIN ST. LLC PROJECT / FEDERATED FRY METALS
 Address: 1901 CESAR CHAVEZ
 City,State,Zip: SAN FRANCISCO, CA 94124
 Envirostor ID: 38330005
 Area: PROJECT WIDE
 Sub Area: Not reported
 Site Type: STATE RESPONSE
 Status: CERTIFIED / OPERATION & MAINTENANCE
 Agency: Not reported
 Covenant Uploaded: Not reported
 Deed Date(s): Not reported
 File Name: Envirostor Land Use Restrictions

CORTESE:

Name: 1450 MARIN ST. LLC PROJECT / FEDERATED FRY METALS
 Address: 1901 CESAR CHAVEZ
 City,State,Zip: SAN FRANCISCO, CA 94124
 Region: CORTESE
 Envirostor Id: 38330005
 Global ID: Not reported
 Site/Facility Type: STATE RESPONSE
 Cleanup Status: CERTIFIED / OPERATION & MAINTENANCE - LAND USE RESTRICTIONS
 Status Date: 07/06/2012
 Site Code: 201731
 Latitude: 37.749071
 Longitude: -122.39505
 Owner: Not reported
 Enf Type: Not reported
 Swat R: Not reported
 Flag: envirostor
 Order No: Not reported
 Waste Discharge System No: Not reported
 Effective Date: Not reported
 Region 2: Not reported
 WID Id: Not reported
 Solid Waste Id No: Not reported
 Waste Management Uit Name: Not reported
 File Name: Haz Waste & Substances Sites

202
North
1/2-1
0.729 mi.
3849 ft.

WESTERN PACIFIC RAILROAD YARD
25TH AND ILLINOIS STREETS
SAN FRANCISCO, CA 94107

CA ENVIROSTOR S100182570
N/A

Relative:
Higher
Actual:
17 ft.

ENVIROSTOR:
 Name: WESTERN PACIFIC RAILROAD YARD
 Address: 25TH AND ILLINOIS STREETS
 City,State,Zip: SAN FRANCISCO, CA 94107
 Facility ID: 38400001
 Status: Refer: RWQCB
 Status Date: 12/31/1998
 Site Code: Not reported
 Site Type: Historical
 Site Type Detailed: * Historical
 Acres: Not reported
 NPL: NO

Map ID
Direction
Distance
Elevation

MAP FINDINGS

Site

Database(s)

EDR ID Number
EPA ID Number

WESTERN PACIFIC RAILROAD YARD (Continued)

S100182570

Regulatory Agencies: NONE SPECIFIED
Lead Agency: NONE SPECIFIED
Program Manager: Not reported
Supervisor: Referred - Not Assigned
Division Branch: Cleanup Berkeley
Assembly: 17
Senate: 11
Special Program: Not reported
Restricted Use: NO
Site Mgmt Req: NONE SPECIFIED
Funding: Not reported
Latitude: 37.75277
Longitude: -122.3869
APN: NONE SPECIFIED
Past Use: NONE SPECIFIED
Potential COC: * HALOGENATED SOLVENTS * HYDROCARBON SOLVENTS * UNSPECIFIED SOLVENT MIXTURES Arsenic Lead
Confirmed COC: NONE SPECIFIED
Potential Description: NONE SPECIFIED
Alias Name: 38400001
Alias Type: Envirostor ID Number

Completed Info:

Completed Area Name: PROJECT WIDE
Completed Sub Area Name: Not reported
Completed Document Type: Site Screening
Completed Date: 11/23/1988
Comments: SITE SCREENING DONE RECOMMEND PRELIMINARY ASSESSMENT LOW PRIORITY.

Completed Area Name: PROJECT WIDE
Completed Sub Area Name: Not reported
Completed Document Type: * Discovery
Completed Date: 07/11/1988
Comments: FACILITY IDENTIFIED DHS RECEIVED REPORT FROM UNION PACIFIC

Future Area Name: Not reported
Future Sub Area Name: Not reported
Future Document Type: Not reported
Future Due Date: Not reported
Schedule Area Name: Not reported
Schedule Sub Area Name: Not reported
Schedule Document Type: Not reported
Schedule Due Date: Not reported
Schedule Revised Date: Not reported

203
WNW
1/2-1
0.796 mi.
4203 ft.

SF WAREHOUSE
175 NAPOLEON STREET
SAN FRANCISCO, CA 94124

CA LUST U000053819
CA Cortese N/A
CA Notify 65

Relative:
Higher

LUST REG 2:
Region: 2
Facility Id: 38-0257
Facility Status: Case Closed
Case Number: 10420
How Discovered: Not reported
Leak Cause: Not reported

Actual:
28 ft.

Map ID
Direction
Distance
Elevation

MAP FINDINGS

Site

Database(s)

EDR ID Number
EPA ID Number

SF WAREHOUSE (Continued)

U000053819

Leak Source: Not reported
Date Leak Confirmed: Not reported
Oversight Program: LUST
Prelim. Site Assessment Workplan Submitted: Not reported
Preliminary Site Assessment Began: Not reported
Pollution Characterization Began: Not reported
Pollution Remediation Plan Submitted: Not reported
Date Remediation Action Underway: Not reported
Date Post Remedial Action Monitoring Began: Not reported

SAN FRANCISCO CO. LUST:

Name: SF Warehouse
Address: 175 Napoleon Street
City: San Francisco
Region: SAN FRANCISCO
Facility ID: 38-0257
Facility Status: Case Closed
Case Number: 10420
Case Type: Other ground water affected
Release Date: 3/13/1995
Discovered Date: 12/1/1988
Substance: Gasoline
Substance Qty: Not reported
How Discovered: Tank Closure
How Stopped: Close Tank
Report Date: 3/13/1995
Case Closed: 10/30/1997
Closed Date: 10/30/1997
Leak Source: Tank
Leak Cause: Structure Failure
Leak Confirmed: Not reported
Entered Date: 10/30/1997
Number of Wells: Not reported
Regional Board: San Francisco Bay Region
Local Agency: 38000
Lead Agency: Local Agency
Program: LOP
Responsible Party: SF WAREHOUSE CO.
RP Address: Not reported
Operator: Not reported
Staff Initial: VP
Facility Staff: SC
Cross Street: EVANS
NOR Date: 10/30/1997
MTBE Current: Not reported
MTBE Current Date: Not reported
MTBE: NT
Maximum MTBE Soil: Not reported
Maximum MTBE GW: Not reported
MTBE DATE: Not reported
Review Date: Not reported
Workplan Submitted: Not reported
Assessment Underway: 2/10/1989
Pollution Characterization: Not reported
Corrective Action Plan: Not reported
Remediation Underway: Not reported
Monitoring Begun: Not reported

Map ID
Direction
Distance
Elevation

MAP FINDINGS

Site

Database(s)

EDR ID Number
EPA ID Number

SF WAREHOUSE (Continued)

U000053819

Funding: Federal
Interim Remediation: Yes
Priority: Not reported
Abatement: Excavate and Dispose - remove contaminated soil and dispose in approved site
Enforcement Type: NOR
Enforcement Due Date: Not reported
Basin: Islais Basin
Beneficial Use: No
Lat/Long: Not reported
CUFID: Not reported
Suspended: No
Stopped Date: 12/1/1988
Free Product: No
Depth to Grnd Wtr: 12-18 feet
Gradient: Not reported
Benzene: Not reported
Primary Substance: Gasoline
Enforcement Type: Not reported
Amount of Free Produce: Not reported
Benzene Test: YES
Maximum Soil GW: Not reported
Max Soil Concentration: Not reported
TPH Tested: Not reported
Max TPH GW: Not reported
Max TPH Soil: Not reported
TPH Date: Not reported
Block: Not reported
Lot: Not reported
Notify: False
TPH Current: Not reported
TPH Current Date: Not reported
Grnd Wtr Qualifier: Not reported
Soil Qualifier: Not reported
Comments: Not reported
Summary: Not reported

CORTESE:

Name: SF WAREHOUSE
Address: 175 NAPOLEON STREET
City,State,Zip: SAN FRANCISCO, CA 94124
Region: CORTESE
Envirostor Id: Not reported
Global ID: T0607500222
Site/Facility Type: LUST CLEANUP SITE
Cleanup Status: COMPLETED - CASE CLOSED
Status Date: Not reported
Site Code: Not reported
Latitude: Not reported
Longitude: Not reported
Owner: Not reported
Enf Type: Not reported
Swat R: Not reported
Flag: active
Order No: Not reported
Waste Discharge System No: Not reported
Effective Date: Not reported

Map ID
Direction
Distance
Elevation

MAP FINDINGS

Site

Database(s)

EDR ID Number
EPA ID Number

SF WAREHOUSE (Continued)

U000053819

Region 2: Not reported
WID Id: Not reported
Solid Waste Id No: Not reported
Waste Management Uit Name: Not reported
File Name: Active Open

NOTIFY 65:

Name: SAN FRANCISCO WAREHOUSE
Address: 175 NAPOLEON STREET
City,State,Zip: SAN FRANCISCO, CA 94124
Date Reported: Not reported
Staff Initials: Not reported
Board File Number: Not reported
Facility Type: Not reported
Discharge Date: Not reported
Issue Date: Not reported
Incident Description: Not reported
Global ID: Not reported
Status: Not reported

**AK204
SE
1/2-1
0.800 mi.
4226 ft.**

**DONCO INDUSTRIES
894 INNES AVE.
SAN FRANCISCO, CA 94124**

Site 1 of 2 in cluster AK

**SEMS 1015730663
RCRA-SQG CAD983608571
CA HAZNET
CA HWP
CA CERS
CA HWTS**

**Relative:
Higher**

**Actual:
27 ft.**

SEMS:
Site ID: 0904154
EPA ID: CAD983608571
Name: DONCO INDUSTRIES
Address: 894 INNES AVE.
Address 2: Not reported
City,State,Zip: SAN FRANCISCO, CA 94124
Cong District: 06
FIPS Code: 06075
Latitude: Not reported
Longitude: Not reported
FF: N
NPL: Not on the NPL
Non NPL Status: Referred to Removal - NFRAP

SEMS Detail:

Region: 09
Site ID: 0904154
EPA ID: CAD983608571
Site Name: DONCO INDUSTRIES
NPL: N
FF: N
OU: 00
Action Code: DS
Action Name: DISCVRY
SEQ: 1
Start Date: 1991-10-04 04:00:00
Finish Date: 10/4/1991 4:00:00 AM
Qual: Not reported
Current Action Lead: EPA Perf

Map ID
Direction
Distance
Elevation

MAP FINDINGS

Site

Database(s)

EDR ID Number
EPA ID Number

DONCO INDUSTRIES (Continued)

1015730663

Region: 09
Site ID: 0904154
EPA ID: CAD983608571
Site Name: DONCO INDUSTRIES
NPL: N
FF: N
OU: 00
Action Code: PA
Action Name: PA
SEQ: 1
Start Date: Not reported
Finish Date: 2/19/1992 5:00:00 AM
Qual: W
Current Action Lead: EPA Perf

RCRA-SQG:

Date Form Received by Agency: 1992-06-18 00:00:00.0
Handler Name: DONCO INDUSTRIES INC
Handler Address: 894 INNES AVE
Handler City,State,Zip: SAN FRANCISCO, CA 94124
EPA ID: CAD983608571
Contact Name: GARY THATCHER
Contact Address: 2401 UNION ST
Contact City,State,Zip: OAKLAND, CA 94607
Contact Telephone: 510-272-9922
Contact Fax: Not reported
Contact Email: Not reported
Contact Title: Not reported
EPA Region: 09
Land Type: Private
Federal Waste Generator Description: Small Quantity Generator
Non-Notifier: Not reported
Biennial Report Cycle: Not reported
Accessibility: Not reported
Active Site Indicator: Handler Activities
State District Owner: Not reported
State District: Not reported
Mailing Address: 894 INNES AVE
Mailing City,State,Zip: SAN FRANCISCO, CA 94124
Owner Name: DON MANNING CHARLES JAMES
Owner Type: Private
Operator Name: Not reported
Operator Type: Not reported
Short-Term Generator Activity: No
Importer Activity: No
Mixed Waste Generator: No
Transporter Activity: No
Transfer Facility Activity: No
Recycler Activity with Storage: No
Small Quantity On-Site Burner Exemption: No
Smelting Melting and Refining Furnace Exemption: No
Underground Injection Control: No
Off-Site Waste Receipt: No
Universal Waste Indicator: No
Universal Waste Destination Facility: No
Federal Universal Waste: No

Map ID
Direction
Distance
Elevation

MAP FINDINGS

Site

Database(s)

EDR ID Number
EPA ID Number

DONCO INDUSTRIES (Continued)

1015730663

Active Site Fed-Reg Treatment Storage and Disposal Facility:	Not reported
Active Site Converter Treatment storage and Disposal Facility:	Not reported
Active Site State-Reg Treatment Storage and Disposal Facility:	Not reported
Active Site State-Reg Handler:	---
Federal Facility Indicator:	Not reported
Hazardous Secondary Material Indicator:	NN
Sub-Part K Indicator:	Not reported
Commercial TSD Indicator:	No
Treatment Storage and Disposal Type:	Not reported
2018 GPRR Permit Baseline:	Not on the Baseline
2018 GPRR Renewals Baseline:	Not on the Baseline
Permit Renewals Workload Universe:	Not reported
Permit Workload Universe:	Not reported
Permit Progress Universe:	Not reported
Post-Closure Workload Universe:	Not reported
Closure Workload Universe:	Not reported
202 GPRR Corrective Action Baseline:	No
Corrective Action Workload Universe:	No
Subject to Corrective Action Universe:	No
Non-TSDs Where RCRA CA has Been Imposed Universe:	No
TSDs Potentially Subject to CA Under 3004 (u)/(v) Universe:	No
TSDs Only Subject to CA under Discretionary Auth Universe:	No
Corrective Action Priority Ranking:	No NCAPS ranking
Environmental Control Indicator:	No
Institutional Control Indicator:	No
Human Exposure Controls Indicator:	N/A
Groundwater Controls Indicator:	N/A
Operating TSD Universe:	Not reported
Full Enforcement Universe:	Not reported
Significant Non-Complier Universe:	No
Unaddressed Significant Non-Complier Universe:	No
Addressed Significant Non-Complier Universe:	No
Significant Non-Complier With a Compliance Schedule Universe:	No
Financial Assurance Required:	Not reported
Handler Date of Last Change:	2002-06-27 03:35:41.0
Recognized Trader-Importer:	No
Recognized Trader-Exporter:	No
Importer of Spent Lead Acid Batteries:	No
Exporter of Spent Lead Acid Batteries:	No
Recycler Activity Without Storage:	Not reported
Manifest Broker:	Not reported
Sub-Part P Indicator:	Not reported

Handler - Owner Operator:

Owner/Operator Indicator:	Owner
Owner/Operator Name:	DON MANNING CHARLES JAMES
Legal Status:	Private
Date Became Current:	Not reported
Date Ended Current:	Not reported
Owner/Operator Address:	2401 UNION ST
Owner/Operator City,State,Zip:	OAKLAND, CA 94124
Owner/Operator Telephone:	510-272-9922
Owner/Operator Telephone Ext:	Not reported
Owner/Operator Fax:	Not reported
Owner/Operator Email:	Not reported

Map ID
Direction
Distance
Elevation

MAP FINDINGS

Site

Database(s)

EDR ID Number
EPA ID Number

DONCO INDUSTRIES (Continued)

1015730663

Historic Generators:

Receive Date: 1992-06-18 00:00:00.0
Handler Name: DONCO INDUSTRIES INC
Federal Waste Generator Description: Small Quantity Generator
State District Owner: Not reported
Large Quantity Handler of Universal Waste: No
Recognized Trader Importer: No
Recognized Trader Exporter: No
Spent Lead Acid Battery Importer: No
Spent Lead Acid Battery Exporter: No
Current Record: Yes
Non Storage Recycler Activity: Not reported
Electronic Manifest Broker: Not reported

List of NAICS Codes and Descriptions:

NAICS Codes: No NAICS Codes Found

Facility Has Received Notices of Violation:

Found Violation: Yes
Agency Which Determined Violation: EPA
Violation Short Description: Generators - General
Date Violation was Determined: 1991-10-25 00:00:00.0
Actual Return to Compliance Date: 1996-09-25 00:00:00.0
Return to Compliance Qualifier: Observed
Violation Responsible Agency: EPA
Scheduled Compliance Date: Not reported
Enforcement Identifier: 002
Date of Enforcement Action: 1996-09-25 00:00:00.0
Enforcement Responsible Agency: EPA
Enforcement Docket Number: Not reported
Enforcement Attorney: Not reported
Corrective Action Component: No
Appeal Initiated Date: Not reported
Appeal Resolution Date: Not reported
Disposition Status Date: Not reported
Disposition Status: Not reported
Disposition Status Description: Not reported
Consent/Final Order Sequence Number: Not reported
Consent/Final Order Respondent Name: Not reported
Consent/Final Order Lead Agency: Not reported
Enforcement Type: FINAL 3008(A) COMPLIANCE ORDER
Enforcement Responsible Person: R9EPA
Enforcement Responsible Sub-Organization: Not reported
SEP Sequence Number: Not reported
SEP Expenditure Amount: Not reported
SEP Scheduled Completion Date: Not reported
SEP Actual Date: Not reported
SEP Defaulted Date: Not reported
SEP Type: Not reported
SEP Type Description: Not reported
Proposed Amount: Not reported
Final Monetary Amount: 43130
Paid Amount: Not reported
Final Count: 1
Final Amount: 43130

Map ID
 Direction
 Distance
 Elevation

MAP FINDINGS

Site

Database(s)

EDR ID Number
 EPA ID Number

DONCO INDUSTRIES (Continued)

1015730663

Found Violation: Yes
 Agency Which Determined Violation: EPA
 Violation Short Description: LDR - General
 Date Violation was Determined: 1991-10-25 00:00:00.0
 Actual Return to Compliance Date: 1996-09-25 00:00:00.0
 Return to Compliance Qualifier: Observed
 Violation Responsible Agency: EPA
 Scheduled Compliance Date: Not reported
 Enforcement Identifier: 002
 Date of Enforcement Action: 1996-09-25 00:00:00.0
 Enforcement Responsible Agency: EPA
 Enforcement Docket Number: Not reported
 Enforcement Attorney: Not reported
 Corrective Action Component: No
 Appeal Initiated Date: Not reported
 Appeal Resolution Date: Not reported
 Disposition Status Date: Not reported
 Disposition Status: Not reported
 Disposition Status Description: Not reported
 Consent/Final Order Sequence Number: Not reported
 Consent/Final Order Respondent Name: Not reported
 Consent/Final Order Lead Agency: Not reported
 Enforcement Type: FINAL 3008(A) COMPLIANCE ORDER
 Enforcement Responsible Person: R9EPA
 Enforcement Responsible Sub-Organization: Not reported
 SEP Sequence Number: Not reported
 SEP Expenditure Amount: Not reported
 SEP Scheduled Completion Date: Not reported
 SEP Actual Date: Not reported
 SEP Defaulted Date: Not reported
 SEP Type: Not reported
 SEP Type Description: Not reported
 Proposed Amount: Not reported
 Final Monetary Amount: 43130
 Paid Amount: Not reported
 Final Count: 1
 Final Amount: 43130

Found Violation: Yes
 Agency Which Determined Violation: EPA
 Violation Short Description: Generators - General
 Date Violation was Determined: 1991-10-25 00:00:00.0
 Actual Return to Compliance Date: 1996-09-25 00:00:00.0
 Return to Compliance Qualifier: Observed
 Violation Responsible Agency: EPA
 Scheduled Compliance Date: Not reported
 Enforcement Identifier: 001
 Date of Enforcement Action: 1992-02-03 00:00:00.0
 Enforcement Responsible Agency: EPA
 Enforcement Docket Number: Not reported
 Enforcement Attorney: Not reported
 Corrective Action Component: No
 Appeal Initiated Date: Not reported
 Appeal Resolution Date: Not reported
 Disposition Status Date: Not reported
 Disposition Status: Not reported
 Disposition Status Description: Not reported

Map ID
Direction
Distance
Elevation

MAP FINDINGS

Site

Database(s)

EDR ID Number
EPA ID Number

DONCO INDUSTRIES (Continued)

1015730663

Consent/Final Order Sequence Number Not reported
Consent/Final Order Respondent Name: Not reported
Consent/Final Order Lead Agency: Not reported
Enforcement Type: INITIAL 3008(A) COMPLIANCE
Enforcement Responsible Person: R9EPA
Enforcement Responsible Sub-Organization: Not reported
SEP Sequence Number: Not reported
SEP Expenditure Amount: Not reported
SEP Scheduled Completion Date: Not reported
SEP Actual Date: Not reported
SEP Defaulted Date: Not reported
SEP Type: Not reported
SEP Type Description: Not reported
Proposed Amount: 96500
Final Monetary Amount: Not reported
Paid Amount: Not reported
Final Count: Not reported
Final Amount: Not reported

Found Violation: Yes
Agency Which Determined Violation: EPA
Violation Short Description: Generators - General
Date Violation was Determined: 1991-10-25 00:00:00.0
Actual Return to Compliance Date: 1996-09-25 00:00:00.0
Return to Compliance Qualifier: Observed
Violation Responsible Agency: EPA
Scheduled Compliance Date: Not reported
Enforcement Identifier: 001
Date of Enforcement Action: 1992-02-03 00:00:00.0
Enforcement Responsible Agency: EPA
Enforcement Docket Number: Not reported
Enforcement Attorney: Not reported
Corrective Action Component: No
Appeal Initiated Date: Not reported
Appeal Resolution Date: Not reported
Disposition Status Date: Not reported
Disposition Status: Not reported
Disposition Status Description: Not reported

Consent/Final Order Sequence Number Not reported
Consent/Final Order Respondent Name: Not reported
Consent/Final Order Lead Agency: Not reported
Enforcement Type: INITIAL 3008(A) COMPLIANCE
Enforcement Responsible Person: R9EPA
Enforcement Responsible Sub-Organization: Not reported
SEP Sequence Number: Not reported
SEP Expenditure Amount: Not reported
SEP Scheduled Completion Date: Not reported
SEP Actual Date: Not reported
SEP Defaulted Date: Not reported
SEP Type: Not reported
SEP Type Description: Not reported
Proposed Amount: 96500
Final Monetary Amount: Not reported
Paid Amount: Not reported
Final Count: Not reported
Final Amount: Not reported

Map ID
Direction
Distance
Elevation

MAP FINDINGS

Site

Database(s)

EDR ID Number
EPA ID Number

DONCO INDUSTRIES (Continued)

1015730663

Found Violation: Yes
Agency Which Determined Violation: EPA
Violation Short Description: Generators - General
Date Violation was Determined: 1991-10-25 00:00:00.0
Actual Return to Compliance Date: 1996-09-25 00:00:00.0
Return to Compliance Qualifier: Observed
Violation Responsible Agency: EPA
Scheduled Compliance Date: Not reported
Enforcement Identifier: 001
Date of Enforcement Action: 1992-02-03 00:00:00.0
Enforcement Responsible Agency: EPA
Enforcement Docket Number: Not reported
Enforcement Attorney: Not reported
Corrective Action Component: No
Appeal Initiated Date: Not reported
Appeal Resolution Date: Not reported
Disposition Status Date: Not reported
Disposition Status: Not reported
Disposition Status Description: Not reported
Consent/Final Order Sequence Number: Not reported
Consent/Final Order Respondent Name: Not reported
Consent/Final Order Lead Agency: Not reported
Enforcement Type: INITIAL 3008(A) COMPLIANCE
Enforcement Responsible Person: R9EPA
Enforcement Responsible Sub-Organization: Not reported
SEP Sequence Number: Not reported
SEP Expenditure Amount: Not reported
SEP Scheduled Completion Date: Not reported
SEP Actual Date: Not reported
SEP Defaulted Date: Not reported
SEP Type: Not reported
SEP Type Description: Not reported
Proposed Amount: 96500
Final Monetary Amount: Not reported
Paid Amount: Not reported
Final Count: Not reported
Final Amount: Not reported

Found Violation: Yes
Agency Which Determined Violation: EPA
Violation Short Description: Generators - General
Date Violation was Determined: 1991-10-25 00:00:00.0
Actual Return to Compliance Date: 1996-09-25 00:00:00.0
Return to Compliance Qualifier: Observed
Violation Responsible Agency: EPA
Scheduled Compliance Date: Not reported
Enforcement Identifier: 002
Date of Enforcement Action: 1996-09-25 00:00:00.0
Enforcement Responsible Agency: EPA
Enforcement Docket Number: Not reported
Enforcement Attorney: Not reported
Corrective Action Component: No
Appeal Initiated Date: Not reported
Appeal Resolution Date: Not reported
Disposition Status Date: Not reported
Disposition Status: Not reported
Disposition Status Description: Not reported

Map ID
Direction
Distance
Elevation

MAP FINDINGS

Site

Database(s)

EDR ID Number
EPA ID Number

DONCO INDUSTRIES (Continued)

1015730663

Consent/Final Order Sequence Number Not reported
Consent/Final Order Respondent Name: Not reported
Consent/Final Order Lead Agency: Not reported
Enforcement Type: FINAL 3008(A) COMPLIANCE ORDER
Enforcement Responsible Person: R9EPA
Enforcement Responsible Sub-Organization: Not reported
SEP Sequence Number: Not reported
SEP Expenditure Amount: Not reported
SEP Scheduled Completion Date: Not reported
SEP Actual Date: Not reported
SEP Defaulted Date: Not reported
SEP Type: Not reported
SEP Type Description: Not reported
Proposed Amount: Not reported
Final Monetary Amount: 43130
Paid Amount: Not reported
Final Count: 1
Final Amount: 43130

Found Violation: Yes
Agency Which Determined Violation: EPA
Violation Short Description: Generators - General
Date Violation was Determined: 1991-10-25 00:00:00.0
Actual Return to Compliance Date: 1996-09-25 00:00:00.0
Return to Compliance Qualifier: Observed
Violation Responsible Agency: EPA
Scheduled Compliance Date: Not reported
Enforcement Identifier: 001
Date of Enforcement Action: 1992-02-03 00:00:00.0
Enforcement Responsible Agency: EPA
Enforcement Docket Number: Not reported
Enforcement Attorney: Not reported
Corrective Action Component: No
Appeal Initiated Date: Not reported
Appeal Resolution Date: Not reported
Disposition Status Date: Not reported
Disposition Status: Not reported
Disposition Status Description: Not reported

Consent/Final Order Sequence Number Not reported
Consent/Final Order Respondent Name: Not reported
Consent/Final Order Lead Agency: Not reported
Enforcement Type: INITIAL 3008(A) COMPLIANCE
Enforcement Responsible Person: R9EPA
Enforcement Responsible Sub-Organization: Not reported
SEP Sequence Number: Not reported
SEP Expenditure Amount: Not reported
SEP Scheduled Completion Date: Not reported
SEP Actual Date: Not reported
SEP Defaulted Date: Not reported
SEP Type: Not reported
SEP Type Description: Not reported
Proposed Amount: 96500
Final Monetary Amount: Not reported
Paid Amount: Not reported
Final Count: Not reported
Final Amount: Not reported

Map ID
 Direction
 Distance
 Elevation

MAP FINDINGS

Site

Database(s)

EDR ID Number
 EPA ID Number

DONCO INDUSTRIES (Continued)

1015730663

Found Violation:	No
Agency Which Determined Violation:	Not reported
Violation Short Description:	Not reported
Date Violation was Determined:	Not reported
Actual Return to Compliance Date:	Not reported
Return to Compliance Qualifier:	Not reported
Violation Responsible Agency:	Not reported
Scheduled Compliance Date:	Not reported
Enforcement Identifier:	Not reported
Date of Enforcement Action:	Not reported
Enforcement Responsible Agency:	Not reported
Enforcement Docket Number:	Not reported
Enforcement Attorney:	Not reported
Corrective Action Component:	Not reported
Appeal Initiated Date:	Not reported
Appeal Resolution Date:	Not reported
Disposition Status Date:	Not reported
Disposition Status:	Not reported
Disposition Status Description:	Not reported
Consent/Final Order Sequence Number:	Not reported
Consent/Final Order Respondent Name:	Not reported
Consent/Final Order Lead Agency:	Not reported
Enforcement Type:	Not reported
Enforcement Responsible Person:	Not reported
Enforcement Responsible Sub-Organization:	Not reported
SEP Sequence Number:	Not reported
SEP Expenditure Amount:	Not reported
SEP Scheduled Completion Date:	Not reported
SEP Actual Date:	Not reported
SEP Defaulted Date:	Not reported
SEP Type:	Not reported
SEP Type Description:	Not reported
Proposed Amount:	Not reported
Final Monetary Amount:	Not reported
Paid Amount:	Not reported
Final Count:	Not reported
Final Amount:	Not reported
Found Violation:	Yes
Agency Which Determined Violation:	EPA
Violation Short Description:	LDR - General
Date Violation was Determined:	1991-10-25 00:00:00.0
Actual Return to Compliance Date:	1996-09-25 00:00:00.0
Return to Compliance Qualifier:	Observed
Violation Responsible Agency:	EPA
Scheduled Compliance Date:	Not reported
Enforcement Identifier:	001
Date of Enforcement Action:	1992-02-03 00:00:00.0
Enforcement Responsible Agency:	EPA
Enforcement Docket Number:	Not reported
Enforcement Attorney:	Not reported
Corrective Action Component:	No
Appeal Initiated Date:	Not reported
Appeal Resolution Date:	Not reported
Disposition Status Date:	Not reported
Disposition Status:	Not reported
Disposition Status Description:	Not reported

Map ID
Direction
Distance
Elevation

MAP FINDINGS

Site

Database(s)

EDR ID Number
EPA ID Number

DONCO INDUSTRIES (Continued)

1015730663

Consent/Final Order Sequence Number Not reported
Consent/Final Order Respondent Name: Not reported
Consent/Final Order Lead Agency: Not reported
Enforcement Type: INITIAL 3008(A) COMPLIANCE
Enforcement Responsible Person: R9EPA
Enforcement Responsible Sub-Organization: Not reported
SEP Sequence Number: Not reported
SEP Expenditure Amount: Not reported
SEP Scheduled Completion Date: Not reported
SEP Actual Date: Not reported
SEP Defaulted Date: Not reported
SEP Type: Not reported
SEP Type Description: Not reported
Proposed Amount: 96500
Final Monetary Amount: Not reported
Paid Amount: Not reported
Final Count: Not reported
Final Amount: Not reported

Found Violation: Yes
Agency Which Determined Violation: EPA
Violation Short Description: Generators - General
Date Violation was Determined: 1991-10-25 00:00:00.0
Actual Return to Compliance Date: 1996-09-25 00:00:00.0
Return to Compliance Qualifier: Observed
Violation Responsible Agency: EPA
Scheduled Compliance Date: Not reported
Enforcement Identifier: 002
Date of Enforcement Action: 1996-09-25 00:00:00.0
Enforcement Responsible Agency: EPA
Enforcement Docket Number: Not reported
Enforcement Attorney: Not reported
Corrective Action Component: No
Appeal Initiated Date: Not reported
Appeal Resolution Date: Not reported
Disposition Status Date: Not reported
Disposition Status: Not reported
Disposition Status Description: Not reported

Consent/Final Order Sequence Number Not reported
Consent/Final Order Respondent Name: Not reported
Consent/Final Order Lead Agency: Not reported
Enforcement Type: FINAL 3008(A) COMPLIANCE ORDER
Enforcement Responsible Person: R9EPA
Enforcement Responsible Sub-Organization: Not reported
SEP Sequence Number: Not reported
SEP Expenditure Amount: Not reported
SEP Scheduled Completion Date: Not reported
SEP Actual Date: Not reported
SEP Defaulted Date: Not reported
SEP Type: Not reported
SEP Type Description: Not reported
Proposed Amount: Not reported
Final Monetary Amount: 43130
Paid Amount: Not reported
Final Count: 1
Final Amount: 43130

Map ID
Direction
Distance
Elevation

MAP FINDINGS

Site

Database(s)

EDR ID Number
EPA ID Number

DONCO INDUSTRIES (Continued)

1015730663

Found Violation: Yes
Agency Which Determined Violation: EPA
Violation Short Description: Generators - General
Date Violation was Determined: 1991-10-25 00:00:00.0
Actual Return to Compliance Date: 1996-09-25 00:00:00.0
Return to Compliance Qualifier: Observed
Violation Responsible Agency: EPA
Scheduled Compliance Date: Not reported
Enforcement Identifier: 001
Date of Enforcement Action: 1992-02-03 00:00:00.0
Enforcement Responsible Agency: EPA
Enforcement Docket Number: Not reported
Enforcement Attorney: Not reported
Corrective Action Component: No
Appeal Initiated Date: Not reported
Appeal Resolution Date: Not reported
Disposition Status Date: Not reported
Disposition Status: Not reported
Disposition Status Description: Not reported
Consent/Final Order Sequence Number: Not reported
Consent/Final Order Respondent Name: Not reported
Consent/Final Order Lead Agency: Not reported
Enforcement Type: INITIAL 3008(A) COMPLIANCE
Enforcement Responsible Person: R9EPA
Enforcement Responsible Sub-Organization: Not reported
SEP Sequence Number: Not reported
SEP Expenditure Amount: Not reported
SEP Scheduled Completion Date: Not reported
SEP Actual Date: Not reported
SEP Defaulted Date: Not reported
SEP Type: Not reported
SEP Type Description: Not reported
Proposed Amount: 96500
Final Monetary Amount: Not reported
Paid Amount: Not reported
Final Count: Not reported
Final Amount: Not reported

Found Violation: Yes
Agency Which Determined Violation: EPA
Violation Short Description: Generators - General
Date Violation was Determined: 1991-10-25 00:00:00.0
Actual Return to Compliance Date: 1996-09-25 00:00:00.0
Return to Compliance Qualifier: Observed
Violation Responsible Agency: EPA
Scheduled Compliance Date: Not reported
Enforcement Identifier: 002
Date of Enforcement Action: 1996-09-25 00:00:00.0
Enforcement Responsible Agency: EPA
Enforcement Docket Number: Not reported
Enforcement Attorney: Not reported
Corrective Action Component: No
Appeal Initiated Date: Not reported
Appeal Resolution Date: Not reported
Disposition Status Date: Not reported
Disposition Status: Not reported
Disposition Status Description: Not reported

Map ID
Direction
Distance
Elevation

MAP FINDINGS

Site

Database(s)

EDR ID Number
EPA ID Number

DONCO INDUSTRIES (Continued)

1015730663

Consent/Final Order Sequence Number Not reported
Consent/Final Order Respondent Name: Not reported
Consent/Final Order Lead Agency: Not reported
Enforcement Type: FINAL 3008(A) COMPLIANCE ORDER
Enforcement Responsible Person: R9EPA
Enforcement Responsible Sub-Organization: Not reported
SEP Sequence Number: Not reported
SEP Expenditure Amount: Not reported
SEP Scheduled Completion Date: Not reported
SEP Actual Date: Not reported
SEP Defaulted Date: Not reported
SEP Type: Not reported
SEP Type Description: Not reported
Proposed Amount: Not reported
Final Monetary Amount: 43130
Paid Amount: Not reported
Final Count: 1
Final Amount: 43130

Found Violation: No
Agency Which Determined Violation: Not reported
Violation Short Description: Not reported
Date Violation was Determined: Not reported
Actual Return to Compliance Date: Not reported
Return to Compliance Qualifier: Not reported
Violation Responsible Agency: Not reported
Scheduled Compliance Date: Not reported
Enforcement Identifier: Not reported
Date of Enforcement Action: Not reported
Enforcement Responsible Agency: Not reported
Enforcement Docket Number: Not reported
Enforcement Attorney: Not reported
Corrective Action Component: Not reported
Appeal Initiated Date: Not reported
Appeal Resolution Date: Not reported
Disposition Status Date: Not reported
Disposition Status: Not reported
Disposition Status Description: Not reported

Consent/Final Order Sequence Number Not reported
Consent/Final Order Respondent Name: Not reported
Consent/Final Order Lead Agency: Not reported
Enforcement Type: Not reported
Enforcement Responsible Person: Not reported
Enforcement Responsible Sub-Organization: Not reported
SEP Sequence Number: Not reported
SEP Expenditure Amount: Not reported
SEP Scheduled Completion Date: Not reported
SEP Actual Date: Not reported
SEP Defaulted Date: Not reported
SEP Type: Not reported
SEP Type Description: Not reported
Proposed Amount: Not reported
Final Monetary Amount: Not reported
Paid Amount: Not reported
Final Count: Not reported
Final Amount: Not reported

Map ID
Direction
Distance
Elevation

MAP FINDINGS

Site

Database(s)

EDR ID Number
EPA ID Number

DONCO INDUSTRIES (Continued)

1015730663

Found Violation: Yes
Agency Which Determined Violation: EPA
Violation Short Description: Generators - General
Date Violation was Determined: 1991-10-25 00:00:00.0
Actual Return to Compliance Date: 1996-09-25 00:00:00.0
Return to Compliance Qualifier: Observed
Violation Responsible Agency: EPA
Scheduled Compliance Date: Not reported
Enforcement Identifier: 002
Date of Enforcement Action: 1996-09-25 00:00:00.0
Enforcement Responsible Agency: EPA
Enforcement Docket Number: Not reported
Enforcement Attorney: Not reported
Corrective Action Component: No
Appeal Initiated Date: Not reported
Appeal Resolution Date: Not reported
Disposition Status Date: Not reported
Disposition Status: Not reported
Disposition Status Description: Not reported
Consent/Final Order Sequence Number: Not reported
Consent/Final Order Respondent Name: Not reported
Consent/Final Order Lead Agency: Not reported
Enforcement Type: FINAL 3008(A) COMPLIANCE ORDER
Enforcement Responsible Person: R9EPA
Enforcement Responsible Sub-Organization: Not reported
SEP Sequence Number: Not reported
SEP Expenditure Amount: Not reported
SEP Scheduled Completion Date: Not reported
SEP Actual Date: Not reported
SEP Defaulted Date: Not reported
SEP Type: Not reported
SEP Type Description: Not reported
Proposed Amount: Not reported
Final Monetary Amount: 43130
Paid Amount: Not reported
Final Count: 1
Final Amount: 43130

Evaluation Action Summary:

Evaluation Date: 1991-09-25 00:00:00.0
Evaluation Responsible Agency: EPA
Found Violation: Yes
Evaluation Type Description: COMPLIANCE EVALUATION INSPECTION ON-SITE
Evaluation Responsible Person Identifier: R9EPA
Evaluation Responsible Sub-Organization: Not reported
Actual Return to Compliance Date: 1996-09-25 00:00:00.0
Scheduled Compliance Date: Not reported
Date of Request: Not reported
Date Response Received: Not reported
Request Agency: Not reported
Former Citation: Not reported

Evaluation Date: 1991-09-25 00:00:00.0
Evaluation Responsible Agency: EPA
Found Violation: Yes
Evaluation Type Description: COMPLIANCE EVALUATION INSPECTION ON-SITE
Evaluation Responsible Person Identifier: R9EPA

Map ID
Direction
Distance
Elevation

MAP FINDINGS

Site

Database(s)

EDR ID Number
EPA ID Number

DONCO INDUSTRIES (Continued)

1015730663

Evaluation Responsible Sub-Organization: Not reported
Actual Return to Compliance Date: 1996-09-25 00:00:00.0
Scheduled Compliance Date: Not reported
Date of Request: Not reported
Date Response Received: Not reported
Request Agency: Not reported
Former Citation: Not reported

Evaluation Date: 1991-09-25 00:00:00.0
Evaluation Responsible Agency: EPA
Found Violation: Yes
Evaluation Type Description: COMPLIANCE EVALUATION INSPECTION ON-SITE
Evaluation Responsible Person Identifier: R9EPA
Evaluation Responsible Sub-Organization: Not reported
Actual Return to Compliance Date: 1996-09-25 00:00:00.0
Scheduled Compliance Date: Not reported
Date of Request: Not reported
Date Response Received: Not reported
Request Agency: Not reported
Former Citation: Not reported

Evaluation Date: 1991-09-25 00:00:00.0
Evaluation Responsible Agency: EPA
Found Violation: Yes
Evaluation Type Description: COMPLIANCE EVALUATION INSPECTION ON-SITE
Evaluation Responsible Person Identifier: R9EPA
Evaluation Responsible Sub-Organization: Not reported
Actual Return to Compliance Date: 1996-09-25 00:00:00.0
Scheduled Compliance Date: Not reported
Date of Request: Not reported
Date Response Received: Not reported
Request Agency: Not reported
Former Citation: Not reported

Evaluation Date: 1991-09-25 00:00:00.0
Evaluation Responsible Agency: EPA
Found Violation: Yes
Evaluation Type Description: COMPLIANCE EVALUATION INSPECTION ON-SITE
Evaluation Responsible Person Identifier: R9EPA
Evaluation Responsible Sub-Organization: Not reported
Actual Return to Compliance Date: 1996-09-25 00:00:00.0
Scheduled Compliance Date: Not reported
Date of Request: Not reported
Date Response Received: Not reported
Request Agency: Not reported
Former Citation: Not reported

Evaluation Date: 1991-09-25 00:00:00.0
Evaluation Responsible Agency: EPA
Found Violation: Yes
Evaluation Type Description: COMPLIANCE EVALUATION INSPECTION ON-SITE
Evaluation Responsible Person Identifier: R9EPA
Evaluation Responsible Sub-Organization: Not reported
Actual Return to Compliance Date: 1996-09-25 00:00:00.0
Scheduled Compliance Date: Not reported
Date of Request: Not reported
Date Response Received: Not reported

Map ID
Direction
Distance
Elevation

MAP FINDINGS

Site

Database(s)

EDR ID Number
EPA ID Number

DONCO INDUSTRIES (Continued)

1015730663

Request Agency:	Not reported
Former Citation:	Not reported
Evaluation Date:	1991-09-25 00:00:00.0
Evaluation Responsible Agency:	EPA
Found Violation:	Yes
Evaluation Type Description:	COMPLIANCE EVALUATION INSPECTION ON-SITE
Evaluation Responsible Person Identifier:	R9EPA
Evaluation Responsible Sub-Organization:	Not reported
Actual Return to Compliance Date:	1996-09-25 00:00:00.0
Scheduled Compliance Date:	Not reported
Date of Request:	Not reported
Date Response Received:	Not reported
Request Agency:	Not reported
Former Citation:	Not reported
Evaluation Date:	1996-09-25 00:00:00.0
Evaluation Responsible Agency:	EPA
Found Violation:	No
Evaluation Type Description:	NOT A SIGNIFICANT NON-COMPLIER
Evaluation Responsible Person Identifier:	Not reported
Evaluation Responsible Sub-Organization:	Not reported
Actual Return to Compliance Date:	Not reported
Scheduled Compliance Date:	Not reported
Date of Request:	Not reported
Date Response Received:	Not reported
Request Agency:	Not reported
Former Citation:	Not reported
Evaluation Date:	1991-09-25 00:00:00.0
Evaluation Responsible Agency:	EPA
Found Violation:	Yes
Evaluation Type Description:	COMPLIANCE EVALUATION INSPECTION ON-SITE
Evaluation Responsible Person Identifier:	R9EPA
Evaluation Responsible Sub-Organization:	Not reported
Actual Return to Compliance Date:	1996-09-25 00:00:00.0
Scheduled Compliance Date:	Not reported
Date of Request:	Not reported
Date Response Received:	Not reported
Request Agency:	Not reported
Former Citation:	Not reported
Evaluation Date:	1991-09-25 00:00:00.0
Evaluation Responsible Agency:	EPA
Found Violation:	Yes
Evaluation Type Description:	COMPLIANCE EVALUATION INSPECTION ON-SITE
Evaluation Responsible Person Identifier:	R9EPA
Evaluation Responsible Sub-Organization:	Not reported
Actual Return to Compliance Date:	1996-09-25 00:00:00.0
Scheduled Compliance Date:	Not reported
Date of Request:	Not reported
Date Response Received:	Not reported
Request Agency:	Not reported
Former Citation:	Not reported
Evaluation Date:	1991-09-25 00:00:00.0
Evaluation Responsible Agency:	EPA

Map ID
Direction
Distance
Elevation

MAP FINDINGS

Site

Database(s)

EDR ID Number
EPA ID Number

DONCO INDUSTRIES (Continued)

1015730663

Found Violation: Yes
Evaluation Type Description: COMPLIANCE EVALUATION INSPECTION ON-SITE
Evaluation Responsible Person Identifier: R9EPA
Evaluation Responsible Sub-Organization: Not reported
Actual Return to Compliance Date: 1996-09-25 00:00:00.0
Scheduled Compliance Date: Not reported
Date of Request: Not reported
Date Response Received: Not reported
Request Agency: Not reported
Former Citation: Not reported

Evaluation Date: 1991-09-25 00:00:00.0
Evaluation Responsible Agency: EPA
Found Violation: Yes
Evaluation Type Description: COMPLIANCE EVALUATION INSPECTION ON-SITE
Evaluation Responsible Person Identifier: R9EPA
Evaluation Responsible Sub-Organization: Not reported
Actual Return to Compliance Date: 1996-09-25 00:00:00.0
Scheduled Compliance Date: Not reported
Date of Request: Not reported
Date Response Received: Not reported
Request Agency: Not reported
Former Citation: Not reported

Evaluation Date: 1991-10-25 00:00:00.0
Evaluation Responsible Agency: EPA
Found Violation: No
Evaluation Type Description: SIGNIFICANT NON-COMPLIER
Evaluation Responsible Person Identifier: Not reported
Evaluation Responsible Sub-Organization: Not reported
Actual Return to Compliance Date: Not reported
Scheduled Compliance Date: Not reported
Date of Request: Not reported
Date Response Received: Not reported
Request Agency: Not reported
Former Citation: Not reported

Evaluation Date: 1991-09-25 00:00:00.0
Evaluation Responsible Agency: EPA
Found Violation: Yes
Evaluation Type Description: COMPLIANCE EVALUATION INSPECTION ON-SITE
Evaluation Responsible Person Identifier: R9EPA
Evaluation Responsible Sub-Organization: Not reported
Actual Return to Compliance Date: 1996-09-25 00:00:00.0
Scheduled Compliance Date: Not reported
Date of Request: Not reported
Date Response Received: Not reported
Request Agency: Not reported
Former Citation: Not reported

HAZNET:

Name: DONCO INDUSTRIES INC
Address: 894 INNES AVE
Address 2: Not reported
City,State,Zip: SAN FRANCISCO, CA 941240000
Contact: UNDELIVERABLE 1996 FEES FORM

Map ID
Direction
Distance
Elevation

MAP FINDINGS

Site

Database(s)

EDR ID Number
EPA ID Number

DONCO INDUSTRIES (Continued)

1015730663

Telephone:	--
Mailing Name:	Not reported
Mailing Address:	2401 UNION ST
Year:	1993
Gepaid:	CAD983608571
TSD EPA ID:	CAD043260702
CA Waste Code:	223 - Unspecified oil-containing waste
Disposal Method:	R01 - Recycler
Tons:	20.85
Year:	1993
Gepaid:	CAD983608571
TSD EPA ID:	CAD043260702
CA Waste Code:	221 - Waste oil and mixed oil
Disposal Method:	R01 - Recycler
Tons:	7.6
Year:	1992
Gepaid:	CAD983608571
TSD EPA ID:	CAD000633164
CA Waste Code:	181 - Other inorganic solid waste
Disposal Method:	D80 - Disposal, Land Fill
Tons:	232.5032
Year:	1992
Gepaid:	CAD983608571
TSD EPA ID:	CAD000633164
CA Waste Code:	181 - Other inorganic solid waste
Disposal Method:	03 -
Tons:	0
Year:	1992
Gepaid:	CAD983608571
TSD EPA ID:	CAD043260702
CA Waste Code:	223 - Unspecified oil-containing waste
Disposal Method:	R01 - Recycler
Tons:	6.1757
Year:	1992
Gepaid:	CAD983608571
TSD EPA ID:	NCD000648451
CA Waste Code:	331 - Off-specification, aged or surplus organics
Disposal Method:	14 -
Tons:	1.2
Additional Info:	
Year:	1993
Gen EPA ID:	CAD983608571
Shipment Date:	19930414
Creation Date:	9/6/1995 0:00:00
Receipt Date:	19930414
Manifest ID:	90226281
Trans EPA ID:	CAD000083121
Trans Name:	Not reported

Map ID
Direction
Distance
Elevation

MAP FINDINGS

Site

Database(s)

EDR ID Number
EPA ID Number

DONCO INDUSTRIES (Continued)

1015730663

Trans 2 EPA ID: Not reported
Trans 2 Name: Not reported
TSDf EPA ID: CAD043260702
Trans Name: Not reported
TSDf Alt EPA ID: Not reported
TSDf Alt Name: Not reported
Waste Code Description: 221 - Waste oil and mixed oil
RCRA Code: D018
Meth Code: R01 - Recycler
Quantity Tons: 7.6
Waste Quantity: 2000
Quantity Unit: G
Additional Code 1: Not reported
Additional Code 2: Not reported
Additional Code 3: Not reported
Additional Code 4: Not reported
Additional Code 5: Not reported

Shipment Date: 19930323
Creation Date: 9/6/1995 0:00:00
Receipt Date: 19930323
Manifest ID: 90226282
Trans EPA ID: CAD000083121
Trans Name: Not reported
Trans 2 EPA ID: Not reported
Trans 2 Name: Not reported
TSDf EPA ID: CAD043260702
Trans Name: Not reported
TSDf Alt EPA ID: CAD043260702
TSDf Alt Name: Not reported
Waste Code Description: 223 - Unspecified oil-containing waste
RCRA Code: F001
Meth Code: R01 - Recycler
Quantity Tons: 20.85
Waste Quantity: 5000
Quantity Unit: G
Additional Code 1: Not reported
Additional Code 2: Not reported
Additional Code 3: Not reported
Additional Code 4: Not reported
Additional Code 5: Not reported

HWP:

Name: DONCO INDUSTRIES INC
Address: 894 INNES AVE
City,State,Zip: SAN FRANCISCO, CA 941240000
EPA Id: CAD983608571
Cleanup Status: CLOSED
Latitude: 37.73208
Longitude: -122.3758
Facility Type: Historical - Non-Operating
Facility Size: Not reported
Team: Not reported
Supervisor: Not reported
Site Code: Not reported
Assembly District: 17
Senate District: 11

Map ID
Direction
Distance
Elevation

MAP FINDINGS

Site

Database(s)

EDR ID Number
EPA ID Number

DONCO INDUSTRIES (Continued)

1015730663

Public Information Officer: Not reported
Public Information Officer: Not reported
Closure:
EPA Id: CAD983608571
Facility Type: Historical - Non-Operating
Unit Names: UNIT1
Event Description: Closure Administrative - ISSUE CLOSURE VERIFICATION
Actual Date: 04/09/2018

CERS:
Name: DONCO INDUSTRIES INC
Address: 894 INNES AVE
City,State,Zip: SAN FRANCISCO, CA 941240000
Site ID: 198427
CERS ID: CAD983608571
CERS Description: Hazardous Waste

Affiliation:
Affiliation Type Desc: Supervisor
Entity Name: Julie Pettijohn
Entity Title: Not reported
Affiliation Address: Not reported
Affiliation City: Not reported
Affiliation State: Not reported
Affiliation Country: Not reported
Affiliation Zip: Not reported
Affiliation Phone: Not reported

Affiliation Type Desc: Lead Project Manager
Entity Name: ROBERT BOGGS
Entity Title: Not reported
Affiliation Address: Not reported
Affiliation City: Not reported
Affiliation State: Not reported
Affiliation Country: Not reported
Affiliation Zip: Not reported
Affiliation Phone: Not reported

Affiliation Type Desc: Facility Contact
Entity Name: UNDELIVERABLE 1996 FEES FORM
Entity Title: Not reported
Affiliation Address: --
Affiliation City: --
Affiliation State: 99
Affiliation Country: Not reported
Affiliation Zip: 999990000
Affiliation Phone: --

Affiliation Type Desc: Facility Owner
Entity Name: DON MANNING CHARLES JAMES
Entity Title: Not reported
Affiliation Address: 2401 UNION ST
Affiliation City: OAKLAND
Affiliation State: CA
Affiliation Country: Not reported
Affiliation Zip: 941240000

Map ID
Direction
Distance
Elevation

MAP FINDINGS

Site

Database(s)

EDR ID Number
EPA ID Number

DONCO INDUSTRIES (Continued)

1015730663

Affiliation Phone: 5102729922

Name: DONCO INDUSTRIES INC
Address: 894 INNES AVE
City,State,Zip: SAN FRANCISCO, CA 941240000
Site ID: 198427
CERS ID: 80001502
CERS Description: Corrective Action

Affiliation:

Affiliation Type Desc: Supervisor
Entity Name: Julie Pettijohn
Entity Title: Not reported
Affiliation Address: Not reported
Affiliation City: Not reported
Affiliation State: Not reported
Affiliation Country: Not reported
Affiliation Zip: Not reported
Affiliation Phone: Not reported

Affiliation Type Desc: Lead Project Manager
Entity Name: ROBERT BOGGS
Entity Title: Not reported
Affiliation Address: Not reported
Affiliation City: Not reported
Affiliation State: Not reported
Affiliation Country: Not reported
Affiliation Zip: Not reported
Affiliation Phone: Not reported

Affiliation Type Desc: Facility Contact
Entity Name: UNDELIVERABLE 1996 FEES FORM
Entity Title: Not reported
Affiliation Address: --
Affiliation City: --
Affiliation State: 99
Affiliation Country: Not reported
Affiliation Zip: 999990000
Affiliation Phone: --

Affiliation Type Desc: Facility Owner
Entity Name: DON MANNING CHARLES JAMES
Entity Title: Not reported
Affiliation Address: 2401 UNION ST
Affiliation City: OAKLAND
Affiliation State: CA
Affiliation Country: Not reported
Affiliation Zip: 941240000
Affiliation Phone: 5102729922

HWTS:

Name: DONCO INDUSTRIES INC
Address: 894 INNES AVE
Address 2: Not reported
City,State,Zip: SAN FRANCISCO, CA 941240000

Map ID
 Direction
 Distance
 Elevation

MAP FINDINGS

Site

Database(s)

EDR ID Number
 EPA ID Number

DONCO INDUSTRIES (Continued)

1015730663

EPA ID: CAD983608571
 Inactive Date: 06/30/1996
 Create Date: 06/18/1992
 Last Act Date: 08/10/2004
 Mailing Name: Not reported
 Mailing Address: 2401 UNION ST
 Mailing Address 2: Not reported
 Mailing City,State,Zip: OAKLAND, CA 946070000
 Owner Name: DON MANNING CHARLES JAMES
 Owner Address: 2401 UNION ST
 Owner Address 2: Not reported
 Owner City,State,Zip: OAKLAND, CA 941240000
 Contact Name: UNDELIVERABLE 1996 FEES FORM
 Contact Address: --
 Contact Address 2: Not reported
 City,State,Zip: --, 99 999990000

**AK205
 SE
 1/2-1
 0.800 mi.
 4226 ft.**

**DONCO INDUSTRIES INC
 894 INNES AVE
 SAN FRANCISCO, CA 94124**

**CA ENVIROSTOR 1000483603
 CA CHMIRS N/A**

Site 2 of 2 in cluster AK

**Relative:
 Higher
 Actual:
 27 ft.**

ENVIROSTOR:
 Name: DONCO INDUSTRIES INC
 Address: 894 INNES AVE
 City,State,Zip: SAN FRANCISCO, CA 941240000
 Facility ID: 80001502
 Status: Inactive - Needs Evaluation
 Status Date: 06/29/2009
 Site Code: Not reported
 Site Type: Corrective Action
 Site Type Detailed: Corrective Action
 Acres: 0
 NPL: NO
 Regulatory Agencies: NONE SPECIFIED
 Lead Agency: NONE SPECIFIED
 Program Manager: Not reported
 Supervisor: Julie Pettijohn
 Division Branch: Cleanup Berkeley
 Assembly: 17
 Senate: 11
 Special Program: Not reported
 Restricted Use: NO
 Site Mgmt Req: NONE SPECIFIED
 Funding: Not reported
 Latitude: 37.73208
 Longitude: -122.3758
 APN: NONE SPECIFIED
 Past Use: NONE SPECIFIED
 Potential COC: NONE SPECIFIED
 Confirmed COC: NONE SPECIFIED
 Potential Description: NONE SPECIFIED
 Alias Name: CAD983608571
 Alias Type: EPA Identification Number
 Alias Name: 200478
 Alias Type: Site Code - Historical
 Alias Name: 80001502

Map ID
Direction
Distance
Elevation

MAP FINDINGS

Site

Database(s)

EDR ID Number
EPA ID Number

DONCO INDUSTRIES INC (Continued)

1000483603

Alias Type:	Envirostor ID Number
Completed Info:	
Completed Area Name:	Not reported
Completed Sub Area Name:	Not reported
Completed Document Type:	Not reported
Completed Date:	Not reported
Comments:	Not reported
Future Area Name:	Not reported
Future Sub Area Name:	Not reported
Future Document Type:	Not reported
Future Due Date:	Not reported
Schedule Area Name:	Not reported
Schedule Sub Area Name:	Not reported
Schedule Document Type:	Not reported
Schedule Due Date:	Not reported
Schedule Revised Date:	Not reported
CHMIRS:	
Name:	Not reported
Address:	894 INNES AVE
City,State,Zip:	SAN FRANCISCO, CA
OES Incident Number:	2-1594
OES notification:	03/23/2002
OES Date:	Not reported
OES Time:	Not reported
Date Completed:	Not reported
Property Use:	Not reported
Agency Id Number:	Not reported
Agency Incident Number:	Not reported
Time Notified:	Not reported
Time Completed:	Not reported
Surrounding Area:	Not reported
Estimated Temperature:	Not reported
Property Management:	Not reported
More Than Two Substances Involved?:	Not reported
Resp Agency Personel # Of Decontaminated:	Not reported
Responding Agency Personel # Of Injuries:	Not reported
Responding Agency Personel # Of Fatalities:	Not reported
Others Number Of Decontaminated:	Not reported
Others Number Of Injuries:	Not reported
Others Number Of Fatalities:	Not reported
Vehicle Make/year:	Not reported
Vehicle License Number:	Not reported
Vehicle State:	Not reported
Vehicle Id Number:	Not reported
CA DOT PUC/ICC Number:	Not reported
Company Name:	Not reported
Reporting Officer Name/ID:	Not reported
Report Date:	Not reported
Facility Telephone:	Not reported
Waterway Involved:	Yes
Waterway:	India Basin/ San Francisco Bay
Spill Site:	Not reported
Cleanup By:	Unknown
Containment:	Not reported

Map ID
 Direction
 Distance
 Elevation

MAP FINDINGS

Site

Database(s)

EDR ID Number
 EPA ID Number

DONCO INDUSTRIES INC (Continued)

1000483603

What Happened: Not reported
 Type: Not reported
 Measure: Not reported
 Other: Not reported
 Date/Time: Not reported
 Year: 2002
 Agency: NRC
 Incident Date: 3/23/2002 12:00:00 AM
 Admin Agency: San Francisco County Health Department
 Amount: Not reported
 Contained: Unknown
 Site Type: Ship/Harbor/Port
 E Date: Not reported
 Substance: Unknown Oil
 Gallons: 0.000000
 Unknown: 0
 Substance #2: Not reported
 Substance #3: Not reported
 Evacuations: 0
 Number of Injuries: 0
 Number of Fatalities: 0
 #1 Pipeline: Not reported
 #2 Pipeline: Not reported
 #3 Pipeline: Not reported
 #1 Vessel >= 300 Tons: Not reported
 #2 Vessel >= 300 Tons: Not reported
 #3 Vessel >= 300 Tons: Not reported
 Evacs: Not reported
 Injuries: Not reported
 Fatafs: Not reported
 Comments: Not reported
 Description: Per The NRC: The Caller is reporting a diesel sheen. Caller stated the sheen covered the whole basin

AL206
WNW
1/2-1
0.970 mi.
5120 ft.

HAWLEY FORGE
2350 JERROLD AVE
SAN FRANCISCO, CA 94124

Site 1 of 2 in cluster AL

CA RESPONSE **S101007110**
CA ENVIROSTOR **N/A**
CA LUST
CA HIST CORTESE

Relative:
Higher
Actual:
17 ft.

RESPONSE:
 Name: POLITA HAWLEY FORGE
 Address: 2350 JERROLD AVENUE
 City,State,Zip: SAN FRANCISCO, CA 94124
 Facility ID: 38340029
 Site Type: State Response
 Site Type Detail: State Response or NPL
 Acres: 5.5
 National Priorities List: NO
 Cleanup Oversight Agencies: SMBRP
 Lead Agency Description: DTSC - Site Cleanup Program
 Project Manager: Not reported
 Supervisor: Denise Tsuji
 Division Branch: Cleanup Berkeley
 Site Code: 200304
 Site Mgmt. Req.: NONE SPECIFIED
 Assembly: 17

Map ID
Direction
Distance
Elevation

MAP FINDINGS

Site

Database(s)

EDR ID Number
EPA ID Number

HAWLEY FORGE (Continued)

S101007110

Senate: 11
Special Program Status: Not reported
Status: Certified
Status Date: 04/27/1993
Restricted Use: NO
Funding: Responsible Party
Latitude: 37.74626
Longitude: -122.4022
APN: 4343006
Past Use: NONE SPECIFIED
Potential COC : * Metals - Other Inorganic Solid Waste * OTHER ORGANIC SOLIDS *
CONTAMINATED SOIL * UNSPECIFIED OIL CONTAINING WASTE * WASTE OIL &
MIXED OIL Chromium VI Nickel
Confirmed COC: NONE SPECIFIED
Potential Description: NONE SPECIFIED
Alias Name: HAWLEY FORGE
Alias Type: Alternate Name
Alias Name: HAWLEY FORGE AND MANUFACTURING COMPANY
Alias Type: Alternate Name
Alias Name: POLITA HAWLER FORGE
Alias Type: Alternate Name
Alias Name: PORTEC-HAWLEY
Alias Type: Alternate Name
Alias Name: 4343006
Alias Type: APN
Alias Name: 110033612026
Alias Type: EPA (FRS #)
Alias Name: 200304
Alias Type: Project Code (Site Code)
Alias Name: 38340029
Alias Type: Envirostor ID Number

Completed Info:

Completed Area Name: PROJECT WIDE
Completed Sub Area Name: Not reported
Completed Document Type: Removal Action Completion Report
Completed Date: 04/23/1993
Comments: Completed RA. The removal included vacuuming 10 tons of dust from the building, building demolition, well installation, tank removal, and excavation and disposal of 4300 tons of soil, and 25,000 cubic feet concrete corrugated steel. Contamination was nickel, lead, chromium, copper and zinc. Cleanup was done to health-based standards. Groundwater monitoring wells were installed and a Bond posted for one year's monitoring to ensure levels remain below Maximum Contaminant Levels (MCL).

Completed Area Name: PROJECT WIDE
Completed Sub Area Name: Not reported
Completed Document Type: Remedial Investigation / Feasibility Study
Completed Date: 09/18/1992
Comments: Completed Focused RIFS.

Completed Area Name: PROJECT WIDE
Completed Sub Area Name: Not reported
Completed Document Type: Preliminary Endangerment Assessment Report
Completed Date: 03/23/1992
Comments: Completed PEA. Soil contaminated with nickel and petroleum hydrocarbons was moved in the late 1980's by the previous owner.

Map ID
Direction
Distance
Elevation

MAP FINDINGS

Site

Database(s)

EDR ID Number
EPA ID Number

HAWLEY FORGE (Continued)

S101007110

About 400 cubic yards from an adjacent remediated parcel were hauled off and 100 cubic yards were left in the site building.

Completed Area Name: PROJECT WIDE
Completed Sub Area Name: Not reported
Completed Document Type: Site Screening
Completed Date: 08/29/1991
Comments:

Completed Site Screening. The 1-1/2 acre site contains nickel and total petroleum hydrocarbons (TPH) in soil and groundwater at low levels ("just over detection limits" except for significant TPH). The former Hawley-Forge site generated metals and oils, but in 1988, contaminated soil was removed to one area of the facility, "under DHS oversight". This remaining 1000 to 1500 yards of soil will require remediation oversight.

Completed Area Name: PROJECT WIDE
Completed Sub Area Name: Not reported
Completed Document Type: Site Screening
Completed Date: 03/17/1988
Comments:

Completed Site Screening. Site cleanup prior to transfer to new owners (Hawley Forge in bankruptcy); preliminary assessment required based on lack of information.

Completed Area Name: PROJECT WIDE
Completed Sub Area Name: Not reported
Completed Document Type: * Cost Recovery Settlements/Decrees
Completed Date: 01/02/1997
Comments: Not reported

Completed Area Name: PROJECT WIDE
Completed Sub Area Name: Not reported
Completed Document Type: Certification
Completed Date: 04/26/1993
Comments: Not reported

Completed Area Name: PROJECT WIDE
Completed Sub Area Name: Not reported
Completed Document Type: * Discovery
Completed Date: 09/09/1981
Comments: Site Discovery. Facility was identified from 1954 Polk Directory.

Future Area Name: Not reported
Future Sub Area Name: Not reported
Future Document Type: Not reported
Future Due Date: Not reported
Schedule Area Name: Not reported
Schedule Sub Area Name: Not reported
Schedule Document Type: Not reported
Schedule Due Date: Not reported
Schedule Revised Date: Not reported

ENVIROSTOR:

Name: POLITA HAWLEY FORGE
Address: 2350 JERROLD AVENUE
City,State,Zip: SAN FRANCISCO, CA 94124
Facility ID: 38340029
Status: Certified

Map ID
Direction
Distance
Elevation

MAP FINDINGS

Site

Database(s)

EDR ID Number
EPA ID Number

HAWLEY FORGE (Continued)

S101007110

Status Date: 04/27/1993
Site Code: 200304
Site Type: State Response
Site Type Detailed: State Response or NPL
Acres: 5.5
NPL: NO
Regulatory Agencies: SMBRP
Lead Agency: SMBRP
Program Manager: Not reported
Supervisor: Denise Tsuji
Division Branch: Cleanup Berkeley
Assembly: 17
Senate: 11
Special Program: Not reported
Restricted Use: NO
Site Mgmt Req: NONE SPECIFIED
Funding: Responsible Party
Latitude: 37.74626
Longitude: -122.4022
APN: 4343006
Past Use: NONE SPECIFIED
Potential COC: * Metals - Other Inorganic Solid Waste * OTHER ORGANIC SOLIDS *
CONTAMINATED SOIL * UNSPECIFIED OIL CONTAINING WASTE * WASTE OIL &
MIXED OIL Chromium VI Nickel
Confirmed COC: NONE SPECIFIED
Potential Description: NONE SPECIFIED
Alias Name: HAWLEY FORGE
Alias Type: Alternate Name
Alias Name: HAWLEY FORGE AND MANUFACTURING COMPANY
Alias Type: Alternate Name
Alias Name: POLITA HAWLER FORGE
Alias Type: Alternate Name
Alias Name: PORTEC-HAWLEY
Alias Type: Alternate Name
Alias Name: 4343006
Alias Type: APN
Alias Name: 110033612026
Alias Type: EPA (FRS #)
Alias Name: 200304
Alias Type: Project Code (Site Code)
Alias Name: 38340029
Alias Type: Envirostor ID Number

Completed Info:

Completed Area Name: PROJECT WIDE
Completed Sub Area Name: Not reported
Completed Document Type: Removal Action Completion Report
Completed Date: 04/23/1993
Comments: Completed RA. The removal included vacuuming 10 tons of dust from the building, building demolition, well installation, tank removal, and excavation and disposal of 4300 tons of soil, and 25,000 cubic feet concrete corrugated steel. Contamination was nickel, lead, chromium, copper and zinc. Cleanup was done to health-based standards. Groundwater monitoring wells were installed and a Bond posted for one year's monitoring to ensure levels remain below Maximum Contaminant Levels (MCL).

Completed Area Name: PROJECT WIDE

Map ID
Direction
Distance
Elevation

MAP FINDINGS

Site

Database(s)

EDR ID Number
EPA ID Number

HAWLEY FORGE (Continued)

S101007110

Completed Sub Area Name: Not reported
Completed Document Type: Remedial Investigation / Feasibility Study
Completed Date: 09/18/1992
Comments: Completed Focused RIFS.

Completed Area Name: PROJECT WIDE
Completed Sub Area Name: Not reported
Completed Document Type: Preliminary Endangerment Assessment Report
Completed Date: 03/23/1992
Comments: Completed PEA. Soil contaminated with nickel and petroleum hydrocarbons was moved in the late 1980's by the previous owner. About 400 cubic yards from an adjacent remediated parcel were hauled off and 100 cubic yards were left in the site building.

Completed Area Name: PROJECT WIDE
Completed Sub Area Name: Not reported
Completed Document Type: Site Screening
Completed Date: 08/29/1991
Comments: Completed Site Screening. The 1-1/2 acre site contains nickel and total petroleum hydrocarbons (TPH) in soil and groundwater at low levels ("just over detection limits" except for significant TPH). The former Hawley-Forge site generated metals and oils, but in 1988, contaminated soil was removed to one area of the facility, "under DHS oversight". This remaining 1000 to 1500 yards of soil will require remediation oversight.

Completed Area Name: PROJECT WIDE
Completed Sub Area Name: Not reported
Completed Document Type: Site Screening
Completed Date: 03/17/1988
Comments: Completed Site Screening. Site cleanup prior to transfer to new owners (Hawley Forge in bankruptcy); preliminary assessment required based on lack of information.

Completed Area Name: PROJECT WIDE
Completed Sub Area Name: Not reported
Completed Document Type: * Cost Recovery Settlements/Decrees
Completed Date: 01/02/1997
Comments: Not reported

Completed Area Name: PROJECT WIDE
Completed Sub Area Name: Not reported
Completed Document Type: Certification
Completed Date: 04/26/1993
Comments: Not reported

Completed Area Name: PROJECT WIDE
Completed Sub Area Name: Not reported
Completed Document Type: * Discovery
Completed Date: 09/09/1981
Comments: Site Discovery. Facility was identified from 1954 Polk Directory.

Future Area Name: Not reported
Future Sub Area Name: Not reported
Future Document Type: Not reported
Future Due Date: Not reported
Schedule Area Name: Not reported

Map ID
Direction
Distance
Elevation

MAP FINDINGS

Site

Database(s)

EDR ID Number
EPA ID Number

HAWLEY FORGE (Continued)

S101007110

Schedule Sub Area Name: Not reported
Schedule Document Type: Not reported
Schedule Due Date: Not reported
Schedule Revised Date: Not reported

LUST REG 2:

Region: 2
Facility Id: 38-0604
Facility Status: Case Closed
Case Number: 10455
How Discovered: Not reported
Leak Cause: Not reported
Leak Source: Not reported
Date Leak Confirmed: Not reported
Oversight Program: LUST
Prelim. Site Assessment Workplan Submitted: Not reported
Preliminary Site Assessment Began: Not reported
Pollution Characterization Began: Not reported
Pollution Remediation Plan Submitted: Not reported
Date Remediation Action Underway: Not reported
Date Post Remedial Action Monitoring Began: Not reported

SAN FRANCISCO CO. LUST:

Name: Hawley Forge
Address: 2350 Jerrold Ave
City: San Francisco
Region: SAN FRANCISCO
Facility ID: 38-0604
Facility Status: Case Closed
Case Number: 10455
Case Type: Soil only
Release Date: 11/17/1992
Discovered Date: 11/2/1992
Substance: Diesel
Substance Qty: Not reported
How Discovered: Not reported
How Stopped: Not reported
Report Date: 11/17/1992
Case Closed: 8/31/1995
Closed Date: 8/31/1995
Leak Source: Not reported
Leak Cause: Not reported
Leak Confirmed: Not reported
Entered Date: 6/20/1995
Number of Wells: Not reported
Regional Board: San Francisco Bay Region
Local Agency: 38000
Lead Agency: Local Agency
Program: LOP
Responsible Party: Not reported
RP Address: Not reported
Operator: Not reported
Staff Initial: VP
Facility Staff: MA
Cross Street: UPTON ST
NOR Date: 6/20/1995

Map ID
Direction
Distance
Elevation

MAP FINDINGS

Site

Database(s)

EDR ID Number
EPA ID Number

HAWLEY FORGE (Continued)

S101007110

MTBE Current: Not reported
MTBE Current Date: Not reported
MTBE: NT
Maximum MTBE Soil: Not reported
Maximum MTBE GW: Not reported
MTBE DATE: Not reported
Review Date: Not reported
Workplan Submitted: Not reported
Assessment Underway: Not reported
Pollution Characterization: Not reported
Corrective Action Plan: Not reported
Remediation Underway: Not reported
Monitoring Begun: Not reported
Funding: Not reported
Interim Remediation: Not reported
Priority: Not reported
Abatement: Not reported
Enforcement Type: NOR
Enforcement Due Date: Not reported
Basin: Visitacion Valley
Beneficial Use: No
Lat/Long: Not reported
CUFID: Not reported
Suspended: No
Stopped Date: Not reported
Free Product: No
Depth to Grnd Wtr: Not reported
Gradient: Not reported
Benzene: Not reported
Primary Substance: Diesel fuel oil
Enforcement Type: Not reported
Amount of Free Produce: Not reported
Benzene Test: ND
Maximum Soil GW: ND
Max Soil Concentration: Not reported
TPH Tested: Not reported
Max TPH GW: Not reported
Max TPH Soil: Not reported
TPH Date: Not reported
Block: Not reported
Lot: Not reported
Notify: False
TPH Current: Not reported
TPH Current Date: Not reported
Grnd Wtr Qualifier: Not reported
Soil Qualifier: Not reported
Comments: Not reported
Summary: Not reported

LUST:

Name: HAWLEY FORGE
Address: 2350 JERROLD AVE
City,State,Zip: SAN FRANCISCO, CA 94124
Lead Agency: SAN FRANCISCO COUNTY LOP
Case Type: LUST Cleanup Site
Geo Track: http://geotracker.waterboards.ca.gov/profile_report.asp?global_id=T0607500527
Global Id: T0607500527

Map ID
Direction
Distance
Elevation

MAP FINDINGS

Site

Database(s)

EDR ID Number
EPA ID Number

HAWLEY FORGE (Continued)

S101007110

Latitude: 37.746287
Longitude: -122.402193
Status: Completed - Case Closed
Status Date: 08/31/1995
Case Worker: MA
RB Case Number: 38-0604
Local Agency: SAN FRANCISCO COUNTY LOP
File Location: Not reported
Local Case Number: 10455
Potential Media Affect: Soil
Potential Contaminants of Concern: Diesel
Site History: Not reported

LUST:

Global Id: T0607500527
Contact Type: Local Agency Caseworker
Contact Name: MAMDOUH AWWAD
Organization Name: SAN FRANCISCO COUNTY LOP
Address: 1390 MARKET STREET, #210
City: SAN FRANCISCO
Email: mamdouh.awwad@sfdph.org
Phone Number: Not reported

Global Id: T0607500527
Contact Type: Regional Board Caseworker
Contact Name: Regional Water Board
Organization Name: SAN FRANCISCO BAY RWQCB (REGION 2)
Address: 1515 CLAY ST SUITE 1400
City: OAKLAND
Email: Not reported
Phone Number: Not reported

LUST:

Global Id: T0607500527
Action Type: RESPONSE
Date: 11/05/1992
Action: Soil and Water Investigation Report

Global Id: T0607500527
Action Type: RESPONSE
Date: 03/13/1992
Action: Other Report / Document

Global Id: T0607500527
Action Type: RESPONSE
Date: 02/19/1992
Action: Corrective Action Plan / Remedial Action Plan

Global Id: T0607500527
Action Type: RESPONSE
Date: 05/14/1993
Action: Correspondence

Global Id: T0607500527
Action Type: RESPONSE
Date: 09/04/1992
Action: Correspondence

Map ID
Direction
Distance
Elevation

MAP FINDINGS

Site

Database(s)

EDR ID Number
EPA ID Number

HAWLEY FORGE (Continued)

S101007110

Global Id: T0607500527
Action Type: RESPONSE
Date: 08/12/1992
Action: Other Report / Document

Global Id: T0607500527
Action Type: Other
Date: 11/02/1992
Action: Leak Discovery

Global Id: T0607500527
Action Type: Other
Date: 01/02/1965
Action: Leak Reported

LUST:

Global Id: T0607500527
Status: Open - Case Begin Date
Status Date: 11/02/1992

Global Id: T0607500527
Status: Completed - Case Closed
Status Date: 08/31/1995

HIST CORTESE:

edr_fname: HAWLEY FORGE FACILITY
edr_fadd1: 2350 JERROLD
City,State,Zip: SAN FRANCISCO, CA
Region: CORTESE
Facility County Code: 38
Reg By: LTNKA
Reg Id: 38-0604

edr_fname: POLITA HAWLEY FORGE
edr_fadd1: 2350 JERROLD
City,State,Zip: SAN FRANCISCO, CA
Region: CORTESE
Facility County Code: 38
Reg By: CALSI
Reg Id: 38340029

AL207 **POLITA HAWLEY FORGE**
WNW **2350 JERROLD AVENUE**
1/2-1 **SAN FRANCISCO, CA 94124**
0.970 mi.
5120 ft. **Site 2 of 2 in cluster AL**

CA HIST Cal-Sites **S101482024**
CA CERS **N/A**

Relative: Calsite:
Higher Name: POLITA HAWLEY FORGE
Actual: Address: 2350 JERROLD AVENUE
17 ft. City: SAN FRANCISCO
Region: BERKELEY
Facility ID: 38340029
Facility Type: RP
Type: RESPONSIBLE PARTY
Branch: NC

Map ID
Direction
Distance
Elevation

MAP FINDINGS

Site

Database(s)

EDR ID Number
EPA ID Number

POLITA HAWLEY FORGE (Continued)

S101482024

Branch Name: NORTH COAST
File Name: Not reported
State Senate District: 04271993
Status: CERTIFIED AS HAVING BEEN REMEDIED SATISFACTORILY UNDER DTSC OVERSIGHT
Status Name: CERTIFIED
Lead Agency: DEPT OF TOXIC SUBSTANCES CONTROL
NPL: Not Listed
SIC Code: 34
SIC Name: MANU - FABRICATED METAL PRODUCTS
Access: Controlled
Cortese: Not reported
Hazardous Ranking Score: Not reported
Date Site Hazard Ranked: Not reported
Groundwater Contamination: Not reported
Staff Member Responsible for Site: Not reported
Supervisor Responsible for Site: Not reported
Region Water Control Board: SF
Region Water Control Board Name: SAN FRANCISCO BAY
Lat/Long Direction: Not reported
Lat/Long (dms): 0 0 0 / 0 0 0
Lat/long Method: Not reported
Lat/Long Description: Not reported
State Assembly District Code: 13
State Senate District Code: 03
Facility ID: 38340029
Activity: DISC
Activity Name: DISCOVERY
AWP Code: Not reported
Proposed Budget: 0
AWP Completion Date: Not reported
Revised Due Date: Not reported
Comments Date: 09091981
Est Person-Yrs to complete: 0
Estimated Size: Not reported
Request to Delete Activity: Not reported
Activity Status: CERT
Definition of Status: CERTIFIED
Liquids Removed (Gals): 0
Liquids Treated (Gals): 0
Action Included Capping: Not reported
Well Decommissioned: Not reported
Action Included Fencing: Not reported
Removal Action Certification: Not reported
Activity Comments: Not reported
For Commercial Reuse: 0
For Industrial Reuse: 0
For Residential Reuse: 0
Unknown Type: 0
Facility ID: 38340029
Activity: SS
Activity Name: SITE SCREENING
AWP Code: Not reported
Proposed Budget: 0
AWP Completion Date: Not reported
Revised Due Date: Not reported
Comments Date: 03171988
Est Person-Yrs to complete: 0

Map ID
Direction
Distance
Elevation

MAP FINDINGS

Site

Database(s)

EDR ID Number
EPA ID Number

POLITA HAWLEY FORGE (Continued)

S101482024

Estimated Size:	Not reported
Request to Delete Activity:	Not reported
Activity Status:	CERT
Definition of Status:	CERTIFIED
Liquids Removed (Gals):	0
Liquids Treated (Gals):	0
Action Included Capping:	Not reported
Well Decommissioned:	Not reported
Action Included Fencing:	Not reported
Removal Action Certification:	Not reported
Activity Comments:	Not reported
For Commercial Reuse:	0
For Industrial Reuse:	0
For Residential Reuse:	0
Unknown Type:	0
Facility ID:	38340029
Activity:	SS
Activity Name:	SITE SCREENING
AWP Code:	Not reported
Proposed Budget:	0
AWP Completion Date:	Not reported
Revised Due Date:	Not reported
Comments Date:	08291991
Est Person-Yrs to complete:	0
Estimated Size:	Not reported
Request to Delete Activity:	Not reported
Activity Status:	CERT
Definition of Status:	CERTIFIED
Liquids Removed (Gals):	0
Liquids Treated (Gals):	0
Action Included Capping:	Not reported
Well Decommissioned:	Not reported
Action Included Fencing:	Not reported
Removal Action Certification:	Not reported
Activity Comments:	Not reported
For Commercial Reuse:	0
For Industrial Reuse:	0
For Residential Reuse:	0
Unknown Type:	0
Facility ID:	38340029
Activity:	PEA
Activity Name:	PRELIMINARY ENDANGERMENT ASSESSMENT
AWP Code:	Not reported
Proposed Budget:	0
AWP Completion Date:	Not reported
Revised Due Date:	Not reported
Comments Date:	03231992
Est Person-Yrs to complete:	0
Estimated Size:	Not reported
Request to Delete Activity:	Not reported
Activity Status:	CERT
Definition of Status:	CERTIFIED
Liquids Removed (Gals):	0
Liquids Treated (Gals):	0
Action Included Capping:	Not reported
Well Decommissioned:	Not reported
Action Included Fencing:	Not reported

Map ID
Direction
Distance
Elevation

MAP FINDINGS

Site

Database(s)

EDR ID Number
EPA ID Number

POLITA HAWLEY FORGE (Continued)

S101482024

Removal Action Certification: Not reported
Activity Comments: Not reported
For Commercial Reuse: 0
For Industrial Reuse: 0
For Residential Reuse: 0
Unknown Type: 0
Facility ID: 38340029
Activity: FRIFS
Activity Name: FOCUSED REMEDIAL INVESTIGATION/FEASIBILITY STUDY
AWP Code: Not reported
Proposed Budget: 0
AWP Completion Date: Not reported
Revised Due Date: Not reported
Comments Date: 09181992
Est Person-Yrs to complete: 0
Estimated Size: Not reported
Request to Delete Activity: Not reported
Activity Status: CERT
Definition of Status: CERTIFIED
Liquids Removed (Gals): 0
Liquids Treated (Gals): 0
Action Included Capping: Not reported
Well Decommissioned: Not reported
Action Included Fencing: Not reported
Removal Action Certification: Not reported
Activity Comments: Not reported
For Commercial Reuse: 0
For Industrial Reuse: 0
For Residential Reuse: 0
Unknown Type: 0
Facility ID: 38340029
Activity: RA
Activity Name: REMOVAL ACTION
AWP Code: Not reported
Proposed Budget: 0
AWP Completion Date: Not reported
Revised Due Date: Not reported
Comments Date: 04231993
Est Person-Yrs to complete: 0
Estimated Size: Not reported
Request to Delete Activity: Not reported
Activity Status: CERT
Definition of Status: CERTIFIED
Liquids Removed (Gals): 4300
Liquids Treated (Gals): 0
Action Included Capping: Not reported
Well Decommissioned: Not reported
Action Included Fencing: Not reported
Removal Action Certification: N
Activity Comments: TEN TONS OF DUST VACUUMED; BUILDING DEMOLITION; WELL INSTALLATION; TANK
REMOVAL; REMOVAL OF 4,300 TONS OF SOIL; AND POST REMOVAL SAMPLING
For Commercial Reuse: 0
For Industrial Reuse: 0
For Residential Reuse: 0
Unknown Type: 0
Facility ID: 38340029
Activity: CERT

Map ID
Direction
Distance
Elevation

MAP FINDINGS

Site

Database(s)

EDR ID Number
EPA ID Number

POLITA HAWLEY FORGE (Continued)

S101482024

Activity Name: CERTIFICATION
AWP Code: Not reported
Proposed Budget: 0
AWP Completion Date: Not reported
Revised Due Date: Not reported
Comments Date: 04261993
Est Person-Yrs to complete: 0
Estimated Size: Not reported
Request to Delete Activity: Not reported
Activity Status: CERT
Definition of Status: CERTIFIED
Liquids Removed (Gals): 0
Liquids Treated (Gals): 0
Action Included Capping: Not reported
Well Decommissioned: Not reported
Action Included Fencing: Not reported
Removal Action Certification: Not reported
Activity Comments: Not reported
For Commercial Reuse: 5.50000
For Industrial Reuse: 0
For Residential Reuse: 0
Unknown Type: 0
Facility ID: 38340029
Activity: COST
Activity Name: COST RECOVERY
AWP Code: SETTL
Proposed Budget: 0
AWP Completion Date: Not reported
Revised Due Date: Not reported
Comments Date: 01021997
Est Person-Yrs to complete: 0
Estimated Size: Not reported
Request to Delete Activity: Not reported
Activity Status: CERT
Definition of Status: CERTIFIED
Liquids Removed (Gals): 0
Liquids Treated (Gals): 0
Action Included Capping: Not reported
Well Decommissioned: Not reported
Action Included Fencing: Not reported
Removal Action Certification: Not reported
Activity Comments: Not reported
For Commercial Reuse: 0
For Industrial Reuse: 0
For Residential Reuse: 0
Unknown Type: 0
Alternate Address: 2250 JERROLD AVENUE
Alternate City,St,Zip: SAN FRANCISCO, CA 94124
Alternate Address: 2230 JERROLD AVENUE
Alternate City,St,Zip: SAN FRANCISCO, CA 94124
Alternate Address: 2350 JERROLD AVENUE
Alternate City,St,Zip: SAN FRANCISCO, CA 94124
Alternate Address: 2265-2351 JERROLD AVE AT BARNEVELD ST
Alternate City,St,Zip: SAN FRANCISCO, CA 94124
Background Info: The site was the former location of the Polita-Hawley Forge plant which went bankrupt in 1988. Due to historical past uses, metals and petroleum hydrocarbons were released to the soil.

Map ID
Direction
Distance
Elevation

MAP FINDINGS

Site

Database(s)

EDR ID Number
EPA ID Number

POLITA HAWLEY FORGE (Continued)

S101482024

Comments Date: 03171988
Comments: Completed Site Screening. Site cleanup prior to transfer to new
Comments Date: 03171988
Comments: owners (Hawley Forge in bankruptcy); preliminary assessment
Comments Date: 03171988
Comments: required based on lack of information.
Comments Date: 03231992
Comments: Completed PEA. Soil contaminated with nickel and petroleum
Comments Date: 03231992
Comments: hydrocarbons was moved in the late 1980's by the previous owner.
Comments Date: 03231992
Comments: About 400 cubic yards from an adjacent remediated parcel were
Comments Date: 03231992
Comments: hauled off and 100 cubic yards were left in the site building.
Comments Date: 04231993
Comments: Completed RA. The removal included vacuuming 10 tons of dust
Comments Date: 04231993
Comments: from the building, building demolition, well installation, tank
Comments Date: 04231993
Comments: removal, and excavation and disposal of 4300 tons of soil, and
Comments Date: 04231993
Comments: 25,000 cubic feet concrete corrugated steel. Contamination was
Comments Date: 04231993
Comments: nickel, lead, chromium, copper and zinc. Cleanup was done to
Comments Date: 04231993
Comments: health-based standards. Groundwater monitoring wells were
Comments Date: 04231993
Comments: installed and a Bond posted for one year's monitoring to ensure
Comments Date: 04231993
Comments: levels remain below Maximum Contaminant Levels (MCL).
Comments Date: 04261993
Comments: Certified Site.
Comments Date: 06191992
Comments: The Hazardous Ranking System score (US EPA) is 3.85. The site
Comments Date: 06191992
Comments: is a vacant 5-part warehouse. The surrounding neighborhood is
Comments Date: 06191992
Comments: primarily industrial with numerous food processing and
Comments Date: 06191992
Comments: distribution businesses. The nearest residences are 1/3 mile to
Comments Date: 06191992
Comments: the west, uphill beyond the 101 freeway. Although there is no
Comments Date: 06191992
Comments: evidence of nearby groundwater usage, the water is assumed to be
Comments Date: 06191992
Comments: used for industrial purposes 1.5 miles away. Soil contaminated
Comments Date: 06191992
Comments: with nickel and petroleum hydrocarbons totals roughly 2000 yd3.
Comments Date: 06191992
Comments: Investigation is ongoing to characterize the extent of
Comments Date: 06191992
Comments: contamination and an RI/FS is being prepared for DTSC review.
Comments Date: 06191992
Comments: The removal will then begin with the vacuuming of nickel dust
Comments Date: 06191992
Comments: from the rafters. The City approved its CEQA Negative
Comments Date: 06191992

Map ID
Direction
Distance
Elevation

MAP FINDINGS

Site

Database(s)

EDR ID Number
EPA ID Number

POLITA HAWLEY FORGE (Continued)

S101482024

Comments: Declaration for the remediation and building construction after
Comments Date: 06191992
Comments: no comments were received during the public comment period.
Comments Date: 08291991
Comments: Completed Site Screening. The 1-1/2 acre site contains nickel
Comments Date: 08291991
Comments: and total petroleum hydrocarbons (TPH) in soil and groundwater
Comments Date: 08291991
Comments: at low levels ("just over detection limits" except for
Comments Date: 08291991
Comments: significant TPH). The former Hawley-Forge site generated metals
Comments Date: 08291991
Comments: and oils, but in 1988, contaminated soil was removed to one area
Comments Date: 08291991
Comments: of the facility, "under DHS oversight". This remaining 1000 to
Comments Date: 08291991
Comments: 1500 yards of soil will require remediation oversight.
Comments Date: 09091981
Comments: Site Discovery. Facility was identified from 1954 Polk
Comments Date: 09091981
Comments: Directory.
Comments Date: 09181992
Comments: Completed Focused RIFS.
Comments Date: 12161981
Comments: Facility drive-by. Currently Portec-Hawley. No problems
Comments Date: 12161981
Comments: observed based on drive-by investigation.
ID Name: CALSTARS CODE
ID Value: 200304
Alternate Name: HAWLEY FORGE AND MANUFACTURING COMPANY
Alternate Name: PORTEC-HAWLEY
Alternate Name: POLITA HAWLEY FORGE
Alternate Name: POLITA HAWLER FORGE
Alternate Name: HAWLEY FORGE
Alternate Name: Not reported
Special Programs Code: Not reported
Special Programs Name: Not reported

CERS:

Name: POLITA HAWLEY FORGE
Address: 2350 JERROLD AVENUE
City,State,Zip: SAN FRANCISCO, CA 94124
Site ID: 341573
CERS ID: 38340029
CERS Description: State Response

Affiliation:

Affiliation Type Desc: Supervisor
Entity Name: DENISE TSUJI
Entity Title: Not reported
Affiliation Address: Not reported
Affiliation City: Not reported
Affiliation State: Not reported
Affiliation Country: Not reported
Affiliation Zip: Not reported
Affiliation Phone: Not reported

Map ID
Direction
Distance
Elevation

MAP FINDINGS

Site

Database(s)

EDR ID Number
EPA ID Number

208
South
1/2-1
0.980 mi.
5172 ft.

BAYVIEW PLUME STUDY AREA
NEAR INTERSECTION OF SHAFTER AVENUE AND HAWES STREET
SAN FRANCISCO, CA 94124

CA ENVIROSTOR S107735890
N/A

Relative:
Higher
Actual:
22 ft.

ENVIROSTOR:
Name: BAYVIEW PLUME STUDY AREA
Address: NEAR INTERSECTION OF SHAFTER AVENUE AND HAWES STREET
City,State,Zip: SAN FRANCISCO, CA 94124
Facility ID: 70000015
Status: Inactive - Needs Evaluation
Status Date: 07/26/2011
Site Code: 201572
Site Type: Evaluation
Site Type Detailed: Evaluation
Acres: 10
NPL: NO
Regulatory Agencies: SMBRP
Lead Agency: SMBRP
Program Manager: Not reported
Supervisor: Karen Toth
Division Branch: Cleanup Berkeley
Assembly: 17
Senate: 11
Special Program: Not reported
Restricted Use: NO
Site Mgmt Req: NONE SPECIFIED
Funding: Orphan Funds
Latitude: 37.72695
Longitude: -122.3834
APN: NONE SPECIFIED
Past Use: DRY CLEANING
Potential COC: Tetrachloroethylene (PCE)
Confirmed COC: Tetrachloroethylene (PCE)
Potential Description: OTH, SV
Alias Name: 110033618020
Alias Type: EPA (FRS #)
Alias Name: 201572
Alias Type: Project Code (Site Code)
Alias Name: 70000015
Alias Type: Envirostor ID Number

Completed Info:

Completed Area Name: PROJECT WIDE
Completed Sub Area Name: Not reported
Completed Document Type: Remedial Investigation Workplan
Completed Date: 09/01/2005
Comments: Remedial Investigation Workplan approved.

Completed Area Name: PROJECT WIDE
Completed Sub Area Name: Not reported
Completed Document Type: Technical Report
Completed Date: 01/19/2006
Comments: Technical memorandum approved showing higher VOC concentrations in soil gas at depth. Additional investigation recommended.

Completed Area Name: PROJECT WIDE
Completed Sub Area Name: Not reported
Completed Document Type: Fieldwork

Map ID
Direction
Distance
Elevation

MAP FINDINGS

Site

Database(s)

EDR ID Number
EPA ID Number

BAYVIEW PLUME STUDY AREA (Continued)

S107735890

Completed Date: 01/06/2006
Comments: Groundwater sampling completed.

Completed Area Name: PROJECT WIDE
Completed Sub Area Name: Not reported
Completed Document Type: Technical Report
Completed Date: 03/10/2006
Comments: Not reported

Completed Area Name: PROJECT WIDE
Completed Sub Area Name: Not reported
Completed Document Type: Fieldwork
Completed Date: 01/05/2007
Comments: Fieldwork was soil sampling in area around Revere and Jenning Streets to look for the source area of the plume.

Completed Area Name: PROJECT WIDE
Completed Sub Area Name: Not reported
Completed Document Type: Technical Report
Completed Date: 04/02/2007
Comments: Levels were detected above CHHSLs value. Based on the results it appears to be related to volatilization of groundwater. No source has been identified to date.

Completed Area Name: PROJECT WIDE
Completed Sub Area Name: Not reported
Completed Document Type: Remedial Investigation Workplan
Completed Date: 10/31/2006
Comments: Approved for two mobilizations.

Completed Area Name: PROJECT WIDE
Completed Sub Area Name: Not reported
Completed Document Type: Remedial Investigation Workplan
Completed Date: 05/19/2010
Comments: Workplan is approved by email. Work will be scheduled the week of June 21, 2010.

Completed Area Name: PROJECT WIDE
Completed Sub Area Name: Not reported
Completed Document Type: Fieldwork
Completed Date: 07/02/2010
Comments: All field work completed. (6/21 - 7/2)

Completed Area Name: PROJECT WIDE
Completed Sub Area Name: Not reported
Completed Document Type: Remedial Investigation Report
Completed Date: 01/03/2011
Comments: Not reported

Completed Area Name: PROJECT WIDE
Completed Sub Area Name: Not reported
Completed Document Type: State/Federal Funded Site Work Order
Completed Date: 05/17/2006
Comments: Work Order Amendment #3 issued to Weiss Associates for additional sampling

Completed Area Name: PROJECT WIDE

Map ID
Direction
Distance
Elevation

MAP FINDINGS

Site

Database(s)

EDR ID Number
EPA ID Number

BAYVIEW PLUME STUDY AREA (Continued)

S107735890

Completed Sub Area Name: Not reported
Completed Document Type: State/Federal Funded Site Contract
Completed Date: 06/04/2009
Comments: Fully executed on June 4, 2009

Completed Area Name: PROJECT WIDE
Completed Sub Area Name: Not reported
Completed Document Type: Correspondence
Completed Date: 01/04/2011
Comments: Not reported

Completed Area Name: PROJECT WIDE
Completed Sub Area Name: Not reported
Completed Document Type: Correspondence
Completed Date: 12/01/2000
Comments: Responses for Various sites

Completed Area Name: PROJECT WIDE
Completed Sub Area Name: Not reported
Completed Document Type: State/Federal Funded Site Work Order
Completed Date: 09/15/2009
Comments: Work Order-001 for a field investigation of the Bayview Plume, including a workplan, field work, and a technical memo.

Completed Area Name: PROJECT WIDE
Completed Sub Area Name: Not reported
Completed Document Type: Triage Meeting
Completed Date: 07/08/2015
Comments: Triage meeting held between Jennifer Boruck, Karen Toth, Leslie Fredrickson & Amilia Glikman. Next step identified as preparation of a NFCRA.

Future Area Name: Not reported
Future Sub Area Name: Not reported
Future Document Type: Not reported
Future Due Date: Not reported
Schedule Area Name: Not reported
Schedule Sub Area Name: Not reported
Schedule Document Type: Not reported
Schedule Due Date: Not reported
Schedule Revised Date: Not reported

209
NNW
1/2-1
0.995 mi.
5254 ft.

INFOIMAGE, INC.
890 PENNSYLVANIA AVENUE
SAN FRANCISCO, CA 94107

CA ENVIROSTOR S101482027
N/A

Relative:
Higher
Actual:
49 ft.

ENVIROSTOR:
Name: INFOIMAGE, INC.
Address: 890 PENNSYLVANIA AVENUE
City,State,Zip: SAN FRANCISCO, CA 94107
Facility ID: 38400002
Status: Inactive - Needs Evaluation
Status Date: 12/01/1992
Site Code: 200624
Site Type: Evaluation
Site Type Detailed: Evaluation

Map ID
Direction
Distance
Elevation

MAP FINDINGS

Site

Database(s)

EDR ID Number
EPA ID Number

INFOIMAGE, INC. (Continued)

S101482027

Acres: Not reported
NPL: NO
Regulatory Agencies: NONE SPECIFIED
Lead Agency: NONE SPECIFIED
Program Manager: Not reported
Supervisor: Denise Tsuji
Division Branch: Cleanup Berkeley
Assembly: 17
Senate: 11
Special Program: Not reported
Restricted Use: NO
Site Mgmt Req: NONE SPECIFIED
Funding: Not reported
Latitude: 37.75576
Longitude: -122.3933
APN: 4167012
Past Use: NONE SPECIFIED
Potential COC: * CONTAMINATED SOIL Lead
Confirmed COC: NONE SPECIFIED
Potential Description: NONE SPECIFIED
Alias Name: 4167012
Alias Type: APN
Alias Name: 200624
Alias Type: Project Code (Site Code)
Alias Name: 38400002
Alias Type: Envirostor ID Number

Completed Info:

Completed Area Name: PROJECT WIDE
Completed Sub Area Name: Not reported
Completed Document Type: Site Screening
Completed Date: 12/01/1992
Comments: Presence of lead above 1000 ppm and TPH above 200,000 ppm. The last use of the site was for storage of construction debris. Prior use as a grain milling operation and grain elevator. Aerial photos from 1948 shows six railroad spurs across site. Infoimage bought the property from the Pennsylvania Avenue Associates in September 1988. Pennsylvania Avenue Associates purchased the site from the Union Pacific Railroad in April 1988. Union Pacific owned the site from at least 1919. Lead in several samples exceeds 1000 ppm and TPH is up to 200,000 ppm.

Completed Area Name: PROJECT WIDE
Completed Sub Area Name: Not reported
Completed Document Type: Site Screening
Completed Date: 09/30/1999
Comments: Remediation occurred, but there is no available copy of the report documenting the work.

Future Area Name: Not reported
Future Sub Area Name: Not reported
Future Document Type: Not reported
Future Due Date: Not reported
Schedule Area Name: Not reported
Schedule Sub Area Name: Not reported
Schedule Document Type: Not reported
Schedule Due Date: Not reported
Schedule Revised Date: Not reported

Count: 6 records.

ORPHAN SUMMARY

City	EDR ID	Site Name	Site Address	Zip	Database(s)
SAN FRANCISCO	S126984269	CANDLESTICK POINT ST.RECREATION AR	CANDLESTICK POINT EAST OF MONS	94124	CA SWF/LF
SAN FRANCISCO	S106235153	CATELLUS - MISSION BAY PROJECT	CRISS 3RD & MARIPOSA		CA CPS-SLIC
SAN FRANCISCO	S127035089	POTRERO POWER PLANT - POTRERO POWE	HUMBOLDT ST. BETWEEN ILLINOIS	94107	CA CPS-SLIC
SAN FRANCISCO	S127035088	POTRERO POWER PLANT - POTRERO POWE	HUMBOLDT ST. BETWEEN ILLINOIS	94107	CA CPS-SLIC
SAN FRANCISCO	1003878907	PG&E GAS PLANT SAN FRANCISCO 502 1	KING NR 3RD ST	94107	SEMS-ARCHIVE
SAN FRANCISCO	S127035090	POTRERO POWER STATION - PRIVATELY	LOUISIANA ST. BETWEEN HUMBOLDT	94107	CA CPS-SLIC

GOVERNMENT RECORDS SEARCHED / DATA CURRENCY TRACKING

To maintain currency of the following federal and state databases, EDR contacts the appropriate governmental agency on a monthly or quarterly basis, as required.

Number of Days to Update: Provides confirmation that EDR is reporting records that have been updated within 90 days from the date the government agency made the information available to the public.

STANDARD ENVIRONMENTAL RECORDS

Federal NPL site list

NPL: National Priority List

National Priorities List (Superfund). The NPL is a subset of CERCLIS and identifies over 1,200 sites for priority cleanup under the Superfund Program. NPL sites may encompass relatively large areas. As such, EDR provides polygon coverage for over 1,000 NPL site boundaries produced by EPA's Environmental Photographic Interpretation Center (EPIC) and regional EPA offices.

Date of Government Version: 12/30/2020	Source: EPA
Date Data Arrived at EDR: 01/14/2021	Telephone: N/A
Date Made Active in Reports: 02/09/2021	Last EDR Contact: 01/14/2021
Number of Days to Update: 26	Next Scheduled EDR Contact: 04/12/2021
	Data Release Frequency: Quarterly

NPL Site Boundaries

Sources:

EPA's Environmental Photographic Interpretation Center (EPIC)
Telephone: 202-564-7333

EPA Region 1
Telephone 617-918-1143

EPA Region 6
Telephone: 214-655-6659

EPA Region 3
Telephone 215-814-5418

EPA Region 7
Telephone: 913-551-7247

EPA Region 4
Telephone 404-562-8033

EPA Region 8
Telephone: 303-312-6774

EPA Region 5
Telephone 312-886-6686

EPA Region 9
Telephone: 415-947-4246

EPA Region 10
Telephone 206-553-8665

Proposed NPL: Proposed National Priority List Sites

A site that has been proposed for listing on the National Priorities List through the issuance of a proposed rule in the Federal Register. EPA then accepts public comments on the site, responds to the comments, and places on the NPL those sites that continue to meet the requirements for listing.

Date of Government Version: 12/30/2020	Source: EPA
Date Data Arrived at EDR: 01/14/2021	Telephone: N/A
Date Made Active in Reports: 02/09/2021	Last EDR Contact: 01/14/2021
Number of Days to Update: 26	Next Scheduled EDR Contact: 04/12/2021
	Data Release Frequency: Quarterly

NPL LIENS: Federal Superfund Liens

Federal Superfund Liens. Under the authority granted the USEPA by CERCLA of 1980, the USEPA has the authority to file liens against real property in order to recover remedial action expenditures or when the property owner received notification of potential liability. USEPA compiles a listing of filed notices of Superfund Liens.

GOVERNMENT RECORDS SEARCHED / DATA CURRENCY TRACKING

Date of Government Version: 10/15/1991
Date Data Arrived at EDR: 02/02/1994
Date Made Active in Reports: 03/30/1994
Number of Days to Update: 56

Source: EPA
Telephone: 202-564-4267
Last EDR Contact: 08/15/2011
Next Scheduled EDR Contact: 11/28/2011
Data Release Frequency: No Update Planned

Federal Delisted NPL site list

Delisted NPL: National Priority List Deletions

The National Oil and Hazardous Substances Pollution Contingency Plan (NCP) establishes the criteria that the EPA uses to delete sites from the NPL. In accordance with 40 CFR 300.425.(e), sites may be deleted from the NPL where no further response is appropriate.

Date of Government Version: 12/30/2020
Date Data Arrived at EDR: 01/14/2021
Date Made Active in Reports: 02/09/2021
Number of Days to Update: 26

Source: EPA
Telephone: N/A
Last EDR Contact: 01/14/2021
Next Scheduled EDR Contact: 04/12/2021
Data Release Frequency: Quarterly

Federal CERCLIS list

FEDERAL FACILITY: Federal Facility Site Information listing

A listing of National Priority List (NPL) and Base Realignment and Closure (BRAC) sites found in the Comprehensive Environmental Response, Compensation and Liability Information System (CERCLIS) Database where EPA Federal Facilities Restoration and Reuse Office is involved in cleanup activities.

Date of Government Version: 04/03/2019
Date Data Arrived at EDR: 04/05/2019
Date Made Active in Reports: 05/14/2019
Number of Days to Update: 39

Source: Environmental Protection Agency
Telephone: 703-603-8704
Last EDR Contact: 12/23/2020
Next Scheduled EDR Contact: 04/12/2021
Data Release Frequency: Varies

SEMS: Superfund Enterprise Management System

SEMS (Superfund Enterprise Management System) tracks hazardous waste sites, potentially hazardous waste sites, and remedial activities performed in support of EPA's Superfund Program across the United States. The list was formerly known as CERCLIS, renamed to SEMS by the EPA in 2015. The list contains data on potentially hazardous waste sites that have been reported to the USEPA by states, municipalities, private companies and private persons, pursuant to Section 103 of the Comprehensive Environmental Response, Compensation, and Liability Act (CERCLA). This dataset also contains sites which are either proposed to or on the National Priorities List (NPL) and the sites which are in the screening and assessment phase for possible inclusion on the NPL.

Date of Government Version: 12/30/2020
Date Data Arrived at EDR: 01/14/2021
Date Made Active in Reports: 02/18/2021
Number of Days to Update: 35

Source: EPA
Telephone: 800-424-9346
Last EDR Contact: 01/14/2021
Next Scheduled EDR Contact: 04/26/2021
Data Release Frequency: Quarterly

Federal CERCLIS NFRAP site list

SEMS-ARCHIVE: Superfund Enterprise Management System Archive

GOVERNMENT RECORDS SEARCHED / DATA CURRENCY TRACKING

SEMS-ARCHIVE (Superfund Enterprise Management System Archive) tracks sites that have no further interest under the Federal Superfund Program based on available information. The list was formerly known as the CERCLIS-NFRAP, renamed to SEMS ARCHIVE by the EPA in 2015. EPA may perform a minimal level of assessment work at a site while it is archived if site conditions change and/or new information becomes available. Archived sites have been removed and archived from the inventory of SEMS sites. Archived status indicates that, to the best of EPA's knowledge, assessment at a site has been completed and that EPA has determined no further steps will be taken to list the site on the National Priorities List (NPL), unless information indicates this decision was not appropriate or other considerations require a recommendation for listing at a later time. The decision does not necessarily mean that there is no hazard associated with a given site; it only means that, based upon available information, the location is not judged to be potential NPL site.

Date of Government Version: 12/30/2020	Source: EPA
Date Data Arrived at EDR: 01/14/2021	Telephone: 800-424-9346
Date Made Active in Reports: 02/18/2021	Last EDR Contact: 01/14/2021
Number of Days to Update: 35	Next Scheduled EDR Contact: 04/26/2021
	Data Release Frequency: Quarterly

Federal RCRA CORRACTS facilities list

CORRACTS: Corrective Action Report

CORRACTS identifies hazardous waste handlers with RCRA corrective action activity.

Date of Government Version: 12/14/2020	Source: EPA
Date Data Arrived at EDR: 12/17/2020	Telephone: 800-424-9346
Date Made Active in Reports: 12/22/2020	Last EDR Contact: 12/17/2020
Number of Days to Update: 5	Next Scheduled EDR Contact: 04/05/2021
	Data Release Frequency: Quarterly

Federal RCRA non-CORRACTS TSD facilities list

RCRA-TSDF: RCRA - Treatment, Storage and Disposal

RCRAInfo is EPA's comprehensive information system, providing access to data supporting the Resource Conservation and Recovery Act (RCRA) of 1976 and the Hazardous and Solid Waste Amendments (HSWA) of 1984. The database includes selective information on sites which generate, transport, store, treat and/or dispose of hazardous waste as defined by the Resource Conservation and Recovery Act (RCRA). Transporters are individuals or entities that move hazardous waste from the generator offsite to a facility that can recycle, treat, store, or dispose of the waste. TSDFs treat, store, or dispose of the waste.

Date of Government Version: 12/14/2020	Source: Environmental Protection Agency
Date Data Arrived at EDR: 12/17/2020	Telephone: (415) 495-8895
Date Made Active in Reports: 12/22/2020	Last EDR Contact: 12/17/2020
Number of Days to Update: 5	Next Scheduled EDR Contact: 04/05/2021
	Data Release Frequency: Quarterly

Federal RCRA generators list

RCRA-LQG: RCRA - Large Quantity Generators

RCRAInfo is EPA's comprehensive information system, providing access to data supporting the Resource Conservation and Recovery Act (RCRA) of 1976 and the Hazardous and Solid Waste Amendments (HSWA) of 1984. The database includes selective information on sites which generate, transport, store, treat and/or dispose of hazardous waste as defined by the Resource Conservation and Recovery Act (RCRA). Large quantity generators (LQGs) generate over 1,000 kilograms (kg) of hazardous waste, or over 1 kg of acutely hazardous waste per month.

Date of Government Version: 12/14/2020	Source: Environmental Protection Agency
Date Data Arrived at EDR: 12/17/2020	Telephone: (415) 495-8895
Date Made Active in Reports: 12/22/2020	Last EDR Contact: 12/17/2020
Number of Days to Update: 5	Next Scheduled EDR Contact: 04/05/2021
	Data Release Frequency: Quarterly

GOVERNMENT RECORDS SEARCHED / DATA CURRENCY TRACKING

RCRA-SQG: RCRA - Small Quantity Generators

RCRAInfo is EPA's comprehensive information system, providing access to data supporting the Resource Conservation and Recovery Act (RCRA) of 1976 and the Hazardous and Solid Waste Amendments (HSWA) of 1984. The database includes selective information on sites which generate, transport, store, treat and/or dispose of hazardous waste as defined by the Resource Conservation and Recovery Act (RCRA). Small quantity generators (SQGs) generate between 100 kg and 1,000 kg of hazardous waste per month.

Date of Government Version: 12/14/2020	Source: Environmental Protection Agency
Date Data Arrived at EDR: 12/17/2020	Telephone: (415) 495-8895
Date Made Active in Reports: 12/22/2020	Last EDR Contact: 12/17/2020
Number of Days to Update: 5	Next Scheduled EDR Contact: 04/05/2021
	Data Release Frequency: Quarterly

RCRA-VSQG: RCRA - Very Small Quantity Generators (Formerly Conditionally Exempt Small Quantity Generators)

RCRAInfo is EPA's comprehensive information system, providing access to data supporting the Resource Conservation and Recovery Act (RCRA) of 1976 and the Hazardous and Solid Waste Amendments (HSWA) of 1984. The database includes selective information on sites which generate, transport, store, treat and/or dispose of hazardous waste as defined by the Resource Conservation and Recovery Act (RCRA). Very small quantity generators (VSQGs) generate less than 100 kg of hazardous waste, or less than 1 kg of acutely hazardous waste per month.

Date of Government Version: 12/14/2020	Source: Environmental Protection Agency
Date Data Arrived at EDR: 12/17/2020	Telephone: (415) 495-8895
Date Made Active in Reports: 12/22/2020	Last EDR Contact: 12/17/2020
Number of Days to Update: 5	Next Scheduled EDR Contact: 04/05/2021
	Data Release Frequency: Quarterly

Federal institutional controls / engineering controls registries

LUCIS: Land Use Control Information System

LUCIS contains records of land use control information pertaining to the former Navy Base Realignment and Closure properties.

Date of Government Version: 11/11/2020	Source: Department of the Navy
Date Data Arrived at EDR: 11/17/2020	Telephone: 843-820-7326
Date Made Active in Reports: 02/09/2021	Last EDR Contact: 02/08/2021
Number of Days to Update: 84	Next Scheduled EDR Contact: 05/24/2021
	Data Release Frequency: Varies

US ENG CONTROLS: Engineering Controls Sites List

A listing of sites with engineering controls in place. Engineering controls include various forms of caps, building foundations, liners, and treatment methods to create pathway elimination for regulated substances to enter environmental media or effect human health.

Date of Government Version: 10/28/2020	Source: Environmental Protection Agency
Date Data Arrived at EDR: 11/05/2020	Telephone: 703-603-0695
Date Made Active in Reports: 11/18/2020	Last EDR Contact: 11/05/2020
Number of Days to Update: 13	Next Scheduled EDR Contact: 03/08/2021
	Data Release Frequency: Varies

US INST CONTROLS: Institutional Controls Sites List

A listing of sites with institutional controls in place. Institutional controls include administrative measures, such as groundwater use restrictions, construction restrictions, property use restrictions, and post remediation care requirements intended to prevent exposure to contaminants remaining on site. Deed restrictions are generally required as part of the institutional controls.

Date of Government Version: 10/28/2020	Source: Environmental Protection Agency
Date Data Arrived at EDR: 11/05/2020	Telephone: 703-603-0695
Date Made Active in Reports: 11/18/2020	Last EDR Contact: 11/05/2020
Number of Days to Update: 13	Next Scheduled EDR Contact: 03/08/2021
	Data Release Frequency: Varies

GOVERNMENT RECORDS SEARCHED / DATA CURRENCY TRACKING

Federal ERNS list

ERNS: Emergency Response Notification System

Emergency Response Notification System. ERNS records and stores information on reported releases of oil and hazardous substances.

Date of Government Version: 12/14/2020
Date Data Arrived at EDR: 12/15/2020
Date Made Active in Reports: 12/22/2020
Number of Days to Update: 7

Source: National Response Center, United States Coast Guard
Telephone: 202-267-2180
Last EDR Contact: 12/15/2020
Next Scheduled EDR Contact: 04/05/2021
Data Release Frequency: Quarterly

State- and tribal - equivalent NPL

RESPONSE: State Response Sites

Identifies confirmed release sites where DTSC is involved in remediation, either in a lead or oversight capacity. These confirmed release sites are generally high-priority and high potential risk.

Date of Government Version: 10/26/2020
Date Data Arrived at EDR: 10/26/2020
Date Made Active in Reports: 01/13/2021
Number of Days to Update: 79

Source: Department of Toxic Substances Control
Telephone: 916-323-3400
Last EDR Contact: 01/26/2021
Next Scheduled EDR Contact: 05/10/2021
Data Release Frequency: Quarterly

State- and tribal - equivalent CERCLIS

ENVIROSTOR: EnviroStor Database

The Department of Toxic Substances Control's (DTSC's) Site Mitigation and Brownfields Reuse Program's (SMBRP's) EnviroStor database identifies sites that have known contamination or sites for which there may be reasons to investigate further. The database includes the following site types: Federal Superfund sites (National Priorities List (NPL)); State Response, including Military Facilities and State Superfund; Voluntary Cleanup; and School sites. EnviroStor provides similar information to the information that was available in CalSites, and provides additional site information, including, but not limited to, identification of formerly-contaminated properties that have been released for reuse, properties where environmental deed restrictions have been recorded to prevent inappropriate land uses, and risk characterization information that is used to assess potential impacts to public health and the environment at contaminated sites.

Date of Government Version: 10/26/2020
Date Data Arrived at EDR: 10/26/2020
Date Made Active in Reports: 01/13/2021
Number of Days to Update: 79

Source: Department of Toxic Substances Control
Telephone: 916-323-3400
Last EDR Contact: 01/26/2021
Next Scheduled EDR Contact: 05/10/2021
Data Release Frequency: Quarterly

State and tribal landfill and/or solid waste disposal site lists

SWF/LF (SWIS): Solid Waste Information System

Active, Closed and Inactive Landfills. SWF/LF records typically contain an inventory of solid waste disposal facilities or landfills. These may be active or inactive facilities or open dumps that failed to meet RCRA Section 4004 criteria for solid waste landfills or disposal sites.

Date of Government Version: 11/09/2020
Date Data Arrived at EDR: 11/10/2020
Date Made Active in Reports: 01/14/2021
Number of Days to Update: 65

Source: Department of Resources Recycling and Recovery
Telephone: 916-341-6320
Last EDR Contact: 02/09/2021
Next Scheduled EDR Contact: 05/24/2021
Data Release Frequency: Quarterly

State and tribal leaking storage tank lists

GOVERNMENT RECORDS SEARCHED / DATA CURRENCY TRACKING

LUST: Leaking Underground Fuel Tank Report (GEOTRACKER)

Leaking Underground Storage Tank (LUST) Sites included in GeoTracker. GeoTracker is the Water Boards data management system for sites that impact, or have the potential to impact, water quality in California, with emphasis on groundwater.

Date of Government Version: 12/04/2020	Source: State Water Resources Control Board
Date Data Arrived at EDR: 12/04/2020	Telephone: see region list
Date Made Active in Reports: 02/18/2021	Last EDR Contact: 12/04/2020
Number of Days to Update: 76	Next Scheduled EDR Contact: 03/22/2021
	Data Release Frequency: Quarterly

LUST REG 8: Leaking Underground Storage Tanks

California Regional Water Quality Control Board Santa Ana Region (8). For more current information, please refer to the State Water Resources Control Board's LUST database.

Date of Government Version: 02/14/2005	Source: California Regional Water Quality Control Board Santa Ana Region (8)
Date Data Arrived at EDR: 02/15/2005	Telephone: 909-782-4496
Date Made Active in Reports: 03/28/2005	Last EDR Contact: 08/15/2011
Number of Days to Update: 41	Next Scheduled EDR Contact: 11/28/2011
	Data Release Frequency: No Update Planned

LUST REG 6V: Leaking Underground Storage Tank Case Listing

Leaking Underground Storage Tank locations. Inyo, Kern, Los Angeles, Mono, San Bernardino counties.

Date of Government Version: 06/07/2005	Source: California Regional Water Quality Control Board Victorville Branch Office (6)
Date Data Arrived at EDR: 06/07/2005	Telephone: 760-241-7365
Date Made Active in Reports: 06/29/2005	Last EDR Contact: 09/12/2011
Number of Days to Update: 22	Next Scheduled EDR Contact: 12/26/2011
	Data Release Frequency: No Update Planned

LUST REG 1: Active Toxic Site Investigation

Del Norte, Humboldt, Lake, Mendocino, Modoc, Siskiyou, Sonoma, Trinity counties. For more current information, please refer to the State Water Resources Control Board's LUST database.

Date of Government Version: 02/01/2001	Source: California Regional Water Quality Control Board North Coast (1)
Date Data Arrived at EDR: 02/28/2001	Telephone: 707-570-3769
Date Made Active in Reports: 03/29/2001	Last EDR Contact: 08/01/2011
Number of Days to Update: 29	Next Scheduled EDR Contact: 11/14/2011
	Data Release Frequency: No Update Planned

LUST REG 2: Fuel Leak List

Leaking Underground Storage Tank locations. Alameda, Contra Costa, Marin, Napa, San Francisco, San Mateo, Santa Clara, Solano, Sonoma counties.

Date of Government Version: 09/30/2004	Source: California Regional Water Quality Control Board San Francisco Bay Region (2)
Date Data Arrived at EDR: 10/20/2004	Telephone: 510-622-2433
Date Made Active in Reports: 11/19/2004	Last EDR Contact: 09/19/2011
Number of Days to Update: 30	Next Scheduled EDR Contact: 01/02/2012
	Data Release Frequency: No Update Planned

LUST REG 6L: Leaking Underground Storage Tank Case Listing

For more current information, please refer to the State Water Resources Control Board's LUST database.

Date of Government Version: 09/09/2003	Source: California Regional Water Quality Control Board Lahontan Region (6)
Date Data Arrived at EDR: 09/10/2003	Telephone: 530-542-5572
Date Made Active in Reports: 10/07/2003	Last EDR Contact: 09/12/2011
Number of Days to Update: 27	Next Scheduled EDR Contact: 12/26/2011
	Data Release Frequency: No Update Planned

LUST REG 4: Underground Storage Tank Leak List

Los Angeles, Ventura counties. For more current information, please refer to the State Water Resources Control Board's LUST database.

GOVERNMENT RECORDS SEARCHED / DATA CURRENCY TRACKING

Date of Government Version: 09/07/2004
Date Data Arrived at EDR: 09/07/2004
Date Made Active in Reports: 10/12/2004
Number of Days to Update: 35

Source: California Regional Water Quality Control Board Los Angeles Region (4)
Telephone: 213-576-6710
Last EDR Contact: 09/06/2011
Next Scheduled EDR Contact: 12/19/2011
Data Release Frequency: No Update Planned

LUST REG 5: Leaking Underground Storage Tank Database

Leaking Underground Storage Tank locations. Alameda, Alpine, Amador, Butte, Colusa, Contra Costa, Calveras, El Dorado, Fresno, Glenn, Kern, Kings, Lake, Lassen, Madera, Mariposa, Merced, Modoc, Napa, Nevada, Placer, Plumas, Sacramento, San Joaquin, Shasta, Solano, Stanislaus, Sutter, Tehama, Tulare, Tuolumne, Yolo, Yuba counties.

Date of Government Version: 07/01/2008
Date Data Arrived at EDR: 07/22/2008
Date Made Active in Reports: 07/31/2008
Number of Days to Update: 9

Source: California Regional Water Quality Control Board Central Valley Region (5)
Telephone: 916-464-4834
Last EDR Contact: 07/01/2011
Next Scheduled EDR Contact: 10/17/2011
Data Release Frequency: No Update Planned

LUST REG 9: Leaking Underground Storage Tank Report

Orange, Riverside, San Diego counties. For more current information, please refer to the State Water Resources Control Board's LUST database.

Date of Government Version: 03/01/2001
Date Data Arrived at EDR: 04/23/2001
Date Made Active in Reports: 05/21/2001
Number of Days to Update: 28

Source: California Regional Water Quality Control Board San Diego Region (9)
Telephone: 858-637-5595
Last EDR Contact: 09/26/2011
Next Scheduled EDR Contact: 01/09/2012
Data Release Frequency: No Update Planned

LUST REG 7: Leaking Underground Storage Tank Case Listing

Leaking Underground Storage Tank locations. Imperial, Riverside, San Diego, Santa Barbara counties.

Date of Government Version: 02/26/2004
Date Data Arrived at EDR: 02/26/2004
Date Made Active in Reports: 03/24/2004
Number of Days to Update: 27

Source: California Regional Water Quality Control Board Colorado River Basin Region (7)
Telephone: 760-776-8943
Last EDR Contact: 08/01/2011
Next Scheduled EDR Contact: 11/14/2011
Data Release Frequency: No Update Planned

LUST REG 3: Leaking Underground Storage Tank Database

Leaking Underground Storage Tank locations. Monterey, San Benito, San Luis Obispo, Santa Barbara, Santa Cruz counties.

Date of Government Version: 05/19/2003
Date Data Arrived at EDR: 05/19/2003
Date Made Active in Reports: 06/02/2003
Number of Days to Update: 14

Source: California Regional Water Quality Control Board Central Coast Region (3)
Telephone: 805-542-4786
Last EDR Contact: 07/18/2011
Next Scheduled EDR Contact: 10/31/2011
Data Release Frequency: No Update Planned

INDIAN LUST R5: Leaking Underground Storage Tanks on Indian Land

Leaking underground storage tanks located on Indian Land in Michigan, Minnesota and Wisconsin.

Date of Government Version: 04/14/2020
Date Data Arrived at EDR: 05/20/2020
Date Made Active in Reports: 08/12/2020
Number of Days to Update: 84

Source: EPA, Region 5
Telephone: 312-886-7439
Last EDR Contact: 12/16/2020
Next Scheduled EDR Contact: 05/03/2021
Data Release Frequency: Varies

INDIAN LUST R1: Leaking Underground Storage Tanks on Indian Land

A listing of leaking underground storage tank locations on Indian Land.

Date of Government Version: 04/29/2020
Date Data Arrived at EDR: 05/20/2020
Date Made Active in Reports: 08/12/2020
Number of Days to Update: 84

Source: EPA Region 1
Telephone: 617-918-1313
Last EDR Contact: 12/16/2020
Next Scheduled EDR Contact: 05/03/2021
Data Release Frequency: Varies

GOVERNMENT RECORDS SEARCHED / DATA CURRENCY TRACKING

INDIAN LUST R10: Leaking Underground Storage Tanks on Indian Land
LUSTs on Indian land in Alaska, Idaho, Oregon and Washington.

Date of Government Version: 04/14/2020	Source: EPA Region 10
Date Data Arrived at EDR: 05/20/2020	Telephone: 206-553-2857
Date Made Active in Reports: 08/12/2020	Last EDR Contact: 12/16/2020
Number of Days to Update: 84	Next Scheduled EDR Contact: 05/03/2021
	Data Release Frequency: Varies

INDIAN LUST R9: Leaking Underground Storage Tanks on Indian Land
LUSTs on Indian land in Arizona, California, New Mexico and Nevada

Date of Government Version: 04/08/2020	Source: Environmental Protection Agency
Date Data Arrived at EDR: 05/20/2020	Telephone: 415-972-3372
Date Made Active in Reports: 08/12/2020	Last EDR Contact: 12/16/2020
Number of Days to Update: 84	Next Scheduled EDR Contact: 05/03/2021
	Data Release Frequency: Varies

INDIAN LUST R8: Leaking Underground Storage Tanks on Indian Land
LUSTs on Indian land in Colorado, Montana, North Dakota, South Dakota, Utah and Wyoming.

Date of Government Version: 04/14/2020	Source: EPA Region 8
Date Data Arrived at EDR: 05/20/2020	Telephone: 303-312-6271
Date Made Active in Reports: 08/12/2020	Last EDR Contact: 12/16/2020
Number of Days to Update: 84	Next Scheduled EDR Contact: 05/03/2021
	Data Release Frequency: Varies

INDIAN LUST R7: Leaking Underground Storage Tanks on Indian Land
LUSTs on Indian land in Iowa, Kansas, and Nebraska

Date of Government Version: 04/15/2020	Source: EPA Region 7
Date Data Arrived at EDR: 05/20/2020	Telephone: 913-551-7003
Date Made Active in Reports: 08/12/2020	Last EDR Contact: 12/16/2020
Number of Days to Update: 84	Next Scheduled EDR Contact: 05/03/2021
	Data Release Frequency: Varies

INDIAN LUST R6: Leaking Underground Storage Tanks on Indian Land
LUSTs on Indian land in New Mexico and Oklahoma.

Date of Government Version: 04/08/2020	Source: EPA Region 6
Date Data Arrived at EDR: 05/20/2020	Telephone: 214-665-6597
Date Made Active in Reports: 08/12/2020	Last EDR Contact: 12/16/2020
Number of Days to Update: 84	Next Scheduled EDR Contact: 05/03/2021
	Data Release Frequency: Varies

INDIAN LUST R4: Leaking Underground Storage Tanks on Indian Land
LUSTs on Indian land in Florida, Mississippi and North Carolina.

Date of Government Version: 04/14/2020	Source: EPA Region 4
Date Data Arrived at EDR: 05/26/2020	Telephone: 404-562-8677
Date Made Active in Reports: 08/12/2020	Last EDR Contact: 12/16/2020
Number of Days to Update: 78	Next Scheduled EDR Contact: 05/03/2021
	Data Release Frequency: Varies

CPS-SLIC: Statewide SLIC Cases (GEOTRACKER)

Cleanup Program Sites (CPS; also known as Site Cleanups [SC] and formerly known as Spills, Leaks, Investigations, and Cleanups [SLIC] sites) included in GeoTracker. GeoTracker is the Water Boards data management system for sites that impact, or have the potential to impact, water quality in California, with emphasis on groundwater.

Date of Government Version: 12/04/2020	Source: State Water Resources Control Board
Date Data Arrived at EDR: 12/04/2020	Telephone: 866-480-1028
Date Made Active in Reports: 02/18/2021	Last EDR Contact: 12/04/2020
Number of Days to Update: 76	Next Scheduled EDR Contact: 03/22/2021
	Data Release Frequency: Varies

GOVERNMENT RECORDS SEARCHED / DATA CURRENCY TRACKING

SLIC REG 1: Active Toxic Site Investigations

The SLIC (Spills, Leaks, Investigations and Cleanup) program is designed to protect and restore water quality from spills, leaks, and similar discharges.

Date of Government Version: 04/03/2003
Date Data Arrived at EDR: 04/07/2003
Date Made Active in Reports: 04/25/2003
Number of Days to Update: 18

Source: California Regional Water Quality Control Board, North Coast Region (1)
Telephone: 707-576-2220
Last EDR Contact: 08/01/2011
Next Scheduled EDR Contact: 11/14/2011
Data Release Frequency: No Update Planned

SLIC REG 2: Spills, Leaks, Investigation & Cleanup Cost Recovery Listing

The SLIC (Spills, Leaks, Investigations and Cleanup) program is designed to protect and restore water quality from spills, leaks, and similar discharges.

Date of Government Version: 09/30/2004
Date Data Arrived at EDR: 10/20/2004
Date Made Active in Reports: 11/19/2004
Number of Days to Update: 30

Source: Regional Water Quality Control Board San Francisco Bay Region (2)
Telephone: 510-286-0457
Last EDR Contact: 09/19/2011
Next Scheduled EDR Contact: 01/02/2012
Data Release Frequency: No Update Planned

SLIC REG 3: Spills, Leaks, Investigation & Cleanup Cost Recovery Listing

The SLIC (Spills, Leaks, Investigations and Cleanup) program is designed to protect and restore water quality from spills, leaks, and similar discharges.

Date of Government Version: 05/18/2006
Date Data Arrived at EDR: 05/18/2006
Date Made Active in Reports: 06/15/2006
Number of Days to Update: 28

Source: California Regional Water Quality Control Board Central Coast Region (3)
Telephone: 805-549-3147
Last EDR Contact: 07/18/2011
Next Scheduled EDR Contact: 10/31/2011
Data Release Frequency: No Update Planned

SLIC REG 4: Spills, Leaks, Investigation & Cleanup Cost Recovery Listing

The SLIC (Spills, Leaks, Investigations and Cleanup) program is designed to protect and restore water quality from spills, leaks, and similar discharges.

Date of Government Version: 11/17/2004
Date Data Arrived at EDR: 11/18/2004
Date Made Active in Reports: 01/04/2005
Number of Days to Update: 47

Source: Region Water Quality Control Board Los Angeles Region (4)
Telephone: 213-576-6600
Last EDR Contact: 07/01/2011
Next Scheduled EDR Contact: 10/17/2011
Data Release Frequency: No Update Planned

SLIC REG 5: Spills, Leaks, Investigation & Cleanup Cost Recovery Listing

The SLIC (Spills, Leaks, Investigations and Cleanup) program is designed to protect and restore water quality from spills, leaks, and similar discharges.

Date of Government Version: 04/01/2005
Date Data Arrived at EDR: 04/05/2005
Date Made Active in Reports: 04/21/2005
Number of Days to Update: 16

Source: Regional Water Quality Control Board Central Valley Region (5)
Telephone: 916-464-3291
Last EDR Contact: 09/12/2011
Next Scheduled EDR Contact: 12/26/2011
Data Release Frequency: No Update Planned

SLIC REG 6V: Spills, Leaks, Investigation & Cleanup Cost Recovery Listing

The SLIC (Spills, Leaks, Investigations and Cleanup) program is designed to protect and restore water quality from spills, leaks, and similar discharges.

Date of Government Version: 05/24/2005
Date Data Arrived at EDR: 05/25/2005
Date Made Active in Reports: 06/16/2005
Number of Days to Update: 22

Source: Regional Water Quality Control Board, Victorville Branch
Telephone: 619-241-6583
Last EDR Contact: 08/15/2011
Next Scheduled EDR Contact: 11/28/2011
Data Release Frequency: No Update Planned

GOVERNMENT RECORDS SEARCHED / DATA CURRENCY TRACKING

SLIC REG 6L: SLIC Sites

The SLIC (Spills, Leaks, Investigations and Cleanup) program is designed to protect and restore water quality from spills, leaks, and similar discharges.

Date of Government Version: 09/07/2004
Date Data Arrived at EDR: 09/07/2004
Date Made Active in Reports: 10/12/2004
Number of Days to Update: 35

Source: California Regional Water Quality Control Board, Lahontan Region
Telephone: 530-542-5574
Last EDR Contact: 08/15/2011
Next Scheduled EDR Contact: 11/28/2011
Data Release Frequency: No Update Planned

SLIC REG 7: SLIC List

The SLIC (Spills, Leaks, Investigations and Cleanup) program is designed to protect and restore water quality from spills, leaks, and similar discharges.

Date of Government Version: 11/24/2004
Date Data Arrived at EDR: 11/29/2004
Date Made Active in Reports: 01/04/2005
Number of Days to Update: 36

Source: California Regional Quality Control Board, Colorado River Basin Region
Telephone: 760-346-7491
Last EDR Contact: 08/01/2011
Next Scheduled EDR Contact: 11/14/2011
Data Release Frequency: No Update Planned

SLIC REG 8: Spills, Leaks, Investigation & Cleanup Cost Recovery Listing

The SLIC (Spills, Leaks, Investigations and Cleanup) program is designed to protect and restore water quality from spills, leaks, and similar discharges.

Date of Government Version: 04/03/2008
Date Data Arrived at EDR: 04/03/2008
Date Made Active in Reports: 04/14/2008
Number of Days to Update: 11

Source: California Region Water Quality Control Board Santa Ana Region (8)
Telephone: 951-782-3298
Last EDR Contact: 09/12/2011
Next Scheduled EDR Contact: 12/26/2011
Data Release Frequency: No Update Planned

SLIC REG 9: Spills, Leaks, Investigation & Cleanup Cost Recovery Listing

The SLIC (Spills, Leaks, Investigations and Cleanup) program is designed to protect and restore water quality from spills, leaks, and similar discharges.

Date of Government Version: 09/10/2007
Date Data Arrived at EDR: 09/11/2007
Date Made Active in Reports: 09/28/2007
Number of Days to Update: 17

Source: California Regional Water Quality Control Board San Diego Region (9)
Telephone: 858-467-2980
Last EDR Contact: 08/08/2011
Next Scheduled EDR Contact: 11/21/2011
Data Release Frequency: No Update Planned

State and tribal registered storage tank lists

FEMA UST: Underground Storage Tank Listing

A listing of all FEMA owned underground storage tanks.

Date of Government Version: 07/21/2020
Date Data Arrived at EDR: 09/03/2020
Date Made Active in Reports: 11/25/2020
Number of Days to Update: 83

Source: FEMA
Telephone: 202-646-5797
Last EDR Contact: 01/04/2021
Next Scheduled EDR Contact: 04/19/2021
Data Release Frequency: Varies

MILITARY UST SITES: Military UST Sites (GEOTRACKER)

Military ust sites

Date of Government Version: 12/04/2020
Date Data Arrived at EDR: 12/04/2020
Date Made Active in Reports: 02/18/2021
Number of Days to Update: 76

Source: State Water Resources Control Board
Telephone: 866-480-1028
Last EDR Contact: 12/04/2020
Next Scheduled EDR Contact: 03/22/2021
Data Release Frequency: Varies

GOVERNMENT RECORDS SEARCHED / DATA CURRENCY TRACKING

UST CLOSURE: Proposed Closure of Underground Storage Tank (UST) Cases

UST cases that are being considered for closure by either the State Water Resources Control Board or the Executive Director have been posted for a 60-day public comment period. UST Case Closures being proposed for consideration by the State Water Resources Control Board. These are primarily UST cases that meet closure criteria under the decisional framework in State Water Board Resolution No. 92-49 and other Board orders. UST Case Closures proposed for consideration by the Executive Director pursuant to State Water Board Resolution No. 2012-0061. These are cases that meet the criteria of the Low-Threat UST Case Closure Policy. UST Case Closure Review Denials and Approved Orders.

Date of Government Version: 09/03/2020	Source: State Water Resources Control Board
Date Data Arrived at EDR: 09/08/2020	Telephone: 916-327-7844
Date Made Active in Reports: 12/03/2020	Last EDR Contact: 12/08/2020
Number of Days to Update: 86	Next Scheduled EDR Contact: 03/22/2021
	Data Release Frequency: Varies

UST: Active UST Facilities

Active UST facilities gathered from the local regulatory agencies

Date of Government Version: 12/04/2020	Source: SWRCB
Date Data Arrived at EDR: 12/04/2020	Telephone: 916-341-5851
Date Made Active in Reports: 02/18/2021	Last EDR Contact: 12/04/2020
Number of Days to Update: 76	Next Scheduled EDR Contact: 03/22/2021
	Data Release Frequency: Semi-Annually

AST: Aboveground Petroleum Storage Tank Facilities

A listing of aboveground storage tank petroleum storage tank locations.

Date of Government Version: 07/06/2016	Source: California Environmental Protection Agency
Date Data Arrived at EDR: 07/12/2016	Telephone: 916-327-5092
Date Made Active in Reports: 09/19/2016	Last EDR Contact: 12/09/2020
Number of Days to Update: 69	Next Scheduled EDR Contact: 03/29/2021
	Data Release Frequency: Varies

INDIAN UST R7: Underground Storage Tanks on Indian Land

The Indian Underground Storage Tank (UST) database provides information about underground storage tanks on Indian land in EPA Region 7 (Iowa, Kansas, Missouri, Nebraska, and 9 Tribal Nations).

Date of Government Version: 04/03/2020	Source: EPA Region 7
Date Data Arrived at EDR: 05/20/2020	Telephone: 913-551-7003
Date Made Active in Reports: 08/12/2020	Last EDR Contact: 12/16/2020
Number of Days to Update: 84	Next Scheduled EDR Contact: 05/03/2021
	Data Release Frequency: Varies

INDIAN UST R9: Underground Storage Tanks on Indian Land

The Indian Underground Storage Tank (UST) database provides information about underground storage tanks on Indian land in EPA Region 9 (Arizona, California, Hawaii, Nevada, the Pacific Islands, and Tribal Nations).

Date of Government Version: 04/08/2020	Source: EPA Region 9
Date Data Arrived at EDR: 05/20/2020	Telephone: 415-972-3368
Date Made Active in Reports: 08/12/2020	Last EDR Contact: 12/16/2020
Number of Days to Update: 84	Next Scheduled EDR Contact: 05/03/2021
	Data Release Frequency: Varies

INDIAN UST R10: Underground Storage Tanks on Indian Land

The Indian Underground Storage Tank (UST) database provides information about underground storage tanks on Indian land in EPA Region 10 (Alaska, Idaho, Oregon, Washington, and Tribal Nations).

Date of Government Version: 04/14/2020	Source: EPA Region 10
Date Data Arrived at EDR: 05/20/2020	Telephone: 206-553-2857
Date Made Active in Reports: 08/12/2020	Last EDR Contact: 12/15/2020
Number of Days to Update: 84	Next Scheduled EDR Contact: 05/03/2021
	Data Release Frequency: Varies

GOVERNMENT RECORDS SEARCHED / DATA CURRENCY TRACKING

INDIAN UST R1: Underground Storage Tanks on Indian Land

The Indian Underground Storage Tank (UST) database provides information about underground storage tanks on Indian land in EPA Region 1 (Connecticut, Maine, Massachusetts, New Hampshire, Rhode Island, Vermont and ten Tribal Nations).

Date of Government Version: 04/29/2020	Source: EPA, Region 1
Date Data Arrived at EDR: 05/20/2020	Telephone: 617-918-1313
Date Made Active in Reports: 08/12/2020	Last EDR Contact: 12/16/2020
Number of Days to Update: 84	Next Scheduled EDR Contact: 05/03/2021
	Data Release Frequency: Varies

INDIAN UST R8: Underground Storage Tanks on Indian Land

The Indian Underground Storage Tank (UST) database provides information about underground storage tanks on Indian land in EPA Region 8 (Colorado, Montana, North Dakota, South Dakota, Utah, Wyoming and 27 Tribal Nations).

Date of Government Version: 04/14/2020	Source: EPA Region 8
Date Data Arrived at EDR: 05/20/2020	Telephone: 303-312-6137
Date Made Active in Reports: 08/13/2020	Last EDR Contact: 12/16/2020
Number of Days to Update: 85	Next Scheduled EDR Contact: 05/03/2021
	Data Release Frequency: Varies

INDIAN UST R4: Underground Storage Tanks on Indian Land

The Indian Underground Storage Tank (UST) database provides information about underground storage tanks on Indian land in EPA Region 4 (Alabama, Florida, Georgia, Kentucky, Mississippi, North Carolina, South Carolina, Tennessee and Tribal Nations)

Date of Government Version: 04/14/2020	Source: EPA Region 4
Date Data Arrived at EDR: 05/26/2020	Telephone: 404-562-9424
Date Made Active in Reports: 08/12/2020	Last EDR Contact: 12/16/2020
Number of Days to Update: 78	Next Scheduled EDR Contact: 05/03/2021
	Data Release Frequency: Varies

INDIAN UST R6: Underground Storage Tanks on Indian Land

The Indian Underground Storage Tank (UST) database provides information about underground storage tanks on Indian land in EPA Region 6 (Louisiana, Arkansas, Oklahoma, New Mexico, Texas and 65 Tribes).

Date of Government Version: 04/08/2020	Source: EPA Region 6
Date Data Arrived at EDR: 05/20/2020	Telephone: 214-665-7591
Date Made Active in Reports: 08/12/2020	Last EDR Contact: 12/16/2020
Number of Days to Update: 84	Next Scheduled EDR Contact: 05/03/2021
	Data Release Frequency: Varies

INDIAN UST R5: Underground Storage Tanks on Indian Land

The Indian Underground Storage Tank (UST) database provides information about underground storage tanks on Indian land in EPA Region 5 (Michigan, Minnesota and Wisconsin and Tribal Nations).

Date of Government Version: 04/14/2020	Source: EPA Region 5
Date Data Arrived at EDR: 05/20/2020	Telephone: 312-886-6136
Date Made Active in Reports: 08/12/2020	Last EDR Contact: 12/16/2020
Number of Days to Update: 84	Next Scheduled EDR Contact: 05/03/2021
	Data Release Frequency: Varies

State and tribal voluntary cleanup sites

INDIAN VCP R1: Voluntary Cleanup Priority Listing

A listing of voluntary cleanup priority sites located on Indian Land located in Region 1.

Date of Government Version: 07/27/2015	Source: EPA, Region 1
Date Data Arrived at EDR: 09/29/2015	Telephone: 617-918-1102
Date Made Active in Reports: 02/18/2016	Last EDR Contact: 12/15/2020
Number of Days to Update: 142	Next Scheduled EDR Contact: 04/05/2021
	Data Release Frequency: Varies

GOVERNMENT RECORDS SEARCHED / DATA CURRENCY TRACKING

INDIAN VCP R7: Voluntary Cleanup Priority Listing

A listing of voluntary cleanup priority sites located on Indian Land located in Region 7.

Date of Government Version: 03/20/2008	Source: EPA, Region 7
Date Data Arrived at EDR: 04/22/2008	Telephone: 913-551-7365
Date Made Active in Reports: 05/19/2008	Last EDR Contact: 04/20/2009
Number of Days to Update: 27	Next Scheduled EDR Contact: 07/20/2009
	Data Release Frequency: Varies

VCP: Voluntary Cleanup Program Properties

Contains low threat level properties with either confirmed or unconfirmed releases and the project proponents have request that DTSC oversee investigation and/or cleanup activities and have agreed to provide coverage for DTSC's costs.

Date of Government Version: 10/26/2020	Source: Department of Toxic Substances Control
Date Data Arrived at EDR: 10/26/2020	Telephone: 916-323-3400
Date Made Active in Reports: 01/13/2021	Last EDR Contact: 01/26/2021
Number of Days to Update: 79	Next Scheduled EDR Contact: 05/10/2021
	Data Release Frequency: Quarterly

State and tribal Brownfields sites

BROWNFIELDS: Considered Brownfields Sites Listing

A listing of sites the SWRCB considers to be Brownfields since these are sites have come to them through the MOA Process.

Date of Government Version: 09/21/2020	Source: State Water Resources Control Board
Date Data Arrived at EDR: 09/22/2020	Telephone: 916-323-7905
Date Made Active in Reports: 12/11/2020	Last EDR Contact: 12/17/2020
Number of Days to Update: 80	Next Scheduled EDR Contact: 04/05/2021
	Data Release Frequency: Quarterly

ADDITIONAL ENVIRONMENTAL RECORDS

Local Brownfield lists

US BROWNFIELDS: A Listing of Brownfields Sites

Brownfields are real property, the expansion, redevelopment, or reuse of which may be complicated by the presence or potential presence of a hazardous substance, pollutant, or contaminant. Cleaning up and reinvesting in these properties takes development pressures off of undeveloped, open land, and both improves and protects the environment. Assessment, Cleanup and Redevelopment Exchange System (ACRES) stores information reported by EPA Brownfields grant recipients on brownfields properties assessed or cleaned up with grant funding as well as information on Targeted Brownfields Assessments performed by EPA Regions. A listing of ACRES Brownfield sites is obtained from Cleanups in My Community. Cleanups in My Community provides information on Brownfields properties for which information is reported back to EPA, as well as areas served by Brownfields grant programs.

Date of Government Version: 09/14/2020	Source: Environmental Protection Agency
Date Data Arrived at EDR: 09/15/2020	Telephone: 202-566-2777
Date Made Active in Reports: 12/10/2020	Last EDR Contact: 12/11/2020
Number of Days to Update: 86	Next Scheduled EDR Contact: 03/29/2021
	Data Release Frequency: Semi-Annually

Local Lists of Landfill / Solid Waste Disposal Sites

WMUDS/SWAT: Waste Management Unit Database

Waste Management Unit Database System. WMUDS is used by the State Water Resources Control Board staff and the Regional Water Quality Control Boards for program tracking and inventory of waste management units. WMUDS is composed of the following databases: Facility Information, Scheduled Inspections Information, Waste Management Unit Information, SWAT Program Information, SWAT Report Summary Information, SWAT Report Summary Data, Chapter 15 (formerly Subchapter 15) Information, Chapter 15 Monitoring Parameters, TPCA Program Information, RCRA Program Information, Closure Information, and Interested Parties Information.

GOVERNMENT RECORDS SEARCHED / DATA CURRENCY TRACKING

Date of Government Version: 04/01/2000
Date Data Arrived at EDR: 04/10/2000
Date Made Active in Reports: 05/10/2000
Number of Days to Update: 30

Source: State Water Resources Control Board
Telephone: 916-227-4448
Last EDR Contact: 01/25/2021
Next Scheduled EDR Contact: 05/10/2021
Data Release Frequency: No Update Planned

SWRCY: Recycler Database

A listing of recycling facilities in California.

Date of Government Version: 12/07/2020
Date Data Arrived at EDR: 12/08/2020
Date Made Active in Reports: 02/22/2021
Number of Days to Update: 76

Source: Department of Conservation
Telephone: 916-323-3836
Last EDR Contact: 12/08/2020
Next Scheduled EDR Contact: 03/22/2021
Data Release Frequency: Quarterly

HAULERS: Registered Waste Tire Haulers Listing

A listing of registered waste tire haulers.

Date of Government Version: 11/23/2020
Date Data Arrived at EDR: 11/23/2020
Date Made Active in Reports: 02/08/2021
Number of Days to Update: 77

Source: Integrated Waste Management Board
Telephone: 916-341-6422
Last EDR Contact: 02/08/2021
Next Scheduled EDR Contact: 05/24/2021
Data Release Frequency: Varies

INDIAN ODI: Report on the Status of Open Dumps on Indian Lands

Location of open dumps on Indian land.

Date of Government Version: 12/31/1998
Date Data Arrived at EDR: 12/03/2007
Date Made Active in Reports: 01/24/2008
Number of Days to Update: 52

Source: Environmental Protection Agency
Telephone: 703-308-8245
Last EDR Contact: 01/25/2021
Next Scheduled EDR Contact: 05/10/2021
Data Release Frequency: Varies

ODI: Open Dump Inventory

An open dump is defined as a disposal facility that does not comply with one or more of the Part 257 or Part 258 Subtitle D Criteria.

Date of Government Version: 06/30/1985
Date Data Arrived at EDR: 08/09/2004
Date Made Active in Reports: 09/17/2004
Number of Days to Update: 39

Source: Environmental Protection Agency
Telephone: 800-424-9346
Last EDR Contact: 06/09/2004
Next Scheduled EDR Contact: N/A
Data Release Frequency: No Update Planned

DEBRIS REGION 9: Torres Martinez Reservation Illegal Dump Site Locations

A listing of illegal dump sites location on the Torres Martinez Indian Reservation located in eastern Riverside County and northern Imperial County, California.

Date of Government Version: 01/12/2009
Date Data Arrived at EDR: 05/07/2009
Date Made Active in Reports: 09/21/2009
Number of Days to Update: 137

Source: EPA, Region 9
Telephone: 415-947-4219
Last EDR Contact: 01/19/2021
Next Scheduled EDR Contact: 05/03/2021
Data Release Frequency: No Update Planned

IHS OPEN DUMPS: Open Dumps on Indian Land

A listing of all open dumps located on Indian Land in the United States.

Date of Government Version: 04/01/2014
Date Data Arrived at EDR: 08/06/2014
Date Made Active in Reports: 01/29/2015
Number of Days to Update: 176

Source: Department of Health & Human Services, Indian Health Service
Telephone: 301-443-1452
Last EDR Contact: 01/29/2021
Next Scheduled EDR Contact: 05/10/2021
Data Release Frequency: Varies

GOVERNMENT RECORDS SEARCHED / DATA CURRENCY TRACKING

Local Lists of Hazardous waste / Contaminated Sites

US HIST CDL: National Clandestine Laboratory Register

A listing of clandestine drug lab locations that have been removed from the DEAs National Clandestine Laboratory Register.

Date of Government Version: 03/18/2020	Source: Drug Enforcement Administration
Date Data Arrived at EDR: 03/19/2020	Telephone: 202-307-1000
Date Made Active in Reports: 06/09/2020	Last EDR Contact: 02/22/2021
Number of Days to Update: 82	Next Scheduled EDR Contact: 06/06/2021
	Data Release Frequency: No Update Planned

HIST CAL-SITES: Calsites Database

The Calsites database contains potential or confirmed hazardous substance release properties. In 1996, California EPA reevaluated and significantly reduced the number of sites in the Calsites database. No longer updated by the state agency. It has been replaced by ENVIROSTOR.

Date of Government Version: 08/08/2005	Source: Department of Toxic Substance Control
Date Data Arrived at EDR: 08/03/2006	Telephone: 916-323-3400
Date Made Active in Reports: 08/24/2006	Last EDR Contact: 02/23/2009
Number of Days to Update: 21	Next Scheduled EDR Contact: 05/25/2009
	Data Release Frequency: No Update Planned

SCH: School Property Evaluation Program

This category contains proposed and existing school sites that are being evaluated by DTSC for possible hazardous materials contamination. In some cases, these properties may be listed in the CalSites category depending on the level of threat to public health and safety or the environment they pose.

Date of Government Version: 10/26/2020	Source: Department of Toxic Substances Control
Date Data Arrived at EDR: 10/26/2020	Telephone: 916-323-3400
Date Made Active in Reports: 01/13/2021	Last EDR Contact: 01/26/2021
Number of Days to Update: 79	Next Scheduled EDR Contact: 05/10/2021
	Data Release Frequency: Quarterly

CDL: Clandestine Drug Labs

A listing of drug lab locations. Listing of a location in this database does not indicate that any illegal drug lab materials were or were not present there, and does not constitute a determination that the location either requires or does not require additional cleanup work.

Date of Government Version: 06/30/2019	Source: Department of Toxic Substances Control
Date Data Arrived at EDR: 05/28/2020	Telephone: 916-255-6504
Date Made Active in Reports: 08/12/2020	Last EDR Contact: 01/19/2021
Number of Days to Update: 76	Next Scheduled EDR Contact: 04/19/2021
	Data Release Frequency: Varies

TOXIC PITS: Toxic Pits Cleanup Act Sites

Toxic PITS Cleanup Act Sites. TOXIC PITS identifies sites suspected of containing hazardous substances where cleanup has not yet been completed.

Date of Government Version: 07/01/1995	Source: State Water Resources Control Board
Date Data Arrived at EDR: 08/30/1995	Telephone: 916-227-4364
Date Made Active in Reports: 09/26/1995	Last EDR Contact: 01/26/2009
Number of Days to Update: 27	Next Scheduled EDR Contact: 04/27/2009
	Data Release Frequency: No Update Planned

CERS HAZ WASTE: CERS HAZ WASTE

List of sites in the California Environmental Protection Agency (CalEPA) Regulated Site Portal which fall under the Hazardous Chemical Management, Hazardous Waste Onsite Treatment, Household Hazardous Waste Collection, Hazardous Waste Generator, and RCRA LQ HW Generator programs.

GOVERNMENT RECORDS SEARCHED / DATA CURRENCY TRACKING

Date of Government Version: 10/19/2020
Date Data Arrived at EDR: 10/19/2020
Date Made Active in Reports: 01/07/2021
Number of Days to Update: 80

Source: CalEPA
Telephone: 916-323-2514
Last EDR Contact: 01/20/2021
Next Scheduled EDR Contact: 05/03/2021
Data Release Frequency: Quarterly

US CDL: Clandestine Drug Labs

A listing of clandestine drug lab locations. The U.S. Department of Justice ("the Department") provides this web site as a public service. It contains addresses of some locations where law enforcement agencies reported they found chemicals or other items that indicated the presence of either clandestine drug laboratories or dumpsites. In most cases, the source of the entries is not the Department, and the Department has not verified the entry and does not guarantee its accuracy. Members of the public must verify the accuracy of all entries by, for example, contacting local law enforcement and local health departments.

Date of Government Version: 03/18/2020
Date Data Arrived at EDR: 03/19/2020
Date Made Active in Reports: 06/09/2020
Number of Days to Update: 82

Source: Drug Enforcement Administration
Telephone: 202-307-1000
Last EDR Contact: 02/22/2021
Next Scheduled EDR Contact: 06/06/2021
Data Release Frequency: Quarterly

PFAS: PFAS Contamination Site Location Listing

A listing of PFAS contaminated sites included in the GeoTracker database.

Date of Government Version: 12/07/2020
Date Data Arrived at EDR: 12/08/2020
Date Made Active in Reports: 02/22/2021
Number of Days to Update: 76

Source: State Water Resources Control Board
Telephone: 866-480-1028
Last EDR Contact: 12/08/2020
Next Scheduled EDR Contact: 03/22/2021
Data Release Frequency: Varies

Local Lists of Registered Storage Tanks

SWEEPS UST: SWEEPS UST Listing

Statewide Environmental Evaluation and Planning System. This underground storage tank listing was updated and maintained by a company contacted by the SWRCB in the early 1990's. The listing is no longer updated or maintained. The local agency is the contact for more information on a site on the SWEEPS list.

Date of Government Version: 06/01/1994
Date Data Arrived at EDR: 07/07/2005
Date Made Active in Reports: 08/11/2005
Number of Days to Update: 35

Source: State Water Resources Control Board
Telephone: N/A
Last EDR Contact: 06/03/2005
Next Scheduled EDR Contact: N/A
Data Release Frequency: No Update Planned

UST MENDOCINO: Mendocino County UST Database

A listing of underground storage tank locations in Mendocino County.

Date of Government Version: 05/20/2020
Date Data Arrived at EDR: 05/20/2020
Date Made Active in Reports: 08/06/2020
Number of Days to Update: 78

Source: Department of Public Health
Telephone: 707-463-4466
Last EDR Contact: 02/22/2021
Next Scheduled EDR Contact: 06/06/2021
Data Release Frequency: Annually

HIST UST: Hazardous Substance Storage Container Database

The Hazardous Substance Storage Container Database is a historical listing of UST sites. Refer to local/county source for current data.

Date of Government Version: 10/15/1990
Date Data Arrived at EDR: 01/25/1991
Date Made Active in Reports: 02/12/1991
Number of Days to Update: 18

Source: State Water Resources Control Board
Telephone: 916-341-5851
Last EDR Contact: 07/26/2001
Next Scheduled EDR Contact: N/A
Data Release Frequency: No Update Planned

GOVERNMENT RECORDS SEARCHED / DATA CURRENCY TRACKING

SAN FRANCISCO AST: Aboveground Storage Tank Site Listing

Aboveground storage tank sites

Date of Government Version: 11/05/2020
Date Data Arrived at EDR: 11/06/2020
Date Made Active in Reports: 01/26/2021
Number of Days to Update: 81

Source: San Francisco County Department of Public Health
Telephone: 415-252-3896
Last EDR Contact: 02/01/2021
Next Scheduled EDR Contact: 05/17/2021
Data Release Frequency: Varies

CERS TANKS: California Environmental Reporting System (CERS) Tanks

List of sites in the California Environmental Protection Agency (CalEPA) Regulated Site Portal which fall under the Aboveground Petroleum Storage and Underground Storage Tank regulatory programs.

Date of Government Version: 10/19/2020
Date Data Arrived at EDR: 10/19/2020
Date Made Active in Reports: 01/07/2021
Number of Days to Update: 80

Source: California Environmental Protection Agency
Telephone: 916-323-2514
Last EDR Contact: 01/20/2021
Next Scheduled EDR Contact: 05/03/2021
Data Release Frequency: Quarterly

CA FID UST: Facility Inventory Database

The Facility Inventory Database (FID) contains a historical listing of active and inactive underground storage tank locations from the State Water Resource Control Board. Refer to local/county source for current data.

Date of Government Version: 10/31/1994
Date Data Arrived at EDR: 09/05/1995
Date Made Active in Reports: 09/29/1995
Number of Days to Update: 24

Source: California Environmental Protection Agency
Telephone: 916-341-5851
Last EDR Contact: 12/28/1998
Next Scheduled EDR Contact: N/A
Data Release Frequency: No Update Planned

Local Land Records

LIENS: Environmental Liens Listing

A listing of property locations with environmental liens for California where DTSC is a lien holder.

Date of Government Version: 11/24/2020
Date Data Arrived at EDR: 11/30/2020
Date Made Active in Reports: 02/10/2021
Number of Days to Update: 72

Source: Department of Toxic Substances Control
Telephone: 916-323-3400
Last EDR Contact: 11/23/2020
Next Scheduled EDR Contact: 03/15/2021
Data Release Frequency: Varies

LIENS 2: CERCLA Lien Information

A Federal CERCLA ('Superfund') lien can exist by operation of law at any site or property at which EPA has spent Superfund monies. These monies are spent to investigate and address releases and threatened releases of contamination. CERCLIS provides information as to the identity of these sites and properties.

Date of Government Version: 12/30/2020
Date Data Arrived at EDR: 01/14/2021
Date Made Active in Reports: 02/18/2021
Number of Days to Update: 35

Source: Environmental Protection Agency
Telephone: 202-564-6023
Last EDR Contact: 01/14/2021
Next Scheduled EDR Contact: 04/12/2021
Data Release Frequency: Semi-Annually

DEED: Deed Restriction Listing

GOVERNMENT RECORDS SEARCHED / DATA CURRENCY TRACKING

Site Mitigation and Brownfields Reuse Program Facility Sites with Deed Restrictions & Hazardous Waste Management Program Facility Sites with Deed / Land Use Restriction. The DTSC Site Mitigation and Brownfields Reuse Program (SMBRP) list includes sites cleaned up under the program's oversight and generally does not include current or former hazardous waste facilities that required a hazardous waste facility permit. The list represents deed restrictions that are active. Some sites have multiple deed restrictions. The DTSC Hazardous Waste Management Program (HWMP) has developed a list of current or former hazardous waste facilities that have a recorded land use restriction at the local county recorder's office. The land use restrictions on this list were required by the DTSC HWMP as a result of the presence of hazardous substances that remain on site after the facility (or part of the facility) has been closed or cleaned up. The types of land use restriction include deed notice, deed restriction, or a land use restriction that binds current and future owners.

Date of Government Version: 11/30/2020	Source: DTSC and SWRCB
Date Data Arrived at EDR: 12/01/2020	Telephone: 916-323-3400
Date Made Active in Reports: 02/12/2021	Last EDR Contact: 12/01/2020
Number of Days to Update: 73	Next Scheduled EDR Contact: 03/15/2021
	Data Release Frequency: Semi-Annually

Records of Emergency Release Reports

HMIRS: Hazardous Materials Information Reporting System

Hazardous Materials Incident Report System. HMIRS contains hazardous material spill incidents reported to DOT.

Date of Government Version: 09/20/2020	Source: U.S. Department of Transportation
Date Data Arrived at EDR: 09/22/2020	Telephone: 202-366-4555
Date Made Active in Reports: 12/14/2020	Last EDR Contact: 12/17/2020
Number of Days to Update: 83	Next Scheduled EDR Contact: 04/05/2021
	Data Release Frequency: Quarterly

CHMIRS: California Hazardous Material Incident Report System

California Hazardous Material Incident Reporting System. CHMIRS contains information on reported hazardous material incidents (accidental releases or spills).

Date of Government Version: 09/30/2020	Source: Office of Emergency Services
Date Data Arrived at EDR: 10/19/2020	Telephone: 916-845-8400
Date Made Active in Reports: 01/07/2021	Last EDR Contact: 01/20/2021
Number of Days to Update: 80	Next Scheduled EDR Contact: 05/03/2021
	Data Release Frequency: Semi-Annually

LDS: Land Disposal Sites Listing (GEOTRACKER)

Land Disposal sites (Landfills) included in GeoTracker. GeoTracker is the Water Boards data management system for sites that impact, or have the potential to impact, water quality in California, with emphasis on groundwater.

Date of Government Version: 12/04/2020	Source: State Water Quality Control Board
Date Data Arrived at EDR: 12/04/2020	Telephone: 866-480-1028
Date Made Active in Reports: 02/18/2021	Last EDR Contact: 12/04/2020
Number of Days to Update: 76	Next Scheduled EDR Contact: 03/22/2021
	Data Release Frequency: Quarterly

MCS: Military Cleanup Sites Listing (GEOTRACKER)

Military sites (consisting of: Military UST sites; Military Privatized sites; and Military Cleanup sites [formerly known as DoD non UST]) included in GeoTracker. GeoTracker is the Water Boards data management system for sites that impact, or have the potential to impact, water quality in California, with emphasis on groundwater.

Date of Government Version: 12/04/2020	Source: State Water Resources Control Board
Date Data Arrived at EDR: 12/04/2020	Telephone: 866-480-1028
Date Made Active in Reports: 02/18/2021	Last EDR Contact: 12/04/2020
Number of Days to Update: 76	Next Scheduled EDR Contact: 03/22/2021
	Data Release Frequency: Quarterly

GOVERNMENT RECORDS SEARCHED / DATA CURRENCY TRACKING

SPILLS 90: SPILLS90 data from FirstSearch

Spills 90 includes those spill and release records available exclusively from FirstSearch databases. Typically, they may include chemical, oil and/or hazardous substance spills recorded after 1990. Duplicate records that are already included in EDR incident and release records are not included in Spills 90.

Date of Government Version: 06/06/2012	Source: FirstSearch
Date Data Arrived at EDR: 01/03/2013	Telephone: N/A
Date Made Active in Reports: 02/22/2013	Last EDR Contact: 01/03/2013
Number of Days to Update: 50	Next Scheduled EDR Contact: N/A
	Data Release Frequency: No Update Planned

Other Ascertainable Records

RCRA NonGen / NLR: RCRA - Non Generators / No Longer Regulated

RCRAInfo is EPA's comprehensive information system, providing access to data supporting the Resource Conservation and Recovery Act (RCRA) of 1976 and the Hazardous and Solid Waste Amendments (HSWA) of 1984. The database includes selective information on sites which generate, transport, store, treat and/or dispose of hazardous waste as defined by the Resource Conservation and Recovery Act (RCRA). Non-Generators do not presently generate hazardous waste.

Date of Government Version: 12/14/2020	Source: Environmental Protection Agency
Date Data Arrived at EDR: 12/17/2020	Telephone: (415) 495-8895
Date Made Active in Reports: 12/22/2020	Last EDR Contact: 12/17/2020
Number of Days to Update: 5	Next Scheduled EDR Contact: 04/05/2021
	Data Release Frequency: Quarterly

FUDS: Formerly Used Defense Sites

The listing includes locations of Formerly Used Defense Sites properties where the US Army Corps of Engineers is actively working or will take necessary cleanup actions.

Date of Government Version: 09/29/2020	Source: U.S. Army Corps of Engineers
Date Data Arrived at EDR: 11/17/2020	Telephone: 202-528-4285
Date Made Active in Reports: 01/25/2021	Last EDR Contact: 02/17/2021
Number of Days to Update: 69	Next Scheduled EDR Contact: 05/31/2021
	Data Release Frequency: Varies

DOD: Department of Defense Sites

This data set consists of federally owned or administered lands, administered by the Department of Defense, that have any area equal to or greater than 640 acres of the United States, Puerto Rico, and the U.S. Virgin Islands.

Date of Government Version: 12/31/2005	Source: USGS
Date Data Arrived at EDR: 11/10/2006	Telephone: 888-275-8747
Date Made Active in Reports: 01/11/2007	Last EDR Contact: 01/15/2021
Number of Days to Update: 62	Next Scheduled EDR Contact: 04/26/2021
	Data Release Frequency: Semi-Annually

FEDLAND: Federal and Indian Lands

Federally and Indian administrated lands of the United States. Lands included are administrated by: Army Corps of Engineers, Bureau of Reclamation, National Wild and Scenic River, National Wildlife Refuge, Public Domain Land, Wilderness, Wilderness Study Area, Wildlife Management Area, Bureau of Indian Affairs, Bureau of Land Management, Department of Justice, Forest Service, Fish and Wildlife Service, National Park Service.

Date of Government Version: 04/02/2018	Source: U.S. Geological Survey
Date Data Arrived at EDR: 04/11/2018	Telephone: 888-275-8747
Date Made Active in Reports: 11/06/2019	Last EDR Contact: 01/07/2021
Number of Days to Update: 574	Next Scheduled EDR Contact: 04/19/2021
	Data Release Frequency: N/A

SCRD DRYCLEANERS: State Coalition for Remediation of Drycleaners Listing

The State Coalition for Remediation of Drycleaners was established in 1998, with support from the U.S. EPA Office of Superfund Remediation and Technology Innovation. It is comprised of representatives of states with established drycleaner remediation programs. Currently the member states are Alabama, Connecticut, Florida, Illinois, Kansas, Minnesota, Missouri, North Carolina, Oregon, South Carolina, Tennessee, Texas, and Wisconsin.

GOVERNMENT RECORDS SEARCHED / DATA CURRENCY TRACKING

Date of Government Version: 01/01/2017
Date Data Arrived at EDR: 02/03/2017
Date Made Active in Reports: 04/07/2017
Number of Days to Update: 63

Source: Environmental Protection Agency
Telephone: 615-532-8599
Last EDR Contact: 02/09/2021
Next Scheduled EDR Contact: 05/24/2021
Data Release Frequency: Varies

US FIN ASSUR: Financial Assurance Information

All owners and operators of facilities that treat, store, or dispose of hazardous waste are required to provide proof that they will have sufficient funds to pay for the clean up, closure, and post-closure care of their facilities.

Date of Government Version: 09/21/2020
Date Data Arrived at EDR: 09/22/2020
Date Made Active in Reports: 12/14/2020
Number of Days to Update: 83

Source: Environmental Protection Agency
Telephone: 202-566-1917
Last EDR Contact: 12/17/2020
Next Scheduled EDR Contact: 04/05/2021
Data Release Frequency: Quarterly

EPA WATCH LIST: EPA WATCH LIST

EPA maintains a "Watch List" to facilitate dialogue between EPA, state and local environmental agencies on enforcement matters relating to facilities with alleged violations identified as either significant or high priority. Being on the Watch List does not mean that the facility has actually violated the law only that an investigation by EPA or a state or local environmental agency has led those organizations to allege that an unproven violation has in fact occurred. Being on the Watch List does not represent a higher level of concern regarding the alleged violations that were detected, but instead indicates cases requiring additional dialogue between EPA, state and local agencies - primarily because of the length of time the alleged violation has gone unaddressed or unresolved.

Date of Government Version: 08/30/2013
Date Data Arrived at EDR: 03/21/2014
Date Made Active in Reports: 06/17/2014
Number of Days to Update: 88

Source: Environmental Protection Agency
Telephone: 617-520-3000
Last EDR Contact: 02/02/2021
Next Scheduled EDR Contact: 05/17/2021
Data Release Frequency: Quarterly

2020 COR ACTION: 2020 Corrective Action Program List

The EPA has set ambitious goals for the RCRA Corrective Action program by creating the 2020 Corrective Action Universe. This RCRA cleanup baseline includes facilities expected to need corrective action. The 2020 universe contains a wide variety of sites. Some properties are heavily contaminated while others were contaminated but have since been cleaned up. Still others have not been fully investigated yet, and may require little or no remediation. Inclusion in the 2020 Universe does not necessarily imply failure on the part of a facility to meet its RCRA obligations.

Date of Government Version: 09/30/2017
Date Data Arrived at EDR: 05/08/2018
Date Made Active in Reports: 07/20/2018
Number of Days to Update: 73

Source: Environmental Protection Agency
Telephone: 703-308-4044
Last EDR Contact: 02/05/2021
Next Scheduled EDR Contact: 05/17/2021
Data Release Frequency: Varies

TSCA: Toxic Substances Control Act

Toxic Substances Control Act. TSCA identifies manufacturers and importers of chemical substances included on the TSCA Chemical Substance Inventory list. It includes data on the production volume of these substances by plant site.

Date of Government Version: 12/31/2016
Date Data Arrived at EDR: 06/17/2020
Date Made Active in Reports: 09/10/2020
Number of Days to Update: 85

Source: EPA
Telephone: 202-260-5521
Last EDR Contact: 12/18/2020
Next Scheduled EDR Contact: 03/29/2021
Data Release Frequency: Every 4 Years

TRIS: Toxic Chemical Release Inventory System

Toxic Release Inventory System. TRIS identifies facilities which release toxic chemicals to the air, water and land in reportable quantities under SARA Title III Section 313.

GOVERNMENT RECORDS SEARCHED / DATA CURRENCY TRACKING

Date of Government Version: 12/31/2018
Date Data Arrived at EDR: 08/14/2020
Date Made Active in Reports: 11/04/2020
Number of Days to Update: 82

Source: EPA
Telephone: 202-566-0250
Last EDR Contact: 02/02/2021
Next Scheduled EDR Contact: 05/31/2021
Data Release Frequency: Annually

SSTS: Section 7 Tracking Systems

Section 7 of the Federal Insecticide, Fungicide and Rodenticide Act, as amended (92 Stat. 829) requires all registered pesticide-producing establishments to submit a report to the Environmental Protection Agency by March 1st each year. Each establishment must report the types and amounts of pesticides, active ingredients and devices being produced, and those having been produced and sold or distributed in the past year.

Date of Government Version: 10/19/2020
Date Data Arrived at EDR: 10/19/2020
Date Made Active in Reports: 01/04/2021
Number of Days to Update: 77

Source: EPA
Telephone: 202-564-4203
Last EDR Contact: 01/21/2021
Next Scheduled EDR Contact: 05/03/2021
Data Release Frequency: Annually

ROD: Records Of Decision

Record of Decision. ROD documents mandate a permanent remedy at an NPL (Superfund) site containing technical and health information to aid in the cleanup.

Date of Government Version: 12/30/2020
Date Data Arrived at EDR: 01/14/2021
Date Made Active in Reports: 02/18/2021
Number of Days to Update: 35

Source: EPA
Telephone: 703-416-0223
Last EDR Contact: 01/14/2021
Next Scheduled EDR Contact: 03/15/2021
Data Release Frequency: Annually

RMP: Risk Management Plans

When Congress passed the Clean Air Act Amendments of 1990, it required EPA to publish regulations and guidance for chemical accident prevention at facilities using extremely hazardous substances. The Risk Management Program Rule (RMP Rule) was written to implement Section 112(r) of these amendments. The rule, which built upon existing industry codes and standards, requires companies of all sizes that use certain flammable and toxic substances to develop a Risk Management Program, which includes a(n): Hazard assessment that details the potential effects of an accidental release, an accident history of the last five years, and an evaluation of worst-case and alternative accidental releases; Prevention program that includes safety precautions and maintenance, monitoring, and employee training measures; and Emergency response program that spells out emergency health care, employee training measures and procedures for informing the public and response agencies (e.g the fire department) should an accident occur.

Date of Government Version: 11/02/2020
Date Data Arrived at EDR: 11/12/2020
Date Made Active in Reports: 01/25/2021
Number of Days to Update: 74

Source: Environmental Protection Agency
Telephone: 202-564-8600
Last EDR Contact: 01/19/2021
Next Scheduled EDR Contact: 05/03/2021
Data Release Frequency: Varies

RAATS: RCRA Administrative Action Tracking System

RCRA Administration Action Tracking System. RAATS contains records based on enforcement actions issued under RCRA pertaining to major violators and includes administrative and civil actions brought by the EPA. For administration actions after September 30, 1995, data entry in the RAATS database was discontinued. EPA will retain a copy of the database for historical records. It was necessary to terminate RAATS because a decrease in agency resources made it impossible to continue to update the information contained in the database.

Date of Government Version: 04/17/1995
Date Data Arrived at EDR: 07/03/1995
Date Made Active in Reports: 08/07/1995
Number of Days to Update: 35

Source: EPA
Telephone: 202-564-4104
Last EDR Contact: 06/02/2008
Next Scheduled EDR Contact: 09/01/2008
Data Release Frequency: No Update Planned

GOVERNMENT RECORDS SEARCHED / DATA CURRENCY TRACKING

PRP: Potentially Responsible Parties

A listing of verified Potentially Responsible Parties

Date of Government Version: 04/27/2020	Source: EPA
Date Data Arrived at EDR: 05/06/2020	Telephone: 202-564-6023
Date Made Active in Reports: 06/09/2020	Last EDR Contact: 01/14/2021
Number of Days to Update: 34	Next Scheduled EDR Contact: 05/17/2021
	Data Release Frequency: Quarterly

PADS: PCB Activity Database System

PCB Activity Database. PADS Identifies generators, transporters, commercial storers and/or brokers and disposers of PCB's who are required to notify the EPA of such activities.

Date of Government Version: 10/09/2019	Source: EPA
Date Data Arrived at EDR: 10/11/2019	Telephone: 202-566-0500
Date Made Active in Reports: 12/20/2019	Last EDR Contact: 01/08/2021
Number of Days to Update: 70	Next Scheduled EDR Contact: 04/19/2021
	Data Release Frequency: Annually

ICIS: Integrated Compliance Information System

The Integrated Compliance Information System (ICIS) supports the information needs of the national enforcement and compliance program as well as the unique needs of the National Pollutant Discharge Elimination System (NPDES) program.

Date of Government Version: 11/18/2016	Source: Environmental Protection Agency
Date Data Arrived at EDR: 11/23/2016	Telephone: 202-564-2501
Date Made Active in Reports: 02/10/2017	Last EDR Contact: 12/30/2020
Number of Days to Update: 79	Next Scheduled EDR Contact: 04/19/2021
	Data Release Frequency: Quarterly

FTTS: FIFRA/ TSCA Tracking System - FIFRA (Federal Insecticide, Fungicide, & Rodenticide Act)/TSCA (Toxic Substances Control Act)

FTTS tracks administrative cases and pesticide enforcement actions and compliance activities related to FIFRA, TSCA and EPCRA (Emergency Planning and Community Right-to-Know Act). To maintain currency, EDR contacts the Agency on a quarterly basis.

Date of Government Version: 04/09/2009	Source: EPA/Office of Prevention, Pesticides and Toxic Substances
Date Data Arrived at EDR: 04/16/2009	Telephone: 202-566-1667
Date Made Active in Reports: 05/11/2009	Last EDR Contact: 08/18/2017
Number of Days to Update: 25	Next Scheduled EDR Contact: 12/04/2017
	Data Release Frequency: No Update Planned

FTTS INSP: FIFRA/ TSCA Tracking System - FIFRA (Federal Insecticide, Fungicide, & Rodenticide Act)/TSCA (Toxic Substances Control Act)

A listing of FIFRA/TSCA Tracking System (FTTS) inspections and enforcements.

Date of Government Version: 04/09/2009	Source: EPA
Date Data Arrived at EDR: 04/16/2009	Telephone: 202-566-1667
Date Made Active in Reports: 05/11/2009	Last EDR Contact: 08/18/2017
Number of Days to Update: 25	Next Scheduled EDR Contact: 12/04/2017
	Data Release Frequency: No Update Planned

MLTS: Material Licensing Tracking System

MLTS is maintained by the Nuclear Regulatory Commission and contains a list of approximately 8,100 sites which possess or use radioactive materials and which are subject to NRC licensing requirements. To maintain currency, EDR contacts the Agency on a quarterly basis.

Date of Government Version: 08/05/2020	Source: Nuclear Regulatory Commission
Date Data Arrived at EDR: 08/10/2020	Telephone: 301-415-7169
Date Made Active in Reports: 10/08/2020	Last EDR Contact: 01/19/2021
Number of Days to Update: 59	Next Scheduled EDR Contact: 05/03/2021
	Data Release Frequency: Quarterly

GOVERNMENT RECORDS SEARCHED / DATA CURRENCY TRACKING

COAL ASH DOE: Steam-Electric Plant Operation Data

A listing of power plants that store ash in surface ponds.

Date of Government Version: 12/31/2019	Source: Department of Energy
Date Data Arrived at EDR: 12/01/2020	Telephone: 202-586-8719
Date Made Active in Reports: 02/09/2021	Last EDR Contact: 12/01/2020
Number of Days to Update: 70	Next Scheduled EDR Contact: 03/15/2021
	Data Release Frequency: Varies

COAL ASH EPA: Coal Combustion Residues Surface Impoundments List

A listing of coal combustion residues surface impoundments with high hazard potential ratings.

Date of Government Version: 01/12/2017	Source: Environmental Protection Agency
Date Data Arrived at EDR: 03/05/2019	Telephone: N/A
Date Made Active in Reports: 11/11/2019	Last EDR Contact: 11/30/2020
Number of Days to Update: 251	Next Scheduled EDR Contact: 03/15/2021
	Data Release Frequency: Varies

PCB TRANSFORMER: PCB Transformer Registration Database

The database of PCB transformer registrations that includes all PCB registration submittals.

Date of Government Version: 09/13/2019	Source: Environmental Protection Agency
Date Data Arrived at EDR: 11/06/2019	Telephone: 202-566-0517
Date Made Active in Reports: 02/10/2020	Last EDR Contact: 02/05/2021
Number of Days to Update: 96	Next Scheduled EDR Contact: 05/17/2021
	Data Release Frequency: Varies

RADINFO: Radiation Information Database

The Radiation Information Database (RADINFO) contains information about facilities that are regulated by U.S. Environmental Protection Agency (EPA) regulations for radiation and radioactivity.

Date of Government Version: 07/01/2019	Source: Environmental Protection Agency
Date Data Arrived at EDR: 07/01/2019	Telephone: 202-343-9775
Date Made Active in Reports: 09/23/2019	Last EDR Contact: 01/08/2021
Number of Days to Update: 84	Next Scheduled EDR Contact: 04/12/2021
	Data Release Frequency: Quarterly

HIST FTTS: FIFRA/TSCA Tracking System Administrative Case Listing

A complete administrative case listing from the FIFRA/TSCA Tracking System (FTTS) for all ten EPA regions. The information was obtained from the National Compliance Database (NCDB). NCDB supports the implementation of FIFRA (Federal Insecticide, Fungicide, and Rodenticide Act) and TSCA (Toxic Substances Control Act). Some EPA regions are now closing out records. Because of that, and the fact that some EPA regions are not providing EPA Headquarters with updated records, it was decided to create a HIST FTTS database. It included records that may not be included in the newer FTTS database updates. This database is no longer updated.

Date of Government Version: 10/19/2006	Source: Environmental Protection Agency
Date Data Arrived at EDR: 03/01/2007	Telephone: 202-564-2501
Date Made Active in Reports: 04/10/2007	Last EDR Contact: 12/17/2007
Number of Days to Update: 40	Next Scheduled EDR Contact: 03/17/2008
	Data Release Frequency: No Update Planned

HIST FTTS INSP: FIFRA/TSCA Tracking System Inspection & Enforcement Case Listing

A complete inspection and enforcement case listing from the FIFRA/TSCA Tracking System (FTTS) for all ten EPA regions. The information was obtained from the National Compliance Database (NCDB). NCDB supports the implementation of FIFRA (Federal Insecticide, Fungicide, and Rodenticide Act) and TSCA (Toxic Substances Control Act). Some EPA regions are now closing out records. Because of that, and the fact that some EPA regions are not providing EPA Headquarters with updated records, it was decided to create a HIST FTTS database. It included records that may not be included in the newer FTTS database updates. This database is no longer updated.

GOVERNMENT RECORDS SEARCHED / DATA CURRENCY TRACKING

Date of Government Version: 10/19/2006
Date Data Arrived at EDR: 03/01/2007
Date Made Active in Reports: 04/10/2007
Number of Days to Update: 40

Source: Environmental Protection Agency
Telephone: 202-564-2501
Last EDR Contact: 12/17/2008
Next Scheduled EDR Contact: 03/17/2008
Data Release Frequency: No Update Planned

DOT OPS: Incident and Accident Data

Department of Transportation, Office of Pipeline Safety Incident and Accident data.

Date of Government Version: 01/02/2020
Date Data Arrived at EDR: 01/28/2020
Date Made Active in Reports: 04/17/2020
Number of Days to Update: 80

Source: Department of Transportation, Office of Pipeline Safety
Telephone: 202-366-4595
Last EDR Contact: 01/27/2021
Next Scheduled EDR Contact: 05/10/2021
Data Release Frequency: Quarterly

CONSENT: Superfund (CERCLA) Consent Decrees

Major legal settlements that establish responsibility and standards for cleanup at NPL (Superfund) sites. Released periodically by United States District Courts after settlement by parties to litigation matters.

Date of Government Version: 09/30/2020
Date Data Arrived at EDR: 10/08/2020
Date Made Active in Reports: 01/04/2021
Number of Days to Update: 88

Source: Department of Justice, Consent Decree Library
Telephone: Varies
Last EDR Contact: 01/04/2021
Next Scheduled EDR Contact: 04/19/2021
Data Release Frequency: Varies

BRS: Biennial Reporting System

The Biennial Reporting System is a national system administered by the EPA that collects data on the generation and management of hazardous waste. BRS captures detailed data from two groups: Large Quantity Generators (LQG) and Treatment, Storage, and Disposal Facilities.

Date of Government Version: 12/31/2017
Date Data Arrived at EDR: 06/22/2020
Date Made Active in Reports: 11/20/2020
Number of Days to Update: 151

Source: EPA/NTIS
Telephone: 800-424-9346
Last EDR Contact: 12/23/2020
Next Scheduled EDR Contact: 04/05/2021
Data Release Frequency: Biennially

INDIAN RESERV: Indian Reservations

This map layer portrays Indian administered lands of the United States that have any area equal to or greater than 640 acres.

Date of Government Version: 12/31/2014
Date Data Arrived at EDR: 07/14/2015
Date Made Active in Reports: 01/10/2017
Number of Days to Update: 546

Source: USGS
Telephone: 202-208-3710
Last EDR Contact: 01/08/2021
Next Scheduled EDR Contact: 04/19/2021
Data Release Frequency: Semi-Annually

FUSRAP: Formerly Utilized Sites Remedial Action Program

DOE established the Formerly Utilized Sites Remedial Action Program (FUSRAP) in 1974 to remediate sites where radioactive contamination remained from Manhattan Project and early U.S. Atomic Energy Commission (AEC) operations.

Date of Government Version: 08/08/2017
Date Data Arrived at EDR: 09/11/2018
Date Made Active in Reports: 09/14/2018
Number of Days to Update: 3

Source: Department of Energy
Telephone: 202-586-3559
Last EDR Contact: 02/02/2021
Next Scheduled EDR Contact: 05/17/2021
Data Release Frequency: Varies

UMTRA: Uranium Mill Tailings Sites

Uranium ore was mined by private companies for federal government use in national defense programs. When the mills shut down, large piles of the sand-like material (mill tailings) remain after uranium has been extracted from the ore. Levels of human exposure to radioactive materials from the piles are low; however, in some cases tailings were used as construction materials before the potential health hazards of the tailings were recognized.

GOVERNMENT RECORDS SEARCHED / DATA CURRENCY TRACKING

Date of Government Version: 08/30/2019
Date Data Arrived at EDR: 11/15/2019
Date Made Active in Reports: 01/28/2020
Number of Days to Update: 74

Source: Department of Energy
Telephone: 505-845-0011
Last EDR Contact: 02/18/2021
Next Scheduled EDR Contact: 05/31/2021
Data Release Frequency: Varies

LEAD SMELTER 1: Lead Smelter Sites

A listing of former lead smelter site locations.

Date of Government Version: 12/30/2020
Date Data Arrived at EDR: 01/14/2021
Date Made Active in Reports: 02/09/2021
Number of Days to Update: 26

Source: Environmental Protection Agency
Telephone: 703-603-8787
Last EDR Contact: 01/14/2021
Next Scheduled EDR Contact: 04/12/2021
Data Release Frequency: Varies

LEAD SMELTER 2: Lead Smelter Sites

A list of several hundred sites in the U.S. where secondary lead smelting was done from 1931 and 1964. These sites may pose a threat to public health through ingestion or inhalation of contaminated soil or dust

Date of Government Version: 04/05/2001
Date Data Arrived at EDR: 10/27/2010
Date Made Active in Reports: 12/02/2010
Number of Days to Update: 36

Source: American Journal of Public Health
Telephone: 703-305-6451
Last EDR Contact: 12/02/2009
Next Scheduled EDR Contact: N/A
Data Release Frequency: No Update Planned

US AIRS (AFS): Aerometric Information Retrieval System Facility Subsystem (AFS)

The database is a sub-system of Aerometric Information Retrieval System (AIRS). AFS contains compliance data on air pollution point sources regulated by the U.S. EPA and/or state and local air regulatory agencies. This information comes from source reports by various stationary sources of air pollution, such as electric power plants, steel mills, factories, and universities, and provides information about the air pollutants they produce. Action, air program, air program pollutant, and general level plant data. It is used to track emissions and compliance data from industrial plants.

Date of Government Version: 10/12/2016
Date Data Arrived at EDR: 10/26/2016
Date Made Active in Reports: 02/03/2017
Number of Days to Update: 100

Source: EPA
Telephone: 202-564-2496
Last EDR Contact: 09/26/2017
Next Scheduled EDR Contact: 01/08/2018
Data Release Frequency: Annually

US AIRS MINOR: Air Facility System Data

A listing of minor source facilities.

Date of Government Version: 10/12/2016
Date Data Arrived at EDR: 10/26/2016
Date Made Active in Reports: 02/03/2017
Number of Days to Update: 100

Source: EPA
Telephone: 202-564-2496
Last EDR Contact: 09/26/2017
Next Scheduled EDR Contact: 01/08/2018
Data Release Frequency: Annually

MINES VIOLATIONS: MSHA Violation Assessment Data

Mines violation and assessment information. Department of Labor, Mine Safety & Health Administration.

Date of Government Version: 11/24/2020
Date Data Arrived at EDR: 11/30/2020
Date Made Active in Reports: 01/25/2021
Number of Days to Update: 56

Source: DOL, Mine Safety & Health Admi
Telephone: 202-693-9424
Last EDR Contact: 11/24/2020
Next Scheduled EDR Contact: 03/15/2021
Data Release Frequency: Quarterly

US MINES: Mines Master Index File

Contains all mine identification numbers issued for mines active or opened since 1971. The data also includes violation information.

GOVERNMENT RECORDS SEARCHED / DATA CURRENCY TRACKING

Date of Government Version: 11/03/2020
Date Data Arrived at EDR: 11/23/2020
Date Made Active in Reports: 01/25/2021
Number of Days to Update: 63

Source: Department of Labor, Mine Safety and Health Administration
Telephone: 303-231-5959
Last EDR Contact: 11/23/2020
Next Scheduled EDR Contact: 03/08/2021
Data Release Frequency: Semi-Annually

US MINES 2: Ferrous and Nonferrous Metal Mines Database Listing

This map layer includes ferrous (ferrous metal mines are facilities that extract ferrous metals, such as iron ore or molybdenum) and nonferrous (Nonferrous metal mines are facilities that extract nonferrous metals, such as gold, silver, copper, zinc, and lead) metal mines in the United States.

Date of Government Version: 05/06/2020
Date Data Arrived at EDR: 05/27/2020
Date Made Active in Reports: 08/13/2020
Number of Days to Update: 78

Source: USGS
Telephone: 703-648-7709
Last EDR Contact: 11/25/2020
Next Scheduled EDR Contact: 03/08/2021
Data Release Frequency: Varies

US MINES 3: Active Mines & Mineral Plants Database Listing

Active Mines and Mineral Processing Plant operations for commodities monitored by the Minerals Information Team of the USGS.

Date of Government Version: 04/14/2011
Date Data Arrived at EDR: 06/08/2011
Date Made Active in Reports: 09/13/2011
Number of Days to Update: 97

Source: USGS
Telephone: 703-648-7709
Last EDR Contact: 11/25/2020
Next Scheduled EDR Contact: 03/08/2021
Data Release Frequency: Varies

ABANDONED MINES: Abandoned Mines

An inventory of land and water impacted by past mining (primarily coal mining) is maintained by OSMRE to provide information needed to implement the Surface Mining Control and Reclamation Act of 1977 (SMCRA). The inventory contains information on the location, type, and extent of AML impacts, as well as, information on the cost associated with the reclamation of those problems. The inventory is based upon field surveys by State, Tribal, and OSMRE program officials. It is dynamic to the extent that it is modified as new problems are identified and existing problems are reclaimed.

Date of Government Version: 09/16/2020
Date Data Arrived at EDR: 09/17/2020
Date Made Active in Reports: 12/10/2020
Number of Days to Update: 84

Source: Department of Interior
Telephone: 202-208-2609
Last EDR Contact: 12/10/2020
Next Scheduled EDR Contact: 03/22/2021
Data Release Frequency: Quarterly

FINDS: Facility Index System/Facility Registry System

Facility Index System. FINDS contains both facility information and 'pointers' to other sources that contain more detail. EDR includes the following FINDS databases in this report: PCS (Permit Compliance System), AIRS (Aerometric Information Retrieval System), DOCKET (Enforcement Docket used to manage and track information on civil judicial enforcement cases for all environmental statutes), FURS (Federal Underground Injection Control), C-DOCKET (Criminal Docket System used to track criminal enforcement actions for all environmental statutes), FFIS (Federal Facilities Information System), STATE (State Environmental Laws and Statutes), and PADS (PCB Activity Data System).

Date of Government Version: 11/04/2020
Date Data Arrived at EDR: 12/01/2020
Date Made Active in Reports: 01/25/2021
Number of Days to Update: 55

Source: EPA
Telephone: (415) 947-8000
Last EDR Contact: 12/01/2020
Next Scheduled EDR Contact: 03/15/2021
Data Release Frequency: Quarterly

DOCKET HWC: Hazardous Waste Compliance Docket Listing

A complete list of the Federal Agency Hazardous Waste Compliance Docket Facilities.

Date of Government Version: 11/03/2020
Date Data Arrived at EDR: 11/17/2020
Date Made Active in Reports: 02/09/2021
Number of Days to Update: 84

Source: Environmental Protection Agency
Telephone: 202-564-0527
Last EDR Contact: 11/17/2020
Next Scheduled EDR Contact: 03/08/2021
Data Release Frequency: Varies

GOVERNMENT RECORDS SEARCHED / DATA CURRENCY TRACKING

ECHO: Enforcement & Compliance History Information

ECHO provides integrated compliance and enforcement information for about 800,000 regulated facilities nationwide.

Date of Government Version: 10/03/2020	Source: Environmental Protection Agency
Date Data Arrived at EDR: 10/06/2020	Telephone: 202-564-2280
Date Made Active in Reports: 01/04/2021	Last EDR Contact: 01/08/2021
Number of Days to Update: 90	Next Scheduled EDR Contact: 04/19/2021
	Data Release Frequency: Quarterly

UXO: Unexploded Ordnance Sites

A listing of unexploded ordnance site locations

Date of Government Version: 12/31/2018	Source: Department of Defense
Date Data Arrived at EDR: 07/02/2020	Telephone: 703-704-1564
Date Made Active in Reports: 09/17/2020	Last EDR Contact: 01/15/2021
Number of Days to Update: 77	Next Scheduled EDR Contact: 04/26/2021
	Data Release Frequency: Varies

FUELS PROGRAM: EPA Fuels Program Registered Listing

This listing includes facilities that are registered under the Part 80 (Code of Federal Regulations) EPA Fuels Programs. All companies now are required to submit new and updated registrations.

Date of Government Version: 11/13/2020	Source: EPA
Date Data Arrived at EDR: 11/13/2020	Telephone: 800-385-6164
Date Made Active in Reports: 01/25/2021	Last EDR Contact: 02/17/2021
Number of Days to Update: 73	Next Scheduled EDR Contact: 05/31/2021
	Data Release Frequency: Quarterly

CA BOND EXP. PLAN: Bond Expenditure Plan

Department of Health Services developed a site-specific expenditure plan as the basis for an appropriation of Hazardous Substance Cleanup Bond Act funds. It is not updated.

Date of Government Version: 01/01/1989	Source: Department of Health Services
Date Data Arrived at EDR: 07/27/1994	Telephone: 916-255-2118
Date Made Active in Reports: 08/02/1994	Last EDR Contact: 05/31/1994
Number of Days to Update: 6	Next Scheduled EDR Contact: N/A
	Data Release Frequency: No Update Planned

CORTESE: "Cortese" Hazardous Waste & Substances Sites List

The sites for the list are designated by the State Water Resource Control Board (LUST), the Integrated Waste Board (SWF/LS), and the Department of Toxic Substances Control (Cal-Sites).

Date of Government Version: 06/22/2020	Source: CAL EPA/Office of Emergency Information
Date Data Arrived at EDR: 06/22/2020	Telephone: 916-323-3400
Date Made Active in Reports: 09/04/2020	Last EDR Contact: 12/17/2020
Number of Days to Update: 74	Next Scheduled EDR Contact: 04/05/2021
	Data Release Frequency: Quarterly

CUPA LIVERMORE-PLEASANTON: CUPA Facility Listing

list of facilities associated with the various CUPA programs in Livermore-Pleasanton

Date of Government Version: 05/01/2019	Source: Livermore-Pleasanton Fire Department
Date Data Arrived at EDR: 05/14/2019	Telephone: 925-454-2361
Date Made Active in Reports: 07/17/2019	Last EDR Contact: 02/12/2021
Number of Days to Update: 64	Next Scheduled EDR Contact: 05/24/2021
	Data Release Frequency: Varies

DRYCLEAN AVAQMD: Antelope Valley Air Quality Management District Drycleaner Listing

A listing of dry cleaners in the Antelope Valley Air Quality Management District.

GOVERNMENT RECORDS SEARCHED / DATA CURRENCY TRACKING

Date of Government Version: 11/23/2020
Date Data Arrived at EDR: 11/24/2020
Date Made Active in Reports: 02/10/2021
Number of Days to Update: 78

Source: Antelope Valley Air Quality Management District
Telephone: 661-723-8070
Last EDR Contact: 11/23/2020
Next Scheduled EDR Contact: 03/15/2021
Data Release Frequency: Varies

DRYCLEANERS: Cleaner Facilities

A list of drycleaner related facilities that have EPA ID numbers. These are facilities with certain SIC codes: power laundries, family and commercial; garment pressing and cleaner's agents; linen supply; coin-operated laundries and cleaning; drycleaning plants, except rugs; carpet and upholster cleaning; industrial launderers; laundry and garment services.

Date of Government Version: 11/23/2020
Date Data Arrived at EDR: 11/25/2020
Date Made Active in Reports: 02/10/2021
Number of Days to Update: 77

Source: Department of Toxic Substance Control
Telephone: 916-327-4498
Last EDR Contact: 11/23/2020
Next Scheduled EDR Contact: 03/15/2021
Data Release Frequency: Annually

DRYCLEAN SOUTH COAST: South Coast Air Quality Management District Drycleaner Listing

A listing of dry cleaners in the South Coast Air Quality Management District

Date of Government Version: 11/17/2020
Date Data Arrived at EDR: 11/18/2020
Date Made Active in Reports: 02/04/2021
Number of Days to Update: 78

Source: South Coast Air Quality Management District
Telephone: 909-396-3211
Last EDR Contact: 02/22/2021
Next Scheduled EDR Contact: 06/06/2021
Data Release Frequency: Varies

EMI: Emissions Inventory Data

Toxics and criteria pollutant emissions data collected by the ARB and local air pollution agencies.

Date of Government Version: 12/31/2018
Date Data Arrived at EDR: 06/16/2020
Date Made Active in Reports: 08/28/2020
Number of Days to Update: 73

Source: California Air Resources Board
Telephone: 916-322-2990
Last EDR Contact: 12/18/2020
Next Scheduled EDR Contact: 03/29/2021
Data Release Frequency: Varies

ENF: Enforcement Action Listing

A listing of Water Board Enforcement Actions. Formal is everything except Oral/Verbal Communication, Notice of Violation, Expedited Payment Letter, and Staff Enforcement Letter.

Date of Government Version: 10/16/2020
Date Data Arrived at EDR: 10/19/2020
Date Made Active in Reports: 01/07/2021
Number of Days to Update: 80

Source: State Water Resources Control Board
Telephone: 916-445-9379
Last EDR Contact: 01/20/2021
Next Scheduled EDR Contact: 05/03/2021
Data Release Frequency: Varies

Financial Assurance 1: Financial Assurance Information Listing

Financial Assurance information

Date of Government Version: 10/13/2020
Date Data Arrived at EDR: 10/14/2020
Date Made Active in Reports: 01/04/2021
Number of Days to Update: 82

Source: Department of Toxic Substances Control
Telephone: 916-255-3628
Last EDR Contact: 01/22/2021
Next Scheduled EDR Contact: 05/03/2021
Data Release Frequency: Varies

Financial Assurance 2: Financial Assurance Information Listing

A listing of financial assurance information for solid waste facilities. Financial assurance is intended to ensure that resources are available to pay for the cost of closure, post-closure care, and corrective measures if the owner or operator of a regulated facility is unable or unwilling to pay.

GOVERNMENT RECORDS SEARCHED / DATA CURRENCY TRACKING

Date of Government Version: 11/12/2020
Date Data Arrived at EDR: 11/13/2020
Date Made Active in Reports: 01/29/2021
Number of Days to Update: 77

Source: California Integrated Waste Management Board
Telephone: 916-341-6066
Last EDR Contact: 02/08/2021
Next Scheduled EDR Contact: 05/24/2021
Data Release Frequency: Varies

HAZNET: Facility and Manifest Data

Facility and Manifest Data. The data is extracted from the copies of hazardous waste manifests received each year by the DTSC. The annual volume of manifests is typically 700,000 - 1,000,000 annually, representing approximately 350,000 - 500,000 shipments. Data are from the manifests submitted without correction, and therefore many contain some invalid values for data elements such as generator ID, TSD ID, waste category, and disposal method. This database begins with calendar year 1993.

Date of Government Version: 12/31/2019
Date Data Arrived at EDR: 04/15/2020
Date Made Active in Reports: 07/02/2020
Number of Days to Update: 78

Source: California Environmental Protection Agency
Telephone: 916-255-1136
Last EDR Contact: 01/05/2021
Next Scheduled EDR Contact: 04/19/2021
Data Release Frequency: Annually

ICE: ICE

Contains data pertaining to the Permitted Facilities with Inspections / Enforcements sites tracked in Envirostor.

Date of Government Version: 11/13/2020
Date Data Arrived at EDR: 11/13/2020
Date Made Active in Reports: 02/01/2021
Number of Days to Update: 80

Source: Department of Toxic Substances Control
Telephone: 877-786-9427
Last EDR Contact: 02/17/2021
Next Scheduled EDR Contact: 05/31/2021
Data Release Frequency: Quarterly

HIST CORTESE: Hazardous Waste & Substance Site List

The sites for the list are designated by the State Water Resource Control Board [LUST], the Integrated Waste Board [SWF/LS], and the Department of Toxic Substances Control [CALSITES]. This listing is no longer updated by the state agency.

Date of Government Version: 04/01/2001
Date Data Arrived at EDR: 01/22/2009
Date Made Active in Reports: 04/08/2009
Number of Days to Update: 76

Source: Department of Toxic Substances Control
Telephone: 916-323-3400
Last EDR Contact: 01/22/2009
Next Scheduled EDR Contact: N/A
Data Release Frequency: No Update Planned

HWP: EnviroStor Permitted Facilities Listing

Detailed information on permitted hazardous waste facilities and corrective action ("cleanups") tracked in EnviroStor.

Date of Government Version: 11/13/2020
Date Data Arrived at EDR: 11/13/2020
Date Made Active in Reports: 02/01/2021
Number of Days to Update: 80

Source: Department of Toxic Substances Control
Telephone: 916-323-3400
Last EDR Contact: 02/17/2021
Next Scheduled EDR Contact: 05/31/2021
Data Release Frequency: Quarterly

HWT: Registered Hazardous Waste Transporter Database

A listing of hazardous waste transporters. In California, unless specifically exempted, it is unlawful for any person to transport hazardous wastes unless the person holds a valid registration issued by DTSC. A hazardous waste transporter registration is valid for one year and is assigned a unique registration number.

Date of Government Version: 10/05/2020
Date Data Arrived at EDR: 10/06/2020
Date Made Active in Reports: 12/23/2020
Number of Days to Update: 78

Source: Department of Toxic Substances Control
Telephone: 916-440-7145
Last EDR Contact: 01/05/2021
Next Scheduled EDR Contact: 04/19/2021
Data Release Frequency: Quarterly

GOVERNMENT RECORDS SEARCHED / DATA CURRENCY TRACKING

MINES: Mines Site Location Listing

A listing of mine site locations from the Office of Mine Reclamation.

Date of Government Version: 12/07/2020	Source: Department of Conservation
Date Data Arrived at EDR: 12/08/2020	Telephone: 916-322-1080
Date Made Active in Reports: 02/22/2021	Last EDR Contact: 12/08/2020
Number of Days to Update: 76	Next Scheduled EDR Contact: 03/22/2021
	Data Release Frequency: Quarterly

MWMP: Medical Waste Management Program Listing

The Medical Waste Management Program (MWMP) ensures the proper handling and disposal of medical waste by permitting and inspecting medical waste Offsite Treatment Facilities (PDF) and Transfer Stations (PDF) throughout the state. MWMP also oversees all Medical Waste Transporters.

Date of Government Version: 10/30/2020	Source: Department of Public Health
Date Data Arrived at EDR: 12/01/2020	Telephone: 916-558-1784
Date Made Active in Reports: 02/12/2021	Last EDR Contact: 12/01/2020
Number of Days to Update: 73	Next Scheduled EDR Contact: 03/15/2021
	Data Release Frequency: Varies

NPDES: NPDES Permits Listing

A listing of NPDES permits, including stormwater.

Date of Government Version: 11/09/2020	Source: State Water Resources Control Board
Date Data Arrived at EDR: 11/10/2020	Telephone: 916-445-9379
Date Made Active in Reports: 01/27/2021	Last EDR Contact: 02/09/2021
Number of Days to Update: 78	Next Scheduled EDR Contact: 05/24/2021
	Data Release Frequency: Quarterly

PEST LIC: Pesticide Regulation Licenses Listing

A listing of licenses and certificates issued by the Department of Pesticide Regulation. The DPR issues licenses and/or certificates to: Persons and businesses that apply or sell pesticides; Pest control dealers and brokers; Persons who advise on agricultural pesticide applications.

Date of Government Version: 11/30/2020	Source: Department of Pesticide Regulation
Date Data Arrived at EDR: 12/01/2020	Telephone: 916-445-4038
Date Made Active in Reports: 02/12/2021	Last EDR Contact: 12/01/2020
Number of Days to Update: 73	Next Scheduled EDR Contact: 03/15/2021
	Data Release Frequency: Quarterly

PROC: Certified Processors Database

A listing of certified processors.

Date of Government Version: 12/07/2020	Source: Department of Conservation
Date Data Arrived at EDR: 12/08/2020	Telephone: 916-323-3836
Date Made Active in Reports: 02/22/2021	Last EDR Contact: 12/08/2020
Number of Days to Update: 76	Next Scheduled EDR Contact: 03/22/2021
	Data Release Frequency: Quarterly

NOTIFY 65: Proposition 65 Records

Listings of all Proposition 65 incidents reported to counties by the State Water Resources Control Board and the Regional Water Quality Control Board. This database is no longer updated by the reporting agency.

Date of Government Version: 12/07/2020	Source: State Water Resources Control Board
Date Data Arrived at EDR: 12/09/2020	Telephone: 916-445-3846
Date Made Active in Reports: 12/10/2020	Last EDR Contact: 12/07/2020
Number of Days to Update: 1	Next Scheduled EDR Contact: 03/29/2021
	Data Release Frequency: No Update Planned

GOVERNMENT RECORDS SEARCHED / DATA CURRENCY TRACKING

UIC: UIC Listing

A listing of wells identified as underground injection wells, in the California Oil and Gas Wells database.

Date of Government Version: 02/01/2021	Source: Department of Conservation
Date Data Arrived at EDR: 02/19/2021	Telephone: 916-445-2408
Date Made Active in Reports: 02/22/2021	Last EDR Contact: 02/18/2021
Number of Days to Update: 3	Next Scheduled EDR Contact: 03/22/2021
	Data Release Frequency: Varies

UIC GEO: Underground Injection Control Sites (GEOTRACKER)

Underground control injection sites

Date of Government Version: 12/04/2020	Source: State Water Resource Control Board
Date Data Arrived at EDR: 12/04/2020	Telephone: 866-480-1028
Date Made Active in Reports: 02/18/2021	Last EDR Contact: 12/04/2020
Number of Days to Update: 76	Next Scheduled EDR Contact: 03/22/2021
	Data Release Frequency: Varies

WASTEWATER PITS: Oil Wastewater Pits Listing

Water officials discovered that oil producers have been dumping chemical-laden wastewater into hundreds of unlined pits that are operating without proper permits. Inspections completed by the Central Valley Regional Water Quality Control Board revealed the existence of previously unidentified waste sites. The water boards review found that more than one-third of the region's active disposal pits are operating without permission.

Date of Government Version: 11/19/2019	Source: RWQCB, Central Valley Region
Date Data Arrived at EDR: 01/07/2020	Telephone: 559-445-5577
Date Made Active in Reports: 03/09/2020	Last EDR Contact: 01/08/2021
Number of Days to Update: 62	Next Scheduled EDR Contact: 04/19/2021
	Data Release Frequency: Varies

WDS: Waste Discharge System

Sites which have been issued waste discharge requirements.

Date of Government Version: 06/19/2007	Source: State Water Resources Control Board
Date Data Arrived at EDR: 06/20/2007	Telephone: 916-341-5227
Date Made Active in Reports: 06/29/2007	Last EDR Contact: 02/16/2021
Number of Days to Update: 9	Next Scheduled EDR Contact: 05/31/2021
	Data Release Frequency: No Update Planned

WIP: Well Investigation Program Case List

Well Investigation Program case in the San Gabriel and San Fernando Valley area.

Date of Government Version: 07/03/2009	Source: Los Angeles Water Quality Control Board
Date Data Arrived at EDR: 07/21/2009	Telephone: 213-576-6726
Date Made Active in Reports: 08/03/2009	Last EDR Contact: 12/15/2020
Number of Days to Update: 13	Next Scheduled EDR Contact: 04/05/2021
	Data Release Frequency: No Update Planned

MILITARY PRIV SITES: Military Privatized Sites (GEOTRACKER)

Military privatized sites

Date of Government Version: 12/04/2020	Source: State Water Resources Control Board
Date Data Arrived at EDR: 12/04/2020	Telephone: 866-480-1028
Date Made Active in Reports: 02/18/2021	Last EDR Contact: 12/04/2020
Number of Days to Update: 76	Next Scheduled EDR Contact: 03/22/2021
	Data Release Frequency: Varies

PROJECT: Project Sites (GEOTRACKER)

Projects sites

GOVERNMENT RECORDS SEARCHED / DATA CURRENCY TRACKING

Date of Government Version: 12/04/2020
Date Data Arrived at EDR: 12/04/2020
Date Made Active in Reports: 02/18/2021
Number of Days to Update: 76

Source: State Water Resources Control Board
Telephone: 866-480-1028
Last EDR Contact: 12/04/2020
Next Scheduled EDR Contact: 03/22/2021
Data Release Frequency: Varies

WDR: Waste Discharge Requirements Listing

In general, the Waste Discharge Requirements (WDRs) Program (sometimes also referred to as the "Non Chapter 15 (Non 15) Program") regulates point discharges that are exempt pursuant to Subsection 20090 of Title 27 and not subject to the Federal Water Pollution Control Act. Exemptions from Title 27 may be granted for nine categories of discharges (e.g., sewage, wastewater, etc.) that meet, and continue to meet, the preconditions listed for each specific exemption. The scope of the WDRs Program also includes the discharge of wastes classified as inert, pursuant to section 20230 of Title 27.

Date of Government Version: 12/07/2020
Date Data Arrived at EDR: 12/08/2020
Date Made Active in Reports: 02/22/2021
Number of Days to Update: 76

Source: State Water Resources Control Board
Telephone: 916-341-5810
Last EDR Contact: 12/08/2020
Next Scheduled EDR Contact: 03/22/2021
Data Release Frequency: Quarterly

CIWQS: California Integrated Water Quality System

The California Integrated Water Quality System (CIWQS) is a computer system used by the State and Regional Water Quality Control Boards to track information about places of environmental interest, manage permits and other orders, track inspections, and manage violations and enforcement activities.

Date of Government Version: 11/30/2020
Date Data Arrived at EDR: 12/01/2020
Date Made Active in Reports: 02/12/2021
Number of Days to Update: 73

Source: State Water Resources Control Board
Telephone: 866-794-4977
Last EDR Contact: 12/01/2020
Next Scheduled EDR Contact: 03/01/2021
Data Release Frequency: Varies

CERS: CalEPA Regulated Site Portal Data

The CalEPA Regulated Site Portal database combines data about environmentally regulated sites and facilities in California into a single database. It combines data from a variety of state and federal databases, and provides an overview of regulated activities across the spectrum of environmental programs for any given location in California. These activities include hazardous materials and waste, state and federal cleanups, impacted ground and surface waters, and toxic materials

Date of Government Version: 10/19/2020
Date Data Arrived at EDR: 10/19/2020
Date Made Active in Reports: 01/07/2021
Number of Days to Update: 80

Source: California Environmental Protection Agency
Telephone: 916-323-2514
Last EDR Contact: 01/20/2021
Next Scheduled EDR Contact: 05/03/2021
Data Release Frequency: Varies

NON-CASE INFO: Non-Case Information Sites (GEOTRACKER)

Non-Case Information sites

Date of Government Version: 12/04/2020
Date Data Arrived at EDR: 12/04/2020
Date Made Active in Reports: 02/18/2021
Number of Days to Update: 76

Source: State Water Resources Control Board
Telephone: 866-480-1028
Last EDR Contact: 12/04/2020
Next Scheduled EDR Contact: 03/22/2021
Data Release Frequency: Varies

OTHER OIL GAS: Other Oil & Gas Projects Sites (GEOTRACKER)

Other Oil & Gas Projects sites

Date of Government Version: 12/04/2020
Date Data Arrived at EDR: 12/04/2020
Date Made Active in Reports: 02/18/2021
Number of Days to Update: 76

Source: State Water Resources Control Board
Telephone: 866-480-1028
Last EDR Contact: 12/04/2020
Next Scheduled EDR Contact: 03/22/2021
Data Release Frequency: Varies

GOVERNMENT RECORDS SEARCHED / DATA CURRENCY TRACKING

PROD WATER PONDS: Produced Water Ponds Sites (GEOTRACKER)

Produced water ponds sites

Date of Government Version: 12/04/2020
Date Data Arrived at EDR: 12/04/2020
Date Made Active in Reports: 02/18/2021
Number of Days to Update: 76

Source: State Water Resources Control Board
Telephone: 866-480-1028
Last EDR Contact: 12/04/2020
Next Scheduled EDR Contact: 03/22/2021
Data Release Frequency: Varies

SAMPLING POINT: Sampling Point ? Public Sites (GEOTRACKER)

Sampling point - public sites

Date of Government Version: 12/04/2020
Date Data Arrived at EDR: 12/04/2020
Date Made Active in Reports: 02/18/2021
Number of Days to Update: 76

Source: State Water Resources Control Board
Telephone: 866-480-1028
Last EDR Contact: 12/04/2020
Next Scheduled EDR Contact: 03/22/2021
Data Release Frequency: Varies

WELL STIM PROJ: Well Stimulation Project (GEOTRACKER)

Includes areas of groundwater monitoring plans, a depiction of the monitoring network, and the facilities, boundaries, and subsurface characteristics of the oilfield and the features (oil and gas wells, produced water ponds, UIC wells, water supply wells, etc?) being monitored

Date of Government Version: 12/04/2020
Date Data Arrived at EDR: 12/04/2020
Date Made Active in Reports: 02/18/2021
Number of Days to Update: 76

Source: State Water Resources Control Board
Telephone: 866-480-1028
Last EDR Contact: 12/04/2020
Next Scheduled EDR Contact: 03/22/2021
Data Release Frequency: Varies

PCS INACTIVE: Listing of Inactive PCS Permits

An inactive permit is a facility that has shut down or is no longer discharging.

Date of Government Version: 11/05/2014
Date Data Arrived at EDR: 01/06/2015
Date Made Active in Reports: 05/06/2015
Number of Days to Update: 120

Source: EPA
Telephone: 202-564-2496
Last EDR Contact: 01/04/2021
Next Scheduled EDR Contact: 04/19/2021
Data Release Frequency: Semi-Annually

HWTS: Hazardous Waste Tracking System

DTSC maintains the Hazardous Waste Tracking System that stores ID number information since the early 1980s and manifest data since 1993. The system collects both manifest copies from the generator and destination facility.

Date of Government Version: 10/13/2020
Date Data Arrived at EDR: 10/14/2020
Date Made Active in Reports: 11/03/2020
Number of Days to Update: 20

Source: Department of Toxic Substances Control
Telephone: 916-324-2444
Last EDR Contact: 01/19/2021
Next Scheduled EDR Contact: 04/19/2021
Data Release Frequency: Varies

PCS ENF: Enforcement data

No description is available for this data

Date of Government Version: 12/31/2014
Date Data Arrived at EDR: 02/05/2015
Date Made Active in Reports: 03/06/2015
Number of Days to Update: 29

Source: EPA
Telephone: 202-564-2497
Last EDR Contact: 12/30/2020
Next Scheduled EDR Contact: 04/19/2021
Data Release Frequency: Varies

MINES MRDS: Mineral Resources Data System

Mineral Resources Data System

GOVERNMENT RECORDS SEARCHED / DATA CURRENCY TRACKING

Date of Government Version: 04/06/2018
Date Data Arrived at EDR: 10/21/2019
Date Made Active in Reports: 10/24/2019
Number of Days to Update: 3

Source: USGS
Telephone: 703-648-6533
Last EDR Contact: 11/25/2020
Next Scheduled EDR Contact: 03/08/2021
Data Release Frequency: Varies

PCS: Permit Compliance System

PCS is a computerized management information system that contains data on National Pollutant Discharge Elimination System (NPDES) permit holding facilities. PCS tracks the permit, compliance, and enforcement status of NPDES facilities.

Date of Government Version: 07/14/2011
Date Data Arrived at EDR: 08/05/2011
Date Made Active in Reports: 09/29/2011
Number of Days to Update: 55

Source: EPA, Office of Water
Telephone: 202-564-2496
Last EDR Contact: 01/04/2021
Next Scheduled EDR Contact: 04/19/2021
Data Release Frequency: Semi-Annually

EDR HIGH RISK HISTORICAL RECORDS

EDR Exclusive Records

EDR MGP: EDR Proprietary Manufactured Gas Plants

The EDR Proprietary Manufactured Gas Plant Database includes records of coal gas plants (manufactured gas plants) compiled by EDR's researchers. Manufactured gas sites were used in the United States from the 1800's to 1950's to produce a gas that could be distributed and used as fuel. These plants used whale oil, rosin, coal, or a mixture of coal, oil, and water that also produced a significant amount of waste. Many of the byproducts of the gas production, such as coal tar (oily waste containing volatile and non-volatile chemicals), sludges, oils and other compounds are potentially hazardous to human health and the environment. The byproduct from this process was frequently disposed of directly at the plant site and can remain or spread slowly, serving as a continuous source of soil and groundwater contamination.

Date of Government Version: N/A
Date Data Arrived at EDR: N/A
Date Made Active in Reports: N/A
Number of Days to Update: N/A

Source: EDR, Inc.
Telephone: N/A
Last EDR Contact: N/A
Next Scheduled EDR Contact: N/A
Data Release Frequency: No Update Planned

EDR Hist Auto: EDR Exclusive Historical Auto Stations

EDR has searched selected national collections of business directories and has collected listings of potential gas station/filling station/service station sites that were available to EDR researchers. EDR's review was limited to those categories of sources that might, in EDR's opinion, include gas station/filling station/service station establishments. The categories reviewed included, but were not limited to gas, gas station, gasoline station, filling station, auto, automobile repair, auto service station, service station, etc. This database falls within a category of information EDR classifies as "High Risk Historical Records", or HRHR. EDR's HRHR effort presents unique and sometimes proprietary data about past sites and operations that typically create environmental concerns, but may not show up in current government records searches.

Date of Government Version: N/A
Date Data Arrived at EDR: N/A
Date Made Active in Reports: N/A
Number of Days to Update: N/A

Source: EDR, Inc.
Telephone: N/A
Last EDR Contact: N/A
Next Scheduled EDR Contact: N/A
Data Release Frequency: Varies

EDR Hist Cleaner: EDR Exclusive Historical Cleaners

EDR has searched selected national collections of business directories and has collected listings of potential dry cleaner sites that were available to EDR researchers. EDR's review was limited to those categories of sources that might, in EDR's opinion, include dry cleaning establishments. The categories reviewed included, but were not limited to dry cleaners, cleaners, laundry, laundromat, cleaning/laundry, wash & dry etc. This database falls within a category of information EDR classifies as "High Risk Historical Records", or HRHR. EDR's HRHR effort presents unique and sometimes proprietary data about past sites and operations that typically create environmental concerns, but may not show up in current government records searches.

GOVERNMENT RECORDS SEARCHED / DATA CURRENCY TRACKING

Date of Government Version: N/A
Date Data Arrived at EDR: N/A
Date Made Active in Reports: N/A
Number of Days to Update: N/A

Source: EDR, Inc.
Telephone: N/A
Last EDR Contact: N/A
Next Scheduled EDR Contact: N/A
Data Release Frequency: Varies

EDR RECOVERED GOVERNMENT ARCHIVES

Exclusive Recovered Govt. Archives

RGA LF: Recovered Government Archive Solid Waste Facilities List

The EDR Recovered Government Archive Landfill database provides a list of landfills derived from historical databases and includes many records that no longer appear in current government lists. Compiled from Records formerly available from the Department of Resources Recycling and Recovery in California.

Date of Government Version: N/A
Date Data Arrived at EDR: 07/01/2013
Date Made Active in Reports: 01/13/2014
Number of Days to Update: 196

Source: Department of Resources Recycling and Recovery
Telephone: N/A
Last EDR Contact: 06/01/2012
Next Scheduled EDR Contact: N/A
Data Release Frequency: Varies

RGA LUST: Recovered Government Archive Leaking Underground Storage Tank

The EDR Recovered Government Archive Leaking Underground Storage Tank database provides a list of LUST incidents derived from historical databases and includes many records that no longer appear in current government lists. Compiled from Records formerly available from the State Water Resources Control Board in California.

Date of Government Version: N/A
Date Data Arrived at EDR: 07/01/2013
Date Made Active in Reports: 12/30/2013
Number of Days to Update: 182

Source: State Water Resources Control Board
Telephone: N/A
Last EDR Contact: 06/01/2012
Next Scheduled EDR Contact: N/A
Data Release Frequency: Varies

COUNTY RECORDS

ALAMEDA COUNTY:

CS ALAMEDA: Contaminated Sites

A listing of contaminated sites overseen by the Toxic Release Program (oil and groundwater contamination from chemical releases and spills) and the Leaking Underground Storage Tank Program (soil and ground water contamination from leaking petroleum USTs).

Date of Government Version: 01/09/2019
Date Data Arrived at EDR: 01/11/2019
Date Made Active in Reports: 03/05/2019
Number of Days to Update: 53

Source: Alameda County Environmental Health Services
Telephone: 510-567-6700
Last EDR Contact: 01/04/2021
Next Scheduled EDR Contact: 04/19/2021
Data Release Frequency: Semi-Annually

UST ALAMEDA: Underground Tanks

Underground storage tank sites located in Alameda county.

Date of Government Version: 10/01/2020
Date Data Arrived at EDR: 10/06/2020
Date Made Active in Reports: 12/23/2020
Number of Days to Update: 78

Source: Alameda County Environmental Health Services
Telephone: 510-567-6700
Last EDR Contact: 01/04/2021
Next Scheduled EDR Contact: 04/19/2021
Data Release Frequency: Semi-Annually

AMADOR COUNTY:

GOVERNMENT RECORDS SEARCHED / DATA CURRENCY TRACKING

CUPA AMADOR: CUPA Facility List Cupa Facility List

Date of Government Version: 10/19/2020
Date Data Arrived at EDR: 10/22/2020
Date Made Active in Reports: 01/12/2021
Number of Days to Update: 82

Source: Amador County Environmental Health
Telephone: 209-223-6439
Last EDR Contact: 02/01/2021
Next Scheduled EDR Contact: 05/17/2021
Data Release Frequency: Varies

BUTTE COUNTY:

CUPA BUTTE: CUPA Facility Listing Cupa facility list.

Date of Government Version: 04/21/2017
Date Data Arrived at EDR: 04/25/2017
Date Made Active in Reports: 08/09/2017
Number of Days to Update: 106

Source: Public Health Department
Telephone: 530-538-7149
Last EDR Contact: 12/30/2020
Next Scheduled EDR Contact: 04/19/2021
Data Release Frequency: No Update Planned

CALVERAS COUNTY:

CUPA CALVERAS: CUPA Facility Listing Cupa Facility Listing

Date of Government Version: 12/15/2020
Date Data Arrived at EDR: 12/16/2020
Date Made Active in Reports: 12/24/2020
Number of Days to Update: 8

Source: Calveras County Environmental Health
Telephone: 209-754-6399
Last EDR Contact: 12/15/2020
Next Scheduled EDR Contact: 04/05/2021
Data Release Frequency: Quarterly

COLUSA COUNTY:

CUPA COLUSA: CUPA Facility List Cupa facility list.

Date of Government Version: 04/06/2020
Date Data Arrived at EDR: 04/23/2020
Date Made Active in Reports: 07/10/2020
Number of Days to Update: 78

Source: Health & Human Services
Telephone: 530-458-0396
Last EDR Contact: 02/16/2021
Next Scheduled EDR Contact: 05/17/2021
Data Release Frequency: Semi-Annually

CONTRA COSTA COUNTY:

SL CONTRA COSTA: Site List

List includes sites from the underground tank, hazardous waste generator and business plan/2185 programs.

Date of Government Version: 10/19/2020
Date Data Arrived at EDR: 10/22/2020
Date Made Active in Reports: 01/13/2021
Number of Days to Update: 83

Source: Contra Costa Health Services Department
Telephone: 925-646-2286
Last EDR Contact: 01/25/2021
Next Scheduled EDR Contact: 05/10/2021
Data Release Frequency: Semi-Annually

DEL NORTE COUNTY:

GOVERNMENT RECORDS SEARCHED / DATA CURRENCY TRACKING

CUPA DEL NORTE: CUPA Facility List Cupa Facility list

Date of Government Version: 06/08/2020
Date Data Arrived at EDR: 08/13/2020
Date Made Active in Reports: 10/22/2020
Number of Days to Update: 70

Source: Del Norte County Environmental Health Division
Telephone: 707-465-0426
Last EDR Contact: 01/25/2021
Next Scheduled EDR Contact: 05/10/2021
Data Release Frequency: Varies

EL DORADO COUNTY:

CUPA EL DORADO: CUPA Facility List CUPA facility list.

Date of Government Version: 10/22/2020
Date Data Arrived at EDR: 11/03/2020
Date Made Active in Reports: 01/20/2021
Number of Days to Update: 78

Source: El Dorado County Environmental Management Department
Telephone: 530-621-6623
Last EDR Contact: 02/08/2021
Next Scheduled EDR Contact: 05/10/2021
Data Release Frequency: Varies

FRESNO COUNTY:

CUPA FRESNO: CUPA Resources List

Certified Unified Program Agency. CUPA's are responsible for implementing a unified hazardous materials and hazardous waste management regulatory program. The agency provides oversight of businesses that deal with hazardous materials, operate underground storage tanks or aboveground storage tanks.

Date of Government Version: 10/02/2020
Date Data Arrived at EDR: 10/06/2020
Date Made Active in Reports: 12/22/2020
Number of Days to Update: 77

Source: Dept. of Community Health
Telephone: 559-445-3271
Last EDR Contact: 01/15/2021
Next Scheduled EDR Contact: 04/12/2021
Data Release Frequency: Semi-Annually

GLENN COUNTY:

CUPA GLENN: CUPA Facility List Cupa facility list

Date of Government Version: 01/22/2018
Date Data Arrived at EDR: 01/24/2018
Date Made Active in Reports: 03/14/2018
Number of Days to Update: 49

Source: Glenn County Air Pollution Control District
Telephone: 830-934-6500
Last EDR Contact: 01/19/2021
Next Scheduled EDR Contact: 05/03/2021
Data Release Frequency: No Update Planned

HUMBOLDT COUNTY:

CUPA HUMBOLDT: CUPA Facility List CUPA facility list.

Date of Government Version: 11/18/2020
Date Data Arrived at EDR: 11/19/2020
Date Made Active in Reports: 02/04/2021
Number of Days to Update: 77

Source: Humboldt County Environmental Health
Telephone: N/A
Last EDR Contact: 02/16/2021
Next Scheduled EDR Contact: 05/31/2021
Data Release Frequency: Semi-Annually

IMPERIAL COUNTY:

GOVERNMENT RECORDS SEARCHED / DATA CURRENCY TRACKING

CUPA IMPERIAL: CUPA Facility List Cupa facility list.

Date of Government Version: 10/14/2020
Date Data Arrived at EDR: 10/15/2020
Date Made Active in Reports: 01/05/2021
Number of Days to Update: 82

Source: San Diego Border Field Office
Telephone: 760-339-2777
Last EDR Contact: 01/19/2021
Next Scheduled EDR Contact: 05/03/2021
Data Release Frequency: Varies

INYO COUNTY:

CUPA INYO: CUPA Facility List Cupa facility list.

Date of Government Version: 04/02/2018
Date Data Arrived at EDR: 04/03/2018
Date Made Active in Reports: 06/14/2018
Number of Days to Update: 72

Source: Inyo County Environmental Health Services
Telephone: 760-878-0238
Last EDR Contact: 02/16/2021
Next Scheduled EDR Contact: 05/31/2021
Data Release Frequency: Varies

KERN COUNTY:

CUPA KERN: CUPA Facility List

A listing of sites included in the Kern County Hazardous Material Business Plan.

Date of Government Version: 10/29/2020
Date Data Arrived at EDR: 10/30/2020
Date Made Active in Reports: 01/15/2021
Number of Days to Update: 77

Source: Kern County Public Health
Telephone: 661-321-3000
Last EDR Contact: 02/01/2021
Next Scheduled EDR Contact: 05/17/2021
Data Release Frequency: Varies

UST KERN: Underground Storage Tank Sites & Tank Listing Kern County Sites and Tanks Listing.

Date of Government Version: 01/19/2021
Date Data Arrived at EDR: 01/21/2021
Date Made Active in Reports: 01/28/2021
Number of Days to Update: 7

Source: Kern County Environment Health Services Department
Telephone: 661-862-8700
Last EDR Contact: 02/01/2021
Next Scheduled EDR Contact: 05/17/2021
Data Release Frequency: Quarterly

KINGS COUNTY:

CUPA KINGS: CUPA Facility List

A listing of sites included in the county's Certified Unified Program Agency database. California's Secretary for Environmental Protection established the unified hazardous materials and hazardous waste regulatory program as required by chapter 6.11 of the California Health and Safety Code. The Unified Program consolidates the administration, permits, inspections, and enforcement activities.

Date of Government Version: 05/11/2020
Date Data Arrived at EDR: 05/12/2020
Date Made Active in Reports: 07/27/2020
Number of Days to Update: 76

Source: Kings County Department of Public Health
Telephone: 559-584-1411
Last EDR Contact: 02/16/2021
Next Scheduled EDR Contact: 05/31/2021
Data Release Frequency: Varies

LAKE COUNTY:

GOVERNMENT RECORDS SEARCHED / DATA CURRENCY TRACKING

CUPA LAKE: CUPA Facility List Cupa facility list

Date of Government Version: 08/13/2020
Date Data Arrived at EDR: 08/13/2020
Date Made Active in Reports: 10/23/2020
Number of Days to Update: 71

Source: Lake County Environmental Health
Telephone: 707-263-1164
Last EDR Contact: 01/11/2021
Next Scheduled EDR Contact: 04/26/2021
Data Release Frequency: Varies

LASSEN COUNTY:

CUPA LASSEN: CUPA Facility List Cupa facility list

Date of Government Version: 07/31/2020
Date Data Arrived at EDR: 08/21/2020
Date Made Active in Reports: 11/09/2020
Number of Days to Update: 80

Source: Lassen County Environmental Health
Telephone: 530-251-8528
Last EDR Contact: 02/16/2021
Next Scheduled EDR Contact: 05/03/2021
Data Release Frequency: Varies

LOS ANGELES COUNTY:

AOCONCERN: Key Areas of Concerns in Los Angeles County

San Gabriel Valley areas where VOC contamination is at or above the MCL as designated by region 9 EPA office. Date of Government Version: 3/30/2009 Exide Site area is a cleanup plan of lead-impacted soil surrounding the former Exide Facility as designated by the DTSC. Date of Government Version: 7/17/2017

Date of Government Version: 03/30/2009
Date Data Arrived at EDR: 03/31/2009
Date Made Active in Reports: 10/23/2009
Number of Days to Update: 206

Source: N/A
Telephone: N/A
Last EDR Contact: 12/09/2020
Next Scheduled EDR Contact: 03/29/2021
Data Release Frequency: No Update Planned

HMS LOS ANGELES: HMS: Street Number List

Industrial Waste and Underground Storage Tank Sites.

Date of Government Version: 10/19/2020
Date Data Arrived at EDR: 10/20/2020
Date Made Active in Reports: 01/12/2021
Number of Days to Update: 84

Source: Department of Public Works
Telephone: 626-458-3517
Last EDR Contact: 01/04/2021
Next Scheduled EDR Contact: 04/19/2021
Data Release Frequency: Semi-Annually

LF LOS ANGELES: List of Solid Waste Facilities Solid Waste Facilities in Los Angeles County.

Date of Government Version: 10/09/2020
Date Data Arrived at EDR: 10/09/2020
Date Made Active in Reports: 12/29/2020
Number of Days to Update: 81

Source: La County Department of Public Works
Telephone: 818-458-5185
Last EDR Contact: 01/12/2021
Next Scheduled EDR Contact: 04/26/2021
Data Release Frequency: Varies

LF LOS ANGELES CITY: City of Los Angeles Landfills

Landfills owned and maintained by the City of Los Angeles.

Date of Government Version: 12/31/2019
Date Data Arrived at EDR: 08/17/2020
Date Made Active in Reports: 11/05/2020
Number of Days to Update: 80

Source: Engineering & Construction Division
Telephone: 213-473-7869
Last EDR Contact: 01/11/2021
Next Scheduled EDR Contact: 04/26/2021
Data Release Frequency: Varies

GOVERNMENT RECORDS SEARCHED / DATA CURRENCY TRACKING

LOS ANGELES AST: Active & Inactive AST Inventory

A listing of active & inactive above ground petroleum storage tank site locations, located in the City of Los Angeles.

Date of Government Version: 06/01/2019	Source: Los Angeles Fire Department
Date Data Arrived at EDR: 06/25/2019	Telephone: 213-978-3800
Date Made Active in Reports: 08/22/2019	Last EDR Contact: 12/18/2020
Number of Days to Update: 58	Next Scheduled EDR Contact: 04/05/2021
	Data Release Frequency: Varies

LOS ANGELES CO LF METHANE: Methane Producing Landfills

This data was created on April 30, 2012 to represent known disposal sites in Los Angeles County that may produce and emanate methane gas. The shapefile contains disposal sites within Los Angeles County that once accepted degradable refuse material. Information used to create this data was extracted from a landfill survey performed by County Engineers (Major Waste System Map, 1973) as well as historical records from CalRecycle, Regional Water Quality Control Board, and Los Angeles County Department of Public Health

Date of Government Version: 04/30/2012	Source: Los Angeles County Department of Public Works
Date Data Arrived at EDR: 04/17/2019	Telephone: 626-458-6973
Date Made Active in Reports: 05/29/2019	Last EDR Contact: 01/15/2021
Number of Days to Update: 42	Next Scheduled EDR Contact: 04/26/2021
	Data Release Frequency: No Update Planned

LOS ANGELES HM: Active & Inactive Hazardous Materials Inventory

A listing of active & inactive hazardous materials facility locations, located in the City of Los Angeles.

Date of Government Version: 06/01/2019	Source: Los Angeles Fire Department
Date Data Arrived at EDR: 06/25/2019	Telephone: 213-978-3800
Date Made Active in Reports: 08/22/2019	Last EDR Contact: 12/18/2020
Number of Days to Update: 58	Next Scheduled EDR Contact: 04/05/2021
	Data Release Frequency: Varies

LOS ANGELES UST: Active & Inactive UST Inventory

A listing of active & inactive underground storage tank site locations and underground storage tank historical sites, located in the City of Los Angeles.

Date of Government Version: 06/01/2019	Source: Los Angeles Fire Department
Date Data Arrived at EDR: 06/25/2019	Telephone: 213-978-3800
Date Made Active in Reports: 08/22/2019	Last EDR Contact: 12/18/2020
Number of Days to Update: 58	Next Scheduled EDR Contact: 04/05/2021
	Data Release Frequency: Varies

SITE MIT LOS ANGELES: Site Mitigation List

Industrial sites that have had some sort of spill or complaint.

Date of Government Version: 07/20/2020	Source: Community Health Services
Date Data Arrived at EDR: 10/09/2020	Telephone: 323-890-7806
Date Made Active in Reports: 12/29/2020	Last EDR Contact: 01/12/2021
Number of Days to Update: 81	Next Scheduled EDR Contact: 04/26/2021
	Data Release Frequency: Annually

UST EL SEGUNDO: City of El Segundo Underground Storage Tank

Underground storage tank sites located in El Segundo city.

Date of Government Version: 01/21/2017	Source: City of El Segundo Fire Department
Date Data Arrived at EDR: 04/19/2017	Telephone: 310-524-2236
Date Made Active in Reports: 05/10/2017	Last EDR Contact: 10/07/2020
Number of Days to Update: 21	Next Scheduled EDR Contact: 01/25/2021
	Data Release Frequency: No Update Planned

GOVERNMENT RECORDS SEARCHED / DATA CURRENCY TRACKING

UST LONG BEACH: City of Long Beach Underground Storage Tank
Underground storage tank sites located in the city of Long Beach.

Date of Government Version: 04/22/2019	Source: City of Long Beach Fire Department
Date Data Arrived at EDR: 04/23/2019	Telephone: 562-570-2563
Date Made Active in Reports: 06/27/2019	Last EDR Contact: 01/19/2021
Number of Days to Update: 65	Next Scheduled EDR Contact: 05/03/2021
	Data Release Frequency: Varies

UST TORRANCE: City of Torrance Underground Storage Tank
Underground storage tank sites located in the city of Torrance.

Date of Government Version: 09/11/2020	Source: City of Torrance Fire Department
Date Data Arrived at EDR: 10/07/2020	Telephone: 310-618-2973
Date Made Active in Reports: 12/23/2020	Last EDR Contact: 01/19/2021
Number of Days to Update: 77	Next Scheduled EDR Contact: 05/03/2021
	Data Release Frequency: Semi-Annually

MADERA COUNTY:

CUPA MADERA: CUPA Facility List

A listing of sites included in the county's Certified Unified Program Agency database. California's Secretary for Environmental Protection established the unified hazardous materials and hazardous waste regulatory program as required by chapter 6.11 of the California Health and Safety Code. The Unified Program consolidates the administration, permits, inspections, and enforcement activities.

Date of Government Version: 08/10/2020	Source: Madera County Environmental Health
Date Data Arrived at EDR: 08/12/2020	Telephone: 559-675-7823
Date Made Active in Reports: 10/23/2020	Last EDR Contact: 02/16/2021
Number of Days to Update: 72	Next Scheduled EDR Contact: 05/31/2021
	Data Release Frequency: Varies

MARIN COUNTY:

UST MARIN: Underground Storage Tank Sites
Currently permitted USTs in Marin County.

Date of Government Version: 09/26/2018	Source: Public Works Department Waste Management
Date Data Arrived at EDR: 10/04/2018	Telephone: 415-473-6647
Date Made Active in Reports: 11/02/2018	Last EDR Contact: 12/21/2020
Number of Days to Update: 29	Next Scheduled EDR Contact: 04/12/2021
	Data Release Frequency: Semi-Annually

MERCED COUNTY:

CUPA MERCED: CUPA Facility List
CUPA facility list.

Date of Government Version: 02/04/2021	Source: Merced County Environmental Health
Date Data Arrived at EDR: 02/09/2021	Telephone: 209-381-1094
Date Made Active in Reports: 02/18/2021	Last EDR Contact: 01/29/2021
Number of Days to Update: 9	Next Scheduled EDR Contact: 05/31/2021
	Data Release Frequency: Varies

MONO COUNTY:

GOVERNMENT RECORDS SEARCHED / DATA CURRENCY TRACKING

CUPA MONO: CUPA Facility List CUPA Facility List

Date of Government Version: 11/16/2020
Date Data Arrived at EDR: 11/23/2020
Date Made Active in Reports: 02/08/2021
Number of Days to Update: 77

Source: Mono County Health Department
Telephone: 760-932-5580
Last EDR Contact: 02/22/2021
Next Scheduled EDR Contact: 06/06/3021
Data Release Frequency: Varies

MONTEREY COUNTY:

CUPA MONTEREY: CUPA Facility Listing

CUPA Program listing from the Environmental Health Division.

Date of Government Version: 07/13/2020
Date Data Arrived at EDR: 07/15/2020
Date Made Active in Reports: 07/31/2020
Number of Days to Update: 16

Source: Monterey County Health Department
Telephone: 831-796-1297
Last EDR Contact: 12/21/2020
Next Scheduled EDR Contact: 04/12/2021
Data Release Frequency: Varies

NAPA COUNTY:

LUST NAPA: Sites With Reported Contamination

A listing of leaking underground storage tank sites located in Napa county.

Date of Government Version: 01/09/2017
Date Data Arrived at EDR: 01/11/2017
Date Made Active in Reports: 03/02/2017
Number of Days to Update: 50

Source: Napa County Department of Environmental Management
Telephone: 707-253-4269
Last EDR Contact: 02/22/2021
Next Scheduled EDR Contact: 06/06/2021
Data Release Frequency: No Update Planned

UST NAPA: Closed and Operating Underground Storage Tank Sites

Underground storage tank sites located in Napa county.

Date of Government Version: 09/05/2019
Date Data Arrived at EDR: 09/09/2019
Date Made Active in Reports: 10/31/2019
Number of Days to Update: 52

Source: Napa County Department of Environmental Management
Telephone: 707-253-4269
Last EDR Contact: 02/22/2021
Next Scheduled EDR Contact: 06/06/2021
Data Release Frequency: No Update Planned

NEVADA COUNTY:

CUPA NEVADA: CUPA Facility List

CUPA facility list.

Date of Government Version: 10/26/2020
Date Data Arrived at EDR: 10/28/2020
Date Made Active in Reports: 01/15/2021
Number of Days to Update: 79

Source: Community Development Agency
Telephone: 530-265-1467
Last EDR Contact: 01/25/2021
Next Scheduled EDR Contact: 05/10/2021
Data Release Frequency: Varies

ORANGE COUNTY:

IND_SITE ORANGE: List of Industrial Site Cleanups

Petroleum and non-petroleum spills.

GOVERNMENT RECORDS SEARCHED / DATA CURRENCY TRACKING

Date of Government Version: 09/01/2020
Date Data Arrived at EDR: 11/05/2020
Date Made Active in Reports: 01/26/2021
Number of Days to Update: 82

Source: Health Care Agency
Telephone: 714-834-3446
Last EDR Contact: 02/01/2021
Next Scheduled EDR Contact: 05/17/2021
Data Release Frequency: Annually

LUST ORANGE: List of Underground Storage Tank Cleanups
Orange County Underground Storage Tank Cleanups (LUST).

Date of Government Version: 09/01/2020
Date Data Arrived at EDR: 11/06/2020
Date Made Active in Reports: 01/26/2021
Number of Days to Update: 81

Source: Health Care Agency
Telephone: 714-834-3446
Last EDR Contact: 02/05/2021
Next Scheduled EDR Contact: 05/17/2021
Data Release Frequency: Quarterly

UST ORANGE: List of Underground Storage Tank Facilities
Orange County Underground Storage Tank Facilities (UST).

Date of Government Version: 09/01/2020
Date Data Arrived at EDR: 11/03/2020
Date Made Active in Reports: 01/21/2021
Number of Days to Update: 79

Source: Health Care Agency
Telephone: 714-834-3446
Last EDR Contact: 02/02/2021
Next Scheduled EDR Contact: 05/17/2021
Data Release Frequency: Quarterly

PLACER COUNTY:

MS PLACER: Master List of Facilities

List includes aboveground tanks, underground tanks and cleanup sites.

Date of Government Version: 11/24/2020
Date Data Arrived at EDR: 11/24/2020
Date Made Active in Reports: 11/25/2020
Number of Days to Update: 3

Source: Placer County Health and Human Services
Telephone: 530-745-2363
Last EDR Contact: 11/23/2020
Next Scheduled EDR Contact: 03/15/2021
Data Release Frequency: Semi-Annually

PLUMAS COUNTY:

CUPA PLUMAS: CUPA Facility List

Plumas County CUPA Program facilities.

Date of Government Version: 03/31/2019
Date Data Arrived at EDR: 04/23/2019
Date Made Active in Reports: 06/26/2019
Number of Days to Update: 64

Source: Plumas County Environmental Health
Telephone: 530-283-6355
Last EDR Contact: 01/19/2021
Next Scheduled EDR Contact: 05/03/2021
Data Release Frequency: Varies

RIVERSIDE COUNTY:

LUST RIVERSIDE: Listing of Underground Tank Cleanup Sites
Riverside County Underground Storage Tank Cleanup Sites (LUST).

Date of Government Version: 10/06/2020
Date Data Arrived at EDR: 10/07/2020
Date Made Active in Reports: 11/03/2020
Number of Days to Update: 27

Source: Department of Environmental Health
Telephone: 951-358-5055
Last EDR Contact: 12/09/2020
Next Scheduled EDR Contact: 03/29/2021
Data Release Frequency: Quarterly

GOVERNMENT RECORDS SEARCHED / DATA CURRENCY TRACKING

UST RIVERSIDE: Underground Storage Tank Tank List

Underground storage tank sites located in Riverside county.

Date of Government Version: 10/06/2020
Date Data Arrived at EDR: 10/07/2020
Date Made Active in Reports: 11/03/2020
Number of Days to Update: 27

Source: Department of Environmental Health
Telephone: 951-358-5055
Last EDR Contact: 12/09/2020
Next Scheduled EDR Contact: 03/29/2021
Data Release Frequency: Quarterly

SACRAMENTO COUNTY:

CS SACRAMENTO: Toxic Site Clean-Up List

List of sites where unauthorized releases of potentially hazardous materials have occurred.

Date of Government Version: 02/18/2020
Date Data Arrived at EDR: 03/31/2020
Date Made Active in Reports: 06/15/2020
Number of Days to Update: 76

Source: Sacramento County Environmental Management
Telephone: 916-875-8406
Last EDR Contact: 12/30/2020
Next Scheduled EDR Contact: 04/12/2021
Data Release Frequency: Quarterly

ML SACRAMENTO: Master Hazardous Materials Facility List

Any business that has hazardous materials on site - hazardous material storage sites, underground storage tanks, waste generators.

Date of Government Version: 02/24/2020
Date Data Arrived at EDR: 03/31/2020
Date Made Active in Reports: 06/17/2020
Number of Days to Update: 78

Source: Sacramento County Environmental Management
Telephone: 916-875-8406
Last EDR Contact: 12/30/2020
Next Scheduled EDR Contact: 04/12/2021
Data Release Frequency: Quarterly

SAN BENITO COUNTY:

CUPA SAN BENITO: CUPA Facility List

Cupa facility list

Date of Government Version: 10/28/2020
Date Data Arrived at EDR: 10/30/2020
Date Made Active in Reports: 01/15/2021
Number of Days to Update: 77

Source: San Benito County Environmental Health
Telephone: N/A
Last EDR Contact: 02/01/2021
Next Scheduled EDR Contact: 05/17/2021
Data Release Frequency: Varies

SAN BERNARDINO COUNTY:

PERMITS SAN BERNARDINO: Hazardous Material Permits

This listing includes underground storage tanks, medical waste handlers/generators, hazardous materials handlers, hazardous waste generators, and waste oil generators/handlers.

Date of Government Version: 11/16/2020
Date Data Arrived at EDR: 11/18/2020
Date Made Active in Reports: 02/04/2021
Number of Days to Update: 78

Source: San Bernardino County Fire Department Hazardous Materials Division
Telephone: 909-387-3041
Last EDR Contact: 02/01/2021
Next Scheduled EDR Contact: 05/17/2021
Data Release Frequency: Quarterly

SAN DIEGO COUNTY:

GOVERNMENT RECORDS SEARCHED / DATA CURRENCY TRACKING

HMMD SAN DIEGO: Hazardous Materials Management Division Database

The database includes: HE58 - This report contains the business name, site address, business phone number, establishment 'H' permit number, type of permit, and the business status. HE17 - In addition to providing the same information provided in the HE58 listing, HE17 provides inspection dates, violations received by the establishment, hazardous waste generated, the quantity, method of storage, treatment/disposal of waste and the hauler, and information on underground storage tanks. Unauthorized Release List - Includes a summary of environmental contamination cases in San Diego County (underground tank cases, non-tank cases, groundwater contamination, and soil contamination are included.)

Date of Government Version: 11/30/2020
Date Data Arrived at EDR: 12/01/2020
Date Made Active in Reports: 02/16/2021
Number of Days to Update: 77

Source: Hazardous Materials Management Division
Telephone: 619-338-2268
Last EDR Contact: 12/01/2020
Next Scheduled EDR Contact: 03/15/2021
Data Release Frequency: Quarterly

LF SAN DIEGO: Solid Waste Facilities

San Diego County Solid Waste Facilities.

Date of Government Version: 10/01/2020
Date Data Arrived at EDR: 11/23/2020
Date Made Active in Reports: 02/08/2021
Number of Days to Update: 77

Source: Department of Health Services
Telephone: 619-338-2209
Last EDR Contact: 01/19/2021
Next Scheduled EDR Contact: 05/03/2021
Data Release Frequency: Varies

SAN DIEGO CO LOP: Local Oversight Program Listing

A listing of all LOP release sites that are or were under the County of San Diego's jurisdiction. Included are closed or transferred cases, open cases, and cases that did not have a case type indicated. The cases without a case type are mostly complaints; however, some of them could be LOP cases.

Date of Government Version: 07/14/2020
Date Data Arrived at EDR: 07/16/2020
Date Made Active in Reports: 09/29/2020
Number of Days to Update: 75

Source: Department of Environmental Health
Telephone: 858-505-6874
Last EDR Contact: 02/01/2021
Next Scheduled EDR Contact: 05/03/2021
Data Release Frequency: Varies

SAN DIEGO CO SAM: Environmental Case Listing

The listing contains all underground tank release cases and projects pertaining to properties contaminated with hazardous substances that are actively under review by the Site Assessment and Mitigation Program.

Date of Government Version: 03/23/2010
Date Data Arrived at EDR: 06/15/2010
Date Made Active in Reports: 07/09/2010
Number of Days to Update: 24

Source: San Diego County Department of Environmental Health
Telephone: 619-338-2371
Last EDR Contact: 11/23/2020
Next Scheduled EDR Contact: 03/15/2021
Data Release Frequency: No Update Planned

SAN FRANCISCO COUNTY:

CUPA SAN FRANCISCO CO: CUPA Facility Listing

Cupa facilities

Date of Government Version: 11/05/2020
Date Data Arrived at EDR: 11/06/2020
Date Made Active in Reports: 01/27/2021
Number of Days to Update: 82

Source: San Francisco County Department of Environmental Health
Telephone: 415-252-3896
Last EDR Contact: 02/01/2021
Next Scheduled EDR Contact: 05/17/2021
Data Release Frequency: Varies

LUST SAN FRANCISCO: Local Oversight Facilities

A listing of leaking underground storage tank sites located in San Francisco county.

GOVERNMENT RECORDS SEARCHED / DATA CURRENCY TRACKING

Date of Government Version: 09/19/2008
Date Data Arrived at EDR: 09/19/2008
Date Made Active in Reports: 09/29/2008
Number of Days to Update: 10

Source: Department Of Public Health San Francisco County
Telephone: 415-252-3920
Last EDR Contact: 02/01/2021
Next Scheduled EDR Contact: 05/17/2021
Data Release Frequency: No Update Planned

UST SAN FRANCISCO: Underground Storage Tank Information

Underground storage tank sites located in San Francisco county.

Date of Government Version: 11/05/2020
Date Data Arrived at EDR: 11/06/2020
Date Made Active in Reports: 01/26/2021
Number of Days to Update: 81

Source: Department of Public Health
Telephone: 415-252-3920
Last EDR Contact: 02/01/2021
Next Scheduled EDR Contact: 05/17/2021
Data Release Frequency: Quarterly

SAN JOAQUIN COUNTY:

UST SAN JOAQUIN: San Joaquin Co. UST

A listing of underground storage tank locations in San Joaquin county.

Date of Government Version: 06/22/2018
Date Data Arrived at EDR: 06/26/2018
Date Made Active in Reports: 07/11/2018
Number of Days to Update: 15

Source: Environmental Health Department
Telephone: N/A
Last EDR Contact: 12/09/2020
Next Scheduled EDR Contact: 03/29/2021
Data Release Frequency: Semi-Annually

SAN LUIS OBISPO COUNTY:

CUPA SAN LUIS OBISPO: CUPA Facility List

Cupa Facility List.

Date of Government Version: 11/12/2020
Date Data Arrived at EDR: 11/13/2020
Date Made Active in Reports: 02/01/2021
Number of Days to Update: 80

Source: San Luis Obispo County Public Health Department
Telephone: 805-781-5596
Last EDR Contact: 02/16/2021
Next Scheduled EDR Contact: 05/31/2021
Data Release Frequency: Varies

SAN MATEO COUNTY:

BI SAN MATEO: Business Inventory

List includes Hazardous Materials Business Plan, hazardous waste generators, and underground storage tanks.

Date of Government Version: 02/20/2020
Date Data Arrived at EDR: 02/20/2020
Date Made Active in Reports: 04/24/2020
Number of Days to Update: 64

Source: San Mateo County Environmental Health Services Division
Telephone: 650-363-1921
Last EDR Contact: 12/11/2020
Next Scheduled EDR Contact: 03/22/2021
Data Release Frequency: Annually

LUST SAN MATEO: Fuel Leak List

A listing of leaking underground storage tank sites located in San Mateo county.

Date of Government Version: 03/29/2019
Date Data Arrived at EDR: 03/29/2019
Date Made Active in Reports: 05/29/2019
Number of Days to Update: 61

Source: San Mateo County Environmental Health Services Division
Telephone: 650-363-1921
Last EDR Contact: 12/01/2020
Next Scheduled EDR Contact: 03/22/2021
Data Release Frequency: Semi-Annually

SANTA BARBARA COUNTY:

GOVERNMENT RECORDS SEARCHED / DATA CURRENCY TRACKING

CUPA SANTA BARBARA: CUPA Facility Listing

CUPA Program Listing from the Environmental Health Services division.

Date of Government Version: 09/08/2011
Date Data Arrived at EDR: 09/09/2011
Date Made Active in Reports: 10/07/2011
Number of Days to Update: 28

Source: Santa Barbara County Public Health Department
Telephone: 805-686-8167
Last EDR Contact: 02/16/2021
Next Scheduled EDR Contact: 05/31/2021
Data Release Frequency: No Update Planned

SANTA CLARA COUNTY:

CUPA SANTA CLARA: Cupa Facility List

Cupa facility list

Date of Government Version: 11/20/2020
Date Data Arrived at EDR: 11/23/2020
Date Made Active in Reports: 02/05/2021
Number of Days to Update: 74

Source: Department of Environmental Health
Telephone: 408-918-1973
Last EDR Contact: 02/16/2021
Next Scheduled EDR Contact: 05/31/2021
Data Release Frequency: Varies

HIST LUST SANTA CLARA: HIST LUST - Fuel Leak Site Activity Report

A listing of open and closed leaking underground storage tanks. This listing is no longer updated by the county. Leaking underground storage tanks are now handled by the Department of Environmental Health.

Date of Government Version: 03/29/2005
Date Data Arrived at EDR: 03/30/2005
Date Made Active in Reports: 04/21/2005
Number of Days to Update: 22

Source: Santa Clara Valley Water District
Telephone: 408-265-2600
Last EDR Contact: 03/23/2009
Next Scheduled EDR Contact: 06/22/2009
Data Release Frequency: No Update Planned

LUST SANTA CLARA: LOP Listing

A listing of leaking underground storage tanks located in Santa Clara county.

Date of Government Version: 03/03/2014
Date Data Arrived at EDR: 03/05/2014
Date Made Active in Reports: 03/18/2014
Number of Days to Update: 13

Source: Department of Environmental Health
Telephone: 408-918-3417
Last EDR Contact: 02/22/2021
Next Scheduled EDR Contact: 06/06/2021
Data Release Frequency: No Update Planned

SAN JOSE HAZMAT: Hazardous Material Facilities

Hazardous material facilities, including underground storage tank sites.

Date of Government Version: 11/03/2020
Date Data Arrived at EDR: 11/05/2020
Date Made Active in Reports: 01/26/2021
Number of Days to Update: 82

Source: City of San Jose Fire Department
Telephone: 408-535-7694
Last EDR Contact: 02/15/2021
Next Scheduled EDR Contact: 05/16/2021
Data Release Frequency: Annually

SANTA CRUZ COUNTY:

CUPA SANTA CRUZ: CUPA Facility List

CUPA facility listing.

Date of Government Version: 01/21/2017
Date Data Arrived at EDR: 02/22/2017
Date Made Active in Reports: 05/23/2017
Number of Days to Update: 90

Source: Santa Cruz County Environmental Health
Telephone: 831-464-2761
Last EDR Contact: 02/16/2021
Next Scheduled EDR Contact: 05/31/2021
Data Release Frequency: Varies

SHASTA COUNTY:

GOVERNMENT RECORDS SEARCHED / DATA CURRENCY TRACKING

CUPA SHASTA: CUPA Facility List Cupa Facility List.

Date of Government Version: 06/15/2017
Date Data Arrived at EDR: 06/19/2017
Date Made Active in Reports: 08/09/2017
Number of Days to Update: 51

Source: Shasta County Department of Resource Management
Telephone: 530-225-5789
Last EDR Contact: 02/16/2021
Next Scheduled EDR Contact: 05/31/2021
Data Release Frequency: Varies

SOLANO COUNTY:

LUST SOLANO: Leaking Underground Storage Tanks

A listing of leaking underground storage tank sites located in Solano county.

Date of Government Version: 06/04/2019
Date Data Arrived at EDR: 06/06/2019
Date Made Active in Reports: 08/13/2019
Number of Days to Update: 68

Source: Solano County Department of Environmental Management
Telephone: 707-784-6770
Last EDR Contact: 06/03/2019
Next Scheduled EDR Contact: 03/15/2021
Data Release Frequency: Quarterly

UST SOLANO: Underground Storage Tanks

Underground storage tank sites located in Solano county.

Date of Government Version: 12/03/2020
Date Data Arrived at EDR: 12/03/2020
Date Made Active in Reports: 02/18/2021
Number of Days to Update: 77

Source: Solano County Department of Environmental Management
Telephone: 707-784-6770
Last EDR Contact: 12/03/2020
Next Scheduled EDR Contact: 03/15/2021
Data Release Frequency: Quarterly

SONOMA COUNTY:

CUPA SONOMA: Cupa Facility List Cupa Facility list

Date of Government Version: 12/15/2020
Date Data Arrived at EDR: 12/16/2020
Date Made Active in Reports: 12/23/2020
Number of Days to Update: 7

Source: County of Sonoma Fire & Emergency Services Department
Telephone: 707-565-1174
Last EDR Contact: 12/15/2020
Next Scheduled EDR Contact: 04/05/2021
Data Release Frequency: Varies

LUST SONOMA: Leaking Underground Storage Tank Sites

A listing of leaking underground storage tank sites located in Sonoma county.

Date of Government Version: 09/18/2020
Date Data Arrived at EDR: 09/22/2020
Date Made Active in Reports: 12/14/2020
Number of Days to Update: 83

Source: Department of Health Services
Telephone: 707-565-6565
Last EDR Contact: 12/15/2020
Next Scheduled EDR Contact: 04/05/2021
Data Release Frequency: Quarterly

STANISLAUS COUNTY:

CUPA STANISLAUS: CUPA Facility List Cupa facility list

Date of Government Version: 10/01/2020
Date Data Arrived at EDR: 10/06/2020
Date Made Active in Reports: 12/22/2020
Number of Days to Update: 77

Source: Stanislaus County Department of Environmental Protection
Telephone: 209-525-6751
Last EDR Contact: 01/11/2021
Next Scheduled EDR Contact: 04/26/2021
Data Release Frequency: Varies

SUTTER COUNTY:

GOVERNMENT RECORDS SEARCHED / DATA CURRENCY TRACKING

UST SUTTER: Underground Storage Tanks

Underground storage tank sites located in Sutter county.

Date of Government Version: 11/23/2020
Date Data Arrived at EDR: 11/24/2020
Date Made Active in Reports: 02/10/2021
Number of Days to Update: 78

Source: Sutter County Environmental Health Services
Telephone: 530-822-7500
Last EDR Contact: 11/23/2020
Next Scheduled EDR Contact: 03/15/2021
Data Release Frequency: Semi-Annually

TEHAMA COUNTY:

CUPA TEHAMA: CUPA Facility List

Cupa facilities

Date of Government Version: 08/11/2020
Date Data Arrived at EDR: 08/12/2020
Date Made Active in Reports: 10/26/2020
Number of Days to Update: 75

Source: Tehama County Department of Environmental Health
Telephone: 530-527-8020
Last EDR Contact: 02/01/2021
Next Scheduled EDR Contact: 05/17/2021
Data Release Frequency: Varies

TRINITY COUNTY:

CUPA TRINITY: CUPA Facility List

Cupa facility list

Date of Government Version: 10/14/2020
Date Data Arrived at EDR: 10/15/2020
Date Made Active in Reports: 01/05/2021
Number of Days to Update: 82

Source: Department of Toxic Substances Control
Telephone: 760-352-0381
Last EDR Contact: 01/19/2021
Next Scheduled EDR Contact: 05/03/2021
Data Release Frequency: Varies

TULARE COUNTY:

CUPA TULARE: CUPA Facility List

Cupa program facilities

Date of Government Version: 10/30/2020
Date Data Arrived at EDR: 11/03/2020
Date Made Active in Reports: 01/20/2021
Number of Days to Update: 78

Source: Tulare County Environmental Health Services Division
Telephone: 559-624-7400
Last EDR Contact: 02/01/2021
Next Scheduled EDR Contact: 05/17/2021
Data Release Frequency: Varies

TUOLUMNE COUNTY:

CUPA TUOLUMNE: CUPA Facility List

Cupa facility list

Date of Government Version: 04/23/2018
Date Data Arrived at EDR: 04/25/2018
Date Made Active in Reports: 06/25/2018
Number of Days to Update: 61

Source: Division of Environmental Health
Telephone: 209-533-5633
Last EDR Contact: 01/19/2021
Next Scheduled EDR Contact: 05/03/2021
Data Release Frequency: Varies

VENTURA COUNTY:

GOVERNMENT RECORDS SEARCHED / DATA CURRENCY TRACKING

BWT VENTURA: Business Plan, Hazardous Waste Producers, and Operating Underground Tanks

The BWT list indicates by site address whether the Environmental Health Division has Business Plan (B), Waste Producer (W), and/or Underground Tank (T) information.

Date of Government Version: 09/28/2020	Source: Ventura County Environmental Health Division
Date Data Arrived at EDR: 10/22/2020	Telephone: 805-654-2813
Date Made Active in Reports: 01/12/2021	Last EDR Contact: 01/19/2021
Number of Days to Update: 82	Next Scheduled EDR Contact: 05/02/2021
	Data Release Frequency: Quarterly

LF VENTURA: Inventory of Illegal Abandoned and Inactive Sites

Ventura County Inventory of Closed, Illegal Abandoned, and Inactive Sites.

Date of Government Version: 12/01/2011	Source: Environmental Health Division
Date Data Arrived at EDR: 12/01/2011	Telephone: 805-654-2813
Date Made Active in Reports: 01/19/2012	Last EDR Contact: 12/21/2020
Number of Days to Update: 49	Next Scheduled EDR Contact: 04/12/2021
	Data Release Frequency: No Update Planned

LUST VENTURA: Listing of Underground Tank Cleanup Sites

Ventura County Underground Storage Tank Cleanup Sites (LUST).

Date of Government Version: 05/29/2008	Source: Environmental Health Division
Date Data Arrived at EDR: 06/24/2008	Telephone: 805-654-2813
Date Made Active in Reports: 07/31/2008	Last EDR Contact: 02/08/2021
Number of Days to Update: 37	Next Scheduled EDR Contact: 05/24/2021
	Data Release Frequency: No Update Planned

MED WASTE VENTURA: Medical Waste Program List

To protect public health and safety and the environment from potential exposure to disease causing agents, the Environmental Health Division Medical Waste Program regulates the generation, handling, storage, treatment and disposal of medical waste throughout the County.

Date of Government Version: 09/28/2020	Source: Ventura County Resource Management Agency
Date Data Arrived at EDR: 10/22/2020	Telephone: 805-654-2813
Date Made Active in Reports: 01/12/2021	Last EDR Contact: 01/20/2021
Number of Days to Update: 82	Next Scheduled EDR Contact: 05/03/2021
	Data Release Frequency: Quarterly

UST VENTURA: Underground Tank Closed Sites List

Ventura County Operating Underground Storage Tank Sites (UST)/Underground Tank Closed Sites List.

Date of Government Version: 12/01/2020	Source: Environmental Health Division
Date Data Arrived at EDR: 12/08/2020	Telephone: 805-654-2813
Date Made Active in Reports: 02/22/2021	Last EDR Contact: 12/08/2020
Number of Days to Update: 76	Next Scheduled EDR Contact: 03/22/2021
	Data Release Frequency: Quarterly

YOLO COUNTY:

UST YOLO: Underground Storage Tank Comprehensive Facility Report

Underground storage tank sites located in Yolo county.

Date of Government Version: 12/21/2020	Source: Yolo County Department of Health
Date Data Arrived at EDR: 12/23/2020	Telephone: 530-666-8646
Date Made Active in Reports: 01/04/2021	Last EDR Contact: 12/20/2020
Number of Days to Update: 12	Next Scheduled EDR Contact: 04/11/2021
	Data Release Frequency: Annually

YUBA COUNTY:

GOVERNMENT RECORDS SEARCHED / DATA CURRENCY TRACKING

CUPA YUBA: CUPA Facility List

CUPA facility listing for Yuba County.

Date of Government Version: 01/26/2021
Date Data Arrived at EDR: 01/28/2021
Date Made Active in Reports: 02/03/2021
Number of Days to Update: 6

Source: Yuba County Environmental Health Department
Telephone: 530-749-7523
Last EDR Contact: 01/25/2021
Next Scheduled EDR Contact: 05/10/2021
Data Release Frequency: Varies

OTHER DATABASE(S)

Depending on the geographic area covered by this report, the data provided in these specialty databases may or may not be complete. For example, the existence of wetlands information data in a specific report does not mean that all wetlands in the area covered by the report are included. Moreover, the absence of any reported wetlands information does not necessarily mean that wetlands do not exist in the area covered by the report.

CT MANIFEST: Hazardous Waste Manifest Data

Facility and manifest data. Manifest is a document that lists and tracks hazardous waste from the generator through transporters to a tsd facility.

Date of Government Version: 08/10/2020
Date Data Arrived at EDR: 10/20/2020
Date Made Active in Reports: 11/02/2020
Number of Days to Update: 13

Source: Department of Energy & Environmental Protection
Telephone: 860-424-3375
Last EDR Contact: 02/12/2021
Next Scheduled EDR Contact: 05/24/2021
Data Release Frequency: No Update Planned

NJ MANIFEST: Manifest Information

Hazardous waste manifest information.

Date of Government Version: 12/31/2018
Date Data Arrived at EDR: 04/10/2019
Date Made Active in Reports: 05/16/2019
Number of Days to Update: 36

Source: Department of Environmental Protection
Telephone: N/A
Last EDR Contact: 01/08/2021
Next Scheduled EDR Contact: 04/19/2021
Data Release Frequency: Annually

NY MANIFEST: Facility and Manifest Data

Manifest is a document that lists and tracks hazardous waste from the generator through transporters to a TSD facility.

Date of Government Version: 01/01/2019
Date Data Arrived at EDR: 04/29/2020
Date Made Active in Reports: 07/10/2020
Number of Days to Update: 72

Source: Department of Environmental Conservation
Telephone: 518-402-8651
Last EDR Contact: 01/29/2021
Next Scheduled EDR Contact: 05/10/2021
Data Release Frequency: Quarterly

PA MANIFEST: Manifest Information

Hazardous waste manifest information.

Date of Government Version: 06/30/2018
Date Data Arrived at EDR: 07/19/2019
Date Made Active in Reports: 09/10/2019
Number of Days to Update: 53

Source: Department of Environmental Protection
Telephone: 717-783-8990
Last EDR Contact: 01/11/2021
Next Scheduled EDR Contact: 04/26/2021
Data Release Frequency: Annually

RI MANIFEST: Manifest information

Hazardous waste manifest information

Date of Government Version: 12/31/2018
Date Data Arrived at EDR: 10/02/2019
Date Made Active in Reports: 12/10/2019
Number of Days to Update: 69

Source: Department of Environmental Management
Telephone: 401-222-2797
Last EDR Contact: 02/09/2021
Next Scheduled EDR Contact: 05/31/2021
Data Release Frequency: Annually

GOVERNMENT RECORDS SEARCHED / DATA CURRENCY TRACKING

WI MANIFEST: Manifest Information

Hazardous waste manifest information.

Date of Government Version: 05/31/2018
Date Data Arrived at EDR: 06/19/2019
Date Made Active in Reports: 09/03/2019
Number of Days to Update: 76

Source: Department of Natural Resources
Telephone: N/A
Last EDR Contact: 12/03/2020
Next Scheduled EDR Contact: 03/22/2021
Data Release Frequency: Annually

Oil/Gas Pipelines

Source: Endeavor Business Media

Petroleum Bundle (Crude Oil, Refined Products, Petrochemicals, Gas Liquids (LPG/NGL), and Specialty Gases (Miscellaneous)) N = Natural Gas Bundle (Natural Gas, Gas Liquids (LPG/NGL), and Specialty Gases (Miscellaneous)). This map includes information copyrighted by Endeavor Business Media. This information is provided on a best effort basis and Endeavor Business Media does not guarantee its accuracy nor warrant its fitness for any particular purpose. Such information has been reprinted with the permission of Endeavor Business Media.

Electric Power Transmission Line Data

Source: Endeavor Business Media

This map includes information copyrighted by Endeavor Business Media. This information is provided on a best effort basis and Endeavor Business Media does not guarantee its accuracy nor warrant its fitness for any particular purpose. Such information has been reprinted with the permission of Endeavor Business Media.

Sensitive Receptors: There are individuals deemed sensitive receptors due to their fragile immune systems and special sensitivity to environmental discharges. These sensitive receptors typically include the elderly, the sick, and children. While the location of all sensitive receptors cannot be determined, EDR indicates those buildings and facilities - schools, daycares, hospitals, medical centers, and nursing homes - where individuals who are sensitive receptors are likely to be located.

AHA Hospitals:

Source: American Hospital Association, Inc.

Telephone: 312-280-5991

The database includes a listing of hospitals based on the American Hospital Association's annual survey of hospitals.

Medical Centers: Provider of Services Listing

Source: Centers for Medicare & Medicaid Services

Telephone: 410-786-3000

A listing of hospitals with Medicare provider number, produced by Centers of Medicare & Medicaid Services, a federal agency within the U.S. Department of Health and Human Services.

Nursing Homes

Source: National Institutes of Health

Telephone: 301-594-6248

Information on Medicare and Medicaid certified nursing homes in the United States.

Public Schools

Source: National Center for Education Statistics

Telephone: 202-502-7300

The National Center for Education Statistics' primary database on elementary and secondary public education in the United States. It is a comprehensive, annual, national statistical database of all public elementary and secondary schools and school districts, which contains data that are comparable across all states.

Private Schools

Source: National Center for Education Statistics

Telephone: 202-502-7300

The National Center for Education Statistics' primary database on private school locations in the United States.

Daycare Centers: Licensed Facilities

Source: Department of Social Services

Telephone: 916-657-4041

Flood Zone Data: This data was obtained from the Federal Emergency Management Agency (FEMA). It depicts 100-year and 500-year flood zones as defined by FEMA. It includes the National Flood Hazard Layer (NFHL) which incorporates Flood Insurance Rate Map (FIRM) data and Q3 data from FEMA in areas not covered by NFHL.

Source: FEMA

Telephone: 877-336-2627

Date of Government Version: 2003, 2015

GOVERNMENT RECORDS SEARCHED / DATA CURRENCY TRACKING

NWI: National Wetlands Inventory. This data, available in select counties across the country, was obtained by EDR in 2002, 2005 and 2010 from the U.S. Fish and Wildlife Service.

State Wetlands Data: Wetland Inventory
Source: Department of Fish and Wildlife
Telephone: 916-445-0411

Current USGS 7.5 Minute Topographic Map
Source: U.S. Geological Survey

STREET AND ADDRESS INFORMATION

© 2015 TomTom North America, Inc. All rights reserved. This material is proprietary and the subject of copyright protection and other intellectual property rights owned by or licensed to Tele Atlas North America, Inc. The use of this material is subject to the terms of a license agreement. You will be held liable for any unauthorized copying or disclosure of this material.

GEOCHECK[®] - PHYSICAL SETTING SOURCE ADDENDUM

TARGET PROPERTY ADDRESS

CCSF EVANS CAMPUS
1400 EVANS AVENUE
SAN FRANCISCO, CA 94124

TARGET PROPERTY COORDINATES

Latitude (North): 37.741798 - 37° 44' 30.47"
Longitude (West): 122.384707 - 122° 23' 4.95"
Universal Transverse Mercator: Zone 10
UTM X (Meters): 554211.6
UTM Y (Meters): 4177140.8
Elevation: 16 ft. above sea level

USGS TOPOGRAPHIC MAP

Target Property Map:	5641126 SAN FRANCISCO SOUTH, CA
Version Date:	2012
Northeast Map:	5641112 OAKLAND WEST, CA
Version Date:	2012
Southeast Map:	5640186 HUNTERS POINT, CA
Version Date:	2012
Northwest Map:	5641118 SAN FRANCISCO NORTH, CA
Version Date:	2012

EDR's GeoCheck Physical Setting Source Addendum is provided to assist the environmental professional in forming an opinion about the impact of potential contaminant migration.

Assessment of the impact of contaminant migration generally has two principle investigative components:

1. Groundwater flow direction, and
2. Groundwater flow velocity.

Groundwater flow direction may be impacted by surface topography, hydrology, hydrogeology, characteristics of the soil, and nearby wells. Groundwater flow velocity is generally impacted by the nature of the geologic strata.

GEOCHECK® - PHYSICAL SETTING SOURCE SUMMARY

GROUNDWATER FLOW DIRECTION INFORMATION

Groundwater flow direction for a particular site is best determined by a qualified environmental professional using site-specific well data. If such data is not reasonably ascertainable, it may be necessary to rely on other sources of information, such as surface topographic information, hydrologic information, hydrogeologic data collected on nearby properties, and regional groundwater flow information (from deep aquifers).

TOPOGRAPHIC INFORMATION

Surface topography may be indicative of the direction of surficial groundwater flow. This information can be used to assist the environmental professional in forming an opinion about the impact of nearby contaminated properties or, should contamination exist on the target property, what downgradient sites might be impacted.

TARGET PROPERTY TOPOGRAPHY

General Topographic Gradient: General North

SURROUNDING TOPOGRAPHY: ELEVATION PROFILES

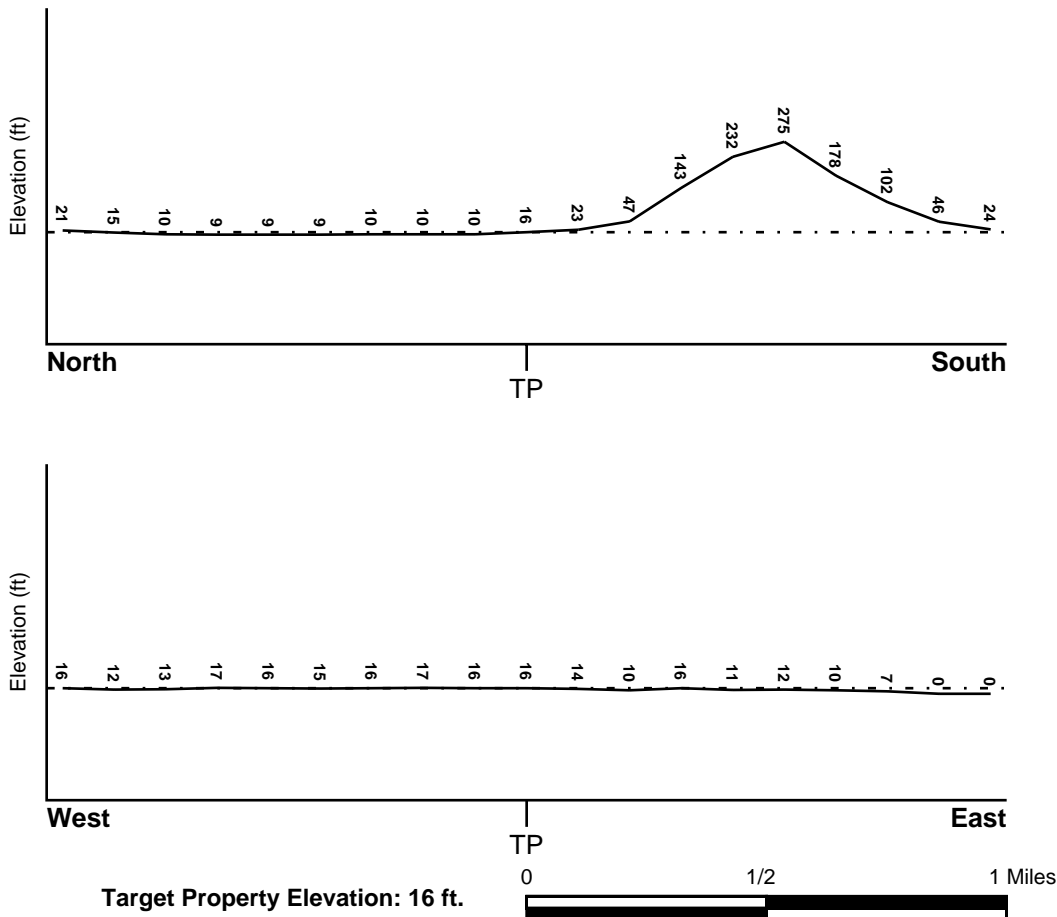

Source: Topography has been determined from the USGS 7.5' Digital Elevation Model and should be evaluated on a relative (not an absolute) basis. Relative elevation information between sites of close proximity should be field verified.

GEOCHECK® - PHYSICAL SETTING SOURCE SUMMARY

HYDROLOGIC INFORMATION

Surface water can act as a hydrologic barrier to groundwater flow. Such hydrologic information can be used to assist the environmental professional in forming an opinion about the impact of nearby contaminated properties or, should contamination exist on the target property, what downgradient sites might be impacted.

Refer to the Physical Setting Source Map following this summary for hydrologic information (major waterways and bodies of water).

FEMA FLOOD ZONE

<u>Flood Plain Panel at Target Property</u>	<u>FEMA Source Type</u>
06081C0035E	FEMA FIRM Flood data
<u>Additional Panels in search area:</u>	<u>FEMA Source Type</u>
Not Reported	

NATIONAL WETLAND INVENTORY

<u>NWI Quad at Target Property</u>	<u>NWI Electronic Data Coverage</u>
SAN FRANCISCO SOUTH	YES - refer to the Overview Map and Detail Map

HYDROGEOLOGIC INFORMATION

Hydrogeologic information obtained by installation of wells on a specific site can often be an indicator of groundwater flow direction in the immediate area. Such hydrogeologic information can be used to assist the environmental professional in forming an opinion about the impact of nearby contaminated properties or, should contamination exist on the target property, what downgradient sites might be impacted.

Site-Specific Hydrogeological Data*:

Search Radius:	1.25 miles
Status:	Not found

AQUIFLOW®

Search Radius: 1.000 Mile.

EDR has developed the AQUIFLOW Information System to provide data on the general direction of groundwater flow at specific points. EDR has reviewed reports submitted by environmental professionals to regulatory authorities at select sites and has extracted the date of the report, groundwater flow direction as determined hydrogeologically, and the depth to water table.

<u>MAP ID</u>	<u>LOCATION FROM TP</u>	<u>GENERAL DIRECTION GROUNDWATER FLOW</u>
A4	1/8 - 1/4 Mile WNW	S
A5	1/8 - 1/4 Mile WNW	S
A7	1/8 - 1/4 Mile WNW	Varies
B13	1/8 - 1/4 Mile WSW	E
B14	1/8 - 1/4 Mile WSW	E
B15	1/8 - 1/4 Mile WSW	E
B16	1/8 - 1/4 Mile WSW	W
B17	1/8 - 1/4 Mile WSW	W

GEOCHECK® - PHYSICAL SETTING SOURCE SUMMARY

<u>MAP ID</u>	<u>LOCATION FROM TP</u>	<u>GENERAL DIRECTION GROUNDWATER FLOW</u>
18	1/8 - 1/4 Mile NW	Varies
C19	1/4 - 1/2 Mile North	S
C20	1/4 - 1/2 Mile North	S
D23	1/4 - 1/2 Mile WSW	SE
D24	1/4 - 1/2 Mile WSW	SE
D27	1/4 - 1/2 Mile SW	SE, SW
E28	1/4 - 1/2 Mile ESE	NW
E29	1/4 - 1/2 Mile ESE	NW
F30	1/4 - 1/2 Mile ESE	Varies
F31	1/4 - 1/2 Mile ESE	Varies
33	1/2 - 1 Mile NNW	SE
G34	1/2 - 1 Mile NNW	NE
G35	1/2 - 1 Mile NNW	NE
H36	1/2 - 1 Mile NNW	Varies
H37	1/2 - 1 Mile NNW	Varies
I38	1/2 - 1 Mile NW	SW
I39	1/2 - 1 Mile NW	SW
I40	1/2 - 1 Mile NW	W
I41	1/2 - 1 Mile NW	W
J42	1/2 - 1 Mile West	Not Reported
J43	1/2 - 1 Mile West	Not Reported
J44	1/2 - 1 Mile West	SW
J45	1/2 - 1 Mile WSW	Varies
J46	1/2 - 1 Mile WSW	Varies
K47	1/2 - 1 Mile SSE	W
L48	1/2 - 1 Mile WNW	Not Reported
L49	1/2 - 1 Mile WNW	Not Reported
L50	1/2 - 1 Mile WNW	N
M53	1/2 - 1 Mile WNW	Not Reported
55	1/2 - 1 Mile WSW	Not Reported
K58	1/2 - 1 Mile SE	SW
L59	1/2 - 1 Mile WNW	Not Reported
61	1/2 - 1 Mile WNW	N
N62	1/2 - 1 Mile SE	SE
N63	1/2 - 1 Mile SE	SE
O64	1/2 - 1 Mile WNW	Not Reported
O65	1/2 - 1 Mile WNW	NNE
P66	1/2 - 1 Mile SSW	SE
P67	1/2 - 1 Mile SSW	SE
P68	1/2 - 1 Mile SSW	NW
Q69	1/2 - 1 Mile West	NE
73	1/2 - 1 Mile NNW	Varies
Q75	1/2 - 1 Mile West	W
S80	1/2 - 1 Mile WNW	E, SW
Q82	1/2 - 1 Mile West	W
91	1/2 - 1 Mile West	NE
V92	1/2 - 1 Mile WSW	SW
W93	1/2 - 1 Mile WNW	NE, NNE, NNW
X94	1/2 - 1 Mile NNW	NE
X95	1/2 - 1 Mile NNW	SE
V97	1/2 - 1 Mile WSW	SW
W98	1/2 - 1 Mile WNW	E, W
1G	1/2 - 1 Mile NNW	NE
2G	1/2 - 1 Mile NNW	SE
4G	1/2 - 1 Mile NNW	Varies
5G	1/2 - 1 Mile NNW	Varies

GEOCHECK® - PHYSICAL SETTING SOURCE SUMMARY

<u>MAP ID</u>	<u>LOCATION FROM TP</u>	<u>GENERAL DIRECTION GROUNDWATER FLOW</u>
6G	1/2 - 1 Mile NNW	Varies
7G	1/2 - 1 Mile NNW	NE
8G	1/2 - 1 Mile NNW	NE
9G	1/2 - 1 Mile NNW	SE
10G	1/2 - 1 Mile NW	W
11G	1/2 - 1 Mile NW	W
12G	1/2 - 1 Mile WNW	Not Reported
13G	1/2 - 1 Mile NW	SW
14G	1/2 - 1 Mile NW	SW
15G	1/2 - 1 Mile WNW	Not Reported
16G	1/2 - 1 Mile WNW	Not Reported
17G	1/2 - 1 Mile WNW	Not Reported
18G	1/2 - 1 Mile WNW	NNE
19G	1/2 - 1 Mile WNW	N
20G	1/2 - 1 Mile WNW	Not Reported
21G	1/2 - 1 Mile WNW	E, W
22G	1/4 - 1/2 Mile North	S
23G	1/4 - 1/2 Mile North	S
24G	1/2 - 1 Mile WNW	NE, NNE, NNW
25G	1/2 - 1 Mile WNW	E, SW
26G	1/8 - 1/4 Mile NW	Varies
27G	1/2 - 1 Mile WNW	N
28G	1/8 - 1/4 Mile WNW	Varies
29G	1/8 - 1/4 Mile WNW	S
30G	1/8 - 1/4 Mile WNW	S
31G	1/2 - 1 Mile West	NE
32G	1/8 - 1/4 Mile WSW	E
33G	1/8 - 1/4 Mile WSW	E
34G	1/8 - 1/4 Mile WSW	E
35G	1/8 - 1/4 Mile WSW	W
36G	1/8 - 1/4 Mile WSW	W
37G	1/4 - 1/2 Mile WSW	SE
38G	1/4 - 1/2 Mile WSW	SE
39G	1/4 - 1/2 Mile ESE	Varies
40G	1/4 - 1/2 Mile ESE	Varies
41G	1/2 - 1 Mile West	W
42G	1/2 - 1 Mile West	SW
43G	1/2 - 1 Mile West	Not Reported
44G	1/2 - 1 Mile West	Not Reported
45G	1/2 - 1 Mile West	W
46G	1/2 - 1 Mile West	NE
47G	1/4 - 1/2 Mile ESE	NW
48G	1/4 - 1/2 Mile ESE	NW
49G	1/2 - 1 Mile WSW	Varies
50G	1/2 - 1 Mile WSW	Varies
51G	1/2 - 1 Mile WSW	Not Reported
53G	1/4 - 1/2 Mile SW	SE, SW
54G	1/2 - 1 Mile WSW	SW
55G	1/2 - 1 Mile WSW	SW
56G	1/2 - 1 Mile SSE	W
57G	1/2 - 1 Mile SE	SW
58G	1/2 - 1 Mile SE	SE
59G	1/2 - 1 Mile SE	SE
60G	1/2 - 1 Mile SSW	SE
61G	1/2 - 1 Mile SSW	SE
62G	1/2 - 1 Mile SSW	NW

For additional site information, refer to Physical Setting Source Map Findings.

GEOCHECK® - PHYSICAL SETTING SOURCE SUMMARY

GROUNDWATER FLOW VELOCITY INFORMATION

Groundwater flow velocity information for a particular site is best determined by a qualified environmental professional using site specific geologic and soil strata data. If such data are not reasonably ascertainable, it may be necessary to rely on other sources of information, including geologic age identification, rock stratigraphic unit and soil characteristics data collected on nearby properties and regional soil information. In general, contaminant plumes move more quickly through sandy-gravelly types of soils than silty-clayey types of soils.

GEOLOGIC INFORMATION IN GENERAL AREA OF TARGET PROPERTY

Geologic information can be used by the environmental professional in forming an opinion about the relative speed at which contaminant migration may be occurring.

ROCK STRATIGRAPHIC UNIT

Era:	Paleozoic
System:	Permian
Series:	Ultramafic rocks
Code:	uM <i>(decoded above as Era, System & Series)</i>

GEOLOGIC AGE IDENTIFICATION

Category: Plutonic and Intrusive Rocks

Geologic Age and Rock Stratigraphic Unit Source: P.G. Schruben, R.E. Arndt and W.J. Bawiec, Geology of the Conterminous U.S. at 1:2,500,000 Scale - a digital representation of the 1974 P.B. King and H.M. Beikman Map, USGS Digital Data Series DDS - 11 (1994).

SSURGO SOIL MAP - 6378081.2s

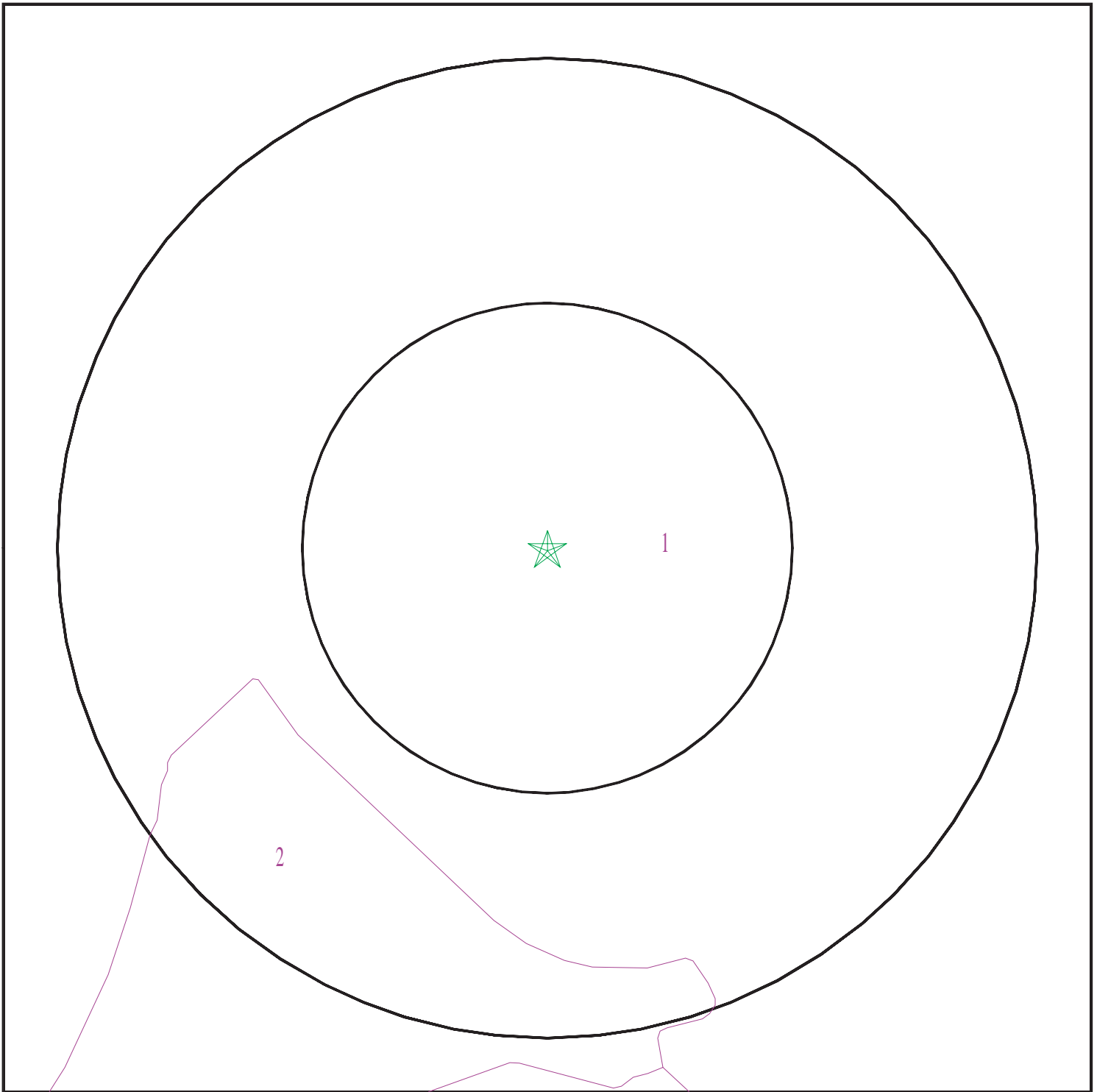

- ★ Target Property
- SSURGO Soil
- Water

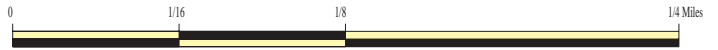

SITE NAME: CCSF Evans Campus
ADDRESS: 1400 Evans Avenue
San Francisco CA 94124
LAT/LONG: 37.741798 / 122.384707

CLIENT: AEW Engineering , Inc.
CONTACT: Ryder Musselman
INQUIRY #: 6378081.2s
DATE: February 23, 2021 2:55 pm

GEOCHECK® - PHYSICAL SETTING SOURCE SUMMARY

DOMINANT SOIL COMPOSITION IN GENERAL AREA OF TARGET PROPERTY

The U.S. Department of Agriculture's (USDA) Soil Conservation Service (SCS) leads the National Cooperative Soil Survey (NCSS) and is responsible for collecting, storing, maintaining and distributing soil survey information for privately owned lands in the United States. A soil map in a soil survey is a representation of soil patterns in a landscape. The following information is based on Soil Conservation Service SSURGO data.

Soil Map ID: 1

Soil Component Name: Urban land

Soil Surface Texture:
Hydrologic Group: Class D - Very slow infiltration rates. Soils are clayey, have a high water table, or are shallow to an impervious layer.

Soil Drainage Class:
Hydric Status: Partially hydric

Corrosion Potential - Uncoated Steel: Not Reported

Depth to Bedrock Min: > 0 inches

Depth to Watertable Min: > 0 inches

Soil Layer Information							
Layer	Boundary		Soil Texture Class	Classification		Saturated hydraulic conductivity micro m/sec	Soil Reaction (pH)
	Upper	Lower		AASHTO Group	Unified Soil		
1	0 inches	5 inches		Not reported	Not reported	Max: 0.01 Min: 0	Max: Min:

Soil Map ID: 2

Soil Component Name: Urban land

Soil Surface Texture:
Hydrologic Group: Class D - Very slow infiltration rates. Soils are clayey, have a high water table, or are shallow to an impervious layer.

Soil Drainage Class:
Hydric Status: Not hydric

Corrosion Potential - Uncoated Steel: Not Reported

Depth to Bedrock Min: > 0 inches

Depth to Watertable Min: > 0 inches

GEOCHECK® - PHYSICAL SETTING SOURCE SUMMARY

Soil Layer Information							
Layer	Boundary		Soil Texture Class	Classification		Saturated hydraulic conductivity micro m/sec	Soil Reaction (pH)
	Upper	Lower		AASHTO Group	Unified Soil		
1	0 inches	5 inches		Not reported	Not reported	Max: 0.01 Min: 0	Max: Min:

LOCAL / REGIONAL WATER AGENCY RECORDS

EDR Local/Regional Water Agency records provide water well information to assist the environmental professional in assessing sources that may impact ground water flow direction, and in forming an opinion about the impact of contaminant migration on nearby drinking water wells.

WELL SEARCH DISTANCE INFORMATION

<u>DATABASE</u>	<u>SEARCH DISTANCE (miles)</u>
Federal USGS	1.000
Federal FRDS PWS	Nearest PWS within 1 mile
State Database	1.000

FEDERAL USGS WELL INFORMATION

<u>MAP ID</u>	<u>WELL ID</u>	<u>LOCATION FROM TP</u>
No Wells Found		

FEDERAL FRDS PUBLIC WATER SUPPLY SYSTEM INFORMATION

<u>MAP ID</u>	<u>WELL ID</u>	<u>LOCATION FROM TP</u>
No PWS System Found		

Note: PWS System location is not always the same as well location.

STATE DATABASE WELL INFORMATION

<u>MAP ID</u>	<u>WELL ID</u>	<u>LOCATION FROM TP</u>
A1	CAEDF0000134866	1/8 - 1/4 Mile WNW
A2	CAEDF0000038708	1/8 - 1/4 Mile WNW
A3	CAEDF0000020258	1/8 - 1/4 Mile WNW
A6	CAEDF0000109884	1/8 - 1/4 Mile WNW
A8	CAEDF0000017850	1/8 - 1/4 Mile WNW

GEOCHECK® - PHYSICAL SETTING SOURCE SUMMARY

STATE DATABASE WELL INFORMATION

MAP ID	WELL ID	LOCATION FROM TP
A9	CAEDF0000101425	1/8 - 1/4 Mile WNW
A10	CAEDF0000117590	1/8 - 1/4 Mile WNW
A11	CAEDF0000060630	1/8 - 1/4 Mile WNW
A12	CAEDF0000020309	1/8 - 1/4 Mile WNW
D21	CAEDF0000126440	1/4 - 1/2 Mile WSW
D22	CAEDF0000122900	1/4 - 1/2 Mile WSW
D25	CAEDF0000093451	1/4 - 1/2 Mile WSW
32	CAEDF0000006984	1/4 - 1/2 Mile WNW
M51	CAEDF0000018308	1/2 - 1 Mile WNW
L52	CAEDF0000063326	1/2 - 1 Mile WNW
M54	CAEDF0000087934	1/2 - 1 Mile WNW
M56	CAEDF0000089082	1/2 - 1 Mile WNW
M57	CAEDF0000095711	1/2 - 1 Mile WNW
R70	CAEDF0000079541	1/2 - 1 Mile NW
R71	CAEDF0000086512	1/2 - 1 Mile NW
R72	CAEDF0000088214	1/2 - 1 Mile NW
R74	CAEDF0000090994	1/2 - 1 Mile NW
R76	CAEDF0000007532	1/2 - 1 Mile NW
R77	CAEDF0000053068	1/2 - 1 Mile NW
S78	CAEDF0000022632	1/2 - 1 Mile West
S79	CAEDF0000044590	1/2 - 1 Mile West
S81	CAEDF0000130661	1/2 - 1 Mile West
S83	CAEDF0000076620	1/2 - 1 Mile West
T84	CAEDF0000136369	1/2 - 1 Mile North
S85	CAEDF0000052463	1/2 - 1 Mile West
U86	CAEDF0000114065	1/2 - 1 Mile West
U87	CAEDF0000118910	1/2 - 1 Mile West
U88	CAEDF0000037668	1/2 - 1 Mile West
T89	CAEDF0000085214	1/2 - 1 Mile North
T90	CAEDF0000042664	1/2 - 1 Mile North
96	CAEDF0000143367	1/2 - 1 Mile NNW

PHYSICAL SETTING SOURCE MAP - 6378081.2s

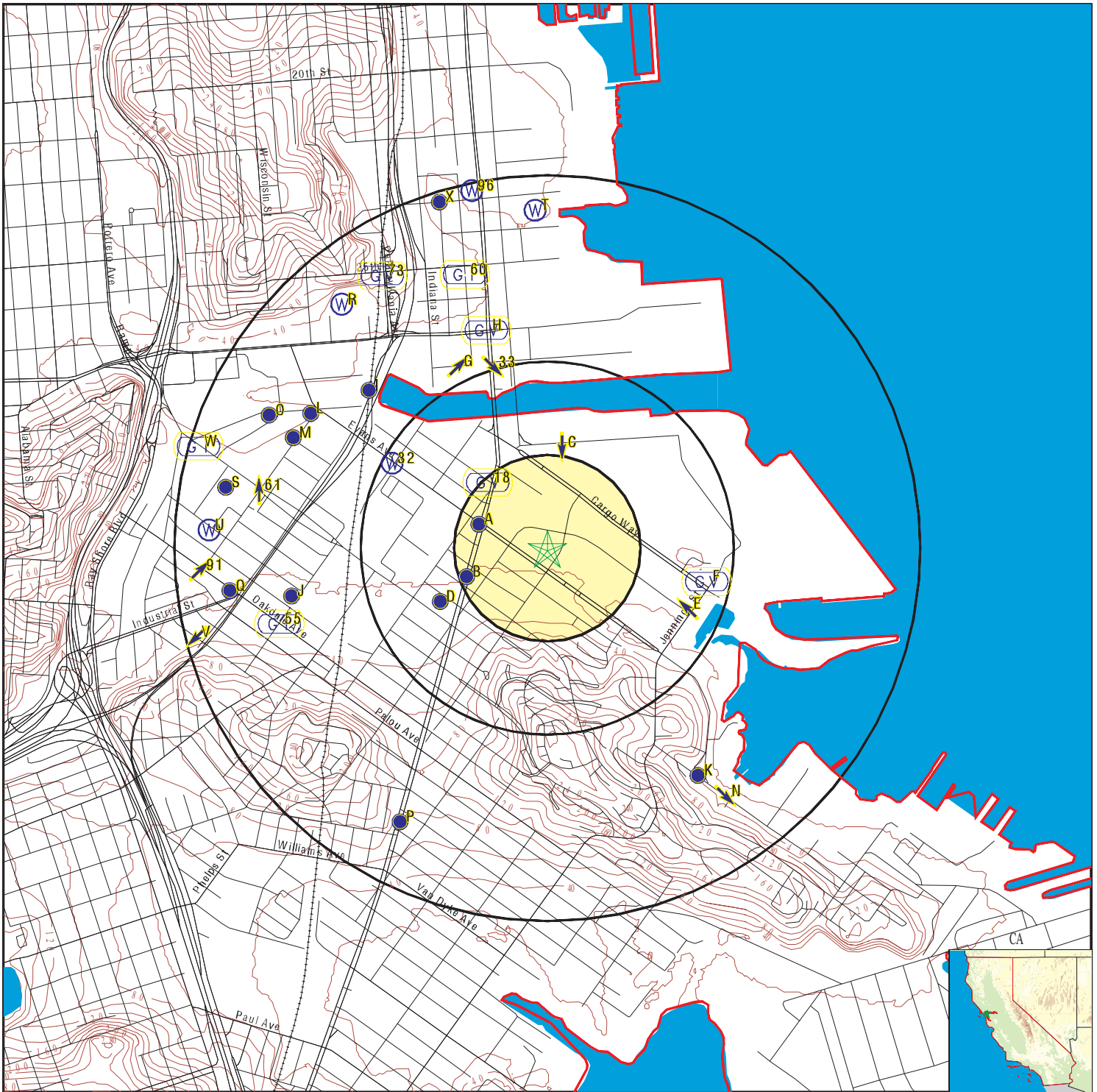

- County Boundary
- Major Roads
- Contour Lines
- Earthquake Fault Lines
- Earthquake epicenter, Richter 5 or greater
- Water Wells
- Public Water Supply Wells
- Cluster of Multiple Icons

- Groundwater Flow Direction
- Indeterminate Groundwater Flow at Location
- Groundwater Flow Varies at Location
- Closest Hydrogeological Data
- Oil, gas or related wells

SITE NAME: CCSF Evans Campus
 ADDRESS: 1400 Evans Avenue
 San Francisco CA 94124
 LAT/LONG: 37.741798 / 122.384707

CLIENT: AEW Engineering, Inc.
 CONTACT: Ryder Musselman
 INQUIRY #: 6378081.2s
 DATE: February 23, 2021 2:55 pm

GEOCHECK® - PHYSICAL SETTING SOURCE MAP FINDINGS

Map ID
Direction
Distance
Elevation

Database EDR ID Number

A1
WNW
1/8 - 1/4 Mile
Lower

CA WELLS CAEDF0000134866

Well ID: T0607500364-MW-4 Well Type: MONITORING
 Source: EDF Other Name: MW-4
 GAMA PFAS Testing: Not Reported
 Groundwater Quality Data: https://gamagroundwater.waterboards.ca.gov/gama/gamamap/public/GamaDataDisplay.asp?dataset=EDF&samp_date=&global_id=T0607500364&assigned_name=MW-4&store_num=
 GeoTracker Data: https://geotracker.waterboards.ca.gov/profile_report.asp?cmd=MWEDFResults&global_id=T0607500364&assigned_name=MW-4

A2
WNW
1/8 - 1/4 Mile
Lower

CA WELLS CAEDF0000038708

Well ID: T0607500364-MW-6 Well Type: MONITORING
 Source: EDF Other Name: MW-6
 GAMA PFAS Testing: Not Reported
 Groundwater Quality Data: https://gamagroundwater.waterboards.ca.gov/gama/gamamap/public/GamaDataDisplay.asp?dataset=EDF&samp_date=&global_id=T0607500364&assigned_name=MW-6&store_num=
 GeoTracker Data: https://geotracker.waterboards.ca.gov/profile_report.asp?cmd=MWEDFResults&global_id=T0607500364&assigned_name=MW-6

A3
WNW
1/8 - 1/4 Mile
Lower

CA WELLS CAEDF0000020258

Well ID: T0607500364-MW-3 Well Type: MONITORING
 Source: EDF Other Name: MW-3
 GAMA PFAS Testing: Not Reported
 Groundwater Quality Data: https://gamagroundwater.waterboards.ca.gov/gama/gamamap/public/GamaDataDisplay.asp?dataset=EDF&samp_date=&global_id=T0607500364&assigned_name=MW-3&store_num=
 GeoTracker Data: https://geotracker.waterboards.ca.gov/profile_report.asp?cmd=MWEDFResults&global_id=T0607500364&assigned_name=MW-3

A4
WNW
1/8 - 1/4 Mile
Lower

AQUIFLOW 53380

Site ID: 38-0150
 Groundwater Flow: S
 Shallow Water Depth: 7.02
 Deep Water Depth: 9.35
 Average Water Depth: Not Reported
 Date: 09/22/1994

A5
WNW
1/8 - 1/4 Mile
Lower

AQUIFLOW 53382

Site ID: 38-0150
 Groundwater Flow: S
 Shallow Water Depth: 6.88
 Deep Water Depth: 9.76
 Average Water Depth: Not Reported
 Date: 01/23/1996

GEOCHECK® - PHYSICAL SETTING SOURCE MAP FINDINGS

Map ID
Direction
Distance
Elevation

Database EDR ID Number

A6
WNW
1/8 - 1/4 Mile
Lower

CA WELLS CAEDF0000109884

Well ID: T0607589367-MW3 Well Type: MONITORING
 Source: EDF Other Name: MW3
 GAMA PFAS Testing: Not Reported
 Groundwater Quality Data: https://gamagroundwater.waterboards.ca.gov/gama/gamamap/public/GamaDataDisplay.asp?dataset=EDF&samp_date=&global_id=T0607589367&assigned_name=MW3&store_num=
 GeoTracker Data: https://geotracker.waterboards.ca.gov/profile_report.asp?cmd=MWEDFResults&global_id=T0607589367&assigned_name=MW3

A7
WNW
1/8 - 1/4 Mile
Lower

AQUIFLOW 53373

Site ID: 38-0412
 Groundwater Flow: Varies
 Shallow Water Depth: 4.05
 Deep Water Depth: 13.11
 Average Water Depth: Not Reported
 Date: 03/25/1999

A8
WNW
1/8 - 1/4 Mile
Lower

CA WELLS CAEDF0000017850

Well ID: T0607500364-MW-2 Well Type: MONITORING
 Source: EDF Other Name: MW-2
 GAMA PFAS Testing: Not Reported
 Groundwater Quality Data: https://gamagroundwater.waterboards.ca.gov/gama/gamamap/public/GamaDataDisplay.asp?dataset=EDF&samp_date=&global_id=T0607500364&assigned_name=MW-2&store_num=
 GeoTracker Data: https://geotracker.waterboards.ca.gov/profile_report.asp?cmd=MWEDFResults&global_id=T0607500364&assigned_name=MW-2

A9
WNW
1/8 - 1/4 Mile
Lower

CA WELLS CAEDF0000101425

Well ID: T0607500364-MW-5 Well Type: MONITORING
 Source: EDF Other Name: MW-5
 GAMA PFAS Testing: Not Reported
 Groundwater Quality Data: https://gamagroundwater.waterboards.ca.gov/gama/gamamap/public/GamaDataDisplay.asp?dataset=EDF&samp_date=&global_id=T0607500364&assigned_name=MW-5&store_num=
 GeoTracker Data: https://geotracker.waterboards.ca.gov/profile_report.asp?cmd=MWEDFResults&global_id=T0607500364&assigned_name=MW-5

A10
WNW
1/8 - 1/4 Mile
Lower

CA WELLS CAEDF0000117590

Well ID: T0607589367-MW2 Well Type: MONITORING
 Source: EDF Other Name: MW2

GEOCHECK® - PHYSICAL SETTING SOURCE MAP FINDINGS

GAMA PFAS Testing: Not Reported
 Groundwater Quality Data: https://gamagroundwater.waterboards.ca.gov/gama/gamamap/public/GamaDataDisplay.asp?dataset=EDF&samp_date=&global_id=T0607589367&assigned_name=MW2&store_num=
 GeoTracker Data: https://geotracker.waterboards.ca.gov/profile_report.asp?cmd=MWEDFResults&global_id=T0607589367&assigned_name=MW2

**A11
WNW
1/8 - 1/4 Mile
Lower**

CA WELLS CAEDF0000060630

Well ID: T0607589367-MW1 Well Type: MONITORING
 Source: EDF Other Name: MW1
 GAMA PFAS Testing: Not Reported
 Groundwater Quality Data: https://gamagroundwater.waterboards.ca.gov/gama/gamamap/public/GamaDataDisplay.asp?dataset=EDF&samp_date=&global_id=T0607589367&assigned_name=MW1&store_num=
 GeoTracker Data: https://geotracker.waterboards.ca.gov/profile_report.asp?cmd=MWEDFResults&global_id=T0607589367&assigned_name=MW1

**A12
WNW
1/8 - 1/4 Mile
Lower**

CA WELLS CAEDF0000020309

Well ID: T0607500364-MW-1 Well Type: MONITORING
 Source: EDF Other Name: MW-1
 GAMA PFAS Testing: Not Reported
 Groundwater Quality Data: https://gamagroundwater.waterboards.ca.gov/gama/gamamap/public/GamaDataDisplay.asp?dataset=EDF&samp_date=&global_id=T0607500364&assigned_name=MW-1&store_num=
 GeoTracker Data: https://geotracker.waterboards.ca.gov/profile_report.asp?cmd=MWEDFResults&global_id=T0607500364&assigned_name=MW-1

**B13
WSW
1/8 - 1/4 Mile
Higher**

AQUIFLOW 54737

Site ID: 38-0624
 Groundwater Flow: E
 Shallow Water Depth: Not Reported
 Deep Water Depth: Not Reported
 Average Water Depth: Not Reported
 Date: 05/06/1996

**B14
WSW
1/8 - 1/4 Mile
Higher**

AQUIFLOW 54738

Site ID: 38-0624
 Groundwater Flow: E
 Shallow Water Depth: Not Reported
 Deep Water Depth: Not Reported
 Average Water Depth: Not Reported
 Date: 05/29/1995

**B15
WSW
1/8 - 1/4 Mile
Higher**

AQUIFLOW 54736

Site ID: 38-0624
 Groundwater Flow: E
 Shallow Water Depth: Not Reported
 Deep Water Depth: Not Reported
 Average Water Depth: Not Reported
 Date: 08/21/1996

GEOCHECK® - PHYSICAL SETTING SOURCE MAP FINDINGS

Map ID
Direction
Distance
Elevation

Database EDR ID Number

B16 WSW 1/8 - 1/4 Mile Higher	Site ID: Groundwater Flow: Shallow Water Depth: Deep Water Depth: Average Water Depth: Date:	38-0266 W Not Reported Not Reported 2 01/25/1991	AQUIFLOW	54665
--	---	---	-----------------	--------------

B17 WSW 1/8 - 1/4 Mile Higher	Site ID: Groundwater Flow: Shallow Water Depth: Deep Water Depth: Average Water Depth: Date:	38-0266 W Not Reported Not Reported Not Reported 09/06/1995	AQUIFLOW	54735
--	---	--	-----------------	--------------

18 NW 1/8 - 1/4 Mile Lower	Site ID: Groundwater Flow: Shallow Water Depth: Deep Water Depth: Average Water Depth: Date:	38-0607 Varies 8.0 10.0 Not Reported 11/16/1995	AQUIFLOW	53843
---	---	--	-----------------	--------------

C19 North 1/4 - 1/2 Mile Lower	Site ID: Groundwater Flow: Shallow Water Depth: Deep Water Depth: Average Water Depth: Date:	38-0250 S 1.5 7.4 Not Reported 07/01/1992	AQUIFLOW	54641
---	---	--	-----------------	--------------

C20 North 1/4 - 1/2 Mile Lower	Site ID: Groundwater Flow: Shallow Water Depth: Deep Water Depth: Average Water Depth: Date:	38-0250 S 5.2 6.9 Not Reported 03/02/1995	AQUIFLOW	54642
---	---	--	-----------------	--------------

D21 WSW 1/4 - 1/2 Mile Higher			CA WELLS	CAEDF0000126440
--	--	--	-----------------	------------------------

Well ID:	T0607515113-MW-3	Well Type:	MONITORING
Source:	EDF	Other Name:	MW-3
GAMA PFAS Testing:	Not Reported		
Groundwater Quality Data:	https://gamagroundwater.waterboards.ca.gov/gama/gamamap/public/GamaDataDisplay.asp?dataset=EDF&samp_date=&global_id=T0607515113&assigned_name=MW-3&store_num=		
GeoTracker Data:	https://geotracker.waterboards.ca.gov/profile_report.asp?cmd=MWEDFResults&global_id=T0607515113&assi_gned_name=MW-3		

GEOCHECK® - PHYSICAL SETTING SOURCE MAP FINDINGS

Map ID
Direction
Distance
Elevation

Database EDR ID Number

D22
WSW
1/4 - 1/2 Mile
Higher

CA WELLS CAEDF0000122900

Well ID:	T0607515113-MW-2	Well Type:	MONITORING
Source:	EDF	Other Name:	MW-2
GAMA PFAS Testing:	Not Reported		
Groundwater Quality Data:	https://gamagroundwater.waterboards.ca.gov/gama/gamamap/public/GamaDataDisplay.asp?dataset=EDF&samp_date=&global_id=T0607515113&assigned_name=MW-2&store_num=		
GeoTracker Data:	https://geotracker.waterboards.ca.gov/profile_report.asp?cmd=MWEDFResults&global_id=T0607515113&assigned_name=MW-2		

D23
WSW
1/4 - 1/2 Mile
Higher

AQUIFLOW 70151

Site ID:	38-0253
Groundwater Flow:	SE
Shallow Water Depth:	3.5
Deep Water Depth:	8.5
Average Water Depth:	Not Reported
Date:	09/09/1988

D24
WSW
1/4 - 1/2 Mile
Higher

AQUIFLOW 70152

Site ID:	38-0253
Groundwater Flow:	SE
Shallow Water Depth:	Not Reported
Deep Water Depth:	Not Reported
Average Water Depth:	17
Date:	06/20/1995

D25
WSW
1/4 - 1/2 Mile
Higher

CA WELLS CAEDF0000093451

Well ID:	T0607515113-MW-1	Well Type:	MONITORING
Source:	EDF	Other Name:	MW-1
GAMA PFAS Testing:	Not Reported		
Groundwater Quality Data:	https://gamagroundwater.waterboards.ca.gov/gama/gamamap/public/GamaDataDisplay.asp?dataset=EDF&samp_date=&global_id=T0607515113&assigned_name=MW-1&store_num=		
GeoTracker Data:	https://geotracker.waterboards.ca.gov/profile_report.asp?cmd=MWEDFResults&global_id=T0607515113&assigned_name=MW-1		

D26
SW
1/4 - 1/2 Mile
Higher

AQUIFLOW 66814

Site ID:	10191
Groundwater Flow:	Not Reported
Shallow Water Depth:	11.60
Deep Water Depth:	12.78
Average Water Depth:	Not Reported
Date:	12/31/1991

GEOCHECK® - PHYSICAL SETTING SOURCE MAP FINDINGS

Map ID
Direction
Distance
Elevation

Database EDR ID Number

D27 SW 1/4 - 1/2 Mile Higher	Site ID: Groundwater Flow: Shallow Water Depth: Deep Water Depth: Average Water Depth: Date:	38-0240 SE, SW Not Reported 42.5 Not Reported 01/15/1998	AQUIFLOW	69217
---	---	---	-----------------	--------------

E28 ESE 1/4 - 1/2 Mile Lower	Site ID: Groundwater Flow: Shallow Water Depth: Deep Water Depth: Average Water Depth: Date:	38-0207 NW 8.58 18.90 Not Reported 01/12/1995	AQUIFLOW	51272
---	---	--	-----------------	--------------

E29 ESE 1/4 - 1/2 Mile Lower	Site ID: Groundwater Flow: Shallow Water Depth: Deep Water Depth: Average Water Depth: Date:	10208 NW 8.58 18.90 Not Reported 01/12/1995	AQUIFLOW	51273
---	---	--	-----------------	--------------

F30 ESE 1/4 - 1/2 Mile Higher	Site ID: Groundwater Flow: Shallow Water Depth: Deep Water Depth: Average Water Depth: Date:	38-0847 Varies 9.0 9.5 Not Reported 09/06/1996	AQUIFLOW	70676
--	---	---	-----------------	--------------

F31 ESE 1/4 - 1/2 Mile Higher	Site ID: Groundwater Flow: Shallow Water Depth: Deep Water Depth: Average Water Depth: Date:	38-0847 Varies 9.0 9.50 Not Reported 11/01/1997	AQUIFLOW	70677
--	---	--	-----------------	--------------

32 WNW 1/4 - 1/2 Mile Lower			CA WELLS	CAEDF000006984
--	--	--	-----------------	-----------------------

Well ID:	T0607501260-8348-MW1	Well Type:	MONITORING
Source:	EDF	Other Name:	8348-MW1
GAMA PFAS Testing:	Not Reported		
Groundwater Quality Data:	https://gamagroundwater.waterboards.ca.gov/gama/gamamap/public/GamaDataDisplay.asp?dataset=EDF&samp_date=&global_id=T0607501260&assigned_name=8348-MW1&store_num=		
GeoTracker Data:	https://geotracker.waterboards.ca.gov/profile_report.asp?cmd=MWEDFResults&global_id=T0607501260&assigned_name=8348-MW1		

GEOCHECK® - PHYSICAL SETTING SOURCE MAP FINDINGS

Map ID	Direction	Distance	Elevation	Database	EDR ID Number
33					
NNW	Site ID:	38-0170		AQUIFLOW	69818
1/2 - 1 Mile	Groundwater Flow:	SE			
Lower	Shallow Water Depth:	7.5			
	Deep Water Depth:	14.0			
	Average Water Depth:	Not Reported			
	Date:	12/13/1991			
<hr/>					
G34					
NNW	Site ID:	38-0203		AQUIFLOW	70674
1/2 - 1 Mile	Groundwater Flow:	NE			
Lower	Shallow Water Depth:	9.5			
	Deep Water Depth:	10.0			
	Average Water Depth:	Not Reported			
	Date:	02/09/1990			
<hr/>					
G35					
NNW	Site ID:	38-0203		AQUIFLOW	70675
1/2 - 1 Mile	Groundwater Flow:	NE			
Lower	Shallow Water Depth:	Not Reported			
	Deep Water Depth:	Not Reported			
	Average Water Depth:	10.0			
	Date:	08/24/1995			
<hr/>					
H36					
NNW	Site ID:	38-0772		AQUIFLOW	52772
1/2 - 1 Mile	Groundwater Flow:	Varies			
Higher	Shallow Water Depth:	Not Reported			
	Deep Water Depth:	Not Reported			
	Average Water Depth:	26.5			
	Date:	08/19/1998			
<hr/>					
H37					
NNW	Site ID:	38-0772		AQUIFLOW	52771
1/2 - 1 Mile	Groundwater Flow:	Varies			
Higher	Shallow Water Depth:	8			
	Deep Water Depth:	8.5			
	Average Water Depth:	Not Reported			
	Date:	06/05/1997			
<hr/>					
I38					
NW	Site ID:	38-0620		AQUIFLOW	54200
1/2 - 1 Mile	Groundwater Flow:	SW			
Lower	Shallow Water Depth:	Not Reported			
	Deep Water Depth:	Not Reported			
	Average Water Depth:	12			
	Date:	10/20/1995			
<hr/>					
I39					
NW	Site ID:	38-0620		AQUIFLOW	54201
1/2 - 1 Mile	Groundwater Flow:	SW			
Lower	Shallow Water Depth:	Not Reported			
	Deep Water Depth:	Not Reported			
	Average Water Depth:	15			
	Date:	08/26/1996			

GEOCHECK® - PHYSICAL SETTING SOURCE MAP FINDINGS

Map ID Direction Distance Elevation			Database	EDR ID Number
I40 NW 1/2 - 1 Mile Lower	Site ID: Groundwater Flow: Shallow Water Depth: Deep Water Depth: Average Water Depth: Date:	38-0753 W Not Reported Not Reported 16 10/24/1997	AQUIFLOW	53438
I41 NW 1/2 - 1 Mile Lower	Site ID: Groundwater Flow: Shallow Water Depth: Deep Water Depth: Average Water Depth: Date:	38-0753 W Not Reported Not Reported 8.83 12/02/1996	AQUIFLOW	53439
J42 West 1/2 - 1 Mile Higher	Site ID: Groundwater Flow: Shallow Water Depth: Deep Water Depth: Average Water Depth: Date:	10218 Not Reported Not Reported Not Reported 11 ft 12/1995	AQUIFLOW	66944
J43 West 1/2 - 1 Mile Higher	Site ID: Groundwater Flow: Shallow Water Depth: Deep Water Depth: Average Water Depth: Date:	10218 Not Reported Not Reported Not Reported 11 ft 12/1995	AQUIFLOW	66945
J44 West 1/2 - 1 Mile Higher	Site ID: Groundwater Flow: Shallow Water Depth: Deep Water Depth: Average Water Depth: Date:	38-0786 SW 13.0 14.5 Not Reported 08/01/1997	AQUIFLOW	70108
J45 WSW 1/2 - 1 Mile Higher	Site ID: Groundwater Flow: Shallow Water Depth: Deep Water Depth: Average Water Depth: Date:	38-0073 Varies 5 bgs 12 bg Not Reported 03/30/1994	AQUIFLOW	51263
J46 WSW 1/2 - 1 Mile Higher	Site ID: Groundwater Flow: Shallow Water Depth: Deep Water Depth: Average Water Depth: Date:	10205 Varies 5 bgs 12 bg Not Reported 03/30/1994	AQUIFLOW	51264

GEOCHECK® - PHYSICAL SETTING SOURCE MAP FINDINGS

Map ID
Direction
Distance
Elevation

Database EDR ID Number

K47 SSE 1/2 - 1 Mile Higher	Site ID: Groundwater Flow: Shallow Water Depth: Deep Water Depth: Average Water Depth: Date:	38-10588 W 3.10 7.15 Not Reported 10/10/1989	AQUIFLOW	69850
--	---	---	-----------------	--------------

L48 WNW 1/2 - 1 Mile Higher	Site ID: Groundwater Flow: Shallow Water Depth: Deep Water Depth: Average Water Depth: Date:	10332 Not Reported 4.44 6.20 Not Reported 05/10/1996	AQUIFLOW	51268
--	---	---	-----------------	--------------

L49 WNW 1/2 - 1 Mile Higher	Site ID: Groundwater Flow: Shallow Water Depth: Deep Water Depth: Average Water Depth: Date:	38-0231 Not Reported 4.44 6.20 Not Reported 05/10/1996	AQUIFLOW	51270
--	---	---	-----------------	--------------

L50 WNW 1/2 - 1 Mile Lower	Site ID: Groundwater Flow: Shallow Water Depth: Deep Water Depth: Average Water Depth: Date:	38-0115 N 13 15 Not Reported 11/14/1997	AQUIFLOW	70687
---	---	--	-----------------	--------------

M51 WNW 1/2 - 1 Mile Lower			CA WELLS	CAEDF0000018308
---	--	--	-----------------	------------------------

Well ID:	T0607574064-MW-5	Well Type:	MONITORING
Source:	EDF	Other Name:	MW-5
GAMA PFAS Testing:	Not Reported		
Groundwater Quality Data:	https://gamagroundwater.waterboards.ca.gov/gama/gamamap/public/GamaDataDisplay.asp?dataset=EDF&samp_date=&global_id=T0607574064&assigned_name=MW-5&store_num=		
GeoTracker Data:	https://geotracker.waterboards.ca.gov/profile_report.asp?cmd=MWEDFResults&global_id=T0607574064&assi_gned_name=MW-5		

L52 WNW 1/2 - 1 Mile Lower			CA WELLS	CAEDF0000063326
---	--	--	-----------------	------------------------

Well ID:	T0607574064-MW-6	Well Type:	MONITORING
Source:	EDF	Other Name:	MW-6
GAMA PFAS Testing:	Not Reported		
Groundwater Quality Data:	https://gamagroundwater.waterboards.ca.gov/gama/gamamap/public/GamaDataDisplay.asp?dataset=EDF&samp_date=&global_id=T0607574064&assigned_name=MW-6&store_num=		
GeoTracker Data:	https://geotracker.waterboards.ca.gov/profile_report.asp?cmd=MWEDFResults&global_id=T0607574064&assi_gned_name=MW-6		

GEOCHECK® - PHYSICAL SETTING SOURCE MAP FINDINGS

Map ID
Direction
Distance
Elevation

Database EDR ID Number

M53
WNW
1/2 - 1 Mile
Lower

Site ID: 38-0247
Groundwater Flow: Not Reported
Shallow Water Depth: 6.5
Deep Water Depth: 11.02
Average Water Depth: Not Reported
Date: 05/01/1998

AQUIFLOW 51196

M54
WNW
1/2 - 1 Mile
Lower

CA WELLS CAEDF0000087934

Well ID: T0607574064-MW-4 Well Type: MONITORING
Source: EDF Other Name: MW-4
GAMA PFAS Testing: Not Reported
Groundwater Quality Data: https://gamagroundwater.waterboards.ca.gov/gama/gamamap/public/GamaDataDisplay.asp?dataset=EDF&samp_date=&global_id=T0607574064&assigned_name=MW-4&store_num=
GeoTracker Data: https://geotracker.waterboards.ca.gov/profile_report.asp?cmd=MWEDFResults&global_id=T0607574064&assigned_name=MW-4

55
WSW
1/2 - 1 Mile
Higher

Site ID: 38-0381
Groundwater Flow: Not Reported
Shallow Water Depth: 7.5 f
Deep Water Depth: 8 ft
Average Water Depth: Not Reported
Date: 11/16/1995

AQUIFLOW 51186

M56
WNW
1/2 - 1 Mile
Higher

CA WELLS CAEDF0000089082

Well ID: T0607574064-MW-8 Well Type: MONITORING
Source: EDF Other Name: MW-8
GAMA PFAS Testing: Not Reported
Groundwater Quality Data: https://gamagroundwater.waterboards.ca.gov/gama/gamamap/public/GamaDataDisplay.asp?dataset=EDF&samp_date=&global_id=T0607574064&assigned_name=MW-8&store_num=
GeoTracker Data: https://geotracker.waterboards.ca.gov/profile_report.asp?cmd=MWEDFResults&global_id=T0607574064&assigned_name=MW-8

M57
WNW
1/2 - 1 Mile
Higher

CA WELLS CAEDF0000095711

Well ID: T0607574064-MW-7 Well Type: MONITORING
Source: EDF Other Name: MW-7
GAMA PFAS Testing: Not Reported
Groundwater Quality Data: https://gamagroundwater.waterboards.ca.gov/gama/gamamap/public/GamaDataDisplay.asp?dataset=EDF&samp_date=&global_id=T0607574064&assigned_name=MW-7&store_num=
GeoTracker Data: https://geotracker.waterboards.ca.gov/profile_report.asp?cmd=MWEDFResults&global_id=T0607574064&assigned_name=MW-7

GEOCHECK® - PHYSICAL SETTING SOURCE MAP FINDINGS

Map ID Direction Distance Elevation			Database	EDR ID Number
K58 SE 1/2 - 1 Mile Higher	Site ID:	38-0264	AQUIFLOW	69777
	Groundwater Flow:	SW		
	Shallow Water Depth:	3.0		
	Deep Water Depth:	10.5		
	Average Water Depth:	Not Reported		
Date:	01/19/1996			
L59 WNW 1/2 - 1 Mile Lower	Site ID:	38-1021	AQUIFLOW	66952
	Groundwater Flow:	Not Reported		
	Shallow Water Depth:	11 ft		
	Deep Water Depth:	12 ft		
	Average Water Depth:	Not Reported		
Date:	04/24/1998			
60 NNW 1/2 - 1 Mile Higher	Site ID:	38-0603	AQUIFLOW	51498
	Groundwater Flow:	Not Reported		
	Shallow Water Depth:	16 ft		
	Deep Water Depth:	Not Reported		
	Average Water Depth:	Not Reported		
Date:	06/14/1995			
61 WNW 1/2 - 1 Mile Lower	Site ID:	38-10002	AQUIFLOW	51837
	Groundwater Flow:	N		
	Shallow Water Depth:	7.41		
	Deep Water Depth:	10.86		
	Average Water Depth:	Not Reported		
Date:	12/28/1998			
N62 SE 1/2 - 1 Mile Higher	Site ID:	38-0705	AQUIFLOW	70058
	Groundwater Flow:	SE		
	Shallow Water Depth:	9.0		
	Deep Water Depth:	18.0		
	Average Water Depth:	Not Reported		
Date:	11/10/1995			
N63 SE 1/2 - 1 Mile Higher	Site ID:	38-0705	AQUIFLOW	70059
	Groundwater Flow:	SE		
	Shallow Water Depth:	87		
	Deep Water Depth:	90		
	Average Water Depth:	Not Reported		
Date:	01/12/1996			
O64 WNW 1/2 - 1 Mile Higher	Site ID:	38-0257	AQUIFLOW	69184
	Groundwater Flow:	Not Reported		
	Shallow Water Depth:	Not Reported		
	Deep Water Depth:	Not Reported		
	Average Water Depth:	8 bgs		
Date:	06/1995			

GEOCHECK® - PHYSICAL SETTING SOURCE MAP FINDINGS

Map ID
Direction
Distance
Elevation

Database EDR ID Number

O65 WNW 1/2 - 1 Mile Higher	Site ID: Groundwater Flow: Shallow Water Depth: Deep Water Depth: Average Water Depth: Date:	10420 NNE 6.40 9.28 Not Reported 06/12/1996	AQUIFLOW	69185
--	---	--	-----------------	--------------

P66 SSW 1/2 - 1 Mile Higher	Site ID: Groundwater Flow: Shallow Water Depth: Deep Water Depth: Average Water Depth: Date:	38-0544 SE Not Reported Not Reported 6 02/22/1995	AQUIFLOW	54166
--	---	--	-----------------	--------------

P67 SSW 1/2 - 1 Mile Higher	Site ID: Groundwater Flow: Shallow Water Depth: Deep Water Depth: Average Water Depth: Date:	38-0544 SE Not Reported Not Reported Not Reported 09/11/1994	AQUIFLOW	54165
--	---	---	-----------------	--------------

P68 SSW 1/2 - 1 Mile Higher	Site ID: Groundwater Flow: Shallow Water Depth: Deep Water Depth: Average Water Depth: Date:	38-0544 NW 10.5 12.5 Not Reported 09/26/1995	AQUIFLOW	69151
--	---	---	-----------------	--------------

Q69 West 1/2 - 1 Mile Higher	Site ID: Groundwater Flow: Shallow Water Depth: Deep Water Depth: Average Water Depth: Date:	38-0177 NE Not Reported Not Reported Not Reported 03/15/1988	AQUIFLOW	51771
---	---	---	-----------------	--------------

R70 NW 1/2 - 1 Mile Higher			CA WELLS	CAEDF0000079541
---	--	--	-----------------	------------------------

Well ID:	T0607501201-MW-4	Well Type:	MONITORING
Source:	EDF	Other Name:	MW-4
GAMA PFAS Testing:	Not Reported		
Groundwater Quality Data:	https://gamagroundwater.waterboards.ca.gov/gama/gamamap/public/GamaDataDisplay.asp?dataset=EDF&samp_date=&global_id=T0607501201&assigned_name=MW-4&store_num=		
GeoTracker Data:	https://geotracker.waterboards.ca.gov/profile_report.asp?cmd=MWEDFResults&global_id=T0607501201&assi_gned_name=MW-4		

GEOCHECK® - PHYSICAL SETTING SOURCE MAP FINDINGS

Map ID
Direction
Distance
Elevation

Database EDR ID Number

R71
NW
1/2 - 1 Mile
Higher

CA WELLS CAEDF0000086512

Well ID: T0607501201-RW-5 Well Type: MONITORING
 Source: EDF Other Name: RW-5
 GAMA PFAS Testing: Not Reported
 Groundwater Quality Data: https://gamagroundwater.waterboards.ca.gov/gama/gamamap/public/GamaDataDisplay.asp?dataset=EDF&samp_date=&global_id=T0607501201&assigned_name=RW-5&store_num=
 GeoTracker Data: https://geotracker.waterboards.ca.gov/profile_report.asp?cmd=MWEDFResults&global_id=T0607501201&assigned_name=RW-5

R72
NW
1/2 - 1 Mile
Higher

CA WELLS CAEDF0000088214

Well ID: T0607501201-MW-3 Well Type: MONITORING
 Source: EDF Other Name: MW-3
 GAMA PFAS Testing: Not Reported
 Groundwater Quality Data: https://gamagroundwater.waterboards.ca.gov/gama/gamamap/public/GamaDataDisplay.asp?dataset=EDF&samp_date=&global_id=T0607501201&assigned_name=MW-3&store_num=
 GeoTracker Data: https://geotracker.waterboards.ca.gov/profile_report.asp?cmd=MWEDFResults&global_id=T0607501201&assigned_name=MW-3

73
NNW
1/2 - 1 Mile
Higher

AQUIFLOW 70744

Site ID: 38-0134
 Groundwater Flow: Varies
 Shallow Water Depth: 60.0
 Deep Water Depth: 80.0
 Average Water Depth: Not Reported
 Date: 06/20/1990

R74
NW
1/2 - 1 Mile
Higher

CA WELLS CAEDF0000090994

Well ID: T0607501201-MW-5 Well Type: MONITORING
 Source: EDF Other Name: MW-5
 GAMA PFAS Testing: Not Reported
 Groundwater Quality Data: https://gamagroundwater.waterboards.ca.gov/gama/gamamap/public/GamaDataDisplay.asp?dataset=EDF&samp_date=&global_id=T0607501201&assigned_name=MW-5&store_num=
 GeoTracker Data: https://geotracker.waterboards.ca.gov/profile_report.asp?cmd=MWEDFResults&global_id=T0607501201&assigned_name=MW-5

Q75
West
1/2 - 1 Mile
Higher

AQUIFLOW 51773

Site ID: 38-0106
 Groundwater Flow: W
 Shallow Water Depth: Not Reported
 Deep Water Depth: Not Reported
 Average Water Depth: Not Reported
 Date: 03/06/1986

GEOCHECK® - PHYSICAL SETTING SOURCE MAP FINDINGS

Map ID
Direction
Distance
Elevation

Database EDR ID Number

R76
NW
1/2 - 1 Mile
Higher

CA WELLS CAEDF000007532

Well ID:	T0607501201-MW-2	Well Type:	MONITORING
Source:	EDF	Other Name:	MW-2
GAMA PFAS Testing:	Not Reported		
Groundwater Quality Data:	https://gamagroundwater.waterboards.ca.gov/gama/gamamap/public/GamaDataDisplay.asp?dataset=EDF&samp_date=&global_id=T0607501201&assigned_name=MW-2&store_num=		
GeoTracker Data:	https://geotracker.waterboards.ca.gov/profile_report.asp?cmd=MWEDFResults&global_id=T0607501201&assigned_name=MW-2		

R77
NW
1/2 - 1 Mile
Higher

CA WELLS CAEDF0000053068

Well ID:	T0607501201-MW-1	Well Type:	MONITORING
Source:	EDF	Other Name:	MW-1
GAMA PFAS Testing:	Not Reported		
Groundwater Quality Data:	https://gamagroundwater.waterboards.ca.gov/gama/gamamap/public/GamaDataDisplay.asp?dataset=EDF&samp_date=&global_id=T0607501201&assigned_name=MW-1&store_num=		
GeoTracker Data:	https://geotracker.waterboards.ca.gov/profile_report.asp?cmd=MWEDFResults&global_id=T0607501201&assigned_name=MW-1		

S78
West
1/2 - 1 Mile
Lower

CA WELLS CAEDF0000022632

Well ID:	T0607500101-MW-2	Well Type:	MONITORING
Source:	EDF	Other Name:	MW-2
GAMA PFAS Testing:	Not Reported		
Groundwater Quality Data:	https://gamagroundwater.waterboards.ca.gov/gama/gamamap/public/GamaDataDisplay.asp?dataset=EDF&samp_date=&global_id=T0607500101&assigned_name=MW-2&store_num=		
GeoTracker Data:	https://geotracker.waterboards.ca.gov/profile_report.asp?cmd=MWEDFResults&global_id=T0607500101&assigned_name=MW-2		

S79
West
1/2 - 1 Mile
Lower

CA WELLS CAEDF0000044590

Well ID:	T0607500101-MW-5	Well Type:	MONITORING
Source:	EDF	Other Name:	MW-5
GAMA PFAS Testing:	Not Reported		
Groundwater Quality Data:	https://gamagroundwater.waterboards.ca.gov/gama/gamamap/public/GamaDataDisplay.asp?dataset=EDF&samp_date=&global_id=T0607500101&assigned_name=MW-5&store_num=		
GeoTracker Data:	https://geotracker.waterboards.ca.gov/profile_report.asp?cmd=MWEDFResults&global_id=T0607500101&assigned_name=MW-5		

GEOCHECK® - PHYSICAL SETTING SOURCE MAP FINDINGS

Map ID
Direction
Distance
Elevation

Database EDR ID Number

S80
WNW
1/2 - 1 Mile
Lower

Site ID: 38-0110
Groundwater Flow: E,SW
Shallow Water Depth: Not Reported
Deep Water Depth: Not Reported
Average Water Depth: 9.25
Date: 06/25/1999

AQUIFLOW 67436

S81
West
1/2 - 1 Mile
Lower

CA WELLS CAEDF0000130661

Well ID: T0607500101-MW-1 Well Type: MONITORING
Source: EDF Other Name: MW-1
GAMA PFAS Testing: Not Reported
Groundwater Quality Data: https://gamagroundwater.waterboards.ca.gov/gama/gamamap/public/GamaDataDisplay.asp?dataset=EDF&samp_date=&global_id=T0607500101&assigned_name=MW-1&store_num=
GeoTracker Data: https://geotracker.waterboards.ca.gov/profile_report.asp?cmd=MWEDFResults&global_id=T0607500101&assigned_name=MW-1

Q82
West
1/2 - 1 Mile
Higher

Site ID: 38-0475
Groundwater Flow: W
Shallow Water Depth: Not Reported
Deep Water Depth: Not Reported
Average Water Depth: 8.5
Date: 11/30/1995

AQUIFLOW 67419

S83
West
1/2 - 1 Mile
Lower

CA WELLS CAEDF0000076620

Well ID: T0607500101-MW-4 Well Type: MONITORING
Source: EDF Other Name: MW-4
GAMA PFAS Testing: Not Reported
Groundwater Quality Data: https://gamagroundwater.waterboards.ca.gov/gama/gamamap/public/GamaDataDisplay.asp?dataset=EDF&samp_date=&global_id=T0607500101&assigned_name=MW-4&store_num=
GeoTracker Data: https://geotracker.waterboards.ca.gov/profile_report.asp?cmd=MWEDFResults&global_id=T0607500101&assigned_name=MW-4

T84
North
1/2 - 1 Mile
Higher

CA WELLS CAEDF0000136369

Well ID: T0607500983-MW-3 Well Type: MONITORING
Source: EDF Other Name: MW-3
GAMA PFAS Testing: Not Reported
Groundwater Quality Data: https://gamagroundwater.waterboards.ca.gov/gama/gamamap/public/GamaDataDisplay.asp?dataset=EDF&samp_date=&global_id=T0607500983&assigned_name=MW-3&store_num=
GeoTracker Data: https://geotracker.waterboards.ca.gov/profile_report.asp?cmd=MWEDFResults&global_id=T0607500983&assigned_name=MW-3

GEOCHECK® - PHYSICAL SETTING SOURCE MAP FINDINGS

Map ID
Direction
Distance
Elevation

Database EDR ID Number

S85
West
1/2 - 1 Mile
Lower

CA WELLS CAEDF0000052463

Well ID:	T0607500101-MW-3	Well Type:	MONITORING
Source:	EDF	Other Name:	MW-3
GAMA PFAS Testing:	Not Reported		
Groundwater Quality Data:	https://gamagroundwater.waterboards.ca.gov/gama/gamamap/public/GamaDataDisplay.asp?dataset=EDF&samp_date=&global_id=T0607500101&assigned_name=MW-3&store_num=		
GeoTracker Data:	https://geotracker.waterboards.ca.gov/profile_report.asp?cmd=MWEDFResults&global_id=T0607500101&assigned_name=MW-3		

U86
West
1/2 - 1 Mile
Higher

CA WELLS CAEDF0000114065

Well ID:	T0607501265-MW2	Well Type:	MONITORING
Source:	EDF	Other Name:	MW2
GAMA PFAS Testing:	Not Reported		
Groundwater Quality Data:	https://gamagroundwater.waterboards.ca.gov/gama/gamamap/public/GamaDataDisplay.asp?dataset=EDF&samp_date=&global_id=T0607501265&assigned_name=MW2&store_num=		
GeoTracker Data:	https://geotracker.waterboards.ca.gov/profile_report.asp?cmd=MWEDFResults&global_id=T0607501265&assigned_name=MW2		

U87
West
1/2 - 1 Mile
Higher

CA WELLS CAEDF0000118910

Well ID:	T0607501265-MW3	Well Type:	MONITORING
Source:	EDF	Other Name:	MW3
GAMA PFAS Testing:	Not Reported		
Groundwater Quality Data:	https://gamagroundwater.waterboards.ca.gov/gama/gamamap/public/GamaDataDisplay.asp?dataset=EDF&samp_date=&global_id=T0607501265&assigned_name=MW3&store_num=		
GeoTracker Data:	https://geotracker.waterboards.ca.gov/profile_report.asp?cmd=MWEDFResults&global_id=T0607501265&assigned_name=MW3		

U88
West
1/2 - 1 Mile
Higher

CA WELLS CAEDF0000037668

Well ID:	T0607501265-MW1	Well Type:	MONITORING
Source:	EDF	Other Name:	MW1
GAMA PFAS Testing:	Not Reported		
Groundwater Quality Data:	https://gamagroundwater.waterboards.ca.gov/gama/gamamap/public/GamaDataDisplay.asp?dataset=EDF&samp_date=&global_id=T0607501265&assigned_name=MW1&store_num=		
GeoTracker Data:	https://geotracker.waterboards.ca.gov/profile_report.asp?cmd=MWEDFResults&global_id=T0607501265&assigned_name=MW1		

GEOCHECK® - PHYSICAL SETTING SOURCE MAP FINDINGS

Map ID
Direction
Distance
Elevation

Database EDR ID Number

T89
North
1/2 - 1 Mile
Higher

CA WELLS CAEDF0000085214

Well ID: T0607500983-MW-2 Well Type: MONITORING
 Source: EDF Other Name: MW-2
 GAMA PFAS Testing: Not Reported
 Groundwater Quality Data: https://gamagroundwater.waterboards.ca.gov/gama/gamamap/public/GamaDataDisplay.asp?dataset=EDF&samp_date=&global_id=T0607500983&assigned_name=MW-2&store_num=
 GeoTracker Data: https://geotracker.waterboards.ca.gov/profile_report.asp?cmd=MWEDFResults&global_id=T0607500983&assigned_name=MW-2

T90
North
1/2 - 1 Mile
Higher

CA WELLS CAEDF0000042664

Well ID: T0607500983-MW-1 Well Type: MONITORING
 Source: EDF Other Name: MW-1
 GAMA PFAS Testing: Not Reported
 Groundwater Quality Data: https://gamagroundwater.waterboards.ca.gov/gama/gamamap/public/GamaDataDisplay.asp?dataset=EDF&samp_date=&global_id=T0607500983&assigned_name=MW-1&store_num=
 GeoTracker Data: https://geotracker.waterboards.ca.gov/profile_report.asp?cmd=MWEDFResults&global_id=T0607500983&assigned_name=MW-1

91
West
1/2 - 1 Mile
Higher

AQUIFLOW 67582

Site ID: 38-0430
 Groundwater Flow: NE
 Shallow Water Depth: 9.23
 Deep Water Depth: 10
 Average Water Depth: Not Reported
 Date: 03/28/1991

V92
WSW
1/2 - 1 Mile
Higher

AQUIFLOW 67443

Site ID: 38-0004
 Groundwater Flow: SW
 Shallow Water Depth: Not Reported
 Deep Water Depth: Not Reported
 Average Water Depth: 9.5
 Date: 03/10/1997

W93
WNW
1/2 - 1 Mile
Lower

AQUIFLOW 69158

Site ID: 38-0197
 Groundwater Flow: NE, NNE, NNW
 Shallow Water Depth: 4.93
 Deep Water Depth: 16.81
 Average Water Depth: Not Reported
 Date: 03/17/1999

GEOCHECK® - PHYSICAL SETTING SOURCE MAP FINDINGS

Map ID
Direction
Distance
Elevation

Database EDR ID Number

X94 NNW 1/2 - 1 Mile Higher	Site ID:	38-11057		
	Groundwater Flow:	NE	AQUIFLOW	70719
	Shallow Water Depth:	15.0		
	Deep Water Depth:	15.0		
	Average Water Depth:	Not Reported		
Date:	10/27/1997			
<hr/>				
X95 NNW 1/2 - 1 Mile Higher	Site ID:	38-11057		
	Groundwater Flow:	SE	AQUIFLOW	70720
	Shallow Water Depth:	6.86		
	Deep Water Depth:	21.35		
	Average Water Depth:	Not Reported		
Date:	08/25/1999			
<hr/>				
96 NNW 1/2 - 1 Mile Higher			CA WELLS	CAEDF0000143367
	Well ID:	T0607527252-MW-5N	Well Type:	MONITORING
	Source:	EDF	Other Name:	MW-5N
	GAMA PFAS Testing:	Not Reported		
	Groundwater Quality Data:	https://gamagroundwater.waterboards.ca.gov/gama/gamamap/public/GamaDataDisplay.asp?dataset=EDF&samp_date=&global_id=T0607527252&assigned_name=MW-5N&store_num=		
	GeoTracker Data:	https://geotracker.waterboards.ca.gov/profile_report.asp?cmd=MWEDFResults&global_id=T0607527252&assigned_name=MW-5N		
<hr/>				
V97 WSW 1/2 - 1 Mile Higher	Site ID:	38-0045		
	Groundwater Flow:	SW	AQUIFLOW	69109
	Shallow Water Depth:	Not Reported		
	Deep Water Depth:	Not Reported		
	Average Water Depth:	10 ft		
Date:	06/13/1991			
<hr/>				
W98 WNW 1/2 - 1 Mile Lower	Site ID:	38-0284		
	Groundwater Flow:	E, W	AQUIFLOW	69112
	Shallow Water Depth:	Not Reported		
	Deep Water Depth:	Not Reported		
	Average Water Depth:	19.20		
Date:	08/18/1993			
<hr/>				
1G NNW 1/2 - 1 Mile Lower	Site ID:	38-11057		
	Groundwater Flow:	NE	AQUIFLOW	70719
	Shallow Water Depth:	15.0		
	Deep Water Depth:	15.0		
	Average Water Depth:	Not Reported		
Date:	10/27/1997			

GEOCHECK® - PHYSICAL SETTING SOURCE MAP FINDINGS

Map ID Direction Distance Elevation			Database	EDR ID Number
2G NNW 1/2 - 1 Mile Lower	Site ID:	38-11057	AQUIFLOW	70720
	Groundwater Flow:	SE		
	Shallow Water Depth:	6.86		
	Deep Water Depth:	21.35		
	Average Water Depth:	Not Reported		
Date:	08/25/1999			
3G NNW 1/2 - 1 Mile Lower	Site ID:	38-0603	AQUIFLOW	51498
	Groundwater Flow:	Not Reported		
	Shallow Water Depth:	16 ft		
	Deep Water Depth:	Not Reported		
	Average Water Depth:	Not Reported		
Date:	06/14/1995			
4G NNW 1/2 - 1 Mile Lower	Site ID:	38-0134	AQUIFLOW	70744
	Groundwater Flow:	Varies		
	Shallow Water Depth:	60.0		
	Deep Water Depth:	80.0		
	Average Water Depth:	Not Reported		
Date:	06/20/1990			
5G NNW 1/2 - 1 Mile Lower	Site ID:	38-0772	AQUIFLOW	52772
	Groundwater Flow:	Varies		
	Shallow Water Depth:	Not Reported		
	Deep Water Depth:	Not Reported		
	Average Water Depth:	26.5		
Date:	08/19/1998			
6G NNW 1/2 - 1 Mile Lower	Site ID:	38-0772	AQUIFLOW	52771
	Groundwater Flow:	Varies		
	Shallow Water Depth:	8		
	Deep Water Depth:	8.5		
	Average Water Depth:	Not Reported		
Date:	06/05/1997			
7G NNW 1/2 - 1 Mile Lower	Site ID:	38-0203	AQUIFLOW	70674
	Groundwater Flow:	NE		
	Shallow Water Depth:	9.5		
	Deep Water Depth:	10.0		
	Average Water Depth:	Not Reported		
Date:	02/09/1990			
8G NNW 1/2 - 1 Mile Lower	Site ID:	38-0203	AQUIFLOW	70675
	Groundwater Flow:	NE		
	Shallow Water Depth:	Not Reported		
	Deep Water Depth:	Not Reported		
	Average Water Depth:	10.0		
Date:	08/24/1995			

GEOCHECK® - PHYSICAL SETTING SOURCE MAP FINDINGS

Map ID Direction Distance Elevation			Database	EDR ID Number
9G NNW 1/2 - 1 Mile Lower	Site ID:	38-0170	AQUIFLOW	69818
	Groundwater Flow:	SE		
	Shallow Water Depth:	7.5		
	Deep Water Depth:	14.0		
	Average Water Depth:	Not Reported		
Date:	12/13/1991			
10G NW 1/2 - 1 Mile Lower	Site ID:	38-0753	AQUIFLOW	53438
	Groundwater Flow:	W		
	Shallow Water Depth:	Not Reported		
	Deep Water Depth:	Not Reported		
	Average Water Depth:	16		
Date:	10/24/1997			
11G NW 1/2 - 1 Mile Lower	Site ID:	38-0753	AQUIFLOW	53439
	Groundwater Flow:	W		
	Shallow Water Depth:	Not Reported		
	Deep Water Depth:	Not Reported		
	Average Water Depth:	8.83		
Date:	12/02/1996			
12G WNW 1/2 - 1 Mile Lower	Site ID:	38-1021	AQUIFLOW	66952
	Groundwater Flow:	Not Reported		
	Shallow Water Depth:	11 ft		
	Deep Water Depth:	12 ft		
	Average Water Depth:	Not Reported		
Date:	04/24/1998			
13G NW 1/2 - 1 Mile Lower	Site ID:	38-0620	AQUIFLOW	54200
	Groundwater Flow:	SW		
	Shallow Water Depth:	Not Reported		
	Deep Water Depth:	Not Reported		
	Average Water Depth:	12		
Date:	10/20/1995			
14G NW 1/2 - 1 Mile Lower	Site ID:	38-0620	AQUIFLOW	54201
	Groundwater Flow:	SW		
	Shallow Water Depth:	Not Reported		
	Deep Water Depth:	Not Reported		
	Average Water Depth:	15		
Date:	08/26/1996			
15G WNW 1/2 - 1 Mile Lower	Site ID:	10332	AQUIFLOW	51268
	Groundwater Flow:	Not Reported		
	Shallow Water Depth:	4.44		
	Deep Water Depth:	6.20		
	Average Water Depth:	Not Reported		
Date:	05/10/1996			

GEOCHECK® - PHYSICAL SETTING SOURCE MAP FINDINGS

Map ID Direction Distance Elevation			Database	EDR ID Number
16G WNW 1/2 - 1 Mile Lower	Site ID:	38-0231	AQUIFLOW	51270
	Groundwater Flow:	Not Reported		
	Shallow Water Depth:	4.44		
	Deep Water Depth:	6.20		
	Average Water Depth:	Not Reported		
Date:	05/10/1996			
17G WNW 1/2 - 1 Mile Lower	Site ID:	38-0257	AQUIFLOW	69184
	Groundwater Flow:	Not Reported		
	Shallow Water Depth:	Not Reported		
	Deep Water Depth:	Not Reported		
	Average Water Depth:	8 bgs		
Date:	06/1995			
18G WNW 1/2 - 1 Mile Lower	Site ID:	10420	AQUIFLOW	69185
	Groundwater Flow:	NNE		
	Shallow Water Depth:	6.40		
	Deep Water Depth:	9.28		
	Average Water Depth:	Not Reported		
Date:	06/12/1996			
19G WNW 1/2 - 1 Mile Lower	Site ID:	38-0115	AQUIFLOW	70687
	Groundwater Flow:	N		
	Shallow Water Depth:	13		
	Deep Water Depth:	15		
	Average Water Depth:	Not Reported		
Date:	11/14/1997			
20G WNW 1/2 - 1 Mile Lower	Site ID:	38-0247	AQUIFLOW	51196
	Groundwater Flow:	Not Reported		
	Shallow Water Depth:	6.5		
	Deep Water Depth:	11.02		
	Average Water Depth:	Not Reported		
Date:	05/01/1998			
21G WNW 1/2 - 1 Mile Lower	Site ID:	38-0284	AQUIFLOW	69112
	Groundwater Flow:	E, W		
	Shallow Water Depth:	Not Reported		
	Deep Water Depth:	Not Reported		
	Average Water Depth:	19.20		
Date:	08/18/1993			
22G North 1/4 - 1/2 Mile Lower	Site ID:	38-0250	AQUIFLOW	54641
	Groundwater Flow:	S		
	Shallow Water Depth:	1.5		
	Deep Water Depth:	7.4		
	Average Water Depth:	Not Reported		
Date:	07/01/1992			

GEOCHECK® - PHYSICAL SETTING SOURCE MAP FINDINGS

Map ID Direction Distance Elevation			Database	EDR ID Number
23G North 1/4 - 1/2 Mile Lower	Site ID:	38-0250	AQUIFLOW	54642
	Groundwater Flow:	S		
	Shallow Water Depth:	5.2		
	Deep Water Depth:	6.9		
	Average Water Depth:	Not Reported		
Date:	03/02/1995			
24G WNW 1/2 - 1 Mile Lower	Site ID:	38-0197	AQUIFLOW	69158
	Groundwater Flow:	NE, NNE, NNW		
	Shallow Water Depth:	4.93		
	Deep Water Depth:	16.81		
	Average Water Depth:	Not Reported		
Date:	03/17/1999			
25G WNW 1/2 - 1 Mile Lower	Site ID:	38-0110	AQUIFLOW	67436
	Groundwater Flow:	E,SW		
	Shallow Water Depth:	Not Reported		
	Deep Water Depth:	Not Reported		
	Average Water Depth:	9.25		
Date:	06/25/1999			
26G NW 1/8 - 1/4 Mile Lower	Site ID:	38-0607	AQUIFLOW	53843
	Groundwater Flow:	Varies		
	Shallow Water Depth:	8.0		
	Deep Water Depth:	10.0		
	Average Water Depth:	Not Reported		
Date:	11/16/1995			
27G WNW 1/2 - 1 Mile Lower	Site ID:	38-10002	AQUIFLOW	51837
	Groundwater Flow:	N		
	Shallow Water Depth:	7.41		
	Deep Water Depth:	10.86		
	Average Water Depth:	Not Reported		
Date:	12/28/1998			
28G WNW 1/8 - 1/4 Mile Lower	Site ID:	38-0412	AQUIFLOW	53373
	Groundwater Flow:	Varies		
	Shallow Water Depth:	4.05		
	Deep Water Depth:	13.11		
	Average Water Depth:	Not Reported		
Date:	03/25/1999			
29G WNW 1/8 - 1/4 Mile Lower	Site ID:	38-0150	AQUIFLOW	53380
	Groundwater Flow:	S		
	Shallow Water Depth:	7.02		
	Deep Water Depth:	9.35		
	Average Water Depth:	Not Reported		
Date:	09/22/1994			

GEOCHECK® - PHYSICAL SETTING SOURCE MAP FINDINGS

Map ID	Direction	Distance	Elevation	Database	EDR ID Number
30G WNW 1/8 - 1/4 Mile Lower	Site ID:	38-0150		AQUIFLOW	53382
	Groundwater Flow:	S			
	Shallow Water Depth:	6.88			
	Deep Water Depth:	9.76			
	Average Water Depth:	Not Reported			
	Date:	01/23/1996			
31G West 1/2 - 1 Mile Lower	Site ID:	38-0430		AQUIFLOW	67582
	Groundwater Flow:	NE			
	Shallow Water Depth:	9.23			
	Deep Water Depth:	10			
	Average Water Depth:	Not Reported			
	Date:	03/28/1991			
32G WSW 1/8 - 1/4 Mile Lower	Site ID:	38-0624		AQUIFLOW	54737
	Groundwater Flow:	E			
	Shallow Water Depth:	Not Reported			
	Deep Water Depth:	Not Reported			
	Average Water Depth:	Not Reported			
	Date:	05/06/1996			
33G WSW 1/8 - 1/4 Mile Lower	Site ID:	38-0624		AQUIFLOW	54738
	Groundwater Flow:	E			
	Shallow Water Depth:	Not Reported			
	Deep Water Depth:	Not Reported			
	Average Water Depth:	Not Reported			
	Date:	05/29/1995			
34G WSW 1/8 - 1/4 Mile Lower	Site ID:	38-0624		AQUIFLOW	54736
	Groundwater Flow:	E			
	Shallow Water Depth:	Not Reported			
	Deep Water Depth:	Not Reported			
	Average Water Depth:	Not Reported			
	Date:	08/21/1996			
35G WSW 1/8 - 1/4 Mile Lower	Site ID:	38-0266		AQUIFLOW	54665
	Groundwater Flow:	W			
	Shallow Water Depth:	Not Reported			
	Deep Water Depth:	Not Reported			
	Average Water Depth:	2			
	Date:	01/25/1991			
36G WSW 1/8 - 1/4 Mile Lower	Site ID:	38-0266		AQUIFLOW	54735
	Groundwater Flow:	W			
	Shallow Water Depth:	Not Reported			
	Deep Water Depth:	Not Reported			
	Average Water Depth:	Not Reported			
	Date:	09/06/1995			

GEOCHECK® - PHYSICAL SETTING SOURCE MAP FINDINGS

Map ID
Direction
Distance
Elevation

Database EDR ID Number

37G WSW 1/4 - 1/2 Mile Lower	Site ID:	38-0253	AQUIFLOW	70151
	Groundwater Flow:	SE		
	Shallow Water Depth:	3.5		
	Deep Water Depth:	8.5		
	Average Water Depth:	Not Reported		
Date:	09/09/1988			
38G WSW 1/4 - 1/2 Mile Lower	Site ID:	38-0253	AQUIFLOW	70152
	Groundwater Flow:	SE		
	Shallow Water Depth:	Not Reported		
	Deep Water Depth:	Not Reported		
	Average Water Depth:	17		
Date:	06/20/1995			
39G ESE 1/4 - 1/2 Mile Lower	Site ID:	38-0847	AQUIFLOW	70676
	Groundwater Flow:	Varies		
	Shallow Water Depth:	9.0		
	Deep Water Depth:	9.5		
	Average Water Depth:	Not Reported		
Date:	09/06/1996			
40G ESE 1/4 - 1/2 Mile Lower	Site ID:	38-0847	AQUIFLOW	70677
	Groundwater Flow:	Varies		
	Shallow Water Depth:	9.0		
	Deep Water Depth:	9.50		
	Average Water Depth:	Not Reported		
Date:	11/01/1997			
41G West 1/2 - 1 Mile Lower	Site ID:	38-0475	AQUIFLOW	67419
	Groundwater Flow:	W		
	Shallow Water Depth:	Not Reported		
	Deep Water Depth:	Not Reported		
	Average Water Depth:	8.5		
Date:	11/30/1995			
42G West 1/2 - 1 Mile Lower	Site ID:	38-0786	AQUIFLOW	70108
	Groundwater Flow:	SW		
	Shallow Water Depth:	13.0		
	Deep Water Depth:	14.5		
	Average Water Depth:	Not Reported		
Date:	08/01/1997			
43G West 1/2 - 1 Mile Lower	Site ID:	10218	AQUIFLOW	66944
	Groundwater Flow:	Not Reported		
	Shallow Water Depth:	Not Reported		
	Deep Water Depth:	Not Reported		
	Average Water Depth:	11 ft		
Date:	12/1995			

GEOCHECK® - PHYSICAL SETTING SOURCE MAP FINDINGS

Map ID Direction Distance Elevation			Database	EDR ID Number
44G West 1/2 - 1 Mile Lower	Site ID:	10218	AQUIFLOW	66945
	Groundwater Flow:	Not Reported		
	Shallow Water Depth:	Not Reported		
	Deep Water Depth:	Not Reported		
	Average Water Depth:	11 ft		
Date:	12/1995			
45G West 1/2 - 1 Mile Lower	Site ID:	38-0106	AQUIFLOW	51773
	Groundwater Flow:	W		
	Shallow Water Depth:	Not Reported		
	Deep Water Depth:	Not Reported		
	Average Water Depth:	Not Reported		
Date:	03/06/1986			
46G West 1/2 - 1 Mile Lower	Site ID:	38-0177	AQUIFLOW	51771
	Groundwater Flow:	NE		
	Shallow Water Depth:	Not Reported		
	Deep Water Depth:	Not Reported		
	Average Water Depth:	Not Reported		
Date:	03/15/1988			
47G ESE 1/4 - 1/2 Mile Lower	Site ID:	38-0207	AQUIFLOW	51272
	Groundwater Flow:	NW		
	Shallow Water Depth:	8.58		
	Deep Water Depth:	18.90		
	Average Water Depth:	Not Reported		
Date:	01/12/1995			
48G ESE 1/4 - 1/2 Mile Lower	Site ID:	10208	AQUIFLOW	51273
	Groundwater Flow:	NW		
	Shallow Water Depth:	8.58		
	Deep Water Depth:	18.90		
	Average Water Depth:	Not Reported		
Date:	01/12/1995			
49G WSW 1/2 - 1 Mile Lower	Site ID:	38-0073	AQUIFLOW	51263
	Groundwater Flow:	Varies		
	Shallow Water Depth:	5 bgs		
	Deep Water Depth:	12 bg		
	Average Water Depth:	Not Reported		
Date:	03/30/1994			
50G WSW 1/2 - 1 Mile Lower	Site ID:	10205	AQUIFLOW	51264
	Groundwater Flow:	Varies		
	Shallow Water Depth:	5 bgs		
	Deep Water Depth:	12 bg		
	Average Water Depth:	Not Reported		
Date:	03/30/1994			

GEOCHECK® - PHYSICAL SETTING SOURCE MAP FINDINGS

Map ID Direction Distance Elevation			Database	EDR ID Number
51G WSW 1/2 - 1 Mile Lower	Site ID:	38-0381	AQUIFLOW	51186
	Groundwater Flow:	Not Reported		
	Shallow Water Depth:	7.5 f		
	Deep Water Depth:	8 ft		
	Average Water Depth:	Not Reported		
Date:	11/16/1995			
52G SW 1/4 - 1/2 Mile Lower	Site ID:	10191	AQUIFLOW	66814
	Groundwater Flow:	Not Reported		
	Shallow Water Depth:	11.60		
	Deep Water Depth:	12.78		
	Average Water Depth:	Not Reported		
Date:	12/31/1991			
53G SW 1/4 - 1/2 Mile Lower	Site ID:	38-0240	AQUIFLOW	69217
	Groundwater Flow:	SE, SW		
	Shallow Water Depth:	Not Reported		
	Deep Water Depth:	42.5		
	Average Water Depth:	Not Reported		
Date:	01/15/1998			
54G WSW 1/2 - 1 Mile Lower	Site ID:	38-0045	AQUIFLOW	69109
	Groundwater Flow:	SW		
	Shallow Water Depth:	Not Reported		
	Deep Water Depth:	Not Reported		
	Average Water Depth:	10 ft		
Date:	06/13/1991			
55G WSW 1/2 - 1 Mile Lower	Site ID:	38-0004	AQUIFLOW	67443
	Groundwater Flow:	SW		
	Shallow Water Depth:	Not Reported		
	Deep Water Depth:	Not Reported		
	Average Water Depth:	9.5		
Date:	03/10/1997			
56G SSE 1/2 - 1 Mile Lower	Site ID:	38-10588	AQUIFLOW	69850
	Groundwater Flow:	W		
	Shallow Water Depth:	3.10		
	Deep Water Depth:	7.15		
	Average Water Depth:	Not Reported		
Date:	10/10/1989			
57G SE 1/2 - 1 Mile Lower	Site ID:	38-0264	AQUIFLOW	69777
	Groundwater Flow:	SW		
	Shallow Water Depth:	3.0		
	Deep Water Depth:	10.5		
	Average Water Depth:	Not Reported		
Date:	01/19/1996			

GEOCHECK® - PHYSICAL SETTING SOURCE MAP FINDINGS

Map ID
Direction
Distance
Elevation

Database EDR ID Number

58G SE 1/2 - 1 Mile Lower	Site ID: Groundwater Flow: Shallow Water Depth: Deep Water Depth: Average Water Depth: Date:	38-0705 SE 9.0 18.0 Not Reported 11/10/1995	AQUIFLOW	70058
--	---	--	-----------------	--------------

59G SE 1/2 - 1 Mile Lower	Site ID: Groundwater Flow: Shallow Water Depth: Deep Water Depth: Average Water Depth: Date:	38-0705 SE 87 90 Not Reported 01/12/1996	AQUIFLOW	70059
--	---	---	-----------------	--------------

60G SSW 1/2 - 1 Mile Lower	Site ID: Groundwater Flow: Shallow Water Depth: Deep Water Depth: Average Water Depth: Date:	38-0544 SE Not Reported Not Reported 6 02/22/1995	AQUIFLOW	54166
---	---	--	-----------------	--------------

61G SSW 1/2 - 1 Mile Lower	Site ID: Groundwater Flow: Shallow Water Depth: Deep Water Depth: Average Water Depth: Date:	38-0544 SE Not Reported Not Reported Not Reported 09/11/1994	AQUIFLOW	54165
---	---	---	-----------------	--------------

62G SSW 1/2 - 1 Mile Lower	Site ID: Groundwater Flow: Shallow Water Depth: Deep Water Depth: Average Water Depth: Date:	38-0544 NW 10.5 12.5 Not Reported 09/26/1995	AQUIFLOW	69151
---	---	---	-----------------	--------------

GEOCHECK® - PHYSICAL SETTING SOURCE MAP FINDINGS RADON

AREA RADON INFORMATION

State Database: CA Radon

Radon Test Results

Zipcode	Num Tests	> 4 pCi/L
94124	83	0

Federal EPA Radon Zone for SAN FRANCISCO County: 2

- Note: Zone 1 indoor average level > 4 pCi/L.
 : Zone 2 indoor average level >= 2 pCi/L and <= 4 pCi/L.
 : Zone 3 indoor average level < 2 pCi/L.

Federal Area Radon Information for Zip Code: 94124

Number of sites tested: 1

Area	Average Activity	% <4 pCi/L	% 4-20 pCi/L	% >20 pCi/L
Living Area - 1st Floor	0.000 pCi/L	100%	0%	0%
Living Area - 2nd Floor	Not Reported	Not Reported	Not Reported	Not Reported
Basement	Not Reported	Not Reported	Not Reported	Not Reported

PHYSICAL SETTING SOURCE RECORDS SEARCHED

TOPOGRAPHIC INFORMATION

USGS 7.5' Digital Elevation Model (DEM)

Source: United States Geologic Survey

EDR acquired the USGS 7.5' Digital Elevation Model in 2002 and updated it in 2006. The 7.5 minute DEM corresponds to the USGS 1:24,000- and 1:25,000-scale topographic quadrangle maps. The DEM provides elevation data with consistent elevation units and projection.

Current USGS 7.5 Minute Topographic Map

Source: U.S. Geological Survey

HYDROLOGIC INFORMATION

Flood Zone Data: This data was obtained from the Federal Emergency Management Agency (FEMA). It depicts 100-year and 500-year flood zones as defined by FEMA. It includes the National Flood Hazard Layer (NFHL) which incorporates Flood Insurance Rate Map (FIRM) data and Q3 data from FEMA in areas not covered by NFHL.

Source: FEMA

Telephone: 877-336-2627

Date of Government Version: 2003, 2015

NWI: National Wetlands Inventory. This data, available in select counties across the country, was obtained by EDR in 2002, 2005 and 2010 from the U.S. Fish and Wildlife Service.

State Wetlands Data: Wetland Inventory

Source: Department of Fish and Wildlife

Telephone: 916-445-0411

HYDROGEOLOGIC INFORMATION

AQUIFLOW^R Information System

Source: EDR proprietary database of groundwater flow information

EDR has developed the AQUIFLOW Information System (AIS) to provide data on the general direction of groundwater flow at specific points. EDR has reviewed reports submitted to regulatory authorities at select sites and has extracted the date of the report, hydrogeologically determined groundwater flow direction and depth to water table information.

GEOLOGIC INFORMATION

Geologic Age and Rock Stratigraphic Unit

Source: P.G. Schruben, R.E. Arndt and W.J. Bawiec, Geology of the Conterminous U.S. at 1:2,500,000 Scale - A digital representation of the 1974 P.B. King and H.M. Beikman Map, USGS Digital Data Series DDS - 11 (1994).

STATSGO: State Soil Geographic Database

Source: Department of Agriculture, Natural Resources Conservation Service (NRCS)

The U.S. Department of Agriculture's (USDA) Natural Resources Conservation Service (NRCS) leads the national Conservation Soil Survey (NCSS) and is responsible for collecting, storing, maintaining and distributing soil survey information for privately owned lands in the United States. A soil map in a soil survey is a representation of soil patterns in a landscape. Soil maps for STATSGO are compiled by generalizing more detailed (SSURGO) soil survey maps.

SSURGO: Soil Survey Geographic Database

Source: Department of Agriculture, Natural Resources Conservation Service (NRCS)

Telephone: 800-672-5559

SSURGO is the most detailed level of mapping done by the Natural Resources Conservation Service, mapping scales generally range from 1:12,000 to 1:63,360. Field mapping methods using national standards are used to construct the soil maps in the Soil Survey Geographic (SSURGO) database. SSURGO digitizing duplicates the original soil survey maps. This level of mapping is designed for use by landowners, townships and county natural resource planning and management.

PHYSICAL SETTING SOURCE RECORDS SEARCHED

LOCAL / REGIONAL WATER AGENCY RECORDS

FEDERAL WATER WELLS

PWS: Public Water Systems

Source: EPA/Office of Drinking Water

Telephone: 202-564-3750

Public Water System data from the Federal Reporting Data System. A PWS is any water system which provides water to at least 25 people for at least 60 days annually. PWSs provide water from wells, rivers and other sources.

PWS ENF: Public Water Systems Violation and Enforcement Data

Source: EPA/Office of Drinking Water

Telephone: 202-564-3750

Violation and Enforcement data for Public Water Systems from the Safe Drinking Water Information System (SDWIS) after August 1995. Prior to August 1995, the data came from the Federal Reporting Data System (FRDS).

USGS Water Wells: USGS National Water Inventory System (NWIS)

This database contains descriptive information on sites where the USGS collects or has collected data on surface water and/or groundwater. The groundwater data includes information on wells, springs, and other sources of groundwater.

OTHER STATE DATABASE INFORMATION

Groundwater Ambient Monitoring & Assessment Program

State Water Resources Control Board

Telephone: 916-341-5577

The GAMA Program is California's comprehensive groundwater quality monitoring program. GAMA collects data by testing the untreated, raw water in different types of wells for naturally-occurring and man-made chemicals. The GAMA data includes Domestic, Monitoring and Municipal well types from the following sources, Department of Water Resources, Department of Health Services, EDF, Agricultural Lands, Lawrence Livermore National Laboratory, Department of Pesticide Regulation, United States Geological Survey, Groundwater Ambient Monitoring and Assessment Program and Local Groundwater Projects.

Water Well Database

Source: Department of Water Resources

Telephone: 916-651-9648

California Drinking Water Quality Database

Source: Department of Public Health

Telephone: 916-324-2319

The database includes all drinking water compliance and special studies monitoring for the state of California since 1984. It consists of over 3,200,000 individual analyses along with well and water system information.

California Oil and Gas Well Locations

Source: Dept of Conservation, Geologic Energy Management Division

Telephone: 916-323-1779

Oil and Gas well locations in the state.

California Earthquake Fault Lines

Source: California Division of Mines and Geology

The fault lines displayed on EDR's Topographic map are digitized quaternary fault lines prepared in 1975 by the United State Geological Survey. Additional information (also from 1975) regarding activity at specific fault lines comes from California's Preliminary Fault Activity Map prepared by the California Division of Mines and Geology.

RADON

State Database: CA Radon

Source: Department of Public Health

Telephone: 916-210-8558

Radon Database for California

PHYSICAL SETTING SOURCE RECORDS SEARCHED

Area Radon Information

Source: USGS

Telephone: 703-356-4020

The National Radon Database has been developed by the U.S. Environmental Protection Agency (USEPA) and is a compilation of the EPA/State Residential Radon Survey and the National Residential Radon Survey. The study covers the years 1986 - 1992. Where necessary data has been supplemented by information collected at private sources such as universities and research institutions.

EPA Radon Zones

Source: EPA

Telephone: 703-356-4020

Sections 307 & 309 of IRRA directed EPA to list and identify areas of U.S. with the potential for elevated indoor radon levels.

OTHER

Airport Landing Facilities: Private and public use landing facilities

Source: Federal Aviation Administration, 800-457-6656

Epicenters: World earthquake epicenters, Richter 5 or greater

Source: Department of Commerce, National Oceanic and Atmospheric Administration

California Earthquake Fault Lines: The fault lines displayed on EDR's Topographic map are digitized quaternary fault lines, prepared in 1975 by the United State Geological Survey. Additional information (also from 1975) regarding activity at specific fault lines comes from California's Preliminary Fault Activity Map prepared by the California Division of Mines and Geology.

STREET AND ADDRESS INFORMATION

© 2015 TomTom North America, Inc. All rights reserved. This material is proprietary and the subject of copyright protection and other intellectual property rights owned by or licensed to Tele Atlas North America, Inc. The use of this material is subject to the terms of a license agreement. You will be held liable for any unauthorized copying or disclosure of this material.

APPENDIX E

SITE RECONNAISSANCE PHOTOGRAPHS



APPENDIX E

TARGET SITE PHOTOGRAPHS TAKEN DURING FEBRUARY 2021 SITE RECONNAISSANCE





Southeast corner of Target Site viewed from Mendell Street



Intersection of Mendell and Evans at the southeast corner of the Target Site.





Property east of the Target Site viewed from Mendell Street



Target Site viewed from southwest corner on Evans Avenue



Evans street looking east from southwest corner of Target Site.



Property west of Target Site viewed from southwest corner of Target Site.





Roof of building on Target Property looking east.



Roof of building on Target Property looking south



Looking east at storage and construction instruction area at north portion of Target Site.

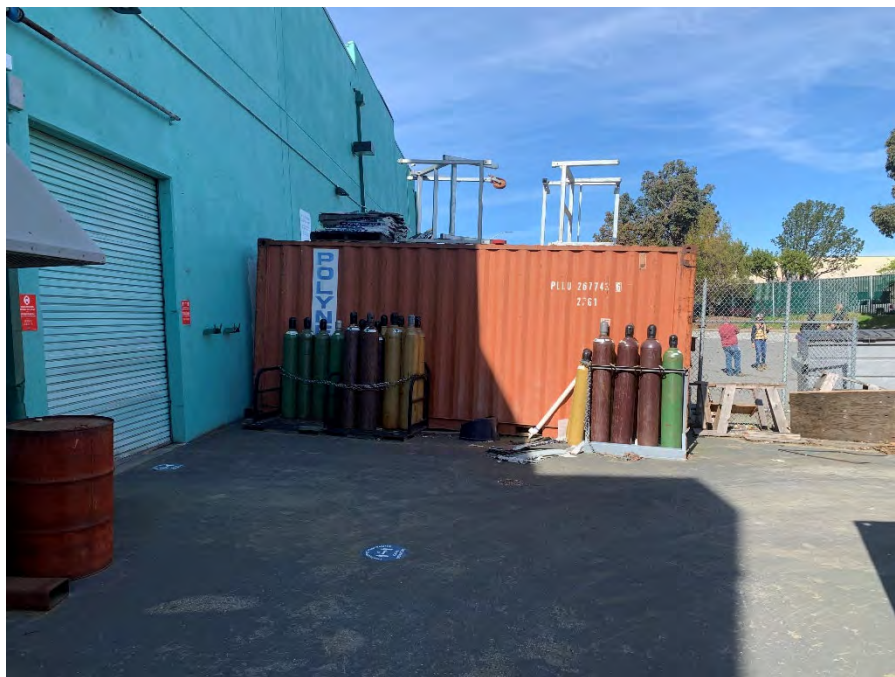

Looking west at compressed gas storage at north portion of Target Site.



Parking area at northern edge of Target Site, looking north toward Newhall Street



Adjacent property to the west viewed from the northwest corner of the Target Site.

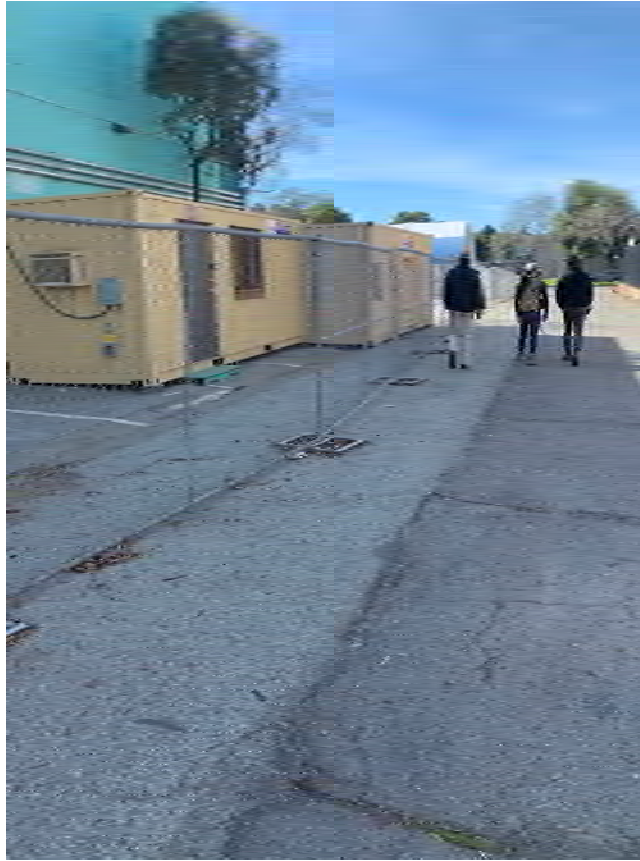

Western side of the Target Site viewed from the northwest corner.



View east across Target Site showing landscaping areas and south face of main building.



Temporary structures in southern portion of Target Site and entrance to main building.



Parking lot and structures in southern portion of Target site viewed from the east.





Entrance to main building at Target Site



Eastern edge of Target site looking north along Mendell Street.

APPENDIX F

INTERVIEW QUESTIONNAIRE



USER/CLIENT/SITE OWNER/SITE MANAGER QUESTIONNAIRE
SITE: 1400 EVANS AVENUE, SAN FRANCISCO, CALIFORNIA

Date of Interview 4/19/2021

Name: _____

Status (Please Check as appropriate) User () Client () Site Owner () Site Manager (X)

Other (): Please specify: _____

Title _____

Organization City College of San Francisco

Signature _____

GENERAL QUESTIONS

GQ.1. Why is a Phase I Environmental Site Assessment (ESA) required at this time?

To evaluate the environmental impacts of the Evans Modernization project and possible relocation and integration of the Aircraft Maintenance Technology (AMT) program into the existing Evans Center.

GW.2. What type of property transaction (if any) is being undertaken?

Construction for the Evans Center Modernization project and possible integration of the AMT program in the existing Center.

Initial: _____



USER/CLIENT/SITE OWNER/SITE MANAGER QUESTIONNAIRE
SITE: 1400 EVANS AVENUE, SAN FRANCISCO, CALIFORNIA

GQ.3. Have you engaged a title company or professional to review recorded land title records and lien records? If so, what were the results of the title review?

No

GQ.4. Are any services beyond the requirements of Practice E1527 (Standard Practice for Environmental Site Assessments) required?

TBD

GQ.5. Who is the site contact for the property?

Alberto Vasquez? Marian Lam? Torrance Bynum?

Initial: _____



USER/CLIENT/SITE OWNER/SITE MANAGER QUESTIONNAIRE
SITE: 1400 EVANS AVENUE, SAN FRANCISCO, CALIFORNIA

GQ.6. How may the site contact be reached?

Email: Facilities@ccsf.edu Phone: 415-239-3055

50 Frida Kahlo Way, B606, San Francisco, CA 94112

GQ.7. Who is the current owner of the property?

San Francisco Community College District

GQ.8. Who are the current occupants of the property?

City College of San Francisco

Initial: _____



USER/CLIENT/SITE OWNER/SITE MANAGER QUESTIONNAIRE
SITE: 1400 EVANS AVENUE, SAN FRANCISCO, CALIFORNIA

GQ.9. Do any of the parties to the property transaction have a required standard scope of services?

Construction Documents produced for core and shell. Tenant improvement and site drawings pending.

GQ.10. Other than yourself, what other parties will rely on the Phase I report (such as tax credit investors, construction lenders, and financial institutions etc.)?

N/A

GQ.11. Are there any special terms and conditions that must be agreed upon by the environmental professional?

N/A

Initial: _____



USER/CLIENT/SITE OWNER/SITE MANAGER QUESTIONNAIRE
SITE: 1400 EVANS AVENUE, SAN FRANCISCO, CALIFORNIA

GQ.12. Do you have any other knowledge or experience with the property that may be pertinent to an environmental professional (for example, copies of any available prior ESA reports, documents, correspondence, etc.)?

No _____

LANDOWNER LIABILITY PROTECTION RELATED QUESTIONS

LL.1 Does the owner or occupant of the property have any knowledge of environmental liens or governmental notification relating to past or recurrent violations of environmental laws with respect to the property or any facility located on the property or adjoining properties?

Target Property	Yes: ()	No: ()	Unknown: (X)	NA: ()
Adjoining Properties	Yes: ()	No: ()	Unknown: (X)	NA: ()

NA = Not Applicable. If yes, please provide more detailed information on tanks below.

Initial: _____



USER/CLIENT/SITE OWNER/SITE MANAGER QUESTIONNAIRE

SITE: 1400 EVANS AVENUE, SAN FRANCISCO, CALIFORNIA

- LL.2 Activity and land use limitations that are in place on the site or that have been filed or recorded in a registry (40 CFR 312.26). Are you aware of any AULs, such as engineering controls, land use restrictions or institutional controls that are in place at the site and/or have been filed or recorded in a registry under federal, tribal, state or local law?

Yes: ()	No: ()	Unknown: (X)	NA: ()
----------	---------	----------------	---------

NA = Not Applicable. If yes, please provide reasons below.

- LL.3 Specialized knowledge or experience of the person seeking to qualify for the LLP (40 CFR 312.28). As the user of this ESA do you have any specialized knowledge or experience related to the property or nearby properties? For example, are you involved in the same line of business as the current or former occupants of the property or an adjoining property so that you would have specialized knowledge of the chemicals and processes used by this type of business?

Yes: (X)	No: ()	Unknown: ()	NA: ()
------------	---------	--------------	---------

NA = Not Applicable. If yes, please provide reasons below.

Ownership is not changing. Information on the chemicals and processes used are known for all existing programs and proposed AMT program. Chemicals used during construction can be assumed.

Initial: _____



USER/CLIENT/SITE OWNER/SITE MANAGER QUESTIONNAIRE

SITE: 1400 EVANS AVENUE, SAN FRANCISCO, CALIFORNIA

- LL.4 Relationship of the purchase price to the fair market value of the property if it were not contaminated (40 CFR 312.29). Does the purchase price being paid for this property reasonably reflect the fair market value of the property? If you conclude that there is a difference, have you considered whether the lower purchase price is because contamination is known or believed to be present at the property?

Yes: ()	No: ()	Unknown: ()	NA: (X)
----------	---------	--------------	---------

NA = Not Applicable. If yes, please provide reasons below.

COMMONLY KNOWN OR REASONABLY ASCERTAINABLE INFORMATION ABOUT THE PROPERTY AND ADJOINING PROPERTIES

- PQ.1. What is the current use of the property?

Residential: ()	Commercial: (X)	Industrial: ()	Vacant: ()	Undeveloped: ()
Unknown: ()				

If Industrial, please provide details on specific industrial uses.

Classrooms, laboratories, shop space, and administration offices for Technical Educational programs which include Automotive, Motorcycle, Construction, Welding, Custodial, and Fashion.

Initial: _____



USER/CLIENT/SITE OWNER/SITE MANAGER QUESTIONNAIRE
SITE: 1400 EVANS AVENUE, SAN FRANCISCO, CALIFORNIA

PQ.2. What is the current Surface Conditions of the property?

Asphalt Paved: (<input checked="" type="checkbox"/>)	Concrete Paved: (<input checked="" type="checkbox"/>)	Unpaved: (<input type="checkbox"/>)	Other: (<input type="checkbox"/>)
--	---	---------------------------------------	-------------------------------------

If Other, please provide details on specific surface conditions.

PQ.3. What is the current use of the adjoining properties?

North:

Residential: (<input type="checkbox"/>)	Commercial: (<input checked="" type="checkbox"/>) Office/warehouse	Industrial: (<input type="checkbox"/>)	Vacant: (<input type="checkbox"/>)	Undeveloped: (<input type="checkbox"/>) Public Street and Hardscaped Park
Unknown: (<input type="checkbox"/>)				

East:

Residential: (<input type="checkbox"/>) Tower	Commercial: (<input checked="" type="checkbox"/>) Office/warehouse	Industrial: (<input type="checkbox"/>)	Vacant: (<input type="checkbox"/>)	Undeveloped: (<input type="checkbox"/>) Public Street
Unknown: (<input type="checkbox"/>)				

South:

Residential: (<input type="checkbox"/>) Tower	Commercial: (<input checked="" type="checkbox"/>) Office/warehouse	Industrial: (<input type="checkbox"/>)	Vacant: (<input type="checkbox"/>)	Undeveloped: (<input type="checkbox"/>) Public Street
Unknown: (<input type="checkbox"/>)				

West:

Residential: (<input type="checkbox"/>) Mid-Rise	Commercial: (<input checked="" type="checkbox"/>) Office/firehouse	Industrial: (<input type="checkbox"/>)	Vacant: (<input type="checkbox"/>)	Undeveloped: (<input type="checkbox"/>) Public Street
Unknown: (<input type="checkbox"/>)				

If Industrial, please provide details on specific industrial uses.

PQ.4. What is the current Surface Conditions of the adjoining properties?

Initial: _____



USER/CLIENT/SITE OWNER/SITE MANAGER QUESTIONNAIRE
SITE: 1400 EVANS AVENUE, SAN FRANCISCO, CALIFORNIA

North

Asphalt Paved: (X)	Concrete Paved: (X)	Unpaved: ()	Other: ()
----------------------	-----------------------	--------------	------------

East

Asphalt Paved: (X)	Concrete Paved: (X)	Unpaved: ()	Other: ()
----------------------	-----------------------	--------------	------------

South

Asphalt Paved: (X)	Concrete Paved: (X)	Unpaved: ()	Other: ()
----------------------	-----------------------	--------------	------------

West

Asphalt Paved: (X)	Concrete Paved: (X)	Unpaved: ()	Other: ()
----------------------	-----------------------	--------------	------------

If Other, please provide details on specific surface conditions.

PQ.5. Do you know the past uses of the property?

Residential: ()	Commercial: (X)	Industrial: ()	Vacant: ()	Undeveloped: ()
Unknown: ()				

If Industrial, please provide details on specific industrial uses.

PQ.6. Has the owner or occupant of the property been informed of the past existence of hazardous substances or petroleum products with respect to the property or any facility located on the property or adjoining properties?

Initial: _____



USER/CLIENT/SITE OWNER/SITE MANAGER QUESTIONNAIRE
SITE: 1400 EVANS AVENUE, SAN FRANCISCO, CALIFORNIA

Target Property	Yes: ()	No: ()	Unknown: (X)	NA: ()
Adjoining Properties	Yes: ()	No: ()	Unknown: (X)	NA: ()

NA = Not Applicable. If yes, please provide more detailed information on tanks below.

PQ.7. Has the owner or occupant of the property been informed of the current existence of hazardous substances or petroleum products with respect to the property or any facility located on the property or adjoining properties?

Target Property	Yes: (X)	No: ()	Unknown: ()	NA: ()
Adjoining Properties	Yes: ()	No: ()	Unknown: (x)	NA: ()

NA = Not Applicable. If yes, please provide more detailed information on tanks below.

City College of San Francisco currently uses the Evans Center for many of its technical educational programs which include Automotive, Motorcycle, Construction, Welding, Custodial, and Fashion. They are also proposing to relocate the Aircraft Maintenance Technology program into Evans as well. These programs use petroleum based products to run tools, engines and equipment. There are no known underground storage tanks present. There is an above ground storage tank for collecting used oil located on the east side of the building by the rollup doors.

Initial: _____



USER/CLIENT/SITE OWNER/SITE MANAGER QUESTIONNAIRE
SITE: 1400 EVANS AVENUE, SAN FRANCISCO, CALIFORNIA

PQ.8. Do you know of spills or other chemical releases that have taken place at the property?

Yes: ()	No: ()	Unknown: (x)	NA: ()
----------	---------	----------------	---------

NA = Not Applicable. If yes, please provide reasons below.

PQ.9. Do you know of any environmental cleanups that have taken place at the property?

Yes: ()	No: ()	Unknown: (X)	NA: ()
----------	---------	----------------	---------

NA = Not Applicable. If yes, please provide reasons below.

Initial: _____



USER/CLIENT/SITE OWNER/SITE MANAGER QUESTIONNAIRE
SITE: 1400 EVANS AVENUE, SAN FRANCISCO, CALIFORNIA

PQ.10. As the user of the ESA, based on your knowledge and experience related to the property are there any indicators that point to the presence or likely presence of contamination at the property?

Yes: ()	No: (X)	Unknown: ()	NA: ()
----------	---------	--------------	---------

NA = Not Applicable. If yes, please provide reasons below.

PQ.11. Did you observe evidence or do you have any prior knowledge that the property or adjoining properties has been used for industrial use in the past?

Target Property	Yes: ()	No: ()	Unknown: (X)	NA: ()
Adjoining Properties	Yes: ()	No: ()	Unknown: (X)	NA: ()

NA = Not Applicable. If yes, please provide more detailed information on tanks below.

Initial: _____



USER/CLIENT/SITE OWNER/SITE MANAGER QUESTIONNAIRE

SITE: 1400 EVANS AVENUE, SAN FRANCISCO, CALIFORNIA

PQ.12. Is the property or adjoining properties used as gasoline station, motor repair facility, commercial printing facility, dry cleaners, photo developing laboratory, junkyard or landfill, or as a waste treatment, storage, disposal, processing, or recycling facility (if applicable, identify which)?

Target Property	Yes: (X)	No: ()	Unknown: ()	NA: ()
Adjoining Properties	Yes: ()	No: ()	Unknown: (X)	NA: ()

NA = Not Applicable. If yes, please provide more detailed information on tanks below.

Yes, motor repair facility. City College of San Francisco currently uses the Evans Center for many of its technical educational programs which include Automotive, Motorcycle, Construction, Welding, Custodial, and Fashion. They are also proposing to relocate the Aircraft Maintenance Technology program into Evans as well. There are no known underground storage tanks present. There is an above ground storage tank for collecting used oil located on the east side of the building by the rollup doors.

PQ.13. Did you observe evidence or do you have prior knowledge that the property or adjoining properties has been used as a gasoline station, motor repair facility, commercial printing facility, dry cleaners, photo developing laboratory, junkyard or landfill, or as a waste treatment, storage, disposal, processing, or recycling facility (if applicable, identify which)?

Target Property	Yes: (X)	No: ()	Unknown: ()	NA: ()
Adjoining Properties	Yes: ()	No: ()	Unknown: (X)	NA: ()

NA = Not Applicable. If yes, please provide more detailed information on tanks below.

Yes, see above response to PQ12

Initial: _____



USER/CLIENT/SITE OWNER/SITE MANAGER QUESTIONNAIRE

SITE: 1400 EVANS AVENUE, SAN FRANCISCO, CALIFORNIA

- PQ.14. Are there currently any damaged or discarded automotive or industrial batteries, pesticides, paints, or other chemicals in individual containers of >5 gallons (>19 liters) in volume or 50 gallons (190 liters) in the aggregate, stored on or used at the property, or at the facility, or at the adjoining facilities?

Target Property	Yes: (X)	No: ()	Unknown: ()	NA: ()
Adjoining Properties	Yes: ()	No: ()	Unknown: (X)	NA: ()

NA = Not Applicable. If yes, please provide more detailed information on tanks below.

Yes, see above response to PQ12

- PQ.15. Did you observe evidence or do you have prior knowledge that the property or adjoining properties that there have been previously any damaged or discarded automotive or industrial batteries, pesticides, paints, or other chemicals in individual containers of >5 gallons (>19 liters) in volume or 50 gallons (190 liters) in the aggregate, stored on or used at the property, or at the facility, or at the adjoining facilities?

Target Property	Yes: ()	No: (X)	Unknown: ()	NA: ()
Adjoining Properties	Yes: ()	No: ()	Unknown: (X)	NA: ()

NA = Not Applicable. If yes, please provide more detailed information on tanks below.

Yes, see above response to PQ12

Initial: _____



USER/CLIENT/SITE OWNER/SITE MANAGER QUESTIONNAIRE

SITE: 1400 EVANS AVENUE, SAN FRANCISCO, CALIFORNIA

PQ.16. Are there currently any industrial drums (typically 55 gallons [approximately 208 Liters]) or sacks of chemical located on the property or at the facility?

Target Property	Yes: (X)	No: ()	Unknown: ()	NA: ()
-----------------	------------	---------	--------------	---------

NA = Not Applicable. If yes, please provide a list or chemicals below.

55 Gallon drums are used to store waste oils and cleaning agents temporarily before proper disposal. These waste oils and chemicals are produced by the technical programs taught at the facility.

PQ.17. Did you observe evidence or do you have any prior knowledge that there have been previously any industrial drums (typically 55 gallons [approximately 208 liters]) or sacks of chemicals located on the property or at the facility or the adjoining facilities:

Target Property	Yes: (X)	No: ()	Unknown: ()	NA: ()
Adjoining Properties	Yes: ()	No: ()	Unknown: (X)	NA: ()

NA = Not Applicable. If yes, please provide more detailed information on tanks below.

55 Gallon drums are used to store waste oils and cleaning agents temporarily before proper disposal. These waste oils and chemicals are produced by the technical programs taught at the facility.

Initial: _____



USER/CLIENT/SITE OWNER/SITE MANAGER QUESTIONNAIRE

SITE: 1400 EVANS AVENUE, SAN FRANCISCO, CALIFORNIA

PQ.18. Did you observe evidence or do you have any prior knowledge that fill dirt has been brought onto the property or adjoining properties that originated from a contaminated site?

Target Property	Yes: ()	No: (X)	Unknown: ()	NA: ()
Adjoining Properties	Yes: ()	No: (X)	Unknown: ()	NA: ()

NA = Not Applicable. If yes, please provide more detailed information on tanks below.

PQ.19. Did you observe evidence or do you have any prior knowledge that fill dirt has been brought onto the property or adjoining properties that originated from an unknown origin?

Target Property	Yes: ()	No: (X)	Unknown: ()	NA: ()
Adjoining Properties	Yes: ()	No: (X)	Unknown: ()	NA: ()

NA = Not Applicable. If yes, please provide more detailed information on tanks below.

Initial: _____



USER/CLIENT/SITE OWNER/SITE MANAGER QUESTIONNAIRE

SITE: 1400 EVANS AVENUE, SAN FRANCISCO, CALIFORNIA

PQ.20. Are there currently any pits, ponds, or lagoons located on the property or adjoining properties in connection with waste treatment or waste disposal?

Target Property	Yes: ()	No: (X)	Unknown: ()	NA: ()
Adjoining Properties	Yes: ()	No: ()	Unknown: (X)	NA: ()

NA = Not Applicable. If yes, please provide more detailed information on tanks below.

PQ.21. Did you observe evidence or do you have any prior knowledge that there have been previously, any pits, ponds, or lagoons located on the property or adjoining properties in connection with waste treatment or waste disposal?

Target Property	Yes: ()	No: (X)	Unknown: ()	NA: ()
Adjoining Properties	Yes: ()	No: ()	Unknown: (X)	NA: ()

NA = Not Applicable. If yes, please provide more detailed information on tanks below.

PQ.22. Is there currently any stained soil on the property?

Target Property	Yes: ()	No: (X)	Unknown: ()	NA: ()
-----------------	----------	-----------	--------------	---------

NA = Not Applicable. If yes, please provide more detailed information below.

Initial: _____



USER/CLIENT/SITE OWNER/SITE MANAGER QUESTIONNAIRE

SITE: 1400 EVANS AVENUE, SAN FRANCISCO, CALIFORNIA

PQ.23. Did you observe evidence or do you have any prior knowledge that there has been previously, any stained soil on the property or adjoining properties?

Target Property	Yes: ()	No: ()	Unknown: (X)	NA: ()
Adjoining Properties	Yes: ()	No: ()	Unknown: (X)	NA: ()

NA = Not Applicable. If yes, please provide more detailed information on tanks below.

PQ.24. Are there currently any registered or unregistered storage tanks (above or underground) located on the property?

Target Property	Yes: (X)	No: ()	Unknown: ()	NA: ()
Adjoining Properties	Yes: ()	No: ()	Unknown: (X)	NA: ()

NA = Not Applicable. If yes, please provide more detailed information on tanks below.

There is an above ground storage tank for collecting used oil located on the east side of the building by the rollup doors.

PQ.25. Do you have any prior knowledge that any registered or unregistered storage tanks (above or underground) located on the property or adjoining properties?

Adjoining Properties	Yes: ()	No: ()	Unknown: (X)	NA: ()
----------------------	----------	---------	----------------	---------

NA = Not Applicable. If yes, please provide more detailed information on tanks below.

Initial: _____



USER/CLIENT/SITE OWNER/SITE MANAGER QUESTIONNAIRE

SITE: 1400 EVANS AVENUE, SAN FRANCISCO, CALIFORNIA

PQ.26. Are there currently any vent pipes, fill pipes, or access ways indicating a fill pipe protruding from the ground on the property or adjacent to any structure located on the property?

Target Property	Yes: ()	No: (X)	Unknown: ()	NA: ()
-----------------	----------	-----------	--------------	---------

NA = Not Applicable. If yes, please provide more detailed information on tanks below.

PQ.27. Did you observe evidence or do you have any prior knowledge that there have been previously, any vent pipes, fill pipes, or access ways indicating a fill pipe protruding from the ground on the property or adjacent to any structure located on the property or adjoining properties?

Target Property	Yes: ()	No: ()	Unknown: (X)	NA: ()
Adjoining Properties	Yes: ()	No: ()	Unknown: (X)	NA: ()

NA = Not Applicable. If yes, please provide more detailed information on tanks below.

Initial: _____



USER/CLIENT/SITE OWNER/SITE MANAGER QUESTIONNAIRE

SITE: 1400 EVANS AVENUE, SAN FRANCISCO, CALIFORNIA

PQ.28. Is there currently evidence of leaks, spills or staining by substances other than water, or foul odors, associated with any flooring, drains, walls, ceilings, or exposed grounds on the property?

Target Property	Yes: ()	No: (X)	Unknown: ()	NA: ()
-----------------	----------	----------	--------------	---------

NA = Not Applicable. If yes, please provide more detailed information on tanks below.

PQ.29. Is there currently evidence of leaks, spills or staining by substances other than water, or foul odors, associated with any flooring, drains, walls, ceilings, or exposed grounds on the property?

Target Property	Yes: ()	No: ()	Unknown: ()	NA: ()
-----------------	----------	---------	--------------	---------

NA = Not Applicable. If yes, please provide more detailed information on tanks below.

Duplicate Question?

Initial: _____



USER/CLIENT/SITE OWNER/SITE MANAGER QUESTIONNAIRE

SITE: 1400 EVANS AVENUE, SAN FRANCISCO, CALIFORNIA

PQ.30. Did you observe evidence or do you have any prior knowledge that there have been previously any leaks, spills, or staining by substances other than water, or foul odors, associated with any flooring drains, walls, ceilings or exposed grounds on the property or at adjoining properties?

Target Property	Yes: ()	No: ()	Unknown: (X)	NA: ()
Adjoining Properties	Yes: ()	No: ()	Unknown: (X)	NA: ()

NA = Not Applicable. If yes, please provide more detailed information on tanks below.

PQ.31. If the property or adjoining properties are served by private wells or non-public water system, is there evidence or do you have prior knowledge that contaminants have been identified in the well or system that exceed guidelines applicable to the water system at the property or adjoining properties?

Target Property	Yes: ()	No: (X)	Unknown: ()	NA: ()
Adjoining Properties	Yes: ()	No: ()	Unknown: (X)	NA: ()

NA = Not Applicable. If yes, please provide more detailed information on tanks below.

Initial: _____



USER/CLIENT/SITE OWNER/SITE MANAGER QUESTIONNAIRE

SITE: 1400 EVANS AVENUE, SAN FRANCISCO, CALIFORNIA

- PQ.32. If the property or adjoining properties are served by private wells or non-public water system, is there evidence or do you have prior knowledge that the well has been designated as contaminated by any government environmental/health agency at the property or adjoining properties?

Target Property	Yes: ()	No: (X)	Unknown: ()	NA: ()
Adjoining Properties	Yes: ()	No: ()	Unknown: (X)	NA: ()

NA = Not Applicable. If yes, please provide more detailed information on tanks below.

- PQ.33. Has the owner or occupant of the property been informed of the past existence of environmental violations with respect to the property or any facility located on the property or adjoining properties?

Target Property	Yes: ()	No: ()	Unknown: (X)	NA: ()
Adjoining Properties	Yes: ()	No: ()	Unknown: (X)	NA: ()

NA = Not Applicable. If yes, please provide more detailed information on tanks below.

Initial: _____



USER/CLIENT/SITE OWNER/SITE MANAGER QUESTIONNAIRE

SITE: 1400 EVANS AVENUE, SAN FRANCISCO, CALIFORNIA

PQ.34. Has the owner or occupant of the property been informed of the current existence of environmental violations with respect to the property or any facility located on the property or adjoining properties?

Target Property	Yes: ()	No: (X)	Unknown: ()	NA: ()
Adjoining Properties	Yes: ()	No: ()	Unknown: (X)	NA: ()

NA = Not Applicable. If yes, please provide more detailed information on tanks below.

PQ.35. Does the owner or occupant of the property have any knowledge of any environmental site assessment of the property or facility that indicated the presence of hazardous substances or petroleum products on, or contamination of, the property or recommended further assessment of the property or adjoining properties?

Target Property	Yes: (X)	No: ()	Unknown: ()	NA: ()
Adjoining Properties	Yes: ()	No: ()	Unknown: (X)	NA: ()

NA = Not Applicable. If yes, please provide more detailed information on tanks below.

City College of San Francisco currently uses the Evans Center for many of its technical educational programs which include Automotive, Motorcycle, Construction, Welding, Custodial, and Fashion. They are also proposing to relocate the Aircraft Maintenance Technology program into Evans as well. These programs may use chemicals for instructional purposes and is routinely inspected by the San Francisco Department of Public Health.

Initial: _____



USER/CLIENT/SITE OWNER/SITE MANAGER QUESTIONNAIRE

SITE: 1400 EVANS AVENUE, SAN FRANCISCO, CALIFORNIA

PQ.36. Does the owner or occupant of the property know of any past, threatened, or pending lawsuits or administrative proceedings concerning a release or threatened release of any hazardous substance or petroleum products involving the property by any owner or occupant of the property or adjoining properties?

Target Property	Yes: ()	No: ()	Unknown: (X)	NA: ()
Adjoining Properties	Yes: ()	No: ()	Unknown: (X)	NA: ()

NA = Not Applicable. If yes, please provide more detailed information on tanks below.

PQ.37. Does the property discharge waste-water (not including sanitary waste or storm water) onto or adjacent to the property and/or into a storm water system?

Target Property	Yes: ()	No: (X)	Unknown: ()	NA: ()
-----------------	----------	----------	--------------	---------

NA = Not Applicable. If yes, please provide more detailed information on tanks below.

Initial: _____



USER/CLIENT/SITE OWNER/SITE MANAGER QUESTIONNAIRE

SITE: 1400 EVANS AVENUE, SAN FRANCISCO, CALIFORNIA

PQ.38. Does the property discharge waste water (not including sanitary waste or storm water) onto or adjacent to the property and/or into a sanitary sewer system?

Target Property	Yes: ()	No: (X)	Unknown: ()	NA: ()
-----------------	----------	-----------	--------------	---------

NA = Not Applicable. If yes, please provide more detailed information on tanks below.

PQ.39. Did you observe evidence or do you have any prior knowledge that any hazardous substances or petroleum products, unidentified waste materials, tires, automotive or industrial batteries, or any other waste materials have been dumped above grade, buried and/or burned on the property or adjoining properties?

Target Property	Yes: ()	No: (X)	Unknown: ()	NA: ()
Adjoining Properties	Yes: (X)	No: ()	Unknown: (X)	NA: ()

NA = Not Applicable. If yes, please provide more detailed information on tanks below.

Initial: _____



USER/CLIENT/SITE OWNER/SITE MANAGER QUESTIONNAIRE

SITE: 1400 EVANS AVENUE, SAN FRANCISCO, CALIFORNIA

PQ.40. Is there a transformer, capacitor, or any hydraulic equipment for which there are any records indicating the presence of PCBs on the property or that you have known of on adjoining properties?

Target Property	Yes: ()	No: ()	Unknown: (X)	NA: ()
Adjoining Properties	Yes: ()	No: ()	Unknown: (X)	NA: ()

NA = Not Applicable. If yes, please provide more detailed information on tanks below.

OTHER INFORMATION RELEVANT TO THIS PHASE I ESA:

Initial: _____



APPENDIX G

RESUME OF ENVIRONMENTAL PROFESSIONAL



KENNETH P. LEUNG

PhD, PE



111 Maiden Lane STE 500,
San Francisco, CA 94108
(415) 495 8400
kleung@aeweng.com

PRINCIPAL

EDUCATION

Ph.D., Environmental Engineering
Science, California Institute of
Technology, Pasadena, CA, 1987.

M.S., Environmental Engineering
Science, California Institute of
Technology, Pasadena, CA, 1983.

B.S., Science and Environmental
Change, University of Wisconsin,
Green Bay, WI, 1981.

REGISTRATIONS

Registered Civil Engineer, State of
California, License Number:
C047529, Expiration Date:
December 31, 2019.

CERTIFICATIONS

40-Hour OSHA Health and Safety
Training

REFERENCES

Stanley DeSouza, San Francisco
Department of Public Works
(415) 558 4538

Carmen Ynamí, San Francisco
Department of Public Works
(415) 558 4598

Carol Bach, Port of San Francisco
(415) 274 0568

EXPERIENCE SUMMARY

Dr. Leung is the founder of AEW Engineering, Inc. has more than 30 years of experience managing various environmental investigation, engineering, and remediation projects ranging in size from small-scale industrial environmental projects to multi-million dollars federal programs. He has experience in all facets of environmental services including, but not limited to, Phases I/II environmental audits, environmental planning, preliminary site assessment, soil and groundwater characterization, risk assessment, feasibility studies, pilot studies, remedial design and implementation, regulatory compliance, cleanup certification, site closure documentation, health and safety, risk management planning, interim remedial measures, soil management planning, and underground storage tank (UST) removal and cleanup, hazardous materials and waste management and disposal, emergency responses, National Environmental Protection Act/California Environmental Quality Act (NEPA/CEQA) investigations. Dr. Leung has performed site investigation including San Francisco Department of Public Health's Article 22A compliance, site remediation, and site restoration on various projects for the Port of San Francisco. Dr. Leung's contract management experience includes contract manager on multiple as-needed environmental and hazardous material remediation contracts awarded by the San Francisco Department of Public Works (SFDPW) and the Port of San Francisco. As manager of these contracts and several other subcontracts for San Francisco Department of Public Works, he is responsible for overseeing soil and groundwater investigations, construction and remediation services, and waste coordination activities for SFDPW.

Previously, Dr. Leung managed environmental consulting and remediation contracts for the San Francisco International Airport, an underground storage tank removal and cleanup program and other environmental programs for the U.S. Naval Facilities Engineering Command (EFA West and Southwest Division). Dr. Leung has worked with multiple regulatory agencies in California on various environmental projects. These agencies include, but not limited to, United States Environmental Protection Agency, California Department of Toxic Substances Control, California Regional Water Quality Control Board, Bay Area Air Quality Management District, and San Francisco Department of Public Health.

Dr. Leung was the principal and project manager of BRAC environmental program for Alameda Point, Navy's Remedial Action Contract for various navy facilities in California, and the petroleum and underground storage tank closure program at Naval Station Treasure Island. During his work with the Navy, Dr. Leung worked with the BRAC team to develop environmental characterization and remediation strategies for expediting site transfer. Dr. Leung is very



familiar with base closure and facility transfer processes. Recently, Dr. Leung reviewed environmental information on Naval Station Treasure Island's sites for the San Francisco Public Utilities Commission for evaluating potential hazardous materials issues on a potential power transmission site on Treasure Island.

As President and CEO of AEW Engineering, Inc., Dr. Leung is involved in company and project management. Projects include environmental engineering consulting, civil engineering consulting, database management, network administration, and web-based commerce system development.

SELECTED PROJECT EXPERIENCE

- Environmental Engineer, Central Bayside Sewer Improvement Tunnel, San Francisco, CA
- Environmental Investigation Services, Sunnydale Auxiliary Sewer Line Improvement Tunnel and Bay Tunnel Projects, San Francisco Bay Area, CA
- Environmental Engineer, Kansas and Marin Street Sewer Tunnel, San Francisco, CA
- Environmental Inspection, Various San Francisco Public and Private Developments
- Site Remediation Design and Oversight, Lake Merced Pump Station
- Environmental and Hazardous Material/Waste Services, Biosolid Digesters and Headwork Projects, San Francisco, CA.
- Emergency Response Plans and Fire Prevention Plans, Various Hetch Hetchy Facilities, CA.
- Phase II Environmental Assessments, 4th and Folsom Streets Gas Station and UMS Station, San Francisco, California.
- Environmental Investigation, and Airborne Natural-Occurring Asbestos (NOA) Monitoring, San Francisco Public Safety Building, San Francisco, California
- Article 22 Compliance, Pier 98, Port of San Francisco.

KENNETH P. LEUNG, PHD, PE, REA PRINCIPAL

- Environmental Construction Management, Various San Francisco Development Projects.
- PCB Remediation and Field Investigation, Pier 70, Port of San Francisco.
- Total Petroleum Hydrocarbons Subsurface Investigation, Pier 90, Port of San Francisco.
- Phase II Environmental Assessment, Valencia Central Freeway Parcel C, San Francisco, CA.
- Site Investigation and Environmental Construction Support Services, Valencia Gardens Redevelopment Project, San Francisco, CA.
- Soil Characterization and Waste Classification, Mission Creek Senior Housing, Mission Bay, San Francisco, CA.
- Site Investigation and Remediation Support, Laguna Honda Hospital, San Francisco, California.
- Hazardous Materials Evaluation, Conceptual Engineering Study, Segment S, Municipal Transportation Railway, San Francisco, CA.
- Soil Investigation, San Francisco Water Department Millbrae Facility, Millbrae, CA.
- Soil Investigation, 18th and Shotwell Sewer Replacement Program, San Francisco Public Utilities Commission, San Francisco, CA.
- Baylands Recovery Phases IB and II, Former Sportmen's Club, Mountain View, CA.
- Storm Water Compliance and Monitoring, Former Pacific Cement Site, Port of San Francisco.
- Ambient Air Monitoring, Water Tank Demolishing, City of Hillsborough.
- Soil and Groundwater Remediation of Diesel Release at a Confidential Site, San Francisco, California.
- Environmental Compliance Plan Preparations, Multiple Facilities, Municipal Transportation Railway, and SFPUC.
- Geographic Information System Development and Implementation, SFPUC.
- Underground Storage Tank Removal Projects at Various Sites, San Francisco, CA



City College of San Francisco Evans Center
San Francisco, CA

**AIRCRAFT MAINTENANCE TECHNOLOGY (AMT)
ENGINE EQUIPMENT NOISE STUDY**

23 December 2020

Prepared for: Mary Ruppenthal
Gelfand Partners Architects
165 10th Street, Suite 100
San Francisco, CA 94103
mary@gelfand-partners.com

Prepared by: **Salter**
Diego Hernandez – Associate dhernandez@salter-inc.com
Ethan Salter, PE, LEED® AP – Vice President esalter@salter-inc.com

Salter Project 20-0456



130 Sutter Street, Floor 5
San Francisco, CA 94104

tel 415.397.0442
salter-inc.com

Acoustics
Audiovisual
Telecommunications
Security

INTRODUCTION

This report summarizes our analysis of selected airplane engines and other equipment to be used at the Aircraft Maintenance Technology (AMT) facility proposed for the CCSF Evans Center. The equipment is for students to test and learn about aircraft engines and other components. Currently, this equipment is located at San Francisco International Airport (SFO), but we understand that airport expansion plans have caused CCSF to plan to move the equipment. This report quantifies the noise environment at the project site and evaluation engine noise in comparison to the City noise ordinance Sections 2909(b) and 2909(d).

ACOUSTICAL CRITERIA AND NOISE ENVIRONMENT

San Francisco Noise Ordinance – Section 2090(b)

Section 2909(b) limits Commercial and Industrial property noise to no more than eight dBA¹ above the ambient at any point outside of the property plane. Ambient is defined as the lowest sound level repeating itself during a minimum ten-minute period. We have used the minimum hourly L90² as a representation of ambient for our analyses, consistent with City-published noise measurement guidelines. For the purposes of this chapter, in no case shall the ambient be considered or determined to be less than 35 dBA for interior residential noise, and 45 dBA exterior noise.

The Evans Center site is zoned as PDR-2 (Production, Distribution, and Repair), with other PDR-zoned parcels immediately adjacent to it. The closest residential parcels are on Mendell Street three blocks to the south (about 800-feet).

Existing Noise Environment at Evans Center

To quantify the existing noise environment at the Evans Center site, we conducted two long-term measurements and one simultaneous short-term (15-min) measurement between 9 and 11 December 2020. The measured daytime noise levels and a description of the monitor locations are shown below. Daytime noise levels only were evaluated because that is when CCSF AMT's classes that use the engines take place.

¹ A-Weighted Sound Level – The A-weighted sound pressure level, expressed in decibels (dB). Sometimes the unit of sound level is written as dB(A). A weighting is a standard weighting that accounts for the sensitivity of human hearing to the range of audible frequencies. People perceive a 10 dB increase in sound level to be twice as loud.

² L_n – The sound level exceeded for a stated percentage (n) of a specified measurement period as described in ASTM E1686. L₁₀, L₅₀, and L₉₀ are the levels exceeded 10, 50, and 90 percent of the time, respectively.

Table 1: On-site Sound Measurement Data

Monitor	Location	Minimum Daytime Measured Hourly L ₉₀
LT-1	Along Mendell Street, 12 feet above grade.	52 dBA
LT-2	Along Evans Street, 12 feet above grade.	55 dBA
ST-1	Near the residences, 12 feet above grade.	50* dBA

*Estimated sound levels based on simultaneous measurements at short and long-term locations.

The allowable sound level at the surrounding PDR property lines/planes would be 8 dBA louder (more) than the measured data given above.

AIRPLANE ENGINE EQUIPMENT NOISE LEVELS

The following planned equipment and their corresponding sound levels are given in Table 2 below. Sound levels were measured at the current Aircraft Maintenance Technology (AMT) Facility at the San Francisco International Airport (SFO) on 8 December 2020. AMT's Pratt & Whitney R-985 Wasp radial engine was not able to be operated during our visit. However, CCSF staff obtained for us a US Department of Transportation (DoT) report³ summarizing noise levels of a similar Wasp engine in a De Havilland DHC-2 Beaver aircraft for our use in this study. Photos of the equipment are included in the Appendix.

Table 2: AMT Equipment Sound Data

Equipment	Sound Pressure Level (5-feet)	Predicted Sound Pressure Levels at Property Plane	Data Source
Jet Engine	105 dBA	89 dBA	On site at AMT-SFO
Air Compressor	84 dBA	65 dBA	On site at AMT-SFO
Prop Plane Piston Engine	107 dBA	92 dBA	On site at AMT-SFO
Beaver Radial Engine	131 dBA	111 dBA	DoT Report

PROPERTY LINE NOISE ANALYSIS

Section 2909(b)

Given the equipment sound data and the distances to the nearest property lines based on the plans and markups you sent dated 11 December 2020, which show the engines and other equipment outside in a yard adjacent to the Evans Center, with a chain link fence partially around it.

We calculated the resulting sound levels from all the equipment running simultaneously and individually during daytime and calculated the resulting sound levels and the property lines. CCSF indicated that several pieces of equipment could be operating simultaneously. Table 3 shows the calculated sound levels at each property line without any mitigation.

³ "Floatplane Source Noise Measurements" DOT-VNTSC-FAA-11-11 Final Report, published January 2012.

Table 3: Calculated Aircraft Engine A-weighted Sound Pressure Levels and Ordinance Allowable Levels without Mitigation

Location	Daytime Equipment Sound Levels at Property Plane (Total), dBA	Daytime Allowable Sound Level per Noise Ordinance
West Property Line	112	67
Nearest Residence	66	67

As shown in Table 3, the scheduled mechanical equipment is calculated to exceed the San Francisco Noise Ordinance by 33 dB at the closest property planes without any additional mitigation. Additionally, the expected noise level at the closest residences is shown to be 66 dBA, which while not a noise ordinance requirement, it should still be noted.

MITIGATION RECOMMENDATIONS

The recommended mitigation measures below would help reduce the noise levels to approximately 95 dBA. As calculated, it is likely not feasible to reduce the noise levels to meet the noise ordinance at the west property line with all of the equipment running at the same time. We recommend that the equipment run one at a time when it is being utilized and that a conversation with the City for a special permit or noise ordinance variance be explored.

1. We recommend changing the chain link fence to be a CMU wall with the doors moved to the side if possible. Otherwise, we recommend that the doors be sound-gasketed as shown in **Figure 1**.
2. Additionally, we recommend providing localized sound-reducing barriers that extend at least one foot above the equipment. There are aircraft run-up noise barriers that could be appropriate for this project installed close around the equipment, such as those by IAC Acoustics (<https://www.iacacoustics.global/aviation-airport-solutions/airport-products/ground-run-up-enclosures-gres/>).
3. The barriers can be prefabricated. Consider the following systems, all of which could incorporate person doors into the assemblies:
 - Silent Screen Panels by Empire (http://www.empireacoustical.com/Acoustical_Panels/Index.htm)
 - Modular Acoustical Metal Panels from IMI Acoustics corporation (<http://www.imiac.com/ap.html>)
 - Kinetics Noise Control (https://kineticsnoise.com/noiseblock/barrier_walls.html)
 - Noise Barriers LLC QuietSlide (<https://www.noisebarriers.com/sliding.html>)
4. Alternatively, field-built barriers could be used provided they meet the following criteria:
 - Minimum surface density of 4 psf and having weather-resistant sound-absorbing panels on the inside face with a minimum NRC⁴ of 0.80 (e.g., Tedlar-wrapped sound absorbing panels by CMA).

⁴ NRC (Noise Reduction Coefficient) – A single-number rating defined in ASTM C423 that quantifies the sound absorbing performance of a material. NRC is calculated by averaging the material's octave-band sound absorption coefficients in the

Many constructions could meet the surface density requirement. For example, a stud wall with exterior-grade plywood sheathing and a stucco finish (or two layers of 5/8-inch thick plywood) would meet this requirement.

- The barrier should be free of cracks and drainage holes/slots along the bottom of the barrier be kept to a minimum. Where needed, they should be covered by 1 psf mass-loaded vinyl flaps (e.g., Kinetics KNM-100) so water can flow around the vinyl and still drain
- Joints between sheathing layers be offset by 16 inches minimum.

*

*

*

This concludes our current comments. Once you have had a chance to review, please forward to other relevant parties. Please let us know if you have any questions.

Enclosures as noted

speech frequency range – i.e., at 250, 500, 1000, and 2000 hertz. An NRC of 1.00 represents 100% absorption (no sound reflections). An updated version of the NRC is SAA (sound absorption average).



APPENDIX – SELECTED PHOTOGRAPHS

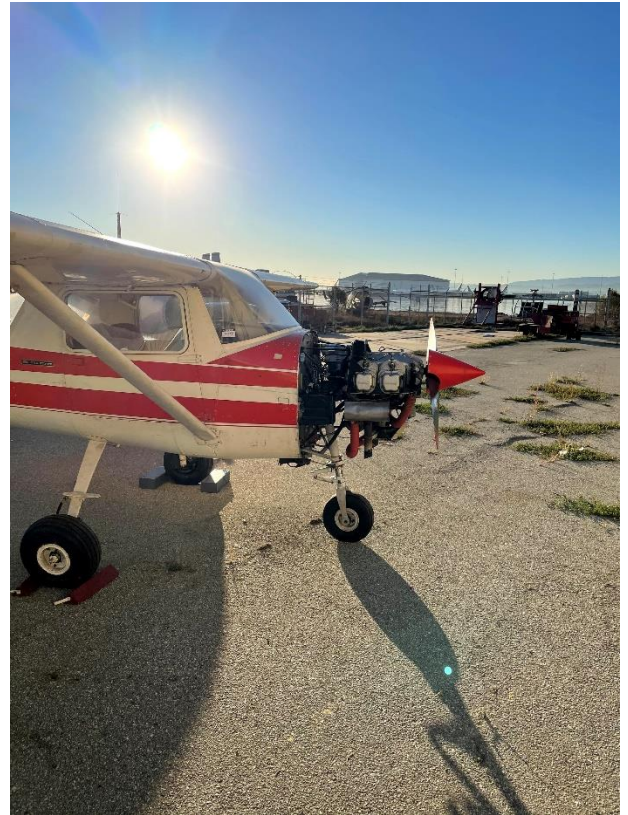

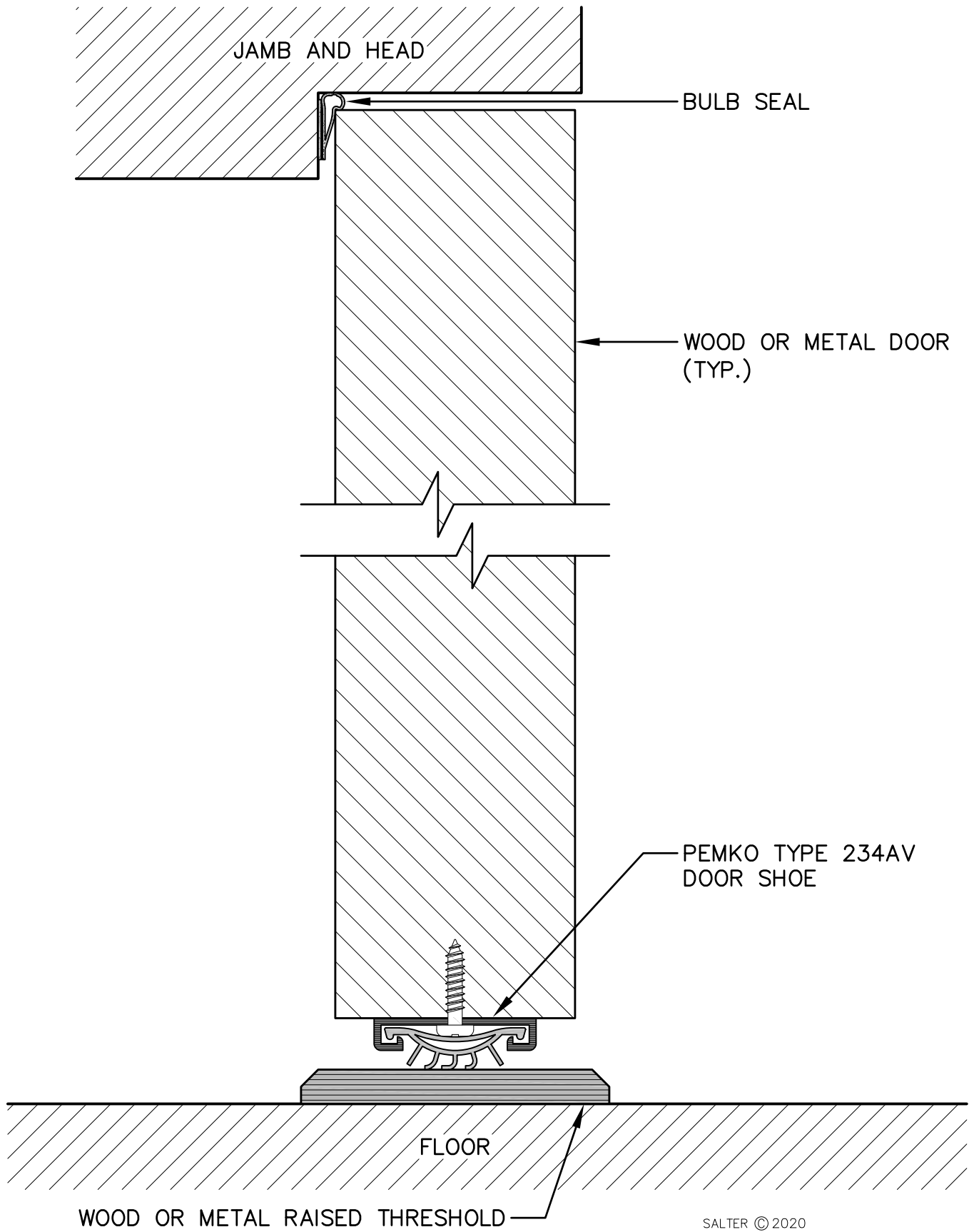

SALTER © 2020
FOR ACOUSTICAL DESIGN INFORMATION ONLY

ACOUSTICALLY-GASKETED DOOR

FIGURE 1

56A
5.1.1, 5.1.2

03.07.14

APPENDIX F

Tribal Cultural Resources

NATIVE AMERICAN HERITAGE COMMISSION

April 26, 2021

John Anderson
Impact Sciences, Inc.Via Email to: janderson@impactsociences.com**Re: 1400 Evans Avenue Project, San Francisco County**

Dear Mr. Anderson:

A record search of the Native American Heritage Commission (NAHC) Sacred Lands File (SLF) was completed for the information you have submitted for the above referenced project. The results were negative. However, the absence of specific site information in the SLF does not indicate the absence of cultural resources in any project area. Other sources of cultural resources should also be contacted for information regarding known and recorded sites.

Attached is a list of Native American tribes who may also have knowledge of cultural resources in the project area. This list should provide a starting place in locating areas of potential adverse impact within the proposed project area. I suggest you contact all of those indicated; if they cannot supply information, they might recommend others with specific knowledge. By contacting all those listed, your organization will be better able to respond to claims of failure to consult with the appropriate tribe. If a response has not been received within two weeks of notification, the Commission requests that you follow-up with a telephone call or email to ensure that the project information has been received.

If you receive notification of change of addresses and phone numbers from tribes, please notify me. With your assistance, we can assure that our lists contain current information.

If you have any questions or need additional information, please contact me at my email address: Sarah.Fonseca@nahc.ca.gov.

Sincerely,

Sarah Fonseca
Cultural Resources Analyst

Attachment

CHAIRPERSON
Laura Miranda
LuiseñoVICE CHAIRPERSON
Reginald Pagaling
ChumashSECRETARY
Merri Lopez-Keifer
LuiseñoPARLIAMENTARIAN
Russell Attebery
KarukCOMMISSIONER
William Mungary
Paiute/White Mountain
ApacheCOMMISSIONER
Julie Tumamait-
Stenslie
ChumashCOMMISSIONER
[Vacant]COMMISSIONER
[Vacant]COMMISSIONER
[Vacant]EXECUTIVE SECRETARY
Christina Snider
Pomo**NAHC HEADQUARTERS**
1550 Harbor Boulevard
Suite 100
West Sacramento,
California 95691
(916) 373-3710
nahc@nahc.ca.gov
NAHC.ca.gov

Native American Heritage Commission
Native American Contact List
San Francisco County
4/26/2021

**Amah Mutsun Tribal Band of
Mission San Juan Bautista**

Irene Zwierlein, Chairperson
789 Canada Road
Woodside, CA, 94062
Phone: (650) 851 - 7489
Fax: (650) 332-1526
amahmutsuntribal@gmail.com
Costanoan

**Wuksache Indian Tribe/Eshom
Valley Band**

Kenneth Woodrow, Chairperson
1179 Rock Haven Ct.
Salinas, CA, 93906
Phone: (831) 443 - 9702
kwood8934@aol.com
Foothill Yokut
Mono

**Costanoan Rumsen Carmel
Tribe**

Tony Cerda, Chairperson
244 E. 1st Street
Pomona, CA, 91766
Phone: (909) 629 - 6081
Fax: (909) 524-8041
rumsen@aol.com
Costanoan

Rumsen Am:a Tur:ataj Ohlone

Dee Dee Ybarra, Chairperson
14671 Farmington Street
Hesperia, CA, 92345
Phone: (760) 403 - 1756
rumsenama@gmail.com
Costanoan

**Indian Canyon Mutsun Band of
Costanoan**

Ann Marie Sayers, Chairperson
P.O. Box 28
Hollister, CA, 95024
Phone: (831) 637 - 4238
ams@indiancanyon.org
Costanoan

**Indian Canyon Mutsun Band of
Costanoan**

Kanyon Sayers-Roods, MLD
Contact
1615 Pearson Court
San Jose, CA, 95122
Phone: (408) 673 - 0626
kanyon@kanyonconsulting.com
Costanoan

**Muwekma Ohlone Indian Tribe
of the SF Bay Area**

Monica Arellano, Vice
Chairwoman
20885 Redwood Road, Suite 232
Castro Valley, CA, 94546
Phone: (408) 205 - 9714
marellano@muwekma.org
Costanoan

The Ohlone Indian Tribe

Andrew Galvan,
P.O. Box 3388
Fremont, CA, 94539
Phone: (510) 882 - 0527
Fax: (510) 687-9393
chochenyo@AOL.com
Bay Miwok
Ohlone
Patwin
Plains Miwok

This list is current only as of the date of this document. Distribution of this list does not relieve any person of statutory responsibility as defined in Section 7050.5 of the Health and Safety Code, Section 5097.94 of the Public Resource Section 5097.98 of the Public Resources Code.

This list is only applicable for contacting local Native Americans with regard to cultural resources assessment for the proposed 1400 Evans Avenue Project, San Francisco County.



OFFICE OF FACILITIES, PLANNING & CONSTRUCTION

50 FRIDA KAHLO WAY • B-606, SAN FRANCISCO, CA 94112, 415.239.3055 •

www.ccsf.edu/facilities

June 9, 2021

Wuksache Indian Tribe/Eshom Valley Band

Kenneth Woodrow, Chairperson

1179 Rock Haven Ct.

Salinas, CA 93906

(831) 443 – 9702

kwood8934@aol.com

RE: Notice of Preparation of a Mitigated Negative Declaration, City College of San Francisco Evans Center Retrofitting and Modernization and Aircraft Maintenance Technology Program Relocation

Dear Chairperson Woodrow:

San Francisco Community College District (District) is preparing an environmental document pursuant to the California Environmental Quality Act (CEQA) for Evans Center Retrofitting and Modernization and Aircraft Maintenance Technology (AMT) Program Relocation. Consistent with Assembly Bill 52 (AB 52) and pursuant to Public Resources Code 21080.3.1, this letter serves as formal notification of consultation under AB 52. A project summary is presented below and a figure showing the project location is attached. Contact information of the project's point of contact are also included in this notification letter.

PROJECT SUMMARY

The District proposes to retrofit and renovate the existing building at City College of San Francisco (CCSF) Evans Center, located at 1400 Evans Avenue in San Francisco. The proposed project would also relocate the AMT Program from San Francisco International Airport to Evans Center. The 2.8-acre project site, located in the Bayview Hunters Point neighborhood of San Francisco, occupies the southeastern block bound by Evans Avenue, Newhall Street, and Mendell Street (please see **Vicinity Map** attached). The proposed modernization of Evans Center would include seismic upgrades, a new roof, replacement of the mechanical, electrical, plumbing, heating ventilation and air conditioning system, and reconfiguration of the interior

spaces. The project would also include lighting, fencing, and landscaping. The modernization of Evans Center and relocation of the AMT Program and the planned configuration of Evans Center during the renovation activities (interim phase) and after completion of these activities (permanent phase) would form the proposed project analyzed in the CEQA document.

Renovation activities would require limited excavation around the existing building to seismically retrofit the foundations. Maximum depth of excavation would be approximately 5 feet.

Due Date for Comments. Pursuant to Public Resources Code 21080.3.1 (d), you have 30 days from the receipt of this letter to submit a written request for consultation with CCSF.

Please send your request to Facilities Construction and Planning, City College of San Francisco, 50 Frida Kahlo Way, B-606, San Francisco, CA 94112. If you have any questions prior to submitting a written request, please contact Alberto Vasquez, Interim Associate Vice Chancellor of Construction and Capital Planning at (415) 239-3055 or by e-mail at Facilities@ccsf.edu. If CCSF does not receive such a request within the specified time period, it will conclude the consultation period for this project.

Please let us know if the lead contact person's contact information has been changed and we will make sure our files reflect this for all future correspondence.

Sincerely,



Alberto Vasquez
Interim Associate Vice Chancellor
Construction & Planning
City College of San Francisco

Attachment: Site Location Map



SOURCE: Google Earth, 2021

FIGURE 1



OFFICE OF FACILITIES, PLANNING & CONSTRUCTION

50 FRIDA KAHLO WAY • B-606, SAN FRANCISCO, CA 94112, 415.239.3055 •

www.ccsf.edu/facilities

June 9, 2021

Rumsen Am:a Tur:ataj Ohlone

Dee Dee Ybarra, Chairperson

14671 Farmington Street

Hesperia, CA 92345

(760) 403 – 1756

rumsenama@gmail.com

RE: Notice of Preparation of a Mitigated Negative Declaration, City College of San Francisco Evans Center Retrofitting and Modernization and Aircraft Maintenance Technology Program Relocation

Dear Chairperson Ybarra:

San Francisco Community College District (District) is preparing an environmental document pursuant to the California Environmental Quality Act (CEQA) for Evans Center Retrofitting and Modernization and Aircraft Maintenance Technology (AMT) Program Relocation. Consistent with Assembly Bill 52 (AB 52) and pursuant to Public Resources Code 21080.3.1, this letter serves as formal notification of consultation under AB 52. A project summary is presented below and a figure showing the project location is attached. Contact information of the project's point of contact are also included in this notification letter.

PROJECT SUMMARY

The District proposes to retrofit and renovate the existing building at City College of San Francisco (CCSF) Evans Center, located at 1400 Evans Avenue in San Francisco. The proposed project would also relocate the AMT Program from San Francisco International Airport to Evans Center. The 2.8-acre project site, located in the Bayview Hunters Point neighborhood of San Francisco, occupies the southeastern block bound by Evans Avenue, Newhall Street, and Mendell Street (please see **Vicinity Map** attached). The proposed modernization of Evans Center would include seismic upgrades, a new roof, replacement of the mechanical, electrical, plumbing, heating ventilation and air conditioning system, and reconfiguration of the interior

spaces. The project would also include lighting, fencing, and landscaping. The modernization of Evans Center and relocation of the AMT Program and the planned configuration of Evans Center during the renovation activities (interim phase) and after completion of these activities (permanent phase) would form the proposed project analyzed in the CEQA document.

Renovation activities would require limited excavation around the existing building to seismically retrofit the foundations. Maximum depth of excavation would be approximately 5 feet.

Due Date for Comments. Pursuant to Public Resources Code 21080.3.1 (d), you have 30 days from the receipt of this letter to submit a written request for consultation with CCSF.

Please send your request to Facilities Construction and Planning, City College of San Francisco, 50 Frida Kahlo Way, B-606, San Francisco, CA 94112. If you have any questions prior to submitting a written request, please contact Alberto Vasquez, Interim Associate Vice Chancellor of Construction and Capital Planning at (415) 239-3055 or by e-mail at Facilities@ccsf.edu. If CCSF does not receive such a request within the specified time period, it will conclude the consultation period for this project.

Please let us know if the lead contact person's contact information has been changed and we will make sure our files reflect this for all future correspondence.

Sincerely,



Alberto Vasquez
Interim Associate Vice Chancellor
Construction & Planning
City College of San Francisco

Attachment: Site Location Map



SOURCE: Google Earth, 2021

FIGURE 1



OFFICE OF FACILITIES, PLANNING & CONSTRUCTION

50 FRIDA KAHLO WAY • B-606, SAN FRANCISCO, CA 94112, 415.239.3055 •

www.ccsf.edu/facilities

June 9, 2021

The Ohlone Indian Tribe

Andrew Galvan

P.O. Box 3388

Fremont, CA 94539

(510) 882 – 0527

chochenyo@aol.com

RE: Notice of Preparation of a Mitigated Negative Declaration, City College of San Francisco Evans Center Retrofitting and Modernization and Aircraft Maintenance Technology Program Relocation

Dear Andrew Galvan:

San Francisco Community College District (District) is preparing an environmental document pursuant to the California Environmental Quality Act (CEQA) for Evans Center Retrofitting and Modernization and Aircraft Maintenance Technology (AMT) Program Relocation. Consistent with Assembly Bill 52 (AB 52) and pursuant to Public Resources Code 21080.3.1, this letter serves as formal notification of consultation under AB 52. A project summary is presented below and a figure showing the project location is attached. Contact information of the project's point of contact are also included in this notification letter.

PROJECT SUMMARY

The District proposes to retrofit and renovate the existing building at City College of San Francisco (CCSF) Evans Center, located at 1400 Evans Avenue in San Francisco. The proposed project would also relocate the AMT Program from San Francisco International Airport to Evans Center. The 2.8-acre project site, located in the Bayview Hunters Point neighborhood of San Francisco, occupies the southeastern block bound by Evans Avenue, Newhall Street, and Mendell Street (please see **Vicinity Map** attached). The proposed modernization of Evans Center would include seismic upgrades, a new roof, replacement of the mechanical, electrical, plumbing, heating ventilation and air conditioning system, and reconfiguration of the interior

spaces. The project would also include lighting, fencing, and landscaping. The modernization of Evans Center and relocation of the AMT Program and the planned configuration of Evans Center during the renovation activities (interim phase) and after completion of these activities (permanent phase) would form the proposed project analyzed in the CEQA document.

Renovation activities would require limited excavation around the existing building to seismically retrofit the foundations. Maximum depth of excavation would be approximately 5 feet.

Due Date for Comments. Pursuant to Public Resources Code 21080.3.1 (d), you have 30 days from the receipt of this letter to submit a written request for consultation with CCSF.

Please send your request to Facilities Construction and Planning, City College of San Francisco, 50 Frida Kahlo Way, B-606, San Francisco, CA 94112. If you have any questions prior to submitting a written request, please contact Alberto Vasquez, Interim Associate Vice Chancellor of Construction and Capital Planning at (415) 239-3055 or by e-mail at Facilities@ccsf.edu. If CCSF does not receive such a request within the specified time period, it will conclude the consultation period for this project.

Please let us know if the lead contact person's contact information has been changed and we will make sure our files reflect this for all future correspondence.

Sincerely,



Alberto Vasquez
Interim Associate Vice Chancellor
Construction & Planning
City College of San Francisco

Attachment: Site Location Map



SOURCE: Google Earth, 2021

FIGURE 1

Project Location



1330.006-04/2021



OFFICE OF FACILITIES, PLANNING & CONSTRUCTION

50 FRIDA KAHLO WAY • B-606, SAN FRANCISCO, CA 94112, 415.239.3055 •

www.ccsf.edu/facilities

June 9, 2021

Muwekma Ohlone Indian Tribe of the SF Bay Area

Monica Arellano, Vice Chairwoman

20885 Redwood Road, Suite 232

Castro Valley, CA 94546

(408) 205 – 9714

marellano@muwekma.org

RE: Notice of Preparation of a Mitigated Negative Declaration, City College of San Francisco Evans Center Retrofitting and Modernization and Aircraft Maintenance Technology Program Relocation

Dear Vice Chairwoman Arellano:

San Francisco Community College District (District) is preparing an environmental document pursuant to the California Environmental Quality Act (CEQA) for Evans Center Retrofitting and Modernization and Aircraft Maintenance Technology (AMT) Program Relocation. Consistent with Assembly Bill 52 (AB 52) and pursuant to Public Resources Code 21080.3.1, this letter serves as formal notification of consultation under AB 52. A project summary is presented below and a figure showing the project location is attached. Contact information of the project's point of contact are also included in this notification letter.

PROJECT SUMMARY

The District proposes to retrofit and renovate the existing building at City College of San Francisco (CCSF) Evans Center, located at 1400 Evans Avenue in San Francisco. The proposed project would also relocate the AMT Program from San Francisco International Airport to Evans Center. The 2.8-acre project site, located in the Bayview Hunters Point neighborhood of San Francisco, occupies the southeastern block bound by Evans Avenue, Newhall Street, and Mendell Street (please see **Vicinity Map** attached). The proposed modernization of Evans Center would include seismic upgrades, a new roof, replacement of the mechanical, electrical, plumbing, heating ventilation and air conditioning system, and reconfiguration of the interior

spaces. The project would also include lighting, fencing, and landscaping. The modernization of Evans Center and relocation of the AMT Program and the planned configuration of Evans Center during the renovation activities (interim phase) and after completion of these activities (permanent phase) would form the proposed project analyzed in the CEQA document.

Renovation activities would require limited excavation around the existing building to seismically retrofit the foundations. Maximum depth of excavation would be approximately 5 feet.

Due Date for Comments. Pursuant to Public Resources Code 21080.3.1 (d), you have 30 days from the receipt of this letter to submit a written request for consultation with CCSF.

Please send your request to Facilities Construction and Planning, City College of San Francisco, 50 Frida Kahlo Way, B-606, San Francisco, CA 94112. If you have any questions prior to submitting a written request, please contact Alberto Vasquez, Interim Associate Vice Chancellor of Construction and Capital Planning at (415) 239-3055 or by e-mail at Facilities@ccsf.edu. If CCSF does not receive such a request within the specified time period, it will conclude the consultation period for this project.

Please let us know if the lead contact person's contact information has been changed and we will make sure our files reflect this for all future correspondence.

Sincerely,



Alberto Vasquez
Interim Associate Vice Chancellor
Construction & Planning
City College of San Francisco

Attachment: Site Location Map

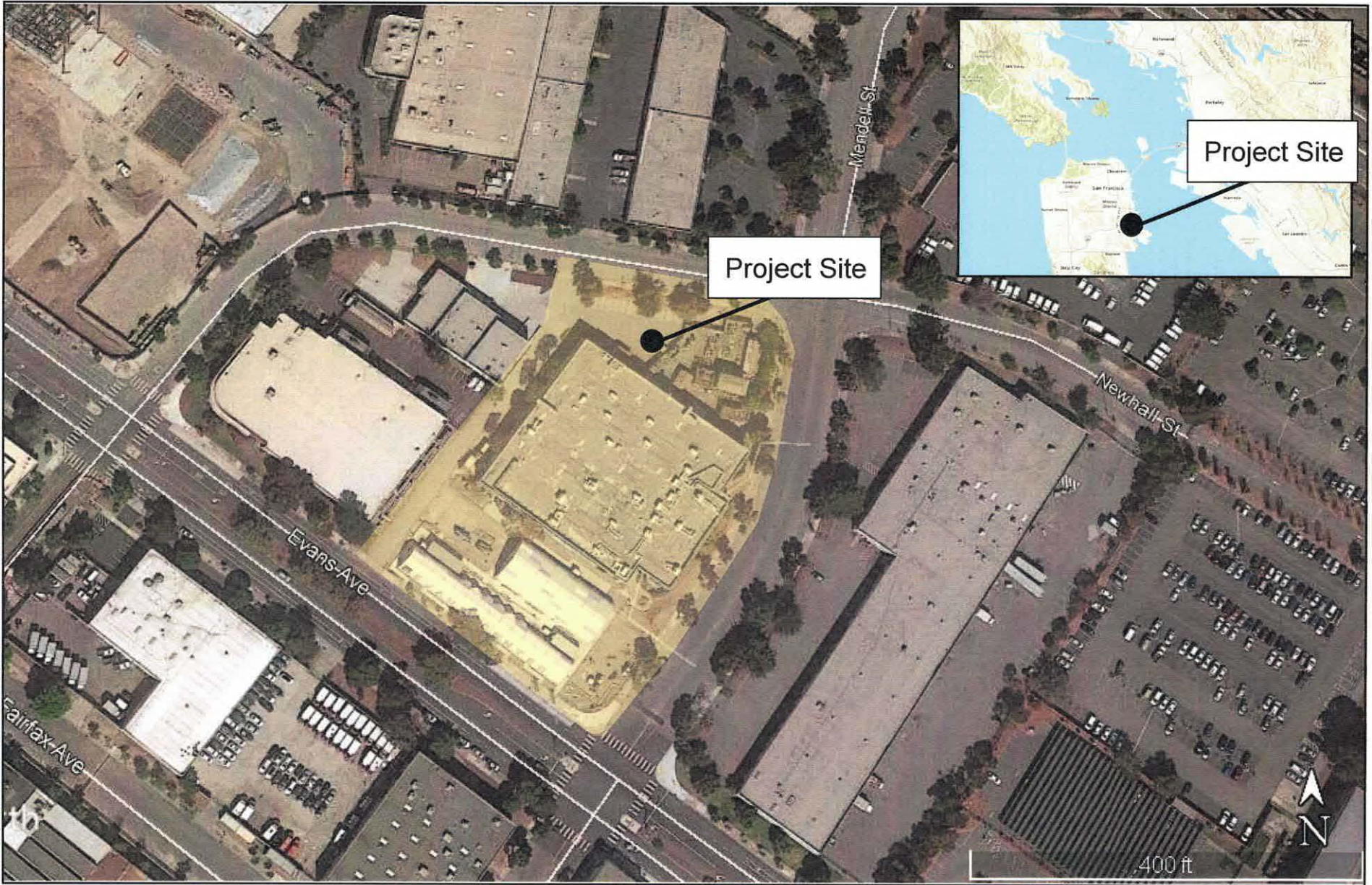

SOURCE: Google Earth, 2021

FIGURE 1



OFFICE OF FACILITIES, PLANNING & CONSTRUCTION

50 FRIDA KAHLO WAY • B-606, SAN FRANCISCO, CA 94112, 415.239.3055 •

www.ccsf.edu/facilities

June 9, 2021

Indian Canyon Mutsun Band of Costanoan

Kanyon Sayers-Roods

1615 Pearson Court

San Jose, CA 95122

(408) 673 – 0626

kanyon@kanyonkonsulting.com

RE: Notice of Preparation of a Mitigated Negative Declaration, City College of San Francisco Evans Center Retrofitting and Modernization and Aircraft Maintenance Technology Program Relocation

Dear Kanyon Sayers-Roods:

San Francisco Community College District (District) is preparing an environmental document pursuant to the California Environmental Quality Act (CEQA) for Evans Center Retrofitting and Modernization and Aircraft Maintenance Technology (AMT) Program Relocation. Consistent with Assembly Bill 52 (AB 52) and pursuant to Public Resources Code 21080.3.1, this letter serves as formal notification of consultation under AB 52. A project summary is presented below and a figure showing the project location is attached. Contact information of the project's point of contact are also included in this notification letter.

PROJECT SUMMARY

The District proposes to retrofit and renovate the existing building at City College of San Francisco (CCSF) Evans Center, located at 1400 Evans Avenue in San Francisco. The proposed project would also relocate the AMT Program from San Francisco International Airport to Evans Center. The 2.8-acre project site, located in the Bayview Hunters Point neighborhood of San Francisco, occupies the southeastern block bound by Evans Avenue, Newhall Street, and Mendell Street (please see **Vicinity Map** attached). The proposed modernization of Evans Center would include seismic upgrades, a new roof, replacement of the mechanical, electrical, plumbing, heating ventilation and air conditioning system, and reconfiguration of the interior

spaces. The project would also include lighting, fencing, and landscaping. The modernization of Evans Center and relocation of the AMT Program and the planned configuration of Evans Center during the renovation activities (interim phase) and after completion of these activities (permanent phase) would form the proposed project analyzed in the CEQA document.

Renovation activities would require limited excavation around the existing building to seismically retrofit the foundations. Maximum depth of excavation would be approximately 5 feet.

Due Date for Comments. Pursuant to Public Resources Code 21080.3.1 (d), you have 30 days from the receipt of this letter to submit a written request for consultation with CCSF.

Please send your request to Facilities Construction and Planning, City College of San Francisco, 50 Frida Kahlo Way, B-606, San Francisco, CA 94112. If you have any questions prior to submitting a written request, please contact Alberto Vasquez, Interim Associate Vice Chancellor of Construction and Capital Planning at (415) 239-3055 or by e-mail at Facilities@ccsf.edu. If CCSF does not receive such a request within the specified time period, it will conclude the consultation period for this project.

Please let us know if the lead contact person's contact information has been changed and we will make sure our files reflect this for all future correspondence.

Sincerely,



Alberto Vasquez
Interim Associate Vice Chancellor
Construction & Planning
City College of San Francisco

Attachment: Site Location Map



SOURCE: Google Earth, 2021

FIGURE 1



OFFICE OF FACILITIES, PLANNING & CONSTRUCTION

50 FRIDA KAHLO WAY • B-606, SAN FRANCISCO, CA 94112, 415.239.3055 •

www.ccsf.edu/facilities

June 9, 2021

Indian Canyon Mutsun Band of Costanoan

Ann Marie Sayers, Chairperson

P.O. Box 28

Hollister, CA 95024

(831) 637 – 4236

ams@indiancanyon.org

RE: Notice of Preparation of a Mitigated Negative Declaration, City College of San Francisco Evans Center Retrofitting and Modernization and Aircraft Maintenance Technology Program Relocation

Dear Chairperson Sayers:

San Francisco Community College District (District) is preparing an environmental document pursuant to the California Environmental Quality Act (CEQA) for Evans Center Retrofitting and Modernization and Aircraft Maintenance Technology (AMT) Program Relocation. Consistent with Assembly Bill 52 (AB 52) and pursuant to Public Resources Code 21080.3.1, this letter serves as formal notification of consultation under AB 52. A project summary is presented below and a figure showing the project location is attached. Contact information of the project's point of contact are also included in this notification letter.

PROJECT SUMMARY

The District proposes to retrofit and renovate the existing building at City College of San Francisco (CCSF) Evans Center, located at 1400 Evans Avenue in San Francisco. The proposed project would also relocate the AMT Program from San Francisco International Airport to Evans Center. The 2.8-acre project site, located in the Bayview Hunters Point neighborhood of San Francisco, occupies the southeastern block bound by Evans Avenue, Newhall Street, and Mendell Street (please see **Vicinity Map** attached). The proposed modernization of Evans Center would include seismic upgrades, a new roof, replacement of the mechanical, electrical, plumbing, heating ventilation and air conditioning system, and reconfiguration of the interior

spaces. The project would also include lighting, fencing, and landscaping. The modernization of Evans Center and relocation of the AMT Program and the planned configuration of Evans Center during the renovation activities (interim phase) and after completion of these activities (permanent phase) would form the proposed project analyzed in the CEQA document.

Renovation activities would require limited excavation around the existing building to seismically retrofit the foundations. Maximum depth of excavation would be approximately 5 feet.

Due Date for Comments. Pursuant to Public Resources Code 21080.3.1 (d), you have 30 days from the receipt of this letter to submit a written request for consultation with CCSF.

Please send your request to Facilities Construction and Planning, City College of San Francisco, 50 Frida Kahlo Way, B-606, San Francisco, CA 94112. If you have any questions prior to submitting a written request, please contact Alberto Vasquez, Interim Associate Vice Chancellor of Construction and Capital Planning at (415) 239-3055 or by e-mail at Facilities@ccsf.edu. If CCSF does not receive such a request within the specified time period, it will conclude the consultation period for this project.

Please let us know if the lead contact person's contact information has been changed and we will make sure our files reflect this for all future correspondence.

Sincerely,



Alberto Vasquez
Interim Associate Vice Chancellor
Construction & Planning
City College of San Francisco

Attachment: Site Location Map



SOURCE: Google Earth, 2021

FIGURE 1



OFFICE OF FACILITIES, PLANNING & CONSTRUCTION

50 FRIDA KAHLO WAY • B-606, SAN FRANCISCO, CA 94112, 415.239.3055 •

www.ccsf.edu/facilities

June 9, 2021

Costanoan Rumsen Carmel Tribe

Tony Cerda, Chairperson

244 E. 1st Street

Pomona, CA 91766

(909) 629 – 6081

rumsen@aol.com

RE: Notice of Preparation of a Mitigated Negative Declaration, City College of San Francisco Evans Center Retrofitting and Modernization and Aircraft Maintenance Technology Program Relocation

Dear Chairperson Cerda:

San Francisco Community College District (District) is preparing an environmental document pursuant to the California Environmental Quality Act (CEQA) for Evans Center Retrofitting and Modernization and Aircraft Maintenance Technology (AMT) Program Relocation. Consistent with Assembly Bill 52 (AB 52) and pursuant to Public Resources Code 21080.3.1, this letter serves as formal notification of consultation under AB 52. A project summary is presented below and a figure showing the project location is attached. Contact information of the project's point of contact are also included in this notification letter.

PROJECT SUMMARY

The District proposes to retrofit and renovate the existing building at City College of San Francisco (CCSF) Evans Center, located at 1400 Evans Avenue in San Francisco. The proposed project would also relocate the AMT Program from San Francisco International Airport to Evans Center. The 2.8-acre project site, located in the Bayview Hunters Point neighborhood of San Francisco, occupies the southeastern block bound by Evans Avenue, Newhall Street, and Mendell Street (please see **Vicinity Map** attached). The proposed modernization of Evans Center would include seismic upgrades, a new roof, replacement of the mechanical, electrical, plumbing, heating ventilation and air conditioning system, and reconfiguration of the interior

spaces. The project would also include lighting, fencing, and landscaping. The modernization of Evans Center and relocation of the AMT Program and the planned configuration of Evans Center during the renovation activities (interim phase) and after completion of these activities (permanent phase) would form the proposed project analyzed in the CEQA document.

Renovation activities would require limited excavation around the existing building to seismically retrofit the foundations. Maximum depth of excavation would be approximately 5 feet.

Due Date for Comments. Pursuant to Public Resources Code 21080.3.1 (d), you have 30 days from the receipt of this letter to submit a written request for consultation with CCSF.

Please send your request to Facilities Construction and Planning, City College of San Francisco, 50 Frida Kahlo Way, B-606, San Francisco, CA 94112. If you have any questions prior to submitting a written request, please contact Alberto Vasquez, Interim Associate Vice Chancellor of Construction and Capital Planning at (415) 239-3055 or by e-mail at Facilities@ccsf.edu. If CCSF does not receive such a request within the specified time period, it will conclude the consultation period for this project.

Please let us know if the lead contact person's contact information has been changed and we will make sure our files reflect this for all future correspondence.

Sincerely,



Alberto Vasquez
Interim Associate Vice Chancellor
Construction & Planning
City College of San Francisco

Attachment: Site Location Map



SOURCE: Google Earth, 2021

FIGURE 1



OFFICE OF FACILITIES, PLANNING & CONSTRUCTION

50 FRIDA KAHLO WAY • B-606, SAN FRANCISCO, CA 94112, 415.239.3055 •
www.ccsf.edu/facilities

June 9, 2021

Amah Mutsun Tribal Band of Mission San Juan Bautista

Irene Zwierlein, Chairperson
789 Canada Road
Woodside, CA 94062
(650) 851 – 7489
amahmutsuntribal@gmail.com

RE: Notice of Preparation of a Mitigated Negative Declaration, City College of San Francisco Evans Center Retrofitting and Modernization and Aircraft Maintenance Technology Program Relocation

Dear Chairperson Zwierlein:

San Francisco Community College District (District) is preparing an environmental document pursuant to the California Environmental Quality Act (CEQA) for Evans Center Retrofitting and Modernization and Aircraft Maintenance Technology (AMT) Program Relocation. Consistent with Assembly Bill 52 (AB 52) and pursuant to Public Resources Code 21080.3.1, this letter serves as formal notification of consultation under AB 52. A project summary is presented below and a figure showing the project location is attached. Contact information of the project's point of contact are also included in this notification letter.

PROJECT SUMMARY

The District proposes to retrofit and renovate the existing building at City College of San Francisco (CCSF) Evans Center, located at 1400 Evans Avenue in San Francisco. The proposed project would also relocate the AMT Program from San Francisco International Airport to Evans Center. The 2.8-acre project site, located in the Bayview Hunters Point neighborhood of San Francisco, occupies the southeastern block bound by Evans Avenue, Newhall Street, and Mendell Street (please see **Vicinity Map** attached). The proposed modernization of Evans Center would include seismic upgrades, a new roof, replacement of the mechanical, electrical, plumbing, heating ventilation and air conditioning system, and reconfiguration of the interior

spaces. The project would also include lighting, fencing, and landscaping. The modernization of Evans Center and relocation of the AMT Program and the planned configuration of Evans Center during the renovation activities (interim phase) and after completion of these activities (permanent phase) would form the proposed project analyzed in the CEQA document.

Renovation activities would require limited excavation around the existing building to seismically retrofit the foundations. Maximum depth of excavation would be approximately 5 feet.

Due Date for Comments. Pursuant to Public Resources Code 21080.3.1 (d), you have 30 days from the receipt of this letter to submit a written request for consultation with CCSF.

Please send your request to Facilities Construction and Planning, City College of San Francisco, 50 Frida Kahlo Way, B-606, San Francisco, CA 94112. If you have any questions prior to submitting a written request, please contact Alberto Vasquez, Interim Associate Vice Chancellor of Construction and Capital Planning at (415) 239-3055 or by e-mail at Facilities@ccsf.edu. If CCSF does not receive such a request within the specified time period, it will conclude the consultation period for this project.

Please let us know if the lead contact person's contact information has been changed and we will make sure our files reflect this for all future correspondence.

Sincerely,



Alberto Vasquez
Interim Associate Vice Chancellor
Construction & Planning
City College of San Francisco

Attachment: Site Location Map

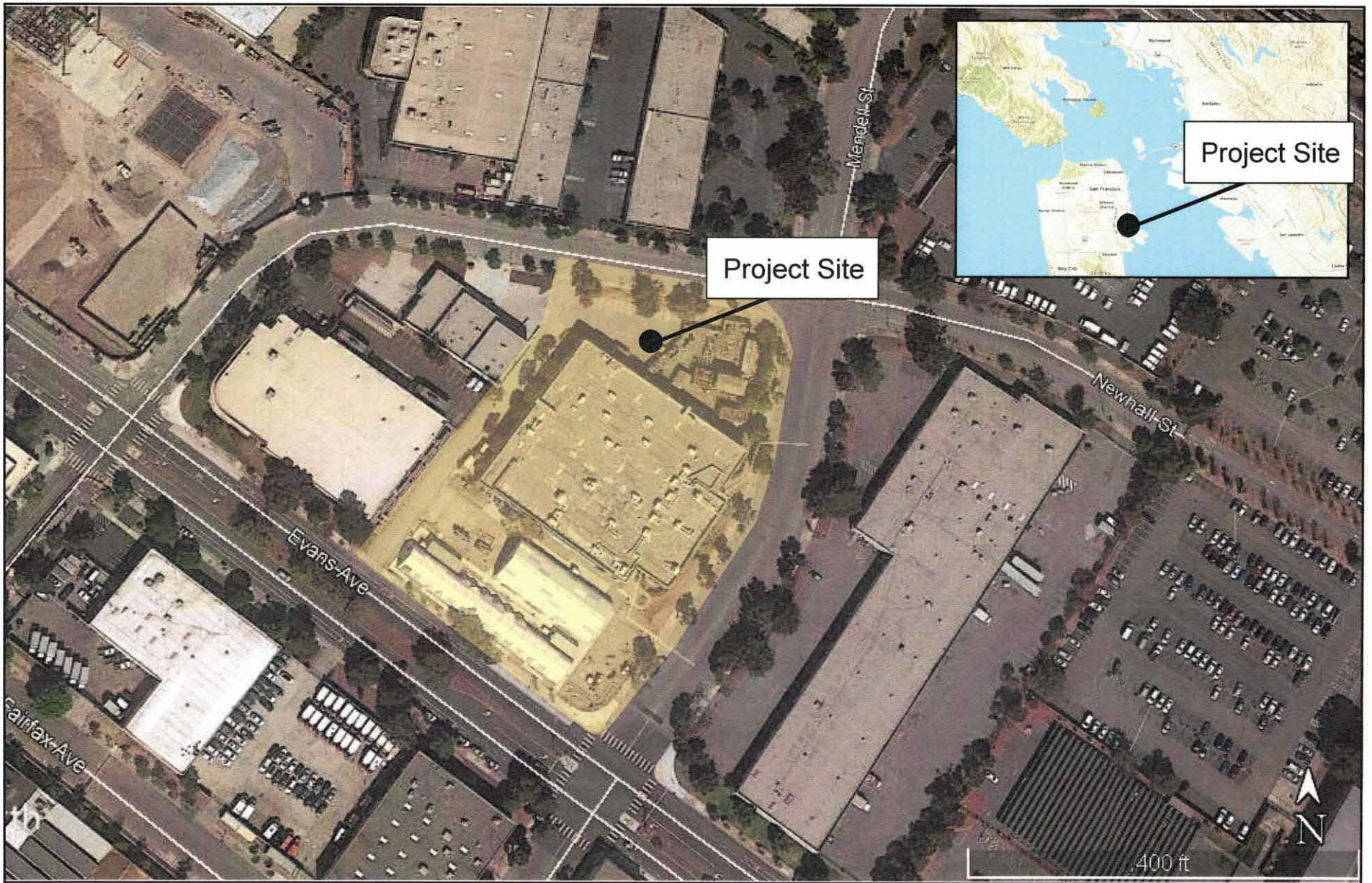

SOURCE: Google Earth, 2021

FIGURE 1