

Hollandia Dairy CUP Modification
Technical Appendices

Appendix A2
Architectural Concepts

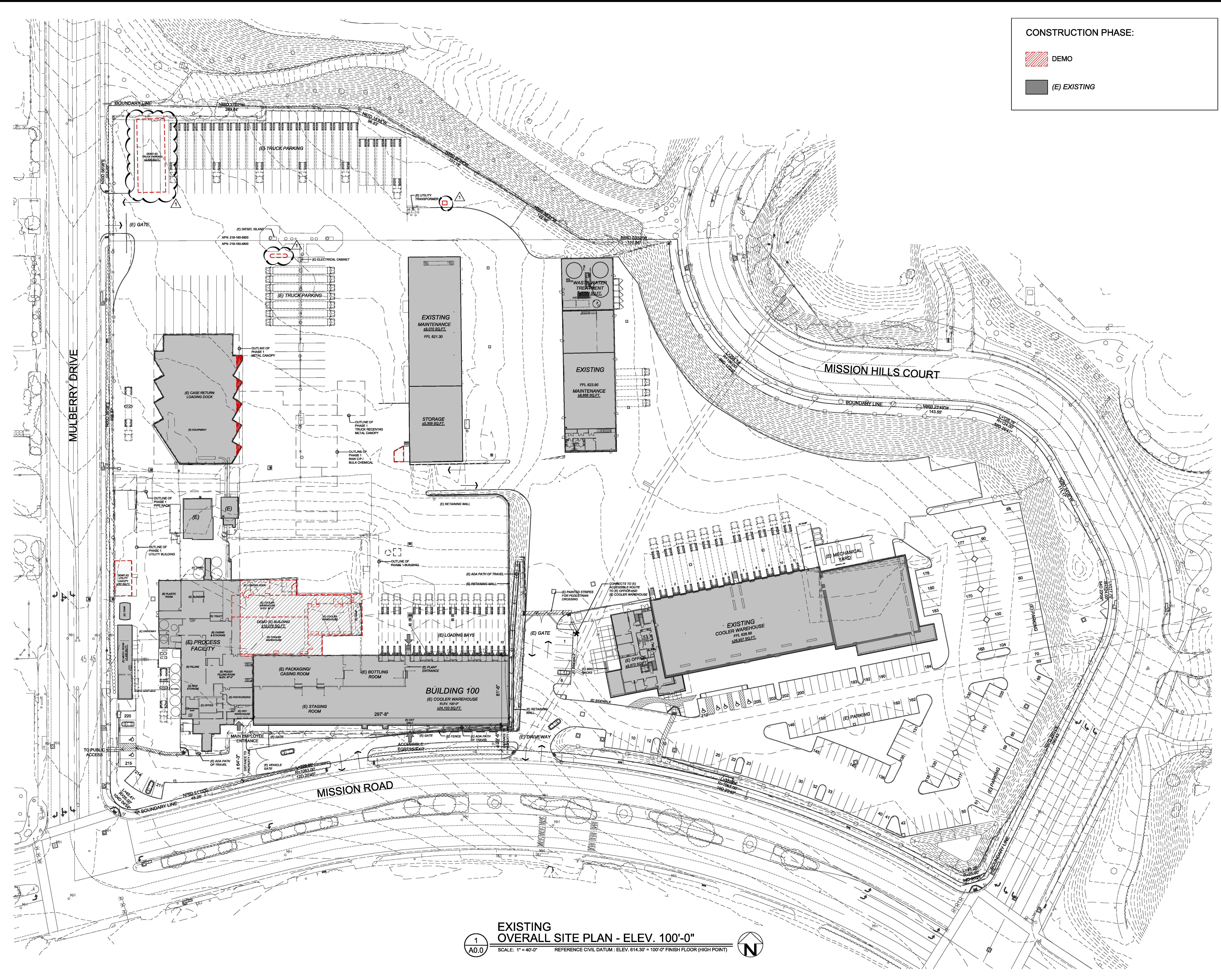

CONSTRUCTION PHASE:

DEMO

(E) EXISTING

CONFIDENTIAL AND PRIVILEGED. INCLUDES CORPORATE PROPRIETARY INFORMATION AND TRADE SECRETS. ENEMY FROM DISCLOSURE TO THE PUBLIC.

NO.	DATE	REVISION	BY
02/13/19		ISSUED FOR PLANNING	JML
02/24/20		ISSUED FOR PLANNING SECOND SUBMITTAL	JML
07/20/20		WORK IN PROGRESS	JML

SEAL

E.A. BONELLI
ARCHITECTS & ENGINEERS
DESIGNING BUILDINGS THAT WORK
1960 - 2020

8450 Edes Avenue, Oakland, CA 94621
Phone: (510)740-0155
Fax: (510)740-0160
Website: www.eabonelli.com

2519 W. Shaw Avenue, Suite 102
Fresno, CA 93711
Phone: (559)627-6448

PROJECT FOR

PROJECT NAME

**HOLLANDIA DAIRY
FLUID MILK PLANT**

PROJECT ADDRESS

622 E. MISSION ROAD
SAN MARCOS, CA 92609

SHEET TITLE

**OVERALL
SITE PLAN
EXISTING /
DEMOLITION
PLAN**

SCALE: 1"=40'-0" SHEET NO.

DRAWN	JML	A0.0
CHECKED	AC	
APPROVED		
DATE	02/24/20	
JOB NO	1857	

**EXISTING
OVERALL SITE PLAN - ELEV. 100'-0"**

1
A0.0

SCALE: 1"=40'-0" REFERENCE CIVIL DATUM : ELEV. 614.30' = 100'-0" FINISH FLOOR (HIGH POINT)

PRELIMINARY NOT FOR CONSTRUCTION

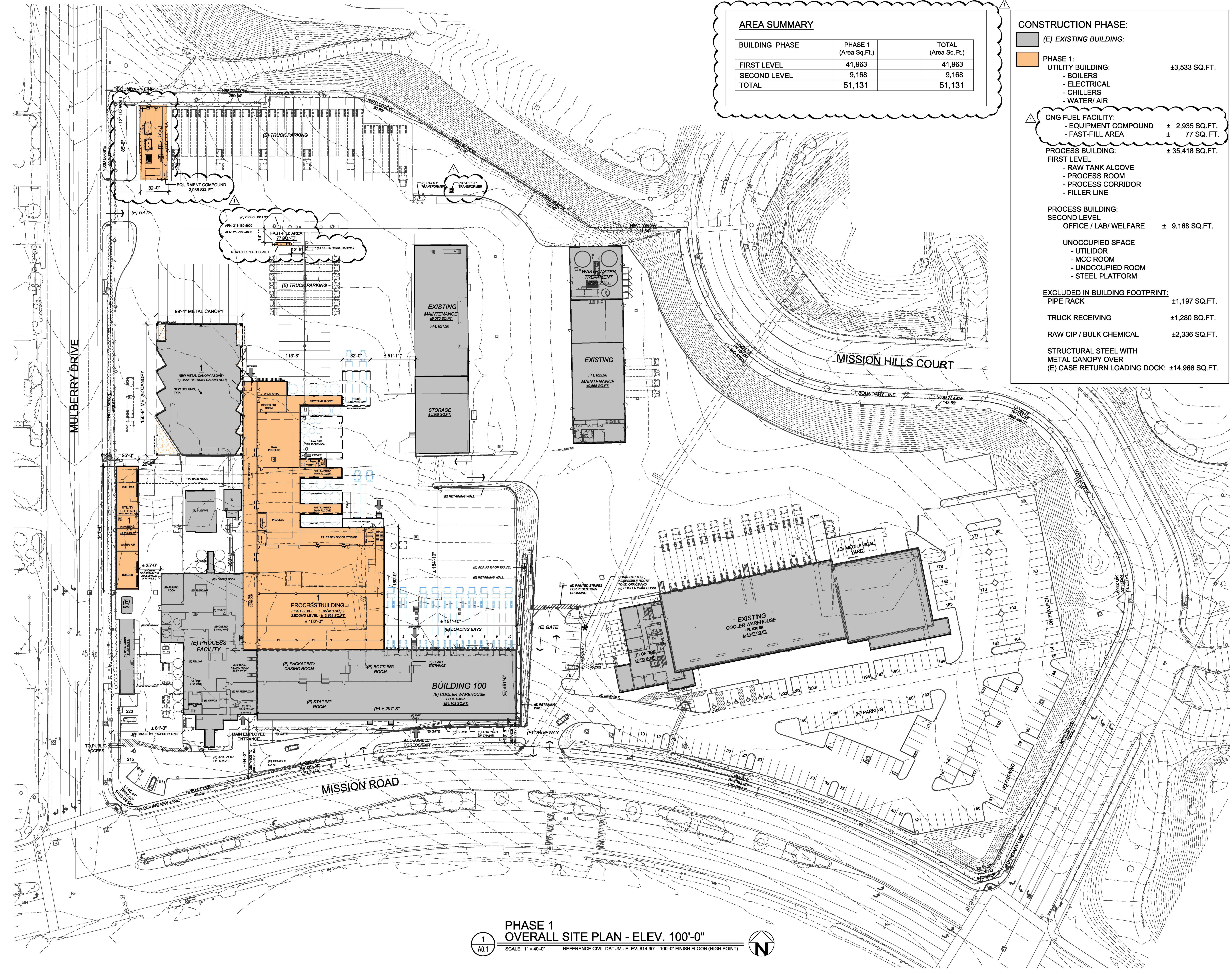

AREA SUMMARY

BUILDING PHASE	PHASE 1 (Area Sq.Ft.)	TOTAL (Area Sq.Ft.)
FIRST LEVEL	41,963	41,963
SECOND LEVEL	9,168	9,168
TOTAL	51,131	51,131

- CONSTRUCTION PHASE:**
- (E) EXISTING BUILDING:
 - PHASE 1: **±3,533 SQ.FT.**
 - UTILITY BUILDING:
 - BOILERS
 - ELECTRICAL
 - CHILLERS
 - WATER/AIR
 - CNG FUEL FACILITY: **± 2,935 SQ.FT.**
 - EQUIPMENT COMPOUND ± 2,935 SQ.FT.
 - FAST-FILL AREA ± 77 SQ. FT.
 - PROCESS BUILDING: **± 35,418 SQ.FT.**
 - FIRST LEVEL
 - RAW TANK ALCOVE
 - PROCESS ROOM
 - PROCESS CORRIDOR
 - FILLER LINE
 - SECOND LEVEL
 - OFFICE / LAB/ WELFARE ± 9,168 SQ.FT.
 - UNOCCUPIED SPACE
 - UTILIDOR
 - MCC ROOM
 - UNOCCUPIED ROOM
 - STEEL PLATFORM
 - EXCLUDED IN BUILDING FOOTPRINT:
 - PIPE RACK ±1,197 SQ.FT.
 - TRUCK RECEIVING ±1,280 SQ.FT.
 - RAW CIP / BULK CHEMICAL ±2,336 SQ.FT.
 - STRUCTURAL STEEL WITH METAL CANOPY OVER (E) CASE RETURN LOADING DOCK: ±14,966 SQ.FT.

PHASE 1 OVERALL SITE PLAN - ELEV. 100'-0"
 SCALE: 1" = 40'-0" REFERENCE CIVIL DATUM : ELEV. 614.30' = 100'-0" FINISH FLOOR (HIGH POINT)

CONFIDENTIAL AND PRIVILEGED. INCLUDES CORPORATE PROPRIETARY INFORMATION AND TRADE SECRETS. EMERGENCY DISCLOSURE TO THE PUBLIC.

NO.	DATE	REVISION	BY
02/13/19		ISSUED FOR PLANNING	JML
02/24/20		ISSUED FOR PLANNING SECOND SUBMITTAL	JML
07/20/20		WORK IN PROGRESS	JML



E.A. BONELLI
 ARCHITECTS & ENGINEERS
 DESIGNING BUILDINGS THAT WORK
 1960 - 2020

8450 Edes Avenue, Oakland, CA 94621
 Phone: (510)740-0155
 Fax: (510)740-0160
 Website: www.eabonelli.com

2519 W. Shaw Avenue, Suite 102
 Fresno, CA 93711
 Phone: (559)627-6448



PROJECT FOR
HOLLANDIA DAIRY

PROJECT NAME
HOLLANDIA DAIRY FLUID MILK PLANT

PROJECT ADDRESS
 622 E. MISSION ROAD
 SAN MARCOS, CA 92669

SHEET TITLE
OVERALL SITE PLAN PHASE 1

SCALE	1"=40'-0"	SHEET NO.	
DRAWN	JML	A0.1	
CHECKED	AC		
APPROVED			
DATE	02/24/20		
JOB NO	1857		

PRELIMINARY NOT FOR CONSTRUCTION

PARKING

FOR ADDITIONAL INFORMATION, REFER TO SUBSTANTIAL CONFORMANCE EXHIBIT SHEET 1 OF 3

PARKING REQUIRED PER CODE : 226 STALLS
 PARKING PROVIDED : 234 STALLS
 EXCESS PARKING : 9 STALLS

AREA SUMMARY

BUILDING PHASE	PHASE 1 (Area Sq.Ft.)	PHASE 2 (Area Sq.Ft.)	TOTAL (Area Sq.Ft.)
FIRST LEVEL	41,963	28,008	69,971
SECOND LEVEL	9,168	28,008	37,176
TOTAL	51,131	56,016	107,147

CONSTRUCTION PHASE:

(E) EXISTING BUILDING:

PHASE 1:
 UTILITY BUILDING: ±3,533 SQ.FT.
 - BOILERS
 - ELECTRICAL
 - CHILLERS
 - WATER/AIR

CNG FUEL FACILITY:
 - EQUIPMENT COMPOUND ± 2,935 SQ.FT.
 - FAST-FILL AREA ± 77 SQ. FT.

PROCESS BUILDING: ±35,418 SQ.FT.
 FIRST LEVEL
 - RAW TANK ALCOVE
 - PROCESS ROOM
 - PROCESS CORRIDOR
 - FILLER LINE

PROCESS BUILDING:
 SECOND LEVEL
 OFFICE / LAB/ WELFARE ± 9,168 SQ.FT.

UNOCCUPIED SPACE
 - UTILIDOR
 - MCC ROOM
 - UNOCCUPIED ROOM
 - STEEL PLATFORM

EXCLUDED IN BUILDING FOOTPRINT:
 PIPE RACK ±1,197 SQ.FT.
 TRUCK RECEIVING ±1,280 SQ.FT.
 RAW CIP / BULK CHEMICAL ±2,336 SQ.FT.

STRUCTURAL STEEL WITH METAL CANOPY OVER
 (E) CASE RETURN LOADING DOCK: ±14,966 SQ.FT.

PHASE 2 (FUTURE BUILDING):
 FIRST LEVEL ± 28,008 SQ. FT.
 SECOND LEVEL ± 28,008 SQ. FT.

NO. DATE REVISION BY

02/13/19	ISSUED FOR PLANNING	JML
02/24/20	ISSUED FOR PLANNING SECOND SUBMITTAL	JML
07/20/20	WORK IN PROGRESS	JML

SEAL

PROJECT FOR



E.A. BONELLI
 ARCHITECTS & ENGINEERS
 DESIGNING BUILDINGS THAT WORK
 1960 - 2020

8450 Edes Avenue, Oakland, CA 94621
 Phone: (510)740-0155
 Fax: (510)740-0160
 Website: www.eabonelli.com

2519 W. Shaw Avenue, Suite 102
 Fresno, CA 93711
 Phone: (559)627-6448

PROJECT NAME

HOLLANDIA DAIRY
 FLUID MILK PLANT

PROJECT ADDRESS

622 E. MISSION ROAD
 SAN MARCOS, CA 92609

SHEET TITLE

**OVERALL SITE PLAN
 PHASE 1 & 2**

SCALE: 1"=40'-0" SHEET NO. A0.2

DRAWN: JML
 CHECKED: AC
 APPROVED: [Signature]
 DATE: 02/24/20
 JOB NO: 1857

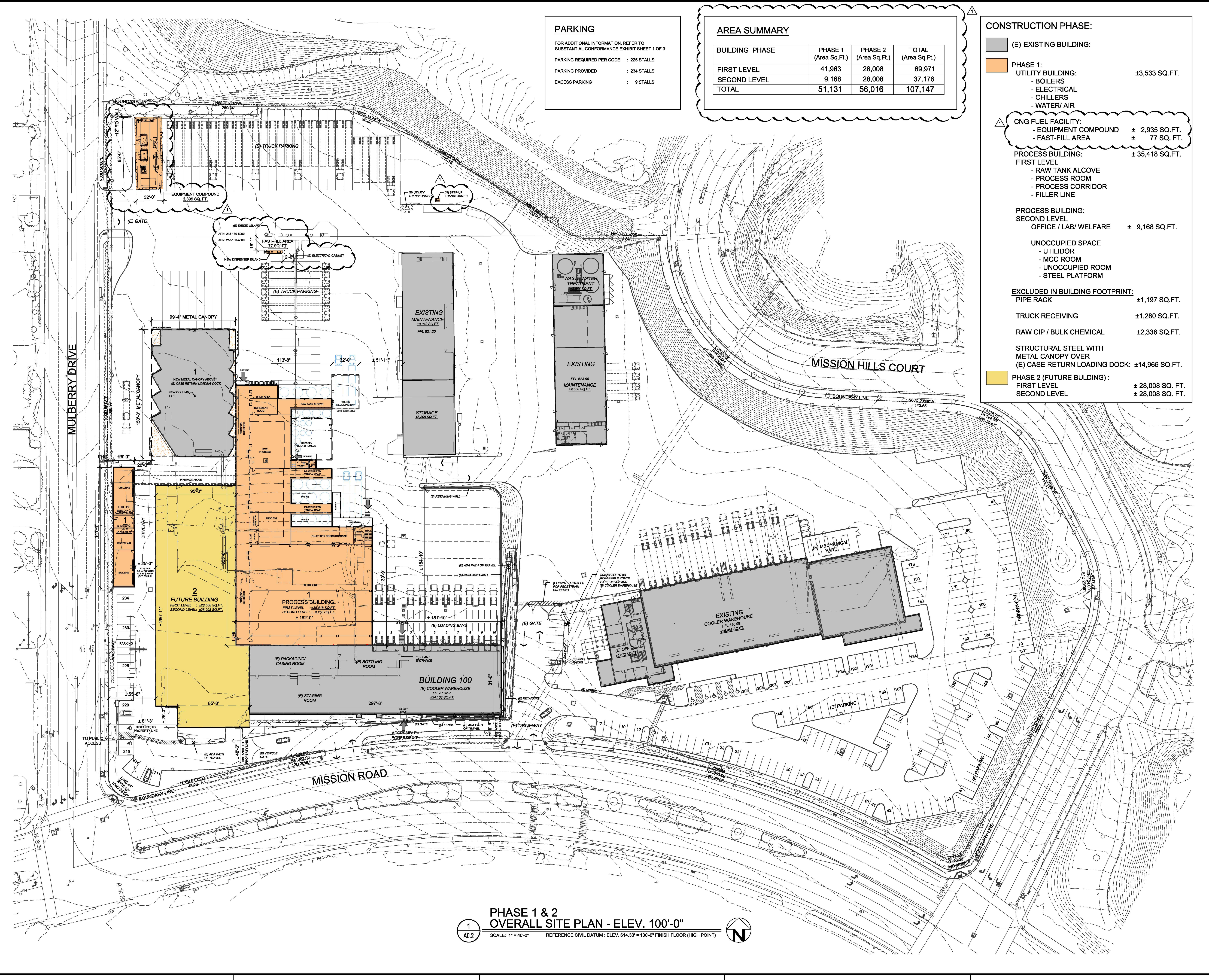

**PHASE 1 & 2
 OVERALL SITE PLAN - ELEV. 100'-0"**

SCALE: 1"=40'-0" REFERENCE CIVIL DATUM : ELEV. 614.30' = 100'-0" FINISH FLOOR (HIGH POINT)

PRELIMINARY NOT FOR CONSTRUCTION

CONFIDENTIAL AND PRIVILEGED. INCLUDES CORPORATE PROPRIETARY INFORMATION AND TRADE SECRETS. EMITTED FROM DISCLOSURE TO THE PUBLIC.

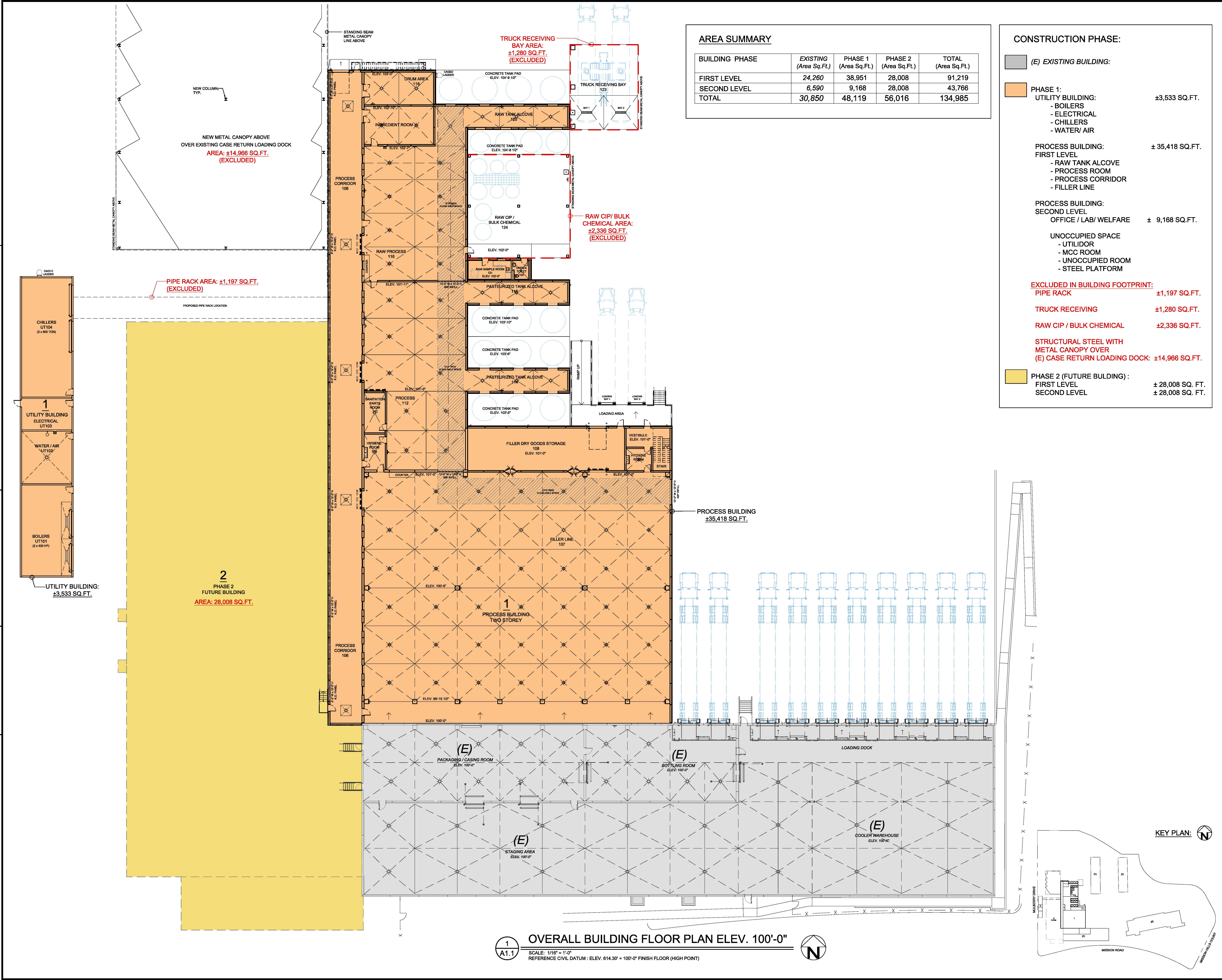

AREA SUMMARY

BUILDING PHASE	EXISTING (Area Sq.Ft.)	PHASE 1 (Area Sq.Ft.)	PHASE 2 (Area Sq.Ft.)	TOTAL (Area Sq.Ft.)
FIRST LEVEL	24,260	38,951	28,008	91,219
SECOND LEVEL	6,590	9,168	28,008	43,766
TOTAL	30,850	48,119	56,016	134,985

CONSTRUCTION PHASE:

(E) EXISTING BUILDING:	
PHASE 1:	±3,533 SQ.FT.
UTILITY BUILDING:	
- BOILERS	
- ELECTRICAL	
- CHILLERS	
- WATER/ AIR	
PROCESS BUILDING:	± 35,418 SQ.FT.
FIRST LEVEL	
- RAW TANK ALCOVE	
- PROCESS ROOM	
- PROCESS CORRIDOR	
- FILLER LINE	
PROCESS BUILDING:	
SECOND LEVEL	
OFFICE / LAB/ WELFARE	± 9,168 SQ.FT.
UNOCCUPIED SPACE	
- UTILIDOR	
- MCC ROOM	
- UNOCCUPIED ROOM	
- STEEL PLATFORM	
EXCLUDED IN BUILDING FOOTPRINT:	
PIPE RACK	±1,197 SQ.FT.
TRUCK RECEIVING	±1,280 SQ.FT.
RAW CIP / BULK CHEMICAL	±2,336 SQ.FT.
STRUCTURAL STEEL WITH METAL CANOPY OVER (E) CASE RETURN LOADING DOCK:	±14,966 SQ.FT.
PHASE 2 (FUTURE BUILDING):	
FIRST LEVEL	± 28,008 SQ. FT.
SECOND LEVEL	± 28,008 SQ. FT.

PROCESS BUILDING
±35,418 SQ.FT.

1 OVERALL BUILDING FLOOR PLAN ELEV. 100'-0"
SCALE: 1/16" = 1'-0"
REFERENCE CIVIL DATUM : ELEV. 614.30' = 100'-0" FINISH FLOOR (HIGH POINT)

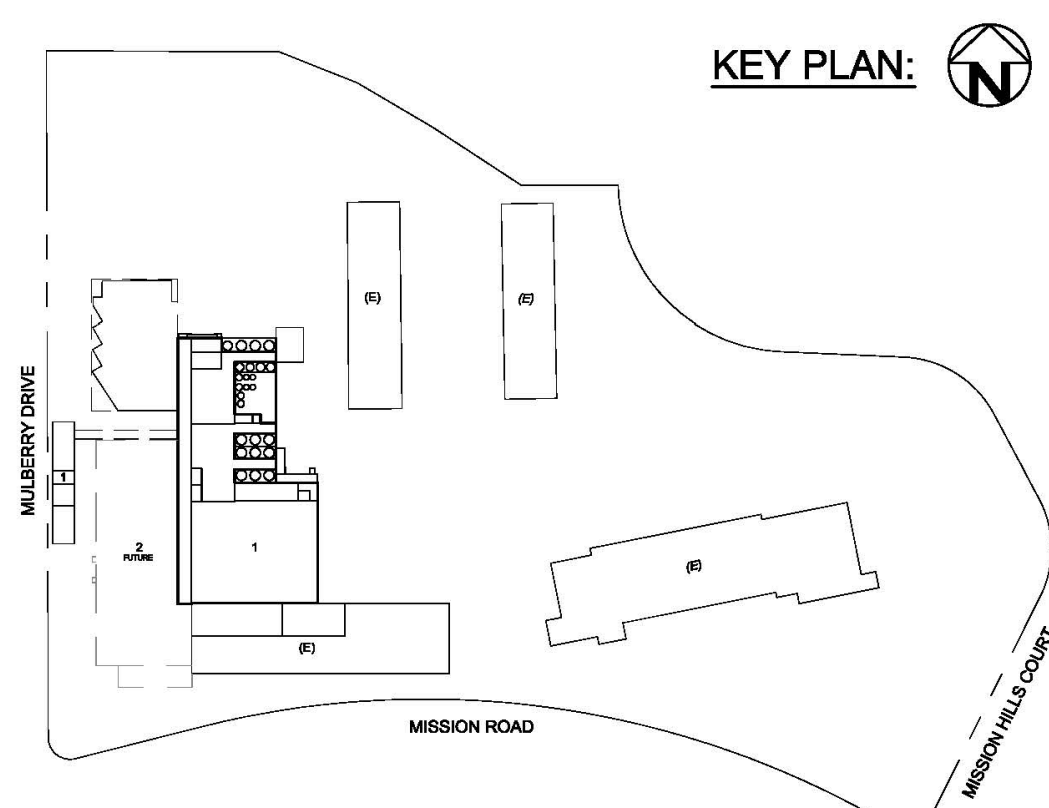

CONFIDENTIAL AND PRIVILEGED. INCLUDES CORPORATE PROPRIETARY INFORMATION AND TRADE SECRETS. EMERGENCY FROM DISCLOSURE TO THE PUBLIC.

NO.	DATE	REVISION	BY
2/13/19		ISSUED FOR PLANNING	JML
02/24/20		ISSUED FOR PLANNING SECOND SUBMITTAL	JML

SEAL

E.A. BONELLI
ARCHITECTS & ENGINEERS
DESIGNING BUILDINGS THAT WORK
1960 - 2020

8450 Edes Avenue, Oakland, CA 94621
Phone: (510)740-0155
Fax: (510)740-0160
Website: www.eabonelli.com

2519 W. Shaw Avenue, Suite 102
Fresno, CA 93711
Phone: (559)627-6448

PROJECT FOR
HOLLANDIA DAIRY

PROJECT NAME
HOLLANDIA DAIRY FLUID MILK PLANT

PROJECT ADDRESS
822 E. MISSION ROAD
SAN MARCOS, CA 92809

SHEET TITLE
OVERALL BUILDING FLOOR PLAN ELEV. 100'-0"

SCALE	1/16"=1'-0"	SHEET NO.
DRAWN	JML	A1.1
CHECKED	AC	
APPROVED		
DATE	02/24/20	
JOB NO	1857	

PRELIMINARY NOT FOR CONSTRUCTION

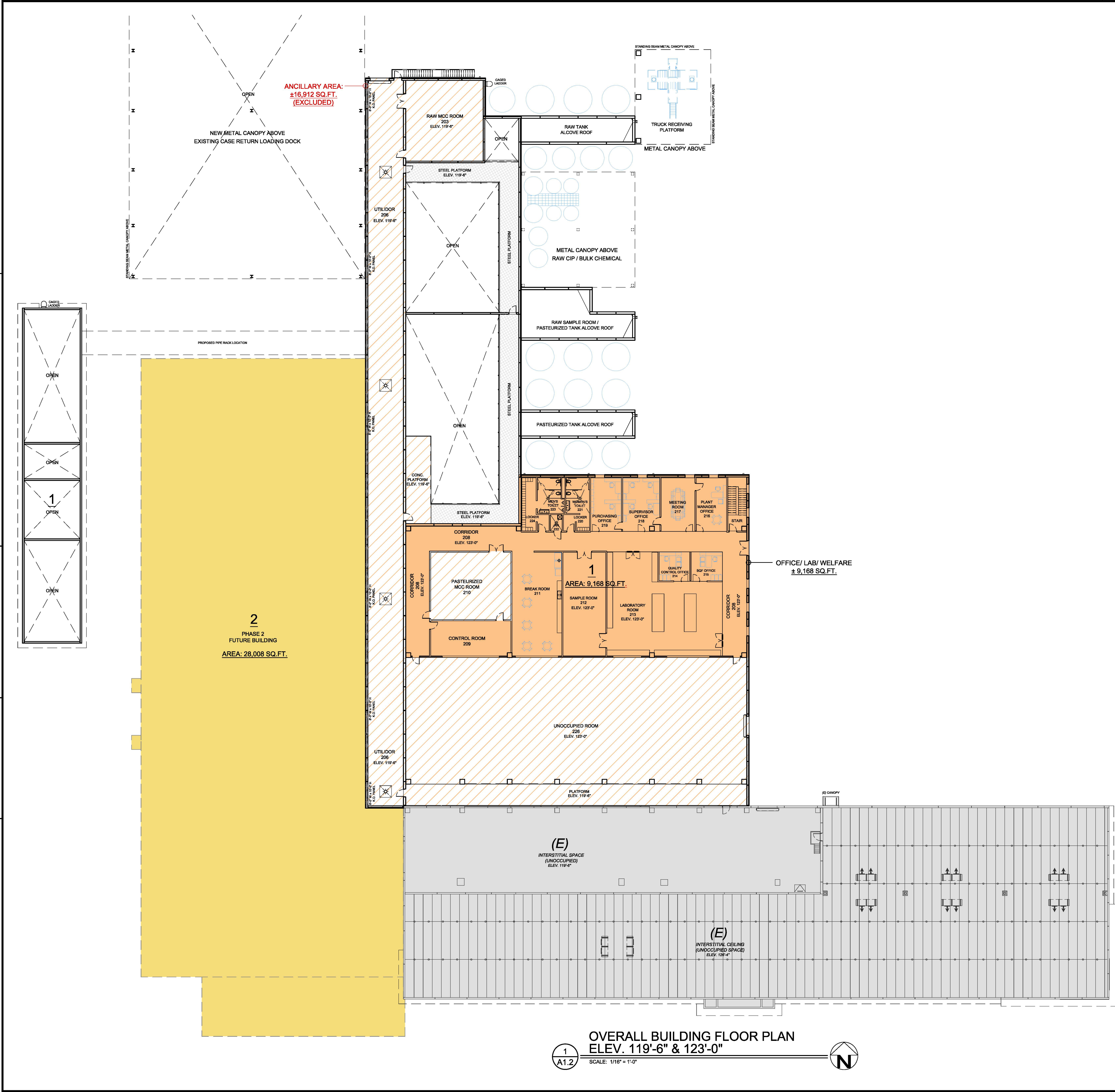

CONSTRUCTION PHASE:

(E) EXISTING BUILDING: - INTERSTITIAL SPACE	
PHASE 1:	
OFFICE/ LAB / WELFARE:	± 9,168 SQ.F.T
ANCILLARY AREA: EXCLUDED (UNOCCUPIED SPACE) - UTILIDOR - MCC ROOM - UNOCCUPIED ROOM - STEEL PLATFORM	± 16,912 SQ.FT.
TRUCK RECEIVING PLATFORM	
RAW CIP PLATFORM	
PIPE RACK	
PHASE 2 (FUTURE):	± 28,088 SQ. FT.

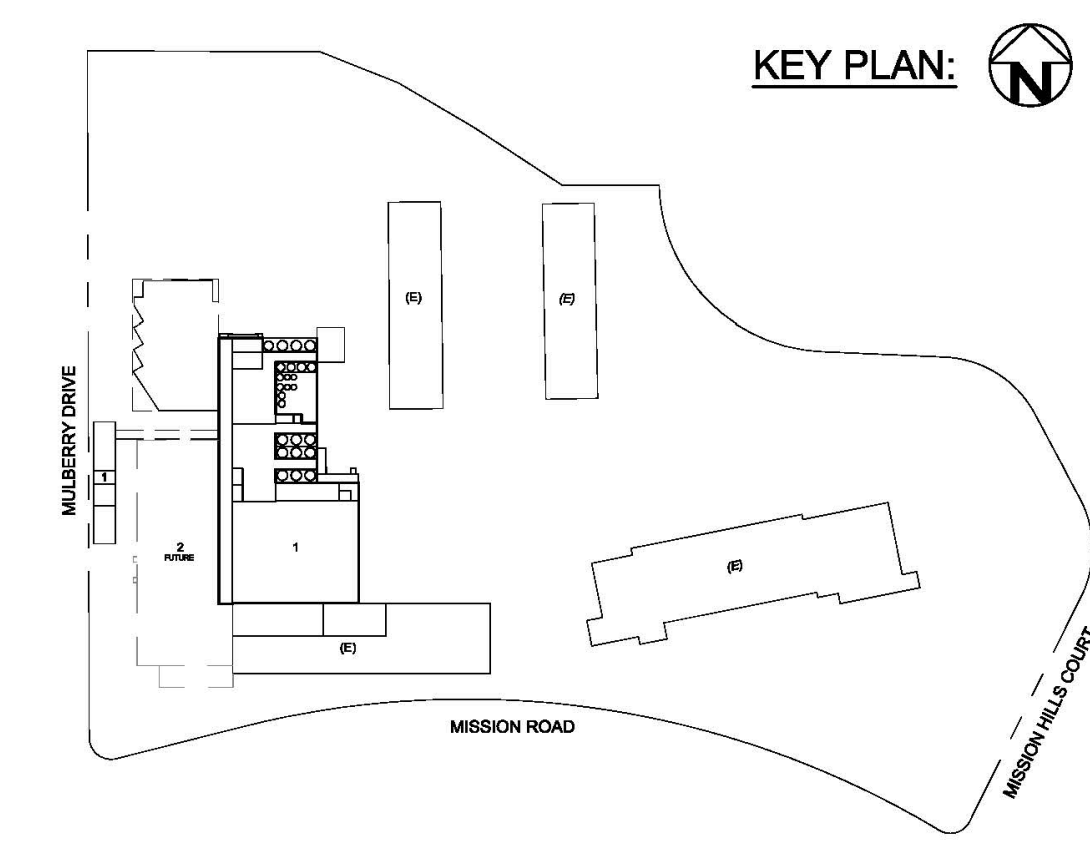

CONFIDENTIAL AND PRIVILEGED. INCLUDES CORPORATE PROPRIETARY INFORMATION AND TRADE SECRETS. EMIT FROM DISCLOSURE TO THE PUBLIC.

NO.	DATE	REVISION	BY
21319		ISSUED FOR PLANNING	JML
022420		ISSUED FOR PLANNING SECOND SUBMITTAL	JML

SEAL

E.A. BONELLI
ARCHITECTS & ENGINEERS
DESIGNING BUILDINGS THAT WORK
1960 - 2020

8450 Edes Avenue, Oakland, CA 94621
Phone: (510)740-0155
Fax: (510)740-0160
Website: www.sabonelli.com

2519 W. Shaw Avenue, Suite 102
Fresno, CA 93711
Phone: (559)627-6448

PROJECT FOR

PROJECT NAME

HOLLANDIA DAIRY FLUID MILK PLANT

PROJECT ADDRESS

822 E. MISSION ROAD
SAN MARCOS, CA 92869

SHEET TITLE

OVERALL BUILDING FLOOR PLAN ELEV. 119'-6" & 123'-0"

SCALE: 1/16"=1'-0"	SHEET NO.
DRAWN: JML	A1.2
CHECKED: AC	
DATE: 02/24/20	
JOB NO: 1857	

PRELIMINARY NOT FOR CONSTRUCTION

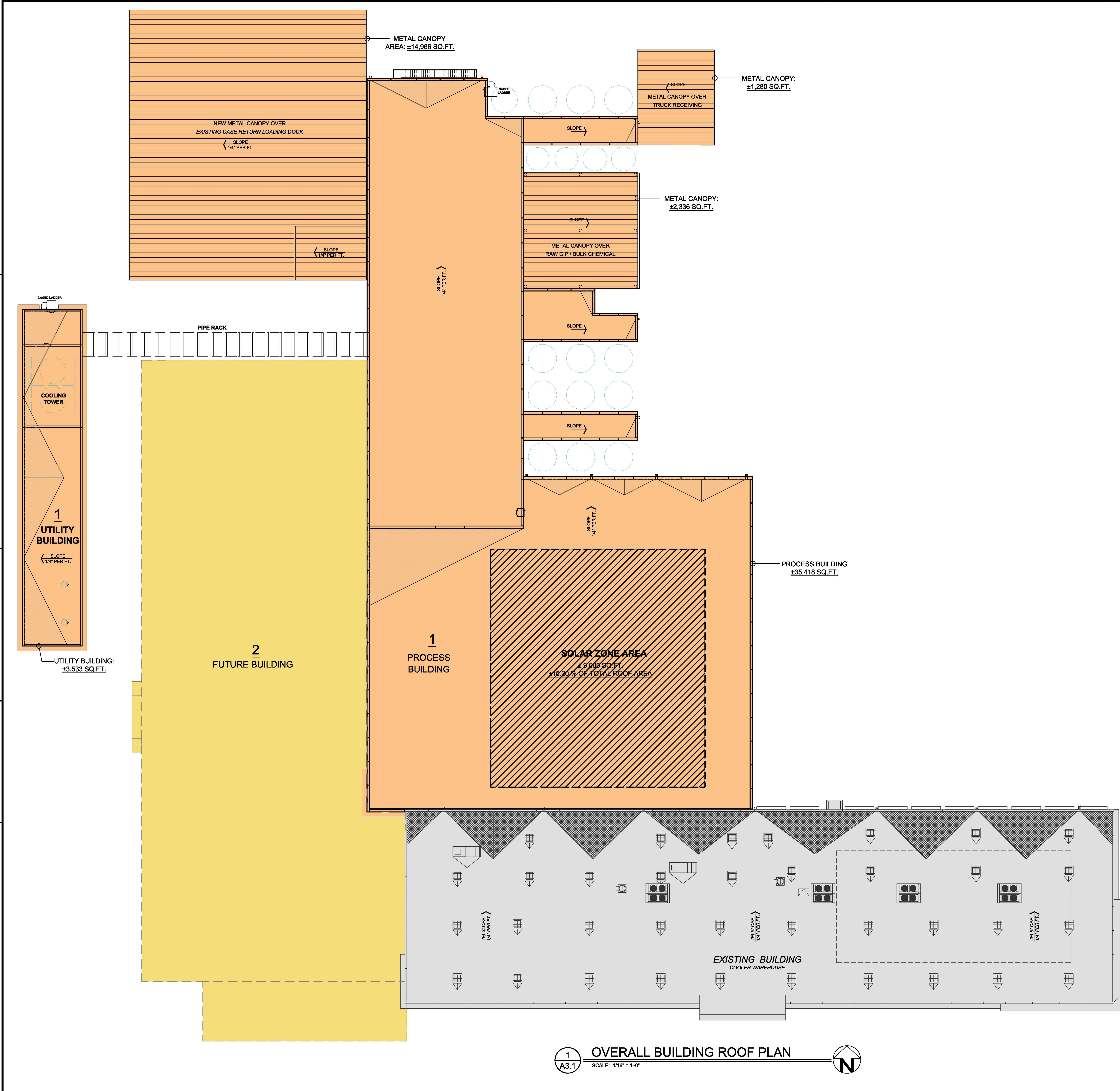

CONSTRUCTION PHASE:

(E) EXISTING BUILDING	
PHASE 1:	± 57,533 SQ.FT.
UTILITY BUILDING	± 3,533 SQ. FT.
PROCESS BUILDING	± 35,418 SQ.FT.
METAL CANOPY OVER TRUCK RECEIVING	± 1,280 SQ.FT.
METAL CANOPY OVER RAW CIP/ BULK CHEMICAL	± 2,336 SQ. FT.
STRUCTURAL STEEL WITH METAL CANOPY OVER (E) CASE RETURN LOADING DOCK	± 14,966 SQ.FT.
PIPE RACK	
PHASE 2	FUTURE BUILDING

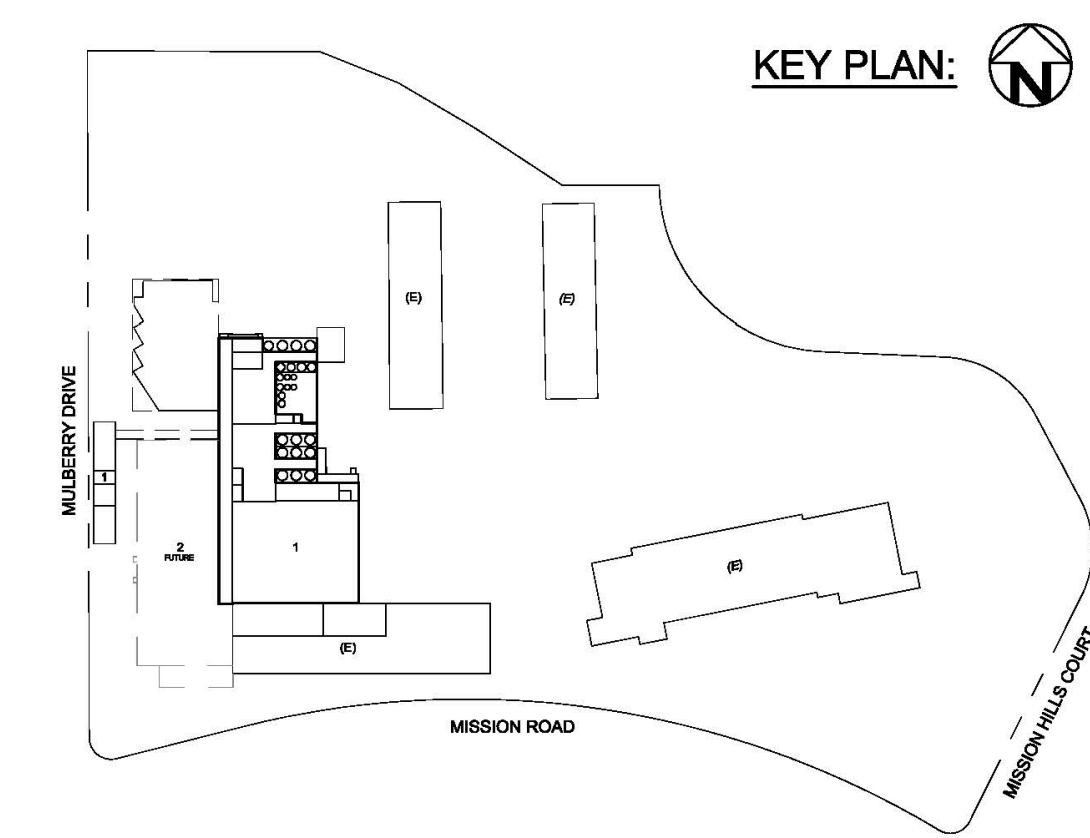

1
A3.1 **OVERALL BUILDING ROOF PLAN**
SCALE: 1/16" = 1'-0"

CONFIDENTIAL AND PRIVILEGED. INCLUDES CORPORATE PROPRIETARY INFORMATION AND TRADE SECRETS. EMIT FROM DISCLOSURE TO THE PUBLIC.

NO.	DATE	REVISION	BY
21319		ISSUED FOR PLANNING	JML
022420		ISSUED FOR PLANNING SECOND SUBMITTAL	JML

SEAL

E.A. BONELLI
ARCHITECTS & ENGINEERS
DESIGNING BUILDINGS THAT WORK
1960 - 2020

8450 Edes Avenue, Oakland, CA 94621
Phone: (510)740-0155
Fax: (510)740-0160
Website: www.eabonelli.com

2519 W. Shaw Avenue, Suite 102
Fresno, CA 93711
Phone: (559)627-8448

PROJECT FOR
HOLLANDIA DAIRY

PROJECT NAME
HOLLANDIA DAIRY FLUID MILK PLANT

PROJECT ADDRESS
822 E. MISSION ROAD
SAN MARCOS, CA 92809

SHEET TITLE
OVERALL BUILDING ROOF PLAN

SCALE: 1/16"=1'-0"	SHEET NO.
DRAWN: JML	A3.1
CHECKED: AC	
APPROVED: -	
DATE: 02/24/20	
JOB NO: 1857	

PRELIMINARY NOT FOR CONSTRUCTION

This drawing is the property of E.A. Bonelli & Associates, Inc. and shall not be reproduced, copied, or transmitted in any form or by any means without the prior written consent of E.A. Bonelli & Associates, Inc. or its authorized representative. Any use of this drawing for any purpose other than that for which it was prepared is strictly prohibited. E.A. Bonelli & Associates, Inc. shall not be held responsible for any errors or omissions in this drawing. The user of this drawing shall be responsible for verifying all dimensions and conditions on the job and this office must be notified of any variation from the drawings and conditions shown by these drawings. These drawings shall be submitted to this office for review and processing with the following conditions:

NO.	DATE	REVISION	BY
213/19		ISSUED FOR PLANNING	JML
02/24/20		ISSUED FOR PLANNING SECOND SUBMITTAL	JML

CONFIDENTIAL AND PRIVILEGED. INCLUDES CORPORATE PROPRIETARY INFORMATION AND TRADE SECRETS. EMPLOY FROM DISCLOSURE TO THE PUBLIC.

SEAL



E.A. BONELLI
ARCHITECTS & ENGINEERS
DESIGNING BUILDINGS THAT WORK
1960 - 2020

8450 Edes Avenue, Oakland, CA 94621
Phone: (510)740-0155
Fax: (510)740-0160
Website: www.eabonelli.com

2519 W. Shaw Avenue, Suite 102
Fresno, CA 93711
Phone: (559)627-6448

PROJECT FOR
HOLLANDIA DAIRY

PROJECT NAME
HOLLANDIA DAIRY FLUID MILK PLANT

PROJECT ADDRESS
622 E. MISSION ROAD
SAN MARCOS, CA 92809

SHEET TITLE
OVERALL EXISTING BUILDING ELEVATIONS

SCALE	1/16"=1'-0"	SHEET NO.	A7.0
DRAWN	JML	CHECKED	AC
APPROVED		DATE	02/24/20
DATE	02/24/20	JOB NO.	1857

PRELIMINARY NOT FOR CONSTRUCTION

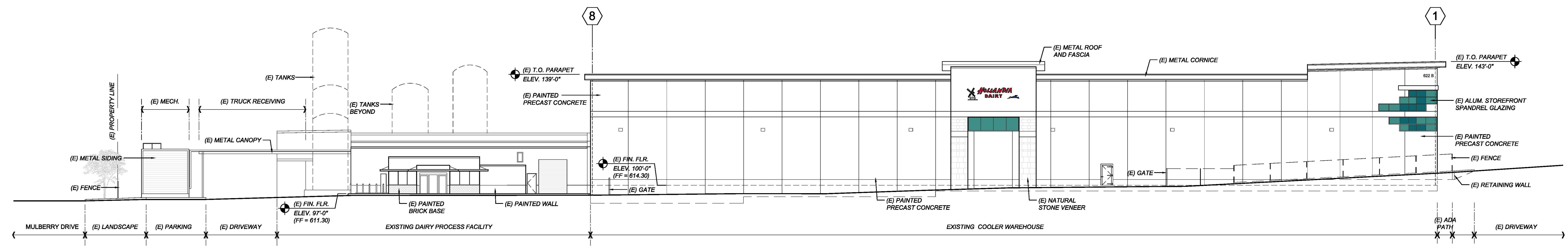

EXISTING BUILDING ELEVATION LOOKING NORTH
SCALE: 1/16" = 1'-0"

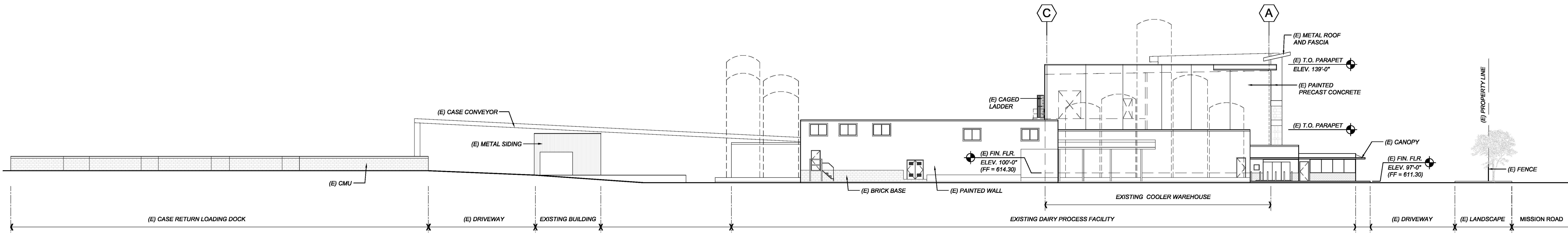

EXISTING BUILDING ELEVATION LOOKING EAST
SCALE: 1/16" = 1'-0"

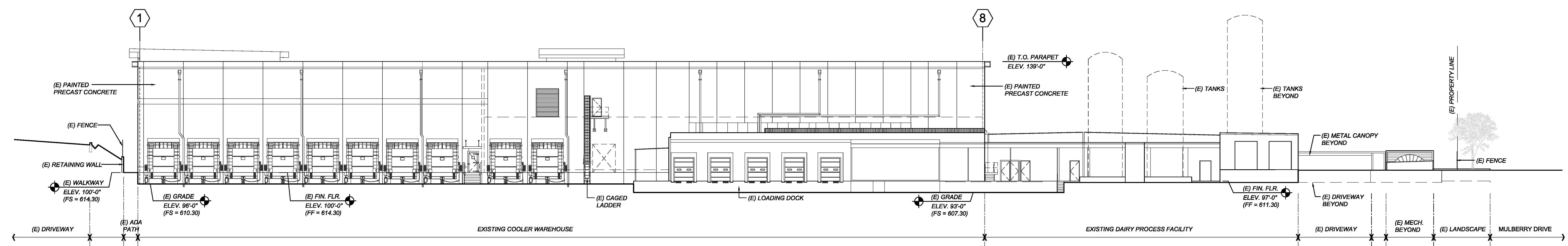

EXISTING BUILDING ELEVATION LOOKING SOUTH
SCALE: 1/16" = 1'-0"

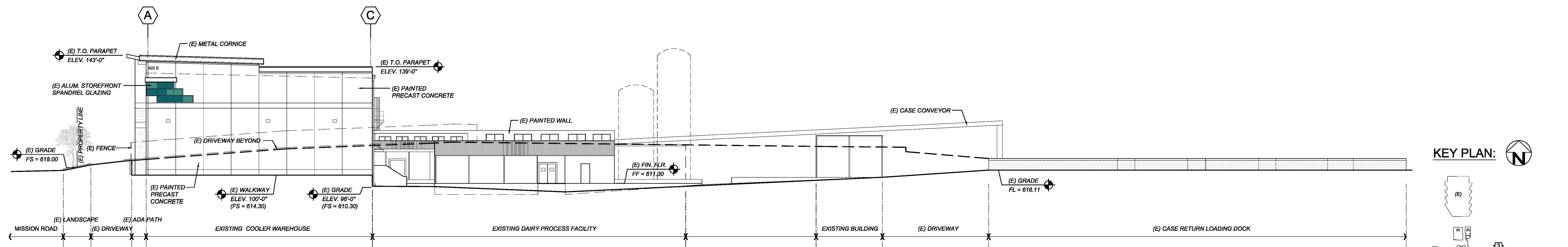

EXISTING BUILDING ELEVATION LOOKING WEST
SCALE: 1/16" = 1'-0"

KEY PLAN:

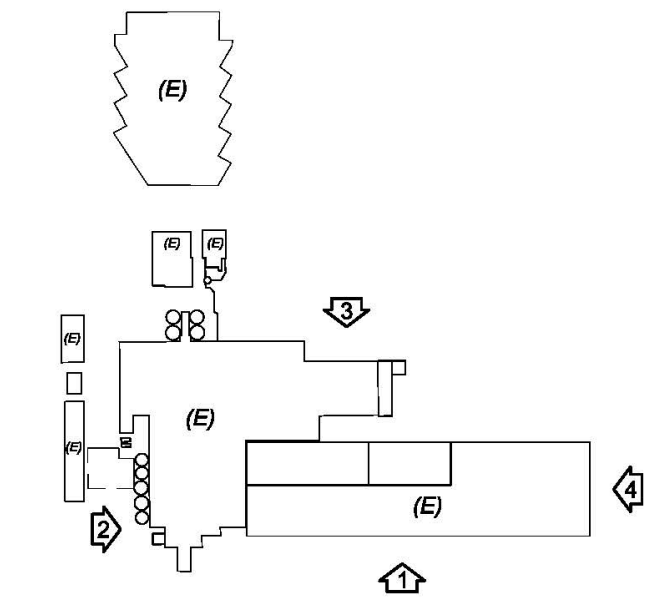

This drawing is the property of E.A. Bonelli & Associates, Inc. and shall not be reproduced, copied, or in any way disseminated or otherwise used without the prior written consent of E.A. Bonelli & Associates, Inc. or its authorized representative. Any reproduction or use without the prior written consent of E.A. Bonelli & Associates, Inc. shall be deemed to be a violation of the copyright laws of the United States of America. The drawings are provided for informational purposes only and are not to be used for construction without the approval of the architect. The drawings are provided for informational purposes only and are not to be used for construction without the approval of the architect.

NO.	DATE	REVISION	BY
2/13/19	ISSUED FOR PLANNING	JML	
02/24/20	ISSUED FOR SUBMITTING SECOND SUBMITTAL	JML	

CONFIDENTIAL AND PRIVILEGED. INCLUDES CORPORATE PROPRIETARY INFORMATION AND TRADE SECRETS. EMPLOY FROM DISCLOSURE TO THE PUBLIC.

SEAL



E.A. BONELLI
ARCHITECTS & ENGINEERS
DESIGNING BUILDINGS THAT WORK
1960 - 2020

8450 Edes Avenue, Oakland, CA 94621
Phone: (510)740-0155
Fax: (510)740-0160
Website: www.eabonelli.com

2519 W. Shaw Avenue, Suite 102
Fresno, CA 93711
Phone: (559)627-6448

PROJECT FOR



PROJECT NAME
HOLLANDIA DAIRY FLUID MILK PLANT

PROJECT ADDRESS
822 E. MISSION ROAD
SAN MARCOS, CA 92809

SHEET TITLE
OVERALL PROPOSED BUILDING ELEVATIONS (PHASE 1)

SCALE: 1/16"=1'-0" SHEET NO.
DRAWN: JML
CHECKED: AC
APPROVED: **A7.01**
DATE: 02/24/20
JOB NO: 1857

PRELIMINARY NOT FOR CONSTRUCTION

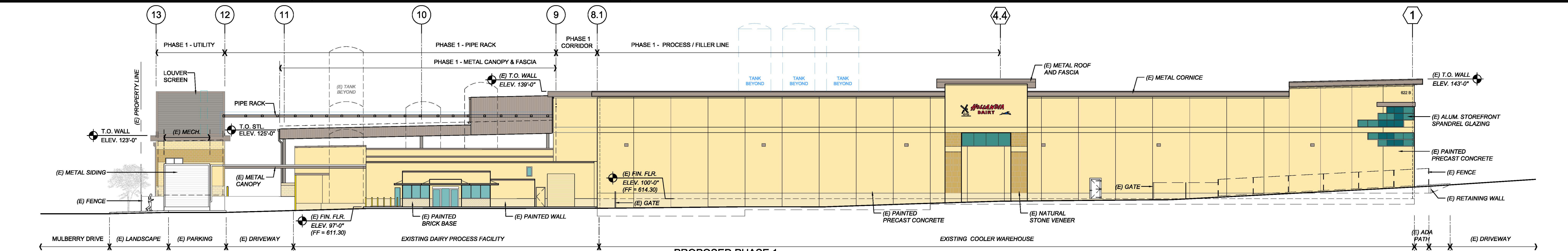

1 PROPOSED PHASE 1 BUILDING ELEVATION LOOKING NORTH
SCALE: 1/16" = 1'-0"

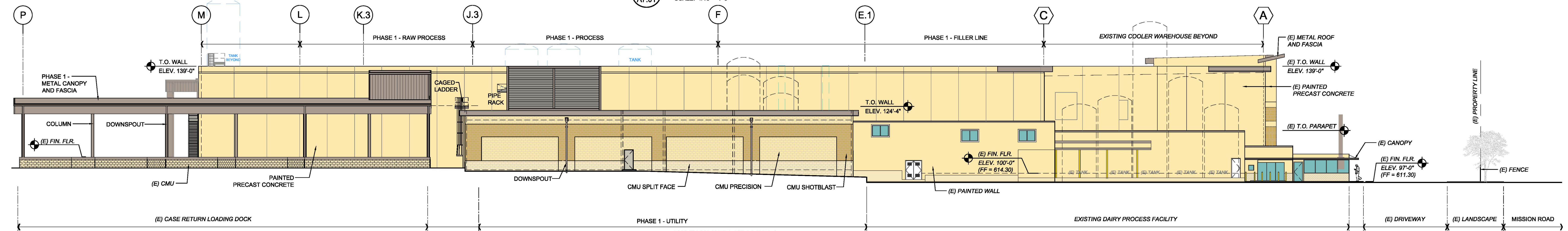

2 PROPOSED PHASE 1 BUILDING ELEVATION LOOKING EAST
SCALE: 1/16" = 1'-0"

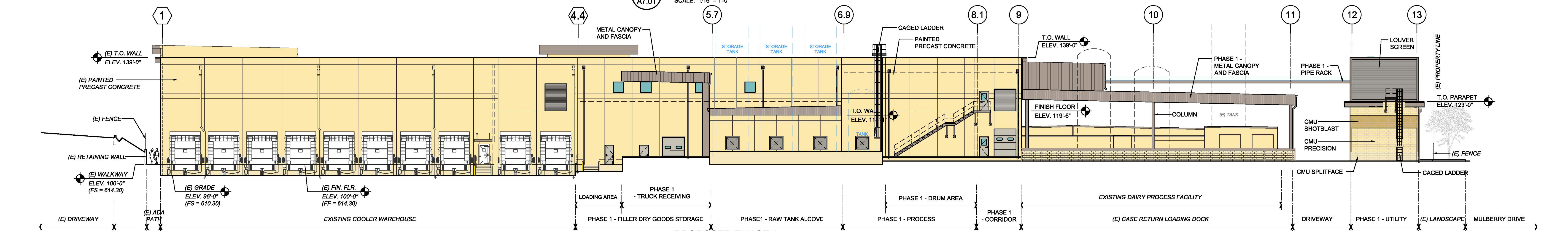

3 PROPOSED PHASE 1 BUILDING ELEVATION LOOKING SOUTH
SCALE: 1/16" = 1'-0"

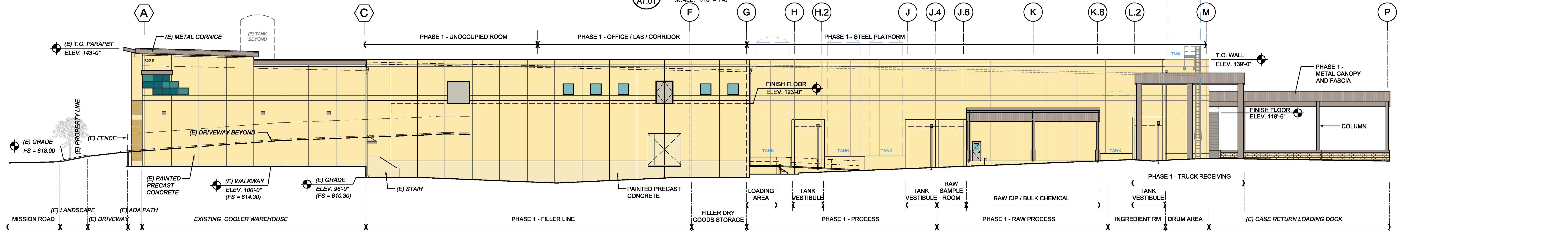

4 PROPOSED PHASE 1 BUILDING ELEVATION LOOKING WEST
SCALE: 1/16" = 1'-0"

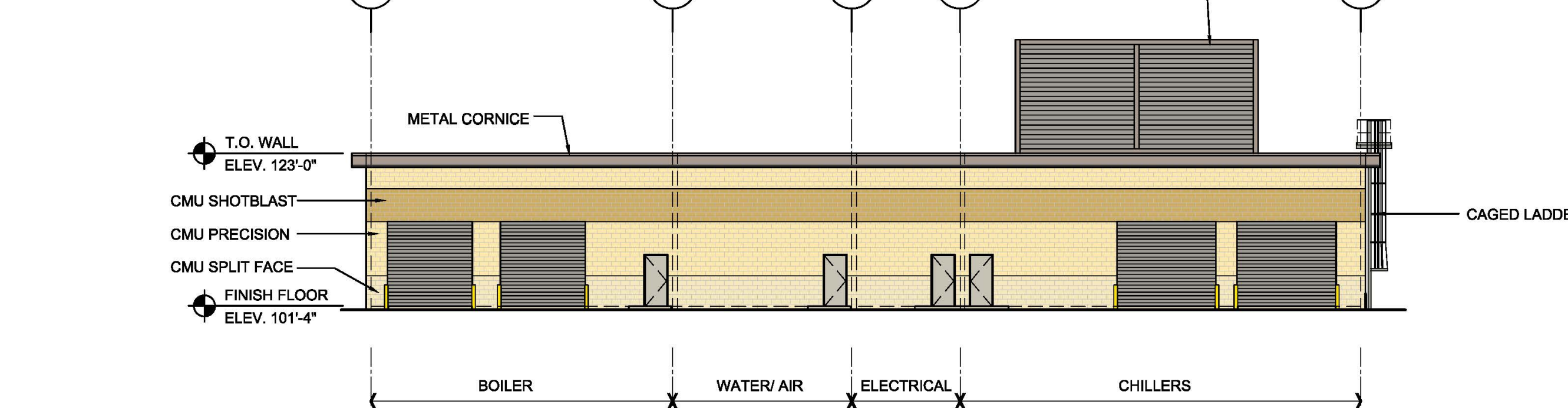

5 PROPOSED PHASE 1 UTILITY BUILDING ELEVATION LOOKING WEST
SCALE: 1/16" = 1'-0"

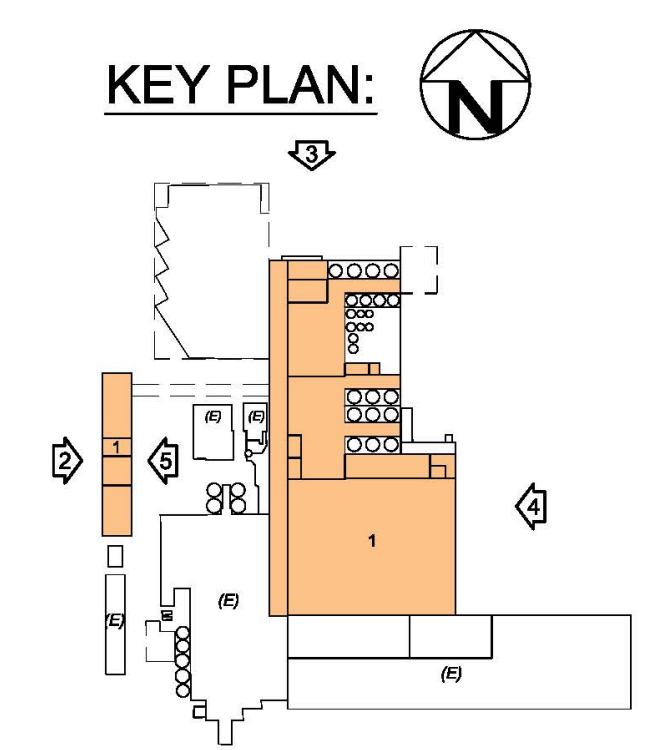

This drawing is the property of E.A. Bonelli & Associates, Inc. and shall not be reproduced, copied, or transmitted in any form or by any means without the prior written consent of E.A. Bonelli & Associates, Inc. All dimensions and conditions on this job and this office must be notified of any variation from the drawings and conditions shown by these drawings. Any modifications must be submitted to this office for review and approval by E.A. Bonelli & Associates, Inc.

NO.	DATE	REVISION	BY
21319		ISSUED FOR PLANNING	JML
022420		ISSUED FOR PLANNING SECOND SUBMITTAL	JML

CONFIDENTIAL AND PRIVILEGED. INCLUDES CORPORATE PROPRIETARY INFORMATION AND TRADE SECRETS. EMPLOY FROM DISCLOSURE TO THE PUBLIC.

SEAL

SEAL



E.A. BONELLI
ARCHITECTS & ENGINEERS
DESIGNING BUILDINGS THAT WORK
1960 - 2020

8450 Edes Avenue, Oakland, CA 94621
Phone: (510)740-0155
Fax: (510)740-0160
Website: www.eabonelli.com

2519 W. Shaw Avenue, Suite 102
Fresno, CA 93711
Phone: (559)627-6448

PROJECT FOR



PROJECT NAME

**HOLLANDIA DAIRY
FLUID MILK PLANT**

PROJECT ADDRESS

622 E. MISSION ROAD
SAN MARCOS, CA 92869

SHEET TITLE

**OVERALL
PROPOSED
BUILDING
ELEVATIONS
(FULL BUILD-OUT)**

SCALE: 1/16"=1'-0" SHEET NO.

DRAWN: JML
CHECKED: AC
APPROVED: **A7.02**
DATE: 02/24/20
JOB NO: 1857

PRELIMINARY NOT FOR CONSTRUCTION

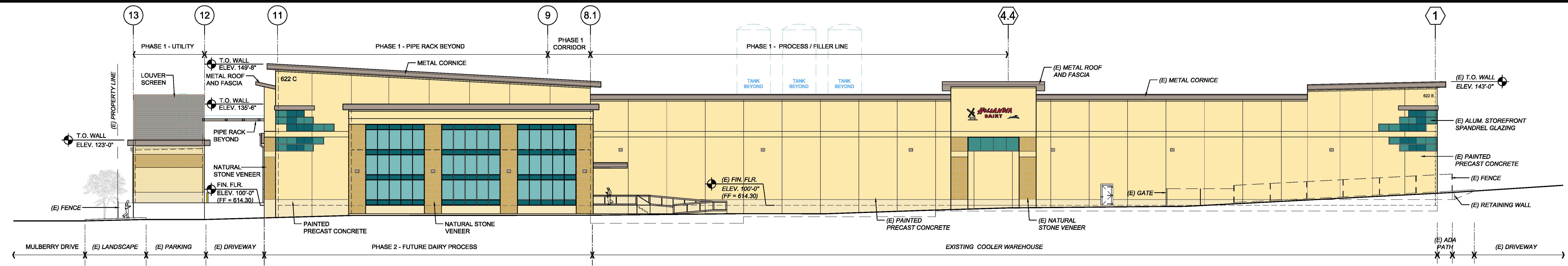

1
A7.02
**PROPOSED FULL BUILD-OUT
BUILDING ELEVATION LOOKING NORTH**
SCALE: 1/16" = 1'-0"

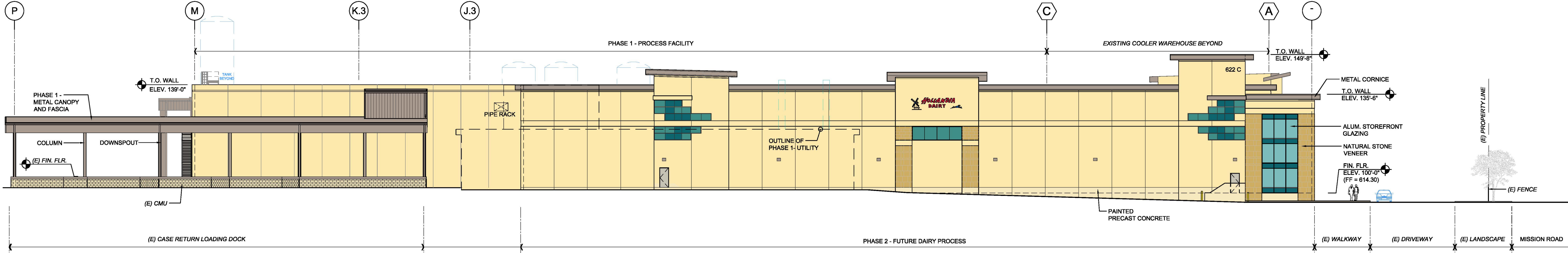

2
A7.02
**PROPOSED FULL BUILD-OUT
BUILDING ELEVATION LOOKING EAST**
SCALE: 1/16" = 1'-0"

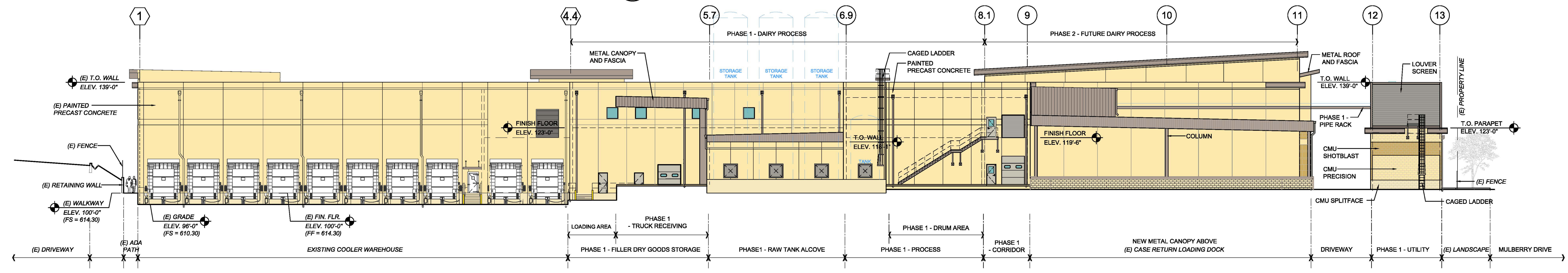

3
A7.02
**PROPOSED FULL BUILD-OUT
BUILDING ELEVATION LOOKING SOUTH**
SCALE: 1/16" = 1'-0"

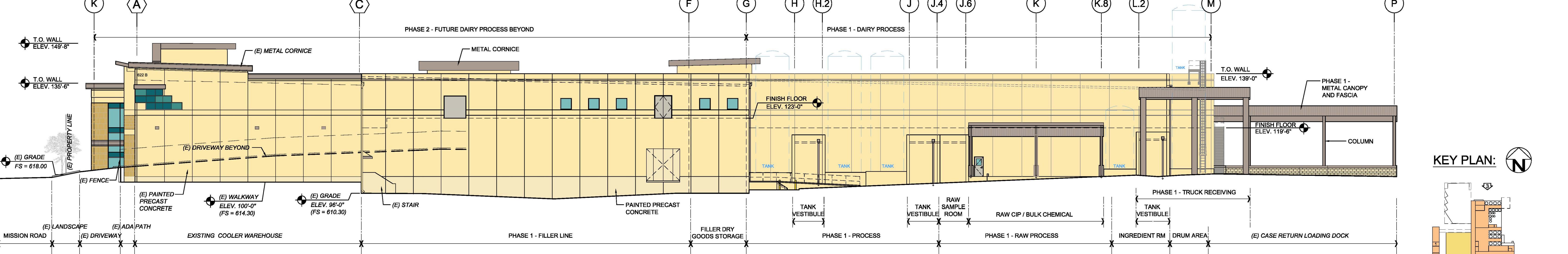

4
A7.02
**PROPOSED FULL BUILD-OUT
BUILDING ELEVATION LOOKING WEST**
SCALE: 1/16" = 1'-0"

