

# Notice of Exemption

## Appendix E

**To:** Office of Planning and Research  
P.O. Box 3044, Room 113  
Sacramento, CA 95812-3044

County Clerk

County of: \_\_\_\_\_

\_\_\_\_\_  
\_\_\_\_\_

**From:** (Public Agency): \_\_\_\_\_

\_\_\_\_\_

\_\_\_\_\_

(Address)

Project Title: \_\_\_\_\_

Project Applicant: \_\_\_\_\_

Project Location - Specific:

Project Location - City: \_\_\_\_\_ Project Location - County: \_\_\_\_\_

Description of Nature, Purpose and Beneficiaries of Project:

Name of Public Agency Approving Project: \_\_\_\_\_

Name of Person or Agency Carrying Out Project: \_\_\_\_\_

Exempt Status: **(check one):**

- Ministerial (Sec. 21080(b)(1); 15268);
- Declared Emergency (Sec. 21080(b)(3); 15269(a));
- Emergency Project (Sec. 21080(b)(4); 15269(b)(c));
- Categorical Exemption. State type and section number: \_\_\_\_\_
- Statutory Exemptions. State code number: \_\_\_\_\_

Reasons why project is exempt:

Lead Agency

Contact Person: \_\_\_\_\_ Area Code/Telephone/Extension: \_\_\_\_\_

**If filed by applicant:**

1. Attach certified document of exemption finding.
2. Has a Notice of Exemption been filed by the public agency approving the project? Yes No

Signature: Charles Johnck Date: \_\_\_\_\_ Title: \_\_\_\_\_

Signed by Lead Agency      Signed by Applicant

Authority cited: Sections 21083 and 21110, Public Resources Code.  
Reference: Sections 21108, 21152, and 21152.1, Public Resources Code.

Date Received for filing at OPR: \_\_\_\_\_



019-200-073

019-200-060

T15N R04E S23

019-200-033

019-200-017

T15N R04E S26

### Yuba Water Agency Shallow Groundwater Monitoring Wells

- Proposed Monitoring Well Site
- Potential Work Area
- Township/Range/Section
- Public Right-of-way Boundary
- A — A'  
Cross-Section A-A'

\*Note 1: Existing utilities are not shown. Contractor shall verify the locations of all utilities that may be affected by the work via Underground Service Alert, use of a third-party utility locator, and coordination with utility owners. Each location will be hand augered to 5 feet below ground surface. If there is any conflict with the current boring location, the location will be modified to avoid any utilities with confirmation from Yuba Water Agency. Any costs associated with damage to existing utilities that results for the Contractor's operations, and any costs incurred by the interruption of service caused by such damage, shall be the Contractor's responsibility.

\*Note 2: Well will be completed with a traffic-rated, flush-mount, locking vault.

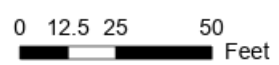

Projection: CA SP II NAD83  
Well Data: DWR, YWA  
Map Prepared: July 2021



Borehole distance from centerline of Star Ave.

Borehole distance from centerline of Star Ave.

Borehole distance from centerline of Jewett Ave.

Borehole distance from centerline of Jewett Ave.

Borehole distance from centerline of Star Ave.



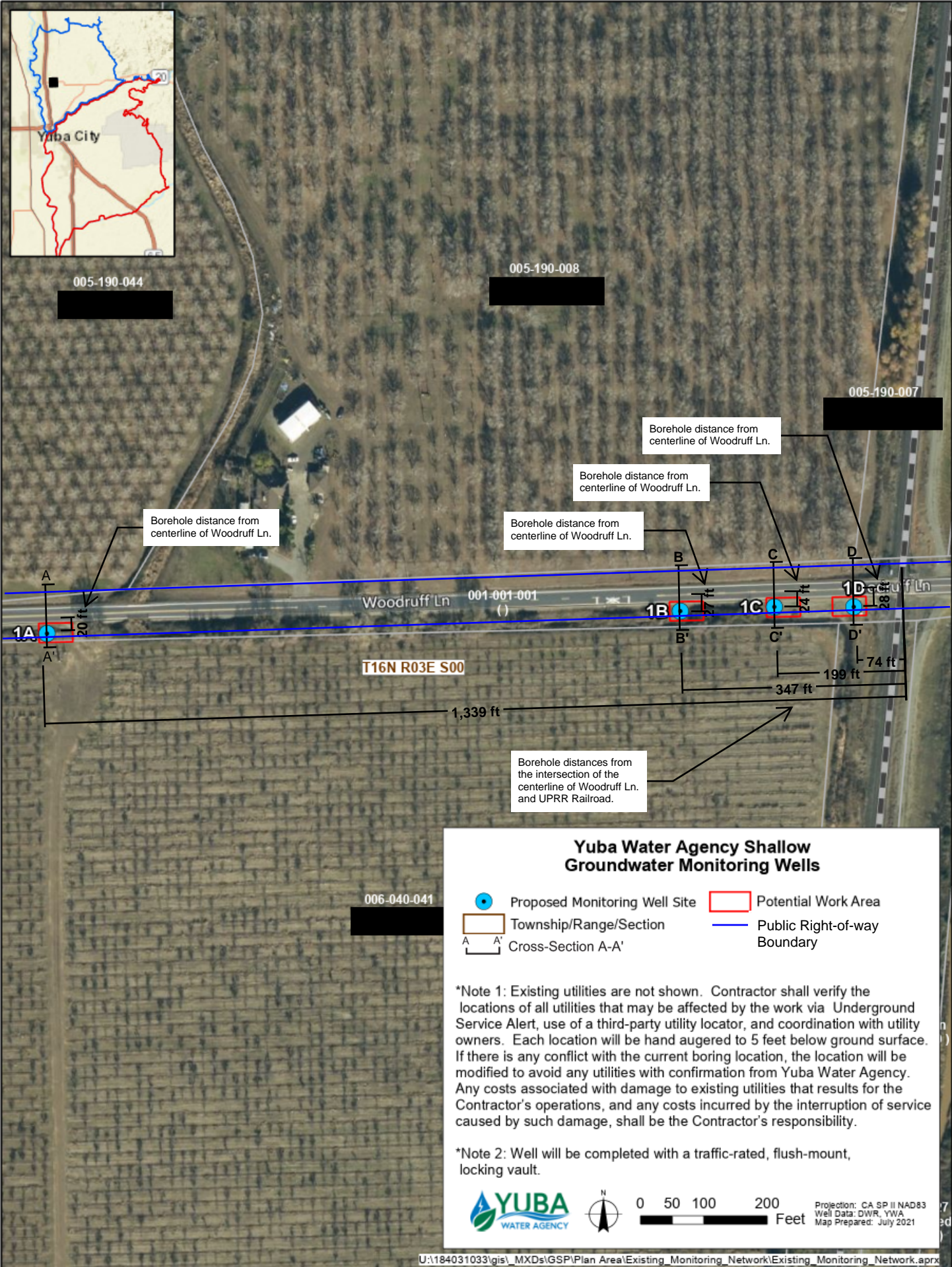

U:\184031033\gis\_MXD\GSP\Plan Area\Existing\_Monitoring\_Network\Existing\_Monitoring\_Network.aprx