



Ottawa Business Center

MOBILE SOURCE HEALTH RISK ASSESSMENT

CITY OF VICTORVILLE

PREPARED BY:

Haseeb Qureshi
hqureshi@urbanxroads.com

Michael Tirohn
mtirohn@urbanxroads.com

SEPTEMBER 26, 2022

TABLE OF CONTENTS

TABLE OF CONTENTS	I
APPENDICES	I
LIST OF EXHIBITS	II
LIST OF TABLES	II
LIST OF ABBREVIATED TERMS	III
EXECUTIVE SUMMARY	1
1 INTRODUCTION	5
1.1 Site Location.....	5
1.2 Project Description.....	5
2 BACKGROUND	10
2.1 Background on Recommended Methodology	10
2.2 Construction Health Risk Assessment.....	10
2.3 Operational Health Risk Assessment	13
2.4 Exposure Quantification	18
2.5 Carcinogenic Chemical Risk.....	19
2.6 Non-carcinogenic Exposures.....	21
2.7 Potential Project-Related DPM Source Cancer and Non-Cancer Risks	22
3 REFERENCES	27
4 CERTIFICATIONS	29

APPENDICES

- APPENDIX 2.1: CALEEMOD OUTPUTS**
- APPENDIX 2.2: EMFAC EMISSIONS SUMMARY**
- APPENDIX 2.3: AERMOD MODEL INPUT/OUTPUT**
- APPENDIX 2.4: RISK CALCULATIONS**

LIST OF EXHIBITS

EXHIBIT 1-A: LOCATION MAP	7
EXHIBIT 1-B: SITE PLAN	8
EXHIBIT 2-A: MODELED CONSTRUCTION EMISSION SOURCES	12
EXHIBIT 2-B: MODELED ON-SITE EMISSION SOURCES	15
EXHIBIT 2-C: MODELED OFF-SITE EMISSION SOURCES	16
EXHIBIT 2-D: RECEPTOR LOCATIONS	25

LIST OF TABLES

TABLE ES-1: SUMMARY OF CONSTRUCTION CANCER AND NON-CANCER RISKS	3
TABLE ES-2: SUMMARY OF OPERATIONAL CANCER AND NON-CANCER RISKS.....	3
TABLE ES-3: SUMMARY OF CONSTRUCTION AND OPERATIONAL CANCER AND NON-CANCER RISKS	4
TABLE 2-1: CONSTRUCTION DURATION.....	11
TABLE 2-2: CONSTRUCTION EQUIPMENT ASSUMPTIONS	11
TABLE 2-3: 2024 WEIGHTED AVERAGE DPM EMISSIONS FACTORS	14
TABLE 2-4: DPM EMISSIONS FROM PROJECT TRUCKS (2024 ANALYSIS YEAR)	17
TABLE 2-5: AERMOD MODEL PARAMETERS.....	18
TABLE 2-6: EXPOSURE ASSUMPTIONS FOR INDIVIDUAL CANCER RISK (CONSTRUCTION ACTIVITY).....	20
TABLE 2-7: EXPOSURE ASSUMPTIONS FOR INDIVIDUAL CANCER RISK (30 YEAR RESIDENTIAL).....	20
TABLE 2-8: EXPOSURE ASSUMPTIONS FOR INDIVIDUAL CANCER RISK (25 YEAR WORKER).....	20
TABLE 2-9: EXPOSURE ASSUMPTIONS FOR INDIVIDUAL CANCER RISK (9 YEAR SCHOOL CHILD).....	20

LIST OF ABBREVIATED TERMS

(1)	Reference
µg	Microgram
AERMOD	American Meteorological Society/Environmental Protection Agency Regulatory Model
APS	Auxiliary Power System
AQMD	Air Quality Management District
ARB	Air Resources Board
CEQA	California Environmental Quality Act
CPF	Cancer Potency Factor
DPM	Diesel Particulate Matter
EMFAC	Emission Factor Model
EPA	Environmental Protection Agency
HHD	Heavy Heavy-Duty
HI	Hazard Index
HRA	Health Risk Assessment
LHD	Light Heavy-Duty
MATES	Multiple Air Toxics Exposure Study
MDAQMD	Mojave Desert Air Quality Management District
MEIR	Maximally Exposed Individual Receptor
MEISC	Maximally Exposed Individual School Child
MEIW	Maximally Exposed Individual Worker
MHD	Medium Heavy-Duty
NAD	North American Datum
OEHHA	Office of Environmental Health Hazard Assessment
PM10	Particulate Matter 10 microns in diameter or less
Project	Ottawa Business Center
REL	Reference Exposure Level
RM	Recommended Measures
SCAQMD	South Coast Air Quality Management District
SRA	Source Receptor Area
TAC	Toxic Air Contaminant
TA	Traffic Analysis
URF	Unit Risk Factor
UTM	Universal Transverse Mercator
VMT	Vehicle Miles Traveled

This page intentionally left blank

EXECUTIVE SUMMARY

This report evaluates the potential health risk impacts to sensitive receptors (which are residents) and adjacent workers associated with the development of the proposed Project, more specifically, health risk impacts as a result of exposure to Toxic Air Contaminants (TACs) including diesel particulate matter (DPM) as a result of heavy-duty diesel trucks accessing the site. This section summarizes the significance criteria and Project health risks.

The results of the health risk assessment from Project-generated DPM emissions are provided in Table ES-1, ES-2, and ES-3 below for the Project.

CONSTRUCTION IMPACTS

The land use with the greatest potential exposure to Project construction DPM source emissions is Location R3 which is located approximately 380 feet east of the Project site at an existing residence located at 13432 Jubilee Place. R3 is placed at the private outdoor living area (backyard) facing the Project site. At the MEIR, the maximum incremental cancer risk attributable to Project construction DPM source emissions is estimated at 2.37 in one million, which is less than the MDAQMD's significance threshold of 10 in one million. At this same location, non-cancer risks were estimated to be <0.01, which would not exceed the applicable threshold of 1.0. As such, the Project will not cause a significant human health or cancer risk to adjacent land uses as a result of Project construction activity. All other receptors during construction activity would experience less risk than what is identified for this location. The nearest modeled receptors are illustrated on Exhibit 2-D.

OPERATIONAL IMPACTS

Residential Exposure Scenario:

The residential land use with the greatest potential exposure to Project DPM source emissions is Location R3 which is located approximately 380 feet east of the Project site at an existing residence located at 13432 Jubilee Place. R3 is placed in the private outdoor living areas (backyard) facing the Project site. At the MEIR, the maximum incremental cancer risk attributable to Project DPM source emissions is estimated at 0.44 in one million, which is less than the MDAQMD's significance threshold of 10 in one million. At this same location, non-cancer risks were estimated to be <0.01, which would not exceed the applicable significance threshold of 1.0. Because all other modeled residential receptors are exposed to lesser concentrations and are located at a greater distance from the Project site and primary truck route than the MEIR analyzed herein, and TACs generally dissipates with distance from the source, all other residential receptors in the vicinity of the Project site would be exposed to less emissions and therefore less risk than the MEIR identified herein. As such, the Project will not cause a significant human health or cancer risk to nearby residences. The nearest modeled receptors are illustrated on Exhibit 2-D.

Worker Exposure Scenario¹:

The worker receptor land use with the greatest potential exposure to Project DPM source emissions is Location R2, which represents the adjacent potential worker receptor approximately 228 feet north of the Project site. At the MEIW, the maximum incremental cancer risk impact is 0.18 in one million which is less than the MDAQMD's threshold of 10 in one million. Maximum non-cancer risks at this same location were estimated to be <0.01, which would not exceed the applicable significance threshold of 1.0. Because all other modeled worker receptors are located at a greater distance than the MEIW analyzed herein, and DPM dissipates with distance from the source, all other worker receptors in the vicinity of the Project would be exposed to less emissions and therefore less risk than the MEIW identified herein. As such, the Project will not cause a significant human health or cancer risk to adjacent workers. The nearest modeled receptors are illustrated on Exhibit 2-D.

School Child Exposure Scenario:

The nearest school is Green Tree East Leadership Academy, located approximately 3,740 feet north of the Project site. However, due to its location adjacent to the primary truck route on Nisqualli Road, Victor Valley Christian School is the school with the greatest potential exposure to Project DPM emissions, despite being located approximately 11,800 feet southwest of the Project site. At the maximally exposed individual school child (MEISC), the maximum incremental cancer risk impact attributable to the Project is calculated to be 0.11 in one million, which is less than the significance threshold of 10 in one million. At this same location, non-cancer risks attributable to the Project were calculated to be <0.01, which would not exceed the applicable significance threshold of 1.0. All other school receptors, including Green Tree East Leadership Academy, would be exposed to lower concentrations of TACs and therefore less risk than the MEISC identified herein. As such, the Project will not cause a significant human health or cancer risk to nearby school children.

CONSTRUCTION AND OPERATIONAL IMPACTS

The land use with the greatest potential exposure to Project construction and operational DPM source emissions is Location R3. At the MEIR, the maximum incremental cancer risk attributable to Project construction and operational DPM source emissions is estimated at 2.73 in one million, which is less than the threshold of 10 in one million. At this same location, non-cancer risks were estimated to be <0.01, which would not exceed the applicable threshold of 1.0. As such, the Project will not cause a significant human health or cancer risk to adjacent land uses as a result of Project construction and operational activity. All other receptors during construction and operational activity would experience less risk than what is identified for this location. The nearest modeled receptors are illustrated on Exhibit 2-D.

1 MDAQMD guidance does not require assessment of the potential health risk to on-site workers. Excerpts from the document OEHHA Air Toxics Hot Spots Program Risk Assessment Guidelines—The Air Toxics Hot Spots Program Guidance Manual for Preparation of Health Risk Assessments (OEHHA 2003), also indicate that it is not necessary to examine the health effects to on-site workers unless required by RCRA (Resource Conservation and Recovery Act) / CERCLA (Comprehensive Environmental Response, Compensation, and Liability Act) or the worker resides on-site.

TABLE ES-1: SUMMARY OF CONSTRUCTION CANCER AND NON-CANCER RISKS

Time Period	Location	Maximum Lifetime Cancer Risk (Risk per Million)	Significance Threshold (Risk per Million)	Exceeds Significance Threshold
1.24 Year Exposure	Maximum Exposed Sensitive Receptor	2.37	10	NO
Time Period	Location	Maximum Hazard Index	Significance Threshold	Exceeds Significance Threshold
Annual Average	Maximum Exposed Sensitive Receptor	≤0.01	1.0	NO

TABLE ES-2: SUMMARY OF OPERATIONAL CANCER AND NON-CANCER RISKS

Time Period	Location	Maximum Lifetime Cancer Risk (Risk per Million)	Significance Threshold (Risk per Million)	Exceeds Significance Threshold
30 Year Exposure	Maximum Exposed Sensitive Receptor	0.44	10	NO
25 Year Exposure	Maximum Exposed Worker Receptor	0.18	10	NO
9 Year Exposure	Maximally Exposed Individual School Child	0.11	10	NO
Time Period	Location	Maximum Hazard Index	Significance Threshold	Exceeds Significance Threshold
Annual Average	Maximum Exposed Sensitive Receptor	≤0.01	1.0	NO
Annual Average	Maximum Exposed Worker Receptor	≤0.01	1.0	NO
Annual Average	Maximally Exposed Individual School Child	≤0.01	1.0	NO

TABLE ES-3: SUMMARY OF CONSTRUCTION AND OPERATIONAL CANCER AND NON-CANCER RISKS

Time Period	Location	Maximum Lifetime Cancer Risk (Risk per Million)	Significance Threshold (Risk per Million)	Exceeds Significance Threshold
30 Year Exposure	Maximum Exposed Sensitive Receptor	2.73	10	NO
Time Period	Location	Maximum Hazard Index	Significance Threshold	Exceeds Significance Threshold
Annual Average	Maximum Exposed Sensitive Receptor	≤0.01	1.0	NO

1 INTRODUCTION

The purpose of this Health Risk Assessment (HRA) is to evaluate Project-related impacts to the nearest sensitive receptors (residents) and workers as a result of heavy-duty diesel trucks accessing the site.

The MDAQMD identifies that if a proposed Project is expected to generate/attract heavy-duty diesel trucks, which emit DPM, preparation of a mobile source HRA is recommended. This document serves to meet the MDAQMD's recommendation for preparation of a HRA. The mobile source HRA has been prepared in accordance with the relevant documentation available including Health Risk Assessment Guidance for Analyzing Cancer Risk from Mobile Source Diesel Idling Emissions for CEQA Air Quality Analysis (1) and is comprised of all relevant and appropriate procedures presented by the United States Environmental Protection Agency (U.S. EPA), California EPA and MDAQMD. Cancer risk is expressed in terms of expected incremental incidence per million population. The MDAQMD has established an incidence rate of ten (10) persons per million as the maximum acceptable incremental cancer risk due to DPM exposure from a project such as the proposed Project. This threshold serves to determine whether or not a given project has a potentially significant development-specific and cumulatively considerable impact.

The MDAQMD has also established non-carcinogenic risk parameters for use in HRAs. Non-carcinogenic risks are quantified by calculating a "hazard index," expressed as the ratio between the ambient pollutant concentration and its toxicity or Reference Exposure Level (REL). An REL is a concentration at or below which health effects are not likely to occur. A hazard index less than one (1.0) means that adverse health effects are not expected. In this HRA, non-carcinogenic exposures of less than 1.0 are considered less-than-significant. Both the cancer risk and non-carcinogenic risk thresholds are applied to the nearest sensitive receptors below.

1.1 SITE LOCATION

The proposed project is located at the northeast corner of Hesperia Road and Ottawa Street in the City of Victorville, as shown on Exhibit 1-A. An industrial use is located to the south, residential uses located to the east across the Union Pacific railroad, and vacant land surrounds the Project site to the west and north. The Project Site is currently vacant.

1.2 PROJECT DESCRIPTION

The proposed Project consists of the following uses:

- 200,000 square feet (sf) of High-Cube Cold Storage warehouse use (20% of the total building sf)
- 796,520 sf of High-Cube Fulfillment Center Warehouse use (80% of the total building sf)

Regional access to the Project site will be provided by the Interstate 15 (I-15) Freeway via Nisqualli Road. A preliminary site plan is shown on Exhibit 1-B. It is anticipated that the Project would be developed in a single phase with an anticipated opening year of 2024. The proposed Project expected to generate approximately 2,124 total trips per day (1,062 vehicles inbound +

1,062 vehicles outbound) which include 1,670 total passenger vehicle trips per day (835 passenger vehicles inbound + 835 passenger vehicles outbound) and 454 total truck trips per day (227 trucks inbound + 227 trucks outbound) (2).

EXHIBIT 1-A: LOCATION MAP

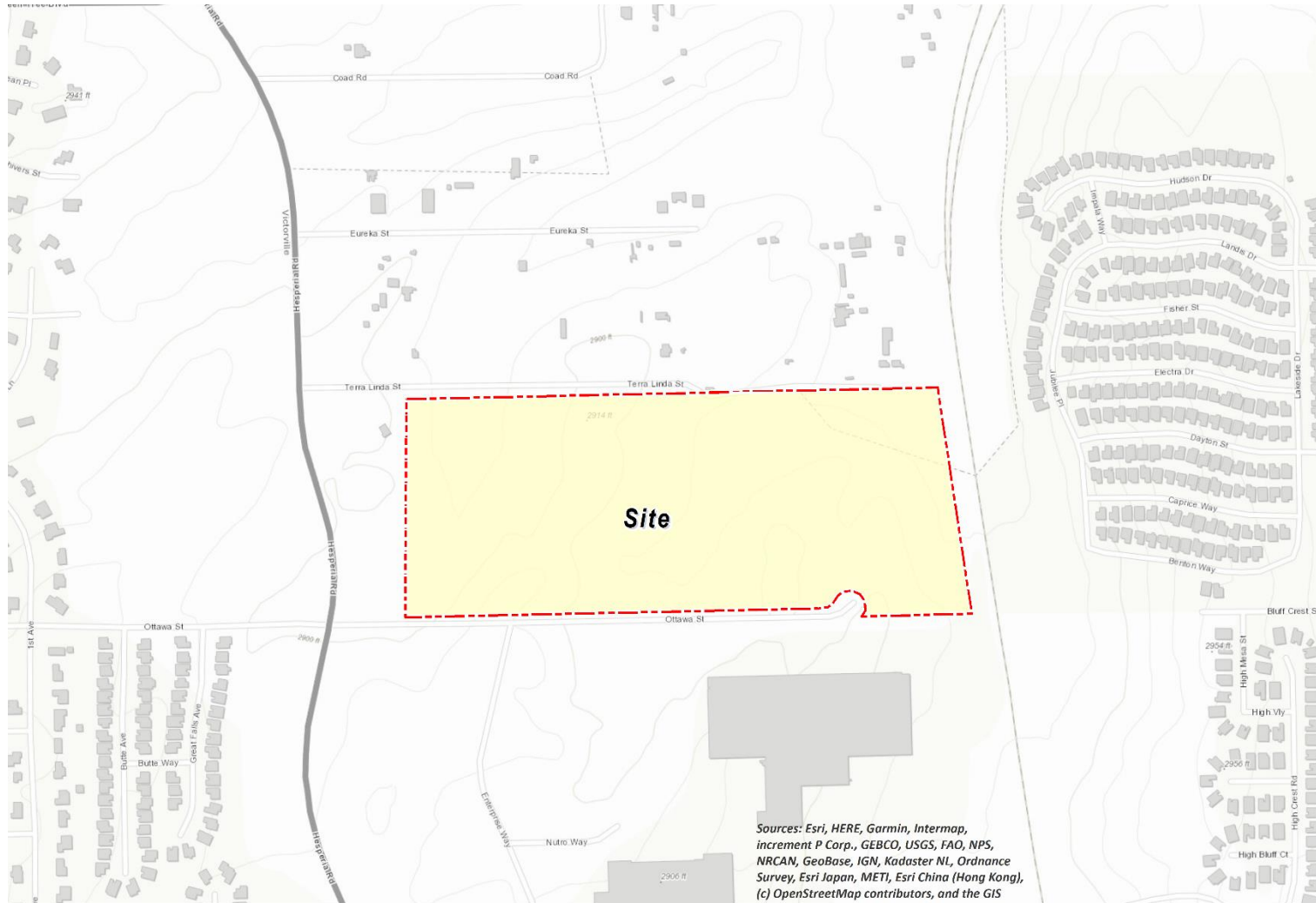
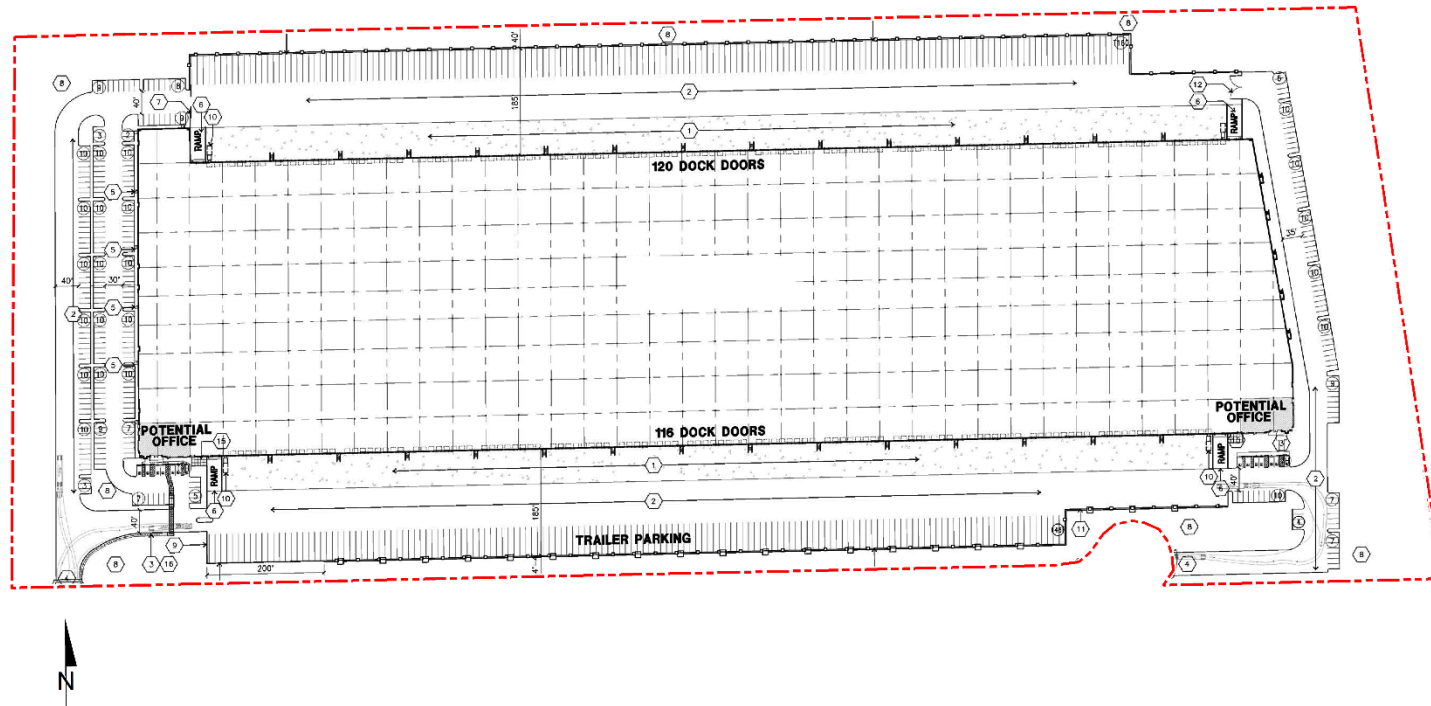

EXHIBIT 1-B: SITE PLAN



This page intentionally left blank

2 BACKGROUND

2.1 BACKGROUND ON RECOMMENDED METHODOLOGY

This HRA is based on applicable guidelines to produce conservative estimates of human health risk posed by exposure to DPM. The conservative nature of this analysis is due primarily to the following factors:

- The ARB-adopted diesel exhaust Unit Risk Factor (URF) of 300 in one million per $\mu\text{g}/\text{m}^3$ is based upon the upper 95 percentile of estimated risk for each of the epidemiological studies utilized to develop the URF. Using the 95th percentile URF represents a very conservative (health-protective) risk posed by DPM because it represents breathing rates that are high for the human body (95% higher than the average population).
- The emissions derived assume that every truck accessing the Project site will idle for 15 minutes under the unmitigated scenario, and this is an overestimation of actual idling times and thus conservative.² The California Air Resources Board (CARB's) anti-idling requirements impose a 5-minute maximum idling time and therefore the analysis conservatively overestimates DPM emissions from idling by a factor of 3.

2.2 CONSTRUCTION HEALTH RISK ASSESSMENT

2.2.1 EMISSIONS CALCULATIONS

The emissions calculations for the construction HRA component are based on an assumed mix of construction equipment and hauling activity as presented in the *Ottawa Business Center Air Quality Impact Analysis* ("technical study") prepared by Urban Crossroads, Inc. (3)

Construction related DPM emissions are expected to occur primarily as a function of heavy-duty construction equipment that would be operating on-site.

As discussed in the technical study, the Project would result in approximately 360 total working-days of construction activity. The construction duration by phase is shown on Table 2-1. A detailed summary of construction equipment assumptions by phase is provided at Table 2-2. The CalEEMod emissions outputs are presented in Appendix 2.1. The modeled emission sources for construction activity are illustrated on Exhibit 2-A.

² Although the Project is required to comply with ARB's idling limit of 5 minutes, staff at SCAQMD recommends that the on-site idling emissions should be estimated for 15 minutes of truck idling (personal communication, in person, with Jillian Wong, December 22, 2016), which would take into account on-site idling which occurs while the trucks are waiting to pull up to the truck bays, idling at the bays, idling at check-in and check-out, etc.

TABLE 2-1: CONSTRUCTION DURATION

Phase Name	Start Date	End Date	Days
Site Preparation	06/01/2023	07/26/2023	40
Grading	07/27/2023	12/27/2023	110
Building Construction	12/28/2023	08/28/2024	175
Paving	05/16/2024	08/28/2024	75
Architectural Coating	01/18/2024	08/28/2024	160

TABLE 2-2: CONSTRUCTION EQUIPMENT ASSUMPTIONS

Phase Name	Equipment	Number	Hours Per Day
Site Preparation	Crawler Tractors	9	8
	Rubber Tired Dozers	6	8
Grading	Crawler Tractors	6	8
	Excavators	6	8
	Graders	3	8
	Rubber Tired Dozers	3	8
	Scrapers	6	8
Building Construction	Cranes	3	8
	Crawler Tractors	9	8
	Forklifts	9	8
	Generator Sets	3	8
	Welders	3	8
Paving	Pavers	6	8
	Paving Equipment	6	8
	Rollers	6	8
Architectural Coating	Air Compressors	3	8

EXHIBIT 2-A: MODELED CONSTRUCTION EMISSION SOURCES

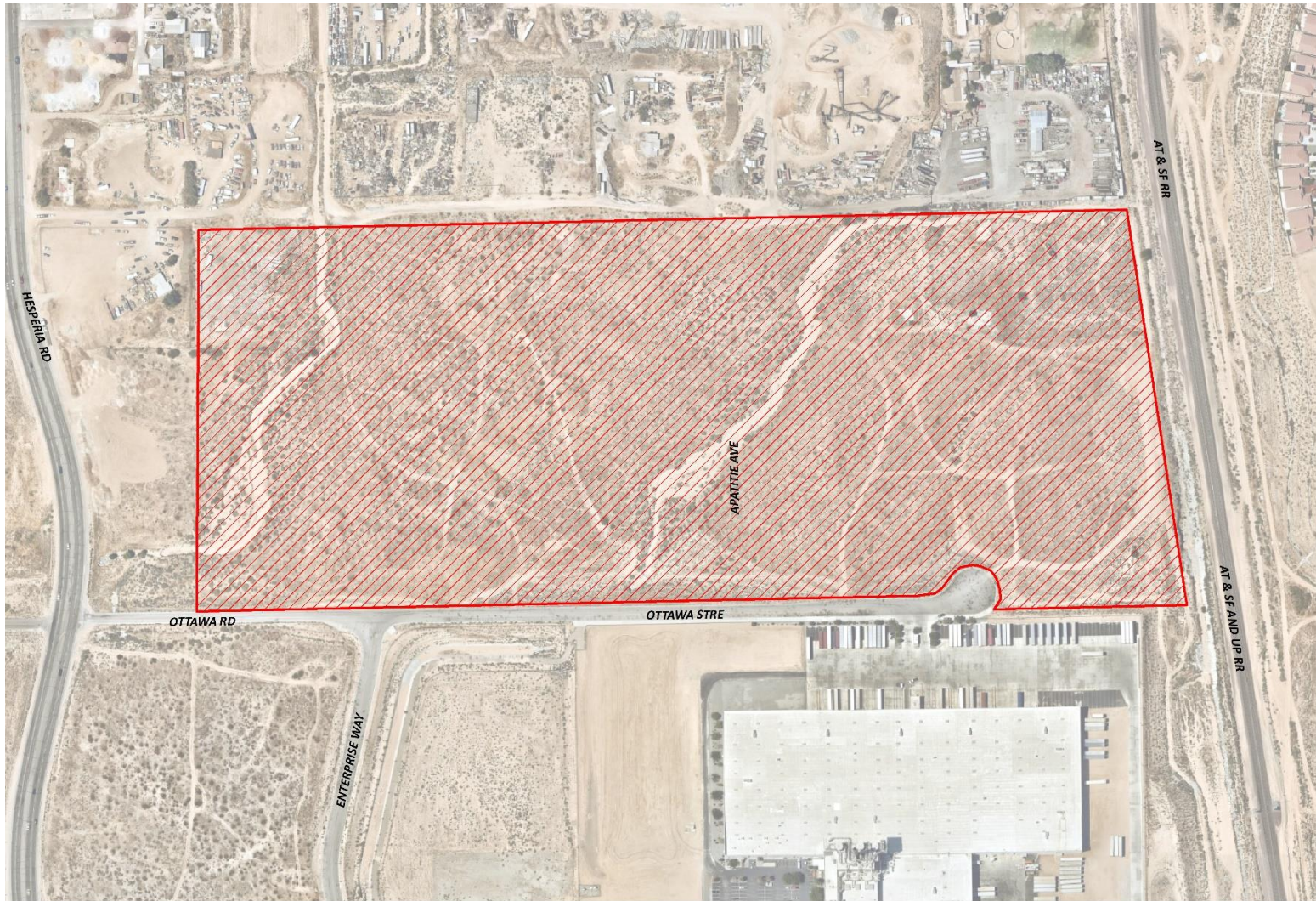

LEGEND:
[Red hatched box] Construction Activity

2.3 OPERATIONAL HEALTH RISK ASSESSMENT

2.3.1 ON-SITE AND OFF-SITE TRUCK ACTIVITY

Vehicle DPM emissions were calculated using emission factors for particulate matter less than 10 μ m in diameter (PM₁₀) generated with the 2017 version of the Emission FACTor model (EMFAC) developed by the CARB. EMFAC 2017 is a mathematical model that CARB developed to calculate emission rates from motor vehicles that operate on highways, freeways, and local roads in California and is commonly used by the ARB to project changes in future emissions from on-road mobile sources (4). The most recent version of this model, EMFAC 2017, incorporates regional motor vehicle data, information and estimates regarding the distribution of vehicle miles traveled (VMT) by speed, and number of starts per day.

Several distinct emission processes are included in EMFAC 2017. Emission factors calculated using EMFAC 2017 are expressed in units of grams per vehicle miles traveled (g/VMT) or grams per idle-hour (g/idle-hr), depending on the emission process. The emission processes and corresponding emission factor units associated with diesel particulate exhaust for this Project are presented below.

For this Project, annual average PM₁₀ emission factors were generated by running EMFAC 2017 in EMFAC Mode for vehicles in the San Bernardino County jurisdiction. The EMFAC Mode generates emission factors in terms of grams of pollutant emitted per vehicle activity and can calculate a matrix of emission factors at specific values of temperature, relative humidity, and vehicle speed. The model was run for speeds traveled in the vicinity of the Project. The vehicle travel speeds for each segment modeled are summarized below.

- Idling – on-site loading/unloading and truck gate
- 5 miles per hour – on-site vehicle movement including driving and maneuvering
- 25 miles per hour – off-site vehicle movement including driving and maneuvering.

Calculated emission factors are shown at Table 2-3. As a conservative measure, a 2024 EMFAC 2017 run was conducted and a static 2024 emissions factor data set was used for the entire duration of analysis herein (e.g., 30 years). Use of 2024 emission factors would overstate potential impacts since this approach assumes that emission factors remain “static” and do not change over time due to fleet turnover or cleaner technology with lower emissions that would be incorporated into vehicles after 2024. Additionally, based on EMFAC 2017, Light-Heavy-Duty Trucks are comprised of 62.7% diesel, Medium-Heavy-Duty Trucks are comprised of 78.6% diesel, and Heavy-Heavy-Duty Trucks are comprised of 99.9% diesel. Trucks fueled by diesel are accounted for by these percentages accordingly in the emissions factor generation. Appendix 2.2 includes additional details on the emissions estimates from EMFAC.

The vehicle DPM exhaust emissions were calculated for running exhaust emissions. The running exhaust emissions were calculated by applying the running exhaust PM₁₀ emission factor (g/VMT) from EMFAC over the total distance traveled. The following equation was used to estimate off-site emissions for each of the different vehicle classes comprising the mobile sources (5):

$$\text{Emissions}_{\text{SpeedA}} \text{ (g/s)} = \text{EF}_{\text{RunExhaust}} \text{ (g/VMT)} * \text{Distance (VMT/trip)} * \text{Number of Trips (trips/day)} / \text{seconds per day}$$

Where:

$\text{Emissions}_{\text{SpeedA}}$ (g/s): Vehicle emissions at a given speed A;

$\text{EF}_{\text{RunExhaust}}$ (g/VMT): EMFAC running exhaust PM₁₀ emission factor at speed A;

Distance (VMT/trip): Total distance traveled per trip.

Similar to off-site traffic, on-site vehicle running emissions were calculated by applying the running exhaust PM₁₀ emission factor (g/VMT) from EMFAC and the total vehicle trip number over the length of the driving path using the same formula presented above for on-site emissions. In addition, on-site vehicle idling exhaust emissions were calculated by applying the idle exhaust PM₁₀ emission factor (g/idle-hr) from EMFAC and the total truck trip over the total assumed idle time (15 minutes). The following equation was used to estimate the on-site vehicle idling emissions for each of the different vehicle classes (5):

$$\text{Emissions}_{\text{idle}} \text{ (g/s)} = \text{EF}_{\text{idle}} \text{ (g/hr)} * \text{Number of Trips (trips/day)} * \text{Idling Time (min/trip)} * 60 \text{ minutes per hour} / \text{seconds per day}$$

Where:

$\text{Emissions}_{\text{idle}}$ (g/s): Vehicle emissions during idling;

EF_{idle} (g/s): EMFAC idle exhaust PM₁₀ emission factor.

TABLE 2-3: 2024 WEIGHTED AVERAGE DPM EMISSIONS FACTORS

Speed	Weighted Average
0 (idling)	0.09379 (g/idle-hr)
5	0.01637 (g/s)
25	0.00768 (g/s)

Each roadway was modeled as a line source (made up of multiple adjacent volume sources). Due to the large number of volume sources modeled for this analysis, the corresponding coordinates of each volume source have not been included in this report but are included in Appendix 2.3. The DPM emission rate for each volume source was calculated by multiplying the emission factor (based on the average travel speed along the roadway) by the number of trips and the distance traveled along each roadway segment and dividing the result by the number of volume sources along that roadway, as illustrated on Table 2-4. The modeled emission sources are illustrated on Exhibit 2-B for on-site sources and Exhibit 2-C for off-site sources. The modeling domain is limited to the Project’s primary truck route and includes off-site sources in the study area for more than ¼ mile. This modeling domain is more inclusive and conservative than using only a ¼ mile modeling domain which is the distance supported by several reputable studies which conclude that the greatest potential risks occur within a ¼ mile of the primary source of emissions (6) (in the case of the Project, the primary source of emissions is the on-site idling and on-site travel).

EXHIBIT 2-B: MODELED ON-SITE EMISSION SOURCES

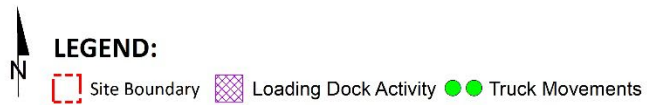
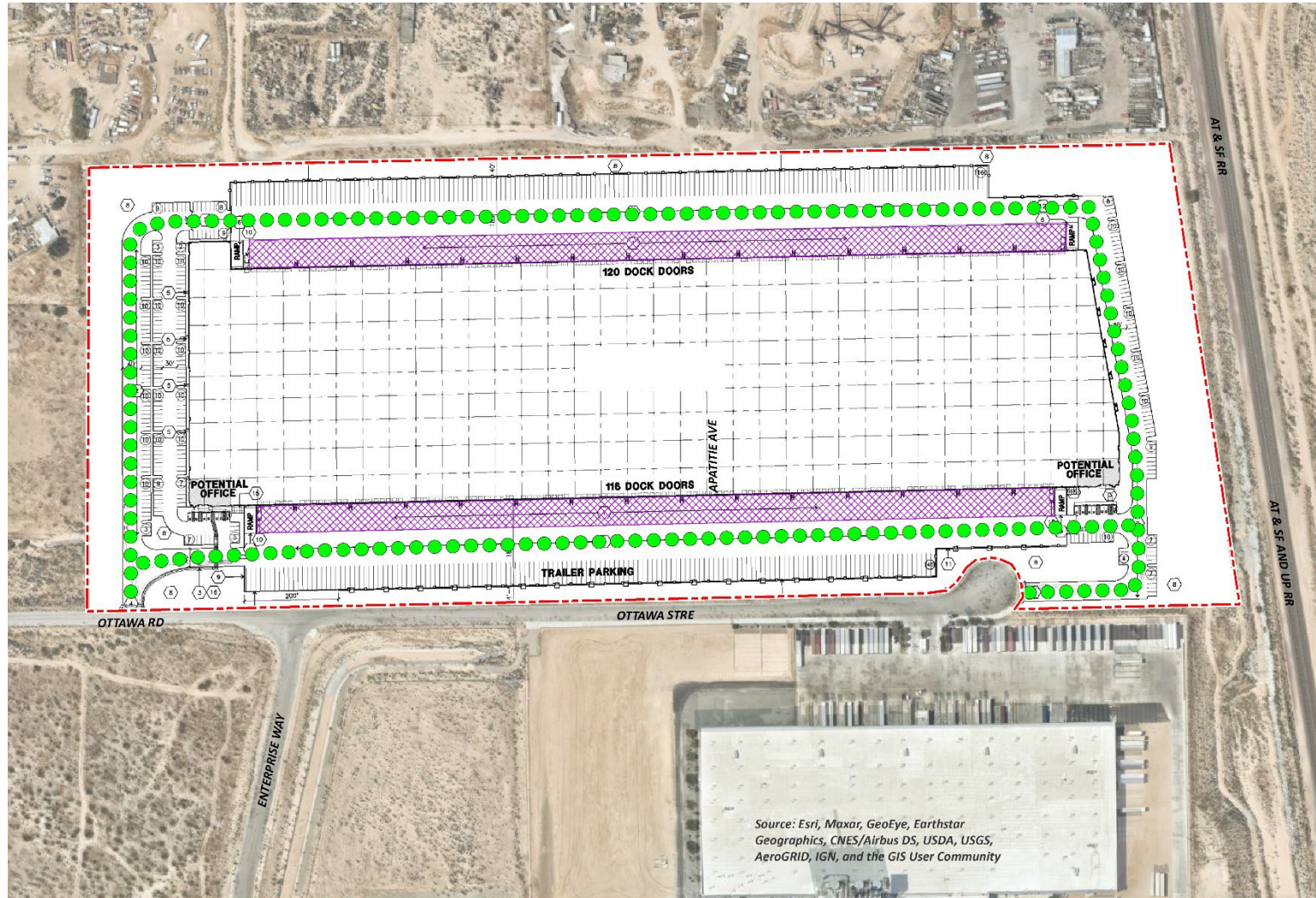

EXHIBIT 2-C: MODELED OFF-SITE EMISSION SOURCES

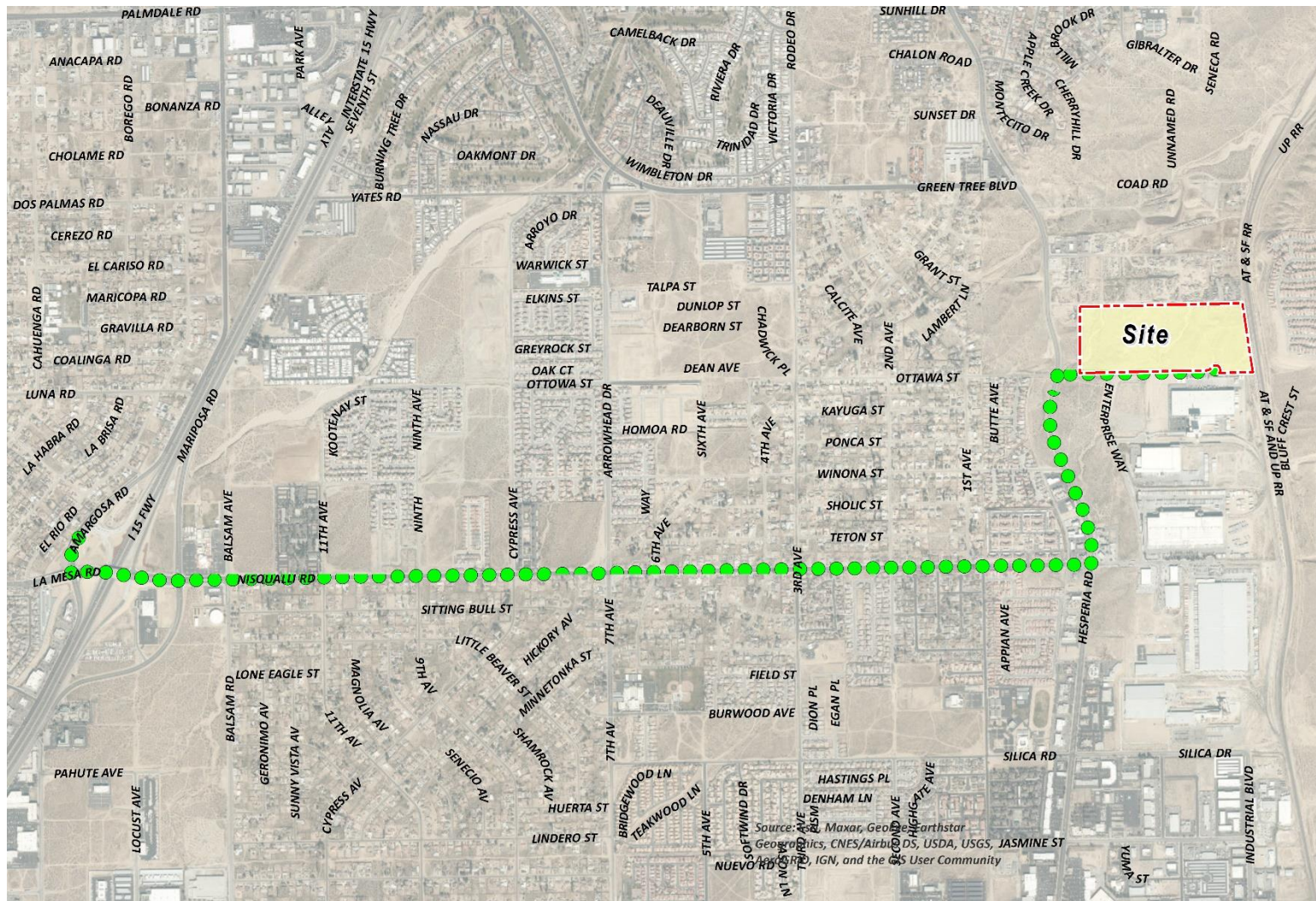

TABLE 2-4: DPM EMISSIONS FROM PROJECT TRUCKS (2024 ANALYSIS YEAR)

Truck Emission Rates						
Source	Trucks Per Day	VMT ^a (miles/day)	Truck Emission Rate ^b (grams/mile)	Truck Emission Rate ^b (grams/idle-hour)	Daily Truck Emissions ^c (grams/day)	Modeled Emission Rates (g/second)
On-Site Idling - North	115			0.0938	5.02	5.813E-05
On-Site Idling - South	112			0.0938	4.85	5.616E-05
On-Site Travel 100%	454	465.36	0.0164		9.49	1.098E-04
On-Site Travel 60%	272	4.40	0.0164		0.09	1.038E-06
On-Site Travel 40%	182	12.15	0.0164		0.25	2.867E-06
Off-Site Travel Ottawa Street 40% Inbound/Outbound	182	62.28	0.0077		0.53	6.113E-06
Off-Site Travel Ottawa Street 100% Inbound/Outbound	454	33.99	0.0077		0.29	3.337E-06
Off-Site Travel Hesperia Road 100% Inbound/Outbound	454	233.16	0.0077		1.98	2.289E-05
Off-Site Travel Nisqualli Road 100% Inbound/Outbound	454	1148.35	0.0077		9.74	1.127E-04
Off-Site Travel Nisqualli Road 50% Inbound/Outbound	227	67.58	0.0077		0.57	6.634E-06

^a Vehicle miles traveled are for modeled truck route only.

^b Emission rates determined using EMFAC 2017. Idle emission rates are expressed in grams per idle hour rather than grams per mile.

^c This column includes the total truck travel and truck idle emissions. For idle emissions this column includes emissions based on the assumption that each truck idles for 15 minutes and each TRU idles for 30 minutes.

On-site truck idling was estimated to occur as trucks enter and travel through the Project site. Although the Project's diesel-fueled truck and equipment operators will be required by State law to comply with CARB's idling limit of 5 minutes, staff at SCAQMD recommends that the on-site idling emissions be calculated assuming 15 minutes of truck idling (7), which would take into account on-site idling which occurs while the trucks are waiting to pull up to the truck bays, idling at the bays, idling at check-in and check-out, etc. As such, this analysis calculates truck idling at 15 minutes, consistent with SCAQMD's recommendation. Even though the Project is not within the jurisdiction of the SCAQMD, these recommendations are relevant for CEQA purposes since MDAQMD does not provide similar guidance.

As summarized in the *Ottawa Business Center Traffic Analysis* prepared by Urban Crossroads, Inc., the Project is expected to generate a total of approximately 2,124 vehicular trips-ends per day (actual vehicles) which includes 454 two-way truck trips per day (2).

2.4 EXPOSURE QUANTIFICATION

The analysis herein has been conducted in accordance with the guidelines in the Health Risk Assessment Guidance for Analyzing Cancer Risks from Mobile Source Diesel Idling Emissions for CEQA Air Quality Analysis (1). The Environmental Protection Agency's (U.S. EPA's) AERMOD model has been utilized. For purposes of this analysis, the Lakes AERMOD View (Version 10.2.1) was used to calculate annual average particulate concentrations associated with site operations. Lakes AERMOD View was utilized to incorporate the U.S. EPA's latest AERMOD Version 21112 (8).

The model offers additional flexibility by allowing the user to assign an initial release height and vertical dispersion parameters for mobile sources representative of a roadway. For this HRA, the roadways were modeled as adjacent volume sources. Roadways were modeled using the U.S. EPA's haul route methodology for modeling of on-site and off-site truck movement. More specifically, the Haul Road Volume Source Calculator in Lakes AERMOD View has been utilized to determine the release height parameters. Based on the US EPA methodology, the Project's modeled sources would result in a release height of 3.49 meters, and an initial lateral dimension of 4.0 meters, and an initial vertical dimension of 3.25 meters.

Model parameters are presented in Table 2-5 (9). The model requires additional input parameters including emission data and local meteorology. Meteorological data from the Southern California Logistics Airport monitoring station located in MDAQMD was used to represent local weather conditions and prevailing winds (10).

TABLE 2-5: AERMOD MODEL PARAMETERS

Dispersion Coefficient (Urban/Rural)	Urban (population 2,035,210)
Terrain (Flat/Elevated)	Elevated (Regulatory Default)
Averaging Time	1 year (5-year Meteorological Data Set)
Receptor Height	0 meters (Regulatory Default)

Universal Transverse Mercator (UTM) coordinates for World Geodetic System (WGS) 84 were used to locate the Project site boundaries, each volume source location, and receptor locations in the Project site's vicinity. The AERMOD dispersion model summary output files for the

proposed Project are presented in Appendix 2.3. Modeled sensitive receptors were placed at residential and non-residential locations.

Receptors may be placed at applicable structure locations for residential and worker property and not necessarily the boundaries of the properties containing these uses because the human receptors (residents and workers) spend a majority of their time at the residence or in the workplace's building, and not on the property line. It should be noted that the primary purpose of receptor placement is focused on long-term exposure. For example, the HRA evaluates the potential health risks to residents and workers over a period of 30 or 25 years of exposure, respectively. Notwithstanding, as a conservative measure, receptors were placed at either the outdoor living area or the building façade, whichever is closer to the Project site.

For purposes of this HRA, receptors include both residential and non-residential (worker) land uses in the vicinity of the Project. These receptors are included in the HRA since residents and workers may be exposed at these locations over a long-term duration of 30 and 25 years, respectively. This methodology is consistent with MDAQMD and OEHHA recommended guidance.

Any impacts to residents or workers located further away from the Project site than the modeled residential and workers would have a lesser impact than what has already been disclosed in the HRA at the MEIR and MEIW because concentrations dissipate with distance.

All receptors were set to existing elevation height so that only ground-level concentrations are analyzed. United States Geological Survey (USGS) Digital Elevation Model (DEM) terrain data based on a 7.5-minute topographic quadrangle map series using AERMAP was utilized in the HRA modeling to set elevations (11).

Discrete variants for daily breathing rates, exposure frequency, and exposure duration were obtained from relevant distribution profiles presented in the 2015 OEHHA Guidelines. Tables 2-6 through 2-9 summarize the Exposure Parameters for Residents, Workers, and School Children based on 2015 OEHHA Guidelines. Appendix 2.4 includes the detailed risk calculation.

2.5 CARCINOGENIC CHEMICAL RISK

Excess cancer risks are estimated as the upper-bound incremental probability that an individual will develop cancer over a lifetime as a direct result of exposure to potential carcinogens over a specified exposure duration. The estimated risk is expressed as a unitless probability. The cancer risk attributed to a chemical is calculated by multiplying the chemical intake or dose at the human exchange boundaries (e.g., lungs) by the chemical-specific cancer potency factor (CPF). A risk level of 10 in one million implies a likelihood that up to 10 people, out of one million equally exposed people would contract cancer if exposed continuously (24 hours per day) to the levels of toxic air contaminants over a specified duration of time.

TABLE 2-6: EXPOSURE ASSUMPTIONS FOR INDIVIDUAL CANCER RISK (CONSTRUCTION ACTIVITY)

Age	Daily Breathing Rate (L/kg-day)	Age Specific Factor	Exposure Duration (years)	Fraction of Time at Home	Exposure Frequency (days/year)	Exposure Time (hours/day)
0 to 2	1,090	10	1.24	0.85	260	8

TABLE 2-7: EXPOSURE ASSUMPTIONS FOR INDIVIDUAL CANCER RISK (30 YEAR RESIDENTIAL)

Age	Daily Breathing Rate (L/kg-day)	Age Specific Factor	Exposure Duration (years)	Fraction of Time at Home	Exposure Frequency (days/year)	Exposure Time (hours/day)
-0.25 to 0	361	10	0.25	0.85	350	24
0 to 2	1,090	10	2	0.85	350	24
2 to 16	572	3	14	0.72	350	24
16 to 30	261	1	14	0.73	350	24

TABLE 2-8: EXPOSURE ASSUMPTIONS FOR INDIVIDUAL CANCER RISK (25 YEAR WORKER)

Age	Daily Breathing Rate (L/kg-day)	Age Specific Factor	Exposure Duration (years)	Exposure Frequency (days/year)	Exposure Time (hours/day)
16 to 41	230	1	25	250	12

TABLE 2-9: EXPOSURE ASSUMPTIONS FOR INDIVIDUAL CANCER RISK (9 YEAR SCHOOL CHILD)

Age	Daily Breathing Rate (L/kg-day)	Age Specific Factor	Exposure Duration (years)	Exposure Frequency (days/year) ^a	Exposure Time (hours/day)
9 year duration	572	3	9	180	12

^a To represent the unique characteristics of the school-based population, the assessment employed the U.S. Environmental Protection Agency's guidance to develop viable dose estimates based on reasonable maximum exposures (RME). RME's are defined as the "highest exposure that is reasonably expected to occur" for a given receptor population. As a result, lifetime risk values for the student population were adjusted to account for an exposure duration of 180 days per year for nine (9) years. The 9 year exposure duration is also consistent with OEHHA Recommendations and consistent with the exposure duration utilized in school-based risk assessments for various schools within the Los Angeles County Unified School District (LAUSD) that have been accepted by the SCAQMD.

Guidance from CARB and the California Environmental Protection Agency, Office of Environmental Health Hazard Assessment (OEHHA) recommends a refinement to the standard point estimate approach when alternate human body weights and breathing rates are utilized to assess risk for susceptible subpopulations such as children. For the inhalation pathway, the procedure requires the incorporation of several discrete variates to effectively quantify dose. Once determined, contaminant dose is multiplied by the cancer potency factor (CPF) in units of inverse dose expressed in milligrams per kilogram per day (mg/kg/day)⁻¹ to derive the cancer risk estimate. Therefore, to assess exposures, the following dose algorithm was utilized.

$$\text{DOSEair} = (\text{Cair} \times [\text{BR}/\text{BW}] \times \text{A} \times \text{EF}) \times (1 \times 10^{-6})$$

Where:

DOSEair	=	chronic daily intake (mg/kg/day)
Cair	=	concentration of contaminant in air (ug/m ³)
[BR/BW]	=	daily breathing rate normalized to body weight (L/kg BW-day)
A	=	inhalation absorption factor
EF	=	exposure frequency (days/365 days)
BW	=	body weight (kg)
1 x 10 ⁻⁶	=	conversion factors (ug to mg, L to m ³)

$$\text{RISKair} = \text{DOSEair} \times \text{CPF} \times \text{ED}/\text{AT}$$

Where:

DOSEair	=	chronic daily intake (mg/kg/day)
CPF	=	cancer potency factor
ED	=	number of years within particular age group
AT	=	averaging time

2.6 NON-CARCINOGENIC EXPOSURES

An evaluation of the potential noncarcinogenic effects of chronic exposures was also conducted. Adverse health effects are evaluated by comparing a compound's annual concentration with its toxicity factor or Reference Exposure Level (REL). The REL for diesel particulates was obtained from OEHHA for this analysis. The chronic reference exposure level (REL) for DPM was established by OEHHA as 5 µg/m³ (12).

The non-cancer hazard index was calculated as follows:

The relationship for the non-cancer health effects of DPM is given by the following equation:

$$HI_{DPM} = C_{DPM}/REL_{DPM}$$

Where:

- HI_{DPM} = Hazard Index; an expression of the potential for non-cancer health effects.
- C_{DPM} = Annual average DPM concentration ($\mu\text{g}/\text{m}^3$).
- REL_{DPM} = Reference exposure level (REL) for DPM; the DPM concentration at which no adverse health effects are anticipated.

For purposes of this analysis the hazard index for the respiratory endpoint totaled less than one for all receptors in the project vicinity, and thus is less than significant.

2.7 POTENTIAL PROJECT-RELATED DPM SOURCE CANCER AND NON-CANCER RISKS

CONSTRUCTION IMPACTS

The land use with the greatest potential exposure to Project construction DPM source emissions is Location R3 which is located approximately 380 feet east of the Project site at an existing residence located at 13432 Jubilee Place. R3 is placed at the private outdoor living area (backyard) facing the Project site. At the MEIR, the maximum incremental cancer risk attributable to Project construction DPM source emissions is estimated at 2.37 in one million, which is less than the MDAQMD's significance threshold of 10 in one million. At this same location, non-cancer risks were estimated to be <0.01, which would not exceed the applicable threshold of 1.0. As such, the Project will not cause a significant human health or cancer risk to adjacent land uses as a result of Project construction activity. All other receptors during construction activity would experience less risk than what is identified for this location. The nearest modeled receptors are illustrated on Exhibit 2-D.

OPERATIONAL IMPACTS

Residential Exposure Scenario:

The residential land use with the greatest potential exposure to Project DPM source emissions is Location R3 which is located approximately 380 feet east of the Project site at an existing residence located at 13432 Jubilee Place. R3 is placed in the private outdoor living areas (backyard) facing the Project site. At the MEIR, the maximum incremental cancer risk attributable to Project DPM source emissions is estimated at 0.44 in one million, which is less than the MDAQMD's significance threshold of 10 in one million. At this same location, non-cancer risks were estimated to be <0.01, which would not exceed the applicable significance threshold of 1.0. Because all other modeled residential receptors are exposed to lesser concentrations and are located at a greater distance from the Project site and primary truck route than the MEIR analyzed herein, and TACs generally dissipates with distance from the source, all other residential receptors in the vicinity of the Project site would be exposed to less emissions and therefore less risk than the MEIR identified herein. As such, the Project will not cause a significant human health

or cancer risk to nearby residences. The nearest modeled receptors are illustrated on Exhibit 2-D.

Worker Exposure Scenario³:

The worker receptor land use with the greatest potential exposure to Project DPM source emissions is Location R2, which represents the adjacent potential worker receptor approximately 228 feet north of the Project site. At the MEIW, the maximum incremental cancer risk impact is 0.18 in one million which is less than the MDAQMD's threshold of 10 in one million. Maximum non-cancer risks at this same location were estimated to be <0.01, which would not exceed the applicable significance threshold of 1.0. Because all other modeled worker receptors are located at a greater distance than the MEIW analyzed herein, and DPM dissipates with distance from the source, all other worker receptors in the vicinity of the Project would be exposed to less emissions and therefore less risk than the MEIW identified herein. As such, the Project will not cause a significant human health or cancer risk to adjacent workers. The nearest modeled receptors are illustrated on Exhibit 2-D.

School Child Exposure Scenario:

The nearest school is Green Tree East Leadership Academy, located approximately 3,740 feet north of the Project site. However, due to its location adjacent to the primary truck route on Nisqualli Road, Victor Valley Christian School is the school with the greatest potential exposure to Project DPM emissions, despite being located approximately 11,800 feet southwest of the Project site. At the maximally exposed individual school child (MEISC), the maximum incremental cancer risk impact attributable to the Project is calculated to be 0.11 in one million, which is less than the significance threshold of 10 in one million. At this same location, non-cancer risks attributable to the Project were calculated to be <0.01, which would not exceed the applicable significance threshold of 1.0. All other school receptors, including Green Tree East Leadership Academy, would be exposed to lower concentrations of TACs and therefore less risk than the MEISC identified herein. As such, the Project will not cause a significant human health or cancer risk to nearby school children.

CONSTRUCTION AND OPERATIONAL IMPACTS

The land use with the greatest potential exposure to Project construction and operational DPM source emissions is Location R3. At the MEIR, the maximum incremental cancer risk attributable to Project construction and operational DPM source emissions is estimated at 2.73 in one million, which is less than the threshold of 10 in one million. At this same location, non-cancer risks were estimated to be <0.01, which would not exceed the applicable threshold of 1.0. As such, the Project will not cause a significant human health or cancer risk to adjacent land uses as a result of Project construction and operational activity. All other receptors during construction and

³ MDAQMD guidance does not require assessment of the potential health risk to on-site workers. Excerpts from the document OEHHA Air Toxics Hot Spots Program Risk Assessment Guidelines—The Air Toxics Hot Spots Program Guidance Manual for Preparation of Health Risk Assessments (OEHHA 2003), also indicate that it is not necessary to examine the health effects to on-site workers unless required by RCRA (Resource Conservation and Recovery Act) / CERCLA (Comprehensive Environmental Response, Compensation, and Liability Act) or the worker resides on-site.

operational activity would experience less risk than what is identified for this location. The nearest modeled receptors are illustrated on Exhibit 2-D.

EXHIBIT 2-D: RECEPTOR LOCATIONS

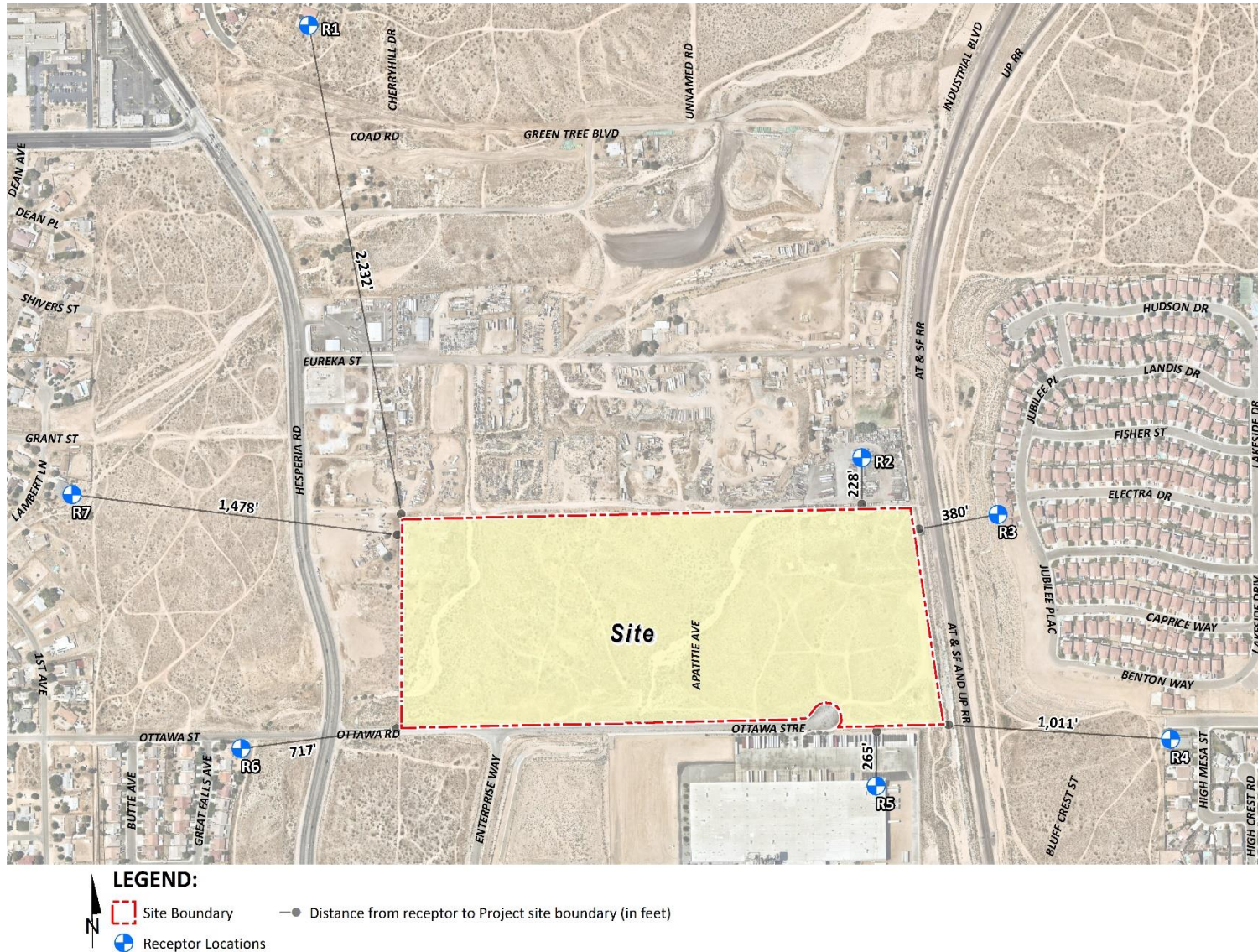

This page intentionally left blank

3 REFERENCES

1. **South Coast Air Quality Management District.** Mobile Source Toxics Analysis. [Online] 2003.
http://www.aqmd.gov/ceqa/handbook/mobile_toxic/mobile_toxic.html.
2. **Urban Crossroads, Inc.** *Ottawa Business Center Traffic Analysis*. 2021.
3. —. *Ottawa Business Center Air Quality Impact Analysis*. 2022.
4. **California Air Resources Board.** EMFAC 2017. [Online] <https://www.arb.ca.gov/emfac/2017/>.
5. **California Department of Transportation.** EMFAC Software. [Online]
<http://www.dot.ca.gov/hq/env/air/pages/emfac.htm>.
6. **Air Resources Board.** *Air Quality and Land Use Handbook: A Community Health Perspective*. 2005.
7. **Wong, Jillian.** *Planning, Rule Development & Area Sources*. December 22, 2016.
8. **Environmental Protection Agency.** User's Guide for the AMS/EPA Regulatory Model (AERMOD).
[Online] 2019. https://www3.epa.gov/ttn/scram/models/aermod/aermod_userguide.pdf.
9. —. User's Guide for the AMS/EPA Regulatory Model (AERMOD). [Online] April 2018.
https://www3.epa.gov/ttn/scram/models/aermod/aermod_userguide.pdf.
10. **California Air Resources Board.** HARP AERMOD Meteorological Files. [Online] [Cited: February 3, 2022.] <https://ww2.arb.ca.gov/resources/documents/harp-aermod-meteorological-files>.
11. **Environmental Protection Agency.** User's Guide for the AERMOD Terrain Preprocessor (AERMAP).
[Online] 2018.
https://gaftp.epa.gov/Air/aqmg/SCRAM/models/related/aermap/aermap_userguide_v18081.pdf.
12. **Office of Environmental Health Hazard Assessment.** Toxicity Criteria on Chemicals Evaluated by OEHHA. [Online] <https://oehha.ca.gov/chemicals>.

This page intentionally left blank

4 CERTIFICATIONS

The contents of this health risk assessment represent an accurate depiction of the impacts to sensitive receptors associated with the proposed Ottawa Business Center Project. The information contained in this health risk assessment report is based on the best available data at the time of preparation. If you have any questions, please contact me at (949) 660-1994.

Haseeb Qureshi
Associate Principal
URBAN CROSSROADS, INC.
(949) 660-1994
hqureshi@urbanxroads.com

EDUCATION

Master of Science in Environmental Studies
California State University, Fullerton • May 2010

Bachelor of Arts in Environmental Analysis and Design
University of California, Irvine • June 2006

PROFESSIONAL AFFILIATIONS

AEP – Association of Environmental Planners
AWMA – Air and Waste Management Association
ASTM – American Society for Testing and Materials

PROFESSIONAL CERTIFICATIONS

Environmental Site Assessment – American Society for Testing and Materials • June 2013
Planned Communities and Urban Infill – Urban Land Institute • June 2011
Indoor Air Quality and Industrial Hygiene – EMSL Analytical • April 2008
Principles of Ambient Air Monitoring – California Air Resources Board • August 2007
AB2588 Regulatory Standards – Trinity Consultants • November 2006
Air Dispersion Modeling – Lakes Environmental • June 2006

This page intentionally left blank

APPENDIX 2.1:
CALEEMOD OUTPUTS

Ottawa Business Center (Construction - Mitigated) - San Bernardino-Mojave Desert County, Summer

EMFAC Off-Model Adjustment Factors for Gasoline Light Duty Vehicle to Account for the SAFE Vehicle Rule Applied

Ottawa Business Center (Construction - Mitigated)

San Bernardino-Mojave Desert County, Summer

1.0 Project Characteristics

1.1 Land Usage

Land Uses	Size	Metric	Lot Acreage	Floor Surface Area	Population
Refrigerated Warehouse-No Rail	200.00	1000sqft	4.59	200,000.00	0
Unrefrigerated Warehouse-No Rail	796.52	1000sqft	18.29	796,520.00	0
Other Asphalt Surfaces	1,131.28	1000sqft	25.97	1,131,280.00	0
Parking Lot	641.00	Space	3.07	133,859.00	0

1.2 Other Project Characteristics

Urbanization	Urban	Wind Speed (m/s)	2.6	Precipitation Freq (Days)	32
Climate Zone	10			Operational Year	2024
Utility Company	Southern California Edison				
CO2 Intensity (lb/MWhr)	327.92	CH4 Intensity (lb/MWhr)	0.028	N2O Intensity (lb/MWhr)	0.003

1.3 User Entered Comments & Non-Default Data

- Project Characteristics - Intensity factors adjusted to reflect the RPS for the 2024 OPY
- Land Use - Total Project area is 51.92 acres
- Construction Phase - Construction anticipated to begin Summer 2023 and end Summer 2024
- Off-road Equipment - Construction equipment adjusted based on the size of the Project
- Off-road Equipment - Construction equipment adjusted based on the size of the Project
- Off-road Equipment - Construction equipment adjusted based on the size of the Project
- Off-road Equipment - Construction equipment adjusted based on the size of the Project
- Off-road Equipment - Construction equipment adjusted based on the size of the Project

Ottawa Business Center (Construction - Mitigated) - San Bernardino-Mojave Desert County, Summer

EMFAC Off-Model Adjustment Factors for Gasoline Light Duty Vehicle to Account for the SAFE Vehicle Rule Applied

Trips and VMT - Vendor Trips adjusted based on CalEEMod defaults for Building Construction and number of days for Site Preparation, Grading, and Building Construction

Grading - Analysis conservatively assumes that up to 10 acres can be disturbed per day

Architectural Coating - Rule 1113

Vehicle Trips - Construction run only

Energy Use - Construction run only

Water And Wastewater - Construction run only

Solid Waste - Construction run only

Construction Off-road Equipment Mitigation - MM AQ-1: Tier 4 engines for all equipment operating at >150 HP during Grading

Table Name	Column Name	Default Value	New Value
tblArchitecturalCoating	EF_Nonresidential_Exterior	250.00	50.00
tblArchitecturalCoating	EF_Nonresidential_Interior	250.00	50.00
tblConstEquipMitigation	NumberOfEquipmentMitigated	0.00	6.00
tblConstEquipMitigation	NumberOfEquipmentMitigated	0.00	6.00
tblConstEquipMitigation	NumberOfEquipmentMitigated	0.00	3.00
tblConstEquipMitigation	NumberOfEquipmentMitigated	0.00	3.00
tblConstEquipMitigation	NumberOfEquipmentMitigated	0.00	6.00
tblConstEquipMitigation	Tier	No Change	Tier 4 Final
tblConstEquipMitigation	Tier	No Change	Tier 4 Final
tblConstEquipMitigation	Tier	No Change	Tier 4 Final
tblConstEquipMitigation	Tier	No Change	Tier 4 Final
tblConstEquipMitigation	Tier	No Change	Tier 4 Final
tblConstructionPhase	NumDays	1,110.00	175.00
tblConstructionPhase	NumDays	75.00	160.00
tblEnergyUse	LightingElect	0.35	0.00
tblEnergyUse	LightingElect	2.37	0.00
tblEnergyUse	LightingElect	1.17	0.00
tblEnergyUse	NT24E	36.52	0.00
tblEnergyUse	NT24E	0.82	0.00

Ottawa Business Center (Construction - Mitigated) - San Bernardino-Mojave Desert County, Summer

EMFAC Off-Model Adjustment Factors for Gasoline Light Duty Vehicle to Account for the SAFE Vehicle Rule Applied

tblEnergyUse	NT24NG	48.51	0.00
tblEnergyUse	NT24NG	0.03	0.00
tblEnergyUse	T24E	0.95	0.00
tblEnergyUse	T24E	0.33	0.00
tblEnergyUse	T24NG	3.22	0.00
tblEnergyUse	T24NG	1.98	0.00
tblGrading	AcresOfGrading	1,320.00	1,100.00
tblGrading	AcresOfGrading	300.00	400.00
tblGrading	MaterialImported	0.00	261,395.00
tblLandUse	LandUseSquareFeet	256,400.00	133,859.00
tblLandUse	LotAcreage	5.77	3.07
tblOffRoadEquipment	OffRoadEquipmentUnitAmount	1.00	3.00
tblOffRoadEquipment	OffRoadEquipmentUnitAmount	1.00	3.00
tblOffRoadEquipment	OffRoadEquipmentUnitAmount	2.00	6.00
tblOffRoadEquipment	OffRoadEquipmentUnitAmount	3.00	9.00
tblOffRoadEquipment	OffRoadEquipmentUnitAmount	1.00	3.00
tblOffRoadEquipment	OffRoadEquipmentUnitAmount	1.00	3.00
tblOffRoadEquipment	OffRoadEquipmentUnitAmount	2.00	6.00
tblOffRoadEquipment	OffRoadEquipmentUnitAmount	2.00	6.00
tblOffRoadEquipment	OffRoadEquipmentUnitAmount	2.00	6.00
tblOffRoadEquipment	OffRoadEquipmentUnitAmount	1.00	3.00
tblOffRoadEquipment	OffRoadEquipmentUnitAmount	3.00	6.00
tblOffRoadEquipment	OffRoadEquipmentUnitAmount	2.00	6.00
tblOffRoadEquipment	OffRoadEquipmentUnitAmount	3.00	0.00
tblOffRoadEquipment	OffRoadEquipmentUnitAmount	2.00	0.00
tblOffRoadEquipment	OffRoadEquipmentUnitAmount	4.00	0.00
tblOffRoadEquipment	OffRoadEquipmentUnitAmount	1.00	3.00
tblOffRoadEquipment	UsageHours	6.00	8.00
tblOffRoadEquipment	UsageHours	7.00	8.00

Ottawa Business Center (Construction - Mitigated) - San Bernardino-Mojave Desert County, Summer

EMFAC Off-Model Adjustment Factors for Gasoline Light Duty Vehicle to Account for the SAFE Vehicle Rule Applied

tblOffRoadEquipment	UsageHours	7.00	8.00
tblProjectCharacteristics	CH4IntensityFactor	0.033	0.028
tblProjectCharacteristics	CO2IntensityFactor	390.98	327.92
tblProjectCharacteristics	N2OIntensityFactor	0.004	0.003
tblSolidWaste	SolidWasteGenerationRate	188.00	0.00
tblSolidWaste	SolidWasteGenerationRate	748.73	0.00
tblTripsAndVMT	VendorTripNumber	0.00	46.00
tblTripsAndVMT	VendorTripNumber	0.00	126.00
tblTripsAndVMT	VendorTripNumber	371.00	200.00
tblVehicleTrips	CC_TL	7.30	0.00
tblVehicleTrips	CC_TL	7.30	0.00
tblVehicleTrips	CC_TL	7.30	0.00
tblVehicleTrips	CC_TL	7.30	0.00
tblVehicleTrips	CNW_TL	7.30	0.00
tblVehicleTrips	CNW_TL	7.30	0.00
tblVehicleTrips	CNW_TL	7.30	0.00
tblVehicleTrips	CNW_TL	7.30	0.00
tblVehicleTrips	CNW_TTP	41.00	0.00
tblVehicleTrips	CNW_TTP	41.00	0.00
tblVehicleTrips	CW_TL	9.50	0.00
tblVehicleTrips	CW_TL	9.50	0.00
tblVehicleTrips	CW_TL	9.50	0.00
tblVehicleTrips	CW_TL	9.50	0.00
tblVehicleTrips	CW_TTP	59.00	0.00
tblVehicleTrips	CW_TTP	59.00	0.00
tblVehicleTrips	DV_TP	5.00	0.00
tblVehicleTrips	DV_TP	5.00	0.00
tblVehicleTrips	PB_TP	3.00	0.00
tblVehicleTrips	PB_TP	3.00	0.00

Ottawa Business Center (Construction - Mitigated) - San Bernardino-Mojave Desert County, Summer

EMFAC Off-Model Adjustment Factors for Gasoline Light Duty Vehicle to Account for the SAFE Vehicle Rule Applied

tblVehicleTrips	PR_TP	92.00	0.00
tblVehicleTrips	PR_TP	92.00	0.00
tblVehicleTrips	ST_TR	2.12	0.00
tblVehicleTrips	ST_TR	1.74	0.00
tblVehicleTrips	SU_TR	2.12	0.00
tblVehicleTrips	SU_TR	1.74	0.00
tblVehicleTrips	WD_TR	2.12	0.00
tblVehicleTrips	WD_TR	1.74	0.00
tblWater	IndoorWaterUseRate	46,250,000.00	0.00
tblWater	IndoorWaterUseRate	184,195,250.00	0.00

2.0 Emissions Summary

Ottawa Business Center (Construction - Mitigated) - San Bernardino-Mojave Desert County, Summer

EMFAC Off-Model Adjustment Factors for Gasoline Light Duty Vehicle to Account for the SAFE Vehicle Rule Applied

2.1 Overall Construction (Maximum Daily Emission)

Unmitigated Construction

	ROG	NOx	CO	SO2	Fugitive PM10	Exhaust PM10	PM10 Total	Fugitive PM2.5	Exhaust PM2.5	PM2.5 Total	Bio- CO2	NBio- CO2	Total CO2	CH4	N2O	CO2e
Year	lb/day										lb/day					
2023	12.7875	162.4439	97.7946	0.4095	47.3614	5.3922	51.0900	21.1790	4.9747	24.6098	0.0000	41,956.45 21	41,956.45 21	7.5738	3.2694	43,120.07 09
2024	50.1787	115.7261	137.3612	0.3314	11.0898	4.7817	15.8715	2.9723	4.4586	7.4309	0.0000	32,824.68 89	32,824.68 89	5.8531	0.7996	33,209.30 72
Maximum	50.1787	162.4439	137.3612	0.4095	47.3614	5.3922	51.0900	21.1790	4.9747	24.6098	0.0000	41,956.45 21	41,956.45 21	7.5738	3.2694	43,120.07 09

Mitigated Construction

	ROG	NOx	CO	SO2	Fugitive PM10	Exhaust PM10	PM10 Total	Fugitive PM2.5	Exhaust PM2.5	PM2.5 Total	Bio- CO2	NBio- CO2	Total CO2	CH4	N2O	CO2e
Year	lb/day										lb/day					
2023	10.2695	83.3789	112.4525	0.4095	47.3614	3.0278	50.0639	21.1790	2.8339	23.6703	0.0000	41,956.45 21	41,956.45 21	7.5738	3.2694	43,120.07 09
2024	49.4416	105.9834	140.3640	0.3314	11.0898	4.3959	15.4857	2.9723	4.1060	7.0783	0.0000	32,824.68 89	32,824.68 89	5.8531	0.7996	33,209.30 72
Maximum	49.4416	105.9834	140.3640	0.4095	47.3614	4.3959	50.0639	21.1790	4.1060	23.6703	0.0000	41,956.45 21	41,956.45 21	7.5738	3.2694	43,120.07 09

Ottawa Business Center (Construction - Mitigated) - San Bernardino-Mojave Desert County, Summer

EMFAC Off-Model Adjustment Factors for Gasoline Light Duty Vehicle to Account for the SAFE Vehicle Rule Applied

	ROG	NOx	CO	SO2	Fugitive PM10	Exhaust PM10	PM10 Total	Fugitive PM2.5	Exhaust PM2.5	PM2.5 Total	Bio- CO2	NBio-CO2	Total CO2	CH4	N2O	CO2e
Percent Reduction	5.17	31.93	-7.51	0.00	0.00	27.03	2.11	0.00	26.43	4.03	0.00	0.00	0.00	0.00	0.00	0.00

Ottawa Business Center (Construction - Mitigated) - San Bernardino-Mojave Desert County, Summer

EMFAC Off-Model Adjustment Factors for Gasoline Light Duty Vehicle to Account for the SAFE Vehicle Rule Applied

2.2 Overall Operational

Unmitigated Operational

	ROG	NOx	CO	SO2	Fugitive PM10	Exhaust PM10	PM10 Total	Fugitive PM2.5	Exhaust PM2.5	PM2.5 Total	Bio- CO2	NBio- CO2	Total CO2	CH4	N2O	CO2e
Category	lb/day										lb/day					
Area	28.3679	2.5600e-003	0.2822	2.0000e-005		1.0000e-003	1.0000e-003		1.0000e-003	1.0000e-003		0.6060	0.6060	1.5800e-003		0.6455
Energy	0.0000	0.0000	0.0000	0.0000		0.0000	0.0000		0.0000	0.0000		0.0000	0.0000	0.0000	0.0000	0.0000
Mobile	0.0000	0.0000	0.0000	0.0000	0.0000	0.0000	0.0000	0.0000	0.0000	0.0000		0.0000	0.0000	0.0000	0.0000	0.0000
Total	28.3679	2.5600e-003	0.2822	2.0000e-005	0.0000	1.0000e-003	1.0000e-003	0.0000	1.0000e-003	1.0000e-003		0.6060	0.6060	1.5800e-003	0.0000	0.6455

Mitigated Operational

	ROG	NOx	CO	SO2	Fugitive PM10	Exhaust PM10	PM10 Total	Fugitive PM2.5	Exhaust PM2.5	PM2.5 Total	Bio- CO2	NBio- CO2	Total CO2	CH4	N2O	CO2e
Category	lb/day										lb/day					
Area	28.3679	2.5600e-003	0.2822	2.0000e-005		1.0000e-003	1.0000e-003		1.0000e-003	1.0000e-003		0.6060	0.6060	1.5800e-003		0.6455
Energy	0.0000	0.0000	0.0000	0.0000		0.0000	0.0000		0.0000	0.0000		0.0000	0.0000	0.0000	0.0000	0.0000
Mobile	0.0000	0.0000	0.0000	0.0000	0.0000	0.0000	0.0000	0.0000	0.0000	0.0000		0.0000	0.0000	0.0000	0.0000	0.0000
Total	28.3679	2.5600e-003	0.2822	2.0000e-005	0.0000	1.0000e-003	1.0000e-003	0.0000	1.0000e-003	1.0000e-003		0.6060	0.6060	1.5800e-003	0.0000	0.6455

Ottawa Business Center (Construction - Mitigated) - San Bernardino-Mojave Desert County, Summer

EMFAC Off-Model Adjustment Factors for Gasoline Light Duty Vehicle to Account for the SAFE Vehicle Rule Applied

	ROG	NOx	CO	SO2	Fugitive PM10	Exhaust PM10	PM10 Total	Fugitive PM2.5	Exhaust PM2.5	PM2.5 Total	Bio- CO2	NBio-CO2	Total CO2	CH4	N2O	CO2e
Percent Reduction	0.00	0.00	0.00	0.00	0.00	0.00	0.00	0.00	0.00	0.00	0.00	0.00	0.00	0.00	0.00	0.00

3.0 Construction Detail

Construction Phase

Phase Number	Phase Name	Phase Type	Start Date	End Date	Num Days Week	Num Days	Phase Description
1	Site Preparation	Site Preparation	6/1/2023	7/26/2023	5	40	
2	Grading	Grading	7/27/2023	12/27/2023	5	110	
3	Building Construction	Building Construction	12/28/2023	8/28/2024	5	175	
4	Architectural Coating	Architectural Coating	1/18/2024	8/28/2024	5	160	
5	Paving	Paving	5/16/2024	8/28/2024	5	75	

Acres of Grading (Site Preparation Phase): 400

Acres of Grading (Grading Phase): 1100

Acres of Paving: 29.04

Residential Indoor: 0; Residential Outdoor: 0; Non-Residential Indoor: 1,494,780; Non-Residential Outdoor: 498,260; Striped Parking Area: 75,908 (Architectural Coating – sqft)

OffRoad Equipment

Phase Name	Offroad Equipment Type	Amount	Usage Hours	Horse Power	Load Factor
Site Preparation	Crawler Tractors	9	8.00	212	0.43
Site Preparation	Rubber Tired Dozers	6	8.00	247	0.40
Site Preparation	Tractors/Loaders/Backhoes	0	8.00	97	0.37
Grading	Crawler Tractors	6	8.00	212	0.43
Grading	Excavators	6	8.00	158	0.38
Grading	Graders	3	8.00	187	0.41

Ottawa Business Center (Construction - Mitigated) - San Bernardino-Mojave Desert County, Summer

EMFAC Off-Model Adjustment Factors for Gasoline Light Duty Vehicle to Account for the SAFE Vehicle Rule Applied

Grading	Rubber Tired Dozers	3	8.00	247	0.40
Grading	Scrapers	6	8.00	367	0.48
Grading	Tractors/Loaders/Backhoes	0	8.00	97	0.37
Building Construction	Cranes	3	8.00	231	0.29
Building Construction	Crawler Tractors	9	8.00	212	0.43
Building Construction	Forklifts	9	8.00	89	0.20
Building Construction	Generator Sets	3	8.00	84	0.74
Building Construction	Tractors/Loaders/Backhoes	0	8.00	97	0.37
Building Construction	Welders	3	8.00	46	0.45
Architectural Coating	Air Compressors	3	8.00	78	0.48
Paving	Pavers	6	8.00	130	0.42
Paving	Paving Equipment	6	8.00	132	0.36
Paving	Rollers	6	8.00	80	0.38

Trips and VMT

Phase Name	Offroad Equipment Count	Worker Trip Number	Vendor Trip Number	Hauling Trip Number	Worker Trip Length	Vendor Trip Length	Hauling Trip Length	Worker Vehicle Class	Vendor Vehicle Class	Hauling Vehicle Class
Site Preparation	15	38.00	46.00	0.00	10.80	7.30	20.00	LD_Mix	HDT_Mix	HHDT
Grading	24	60.00	126.00	32,674.00	10.80	7.30	20.00	LD_Mix	HDT_Mix	HHDT
Building Construction	27	950.00	200.00	0.00	10.80	7.30	20.00	LD_Mix	HDT_Mix	HHDT
Architectural Coating	3	190.00	0.00	0.00	10.80	7.30	20.00	LD_Mix	HDT_Mix	HHDT
Paving	18	45.00	0.00	0.00	10.80	7.30	20.00	LD_Mix	HDT_Mix	HHDT

3.1 Mitigation Measures Construction

Use Cleaner Engines for Construction Equipment

Ottawa Business Center (Construction - Mitigated) - San Bernardino-Mojave Desert County, Summer

EMFAC Off-Model Adjustment Factors for Gasoline Light Duty Vehicle to Account for the SAFE Vehicle Rule Applied

3.2 Site Preparation - 2023

Unmitigated Construction On-Site

	ROG	NOx	CO	SO2	Fugitive PM10	Exhaust PM10	PM10 Total	Fugitive PM2.5	Exhaust PM2.5	PM2.5 Total	Bio- CO2	NBio- CO2	Total CO2	CH4	N2O	CO2e
Category	lb/day										lb/day					
Fugitive Dust					46.7375	0.0000	46.7375	21.0065	0.0000	21.0065			0.0000			0.0000
Off-Road	8.1055	88.8841	38.8310	0.1217		3.7142	3.7142		3.4170	3.4170		11,786.44 99	11,786.44 99	3.8120		11,881.74 93
Total	8.1055	88.8841	38.8310	0.1217	46.7375	3.7142	50.4517	21.0065	3.4170	24.4235		11,786.44 99	11,786.44 99	3.8120		11,881.74 93

Unmitigated Construction Off-Site

	ROG	NOx	CO	SO2	Fugitive PM10	Exhaust PM10	PM10 Total	Fugitive PM2.5	Exhaust PM2.5	PM2.5 Total	Bio- CO2	NBio- CO2	Total CO2	CH4	N2O	CO2e
Category	lb/day										lb/day					
Hauling	0.0000	0.0000	0.0000	0.0000	0.0000	0.0000	0.0000	0.0000	0.0000	0.0000		0.0000	0.0000	0.0000	0.0000	0.0000
Vendor	0.0549	1.6732	0.6876	8.6600e-003	0.3117	0.0128	0.3245	0.0898	0.0123	0.1020		928.9801	928.9801	0.0243	0.1371	970.4514
Worker	0.1263	0.0707	1.0976	2.8100e-003	0.3122	1.5900e-003	0.3138	0.0828	1.4600e-003	0.0843		287.2292	287.2292	7.9600e-003	7.3100e-003	289.6058
Total	0.1812	1.7439	1.7852	0.0115	0.6239	0.0144	0.6383	0.1726	0.0137	0.1863		1,216.209 3	1,216.209 3	0.0322	0.1444	1,260.057 2

Ottawa Business Center (Construction - Mitigated) - San Bernardino-Mojave Desert County, Summer

EMFAC Off-Model Adjustment Factors for Gasoline Light Duty Vehicle to Account for the SAFE Vehicle Rule Applied

3.2 Site Preparation - 2023

Mitigated Construction On-Site

	ROG	NOx	CO	SO2	Fugitive PM10	Exhaust PM10	PM10 Total	Fugitive PM2.5	Exhaust PM2.5	PM2.5 Total	Bio- CO2	NBio- CO2	Total CO2	CH4	N2O	CO2e
Category	lb/day										lb/day					
Fugitive Dust					46.7375	0.0000	46.7375	21.0065	0.0000	21.0065			0.0000			0.0000
Off-Road	6.1745	65.0797	43.1812	0.1217		2.6881	2.6881		2.4776	2.4776	0.0000	11,786.44 98	11,786.44 98	3.8120		11,881.74 93
Total	6.1745	65.0797	43.1812	0.1217	46.7375	2.6881	49.4256	21.0065	2.4776	23.4841	0.0000	11,786.44 98	11,786.44 98	3.8120		11,881.74 93

Mitigated Construction Off-Site

	ROG	NOx	CO	SO2	Fugitive PM10	Exhaust PM10	PM10 Total	Fugitive PM2.5	Exhaust PM2.5	PM2.5 Total	Bio- CO2	NBio- CO2	Total CO2	CH4	N2O	CO2e
Category	lb/day										lb/day					
Hauling	0.0000	0.0000	0.0000	0.0000	0.0000	0.0000	0.0000	0.0000	0.0000	0.0000		0.0000	0.0000	0.0000	0.0000	0.0000
Vendor	0.0549	1.6732	0.6876	8.6600e-003	0.3117	0.0128	0.3245	0.0898	0.0123	0.1020		928.9801	928.9801	0.0243	0.1371	970.4514
Worker	0.1263	0.0707	1.0976	2.8100e-003	0.3122	1.5900e-003	0.3138	0.0828	1.4600e-003	0.0843		287.2292	287.2292	7.9600e-003	7.3100e-003	289.6058
Total	0.1812	1.7439	1.7852	0.0115	0.6239	0.0144	0.6383	0.1726	0.0137	0.1863		1,216.209 3	1,216.209 3	0.0322	0.1444	1,260.057 2

Ottawa Business Center (Construction - Mitigated) - San Bernardino-Mojave Desert County, Summer

EMFAC Off-Model Adjustment Factors for Gasoline Light Duty Vehicle to Account for the SAFE Vehicle Rule Applied

3.3 Grading - 2023

Unmitigated Construction On-Site

	ROG	NOx	CO	SO2	Fugitive PM10	Exhaust PM10	PM10 Total	Fugitive PM2.5	Exhaust PM2.5	PM2.5 Total	Bio- CO2	NBio- CO2	Total CO2	CH4	N2O	CO2e
Category	lb/day										lb/day					
Fugitive Dust					29.0052	0.0000	29.0052	11.1263	0.0000	11.1263			0.0000			0.0000
Off-Road	11.7220	125.0802	84.2275	0.2146		5.0110	5.0110		4.6101	4.6101		20,774.60 46	20,774.60 46	6.7189		20,942.57 78
Total	11.7220	125.0802	84.2275	0.2146	29.0052	5.0110	34.0162	11.1263	4.6101	15.7365		20,774.60 46	20,774.60 46	6.7189		20,942.57 78

Unmitigated Construction Off-Site

	ROG	NOx	CO	SO2	Fugitive PM10	Exhaust PM10	PM10 Total	Fugitive PM2.5	Exhaust PM2.5	PM2.5 Total	Bio- CO2	NBio- CO2	Total CO2	CH4	N2O	CO2e
Category	lb/day										lb/day					
Hauling	0.7157	32.6690	9.9507	0.1668	5.2017	0.3436	5.5453	1.4263	0.3287	1.7551		18,183.73 01	18,183.73 01	0.7758	2.8822	19,062.02 78
Vendor	0.1504	4.5831	1.8833	0.0237	0.8539	0.0351	0.8889	0.2459	0.0336	0.2794		2,544.597 6	2,544.597 6	0.0665	0.3756	2,658.193 0
Worker	0.1994	0.1116	1.7331	4.4300e-003	0.4929	2.5100e-003	0.4954	0.1307	2.3100e-003	0.1331		453.5198	453.5198	0.0126	0.0115	457.2723
Total	1.0655	37.3637	13.5671	0.1950	6.5484	0.3812	6.9296	1.8029	0.3646	2.1675		21,181.84 75	21,181.84 75	0.8549	3.2694	22,177.49 31

Ottawa Business Center (Construction - Mitigated) - San Bernardino-Mojave Desert County, Summer

EMFAC Off-Model Adjustment Factors for Gasoline Light Duty Vehicle to Account for the SAFE Vehicle Rule Applied

3.3 Grading - 2023

Mitigated Construction On-Site

	ROG	NOx	CO	SO2	Fugitive PM10	Exhaust PM10	PM10 Total	Fugitive PM2.5	Exhaust PM2.5	PM2.5 Total	Bio- CO2	NBio- CO2	Total CO2	CH4	N2O	CO2e
Category	lb/day										lb/day					
Fugitive Dust					29.0052	0.0000	29.0052	11.1263	0.0000	11.1263			0.0000			0.0000
Off-Road	5.3662	46.0152	98.8855	0.2146		1.8049	1.8049		1.6817	1.6817	0.0000	20,774.60 46	20,774.60 46	6.7189		20,942.57 78
Total	5.3662	46.0152	98.8855	0.2146	29.0052	1.8049	30.8101	11.1263	1.6817	12.8081	0.0000	20,774.60 46	20,774.60 46	6.7189		20,942.57 78

Mitigated Construction Off-Site

	ROG	NOx	CO	SO2	Fugitive PM10	Exhaust PM10	PM10 Total	Fugitive PM2.5	Exhaust PM2.5	PM2.5 Total	Bio- CO2	NBio- CO2	Total CO2	CH4	N2O	CO2e
Category	lb/day										lb/day					
Hauling	0.7157	32.6690	9.9507	0.1668	5.2017	0.3436	5.5453	1.4263	0.3287	1.7551		18,183.73 01	18,183.73 01	0.7758	2.8822	19,062.02 78
Vendor	0.1504	4.5831	1.8833	0.0237	0.8539	0.0351	0.8889	0.2459	0.0336	0.2794		2,544.597 6	2,544.597 6	0.0665	0.3756	2,658.193 0
Worker	0.1994	0.1116	1.7331	4.4300e-003	0.4929	2.5100e-003	0.4954	0.1307	2.3100e-003	0.1331		453.5198	453.5198	0.0126	0.0115	457.2723
Total	1.0655	37.3637	13.5671	0.1950	6.5484	0.3812	6.9296	1.8029	0.3646	2.1675		21,181.84 75	21,181.84 75	0.8549	3.2694	22,177.49 31

Ottawa Business Center (Construction - Mitigated) - San Bernardino-Mojave Desert County, Summer

EMFAC Off-Model Adjustment Factors for Gasoline Light Duty Vehicle to Account for the SAFE Vehicle Rule Applied

3.4 Building Construction - 2023

Unmitigated Construction On-Site

	ROG	NOx	CO	SO2	Fugitive PM10	Exhaust PM10	PM10 Total	Fugitive PM2.5	Exhaust PM2.5	PM2.5 Total	Bio- CO2	NBio- CO2	Total CO2	CH4	N2O	CO2e
Category	lb/day										lb/day					
Off-Road	7.6556	78.6132	52.0412	0.1289		3.3505	3.3505		3.1265	3.1265		12,324.71 77	12,324.71 77	3.3304		12,407.97 72
Total	7.6556	78.6132	52.0412	0.1289		3.3505	3.3505		3.1265	3.1265		12,324.71 77	12,324.71 77	3.3304		12,407.97 72

Unmitigated Construction Off-Site

	ROG	NOx	CO	SO2	Fugitive PM10	Exhaust PM10	PM10 Total	Fugitive PM2.5	Exhaust PM2.5	PM2.5 Total	Bio- CO2	NBio- CO2	Total CO2	CH4	N2O	CO2e
Category	lb/day										lb/day					
Hauling	0.0000	0.0000	0.0000	0.0000	0.0000	0.0000	0.0000	0.0000	0.0000	0.0000		0.0000	0.0000	0.0000	0.0000	0.0000
Vendor	0.2387	7.2747	2.9894	0.0377	1.3553	0.0557	1.4110	0.3902	0.0533	0.4435		4,039.043 8	4,039.043 8	0.1055	0.5962	4,219.354 0
Worker	3.1576	1.7673	27.4410	0.0702	7.8040	0.0398	7.8438	2.0700	0.0366	2.1066		7,180.730 7	7,180.730 7	0.1989	0.1827	7,240.144 2
Total	3.3963	9.0421	30.4304	0.1078	9.1594	0.0954	9.2548	2.4602	0.0899	2.5501		11,219.77 45	11,219.77 45	0.3044	0.7789	11,459.49 82

Ottawa Business Center (Construction - Mitigated) - San Bernardino-Mojave Desert County, Summer

EMFAC Off-Model Adjustment Factors for Gasoline Light Duty Vehicle to Account for the SAFE Vehicle Rule Applied

3.4 Building Construction - 2023

Mitigated Construction On-Site

	ROG	NOx	CO	SO2	Fugitive PM10	Exhaust PM10	PM10 Total	Fugitive PM2.5	Exhaust PM2.5	PM2.5 Total	Bio- CO2	NBio- CO2	Total CO2	CH4	N2O	CO2e
Category	lb/day										lb/day					
Off-Road	6.8732	68.0235	54.9515	0.1289		2.9323	2.9323		2.7441	2.7441	0.0000	12,324.71 77	12,324.71 77	3.3304		12,407.97 72
Total	6.8732	68.0235	54.9515	0.1289		2.9323	2.9323		2.7441	2.7441	0.0000	12,324.71 77	12,324.71 77	3.3304		12,407.97 72

Mitigated Construction Off-Site

	ROG	NOx	CO	SO2	Fugitive PM10	Exhaust PM10	PM10 Total	Fugitive PM2.5	Exhaust PM2.5	PM2.5 Total	Bio- CO2	NBio- CO2	Total CO2	CH4	N2O	CO2e
Category	lb/day										lb/day					
Hauling	0.0000	0.0000	0.0000	0.0000	0.0000	0.0000	0.0000	0.0000	0.0000	0.0000		0.0000	0.0000	0.0000	0.0000	0.0000
Vendor	0.2387	7.2747	2.9894	0.0377	1.3553	0.0557	1.4110	0.3902	0.0533	0.4435		4,039.043 8	4,039.043 8	0.1055	0.5962	4,219.354 0
Worker	3.1576	1.7673	27.4410	0.0702	7.8040	0.0398	7.8438	2.0700	0.0366	2.1066		7,180.730 7	7,180.730 7	0.1989	0.1827	7,240.144 2
Total	3.3963	9.0421	30.4304	0.1078	9.1594	0.0954	9.2548	2.4602	0.0899	2.5501		11,219.77 45	11,219.77 45	0.3044	0.7789	11,459.49 82

Ottawa Business Center (Construction - Mitigated) - San Bernardino-Mojave Desert County, Summer

EMFAC Off-Model Adjustment Factors for Gasoline Light Duty Vehicle to Account for the SAFE Vehicle Rule Applied

3.4 Building Construction - 2024

Unmitigated Construction On-Site

	ROG	NOx	CO	SO2	Fugitive PM10	Exhaust PM10	PM10 Total	Fugitive PM2.5	Exhaust PM2.5	PM2.5 Total	Bio- CO2	NBio- CO2	Total CO2	CH4	N2O	CO2e
Category	lb/day										lb/day					
Off-Road	7.2223	72.9734	51.3834	0.1290		3.0300	3.0300		2.8255	2.8255		12,328.09 46	12,328.09 46	3.3205		12,411.10 74
Total	7.2223	72.9734	51.3834	0.1290		3.0300	3.0300		2.8255	2.8255		12,328.09 46	12,328.09 46	3.3205		12,411.10 74

Unmitigated Construction Off-Site

	ROG	NOx	CO	SO2	Fugitive PM10	Exhaust PM10	PM10 Total	Fugitive PM2.5	Exhaust PM2.5	PM2.5 Total	Bio- CO2	NBio- CO2	Total CO2	CH4	N2O	CO2e
Category	lb/day										lb/day					
Hauling	0.0000	0.0000	0.0000	0.0000	0.0000	0.0000	0.0000	0.0000	0.0000	0.0000		0.0000	0.0000	0.0000	0.0000	0.0000
Vendor	0.2331	7.3411	2.9387	0.0371	1.3553	0.0548	1.4102	0.3902	0.0525	0.4427		3,983.446 4	3,983.446 4	0.1023	0.5879	4,161.207 9
Worker	2.9310	1.5734	25.5909	0.0681	7.8040	0.0382	7.8422	2.0700	0.0352	2.1051		7,026.564 1	7,026.564 1	0.1804	0.1697	7,081.649 5
Total	3.1640	8.9145	28.5296	0.1053	9.1593	0.0930	9.2524	2.4602	0.0876	2.5478		11,010.01 05	11,010.01 05	0.2826	0.7577	11,242.85 74

Ottawa Business Center (Construction - Mitigated) - San Bernardino-Mojave Desert County, Summer

EMFAC Off-Model Adjustment Factors for Gasoline Light Duty Vehicle to Account for the SAFE Vehicle Rule Applied

3.4 Building Construction - 2024

Mitigated Construction On-Site

	ROG	NOx	CO	SO2	Fugitive PM10	Exhaust PM10	PM10 Total	Fugitive PM2.5	Exhaust PM2.5	PM2.5 Total	Bio- CO2	NBio- CO2	Total CO2	CH4	N2O	CO2e
Category	lb/day										lb/day					
Off-Road	6.4852	63.2307	54.3863	0.1290		2.6442	2.6442		2.4730	2.4730	0.0000	12,328.09 46	12,328.09 46	3.3205		12,411.10 74
Total	6.4852	63.2307	54.3863	0.1290		2.6442	2.6442		2.4730	2.4730	0.0000	12,328.09 46	12,328.09 46	3.3205		12,411.10 74

Mitigated Construction Off-Site

	ROG	NOx	CO	SO2	Fugitive PM10	Exhaust PM10	PM10 Total	Fugitive PM2.5	Exhaust PM2.5	PM2.5 Total	Bio- CO2	NBio- CO2	Total CO2	CH4	N2O	CO2e
Category	lb/day										lb/day					
Hauling	0.0000	0.0000	0.0000	0.0000	0.0000	0.0000	0.0000	0.0000	0.0000	0.0000		0.0000	0.0000	0.0000	0.0000	0.0000
Vendor	0.2331	7.3411	2.9387	0.0371	1.3553	0.0548	1.4102	0.3902	0.0525	0.4427		3,983.446 4	3,983.446 4	0.1023	0.5879	4,161.207 9
Worker	2.9310	1.5734	25.5909	0.0681	7.8040	0.0382	7.8422	2.0700	0.0352	2.1051		7,026.564 1	7,026.564 1	0.1804	0.1697	7,081.649 5
Total	3.1640	8.9145	28.5296	0.1053	9.1593	0.0930	9.2524	2.4602	0.0876	2.5478		11,010.01 05	11,010.01 05	0.2826	0.7577	11,242.85 74

Ottawa Business Center (Construction - Mitigated) - San Bernardino-Mojave Desert County, Summer

EMFAC Off-Model Adjustment Factors for Gasoline Light Duty Vehicle to Account for the SAFE Vehicle Rule Applied

3.5 Architectural Coating - 2024

Unmitigated Construction On-Site

	ROG	NOx	CO	SO2	Fugitive PM10	Exhaust PM10	PM10 Total	Fugitive PM2.5	Exhaust PM2.5	PM2.5 Total	Bio- CO2	NBio- CO2	Total CO2	CH4	N2O	CO2e
Category	lb/day										lb/day					
Archit. Coating	34.3653					0.0000	0.0000		0.0000	0.0000			0.0000			0.0000
Off-Road	0.7231	4.8752	7.2405	0.0119		0.2437	0.2437		0.2437	0.2437		1,125.792 2	1,125.792 2	0.0634		1,127.377 0
Total	35.0884	4.8752	7.2405	0.0119		0.2437	0.2437		0.2437	0.2437		1,125.792 2	1,125.792 2	0.0634		1,127.377 0

Unmitigated Construction Off-Site

	ROG	NOx	CO	SO2	Fugitive PM10	Exhaust PM10	PM10 Total	Fugitive PM2.5	Exhaust PM2.5	PM2.5 Total	Bio- CO2	NBio- CO2	Total CO2	CH4	N2O	CO2e
Category	lb/day										lb/day					
Hauling	0.0000	0.0000	0.0000	0.0000	0.0000	0.0000	0.0000	0.0000	0.0000	0.0000		0.0000	0.0000	0.0000	0.0000	0.0000
Vendor	0.0000	0.0000	0.0000	0.0000	0.0000	0.0000	0.0000	0.0000	0.0000	0.0000		0.0000	0.0000	0.0000	0.0000	0.0000
Worker	0.5862	0.3147	5.1182	0.0136	1.5608	7.6400e-003	1.5684	0.4140	7.0300e-003	0.4210		1,405.312 8	1,405.312 8	0.0361	0.0339	1,416.329 9
Total	0.5862	0.3147	5.1182	0.0136	1.5608	7.6400e-003	1.5684	0.4140	7.0300e-003	0.4210		1,405.312 8	1,405.312 8	0.0361	0.0339	1,416.329 9

Ottawa Business Center (Construction - Mitigated) - San Bernardino-Mojave Desert County, Summer

EMFAC Off-Model Adjustment Factors for Gasoline Light Duty Vehicle to Account for the SAFE Vehicle Rule Applied

3.5 Architectural Coating - 2024

Mitigated Construction On-Site

	ROG	NOx	CO	SO2	Fugitive PM10	Exhaust PM10	PM10 Total	Fugitive PM2.5	Exhaust PM2.5	PM2.5 Total	Bio- CO2	NBio- CO2	Total CO2	CH4	N2O	CO2e
Category	lb/day										lb/day					
Archit. Coating	34.3653					0.0000	0.0000		0.0000	0.0000			0.0000			0.0000
Off-Road	0.7231	4.8752	7.2405	0.0119		0.2437	0.2437		0.2437	0.2437	0.0000	1,125.792 2	1,125.792 2	0.0634		1,127.377 0
Total	35.0884	4.8752	7.2405	0.0119		0.2437	0.2437		0.2437	0.2437	0.0000	1,125.792 2	1,125.792 2	0.0634		1,127.377 0

Mitigated Construction Off-Site

	ROG	NOx	CO	SO2	Fugitive PM10	Exhaust PM10	PM10 Total	Fugitive PM2.5	Exhaust PM2.5	PM2.5 Total	Bio- CO2	NBio- CO2	Total CO2	CH4	N2O	CO2e
Category	lb/day										lb/day					
Hauling	0.0000	0.0000	0.0000	0.0000	0.0000	0.0000	0.0000	0.0000	0.0000	0.0000		0.0000	0.0000	0.0000	0.0000	0.0000
Vendor	0.0000	0.0000	0.0000	0.0000	0.0000	0.0000	0.0000	0.0000	0.0000	0.0000		0.0000	0.0000	0.0000	0.0000	0.0000
Worker	0.5862	0.3147	5.1182	0.0136	1.5608	7.6400e-003	1.5684	0.4140	7.0300e-003	0.4210		1,405.312 8	1,405.312 8	0.0361	0.0339	1,416.329 9
Total	0.5862	0.3147	5.1182	0.0136	1.5608	7.6400e-003	1.5684	0.4140	7.0300e-003	0.4210		1,405.312 8	1,405.312 8	0.0361	0.0339	1,416.329 9

Ottawa Business Center (Construction - Mitigated) - San Bernardino-Mojave Desert County, Summer

EMFAC Off-Model Adjustment Factors for Gasoline Light Duty Vehicle to Account for the SAFE Vehicle Rule Applied

3.6 Paving - 2024

Unmitigated Construction On-Site

	ROG	NOx	CO	SO2	Fugitive PM10	Exhaust PM10	PM10 Total	Fugitive PM2.5	Exhaust PM2.5	PM2.5 Total	Bio- CO2	NBio- CO2	Total CO2	CH4	N2O	CO2e
Category	lb/day										lb/day					
Off-Road	2.9645	28.5737	43.8773	0.0684		1.4056	1.4056		1.2931	1.2931		6,622.6416	6,622.6416	2.1419		6,676.1890
Paving	1.0145					0.0000	0.0000		0.0000	0.0000			0.0000			0.0000
Total	3.9789	28.5737	43.8773	0.0684		1.4056	1.4056		1.2931	1.2931		6,622.6416	6,622.6416	2.1419		6,676.1890

Unmitigated Construction Off-Site

	ROG	NOx	CO	SO2	Fugitive PM10	Exhaust PM10	PM10 Total	Fugitive PM2.5	Exhaust PM2.5	PM2.5 Total	Bio- CO2	NBio- CO2	Total CO2	CH4	N2O	CO2e
Category	lb/day										lb/day					
Hauling	0.0000	0.0000	0.0000	0.0000	0.0000	0.0000	0.0000	0.0000	0.0000	0.0000		0.0000	0.0000	0.0000	0.0000	0.0000
Vendor	0.0000	0.0000	0.0000	0.0000	0.0000	0.0000	0.0000	0.0000	0.0000	0.0000		0.0000	0.0000	0.0000	0.0000	0.0000
Worker	0.1388	0.0745	1.2122	3.2300e-003	0.3697	1.8100e-003	0.3715	0.0981	1.6600e-003	0.0997		332.8373	332.8373	8.5400e-003	8.0400e-003	335.4466
Total	0.1388	0.0745	1.2122	3.2300e-003	0.3697	1.8100e-003	0.3715	0.0981	1.6600e-003	0.0997		332.8373	332.8373	8.5400e-003	8.0400e-003	335.4466

Ottawa Business Center (Construction - Mitigated) - San Bernardino-Mojave Desert County, Summer

EMFAC Off-Model Adjustment Factors for Gasoline Light Duty Vehicle to Account for the SAFE Vehicle Rule Applied

3.6 Paving - 2024

Mitigated Construction On-Site

	ROG	NOx	CO	SO2	Fugitive PM10	Exhaust PM10	PM10 Total	Fugitive PM2.5	Exhaust PM2.5	PM2.5 Total	Bio- CO2	NBio- CO2	Total CO2	CH4	N2O	CO2e
Category	lb/day										lb/day					
Off-Road	2.9645	28.5737	43.8773	0.0684		1.4056	1.4056		1.2931	1.2931	0.0000	6,622.6416	6,622.6416	2.1419		6,676.1890
Paving	1.0145					0.0000	0.0000		0.0000	0.0000			0.0000			0.0000
Total	3.9789	28.5737	43.8773	0.0684		1.4056	1.4056		1.2931	1.2931	0.0000	6,622.6416	6,622.6416	2.1419		6,676.1890

Mitigated Construction Off-Site

	ROG	NOx	CO	SO2	Fugitive PM10	Exhaust PM10	PM10 Total	Fugitive PM2.5	Exhaust PM2.5	PM2.5 Total	Bio- CO2	NBio- CO2	Total CO2	CH4	N2O	CO2e
Category	lb/day										lb/day					
Hauling	0.0000	0.0000	0.0000	0.0000	0.0000	0.0000	0.0000	0.0000	0.0000	0.0000		0.0000	0.0000	0.0000	0.0000	0.0000
Vendor	0.0000	0.0000	0.0000	0.0000	0.0000	0.0000	0.0000	0.0000	0.0000	0.0000		0.0000	0.0000	0.0000	0.0000	0.0000
Worker	0.1388	0.0745	1.2122	3.2300e-003	0.3697	1.8100e-003	0.3715	0.0981	1.6600e-003	0.0997		332.8373	332.8373	8.5400e-003	8.0400e-003	335.4466
Total	0.1388	0.0745	1.2122	3.2300e-003	0.3697	1.8100e-003	0.3715	0.0981	1.6600e-003	0.0997		332.8373	332.8373	8.5400e-003	8.0400e-003	335.4466

Ottawa Business Center (Construction - Mitigated) - San Bernardino-Mojave Desert County, Summer

EMFAC Off-Model Adjustment Factors for Gasoline Light Duty Vehicle to Account for the SAFE Vehicle Rule Applied

4.0 Operational Detail - Mobile

4.1 Mitigation Measures Mobile

	ROG	NOx	CO	SO2	Fugitive PM10	Exhaust PM10	PM10 Total	Fugitive PM2.5	Exhaust PM2.5	PM2.5 Total	Bio- CO2	NBio- CO2	Total CO2	CH4	N2O	CO2e
Category	lb/day										lb/day					
Mitigated	0.0000	0.0000	0.0000	0.0000	0.0000	0.0000	0.0000	0.0000	0.0000	0.0000		0.0000	0.0000	0.0000	0.0000	0.0000
Unmitigated	0.0000	0.0000	0.0000	0.0000	0.0000	0.0000	0.0000	0.0000	0.0000	0.0000		0.0000	0.0000	0.0000	0.0000	0.0000

4.2 Trip Summary Information

Land Use	Average Daily Trip Rate			Unmitigated	Mitigated
	Weekday	Saturday	Sunday	Annual VMT	Annual VMT
Other Asphalt Surfaces	0.00	0.00	0.00		
Parking Lot	0.00	0.00	0.00		
Refrigerated Warehouse-No Rail	0.00	0.00	0.00		
Unrefrigerated Warehouse-No Rail	0.00	0.00	0.00		
Total	0.00	0.00	0.00		

4.3 Trip Type Information

Land Use	Miles			Trip %			Trip Purpose %		
	H-W or C-W	H-S or C-C	H-O or C-NW	H-W or C-W	H-S or C-C	H-O or C-NW	Primary	Diverted	Pass-by
Other Asphalt Surfaces	0.00	0.00	0.00	0.00	0.00	0.00	0	0	0
Parking Lot	0.00	0.00	0.00	0.00	0.00	0.00	0	0	0
Refrigerated Warehouse-No	0.00	0.00	0.00	0.00	0.00	0.00	0	0	0

Ottawa Business Center (Construction - Mitigated) - San Bernardino-Mojave Desert County, Summer

EMFAC Off-Model Adjustment Factors for Gasoline Light Duty Vehicle to Account for the SAFE Vehicle Rule Applied

Land Use	Miles			Trip %			Trip Purpose %		
	H-W or C-W	H-S or C-C	H-O or C-NW	H-W or C-W	H-S or C-C	H-O or C-NW	Primary	Diverted	Pass-by
Unrefrigerated Warehouse-No	0.00	0.00	0.00	0.00	0.00	0.00	0	0	0

4.4 Fleet Mix

Land Use	LDA	LDT1	LDT2	MDV	LHD1	LHD2	MHD	HHD	OBUS	UBUS	MCY	SBUS	MH
Other Asphalt Surfaces	0.540566	0.056059	0.172680	0.136494	0.026304	0.007104	0.011680	0.017449	0.000554	0.000251	0.025076	0.000954	0.004830
Parking Lot	0.540566	0.056059	0.172680	0.136494	0.026304	0.007104	0.011680	0.017449	0.000554	0.000251	0.025076	0.000954	0.004830
Refrigerated Warehouse-No Rail	0.540566	0.056059	0.172680	0.136494	0.026304	0.007104	0.011680	0.017449	0.000554	0.000251	0.025076	0.000954	0.004830
Unrefrigerated Warehouse-No Rail	0.540566	0.056059	0.172680	0.136494	0.026304	0.007104	0.011680	0.017449	0.000554	0.000251	0.025076	0.000954	0.004830

5.0 Energy Detail

Historical Energy Use: N

5.1 Mitigation Measures Energy

Category	ROG	NOx	CO	SO2	Fugitive PM10	Exhaust PM10	PM10 Total	Fugitive PM2.5	Exhaust PM2.5	PM2.5 Total	Bio- CO2	NBio- CO2	Total CO2	CH4	N2O	CO2e
	lb/day										lb/day					
NaturalGas Mitigated	0.0000	0.0000	0.0000	0.0000		0.0000	0.0000		0.0000	0.0000		0.0000	0.0000	0.0000	0.0000	0.0000
NaturalGas Unmitigated	0.0000	0.0000	0.0000	0.0000		0.0000	0.0000		0.0000	0.0000		0.0000	0.0000	0.0000	0.0000	0.0000

Ottawa Business Center (Construction - Mitigated) - San Bernardino-Mojave Desert County, Summer

EMFAC Off-Model Adjustment Factors for Gasoline Light Duty Vehicle to Account for the SAFE Vehicle Rule Applied

5.2 Energy by Land Use - NaturalGas

Unmitigated

	NaturalGas Use	ROG	NOx	CO	SO2	Fugitive PM10	Exhaust PM10	PM10 Total	Fugitive PM2.5	Exhaust PM2.5	PM2.5 Total	Bio- CO2	NBio- CO2	Total CO2	CH4	N2O	CO2e
Land Use	kBTU/yr	lb/day										lb/day					
Other Asphalt Surfaces	0	0.0000	0.0000	0.0000	0.0000		0.0000	0.0000		0.0000	0.0000		0.0000	0.0000	0.0000	0.0000	0.0000
Parking Lot	0	0.0000	0.0000	0.0000	0.0000		0.0000	0.0000		0.0000	0.0000		0.0000	0.0000	0.0000	0.0000	0.0000
Refrigerated Warehouse-No Rail	0	0.0000	0.0000	0.0000	0.0000		0.0000	0.0000		0.0000	0.0000		0.0000	0.0000	0.0000	0.0000	0.0000
Unrefrigerated Warehouse-No Rail	0	0.0000	0.0000	0.0000	0.0000		0.0000	0.0000		0.0000	0.0000		0.0000	0.0000	0.0000	0.0000	0.0000
Total		0.0000	0.0000	0.0000	0.0000		0.0000	0.0000		0.0000	0.0000		0.0000	0.0000	0.0000	0.0000	0.0000

Ottawa Business Center (Construction - Mitigated) - San Bernardino-Mojave Desert County, Summer

EMFAC Off-Model Adjustment Factors for Gasoline Light Duty Vehicle to Account for the SAFE Vehicle Rule Applied

5.2 Energy by Land Use - NaturalGas

Mitigated

	NaturalGas Use	ROG	NOx	CO	SO2	Fugitive PM10	Exhaust PM10	PM10 Total	Fugitive PM2.5	Exhaust PM2.5	PM2.5 Total	Bio- CO2	NBio- CO2	Total CO2	CH4	N2O	CO2e
Land Use	kBTU/yr	lb/day										lb/day					
Other Asphalt Surfaces	0	0.0000	0.0000	0.0000	0.0000		0.0000	0.0000		0.0000	0.0000		0.0000	0.0000	0.0000	0.0000	0.0000
Parking Lot	0	0.0000	0.0000	0.0000	0.0000		0.0000	0.0000		0.0000	0.0000		0.0000	0.0000	0.0000	0.0000	0.0000
Refrigerated Warehouse-No Rail	0	0.0000	0.0000	0.0000	0.0000		0.0000	0.0000		0.0000	0.0000		0.0000	0.0000	0.0000	0.0000	0.0000
Unrefrigerated Warehouse-No Rail	0	0.0000	0.0000	0.0000	0.0000		0.0000	0.0000		0.0000	0.0000		0.0000	0.0000	0.0000	0.0000	0.0000
Total		0.0000	0.0000	0.0000	0.0000		0.0000	0.0000		0.0000	0.0000		0.0000	0.0000	0.0000	0.0000	0.0000

6.0 Area Detail

6.1 Mitigation Measures Area

Ottawa Business Center (Construction - Mitigated) - San Bernardino-Mojave Desert County, Summer

EMFAC Off-Model Adjustment Factors for Gasoline Light Duty Vehicle to Account for the SAFE Vehicle Rule Applied

	ROG	NOx	CO	SO2	Fugitive PM10	Exhaust PM10	PM10 Total	Fugitive PM2.5	Exhaust PM2.5	PM2.5 Total	Bio- CO2	NBio- CO2	Total CO2	CH4	N2O	CO2e
Category	lb/day										lb/day					
Mitigated	28.3679	2.5600e-003	0.2822	2.0000e-005		1.0000e-003	1.0000e-003		1.0000e-003	1.0000e-003		0.6060	0.6060	1.5800e-003		0.6455
Unmitigated	28.3679	2.5600e-003	0.2822	2.0000e-005		1.0000e-003	1.0000e-003		1.0000e-003	1.0000e-003		0.6060	0.6060	1.5800e-003		0.6455

6.2 Area by SubCategory

Unmitigated

	ROG	NOx	CO	SO2	Fugitive PM10	Exhaust PM10	PM10 Total	Fugitive PM2.5	Exhaust PM2.5	PM2.5 Total	Bio- CO2	NBio- CO2	Total CO2	CH4	N2O	CO2e
SubCategory	lb/day										lb/day					
Architectural Coating	6.5682					0.0000	0.0000		0.0000	0.0000			0.0000			0.0000
Consumer Products	21.7736					0.0000	0.0000		0.0000	0.0000			0.0000			0.0000
Landscaping	0.0261	2.5600e-003	0.2822	2.0000e-005		1.0000e-003	1.0000e-003		1.0000e-003	1.0000e-003		0.6060	0.6060	1.5800e-003		0.6455
Total	28.3679	2.5600e-003	0.2822	2.0000e-005		1.0000e-003	1.0000e-003		1.0000e-003	1.0000e-003		0.6060	0.6060	1.5800e-003		0.6455

Ottawa Business Center (Construction - Mitigated) - San Bernardino-Mojave Desert County, Summer

EMFAC Off-Model Adjustment Factors for Gasoline Light Duty Vehicle to Account for the SAFE Vehicle Rule Applied

6.2 Area by SubCategory

Mitigated

	ROG	NOx	CO	SO2	Fugitive PM10	Exhaust PM10	PM10 Total	Fugitive PM2.5	Exhaust PM2.5	PM2.5 Total	Bio- CO2	NBio- CO2	Total CO2	CH4	N2O	CO2e
SubCategory	lb/day										lb/day					
Architectural Coating	6.5682					0.0000	0.0000		0.0000	0.0000			0.0000			0.0000
Consumer Products	21.7736					0.0000	0.0000		0.0000	0.0000			0.0000			0.0000
Landscaping	0.0261	2.5600e-003	0.2822	2.0000e-005		1.0000e-003	1.0000e-003		1.0000e-003	1.0000e-003		0.6060	0.6060	1.5800e-003		0.6455
Total	28.3679	2.5600e-003	0.2822	2.0000e-005		1.0000e-003	1.0000e-003		1.0000e-003	1.0000e-003		0.6060	0.6060	1.5800e-003		0.6455

7.0 Water Detail

7.1 Mitigation Measures Water

Ottawa Business Center (Construction - Mitigated) - San Bernardino-Mojave Desert County, Summer

EMFAC Off-Model Adjustment Factors for Gasoline Light Duty Vehicle to Account for the SAFE Vehicle Rule Applied

8.0 Waste Detail

8.1 Mitigation Measures Waste

9.0 Operational Offroad

Equipment Type	Number	Hours/Day	Days/Year	Horse Power	Load Factor	Fuel Type
----------------	--------	-----------	-----------	-------------	-------------	-----------

10.0 Stationary Equipment

Fire Pumps and Emergency Generators

Equipment Type	Number	Hours/Day	Hours/Year	Horse Power	Load Factor	Fuel Type
----------------	--------	-----------	------------	-------------	-------------	-----------

Boilers

Equipment Type	Number	Heat Input/Day	Heat Input/Year	Boiler Rating	Fuel Type
----------------	--------	----------------	-----------------	---------------	-----------

User Defined Equipment

Equipment Type	Number
----------------	--------

11.0 Vegetation

Ottawa Business Center (Construction - Mitigated) - San Bernardino-Mojave Desert County, Winter

EMFAC Off-Model Adjustment Factors for Gasoline Light Duty Vehicle to Account for the SAFE Vehicle Rule Applied

Ottawa Business Center (Construction - Mitigated)

San Bernardino-Mojave Desert County, Winter

1.0 Project Characteristics

1.1 Land Usage

Land Uses	Size	Metric	Lot Acreage	Floor Surface Area	Population
Refrigerated Warehouse-No Rail	200.00	1000sqft	4.59	200,000.00	0
Unrefrigerated Warehouse-No Rail	796.52	1000sqft	18.29	796,520.00	0
Other Asphalt Surfaces	1,131.28	1000sqft	25.97	1,131,280.00	0
Parking Lot	641.00	Space	3.07	133,859.00	0

1.2 Other Project Characteristics

Urbanization	Urban	Wind Speed (m/s)	2.6	Precipitation Freq (Days)	32
Climate Zone	10			Operational Year	2024
Utility Company	Southern California Edison				
CO2 Intensity (lb/MWhr)	327.92	CH4 Intensity (lb/MWhr)	0.028	N2O Intensity (lb/MWhr)	0.003

1.3 User Entered Comments & Non-Default Data

- Project Characteristics - Intensity factors adjusted to reflect the RPS for the 2024 OPY
- Land Use - Total Project area is 51.92 acres
- Construction Phase - Construction anticipated to begin Summer 2023 and end Summer 2024
- Off-road Equipment - Construction equipment adjusted based on the size of the Project
- Off-road Equipment - Construction equipment adjusted based on the size of the Project
- Off-road Equipment - Construction equipment adjusted based on the size of the Project
- Off-road Equipment - Construction equipment adjusted based on the size of the Project
- Off-road Equipment - Construction equipment adjusted based on the size of the Project

Ottawa Business Center (Construction - Mitigated) - San Bernardino-Mojave Desert County, Winter

EMFAC Off-Model Adjustment Factors for Gasoline Light Duty Vehicle to Account for the SAFE Vehicle Rule Applied

Trips and VMT - Vendor Trips adjusted based on CalEEMod defaults for Building Construction and number of days for Site Preparation, Grading, and Building Construction

Grading - Analysis conservatively assumes that up to 10 acres can be disturbed per day

Architectural Coating - Rule 1113

Vehicle Trips - Construction run only

Energy Use - Construction run only

Water And Wastewater - Construction run only

Solid Waste - Construction run only

Construction Off-road Equipment Mitigation - MM AQ-1: Tier 4 engines for all equipment operating at >150 HP during Grading

Table Name	Column Name	Default Value	New Value
tblArchitecturalCoating	EF_Nonresidential_Exterior	250.00	50.00
tblArchitecturalCoating	EF_Nonresidential_Interior	250.00	50.00
tblConstEquipMitigation	NumberOfEquipmentMitigated	0.00	6.00
tblConstEquipMitigation	NumberOfEquipmentMitigated	0.00	6.00
tblConstEquipMitigation	NumberOfEquipmentMitigated	0.00	3.00
tblConstEquipMitigation	NumberOfEquipmentMitigated	0.00	3.00
tblConstEquipMitigation	NumberOfEquipmentMitigated	0.00	6.00
tblConstEquipMitigation	Tier	No Change	Tier 4 Final
tblConstEquipMitigation	Tier	No Change	Tier 4 Final
tblConstEquipMitigation	Tier	No Change	Tier 4 Final
tblConstEquipMitigation	Tier	No Change	Tier 4 Final
tblConstEquipMitigation	Tier	No Change	Tier 4 Final
tblConstructionPhase	NumDays	1,110.00	175.00
tblConstructionPhase	NumDays	75.00	160.00
tblEnergyUse	LightingElect	0.35	0.00
tblEnergyUse	LightingElect	2.37	0.00
tblEnergyUse	LightingElect	1.17	0.00
tblEnergyUse	NT24E	36.52	0.00
tblEnergyUse	NT24E	0.82	0.00

Ottawa Business Center (Construction - Mitigated) - San Bernardino-Mojave Desert County, Winter

EMFAC Off-Model Adjustment Factors for Gasoline Light Duty Vehicle to Account for the SAFE Vehicle Rule Applied

tblEnergyUse	NT24NG	48.51	0.00
tblEnergyUse	NT24NG	0.03	0.00
tblEnergyUse	T24E	0.95	0.00
tblEnergyUse	T24E	0.33	0.00
tblEnergyUse	T24NG	3.22	0.00
tblEnergyUse	T24NG	1.98	0.00
tblGrading	AcresOfGrading	1,320.00	1,100.00
tblGrading	AcresOfGrading	300.00	400.00
tblGrading	MaterialImported	0.00	261,395.00
tblLandUse	LandUseSquareFeet	256,400.00	133,859.00
tblLandUse	LotAcreage	5.77	3.07
tblOffRoadEquipment	OffRoadEquipmentUnitAmount	1.00	3.00
tblOffRoadEquipment	OffRoadEquipmentUnitAmount	1.00	3.00
tblOffRoadEquipment	OffRoadEquipmentUnitAmount	2.00	6.00
tblOffRoadEquipment	OffRoadEquipmentUnitAmount	3.00	9.00
tblOffRoadEquipment	OffRoadEquipmentUnitAmount	1.00	3.00
tblOffRoadEquipment	OffRoadEquipmentUnitAmount	1.00	3.00
tblOffRoadEquipment	OffRoadEquipmentUnitAmount	2.00	6.00
tblOffRoadEquipment	OffRoadEquipmentUnitAmount	2.00	6.00
tblOffRoadEquipment	OffRoadEquipmentUnitAmount	2.00	6.00
tblOffRoadEquipment	OffRoadEquipmentUnitAmount	1.00	3.00
tblOffRoadEquipment	OffRoadEquipmentUnitAmount	3.00	6.00
tblOffRoadEquipment	OffRoadEquipmentUnitAmount	2.00	6.00
tblOffRoadEquipment	OffRoadEquipmentUnitAmount	3.00	0.00
tblOffRoadEquipment	OffRoadEquipmentUnitAmount	2.00	0.00
tblOffRoadEquipment	OffRoadEquipmentUnitAmount	4.00	0.00
tblOffRoadEquipment	OffRoadEquipmentUnitAmount	1.00	3.00
tblOffRoadEquipment	UsageHours	6.00	8.00
tblOffRoadEquipment	UsageHours	7.00	8.00

Ottawa Business Center (Construction - Mitigated) - San Bernardino-Mojave Desert County, Winter

EMFAC Off-Model Adjustment Factors for Gasoline Light Duty Vehicle to Account for the SAFE Vehicle Rule Applied

tblOffRoadEquipment	UsageHours	7.00	8.00
tblProjectCharacteristics	CH4IntensityFactor	0.033	0.028
tblProjectCharacteristics	CO2IntensityFactor	390.98	327.92
tblProjectCharacteristics	N2OIntensityFactor	0.004	0.003
tblSolidWaste	SolidWasteGenerationRate	188.00	0.00
tblSolidWaste	SolidWasteGenerationRate	748.73	0.00
tblTripsAndVMT	VendorTripNumber	0.00	46.00
tblTripsAndVMT	VendorTripNumber	0.00	126.00
tblTripsAndVMT	VendorTripNumber	371.00	200.00
tblVehicleTrips	CC_TL	7.30	0.00
tblVehicleTrips	CC_TL	7.30	0.00
tblVehicleTrips	CC_TL	7.30	0.00
tblVehicleTrips	CC_TL	7.30	0.00
tblVehicleTrips	CNW_TL	7.30	0.00
tblVehicleTrips	CNW_TL	7.30	0.00
tblVehicleTrips	CNW_TL	7.30	0.00
tblVehicleTrips	CNW_TL	7.30	0.00
tblVehicleTrips	CNW_TTP	41.00	0.00
tblVehicleTrips	CNW_TTP	41.00	0.00
tblVehicleTrips	CW_TL	9.50	0.00
tblVehicleTrips	CW_TL	9.50	0.00
tblVehicleTrips	CW_TL	9.50	0.00
tblVehicleTrips	CW_TL	9.50	0.00
tblVehicleTrips	CW_TTP	59.00	0.00
tblVehicleTrips	CW_TTP	59.00	0.00
tblVehicleTrips	DV_TP	5.00	0.00
tblVehicleTrips	DV_TP	5.00	0.00
tblVehicleTrips	PB_TP	3.00	0.00
tblVehicleTrips	PB_TP	3.00	0.00

Ottawa Business Center (Construction - Mitigated) - San Bernardino-Mojave Desert County, Winter

EMFAC Off-Model Adjustment Factors for Gasoline Light Duty Vehicle to Account for the SAFE Vehicle Rule Applied

tblVehicleTrips	PR_TP	92.00	0.00
tblVehicleTrips	PR_TP	92.00	0.00
tblVehicleTrips	ST_TR	2.12	0.00
tblVehicleTrips	ST_TR	1.74	0.00
tblVehicleTrips	SU_TR	2.12	0.00
tblVehicleTrips	SU_TR	1.74	0.00
tblVehicleTrips	WD_TR	2.12	0.00
tblVehicleTrips	WD_TR	1.74	0.00
tblWater	IndoorWaterUseRate	46,250,000.00	0.00
tblWater	IndoorWaterUseRate	184,195,250.00	0.00

2.0 Emissions Summary

Ottawa Business Center (Construction - Mitigated) - San Bernardino-Mojave Desert County, Winter

EMFAC Off-Model Adjustment Factors for Gasoline Light Duty Vehicle to Account for the SAFE Vehicle Rule Applied

2.1 Overall Construction (Maximum Daily Emission)

Unmitigated Construction

	ROG	NOx	CO	SO2	Fugitive PM10	Exhaust PM10	PM10 Total	Fugitive PM2.5	Exhaust PM2.5	PM2.5 Total	Bio- CO2	NBio- CO2	Total CO2	CH4	N2O	CO2e
Year	lb/day										lb/day					
2023	12.7115	164.4756	97.7488	0.4095	47.3614	5.3929	51.0900	21.1790	4.9754	24.6098	0.0000	41,947.32 98	41,947.32 98	7.5709	3.2752	43,112.61 67
2024	49.9526	116.2368	132.2905	0.3236	11.0898	4.7819	15.8717	2.9723	4.4588	7.4311	0.0000	32,015.74 41	32,015.74 41	5.8584	0.8083	32,403.07 96
Maximum	49.9526	164.4756	132.2905	0.4095	47.3614	5.3929	51.0900	21.1790	4.9754	24.6098	0.0000	41,947.32 98	41,947.32 98	7.5709	3.2752	43,112.61 67

Mitigated Construction

	ROG	NOx	CO	SO2	Fugitive PM10	Exhaust PM10	PM10 Total	Fugitive PM2.5	Exhaust PM2.5	PM2.5 Total	Bio- CO2	NBio- CO2	Total CO2	CH4	N2O	CO2e
Year	lb/day										lb/day					
2023	10.0663	85.4107	112.4067	0.4095	47.3614	3.0280	50.0640	21.1790	2.8342	23.6704	0.0000	41,947.32 98	41,947.32 98	7.5709	3.2752	43,112.61 67
2024	49.2155	106.4942	135.2933	0.3236	11.0898	4.3961	15.4859	2.9723	4.1062	7.0785	0.0000	32,015.74 41	32,015.74 41	5.8584	0.8083	32,403.07 95
Maximum	49.2155	106.4942	135.2933	0.4095	47.3614	4.3961	50.0640	21.1790	4.1062	23.6704	0.0000	41,947.32 98	41,947.32 98	7.5709	3.2752	43,112.61 67

Ottawa Business Center (Construction - Mitigated) - San Bernardino-Mojave Desert County, Winter

EMFAC Off-Model Adjustment Factors for Gasoline Light Duty Vehicle to Account for the SAFE Vehicle Rule Applied

	ROG	NOx	CO	SO2	Fugitive PM10	Exhaust PM10	PM10 Total	Fugitive PM2.5	Exhaust PM2.5	PM2.5 Total	Bio- CO2	NBio-CO2	Total CO2	CH4	N2O	CO2e
Percent Reduction	5.40	31.64	-7.68	0.00	0.00	27.03	2.11	0.00	26.43	4.03	0.00	0.00	0.00	0.00	0.00	0.00

Ottawa Business Center (Construction - Mitigated) - San Bernardino-Mojave Desert County, Winter

EMFAC Off-Model Adjustment Factors for Gasoline Light Duty Vehicle to Account for the SAFE Vehicle Rule Applied

2.2 Overall Operational

Unmitigated Operational

	ROG	NOx	CO	SO2	Fugitive PM10	Exhaust PM10	PM10 Total	Fugitive PM2.5	Exhaust PM2.5	PM2.5 Total	Bio- CO2	NBio- CO2	Total CO2	CH4	N2O	CO2e
Category	lb/day										lb/day					
Area	28.3679	2.5600e-003	0.2822	2.0000e-005		1.0000e-003	1.0000e-003		1.0000e-003	1.0000e-003		0.6060	0.6060	1.5800e-003		0.6455
Energy	0.0000	0.0000	0.0000	0.0000		0.0000	0.0000		0.0000	0.0000		0.0000	0.0000	0.0000	0.0000	0.0000
Mobile	0.0000	0.0000	0.0000	0.0000	0.0000	0.0000	0.0000	0.0000	0.0000	0.0000		0.0000	0.0000	0.0000	0.0000	0.0000
Total	28.3679	2.5600e-003	0.2822	2.0000e-005	0.0000	1.0000e-003	1.0000e-003	0.0000	1.0000e-003	1.0000e-003		0.6060	0.6060	1.5800e-003	0.0000	0.6455

Mitigated Operational

	ROG	NOx	CO	SO2	Fugitive PM10	Exhaust PM10	PM10 Total	Fugitive PM2.5	Exhaust PM2.5	PM2.5 Total	Bio- CO2	NBio- CO2	Total CO2	CH4	N2O	CO2e
Category	lb/day										lb/day					
Area	28.3679	2.5600e-003	0.2822	2.0000e-005		1.0000e-003	1.0000e-003		1.0000e-003	1.0000e-003		0.6060	0.6060	1.5800e-003		0.6455
Energy	0.0000	0.0000	0.0000	0.0000		0.0000	0.0000		0.0000	0.0000		0.0000	0.0000	0.0000	0.0000	0.0000
Mobile	0.0000	0.0000	0.0000	0.0000	0.0000	0.0000	0.0000	0.0000	0.0000	0.0000		0.0000	0.0000	0.0000	0.0000	0.0000
Total	28.3679	2.5600e-003	0.2822	2.0000e-005	0.0000	1.0000e-003	1.0000e-003	0.0000	1.0000e-003	1.0000e-003		0.6060	0.6060	1.5800e-003	0.0000	0.6455

Ottawa Business Center (Construction - Mitigated) - San Bernardino-Mojave Desert County, Winter

EMFAC Off-Model Adjustment Factors for Gasoline Light Duty Vehicle to Account for the SAFE Vehicle Rule Applied

	ROG	NOx	CO	SO2	Fugitive PM10	Exhaust PM10	PM10 Total	Fugitive PM2.5	Exhaust PM2.5	PM2.5 Total	Bio- CO2	NBio-CO2	Total CO2	CH4	N2O	CO2e
Percent Reduction	0.00	0.00	0.00	0.00	0.00	0.00	0.00	0.00	0.00	0.00	0.00	0.00	0.00	0.00	0.00	0.00

3.0 Construction Detail

Construction Phase

Phase Number	Phase Name	Phase Type	Start Date	End Date	Num Days Week	Num Days	Phase Description
1	Site Preparation	Site Preparation	6/1/2023	7/26/2023	5	40	
2	Grading	Grading	7/27/2023	12/27/2023	5	110	
3	Building Construction	Building Construction	12/28/2023	8/28/2024	5	175	
4	Architectural Coating	Architectural Coating	1/18/2024	8/28/2024	5	160	
5	Paving	Paving	5/16/2024	8/28/2024	5	75	

Acres of Grading (Site Preparation Phase): 400

Acres of Grading (Grading Phase): 1100

Acres of Paving: 29.04

Residential Indoor: 0; Residential Outdoor: 0; Non-Residential Indoor: 1,494,780; Non-Residential Outdoor: 498,260; Striped Parking Area: 75,908 (Architectural Coating – sqft)

OffRoad Equipment

Phase Name	Offroad Equipment Type	Amount	Usage Hours	Horse Power	Load Factor
Site Preparation	Crawler Tractors	9	8.00	212	0.43
Site Preparation	Rubber Tired Dozers	6	8.00	247	0.40
Site Preparation	Tractors/Loaders/Backhoes	0	8.00	97	0.37
Grading	Crawler Tractors	6	8.00	212	0.43
Grading	Excavators	6	8.00	158	0.38
Grading	Graders	3	8.00	187	0.41

Ottawa Business Center (Construction - Mitigated) - San Bernardino-Mojave Desert County, Winter

EMFAC Off-Model Adjustment Factors for Gasoline Light Duty Vehicle to Account for the SAFE Vehicle Rule Applied

Grading	Rubber Tired Dozers	3	8.00	247	0.40
Grading	Scrapers	6	8.00	367	0.48
Grading	Tractors/Loaders/Backhoes	0	8.00	97	0.37
Building Construction	Cranes	3	8.00	231	0.29
Building Construction	Crawler Tractors	9	8.00	212	0.43
Building Construction	Forklifts	9	8.00	89	0.20
Building Construction	Generator Sets	3	8.00	84	0.74
Building Construction	Tractors/Loaders/Backhoes	0	8.00	97	0.37
Building Construction	Welders	3	8.00	46	0.45
Architectural Coating	Air Compressors	3	8.00	78	0.48
Paving	Pavers	6	8.00	130	0.42
Paving	Paving Equipment	6	8.00	132	0.36
Paving	Rollers	6	8.00	80	0.38

Trips and VMT

Phase Name	Offroad Equipment Count	Worker Trip Number	Vendor Trip Number	Hauling Trip Number	Worker Trip Length	Vendor Trip Length	Hauling Trip Length	Worker Vehicle Class	Vendor Vehicle Class	Hauling Vehicle Class
Site Preparation	15	38.00	46.00	0.00	10.80	7.30	20.00	LD_Mix	HDT_Mix	HHDT
Grading	24	60.00	126.00	32,674.00	10.80	7.30	20.00	LD_Mix	HDT_Mix	HHDT
Building Construction	27	950.00	200.00	0.00	10.80	7.30	20.00	LD_Mix	HDT_Mix	HHDT
Architectural Coating	3	190.00	0.00	0.00	10.80	7.30	20.00	LD_Mix	HDT_Mix	HHDT
Paving	18	45.00	0.00	0.00	10.80	7.30	20.00	LD_Mix	HDT_Mix	HHDT

3.1 Mitigation Measures Construction

Use Cleaner Engines for Construction Equipment

Ottawa Business Center (Construction - Mitigated) - San Bernardino-Mojave Desert County, Winter

EMFAC Off-Model Adjustment Factors for Gasoline Light Duty Vehicle to Account for the SAFE Vehicle Rule Applied

3.2 Site Preparation - 2023

Unmitigated Construction On-Site

	ROG	NOx	CO	SO2	Fugitive PM10	Exhaust PM10	PM10 Total	Fugitive PM2.5	Exhaust PM2.5	PM2.5 Total	Bio- CO2	NBio- CO2	Total CO2	CH4	N2O	CO2e
Category	lb/day										lb/day					
Fugitive Dust					46.7375	0.0000	46.7375	21.0065	0.0000	21.0065			0.0000			0.0000
Off-Road	8.1055	88.8841	38.8310	0.1217		3.7142	3.7142		3.4170	3.4170		11,786.44 99	11,786.44 99	3.8120		11,881.74 93
Total	8.1055	88.8841	38.8310	0.1217	46.7375	3.7142	50.4517	21.0065	3.4170	24.4235		11,786.44 99	11,786.44 99	3.8120		11,881.74 93

Unmitigated Construction Off-Site

	ROG	NOx	CO	SO2	Fugitive PM10	Exhaust PM10	PM10 Total	Fugitive PM2.5	Exhaust PM2.5	PM2.5 Total	Bio- CO2	NBio- CO2	Total CO2	CH4	N2O	CO2e
Category	lb/day										lb/day					
Hauling	0.0000	0.0000	0.0000	0.0000	0.0000	0.0000	0.0000	0.0000	0.0000	0.0000		0.0000	0.0000	0.0000	0.0000	0.0000
Vendor	0.0512	1.7668	0.7084	8.6800e-003	0.3117	0.0129	0.3246	0.0898	0.0123	0.1021		931.1209	931.1209	0.0241	0.1375	972.7093
Worker	0.1188	0.0744	0.9187	2.5400e-003	0.3122	1.5900e-003	0.3138	0.0828	1.4600e-003	0.0843		260.3604	260.3604	8.1600e-003	7.5500e-003	262.8140
Total	0.1700	1.8411	1.6271	0.0112	0.6239	0.0145	0.6383	0.1726	0.0138	0.1863		1,191.481 3	1,191.481 3	0.0322	0.1451	1,235.523 3

Ottawa Business Center (Construction - Mitigated) - San Bernardino-Mojave Desert County, Winter

EMFAC Off-Model Adjustment Factors for Gasoline Light Duty Vehicle to Account for the SAFE Vehicle Rule Applied

3.2 Site Preparation - 2023

Mitigated Construction On-Site

	ROG	NOx	CO	SO2	Fugitive PM10	Exhaust PM10	PM10 Total	Fugitive PM2.5	Exhaust PM2.5	PM2.5 Total	Bio- CO2	NBio- CO2	Total CO2	CH4	N2O	CO2e
Category	lb/day										lb/day					
Fugitive Dust					46.7375	0.0000	46.7375	21.0065	0.0000	21.0065			0.0000			0.0000
Off-Road	6.1745	65.0797	43.1812	0.1217		2.6881	2.6881		2.4776	2.4776	0.0000	11,786.44 98	11,786.44 98	3.8120		11,881.74 93
Total	6.1745	65.0797	43.1812	0.1217	46.7375	2.6881	49.4256	21.0065	2.4776	23.4841	0.0000	11,786.44 98	11,786.44 98	3.8120		11,881.74 93

Mitigated Construction Off-Site

	ROG	NOx	CO	SO2	Fugitive PM10	Exhaust PM10	PM10 Total	Fugitive PM2.5	Exhaust PM2.5	PM2.5 Total	Bio- CO2	NBio- CO2	Total CO2	CH4	N2O	CO2e
Category	lb/day										lb/day					
Hauling	0.0000	0.0000	0.0000	0.0000	0.0000	0.0000	0.0000	0.0000	0.0000	0.0000		0.0000	0.0000	0.0000	0.0000	0.0000
Vendor	0.0512	1.7668	0.7084	8.6800e-003	0.3117	0.0129	0.3246	0.0898	0.0123	0.1021		931.1209	931.1209	0.0241	0.1375	972.7093
Worker	0.1188	0.0744	0.9187	2.5400e-003	0.3122	1.5900e-003	0.3138	0.0828	1.4600e-003	0.0843		260.3604	260.3604	8.1600e-003	7.5500e-003	262.8140
Total	0.1700	1.8411	1.6271	0.0112	0.6239	0.0145	0.6383	0.1726	0.0138	0.1863		1,191.481 3	1,191.481 3	0.0322	0.1451	1,235.523 3

Ottawa Business Center (Construction - Mitigated) - San Bernardino-Mojave Desert County, Winter

EMFAC Off-Model Adjustment Factors for Gasoline Light Duty Vehicle to Account for the SAFE Vehicle Rule Applied

3.3 Grading - 2023

Unmitigated Construction On-Site

	ROG	NOx	CO	SO2	Fugitive PM10	Exhaust PM10	PM10 Total	Fugitive PM2.5	Exhaust PM2.5	PM2.5 Total	Bio- CO2	NBio- CO2	Total CO2	CH4	N2O	CO2e
Category	lb/day										lb/day					
Fugitive Dust					29.0052	0.0000	29.0052	11.1263	0.0000	11.1263			0.0000			0.0000
Off-Road	11.7220	125.0802	84.2275	0.2146		5.0110	5.0110		4.6101	4.6101		20,774.60 46	20,774.60 46	6.7189		20,942.57 78
Total	11.7220	125.0802	84.2275	0.2146	29.0052	5.0110	34.0162	11.1263	4.6101	15.7365		20,774.60 46	20,774.60 46	6.7189		20,942.57 78

Unmitigated Construction Off-Site

	ROG	NOx	CO	SO2	Fugitive PM10	Exhaust PM10	PM10 Total	Fugitive PM2.5	Exhaust PM2.5	PM2.5 Total	Bio- CO2	NBio- CO2	Total CO2	CH4	N2O	CO2e
Category	lb/day										lb/day					
Hauling	0.6617	34.4387	10.1303	0.1671	5.2017	0.3442	5.5458	1.4263	0.3293	1.7556		18,211.16 83	18,211.16 83	0.7732	2.8866	19,090.69 17
Vendor	0.1402	4.8394	1.9403	0.0238	0.8539	0.0352	0.8891	0.2459	0.0337	0.2795		2,550.461 6	2,550.461 6	0.0660	0.3767	2,664.377 8
Worker	0.1876	0.1174	1.4506	4.0200e-003	0.4929	2.5100e-003	0.4954	0.1307	2.3100e-003	0.1331		411.0953	411.0953	0.0129	0.0119	414.9694
Total	0.9895	39.3955	13.5213	0.1949	6.5484	0.3819	6.9303	1.8029	0.3653	2.1682		21,172.72 52	21,172.72 52	0.8520	3.2752	22,170.03 89

Ottawa Business Center (Construction - Mitigated) - San Bernardino-Mojave Desert County, Winter

EMFAC Off-Model Adjustment Factors for Gasoline Light Duty Vehicle to Account for the SAFE Vehicle Rule Applied

3.3 Grading - 2023

Mitigated Construction On-Site

	ROG	NOx	CO	SO2	Fugitive PM10	Exhaust PM10	PM10 Total	Fugitive PM2.5	Exhaust PM2.5	PM2.5 Total	Bio- CO2	NBio- CO2	Total CO2	CH4	N2O	CO2e
Category	lb/day										lb/day					
Fugitive Dust					29.0052	0.0000	29.0052	11.1263	0.0000	11.1263			0.0000			0.0000
Off-Road	5.3662	46.0152	98.8855	0.2146		1.8049	1.8049		1.6817	1.6817	0.0000	20,774.60 46	20,774.60 46	6.7189		20,942.57 78
Total	5.3662	46.0152	98.8855	0.2146	29.0052	1.8049	30.8101	11.1263	1.6817	12.8081	0.0000	20,774.60 46	20,774.60 46	6.7189		20,942.57 78

Mitigated Construction Off-Site

	ROG	NOx	CO	SO2	Fugitive PM10	Exhaust PM10	PM10 Total	Fugitive PM2.5	Exhaust PM2.5	PM2.5 Total	Bio- CO2	NBio- CO2	Total CO2	CH4	N2O	CO2e
Category	lb/day										lb/day					
Hauling	0.6617	34.4387	10.1303	0.1671	5.2017	0.3442	5.5458	1.4263	0.3293	1.7556		18,211.16 83	18,211.16 83	0.7732	2.8866	19,090.69 17
Vendor	0.1402	4.8394	1.9403	0.0238	0.8539	0.0352	0.8891	0.2459	0.0337	0.2795		2,550.461 6	2,550.461 6	0.0660	0.3767	2,664.377 8
Worker	0.1876	0.1174	1.4506	4.0200e-003	0.4929	2.5100e-003	0.4954	0.1307	2.3100e-003	0.1331		411.0953	411.0953	0.0129	0.0119	414.9694
Total	0.9895	39.3955	13.5213	0.1949	6.5484	0.3819	6.9303	1.8029	0.3653	2.1682		21,172.72 52	21,172.72 52	0.8520	3.2752	22,170.03 89

Ottawa Business Center (Construction - Mitigated) - San Bernardino-Mojave Desert County, Winter

EMFAC Off-Model Adjustment Factors for Gasoline Light Duty Vehicle to Account for the SAFE Vehicle Rule Applied

3.4 Building Construction - 2023

Unmitigated Construction On-Site

	ROG	NOx	CO	SO2	Fugitive PM10	Exhaust PM10	PM10 Total	Fugitive PM2.5	Exhaust PM2.5	PM2.5 Total	Bio- CO2	NBio- CO2	Total CO2	CH4	N2O	CO2e
Category	lb/day										lb/day					
Off-Road	7.6556	78.6132	52.0412	0.1289		3.3505	3.3505		3.1265	3.1265		12,324.71 77	12,324.71 77	3.3304		12,407.97 72
Total	7.6556	78.6132	52.0412	0.1289		3.3505	3.3505		3.1265	3.1265		12,324.71 77	12,324.71 77	3.3304		12,407.97 72

Unmitigated Construction Off-Site

	ROG	NOx	CO	SO2	Fugitive PM10	Exhaust PM10	PM10 Total	Fugitive PM2.5	Exhaust PM2.5	PM2.5 Total	Bio- CO2	NBio- CO2	Total CO2	CH4	N2O	CO2e
Category	lb/day										lb/day					
Hauling	0.0000	0.0000	0.0000	0.0000	0.0000	0.0000	0.0000	0.0000	0.0000	0.0000		0.0000	0.0000	0.0000	0.0000	0.0000
Vendor	0.2225	7.6815	3.0799	0.0378	1.3553	0.0559	1.4112	0.3902	0.0535	0.4437		4,048.351 7	4,048.351 7	0.1047	0.5980	4,229.171 0
Worker	2.9706	1.8592	22.9681	0.0636	7.8040	0.0398	7.8438	2.0700	0.0366	2.1066		6,509.009 6	6,509.009 6	0.2039	0.1887	6,570.348 8
Total	3.1931	9.5407	26.0480	0.1014	9.1594	0.0957	9.2550	2.4602	0.0901	2.5503		10,557.36 12	10,557.36 12	0.3086	0.7867	10,799.51 98

Ottawa Business Center (Construction - Mitigated) - San Bernardino-Mojave Desert County, Winter

EMFAC Off-Model Adjustment Factors for Gasoline Light Duty Vehicle to Account for the SAFE Vehicle Rule Applied

3.4 Building Construction - 2023

Mitigated Construction On-Site

	ROG	NOx	CO	SO2	Fugitive PM10	Exhaust PM10	PM10 Total	Fugitive PM2.5	Exhaust PM2.5	PM2.5 Total	Bio- CO2	NBio- CO2	Total CO2	CH4	N2O	CO2e
Category	lb/day										lb/day					
Off-Road	6.8732	68.0235	54.9515	0.1289		2.9323	2.9323		2.7441	2.7441	0.0000	12,324.71 77	12,324.71 77	3.3304		12,407.97 72
Total	6.8732	68.0235	54.9515	0.1289		2.9323	2.9323		2.7441	2.7441	0.0000	12,324.71 77	12,324.71 77	3.3304		12,407.97 72

Mitigated Construction Off-Site

	ROG	NOx	CO	SO2	Fugitive PM10	Exhaust PM10	PM10 Total	Fugitive PM2.5	Exhaust PM2.5	PM2.5 Total	Bio- CO2	NBio- CO2	Total CO2	CH4	N2O	CO2e
Category	lb/day										lb/day					
Hauling	0.0000	0.0000	0.0000	0.0000	0.0000	0.0000	0.0000	0.0000	0.0000	0.0000		0.0000	0.0000	0.0000	0.0000	0.0000
Vendor	0.2225	7.6815	3.0799	0.0378	1.3553	0.0559	1.4112	0.3902	0.0535	0.4437		4,048.351 7	4,048.351 7	0.1047	0.5980	4,229.171 0
Worker	2.9706	1.8592	22.9681	0.0636	7.8040	0.0398	7.8438	2.0700	0.0366	2.1066		6,509.009 6	6,509.009 6	0.2039	0.1887	6,570.348 8
Total	3.1931	9.5407	26.0480	0.1014	9.1594	0.0957	9.2550	2.4602	0.0901	2.5503		10,557.36 12	10,557.36 12	0.3086	0.7867	10,799.51 98

Ottawa Business Center (Construction - Mitigated) - San Bernardino-Mojave Desert County, Winter

EMFAC Off-Model Adjustment Factors for Gasoline Light Duty Vehicle to Account for the SAFE Vehicle Rule Applied

3.4 Building Construction - 2024

Unmitigated Construction On-Site

	ROG	NOx	CO	SO2	Fugitive PM10	Exhaust PM10	PM10 Total	Fugitive PM2.5	Exhaust PM2.5	PM2.5 Total	Bio- CO2	NBio- CO2	Total CO2	CH4	N2O	CO2e
Category	lb/day										lb/day					
Off-Road	7.2223	72.9734	51.3834	0.1290		3.0300	3.0300		2.8255	2.8255		12,328.09 46	12,328.09 46	3.3205		12,411.10 74
Total	7.2223	72.9734	51.3834	0.1290		3.0300	3.0300		2.8255	2.8255		12,328.09 46	12,328.09 46	3.3205		12,411.10 74

Unmitigated Construction Off-Site

	ROG	NOx	CO	SO2	Fugitive PM10	Exhaust PM10	PM10 Total	Fugitive PM2.5	Exhaust PM2.5	PM2.5 Total	Bio- CO2	NBio- CO2	Total CO2	CH4	N2O	CO2e
Category	lb/day										lb/day					
Hauling	0.0000	0.0000	0.0000	0.0000	0.0000	0.0000	0.0000	0.0000	0.0000	0.0000		0.0000	0.0000	0.0000	0.0000	0.0000
Vendor	0.2168	7.7506	3.0285	0.0372	1.3553	0.0550	1.4104	0.3902	0.0527	0.4429		3,992.697 9	3,992.697 9	0.1015	0.5897	4,170.956 2
Worker	2.7628	1.6546	21.4538	0.0618	7.8040	0.0382	7.8422	2.0700	0.0352	2.1051		6,370.626 2	6,370.626 2	0.1853	0.1753	6,427.491 6
Total	2.9796	9.4052	24.4823	0.0990	9.1593	0.0932	9.2526	2.4602	0.0878	2.5480		10,363.32 41	10,363.32 41	0.2868	0.7650	10,598.44 78

Ottawa Business Center (Construction - Mitigated) - San Bernardino-Mojave Desert County, Winter

EMFAC Off-Model Adjustment Factors for Gasoline Light Duty Vehicle to Account for the SAFE Vehicle Rule Applied

3.4 Building Construction - 2024

Mitigated Construction On-Site

	ROG	NOx	CO	SO2	Fugitive PM10	Exhaust PM10	PM10 Total	Fugitive PM2.5	Exhaust PM2.5	PM2.5 Total	Bio- CO2	NBio- CO2	Total CO2	CH4	N2O	CO2e
Category	lb/day										lb/day					
Off-Road	6.4852	63.2307	54.3863	0.1290		2.6442	2.6442		2.4730	2.4730	0.0000	12,328.09 46	12,328.09 46	3.3205		12,411.10 74
Total	6.4852	63.2307	54.3863	0.1290		2.6442	2.6442		2.4730	2.4730	0.0000	12,328.09 46	12,328.09 46	3.3205		12,411.10 74

Mitigated Construction Off-Site

	ROG	NOx	CO	SO2	Fugitive PM10	Exhaust PM10	PM10 Total	Fugitive PM2.5	Exhaust PM2.5	PM2.5 Total	Bio- CO2	NBio- CO2	Total CO2	CH4	N2O	CO2e
Category	lb/day										lb/day					
Hauling	0.0000	0.0000	0.0000	0.0000	0.0000	0.0000	0.0000	0.0000	0.0000	0.0000		0.0000	0.0000	0.0000	0.0000	0.0000
Vendor	0.2168	7.7506	3.0285	0.0372	1.3553	0.0550	1.4104	0.3902	0.0527	0.4429		3,992.697 9	3,992.697 9	0.1015	0.5897	4,170.956 2
Worker	2.7628	1.6546	21.4538	0.0618	7.8040	0.0382	7.8422	2.0700	0.0352	2.1051		6,370.626 2	6,370.626 2	0.1853	0.1753	6,427.491 6
Total	2.9796	9.4052	24.4823	0.0990	9.1593	0.0932	9.2526	2.4602	0.0878	2.5480		10,363.32 41	10,363.32 41	0.2868	0.7650	10,598.44 78

Ottawa Business Center (Construction - Mitigated) - San Bernardino-Mojave Desert County, Winter

EMFAC Off-Model Adjustment Factors for Gasoline Light Duty Vehicle to Account for the SAFE Vehicle Rule Applied

3.5 Architectural Coating - 2024

Unmitigated Construction On-Site

	ROG	NOx	CO	SO2	Fugitive PM10	Exhaust PM10	PM10 Total	Fugitive PM2.5	Exhaust PM2.5	PM2.5 Total	Bio- CO2	NBio- CO2	Total CO2	CH4	N2O	CO2e
Category	lb/day										lb/day					
Archit. Coating	34.3653					0.0000	0.0000		0.0000	0.0000			0.0000			0.0000
Off-Road	0.7231	4.8752	7.2405	0.0119		0.2437	0.2437		0.2437	0.2437		1,125.792 2	1,125.792 2	0.0634		1,127.377 0
Total	35.0884	4.8752	7.2405	0.0119		0.2437	0.2437		0.2437	0.2437		1,125.792 2	1,125.792 2	0.0634		1,127.377 0

Unmitigated Construction Off-Site

	ROG	NOx	CO	SO2	Fugitive PM10	Exhaust PM10	PM10 Total	Fugitive PM2.5	Exhaust PM2.5	PM2.5 Total	Bio- CO2	NBio- CO2	Total CO2	CH4	N2O	CO2e
Category	lb/day										lb/day					
Hauling	0.0000	0.0000	0.0000	0.0000	0.0000	0.0000	0.0000	0.0000	0.0000	0.0000		0.0000	0.0000	0.0000	0.0000	0.0000
Vendor	0.0000	0.0000	0.0000	0.0000	0.0000	0.0000	0.0000	0.0000	0.0000	0.0000		0.0000	0.0000	0.0000	0.0000	0.0000
Worker	0.5526	0.3309	4.2908	0.0124	1.5608	7.6400e-003	1.5684	0.4140	7.0300e-003	0.4210		1,274.125 2	1,274.125 2	0.0371	0.0351	1,285.498 3
Total	0.5526	0.3309	4.2908	0.0124	1.5608	7.6400e-003	1.5684	0.4140	7.0300e-003	0.4210		1,274.125 2	1,274.125 2	0.0371	0.0351	1,285.498 3

Ottawa Business Center (Construction - Mitigated) - San Bernardino-Mojave Desert County, Winter

EMFAC Off-Model Adjustment Factors for Gasoline Light Duty Vehicle to Account for the SAFE Vehicle Rule Applied

3.5 Architectural Coating - 2024

Mitigated Construction On-Site

	ROG	NOx	CO	SO2	Fugitive PM10	Exhaust PM10	PM10 Total	Fugitive PM2.5	Exhaust PM2.5	PM2.5 Total	Bio- CO2	NBio- CO2	Total CO2	CH4	N2O	CO2e
Category	lb/day										lb/day					
Archit. Coating	34.3653					0.0000	0.0000		0.0000	0.0000			0.0000			0.0000
Off-Road	0.7231	4.8752	7.2405	0.0119		0.2437	0.2437		0.2437	0.2437	0.0000	1,125.792 2	1,125.792 2	0.0634		1,127.377 0
Total	35.0884	4.8752	7.2405	0.0119		0.2437	0.2437		0.2437	0.2437	0.0000	1,125.792 2	1,125.792 2	0.0634		1,127.377 0

Mitigated Construction Off-Site

	ROG	NOx	CO	SO2	Fugitive PM10	Exhaust PM10	PM10 Total	Fugitive PM2.5	Exhaust PM2.5	PM2.5 Total	Bio- CO2	NBio- CO2	Total CO2	CH4	N2O	CO2e
Category	lb/day										lb/day					
Hauling	0.0000	0.0000	0.0000	0.0000	0.0000	0.0000	0.0000	0.0000	0.0000	0.0000		0.0000	0.0000	0.0000	0.0000	0.0000
Vendor	0.0000	0.0000	0.0000	0.0000	0.0000	0.0000	0.0000	0.0000	0.0000	0.0000		0.0000	0.0000	0.0000	0.0000	0.0000
Worker	0.5526	0.3309	4.2908	0.0124	1.5608	7.6400e-003	1.5684	0.4140	7.0300e-003	0.4210		1,274.125 2	1,274.125 2	0.0371	0.0351	1,285.498 3
Total	0.5526	0.3309	4.2908	0.0124	1.5608	7.6400e-003	1.5684	0.4140	7.0300e-003	0.4210		1,274.125 2	1,274.125 2	0.0371	0.0351	1,285.498 3

Ottawa Business Center (Construction - Mitigated) - San Bernardino-Mojave Desert County, Winter

EMFAC Off-Model Adjustment Factors for Gasoline Light Duty Vehicle to Account for the SAFE Vehicle Rule Applied

3.6 Paving - 2024

Unmitigated Construction On-Site

	ROG	NOx	CO	SO2	Fugitive PM10	Exhaust PM10	PM10 Total	Fugitive PM2.5	Exhaust PM2.5	PM2.5 Total	Bio- CO2	NBio- CO2	Total CO2	CH4	N2O	CO2e
Category	lb/day										lb/day					
Off-Road	2.9645	28.5737	43.8773	0.0684		1.4056	1.4056		1.2931	1.2931		6,622.6416	6,622.6416	2.1419		6,676.1890
Paving	1.0145					0.0000	0.0000		0.0000	0.0000			0.0000			0.0000
Total	3.9789	28.5737	43.8773	0.0684		1.4056	1.4056		1.2931	1.2931		6,622.6416	6,622.6416	2.1419		6,676.1890

Unmitigated Construction Off-Site

	ROG	NOx	CO	SO2	Fugitive PM10	Exhaust PM10	PM10 Total	Fugitive PM2.5	Exhaust PM2.5	PM2.5 Total	Bio- CO2	NBio- CO2	Total CO2	CH4	N2O	CO2e
Category	lb/day										lb/day					
Hauling	0.0000	0.0000	0.0000	0.0000	0.0000	0.0000	0.0000	0.0000	0.0000	0.0000		0.0000	0.0000	0.0000	0.0000	0.0000
Vendor	0.0000	0.0000	0.0000	0.0000	0.0000	0.0000	0.0000	0.0000	0.0000	0.0000		0.0000	0.0000	0.0000	0.0000	0.0000
Worker	0.1309	0.0784	1.0162	2.9300e-003	0.3697	1.8100e-003	0.3715	0.0981	1.6600e-003	0.0997		301.7665	301.7665	8.7800e-003	8.3000e-003	304.4601
Total	0.1309	0.0784	1.0162	2.9300e-003	0.3697	1.8100e-003	0.3715	0.0981	1.6600e-003	0.0997		301.7665	301.7665	8.7800e-003	8.3000e-003	304.4601

Ottawa Business Center (Construction - Mitigated) - San Bernardino-Mojave Desert County, Winter

EMFAC Off-Model Adjustment Factors for Gasoline Light Duty Vehicle to Account for the SAFE Vehicle Rule Applied

3.6 Paving - 2024

Mitigated Construction On-Site

	ROG	NOx	CO	SO2	Fugitive PM10	Exhaust PM10	PM10 Total	Fugitive PM2.5	Exhaust PM2.5	PM2.5 Total	Bio- CO2	NBio- CO2	Total CO2	CH4	N2O	CO2e
Category	lb/day										lb/day					
Off-Road	2.9645	28.5737	43.8773	0.0684		1.4056	1.4056		1.2931	1.2931	0.0000	6,622.6416	6,622.6416	2.1419		6,676.1890
Paving	1.0145					0.0000	0.0000		0.0000	0.0000			0.0000			0.0000
Total	3.9789	28.5737	43.8773	0.0684		1.4056	1.4056		1.2931	1.2931	0.0000	6,622.6416	6,622.6416	2.1419		6,676.1890

Mitigated Construction Off-Site

	ROG	NOx	CO	SO2	Fugitive PM10	Exhaust PM10	PM10 Total	Fugitive PM2.5	Exhaust PM2.5	PM2.5 Total	Bio- CO2	NBio- CO2	Total CO2	CH4	N2O	CO2e
Category	lb/day										lb/day					
Hauling	0.0000	0.0000	0.0000	0.0000	0.0000	0.0000	0.0000	0.0000	0.0000	0.0000		0.0000	0.0000	0.0000	0.0000	0.0000
Vendor	0.0000	0.0000	0.0000	0.0000	0.0000	0.0000	0.0000	0.0000	0.0000	0.0000		0.0000	0.0000	0.0000	0.0000	0.0000
Worker	0.1309	0.0784	1.0162	2.9300e-003	0.3697	1.8100e-003	0.3715	0.0981	1.6600e-003	0.0997		301.7665	301.7665	8.7800e-003	8.3000e-003	304.4601
Total	0.1309	0.0784	1.0162	2.9300e-003	0.3697	1.8100e-003	0.3715	0.0981	1.6600e-003	0.0997		301.7665	301.7665	8.7800e-003	8.3000e-003	304.4601

Ottawa Business Center (Construction - Mitigated) - San Bernardino-Mojave Desert County, Winter

EMFAC Off-Model Adjustment Factors for Gasoline Light Duty Vehicle to Account for the SAFE Vehicle Rule Applied

4.0 Operational Detail - Mobile

4.1 Mitigation Measures Mobile

	ROG	NOx	CO	SO2	Fugitive PM10	Exhaust PM10	PM10 Total	Fugitive PM2.5	Exhaust PM2.5	PM2.5 Total	Bio- CO2	NBio- CO2	Total CO2	CH4	N2O	CO2e
Category	lb/day										lb/day					
Mitigated	0.0000	0.0000	0.0000	0.0000	0.0000	0.0000	0.0000	0.0000	0.0000	0.0000		0.0000	0.0000	0.0000	0.0000	0.0000
Unmitigated	0.0000	0.0000	0.0000	0.0000	0.0000	0.0000	0.0000	0.0000	0.0000	0.0000		0.0000	0.0000	0.0000	0.0000	0.0000

4.2 Trip Summary Information

Land Use	Average Daily Trip Rate			Unmitigated	Mitigated
	Weekday	Saturday	Sunday	Annual VMT	Annual VMT
Other Asphalt Surfaces	0.00	0.00	0.00		
Parking Lot	0.00	0.00	0.00		
Refrigerated Warehouse-No Rail	0.00	0.00	0.00		
Unrefrigerated Warehouse-No Rail	0.00	0.00	0.00		
Total	0.00	0.00	0.00		

4.3 Trip Type Information

Land Use	Miles			Trip %			Trip Purpose %		
	H-W or C-W	H-S or C-C	H-O or C-NW	H-W or C-W	H-S or C-C	H-O or C-NW	Primary	Diverted	Pass-by
Other Asphalt Surfaces	0.00	0.00	0.00	0.00	0.00	0.00	0	0	0
Parking Lot	0.00	0.00	0.00	0.00	0.00	0.00	0	0	0
Refrigerated Warehouse-No	0.00	0.00	0.00	0.00	0.00	0.00	0	0	0

Ottawa Business Center (Construction - Mitigated) - San Bernardino-Mojave Desert County, Winter

EMFAC Off-Model Adjustment Factors for Gasoline Light Duty Vehicle to Account for the SAFE Vehicle Rule Applied

Land Use	Miles			Trip %			Trip Purpose %		
	H-W or C-W	H-S or C-C	H-O or C-NW	H-W or C-W	H-S or C-C	H-O or C-NW	Primary	Diverted	Pass-by
Unrefrigerated Warehouse-No	0.00	0.00	0.00	0.00	0.00	0.00	0	0	0

4.4 Fleet Mix

Land Use	LDA	LDT1	LDT2	MDV	LHD1	LHD2	MHD	HHD	OBUS	UBUS	MCY	SBUS	MH
Other Asphalt Surfaces	0.540566	0.056059	0.172680	0.136494	0.026304	0.007104	0.011680	0.017449	0.000554	0.000251	0.025076	0.000954	0.004830
Parking Lot	0.540566	0.056059	0.172680	0.136494	0.026304	0.007104	0.011680	0.017449	0.000554	0.000251	0.025076	0.000954	0.004830
Refrigerated Warehouse-No Rail	0.540566	0.056059	0.172680	0.136494	0.026304	0.007104	0.011680	0.017449	0.000554	0.000251	0.025076	0.000954	0.004830
Unrefrigerated Warehouse-No Rail	0.540566	0.056059	0.172680	0.136494	0.026304	0.007104	0.011680	0.017449	0.000554	0.000251	0.025076	0.000954	0.004830

5.0 Energy Detail

Historical Energy Use: N

5.1 Mitigation Measures Energy

Category	ROG	NOx	CO	SO2	Fugitive PM10	Exhaust PM10	PM10 Total	Fugitive PM2.5	Exhaust PM2.5	PM2.5 Total	Bio- CO2	NBio- CO2	Total CO2	CH4	N2O	CO2e
	lb/day										lb/day					
NaturalGas Mitigated	0.0000	0.0000	0.0000	0.0000		0.0000	0.0000		0.0000	0.0000		0.0000	0.0000	0.0000	0.0000	0.0000
NaturalGas Unmitigated	0.0000	0.0000	0.0000	0.0000		0.0000	0.0000		0.0000	0.0000		0.0000	0.0000	0.0000	0.0000	0.0000

Ottawa Business Center (Construction - Mitigated) - San Bernardino-Mojave Desert County, Winter

EMFAC Off-Model Adjustment Factors for Gasoline Light Duty Vehicle to Account for the SAFE Vehicle Rule Applied

5.2 Energy by Land Use - Natural Gas

Unmitigated

	Natural Gas Use	ROG	NOx	CO	SO2	Fugitive PM10	Exhaust PM10	PM10 Total	Fugitive PM2.5	Exhaust PM2.5	PM2.5 Total	Bio- CO2	NBio- CO2	Total CO2	CH4	N2O	CO2e
Land Use	kBTU/yr	lb/day										lb/day					
Other Asphalt Surfaces	0	0.0000	0.0000	0.0000	0.0000		0.0000	0.0000		0.0000	0.0000		0.0000	0.0000	0.0000	0.0000	0.0000
Parking Lot	0	0.0000	0.0000	0.0000	0.0000		0.0000	0.0000		0.0000	0.0000		0.0000	0.0000	0.0000	0.0000	0.0000
Refrigerated Warehouse-No Rail	0	0.0000	0.0000	0.0000	0.0000		0.0000	0.0000		0.0000	0.0000		0.0000	0.0000	0.0000	0.0000	0.0000
Unrefrigerated Warehouse-No Rail	0	0.0000	0.0000	0.0000	0.0000		0.0000	0.0000		0.0000	0.0000		0.0000	0.0000	0.0000	0.0000	0.0000
Total		0.0000	0.0000	0.0000	0.0000		0.0000	0.0000		0.0000	0.0000		0.0000	0.0000	0.0000	0.0000	0.0000

Ottawa Business Center (Construction - Mitigated) - San Bernardino-Mojave Desert County, Winter

EMFAC Off-Model Adjustment Factors for Gasoline Light Duty Vehicle to Account for the SAFE Vehicle Rule Applied

5.2 Energy by Land Use - NaturalGas

Mitigated

	NaturalGas Use	ROG	NOx	CO	SO2	Fugitive PM10	Exhaust PM10	PM10 Total	Fugitive PM2.5	Exhaust PM2.5	PM2.5 Total	Bio- CO2	NBio- CO2	Total CO2	CH4	N2O	CO2e
Land Use	kBTU/yr	lb/day										lb/day					
Other Asphalt Surfaces	0	0.0000	0.0000	0.0000	0.0000		0.0000	0.0000		0.0000	0.0000		0.0000	0.0000	0.0000	0.0000	0.0000
Parking Lot	0	0.0000	0.0000	0.0000	0.0000		0.0000	0.0000		0.0000	0.0000		0.0000	0.0000	0.0000	0.0000	0.0000
Refrigerated Warehouse-No Rail	0	0.0000	0.0000	0.0000	0.0000		0.0000	0.0000		0.0000	0.0000		0.0000	0.0000	0.0000	0.0000	0.0000
Unrefrigerated Warehouse-No Rail	0	0.0000	0.0000	0.0000	0.0000		0.0000	0.0000		0.0000	0.0000		0.0000	0.0000	0.0000	0.0000	0.0000
Total		0.0000	0.0000	0.0000	0.0000		0.0000	0.0000		0.0000	0.0000		0.0000	0.0000	0.0000	0.0000	0.0000

6.0 Area Detail

6.1 Mitigation Measures Area

Ottawa Business Center (Construction - Mitigated) - San Bernardino-Mojave Desert County, Winter

EMFAC Off-Model Adjustment Factors for Gasoline Light Duty Vehicle to Account for the SAFE Vehicle Rule Applied

	ROG	NOx	CO	SO2	Fugitive PM10	Exhaust PM10	PM10 Total	Fugitive PM2.5	Exhaust PM2.5	PM2.5 Total	Bio- CO2	NBio- CO2	Total CO2	CH4	N2O	CO2e
Category	lb/day										lb/day					
Mitigated	28.3679	2.5600e-003	0.2822	2.0000e-005		1.0000e-003	1.0000e-003		1.0000e-003	1.0000e-003		0.6060	0.6060	1.5800e-003		0.6455
Unmitigated	28.3679	2.5600e-003	0.2822	2.0000e-005		1.0000e-003	1.0000e-003		1.0000e-003	1.0000e-003		0.6060	0.6060	1.5800e-003		0.6455

6.2 Area by SubCategory

Unmitigated

	ROG	NOx	CO	SO2	Fugitive PM10	Exhaust PM10	PM10 Total	Fugitive PM2.5	Exhaust PM2.5	PM2.5 Total	Bio- CO2	NBio- CO2	Total CO2	CH4	N2O	CO2e
SubCategory	lb/day										lb/day					
Architectural Coating	6.5682					0.0000	0.0000		0.0000	0.0000			0.0000			0.0000
Consumer Products	21.7736					0.0000	0.0000		0.0000	0.0000			0.0000			0.0000
Landscaping	0.0261	2.5600e-003	0.2822	2.0000e-005		1.0000e-003	1.0000e-003		1.0000e-003	1.0000e-003		0.6060	0.6060	1.5800e-003		0.6455
Total	28.3679	2.5600e-003	0.2822	2.0000e-005		1.0000e-003	1.0000e-003		1.0000e-003	1.0000e-003		0.6060	0.6060	1.5800e-003		0.6455

Ottawa Business Center (Construction - Mitigated) - San Bernardino-Mojave Desert County, Winter

EMFAC Off-Model Adjustment Factors for Gasoline Light Duty Vehicle to Account for the SAFE Vehicle Rule Applied

6.2 Area by SubCategory

Mitigated

	ROG	NOx	CO	SO2	Fugitive PM10	Exhaust PM10	PM10 Total	Fugitive PM2.5	Exhaust PM2.5	PM2.5 Total	Bio- CO2	NBio- CO2	Total CO2	CH4	N2O	CO2e
SubCategory	lb/day										lb/day					
Architectural Coating	6.5682					0.0000	0.0000		0.0000	0.0000			0.0000			0.0000
Consumer Products	21.7736					0.0000	0.0000		0.0000	0.0000			0.0000			0.0000
Landscaping	0.0261	2.5600e-003	0.2822	2.0000e-005		1.0000e-003	1.0000e-003		1.0000e-003	1.0000e-003		0.6060	0.6060	1.5800e-003		0.6455
Total	28.3679	2.5600e-003	0.2822	2.0000e-005		1.0000e-003	1.0000e-003		1.0000e-003	1.0000e-003		0.6060	0.6060	1.5800e-003		0.6455

7.0 Water Detail

7.1 Mitigation Measures Water

Ottawa Business Center (Construction - Mitigated) - San Bernardino-Mojave Desert County, Winter

EMFAC Off-Model Adjustment Factors for Gasoline Light Duty Vehicle to Account for the SAFE Vehicle Rule Applied

8.0 Waste Detail

8.1 Mitigation Measures Waste

9.0 Operational Offroad

Equipment Type	Number	Hours/Day	Days/Year	Horse Power	Load Factor	Fuel Type
----------------	--------	-----------	-----------	-------------	-------------	-----------

10.0 Stationary Equipment

Fire Pumps and Emergency Generators

Equipment Type	Number	Hours/Day	Hours/Year	Horse Power	Load Factor	Fuel Type
----------------	--------	-----------	------------	-------------	-------------	-----------

Boilers

Equipment Type	Number	Heat Input/Day	Heat Input/Year	Boiler Rating	Fuel Type
----------------	--------	----------------	-----------------	---------------	-----------

User Defined Equipment

Equipment Type	Number
----------------	--------

11.0 Vegetation

This page intentionally left blank

APPENDIX 2.2:
EMFAC EMISSIONS SUMMARY

Emissions	Phase	Lb/Day	# Days	Emissions	Avg/Lb Day	Avg/Hourly
On-Site	Site Preparation	2.69	40	107.524	2.6881	0.3360125
Exhaust PM-10	Grading	1.80	110	198.539	1.8049	0.2256125
	Building Construction	2.79	175	487.94375	2.78825	0.34853125
	Paving	1.41	75	105.42	1.4056	0.1757
	Architectural Coatings	0.24	160	38.992	0.2437	0.0304625
			8.93	325	938.41875	2.887442308
Off-Site	Site Preparation	1.44E-02	40	0.576	0.0144	0.0018
Exhaust PM-10	Grading	3.81E-01	110	41.932	0.3812	0.04765
	Building Construction	9.42E-02	175	16.485	0.0942	0.011775
	Paving	1.81E-03	75	0.13575	0.00181	0.00022625
	Architectural Coatings	7.64E-03	160	1.2224	0.00764	0.000955
			4.99E-01	325	60.35115	0.185695846

Phase	Start Date	End Date	No. Days
Site Preparation	6/1/2023	7/26/2023	40
Grading	7/27/2023	12/27/2023	110
Building Construction	12/28/2023	8/28/2024	175
Paving	5/16/2024	8/28/2024	75
Arch Coatings	1/18/2024	8/28/2024	160
Total Days of Construction			325

**AVERAGE EMISSION FACTOR
SAN BERNARDINO COUNTY 2024**

Speed	LHD1	LHD2	MHD	HHD
0	0.411731	0.584123	0.023803	0.01036
5	0.03812	0.049308	0.004791	0.01174
25	0.013818	0.019251	0.002431	0.00655

Speed	Weighted Average Emissions
0	0.09379
5	0.01637
25	0.00768

Truck Emission Rates

Source	Trucks Per Day	VMT^a (miles/day)	Truck Emission Rate^b (grams/mile)	Truck Emission Rate^b (grams/idle-hour)	Daily Truck Emissions^c (grams/day)	Modeled Emission Rates (g/second)
On-Site Idling - North	115			0.0938	5.02	5.813E-05
On-Site Idling - South	112			0.0938	4.85	5.616E-05
On-Site Travel 100%	454	465.36	0.0164		9.49	1.098E-04
On-Site Travel 60%	272	4.40	0.0164		0.09	1.038E-06
On-Site Travel 40%	182	12.15	0.0164		0.25	2.867E-06
Off-Site Travel Ottawa Street 40% Inbound/Outbound	182	62.28	0.0077		0.53	6.113E-06
Off-Site Travel Ottawa Street 100% Inbound/Outbound	454	33.99	0.0077		0.29	3.337E-06
Off-Site Travel Hesperia Road 100% Inbound/Outbound	454	233.16	0.0077		1.98	2.289E-05
Off-Site Travel Nisqualli Road 100% Inbound/Outbound	454	1148.35	0.0077		9.74	1.127E-04
Off-Site Travel Nisqualli Road 50% Inbound/Outbound	227	67.58	0.0077		0.57	6.634E-06

^a Vehicle miles traveled are for modeled truck route only.

^b Emission rates determined using EMFAC 2017. Idle emission rates are expressed in grams per idle hour rather than grams per mile.

^c This column includes the total truck travel and truck idle emissions. For idle emissions this column includes emissions based on the assumption that each truck idles for 15 minutes and each TRU idles for 30 minutes.

calendar_y	season_m	sub_area	vehicle_class	fuel	temperatu	relative_h	process	speed_tim	pollutant	emission_rate
2024	Annual	San Bernar	HHDT	Dsl	60	70	RUNEX	5	PM10	0.011749
2024	Annual	San Bernar	HHDT	Dsl	60	70	RUNEX	25	PM10	0.006551
2024	Annual	San Bernar	LHDT1	Dsl	60	70	RUNEX	5	PM10	0.073748
2024	Annual	San Bernar	LHDT1	Dsl	60	70	RUNEX	25	PM10	0.026733
2024	Annual	San Bernar	LHDT2	Dsl	60	70	RUNEX	5	PM10	0.066981
2024	Annual	San Bernar	LHDT2	Dsl	60	70	RUNEX	25	PM10	0.026151
2024	Annual	San Bernar	MHDT	Dsl	60	70	RUNEX	5	PM10	0.006097
2024	Annual	San Bernar	MHDT	Dsl	60	70	RUNEX	25	PM10	0.003093
2024	Annual	San Bernar	HHDT	Dsl			IDLEX		PM10	0.010364
2024	Annual	San Bernar	LHDT1	Dsl			IDLEX		PM10	0.796555
2024	Annual	San Bernar	LHDT2	Dsl			IDLEX		PM10	0.793489
2024	Annual	San Bernar	MHDT	Dsl			IDLEX		PM10	0.030289

Source: EMFAC2017 (v1.0.3) Emissions Inventory

Region Type: County

Region: San Bernardino (MD)

Calendar Year: 2024

Season: Annual

Vehicle Classification: EMFAC2007 Categories

Units: miles/day for VMT, trips/day for Trips, tons/day for Emissions, 1000 gallons/day for Fuel Consumption

Region	Calendar	Vehicle C	Model Ye	Speed	Fuel	Population
San Berna	2024	HHDT	Aggregate	Aggregate	Gasoline	2.411936
San Berna	2024	HHDT	Aggregate	Aggregate	Diesel	14891.66
San Berna	2024	HHDT	Aggregate	Aggregate	Natural G	5.952632
San Berna	2024	LHDT1	Aggregate	Aggregate	Gasoline	10392.04
San Berna	2024	LHDT1	Aggregate	Aggregate	Diesel	11118.65
San Berna	2024	LHDT2	Aggregate	Aggregate	Gasoline	1498.631
San Berna	2024	LHDT2	Aggregate	Aggregate	Diesel	4181.119
San Berna	2024	MHDT	Aggregate	Aggregate	Gasoline	977.9867
San Berna	2024	MHDT	Aggregate	Aggregate	Diesel	3588.773

HHDT% GAS/NG	0.00056
HHDT% DSL	0.99944
LHDT1% GAS	0.48311
LHDT1% DSL	0.51689
LHDT2% GAS	0.26386
LHDT2% DSL	0.73614
MHDT% GAS	0.21415
MHDT% DSL	0.78585

This page intentionally left blank

APPENDIX 2.3:
AERMOD MODEL INPUT/OUTPUT

```

**
*****
**
** AERMOD Input Produced by:
** AERMOD View Ver. 10.2.1
** Lakes Environmental Software Inc.
** Date: 2/9/2022
** File: C:\Users\Michael Tirohn\Desktop\HRAs\14035 Ottawa Business Center\14035
Construction\14035 Construction.ADI
**
*****
**
**
*****
** AERMOD Control Pathway
*****
**
**

```

```

CO STARTING
  TITLEONE C:\Users\Michael Tirohn\Desktop\HRAs\14035 Ottawa Business Center\14
  MODELOPT DFAULT CONC
  AVERTIME ANNUAL
  URBANOPT 2035210
  POLLUTID DPM
  RUNORNOT RUN
  ERRORFIL "14035 Construction.err"

```

CO FINISHED

```

**
*****
** AERMOD Source Pathway
*****
**
**

```

SO STARTING

** Source Location **

** Source ID - Type - X Coord. - Y Coord. **

LOCATION	VOL	VOLUME	X Coord.	Y Coord.
LOCATION VOL1	VOLUME	473352.160	3817091.040	876.940
LOCATION VOL2	VOLUME	473414.615	3817091.760	876.000
LOCATION VOL3	VOLUME	473476.837	3817092.760	878.460
LOCATION VOL4	VOLUME	473538.842	3817093.734	883.300
LOCATION VOL5	VOLUME	473600.847	3817094.384	882.670
LOCATION VOL6	VOLUME	473662.852	3817094.384	879.680
LOCATION VOL7	VOLUME	473725.073	3817094.823	875.950
LOCATION VOL8	VOLUME	473787.253	3817096.436	871.870
LOCATION VOL9	VOLUME	473850.045	3817097.070	870.980
LOCATION VOL10	VOLUME	473912.519	3817097.704	870.940
LOCATION VOL11	VOLUME	473974.676	3817098.022	868.330
LOCATION VOL12	VOLUME	473987.995	3817035.865	870.460
LOCATION VOL13	VOLUME	473925.838	3817036.499	873.580
LOCATION VOL14	VOLUME	473864.315	3817035.230	877.190
LOCATION VOL15	VOLUME	473802.793	3817034.596	874.380
LOCATION VOL16	VOLUME	473740.953	3817033.645	875.050
LOCATION VOL17	VOLUME	473678.796	3817033.328	877.990
LOCATION VOL18	VOLUME	473616.322	3817033.010	882.150
LOCATION VOL19	VOLUME	473554.799	3817032.376	884.580
LOCATION VOL20	VOLUME	473492.325	3817031.742	880.420
LOCATION VOL21	VOLUME	473431.119	3817030.473	877.130
LOCATION VOL22	VOLUME	473368.011	3817030.790	877.400
LOCATION VOL23	VOLUME	473350.569	3816969.268	877.980
LOCATION VOL24	VOLUME	473412.726	3816968.633	878.390
LOCATION VOL25	VOLUME	473475.200	3816968.951	881.780
LOCATION VOL26	VOLUME	473536.406	3816969.902	883.910
LOCATION VOL27	VOLUME	473597.611	3816970.853	880.800
LOCATION VOL28	VOLUME	473659.768	3816971.171	877.560
LOCATION VOL29	VOLUME	473722.242	3816971.805	876.440
LOCATION VOL30	VOLUME	473784.399	3816971.805	879.800

LOCATION	VOL	VOLUME	473846.556	3816973.073	879.880
LOCATION VOL31	VOLUME	473846.556	3816973.073	879.880	
LOCATION VOL32	VOLUME	473909.030	3816974.342	876.690	
LOCATION VOL33	VOLUME	473970.870	3816974.659	874.540	
LOCATION VOL34	VOLUME	473997.192	3816973.390	871.360	
LOCATION VOL35	VOLUME	474005.437	3816912.185	872.830	
LOCATION VOL36	VOLUME	473944.232	3816912.502	878.400	
LOCATION VOL37	VOLUME	473883.026	3816912.502	879.200	
LOCATION VOL38	VOLUME	473820.869	3816911.233	883.890	
LOCATION VOL39	VOLUME	473759.029	3816910.282	880.030	
LOCATION VOL40	VOLUME	473697.189	3816909.965	876.200	
LOCATION VOL41	VOLUME	473635.984	3816909.965	876.090	
LOCATION VOL42	VOLUME	473573.827	3816909.965	878.180	
LOCATION VOL43	VOLUME	473512.304	3816908.696	886.740	
LOCATION VOL44	VOLUME	473451.098	3816907.111	886.530	
LOCATION VOL45	VOLUME	473389.258	3816906.794	879.640	
LOCATION VOL46	VOLUME	473350.252	3816907.111	878.590	
LOCATION VOL47	VOLUME	473351.520	3817029.839	877.950	
LOCATION VOL48	VOLUME	473348.983	3816870.324	880.520	
LOCATION VOL49	VOLUME	473411.140	3816871.275	886.620	
LOCATION VOL50	VOLUME	473472.980	3816870.641	890.610	
LOCATION VOL51	VOLUME	473535.137	3816872.861	883.480	
LOCATION VOL52	VOLUME	473597.928	3816873.812	877.700	
LOCATION VOL53	VOLUME	473659.768	3816874.447	876.710	
LOCATION VOL54	VOLUME	473722.559	3816876.032	877.750	
LOCATION VOL55	VOLUME	473784.716	3816876.032	882.990	
LOCATION VOL56	VOLUME	473847.190	3816876.984	880.920	
LOCATION VOL57	VOLUME	473909.982	3816866.201	881.880	
LOCATION VOL58	VOLUME	473971.504	3816866.518	878.480	
LOCATION VOL59	VOLUME	474012.414	3816867.470	875.050	

** -----

** Line Source Represented by Adjacent Volume Sources

** LINE VOLUME Source ID = SLINE1

** DESCRSRC Offsite

** PREFIX

** Length of Side = 8.59

** Configuration = Adjacent

** Emission Rate = 0.0029246604

** Vertical Dimension = 6.99

** SZINIT = 3.25

** Nodes = 4

** 473904.082, 3816844.660, 882.11, 3.49, 4.00

** 473883.013, 3816839.832, 882.96, 3.49, 4.00

** 473863.261, 3816836.320, 882.12, 3.49, 4.00

** 473238.647, 3816835.881, 882.12, 3.49, 4.00

** -----

LOCATION L0002274	VOLUME	473899.896	3816843.701	882.15	
LOCATION L0002275	VOLUME	473891.523	3816841.782	881.56	
LOCATION L0002276	VOLUME	473883.150	3816839.863	881.60	
LOCATION L0002277	VOLUME	473874.694	3816838.353	881.68	
LOCATION L0002278	VOLUME	473866.237	3816836.849	881.70	
LOCATION L0002279	VOLUME	473857.693	3816836.316	881.68	
LOCATION L0002280	VOLUME	473849.103	3816836.310	881.78	
LOCATION L0002281	VOLUME	473840.513	3816836.304	881.88	
LOCATION L0002282	VOLUME	473831.923	3816836.298	881.98	
LOCATION L0002283	VOLUME	473823.333	3816836.292	882.15	
LOCATION L0002284	VOLUME	473814.743	3816836.286	882.35	
LOCATION L0002285	VOLUME	473806.153	3816836.280	882.54	
LOCATION L0002286	VOLUME	473797.563	3816836.274	882.63	
LOCATION L0002287	VOLUME	473788.973	3816836.268	882.43	
LOCATION L0002288	VOLUME	473780.383	3816836.262	882.24	
LOCATION L0002289	VOLUME	473771.793	3816836.256	882.04	
LOCATION L0002290	VOLUME	473763.203	3816836.250	881.62	
LOCATION L0002291	VOLUME	473754.613	3816836.244	881.14	
LOCATION L0002292	VOLUME	473746.023	3816836.238	880.66	
LOCATION L0002293	VOLUME	473737.433	3816836.232	880.24	
LOCATION L0002294	VOLUME	473728.843	3816836.226	879.95	

LOCATION	VOLUME				
LOCATION L0002295	VOLUME	473720.253	3816836.220	879.66	
LOCATION L0002296	VOLUME	473711.663	3816836.214	879.38	
LOCATION L0002297	VOLUME	473703.073	3816836.207	879.02	
LOCATION L0002298	VOLUME	473694.483	3816836.201	878.64	
LOCATION L0002299	VOLUME	473685.893	3816836.195	878.26	
LOCATION L0002300	VOLUME	473677.303	3816836.189	877.97	
LOCATION L0002301	VOLUME	473668.713	3816836.183	877.87	
LOCATION L0002302	VOLUME	473660.123	3816836.177	877.78	
LOCATION L0002303	VOLUME	473651.533	3816836.171	877.68	
LOCATION L0002304	VOLUME	473642.943	3816836.165	877.74	
LOCATION L0002305	VOLUME	473634.353	3816836.159	877.84	
LOCATION L0002306	VOLUME	473625.763	3816836.153	877.93	
LOCATION L0002307	VOLUME	473617.173	3816836.147	878.15	
LOCATION L0002308	VOLUME	473608.583	3816836.141	878.63	
LOCATION L0002309	VOLUME	473599.993	3816836.135	879.10	
LOCATION L0002310	VOLUME	473591.403	3816836.129	879.58	
LOCATION L0002311	VOLUME	473582.813	3816836.123	879.98	
LOCATION L0002312	VOLUME	473574.223	3816836.117	880.36	
LOCATION L0002313	VOLUME	473565.633	3816836.111	880.75	
LOCATION L0002314	VOLUME	473557.043	3816836.105	881.19	
LOCATION L0002315	VOLUME	473548.453	3816836.099	881.76	
LOCATION L0002316	VOLUME	473539.863	3816836.093	882.34	
LOCATION L0002317	VOLUME	473531.273	3816836.087	882.91	
LOCATION L0002318	VOLUME	473522.683	3816836.081	883.64	
LOCATION L0002319	VOLUME	473514.093	3816836.075	884.41	
LOCATION L0002320	VOLUME	473505.503	3816836.069	885.17	
LOCATION L0002321	VOLUME	473496.913	3816836.063	886.03	
LOCATION L0002322	VOLUME	473488.323	3816836.057	887.08	
LOCATION L0002323	VOLUME	473479.733	3816836.051	888.13	
LOCATION L0002324	VOLUME	473471.143	3816836.045	889.18	
LOCATION L0002325	VOLUME	473462.553	3816836.038	889.58	
LOCATION L0002326	VOLUME	473453.963	3816836.032	889.87	
LOCATION L0002327	VOLUME	473445.373	3816836.026	890.15	
LOCATION L0002328	VOLUME	473436.783	3816836.020	890.33	
LOCATION L0002329	VOLUME	473428.193	3816836.014	890.33	
LOCATION L0002330	VOLUME	473419.603	3816836.008	890.33	
LOCATION L0002331	VOLUME	473411.013	3816836.002	890.33	
LOCATION L0002332	VOLUME	473402.423	3816835.996	888.75	
LOCATION L0002333	VOLUME	473393.833	3816835.990	886.94	
LOCATION L0002334	VOLUME	473385.243	3816835.984	885.13	
LOCATION L0002335	VOLUME	473376.653	3816835.978	883.82	
LOCATION L0002336	VOLUME	473368.063	3816835.972	883.35	
LOCATION L0002337	VOLUME	473359.473	3816835.966	882.87	
LOCATION L0002338	VOLUME	473350.883	3816835.960	882.39	
LOCATION L0002339	VOLUME	473342.293	3816835.954	882.17	
LOCATION L0002340	VOLUME	473333.703	3816835.948	881.98	
LOCATION L0002341	VOLUME	473325.113	3816835.942	881.79	
LOCATION L0002342	VOLUME	473316.523	3816835.936	881.67	
LOCATION L0002343	VOLUME	473307.933	3816835.930	881.67	
LOCATION L0002344	VOLUME	473299.343	3816835.924	881.67	
LOCATION L0002345	VOLUME	473290.753	3816835.918	881.67	
LOCATION L0002346	VOLUME	473282.163	3816835.912	881.76	
LOCATION L0002347	VOLUME	473273.573	3816835.906	881.85	
LOCATION L0002348	VOLUME	473264.983	3816835.900	881.94	
LOCATION L0002349	VOLUME	473256.393	3816835.894	882.00	
LOCATION L0002350	VOLUME	473247.803	3816835.888	882.00	
LOCATION L0002351	VOLUME	473239.213	3816835.882	882.00	

** End of LINE VOLUME Source ID = SLINE1

** -----

** Line Source Represented by Adjacent Volume Sources

** LINE VOLUME Source ID = SLINE2

** DESCRSRC Offsite

** PREFIX

** Length of Side = 14.00

** Configuration = Adjacent

** Emission Rate = 0.0029246604

```

** Vertical Dimension = 6.99
** SZINIT = 3.25
** Nodes = 24
** 473223.447, 3816834.530, 882.17, 3.49, 6.51
** 473198.430, 3816733.035, 886.06, 3.49, 6.51
** 473191.998, 3816696.583, 887.15, 3.49, 6.51
** 473188.424, 3816662.275, 887.68, 3.49, 6.51
** 473191.998, 3816599.377, 888.23, 3.49, 6.51
** 473209.866, 3816529.332, 889.83, 3.49, 6.51
** 473328.515, 3816246.291, 894.94, 3.49, 6.51
** 473347.098, 3816194.114, 895.05, 3.49, 6.51
** 473357.819, 3816135.505, 896.06, 3.49, 6.51
** 473358.534, 3816025.434, 898.00, 3.49, 6.51
** 473238.456, 3816028.293, 896.41, 3.49, 6.51
** 472963.993, 3816026.863, 904.99, 3.49, 6.51
** 472731.699, 3816023.289, 898.86, 3.49, 6.51
** 472251.388, 3816021.145, 908.00, 3.49, 6.51
** 472074.130, 3816020.430, 908.75, 3.49, 6.51
** 471465.164, 3816013.283, 914.91, 3.49, 6.51
** 471255.743, 3816012.568, 915.96, 3.49, 6.51
** 470536.705, 3816006.135, 923.19, 3.49, 6.51
** 470123.580, 3816003.276, 927.00, 3.49, 6.51
** 469716.173, 3815997.558, 930.11, 3.49, 6.51
** 469582.515, 3815996.129, 932.68, 3.49, 6.51
** 469508.181, 3815996.129, 933.00, 3.49, 6.51
** 469459.578, 3815996.129, 933.79, 3.49, 6.51
** 469194.407, 3816037.584, 933.94, 3.49, 6.51

```

```

** -----
LOCATION L0002352      VOLUME  473221.771 3816827.733 882.27
LOCATION L0002353      VOLUME  473218.421 3816814.140 882.78
LOCATION L0002354      VOLUME  473215.070 3816800.547 883.34
LOCATION L0002355      VOLUME  473211.720 3816786.953 884.03
LOCATION L0002356      VOLUME  473208.370 3816773.360 884.69
LOCATION L0002357      VOLUME  473205.019 3816759.767 885.24
LOCATION L0002358      VOLUME  473201.669 3816746.174 885.70
LOCATION L0002359      VOLUME  473198.349 3816732.574 886.11
LOCATION L0002360      VOLUME  473195.916 3816718.787 886.50
LOCATION L0002361      VOLUME  473193.483 3816705.000 886.82
LOCATION L0002362      VOLUME  473191.433 3816691.160 887.21
LOCATION L0002363      VOLUME  473189.982 3816677.235 887.63
LOCATION L0002364      VOLUME  473188.532 3816663.310 888.04
LOCATION L0002365      VOLUME  473189.159 3816649.337 888.53
LOCATION L0002366      VOLUME  473189.953 3816635.359 888.67
LOCATION L0002367      VOLUME  473190.747 3816621.382 888.69
LOCATION L0002368      VOLUME  473191.542 3816607.404 888.51
LOCATION L0002369      VOLUME  473193.471 3816593.602 888.20
LOCATION L0002370      VOLUME  473196.931 3816580.037 888.20
LOCATION L0002371      VOLUME  473200.392 3816566.471 888.67
LOCATION L0002372      VOLUME  473203.853 3816552.906 889.21
LOCATION L0002373      VOLUME  473207.313 3816539.340 889.53
LOCATION L0002374      VOLUME  473211.286 3816525.946 889.62
LOCATION L0002375      VOLUME  473216.698 3816513.035 889.68
LOCATION L0002376      VOLUME  473222.110 3816500.123 889.90
LOCATION L0002377      VOLUME  473227.523 3816487.212 890.02
LOCATION L0002378      VOLUME  473232.935 3816474.300 890.00
LOCATION L0002379      VOLUME  473238.348 3816461.389 890.15
LOCATION L0002380      VOLUME  473243.760 3816448.477 890.58
LOCATION L0002381      VOLUME  473249.172 3816435.566 891.02
LOCATION L0002382      VOLUME  473254.585 3816422.654 891.45
LOCATION L0002383      VOLUME  473259.997 3816409.743 891.87
LOCATION L0002384      VOLUME  473265.409 3816396.831 891.82
LOCATION L0002385      VOLUME  473270.822 3816383.920 891.64
LOCATION L0002386      VOLUME  473276.234 3816371.008 891.53
LOCATION L0002387      VOLUME  473281.647 3816358.097 891.44
LOCATION L0002388      VOLUME  473287.059 3816345.185 891.24
LOCATION L0002389      VOLUME  473292.471 3816332.274 891.83

```

LOCATION	L0002390	VOLUME	473297.884	3816319.363	892.51
LOCATION	L0002391	VOLUME	473303.296	3816306.451	893.02
LOCATION	L0002392	VOLUME	473308.708	3816293.540	893.59
LOCATION	L0002393	VOLUME	473314.121	3816280.628	894.15
LOCATION	L0002394	VOLUME	473319.533	3816267.717	894.60
LOCATION	L0002395	VOLUME	473324.946	3816254.805	895.00
LOCATION	L0002396	VOLUME	473330.114	3816241.799	895.00
LOCATION	L0002397	VOLUME	473334.812	3816228.611	895.00
LOCATION	L0002398	VOLUME	473339.509	3816215.422	895.00
LOCATION	L0002399	VOLUME	473344.206	3816202.234	895.00
LOCATION	L0002400	VOLUME	473348.066	3816188.821	895.24
LOCATION	L0002401	VOLUME	473350.586	3816175.050	895.71
LOCATION	L0002402	VOLUME	473353.105	3816161.278	896.00
LOCATION	L0002403	VOLUME	473355.624	3816147.507	896.00
LOCATION	L0002404	VOLUME	473357.831	3816133.706	896.08
LOCATION	L0002405	VOLUME	473357.922	3816119.706	896.54
LOCATION	L0002406	VOLUME	473358.013	3816105.707	897.00
LOCATION	L0002407	VOLUME	473358.104	3816091.707	897.00
LOCATION	L0002408	VOLUME	473358.195	3816077.707	897.00
LOCATION	L0002409	VOLUME	473358.286	3816063.708	897.41
LOCATION	L0002410	VOLUME	473358.377	3816049.708	897.88
LOCATION	L0002411	VOLUME	473358.467	3816035.708	898.00
LOCATION	L0002412	VOLUME	473354.810	3816025.522	898.00
LOCATION	L0002413	VOLUME	473340.814	3816025.856	898.00
LOCATION	L0002414	VOLUME	473326.818	3816026.189	898.00
LOCATION	L0002415	VOLUME	473312.822	3816026.522	897.92
LOCATION	L0002416	VOLUME	473298.826	3816026.855	897.75
LOCATION	L0002417	VOLUME	473284.830	3816027.189	897.52
LOCATION	L0002418	VOLUME	473270.834	3816027.522	897.22
LOCATION	L0002419	VOLUME	473256.838	3816027.855	896.90
LOCATION	L0002420	VOLUME	473242.842	3816028.188	896.43
LOCATION	L0002421	VOLUME	473228.843	3816028.243	896.02
LOCATION	L0002422	VOLUME	473214.843	3816028.170	896.30
LOCATION	L0002423	VOLUME	473200.843	3816028.097	896.58
LOCATION	L0002424	VOLUME	473186.844	3816028.024	897.47
LOCATION	L0002425	VOLUME	473172.844	3816027.951	898.41
LOCATION	L0002426	VOLUME	473158.844	3816027.878	899.57
LOCATION	L0002427	VOLUME	473144.844	3816027.805	900.79
LOCATION	L0002428	VOLUME	473130.844	3816027.732	901.64
LOCATION	L0002429	VOLUME	473116.845	3816027.659	902.29
LOCATION	L0002430	VOLUME	473102.845	3816027.586	902.85
LOCATION	L0002431	VOLUME	473088.845	3816027.513	903.32
LOCATION	L0002432	VOLUME	473074.845	3816027.441	903.68
LOCATION	L0002433	VOLUME	473060.845	3816027.368	903.86
LOCATION	L0002434	VOLUME	473046.846	3816027.295	904.06
LOCATION	L0002435	VOLUME	473032.846	3816027.222	904.36
LOCATION	L0002436	VOLUME	473018.846	3816027.149	904.63
LOCATION	L0002437	VOLUME	473004.846	3816027.076	904.63
LOCATION	L0002438	VOLUME	472990.846	3816027.003	904.63
LOCATION	L0002439	VOLUME	472976.846	3816026.930	904.64
LOCATION	L0002440	VOLUME	472962.847	3816026.846	904.64
LOCATION	L0002441	VOLUME	472948.848	3816026.630	904.41
LOCATION	L0002442	VOLUME	472934.850	3816026.415	904.11
LOCATION	L0002443	VOLUME	472920.852	3816026.199	903.70
LOCATION	L0002444	VOLUME	472906.853	3816025.984	903.23
LOCATION	L0002445	VOLUME	472892.855	3816025.769	902.69
LOCATION	L0002446	VOLUME	472878.857	3816025.553	902.08
LOCATION	L0002447	VOLUME	472864.858	3816025.338	901.47
LOCATION	L0002448	VOLUME	472850.860	3816025.123	900.87
LOCATION	L0002449	VOLUME	472836.862	3816024.907	900.31
LOCATION	L0002450	VOLUME	472822.863	3816024.692	899.85
LOCATION	L0002451	VOLUME	472808.865	3816024.477	899.40
LOCATION	L0002452	VOLUME	472794.867	3816024.261	898.95
LOCATION	L0002453	VOLUME	472780.868	3816024.046	898.50
LOCATION	L0002454	VOLUME	472766.870	3816023.831	898.16
LOCATION	L0002455	VOLUME	472752.872	3816023.615	897.82

LOCATION	L0002456	VOLUME	472738.873	3816023.400	898.12
LOCATION	L0002457	VOLUME	472724.874	3816023.259	898.59
LOCATION	L0002458	VOLUME	472710.874	3816023.196	899.06
LOCATION	L0002459	VOLUME	472696.874	3816023.134	899.53
LOCATION	L0002460	VOLUME	472682.875	3816023.071	900.00
LOCATION	L0002461	VOLUME	472668.875	3816023.009	900.47
LOCATION	L0002462	VOLUME	472654.875	3816022.946	900.81
LOCATION	L0002463	VOLUME	472640.875	3816022.884	900.92
LOCATION	L0002464	VOLUME	472626.875	3816022.821	901.02
LOCATION	L0002465	VOLUME	472612.875	3816022.759	901.13
LOCATION	L0002466	VOLUME	472598.875	3816022.696	901.25
LOCATION	L0002467	VOLUME	472584.876	3816022.634	901.61
LOCATION	L0002468	VOLUME	472570.876	3816022.571	901.97
LOCATION	L0002469	VOLUME	472556.876	3816022.509	902.00
LOCATION	L0002470	VOLUME	472542.876	3816022.446	902.00
LOCATION	L0002471	VOLUME	472528.876	3816022.384	902.00
LOCATION	L0002472	VOLUME	472514.876	3816022.321	902.00
LOCATION	L0002473	VOLUME	472500.876	3816022.259	902.00
LOCATION	L0002474	VOLUME	472486.877	3816022.196	902.00
LOCATION	L0002475	VOLUME	472472.877	3816022.134	902.05
LOCATION	L0002476	VOLUME	472458.877	3816022.071	902.14
LOCATION	L0002477	VOLUME	472444.877	3816022.009	902.23
LOCATION	L0002478	VOLUME	472430.877	3816021.946	902.32
LOCATION	L0002479	VOLUME	472416.877	3816021.884	902.59
LOCATION	L0002480	VOLUME	472402.877	3816021.821	903.52
LOCATION	L0002481	VOLUME	472388.878	3816021.759	904.44
LOCATION	L0002482	VOLUME	472374.878	3816021.696	905.28
LOCATION	L0002483	VOLUME	472360.878	3816021.634	906.13
LOCATION	L0002484	VOLUME	472346.878	3816021.571	906.97
LOCATION	L0002485	VOLUME	472332.878	3816021.509	907.82
LOCATION	L0002486	VOLUME	472318.878	3816021.446	908.00
LOCATION	L0002487	VOLUME	472304.878	3816021.384	908.00
LOCATION	L0002488	VOLUME	472290.879	3816021.321	908.05
LOCATION	L0002489	VOLUME	472276.879	3816021.259	908.13
LOCATION	L0002490	VOLUME	472262.879	3816021.196	908.13
LOCATION	L0002491	VOLUME	472248.879	3816021.135	908.05
LOCATION	L0002492	VOLUME	472234.879	3816021.079	908.00
LOCATION	L0002493	VOLUME	472220.879	3816021.022	908.00
LOCATION	L0002494	VOLUME	472206.879	3816020.966	908.02
LOCATION	L0002495	VOLUME	472192.879	3816020.909	908.09
LOCATION	L0002496	VOLUME	472178.880	3816020.853	908.19
LOCATION	L0002497	VOLUME	472164.880	3816020.796	908.58
LOCATION	L0002498	VOLUME	472150.880	3816020.740	908.97
LOCATION	L0002499	VOLUME	472136.880	3816020.683	908.93
LOCATION	L0002500	VOLUME	472122.880	3816020.627	908.86
LOCATION	L0002501	VOLUME	472108.880	3816020.571	908.54
LOCATION	L0002502	VOLUME	472094.880	3816020.514	908.14
LOCATION	L0002503	VOLUME	472080.880	3816020.458	908.30
LOCATION	L0002504	VOLUME	472066.881	3816020.345	908.77
LOCATION	L0002505	VOLUME	472052.882	3816020.181	909.20
LOCATION	L0002506	VOLUME	472038.883	3816020.017	909.61
LOCATION	L0002507	VOLUME	472024.884	3816019.852	909.71
LOCATION	L0002508	VOLUME	472010.885	3816019.688	909.24
LOCATION	L0002509	VOLUME	471996.886	3816019.524	908.88
LOCATION	L0002510	VOLUME	471982.887	3816019.360	908.89
LOCATION	L0002511	VOLUME	471968.888	3816019.195	908.86
LOCATION	L0002512	VOLUME	471954.889	3816019.031	908.45
LOCATION	L0002513	VOLUME	471940.890	3816018.867	908.03
LOCATION	L0002514	VOLUME	471926.890	3816018.702	908.00
LOCATION	L0002515	VOLUME	471912.891	3816018.538	908.00
LOCATION	L0002516	VOLUME	471898.892	3816018.374	908.03
LOCATION	L0002517	VOLUME	471884.893	3816018.209	908.06
LOCATION	L0002518	VOLUME	471870.894	3816018.045	908.35
LOCATION	L0002519	VOLUME	471856.895	3816017.881	908.78
LOCATION	L0002520	VOLUME	471842.896	3816017.716	909.23
LOCATION	L0002521	VOLUME	471828.897	3816017.552	909.70

LOCATION	L0002522	VOLUME	471814.898	3816017.388	910.16
LOCATION	L0002523	VOLUME	471800.899	3816017.224	910.61
LOCATION	L0002524	VOLUME	471786.900	3816017.059	911.07
LOCATION	L0002525	VOLUME	471772.901	3816016.895	911.54
LOCATION	L0002526	VOLUME	471758.902	3816016.731	911.98
LOCATION	L0002527	VOLUME	471744.903	3816016.566	911.99
LOCATION	L0002528	VOLUME	471730.904	3816016.402	912.00
LOCATION	L0002529	VOLUME	471716.905	3816016.238	912.86
LOCATION	L0002530	VOLUME	471702.906	3816016.073	913.80
LOCATION	L0002531	VOLUME	471688.907	3816015.909	914.00
LOCATION	L0002532	VOLUME	471674.908	3816015.745	914.01
LOCATION	L0002533	VOLUME	471660.909	3816015.580	914.01
LOCATION	L0002534	VOLUME	471646.910	3816015.416	914.00
LOCATION	L0002535	VOLUME	471632.911	3816015.252	913.77
LOCATION	L0002536	VOLUME	471618.912	3816015.088	913.32
LOCATION	L0002537	VOLUME	471604.913	3816014.923	913.04
LOCATION	L0002538	VOLUME	471590.914	3816014.759	913.04
LOCATION	L0002539	VOLUME	471576.915	3816014.595	913.14
LOCATION	L0002540	VOLUME	471562.916	3816014.430	913.59
LOCATION	L0002541	VOLUME	471548.917	3816014.266	914.03
LOCATION	L0002542	VOLUME	471534.917	3816014.102	914.47
LOCATION	L0002543	VOLUME	471520.918	3816013.937	914.90
LOCATION	L0002544	VOLUME	471506.919	3816013.773	914.56
LOCATION	L0002545	VOLUME	471492.920	3816013.609	914.17
LOCATION	L0002546	VOLUME	471478.921	3816013.444	914.42
LOCATION	L0002547	VOLUME	471464.922	3816013.282	914.85
LOCATION	L0002548	VOLUME	471450.922	3816013.234	914.70
LOCATION	L0002549	VOLUME	471436.922	3816013.187	914.23
LOCATION	L0002550	VOLUME	471422.923	3816013.139	914.00
LOCATION	L0002551	VOLUME	471408.923	3816013.091	914.00
LOCATION	L0002552	VOLUME	471394.923	3816013.043	914.00
LOCATION	L0002553	VOLUME	471380.923	3816012.995	914.00
LOCATION	L0002554	VOLUME	471366.923	3816012.948	914.00
LOCATION	L0002555	VOLUME	471352.923	3816012.900	914.00
LOCATION	L0002556	VOLUME	471338.923	3816012.852	914.03
LOCATION	L0002557	VOLUME	471324.923	3816012.804	914.45
LOCATION	L0002558	VOLUME	471310.923	3816012.757	914.86
LOCATION	L0002559	VOLUME	471296.923	3816012.709	914.94
LOCATION	L0002560	VOLUME	471282.923	3816012.661	914.99
LOCATION	L0002561	VOLUME	471268.923	3816012.613	915.37
LOCATION	L0002562	VOLUME	471254.924	3816012.561	915.83
LOCATION	L0002563	VOLUME	471240.924	3816012.436	916.30
LOCATION	L0002564	VOLUME	471226.925	3816012.310	916.77
LOCATION	L0002565	VOLUME	471212.925	3816012.185	917.23
LOCATION	L0002566	VOLUME	471198.926	3816012.060	917.70
LOCATION	L0002567	VOLUME	471184.926	3816011.935	918.17
LOCATION	L0002568	VOLUME	471170.927	3816011.809	918.63
LOCATION	L0002569	VOLUME	471156.927	3816011.684	919.10
LOCATION	L0002570	VOLUME	471142.928	3816011.559	919.57
LOCATION	L0002571	VOLUME	471128.929	3816011.434	920.00
LOCATION	L0002572	VOLUME	471114.929	3816011.308	920.08
LOCATION	L0002573	VOLUME	471100.930	3816011.183	920.16
LOCATION	L0002574	VOLUME	471086.930	3816011.058	920.09
LOCATION	L0002575	VOLUME	471072.931	3816010.933	920.02
LOCATION	L0002576	VOLUME	471058.931	3816010.807	920.00
LOCATION	L0002577	VOLUME	471044.932	3816010.682	920.00
LOCATION	L0002578	VOLUME	471030.933	3816010.557	920.00
LOCATION	L0002579	VOLUME	471016.933	3816010.432	920.00
LOCATION	L0002580	VOLUME	471002.934	3816010.307	920.00
LOCATION	L0002581	VOLUME	470988.934	3816010.181	920.00
LOCATION	L0002582	VOLUME	470974.935	3816010.056	920.00
LOCATION	L0002583	VOLUME	470960.935	3816009.931	920.00
LOCATION	L0002584	VOLUME	470946.936	3816009.806	920.00
LOCATION	L0002585	VOLUME	470932.936	3816009.680	920.00
LOCATION	L0002586	VOLUME	470918.937	3816009.555	920.03
LOCATION	L0002587	VOLUME	470904.938	3816009.430	920.39

LOCATION	L0002588	VOLUME	470890.938	3816009.305	920.75
LOCATION	L0002589	VOLUME	470876.939	3816009.179	920.87
LOCATION	L0002590	VOLUME	470862.939	3816009.054	920.98
LOCATION	L0002591	VOLUME	470848.940	3816008.929	921.00
LOCATION	L0002592	VOLUME	470834.940	3816008.804	921.00
LOCATION	L0002593	VOLUME	470820.941	3816008.678	921.30
LOCATION	L0002594	VOLUME	470806.941	3816008.553	921.77
LOCATION	L0002595	VOLUME	470792.942	3816008.428	922.00
LOCATION	L0002596	VOLUME	470778.943	3816008.303	922.00
LOCATION	L0002597	VOLUME	470764.943	3816008.177	922.04
LOCATION	L0002598	VOLUME	470750.944	3816008.052	922.17
LOCATION	L0002599	VOLUME	470736.944	3816007.927	922.34
LOCATION	L0002600	VOLUME	470722.945	3816007.802	922.68
LOCATION	L0002601	VOLUME	470708.945	3816007.676	923.00
LOCATION	L0002602	VOLUME	470694.946	3816007.551	923.00
LOCATION	L0002603	VOLUME	470680.947	3816007.426	923.00
LOCATION	L0002604	VOLUME	470666.947	3816007.301	923.13
LOCATION	L0002605	VOLUME	470652.948	3816007.175	923.27
LOCATION	L0002606	VOLUME	470638.948	3816007.050	923.30
LOCATION	L0002607	VOLUME	470624.949	3816006.925	923.30
LOCATION	L0002608	VOLUME	470610.949	3816006.800	923.31
LOCATION	L0002609	VOLUME	470596.950	3816006.674	923.31
LOCATION	L0002610	VOLUME	470582.950	3816006.549	923.32
LOCATION	L0002611	VOLUME	470568.951	3816006.424	923.32
LOCATION	L0002612	VOLUME	470554.952	3816006.299	923.33
LOCATION	L0002613	VOLUME	470540.952	3816006.173	923.33
LOCATION	L0002614	VOLUME	470526.953	3816006.068	923.23
LOCATION	L0002615	VOLUME	470512.953	3816005.971	922.77
LOCATION	L0002616	VOLUME	470498.953	3816005.874	922.34
LOCATION	L0002617	VOLUME	470484.954	3816005.777	922.34
LOCATION	L0002618	VOLUME	470470.954	3816005.680	922.35
LOCATION	L0002619	VOLUME	470456.954	3816005.584	922.35
LOCATION	L0002620	VOLUME	470442.955	3816005.487	922.35
LOCATION	L0002621	VOLUME	470428.955	3816005.390	922.36
LOCATION	L0002622	VOLUME	470414.955	3816005.293	922.36
LOCATION	L0002623	VOLUME	470400.956	3816005.196	922.36
LOCATION	L0002624	VOLUME	470386.956	3816005.099	922.37
LOCATION	L0002625	VOLUME	470372.956	3816005.002	922.60
LOCATION	L0002626	VOLUME	470358.957	3816004.905	923.07
LOCATION	L0002627	VOLUME	470344.957	3816004.808	923.48
LOCATION	L0002628	VOLUME	470330.957	3816004.712	923.77
LOCATION	L0002629	VOLUME	470316.958	3816004.615	924.10
LOCATION	L0002630	VOLUME	470302.958	3816004.518	924.56
LOCATION	L0002631	VOLUME	470288.958	3816004.421	925.03
LOCATION	L0002632	VOLUME	470274.959	3816004.324	925.50
LOCATION	L0002633	VOLUME	470260.959	3816004.227	925.96
LOCATION	L0002634	VOLUME	470246.959	3816004.130	926.00
LOCATION	L0002635	VOLUME	470232.960	3816004.033	926.00
LOCATION	L0002636	VOLUME	470218.960	3816003.937	926.00
LOCATION	L0002637	VOLUME	470204.960	3816003.840	926.00
LOCATION	L0002638	VOLUME	470190.961	3816003.743	926.18
LOCATION	L0002639	VOLUME	470176.961	3816003.646	926.45
LOCATION	L0002640	VOLUME	470162.961	3816003.549	926.68
LOCATION	L0002641	VOLUME	470148.962	3816003.452	926.87
LOCATION	L0002642	VOLUME	470134.962	3816003.355	927.00
LOCATION	L0002643	VOLUME	470120.962	3816003.240	927.00
LOCATION	L0002644	VOLUME	470106.964	3816003.043	927.00
LOCATION	L0002645	VOLUME	470092.965	3816002.847	927.00
LOCATION	L0002646	VOLUME	470078.967	3816002.650	927.00
LOCATION	L0002647	VOLUME	470064.968	3816002.454	927.00
LOCATION	L0002648	VOLUME	470050.969	3816002.257	927.00
LOCATION	L0002649	VOLUME	470036.971	3816002.061	927.00
LOCATION	L0002650	VOLUME	470022.972	3816001.864	927.00
LOCATION	L0002651	VOLUME	470008.973	3816001.668	926.81
LOCATION	L0002652	VOLUME	469994.975	3816001.471	926.57
LOCATION	L0002653	VOLUME	469980.976	3816001.275	926.35

LOCATION L0002654	VOLUME	469966.978	3816001.079	926.12
LOCATION L0002655	VOLUME	469952.979	3816000.882	926.12
LOCATION L0002656	VOLUME	469938.980	3816000.686	926.36
LOCATION L0002657	VOLUME	469924.982	3816000.489	926.60
LOCATION L0002658	VOLUME	469910.983	3816000.293	926.82
LOCATION L0002659	VOLUME	469896.985	3816000.096	927.05
LOCATION L0002660	VOLUME	469882.986	3815999.900	927.30
LOCATION L0002661	VOLUME	469868.987	3815999.703	927.56
LOCATION L0002662	VOLUME	469854.989	3815999.507	927.77
LOCATION L0002663	VOLUME	469840.990	3815999.310	927.98
LOCATION L0002664	VOLUME	469826.991	3815999.114	928.24
LOCATION L0002665	VOLUME	469812.993	3815998.917	928.51
LOCATION L0002666	VOLUME	469798.994	3815998.721	928.73
LOCATION L0002667	VOLUME	469784.996	3815998.524	928.93
LOCATION L0002668	VOLUME	469770.997	3815998.328	929.30
LOCATION L0002669	VOLUME	469756.998	3815998.131	929.76
LOCATION L0002670	VOLUME	469743.000	3815997.935	930.00
LOCATION L0002671	VOLUME	469729.001	3815997.739	930.00
LOCATION L0002672	VOLUME	469715.002	3815997.546	930.10
LOCATION L0002673	VOLUME	469701.003	3815997.396	930.39
LOCATION L0002674	VOLUME	469687.004	3815997.247	930.66
LOCATION L0002675	VOLUME	469673.005	3815997.097	930.84
LOCATION L0002676	VOLUME	469659.006	3815996.947	931.02
LOCATION L0002677	VOLUME	469645.006	3815996.797	931.32
LOCATION L0002678	VOLUME	469631.007	3815996.648	931.62
LOCATION L0002679	VOLUME	469617.008	3815996.498	931.80
LOCATION L0002680	VOLUME	469603.009	3815996.348	931.96
LOCATION L0002681	VOLUME	469589.010	3815996.198	932.24
LOCATION L0002682	VOLUME	469575.010	3815996.129	932.55
LOCATION L0002683	VOLUME	469561.010	3815996.129	932.76
LOCATION L0002684	VOLUME	469547.010	3815996.129	932.92
LOCATION L0002685	VOLUME	469533.010	3815996.129	933.00
LOCATION L0002686	VOLUME	469519.010	3815996.129	933.00
LOCATION L0002687	VOLUME	469505.010	3815996.129	933.00
LOCATION L0002688	VOLUME	469491.010	3815996.129	933.00
LOCATION L0002689	VOLUME	469477.010	3815996.129	933.06
LOCATION L0002690	VOLUME	469463.010	3815996.129	933.37
LOCATION L0002691	VOLUME	469449.137	3815997.761	933.62
LOCATION L0002692	VOLUME	469435.305	3815999.924	933.76
LOCATION L0002693	VOLUME	469421.473	3816002.086	933.97
LOCATION L0002694	VOLUME	469407.641	3816004.249	934.00
LOCATION L0002695	VOLUME	469393.809	3816006.411	934.00
LOCATION L0002696	VOLUME	469379.977	3816008.573	934.00
LOCATION L0002697	VOLUME	469366.145	3816010.736	934.00
LOCATION L0002698	VOLUME	469352.313	3816012.898	934.00
LOCATION L0002699	VOLUME	469338.481	3816015.061	934.00
LOCATION L0002700	VOLUME	469324.649	3816017.223	934.00
LOCATION L0002701	VOLUME	469310.817	3816019.386	934.00
LOCATION L0002702	VOLUME	469296.985	3816021.548	934.00
LOCATION L0002703	VOLUME	469283.153	3816023.710	934.00
LOCATION L0002704	VOLUME	469269.321	3816025.873	934.00
LOCATION L0002705	VOLUME	469255.489	3816028.035	934.00
LOCATION L0002706	VOLUME	469241.657	3816030.198	934.00
LOCATION L0002707	VOLUME	469227.825	3816032.360	934.00
LOCATION L0002708	VOLUME	469213.993	3816034.522	934.00
LOCATION L0002709	VOLUME	469200.161	3816036.685	934.00

** End of LINE VOLUME Source ID = SLINE2

** Source Parameters **

SRCPARAM VOL1	0.0007707874	5.000	14.421	1.400
SRCPARAM VOL2	0.0007707874	5.000	14.421	1.400
SRCPARAM VOL3	0.0007707874	5.000	14.421	1.400
SRCPARAM VOL4	0.0007707874	5.000	14.421	1.400
SRCPARAM VOL5	0.0007707874	5.000	14.421	1.400
SRCPARAM VOL6	0.0007707874	5.000	14.421	1.400
SRCPARAM VOL7	0.0007707874	5.000	14.421	1.400
SRCPARAM VOL8	0.0007707874	5.000	14.421	1.400

SRCPARAM	L0002682	0.000008169	3.49	6.51	3.25
SRCPARAM	L0002683	0.000008169	3.49	6.51	3.25
SRCPARAM	L0002684	0.000008169	3.49	6.51	3.25
SRCPARAM	L0002685	0.000008169	3.49	6.51	3.25
SRCPARAM	L0002686	0.000008169	3.49	6.51	3.25
SRCPARAM	L0002687	0.000008169	3.49	6.51	3.25
SRCPARAM	L0002688	0.000008169	3.49	6.51	3.25
SRCPARAM	L0002689	0.000008169	3.49	6.51	3.25
SRCPARAM	L0002690	0.000008169	3.49	6.51	3.25
SRCPARAM	L0002691	0.000008169	3.49	6.51	3.25
SRCPARAM	L0002692	0.000008169	3.49	6.51	3.25
SRCPARAM	L0002693	0.000008169	3.49	6.51	3.25
SRCPARAM	L0002694	0.000008169	3.49	6.51	3.25
SRCPARAM	L0002695	0.000008169	3.49	6.51	3.25
SRCPARAM	L0002696	0.000008169	3.49	6.51	3.25
SRCPARAM	L0002697	0.000008169	3.49	6.51	3.25
SRCPARAM	L0002698	0.000008169	3.49	6.51	3.25
SRCPARAM	L0002699	0.000008169	3.49	6.51	3.25
SRCPARAM	L0002700	0.000008169	3.49	6.51	3.25
SRCPARAM	L0002701	0.000008169	3.49	6.51	3.25
SRCPARAM	L0002702	0.000008169	3.49	6.51	3.25
SRCPARAM	L0002703	0.000008169	3.49	6.51	3.25
SRCPARAM	L0002704	0.000008169	3.49	6.51	3.25
SRCPARAM	L0002705	0.000008169	3.49	6.51	3.25
SRCPARAM	L0002706	0.000008169	3.49	6.51	3.25
SRCPARAM	L0002707	0.000008169	3.49	6.51	3.25
SRCPARAM	L0002708	0.000008169	3.49	6.51	3.25
SRCPARAM	L0002709	0.000008169	3.49	6.51	3.25

**

 URBANSRC ALL

** Variable Emissions Type: "By Hour / Day (HRDOW)"

** Variable Emission Scenario: "Scenario 1"

** WeekDays:

EMISFACT	VOL1	HRDOW	0.0	0.0	0.0	0.0	0.0	0.0
EMISFACT	VOL1	HRDOW	0.0	0.0	1.0	1.0	1.0	1.0
EMISFACT	VOL1	HRDOW	1.0	1.0	1.0	1.0	0.0	0.0
EMISFACT	VOL1	HRDOW	0.0	0.0	0.0	0.0	0.0	0.0

** Saturday:

EMISFACT	VOL1	HRDOW	0.0	0.0	0.0	0.0	0.0	0.0
EMISFACT	VOL1	HRDOW	0.0	0.0	0.0	0.0	0.0	0.0
EMISFACT	VOL1	HRDOW	0.0	0.0	0.0	0.0	0.0	0.0
EMISFACT	VOL1	HRDOW	0.0	0.0	0.0	0.0	0.0	0.0

** Sunday:

EMISFACT	VOL1	HRDOW	0.0	0.0	0.0	0.0	0.0	0.0
EMISFACT	VOL1	HRDOW	0.0	0.0	0.0	0.0	0.0	0.0
EMISFACT	VOL1	HRDOW	0.0	0.0	0.0	0.0	0.0	0.0
EMISFACT	VOL1	HRDOW	0.0	0.0	0.0	0.0	0.0	0.0

** WeekDays:

EMISFACT	VOL2	HRDOW	0.0	0.0	0.0	0.0	0.0	0.0
EMISFACT	VOL2	HRDOW	0.0	0.0	1.0	1.0	1.0	1.0
EMISFACT	VOL2	HRDOW	1.0	1.0	1.0	1.0	0.0	0.0
EMISFACT	VOL2	HRDOW	0.0	0.0	0.0	0.0	0.0	0.0

** Saturday:

EMISFACT	VOL2	HRDOW	0.0	0.0	0.0	0.0	0.0	0.0
EMISFACT	VOL2	HRDOW	0.0	0.0	0.0	0.0	0.0	0.0
EMISFACT	VOL2	HRDOW	0.0	0.0	0.0	0.0	0.0	0.0
EMISFACT	VOL2	HRDOW	0.0	0.0	0.0	0.0	0.0	0.0

** Sunday:

EMISFACT	VOL2	HRDOW	0.0	0.0	0.0	0.0	0.0	0.0
EMISFACT	VOL2	HRDOW	0.0	0.0	0.0	0.0	0.0	0.0
EMISFACT	VOL2	HRDOW	0.0	0.0	0.0	0.0	0.0	0.0
EMISFACT	VOL2	HRDOW	0.0	0.0	0.0	0.0	0.0	0.0

** WeekDays:

EMISFACT	VOL3	HRDOW	0.0	0.0	0.0	0.0	0.0	0.0
EMISFACT	VOL3	HRDOW	0.0	0.0	1.0	1.0	1.0	1.0

EMISFACT L0002705 HRDOW 0.0 0.0 0.0 0.0 0.0 0.0
EMISFACT L0002705 HRDOW 0.0 0.0 0.0 0.0 0.0 0.0
EMISFACT L0002706 HRDOW 0.0 0.0 0.0 0.0 0.0 0.0
EMISFACT L0002706 HRDOW 0.0 0.0 0.0 0.0 0.0 0.0
EMISFACT L0002706 HRDOW 0.0 0.0 0.0 0.0 0.0 0.0
EMISFACT L0002706 HRDOW 0.0 0.0 0.0 0.0 0.0 0.0
EMISFACT L0002706 HRDOW 0.0 0.0 0.0 0.0 0.0 0.0
EMISFACT L0002707 HRDOW 0.0 0.0 0.0 0.0 0.0 0.0
EMISFACT L0002707 HRDOW 0.0 0.0 0.0 0.0 0.0 0.0
EMISFACT L0002707 HRDOW 0.0 0.0 0.0 0.0 0.0 0.0
EMISFACT L0002707 HRDOW 0.0 0.0 0.0 0.0 0.0 0.0
EMISFACT L0002707 HRDOW 0.0 0.0 0.0 0.0 0.0 0.0
EMISFACT L0002708 HRDOW 0.0 0.0 0.0 0.0 0.0 0.0
EMISFACT L0002708 HRDOW 0.0 0.0 0.0 0.0 0.0 0.0
EMISFACT L0002708 HRDOW 0.0 0.0 0.0 0.0 0.0 0.0
EMISFACT L0002708 HRDOW 0.0 0.0 0.0 0.0 0.0 0.0
EMISFACT L0002709 HRDOW 0.0 0.0 0.0 0.0 0.0 0.0
EMISFACT L0002709 HRDOW 0.0 0.0 0.0 0.0 0.0 0.0
EMISFACT L0002709 HRDOW 0.0 0.0 0.0 0.0 0.0 0.0
EMISFACT L0002709 HRDOW 0.0 0.0 0.0 0.0 0.0 0.0
SRCGROUP ALL

SO FINISHED

**

** AERMOD Receptor Pathway

**

**

RE STARTING

INCLUDED "14035 Construction.rou"

RE FINISHED

**

** AERMOD Meteorology Pathway

**

**

ME STARTING

SURFFILE 723825RR.SFC

PROFFILE 723825RR.PFL

SURFDATA 23131 2010

UAIRDATA 3120 2010

PROFBASE 879.4 METERS

ME FINISHED

**

** AERMOD Output Pathway

**

**

OU STARTING

** Auto-Generated Plotfiles

PLOTFILE ANNUAL ALL "14035 CONSTRUCTION.AD\AN00GALL.PLT" 31

SUMMFILE "14035 Construction.sum"

OU FINISHED

**

** Project Parameters

** PROJCTN CoordinateSystemUTM

** DESCPTN UTM: Universal Transverse Mercator

** DATUM World Geodetic System 1984

** DTMRGN Global Definition

** UNITS m

** ZONE 11

** ZONEINX 0

**

```

**
*****
**
** AERMOD Input Produced by:
** AERMOD View Ver. 10.2.1
** Lakes Environmental Software Inc.
** Date: 2/9/2022
** File: C:\Users\Michael Tirohn\Desktop\HRAs\14035 Ottawa Business Center\14035
Construction\14035 Construction.ADI
**
*****
**
**
*****
** AERMOD Control Pathway
*****
**
**

```

```

CO STARTING
TITLEONE C:\Users\Michael Tirohn\Desktop\HRAs\14035 Ottawa Business Center\14
MODELOPT DFAULT CONC
AVERTIME ANNUAL
URBANOPT 2035210
POLLUTID DPM
RUNORNOT RUN
ERRORFIL "14035 Construction.err"

```

CO FINISHED

```

**
*****
** AERMOD Source Pathway
*****
**
**

```

SO STARTING

** Source Location **

** Source ID - Type - X Coord. - Y Coord. **

LOCATION	VOL	VOLUME	X Coord.	Y Coord.
LOCATION VOL1	VOLUME	473352.160	3817091.040	876.940
LOCATION VOL2	VOLUME	473414.615	3817091.760	876.000
LOCATION VOL3	VOLUME	473476.837	3817092.760	878.460
LOCATION VOL4	VOLUME	473538.842	3817093.734	883.300
LOCATION VOL5	VOLUME	473600.847	3817094.384	882.670
LOCATION VOL6	VOLUME	473662.852	3817094.384	879.680
LOCATION VOL7	VOLUME	473725.073	3817094.823	875.950
LOCATION VOL8	VOLUME	473787.253	3817096.436	871.870
LOCATION VOL9	VOLUME	473850.045	3817097.070	870.980
LOCATION VOL10	VOLUME	473912.519	3817097.704	870.940
LOCATION VOL11	VOLUME	473974.676	3817098.022	868.330
LOCATION VOL12	VOLUME	473987.995	3817035.865	870.460
LOCATION VOL13	VOLUME	473925.838	3817036.499	873.580
LOCATION VOL14	VOLUME	473864.315	3817035.230	877.190
LOCATION VOL15	VOLUME	473802.793	3817034.596	874.380
LOCATION VOL16	VOLUME	473740.953	3817033.645	875.050
LOCATION VOL17	VOLUME	473678.796	3817033.328	877.990
LOCATION VOL18	VOLUME	473616.322	3817033.010	882.150
LOCATION VOL19	VOLUME	473554.799	3817032.376	884.580
LOCATION VOL20	VOLUME	473492.325	3817031.742	880.420
LOCATION VOL21	VOLUME	473431.119	3817030.473	877.130
LOCATION VOL22	VOLUME	473368.011	3817030.790	877.400
LOCATION VOL23	VOLUME	473350.569	3816969.268	877.980
LOCATION VOL24	VOLUME	473412.726	3816968.633	878.390
LOCATION VOL25	VOLUME	473475.200	3816968.951	881.780
LOCATION VOL26	VOLUME	473536.406	3816969.902	883.910
LOCATION VOL27	VOLUME	473597.611	3816970.853	880.800
LOCATION VOL28	VOLUME	473659.768	3816971.171	877.560
LOCATION VOL29	VOLUME	473722.242	3816971.805	876.440
LOCATION VOL30	VOLUME	473784.399	3816971.805	879.800

LOCATION	VOLUME				
LOCATION VOL31	VOLUME	473846.556	3816973.073	879.880	
LOCATION VOL32	VOLUME	473909.030	3816974.342	876.690	
LOCATION VOL33	VOLUME	473970.870	3816974.659	874.540	
LOCATION VOL34	VOLUME	473997.192	3816973.390	871.360	
LOCATION VOL35	VOLUME	474005.437	3816912.185	872.830	
LOCATION VOL36	VOLUME	473944.232	3816912.502	878.400	
LOCATION VOL37	VOLUME	473883.026	3816912.502	879.200	
LOCATION VOL38	VOLUME	473820.869	3816911.233	883.890	
LOCATION VOL39	VOLUME	473759.029	3816910.282	880.030	
LOCATION VOL40	VOLUME	473697.189	3816909.965	876.200	
LOCATION VOL41	VOLUME	473635.984	3816909.965	876.090	
LOCATION VOL42	VOLUME	473573.827	3816909.965	878.180	
LOCATION VOL43	VOLUME	473512.304	3816908.696	886.740	
LOCATION VOL44	VOLUME	473451.098	3816907.111	886.530	
LOCATION VOL45	VOLUME	473389.258	3816906.794	879.640	
LOCATION VOL46	VOLUME	473350.252	3816907.111	878.590	
LOCATION VOL47	VOLUME	473351.520	3817029.839	877.950	
LOCATION VOL48	VOLUME	473348.983	3816870.324	880.520	
LOCATION VOL49	VOLUME	473411.140	3816871.275	886.620	
LOCATION VOL50	VOLUME	473472.980	3816870.641	890.610	
LOCATION VOL51	VOLUME	473535.137	3816872.861	883.480	
LOCATION VOL52	VOLUME	473597.928	3816873.812	877.700	
LOCATION VOL53	VOLUME	473659.768	3816874.447	876.710	
LOCATION VOL54	VOLUME	473722.559	3816876.032	877.750	
LOCATION VOL55	VOLUME	473784.716	3816876.032	882.990	
LOCATION VOL56	VOLUME	473847.190	3816876.984	880.920	
LOCATION VOL57	VOLUME	473909.982	3816866.201	881.880	
LOCATION VOL58	VOLUME	473971.504	3816866.518	878.480	
LOCATION VOL59	VOLUME	474012.414	3816867.470	875.050	

** -----

** Line Source Represented by Adjacent Volume Sources

** LINE VOLUME Source ID = SLINE1

** DESCRSRC Offsite

** PREFIX

** Length of Side = 8.59

** Configuration = Adjacent

** Emission Rate = 0.0029246604

** Vertical Dimension = 6.99

** SZINIT = 3.25

** Nodes = 4

** 473904.082, 3816844.660, 882.11, 3.49, 4.00

** 473883.013, 3816839.832, 882.96, 3.49, 4.00

** 473863.261, 3816836.320, 882.12, 3.49, 4.00

** 473238.647, 3816835.881, 882.12, 3.49, 4.00

** -----

LOCATION L0002274	VOLUME	473899.896	3816843.701	882.15	
LOCATION L0002275	VOLUME	473891.523	3816841.782	881.56	
LOCATION L0002276	VOLUME	473883.150	3816839.863	881.60	
LOCATION L0002277	VOLUME	473874.694	3816838.353	881.68	
LOCATION L0002278	VOLUME	473866.237	3816836.849	881.70	
LOCATION L0002279	VOLUME	473857.693	3816836.316	881.68	
LOCATION L0002280	VOLUME	473849.103	3816836.310	881.78	
LOCATION L0002281	VOLUME	473840.513	3816836.304	881.88	
LOCATION L0002282	VOLUME	473831.923	3816836.298	881.98	
LOCATION L0002283	VOLUME	473823.333	3816836.292	882.15	
LOCATION L0002284	VOLUME	473814.743	3816836.286	882.35	
LOCATION L0002285	VOLUME	473806.153	3816836.280	882.54	
LOCATION L0002286	VOLUME	473797.563	3816836.274	882.63	
LOCATION L0002287	VOLUME	473788.973	3816836.268	882.43	
LOCATION L0002288	VOLUME	473780.383	3816836.262	882.24	
LOCATION L0002289	VOLUME	473771.793	3816836.256	882.04	
LOCATION L0002290	VOLUME	473763.203	3816836.250	881.62	
LOCATION L0002291	VOLUME	473754.613	3816836.244	881.14	
LOCATION L0002292	VOLUME	473746.023	3816836.238	880.66	
LOCATION L0002293	VOLUME	473737.433	3816836.232	880.24	
LOCATION L0002294	VOLUME	473728.843	3816836.226	879.95	

LOCATION	L0002295	VOLUME	473720.253	3816836.220	879.66
LOCATION	L0002296	VOLUME	473711.663	3816836.214	879.38
LOCATION	L0002297	VOLUME	473703.073	3816836.207	879.02
LOCATION	L0002298	VOLUME	473694.483	3816836.201	878.64
LOCATION	L0002299	VOLUME	473685.893	3816836.195	878.26
LOCATION	L0002300	VOLUME	473677.303	3816836.189	877.97
LOCATION	L0002301	VOLUME	473668.713	3816836.183	877.87
LOCATION	L0002302	VOLUME	473660.123	3816836.177	877.78
LOCATION	L0002303	VOLUME	473651.533	3816836.171	877.68
LOCATION	L0002304	VOLUME	473642.943	3816836.165	877.74
LOCATION	L0002305	VOLUME	473634.353	3816836.159	877.84
LOCATION	L0002306	VOLUME	473625.763	3816836.153	877.93
LOCATION	L0002307	VOLUME	473617.173	3816836.147	878.15
LOCATION	L0002308	VOLUME	473608.583	3816836.141	878.63
LOCATION	L0002309	VOLUME	473599.993	3816836.135	879.10
LOCATION	L0002310	VOLUME	473591.403	3816836.129	879.58
LOCATION	L0002311	VOLUME	473582.813	3816836.123	879.98
LOCATION	L0002312	VOLUME	473574.223	3816836.117	880.36
LOCATION	L0002313	VOLUME	473565.633	3816836.111	880.75
LOCATION	L0002314	VOLUME	473557.043	3816836.105	881.19
LOCATION	L0002315	VOLUME	473548.453	3816836.099	881.76
LOCATION	L0002316	VOLUME	473539.863	3816836.093	882.34
LOCATION	L0002317	VOLUME	473531.273	3816836.087	882.91
LOCATION	L0002318	VOLUME	473522.683	3816836.081	883.64
LOCATION	L0002319	VOLUME	473514.093	3816836.075	884.41
LOCATION	L0002320	VOLUME	473505.503	3816836.069	885.17
LOCATION	L0002321	VOLUME	473496.913	3816836.063	886.03
LOCATION	L0002322	VOLUME	473488.323	3816836.057	887.08
LOCATION	L0002323	VOLUME	473479.733	3816836.051	888.13
LOCATION	L0002324	VOLUME	473471.143	3816836.045	889.18
LOCATION	L0002325	VOLUME	473462.553	3816836.038	889.58
LOCATION	L0002326	VOLUME	473453.963	3816836.032	889.87
LOCATION	L0002327	VOLUME	473445.373	3816836.026	890.15
LOCATION	L0002328	VOLUME	473436.783	3816836.020	890.33
LOCATION	L0002329	VOLUME	473428.193	3816836.014	890.33
LOCATION	L0002330	VOLUME	473419.603	3816836.008	890.33
LOCATION	L0002331	VOLUME	473411.013	3816836.002	890.33
LOCATION	L0002332	VOLUME	473402.423	3816835.996	888.75
LOCATION	L0002333	VOLUME	473393.833	3816835.990	886.94
LOCATION	L0002334	VOLUME	473385.243	3816835.984	885.13
LOCATION	L0002335	VOLUME	473376.653	3816835.978	883.82
LOCATION	L0002336	VOLUME	473368.063	3816835.972	883.35
LOCATION	L0002337	VOLUME	473359.473	3816835.966	882.87
LOCATION	L0002338	VOLUME	473350.883	3816835.960	882.39
LOCATION	L0002339	VOLUME	473342.293	3816835.954	882.17
LOCATION	L0002340	VOLUME	473333.703	3816835.948	881.98
LOCATION	L0002341	VOLUME	473325.113	3816835.942	881.79
LOCATION	L0002342	VOLUME	473316.523	3816835.936	881.67
LOCATION	L0002343	VOLUME	473307.933	3816835.930	881.67
LOCATION	L0002344	VOLUME	473299.343	3816835.924	881.67
LOCATION	L0002345	VOLUME	473290.753	3816835.918	881.67
LOCATION	L0002346	VOLUME	473282.163	3816835.912	881.76
LOCATION	L0002347	VOLUME	473273.573	3816835.906	881.85
LOCATION	L0002348	VOLUME	473264.983	3816835.900	881.94
LOCATION	L0002349	VOLUME	473256.393	3816835.894	882.00
LOCATION	L0002350	VOLUME	473247.803	3816835.888	882.00
LOCATION	L0002351	VOLUME	473239.213	3816835.882	882.00

** End of LINE VOLUME Source ID = SLINE1

** -----

** Line Source Represented by Adjacent Volume Sources

** LINE VOLUME Source ID = SLINE2

** DESCRSRC Offsite

** PREFIX

** Length of Side = 14.00

** Configuration = Adjacent

** Emission Rate = 0.0029246604

```

** Vertical Dimension = 6.99
** SZINIT = 3.25
** Nodes = 24
** 473223.447, 3816834.530, 882.17, 3.49, 6.51
** 473198.430, 3816733.035, 886.06, 3.49, 6.51
** 473191.998, 3816696.583, 887.15, 3.49, 6.51
** 473188.424, 3816662.275, 887.68, 3.49, 6.51
** 473191.998, 3816599.377, 888.23, 3.49, 6.51
** 473209.866, 3816529.332, 889.83, 3.49, 6.51
** 473328.515, 3816246.291, 894.94, 3.49, 6.51
** 473347.098, 3816194.114, 895.05, 3.49, 6.51
** 473357.819, 3816135.505, 896.06, 3.49, 6.51
** 473358.534, 3816025.434, 898.00, 3.49, 6.51
** 473238.456, 3816028.293, 896.41, 3.49, 6.51
** 472963.993, 3816026.863, 904.99, 3.49, 6.51
** 472731.699, 3816023.289, 898.86, 3.49, 6.51
** 472251.388, 3816021.145, 908.00, 3.49, 6.51
** 472074.130, 3816020.430, 908.75, 3.49, 6.51
** 471465.164, 3816013.283, 914.91, 3.49, 6.51
** 471255.743, 3816012.568, 915.96, 3.49, 6.51
** 470536.705, 3816006.135, 923.19, 3.49, 6.51
** 470123.580, 3816003.276, 927.00, 3.49, 6.51
** 469716.173, 3815997.558, 930.11, 3.49, 6.51
** 469582.515, 3815996.129, 932.68, 3.49, 6.51
** 469508.181, 3815996.129, 933.00, 3.49, 6.51
** 469459.578, 3815996.129, 933.79, 3.49, 6.51
** 469194.407, 3816037.584, 933.94, 3.49, 6.51

```

```

** -----
LOCATION L0002352      VOLUME  473221.771 3816827.733 882.27
LOCATION L0002353      VOLUME  473218.421 3816814.140 882.78
LOCATION L0002354      VOLUME  473215.070 3816800.547 883.34
LOCATION L0002355      VOLUME  473211.720 3816786.953 884.03
LOCATION L0002356      VOLUME  473208.370 3816773.360 884.69
LOCATION L0002357      VOLUME  473205.019 3816759.767 885.24
LOCATION L0002358      VOLUME  473201.669 3816746.174 885.70
LOCATION L0002359      VOLUME  473198.349 3816732.574 886.11
LOCATION L0002360      VOLUME  473195.916 3816718.787 886.50
LOCATION L0002361      VOLUME  473193.483 3816705.000 886.82
LOCATION L0002362      VOLUME  473191.433 3816691.160 887.21
LOCATION L0002363      VOLUME  473189.982 3816677.235 887.63
LOCATION L0002364      VOLUME  473188.532 3816663.310 888.04
LOCATION L0002365      VOLUME  473189.159 3816649.337 888.53
LOCATION L0002366      VOLUME  473189.953 3816635.359 888.67
LOCATION L0002367      VOLUME  473190.747 3816621.382 888.69
LOCATION L0002368      VOLUME  473191.542 3816607.404 888.51
LOCATION L0002369      VOLUME  473193.471 3816593.602 888.20
LOCATION L0002370      VOLUME  473196.931 3816580.037 888.20
LOCATION L0002371      VOLUME  473200.392 3816566.471 888.67
LOCATION L0002372      VOLUME  473203.853 3816552.906 889.21
LOCATION L0002373      VOLUME  473207.313 3816539.340 889.53
LOCATION L0002374      VOLUME  473211.286 3816525.946 889.62
LOCATION L0002375      VOLUME  473216.698 3816513.035 889.68
LOCATION L0002376      VOLUME  473222.110 3816500.123 889.90
LOCATION L0002377      VOLUME  473227.523 3816487.212 890.02
LOCATION L0002378      VOLUME  473232.935 3816474.300 890.00
LOCATION L0002379      VOLUME  473238.348 3816461.389 890.15
LOCATION L0002380      VOLUME  473243.760 3816448.477 890.58
LOCATION L0002381      VOLUME  473249.172 3816435.566 891.02
LOCATION L0002382      VOLUME  473254.585 3816422.654 891.45
LOCATION L0002383      VOLUME  473259.997 3816409.743 891.87
LOCATION L0002384      VOLUME  473265.409 3816396.831 891.82
LOCATION L0002385      VOLUME  473270.822 3816383.920 891.64
LOCATION L0002386      VOLUME  473276.234 3816371.008 891.53
LOCATION L0002387      VOLUME  473281.647 3816358.097 891.44
LOCATION L0002388      VOLUME  473287.059 3816345.185 891.24
LOCATION L0002389      VOLUME  473292.471 3816332.274 891.83

```

LOCATION	L0002390	VOLUME	473297.884	3816319.363	892.51
LOCATION	L0002391	VOLUME	473303.296	3816306.451	893.02
LOCATION	L0002392	VOLUME	473308.708	3816293.540	893.59
LOCATION	L0002393	VOLUME	473314.121	3816280.628	894.15
LOCATION	L0002394	VOLUME	473319.533	3816267.717	894.60
LOCATION	L0002395	VOLUME	473324.946	3816254.805	895.00
LOCATION	L0002396	VOLUME	473330.114	3816241.799	895.00
LOCATION	L0002397	VOLUME	473334.812	3816228.611	895.00
LOCATION	L0002398	VOLUME	473339.509	3816215.422	895.00
LOCATION	L0002399	VOLUME	473344.206	3816202.234	895.00
LOCATION	L0002400	VOLUME	473348.066	3816188.821	895.24
LOCATION	L0002401	VOLUME	473350.586	3816175.050	895.71
LOCATION	L0002402	VOLUME	473353.105	3816161.278	896.00
LOCATION	L0002403	VOLUME	473355.624	3816147.507	896.00
LOCATION	L0002404	VOLUME	473357.831	3816133.706	896.08
LOCATION	L0002405	VOLUME	473357.922	3816119.706	896.54
LOCATION	L0002406	VOLUME	473358.013	3816105.707	897.00
LOCATION	L0002407	VOLUME	473358.104	3816091.707	897.00
LOCATION	L0002408	VOLUME	473358.195	3816077.707	897.00
LOCATION	L0002409	VOLUME	473358.286	3816063.708	897.41
LOCATION	L0002410	VOLUME	473358.377	3816049.708	897.88
LOCATION	L0002411	VOLUME	473358.467	3816035.708	898.00
LOCATION	L0002412	VOLUME	473354.810	3816025.522	898.00
LOCATION	L0002413	VOLUME	473340.814	3816025.856	898.00
LOCATION	L0002414	VOLUME	473326.818	3816026.189	898.00
LOCATION	L0002415	VOLUME	473312.822	3816026.522	897.92
LOCATION	L0002416	VOLUME	473298.826	3816026.855	897.75
LOCATION	L0002417	VOLUME	473284.830	3816027.189	897.52
LOCATION	L0002418	VOLUME	473270.834	3816027.522	897.22
LOCATION	L0002419	VOLUME	473256.838	3816027.855	896.90
LOCATION	L0002420	VOLUME	473242.842	3816028.188	896.43
LOCATION	L0002421	VOLUME	473228.843	3816028.243	896.02
LOCATION	L0002422	VOLUME	473214.843	3816028.170	896.30
LOCATION	L0002423	VOLUME	473200.843	3816028.097	896.58
LOCATION	L0002424	VOLUME	473186.844	3816028.024	897.47
LOCATION	L0002425	VOLUME	473172.844	3816027.951	898.41
LOCATION	L0002426	VOLUME	473158.844	3816027.878	899.57
LOCATION	L0002427	VOLUME	473144.844	3816027.805	900.79
LOCATION	L0002428	VOLUME	473130.844	3816027.732	901.64
LOCATION	L0002429	VOLUME	473116.845	3816027.659	902.29
LOCATION	L0002430	VOLUME	473102.845	3816027.586	902.85
LOCATION	L0002431	VOLUME	473088.845	3816027.513	903.32
LOCATION	L0002432	VOLUME	473074.845	3816027.441	903.68
LOCATION	L0002433	VOLUME	473060.845	3816027.368	903.86
LOCATION	L0002434	VOLUME	473046.846	3816027.295	904.06
LOCATION	L0002435	VOLUME	473032.846	3816027.222	904.36
LOCATION	L0002436	VOLUME	473018.846	3816027.149	904.63
LOCATION	L0002437	VOLUME	473004.846	3816027.076	904.63
LOCATION	L0002438	VOLUME	472990.846	3816027.003	904.63
LOCATION	L0002439	VOLUME	472976.846	3816026.930	904.64
LOCATION	L0002440	VOLUME	472962.847	3816026.846	904.64
LOCATION	L0002441	VOLUME	472948.848	3816026.630	904.41
LOCATION	L0002442	VOLUME	472934.850	3816026.415	904.11
LOCATION	L0002443	VOLUME	472920.852	3816026.199	903.70
LOCATION	L0002444	VOLUME	472906.853	3816025.984	903.23
LOCATION	L0002445	VOLUME	472892.855	3816025.769	902.69
LOCATION	L0002446	VOLUME	472878.857	3816025.553	902.08
LOCATION	L0002447	VOLUME	472864.858	3816025.338	901.47
LOCATION	L0002448	VOLUME	472850.860	3816025.123	900.87
LOCATION	L0002449	VOLUME	472836.862	3816024.907	900.31
LOCATION	L0002450	VOLUME	472822.863	3816024.692	899.85
LOCATION	L0002451	VOLUME	472808.865	3816024.477	899.40
LOCATION	L0002452	VOLUME	472794.867	3816024.261	898.95
LOCATION	L0002453	VOLUME	472780.868	3816024.046	898.50
LOCATION	L0002454	VOLUME	472766.870	3816023.831	898.16
LOCATION	L0002455	VOLUME	472752.872	3816023.615	897.82

LOCATION	L0002456	VOLUME	472738.873	3816023.400	898.12
LOCATION	L0002457	VOLUME	472724.874	3816023.259	898.59
LOCATION	L0002458	VOLUME	472710.874	3816023.196	899.06
LOCATION	L0002459	VOLUME	472696.874	3816023.134	899.53
LOCATION	L0002460	VOLUME	472682.875	3816023.071	900.00
LOCATION	L0002461	VOLUME	472668.875	3816023.009	900.47
LOCATION	L0002462	VOLUME	472654.875	3816022.946	900.81
LOCATION	L0002463	VOLUME	472640.875	3816022.884	900.92
LOCATION	L0002464	VOLUME	472626.875	3816022.821	901.02
LOCATION	L0002465	VOLUME	472612.875	3816022.759	901.13
LOCATION	L0002466	VOLUME	472598.875	3816022.696	901.25
LOCATION	L0002467	VOLUME	472584.876	3816022.634	901.61
LOCATION	L0002468	VOLUME	472570.876	3816022.571	901.97
LOCATION	L0002469	VOLUME	472556.876	3816022.509	902.00
LOCATION	L0002470	VOLUME	472542.876	3816022.446	902.00
LOCATION	L0002471	VOLUME	472528.876	3816022.384	902.00
LOCATION	L0002472	VOLUME	472514.876	3816022.321	902.00
LOCATION	L0002473	VOLUME	472500.876	3816022.259	902.00
LOCATION	L0002474	VOLUME	472486.877	3816022.196	902.00
LOCATION	L0002475	VOLUME	472472.877	3816022.134	902.05
LOCATION	L0002476	VOLUME	472458.877	3816022.071	902.14
LOCATION	L0002477	VOLUME	472444.877	3816022.009	902.23
LOCATION	L0002478	VOLUME	472430.877	3816021.946	902.32
LOCATION	L0002479	VOLUME	472416.877	3816021.884	902.59
LOCATION	L0002480	VOLUME	472402.877	3816021.821	903.52
LOCATION	L0002481	VOLUME	472388.878	3816021.759	904.44
LOCATION	L0002482	VOLUME	472374.878	3816021.696	905.28
LOCATION	L0002483	VOLUME	472360.878	3816021.634	906.13
LOCATION	L0002484	VOLUME	472346.878	3816021.571	906.97
LOCATION	L0002485	VOLUME	472332.878	3816021.509	907.82
LOCATION	L0002486	VOLUME	472318.878	3816021.446	908.00
LOCATION	L0002487	VOLUME	472304.878	3816021.384	908.00
LOCATION	L0002488	VOLUME	472290.879	3816021.321	908.05
LOCATION	L0002489	VOLUME	472276.879	3816021.259	908.13
LOCATION	L0002490	VOLUME	472262.879	3816021.196	908.13
LOCATION	L0002491	VOLUME	472248.879	3816021.135	908.05
LOCATION	L0002492	VOLUME	472234.879	3816021.079	908.00
LOCATION	L0002493	VOLUME	472220.879	3816021.022	908.00
LOCATION	L0002494	VOLUME	472206.879	3816020.966	908.02
LOCATION	L0002495	VOLUME	472192.879	3816020.909	908.09
LOCATION	L0002496	VOLUME	472178.880	3816020.853	908.19
LOCATION	L0002497	VOLUME	472164.880	3816020.796	908.58
LOCATION	L0002498	VOLUME	472150.880	3816020.740	908.97
LOCATION	L0002499	VOLUME	472136.880	3816020.683	908.93
LOCATION	L0002500	VOLUME	472122.880	3816020.627	908.86
LOCATION	L0002501	VOLUME	472108.880	3816020.571	908.54
LOCATION	L0002502	VOLUME	472094.880	3816020.514	908.14
LOCATION	L0002503	VOLUME	472080.880	3816020.458	908.30
LOCATION	L0002504	VOLUME	472066.881	3816020.345	908.77
LOCATION	L0002505	VOLUME	472052.882	3816020.181	909.20
LOCATION	L0002506	VOLUME	472038.883	3816020.017	909.61
LOCATION	L0002507	VOLUME	472024.884	3816019.852	909.71
LOCATION	L0002508	VOLUME	472010.885	3816019.688	909.24
LOCATION	L0002509	VOLUME	471996.886	3816019.524	908.88
LOCATION	L0002510	VOLUME	471982.887	3816019.360	908.89
LOCATION	L0002511	VOLUME	471968.888	3816019.195	908.86
LOCATION	L0002512	VOLUME	471954.889	3816019.031	908.45
LOCATION	L0002513	VOLUME	471940.890	3816018.867	908.03
LOCATION	L0002514	VOLUME	471926.890	3816018.702	908.00
LOCATION	L0002515	VOLUME	471912.891	3816018.538	908.00
LOCATION	L0002516	VOLUME	471898.892	3816018.374	908.03
LOCATION	L0002517	VOLUME	471884.893	3816018.209	908.06
LOCATION	L0002518	VOLUME	471870.894	3816018.045	908.35
LOCATION	L0002519	VOLUME	471856.895	3816017.881	908.78
LOCATION	L0002520	VOLUME	471842.896	3816017.716	909.23
LOCATION	L0002521	VOLUME	471828.897	3816017.552	909.70

LOCATION	L0002522	VOLUME	471814.898	3816017.388	910.16
LOCATION	L0002523	VOLUME	471800.899	3816017.224	910.61
LOCATION	L0002524	VOLUME	471786.900	3816017.059	911.07
LOCATION	L0002525	VOLUME	471772.901	3816016.895	911.54
LOCATION	L0002526	VOLUME	471758.902	3816016.731	911.98
LOCATION	L0002527	VOLUME	471744.903	3816016.566	911.99
LOCATION	L0002528	VOLUME	471730.904	3816016.402	912.00
LOCATION	L0002529	VOLUME	471716.905	3816016.238	912.86
LOCATION	L0002530	VOLUME	471702.906	3816016.073	913.80
LOCATION	L0002531	VOLUME	471688.907	3816015.909	914.00
LOCATION	L0002532	VOLUME	471674.908	3816015.745	914.01
LOCATION	L0002533	VOLUME	471660.909	3816015.580	914.01
LOCATION	L0002534	VOLUME	471646.910	3816015.416	914.00
LOCATION	L0002535	VOLUME	471632.911	3816015.252	913.77
LOCATION	L0002536	VOLUME	471618.912	3816015.088	913.32
LOCATION	L0002537	VOLUME	471604.913	3816014.923	913.04
LOCATION	L0002538	VOLUME	471590.914	3816014.759	913.04
LOCATION	L0002539	VOLUME	471576.915	3816014.595	913.14
LOCATION	L0002540	VOLUME	471562.916	3816014.430	913.59
LOCATION	L0002541	VOLUME	471548.917	3816014.266	914.03
LOCATION	L0002542	VOLUME	471534.917	3816014.102	914.47
LOCATION	L0002543	VOLUME	471520.918	3816013.937	914.90
LOCATION	L0002544	VOLUME	471506.919	3816013.773	914.56
LOCATION	L0002545	VOLUME	471492.920	3816013.609	914.17
LOCATION	L0002546	VOLUME	471478.921	3816013.444	914.42
LOCATION	L0002547	VOLUME	471464.922	3816013.282	914.85
LOCATION	L0002548	VOLUME	471450.922	3816013.234	914.70
LOCATION	L0002549	VOLUME	471436.922	3816013.187	914.23
LOCATION	L0002550	VOLUME	471422.923	3816013.139	914.00
LOCATION	L0002551	VOLUME	471408.923	3816013.091	914.00
LOCATION	L0002552	VOLUME	471394.923	3816013.043	914.00
LOCATION	L0002553	VOLUME	471380.923	3816012.995	914.00
LOCATION	L0002554	VOLUME	471366.923	3816012.948	914.00
LOCATION	L0002555	VOLUME	471352.923	3816012.900	914.00
LOCATION	L0002556	VOLUME	471338.923	3816012.852	914.03
LOCATION	L0002557	VOLUME	471324.923	3816012.804	914.45
LOCATION	L0002558	VOLUME	471310.923	3816012.757	914.86
LOCATION	L0002559	VOLUME	471296.923	3816012.709	914.94
LOCATION	L0002560	VOLUME	471282.923	3816012.661	914.99
LOCATION	L0002561	VOLUME	471268.923	3816012.613	915.37
LOCATION	L0002562	VOLUME	471254.924	3816012.561	915.83
LOCATION	L0002563	VOLUME	471240.924	3816012.436	916.30
LOCATION	L0002564	VOLUME	471226.925	3816012.310	916.77
LOCATION	L0002565	VOLUME	471212.925	3816012.185	917.23
LOCATION	L0002566	VOLUME	471198.926	3816012.060	917.70
LOCATION	L0002567	VOLUME	471184.926	3816011.935	918.17
LOCATION	L0002568	VOLUME	471170.927	3816011.809	918.63
LOCATION	L0002569	VOLUME	471156.927	3816011.684	919.10
LOCATION	L0002570	VOLUME	471142.928	3816011.559	919.57
LOCATION	L0002571	VOLUME	471128.929	3816011.434	920.00
LOCATION	L0002572	VOLUME	471114.929	3816011.308	920.08
LOCATION	L0002573	VOLUME	471100.930	3816011.183	920.16
LOCATION	L0002574	VOLUME	471086.930	3816011.058	920.09
LOCATION	L0002575	VOLUME	471072.931	3816010.933	920.02
LOCATION	L0002576	VOLUME	471058.931	3816010.807	920.00
LOCATION	L0002577	VOLUME	471044.932	3816010.682	920.00
LOCATION	L0002578	VOLUME	471030.933	3816010.557	920.00
LOCATION	L0002579	VOLUME	471016.933	3816010.432	920.00
LOCATION	L0002580	VOLUME	471002.934	3816010.307	920.00
LOCATION	L0002581	VOLUME	470988.934	3816010.181	920.00
LOCATION	L0002582	VOLUME	470974.935	3816010.056	920.00
LOCATION	L0002583	VOLUME	470960.935	3816009.931	920.00
LOCATION	L0002584	VOLUME	470946.936	3816009.806	920.00
LOCATION	L0002585	VOLUME	470932.936	3816009.680	920.00
LOCATION	L0002586	VOLUME	470918.937	3816009.555	920.03
LOCATION	L0002587	VOLUME	470904.938	3816009.430	920.39

LOCATION	L0002588	VOLUME	470890.938	3816009.305	920.75
LOCATION	L0002589	VOLUME	470876.939	3816009.179	920.87
LOCATION	L0002590	VOLUME	470862.939	3816009.054	920.98
LOCATION	L0002591	VOLUME	470848.940	3816008.929	921.00
LOCATION	L0002592	VOLUME	470834.940	3816008.804	921.00
LOCATION	L0002593	VOLUME	470820.941	3816008.678	921.30
LOCATION	L0002594	VOLUME	470806.941	3816008.553	921.77
LOCATION	L0002595	VOLUME	470792.942	3816008.428	922.00
LOCATION	L0002596	VOLUME	470778.943	3816008.303	922.00
LOCATION	L0002597	VOLUME	470764.943	3816008.177	922.04
LOCATION	L0002598	VOLUME	470750.944	3816008.052	922.17
LOCATION	L0002599	VOLUME	470736.944	3816007.927	922.34
LOCATION	L0002600	VOLUME	470722.945	3816007.802	922.68
LOCATION	L0002601	VOLUME	470708.945	3816007.676	923.00
LOCATION	L0002602	VOLUME	470694.946	3816007.551	923.00
LOCATION	L0002603	VOLUME	470680.947	3816007.426	923.00
LOCATION	L0002604	VOLUME	470666.947	3816007.301	923.13
LOCATION	L0002605	VOLUME	470652.948	3816007.175	923.27
LOCATION	L0002606	VOLUME	470638.948	3816007.050	923.30
LOCATION	L0002607	VOLUME	470624.949	3816006.925	923.30
LOCATION	L0002608	VOLUME	470610.949	3816006.800	923.31
LOCATION	L0002609	VOLUME	470596.950	3816006.674	923.31
LOCATION	L0002610	VOLUME	470582.950	3816006.549	923.32
LOCATION	L0002611	VOLUME	470568.951	3816006.424	923.32
LOCATION	L0002612	VOLUME	470554.952	3816006.299	923.33
LOCATION	L0002613	VOLUME	470540.952	3816006.173	923.33
LOCATION	L0002614	VOLUME	470526.953	3816006.068	923.23
LOCATION	L0002615	VOLUME	470512.953	3816005.971	922.77
LOCATION	L0002616	VOLUME	470498.953	3816005.874	922.34
LOCATION	L0002617	VOLUME	470484.954	3816005.777	922.34
LOCATION	L0002618	VOLUME	470470.954	3816005.680	922.35
LOCATION	L0002619	VOLUME	470456.954	3816005.584	922.35
LOCATION	L0002620	VOLUME	470442.955	3816005.487	922.35
LOCATION	L0002621	VOLUME	470428.955	3816005.390	922.36
LOCATION	L0002622	VOLUME	470414.955	3816005.293	922.36
LOCATION	L0002623	VOLUME	470400.956	3816005.196	922.36
LOCATION	L0002624	VOLUME	470386.956	3816005.099	922.37
LOCATION	L0002625	VOLUME	470372.956	3816005.002	922.60
LOCATION	L0002626	VOLUME	470358.957	3816004.905	923.07
LOCATION	L0002627	VOLUME	470344.957	3816004.808	923.48
LOCATION	L0002628	VOLUME	470330.957	3816004.712	923.77
LOCATION	L0002629	VOLUME	470316.958	3816004.615	924.10
LOCATION	L0002630	VOLUME	470302.958	3816004.518	924.56
LOCATION	L0002631	VOLUME	470288.958	3816004.421	925.03
LOCATION	L0002632	VOLUME	470274.959	3816004.324	925.50
LOCATION	L0002633	VOLUME	470260.959	3816004.227	925.96
LOCATION	L0002634	VOLUME	470246.959	3816004.130	926.00
LOCATION	L0002635	VOLUME	470232.960	3816004.033	926.00
LOCATION	L0002636	VOLUME	470218.960	3816003.937	926.00
LOCATION	L0002637	VOLUME	470204.960	3816003.840	926.00
LOCATION	L0002638	VOLUME	470190.961	3816003.743	926.18
LOCATION	L0002639	VOLUME	470176.961	3816003.646	926.45
LOCATION	L0002640	VOLUME	470162.961	3816003.549	926.68
LOCATION	L0002641	VOLUME	470148.962	3816003.452	926.87
LOCATION	L0002642	VOLUME	470134.962	3816003.355	927.00
LOCATION	L0002643	VOLUME	470120.962	3816003.240	927.00
LOCATION	L0002644	VOLUME	470106.964	3816003.043	927.00
LOCATION	L0002645	VOLUME	470092.965	3816002.847	927.00
LOCATION	L0002646	VOLUME	470078.967	3816002.650	927.00
LOCATION	L0002647	VOLUME	470064.968	3816002.454	927.00
LOCATION	L0002648	VOLUME	470050.969	3816002.257	927.00
LOCATION	L0002649	VOLUME	470036.971	3816002.061	927.00
LOCATION	L0002650	VOLUME	470022.972	3816001.864	927.00
LOCATION	L0002651	VOLUME	470008.973	3816001.668	926.81
LOCATION	L0002652	VOLUME	469994.975	3816001.471	926.57
LOCATION	L0002653	VOLUME	469980.976	3816001.275	926.35

LOCATION	L0002654	VOLUME	469966.978	3816001.079	926.12
LOCATION	L0002655	VOLUME	469952.979	3816000.882	926.12
LOCATION	L0002656	VOLUME	469938.980	3816000.686	926.36
LOCATION	L0002657	VOLUME	469924.982	3816000.489	926.60
LOCATION	L0002658	VOLUME	469910.983	3816000.293	926.82
LOCATION	L0002659	VOLUME	469896.985	3816000.096	927.05
LOCATION	L0002660	VOLUME	469882.986	3815999.900	927.30
LOCATION	L0002661	VOLUME	469868.987	3815999.703	927.56
LOCATION	L0002662	VOLUME	469854.989	3815999.507	927.77
LOCATION	L0002663	VOLUME	469840.990	3815999.310	927.98
LOCATION	L0002664	VOLUME	469826.991	3815999.114	928.24
LOCATION	L0002665	VOLUME	469812.993	3815998.917	928.51
LOCATION	L0002666	VOLUME	469798.994	3815998.721	928.73
LOCATION	L0002667	VOLUME	469784.996	3815998.524	928.93
LOCATION	L0002668	VOLUME	469770.997	3815998.328	929.30
LOCATION	L0002669	VOLUME	469756.998	3815998.131	929.76
LOCATION	L0002670	VOLUME	469743.000	3815997.935	930.00
LOCATION	L0002671	VOLUME	469729.001	3815997.739	930.00
LOCATION	L0002672	VOLUME	469715.002	3815997.546	930.10
LOCATION	L0002673	VOLUME	469701.003	3815997.396	930.39
LOCATION	L0002674	VOLUME	469687.004	3815997.247	930.66
LOCATION	L0002675	VOLUME	469673.005	3815997.097	930.84
LOCATION	L0002676	VOLUME	469659.006	3815996.947	931.02
LOCATION	L0002677	VOLUME	469645.006	3815996.797	931.32
LOCATION	L0002678	VOLUME	469631.007	3815996.648	931.62
LOCATION	L0002679	VOLUME	469617.008	3815996.498	931.80
LOCATION	L0002680	VOLUME	469603.009	3815996.348	931.96
LOCATION	L0002681	VOLUME	469589.010	3815996.198	932.24
LOCATION	L0002682	VOLUME	469575.010	3815996.129	932.55
LOCATION	L0002683	VOLUME	469561.010	3815996.129	932.76
LOCATION	L0002684	VOLUME	469547.010	3815996.129	932.92
LOCATION	L0002685	VOLUME	469533.010	3815996.129	933.00
LOCATION	L0002686	VOLUME	469519.010	3815996.129	933.00
LOCATION	L0002687	VOLUME	469505.010	3815996.129	933.00
LOCATION	L0002688	VOLUME	469491.010	3815996.129	933.00
LOCATION	L0002689	VOLUME	469477.010	3815996.129	933.06
LOCATION	L0002690	VOLUME	469463.010	3815996.129	933.37
LOCATION	L0002691	VOLUME	469449.137	3815997.761	933.62
LOCATION	L0002692	VOLUME	469435.305	3815999.924	933.76
LOCATION	L0002693	VOLUME	469421.473	3816002.086	933.97
LOCATION	L0002694	VOLUME	469407.641	3816004.249	934.00
LOCATION	L0002695	VOLUME	469393.809	3816006.411	934.00
LOCATION	L0002696	VOLUME	469379.977	3816008.573	934.00
LOCATION	L0002697	VOLUME	469366.145	3816010.736	934.00
LOCATION	L0002698	VOLUME	469352.313	3816012.898	934.00
LOCATION	L0002699	VOLUME	469338.481	3816015.061	934.00
LOCATION	L0002700	VOLUME	469324.649	3816017.223	934.00
LOCATION	L0002701	VOLUME	469310.817	3816019.386	934.00
LOCATION	L0002702	VOLUME	469296.985	3816021.548	934.00
LOCATION	L0002703	VOLUME	469283.153	3816023.710	934.00
LOCATION	L0002704	VOLUME	469269.321	3816025.873	934.00
LOCATION	L0002705	VOLUME	469255.489	3816028.035	934.00
LOCATION	L0002706	VOLUME	469241.657	3816030.198	934.00
LOCATION	L0002707	VOLUME	469227.825	3816032.360	934.00
LOCATION	L0002708	VOLUME	469213.993	3816034.522	934.00
LOCATION	L0002709	VOLUME	469200.161	3816036.685	934.00

** End of LINE VOLUME Source ID = SLINE2

** Source Parameters **

SRCPARAM	VOL1	0.0007707874	5.000	14.421	1.400
SRCPARAM	VOL2	0.0007707874	5.000	14.421	1.400
SRCPARAM	VOL3	0.0007707874	5.000	14.421	1.400
SRCPARAM	VOL4	0.0007707874	5.000	14.421	1.400
SRCPARAM	VOL5	0.0007707874	5.000	14.421	1.400
SRCPARAM	VOL6	0.0007707874	5.000	14.421	1.400
SRCPARAM	VOL7	0.0007707874	5.000	14.421	1.400
SRCPARAM	VOL8	0.0007707874	5.000	14.421	1.400

SRCPARAM	L0002682	0.000008169	3.49	6.51	3.25
SRCPARAM	L0002683	0.000008169	3.49	6.51	3.25
SRCPARAM	L0002684	0.000008169	3.49	6.51	3.25
SRCPARAM	L0002685	0.000008169	3.49	6.51	3.25
SRCPARAM	L0002686	0.000008169	3.49	6.51	3.25
SRCPARAM	L0002687	0.000008169	3.49	6.51	3.25
SRCPARAM	L0002688	0.000008169	3.49	6.51	3.25
SRCPARAM	L0002689	0.000008169	3.49	6.51	3.25
SRCPARAM	L0002690	0.000008169	3.49	6.51	3.25
SRCPARAM	L0002691	0.000008169	3.49	6.51	3.25
SRCPARAM	L0002692	0.000008169	3.49	6.51	3.25
SRCPARAM	L0002693	0.000008169	3.49	6.51	3.25
SRCPARAM	L0002694	0.000008169	3.49	6.51	3.25
SRCPARAM	L0002695	0.000008169	3.49	6.51	3.25
SRCPARAM	L0002696	0.000008169	3.49	6.51	3.25
SRCPARAM	L0002697	0.000008169	3.49	6.51	3.25
SRCPARAM	L0002698	0.000008169	3.49	6.51	3.25
SRCPARAM	L0002699	0.000008169	3.49	6.51	3.25
SRCPARAM	L0002700	0.000008169	3.49	6.51	3.25
SRCPARAM	L0002701	0.000008169	3.49	6.51	3.25
SRCPARAM	L0002702	0.000008169	3.49	6.51	3.25
SRCPARAM	L0002703	0.000008169	3.49	6.51	3.25
SRCPARAM	L0002704	0.000008169	3.49	6.51	3.25
SRCPARAM	L0002705	0.000008169	3.49	6.51	3.25
SRCPARAM	L0002706	0.000008169	3.49	6.51	3.25
SRCPARAM	L0002707	0.000008169	3.49	6.51	3.25
SRCPARAM	L0002708	0.000008169	3.49	6.51	3.25
SRCPARAM	L0002709	0.000008169	3.49	6.51	3.25

**

 URBANSRC ALL

** Variable Emissions Type: "By Hour / Day (HRDOW)"

** Variable Emission Scenario: "Scenario 1"

** WeekDays:

EMISFACT	VOL1	HRDOW	0.0	0.0	0.0	0.0	0.0	0.0
EMISFACT	VOL1	HRDOW	0.0	0.0	1.0	1.0	1.0	1.0
EMISFACT	VOL1	HRDOW	1.0	1.0	1.0	1.0	0.0	0.0
EMISFACT	VOL1	HRDOW	0.0	0.0	0.0	0.0	0.0	0.0

** Saturday:

EMISFACT	VOL1	HRDOW	0.0	0.0	0.0	0.0	0.0	0.0
EMISFACT	VOL1	HRDOW	0.0	0.0	0.0	0.0	0.0	0.0
EMISFACT	VOL1	HRDOW	0.0	0.0	0.0	0.0	0.0	0.0
EMISFACT	VOL1	HRDOW	0.0	0.0	0.0	0.0	0.0	0.0

** Sunday:

EMISFACT	VOL1	HRDOW	0.0	0.0	0.0	0.0	0.0	0.0
EMISFACT	VOL1	HRDOW	0.0	0.0	0.0	0.0	0.0	0.0
EMISFACT	VOL1	HRDOW	0.0	0.0	0.0	0.0	0.0	0.0
EMISFACT	VOL1	HRDOW	0.0	0.0	0.0	0.0	0.0	0.0

** WeekDays:

EMISFACT	VOL2	HRDOW	0.0	0.0	0.0	0.0	0.0	0.0
EMISFACT	VOL2	HRDOW	0.0	0.0	1.0	1.0	1.0	1.0
EMISFACT	VOL2	HRDOW	1.0	1.0	1.0	1.0	0.0	0.0
EMISFACT	VOL2	HRDOW	0.0	0.0	0.0	0.0	0.0	0.0

** Saturday:

EMISFACT	VOL2	HRDOW	0.0	0.0	0.0	0.0	0.0	0.0
EMISFACT	VOL2	HRDOW	0.0	0.0	0.0	0.0	0.0	0.0
EMISFACT	VOL2	HRDOW	0.0	0.0	0.0	0.0	0.0	0.0
EMISFACT	VOL2	HRDOW	0.0	0.0	0.0	0.0	0.0	0.0

** Sunday:

EMISFACT	VOL2	HRDOW	0.0	0.0	0.0	0.0	0.0	0.0
EMISFACT	VOL2	HRDOW	0.0	0.0	0.0	0.0	0.0	0.0
EMISFACT	VOL2	HRDOW	0.0	0.0	0.0	0.0	0.0	0.0
EMISFACT	VOL2	HRDOW	0.0	0.0	0.0	0.0	0.0	0.0

** WeekDays:

EMISFACT	VOL3	HRDOW	0.0	0.0	0.0	0.0	0.0	0.0
EMISFACT	VOL3	HRDOW	0.0	0.0	1.0	1.0	1.0	1.0

EMISFACT L0002705 HRDOW 0.0 0.0 0.0 0.0 0.0 0.0
EMISFACT L0002705 HRDOW 0.0 0.0 0.0 0.0 0.0 0.0
EMISFACT L0002706 HRDOW 0.0 0.0 0.0 0.0 0.0 0.0
EMISFACT L0002706 HRDOW 0.0 0.0 0.0 0.0 0.0 0.0
EMISFACT L0002706 HRDOW 0.0 0.0 0.0 0.0 0.0 0.0
EMISFACT L0002706 HRDOW 0.0 0.0 0.0 0.0 0.0 0.0
EMISFACT L0002706 HRDOW 0.0 0.0 0.0 0.0 0.0 0.0
EMISFACT L0002707 HRDOW 0.0 0.0 0.0 0.0 0.0 0.0
EMISFACT L0002707 HRDOW 0.0 0.0 0.0 0.0 0.0 0.0
EMISFACT L0002707 HRDOW 0.0 0.0 0.0 0.0 0.0 0.0
EMISFACT L0002707 HRDOW 0.0 0.0 0.0 0.0 0.0 0.0
EMISFACT L0002707 HRDOW 0.0 0.0 0.0 0.0 0.0 0.0
EMISFACT L0002708 HRDOW 0.0 0.0 0.0 0.0 0.0 0.0
EMISFACT L0002708 HRDOW 0.0 0.0 0.0 0.0 0.0 0.0
EMISFACT L0002708 HRDOW 0.0 0.0 0.0 0.0 0.0 0.0
EMISFACT L0002708 HRDOW 0.0 0.0 0.0 0.0 0.0 0.0
EMISFACT L0002709 HRDOW 0.0 0.0 0.0 0.0 0.0 0.0
EMISFACT L0002709 HRDOW 0.0 0.0 0.0 0.0 0.0 0.0
EMISFACT L0002709 HRDOW 0.0 0.0 0.0 0.0 0.0 0.0
EMISFACT L0002709 HRDOW 0.0 0.0 0.0 0.0 0.0 0.0
SRCGROUP ALL

SO FINISHED

**

** AERMOD Receptor Pathway

**
**

RE STARTING
INCLUDED "14035 Construction.rou"

RE FINISHED
**

** AERMOD Meteorology Pathway

**
**

ME STARTING
SURFFILE 723825RR.SFC
PROFFILE 723825RR.PFL
SURFDATA 23131 2010
UAIRDATA 3120 2010
PROFBASE 879.4 METERS

ME FINISHED
**

** AERMOD Output Pathway

**
**

OU STARTING
** Auto-Generated Plotfiles
PLOTFILE ANNUAL ALL "14035 CONSTRUCTION.AD\AN00GALL.PLT" 31
SUMMFILE "14035 Construction.sum"

OU FINISHED

*** SETUP Finishes Successfully ***

*** AERMOD - VERSION 21112 *** C:\Users\Michael Tirohn\Desktop\HRAs\14035 Ottawa
Business Center\14 *** 02/09/22
*** AERMET - VERSION 14134 ***

*** 16:42:56

**Model Is Setup For Calculation of Average CONCentration Values.

-- DEPOSITION LOGIC --

**NO GAS DEPOSITION Data Provided.

**NO PARTICLE DEPOSITION Data Provided.

**Model Uses NO DRY DEPLETION. DRYDPLT = F

**Model Uses NO WET DEPLETION. WETDPLT = F

**Model Uses URBAN Dispersion Algorithm for the SBL for 495 Source(s),
for Total of 1 Urban Area(s):
Urban Population = 2035210.0 ; Urban Roughness Length = 1.000 m

**Model Uses Regulatory DEFAULT Options:

1. Stack-tip Downwash.
2. Model Accounts for ELEVated Terrain Effects.
3. Use Calms Processing Routine.
4. Use Missing Data Processing Routine.
5. No Exponential Decay.
6. Urban Roughness Length of 1.0 Meter Assumed.

**Other Options Specified:

CCVR_Sub - Meteorological data includes CCVR substitutions

TEMP_Sub - Meteorological data includes TEMP substitutions

**Model Assumes No FLAGPOLE Receptor Heights.

**The User Specified a Pollutant Type of: DPM

**Model Calculates ANNUAL Averages Only

**This Run Includes: 495 Source(s); 1 Source Group(s); and 82 Receptor(s)

with: 0 POINT(s), including
0 POINTCAP(s) and 0 POINTHOR(s)
and: 495 VOLUME source(s)
and: 0 AREA type source(s)
and: 0 LINE source(s)
and: 0 RLINE/RLINEXT source(s)
and: 0 OPENPIT source(s)
and: 0 BUOYANT LINE source(s) with a total of 0 line(s)

**Model Set To Continue RUNNING After the Setup Testing.

**The AERMET Input Meteorological Data Version Date: 14134

**Output Options Selected:

Model Outputs Tables of ANNUAL Averages by Receptor

Model Outputs External File(s) of High Values for Plotting (PLOTFILE Keyword)

Model Outputs Separate Summary File of High Ranked Values (SUMMFILE Keyword)

**NOTE: The Following Flags May Appear Following CONC Values: c for Calm Hours
m for Missing Hours
b for Both Calm and Missing
Hours

**Misc. Inputs: Base Elev. for Pot. Temp. Profile (m MSL) = 879.40 ; Decay Coef. =
0.000 ; Rot. Angle = 0.0

Emission Units = GRAMS/SEC

Unit Factor = 0.10000E+07

Output Units = MICROGRAMS/M**3 ; Emission Rate

**Approximate Storage Requirements of Model = 4.0 MB of RAM.

**Input Runstream File:

aermod.inp

**Output Print File:

aermod.out

**Detailed Error/Message File: 14035

Construction.err

**File for Summary of Results: 14035

Construction.sum

*** AERMOD - VERSION 21112 *** C:\Users\Michael Tirohn\Desktop\HRAs\14035 Ottawa Business Center\14 *** 02/09/22

*** AERMET - VERSION 14134 ***

*** 16:42:56

PAGE 2

*** MODELOPTs: RegDFAULT CONC ELEV URBAN

*** VOLUME SOURCE DATA ***

SOURCE	NUMBER URBAN	EMISSION RATE (GRAMS/SEC)	BASE ELEV.	RELEASE HEIGHT	INIT. SY	INIT. SZ		
SOURCE ID (METERS)	PART. SCALAR VARY CATS.	BY	(METERS)	(METERS)	(METERS)	(METERS)		
VOL1	0	0.77079E-03	473352.2	3817091.0	876.9	5.00	14.42	1.40
YES HRDOW								
VOL2	0	0.77079E-03	473414.6	3817091.8	876.0	5.00	14.42	1.40
YES HRDOW								
VOL3	0	0.77079E-03	473476.8	3817092.8	878.5	5.00	14.42	1.40
YES HRDOW								
VOL4	0	0.77079E-03	473538.8	3817093.7	883.3	5.00	14.42	1.40
YES HRDOW								
VOL5	0	0.77079E-03	473600.8	3817094.4	882.7	5.00	14.42	1.40
YES HRDOW								
VOL6	0	0.77079E-03	473662.9	3817094.4	879.7	5.00	14.42	1.40
YES HRDOW								
VOL7	0	0.77079E-03	473725.1	3817094.8	875.9	5.00	14.42	1.40
YES HRDOW								
VOL8	0	0.77079E-03	473787.3	3817096.4	871.9	5.00	14.42	1.40
YES HRDOW								
VOL9	0	0.77079E-03	473850.0	3817097.1	871.0	5.00	14.42	1.40
YES HRDOW								
VOL10	0	0.77079E-03	473912.5	3817097.7	870.9	5.00	14.42	1.40
YES HRDOW								
VOL11	0	0.77079E-03	473974.7	3817098.0	868.3	5.00	14.42	1.40
YES HRDOW								
VOL12	0	0.77079E-03	473988.0	3817035.9	870.5	5.00	14.42	1.40
YES HRDOW								
VOL13	0	0.77079E-03	473925.8	3817036.5	873.6	5.00	14.42	1.40
YES HRDOW								
VOL14	0	0.77079E-03	473864.3	3817035.2	877.2	5.00	14.42	1.40
YES HRDOW								
VOL15	0	0.77079E-03	473802.8	3817034.6	874.4	5.00	14.42	1.40
YES HRDOW								
VOL16	0	0.77079E-03	473741.0	3817033.6	875.0	5.00	14.42	1.40
YES HRDOW								
VOL17	0	0.77079E-03	473678.8	3817033.3	878.0	5.00	14.42	1.40
YES HRDOW								
VOL18	0	0.77079E-03	473616.3	3817033.0	882.1	5.00	14.42	1.40

YES	HRDOW								
VOL19		0	0.77079E-03	473554.8	3817032.4	884.6	5.00	14.42	1.40
YES	HRDOW								
VOL20		0	0.77079E-03	473492.3	3817031.7	880.4	5.00	14.42	1.40
YES	HRDOW								
VOL21		0	0.77079E-03	473431.1	3817030.5	877.1	5.00	14.42	1.40
YES	HRDOW								
VOL22		0	0.77079E-03	473368.0	3817030.8	877.4	5.00	14.42	1.40
YES	HRDOW								
VOL23		0	0.77079E-03	473350.6	3816969.3	878.0	5.00	14.42	1.40
YES	HRDOW								
VOL24		0	0.77079E-03	473412.7	3816968.6	878.4	5.00	14.42	1.40
YES	HRDOW								
VOL25		0	0.77079E-03	473475.2	3816969.0	881.8	5.00	14.42	1.40
YES	HRDOW								
VOL26		0	0.77079E-03	473536.4	3816969.9	883.9	5.00	14.42	1.40
YES	HRDOW								
VOL27		0	0.77079E-03	473597.6	3816970.9	880.8	5.00	14.42	1.40
YES	HRDOW								
VOL28		0	0.77079E-03	473659.8	3816971.2	877.6	5.00	14.42	1.40
YES	HRDOW								
VOL29		0	0.77079E-03	473722.2	3816971.8	876.4	5.00	14.42	1.40
YES	HRDOW								
VOL30		0	0.77079E-03	473784.4	3816971.8	879.8	5.00	14.42	1.40
YES	HRDOW								
VOL31		0	0.77079E-03	473846.6	3816973.1	879.9	5.00	14.42	1.40
YES	HRDOW								
VOL32		0	0.77079E-03	473909.0	3816974.3	876.7	5.00	14.42	1.40
YES	HRDOW								
VOL33		0	0.77079E-03	473970.9	3816974.7	874.5	5.00	14.42	1.40
YES	HRDOW								
VOL34		0	0.77079E-03	473997.2	3816973.4	871.4	5.00	14.42	1.40
YES	HRDOW								
VOL35		0	0.77079E-03	474005.4	3816912.2	872.8	5.00	14.42	1.40
YES	HRDOW								
VOL36		0	0.77079E-03	473944.2	3816912.5	878.4	5.00	14.42	1.40
YES	HRDOW								
VOL37		0	0.77079E-03	473883.0	3816912.5	879.2	5.00	14.42	1.40
YES	HRDOW								
VOL38		0	0.77079E-03	473820.9	3816911.2	883.9	5.00	14.42	1.40
YES	HRDOW								
VOL39		0	0.77079E-03	473759.0	3816910.3	880.0	5.00	14.42	1.40
YES	HRDOW								
VOL40		0	0.77079E-03	473697.2	3816910.0	876.2	5.00	14.42	1.40
YES	HRDOW								

*** AERMOD - VERSION 21112 *** ** C:\Users\Michael Tirohn\Desktop\HRAs\14035 Ottawa Business Center\14 *** 02/09/22

*** AERMET - VERSION 14134 ***

*** 16:42:56

PAGE 3

*** MODELOPTs: RegDFAULT CONC ELEV URBAN

*** VOLUME SOURCE DATA ***

SOURCE	NUMBER	EMISSION RATE			BASE	RELEASE	INIT.	INIT.
SOURCE	PART.	(GRAMS/SEC)	X	Y	ELEV.	HEIGHT	SY	SZ
ID	SCALAR VARY		(METERS)	(METERS)	(METERS)	(METERS)	(METERS)	
(METERS)	CATS.	BY						

VOL41 0 0.77079E-03 473636.0 3816910.0 876.1 5.00 14.42 1.40

YES	HRDOW								
VOL42		0	0.77079E-03	473573.8	3816910.0	878.2	5.00	14.42	1.40
YES	HRDOW								
VOL43		0	0.77079E-03	473512.3	3816908.7	886.7	5.00	14.42	1.40
YES	HRDOW								
VOL44		0	0.77079E-03	473451.1	3816907.1	886.5	5.00	14.42	1.40
YES	HRDOW								
VOL45		0	0.77079E-03	473389.3	3816906.8	879.6	5.00	14.42	1.40
YES	HRDOW								
VOL46		0	0.77079E-03	473350.3	3816907.1	878.6	5.00	14.42	1.40
YES	HRDOW								
VOL47		0	0.77079E-03	473351.5	3817029.8	877.9	5.00	14.42	1.40
YES	HRDOW								
VOL48		0	0.77079E-03	473349.0	3816870.3	880.5	5.00	14.42	1.40
YES	HRDOW								
VOL49		0	0.77079E-03	473411.1	3816871.3	886.6	5.00	14.42	1.40
YES	HRDOW								
VOL50		0	0.77079E-03	473473.0	3816870.6	890.6	5.00	14.42	1.40
YES	HRDOW								
VOL51		0	0.77079E-03	473535.1	3816872.9	883.5	5.00	14.42	1.40
YES	HRDOW								
VOL52		0	0.77079E-03	473597.9	3816873.8	877.7	5.00	14.42	1.40
YES	HRDOW								
VOL53		0	0.77079E-03	473659.8	3816874.4	876.7	5.00	14.42	1.40
YES	HRDOW								
VOL54		0	0.77079E-03	473722.6	3816876.0	877.8	5.00	14.42	1.40
YES	HRDOW								
VOL55		0	0.77079E-03	473784.7	3816876.0	883.0	5.00	14.42	1.40
YES	HRDOW								
VOL56		0	0.77079E-03	473847.2	3816877.0	880.9	5.00	14.42	1.40
YES	HRDOW								
VOL57		0	0.77079E-03	473910.0	3816866.2	881.9	5.00	14.42	1.40
YES	HRDOW								
VOL58		0	0.77079E-03	473971.5	3816866.5	878.5	5.00	14.42	1.40
YES	HRDOW								
VOL59		0	0.77079E-03	474012.4	3816867.5	875.0	5.00	14.42	1.40
YES	HRDOW								
L0002274		0	0.37496E-04	473899.9	3816843.7	882.1	3.49	4.00	3.25
YES	HRDOW								
L0002275		0	0.37496E-04	473891.5	3816841.8	881.6	3.49	4.00	3.25
YES	HRDOW								
L0002276		0	0.37496E-04	473883.1	3816839.9	881.6	3.49	4.00	3.25
YES	HRDOW								
L0002277		0	0.37496E-04	473874.7	3816838.4	881.7	3.49	4.00	3.25
YES	HRDOW								
L0002278		0	0.37496E-04	473866.2	3816836.8	881.7	3.49	4.00	3.25
YES	HRDOW								
L0002279		0	0.37496E-04	473857.7	3816836.3	881.7	3.49	4.00	3.25
YES	HRDOW								
L0002280		0	0.37496E-04	473849.1	3816836.3	881.8	3.49	4.00	3.25
YES	HRDOW								
L0002281		0	0.37496E-04	473840.5	3816836.3	881.9	3.49	4.00	3.25
YES	HRDOW								
L0002282		0	0.37496E-04	473831.9	3816836.3	882.0	3.49	4.00	3.25
YES	HRDOW								
L0002283		0	0.37496E-04	473823.3	3816836.3	882.1	3.49	4.00	3.25
YES	HRDOW								
L0002284		0	0.37496E-04	473814.7	3816836.3	882.3	3.49	4.00	3.25
YES	HRDOW								
L0002285		0	0.37496E-04	473806.2	3816836.3	882.5	3.49	4.00	3.25
YES	HRDOW								
L0002286		0	0.37496E-04	473797.6	3816836.3	882.6	3.49	4.00	3.25
YES	HRDOW								
L0002287		0	0.37496E-04	473789.0	3816836.3	882.4	3.49	4.00	3.25
YES	HRDOW								
L0002288		0	0.37496E-04	473780.4	3816836.3	882.2	3.49	4.00	3.25

```

YES HRDOW
L0002289      0  0.37496E-04  473771.8 3816836.3  882.0    3.49    4.00    3.25
YES HRDOW
L0002290      0  0.37496E-04  473763.2 3816836.2  881.6    3.49    4.00    3.25
YES HRDOW
L0002291      0  0.37496E-04  473754.6 3816836.2  881.1    3.49    4.00    3.25
YES HRDOW
L0002292      0  0.37496E-04  473746.0 3816836.2  880.7    3.49    4.00    3.25
YES HRDOW
L0002293      0  0.37496E-04  473737.4 3816836.2  880.2    3.49    4.00    3.25
YES HRDOW
L0002294      0  0.37496E-04  473728.8 3816836.2  879.9    3.49    4.00    3.25
YES HRDOW

```

```

*** AERMOD - VERSION 21112 ***      *** C:\Users\Michael Tirohn\Desktop\HRAs\14035 Ottawa
Business Center\14 ***      02/09/22

```

```

*** AERMET - VERSION 14134 ***
***                                     ***      16:42:56

```

PAGE 4

*** MODELOPTs: RegDFAULT CONC ELEV URBAN

*** VOLUME SOURCE DATA ***

SOURCE	NUMBER	EMISSION	RATE		BASE	RELEASE	INIT.	INIT.
SOURCE	URBAN	EMISSION	RATE		ELEV.	HEIGHT	SY	SZ
ID	PART.	(GRAMS/SEC)	X	Y	(METERS)	(METERS)	(METERS)	(METERS)
(METERS)	SCALAR VARY		(METERS)	(METERS)	(METERS)	(METERS)	(METERS)	(METERS)
	CATS.	BY						
L0002295	0	0.37496E-04	473720.3	3816836.2	879.7	3.49	4.00	3.25
YES HRDOW								
L0002296	0	0.37496E-04	473711.7	3816836.2	879.4	3.49	4.00	3.25
YES HRDOW								
L0002297	0	0.37496E-04	473703.1	3816836.2	879.0	3.49	4.00	3.25
YES HRDOW								
L0002298	0	0.37496E-04	473694.5	3816836.2	878.6	3.49	4.00	3.25
YES HRDOW								
L0002299	0	0.37496E-04	473685.9	3816836.2	878.3	3.49	4.00	3.25
YES HRDOW								
L0002300	0	0.37496E-04	473677.3	3816836.2	878.0	3.49	4.00	3.25
YES HRDOW								
L0002301	0	0.37496E-04	473668.7	3816836.2	877.9	3.49	4.00	3.25
YES HRDOW								
L0002302	0	0.37496E-04	473660.1	3816836.2	877.8	3.49	4.00	3.25
YES HRDOW								
L0002303	0	0.37496E-04	473651.5	3816836.2	877.7	3.49	4.00	3.25
YES HRDOW								
L0002304	0	0.37496E-04	473642.9	3816836.2	877.7	3.49	4.00	3.25
YES HRDOW								
L0002305	0	0.37496E-04	473634.4	3816836.2	877.8	3.49	4.00	3.25
YES HRDOW								
L0002306	0	0.37496E-04	473625.8	3816836.2	877.9	3.49	4.00	3.25
YES HRDOW								
L0002307	0	0.37496E-04	473617.2	3816836.1	878.1	3.49	4.00	3.25
YES HRDOW								
L0002308	0	0.37496E-04	473608.6	3816836.1	878.6	3.49	4.00	3.25
YES HRDOW								
L0002309	0	0.37496E-04	473600.0	3816836.1	879.1	3.49	4.00	3.25
YES HRDOW								
L0002310	0	0.37496E-04	473591.4	3816836.1	879.6	3.49	4.00	3.25
YES HRDOW								
L0002311	0	0.37496E-04	473582.8	3816836.1	880.0	3.49	4.00	3.25

L0002335	0	0.37496E-04	473376.7	3816836.0	883.8	3.49	4.00	3.25
YES HRDOW								
L0002336	0	0.37496E-04	473368.1	3816836.0	883.3	3.49	4.00	3.25
YES HRDOW								
L0002337	0	0.37496E-04	473359.5	3816836.0	882.9	3.49	4.00	3.25
YES HRDOW								
L0002338	0	0.37496E-04	473350.9	3816836.0	882.4	3.49	4.00	3.25
YES HRDOW								
L0002339	0	0.37496E-04	473342.3	3816836.0	882.2	3.49	4.00	3.25
YES HRDOW								
L0002340	0	0.37496E-04	473333.7	3816835.9	882.0	3.49	4.00	3.25
YES HRDOW								
L0002341	0	0.37496E-04	473325.1	3816835.9	881.8	3.49	4.00	3.25
YES HRDOW								
L0002342	0	0.37496E-04	473316.5	3816835.9	881.7	3.49	4.00	3.25
YES HRDOW								
L0002343	0	0.37496E-04	473307.9	3816835.9	881.7	3.49	4.00	3.25
YES HRDOW								
L0002344	0	0.37496E-04	473299.3	3816835.9	881.7	3.49	4.00	3.25
YES HRDOW								
L0002345	0	0.37496E-04	473290.8	3816835.9	881.7	3.49	4.00	3.25
YES HRDOW								
L0002346	0	0.37496E-04	473282.2	3816835.9	881.8	3.49	4.00	3.25
YES HRDOW								
L0002347	0	0.37496E-04	473273.6	3816835.9	881.8	3.49	4.00	3.25
YES HRDOW								
L0002348	0	0.37496E-04	473265.0	3816835.9	881.9	3.49	4.00	3.25
YES HRDOW								
L0002349	0	0.37496E-04	473256.4	3816835.9	882.0	3.49	4.00	3.25
YES HRDOW								
L0002350	0	0.37496E-04	473247.8	3816835.9	882.0	3.49	4.00	3.25
YES HRDOW								
L0002351	0	0.37496E-04	473239.2	3816835.9	882.0	3.49	4.00	3.25
YES HRDOW								
L0002352	0	0.81690E-05	473221.8	3816827.7	882.3	3.49	6.51	3.25
YES HRDOW								
L0002353	0	0.81690E-05	473218.4	3816814.1	882.8	3.49	6.51	3.25
YES HRDOW								
L0002354	0	0.81690E-05	473215.1	3816800.5	883.3	3.49	6.51	3.25
YES HRDOW								
L0002355	0	0.81690E-05	473211.7	3816787.0	884.0	3.49	6.51	3.25
YES HRDOW								
L0002356	0	0.81690E-05	473208.4	3816773.4	884.7	3.49	6.51	3.25
YES HRDOW								
L0002357	0	0.81690E-05	473205.0	3816759.8	885.2	3.49	6.51	3.25
YES HRDOW								
L0002358	0	0.81690E-05	473201.7	3816746.2	885.7	3.49	6.51	3.25
YES HRDOW								
L0002359	0	0.81690E-05	473198.3	3816732.6	886.1	3.49	6.51	3.25
YES HRDOW								
L0002360	0	0.81690E-05	473195.9	3816718.8	886.5	3.49	6.51	3.25
YES HRDOW								
L0002361	0	0.81690E-05	473193.5	3816705.0	886.8	3.49	6.51	3.25
YES HRDOW								
L0002362	0	0.81690E-05	473191.4	3816691.2	887.2	3.49	6.51	3.25
YES HRDOW								
L0002363	0	0.81690E-05	473190.0	3816677.2	887.6	3.49	6.51	3.25
YES HRDOW								
L0002364	0	0.81690E-05	473188.5	3816663.3	888.0	3.49	6.51	3.25
YES HRDOW								
L0002365	0	0.81690E-05	473189.2	3816649.3	888.5	3.49	6.51	3.25
YES HRDOW								
L0002366	0	0.81690E-05	473190.0	3816635.4	888.7	3.49	6.51	3.25
YES HRDOW								
L0002367	0	0.81690E-05	473190.7	3816621.4	888.7	3.49	6.51	3.25

YES	HRDOW								
L0002368		0	0.81690E-05	473191.5	3816607.4	888.5	3.49	6.51	3.25
YES	HRDOW								
L0002369		0	0.81690E-05	473193.5	3816593.6	888.2	3.49	6.51	3.25
YES	HRDOW								
L0002370		0	0.81690E-05	473196.9	3816580.0	888.2	3.49	6.51	3.25
YES	HRDOW								
L0002371		0	0.81690E-05	473200.4	3816566.5	888.7	3.49	6.51	3.25
YES	HRDOW								
L0002372		0	0.81690E-05	473203.9	3816552.9	889.2	3.49	6.51	3.25
YES	HRDOW								
L0002373		0	0.81690E-05	473207.3	3816539.3	889.5	3.49	6.51	3.25
YES	HRDOW								
L0002374		0	0.81690E-05	473211.3	3816525.9	889.6	3.49	6.51	3.25
YES	HRDOW								

*** AERMOD - VERSION 21112 *** ** C:\Users\Michael Tirohn\Desktop\HRAs\14035 Ottawa Business Center\14 *** 02/09/22

*** AERMET - VERSION 14134 ***

*** 16:42:56

PAGE 6

*** MODELOPTs: RegDEFAULT CONC ELEV URBAN

*** VOLUME SOURCE DATA ***

SOURCE	NUMBER	EMISSION	RATE			BASE	RELEASE	INIT.	INIT.
SOURCE	URBAN	EMISSION	RATE	X	Y	ELEV.	HEIGHT	SY	SZ
SCALAR	PART.	(GRAMS/SEC)				(METERS)	(METERS)	(METERS)	(METERS)
VARY	CATS.		BY	(METERS)	(METERS)	(METERS)	(METERS)	(METERS)	(METERS)
ID									
(METERS)									
L0002375	0	0.81690E-05	473216.7	3816513.0	889.7	3.49	6.51	3.25	
YES	HRDOW								
L0002376	0	0.81690E-05	473222.1	3816500.1	889.9	3.49	6.51	3.25	
YES	HRDOW								
L0002377	0	0.81690E-05	473227.5	3816487.2	890.0	3.49	6.51	3.25	
YES	HRDOW								
L0002378	0	0.81690E-05	473232.9	3816474.3	890.0	3.49	6.51	3.25	
YES	HRDOW								
L0002379	0	0.81690E-05	473238.3	3816461.4	890.1	3.49	6.51	3.25	
YES	HRDOW								
L0002380	0	0.81690E-05	473243.8	3816448.5	890.6	3.49	6.51	3.25	
YES	HRDOW								
L0002381	0	0.81690E-05	473249.2	3816435.6	891.0	3.49	6.51	3.25	
YES	HRDOW								
L0002382	0	0.81690E-05	473254.6	3816422.7	891.4	3.49	6.51	3.25	
YES	HRDOW								
L0002383	0	0.81690E-05	473260.0	3816409.7	891.9	3.49	6.51	3.25	
YES	HRDOW								
L0002384	0	0.81690E-05	473265.4	3816396.8	891.8	3.49	6.51	3.25	
YES	HRDOW								
L0002385	0	0.81690E-05	473270.8	3816383.9	891.6	3.49	6.51	3.25	
YES	HRDOW								
L0002386	0	0.81690E-05	473276.2	3816371.0	891.5	3.49	6.51	3.25	
YES	HRDOW								
L0002387	0	0.81690E-05	473281.6	3816358.1	891.4	3.49	6.51	3.25	
YES	HRDOW								
L0002388	0	0.81690E-05	473287.1	3816345.2	891.2	3.49	6.51	3.25	
YES	HRDOW								
L0002389	0	0.81690E-05	473292.5	3816332.3	891.8	3.49	6.51	3.25	
YES	HRDOW								
L0002390	0	0.81690E-05	473297.9	3816319.4	892.5	3.49	6.51	3.25	

YES	HRDOW								
L0002391	0	0.81690E-05	473303.3	3816306.5	893.0	3.49	6.51	3.25	
L0002392	0	0.81690E-05	473308.7	3816293.5	893.6	3.49	6.51	3.25	
L0002393	0	0.81690E-05	473314.1	3816280.6	894.1	3.49	6.51	3.25	
L0002394	0	0.81690E-05	473319.5	3816267.7	894.6	3.49	6.51	3.25	
L0002395	0	0.81690E-05	473324.9	3816254.8	895.0	3.49	6.51	3.25	
L0002396	0	0.81690E-05	473330.1	3816241.8	895.0	3.49	6.51	3.25	
L0002397	0	0.81690E-05	473334.8	3816228.6	895.0	3.49	6.51	3.25	
L0002398	0	0.81690E-05	473339.5	3816215.4	895.0	3.49	6.51	3.25	
L0002399	0	0.81690E-05	473344.2	3816202.2	895.0	3.49	6.51	3.25	
L0002400	0	0.81690E-05	473348.1	3816188.8	895.2	3.49	6.51	3.25	
L0002401	0	0.81690E-05	473350.6	3816175.0	895.7	3.49	6.51	3.25	
L0002402	0	0.81690E-05	473353.1	3816161.3	896.0	3.49	6.51	3.25	
L0002403	0	0.81690E-05	473355.6	3816147.5	896.0	3.49	6.51	3.25	
L0002404	0	0.81690E-05	473357.8	3816133.7	896.1	3.49	6.51	3.25	
L0002405	0	0.81690E-05	473357.9	3816119.7	896.5	3.49	6.51	3.25	
L0002406	0	0.81690E-05	473358.0	3816105.7	897.0	3.49	6.51	3.25	
L0002407	0	0.81690E-05	473358.1	3816091.7	897.0	3.49	6.51	3.25	
L0002408	0	0.81690E-05	473358.2	3816077.7	897.0	3.49	6.51	3.25	
L0002409	0	0.81690E-05	473358.3	3816063.7	897.4	3.49	6.51	3.25	
L0002410	0	0.81690E-05	473358.4	3816049.7	897.9	3.49	6.51	3.25	
L0002411	0	0.81690E-05	473358.5	3816035.7	898.0	3.49	6.51	3.25	
L0002412	0	0.81690E-05	473354.8	3816025.5	898.0	3.49	6.51	3.25	
L0002413	0	0.81690E-05	473340.8	3816025.9	898.0	3.49	6.51	3.25	
L0002414	0	0.81690E-05	473326.8	3816026.2	898.0	3.49	6.51	3.25	

*** AERMOD - VERSION 21112 *** C:\Users\Michael Tirohn\Desktop\HRAs\14035 Ottawa
 Business Center\14 *** 02/09/22

*** AERMET - VERSION 14134 ***

*** 16:42:56

PAGE 7

*** MODELOPTs: RegDFault CONC ELEV URBAN

*** VOLUME SOURCE DATA ***

SOURCE	NUMBER	EMISSION	RATE			BASE	RELEASE	INIT.	INIT.
SOURCE	URBAN	EMISSION	RATE			ELEV.	HEIGHT	SY	SZ
ID	SCALAR	PART.	(GRAMS/SEC)	X	Y	(METERS)	(METERS)	(METERS)	(METERS)
	VARY	CATS.		(METERS)	(METERS)	(METERS)	(METERS)	(METERS)	
				BY					

L0002415	0	0.81690E-05	473312.8	3816026.5	897.9	3.49	6.51	3.25
YES HRDOW								
L0002416	0	0.81690E-05	473298.8	3816026.9	897.8	3.49	6.51	3.25
YES HRDOW								
L0002417	0	0.81690E-05	473284.8	3816027.2	897.5	3.49	6.51	3.25
YES HRDOW								
L0002418	0	0.81690E-05	473270.8	3816027.5	897.2	3.49	6.51	3.25
YES HRDOW								
L0002419	0	0.81690E-05	473256.8	3816027.9	896.9	3.49	6.51	3.25
YES HRDOW								
L0002420	0	0.81690E-05	473242.8	3816028.2	896.4	3.49	6.51	3.25
YES HRDOW								
L0002421	0	0.81690E-05	473228.8	3816028.2	896.0	3.49	6.51	3.25
YES HRDOW								
L0002422	0	0.81690E-05	473214.8	3816028.2	896.3	3.49	6.51	3.25
YES HRDOW								
L0002423	0	0.81690E-05	473200.8	3816028.1	896.6	3.49	6.51	3.25
YES HRDOW								
L0002424	0	0.81690E-05	473186.8	3816028.0	897.5	3.49	6.51	3.25
YES HRDOW								
L0002425	0	0.81690E-05	473172.8	3816028.0	898.4	3.49	6.51	3.25
YES HRDOW								
L0002426	0	0.81690E-05	473158.8	3816027.9	899.6	3.49	6.51	3.25
YES HRDOW								
L0002427	0	0.81690E-05	473144.8	3816027.8	900.8	3.49	6.51	3.25
YES HRDOW								
L0002428	0	0.81690E-05	473130.8	3816027.7	901.6	3.49	6.51	3.25
YES HRDOW								
L0002429	0	0.81690E-05	473116.8	3816027.7	902.3	3.49	6.51	3.25
YES HRDOW								
L0002430	0	0.81690E-05	473102.8	3816027.6	902.8	3.49	6.51	3.25
YES HRDOW								
L0002431	0	0.81690E-05	473088.8	3816027.5	903.3	3.49	6.51	3.25
YES HRDOW								
L0002432	0	0.81690E-05	473074.8	3816027.4	903.7	3.49	6.51	3.25
YES HRDOW								
L0002433	0	0.81690E-05	473060.8	3816027.4	903.9	3.49	6.51	3.25
YES HRDOW								
L0002434	0	0.81690E-05	473046.8	3816027.3	904.1	3.49	6.51	3.25
YES HRDOW								
L0002435	0	0.81690E-05	473032.8	3816027.2	904.4	3.49	6.51	3.25
YES HRDOW								
L0002436	0	0.81690E-05	473018.8	3816027.1	904.6	3.49	6.51	3.25
YES HRDOW								
L0002437	0	0.81690E-05	473004.8	3816027.1	904.6	3.49	6.51	3.25
YES HRDOW								
L0002438	0	0.81690E-05	472990.8	3816027.0	904.6	3.49	6.51	3.25
YES HRDOW								
L0002439	0	0.81690E-05	472976.8	3816026.9	904.6	3.49	6.51	3.25
YES HRDOW								
L0002440	0	0.81690E-05	472962.8	3816026.8	904.6	3.49	6.51	3.25
YES HRDOW								
L0002441	0	0.81690E-05	472948.8	3816026.6	904.4	3.49	6.51	3.25
YES HRDOW								
L0002442	0	0.81690E-05	472934.8	3816026.4	904.1	3.49	6.51	3.25
YES HRDOW								
L0002443	0	0.81690E-05	472920.9	3816026.2	903.7	3.49	6.51	3.25
YES HRDOW								
L0002444	0	0.81690E-05	472906.9	3816026.0	903.2	3.49	6.51	3.25
YES HRDOW								
L0002445	0	0.81690E-05	472892.9	3816025.8	902.7	3.49	6.51	3.25
YES HRDOW								
L0002446	0	0.81690E-05	472878.9	3816025.6	902.1	3.49	6.51	3.25

YES	HRDOW								
L0002447		0	0.81690E-05	472864.9	3816025.3	901.5	3.49	6.51	3.25
YES	HRDOW								
L0002448		0	0.81690E-05	472850.9	3816025.1	900.9	3.49	6.51	3.25
YES	HRDOW								
L0002449		0	0.81690E-05	472836.9	3816024.9	900.3	3.49	6.51	3.25
YES	HRDOW								
L0002450		0	0.81690E-05	472822.9	3816024.7	899.8	3.49	6.51	3.25
YES	HRDOW								
L0002451		0	0.81690E-05	472808.9	3816024.5	899.4	3.49	6.51	3.25
YES	HRDOW								
L0002452		0	0.81690E-05	472794.9	3816024.3	898.9	3.49	6.51	3.25
YES	HRDOW								
L0002453		0	0.81690E-05	472780.9	3816024.0	898.5	3.49	6.51	3.25
YES	HRDOW								
L0002454		0	0.81690E-05	472766.9	3816023.8	898.2	3.49	6.51	3.25
YES	HRDOW								

*** AERMOD - VERSION 21112 *** *** C:\Users\Michael Tirohn\Desktop\HRAs\14035 Ottawa Business Center\14 *** 02/09/22

*** AERMET - VERSION 14134 ***

*** 16:42:56

PAGE 8

*** MODELOPTs: RegDFAULT CONC ELEV URBAN

*** VOLUME SOURCE DATA ***

SOURCE	NUMBER	EMISSION	RATE			BASE	RELEASE	INIT.	INIT.
SOURCE	URBAN	EMISSION	RATE			ELEV.	HEIGHT	SY	SZ
ID	PART.	(GRAMS/SEC)		X	Y	(METERS)	(METERS)	(METERS)	(METERS)
(METERS)	SCALAR	VARY		(METERS)	(METERS)	(METERS)	(METERS)	(METERS)	(METERS)
	CATS.	BY							
L0002455	0	0.81690E-05	472752.9	3816023.6	897.8	3.49	6.51	3.25	
YES	HRDOW								
L0002456	0	0.81690E-05	472738.9	3816023.4	898.1	3.49	6.51	3.25	
YES	HRDOW								
L0002457	0	0.81690E-05	472724.9	3816023.3	898.6	3.49	6.51	3.25	
YES	HRDOW								
L0002458	0	0.81690E-05	472710.9	3816023.2	899.1	3.49	6.51	3.25	
YES	HRDOW								
L0002459	0	0.81690E-05	472696.9	3816023.1	899.5	3.49	6.51	3.25	
YES	HRDOW								
L0002460	0	0.81690E-05	472682.9	3816023.1	900.0	3.49	6.51	3.25	
YES	HRDOW								
L0002461	0	0.81690E-05	472668.9	3816023.0	900.5	3.49	6.51	3.25	
YES	HRDOW								
L0002462	0	0.81690E-05	472654.9	3816022.9	900.8	3.49	6.51	3.25	
YES	HRDOW								
L0002463	0	0.81690E-05	472640.9	3816022.9	900.9	3.49	6.51	3.25	
YES	HRDOW								
L0002464	0	0.81690E-05	472626.9	3816022.8	901.0	3.49	6.51	3.25	
YES	HRDOW								
L0002465	0	0.81690E-05	472612.9	3816022.8	901.1	3.49	6.51	3.25	
YES	HRDOW								
L0002466	0	0.81690E-05	472598.9	3816022.7	901.2	3.49	6.51	3.25	
YES	HRDOW								
L0002467	0	0.81690E-05	472584.9	3816022.6	901.6	3.49	6.51	3.25	
YES	HRDOW								
L0002468	0	0.81690E-05	472570.9	3816022.6	902.0	3.49	6.51	3.25	
YES	HRDOW								
L0002469	0	0.81690E-05	472556.9	3816022.5	902.0	3.49	6.51	3.25	

YES	HRDOW								
L0002470	0	0.81690E-05	472542.9	3816022.4	902.0	3.49	6.51	3.25	
L0002471	0	0.81690E-05	472528.9	3816022.4	902.0	3.49	6.51	3.25	
L0002472	0	0.81690E-05	472514.9	3816022.3	902.0	3.49	6.51	3.25	
L0002473	0	0.81690E-05	472500.9	3816022.3	902.0	3.49	6.51	3.25	
L0002474	0	0.81690E-05	472486.9	3816022.2	902.0	3.49	6.51	3.25	
L0002475	0	0.81690E-05	472472.9	3816022.1	902.0	3.49	6.51	3.25	
L0002476	0	0.81690E-05	472458.9	3816022.1	902.1	3.49	6.51	3.25	
L0002477	0	0.81690E-05	472444.9	3816022.0	902.2	3.49	6.51	3.25	
L0002478	0	0.81690E-05	472430.9	3816021.9	902.3	3.49	6.51	3.25	
L0002479	0	0.81690E-05	472416.9	3816021.9	902.6	3.49	6.51	3.25	
L0002480	0	0.81690E-05	472402.9	3816021.8	903.5	3.49	6.51	3.25	
L0002481	0	0.81690E-05	472388.9	3816021.8	904.4	3.49	6.51	3.25	
L0002482	0	0.81690E-05	472374.9	3816021.7	905.3	3.49	6.51	3.25	
L0002483	0	0.81690E-05	472360.9	3816021.6	906.1	3.49	6.51	3.25	
L0002484	0	0.81690E-05	472346.9	3816021.6	907.0	3.49	6.51	3.25	
L0002485	0	0.81690E-05	472332.9	3816021.5	907.8	3.49	6.51	3.25	
L0002486	0	0.81690E-05	472318.9	3816021.4	908.0	3.49	6.51	3.25	
L0002487	0	0.81690E-05	472304.9	3816021.4	908.0	3.49	6.51	3.25	
L0002488	0	0.81690E-05	472290.9	3816021.3	908.0	3.49	6.51	3.25	
L0002489	0	0.81690E-05	472276.9	3816021.3	908.1	3.49	6.51	3.25	
L0002490	0	0.81690E-05	472262.9	3816021.2	908.1	3.49	6.51	3.25	
L0002491	0	0.81690E-05	472248.9	3816021.1	908.0	3.49	6.51	3.25	
L0002492	0	0.81690E-05	472234.9	3816021.1	908.0	3.49	6.51	3.25	
L0002493	0	0.81690E-05	472220.9	3816021.0	908.0	3.49	6.51	3.25	
L0002494	0	0.81690E-05	472206.9	3816021.0	908.0	3.49	6.51	3.25	

*** AERMOD - VERSION 21112 *** C:\Users\Michael Tirohn\Desktop\HRAs\14035 Ottawa Business Center\14 *** 02/09/22

*** AERMET - VERSION 14134 ***

*** 16:42:56

PAGE 9

*** MODELOPTs: RegDFault CONC ELEV URBAN

*** VOLUME SOURCE DATA ***

SOURCE	NUMBER	EMISSION RATE			BASE	RELEASE	INIT.	INIT.
SOURCE	PART.	(GRAMS/SEC)	X	Y	ELEV.	HEIGHT	SY	SZ
URBAN EMISSION RATE								
SCALAR VARY								

ID (METERS)	CATS.	BY	(METERS)	(METERS)	(METERS)	(METERS)	(METERS)	
L0002495	0	0.81690E-05	472192.9	3816020.9	908.1	3.49	6.51	3.25
YES HRDOW								
L0002496	0	0.81690E-05	472178.9	3816020.9	908.2	3.49	6.51	3.25
YES HRDOW								
L0002497	0	0.81690E-05	472164.9	3816020.8	908.6	3.49	6.51	3.25
YES HRDOW								
L0002498	0	0.81690E-05	472150.9	3816020.7	909.0	3.49	6.51	3.25
YES HRDOW								
L0002499	0	0.81690E-05	472136.9	3816020.7	908.9	3.49	6.51	3.25
YES HRDOW								
L0002500	0	0.81690E-05	472122.9	3816020.6	908.9	3.49	6.51	3.25
YES HRDOW								
L0002501	0	0.81690E-05	472108.9	3816020.6	908.5	3.49	6.51	3.25
YES HRDOW								
L0002502	0	0.81690E-05	472094.9	3816020.5	908.1	3.49	6.51	3.25
YES HRDOW								
L0002503	0	0.81690E-05	472080.9	3816020.5	908.3	3.49	6.51	3.25
YES HRDOW								
L0002504	0	0.81690E-05	472066.9	3816020.3	908.8	3.49	6.51	3.25
YES HRDOW								
L0002505	0	0.81690E-05	472052.9	3816020.2	909.2	3.49	6.51	3.25
YES HRDOW								
L0002506	0	0.81690E-05	472038.9	3816020.0	909.6	3.49	6.51	3.25
YES HRDOW								
L0002507	0	0.81690E-05	472024.9	3816019.9	909.7	3.49	6.51	3.25
YES HRDOW								
L0002508	0	0.81690E-05	472010.9	3816019.7	909.2	3.49	6.51	3.25
YES HRDOW								
L0002509	0	0.81690E-05	471996.9	3816019.5	908.9	3.49	6.51	3.25
YES HRDOW								
L0002510	0	0.81690E-05	471982.9	3816019.4	908.9	3.49	6.51	3.25
YES HRDOW								
L0002511	0	0.81690E-05	471968.9	3816019.2	908.9	3.49	6.51	3.25
YES HRDOW								
L0002512	0	0.81690E-05	471954.9	3816019.0	908.4	3.49	6.51	3.25
YES HRDOW								
L0002513	0	0.81690E-05	471940.9	3816018.9	908.0	3.49	6.51	3.25
YES HRDOW								
L0002514	0	0.81690E-05	471926.9	3816018.7	908.0	3.49	6.51	3.25
YES HRDOW								
L0002515	0	0.81690E-05	471912.9	3816018.5	908.0	3.49	6.51	3.25
YES HRDOW								
L0002516	0	0.81690E-05	471898.9	3816018.4	908.0	3.49	6.51	3.25
YES HRDOW								
L0002517	0	0.81690E-05	471884.9	3816018.2	908.1	3.49	6.51	3.25
YES HRDOW								
L0002518	0	0.81690E-05	471870.9	3816018.0	908.3	3.49	6.51	3.25
YES HRDOW								
L0002519	0	0.81690E-05	471856.9	3816017.9	908.8	3.49	6.51	3.25
YES HRDOW								
L0002520	0	0.81690E-05	471842.9	3816017.7	909.2	3.49	6.51	3.25
YES HRDOW								
L0002521	0	0.81690E-05	471828.9	3816017.6	909.7	3.49	6.51	3.25
YES HRDOW								
L0002522	0	0.81690E-05	471814.9	3816017.4	910.2	3.49	6.51	3.25
YES HRDOW								
L0002523	0	0.81690E-05	471800.9	3816017.2	910.6	3.49	6.51	3.25
YES HRDOW								
L0002524	0	0.81690E-05	471786.9	3816017.1	911.1	3.49	6.51	3.25
YES HRDOW								
L0002525	0	0.81690E-05	471772.9	3816016.9	911.5	3.49	6.51	3.25

YES	HRDOW								
L0002526		0	0.81690E-05	471758.9	3816016.7	912.0	3.49	6.51	3.25
YES	HRDOW								
L0002527		0	0.81690E-05	471744.9	3816016.6	912.0	3.49	6.51	3.25
YES	HRDOW								
L0002528		0	0.81690E-05	471730.9	3816016.4	912.0	3.49	6.51	3.25
YES	HRDOW								
L0002529		0	0.81690E-05	471716.9	3816016.2	912.9	3.49	6.51	3.25
YES	HRDOW								
L0002530		0	0.81690E-05	471702.9	3816016.1	913.8	3.49	6.51	3.25
YES	HRDOW								
L0002531		0	0.81690E-05	471688.9	3816015.9	914.0	3.49	6.51	3.25
YES	HRDOW								
L0002532		0	0.81690E-05	471674.9	3816015.7	914.0	3.49	6.51	3.25
YES	HRDOW								
L0002533		0	0.81690E-05	471660.9	3816015.6	914.0	3.49	6.51	3.25
YES	HRDOW								
L0002534		0	0.81690E-05	471646.9	3816015.4	914.0	3.49	6.51	3.25
YES	HRDOW								

*** AERMOD - VERSION 21112 *** ** C:\Users\Michael Tirohn\Desktop\HRAs\14035 Ottawa Business Center\14 *** 02/09/22

*** AERMET - VERSION 14134 ***

16:42:56

PAGE 10

*** MODELOPTs: RegDFAULT CONC ELEV URBAN

*** VOLUME SOURCE DATA ***

SOURCE	NUMBER	EMISSION	RATE			BASE	RELEASE	INIT.	INIT.
SOURCE	URBAN	EMISSION	RATE			ELEV.	HEIGHT	SY	SZ
ID	PART.	(GRAMS/SEC)		X	Y	(METERS)	(METERS)	(METERS)	(METERS)
(METERS)	SCALAR	VARY		(METERS)	(METERS)	(METERS)	(METERS)	(METERS)	(METERS)
	CATS.		BY						
L0002535	0	0.81690E-05	471632.9	3816015.3	913.8	3.49	6.51	3.25	
YES	HRDOW								
L0002536	0	0.81690E-05	471618.9	3816015.1	913.3	3.49	6.51	3.25	
YES	HRDOW								
L0002537	0	0.81690E-05	471604.9	3816014.9	913.0	3.49	6.51	3.25	
YES	HRDOW								
L0002538	0	0.81690E-05	471590.9	3816014.8	913.0	3.49	6.51	3.25	
YES	HRDOW								
L0002539	0	0.81690E-05	471576.9	3816014.6	913.1	3.49	6.51	3.25	
YES	HRDOW								
L0002540	0	0.81690E-05	471562.9	3816014.4	913.6	3.49	6.51	3.25	
YES	HRDOW								
L0002541	0	0.81690E-05	471548.9	3816014.3	914.0	3.49	6.51	3.25	
YES	HRDOW								
L0002542	0	0.81690E-05	471534.9	3816014.1	914.5	3.49	6.51	3.25	
YES	HRDOW								
L0002543	0	0.81690E-05	471520.9	3816013.9	914.9	3.49	6.51	3.25	
YES	HRDOW								
L0002544	0	0.81690E-05	471506.9	3816013.8	914.6	3.49	6.51	3.25	
YES	HRDOW								
L0002545	0	0.81690E-05	471492.9	3816013.6	914.2	3.49	6.51	3.25	
YES	HRDOW								
L0002546	0	0.81690E-05	471478.9	3816013.4	914.4	3.49	6.51	3.25	
YES	HRDOW								
L0002547	0	0.81690E-05	471464.9	3816013.3	914.8	3.49	6.51	3.25	
YES	HRDOW								
L0002548	0	0.81690E-05	471450.9	3816013.2	914.7	3.49	6.51	3.25	

YES	HRDOW								
L0002549		0	0.81690E-05	471436.9	3816013.2	914.2	3.49	6.51	3.25
YES	HRDOW								
L0002550		0	0.81690E-05	471422.9	3816013.1	914.0	3.49	6.51	3.25
YES	HRDOW								
L0002551		0	0.81690E-05	471408.9	3816013.1	914.0	3.49	6.51	3.25
YES	HRDOW								
L0002552		0	0.81690E-05	471394.9	3816013.0	914.0	3.49	6.51	3.25
YES	HRDOW								
L0002553		0	0.81690E-05	471380.9	3816013.0	914.0	3.49	6.51	3.25
YES	HRDOW								
L0002554		0	0.81690E-05	471366.9	3816012.9	914.0	3.49	6.51	3.25
YES	HRDOW								
L0002555		0	0.81690E-05	471352.9	3816012.9	914.0	3.49	6.51	3.25
YES	HRDOW								
L0002556		0	0.81690E-05	471338.9	3816012.9	914.0	3.49	6.51	3.25
YES	HRDOW								
L0002557		0	0.81690E-05	471324.9	3816012.8	914.4	3.49	6.51	3.25
YES	HRDOW								
L0002558		0	0.81690E-05	471310.9	3816012.8	914.9	3.49	6.51	3.25
YES	HRDOW								
L0002559		0	0.81690E-05	471296.9	3816012.7	914.9	3.49	6.51	3.25
YES	HRDOW								
L0002560		0	0.81690E-05	471282.9	3816012.7	915.0	3.49	6.51	3.25
YES	HRDOW								
L0002561		0	0.81690E-05	471268.9	3816012.6	915.4	3.49	6.51	3.25
YES	HRDOW								
L0002562		0	0.81690E-05	471254.9	3816012.6	915.8	3.49	6.51	3.25
YES	HRDOW								
L0002563		0	0.81690E-05	471240.9	3816012.4	916.3	3.49	6.51	3.25
YES	HRDOW								
L0002564		0	0.81690E-05	471226.9	3816012.3	916.8	3.49	6.51	3.25
YES	HRDOW								
L0002565		0	0.81690E-05	471212.9	3816012.2	917.2	3.49	6.51	3.25
YES	HRDOW								
L0002566		0	0.81690E-05	471198.9	3816012.1	917.7	3.49	6.51	3.25
YES	HRDOW								
L0002567		0	0.81690E-05	471184.9	3816011.9	918.2	3.49	6.51	3.25
YES	HRDOW								
L0002568		0	0.81690E-05	471170.9	3816011.8	918.6	3.49	6.51	3.25
YES	HRDOW								
L0002569		0	0.81690E-05	471156.9	3816011.7	919.1	3.49	6.51	3.25
YES	HRDOW								
L0002570		0	0.81690E-05	471142.9	3816011.6	919.6	3.49	6.51	3.25
YES	HRDOW								
L0002571		0	0.81690E-05	471128.9	3816011.4	920.0	3.49	6.51	3.25
YES	HRDOW								
L0002572		0	0.81690E-05	471114.9	3816011.3	920.1	3.49	6.51	3.25
YES	HRDOW								
L0002573		0	0.81690E-05	471100.9	3816011.2	920.2	3.49	6.51	3.25
YES	HRDOW								
L0002574		0	0.81690E-05	471086.9	3816011.1	920.1	3.49	6.51	3.25

*** AERMOD - VERSION 21112 *** C:\Users\Michael Tirohn\Desktop\HRAs\14035 Ottawa
 Business Center\14 *** 02/09/22

*** AERMET - VERSION 14134 ***

*** 16:42:56

PAGE 11

*** MODELOPTs: RegDEFAULT CONC ELEV URBAN

*** VOLUME SOURCE DATA ***

NUMBER	EMISSION RATE	BASE	RELEASE	INIT.	INIT.
URBAN	EMISSION RATE				

SOURCE	PART.	(GRAMS/SEC)	X	Y	ELEV.	HEIGHT	SY	SZ
SOURCE	SCALAR	VARY	(METERS)	(METERS)	(METERS)	(METERS)	(METERS)	
ID	CATS.	BY						
(METERS)								
L0002575	0	0.81690E-05	471072.9	3816010.9	920.0	3.49	6.51	3.25
YES HRDOW								
L0002576	0	0.81690E-05	471058.9	3816010.8	920.0	3.49	6.51	3.25
YES HRDOW								
L0002577	0	0.81690E-05	471044.9	3816010.7	920.0	3.49	6.51	3.25
YES HRDOW								
L0002578	0	0.81690E-05	471030.9	3816010.6	920.0	3.49	6.51	3.25
YES HRDOW								
L0002579	0	0.81690E-05	471016.9	3816010.4	920.0	3.49	6.51	3.25
YES HRDOW								
L0002580	0	0.81690E-05	471002.9	3816010.3	920.0	3.49	6.51	3.25
YES HRDOW								
L0002581	0	0.81690E-05	470988.9	3816010.2	920.0	3.49	6.51	3.25
YES HRDOW								
L0002582	0	0.81690E-05	470974.9	3816010.1	920.0	3.49	6.51	3.25
YES HRDOW								
L0002583	0	0.81690E-05	470960.9	3816009.9	920.0	3.49	6.51	3.25
YES HRDOW								
L0002584	0	0.81690E-05	470946.9	3816009.8	920.0	3.49	6.51	3.25
YES HRDOW								
L0002585	0	0.81690E-05	470932.9	3816009.7	920.0	3.49	6.51	3.25
YES HRDOW								
L0002586	0	0.81690E-05	470918.9	3816009.6	920.0	3.49	6.51	3.25
YES HRDOW								
L0002587	0	0.81690E-05	470904.9	3816009.4	920.4	3.49	6.51	3.25
YES HRDOW								
L0002588	0	0.81690E-05	470890.9	3816009.3	920.8	3.49	6.51	3.25
YES HRDOW								
L0002589	0	0.81690E-05	470876.9	3816009.2	920.9	3.49	6.51	3.25
YES HRDOW								
L0002590	0	0.81690E-05	470862.9	3816009.1	921.0	3.49	6.51	3.25
YES HRDOW								
L0002591	0	0.81690E-05	470848.9	3816008.9	921.0	3.49	6.51	3.25
YES HRDOW								
L0002592	0	0.81690E-05	470834.9	3816008.8	921.0	3.49	6.51	3.25
YES HRDOW								
L0002593	0	0.81690E-05	470820.9	3816008.7	921.3	3.49	6.51	3.25
YES HRDOW								
L0002594	0	0.81690E-05	470806.9	3816008.6	921.8	3.49	6.51	3.25
YES HRDOW								
L0002595	0	0.81690E-05	470792.9	3816008.4	922.0	3.49	6.51	3.25
YES HRDOW								
L0002596	0	0.81690E-05	470778.9	3816008.3	922.0	3.49	6.51	3.25
YES HRDOW								
L0002597	0	0.81690E-05	470764.9	3816008.2	922.0	3.49	6.51	3.25
YES HRDOW								
L0002598	0	0.81690E-05	470750.9	3816008.1	922.2	3.49	6.51	3.25
YES HRDOW								
L0002599	0	0.81690E-05	470736.9	3816007.9	922.3	3.49	6.51	3.25
YES HRDOW								
L0002600	0	0.81690E-05	470722.9	3816007.8	922.7	3.49	6.51	3.25
YES HRDOW								
L0002601	0	0.81690E-05	470708.9	3816007.7	923.0	3.49	6.51	3.25
YES HRDOW								
L0002602	0	0.81690E-05	470694.9	3816007.6	923.0	3.49	6.51	3.25
YES HRDOW								
L0002603	0	0.81690E-05	470680.9	3816007.4	923.0	3.49	6.51	3.25
YES HRDOW								
L0002604	0	0.81690E-05	470666.9	3816007.3	923.1	3.49	6.51	3.25

YES	HRDOW								
L0002605		0	0.81690E-05	470652.9	3816007.2	923.3	3.49	6.51	3.25
YES	HRDOW								
L0002606		0	0.81690E-05	470638.9	3816007.0	923.3	3.49	6.51	3.25
YES	HRDOW								
L0002607		0	0.81690E-05	470624.9	3816006.9	923.3	3.49	6.51	3.25
YES	HRDOW								
L0002608		0	0.81690E-05	470610.9	3816006.8	923.3	3.49	6.51	3.25
YES	HRDOW								
L0002609		0	0.81690E-05	470597.0	3816006.7	923.3	3.49	6.51	3.25
YES	HRDOW								
L0002610		0	0.81690E-05	470583.0	3816006.5	923.3	3.49	6.51	3.25
YES	HRDOW								
L0002611		0	0.81690E-05	470569.0	3816006.4	923.3	3.49	6.51	3.25
YES	HRDOW								
L0002612		0	0.81690E-05	470555.0	3816006.3	923.3	3.49	6.51	3.25
YES	HRDOW								
L0002613		0	0.81690E-05	470541.0	3816006.2	923.3	3.49	6.51	3.25
YES	HRDOW								
L0002614		0	0.81690E-05	470527.0	3816006.1	923.2	3.49	6.51	3.25
YES	HRDOW								

*** AERMOD - VERSION 21112 *** ** C:\Users\Michael Tirohn\Desktop\HRAs\14035 Ottawa Business Center\14 *** 02/09/22

*** AERMET - VERSION 14134 ***

*** 16:42:56

PAGE 12

*** MODELOPTs: RegDFAULT CONC ELEV URBAN

*** VOLUME SOURCE DATA ***

SOURCE	NUMBER	EMISSION	RATE			BASE	RELEASE	INIT.	INIT.
SOURCE	URBAN	EMISSION	RATE			ELEV.	HEIGHT	SY	SZ
ID	PART.	(GRAMS/SEC)		X	Y	(METERS)	(METERS)	(METERS)	(METERS)
(METERS)	SCALAR	VARY	BY	(METERS)	(METERS)	(METERS)	(METERS)	(METERS)	(METERS)
	CATS.								
L0002615	0	0.81690E-05	470513.0	3816006.0	922.8	3.49	6.51	3.25	
YES	HRDOW								
L0002616	0	0.81690E-05	470499.0	3816005.9	922.3	3.49	6.51	3.25	
YES	HRDOW								
L0002617	0	0.81690E-05	470485.0	3816005.8	922.3	3.49	6.51	3.25	
YES	HRDOW								
L0002618	0	0.81690E-05	470471.0	3816005.7	922.3	3.49	6.51	3.25	
YES	HRDOW								
L0002619	0	0.81690E-05	470457.0	3816005.6	922.3	3.49	6.51	3.25	
YES	HRDOW								
L0002620	0	0.81690E-05	470443.0	3816005.5	922.3	3.49	6.51	3.25	
YES	HRDOW								
L0002621	0	0.81690E-05	470429.0	3816005.4	922.4	3.49	6.51	3.25	
YES	HRDOW								
L0002622	0	0.81690E-05	470415.0	3816005.3	922.4	3.49	6.51	3.25	
YES	HRDOW								
L0002623	0	0.81690E-05	470401.0	3816005.2	922.4	3.49	6.51	3.25	
YES	HRDOW								
L0002624	0	0.81690E-05	470387.0	3816005.1	922.4	3.49	6.51	3.25	
YES	HRDOW								
L0002625	0	0.81690E-05	470373.0	3816005.0	922.6	3.49	6.51	3.25	
YES	HRDOW								
L0002626	0	0.81690E-05	470359.0	3816004.9	923.1	3.49	6.51	3.25	
YES	HRDOW								
L0002627	0	0.81690E-05	470345.0	3816004.8	923.5	3.49	6.51	3.25	

YES	HRDOW								
L0002628		0	0.81690E-05	470331.0	3816004.7	923.8	3.49	6.51	3.25
YES	HRDOW								
L0002629		0	0.81690E-05	470317.0	3816004.6	924.1	3.49	6.51	3.25
YES	HRDOW								
L0002630		0	0.81690E-05	470303.0	3816004.5	924.6	3.49	6.51	3.25
YES	HRDOW								
L0002631		0	0.81690E-05	470289.0	3816004.4	925.0	3.49	6.51	3.25
YES	HRDOW								
L0002632		0	0.81690E-05	470275.0	3816004.3	925.5	3.49	6.51	3.25
YES	HRDOW								
L0002633		0	0.81690E-05	470261.0	3816004.2	926.0	3.49	6.51	3.25
YES	HRDOW								
L0002634		0	0.81690E-05	470247.0	3816004.1	926.0	3.49	6.51	3.25
YES	HRDOW								
L0002635		0	0.81690E-05	470233.0	3816004.0	926.0	3.49	6.51	3.25
YES	HRDOW								
L0002636		0	0.81690E-05	470219.0	3816003.9	926.0	3.49	6.51	3.25
YES	HRDOW								
L0002637		0	0.81690E-05	470205.0	3816003.8	926.0	3.49	6.51	3.25
YES	HRDOW								
L0002638		0	0.81690E-05	470191.0	3816003.7	926.2	3.49	6.51	3.25
YES	HRDOW								
L0002639		0	0.81690E-05	470177.0	3816003.6	926.4	3.49	6.51	3.25
YES	HRDOW								
L0002640		0	0.81690E-05	470163.0	3816003.5	926.7	3.49	6.51	3.25
YES	HRDOW								
L0002641		0	0.81690E-05	470149.0	3816003.5	926.9	3.49	6.51	3.25
YES	HRDOW								
L0002642		0	0.81690E-05	470135.0	3816003.4	927.0	3.49	6.51	3.25
YES	HRDOW								
L0002643		0	0.81690E-05	470121.0	3816003.2	927.0	3.49	6.51	3.25
YES	HRDOW								
L0002644		0	0.81690E-05	470107.0	3816003.0	927.0	3.49	6.51	3.25
YES	HRDOW								
L0002645		0	0.81690E-05	470093.0	3816002.8	927.0	3.49	6.51	3.25
YES	HRDOW								
L0002646		0	0.81690E-05	470079.0	3816002.6	927.0	3.49	6.51	3.25
YES	HRDOW								
L0002647		0	0.81690E-05	470065.0	3816002.5	927.0	3.49	6.51	3.25
YES	HRDOW								
L0002648		0	0.81690E-05	470051.0	3816002.3	927.0	3.49	6.51	3.25
YES	HRDOW								
L0002649		0	0.81690E-05	470037.0	3816002.1	927.0	3.49	6.51	3.25
YES	HRDOW								
L0002650		0	0.81690E-05	470023.0	3816001.9	927.0	3.49	6.51	3.25
YES	HRDOW								
L0002651		0	0.81690E-05	470009.0	3816001.7	926.8	3.49	6.51	3.25
YES	HRDOW								
L0002652		0	0.81690E-05	469995.0	3816001.5	926.6	3.49	6.51	3.25
YES	HRDOW								
L0002653		0	0.81690E-05	469981.0	3816001.3	926.3	3.49	6.51	3.25
YES	HRDOW								
L0002654		0	0.81690E-05	469967.0	3816001.1	926.1	3.49	6.51	3.25
YES	HRDOW								

E *** AERMOD - VERSION 21112 *** ** C:\Users\Michael Tirohn\Desktop\HRAs\14035 Ottawa
 Business Center\14 *** 02/09/22

*** AERMET - VERSION 14134 ***

*** 16:42:56

*** MODELOPTs: RegDFAULT CONC ELEV URBAN

SOURCE	PART.	NUMBER	EMISSION	RATE	BASE	RELEASE	INIT.	INIT.	
		URBAN	EMISSION	RATE					
SOURCE	SCALAR	VARY	(GRAMS/SEC)	X	Y	ELEV.	HEIGHT	SY	SZ
ID	CATS.			(METERS)	(METERS)	(METERS)	(METERS)	(METERS)	
(METERS)		BY							
L0002655	0		0.81690E-05	469953.0	3816000.9	926.1	3.49	6.51	3.25
YES HRDOW									
L0002656	0		0.81690E-05	469939.0	3816000.7	926.4	3.49	6.51	3.25
YES HRDOW									
L0002657	0		0.81690E-05	469925.0	3816000.5	926.6	3.49	6.51	3.25
YES HRDOW									
L0002658	0		0.81690E-05	469911.0	3816000.3	926.8	3.49	6.51	3.25
YES HRDOW									
L0002659	0		0.81690E-05	469897.0	3816000.1	927.0	3.49	6.51	3.25
YES HRDOW									
L0002660	0		0.81690E-05	469883.0	3815999.9	927.3	3.49	6.51	3.25
YES HRDOW									
L0002661	0		0.81690E-05	469869.0	3815999.7	927.6	3.49	6.51	3.25
YES HRDOW									
L0002662	0		0.81690E-05	469855.0	3815999.5	927.8	3.49	6.51	3.25
YES HRDOW									
L0002663	0		0.81690E-05	469841.0	3815999.3	928.0	3.49	6.51	3.25
YES HRDOW									
L0002664	0		0.81690E-05	469827.0	3815999.1	928.2	3.49	6.51	3.25
YES HRDOW									
L0002665	0		0.81690E-05	469813.0	3815998.9	928.5	3.49	6.51	3.25
YES HRDOW									
L0002666	0		0.81690E-05	469799.0	3815998.7	928.7	3.49	6.51	3.25
YES HRDOW									
L0002667	0		0.81690E-05	469785.0	3815998.5	928.9	3.49	6.51	3.25
YES HRDOW									
L0002668	0		0.81690E-05	469771.0	3815998.3	929.3	3.49	6.51	3.25
YES HRDOW									
L0002669	0		0.81690E-05	469757.0	3815998.1	929.8	3.49	6.51	3.25
YES HRDOW									
L0002670	0		0.81690E-05	469743.0	3815997.9	930.0	3.49	6.51	3.25
YES HRDOW									
L0002671	0		0.81690E-05	469729.0	3815997.7	930.0	3.49	6.51	3.25
YES HRDOW									
L0002672	0		0.81690E-05	469715.0	3815997.5	930.1	3.49	6.51	3.25
YES HRDOW									
L0002673	0		0.81690E-05	469701.0	3815997.4	930.4	3.49	6.51	3.25
YES HRDOW									
L0002674	0		0.81690E-05	469687.0	3815997.2	930.7	3.49	6.51	3.25
YES HRDOW									
L0002675	0		0.81690E-05	469673.0	3815997.1	930.8	3.49	6.51	3.25
YES HRDOW									
L0002676	0		0.81690E-05	469659.0	3815996.9	931.0	3.49	6.51	3.25
YES HRDOW									
L0002677	0		0.81690E-05	469645.0	3815996.8	931.3	3.49	6.51	3.25
YES HRDOW									
L0002678	0		0.81690E-05	469631.0	3815996.6	931.6	3.49	6.51	3.25
YES HRDOW									
L0002679	0		0.81690E-05	469617.0	3815996.5	931.8	3.49	6.51	3.25
YES HRDOW									
L0002680	0		0.81690E-05	469603.0	3815996.3	932.0	3.49	6.51	3.25
YES HRDOW									
L0002681	0		0.81690E-05	469589.0	3815996.2	932.2	3.49	6.51	3.25
YES HRDOW									
L0002682	0		0.81690E-05	469575.0	3815996.1	932.5	3.49	6.51	3.25
YES HRDOW									
L0002683	0		0.81690E-05	469561.0	3815996.1	932.8	3.49	6.51	3.25

YES	HRDOW								
L0002684		0	0.81690E-05	469547.0	3815996.1	932.9	3.49	6.51	3.25
YES	HRDOW								
L0002685		0	0.81690E-05	469533.0	3815996.1	933.0	3.49	6.51	3.25
YES	HRDOW								
L0002686		0	0.81690E-05	469519.0	3815996.1	933.0	3.49	6.51	3.25
YES	HRDOW								
L0002687		0	0.81690E-05	469505.0	3815996.1	933.0	3.49	6.51	3.25
YES	HRDOW								
L0002688		0	0.81690E-05	469491.0	3815996.1	933.0	3.49	6.51	3.25
YES	HRDOW								
L0002689		0	0.81690E-05	469477.0	3815996.1	933.1	3.49	6.51	3.25
YES	HRDOW								
L0002690		0	0.81690E-05	469463.0	3815996.1	933.4	3.49	6.51	3.25
YES	HRDOW								
L0002691		0	0.81690E-05	469449.1	3815997.8	933.6	3.49	6.51	3.25
YES	HRDOW								
L0002692		0	0.81690E-05	469435.3	3815999.9	933.8	3.49	6.51	3.25
YES	HRDOW								
L0002693		0	0.81690E-05	469421.5	3816002.1	934.0	3.49	6.51	3.25
YES	HRDOW								
L0002694		0	0.81690E-05	469407.6	3816004.2	934.0	3.49	6.51	3.25
YES	HRDOW								

*** AERMOD - VERSION 21112 *** ** C:\Users\Michael Tirohn\Desktop\HRAs\14035 Ottawa Business Center\14 *** 02/09/22

*** AERMET - VERSION 14134 ***

*** 16:42:56

PAGE 14

*** MODELOPTs: RegDEFAULT CONC ELEV URBAN

*** VOLUME SOURCE DATA ***

SOURCE	NUMBER	EMISSION	RATE			BASE	RELEASE	INIT.	INIT.
SOURCE	URBAN	EMISSION				ELEV.	HEIGHT	SY	SZ
ID	SCALAR	PART.	(GRAMS/SEC)	X	Y	(METERS)	(METERS)	(METERS)	(METERS)
(METERS)	VARY	CATS.	BY	(METERS)	(METERS)	(METERS)	(METERS)	(METERS)	(METERS)
L0002695		0	0.81690E-05	469393.8	3816006.4	934.0	3.49	6.51	3.25
YES	HRDOW								
L0002696		0	0.81690E-05	469380.0	3816008.6	934.0	3.49	6.51	3.25
YES	HRDOW								
L0002697		0	0.81690E-05	469366.1	3816010.7	934.0	3.49	6.51	3.25
YES	HRDOW								
L0002698		0	0.81690E-05	469352.3	3816012.9	934.0	3.49	6.51	3.25
YES	HRDOW								
L0002699		0	0.81690E-05	469338.5	3816015.1	934.0	3.49	6.51	3.25
YES	HRDOW								
L0002700		0	0.81690E-05	469324.6	3816017.2	934.0	3.49	6.51	3.25
YES	HRDOW								
L0002701		0	0.81690E-05	469310.8	3816019.4	934.0	3.49	6.51	3.25
YES	HRDOW								
L0002702		0	0.81690E-05	469297.0	3816021.5	934.0	3.49	6.51	3.25
YES	HRDOW								
L0002703		0	0.81690E-05	469283.2	3816023.7	934.0	3.49	6.51	3.25
YES	HRDOW								
L0002704		0	0.81690E-05	469269.3	3816025.9	934.0	3.49	6.51	3.25
YES	HRDOW								
L0002705		0	0.81690E-05	469255.5	3816028.0	934.0	3.49	6.51	3.25
YES	HRDOW								
L0002706		0	0.81690E-05	469241.7	3816030.2	934.0	3.49	6.51	3.25

```

YES HRDOW
L0002707      0  0.81690E-05  469227.8 3816032.4  934.0    3.49    6.51    3.25
YES HRDOW
L0002708      0  0.81690E-05  469214.0 3816034.5  934.0    3.49    6.51    3.25
YES HRDOW
L0002709      0  0.81690E-05  469200.2 3816036.7  934.0    3.49    6.51    3.25
YES HRDOW

```

```

*** AERMOD - VERSION 21112 *** *** C:\Users\Michael Tirohn\Desktop\HRAs\14035 Ottawa
Business Center\14 *** 02/09/22

```

```

*** AERMET - VERSION 14134 ***
***

```

```

*** 16:42:56

```

PAGE 15

```

*** MODELOPTs: RegDFAULT CONC ELEV URBAN

```

*** SOURCE IDs DEFINING SOURCE GROUPS ***

SRCGROUP ID

SOURCE IDs

```

ALL VOL1      , VOL2      , VOL3      , VOL4      , VOL5      , VOL6      ,
VOL7  , VOL8      ,
VOL9      , VOL10     , VOL11     , VOL12     , VOL13     , VOL14     ,
VOL15     , VOL16     ,
VOL17     , VOL18     , VOL19     , VOL20     , VOL21     , VOL22     ,
VOL23     , VOL24     ,
VOL25     , VOL26     , VOL27     , VOL28     , VOL29     , VOL30     ,
VOL31     , VOL32     ,
VOL33     , VOL34     , VOL35     , VOL36     , VOL37     , VOL38     ,
VOL39     , VOL40     ,
VOL41     , VOL42     , VOL43     , VOL44     , VOL45     , VOL46     ,
VOL47     , VOL48     ,
VOL49     , VOL50     , VOL51     , VOL52     , VOL53     , VOL54     ,
VOL55     , VOL56     ,
VOL57     , VOL58     , VOL59     , L0002274 , L0002275 , L0002276 ,
L0002277 , L0002278 ,
L0002279 , L0002280 , L0002281 , L0002282 , L0002283 , L0002284 ,
L0002285 , L0002286 ,
L0002287 , L0002288 , L0002289 , L0002290 , L0002291 , L0002292 ,
L0002293 , L0002294 ,
L0002295 , L0002296 , L0002297 , L0002298 , L0002299 , L0002300 ,
L0002301 , L0002302 ,
L0002303 , L0002304 , L0002305 , L0002306 , L0002307 , L0002308 ,
L0002309 , L0002310 ,
L0002311 , L0002312 , L0002313 , L0002314 , L0002315 , L0002316 ,
L0002317 , L0002318 ,
L0002319 , L0002320 , L0002321 , L0002322 , L0002323 , L0002324 ,
L0002325 , L0002326 ,
L0002327 , L0002328 , L0002329 , L0002330 , L0002331 , L0002332 ,
L0002333 , L0002334 ,

```

```

L0002335 , L0002336 , L0002337 , L0002338 , L0002339 , L0002340 ,
L0002341 , L0002342 ,

L0002343 , L0002344 , L0002345 , L0002346 , L0002347 , L0002348 ,
L0002349 , L0002350 ,

L0002351 , L0002352 , L0002353 , L0002354 , L0002355 , L0002356 ,
L0002357 , L0002358 ,

L0002359 , L0002360 , L0002361 , L0002362 , L0002363 , L0002364 ,
L0002365 , L0002366 ,

L0002367 , L0002368 , L0002369 , L0002370 , L0002371 , L0002372 ,
L0002373 , L0002374 ,

```

```

*** AERMOD - VERSION 21112 *** *** C:\Users\Michael Tirohn\Desktop\HRAs\14035 Ottawa
Business Center\14 *** 02/09/22

```

```

*** AERMET - VERSION 14134 ***
***

```

```

*** 16:42:56

```

```

PAGE 16

```

```

*** MODELOPTs: RegDEFAULT CONC ELEV URBAN

```

```

*** SOURCE IDs DEFINING SOURCE GROUPS ***

```

```

SRCGROUP ID
-----

```

```

SOURCE IDs
-----

```

```

L0002375 , L0002376 , L0002377 , L0002378 , L0002379 , L0002380 ,
L0002381 , L0002382 ,

L0002383 , L0002384 , L0002385 , L0002386 , L0002387 , L0002388 ,
L0002389 , L0002390 ,

L0002391 , L0002392 , L0002393 , L0002394 , L0002395 , L0002396 ,
L0002397 , L0002398 ,

L0002399 , L0002400 , L0002401 , L0002402 , L0002403 , L0002404 ,
L0002405 , L0002406 ,

L0002407 , L0002408 , L0002409 , L0002410 , L0002411 , L0002412 ,
L0002413 , L0002414 ,

L0002415 , L0002416 , L0002417 , L0002418 , L0002419 , L0002420 ,
L0002421 , L0002422 ,

L0002423 , L0002424 , L0002425 , L0002426 , L0002427 , L0002428 ,
L0002429 , L0002430 ,

L0002431 , L0002432 , L0002433 , L0002434 , L0002435 , L0002436 ,
L0002437 , L0002438 ,

L0002439 , L0002440 , L0002441 , L0002442 , L0002443 , L0002444 ,
L0002445 , L0002446 ,

L0002447 , L0002448 , L0002449 , L0002450 , L0002451 , L0002452 ,
L0002453 , L0002454 ,

L0002455 , L0002456 , L0002457 , L0002458 , L0002459 , L0002460 ,
L0002461 , L0002462 ,

L0002463 , L0002464 , L0002465 , L0002466 , L0002467 , L0002468 ,
L0002469 , L0002470 ,

```

L0002471 , L0002472 , L0002473 , L0002474 , L0002475 , L0002476 ,
 L0002477 , L0002478 ,

 L0002479 , L0002480 , L0002481 , L0002482 , L0002483 , L0002484 ,
 L0002485 , L0002486 ,

 L0002487 , L0002488 , L0002489 , L0002490 , L0002491 , L0002492 ,
 L0002493 , L0002494 ,

 L0002495 , L0002496 , L0002497 , L0002498 , L0002499 , L0002500 ,
 L0002501 , L0002502 ,

 L0002503 , L0002504 , L0002505 , L0002506 , L0002507 , L0002508 ,
 L0002509 , L0002510 ,

 L0002511 , L0002512 , L0002513 , L0002514 , L0002515 , L0002516 ,
 L0002517 , L0002518 ,

 L0002519 , L0002520 , L0002521 , L0002522 , L0002523 , L0002524 ,
 L0002525 , L0002526 ,

 L0002527 , L0002528 , L0002529 , L0002530 , L0002531 , L0002532 ,
 L0002533 , L0002534 ,

*** AERMOD - VERSION 21112 *** *** C:\Users\Michael Tirohn\Desktop\HRAs\14035 Ottawa
 Business Center\14 *** 02/09/22

*** AERMET - VERSION 14134 ***

16:42:56

PAGE 17

*** MODELOPTs: RegDFAULT CONC ELEV URBAN

*** SOURCE IDs DEFINING SOURCE GROUPS ***

SRCGROUP ID

SOURCE IDs

L0002535 , L0002536 , L0002537 , L0002538 , L0002539 , L0002540 ,
 L0002541 , L0002542 ,

 L0002543 , L0002544 , L0002545 , L0002546 , L0002547 , L0002548 ,
 L0002549 , L0002550 ,

 L0002551 , L0002552 , L0002553 , L0002554 , L0002555 , L0002556 ,
 L0002557 , L0002558 ,

 L0002559 , L0002560 , L0002561 , L0002562 , L0002563 , L0002564 ,
 L0002565 , L0002566 ,

 L0002567 , L0002568 , L0002569 , L0002570 , L0002571 , L0002572 ,
 L0002573 , L0002574 ,

 L0002575 , L0002576 , L0002577 , L0002578 , L0002579 , L0002580 ,
 L0002581 , L0002582 ,

 L0002583 , L0002584 , L0002585 , L0002586 , L0002587 , L0002588 ,
 L0002589 , L0002590 ,

 L0002591 , L0002592 , L0002593 , L0002594 , L0002595 , L0002596 ,
 L0002597 , L0002598 ,

 L0002599 , L0002600 , L0002601 , L0002602 , L0002603 , L0002604 ,
 L0002605 , L0002606 ,

 L0002607 , L0002608 , L0002609 , L0002610 , L0002611 , L0002612 ,

L0002613 , L0002614 ,
 L0002615 , L0002616 , L0002617 , L0002618 , L0002619 , L0002620 ,
 L0002621 , L0002622 ,
 L0002623 , L0002624 , L0002625 , L0002626 , L0002627 , L0002628 ,
 L0002629 , L0002630 ,
 L0002631 , L0002632 , L0002633 , L0002634 , L0002635 , L0002636 ,
 L0002637 , L0002638 ,
 L0002639 , L0002640 , L0002641 , L0002642 , L0002643 , L0002644 ,
 L0002645 , L0002646 ,
 L0002647 , L0002648 , L0002649 , L0002650 , L0002651 , L0002652 ,
 L0002653 , L0002654 ,
 L0002655 , L0002656 , L0002657 , L0002658 , L0002659 , L0002660 ,
 L0002661 , L0002662 ,
 L0002663 , L0002664 , L0002665 , L0002666 , L0002667 , L0002668 ,
 L0002669 , L0002670 ,
 L0002671 , L0002672 , L0002673 , L0002674 , L0002675 , L0002676 ,
 L0002677 , L0002678 ,
 L0002679 , L0002680 , L0002681 , L0002682 , L0002683 , L0002684 ,
 L0002685 , L0002686 ,
 L0002687 , L0002688 , L0002689 , L0002690 , L0002691 , L0002692 ,
 L0002693 , L0002694 ,

*** AERMOD - VERSION 21112 *** C:\Users\Michael Tirohn\Desktop\HRAs\14035 Ottawa
 Business Center\14 *** 02/09/22

*** AERMET - VERSION 14134 ***

*** 16:42:56

PAGE 18

*** MODELOPTs: RegDFAULT CONC ELEV URBAN

*** SOURCE IDs DEFINING SOURCE GROUPS ***

SRCGROUP ID

SOURCE IDs

L0002695 , L0002696 , L0002697 , L0002698 , L0002699 , L0002700 ,
 L0002701 , L0002702 ,
 L0002703 , L0002704 , L0002705 , L0002706 , L0002707 , L0002708 ,
 L0002709 ,

*** AERMOD - VERSION 21112 *** C:\Users\Michael Tirohn\Desktop\HRAs\14035 Ottawa
 Business Center\14 *** 02/09/22

*** AERMET - VERSION 14134 ***

*** 16:42:56

PAGE 19

*** MODELOPTs: RegDFAULT CONC ELEV URBAN

*** SOURCE IDs DEFINED AS URBAN SOURCES ***

URBAN ID

URBAN POP

SOURCE IDs

	2035210.	VOL1	,	VOL2	,	VOL3	,	VOL4	,	VOL5	,	
	VOL6	,	VOL7	,								
VOL8	,											
	VOL9	,	VOL10	,	VOL11	,	VOL12	,	VOL13	,	VOL14	,
	VOL15	,	VOL16	,								
	VOL17	,	VOL18	,	VOL19	,	VOL20	,	VOL21	,	VOL22	,
	VOL23	,	VOL24	,								
	VOL25	,	VOL26	,	VOL27	,	VOL28	,	VOL29	,	VOL30	,
	VOL31	,	VOL32	,								
	VOL33	,	VOL34	,	VOL35	,	VOL36	,	VOL37	,	VOL38	,
	VOL39	,	VOL40	,								
	VOL41	,	VOL42	,	VOL43	,	VOL44	,	VOL45	,	VOL46	,
	VOL47	,	VOL48	,								
	VOL49	,	VOL50	,	VOL51	,	VOL52	,	VOL53	,	VOL54	,
	VOL55	,	VOL56	,								
	VOL57	,	VOL58	,	VOL59	,	L0002274	,	L0002275	,	L0002276	,
	L0002277	,	L0002278	,								
	L0002279	,	L0002280	,	L0002281	,	L0002282	,	L0002283	,	L0002284	,
	L0002285	,	L0002286	,								
	L0002287	,	L0002288	,	L0002289	,	L0002290	,	L0002291	,	L0002292	,
	L0002293	,	L0002294	,								
	L0002295	,	L0002296	,	L0002297	,	L0002298	,	L0002299	,	L0002300	,
	L0002301	,	L0002302	,								
	L0002303	,	L0002304	,	L0002305	,	L0002306	,	L0002307	,	L0002308	,
	L0002309	,	L0002310	,								
	L0002311	,	L0002312	,	L0002313	,	L0002314	,	L0002315	,	L0002316	,
	L0002317	,	L0002318	,								
	L0002319	,	L0002320	,	L0002321	,	L0002322	,	L0002323	,	L0002324	,
	L0002325	,	L0002326	,								
	L0002327	,	L0002328	,	L0002329	,	L0002330	,	L0002331	,	L0002332	,
	L0002333	,	L0002334	,								
	L0002335	,	L0002336	,	L0002337	,	L0002338	,	L0002339	,	L0002340	,
	L0002341	,	L0002342	,								
	L0002343	,	L0002344	,	L0002345	,	L0002346	,	L0002347	,	L0002348	,
	L0002349	,	L0002350	,								
	L0002351	,	L0002352	,	L0002353	,	L0002354	,	L0002355	,	L0002356	,
	L0002357	,	L0002358	,								
	L0002359	,	L0002360	,	L0002361	,	L0002362	,	L0002363	,	L0002364	,
	L0002365	,	L0002366	,								
	L0002367	,	L0002368	,	L0002369	,	L0002370	,	L0002371	,	L0002372	,
	L0002373	,	L0002374	,								

*** AERMOD - VERSION 21112 *** C:\Users\Michael Tirohn\Desktop\HRAS\14035 Ottawa Business Center\14 *** 02/09/22

*** AERMET - VERSION 14134 ***

16:42:56

*** SOURCE IDs DEFINED AS URBAN SOURCES ***

URBAN ID -----	URBAN POP -----	SOURCE IDs -----					
L0002375 L0002381	, ,	L0002376 L0002382	, ,	L0002377 ,	L0002378 ,	L0002379 ,	L0002380 ,
L0002383 L0002389	, ,	L0002384 L0002390	, ,	L0002385 ,	L0002386 ,	L0002387 ,	L0002388 ,
L0002391 L0002397	, ,	L0002392 L0002398	, ,	L0002393 ,	L0002394 ,	L0002395 ,	L0002396 ,
L0002399 L0002405	, ,	L0002400 L0002406	, ,	L0002401 ,	L0002402 ,	L0002403 ,	L0002404 ,
L0002407 L0002413	, ,	L0002408 L0002414	, ,	L0002409 ,	L0002410 ,	L0002411 ,	L0002412 ,
L0002415 L0002421	, ,	L0002416 L0002422	, ,	L0002417 ,	L0002418 ,	L0002419 ,	L0002420 ,
L0002423 L0002429	, ,	L0002424 L0002430	, ,	L0002425 ,	L0002426 ,	L0002427 ,	L0002428 ,
L0002431 L0002437	, ,	L0002432 L0002438	, ,	L0002433 ,	L0002434 ,	L0002435 ,	L0002436 ,
L0002439 L0002445	, ,	L0002440 L0002446	, ,	L0002441 ,	L0002442 ,	L0002443 ,	L0002444 ,
L0002447 L0002453	, ,	L0002448 L0002454	, ,	L0002449 ,	L0002450 ,	L0002451 ,	L0002452 ,
L0002455 L0002461	, ,	L0002456 L0002462	, ,	L0002457 ,	L0002458 ,	L0002459 ,	L0002460 ,
L0002463 L0002469	, ,	L0002464 L0002470	, ,	L0002465 ,	L0002466 ,	L0002467 ,	L0002468 ,
L0002471 L0002477	, ,	L0002472 L0002478	, ,	L0002473 ,	L0002474 ,	L0002475 ,	L0002476 ,
L0002479 L0002485	, ,	L0002480 L0002486	, ,	L0002481 ,	L0002482 ,	L0002483 ,	L0002484 ,
L0002487 L0002493	, ,	L0002488 L0002494	, ,	L0002489 ,	L0002490 ,	L0002491 ,	L0002492 ,
L0002495 L0002501	, ,	L0002496 L0002502	, ,	L0002497 ,	L0002498 ,	L0002499 ,	L0002500 ,
L0002503 L0002509	, ,	L0002504 L0002510	, ,	L0002505 ,	L0002506 ,	L0002507 ,	L0002508 ,
L0002511 L0002517	, ,	L0002512 L0002518	, ,	L0002513 ,	L0002514 ,	L0002515 ,	L0002516 ,
L0002519 L0002525	, ,	L0002520 L0002526	, ,	L0002521 ,	L0002522 ,	L0002523 ,	L0002524 ,

L0002527 , L0002528 , L0002529 , L0002530 , L0002531 , L0002532 ,
L0002533 , L0002534 ,

*** AERMOD - VERSION 21112 *** *** C:\Users\Michael Tirohn\Desktop\HRAs\14035 Ottawa
Business Center\14 *** 02/09/22

*** AERMET - VERSION 14134 ***

16:42:56

PAGE 21

*** MODELOPTs: RegDEFAULT CONC ELEV URBAN

*** SOURCE IDs DEFINED AS URBAN SOURCES ***

URBAN ID	URBAN POP	SOURCE IDs					
-----	-----	-----	-----	-----	-----	-----	
L0002535	, L0002536	, L0002537	, L0002538	, L0002539	, L0002540	,	
L0002541	, L0002542	,					
L0002543	, L0002544	, L0002545	, L0002546	, L0002547	, L0002548	,	
L0002549	, L0002550	,					
L0002551	, L0002552	, L0002553	, L0002554	, L0002555	, L0002556	,	
L0002557	, L0002558	,					
L0002559	, L0002560	, L0002561	, L0002562	, L0002563	, L0002564	,	
L0002565	, L0002566	,					
L0002567	, L0002568	, L0002569	, L0002570	, L0002571	, L0002572	,	
L0002573	, L0002574	,					
L0002575	, L0002576	, L0002577	, L0002578	, L0002579	, L0002580	,	
L0002581	, L0002582	,					
L0002583	, L0002584	, L0002585	, L0002586	, L0002587	, L0002588	,	
L0002589	, L0002590	,					
L0002591	, L0002592	, L0002593	, L0002594	, L0002595	, L0002596	,	
L0002597	, L0002598	,					
L0002599	, L0002600	, L0002601	, L0002602	, L0002603	, L0002604	,	
L0002605	, L0002606	,					
L0002607	, L0002608	, L0002609	, L0002610	, L0002611	, L0002612	,	
L0002613	, L0002614	,					
L0002615	, L0002616	, L0002617	, L0002618	, L0002619	, L0002620	,	
L0002621	, L0002622	,					
L0002623	, L0002624	, L0002625	, L0002626	, L0002627	, L0002628	,	
L0002629	, L0002630	,					
L0002631	, L0002632	, L0002633	, L0002634	, L0002635	, L0002636	,	
L0002637	, L0002638	,					
L0002639	, L0002640	, L0002641	, L0002642	, L0002643	, L0002644	,	
L0002645	, L0002646	,					
L0002647	, L0002648	, L0002649	, L0002650	, L0002651	, L0002652	,	
L0002653	, L0002654	,					
L0002655	, L0002656	, L0002657	, L0002658	, L0002659	, L0002660	,	
L0002661	, L0002662	,					
L0002663	, L0002664	, L0002665	, L0002666	, L0002667	, L0002668	,	

L0002669 , L0002670 ,
 L0002671 , L0002672 , L0002673 , L0002674 , L0002675 , L0002676 ,
 L0002677 , L0002678 ,
 L0002679 , L0002680 , L0002681 , L0002682 , L0002683 , L0002684 ,
 L0002685 , L0002686 ,
 L0002687 , L0002688 , L0002689 , L0002690 , L0002691 , L0002692 ,
 L0002693 , L0002694 ,

*** AERMOD - VERSION 21112 *** ** C:\Users\Michael Tirohn\Desktop\HRAs\14035 Ottawa
 Business Center\14 *** 02/09/22

*** AERMET - VERSION 14134 ***

*** 16:42:56

PAGE 22

*** MODELOPTs: RegDFAULT CONC ELEV URBAN

*** SOURCE IDs DEFINED AS URBAN SOURCES ***

URBAN ID	URBAN POP	SOURCE IDs
-----	-----	-----
L0002695 L0002701	, L0002696 , L0002702	, L0002697 , L0002698 , L0002699 , L0002700 , ,
L0002703 L0002709	, L0002704 ,	, L0002705 , L0002706 , L0002707 , L0002708 , ,

*** AERMOD - VERSION 21112 *** ** C:\Users\Michael Tirohn\Desktop\HRAs\14035 Ottawa
 Business Center\14 *** 02/09/22

*** AERMET - VERSION 14134 ***

*** 16:42:56

PAGE 23

*** MODELOPTs: RegDFAULT CONC ELEV URBAN

* SOURCE EMISSION RATE SCALARS WHICH VARY DIURNALLY AND BY DAY OF WEEK
 (HRDOW) *

SOURCE ID = VOL1 ; SOURCE TYPE = VOLUME :

HRDOW	SCALAR	HRDOW	SCALAR	HRDOW	SCALAR	HRDOW	SCALAR	HRDOW	SCALAR	HRDOW
SCALAR	HRDOW	SCALAR	HRDOW	SCALAR	HRDOW	SCALAR	HRDOW	SCALAR	HRDOW	SCALAR
DAY OF WEEK = WEEKDAY										
1	.0000E+00	2	.0000E+00	3	.0000E+00	4	.0000E+00	5	.0000E+00	6
.0000E+00	7	.0000E+00	8	.0000E+00						
9	.1000E+01	10	.1000E+01	11	.1000E+01	12	.1000E+01	13	.1000E+01	14
.1000E+01	15	.1000E+01	16	.1000E+01						
17	.0000E+00	18	.0000E+00	19	.0000E+00	20	.0000E+00	21	.0000E+00	22
.0000E+00	23	.0000E+00	24	.0000E+00						
DAY OF WEEK = SATURDAY										
1	.0000E+00	2	.0000E+00	3	.0000E+00	4	.0000E+00	5	.0000E+00	6
.0000E+00	7	.0000E+00	8	.0000E+00						
9	.0000E+00	10	.0000E+00	11	.0000E+00	12	.0000E+00	13	.0000E+00	14
.0000E+00	15	.0000E+00	16	.0000E+00						
17	.0000E+00	18	.0000E+00	19	.0000E+00	20	.0000E+00	21	.0000E+00	22
.0000E+00	23	.0000E+00	24	.0000E+00						
DAY OF WEEK = SUNDAY										
1	.0000E+00	2	.0000E+00	3	.0000E+00	4	.0000E+00	5	.0000E+00	6
.0000E+00	7	.0000E+00	8	.0000E+00						
9	.0000E+00	10	.0000E+00	11	.0000E+00	12	.0000E+00	13	.0000E+00	14
.0000E+00	15	.0000E+00	16	.0000E+00						
17	.0000E+00	18	.0000E+00	19	.0000E+00	20	.0000E+00	21	.0000E+00	22

.0000E+00 23 .0000E+00 24 .0000E+00
*** AERMOD - VERSION 21112 *** C:\Users\Michael Tirohn\Desktop\HRAs\14035 Ottawa
Business Center\14 *** 02/09/22
*** AERMET - VERSION 14134 ***
*** 16:42:56

PAGE 24

*** MODELOPTs: RegDEFAULT CONC ELEV URBAN

* SOURCE EMISSION RATE SCALARS WHICH VARY DIURNALLY AND BY DAY OF WEEK
(HRDOW) *

SOURCE ID = VOL2 ; SOURCE TYPE = VOLUME :
HOUR SCALAR HOUR SCALAR HOUR SCALAR HOUR SCALAR HOUR SCALAR HOUR
SCALAR HOUR SCALAR HOUR SCALAR

DAY OF WEEK = WEEKDAY

1 .0000E+00 2 .0000E+00 3 .0000E+00 4 .0000E+00 5 .0000E+00 6
.0000E+00 7 .0000E+00 8 .0000E+00
9 .1000E+01 10 .1000E+01 11 .1000E+01 12 .1000E+01 13 .1000E+01 14
.1000E+01 15 .1000E+01 16 .1000E+01
17 .0000E+00 18 .0000E+00 19 .0000E+00 20 .0000E+00 21 .0000E+00 22
.0000E+00 23 .0000E+00 24 .0000E+00

DAY OF WEEK = SATURDAY

1 .0000E+00 2 .0000E+00 3 .0000E+00 4 .0000E+00 5 .0000E+00 6
.0000E+00 7 .0000E+00 8 .0000E+00
9 .0000E+00 10 .0000E+00 11 .0000E+00 12 .0000E+00 13 .0000E+00 14
.0000E+00 15 .0000E+00 16 .0000E+00
17 .0000E+00 18 .0000E+00 19 .0000E+00 20 .0000E+00 21 .0000E+00 22
.0000E+00 23 .0000E+00 24 .0000E+00

DAY OF WEEK = SUNDAY

1 .0000E+00 2 .0000E+00 3 .0000E+00 4 .0000E+00 5 .0000E+00 6
.0000E+00 7 .0000E+00 8 .0000E+00
9 .0000E+00 10 .0000E+00 11 .0000E+00 12 .0000E+00 13 .0000E+00 14
.0000E+00 15 .0000E+00 16 .0000E+00
17 .0000E+00 18 .0000E+00 19 .0000E+00 20 .0000E+00 21 .0000E+00 22
.0000E+00 23 .0000E+00 24 .0000E+00

*** AERMOD - VERSION 21112 *** C:\Users\Michael Tirohn\Desktop\HRAs\14035 Ottawa
Business Center\14 *** 02/09/22
*** AERMET - VERSION 14134 ***
*** 16:42:56

PAGE 25

*** MODELOPTs: RegDEFAULT CONC ELEV URBAN

* SOURCE EMISSION RATE SCALARS WHICH VARY DIURNALLY AND BY DAY OF WEEK
(HRDOW) *

SOURCE ID = VOL3 ; SOURCE TYPE = VOLUME :
HOUR SCALAR HOUR SCALAR HOUR SCALAR HOUR SCALAR HOUR SCALAR HOUR
SCALAR HOUR SCALAR HOUR SCALAR

DAY OF WEEK = WEEKDAY

1 .0000E+00 2 .0000E+00 3 .0000E+00 4 .0000E+00 5 .0000E+00 6
.0000E+00 7 .0000E+00 8 .0000E+00
9 .1000E+01 10 .1000E+01 11 .1000E+01 12 .1000E+01 13 .1000E+01 14
.1000E+01 15 .1000E+01 16 .1000E+01
17 .0000E+00 18 .0000E+00 19 .0000E+00 20 .0000E+00 21 .0000E+00 22
.0000E+00 23 .0000E+00 24 .0000E+00

DAY OF WEEK = SATURDAY

1 .0000E+00 2 .0000E+00 3 .0000E+00 4 .0000E+00 5 .0000E+00 6
.0000E+00 7 .0000E+00 8 .0000E+00
9 .0000E+00 10 .0000E+00 11 .0000E+00 12 .0000E+00 13 .0000E+00 14
.0000E+00 15 .0000E+00 16 .0000E+00

17 .0000E+00 18 .0000E+00 19 .0000E+00 20 .0000E+00 21 .0000E+00 22
.0000E+00 23 .0000E+00 24 .0000E+00

DAY OF WEEK = SUNDAY

1 .0000E+00 2 .0000E+00 3 .0000E+00 4 .0000E+00 5 .0000E+00 6
.0000E+00 7 .0000E+00 8 .0000E+00
9 .0000E+00 10 .0000E+00 11 .0000E+00 12 .0000E+00 13 .0000E+00 14
.0000E+00 15 .0000E+00 16 .0000E+00
17 .0000E+00 18 .0000E+00 19 .0000E+00 20 .0000E+00 21 .0000E+00 22
.0000E+00 23 .0000E+00 24 .0000E+00

*** AERMOD - VERSION 21112 *** C:\Users\Michael Tirohn\Desktop\HRAs\14035 Ottawa
Business Center\14 *** 02/09/22

*** AERMET - VERSION 14134 ***

*** 16:42:56

PAGE 26

*** MODELOPTs: RegDEFAULT CONC ELEV URBAN

* SOURCE EMISSION RATE SCALARS WHICH VARY DIURNALLY AND BY DAY OF WEEK
(HRDOW) *

SOURCE ID = VOL4 ; SOURCE TYPE = VOLUME :
HOUR SCALAR HOUR SCALAR HOUR SCALAR HOUR SCALAR HOUR SCALAR HOUR
SCALAR HOUR SCALAR HOUR SCALAR

DAY OF WEEK = WEEKDAY

1 .0000E+00 2 .0000E+00 3 .0000E+00 4 .0000E+00 5 .0000E+00 6
.0000E+00 7 .0000E+00 8 .0000E+00
9 .1000E+01 10 .1000E+01 11 .1000E+01 12 .1000E+01 13 .1000E+01 14
.1000E+01 15 .1000E+01 16 .1000E+01
17 .0000E+00 18 .0000E+00 19 .0000E+00 20 .0000E+00 21 .0000E+00 22
.0000E+00 23 .0000E+00 24 .0000E+00

DAY OF WEEK = SATURDAY

1 .0000E+00 2 .0000E+00 3 .0000E+00 4 .0000E+00 5 .0000E+00 6
.0000E+00 7 .0000E+00 8 .0000E+00
9 .0000E+00 10 .0000E+00 11 .0000E+00 12 .0000E+00 13 .0000E+00 14
.0000E+00 15 .0000E+00 16 .0000E+00
17 .0000E+00 18 .0000E+00 19 .0000E+00 20 .0000E+00 21 .0000E+00 22
.0000E+00 23 .0000E+00 24 .0000E+00

DAY OF WEEK = SUNDAY

1 .0000E+00 2 .0000E+00 3 .0000E+00 4 .0000E+00 5 .0000E+00 6
.0000E+00 7 .0000E+00 8 .0000E+00
9 .0000E+00 10 .0000E+00 11 .0000E+00 12 .0000E+00 13 .0000E+00 14
.0000E+00 15 .0000E+00 16 .0000E+00
17 .0000E+00 18 .0000E+00 19 .0000E+00 20 .0000E+00 21 .0000E+00 22
.0000E+00 23 .0000E+00 24 .0000E+00

*** AERMOD - VERSION 21112 *** C:\Users\Michael Tirohn\Desktop\HRAs\14035 Ottawa
Business Center\14 *** 02/09/22

*** AERMET - VERSION 14134 ***

*** 16:42:56

PAGE 27

*** MODELOPTs: RegDEFAULT CONC ELEV URBAN

* SOURCE EMISSION RATE SCALARS WHICH VARY DIURNALLY AND BY DAY OF WEEK
(HRDOW) *

SOURCE ID = VOL5 ; SOURCE TYPE = VOLUME :
HOUR SCALAR HOUR SCALAR HOUR SCALAR HOUR SCALAR HOUR SCALAR HOUR
SCALAR HOUR SCALAR HOUR SCALAR

DAY OF WEEK = WEEKDAY

1 .0000E+00 2 .0000E+00 3 .0000E+00 4 .0000E+00 5 .0000E+00 6
.0000E+00 7 .0000E+00 8 .0000E+00
9 .1000E+01 10 .1000E+01 11 .1000E+01 12 .1000E+01 13 .1000E+01 14

.1000E+01 15 .1000E+01 16 .1000E+01
17 .0000E+00 18 .0000E+00 19 .0000E+00 20 .0000E+00 21 .0000E+00 22
.0000E+00 23 .0000E+00 24 .0000E+00

DAY OF WEEK = SATURDAY

1 .0000E+00 2 .0000E+00 3 .0000E+00 4 .0000E+00 5 .0000E+00 6
.0000E+00 7 .0000E+00 8 .0000E+00
9 .0000E+00 10 .0000E+00 11 .0000E+00 12 .0000E+00 13 .0000E+00 14
.0000E+00 15 .0000E+00 16 .0000E+00
17 .0000E+00 18 .0000E+00 19 .0000E+00 20 .0000E+00 21 .0000E+00 22
.0000E+00 23 .0000E+00 24 .0000E+00

DAY OF WEEK = SUNDAY

1 .0000E+00 2 .0000E+00 3 .0000E+00 4 .0000E+00 5 .0000E+00 6
.0000E+00 7 .0000E+00 8 .0000E+00
9 .0000E+00 10 .0000E+00 11 .0000E+00 12 .0000E+00 13 .0000E+00 14
.0000E+00 15 .0000E+00 16 .0000E+00
17 .0000E+00 18 .0000E+00 19 .0000E+00 20 .0000E+00 21 .0000E+00 22
.0000E+00 23 .0000E+00 24 .0000E+00

*** AERMOD - VERSION 21112 *** C:\Users\Michael Tirohn\Desktop\HRAs\14035 Ottawa
Business Center\14 *** 02/09/22

*** AERMET - VERSION 14134 ***

16:42:56

PAGE 28

*** MODELOPTs: RegDEFAULT CONC ELEV URBAN

* SOURCE EMISSION RATE SCALARS WHICH VARY DIURNALLY AND BY DAY OF WEEK
(HRDOW) *

SOURCE ID = VOL6 ; SOURCE TYPE = VOLUME :
HOUR SCALAR HOUR SCALAR HOUR SCALAR HOUR SCALAR HOUR SCALAR HOUR
SCALAR HOUR SCALAR HOUR SCALAR

DAY OF WEEK = WEEKDAY

1 .0000E+00 2 .0000E+00 3 .0000E+00 4 .0000E+00 5 .0000E+00 6
.0000E+00 7 .0000E+00 8 .0000E+00
9 .1000E+01 10 .1000E+01 11 .1000E+01 12 .1000E+01 13 .1000E+01 14
.1000E+01 15 .1000E+01 16 .1000E+01
17 .0000E+00 18 .0000E+00 19 .0000E+00 20 .0000E+00 21 .0000E+00 22
.0000E+00 23 .0000E+00 24 .0000E+00

DAY OF WEEK = SATURDAY

1 .0000E+00 2 .0000E+00 3 .0000E+00 4 .0000E+00 5 .0000E+00 6
.0000E+00 7 .0000E+00 8 .0000E+00
9 .0000E+00 10 .0000E+00 11 .0000E+00 12 .0000E+00 13 .0000E+00 14
.0000E+00 15 .0000E+00 16 .0000E+00
17 .0000E+00 18 .0000E+00 19 .0000E+00 20 .0000E+00 21 .0000E+00 22
.0000E+00 23 .0000E+00 24 .0000E+00

DAY OF WEEK = SUNDAY

1 .0000E+00 2 .0000E+00 3 .0000E+00 4 .0000E+00 5 .0000E+00 6
.0000E+00 7 .0000E+00 8 .0000E+00
9 .0000E+00 10 .0000E+00 11 .0000E+00 12 .0000E+00 13 .0000E+00 14
.0000E+00 15 .0000E+00 16 .0000E+00
17 .0000E+00 18 .0000E+00 19 .0000E+00 20 .0000E+00 21 .0000E+00 22
.0000E+00 23 .0000E+00 24 .0000E+00

*** AERMOD - VERSION 21112 *** C:\Users\Michael Tirohn\Desktop\HRAs\14035 Ottawa
Business Center\14 *** 02/09/22

*** AERMET - VERSION 14134 ***

16:42:56

PAGE 29

*** MODELOPTs: RegDEFAULT CONC ELEV URBAN

* SOURCE EMISSION RATE SCALARS WHICH VARY DIURNALLY AND BY DAY OF WEEK
(HRDOW) *

SOURCE ID = VOL7 ; SOURCE TYPE = VOLUME :

HR SCALAR HOUR SCALAR HOUR SCALAR HOUR SCALAR HOUR SCALAR HOUR SCALAR HOUR SCALAR HOUR

DAY OF WEEK = WEEKDAY

1 .0000E+00 2 .0000E+00 3 .0000E+00 4 .0000E+00 5 .0000E+00 6
.0000E+00 7 .0000E+00 8 .0000E+00
9 .1000E+01 10 .1000E+01 11 .1000E+01 12 .1000E+01 13 .1000E+01 14
.1000E+01 15 .1000E+01 16 .1000E+01
17 .0000E+00 18 .0000E+00 19 .0000E+00 20 .0000E+00 21 .0000E+00 22
.0000E+00 23 .0000E+00 24 .0000E+00

DAY OF WEEK = SATURDAY

1 .0000E+00 2 .0000E+00 3 .0000E+00 4 .0000E+00 5 .0000E+00 6
.0000E+00 7 .0000E+00 8 .0000E+00
9 .0000E+00 10 .0000E+00 11 .0000E+00 12 .0000E+00 13 .0000E+00 14
.0000E+00 15 .0000E+00 16 .0000E+00
17 .0000E+00 18 .0000E+00 19 .0000E+00 20 .0000E+00 21 .0000E+00 22
.0000E+00 23 .0000E+00 24 .0000E+00

DAY OF WEEK = SUNDAY

1 .0000E+00 2 .0000E+00 3 .0000E+00 4 .0000E+00 5 .0000E+00 6
.0000E+00 7 .0000E+00 8 .0000E+00
9 .0000E+00 10 .0000E+00 11 .0000E+00 12 .0000E+00 13 .0000E+00 14
.0000E+00 15 .0000E+00 16 .0000E+00
17 .0000E+00 18 .0000E+00 19 .0000E+00 20 .0000E+00 21 .0000E+00 22
.0000E+00 23 .0000E+00 24 .0000E+00

*** AERMOD - VERSION 21112 *** C:\Users\Michael Tirohn\Desktop\HRAs\14035 Ottawa
Business Center\14 *** 02/09/22

*** AERMET - VERSION 14134 ***

*** 16:42:56

PAGE 30

*** MODELOPTs: RegDFAULT CONC ELEV URBAN

* SOURCE EMISSION RATE SCALARS WHICH VARY DIURNALLY AND BY DAY OF WEEK
(HRDOW) *

SOURCE ID = VOL8 ; SOURCE TYPE = VOLUME :

HR SCALAR HOUR SCALAR HOUR SCALAR HOUR SCALAR HOUR SCALAR HOUR SCALAR HOUR SCALAR HOUR

DAY OF WEEK = WEEKDAY

1 .0000E+00 2 .0000E+00 3 .0000E+00 4 .0000E+00 5 .0000E+00 6
.0000E+00 7 .0000E+00 8 .0000E+00
9 .1000E+01 10 .1000E+01 11 .1000E+01 12 .1000E+01 13 .1000E+01 14
.1000E+01 15 .1000E+01 16 .1000E+01
17 .0000E+00 18 .0000E+00 19 .0000E+00 20 .0000E+00 21 .0000E+00 22
.0000E+00 23 .0000E+00 24 .0000E+00

DAY OF WEEK = SATURDAY

1 .0000E+00 2 .0000E+00 3 .0000E+00 4 .0000E+00 5 .0000E+00 6
.0000E+00 7 .0000E+00 8 .0000E+00
9 .0000E+00 10 .0000E+00 11 .0000E+00 12 .0000E+00 13 .0000E+00 14
.0000E+00 15 .0000E+00 16 .0000E+00
17 .0000E+00 18 .0000E+00 19 .0000E+00 20 .0000E+00 21 .0000E+00 22
.0000E+00 23 .0000E+00 24 .0000E+00

DAY OF WEEK = SUNDAY

1 .0000E+00 2 .0000E+00 3 .0000E+00 4 .0000E+00 5 .0000E+00 6
.0000E+00 7 .0000E+00 8 .0000E+00
9 .0000E+00 10 .0000E+00 11 .0000E+00 12 .0000E+00 13 .0000E+00 14
.0000E+00 15 .0000E+00 16 .0000E+00
17 .0000E+00 18 .0000E+00 19 .0000E+00 20 .0000E+00 21 .0000E+00 22
.0000E+00 23 .0000E+00 24 .0000E+00

*** AERMOD - VERSION 21112 *** C:\Users\Michael Tirohn\Desktop\HRAs\14035 Ottawa
Business Center\14 *** 02/09/22

*** AERMET - VERSION 14134 ***

*** 16:42:56

*** MODELOPTs: RegDFAULT CONC ELEV URBAN

* SOURCE EMISSION RATE SCALARS WHICH VARY DIURNALLY AND BY DAY OF WEEK (HRDOW) *

SOURCE ID = VOL9 ; SOURCE TYPE = VOLUME :
HOUR SCALAR HOUR SCALAR HOUR SCALAR HOUR SCALAR HOUR SCALAR HOUR
SCALAR HOUR SCALAR HOUR SCALAR

DAY OF WEEK = WEEKDAY

1 .0000E+00 2 .0000E+00 3 .0000E+00 4 .0000E+00 5 .0000E+00 6
.0000E+00 7 .0000E+00 8 .0000E+00
9 .1000E+01 10 .1000E+01 11 .1000E+01 12 .1000E+01 13 .1000E+01 14
.1000E+01 15 .1000E+01 16 .1000E+01
17 .0000E+00 18 .0000E+00 19 .0000E+00 20 .0000E+00 21 .0000E+00 22
.0000E+00 23 .0000E+00 24 .0000E+00

DAY OF WEEK = SATURDAY

1 .0000E+00 2 .0000E+00 3 .0000E+00 4 .0000E+00 5 .0000E+00 6
.0000E+00 7 .0000E+00 8 .0000E+00
9 .0000E+00 10 .0000E+00 11 .0000E+00 12 .0000E+00 13 .0000E+00 14
.0000E+00 15 .0000E+00 16 .0000E+00
17 .0000E+00 18 .0000E+00 19 .0000E+00 20 .0000E+00 21 .0000E+00 22
.0000E+00 23 .0000E+00 24 .0000E+00

DAY OF WEEK = SUNDAY

1 .0000E+00 2 .0000E+00 3 .0000E+00 4 .0000E+00 5 .0000E+00 6
.0000E+00 7 .0000E+00 8 .0000E+00
9 .0000E+00 10 .0000E+00 11 .0000E+00 12 .0000E+00 13 .0000E+00 14
.0000E+00 15 .0000E+00 16 .0000E+00
17 .0000E+00 18 .0000E+00 19 .0000E+00 20 .0000E+00 21 .0000E+00 22
.0000E+00 23 .0000E+00 24 .0000E+00

*** AERMOD - VERSION 21112 *** C:\Users\Michael Tirohn\Desktop\HRAs\14035 Ottawa Business Center\14 *** 02/09/22

*** AERMET - VERSION 14134 ***

16:42:56

*** MODELOPTs: RegDFAULT CONC ELEV URBAN

* SOURCE EMISSION RATE SCALARS WHICH VARY DIURNALLY AND BY DAY OF WEEK (HRDOW) *

SOURCE ID = VOL10 ; SOURCE TYPE = VOLUME :
HOUR SCALAR HOUR SCALAR HOUR SCALAR HOUR SCALAR HOUR SCALAR HOUR
SCALAR HOUR SCALAR HOUR SCALAR

DAY OF WEEK = WEEKDAY

1 .0000E+00 2 .0000E+00 3 .0000E+00 4 .0000E+00 5 .0000E+00 6
.0000E+00 7 .0000E+00 8 .0000E+00
9 .1000E+01 10 .1000E+01 11 .1000E+01 12 .1000E+01 13 .1000E+01 14
.1000E+01 15 .1000E+01 16 .1000E+01
17 .0000E+00 18 .0000E+00 19 .0000E+00 20 .0000E+00 21 .0000E+00 22
.0000E+00 23 .0000E+00 24 .0000E+00

DAY OF WEEK = SATURDAY

1 .0000E+00 2 .0000E+00 3 .0000E+00 4 .0000E+00 5 .0000E+00 6
.0000E+00 7 .0000E+00 8 .0000E+00
9 .0000E+00 10 .0000E+00 11 .0000E+00 12 .0000E+00 13 .0000E+00 14
.0000E+00 15 .0000E+00 16 .0000E+00
17 .0000E+00 18 .0000E+00 19 .0000E+00 20 .0000E+00 21 .0000E+00 22
.0000E+00 23 .0000E+00 24 .0000E+00

DAY OF WEEK = SUNDAY

1 .0000E+00 2 .0000E+00 3 .0000E+00 4 .0000E+00 5 .0000E+00 6
.0000E+00 7 .0000E+00 8 .0000E+00

9 .0000E+00 10 .0000E+00 11 .0000E+00 12 .0000E+00 13 .0000E+00 14
.0000E+00 15 .0000E+00 16 .0000E+00
17 .0000E+00 18 .0000E+00 19 .0000E+00 20 .0000E+00 21 .0000E+00 22
.0000E+00 23 .0000E+00 24 .0000E+00

*** AERMOD - VERSION 21112 *** ** C:\Users\Michael Tirohn\Desktop\HRAs\14035 Ottawa
Business Center\14 *** 02/09/22
*** AERMET - VERSION 14134 ***
*** 16:42:56

PAGE 33

*** MODELOPTs: RegDEFAULT CONC ELEV URBAN

* SOURCE EMISSION RATE SCALARS WHICH VARY DIURNALLY AND BY DAY OF WEEK
(HRDOW) *

SOURCE ID = VOL11 ; SOURCE TYPE = VOLUME :
HOUR SCALAR HOUR SCALAR HOUR SCALAR HOUR SCALAR HOUR SCALAR HOUR
SCALAR HOUR SCALAR HOUR SCALAR

DAY OF WEEK = WEEKDAY

1 .0000E+00 2 .0000E+00 3 .0000E+00 4 .0000E+00 5 .0000E+00 6
.0000E+00 7 .0000E+00 8 .0000E+00
9 .1000E+01 10 .1000E+01 11 .1000E+01 12 .1000E+01 13 .1000E+01 14
.1000E+01 15 .1000E+01 16 .1000E+01
17 .0000E+00 18 .0000E+00 19 .0000E+00 20 .0000E+00 21 .0000E+00 22
.0000E+00 23 .0000E+00 24 .0000E+00

DAY OF WEEK = SATURDAY

1 .0000E+00 2 .0000E+00 3 .0000E+00 4 .0000E+00 5 .0000E+00 6
.0000E+00 7 .0000E+00 8 .0000E+00
9 .0000E+00 10 .0000E+00 11 .0000E+00 12 .0000E+00 13 .0000E+00 14
.0000E+00 15 .0000E+00 16 .0000E+00
17 .0000E+00 18 .0000E+00 19 .0000E+00 20 .0000E+00 21 .0000E+00 22
.0000E+00 23 .0000E+00 24 .0000E+00

DAY OF WEEK = SUNDAY

1 .0000E+00 2 .0000E+00 3 .0000E+00 4 .0000E+00 5 .0000E+00 6
.0000E+00 7 .0000E+00 8 .0000E+00
9 .0000E+00 10 .0000E+00 11 .0000E+00 12 .0000E+00 13 .0000E+00 14
.0000E+00 15 .0000E+00 16 .0000E+00
17 .0000E+00 18 .0000E+00 19 .0000E+00 20 .0000E+00 21 .0000E+00 22
.0000E+00 23 .0000E+00 24 .0000E+00

*** AERMOD - VERSION 21112 *** ** C:\Users\Michael Tirohn\Desktop\HRAs\14035 Ottawa
Business Center\14 *** 02/09/22
*** AERMET - VERSION 14134 ***
*** 16:42:56

PAGE 34

*** MODELOPTs: RegDEFAULT CONC ELEV URBAN

* SOURCE EMISSION RATE SCALARS WHICH VARY DIURNALLY AND BY DAY OF WEEK
(HRDOW) *

SOURCE ID = VOL12 ; SOURCE TYPE = VOLUME :
HOUR SCALAR HOUR SCALAR HOUR SCALAR HOUR SCALAR HOUR SCALAR HOUR
SCALAR HOUR SCALAR HOUR SCALAR

DAY OF WEEK = WEEKDAY

1 .0000E+00 2 .0000E+00 3 .0000E+00 4 .0000E+00 5 .0000E+00 6
.0000E+00 7 .0000E+00 8 .0000E+00
9 .1000E+01 10 .1000E+01 11 .1000E+01 12 .1000E+01 13 .1000E+01 14
.1000E+01 15 .1000E+01 16 .1000E+01
17 .0000E+00 18 .0000E+00 19 .0000E+00 20 .0000E+00 21 .0000E+00 22
.0000E+00 23 .0000E+00 24 .0000E+00

DAY OF WEEK = SATURDAY

1 .0000E+00 2 .0000E+00 3 .0000E+00 4 .0000E+00 5 .0000E+00 6

.0000E+00 7 .0000E+00 8 .0000E+00
9 .0000E+00 10 .0000E+00 11 .0000E+00 12 .0000E+00 13 .0000E+00 14
.0000E+00 15 .0000E+00 16 .0000E+00
17 .0000E+00 18 .0000E+00 19 .0000E+00 20 .0000E+00 21 .0000E+00 22
.0000E+00 23 .0000E+00 24 .0000E+00

DAY OF WEEK = SUNDAY

1 .0000E+00 2 .0000E+00 3 .0000E+00 4 .0000E+00 5 .0000E+00 6
.0000E+00 7 .0000E+00 8 .0000E+00
9 .0000E+00 10 .0000E+00 11 .0000E+00 12 .0000E+00 13 .0000E+00 14
.0000E+00 15 .0000E+00 16 .0000E+00
17 .0000E+00 18 .0000E+00 19 .0000E+00 20 .0000E+00 21 .0000E+00 22
.0000E+00 23 .0000E+00 24 .0000E+00

*** AERMOD - VERSION 21112 *** C:\Users\Michael Tirohn\Desktop\HRAs\14035 Ottawa
Business Center\14 *** 02/09/22

*** AERMET - VERSION 14134 ***

*** 16:42:56

PAGE 35

*** MODELOPTs: RegDFAULT CONC ELEV URBAN

* SOURCE EMISSION RATE SCALARS WHICH VARY DIURNALLY AND BY DAY OF WEEK
(HRDOW) *

SOURCE ID = VOL13 ; SOURCE TYPE = VOLUME :
HOUR SCALAR HOUR SCALAR HOUR SCALAR HOUR SCALAR HOUR SCALAR HOUR
SCALAR HOUR SCALAR HOUR SCALAR

DAY OF WEEK = WEEKDAY

1 .0000E+00 2 .0000E+00 3 .0000E+00 4 .0000E+00 5 .0000E+00 6
.0000E+00 7 .0000E+00 8 .0000E+00
9 .1000E+01 10 .1000E+01 11 .1000E+01 12 .1000E+01 13 .1000E+01 14
.1000E+01 15 .1000E+01 16 .1000E+01
17 .0000E+00 18 .0000E+00 19 .0000E+00 20 .0000E+00 21 .0000E+00 22
.0000E+00 23 .0000E+00 24 .0000E+00

DAY OF WEEK = SATURDAY

1 .0000E+00 2 .0000E+00 3 .0000E+00 4 .0000E+00 5 .0000E+00 6
.0000E+00 7 .0000E+00 8 .0000E+00
9 .0000E+00 10 .0000E+00 11 .0000E+00 12 .0000E+00 13 .0000E+00 14
.0000E+00 15 .0000E+00 16 .0000E+00
17 .0000E+00 18 .0000E+00 19 .0000E+00 20 .0000E+00 21 .0000E+00 22
.0000E+00 23 .0000E+00 24 .0000E+00

DAY OF WEEK = SUNDAY

1 .0000E+00 2 .0000E+00 3 .0000E+00 4 .0000E+00 5 .0000E+00 6
.0000E+00 7 .0000E+00 8 .0000E+00
9 .0000E+00 10 .0000E+00 11 .0000E+00 12 .0000E+00 13 .0000E+00 14
.0000E+00 15 .0000E+00 16 .0000E+00
17 .0000E+00 18 .0000E+00 19 .0000E+00 20 .0000E+00 21 .0000E+00 22
.0000E+00 23 .0000E+00 24 .0000E+00

*** AERMOD - VERSION 21112 *** C:\Users\Michael Tirohn\Desktop\HRAs\14035 Ottawa
Business Center\14 *** 02/09/22

*** AERMET - VERSION 14134 ***

*** 16:42:56

PAGE 36

*** MODELOPTs: RegDFAULT CONC ELEV URBAN

* SOURCE EMISSION RATE SCALARS WHICH VARY DIURNALLY AND BY DAY OF WEEK
(HRDOW) *

SOURCE ID = VOL14 ; SOURCE TYPE = VOLUME :
HOUR SCALAR HOUR SCALAR HOUR SCALAR HOUR SCALAR HOUR SCALAR HOUR
SCALAR HOUR SCALAR HOUR SCALAR

DAY OF WEEK = WEEKDAY

1 .0000E+00 2 .0000E+00 3 .0000E+00 4 .0000E+00 5 .0000E+00 6
.0000E+00 7 .0000E+00 8 .0000E+00
9 .1000E+01 10 .1000E+01 11 .1000E+01 12 .1000E+01 13 .1000E+01 14
.1000E+01 15 .1000E+01 16 .1000E+01
17 .0000E+00 18 .0000E+00 19 .0000E+00 20 .0000E+00 21 .0000E+00 22
.0000E+00 23 .0000E+00 24 .0000E+00

DAY OF WEEK = SATURDAY

1 .0000E+00 2 .0000E+00 3 .0000E+00 4 .0000E+00 5 .0000E+00 6
.0000E+00 7 .0000E+00 8 .0000E+00
9 .0000E+00 10 .0000E+00 11 .0000E+00 12 .0000E+00 13 .0000E+00 14
.0000E+00 15 .0000E+00 16 .0000E+00
17 .0000E+00 18 .0000E+00 19 .0000E+00 20 .0000E+00 21 .0000E+00 22
.0000E+00 23 .0000E+00 24 .0000E+00

DAY OF WEEK = SUNDAY

1 .0000E+00 2 .0000E+00 3 .0000E+00 4 .0000E+00 5 .0000E+00 6
.0000E+00 7 .0000E+00 8 .0000E+00
9 .0000E+00 10 .0000E+00 11 .0000E+00 12 .0000E+00 13 .0000E+00 14
.0000E+00 15 .0000E+00 16 .0000E+00
17 .0000E+00 18 .0000E+00 19 .0000E+00 20 .0000E+00 21 .0000E+00 22
.0000E+00 23 .0000E+00 24 .0000E+00

*** AERMOD - VERSION 21112 *** C:\Users\Michael Tirohn\Desktop\HRAs\14035 Ottawa
Business Center\14 *** 02/09/22

*** AERMET - VERSION 14134 ***

16:42:56

PAGE 37

*** MODELOPTs: RegDEFAULT CONC ELEV URBAN

* SOURCE EMISSION RATE SCALARS WHICH VARY DIURNALLY AND BY DAY OF WEEK
(HRDOW) *

SOURCE ID = VOL15 ; SOURCE TYPE = VOLUME :
HOUR SCALAR HOUR SCALAR HOUR SCALAR HOUR SCALAR HOUR SCALAR HOUR
SCALAR HOUR SCALAR HOUR SCALAR

DAY OF WEEK = WEEKDAY

1 .0000E+00 2 .0000E+00 3 .0000E+00 4 .0000E+00 5 .0000E+00 6
.0000E+00 7 .0000E+00 8 .0000E+00
9 .1000E+01 10 .1000E+01 11 .1000E+01 12 .1000E+01 13 .1000E+01 14
.1000E+01 15 .1000E+01 16 .1000E+01
17 .0000E+00 18 .0000E+00 19 .0000E+00 20 .0000E+00 21 .0000E+00 22
.0000E+00 23 .0000E+00 24 .0000E+00

DAY OF WEEK = SATURDAY

1 .0000E+00 2 .0000E+00 3 .0000E+00 4 .0000E+00 5 .0000E+00 6
.0000E+00 7 .0000E+00 8 .0000E+00
9 .0000E+00 10 .0000E+00 11 .0000E+00 12 .0000E+00 13 .0000E+00 14
.0000E+00 15 .0000E+00 16 .0000E+00
17 .0000E+00 18 .0000E+00 19 .0000E+00 20 .0000E+00 21 .0000E+00 22
.0000E+00 23 .0000E+00 24 .0000E+00

DAY OF WEEK = SUNDAY

1 .0000E+00 2 .0000E+00 3 .0000E+00 4 .0000E+00 5 .0000E+00 6
.0000E+00 7 .0000E+00 8 .0000E+00
9 .0000E+00 10 .0000E+00 11 .0000E+00 12 .0000E+00 13 .0000E+00 14
.0000E+00 15 .0000E+00 16 .0000E+00
17 .0000E+00 18 .0000E+00 19 .0000E+00 20 .0000E+00 21 .0000E+00 22
.0000E+00 23 .0000E+00 24 .0000E+00

*** AERMOD - VERSION 21112 *** C:\Users\Michael Tirohn\Desktop\HRAs\14035 Ottawa
Business Center\14 *** 02/09/22

*** AERMET - VERSION 14134 ***

16:42:56

PAGE 38

*** MODELOPTs: RegDEFAULT CONC ELEV URBAN

* SOURCE EMISSION RATE SCALARS WHICH VARY DIURNALLY AND BY DAY OF WEEK

(HRDOW) *

SOURCE ID = VOL16 ; SOURCE TYPE = VOLUME :
HOUR SCALAR HOUR SCALAR HOUR SCALAR HOUR SCALAR HOUR SCALAR HOUR
SCALAR HOUR SCALAR HOUR SCALAR

DAY OF WEEK = WEEKDAY

1 .0000E+00 2 .0000E+00 3 .0000E+00 4 .0000E+00 5 .0000E+00 6
.0000E+00 7 .0000E+00 8 .0000E+00
9 .1000E+01 10 .1000E+01 11 .1000E+01 12 .1000E+01 13 .1000E+01 14
.1000E+01 15 .1000E+01 16 .1000E+01
17 .0000E+00 18 .0000E+00 19 .0000E+00 20 .0000E+00 21 .0000E+00 22
.0000E+00 23 .0000E+00 24 .0000E+00

DAY OF WEEK = SATURDAY

1 .0000E+00 2 .0000E+00 3 .0000E+00 4 .0000E+00 5 .0000E+00 6
.0000E+00 7 .0000E+00 8 .0000E+00
9 .0000E+00 10 .0000E+00 11 .0000E+00 12 .0000E+00 13 .0000E+00 14
.0000E+00 15 .0000E+00 16 .0000E+00
17 .0000E+00 18 .0000E+00 19 .0000E+00 20 .0000E+00 21 .0000E+00 22
.0000E+00 23 .0000E+00 24 .0000E+00

DAY OF WEEK = SUNDAY

1 .0000E+00 2 .0000E+00 3 .0000E+00 4 .0000E+00 5 .0000E+00 6
.0000E+00 7 .0000E+00 8 .0000E+00
9 .0000E+00 10 .0000E+00 11 .0000E+00 12 .0000E+00 13 .0000E+00 14
.0000E+00 15 .0000E+00 16 .0000E+00
17 .0000E+00 18 .0000E+00 19 .0000E+00 20 .0000E+00 21 .0000E+00 22
.0000E+00 23 .0000E+00 24 .0000E+00

*** AERMOD - VERSION 21112 *** C:\Users\Michael Tirohn\Desktop\HRAs\14035 Ottawa
Business Center\14 *** 02/09/22
*** AERMET - VERSION 14134 ***
*** 16:42:56

PAGE 39

*** MODELOPTs: RegDEFAULT CONC ELEV URBAN

* SOURCE EMISSION RATE SCALARS WHICH VARY DIURNALLY AND BY DAY OF WEEK
(HRDOW) *

SOURCE ID = VOL17 ; SOURCE TYPE = VOLUME :
HOUR SCALAR HOUR SCALAR HOUR SCALAR HOUR SCALAR HOUR SCALAR HOUR
SCALAR HOUR SCALAR HOUR SCALAR

DAY OF WEEK = WEEKDAY

1 .0000E+00 2 .0000E+00 3 .0000E+00 4 .0000E+00 5 .0000E+00 6
.0000E+00 7 .0000E+00 8 .0000E+00
9 .1000E+01 10 .1000E+01 11 .1000E+01 12 .1000E+01 13 .1000E+01 14
.1000E+01 15 .1000E+01 16 .1000E+01
17 .0000E+00 18 .0000E+00 19 .0000E+00 20 .0000E+00 21 .0000E+00 22
.0000E+00 23 .0000E+00 24 .0000E+00

DAY OF WEEK = SATURDAY

1 .0000E+00 2 .0000E+00 3 .0000E+00 4 .0000E+00 5 .0000E+00 6
.0000E+00 7 .0000E+00 8 .0000E+00
9 .0000E+00 10 .0000E+00 11 .0000E+00 12 .0000E+00 13 .0000E+00 14
.0000E+00 15 .0000E+00 16 .0000E+00
17 .0000E+00 18 .0000E+00 19 .0000E+00 20 .0000E+00 21 .0000E+00 22
.0000E+00 23 .0000E+00 24 .0000E+00

DAY OF WEEK = SUNDAY

1 .0000E+00 2 .0000E+00 3 .0000E+00 4 .0000E+00 5 .0000E+00 6
.0000E+00 7 .0000E+00 8 .0000E+00
9 .0000E+00 10 .0000E+00 11 .0000E+00 12 .0000E+00 13 .0000E+00 14
.0000E+00 15 .0000E+00 16 .0000E+00
17 .0000E+00 18 .0000E+00 19 .0000E+00 20 .0000E+00 21 .0000E+00 22
.0000E+00 23 .0000E+00 24 .0000E+00

*** AERMOD - VERSION 21112 *** C:\Users\Michael Tirohn\Desktop\HRAs\14035 Ottawa

PAGE 40

*** MODELOPTs: RegDEFAULT CONC ELEV URBAN

* SOURCE EMISSION RATE SCALARS WHICH VARY DIURNALLY AND BY DAY OF WEEK (HRDOW) *

SOURCE ID = VOL18 ; SOURCE TYPE = VOLUME :
HOUR SCALAR HOUR SCALAR HOUR SCALAR HOUR SCALAR HOUR SCALAR HOUR
SCALAR HOUR SCALAR HOUR SCALAR

DAY OF WEEK = WEEKDAY

1 .0000E+00 2 .0000E+00 3 .0000E+00 4 .0000E+00 5 .0000E+00 6
.0000E+00 7 .0000E+00 8 .0000E+00
9 .1000E+01 10 .1000E+01 11 .1000E+01 12 .1000E+01 13 .1000E+01 14
.1000E+01 15 .1000E+01 16 .1000E+01
17 .0000E+00 18 .0000E+00 19 .0000E+00 20 .0000E+00 21 .0000E+00 22
.0000E+00 23 .0000E+00 24 .0000E+00

DAY OF WEEK = SATURDAY

1 .0000E+00 2 .0000E+00 3 .0000E+00 4 .0000E+00 5 .0000E+00 6
.0000E+00 7 .0000E+00 8 .0000E+00
9 .0000E+00 10 .0000E+00 11 .0000E+00 12 .0000E+00 13 .0000E+00 14
.0000E+00 15 .0000E+00 16 .0000E+00
17 .0000E+00 18 .0000E+00 19 .0000E+00 20 .0000E+00 21 .0000E+00 22
.0000E+00 23 .0000E+00 24 .0000E+00

DAY OF WEEK = SUNDAY

1 .0000E+00 2 .0000E+00 3 .0000E+00 4 .0000E+00 5 .0000E+00 6
.0000E+00 7 .0000E+00 8 .0000E+00
9 .0000E+00 10 .0000E+00 11 .0000E+00 12 .0000E+00 13 .0000E+00 14
.0000E+00 15 .0000E+00 16 .0000E+00
17 .0000E+00 18 .0000E+00 19 .0000E+00 20 .0000E+00 21 .0000E+00 22
.0000E+00 23 .0000E+00 24 .0000E+00

PAGE 41

*** MODELOPTs: RegDEFAULT CONC ELEV URBAN

* SOURCE EMISSION RATE SCALARS WHICH VARY DIURNALLY AND BY DAY OF WEEK (HRDOW) *

SOURCE ID = VOL19 ; SOURCE TYPE = VOLUME :
HOUR SCALAR HOUR SCALAR HOUR SCALAR HOUR SCALAR HOUR SCALAR HOUR
SCALAR HOUR SCALAR HOUR SCALAR

DAY OF WEEK = WEEKDAY

1 .0000E+00 2 .0000E+00 3 .0000E+00 4 .0000E+00 5 .0000E+00 6
.0000E+00 7 .0000E+00 8 .0000E+00
9 .1000E+01 10 .1000E+01 11 .1000E+01 12 .1000E+01 13 .1000E+01 14
.1000E+01 15 .1000E+01 16 .1000E+01
17 .0000E+00 18 .0000E+00 19 .0000E+00 20 .0000E+00 21 .0000E+00 22
.0000E+00 23 .0000E+00 24 .0000E+00

DAY OF WEEK = SATURDAY

1 .0000E+00 2 .0000E+00 3 .0000E+00 4 .0000E+00 5 .0000E+00 6
.0000E+00 7 .0000E+00 8 .0000E+00
9 .0000E+00 10 .0000E+00 11 .0000E+00 12 .0000E+00 13 .0000E+00 14
.0000E+00 15 .0000E+00 16 .0000E+00
17 .0000E+00 18 .0000E+00 19 .0000E+00 20 .0000E+00 21 .0000E+00 22
.0000E+00 23 .0000E+00 24 .0000E+00

DAY OF WEEK = SUNDAY

1	.0000E+00	2	.0000E+00	3	.0000E+00	4	.0000E+00	5	.0000E+00	6	.0000E+00
7	.0000E+00	8	.0000E+00	9	.0000E+00	10	.0000E+00	11	.0000E+00	12	.0000E+00
13	.0000E+00	14	.0000E+00	15	.0000E+00	16	.0000E+00	17	.0000E+00	18	.0000E+00
19	.0000E+00	20	.0000E+00	21	.0000E+00	22	.0000E+00	23	.0000E+00	24	.0000E+00

*** AERMOD - VERSION 21112 *** C:\Users\Michael Tirohn\Desktop\HRAs\14035 Ottawa Business Center\14 *** 02/09/22

*** AERMET - VERSION 14134 ***

*** 16:42:56

PAGE 42

*** MODELOPTs: RegDFAULT CONC ELEV URBAN

* SOURCE EMISSION RATE SCALARS WHICH VARY DIURNALLY AND BY DAY OF WEEK (HRDOW) *

SOURCE ID = VOL20 ; SOURCE TYPE = VOLUME :
 HOUR SCALAR HOUR SCALAR HOUR SCALAR HOUR SCALAR HOUR SCALAR HOUR
 SCALAR HOUR SCALAR HOUR SCALAR

DAY OF WEEK = WEEKDAY

1	.0000E+00	2	.0000E+00	3	.0000E+00	4	.0000E+00	5	.0000E+00	6	.0000E+00
7	.0000E+00	8	.0000E+00	9	.1000E+01	10	.1000E+01	11	.1000E+01	12	.1000E+01
13	.1000E+01	14	.1000E+01	15	.1000E+01	16	.1000E+01	17	.0000E+00	18	.0000E+00
19	.0000E+00	20	.0000E+00	21	.0000E+00	22	.0000E+00	23	.0000E+00	24	.0000E+00

DAY OF WEEK = SATURDAY

1	.0000E+00	2	.0000E+00	3	.0000E+00	4	.0000E+00	5	.0000E+00	6	.0000E+00
7	.0000E+00	8	.0000E+00	9	.0000E+00	10	.0000E+00	11	.0000E+00	12	.0000E+00
13	.0000E+00	14	.0000E+00	15	.0000E+00	16	.0000E+00	17	.0000E+00	18	.0000E+00
19	.0000E+00	20	.0000E+00	21	.0000E+00	22	.0000E+00	23	.0000E+00	24	.0000E+00

DAY OF WEEK = SUNDAY

1	.0000E+00	2	.0000E+00	3	.0000E+00	4	.0000E+00	5	.0000E+00	6	.0000E+00
7	.0000E+00	8	.0000E+00	9	.0000E+00	10	.0000E+00	11	.0000E+00	12	.0000E+00
13	.0000E+00	14	.0000E+00	15	.0000E+00	16	.0000E+00	17	.0000E+00	18	.0000E+00
19	.0000E+00	20	.0000E+00	21	.0000E+00	22	.0000E+00	23	.0000E+00	24	.0000E+00

*** AERMOD - VERSION 21112 *** C:\Users\Michael Tirohn\Desktop\HRAs\14035 Ottawa Business Center\14 *** 02/09/22

*** AERMET - VERSION 14134 ***

*** 16:42:56

PAGE 43

*** MODELOPTs: RegDFAULT CONC ELEV URBAN

* SOURCE EMISSION RATE SCALARS WHICH VARY DIURNALLY AND BY DAY OF WEEK (HRDOW) *

SOURCE ID = VOL21 ; SOURCE TYPE = VOLUME :
 HOUR SCALAR HOUR SCALAR HOUR SCALAR HOUR SCALAR HOUR SCALAR HOUR
 SCALAR HOUR SCALAR HOUR SCALAR

DAY OF WEEK = WEEKDAY

1	.0000E+00	2	.0000E+00	3	.0000E+00	4	.0000E+00	5	.0000E+00	6	.0000E+00
7	.0000E+00	8	.0000E+00	9	.1000E+01	10	.1000E+01	11	.1000E+01	12	.1000E+01
13	.1000E+01	14	.1000E+01	15	.1000E+01	16	.1000E+01	17	.0000E+00	18	.0000E+00
19	.0000E+00	20	.0000E+00	21	.0000E+00	22	.0000E+00	23	.0000E+00	24	.0000E+00

.0000E+00 23 .0000E+00 24 .0000E+00

DAY OF WEEK = SATURDAY

1 .0000E+00 2 .0000E+00 3 .0000E+00 4 .0000E+00 5 .0000E+00 6
.0000E+00 7 .0000E+00 8 .0000E+00
9 .0000E+00 10 .0000E+00 11 .0000E+00 12 .0000E+00 13 .0000E+00 14
.0000E+00 15 .0000E+00 16 .0000E+00
17 .0000E+00 18 .0000E+00 19 .0000E+00 20 .0000E+00 21 .0000E+00 22
.0000E+00 23 .0000E+00 24 .0000E+00

DAY OF WEEK = SUNDAY

1 .0000E+00 2 .0000E+00 3 .0000E+00 4 .0000E+00 5 .0000E+00 6
.0000E+00 7 .0000E+00 8 .0000E+00
9 .0000E+00 10 .0000E+00 11 .0000E+00 12 .0000E+00 13 .0000E+00 14
.0000E+00 15 .0000E+00 16 .0000E+00
17 .0000E+00 18 .0000E+00 19 .0000E+00 20 .0000E+00 21 .0000E+00 22
.0000E+00 23 .0000E+00 24 .0000E+00

*** AERMOD - VERSION 21112 *** C:\Users\Michael Tirohn\Desktop\HRAs\14035 Ottawa
Business Center\14 *** 02/09/22

*** AERMET - VERSION 14134 ***

16:42:56

PAGE 44

*** MODELOPTs: RegDEFAULT CONC ELEV URBAN

* SOURCE EMISSION RATE SCALARS WHICH VARY DIURNALLY AND BY DAY OF WEEK
(HRDOW) *

SOURCE ID = VOL22 ; SOURCE TYPE = VOLUME :
HOUR SCALAR HOUR SCALAR HOUR SCALAR HOUR SCALAR HOUR SCALAR HOUR
SCALAR HOUR SCALAR HOUR SCALAR

DAY OF WEEK = WEEKDAY

1 .0000E+00 2 .0000E+00 3 .0000E+00 4 .0000E+00 5 .0000E+00 6
.0000E+00 7 .0000E+00 8 .0000E+00
9 .1000E+01 10 .1000E+01 11 .1000E+01 12 .1000E+01 13 .1000E+01 14
.1000E+01 15 .1000E+01 16 .1000E+01
17 .0000E+00 18 .0000E+00 19 .0000E+00 20 .0000E+00 21 .0000E+00 22
.0000E+00 23 .0000E+00 24 .0000E+00

DAY OF WEEK = SATURDAY

1 .0000E+00 2 .0000E+00 3 .0000E+00 4 .0000E+00 5 .0000E+00 6
.0000E+00 7 .0000E+00 8 .0000E+00
9 .0000E+00 10 .0000E+00 11 .0000E+00 12 .0000E+00 13 .0000E+00 14
.0000E+00 15 .0000E+00 16 .0000E+00
17 .0000E+00 18 .0000E+00 19 .0000E+00 20 .0000E+00 21 .0000E+00 22
.0000E+00 23 .0000E+00 24 .0000E+00

DAY OF WEEK = SUNDAY

1 .0000E+00 2 .0000E+00 3 .0000E+00 4 .0000E+00 5 .0000E+00 6
.0000E+00 7 .0000E+00 8 .0000E+00
9 .0000E+00 10 .0000E+00 11 .0000E+00 12 .0000E+00 13 .0000E+00 14
.0000E+00 15 .0000E+00 16 .0000E+00
17 .0000E+00 18 .0000E+00 19 .0000E+00 20 .0000E+00 21 .0000E+00 22
.0000E+00 23 .0000E+00 24 .0000E+00

*** AERMOD - VERSION 21112 *** C:\Users\Michael Tirohn\Desktop\HRAs\14035 Ottawa
Business Center\14 *** 02/09/22

*** AERMET - VERSION 14134 ***

16:42:56

PAGE 45

*** MODELOPTs: RegDEFAULT CONC ELEV URBAN

* SOURCE EMISSION RATE SCALARS WHICH VARY DIURNALLY AND BY DAY OF WEEK
(HRDOW) *

SOURCE ID = VOL23 ; SOURCE TYPE = VOLUME :
HOUR SCALAR HOUR SCALAR HOUR SCALAR HOUR SCALAR HOUR SCALAR HOUR
SCALAR HOUR SCALAR HOUR SCALAR

DAY OF WEEK = WEEKDAY

1 .0000E+00 2 .0000E+00 3 .0000E+00 4 .0000E+00 5 .0000E+00 6
.0000E+00 7 .0000E+00 8 .0000E+00
9 .1000E+01 10 .1000E+01 11 .1000E+01 12 .1000E+01 13 .1000E+01 14
.1000E+01 15 .1000E+01 16 .1000E+01
17 .0000E+00 18 .0000E+00 19 .0000E+00 20 .0000E+00 21 .0000E+00 22
.0000E+00 23 .0000E+00 24 .0000E+00

DAY OF WEEK = SATURDAY

1 .0000E+00 2 .0000E+00 3 .0000E+00 4 .0000E+00 5 .0000E+00 6
.0000E+00 7 .0000E+00 8 .0000E+00
9 .0000E+00 10 .0000E+00 11 .0000E+00 12 .0000E+00 13 .0000E+00 14
.0000E+00 15 .0000E+00 16 .0000E+00
17 .0000E+00 18 .0000E+00 19 .0000E+00 20 .0000E+00 21 .0000E+00 22
.0000E+00 23 .0000E+00 24 .0000E+00

DAY OF WEEK = SUNDAY

1 .0000E+00 2 .0000E+00 3 .0000E+00 4 .0000E+00 5 .0000E+00 6
.0000E+00 7 .0000E+00 8 .0000E+00
9 .0000E+00 10 .0000E+00 11 .0000E+00 12 .0000E+00 13 .0000E+00 14
.0000E+00 15 .0000E+00 16 .0000E+00
17 .0000E+00 18 .0000E+00 19 .0000E+00 20 .0000E+00 21 .0000E+00 22
.0000E+00 23 .0000E+00 24 .0000E+00

*** AERMOD - VERSION 21112 *** C:\Users\Michael Tirohn\Desktop\HRAs\14035 Ottawa
Business Center\14 *** 02/09/22

*** AERMET - VERSION 14134 ***

*** 16:42:56

PAGE 46

*** MODELOPTs: RegDEFAULT CONC ELEV URBAN

* SOURCE EMISSION RATE SCALARS WHICH VARY DIURNALLY AND BY DAY OF WEEK
(HRDOW) *

SOURCE ID = VOL24 ; SOURCE TYPE = VOLUME :
HOUR SCALAR HOUR SCALAR HOUR SCALAR HOUR SCALAR HOUR SCALAR HOUR
SCALAR HOUR SCALAR HOUR SCALAR

DAY OF WEEK = WEEKDAY

1 .0000E+00 2 .0000E+00 3 .0000E+00 4 .0000E+00 5 .0000E+00 6
.0000E+00 7 .0000E+00 8 .0000E+00
9 .1000E+01 10 .1000E+01 11 .1000E+01 12 .1000E+01 13 .1000E+01 14
.1000E+01 15 .1000E+01 16 .1000E+01
17 .0000E+00 18 .0000E+00 19 .0000E+00 20 .0000E+00 21 .0000E+00 22
.0000E+00 23 .0000E+00 24 .0000E+00

DAY OF WEEK = SATURDAY

1 .0000E+00 2 .0000E+00 3 .0000E+00 4 .0000E+00 5 .0000E+00 6
.0000E+00 7 .0000E+00 8 .0000E+00
9 .0000E+00 10 .0000E+00 11 .0000E+00 12 .0000E+00 13 .0000E+00 14
.0000E+00 15 .0000E+00 16 .0000E+00
17 .0000E+00 18 .0000E+00 19 .0000E+00 20 .0000E+00 21 .0000E+00 22
.0000E+00 23 .0000E+00 24 .0000E+00

DAY OF WEEK = SUNDAY

1 .0000E+00 2 .0000E+00 3 .0000E+00 4 .0000E+00 5 .0000E+00 6
.0000E+00 7 .0000E+00 8 .0000E+00
9 .0000E+00 10 .0000E+00 11 .0000E+00 12 .0000E+00 13 .0000E+00 14
.0000E+00 15 .0000E+00 16 .0000E+00
17 .0000E+00 18 .0000E+00 19 .0000E+00 20 .0000E+00 21 .0000E+00 22
.0000E+00 23 .0000E+00 24 .0000E+00

*** AERMOD - VERSION 21112 *** C:\Users\Michael Tirohn\Desktop\HRAs\14035 Ottawa
Business Center\14 *** 02/09/22

*** AERMET - VERSION 14134 ***

*** 16:42:56

PAGE 47

*** MODELOPTs: RegDEFAULT CONC ELEV URBAN

* SOURCE EMISSION RATE SCALARS WHICH VARY DIURNALLY AND BY DAY OF WEEK (HRDOW) *

SOURCE ID = VOL25 ; SOURCE TYPE = VOLUME :
HOUR SCALAR HOUR SCALAR HOUR SCALAR HOUR SCALAR HOUR SCALAR HOUR
SCALAR HOUR SCALAR HOUR SCALAR

DAY OF WEEK = WEEKDAY

1 .0000E+00 2 .0000E+00 3 .0000E+00 4 .0000E+00 5 .0000E+00 6
.0000E+00 7 .0000E+00 8 .0000E+00
9 .1000E+01 10 .1000E+01 11 .1000E+01 12 .1000E+01 13 .1000E+01 14
.1000E+01 15 .1000E+01 16 .1000E+01
17 .0000E+00 18 .0000E+00 19 .0000E+00 20 .0000E+00 21 .0000E+00 22
.0000E+00 23 .0000E+00 24 .0000E+00

DAY OF WEEK = SATURDAY

1 .0000E+00 2 .0000E+00 3 .0000E+00 4 .0000E+00 5 .0000E+00 6
.0000E+00 7 .0000E+00 8 .0000E+00
9 .0000E+00 10 .0000E+00 11 .0000E+00 12 .0000E+00 13 .0000E+00 14
.0000E+00 15 .0000E+00 16 .0000E+00
17 .0000E+00 18 .0000E+00 19 .0000E+00 20 .0000E+00 21 .0000E+00 22
.0000E+00 23 .0000E+00 24 .0000E+00

DAY OF WEEK = SUNDAY

1 .0000E+00 2 .0000E+00 3 .0000E+00 4 .0000E+00 5 .0000E+00 6
.0000E+00 7 .0000E+00 8 .0000E+00
9 .0000E+00 10 .0000E+00 11 .0000E+00 12 .0000E+00 13 .0000E+00 14
.0000E+00 15 .0000E+00 16 .0000E+00
17 .0000E+00 18 .0000E+00 19 .0000E+00 20 .0000E+00 21 .0000E+00 22
.0000E+00 23 .0000E+00 24 .0000E+00

*** AERMOD - VERSION 21112 *** C:\Users\Michael Tirohn\Desktop\HRAs\14035 Ottawa Business Center\14 *** 02/09/22

*** AERMET - VERSION 14134 ***

16:42:56

PAGE 48

*** MODELOPTs: RegDEFAULT CONC ELEV URBAN

* SOURCE EMISSION RATE SCALARS WHICH VARY DIURNALLY AND BY DAY OF WEEK (HRDOW) *

SOURCE ID = VOL26 ; SOURCE TYPE = VOLUME :
HOUR SCALAR HOUR SCALAR HOUR SCALAR HOUR SCALAR HOUR SCALAR HOUR
SCALAR HOUR SCALAR HOUR SCALAR

DAY OF WEEK = WEEKDAY

1 .0000E+00 2 .0000E+00 3 .0000E+00 4 .0000E+00 5 .0000E+00 6
.0000E+00 7 .0000E+00 8 .0000E+00
9 .1000E+01 10 .1000E+01 11 .1000E+01 12 .1000E+01 13 .1000E+01 14
.1000E+01 15 .1000E+01 16 .1000E+01
17 .0000E+00 18 .0000E+00 19 .0000E+00 20 .0000E+00 21 .0000E+00 22
.0000E+00 23 .0000E+00 24 .0000E+00

DAY OF WEEK = SATURDAY

1 .0000E+00 2 .0000E+00 3 .0000E+00 4 .0000E+00 5 .0000E+00 6
.0000E+00 7 .0000E+00 8 .0000E+00
9 .0000E+00 10 .0000E+00 11 .0000E+00 12 .0000E+00 13 .0000E+00 14
.0000E+00 15 .0000E+00 16 .0000E+00
17 .0000E+00 18 .0000E+00 19 .0000E+00 20 .0000E+00 21 .0000E+00 22
.0000E+00 23 .0000E+00 24 .0000E+00

DAY OF WEEK = SUNDAY

1 .0000E+00 2 .0000E+00 3 .0000E+00 4 .0000E+00 5 .0000E+00 6
.0000E+00 7 .0000E+00 8 .0000E+00
9 .0000E+00 10 .0000E+00 11 .0000E+00 12 .0000E+00 13 .0000E+00 14
.0000E+00 15 .0000E+00 16 .0000E+00

17 .0000E+00 18 .0000E+00 19 .0000E+00 20 .0000E+00 21 .0000E+00 22
.0000E+00 23 .0000E+00 24 .0000E+00
*** AERMOD - VERSION 21112 *** C:\Users\Michael Tirohn\Desktop\HRAs\14035 Ottawa
Business Center\14 *** 02/09/22
*** AERMET - VERSION 14134 ***
*** 16:42:56

PAGE 49

*** MODELOPTs: RegDFAULT CONC ELEV URBAN

* SOURCE EMISSION RATE SCALARS WHICH VARY DIURNALLY AND BY DAY OF WEEK
(HRDOW) *

SOURCE ID = VOL27 ; SOURCE TYPE = VOLUME :
HOUR SCALAR HOUR SCALAR HOUR SCALAR HOUR SCALAR HOUR SCALAR HOUR
SCALAR HOUR SCALAR HOUR SCALAR

DAY OF WEEK = WEEKDAY

1 .0000E+00 2 .0000E+00 3 .0000E+00 4 .0000E+00 5 .0000E+00 6
.0000E+00 7 .0000E+00 8 .0000E+00
9 .1000E+01 10 .1000E+01 11 .1000E+01 12 .1000E+01 13 .1000E+01 14
.1000E+01 15 .1000E+01 16 .1000E+01
17 .0000E+00 18 .0000E+00 19 .0000E+00 20 .0000E+00 21 .0000E+00 22
.0000E+00 23 .0000E+00 24 .0000E+00

DAY OF WEEK = SATURDAY

1 .0000E+00 2 .0000E+00 3 .0000E+00 4 .0000E+00 5 .0000E+00 6
.0000E+00 7 .0000E+00 8 .0000E+00
9 .0000E+00 10 .0000E+00 11 .0000E+00 12 .0000E+00 13 .0000E+00 14
.0000E+00 15 .0000E+00 16 .0000E+00
17 .0000E+00 18 .0000E+00 19 .0000E+00 20 .0000E+00 21 .0000E+00 22
.0000E+00 23 .0000E+00 24 .0000E+00

DAY OF WEEK = SUNDAY

1 .0000E+00 2 .0000E+00 3 .0000E+00 4 .0000E+00 5 .0000E+00 6
.0000E+00 7 .0000E+00 8 .0000E+00
9 .0000E+00 10 .0000E+00 11 .0000E+00 12 .0000E+00 13 .0000E+00 14
.0000E+00 15 .0000E+00 16 .0000E+00
17 .0000E+00 18 .0000E+00 19 .0000E+00 20 .0000E+00 21 .0000E+00 22
.0000E+00 23 .0000E+00 24 .0000E+00

*** AERMOD - VERSION 21112 *** C:\Users\Michael Tirohn\Desktop\HRAs\14035 Ottawa
Business Center\14 *** 02/09/22
*** AERMET - VERSION 14134 ***
*** 16:42:56

PAGE 50

*** MODELOPTs: RegDFAULT CONC ELEV URBAN

* SOURCE EMISSION RATE SCALARS WHICH VARY DIURNALLY AND BY DAY OF WEEK
(HRDOW) *

SOURCE ID = VOL28 ; SOURCE TYPE = VOLUME :
HOUR SCALAR HOUR SCALAR HOUR SCALAR HOUR SCALAR HOUR SCALAR HOUR
SCALAR HOUR SCALAR HOUR SCALAR

DAY OF WEEK = WEEKDAY

1 .0000E+00 2 .0000E+00 3 .0000E+00 4 .0000E+00 5 .0000E+00 6
.0000E+00 7 .0000E+00 8 .0000E+00
9 .1000E+01 10 .1000E+01 11 .1000E+01 12 .1000E+01 13 .1000E+01 14
.1000E+01 15 .1000E+01 16 .1000E+01
17 .0000E+00 18 .0000E+00 19 .0000E+00 20 .0000E+00 21 .0000E+00 22
.0000E+00 23 .0000E+00 24 .0000E+00

DAY OF WEEK = SATURDAY

1 .0000E+00 2 .0000E+00 3 .0000E+00 4 .0000E+00 5 .0000E+00 6
.0000E+00 7 .0000E+00 8 .0000E+00
9 .0000E+00 10 .0000E+00 11 .0000E+00 12 .0000E+00 13 .0000E+00 14

.0000E+00 15 .0000E+00 16 .0000E+00
17 .0000E+00 18 .0000E+00 19 .0000E+00 20 .0000E+00 21 .0000E+00 22
.0000E+00 23 .0000E+00 24 .0000E+00

DAY OF WEEK = SUNDAY

1 .0000E+00 2 .0000E+00 3 .0000E+00 4 .0000E+00 5 .0000E+00 6
.0000E+00 7 .0000E+00 8 .0000E+00
9 .0000E+00 10 .0000E+00 11 .0000E+00 12 .0000E+00 13 .0000E+00 14
.0000E+00 15 .0000E+00 16 .0000E+00
17 .0000E+00 18 .0000E+00 19 .0000E+00 20 .0000E+00 21 .0000E+00 22
.0000E+00 23 .0000E+00 24 .0000E+00

*** AERMOD - VERSION 21112 *** C:\Users\Michael Tirohn\Desktop\HRAs\14035 Ottawa
Business Center\14 *** 02/09/22

*** AERMET - VERSION 14134 ***

*** 16:42:56

PAGE 51

*** MODELOPTs: RegDFAULT CONC ELEV URBAN

* SOURCE EMISSION RATE SCALARS WHICH VARY DIURNALLY AND BY DAY OF WEEK
(HRDOW) *

SOURCE ID = VOL29 ; SOURCE TYPE = VOLUME :
HOUR SCALAR HOUR SCALAR HOUR SCALAR HOUR SCALAR HOUR SCALAR HOUR
SCALAR HOUR SCALAR HOUR SCALAR

DAY OF WEEK = WEEKDAY

1 .0000E+00 2 .0000E+00 3 .0000E+00 4 .0000E+00 5 .0000E+00 6
.0000E+00 7 .0000E+00 8 .0000E+00
9 .1000E+01 10 .1000E+01 11 .1000E+01 12 .1000E+01 13 .1000E+01 14
.1000E+01 15 .1000E+01 16 .1000E+01
17 .0000E+00 18 .0000E+00 19 .0000E+00 20 .0000E+00 21 .0000E+00 22
.0000E+00 23 .0000E+00 24 .0000E+00

DAY OF WEEK = SATURDAY

1 .0000E+00 2 .0000E+00 3 .0000E+00 4 .0000E+00 5 .0000E+00 6
.0000E+00 7 .0000E+00 8 .0000E+00
9 .0000E+00 10 .0000E+00 11 .0000E+00 12 .0000E+00 13 .0000E+00 14
.0000E+00 15 .0000E+00 16 .0000E+00
17 .0000E+00 18 .0000E+00 19 .0000E+00 20 .0000E+00 21 .0000E+00 22
.0000E+00 23 .0000E+00 24 .0000E+00

DAY OF WEEK = SUNDAY

1 .0000E+00 2 .0000E+00 3 .0000E+00 4 .0000E+00 5 .0000E+00 6
.0000E+00 7 .0000E+00 8 .0000E+00
9 .0000E+00 10 .0000E+00 11 .0000E+00 12 .0000E+00 13 .0000E+00 14
.0000E+00 15 .0000E+00 16 .0000E+00
17 .0000E+00 18 .0000E+00 19 .0000E+00 20 .0000E+00 21 .0000E+00 22
.0000E+00 23 .0000E+00 24 .0000E+00

*** AERMOD - VERSION 21112 *** C:\Users\Michael Tirohn\Desktop\HRAs\14035 Ottawa
Business Center\14 *** 02/09/22

*** AERMET - VERSION 14134 ***

*** 16:42:56

PAGE 52

*** MODELOPTs: RegDFAULT CONC ELEV URBAN

* SOURCE EMISSION RATE SCALARS WHICH VARY DIURNALLY AND BY DAY OF WEEK
(HRDOW) *

SOURCE ID = VOL30 ; SOURCE TYPE = VOLUME :
HOUR SCALAR HOUR SCALAR HOUR SCALAR HOUR SCALAR HOUR SCALAR HOUR
SCALAR HOUR SCALAR HOUR SCALAR

DAY OF WEEK = WEEKDAY

1 .0000E+00 2 .0000E+00 3 .0000E+00 4 .0000E+00 5 .0000E+00 6
.0000E+00 7 .0000E+00 8 .0000E+00

9 .1000E+01 10 .1000E+01 11 .1000E+01 12 .1000E+01 13 .1000E+01 14
.1000E+01 15 .1000E+01 16 .1000E+01
17 .0000E+00 18 .0000E+00 19 .0000E+00 20 .0000E+00 21 .0000E+00 22
.0000E+00 23 .0000E+00 24 .0000E+00

DAY OF WEEK = SATURDAY

1 .0000E+00 2 .0000E+00 3 .0000E+00 4 .0000E+00 5 .0000E+00 6
.0000E+00 7 .0000E+00 8 .0000E+00
9 .0000E+00 10 .0000E+00 11 .0000E+00 12 .0000E+00 13 .0000E+00 14
.0000E+00 15 .0000E+00 16 .0000E+00
17 .0000E+00 18 .0000E+00 19 .0000E+00 20 .0000E+00 21 .0000E+00 22
.0000E+00 23 .0000E+00 24 .0000E+00

DAY OF WEEK = SUNDAY

1 .0000E+00 2 .0000E+00 3 .0000E+00 4 .0000E+00 5 .0000E+00 6
.0000E+00 7 .0000E+00 8 .0000E+00
9 .0000E+00 10 .0000E+00 11 .0000E+00 12 .0000E+00 13 .0000E+00 14
.0000E+00 15 .0000E+00 16 .0000E+00
17 .0000E+00 18 .0000E+00 19 .0000E+00 20 .0000E+00 21 .0000E+00 22
.0000E+00 23 .0000E+00 24 .0000E+00

*** AERMOD - VERSION 21112 *** ** C:\Users\Michael Tirohn\Desktop\HRAs\14035 Ottawa
Business Center\14 *** 02/09/22
*** AERMET - VERSION 14134 ***
*** ** 16:42:56

PAGE 53

*** MODELOPTs: RegDFAULT CONC ELEV URBAN

* SOURCE EMISSION RATE SCALARS WHICH VARY DIURNALLY AND BY DAY OF WEEK
(HRDOW) *

SOURCE ID = VOL31 ; SOURCE TYPE = VOLUME :
HOUR SCALAR HOUR SCALAR HOUR SCALAR HOUR SCALAR HOUR SCALAR HOUR
SCALAR HOUR SCALAR HOUR SCALAR

DAY OF WEEK = WEEKDAY

1 .0000E+00 2 .0000E+00 3 .0000E+00 4 .0000E+00 5 .0000E+00 6
.0000E+00 7 .0000E+00 8 .0000E+00
9 .1000E+01 10 .1000E+01 11 .1000E+01 12 .1000E+01 13 .1000E+01 14
.1000E+01 15 .1000E+01 16 .1000E+01
17 .0000E+00 18 .0000E+00 19 .0000E+00 20 .0000E+00 21 .0000E+00 22
.0000E+00 23 .0000E+00 24 .0000E+00

DAY OF WEEK = SATURDAY

1 .0000E+00 2 .0000E+00 3 .0000E+00 4 .0000E+00 5 .0000E+00 6
.0000E+00 7 .0000E+00 8 .0000E+00
9 .0000E+00 10 .0000E+00 11 .0000E+00 12 .0000E+00 13 .0000E+00 14
.0000E+00 15 .0000E+00 16 .0000E+00
17 .0000E+00 18 .0000E+00 19 .0000E+00 20 .0000E+00 21 .0000E+00 22
.0000E+00 23 .0000E+00 24 .0000E+00

DAY OF WEEK = SUNDAY

1 .0000E+00 2 .0000E+00 3 .0000E+00 4 .0000E+00 5 .0000E+00 6
.0000E+00 7 .0000E+00 8 .0000E+00
9 .0000E+00 10 .0000E+00 11 .0000E+00 12 .0000E+00 13 .0000E+00 14
.0000E+00 15 .0000E+00 16 .0000E+00
17 .0000E+00 18 .0000E+00 19 .0000E+00 20 .0000E+00 21 .0000E+00 22
.0000E+00 23 .0000E+00 24 .0000E+00

*** AERMOD - VERSION 21112 *** ** C:\Users\Michael Tirohn\Desktop\HRAs\14035 Ottawa
Business Center\14 *** 02/09/22
*** AERMET - VERSION 14134 ***
*** ** 16:42:56

PAGE 54

*** MODELOPTs: RegDFAULT CONC ELEV URBAN

* SOURCE EMISSION RATE SCALARS WHICH VARY DIURNALLY AND BY DAY OF WEEK
(HRDOW) *

SOURCE ID = VOL32 ; SOURCE TYPE = VOLUME :
HOUR SCALAR HOUR SCALAR HOUR SCALAR HOUR SCALAR HOUR SCALAR HOUR
SCALAR HOUR SCALAR HOUR SCALAR

DAY OF WEEK = WEEKDAY

1 .0000E+00 2 .0000E+00 3 .0000E+00 4 .0000E+00 5 .0000E+00 6
.0000E+00 7 .0000E+00 8 .0000E+00
9 .1000E+01 10 .1000E+01 11 .1000E+01 12 .1000E+01 13 .1000E+01 14
.1000E+01 15 .1000E+01 16 .1000E+01
17 .0000E+00 18 .0000E+00 19 .0000E+00 20 .0000E+00 21 .0000E+00 22
.0000E+00 23 .0000E+00 24 .0000E+00

DAY OF WEEK = SATURDAY

1 .0000E+00 2 .0000E+00 3 .0000E+00 4 .0000E+00 5 .0000E+00 6
.0000E+00 7 .0000E+00 8 .0000E+00
9 .0000E+00 10 .0000E+00 11 .0000E+00 12 .0000E+00 13 .0000E+00 14
.0000E+00 15 .0000E+00 16 .0000E+00
17 .0000E+00 18 .0000E+00 19 .0000E+00 20 .0000E+00 21 .0000E+00 22
.0000E+00 23 .0000E+00 24 .0000E+00

DAY OF WEEK = SUNDAY

1 .0000E+00 2 .0000E+00 3 .0000E+00 4 .0000E+00 5 .0000E+00 6
.0000E+00 7 .0000E+00 8 .0000E+00
9 .0000E+00 10 .0000E+00 11 .0000E+00 12 .0000E+00 13 .0000E+00 14
.0000E+00 15 .0000E+00 16 .0000E+00
17 .0000E+00 18 .0000E+00 19 .0000E+00 20 .0000E+00 21 .0000E+00 22
.0000E+00 23 .0000E+00 24 .0000E+00

*** AERMOD - VERSION 21112 *** C:\Users\Michael Tirohn\Desktop\HRAs\14035 Ottawa
Business Center\14 *** 02/09/22
*** AERMET - VERSION 14134 ***
*** 16:42:56

PAGE 55

*** MODELOPTs: RegDEFAULT CONC ELEV URBAN

* SOURCE EMISSION RATE SCALARS WHICH VARY DIURNALLY AND BY DAY OF WEEK
(HRDOW) *

SOURCE ID = VOL33 ; SOURCE TYPE = VOLUME :
HOUR SCALAR HOUR SCALAR HOUR SCALAR HOUR SCALAR HOUR SCALAR HOUR
SCALAR HOUR SCALAR HOUR SCALAR

DAY OF WEEK = WEEKDAY

1 .0000E+00 2 .0000E+00 3 .0000E+00 4 .0000E+00 5 .0000E+00 6
.0000E+00 7 .0000E+00 8 .0000E+00
9 .1000E+01 10 .1000E+01 11 .1000E+01 12 .1000E+01 13 .1000E+01 14
.1000E+01 15 .1000E+01 16 .1000E+01
17 .0000E+00 18 .0000E+00 19 .0000E+00 20 .0000E+00 21 .0000E+00 22
.0000E+00 23 .0000E+00 24 .0000E+00

DAY OF WEEK = SATURDAY

1 .0000E+00 2 .0000E+00 3 .0000E+00 4 .0000E+00 5 .0000E+00 6
.0000E+00 7 .0000E+00 8 .0000E+00
9 .0000E+00 10 .0000E+00 11 .0000E+00 12 .0000E+00 13 .0000E+00 14
.0000E+00 15 .0000E+00 16 .0000E+00
17 .0000E+00 18 .0000E+00 19 .0000E+00 20 .0000E+00 21 .0000E+00 22
.0000E+00 23 .0000E+00 24 .0000E+00

DAY OF WEEK = SUNDAY

1 .0000E+00 2 .0000E+00 3 .0000E+00 4 .0000E+00 5 .0000E+00 6
.0000E+00 7 .0000E+00 8 .0000E+00
9 .0000E+00 10 .0000E+00 11 .0000E+00 12 .0000E+00 13 .0000E+00 14
.0000E+00 15 .0000E+00 16 .0000E+00
17 .0000E+00 18 .0000E+00 19 .0000E+00 20 .0000E+00 21 .0000E+00 22
.0000E+00 23 .0000E+00 24 .0000E+00

*** AERMOD - VERSION 21112 *** C:\Users\Michael Tirohn\Desktop\HRAs\14035 Ottawa
Business Center\14 *** 02/09/22
*** AERMET - VERSION 14134 ***

*** MODELOPTs: RegDFAULT CONC ELEV URBAN

* SOURCE EMISSION RATE SCALARS WHICH VARY DIURNALLY AND BY DAY OF WEEK (HRDOW) *

SOURCE ID = VOL34 ; SOURCE TYPE = VOLUME :
HOUR SCALAR HOUR SCALAR HOUR SCALAR HOUR SCALAR HOUR SCALAR HOUR
SCALAR HOUR SCALAR HOUR SCALAR

DAY OF WEEK = WEEKDAY

1 .0000E+00 2 .0000E+00 3 .0000E+00 4 .0000E+00 5 .0000E+00 6
.0000E+00 7 .0000E+00 8 .0000E+00
9 .1000E+01 10 .1000E+01 11 .1000E+01 12 .1000E+01 13 .1000E+01 14
.1000E+01 15 .1000E+01 16 .1000E+01
17 .0000E+00 18 .0000E+00 19 .0000E+00 20 .0000E+00 21 .0000E+00 22
.0000E+00 23 .0000E+00 24 .0000E+00

DAY OF WEEK = SATURDAY

1 .0000E+00 2 .0000E+00 3 .0000E+00 4 .0000E+00 5 .0000E+00 6
.0000E+00 7 .0000E+00 8 .0000E+00
9 .0000E+00 10 .0000E+00 11 .0000E+00 12 .0000E+00 13 .0000E+00 14
.0000E+00 15 .0000E+00 16 .0000E+00
17 .0000E+00 18 .0000E+00 19 .0000E+00 20 .0000E+00 21 .0000E+00 22
.0000E+00 23 .0000E+00 24 .0000E+00

DAY OF WEEK = SUNDAY

1 .0000E+00 2 .0000E+00 3 .0000E+00 4 .0000E+00 5 .0000E+00 6
.0000E+00 7 .0000E+00 8 .0000E+00
9 .0000E+00 10 .0000E+00 11 .0000E+00 12 .0000E+00 13 .0000E+00 14
.0000E+00 15 .0000E+00 16 .0000E+00
17 .0000E+00 18 .0000E+00 19 .0000E+00 20 .0000E+00 21 .0000E+00 22
.0000E+00 23 .0000E+00 24 .0000E+00

*** AERMOD - VERSION 21112 *** C:\Users\Michael Tirohn\Desktop\HRAs\14035 Ottawa Business Center\14 *** 02/09/22

*** AERMET - VERSION 14134 ***

*** MODELOPTs: RegDFAULT CONC ELEV URBAN

* SOURCE EMISSION RATE SCALARS WHICH VARY DIURNALLY AND BY DAY OF WEEK (HRDOW) *

SOURCE ID = VOL35 ; SOURCE TYPE = VOLUME :
HOUR SCALAR HOUR SCALAR HOUR SCALAR HOUR SCALAR HOUR SCALAR HOUR
SCALAR HOUR SCALAR HOUR SCALAR

DAY OF WEEK = WEEKDAY

1 .0000E+00 2 .0000E+00 3 .0000E+00 4 .0000E+00 5 .0000E+00 6
.0000E+00 7 .0000E+00 8 .0000E+00
9 .1000E+01 10 .1000E+01 11 .1000E+01 12 .1000E+01 13 .1000E+01 14
.1000E+01 15 .1000E+01 16 .1000E+01
17 .0000E+00 18 .0000E+00 19 .0000E+00 20 .0000E+00 21 .0000E+00 22
.0000E+00 23 .0000E+00 24 .0000E+00

DAY OF WEEK = SATURDAY

1 .0000E+00 2 .0000E+00 3 .0000E+00 4 .0000E+00 5 .0000E+00 6
.0000E+00 7 .0000E+00 8 .0000E+00
9 .0000E+00 10 .0000E+00 11 .0000E+00 12 .0000E+00 13 .0000E+00 14
.0000E+00 15 .0000E+00 16 .0000E+00
17 .0000E+00 18 .0000E+00 19 .0000E+00 20 .0000E+00 21 .0000E+00 22
.0000E+00 23 .0000E+00 24 .0000E+00

DAY OF WEEK = SUNDAY

1 .0000E+00 2 .0000E+00 3 .0000E+00 4 .0000E+00 5 .0000E+00 6

.0000E+00 7 .0000E+00 8 .0000E+00
9 .0000E+00 10 .0000E+00 11 .0000E+00 12 .0000E+00 13 .0000E+00 14
.0000E+00 15 .0000E+00 16 .0000E+00
17 .0000E+00 18 .0000E+00 19 .0000E+00 20 .0000E+00 21 .0000E+00 22
.0000E+00 23 .0000E+00 24 .0000E+00

*** AERMOD - VERSION 21112 *** C:\Users\Michael Tirohn\Desktop\HRAs\14035 Ottawa
Business Center\14 *** 02/09/22
*** AERMET - VERSION 14134 ***
*** 16:42:56

PAGE 58

*** MODELOPTs: RegDEFAULT CONC ELEV URBAN

* SOURCE EMISSION RATE SCALARS WHICH VARY DIURNALLY AND BY DAY OF WEEK
(HRDOW) *

SOURCE ID = VOL36 ; SOURCE TYPE = VOLUME :
HOUR SCALAR HOUR SCALAR HOUR SCALAR HOUR SCALAR HOUR
SCALAR HOUR SCALAR HOUR SCALAR

DAY OF WEEK = WEEKDAY

1 .0000E+00 2 .0000E+00 3 .0000E+00 4 .0000E+00 5 .0000E+00 6
.0000E+00 7 .0000E+00 8 .0000E+00
9 .1000E+01 10 .1000E+01 11 .1000E+01 12 .1000E+01 13 .1000E+01 14
.1000E+01 15 .1000E+01 16 .1000E+01
17 .0000E+00 18 .0000E+00 19 .0000E+00 20 .0000E+00 21 .0000E+00 22
.0000E+00 23 .0000E+00 24 .0000E+00

DAY OF WEEK = SATURDAY

1 .0000E+00 2 .0000E+00 3 .0000E+00 4 .0000E+00 5 .0000E+00 6
.0000E+00 7 .0000E+00 8 .0000E+00
9 .0000E+00 10 .0000E+00 11 .0000E+00 12 .0000E+00 13 .0000E+00 14
.0000E+00 15 .0000E+00 16 .0000E+00
17 .0000E+00 18 .0000E+00 19 .0000E+00 20 .0000E+00 21 .0000E+00 22
.0000E+00 23 .0000E+00 24 .0000E+00

DAY OF WEEK = SUNDAY

1 .0000E+00 2 .0000E+00 3 .0000E+00 4 .0000E+00 5 .0000E+00 6
.0000E+00 7 .0000E+00 8 .0000E+00
9 .0000E+00 10 .0000E+00 11 .0000E+00 12 .0000E+00 13 .0000E+00 14
.0000E+00 15 .0000E+00 16 .0000E+00
17 .0000E+00 18 .0000E+00 19 .0000E+00 20 .0000E+00 21 .0000E+00 22
.0000E+00 23 .0000E+00 24 .0000E+00

*** AERMOD - VERSION 21112 *** C:\Users\Michael Tirohn\Desktop\HRAs\14035 Ottawa
Business Center\14 *** 02/09/22
*** AERMET - VERSION 14134 ***
*** 16:42:56

PAGE 59

*** MODELOPTs: RegDEFAULT CONC ELEV URBAN

* SOURCE EMISSION RATE SCALARS WHICH VARY DIURNALLY AND BY DAY OF WEEK
(HRDOW) *

SOURCE ID = VOL37 ; SOURCE TYPE = VOLUME :
HOUR SCALAR HOUR SCALAR HOUR SCALAR HOUR SCALAR HOUR
SCALAR HOUR SCALAR HOUR SCALAR

DAY OF WEEK = WEEKDAY

1 .0000E+00 2 .0000E+00 3 .0000E+00 4 .0000E+00 5 .0000E+00 6
.0000E+00 7 .0000E+00 8 .0000E+00
9 .1000E+01 10 .1000E+01 11 .1000E+01 12 .1000E+01 13 .1000E+01 14
.1000E+01 15 .1000E+01 16 .1000E+01
17 .0000E+00 18 .0000E+00 19 .0000E+00 20 .0000E+00 21 .0000E+00 22
.0000E+00 23 .0000E+00 24 .0000E+00

DAY OF WEEK = SATURDAY

1 .0000E+00 2 .0000E+00 3 .0000E+00 4 .0000E+00 5 .0000E+00 6
.0000E+00 7 .0000E+00 8 .0000E+00
9 .0000E+00 10 .0000E+00 11 .0000E+00 12 .0000E+00 13 .0000E+00 14
.0000E+00 15 .0000E+00 16 .0000E+00
17 .0000E+00 18 .0000E+00 19 .0000E+00 20 .0000E+00 21 .0000E+00 22
.0000E+00 23 .0000E+00 24 .0000E+00

DAY OF WEEK = SUNDAY

1 .0000E+00 2 .0000E+00 3 .0000E+00 4 .0000E+00 5 .0000E+00 6
.0000E+00 7 .0000E+00 8 .0000E+00
9 .0000E+00 10 .0000E+00 11 .0000E+00 12 .0000E+00 13 .0000E+00 14
.0000E+00 15 .0000E+00 16 .0000E+00
17 .0000E+00 18 .0000E+00 19 .0000E+00 20 .0000E+00 21 .0000E+00 22
.0000E+00 23 .0000E+00 24 .0000E+00

*** AERMOD - VERSION 21112 *** C:\Users\Michael Tirohn\Desktop\HRAs\14035 Ottawa
Business Center\14 *** 02/09/22

*** AERMET - VERSION 14134 ***

*** 16:42:56

PAGE 60

*** MODELOPTs: RegDFAULT CONC ELEV URBAN

* SOURCE EMISSION RATE SCALARS WHICH VARY DIURNALLY AND BY DAY OF WEEK
(HRDOW) *

SOURCE ID = VOL38 ; SOURCE TYPE = VOLUME :
HOUR SCALAR HOUR SCALAR HOUR SCALAR HOUR SCALAR HOUR SCALAR HOUR
SCALAR HOUR SCALAR HOUR SCALAR

DAY OF WEEK = WEEKDAY

1 .0000E+00 2 .0000E+00 3 .0000E+00 4 .0000E+00 5 .0000E+00 6
.0000E+00 7 .0000E+00 8 .0000E+00
9 .1000E+01 10 .1000E+01 11 .1000E+01 12 .1000E+01 13 .1000E+01 14
.1000E+01 15 .1000E+01 16 .1000E+01
17 .0000E+00 18 .0000E+00 19 .0000E+00 20 .0000E+00 21 .0000E+00 22
.0000E+00 23 .0000E+00 24 .0000E+00

DAY OF WEEK = SATURDAY

1 .0000E+00 2 .0000E+00 3 .0000E+00 4 .0000E+00 5 .0000E+00 6
.0000E+00 7 .0000E+00 8 .0000E+00
9 .0000E+00 10 .0000E+00 11 .0000E+00 12 .0000E+00 13 .0000E+00 14
.0000E+00 15 .0000E+00 16 .0000E+00
17 .0000E+00 18 .0000E+00 19 .0000E+00 20 .0000E+00 21 .0000E+00 22
.0000E+00 23 .0000E+00 24 .0000E+00

DAY OF WEEK = SUNDAY

1 .0000E+00 2 .0000E+00 3 .0000E+00 4 .0000E+00 5 .0000E+00 6
.0000E+00 7 .0000E+00 8 .0000E+00
9 .0000E+00 10 .0000E+00 11 .0000E+00 12 .0000E+00 13 .0000E+00 14
.0000E+00 15 .0000E+00 16 .0000E+00
17 .0000E+00 18 .0000E+00 19 .0000E+00 20 .0000E+00 21 .0000E+00 22
.0000E+00 23 .0000E+00 24 .0000E+00

*** AERMOD - VERSION 21112 *** C:\Users\Michael Tirohn\Desktop\HRAs\14035 Ottawa
Business Center\14 *** 02/09/22

*** AERMET - VERSION 14134 ***

*** 16:42:56

PAGE 61

*** MODELOPTs: RegDFAULT CONC ELEV URBAN

* SOURCE EMISSION RATE SCALARS WHICH VARY DIURNALLY AND BY DAY OF WEEK
(HRDOW) *

SOURCE ID = VOL39 ; SOURCE TYPE = VOLUME :
HOUR SCALAR HOUR SCALAR HOUR SCALAR HOUR SCALAR HOUR SCALAR HOUR
SCALAR HOUR SCALAR HOUR SCALAR

DAY OF WEEK = WEEKDAY

1 .0000E+00 2 .0000E+00 3 .0000E+00 4 .0000E+00 5 .0000E+00 6
.0000E+00 7 .0000E+00 8 .0000E+00
9 .1000E+01 10 .1000E+01 11 .1000E+01 12 .1000E+01 13 .1000E+01 14
.1000E+01 15 .1000E+01 16 .1000E+01
17 .0000E+00 18 .0000E+00 19 .0000E+00 20 .0000E+00 21 .0000E+00 22
.0000E+00 23 .0000E+00 24 .0000E+00

DAY OF WEEK = SATURDAY

1 .0000E+00 2 .0000E+00 3 .0000E+00 4 .0000E+00 5 .0000E+00 6
.0000E+00 7 .0000E+00 8 .0000E+00
9 .0000E+00 10 .0000E+00 11 .0000E+00 12 .0000E+00 13 .0000E+00 14
.0000E+00 15 .0000E+00 16 .0000E+00
17 .0000E+00 18 .0000E+00 19 .0000E+00 20 .0000E+00 21 .0000E+00 22
.0000E+00 23 .0000E+00 24 .0000E+00

DAY OF WEEK = SUNDAY

1 .0000E+00 2 .0000E+00 3 .0000E+00 4 .0000E+00 5 .0000E+00 6
.0000E+00 7 .0000E+00 8 .0000E+00
9 .0000E+00 10 .0000E+00 11 .0000E+00 12 .0000E+00 13 .0000E+00 14
.0000E+00 15 .0000E+00 16 .0000E+00
17 .0000E+00 18 .0000E+00 19 .0000E+00 20 .0000E+00 21 .0000E+00 22
.0000E+00 23 .0000E+00 24 .0000E+00

*** AERMOD - VERSION 21112 *** C:\Users\Michael Tirohn\Desktop\HRAs\14035 Ottawa
Business Center\14 *** 02/09/22

*** AERMET - VERSION 14134 ***

*** 16:42:56

PAGE 62

*** MODELOPTs: RegDFAULT CONC ELEV URBAN

* SOURCE EMISSION RATE SCALARS WHICH VARY DIURNALLY AND BY DAY OF WEEK
(HRDOW) *

SOURCE ID = VOL40 ; SOURCE TYPE = VOLUME :
HOUR SCALAR HOUR SCALAR HOUR SCALAR HOUR SCALAR HOUR SCALAR HOUR
SCALAR HOUR SCALAR HOUR SCALAR

DAY OF WEEK = WEEKDAY

1 .0000E+00 2 .0000E+00 3 .0000E+00 4 .0000E+00 5 .0000E+00 6
.0000E+00 7 .0000E+00 8 .0000E+00
9 .1000E+01 10 .1000E+01 11 .1000E+01 12 .1000E+01 13 .1000E+01 14
.1000E+01 15 .1000E+01 16 .1000E+01
17 .0000E+00 18 .0000E+00 19 .0000E+00 20 .0000E+00 21 .0000E+00 22
.0000E+00 23 .0000E+00 24 .0000E+00

DAY OF WEEK = SATURDAY

1 .0000E+00 2 .0000E+00 3 .0000E+00 4 .0000E+00 5 .0000E+00 6
.0000E+00 7 .0000E+00 8 .0000E+00
9 .0000E+00 10 .0000E+00 11 .0000E+00 12 .0000E+00 13 .0000E+00 14
.0000E+00 15 .0000E+00 16 .0000E+00
17 .0000E+00 18 .0000E+00 19 .0000E+00 20 .0000E+00 21 .0000E+00 22
.0000E+00 23 .0000E+00 24 .0000E+00

DAY OF WEEK = SUNDAY

1 .0000E+00 2 .0000E+00 3 .0000E+00 4 .0000E+00 5 .0000E+00 6
.0000E+00 7 .0000E+00 8 .0000E+00
9 .0000E+00 10 .0000E+00 11 .0000E+00 12 .0000E+00 13 .0000E+00 14
.0000E+00 15 .0000E+00 16 .0000E+00
17 .0000E+00 18 .0000E+00 19 .0000E+00 20 .0000E+00 21 .0000E+00 22
.0000E+00 23 .0000E+00 24 .0000E+00

*** AERMOD - VERSION 21112 *** C:\Users\Michael Tirohn\Desktop\HRAs\14035 Ottawa
Business Center\14 *** 02/09/22

*** AERMET - VERSION 14134 ***

*** 16:42:56

PAGE 63

*** MODELOPTs: RegDFAULT CONC ELEV URBAN

* SOURCE EMISSION RATE SCALARS WHICH VARY DIURNALLY AND BY DAY OF WEEK (HRDOW) *

SOURCE ID = VOL41 ; SOURCE TYPE = VOLUME :
 HOUR SCALAR HOUR SCALAR HOUR SCALAR HOUR SCALAR HOUR SCALAR HOUR
 SCALAR HOUR SCALAR HOUR SCALAR

DAY OF WEEK = WEEKDAY

1 .0000E+00 2 .0000E+00 3 .0000E+00 4 .0000E+00 5 .0000E+00 6
 .0000E+00 7 .0000E+00 8 .0000E+00
 9 .1000E+01 10 .1000E+01 11 .1000E+01 12 .1000E+01 13 .1000E+01 14
 .1000E+01 15 .1000E+01 16 .1000E+01
 17 .0000E+00 18 .0000E+00 19 .0000E+00 20 .0000E+00 21 .0000E+00 22
 .0000E+00 23 .0000E+00 24 .0000E+00

DAY OF WEEK = SATURDAY

1 .0000E+00 2 .0000E+00 3 .0000E+00 4 .0000E+00 5 .0000E+00 6
 .0000E+00 7 .0000E+00 8 .0000E+00
 9 .0000E+00 10 .0000E+00 11 .0000E+00 12 .0000E+00 13 .0000E+00 14
 .0000E+00 15 .0000E+00 16 .0000E+00
 17 .0000E+00 18 .0000E+00 19 .0000E+00 20 .0000E+00 21 .0000E+00 22
 .0000E+00 23 .0000E+00 24 .0000E+00

DAY OF WEEK = SUNDAY

1 .0000E+00 2 .0000E+00 3 .0000E+00 4 .0000E+00 5 .0000E+00 6
 .0000E+00 7 .0000E+00 8 .0000E+00
 9 .0000E+00 10 .0000E+00 11 .0000E+00 12 .0000E+00 13 .0000E+00 14
 .0000E+00 15 .0000E+00 16 .0000E+00
 17 .0000E+00 18 .0000E+00 19 .0000E+00 20 .0000E+00 21 .0000E+00 22
 .0000E+00 23 .0000E+00 24 .0000E+00

*** AERMOD - VERSION 21112 *** C:\Users\Michael Tirohn\Desktop\HRAs\14035 Ottawa
 Business Center\14 *** 02/09/22

*** AERMET - VERSION 14134 ***

16:42:56

PAGE 64

*** MODELOPTs: RegDFAULT CONC ELEV URBAN

* SOURCE EMISSION RATE SCALARS WHICH VARY DIURNALLY AND BY DAY OF WEEK (HRDOW) *

SOURCE ID = VOL42 ; SOURCE TYPE = VOLUME :
 HOUR SCALAR HOUR SCALAR HOUR SCALAR HOUR SCALAR HOUR SCALAR HOUR
 SCALAR HOUR SCALAR HOUR SCALAR

DAY OF WEEK = WEEKDAY

1 .0000E+00 2 .0000E+00 3 .0000E+00 4 .0000E+00 5 .0000E+00 6
 .0000E+00 7 .0000E+00 8 .0000E+00
 9 .1000E+01 10 .1000E+01 11 .1000E+01 12 .1000E+01 13 .1000E+01 14
 .1000E+01 15 .1000E+01 16 .1000E+01
 17 .0000E+00 18 .0000E+00 19 .0000E+00 20 .0000E+00 21 .0000E+00 22
 .0000E+00 23 .0000E+00 24 .0000E+00

DAY OF WEEK = SATURDAY

1 .0000E+00 2 .0000E+00 3 .0000E+00 4 .0000E+00 5 .0000E+00 6
 .0000E+00 7 .0000E+00 8 .0000E+00
 9 .0000E+00 10 .0000E+00 11 .0000E+00 12 .0000E+00 13 .0000E+00 14
 .0000E+00 15 .0000E+00 16 .0000E+00
 17 .0000E+00 18 .0000E+00 19 .0000E+00 20 .0000E+00 21 .0000E+00 22
 .0000E+00 23 .0000E+00 24 .0000E+00

DAY OF WEEK = SUNDAY

1 .0000E+00 2 .0000E+00 3 .0000E+00 4 .0000E+00 5 .0000E+00 6
 .0000E+00 7 .0000E+00 8 .0000E+00
 9 .0000E+00 10 .0000E+00 11 .0000E+00 12 .0000E+00 13 .0000E+00 14
 .0000E+00 15 .0000E+00 16 .0000E+00
 17 .0000E+00 18 .0000E+00 19 .0000E+00 20 .0000E+00 21 .0000E+00 22
 .0000E+00 23 .0000E+00 24 .0000E+00

PAGE 65

*** MODELOPTs: RegDEFAULT CONC ELEV URBAN

* SOURCE EMISSION RATE SCALARS WHICH VARY DIURNALLY AND BY DAY OF WEEK (HRDOW) *

SOURCE ID = VOL43 ; SOURCE TYPE = VOLUME :
HOUR SCALAR HOUR SCALAR HOUR SCALAR HOUR SCALAR HOUR SCALAR HOUR
SCALAR HOUR SCALAR HOUR SCALAR

DAY OF WEEK = WEEKDAY

1 .0000E+00 2 .0000E+00 3 .0000E+00 4 .0000E+00 5 .0000E+00 6
.0000E+00 7 .0000E+00 8 .0000E+00
9 .1000E+01 10 .1000E+01 11 .1000E+01 12 .1000E+01 13 .1000E+01 14
.1000E+01 15 .1000E+01 16 .1000E+01
17 .0000E+00 18 .0000E+00 19 .0000E+00 20 .0000E+00 21 .0000E+00 22
.0000E+00 23 .0000E+00 24 .0000E+00

DAY OF WEEK = SATURDAY

1 .0000E+00 2 .0000E+00 3 .0000E+00 4 .0000E+00 5 .0000E+00 6
.0000E+00 7 .0000E+00 8 .0000E+00
9 .0000E+00 10 .0000E+00 11 .0000E+00 12 .0000E+00 13 .0000E+00 14
.0000E+00 15 .0000E+00 16 .0000E+00
17 .0000E+00 18 .0000E+00 19 .0000E+00 20 .0000E+00 21 .0000E+00 22
.0000E+00 23 .0000E+00 24 .0000E+00

DAY OF WEEK = SUNDAY

1 .0000E+00 2 .0000E+00 3 .0000E+00 4 .0000E+00 5 .0000E+00 6
.0000E+00 7 .0000E+00 8 .0000E+00
9 .0000E+00 10 .0000E+00 11 .0000E+00 12 .0000E+00 13 .0000E+00 14
.0000E+00 15 .0000E+00 16 .0000E+00
17 .0000E+00 18 .0000E+00 19 .0000E+00 20 .0000E+00 21 .0000E+00 22
.0000E+00 23 .0000E+00 24 .0000E+00

PAGE 66

*** MODELOPTs: RegDEFAULT CONC ELEV URBAN

* SOURCE EMISSION RATE SCALARS WHICH VARY DIURNALLY AND BY DAY OF WEEK (HRDOW) *

SOURCE ID = VOL44 ; SOURCE TYPE = VOLUME :
HOUR SCALAR HOUR SCALAR HOUR SCALAR HOUR SCALAR HOUR SCALAR HOUR
SCALAR HOUR SCALAR HOUR SCALAR

DAY OF WEEK = WEEKDAY

1 .0000E+00 2 .0000E+00 3 .0000E+00 4 .0000E+00 5 .0000E+00 6
.0000E+00 7 .0000E+00 8 .0000E+00
9 .1000E+01 10 .1000E+01 11 .1000E+01 12 .1000E+01 13 .1000E+01 14
.1000E+01 15 .1000E+01 16 .1000E+01
17 .0000E+00 18 .0000E+00 19 .0000E+00 20 .0000E+00 21 .0000E+00 22
.0000E+00 23 .0000E+00 24 .0000E+00

DAY OF WEEK = SATURDAY

1 .0000E+00 2 .0000E+00 3 .0000E+00 4 .0000E+00 5 .0000E+00 6
.0000E+00 7 .0000E+00 8 .0000E+00
9 .0000E+00 10 .0000E+00 11 .0000E+00 12 .0000E+00 13 .0000E+00 14
.0000E+00 15 .0000E+00 16 .0000E+00
17 .0000E+00 18 .0000E+00 19 .0000E+00 20 .0000E+00 21 .0000E+00 22
.0000E+00

.0000E+00 23 .0000E+00 24 .0000E+00

DAY OF WEEK = SUNDAY

1 .0000E+00 2 .0000E+00 3 .0000E+00 4 .0000E+00 5 .0000E+00 6
.0000E+00 7 .0000E+00 8 .0000E+00
9 .0000E+00 10 .0000E+00 11 .0000E+00 12 .0000E+00 13 .0000E+00 14
.0000E+00 15 .0000E+00 16 .0000E+00
17 .0000E+00 18 .0000E+00 19 .0000E+00 20 .0000E+00 21 .0000E+00 22
.0000E+00 23 .0000E+00 24 .0000E+00

*** AERMOD - VERSION 21112 *** C:\Users\Michael Tirohn\Desktop\HRAs\14035 Ottawa
Business Center\14 *** 02/09/22

*** AERMET - VERSION 14134 ***

16:42:56

PAGE 67

*** MODELOPTs: RegDEFAULT CONC ELEV URBAN

* SOURCE EMISSION RATE SCALARS WHICH VARY DIURNALLY AND BY DAY OF WEEK
(HRDOW) *

SOURCE ID = VOL45 ; SOURCE TYPE = VOLUME :
HOUR SCALAR HOUR SCALAR HOUR SCALAR HOUR SCALAR HOUR SCALAR HOUR
SCALAR HOUR SCALAR HOUR SCALAR

DAY OF WEEK = WEEKDAY

1 .0000E+00 2 .0000E+00 3 .0000E+00 4 .0000E+00 5 .0000E+00 6
.0000E+00 7 .0000E+00 8 .0000E+00
9 .1000E+01 10 .1000E+01 11 .1000E+01 12 .1000E+01 13 .1000E+01 14
.1000E+01 15 .1000E+01 16 .1000E+01
17 .0000E+00 18 .0000E+00 19 .0000E+00 20 .0000E+00 21 .0000E+00 22
.0000E+00 23 .0000E+00 24 .0000E+00

DAY OF WEEK = SATURDAY

1 .0000E+00 2 .0000E+00 3 .0000E+00 4 .0000E+00 5 .0000E+00 6
.0000E+00 7 .0000E+00 8 .0000E+00
9 .0000E+00 10 .0000E+00 11 .0000E+00 12 .0000E+00 13 .0000E+00 14
.0000E+00 15 .0000E+00 16 .0000E+00
17 .0000E+00 18 .0000E+00 19 .0000E+00 20 .0000E+00 21 .0000E+00 22
.0000E+00 23 .0000E+00 24 .0000E+00

DAY OF WEEK = SUNDAY

1 .0000E+00 2 .0000E+00 3 .0000E+00 4 .0000E+00 5 .0000E+00 6
.0000E+00 7 .0000E+00 8 .0000E+00
9 .0000E+00 10 .0000E+00 11 .0000E+00 12 .0000E+00 13 .0000E+00 14
.0000E+00 15 .0000E+00 16 .0000E+00
17 .0000E+00 18 .0000E+00 19 .0000E+00 20 .0000E+00 21 .0000E+00 22
.0000E+00 23 .0000E+00 24 .0000E+00

*** AERMOD - VERSION 21112 *** C:\Users\Michael Tirohn\Desktop\HRAs\14035 Ottawa
Business Center\14 *** 02/09/22

*** AERMET - VERSION 14134 ***

16:42:56

PAGE 68

*** MODELOPTs: RegDEFAULT CONC ELEV URBAN

* SOURCE EMISSION RATE SCALARS WHICH VARY DIURNALLY AND BY DAY OF WEEK
(HRDOW) *

SOURCE ID = VOL46 ; SOURCE TYPE = VOLUME :
HOUR SCALAR HOUR SCALAR HOUR SCALAR HOUR SCALAR HOUR SCALAR HOUR
SCALAR HOUR SCALAR HOUR SCALAR

DAY OF WEEK = WEEKDAY

1 .0000E+00 2 .0000E+00 3 .0000E+00 4 .0000E+00 5 .0000E+00 6
.0000E+00 7 .0000E+00 8 .0000E+00
9 .1000E+01 10 .1000E+01 11 .1000E+01 12 .1000E+01 13 .1000E+01 14
.1000E+01 15 .1000E+01 16 .1000E+01

17 .0000E+00 18 .0000E+00 19 .0000E+00 20 .0000E+00 21 .0000E+00 22
.0000E+00 23 .0000E+00 24 .0000E+00

DAY OF WEEK = SATURDAY

1 .0000E+00 2 .0000E+00 3 .0000E+00 4 .0000E+00 5 .0000E+00 6
.0000E+00 7 .0000E+00 8 .0000E+00
9 .0000E+00 10 .0000E+00 11 .0000E+00 12 .0000E+00 13 .0000E+00 14
.0000E+00 15 .0000E+00 16 .0000E+00
17 .0000E+00 18 .0000E+00 19 .0000E+00 20 .0000E+00 21 .0000E+00 22
.0000E+00 23 .0000E+00 24 .0000E+00

DAY OF WEEK = SUNDAY

1 .0000E+00 2 .0000E+00 3 .0000E+00 4 .0000E+00 5 .0000E+00 6
.0000E+00 7 .0000E+00 8 .0000E+00
9 .0000E+00 10 .0000E+00 11 .0000E+00 12 .0000E+00 13 .0000E+00 14
.0000E+00 15 .0000E+00 16 .0000E+00
17 .0000E+00 18 .0000E+00 19 .0000E+00 20 .0000E+00 21 .0000E+00 22
.0000E+00 23 .0000E+00 24 .0000E+00

*** AERMOD - VERSION 21112 *** C:\Users\Michael Tirohn\Desktop\HRAs\14035 Ottawa
Business Center\14 *** 02/09/22

*** AERMET - VERSION 14134 ***

*** 16:42:56

PAGE 69

*** MODELOPTs: RegDEFAULT CONC ELEV URBAN

* SOURCE EMISSION RATE SCALARS WHICH VARY DIURNALLY AND BY DAY OF WEEK
(HRDOW) *

SOURCE ID = VOL47 ; SOURCE TYPE = VOLUME :
HOUR SCALAR HOUR SCALAR HOUR SCALAR HOUR SCALAR HOUR SCALAR HOUR
SCALAR HOUR SCALAR HOUR SCALAR

DAY OF WEEK = WEEKDAY

1 .0000E+00 2 .0000E+00 3 .0000E+00 4 .0000E+00 5 .0000E+00 6
.0000E+00 7 .0000E+00 8 .0000E+00
9 .1000E+01 10 .1000E+01 11 .1000E+01 12 .1000E+01 13 .1000E+01 14
.1000E+01 15 .1000E+01 16 .1000E+01
17 .0000E+00 18 .0000E+00 19 .0000E+00 20 .0000E+00 21 .0000E+00 22
.0000E+00 23 .0000E+00 24 .0000E+00

DAY OF WEEK = SATURDAY

1 .0000E+00 2 .0000E+00 3 .0000E+00 4 .0000E+00 5 .0000E+00 6
.0000E+00 7 .0000E+00 8 .0000E+00
9 .0000E+00 10 .0000E+00 11 .0000E+00 12 .0000E+00 13 .0000E+00 14
.0000E+00 15 .0000E+00 16 .0000E+00
17 .0000E+00 18 .0000E+00 19 .0000E+00 20 .0000E+00 21 .0000E+00 22
.0000E+00 23 .0000E+00 24 .0000E+00

DAY OF WEEK = SUNDAY

1 .0000E+00 2 .0000E+00 3 .0000E+00 4 .0000E+00 5 .0000E+00 6
.0000E+00 7 .0000E+00 8 .0000E+00
9 .0000E+00 10 .0000E+00 11 .0000E+00 12 .0000E+00 13 .0000E+00 14
.0000E+00 15 .0000E+00 16 .0000E+00
17 .0000E+00 18 .0000E+00 19 .0000E+00 20 .0000E+00 21 .0000E+00 22
.0000E+00 23 .0000E+00 24 .0000E+00

*** AERMOD - VERSION 21112 *** C:\Users\Michael Tirohn\Desktop\HRAs\14035 Ottawa
Business Center\14 *** 02/09/22

*** AERMET - VERSION 14134 ***

*** 16:42:56

PAGE 70

*** MODELOPTs: RegDEFAULT CONC ELEV URBAN

* SOURCE EMISSION RATE SCALARS WHICH VARY DIURNALLY AND BY DAY OF WEEK
(HRDOW) *

SOURCE ID = VOL48 ; SOURCE TYPE = VOLUME :
HOUR SCALAR HOUR SCALAR HOUR SCALAR HOUR SCALAR HOUR SCALAR HOUR

SCALAR HOUR SCALAR HOUR SCALAR

DAY OF WEEK = WEEKDAY

1 .0000E+00 2 .0000E+00 3 .0000E+00 4 .0000E+00 5 .0000E+00 6
.0000E+00 7 .0000E+00 8 .0000E+00
9 .1000E+01 10 .1000E+01 11 .1000E+01 12 .1000E+01 13 .1000E+01 14
.1000E+01 15 .1000E+01 16 .1000E+01
17 .0000E+00 18 .0000E+00 19 .0000E+00 20 .0000E+00 21 .0000E+00 22
.0000E+00 23 .0000E+00 24 .0000E+00

DAY OF WEEK = SATURDAY

1 .0000E+00 2 .0000E+00 3 .0000E+00 4 .0000E+00 5 .0000E+00 6
.0000E+00 7 .0000E+00 8 .0000E+00
9 .0000E+00 10 .0000E+00 11 .0000E+00 12 .0000E+00 13 .0000E+00 14
.0000E+00 15 .0000E+00 16 .0000E+00
17 .0000E+00 18 .0000E+00 19 .0000E+00 20 .0000E+00 21 .0000E+00 22
.0000E+00 23 .0000E+00 24 .0000E+00

DAY OF WEEK = SUNDAY

1 .0000E+00 2 .0000E+00 3 .0000E+00 4 .0000E+00 5 .0000E+00 6
.0000E+00 7 .0000E+00 8 .0000E+00
9 .0000E+00 10 .0000E+00 11 .0000E+00 12 .0000E+00 13 .0000E+00 14
.0000E+00 15 .0000E+00 16 .0000E+00
17 .0000E+00 18 .0000E+00 19 .0000E+00 20 .0000E+00 21 .0000E+00 22
.0000E+00 23 .0000E+00 24 .0000E+00

*** AERMOD - VERSION 21112 *** C:\Users\Michael Tirohn\Desktop\HRAs\14035 Ottawa
Business Center\14 *** 02/09/22
*** AERMET - VERSION 14134 ***
*** 16:42:56

PAGE 71

*** MODELOPTs: RegDEFAULT CONC ELEV URBAN

* SOURCE EMISSION RATE SCALARS WHICH VARY DIURNALLY AND BY DAY OF WEEK
(HRDOW) *

SOURCE ID = VOL49 ; SOURCE TYPE = VOLUME :
HOUR SCALAR HOUR SCALAR HOUR SCALAR HOUR SCALAR HOUR SCALAR HOUR
SCALAR HOUR SCALAR HOUR SCALAR

DAY OF WEEK = WEEKDAY

1 .0000E+00 2 .0000E+00 3 .0000E+00 4 .0000E+00 5 .0000E+00 6
.0000E+00 7 .0000E+00 8 .0000E+00
9 .1000E+01 10 .1000E+01 11 .1000E+01 12 .1000E+01 13 .1000E+01 14
.1000E+01 15 .1000E+01 16 .1000E+01
17 .0000E+00 18 .0000E+00 19 .0000E+00 20 .0000E+00 21 .0000E+00 22
.0000E+00 23 .0000E+00 24 .0000E+00

DAY OF WEEK = SATURDAY

1 .0000E+00 2 .0000E+00 3 .0000E+00 4 .0000E+00 5 .0000E+00 6
.0000E+00 7 .0000E+00 8 .0000E+00
9 .0000E+00 10 .0000E+00 11 .0000E+00 12 .0000E+00 13 .0000E+00 14
.0000E+00 15 .0000E+00 16 .0000E+00
17 .0000E+00 18 .0000E+00 19 .0000E+00 20 .0000E+00 21 .0000E+00 22
.0000E+00 23 .0000E+00 24 .0000E+00

DAY OF WEEK = SUNDAY

1 .0000E+00 2 .0000E+00 3 .0000E+00 4 .0000E+00 5 .0000E+00 6
.0000E+00 7 .0000E+00 8 .0000E+00
9 .0000E+00 10 .0000E+00 11 .0000E+00 12 .0000E+00 13 .0000E+00 14
.0000E+00 15 .0000E+00 16 .0000E+00
17 .0000E+00 18 .0000E+00 19 .0000E+00 20 .0000E+00 21 .0000E+00 22
.0000E+00 23 .0000E+00 24 .0000E+00

*** AERMOD - VERSION 21112 *** C:\Users\Michael Tirohn\Desktop\HRAs\14035 Ottawa
Business Center\14 *** 02/09/22
*** AERMET - VERSION 14134 ***
*** 16:42:56

*** MODELOPTs: RegDFAULT CONC ELEV URBAN

* SOURCE EMISSION RATE SCALARS WHICH VARY DIURNALLY AND BY DAY OF WEEK (HRDOW) *

SOURCE ID = VOL50 ; SOURCE TYPE = VOLUME :
HOURLY SCALAR HOURLY SCALAR HOURLY SCALAR HOURLY SCALAR HOURLY SCALAR
SCALAR HOUR SCALAR HOUR SCALAR

DAY OF WEEK = WEEKDAY

1 .0000E+00 2 .0000E+00 3 .0000E+00 4 .0000E+00 5 .0000E+00 6
.0000E+00 7 .0000E+00 8 .0000E+00
9 .1000E+01 10 .1000E+01 11 .1000E+01 12 .1000E+01 13 .1000E+01 14
.1000E+01 15 .1000E+01 16 .1000E+01
17 .0000E+00 18 .0000E+00 19 .0000E+00 20 .0000E+00 21 .0000E+00 22
.0000E+00 23 .0000E+00 24 .0000E+00

DAY OF WEEK = SATURDAY

1 .0000E+00 2 .0000E+00 3 .0000E+00 4 .0000E+00 5 .0000E+00 6
.0000E+00 7 .0000E+00 8 .0000E+00
9 .0000E+00 10 .0000E+00 11 .0000E+00 12 .0000E+00 13 .0000E+00 14
.0000E+00 15 .0000E+00 16 .0000E+00
17 .0000E+00 18 .0000E+00 19 .0000E+00 20 .0000E+00 21 .0000E+00 22
.0000E+00 23 .0000E+00 24 .0000E+00

DAY OF WEEK = SUNDAY

1 .0000E+00 2 .0000E+00 3 .0000E+00 4 .0000E+00 5 .0000E+00 6
.0000E+00 7 .0000E+00 8 .0000E+00
9 .0000E+00 10 .0000E+00 11 .0000E+00 12 .0000E+00 13 .0000E+00 14
.0000E+00 15 .0000E+00 16 .0000E+00
17 .0000E+00 18 .0000E+00 19 .0000E+00 20 .0000E+00 21 .0000E+00 22
.0000E+00 23 .0000E+00 24 .0000E+00

*** AERMOD - VERSION 21112 *** C:\Users\Michael Tirohn\Desktop\HRAs\14035 Ottawa Business Center\14 *** 02/09/22

*** AERMET - VERSION 14134 ***

*** 16:42:56

*** MODELOPTs: RegDFAULT CONC ELEV URBAN

* SOURCE EMISSION RATE SCALARS WHICH VARY DIURNALLY AND BY DAY OF WEEK (HRDOW) *

SOURCE ID = VOL51 ; SOURCE TYPE = VOLUME :
HOURLY SCALAR HOURLY SCALAR HOURLY SCALAR HOURLY SCALAR HOURLY SCALAR
SCALAR HOUR SCALAR HOUR SCALAR

DAY OF WEEK = WEEKDAY

1 .0000E+00 2 .0000E+00 3 .0000E+00 4 .0000E+00 5 .0000E+00 6
.0000E+00 7 .0000E+00 8 .0000E+00
9 .1000E+01 10 .1000E+01 11 .1000E+01 12 .1000E+01 13 .1000E+01 14
.1000E+01 15 .1000E+01 16 .1000E+01
17 .0000E+00 18 .0000E+00 19 .0000E+00 20 .0000E+00 21 .0000E+00 22
.0000E+00 23 .0000E+00 24 .0000E+00

DAY OF WEEK = SATURDAY

1 .0000E+00 2 .0000E+00 3 .0000E+00 4 .0000E+00 5 .0000E+00 6
.0000E+00 7 .0000E+00 8 .0000E+00
9 .0000E+00 10 .0000E+00 11 .0000E+00 12 .0000E+00 13 .0000E+00 14
.0000E+00 15 .0000E+00 16 .0000E+00
17 .0000E+00 18 .0000E+00 19 .0000E+00 20 .0000E+00 21 .0000E+00 22
.0000E+00 23 .0000E+00 24 .0000E+00

DAY OF WEEK = SUNDAY

1 .0000E+00 2 .0000E+00 3 .0000E+00 4 .0000E+00 5 .0000E+00 6
.0000E+00 7 .0000E+00 8 .0000E+00
9 .0000E+00 10 .0000E+00 11 .0000E+00 12 .0000E+00 13 .0000E+00 14

.0000E+00 15 .0000E+00 16 .0000E+00
17 .0000E+00 18 .0000E+00 19 .0000E+00 20 .0000E+00 21 .0000E+00 22
.0000E+00 23 .0000E+00 24 .0000E+00

*** AERMOD - VERSION 21112 *** C:\Users\Michael Tirohn\Desktop\HRAs\14035 Ottawa
Business Center\14 *** 02/09/22
*** AERMET - VERSION 14134 ***
*** 16:42:56

PAGE 74

*** MODELOPTs: RegDFAULT CONC ELEV URBAN

* SOURCE EMISSION RATE SCALARS WHICH VARY DIURNALLY AND BY DAY OF WEEK
(HRDOW) *

SOURCE ID = VOL52 ; SOURCE TYPE = VOLUME :
HOUR SCALAR HOUR SCALAR HOUR SCALAR HOUR SCALAR HOUR
SCALAR HOUR SCALAR HOUR SCALAR

DAY OF WEEK = WEEKDAY

1 .0000E+00 2 .0000E+00 3 .0000E+00 4 .0000E+00 5 .0000E+00 6
.0000E+00 7 .0000E+00 8 .0000E+00
9 .1000E+01 10 .1000E+01 11 .1000E+01 12 .1000E+01 13 .1000E+01 14
.1000E+01 15 .1000E+01 16 .1000E+01
17 .0000E+00 18 .0000E+00 19 .0000E+00 20 .0000E+00 21 .0000E+00 22
.0000E+00 23 .0000E+00 24 .0000E+00

DAY OF WEEK = SATURDAY

1 .0000E+00 2 .0000E+00 3 .0000E+00 4 .0000E+00 5 .0000E+00 6
.0000E+00 7 .0000E+00 8 .0000E+00
9 .0000E+00 10 .0000E+00 11 .0000E+00 12 .0000E+00 13 .0000E+00 14
.0000E+00 15 .0000E+00 16 .0000E+00
17 .0000E+00 18 .0000E+00 19 .0000E+00 20 .0000E+00 21 .0000E+00 22
.0000E+00 23 .0000E+00 24 .0000E+00

DAY OF WEEK = SUNDAY

1 .0000E+00 2 .0000E+00 3 .0000E+00 4 .0000E+00 5 .0000E+00 6
.0000E+00 7 .0000E+00 8 .0000E+00
9 .0000E+00 10 .0000E+00 11 .0000E+00 12 .0000E+00 13 .0000E+00 14
.0000E+00 15 .0000E+00 16 .0000E+00
17 .0000E+00 18 .0000E+00 19 .0000E+00 20 .0000E+00 21 .0000E+00 22
.0000E+00 23 .0000E+00 24 .0000E+00

*** AERMOD - VERSION 21112 *** C:\Users\Michael Tirohn\Desktop\HRAs\14035 Ottawa
Business Center\14 *** 02/09/22
*** AERMET - VERSION 14134 ***
*** 16:42:56

PAGE 75

*** MODELOPTs: RegDFAULT CONC ELEV URBAN

* SOURCE EMISSION RATE SCALARS WHICH VARY DIURNALLY AND BY DAY OF WEEK
(HRDOW) *

SOURCE ID = VOL53 ; SOURCE TYPE = VOLUME :
HOUR SCALAR HOUR SCALAR HOUR SCALAR HOUR SCALAR HOUR
SCALAR HOUR SCALAR HOUR SCALAR

DAY OF WEEK = WEEKDAY

1 .0000E+00 2 .0000E+00 3 .0000E+00 4 .0000E+00 5 .0000E+00 6
.0000E+00 7 .0000E+00 8 .0000E+00
9 .1000E+01 10 .1000E+01 11 .1000E+01 12 .1000E+01 13 .1000E+01 14
.1000E+01 15 .1000E+01 16 .1000E+01
17 .0000E+00 18 .0000E+00 19 .0000E+00 20 .0000E+00 21 .0000E+00 22
.0000E+00 23 .0000E+00 24 .0000E+00

DAY OF WEEK = SATURDAY

1 .0000E+00 2 .0000E+00 3 .0000E+00 4 .0000E+00 5 .0000E+00 6
.0000E+00 7 .0000E+00 8 .0000E+00

9 .0000E+00 10 .0000E+00 11 .0000E+00 12 .0000E+00 13 .0000E+00 14
.0000E+00 15 .0000E+00 16 .0000E+00
17 .0000E+00 18 .0000E+00 19 .0000E+00 20 .0000E+00 21 .0000E+00 22
.0000E+00 23 .0000E+00 24 .0000E+00

DAY OF WEEK = SUNDAY

1 .0000E+00 2 .0000E+00 3 .0000E+00 4 .0000E+00 5 .0000E+00 6
.0000E+00 7 .0000E+00 8 .0000E+00
9 .0000E+00 10 .0000E+00 11 .0000E+00 12 .0000E+00 13 .0000E+00 14
.0000E+00 15 .0000E+00 16 .0000E+00
17 .0000E+00 18 .0000E+00 19 .0000E+00 20 .0000E+00 21 .0000E+00 22
.0000E+00 23 .0000E+00 24 .0000E+00

*** AERMOD - VERSION 21112 *** C:\Users\Michael Tirohn\Desktop\HRAs\14035 Ottawa
Business Center\14 *** 02/09/22

*** AERMET - VERSION 14134 ***

*** 16:42:56

PAGE 76

*** MODELOPTs: RegDFAULT CONC ELEV URBAN

* SOURCE EMISSION RATE SCALARS WHICH VARY DIURNALLY AND BY DAY OF WEEK
(HRDOW) *

SOURCE ID = VOL54 ; SOURCE TYPE = VOLUME :
HOUR SCALAR HOUR SCALAR HOUR SCALAR HOUR SCALAR HOUR SCALAR HOUR
SCALAR HOUR SCALAR HOUR SCALAR

DAY OF WEEK = WEEKDAY

1 .0000E+00 2 .0000E+00 3 .0000E+00 4 .0000E+00 5 .0000E+00 6
.0000E+00 7 .0000E+00 8 .0000E+00
9 .1000E+01 10 .1000E+01 11 .1000E+01 12 .1000E+01 13 .1000E+01 14
.1000E+01 15 .1000E+01 16 .1000E+01
17 .0000E+00 18 .0000E+00 19 .0000E+00 20 .0000E+00 21 .0000E+00 22
.0000E+00 23 .0000E+00 24 .0000E+00

DAY OF WEEK = SATURDAY

1 .0000E+00 2 .0000E+00 3 .0000E+00 4 .0000E+00 5 .0000E+00 6
.0000E+00 7 .0000E+00 8 .0000E+00
9 .0000E+00 10 .0000E+00 11 .0000E+00 12 .0000E+00 13 .0000E+00 14
.0000E+00 15 .0000E+00 16 .0000E+00
17 .0000E+00 18 .0000E+00 19 .0000E+00 20 .0000E+00 21 .0000E+00 22
.0000E+00 23 .0000E+00 24 .0000E+00

DAY OF WEEK = SUNDAY

1 .0000E+00 2 .0000E+00 3 .0000E+00 4 .0000E+00 5 .0000E+00 6
.0000E+00 7 .0000E+00 8 .0000E+00
9 .0000E+00 10 .0000E+00 11 .0000E+00 12 .0000E+00 13 .0000E+00 14
.0000E+00 15 .0000E+00 16 .0000E+00
17 .0000E+00 18 .0000E+00 19 .0000E+00 20 .0000E+00 21 .0000E+00 22
.0000E+00 23 .0000E+00 24 .0000E+00

*** AERMOD - VERSION 21112 *** C:\Users\Michael Tirohn\Desktop\HRAs\14035 Ottawa
Business Center\14 *** 02/09/22

*** AERMET - VERSION 14134 ***

*** 16:42:56

PAGE 77

*** MODELOPTs: RegDFAULT CONC ELEV URBAN

* SOURCE EMISSION RATE SCALARS WHICH VARY DIURNALLY AND BY DAY OF WEEK
(HRDOW) *

SOURCE ID = VOL55 ; SOURCE TYPE = VOLUME :
HOUR SCALAR HOUR SCALAR HOUR SCALAR HOUR SCALAR HOUR SCALAR HOUR
SCALAR HOUR SCALAR HOUR SCALAR

DAY OF WEEK = WEEKDAY

1 .0000E+00 2 .0000E+00 3 .0000E+00 4 .0000E+00 5 .0000E+00 6

.0000E+00 7 .0000E+00 8 .0000E+00
9 .1000E+01 10 .1000E+01 11 .1000E+01 12 .1000E+01 13 .1000E+01 14
.1000E+01 15 .1000E+01 16 .1000E+01
17 .0000E+00 18 .0000E+00 19 .0000E+00 20 .0000E+00 21 .0000E+00 22
.0000E+00 23 .0000E+00 24 .0000E+00

DAY OF WEEK = SATURDAY

1 .0000E+00 2 .0000E+00 3 .0000E+00 4 .0000E+00 5 .0000E+00 6
.0000E+00 7 .0000E+00 8 .0000E+00
9 .0000E+00 10 .0000E+00 11 .0000E+00 12 .0000E+00 13 .0000E+00 14
.0000E+00 15 .0000E+00 16 .0000E+00
17 .0000E+00 18 .0000E+00 19 .0000E+00 20 .0000E+00 21 .0000E+00 22
.0000E+00 23 .0000E+00 24 .0000E+00

DAY OF WEEK = SUNDAY

1 .0000E+00 2 .0000E+00 3 .0000E+00 4 .0000E+00 5 .0000E+00 6
.0000E+00 7 .0000E+00 8 .0000E+00
9 .0000E+00 10 .0000E+00 11 .0000E+00 12 .0000E+00 13 .0000E+00 14
.0000E+00 15 .0000E+00 16 .0000E+00
17 .0000E+00 18 .0000E+00 19 .0000E+00 20 .0000E+00 21 .0000E+00 22
.0000E+00 23 .0000E+00 24 .0000E+00

*** AERMOD - VERSION 21112 *** C:\Users\Michael Tirohn\Desktop\HRAs\14035 Ottawa
Business Center\14 *** 02/09/22

*** AERMET - VERSION 14134 ***

*** 16:42:56

PAGE 78

*** MODELOPTs: RegDFAULT CONC ELEV URBAN

* SOURCE EMISSION RATE SCALARS WHICH VARY DIURNALLY AND BY DAY OF WEEK
(HRDOW) *

SOURCE ID = VOL56 ; SOURCE TYPE = VOLUME :
HOUR SCALAR HOUR SCALAR HOUR SCALAR HOUR SCALAR HOUR SCALAR HOUR
SCALAR HOUR SCALAR HOUR SCALAR

DAY OF WEEK = WEEKDAY

1 .0000E+00 2 .0000E+00 3 .0000E+00 4 .0000E+00 5 .0000E+00 6
.0000E+00 7 .0000E+00 8 .0000E+00
9 .1000E+01 10 .1000E+01 11 .1000E+01 12 .1000E+01 13 .1000E+01 14
.1000E+01 15 .1000E+01 16 .1000E+01
17 .0000E+00 18 .0000E+00 19 .0000E+00 20 .0000E+00 21 .0000E+00 22
.0000E+00 23 .0000E+00 24 .0000E+00

DAY OF WEEK = SATURDAY

1 .0000E+00 2 .0000E+00 3 .0000E+00 4 .0000E+00 5 .0000E+00 6
.0000E+00 7 .0000E+00 8 .0000E+00
9 .0000E+00 10 .0000E+00 11 .0000E+00 12 .0000E+00 13 .0000E+00 14
.0000E+00 15 .0000E+00 16 .0000E+00
17 .0000E+00 18 .0000E+00 19 .0000E+00 20 .0000E+00 21 .0000E+00 22
.0000E+00 23 .0000E+00 24 .0000E+00

DAY OF WEEK = SUNDAY

1 .0000E+00 2 .0000E+00 3 .0000E+00 4 .0000E+00 5 .0000E+00 6
.0000E+00 7 .0000E+00 8 .0000E+00
9 .0000E+00 10 .0000E+00 11 .0000E+00 12 .0000E+00 13 .0000E+00 14
.0000E+00 15 .0000E+00 16 .0000E+00
17 .0000E+00 18 .0000E+00 19 .0000E+00 20 .0000E+00 21 .0000E+00 22
.0000E+00 23 .0000E+00 24 .0000E+00

*** AERMOD - VERSION 21112 *** C:\Users\Michael Tirohn\Desktop\HRAs\14035 Ottawa
Business Center\14 *** 02/09/22

*** AERMET - VERSION 14134 ***

*** 16:42:56

PAGE 79

*** MODELOPTs: RegDFAULT CONC ELEV URBAN

* SOURCE EMISSION RATE SCALARS WHICH VARY DIURNALLY AND BY DAY OF WEEK
(HRDOW) *

SOURCE ID = VOL57 ; SOURCE TYPE = VOLUME :
HOUR SCALAR HOUR SCALAR HOUR SCALAR HOUR SCALAR HOUR SCALAR HOUR
SCALAR HOUR SCALAR HOUR SCALAR

DAY OF WEEK = WEEKDAY

1 .0000E+00 2 .0000E+00 3 .0000E+00 4 .0000E+00 5 .0000E+00 6
.0000E+00 7 .0000E+00 8 .0000E+00
9 .1000E+01 10 .1000E+01 11 .1000E+01 12 .1000E+01 13 .1000E+01 14
.1000E+01 15 .1000E+01 16 .1000E+01
17 .0000E+00 18 .0000E+00 19 .0000E+00 20 .0000E+00 21 .0000E+00 22
.0000E+00 23 .0000E+00 24 .0000E+00

DAY OF WEEK = SATURDAY

1 .0000E+00 2 .0000E+00 3 .0000E+00 4 .0000E+00 5 .0000E+00 6
.0000E+00 7 .0000E+00 8 .0000E+00
9 .0000E+00 10 .0000E+00 11 .0000E+00 12 .0000E+00 13 .0000E+00 14
.0000E+00 15 .0000E+00 16 .0000E+00
17 .0000E+00 18 .0000E+00 19 .0000E+00 20 .0000E+00 21 .0000E+00 22
.0000E+00 23 .0000E+00 24 .0000E+00

DAY OF WEEK = SUNDAY

1 .0000E+00 2 .0000E+00 3 .0000E+00 4 .0000E+00 5 .0000E+00 6
.0000E+00 7 .0000E+00 8 .0000E+00
9 .0000E+00 10 .0000E+00 11 .0000E+00 12 .0000E+00 13 .0000E+00 14
.0000E+00 15 .0000E+00 16 .0000E+00
17 .0000E+00 18 .0000E+00 19 .0000E+00 20 .0000E+00 21 .0000E+00 22
.0000E+00 23 .0000E+00 24 .0000E+00

*** AERMOD - VERSION 21112 *** C:\Users\Michael Tirohn\Desktop\HRAs\14035 Ottawa
Business Center\14 *** 02/09/22

*** AERMET - VERSION 14134 ***

*** 16:42:56

PAGE 80

*** MODELOPTs: RegDEFAULT CONC ELEV URBAN

* SOURCE EMISSION RATE SCALARS WHICH VARY DIURNALLY AND BY DAY OF WEEK
(HRDOW) *

SOURCE ID = VOL58 ; SOURCE TYPE = VOLUME :
HOUR SCALAR HOUR SCALAR HOUR SCALAR HOUR SCALAR HOUR SCALAR HOUR
SCALAR HOUR SCALAR HOUR SCALAR

DAY OF WEEK = WEEKDAY

1 .0000E+00 2 .0000E+00 3 .0000E+00 4 .0000E+00 5 .0000E+00 6
.0000E+00 7 .0000E+00 8 .0000E+00
9 .1000E+01 10 .1000E+01 11 .1000E+01 12 .1000E+01 13 .1000E+01 14
.1000E+01 15 .1000E+01 16 .1000E+01
17 .0000E+00 18 .0000E+00 19 .0000E+00 20 .0000E+00 21 .0000E+00 22
.0000E+00 23 .0000E+00 24 .0000E+00

DAY OF WEEK = SATURDAY

1 .0000E+00 2 .0000E+00 3 .0000E+00 4 .0000E+00 5 .0000E+00 6
.0000E+00 7 .0000E+00 8 .0000E+00
9 .0000E+00 10 .0000E+00 11 .0000E+00 12 .0000E+00 13 .0000E+00 14
.0000E+00 15 .0000E+00 16 .0000E+00
17 .0000E+00 18 .0000E+00 19 .0000E+00 20 .0000E+00 21 .0000E+00 22
.0000E+00 23 .0000E+00 24 .0000E+00

DAY OF WEEK = SUNDAY

1 .0000E+00 2 .0000E+00 3 .0000E+00 4 .0000E+00 5 .0000E+00 6
.0000E+00 7 .0000E+00 8 .0000E+00
9 .0000E+00 10 .0000E+00 11 .0000E+00 12 .0000E+00 13 .0000E+00 14
.0000E+00 15 .0000E+00 16 .0000E+00
17 .0000E+00 18 .0000E+00 19 .0000E+00 20 .0000E+00 21 .0000E+00 22
.0000E+00 23 .0000E+00 24 .0000E+00

*** AERMOD - VERSION 21112 *** C:\Users\Michael Tirohn\Desktop\HRAs\14035 Ottawa
Business Center\14 *** 02/09/22

*** MODELOPTs: RegDFAULT CONC ELEV URBAN

* SOURCE EMISSION RATE SCALARS WHICH VARY DIURNALLY AND BY DAY OF WEEK (HRDOW) *

SOURCE ID = VOL59 ; SOURCE TYPE = VOLUME :
HOUR SCALAR HOUR SCALAR HOUR SCALAR HOUR SCALAR HOUR SCALAR HOUR
SCALAR HOUR SCALAR HOUR SCALAR

DAY OF WEEK = WEEKDAY

1 .0000E+00 2 .0000E+00 3 .0000E+00 4 .0000E+00 5 .0000E+00 6
.0000E+00 7 .0000E+00 8 .0000E+00
9 .1000E+01 10 .1000E+01 11 .1000E+01 12 .1000E+01 13 .1000E+01 14
.1000E+01 15 .1000E+01 16 .1000E+01
17 .0000E+00 18 .0000E+00 19 .0000E+00 20 .0000E+00 21 .0000E+00 22
.0000E+00 23 .0000E+00 24 .0000E+00

DAY OF WEEK = SATURDAY

1 .0000E+00 2 .0000E+00 3 .0000E+00 4 .0000E+00 5 .0000E+00 6
.0000E+00 7 .0000E+00 8 .0000E+00
9 .0000E+00 10 .0000E+00 11 .0000E+00 12 .0000E+00 13 .0000E+00 14
.0000E+00 15 .0000E+00 16 .0000E+00
17 .0000E+00 18 .0000E+00 19 .0000E+00 20 .0000E+00 21 .0000E+00 22
.0000E+00 23 .0000E+00 24 .0000E+00

DAY OF WEEK = SUNDAY

1 .0000E+00 2 .0000E+00 3 .0000E+00 4 .0000E+00 5 .0000E+00 6
.0000E+00 7 .0000E+00 8 .0000E+00
9 .0000E+00 10 .0000E+00 11 .0000E+00 12 .0000E+00 13 .0000E+00 14
.0000E+00 15 .0000E+00 16 .0000E+00
17 .0000E+00 18 .0000E+00 19 .0000E+00 20 .0000E+00 21 .0000E+00 22
.0000E+00 23 .0000E+00 24 .0000E+00

*** AERMOD - VERSION 21112 *** C:\Users\Michael Tirohn\Desktop\HRAs\14035 Ottawa
Business Center\14 *** 02/09/22

*** MODELOPTs: RegDFAULT CONC ELEV URBAN

* SOURCE EMISSION RATE SCALARS WHICH VARY DIURNALLY AND BY DAY OF WEEK (HRDOW) *

SOURCE ID = L0002274 ; SOURCE TYPE = VOLUME :
HOUR SCALAR HOUR SCALAR HOUR SCALAR HOUR SCALAR HOUR SCALAR HOUR
SCALAR HOUR SCALAR HOUR SCALAR

DAY OF WEEK = WEEKDAY

1 .0000E+00 2 .0000E+00 3 .0000E+00 4 .0000E+00 5 .0000E+00 6
.0000E+00 7 .0000E+00 8 .0000E+00
9 .1000E+01 10 .1000E+01 11 .1000E+01 12 .1000E+01 13 .1000E+01 14
.1000E+01 15 .1000E+01 16 .1000E+01
17 .0000E+00 18 .0000E+00 19 .0000E+00 20 .0000E+00 21 .0000E+00 22
.0000E+00 23 .0000E+00 24 .0000E+00

DAY OF WEEK = SATURDAY

1 .0000E+00 2 .0000E+00 3 .0000E+00 4 .0000E+00 5 .0000E+00 6
.0000E+00 7 .0000E+00 8 .0000E+00
9 .0000E+00 10 .0000E+00 11 .0000E+00 12 .0000E+00 13 .0000E+00 14
.0000E+00 15 .0000E+00 16 .0000E+00
17 .0000E+00 18 .0000E+00 19 .0000E+00 20 .0000E+00 21 .0000E+00 22
.0000E+00 23 .0000E+00 24 .0000E+00

DAY OF WEEK = SUNDAY

1 .0000E+00 2 .0000E+00 3 .0000E+00 4 .0000E+00 5 .0000E+00 6
.0000E+00 7 .0000E+00 8 .0000E+00
9 .0000E+00 10 .0000E+00 11 .0000E+00 12 .0000E+00 13 .0000E+00 14
.0000E+00 15 .0000E+00 16 .0000E+00
17 .0000E+00 18 .0000E+00 19 .0000E+00 20 .0000E+00 21 .0000E+00 22
.0000E+00 23 .0000E+00 24 .0000E+00

*** AERMOD - VERSION 21112 *** C:\Users\Michael Tirohn\Desktop\HRAs\14035 Ottawa
Business Center\14 *** 02/09/22

*** AERMET - VERSION 14134 ***

16:42:56

PAGE 83

*** MODELOPTs: RegDEFAULT CONC ELEV URBAN

* SOURCE EMISSION RATE SCALARS WHICH VARY DIURNALLY AND BY DAY OF WEEK
(HRDOW) *

SOURCE ID = L0002275 ; SOURCE TYPE = VOLUME :
HOUR SCALAR HOUR SCALAR HOUR SCALAR HOUR SCALAR HOUR
SCALAR HOUR SCALAR HOUR SCALAR

DAY OF WEEK = WEEKDAY

1 .0000E+00 2 .0000E+00 3 .0000E+00 4 .0000E+00 5 .0000E+00 6
.0000E+00 7 .0000E+00 8 .0000E+00
9 .1000E+01 10 .1000E+01 11 .1000E+01 12 .1000E+01 13 .1000E+01 14
.1000E+01 15 .1000E+01 16 .1000E+01
17 .0000E+00 18 .0000E+00 19 .0000E+00 20 .0000E+00 21 .0000E+00 22
.0000E+00 23 .0000E+00 24 .0000E+00

DAY OF WEEK = SATURDAY

1 .0000E+00 2 .0000E+00 3 .0000E+00 4 .0000E+00 5 .0000E+00 6
.0000E+00 7 .0000E+00 8 .0000E+00
9 .0000E+00 10 .0000E+00 11 .0000E+00 12 .0000E+00 13 .0000E+00 14
.0000E+00 15 .0000E+00 16 .0000E+00
17 .0000E+00 18 .0000E+00 19 .0000E+00 20 .0000E+00 21 .0000E+00 22
.0000E+00 23 .0000E+00 24 .0000E+00

DAY OF WEEK = SUNDAY

1 .0000E+00 2 .0000E+00 3 .0000E+00 4 .0000E+00 5 .0000E+00 6
.0000E+00 7 .0000E+00 8 .0000E+00
9 .0000E+00 10 .0000E+00 11 .0000E+00 12 .0000E+00 13 .0000E+00 14
.0000E+00 15 .0000E+00 16 .0000E+00
17 .0000E+00 18 .0000E+00 19 .0000E+00 20 .0000E+00 21 .0000E+00 22
.0000E+00 23 .0000E+00 24 .0000E+00

*** AERMOD - VERSION 21112 *** C:\Users\Michael Tirohn\Desktop\HRAs\14035 Ottawa
Business Center\14 *** 02/09/22

*** AERMET - VERSION 14134 ***

16:42:56

PAGE 84

*** MODELOPTs: RegDEFAULT CONC ELEV URBAN

* SOURCE EMISSION RATE SCALARS WHICH VARY DIURNALLY AND BY DAY OF WEEK
(HRDOW) *

SOURCE ID = L0002276 ; SOURCE TYPE = VOLUME :
HOUR SCALAR HOUR SCALAR HOUR SCALAR HOUR SCALAR HOUR
SCALAR HOUR SCALAR HOUR SCALAR

DAY OF WEEK = WEEKDAY

1 .0000E+00 2 .0000E+00 3 .0000E+00 4 .0000E+00 5 .0000E+00 6
.0000E+00 7 .0000E+00 8 .0000E+00
9 .1000E+01 10 .1000E+01 11 .1000E+01 12 .1000E+01 13 .1000E+01 14
.1000E+01 15 .1000E+01 16 .1000E+01
17 .0000E+00 18 .0000E+00 19 .0000E+00 20 .0000E+00 21 .0000E+00 22
.0000E+00 23 .0000E+00 24 .0000E+00

DAY OF WEEK = SATURDAY

1 .0000E+00 2 .0000E+00 3 .0000E+00 4 .0000E+00 5 .0000E+00 6
.0000E+00 7 .0000E+00 8 .0000E+00
9 .0000E+00 10 .0000E+00 11 .0000E+00 12 .0000E+00 13 .0000E+00 14
.0000E+00 15 .0000E+00 16 .0000E+00
17 .0000E+00 18 .0000E+00 19 .0000E+00 20 .0000E+00 21 .0000E+00 22
.0000E+00 23 .0000E+00 24 .0000E+00

DAY OF WEEK = SUNDAY

1 .0000E+00 2 .0000E+00 3 .0000E+00 4 .0000E+00 5 .0000E+00 6
.0000E+00 7 .0000E+00 8 .0000E+00
9 .0000E+00 10 .0000E+00 11 .0000E+00 12 .0000E+00 13 .0000E+00 14
.0000E+00 15 .0000E+00 16 .0000E+00
17 .0000E+00 18 .0000E+00 19 .0000E+00 20 .0000E+00 21 .0000E+00 22
.0000E+00 23 .0000E+00 24 .0000E+00

*** AERMOD - VERSION 21112 *** C:\Users\Michael Tirohn\Desktop\HRAs\14035 Ottawa
Business Center\14 *** 02/09/22
*** AERMET - VERSION 14134 ***
*** 16:42:56

PAGE 85

*** MODELOPTs: RegDEFAULT CONC ELEV URBAN

* SOURCE EMISSION RATE SCALARS WHICH VARY DIURNALLY AND BY DAY OF WEEK
(HRDOW) *

SOURCE ID = L0002277 ; SOURCE TYPE = VOLUME :
HOUR SCALAR HOUR SCALAR HOUR SCALAR HOUR SCALAR HOUR SCALAR HOUR
SCALAR HOUR SCALAR HOUR SCALAR

DAY OF WEEK = WEEKDAY

1 .0000E+00 2 .0000E+00 3 .0000E+00 4 .0000E+00 5 .0000E+00 6
.0000E+00 7 .0000E+00 8 .0000E+00
9 .1000E+01 10 .1000E+01 11 .1000E+01 12 .1000E+01 13 .1000E+01 14
.1000E+01 15 .1000E+01 16 .1000E+01
17 .0000E+00 18 .0000E+00 19 .0000E+00 20 .0000E+00 21 .0000E+00 22
.0000E+00 23 .0000E+00 24 .0000E+00

DAY OF WEEK = SATURDAY

1 .0000E+00 2 .0000E+00 3 .0000E+00 4 .0000E+00 5 .0000E+00 6
.0000E+00 7 .0000E+00 8 .0000E+00
9 .0000E+00 10 .0000E+00 11 .0000E+00 12 .0000E+00 13 .0000E+00 14
.0000E+00 15 .0000E+00 16 .0000E+00
17 .0000E+00 18 .0000E+00 19 .0000E+00 20 .0000E+00 21 .0000E+00 22
.0000E+00 23 .0000E+00 24 .0000E+00

DAY OF WEEK = SUNDAY

1 .0000E+00 2 .0000E+00 3 .0000E+00 4 .0000E+00 5 .0000E+00 6
.0000E+00 7 .0000E+00 8 .0000E+00
9 .0000E+00 10 .0000E+00 11 .0000E+00 12 .0000E+00 13 .0000E+00 14
.0000E+00 15 .0000E+00 16 .0000E+00
17 .0000E+00 18 .0000E+00 19 .0000E+00 20 .0000E+00 21 .0000E+00 22
.0000E+00 23 .0000E+00 24 .0000E+00

*** AERMOD - VERSION 21112 *** C:\Users\Michael Tirohn\Desktop\HRAs\14035 Ottawa
Business Center\14 *** 02/09/22
*** AERMET - VERSION 14134 ***
*** 16:42:56

PAGE 86

*** MODELOPTs: RegDEFAULT CONC ELEV URBAN

* SOURCE EMISSION RATE SCALARS WHICH VARY DIURNALLY AND BY DAY OF WEEK
(HRDOW) *

SOURCE ID = L0002278 ; SOURCE TYPE = VOLUME :
HOUR SCALAR HOUR SCALAR HOUR SCALAR HOUR SCALAR HOUR SCALAR HOUR
SCALAR HOUR SCALAR HOUR SCALAR

DAY OF WEEK = WEEKDAY

1 .0000E+00 2 .0000E+00 3 .0000E+00 4 .0000E+00 5 .0000E+00 6
.0000E+00 7 .0000E+00 8 .0000E+00
9 .1000E+01 10 .1000E+01 11 .1000E+01 12 .1000E+01 13 .1000E+01 14
.1000E+01 15 .1000E+01 16 .1000E+01
17 .0000E+00 18 .0000E+00 19 .0000E+00 20 .0000E+00 21 .0000E+00 22
.0000E+00 23 .0000E+00 24 .0000E+00

DAY OF WEEK = SATURDAY

1 .0000E+00 2 .0000E+00 3 .0000E+00 4 .0000E+00 5 .0000E+00 6
.0000E+00 7 .0000E+00 8 .0000E+00
9 .0000E+00 10 .0000E+00 11 .0000E+00 12 .0000E+00 13 .0000E+00 14
.0000E+00 15 .0000E+00 16 .0000E+00
17 .0000E+00 18 .0000E+00 19 .0000E+00 20 .0000E+00 21 .0000E+00 22
.0000E+00 23 .0000E+00 24 .0000E+00

DAY OF WEEK = SUNDAY

1 .0000E+00 2 .0000E+00 3 .0000E+00 4 .0000E+00 5 .0000E+00 6
.0000E+00 7 .0000E+00 8 .0000E+00
9 .0000E+00 10 .0000E+00 11 .0000E+00 12 .0000E+00 13 .0000E+00 14
.0000E+00 15 .0000E+00 16 .0000E+00
17 .0000E+00 18 .0000E+00 19 .0000E+00 20 .0000E+00 21 .0000E+00 22
.0000E+00 23 .0000E+00 24 .0000E+00

*** AERMOD - VERSION 21112 *** C:\Users\Michael Tirohn\Desktop\HRAs\14035 Ottawa
Business Center\14 *** 02/09/22

*** AERMET - VERSION 14134 ***

*** 16:42:56

PAGE 87

*** MODELOPTs: RegDEFAULT CONC ELEV URBAN

* SOURCE EMISSION RATE SCALARS WHICH VARY DIURNALLY AND BY DAY OF WEEK
(HRDOW) *

SOURCE ID = L0002279 ; SOURCE TYPE = VOLUME :
HOUR SCALAR HOUR SCALAR HOUR SCALAR HOUR SCALAR HOUR SCALAR HOUR
SCALAR HOUR SCALAR HOUR SCALAR

DAY OF WEEK = WEEKDAY

1 .0000E+00 2 .0000E+00 3 .0000E+00 4 .0000E+00 5 .0000E+00 6
.0000E+00 7 .0000E+00 8 .0000E+00
9 .1000E+01 10 .1000E+01 11 .1000E+01 12 .1000E+01 13 .1000E+01 14
.1000E+01 15 .1000E+01 16 .1000E+01
17 .0000E+00 18 .0000E+00 19 .0000E+00 20 .0000E+00 21 .0000E+00 22
.0000E+00 23 .0000E+00 24 .0000E+00

DAY OF WEEK = SATURDAY

1 .0000E+00 2 .0000E+00 3 .0000E+00 4 .0000E+00 5 .0000E+00 6
.0000E+00 7 .0000E+00 8 .0000E+00
9 .0000E+00 10 .0000E+00 11 .0000E+00 12 .0000E+00 13 .0000E+00 14
.0000E+00 15 .0000E+00 16 .0000E+00
17 .0000E+00 18 .0000E+00 19 .0000E+00 20 .0000E+00 21 .0000E+00 22
.0000E+00 23 .0000E+00 24 .0000E+00

DAY OF WEEK = SUNDAY

1 .0000E+00 2 .0000E+00 3 .0000E+00 4 .0000E+00 5 .0000E+00 6
.0000E+00 7 .0000E+00 8 .0000E+00
9 .0000E+00 10 .0000E+00 11 .0000E+00 12 .0000E+00 13 .0000E+00 14
.0000E+00 15 .0000E+00 16 .0000E+00
17 .0000E+00 18 .0000E+00 19 .0000E+00 20 .0000E+00 21 .0000E+00 22
.0000E+00 23 .0000E+00 24 .0000E+00

*** AERMOD - VERSION 21112 *** C:\Users\Michael Tirohn\Desktop\HRAs\14035 Ottawa
Business Center\14 *** 02/09/22

*** AERMET - VERSION 14134 ***

*** 16:42:56

PAGE 88

*** MODELOPTs: RegDEFAULT CONC ELEV URBAN

* SOURCE EMISSION RATE SCALARS WHICH VARY DIURNALLY AND BY DAY OF WEEK (HRDOW) *

SOURCE ID = L0002280 ; SOURCE TYPE = VOLUME :
 HOUR SCALAR HOUR SCALAR HOUR SCALAR HOUR SCALAR HOUR SCALAR HOUR
 SCALAR HOUR SCALAR HOUR SCALAR

DAY OF WEEK = WEEKDAY

1 .0000E+00 2 .0000E+00 3 .0000E+00 4 .0000E+00 5 .0000E+00 6
 .0000E+00 7 .0000E+00 8 .0000E+00
 9 .1000E+01 10 .1000E+01 11 .1000E+01 12 .1000E+01 13 .1000E+01 14
 .1000E+01 15 .1000E+01 16 .1000E+01
 17 .0000E+00 18 .0000E+00 19 .0000E+00 20 .0000E+00 21 .0000E+00 22
 .0000E+00 23 .0000E+00 24 .0000E+00

DAY OF WEEK = SATURDAY

1 .0000E+00 2 .0000E+00 3 .0000E+00 4 .0000E+00 5 .0000E+00 6
 .0000E+00 7 .0000E+00 8 .0000E+00
 9 .0000E+00 10 .0000E+00 11 .0000E+00 12 .0000E+00 13 .0000E+00 14
 .0000E+00 15 .0000E+00 16 .0000E+00
 17 .0000E+00 18 .0000E+00 19 .0000E+00 20 .0000E+00 21 .0000E+00 22
 .0000E+00 23 .0000E+00 24 .0000E+00

DAY OF WEEK = SUNDAY

1 .0000E+00 2 .0000E+00 3 .0000E+00 4 .0000E+00 5 .0000E+00 6
 .0000E+00 7 .0000E+00 8 .0000E+00
 9 .0000E+00 10 .0000E+00 11 .0000E+00 12 .0000E+00 13 .0000E+00 14
 .0000E+00 15 .0000E+00 16 .0000E+00
 17 .0000E+00 18 .0000E+00 19 .0000E+00 20 .0000E+00 21 .0000E+00 22
 .0000E+00 23 .0000E+00 24 .0000E+00

*** AERMOD - VERSION 21112 *** C:\Users\Michael Tirohn\Desktop\HRAs\14035 Ottawa
 Business Center\14 *** 02/09/22

*** AERMET - VERSION 14134 ***

*** 16:42:56

PAGE 89

*** MODELOPTs: RegDFAULT CONC ELEV URBAN

* SOURCE EMISSION RATE SCALARS WHICH VARY DIURNALLY AND BY DAY OF WEEK (HRDOW) *

SOURCE ID = L0002281 ; SOURCE TYPE = VOLUME :
 HOUR SCALAR HOUR SCALAR HOUR SCALAR HOUR SCALAR HOUR SCALAR HOUR
 SCALAR HOUR SCALAR HOUR SCALAR

DAY OF WEEK = WEEKDAY

1 .0000E+00 2 .0000E+00 3 .0000E+00 4 .0000E+00 5 .0000E+00 6
 .0000E+00 7 .0000E+00 8 .0000E+00
 9 .1000E+01 10 .1000E+01 11 .1000E+01 12 .1000E+01 13 .1000E+01 14
 .1000E+01 15 .1000E+01 16 .1000E+01
 17 .0000E+00 18 .0000E+00 19 .0000E+00 20 .0000E+00 21 .0000E+00 22
 .0000E+00 23 .0000E+00 24 .0000E+00

DAY OF WEEK = SATURDAY

1 .0000E+00 2 .0000E+00 3 .0000E+00 4 .0000E+00 5 .0000E+00 6
 .0000E+00 7 .0000E+00 8 .0000E+00
 9 .0000E+00 10 .0000E+00 11 .0000E+00 12 .0000E+00 13 .0000E+00 14
 .0000E+00 15 .0000E+00 16 .0000E+00
 17 .0000E+00 18 .0000E+00 19 .0000E+00 20 .0000E+00 21 .0000E+00 22
 .0000E+00 23 .0000E+00 24 .0000E+00

DAY OF WEEK = SUNDAY

1 .0000E+00 2 .0000E+00 3 .0000E+00 4 .0000E+00 5 .0000E+00 6
 .0000E+00 7 .0000E+00 8 .0000E+00
 9 .0000E+00 10 .0000E+00 11 .0000E+00 12 .0000E+00 13 .0000E+00 14
 .0000E+00 15 .0000E+00 16 .0000E+00
 17 .0000E+00 18 .0000E+00 19 .0000E+00 20 .0000E+00 21 .0000E+00 22
 .0000E+00

.0000E+00 23 .0000E+00 24 .0000E+00
*** AERMOD - VERSION 21112 *** C:\Users\Michael Tirohn\Desktop\HRAs\14035 Ottawa
Business Center\14 *** 02/09/22
*** AERMET - VERSION 14134 ***
*** 16:42:56

PAGE 90

*** MODELOPTs: RegDEFAULT CONC ELEV URBAN

* SOURCE EMISSION RATE SCALARS WHICH VARY DIURNALLY AND BY DAY OF WEEK
(HRDOW) *

SOURCE ID = L0002282 ; SOURCE TYPE = VOLUME :
HOUR SCALAR HOUR SCALAR HOUR SCALAR HOUR SCALAR HOUR SCALAR HOUR
SCALAR HOUR SCALAR HOUR SCALAR

DAY OF WEEK = WEEKDAY

1 .0000E+00 2 .0000E+00 3 .0000E+00 4 .0000E+00 5 .0000E+00 6
.0000E+00 7 .0000E+00 8 .0000E+00
9 .1000E+01 10 .1000E+01 11 .1000E+01 12 .1000E+01 13 .1000E+01 14
.1000E+01 15 .1000E+01 16 .1000E+01
17 .0000E+00 18 .0000E+00 19 .0000E+00 20 .0000E+00 21 .0000E+00 22
.0000E+00 23 .0000E+00 24 .0000E+00

DAY OF WEEK = SATURDAY

1 .0000E+00 2 .0000E+00 3 .0000E+00 4 .0000E+00 5 .0000E+00 6
.0000E+00 7 .0000E+00 8 .0000E+00
9 .0000E+00 10 .0000E+00 11 .0000E+00 12 .0000E+00 13 .0000E+00 14
.0000E+00 15 .0000E+00 16 .0000E+00
17 .0000E+00 18 .0000E+00 19 .0000E+00 20 .0000E+00 21 .0000E+00 22
.0000E+00 23 .0000E+00 24 .0000E+00

DAY OF WEEK = SUNDAY

1 .0000E+00 2 .0000E+00 3 .0000E+00 4 .0000E+00 5 .0000E+00 6
.0000E+00 7 .0000E+00 8 .0000E+00
9 .0000E+00 10 .0000E+00 11 .0000E+00 12 .0000E+00 13 .0000E+00 14
.0000E+00 15 .0000E+00 16 .0000E+00
17 .0000E+00 18 .0000E+00 19 .0000E+00 20 .0000E+00 21 .0000E+00 22
.0000E+00 23 .0000E+00 24 .0000E+00

*** AERMOD - VERSION 21112 *** C:\Users\Michael Tirohn\Desktop\HRAs\14035 Ottawa
Business Center\14 *** 02/09/22
*** AERMET - VERSION 14134 ***
*** 16:42:56

PAGE 91

*** MODELOPTs: RegDEFAULT CONC ELEV URBAN

* SOURCE EMISSION RATE SCALARS WHICH VARY DIURNALLY AND BY DAY OF WEEK
(HRDOW) *

SOURCE ID = L0002283 ; SOURCE TYPE = VOLUME :
HOUR SCALAR HOUR SCALAR HOUR SCALAR HOUR SCALAR HOUR SCALAR HOUR
SCALAR HOUR SCALAR HOUR SCALAR

DAY OF WEEK = WEEKDAY

1 .0000E+00 2 .0000E+00 3 .0000E+00 4 .0000E+00 5 .0000E+00 6
.0000E+00 7 .0000E+00 8 .0000E+00
9 .1000E+01 10 .1000E+01 11 .1000E+01 12 .1000E+01 13 .1000E+01 14
.1000E+01 15 .1000E+01 16 .1000E+01
17 .0000E+00 18 .0000E+00 19 .0000E+00 20 .0000E+00 21 .0000E+00 22
.0000E+00 23 .0000E+00 24 .0000E+00

DAY OF WEEK = SATURDAY

1 .0000E+00 2 .0000E+00 3 .0000E+00 4 .0000E+00 5 .0000E+00 6
.0000E+00 7 .0000E+00 8 .0000E+00
9 .0000E+00 10 .0000E+00 11 .0000E+00 12 .0000E+00 13 .0000E+00 14
.0000E+00 15 .0000E+00 16 .0000E+00

17 .0000E+00 18 .0000E+00 19 .0000E+00 20 .0000E+00 21 .0000E+00 22
.0000E+00 23 .0000E+00 24 .0000E+00

DAY OF WEEK = SUNDAY

1 .0000E+00 2 .0000E+00 3 .0000E+00 4 .0000E+00 5 .0000E+00 6
.0000E+00 7 .0000E+00 8 .0000E+00
9 .0000E+00 10 .0000E+00 11 .0000E+00 12 .0000E+00 13 .0000E+00 14
.0000E+00 15 .0000E+00 16 .0000E+00
17 .0000E+00 18 .0000E+00 19 .0000E+00 20 .0000E+00 21 .0000E+00 22
.0000E+00 23 .0000E+00 24 .0000E+00

*** AERMOD - VERSION 21112 *** C:\Users\Michael Tirohn\Desktop\HRAs\14035 Ottawa
Business Center\14 *** 02/09/22

*** AERMET - VERSION 14134 ***

16:42:56

PAGE 92

*** MODELOPTs: RegDEFAULT CONC ELEV URBAN

* SOURCE EMISSION RATE SCALARS WHICH VARY DIURNALLY AND BY DAY OF WEEK
(HRDOW) *

SOURCE ID = L0002284 ; SOURCE TYPE = VOLUME :
HOUR SCALAR HOUR SCALAR HOUR SCALAR HOUR SCALAR HOUR SCALAR HOUR
SCALAR HOUR SCALAR HOUR SCALAR

DAY OF WEEK = WEEKDAY

1 .0000E+00 2 .0000E+00 3 .0000E+00 4 .0000E+00 5 .0000E+00 6
.0000E+00 7 .0000E+00 8 .0000E+00
9 .1000E+01 10 .1000E+01 11 .1000E+01 12 .1000E+01 13 .1000E+01 14
.1000E+01 15 .1000E+01 16 .1000E+01
17 .0000E+00 18 .0000E+00 19 .0000E+00 20 .0000E+00 21 .0000E+00 22
.0000E+00 23 .0000E+00 24 .0000E+00

DAY OF WEEK = SATURDAY

1 .0000E+00 2 .0000E+00 3 .0000E+00 4 .0000E+00 5 .0000E+00 6
.0000E+00 7 .0000E+00 8 .0000E+00
9 .0000E+00 10 .0000E+00 11 .0000E+00 12 .0000E+00 13 .0000E+00 14
.0000E+00 15 .0000E+00 16 .0000E+00
17 .0000E+00 18 .0000E+00 19 .0000E+00 20 .0000E+00 21 .0000E+00 22
.0000E+00 23 .0000E+00 24 .0000E+00

DAY OF WEEK = SUNDAY

1 .0000E+00 2 .0000E+00 3 .0000E+00 4 .0000E+00 5 .0000E+00 6
.0000E+00 7 .0000E+00 8 .0000E+00
9 .0000E+00 10 .0000E+00 11 .0000E+00 12 .0000E+00 13 .0000E+00 14
.0000E+00 15 .0000E+00 16 .0000E+00
17 .0000E+00 18 .0000E+00 19 .0000E+00 20 .0000E+00 21 .0000E+00 22
.0000E+00 23 .0000E+00 24 .0000E+00

*** AERMOD - VERSION 21112 *** C:\Users\Michael Tirohn\Desktop\HRAs\14035 Ottawa
Business Center\14 *** 02/09/22

*** AERMET - VERSION 14134 ***

16:42:56

PAGE 93

*** MODELOPTs: RegDEFAULT CONC ELEV URBAN

* SOURCE EMISSION RATE SCALARS WHICH VARY DIURNALLY AND BY DAY OF WEEK
(HRDOW) *

SOURCE ID = L0002285 ; SOURCE TYPE = VOLUME :
HOUR SCALAR HOUR SCALAR HOUR SCALAR HOUR SCALAR HOUR SCALAR HOUR
SCALAR HOUR SCALAR HOUR SCALAR

DAY OF WEEK = WEEKDAY

1 .0000E+00 2 .0000E+00 3 .0000E+00 4 .0000E+00 5 .0000E+00 6
.0000E+00 7 .0000E+00 8 .0000E+00
9 .1000E+01 10 .1000E+01 11 .1000E+01 12 .1000E+01 13 .1000E+01 14

.1000E+01 15 .1000E+01 16 .1000E+01
17 .0000E+00 18 .0000E+00 19 .0000E+00 20 .0000E+00 21 .0000E+00 22
.0000E+00 23 .0000E+00 24 .0000E+00

DAY OF WEEK = SATURDAY

1 .0000E+00 2 .0000E+00 3 .0000E+00 4 .0000E+00 5 .0000E+00 6
.0000E+00 7 .0000E+00 8 .0000E+00
9 .0000E+00 10 .0000E+00 11 .0000E+00 12 .0000E+00 13 .0000E+00 14
.0000E+00 15 .0000E+00 16 .0000E+00
17 .0000E+00 18 .0000E+00 19 .0000E+00 20 .0000E+00 21 .0000E+00 22
.0000E+00 23 .0000E+00 24 .0000E+00

DAY OF WEEK = SUNDAY

1 .0000E+00 2 .0000E+00 3 .0000E+00 4 .0000E+00 5 .0000E+00 6
.0000E+00 7 .0000E+00 8 .0000E+00
9 .0000E+00 10 .0000E+00 11 .0000E+00 12 .0000E+00 13 .0000E+00 14
.0000E+00 15 .0000E+00 16 .0000E+00
17 .0000E+00 18 .0000E+00 19 .0000E+00 20 .0000E+00 21 .0000E+00 22
.0000E+00 23 .0000E+00 24 .0000E+00

*** AERMOD - VERSION 21112 *** C:\Users\Michael Tirohn\Desktop\HRAs\14035 Ottawa
Business Center\14 *** 02/09/22

*** AERMET - VERSION 14134 ***

16:42:56

PAGE 94

*** MODELOPTs: RegDEFAULT CONC ELEV URBAN

* SOURCE EMISSION RATE SCALARS WHICH VARY DIURNALLY AND BY DAY OF WEEK
(HRDOW) *

SOURCE ID = L0002286 ; SOURCE TYPE = VOLUME :
HOUR SCALAR HOUR SCALAR HOUR SCALAR HOUR SCALAR HOUR SCALAR HOUR
SCALAR HOUR SCALAR HOUR SCALAR

DAY OF WEEK = WEEKDAY

1 .0000E+00 2 .0000E+00 3 .0000E+00 4 .0000E+00 5 .0000E+00 6
.0000E+00 7 .0000E+00 8 .0000E+00
9 .1000E+01 10 .1000E+01 11 .1000E+01 12 .1000E+01 13 .1000E+01 14
.1000E+01 15 .1000E+01 16 .1000E+01
17 .0000E+00 18 .0000E+00 19 .0000E+00 20 .0000E+00 21 .0000E+00 22
.0000E+00 23 .0000E+00 24 .0000E+00

DAY OF WEEK = SATURDAY

1 .0000E+00 2 .0000E+00 3 .0000E+00 4 .0000E+00 5 .0000E+00 6
.0000E+00 7 .0000E+00 8 .0000E+00
9 .0000E+00 10 .0000E+00 11 .0000E+00 12 .0000E+00 13 .0000E+00 14
.0000E+00 15 .0000E+00 16 .0000E+00
17 .0000E+00 18 .0000E+00 19 .0000E+00 20 .0000E+00 21 .0000E+00 22
.0000E+00 23 .0000E+00 24 .0000E+00

DAY OF WEEK = SUNDAY

1 .0000E+00 2 .0000E+00 3 .0000E+00 4 .0000E+00 5 .0000E+00 6
.0000E+00 7 .0000E+00 8 .0000E+00
9 .0000E+00 10 .0000E+00 11 .0000E+00 12 .0000E+00 13 .0000E+00 14
.0000E+00 15 .0000E+00 16 .0000E+00
17 .0000E+00 18 .0000E+00 19 .0000E+00 20 .0000E+00 21 .0000E+00 22
.0000E+00 23 .0000E+00 24 .0000E+00

*** AERMOD - VERSION 21112 *** C:\Users\Michael Tirohn\Desktop\HRAs\14035 Ottawa
Business Center\14 *** 02/09/22

*** AERMET - VERSION 14134 ***

16:42:56

PAGE 95

*** MODELOPTs: RegDEFAULT CONC ELEV URBAN

* SOURCE EMISSION RATE SCALARS WHICH VARY DIURNALLY AND BY DAY OF WEEK
(HRDOW) *

SOURCE ID = L0002287 ; SOURCE TYPE = VOLUME :

HR HOUR SCALAR HOUR SCALAR HOUR SCALAR HOUR SCALAR HOUR SCALAR HOUR
SCALAR HOUR SCALAR HOUR SCALAR

DAY OF WEEK = WEEKDAY

1 .0000E+00 2 .0000E+00 3 .0000E+00 4 .0000E+00 5 .0000E+00 6
.0000E+00 7 .0000E+00 8 .0000E+00
9 .1000E+01 10 .1000E+01 11 .1000E+01 12 .1000E+01 13 .1000E+01 14
.1000E+01 15 .1000E+01 16 .1000E+01
17 .0000E+00 18 .0000E+00 19 .0000E+00 20 .0000E+00 21 .0000E+00 22
.0000E+00 23 .0000E+00 24 .0000E+00

DAY OF WEEK = SATURDAY

1 .0000E+00 2 .0000E+00 3 .0000E+00 4 .0000E+00 5 .0000E+00 6
.0000E+00 7 .0000E+00 8 .0000E+00
9 .0000E+00 10 .0000E+00 11 .0000E+00 12 .0000E+00 13 .0000E+00 14
.0000E+00 15 .0000E+00 16 .0000E+00
17 .0000E+00 18 .0000E+00 19 .0000E+00 20 .0000E+00 21 .0000E+00 22
.0000E+00 23 .0000E+00 24 .0000E+00

DAY OF WEEK = SUNDAY

1 .0000E+00 2 .0000E+00 3 .0000E+00 4 .0000E+00 5 .0000E+00 6
.0000E+00 7 .0000E+00 8 .0000E+00
9 .0000E+00 10 .0000E+00 11 .0000E+00 12 .0000E+00 13 .0000E+00 14
.0000E+00 15 .0000E+00 16 .0000E+00
17 .0000E+00 18 .0000E+00 19 .0000E+00 20 .0000E+00 21 .0000E+00 22
.0000E+00 23 .0000E+00 24 .0000E+00

*** AERMOD - VERSION 21112 *** ** C:\Users\Michael Tirohn\Desktop\HRAs\14035 Ottawa
Business Center\14 *** 02/09/22
*** AERMET - VERSION 14134 ***
*** ** 16:42:56

PAGE 96

*** MODELOPTs: RegDFAULT CONC ELEV URBAN

* SOURCE EMISSION RATE SCALARS WHICH VARY DIURNALLY AND BY DAY OF WEEK
(HRDOW) *

SOURCE ID = L0002288 ; SOURCE TYPE = VOLUME :

HR HOUR SCALAR HOUR SCALAR HOUR SCALAR HOUR SCALAR HOUR SCALAR HOUR
SCALAR HOUR SCALAR HOUR SCALAR

DAY OF WEEK = WEEKDAY

1 .0000E+00 2 .0000E+00 3 .0000E+00 4 .0000E+00 5 .0000E+00 6
.0000E+00 7 .0000E+00 8 .0000E+00
9 .1000E+01 10 .1000E+01 11 .1000E+01 12 .1000E+01 13 .1000E+01 14
.1000E+01 15 .1000E+01 16 .1000E+01
17 .0000E+00 18 .0000E+00 19 .0000E+00 20 .0000E+00 21 .0000E+00 22
.0000E+00 23 .0000E+00 24 .0000E+00

DAY OF WEEK = SATURDAY

1 .0000E+00 2 .0000E+00 3 .0000E+00 4 .0000E+00 5 .0000E+00 6
.0000E+00 7 .0000E+00 8 .0000E+00
9 .0000E+00 10 .0000E+00 11 .0000E+00 12 .0000E+00 13 .0000E+00 14
.0000E+00 15 .0000E+00 16 .0000E+00
17 .0000E+00 18 .0000E+00 19 .0000E+00 20 .0000E+00 21 .0000E+00 22
.0000E+00 23 .0000E+00 24 .0000E+00

DAY OF WEEK = SUNDAY

1 .0000E+00 2 .0000E+00 3 .0000E+00 4 .0000E+00 5 .0000E+00 6
.0000E+00 7 .0000E+00 8 .0000E+00
9 .0000E+00 10 .0000E+00 11 .0000E+00 12 .0000E+00 13 .0000E+00 14
.0000E+00 15 .0000E+00 16 .0000E+00
17 .0000E+00 18 .0000E+00 19 .0000E+00 20 .0000E+00 21 .0000E+00 22
.0000E+00 23 .0000E+00 24 .0000E+00

*** AERMOD - VERSION 21112 *** ** C:\Users\Michael Tirohn\Desktop\HRAs\14035 Ottawa
Business Center\14 *** 02/09/22
*** AERMET - VERSION 14134 ***
*** ** 16:42:56

*** MODELOPTs: RegDFAULT CONC ELEV URBAN

* SOURCE EMISSION RATE SCALARS WHICH VARY DIURNALLY AND BY DAY OF WEEK (HRDOW) *

SOURCE ID = L0002289 ; SOURCE TYPE = VOLUME :
HOURLY SCALAR HOURLY SCALAR HOURLY SCALAR HOURLY SCALAR HOURLY SCALAR
SCALAR HOUR SCALAR HOUR SCALAR

DAY OF WEEK = WEEKDAY

1 .0000E+00 2 .0000E+00 3 .0000E+00 4 .0000E+00 5 .0000E+00 6
.0000E+00 7 .0000E+00 8 .0000E+00
9 .1000E+01 10 .1000E+01 11 .1000E+01 12 .1000E+01 13 .1000E+01 14
.1000E+01 15 .1000E+01 16 .1000E+01
17 .0000E+00 18 .0000E+00 19 .0000E+00 20 .0000E+00 21 .0000E+00 22
.0000E+00 23 .0000E+00 24 .0000E+00

DAY OF WEEK = SATURDAY

1 .0000E+00 2 .0000E+00 3 .0000E+00 4 .0000E+00 5 .0000E+00 6
.0000E+00 7 .0000E+00 8 .0000E+00
9 .0000E+00 10 .0000E+00 11 .0000E+00 12 .0000E+00 13 .0000E+00 14
.0000E+00 15 .0000E+00 16 .0000E+00
17 .0000E+00 18 .0000E+00 19 .0000E+00 20 .0000E+00 21 .0000E+00 22
.0000E+00 23 .0000E+00 24 .0000E+00

DAY OF WEEK = SUNDAY

1 .0000E+00 2 .0000E+00 3 .0000E+00 4 .0000E+00 5 .0000E+00 6
.0000E+00 7 .0000E+00 8 .0000E+00
9 .0000E+00 10 .0000E+00 11 .0000E+00 12 .0000E+00 13 .0000E+00 14
.0000E+00 15 .0000E+00 16 .0000E+00
17 .0000E+00 18 .0000E+00 19 .0000E+00 20 .0000E+00 21 .0000E+00 22
.0000E+00 23 .0000E+00 24 .0000E+00

*** AERMOD - VERSION 21112 *** C:\Users\Michael Tirohn\Desktop\HRAs\14035 Ottawa
Business Center\14 *** 02/09/22
*** AERMET - VERSION 14134 ***
*** 16:42:56

*** MODELOPTs: RegDFAULT CONC ELEV URBAN

* SOURCE EMISSION RATE SCALARS WHICH VARY DIURNALLY AND BY DAY OF WEEK (HRDOW) *

SOURCE ID = L0002290 ; SOURCE TYPE = VOLUME :
HOURLY SCALAR HOURLY SCALAR HOURLY SCALAR HOURLY SCALAR HOURLY SCALAR
SCALAR HOUR SCALAR HOUR SCALAR

DAY OF WEEK = WEEKDAY

1 .0000E+00 2 .0000E+00 3 .0000E+00 4 .0000E+00 5 .0000E+00 6
.0000E+00 7 .0000E+00 8 .0000E+00
9 .1000E+01 10 .1000E+01 11 .1000E+01 12 .1000E+01 13 .1000E+01 14
.1000E+01 15 .1000E+01 16 .1000E+01
17 .0000E+00 18 .0000E+00 19 .0000E+00 20 .0000E+00 21 .0000E+00 22
.0000E+00 23 .0000E+00 24 .0000E+00

DAY OF WEEK = SATURDAY

1 .0000E+00 2 .0000E+00 3 .0000E+00 4 .0000E+00 5 .0000E+00 6
.0000E+00 7 .0000E+00 8 .0000E+00
9 .0000E+00 10 .0000E+00 11 .0000E+00 12 .0000E+00 13 .0000E+00 14
.0000E+00 15 .0000E+00 16 .0000E+00
17 .0000E+00 18 .0000E+00 19 .0000E+00 20 .0000E+00 21 .0000E+00 22
.0000E+00 23 .0000E+00 24 .0000E+00

DAY OF WEEK = SUNDAY

1 .0000E+00 2 .0000E+00 3 .0000E+00 4 .0000E+00 5 .0000E+00 6
.0000E+00 7 .0000E+00 8 .0000E+00

9 .0000E+00 10 .0000E+00 11 .0000E+00 12 .0000E+00 13 .0000E+00 14
.0000E+00 15 .0000E+00 16 .0000E+00
17 .0000E+00 18 .0000E+00 19 .0000E+00 20 .0000E+00 21 .0000E+00 22
.0000E+00 23 .0000E+00 24 .0000E+00

*** AERMOD - VERSION 21112 *** ** C:\Users\Michael Tirohn\Desktop\HRAs\14035 Ottawa
Business Center\14 *** 02/09/22
*** AERMET - VERSION 14134 ***
*** ** 16:42:56

PAGE 99

*** MODELOPTs: RegDEFAULT CONC ELEV URBAN

* SOURCE EMISSION RATE SCALARS WHICH VARY DIURNALLY AND BY DAY OF WEEK
(HRDOW) *

SOURCE ID = L0002291 ; SOURCE TYPE = VOLUME :
HOUR SCALAR HOUR SCALAR HOUR SCALAR HOUR SCALAR HOUR SCALAR HOUR
SCALAR HOUR SCALAR HOUR SCALAR

DAY OF WEEK = WEEKDAY

1 .0000E+00 2 .0000E+00 3 .0000E+00 4 .0000E+00 5 .0000E+00 6
.0000E+00 7 .0000E+00 8 .0000E+00
9 .1000E+01 10 .1000E+01 11 .1000E+01 12 .1000E+01 13 .1000E+01 14
.1000E+01 15 .1000E+01 16 .1000E+01
17 .0000E+00 18 .0000E+00 19 .0000E+00 20 .0000E+00 21 .0000E+00 22
.0000E+00 23 .0000E+00 24 .0000E+00

DAY OF WEEK = SATURDAY

1 .0000E+00 2 .0000E+00 3 .0000E+00 4 .0000E+00 5 .0000E+00 6
.0000E+00 7 .0000E+00 8 .0000E+00
9 .0000E+00 10 .0000E+00 11 .0000E+00 12 .0000E+00 13 .0000E+00 14
.0000E+00 15 .0000E+00 16 .0000E+00
17 .0000E+00 18 .0000E+00 19 .0000E+00 20 .0000E+00 21 .0000E+00 22
.0000E+00 23 .0000E+00 24 .0000E+00

DAY OF WEEK = SUNDAY

1 .0000E+00 2 .0000E+00 3 .0000E+00 4 .0000E+00 5 .0000E+00 6
.0000E+00 7 .0000E+00 8 .0000E+00
9 .0000E+00 10 .0000E+00 11 .0000E+00 12 .0000E+00 13 .0000E+00 14
.0000E+00 15 .0000E+00 16 .0000E+00
17 .0000E+00 18 .0000E+00 19 .0000E+00 20 .0000E+00 21 .0000E+00 22
.0000E+00 23 .0000E+00 24 .0000E+00

*** AERMOD - VERSION 21112 *** ** C:\Users\Michael Tirohn\Desktop\HRAs\14035 Ottawa
Business Center\14 *** 02/09/22
*** AERMET - VERSION 14134 ***
*** ** 16:42:56

PAGE 100

*** MODELOPTs: RegDEFAULT CONC ELEV URBAN

* SOURCE EMISSION RATE SCALARS WHICH VARY DIURNALLY AND BY DAY OF WEEK
(HRDOW) *

SOURCE ID = L0002292 ; SOURCE TYPE = VOLUME :
HOUR SCALAR HOUR SCALAR HOUR SCALAR HOUR SCALAR HOUR SCALAR HOUR
SCALAR HOUR SCALAR HOUR SCALAR

DAY OF WEEK = WEEKDAY

1 .0000E+00 2 .0000E+00 3 .0000E+00 4 .0000E+00 5 .0000E+00 6
.0000E+00 7 .0000E+00 8 .0000E+00
9 .1000E+01 10 .1000E+01 11 .1000E+01 12 .1000E+01 13 .1000E+01 14
.1000E+01 15 .1000E+01 16 .1000E+01
17 .0000E+00 18 .0000E+00 19 .0000E+00 20 .0000E+00 21 .0000E+00 22
.0000E+00 23 .0000E+00 24 .0000E+00

DAY OF WEEK = SATURDAY

1 .0000E+00 2 .0000E+00 3 .0000E+00 4 .0000E+00 5 .0000E+00 6

.0000E+00 7 .0000E+00 8 .0000E+00
9 .0000E+00 10 .0000E+00 11 .0000E+00 12 .0000E+00 13 .0000E+00 14
.0000E+00 15 .0000E+00 16 .0000E+00
17 .0000E+00 18 .0000E+00 19 .0000E+00 20 .0000E+00 21 .0000E+00 22
.0000E+00 23 .0000E+00 24 .0000E+00

DAY OF WEEK = SUNDAY

1 .0000E+00 2 .0000E+00 3 .0000E+00 4 .0000E+00 5 .0000E+00 6
.0000E+00 7 .0000E+00 8 .0000E+00
9 .0000E+00 10 .0000E+00 11 .0000E+00 12 .0000E+00 13 .0000E+00 14
.0000E+00 15 .0000E+00 16 .0000E+00
17 .0000E+00 18 .0000E+00 19 .0000E+00 20 .0000E+00 21 .0000E+00 22
.0000E+00 23 .0000E+00 24 .0000E+00

*** AERMOD - VERSION 21112 *** C:\Users\Michael Tirohn\Desktop\HRAs\14035 Ottawa
Business Center\14 *** 02/09/22

*** AERMET - VERSION 14134 ***

*** 16:42:56

PAGE 101

*** MODELOPTs: RegDFAULT CONC ELEV URBAN

* SOURCE EMISSION RATE SCALARS WHICH VARY DIURNALLY AND BY DAY OF WEEK
(HRDOW) *

SOURCE ID = L0002293 ; SOURCE TYPE = VOLUME :
HOUR SCALAR HOUR SCALAR HOUR SCALAR HOUR SCALAR HOUR SCALAR HOUR
SCALAR HOUR SCALAR HOUR SCALAR

DAY OF WEEK = WEEKDAY

1 .0000E+00 2 .0000E+00 3 .0000E+00 4 .0000E+00 5 .0000E+00 6
.0000E+00 7 .0000E+00 8 .0000E+00
9 .1000E+01 10 .1000E+01 11 .1000E+01 12 .1000E+01 13 .1000E+01 14
.1000E+01 15 .1000E+01 16 .1000E+01
17 .0000E+00 18 .0000E+00 19 .0000E+00 20 .0000E+00 21 .0000E+00 22
.0000E+00 23 .0000E+00 24 .0000E+00

DAY OF WEEK = SATURDAY

1 .0000E+00 2 .0000E+00 3 .0000E+00 4 .0000E+00 5 .0000E+00 6
.0000E+00 7 .0000E+00 8 .0000E+00
9 .0000E+00 10 .0000E+00 11 .0000E+00 12 .0000E+00 13 .0000E+00 14
.0000E+00 15 .0000E+00 16 .0000E+00
17 .0000E+00 18 .0000E+00 19 .0000E+00 20 .0000E+00 21 .0000E+00 22
.0000E+00 23 .0000E+00 24 .0000E+00

DAY OF WEEK = SUNDAY

1 .0000E+00 2 .0000E+00 3 .0000E+00 4 .0000E+00 5 .0000E+00 6
.0000E+00 7 .0000E+00 8 .0000E+00
9 .0000E+00 10 .0000E+00 11 .0000E+00 12 .0000E+00 13 .0000E+00 14
.0000E+00 15 .0000E+00 16 .0000E+00
17 .0000E+00 18 .0000E+00 19 .0000E+00 20 .0000E+00 21 .0000E+00 22
.0000E+00 23 .0000E+00 24 .0000E+00

*** AERMOD - VERSION 21112 *** C:\Users\Michael Tirohn\Desktop\HRAs\14035 Ottawa
Business Center\14 *** 02/09/22

*** AERMET - VERSION 14134 ***

*** 16:42:56

PAGE 102

*** MODELOPTs: RegDFAULT CONC ELEV URBAN

* SOURCE EMISSION RATE SCALARS WHICH VARY DIURNALLY AND BY DAY OF WEEK
(HRDOW) *

SOURCE ID = L0002294 ; SOURCE TYPE = VOLUME :
HOUR SCALAR HOUR SCALAR HOUR SCALAR HOUR SCALAR HOUR SCALAR HOUR
SCALAR HOUR SCALAR HOUR SCALAR

DAY OF WEEK = WEEKDAY

1 .0000E+00 2 .0000E+00 3 .0000E+00 4 .0000E+00 5 .0000E+00 6
.0000E+00 7 .0000E+00 8 .0000E+00
9 .1000E+01 10 .1000E+01 11 .1000E+01 12 .1000E+01 13 .1000E+01 14
.1000E+01 15 .1000E+01 16 .1000E+01
17 .0000E+00 18 .0000E+00 19 .0000E+00 20 .0000E+00 21 .0000E+00 22
.0000E+00 23 .0000E+00 24 .0000E+00

DAY OF WEEK = SATURDAY

1 .0000E+00 2 .0000E+00 3 .0000E+00 4 .0000E+00 5 .0000E+00 6
.0000E+00 7 .0000E+00 8 .0000E+00
9 .0000E+00 10 .0000E+00 11 .0000E+00 12 .0000E+00 13 .0000E+00 14
.0000E+00 15 .0000E+00 16 .0000E+00
17 .0000E+00 18 .0000E+00 19 .0000E+00 20 .0000E+00 21 .0000E+00 22
.0000E+00 23 .0000E+00 24 .0000E+00

DAY OF WEEK = SUNDAY

1 .0000E+00 2 .0000E+00 3 .0000E+00 4 .0000E+00 5 .0000E+00 6
.0000E+00 7 .0000E+00 8 .0000E+00
9 .0000E+00 10 .0000E+00 11 .0000E+00 12 .0000E+00 13 .0000E+00 14
.0000E+00 15 .0000E+00 16 .0000E+00
17 .0000E+00 18 .0000E+00 19 .0000E+00 20 .0000E+00 21 .0000E+00 22
.0000E+00 23 .0000E+00 24 .0000E+00

*** AERMOD - VERSION 21112 *** C:\Users\Michael Tirohn\Desktop\HRAs\14035 Ottawa
Business Center\14 *** 02/09/22

*** AERMET - VERSION 14134 ***

*** 16:42:56

PAGE 103

*** MODELOPTs: RegDEFAULT CONC ELEV URBAN

* SOURCE EMISSION RATE SCALARS WHICH VARY DIURNALLY AND BY DAY OF WEEK
(HRDOW) *

SOURCE ID = L0002295 ; SOURCE TYPE = VOLUME :
HOUR SCALAR HOUR SCALAR HOUR SCALAR HOUR SCALAR HOUR SCALAR HOUR
SCALAR HOUR SCALAR HOUR SCALAR

DAY OF WEEK = WEEKDAY

1 .0000E+00 2 .0000E+00 3 .0000E+00 4 .0000E+00 5 .0000E+00 6
.0000E+00 7 .0000E+00 8 .0000E+00
9 .1000E+01 10 .1000E+01 11 .1000E+01 12 .1000E+01 13 .1000E+01 14
.1000E+01 15 .1000E+01 16 .1000E+01
17 .0000E+00 18 .0000E+00 19 .0000E+00 20 .0000E+00 21 .0000E+00 22
.0000E+00 23 .0000E+00 24 .0000E+00

DAY OF WEEK = SATURDAY

1 .0000E+00 2 .0000E+00 3 .0000E+00 4 .0000E+00 5 .0000E+00 6
.0000E+00 7 .0000E+00 8 .0000E+00
9 .0000E+00 10 .0000E+00 11 .0000E+00 12 .0000E+00 13 .0000E+00 14
.0000E+00 15 .0000E+00 16 .0000E+00
17 .0000E+00 18 .0000E+00 19 .0000E+00 20 .0000E+00 21 .0000E+00 22
.0000E+00 23 .0000E+00 24 .0000E+00

DAY OF WEEK = SUNDAY

1 .0000E+00 2 .0000E+00 3 .0000E+00 4 .0000E+00 5 .0000E+00 6
.0000E+00 7 .0000E+00 8 .0000E+00
9 .0000E+00 10 .0000E+00 11 .0000E+00 12 .0000E+00 13 .0000E+00 14
.0000E+00 15 .0000E+00 16 .0000E+00
17 .0000E+00 18 .0000E+00 19 .0000E+00 20 .0000E+00 21 .0000E+00 22
.0000E+00 23 .0000E+00 24 .0000E+00

*** AERMOD - VERSION 21112 *** C:\Users\Michael Tirohn\Desktop\HRAs\14035 Ottawa
Business Center\14 *** 02/09/22

*** AERMET - VERSION 14134 ***

*** 16:42:56

PAGE 104

*** MODELOPTs: RegDEFAULT CONC ELEV URBAN

* SOURCE EMISSION RATE SCALARS WHICH VARY DIURNALLY AND BY DAY OF WEEK

(HRDOW) *

SOURCE ID = L0002296 ; SOURCE TYPE = VOLUME :

HOUR SCALAR HOUR SCALAR HOUR SCALAR HOUR SCALAR HOUR SCALAR HOUR
SCALAR HOUR SCALAR HOUR SCALAR

DAY OF WEEK = WEEKDAY

1 .0000E+00 2 .0000E+00 3 .0000E+00 4 .0000E+00 5 .0000E+00 6
.0000E+00 7 .0000E+00 8 .0000E+00
9 .1000E+01 10 .1000E+01 11 .1000E+01 12 .1000E+01 13 .1000E+01 14
.1000E+01 15 .1000E+01 16 .1000E+01
17 .0000E+00 18 .0000E+00 19 .0000E+00 20 .0000E+00 21 .0000E+00 22
.0000E+00 23 .0000E+00 24 .0000E+00

DAY OF WEEK = SATURDAY

1 .0000E+00 2 .0000E+00 3 .0000E+00 4 .0000E+00 5 .0000E+00 6
.0000E+00 7 .0000E+00 8 .0000E+00
9 .0000E+00 10 .0000E+00 11 .0000E+00 12 .0000E+00 13 .0000E+00 14
.0000E+00 15 .0000E+00 16 .0000E+00
17 .0000E+00 18 .0000E+00 19 .0000E+00 20 .0000E+00 21 .0000E+00 22
.0000E+00 23 .0000E+00 24 .0000E+00

DAY OF WEEK = SUNDAY

1 .0000E+00 2 .0000E+00 3 .0000E+00 4 .0000E+00 5 .0000E+00 6
.0000E+00 7 .0000E+00 8 .0000E+00
9 .0000E+00 10 .0000E+00 11 .0000E+00 12 .0000E+00 13 .0000E+00 14
.0000E+00 15 .0000E+00 16 .0000E+00
17 .0000E+00 18 .0000E+00 19 .0000E+00 20 .0000E+00 21 .0000E+00 22
.0000E+00 23 .0000E+00 24 .0000E+00

*** AERMOD - VERSION 21112 *** C:\Users\Michael Tirohn\Desktop\HRAs\14035 Ottawa
Business Center\14 *** 02/09/22

*** AERMET - VERSION 14134 ***

16:42:56

PAGE 105

*** MODELOPTs: RegDEFAULT CONC ELEV URBAN

* SOURCE EMISSION RATE SCALARS WHICH VARY DIURNALLY AND BY DAY OF WEEK
(HRDOW) *

SOURCE ID = L0002297 ; SOURCE TYPE = VOLUME :

HOUR SCALAR HOUR SCALAR HOUR SCALAR HOUR SCALAR HOUR SCALAR HOUR
SCALAR HOUR SCALAR HOUR SCALAR

DAY OF WEEK = WEEKDAY

1 .0000E+00 2 .0000E+00 3 .0000E+00 4 .0000E+00 5 .0000E+00 6
.0000E+00 7 .0000E+00 8 .0000E+00
9 .1000E+01 10 .1000E+01 11 .1000E+01 12 .1000E+01 13 .1000E+01 14
.1000E+01 15 .1000E+01 16 .1000E+01
17 .0000E+00 18 .0000E+00 19 .0000E+00 20 .0000E+00 21 .0000E+00 22
.0000E+00 23 .0000E+00 24 .0000E+00

DAY OF WEEK = SATURDAY

1 .0000E+00 2 .0000E+00 3 .0000E+00 4 .0000E+00 5 .0000E+00 6
.0000E+00 7 .0000E+00 8 .0000E+00
9 .0000E+00 10 .0000E+00 11 .0000E+00 12 .0000E+00 13 .0000E+00 14
.0000E+00 15 .0000E+00 16 .0000E+00
17 .0000E+00 18 .0000E+00 19 .0000E+00 20 .0000E+00 21 .0000E+00 22
.0000E+00 23 .0000E+00 24 .0000E+00

DAY OF WEEK = SUNDAY

1 .0000E+00 2 .0000E+00 3 .0000E+00 4 .0000E+00 5 .0000E+00 6
.0000E+00 7 .0000E+00 8 .0000E+00
9 .0000E+00 10 .0000E+00 11 .0000E+00 12 .0000E+00 13 .0000E+00 14
.0000E+00 15 .0000E+00 16 .0000E+00
17 .0000E+00 18 .0000E+00 19 .0000E+00 20 .0000E+00 21 .0000E+00 22
.0000E+00 23 .0000E+00 24 .0000E+00

*** AERMOD - VERSION 21112 *** C:\Users\Michael Tirohn\Desktop\HRAs\14035 Ottawa

PAGE 106

*** MODELOPTs: RegDEFAULT CONC ELEV URBAN

* SOURCE EMISSION RATE SCALARS WHICH VARY DIURNALLY AND BY DAY OF WEEK (HRDOW) *

SOURCE ID = L0002298 ; SOURCE TYPE = VOLUME :
HOUR SCALAR HOUR SCALAR HOUR SCALAR HOUR SCALAR HOUR SCALAR HOUR
SCALAR HOUR SCALAR HOUR SCALAR

DAY OF WEEK = WEEKDAY

1 .0000E+00 2 .0000E+00 3 .0000E+00 4 .0000E+00 5 .0000E+00 6
.0000E+00 7 .0000E+00 8 .0000E+00
9 .1000E+01 10 .1000E+01 11 .1000E+01 12 .1000E+01 13 .1000E+01 14
.1000E+01 15 .1000E+01 16 .1000E+01
17 .0000E+00 18 .0000E+00 19 .0000E+00 20 .0000E+00 21 .0000E+00 22
.0000E+00 23 .0000E+00 24 .0000E+00

DAY OF WEEK = SATURDAY

1 .0000E+00 2 .0000E+00 3 .0000E+00 4 .0000E+00 5 .0000E+00 6
.0000E+00 7 .0000E+00 8 .0000E+00
9 .0000E+00 10 .0000E+00 11 .0000E+00 12 .0000E+00 13 .0000E+00 14
.0000E+00 15 .0000E+00 16 .0000E+00
17 .0000E+00 18 .0000E+00 19 .0000E+00 20 .0000E+00 21 .0000E+00 22
.0000E+00 23 .0000E+00 24 .0000E+00

DAY OF WEEK = SUNDAY

1 .0000E+00 2 .0000E+00 3 .0000E+00 4 .0000E+00 5 .0000E+00 6
.0000E+00 7 .0000E+00 8 .0000E+00
9 .0000E+00 10 .0000E+00 11 .0000E+00 12 .0000E+00 13 .0000E+00 14
.0000E+00 15 .0000E+00 16 .0000E+00
17 .0000E+00 18 .0000E+00 19 .0000E+00 20 .0000E+00 21 .0000E+00 22
.0000E+00 23 .0000E+00 24 .0000E+00

PAGE 107

*** MODELOPTs: RegDEFAULT CONC ELEV URBAN

* SOURCE EMISSION RATE SCALARS WHICH VARY DIURNALLY AND BY DAY OF WEEK (HRDOW) *

SOURCE ID = L0002299 ; SOURCE TYPE = VOLUME :
HOUR SCALAR HOUR SCALAR HOUR SCALAR HOUR SCALAR HOUR SCALAR HOUR
SCALAR HOUR SCALAR HOUR SCALAR

DAY OF WEEK = WEEKDAY

1 .0000E+00 2 .0000E+00 3 .0000E+00 4 .0000E+00 5 .0000E+00 6
.0000E+00 7 .0000E+00 8 .0000E+00
9 .1000E+01 10 .1000E+01 11 .1000E+01 12 .1000E+01 13 .1000E+01 14
.1000E+01 15 .1000E+01 16 .1000E+01
17 .0000E+00 18 .0000E+00 19 .0000E+00 20 .0000E+00 21 .0000E+00 22
.0000E+00 23 .0000E+00 24 .0000E+00

DAY OF WEEK = SATURDAY

1 .0000E+00 2 .0000E+00 3 .0000E+00 4 .0000E+00 5 .0000E+00 6
.0000E+00 7 .0000E+00 8 .0000E+00
9 .0000E+00 10 .0000E+00 11 .0000E+00 12 .0000E+00 13 .0000E+00 14
.0000E+00 15 .0000E+00 16 .0000E+00
17 .0000E+00 18 .0000E+00 19 .0000E+00 20 .0000E+00 21 .0000E+00 22
.0000E+00 23 .0000E+00 24 .0000E+00

DAY OF WEEK = SUNDAY

1	.0000E+00	2	.0000E+00	3	.0000E+00	4	.0000E+00	5	.0000E+00	6	.0000E+00
7	.0000E+00	8	.0000E+00	9	.0000E+00	10	.0000E+00	11	.0000E+00	12	.0000E+00
13	.0000E+00	14	.0000E+00	15	.0000E+00	16	.0000E+00	17	.0000E+00	18	.0000E+00
19	.0000E+00	20	.0000E+00	21	.0000E+00	22	.0000E+00	23	.0000E+00	24	.0000E+00

*** AERMOD - VERSION 21112 *** C:\Users\Michael Tirohn\Desktop\HRAs\14035 Ottawa Business Center\14 *** 02/09/22

*** AERMET - VERSION 14134 ***

*** 16:42:56

PAGE 108

*** MODELOPTs: RegDFAULT CONC ELEV URBAN

* SOURCE EMISSION RATE SCALARS WHICH VARY DIURNALLY AND BY DAY OF WEEK (HRDOW) *

SOURCE ID = L0002300 ; SOURCE TYPE = VOLUME :
 HOUR SCALAR HOUR SCALAR HOUR SCALAR HOUR SCALAR HOUR SCALAR HOUR
 SCALAR HOUR SCALAR HOUR SCALAR

DAY OF WEEK = WEEKDAY

1	.0000E+00	2	.0000E+00	3	.0000E+00	4	.0000E+00	5	.0000E+00	6	.0000E+00
7	.0000E+00	8	.0000E+00	9	.1000E+01	10	.1000E+01	11	.1000E+01	12	.1000E+01
13	.1000E+01	14	.1000E+01	15	.1000E+01	16	.1000E+01	17	.0000E+00	18	.0000E+00
19	.0000E+00	20	.0000E+00	21	.0000E+00	22	.0000E+00	23	.0000E+00	24	.0000E+00

DAY OF WEEK = SATURDAY

1	.0000E+00	2	.0000E+00	3	.0000E+00	4	.0000E+00	5	.0000E+00	6	.0000E+00
7	.0000E+00	8	.0000E+00	9	.0000E+00	10	.0000E+00	11	.0000E+00	12	.0000E+00
13	.0000E+00	14	.0000E+00	15	.0000E+00	16	.0000E+00	17	.0000E+00	18	.0000E+00
19	.0000E+00	20	.0000E+00	21	.0000E+00	22	.0000E+00	23	.0000E+00	24	.0000E+00

DAY OF WEEK = SUNDAY

1	.0000E+00	2	.0000E+00	3	.0000E+00	4	.0000E+00	5	.0000E+00	6	.0000E+00
7	.0000E+00	8	.0000E+00	9	.0000E+00	10	.0000E+00	11	.0000E+00	12	.0000E+00
13	.0000E+00	14	.0000E+00	15	.0000E+00	16	.0000E+00	17	.0000E+00	18	.0000E+00
19	.0000E+00	20	.0000E+00	21	.0000E+00	22	.0000E+00	23	.0000E+00	24	.0000E+00

*** AERMOD - VERSION 21112 *** C:\Users\Michael Tirohn\Desktop\HRAs\14035 Ottawa Business Center\14 *** 02/09/22

*** AERMET - VERSION 14134 ***

*** 16:42:56

PAGE 109

*** MODELOPTs: RegDFAULT CONC ELEV URBAN

* SOURCE EMISSION RATE SCALARS WHICH VARY DIURNALLY AND BY DAY OF WEEK (HRDOW) *

SOURCE ID = L0002301 ; SOURCE TYPE = VOLUME :
 HOUR SCALAR HOUR SCALAR HOUR SCALAR HOUR SCALAR HOUR SCALAR HOUR
 SCALAR HOUR SCALAR HOUR SCALAR

DAY OF WEEK = WEEKDAY

1	.0000E+00	2	.0000E+00	3	.0000E+00	4	.0000E+00	5	.0000E+00	6	.0000E+00
7	.0000E+00	8	.0000E+00	9	.1000E+01	10	.1000E+01	11	.1000E+01	12	.1000E+01
13	.1000E+01	14	.1000E+01	15	.1000E+01	16	.1000E+01	17	.0000E+00	18	.0000E+00
19	.0000E+00	20	.0000E+00	21	.0000E+00	22	.0000E+00	23	.0000E+00	24	.0000E+00

.0000E+00 23 .0000E+00 24 .0000E+00

DAY OF WEEK = SATURDAY

1 .0000E+00 2 .0000E+00 3 .0000E+00 4 .0000E+00 5 .0000E+00 6
.0000E+00 7 .0000E+00 8 .0000E+00
9 .0000E+00 10 .0000E+00 11 .0000E+00 12 .0000E+00 13 .0000E+00 14
.0000E+00 15 .0000E+00 16 .0000E+00
17 .0000E+00 18 .0000E+00 19 .0000E+00 20 .0000E+00 21 .0000E+00 22
.0000E+00 23 .0000E+00 24 .0000E+00

DAY OF WEEK = SUNDAY

1 .0000E+00 2 .0000E+00 3 .0000E+00 4 .0000E+00 5 .0000E+00 6
.0000E+00 7 .0000E+00 8 .0000E+00
9 .0000E+00 10 .0000E+00 11 .0000E+00 12 .0000E+00 13 .0000E+00 14
.0000E+00 15 .0000E+00 16 .0000E+00
17 .0000E+00 18 .0000E+00 19 .0000E+00 20 .0000E+00 21 .0000E+00 22
.0000E+00 23 .0000E+00 24 .0000E+00

*** AERMOD - VERSION 21112 *** C:\Users\Michael Tirohn\Desktop\HRAs\14035 Ottawa
Business Center\14 *** 02/09/22

*** AERMET - VERSION 14134 ***

16:42:56

PAGE 110

*** MODELOPTs: RegDEFAULT CONC ELEV URBAN

* SOURCE EMISSION RATE SCALARS WHICH VARY DIURNALLY AND BY DAY OF WEEK
(HRDOW) *

SOURCE ID = L0002302 ; SOURCE TYPE = VOLUME :

HR SCALAR HR SCALAR HR SCALAR HR SCALAR HR SCALAR
SCALAR HR SCALAR HR SCALAR

DAY OF WEEK = WEEKDAY

1 .0000E+00 2 .0000E+00 3 .0000E+00 4 .0000E+00 5 .0000E+00 6
.0000E+00 7 .0000E+00 8 .0000E+00
9 .1000E+01 10 .1000E+01 11 .1000E+01 12 .1000E+01 13 .1000E+01 14
.1000E+01 15 .1000E+01 16 .1000E+01
17 .0000E+00 18 .0000E+00 19 .0000E+00 20 .0000E+00 21 .0000E+00 22
.0000E+00 23 .0000E+00 24 .0000E+00

DAY OF WEEK = SATURDAY

1 .0000E+00 2 .0000E+00 3 .0000E+00 4 .0000E+00 5 .0000E+00 6
.0000E+00 7 .0000E+00 8 .0000E+00
9 .0000E+00 10 .0000E+00 11 .0000E+00 12 .0000E+00 13 .0000E+00 14
.0000E+00 15 .0000E+00 16 .0000E+00
17 .0000E+00 18 .0000E+00 19 .0000E+00 20 .0000E+00 21 .0000E+00 22
.0000E+00 23 .0000E+00 24 .0000E+00

DAY OF WEEK = SUNDAY

1 .0000E+00 2 .0000E+00 3 .0000E+00 4 .0000E+00 5 .0000E+00 6
.0000E+00 7 .0000E+00 8 .0000E+00
9 .0000E+00 10 .0000E+00 11 .0000E+00 12 .0000E+00 13 .0000E+00 14
.0000E+00 15 .0000E+00 16 .0000E+00
17 .0000E+00 18 .0000E+00 19 .0000E+00 20 .0000E+00 21 .0000E+00 22
.0000E+00 23 .0000E+00 24 .0000E+00

*** AERMOD - VERSION 21112 *** C:\Users\Michael Tirohn\Desktop\HRAs\14035 Ottawa
Business Center\14 *** 02/09/22

*** AERMET - VERSION 14134 ***

16:42:56

PAGE 111

*** MODELOPTs: RegDEFAULT CONC ELEV URBAN

* SOURCE EMISSION RATE SCALARS WHICH VARY DIURNALLY AND BY DAY OF WEEK
(HRDOW) *

SOURCE ID = L0002302 ; SOURCE TYPE = VOLUME :

HR SCALAR HR SCALAR HR SCALAR HR SCALAR HR SCALAR
SCALAR HR SCALAR HR SCALAR

DAY OF WEEK = WEEKDAY

1	.0000E+00	2	.0000E+00	3	.0000E+00	4	.0000E+00	5	.0000E+00	6	
	.0000E+00	7	.0000E+00	8	.0000E+00						
9	.1000E+01	10	.1000E+01	11	.1000E+01	12	.1000E+01	13	.1000E+01	14	
	.1000E+01	15	.1000E+01	16	.1000E+01						
17	.0000E+00	18	.0000E+00	19	.0000E+00	20	.0000E+00	21	.0000E+00	22	
	.0000E+00	23	.0000E+00	24	.0000E+00						

DAY OF WEEK = SATURDAY

1	.0000E+00	2	.0000E+00	3	.0000E+00	4	.0000E+00	5	.0000E+00	6	
	.0000E+00	7	.0000E+00	8	.0000E+00						
9	.0000E+00	10	.0000E+00	11	.0000E+00	12	.0000E+00	13	.0000E+00	14	
	.0000E+00	15	.0000E+00	16	.0000E+00						
17	.0000E+00	18	.0000E+00	19	.0000E+00	20	.0000E+00	21	.0000E+00	22	
	.0000E+00	23	.0000E+00	24	.0000E+00						

DAY OF WEEK = SUNDAY

1	.0000E+00	2	.0000E+00	3	.0000E+00	4	.0000E+00	5	.0000E+00	6	
	.0000E+00	7	.0000E+00	8	.0000E+00						
9	.0000E+00	10	.0000E+00	11	.0000E+00	12	.0000E+00	13	.0000E+00	14	
	.0000E+00	15	.0000E+00	16	.0000E+00						
17	.0000E+00	18	.0000E+00	19	.0000E+00	20	.0000E+00	21	.0000E+00	22	
	.0000E+00	23	.0000E+00	24	.0000E+00						

*** AERMOD - VERSION 21112 *** C:\Users\Michael Tirohn\Desktop\HRAs\14035 Ottawa
 Business Center\14 *** 02/09/22
 *** AERMET - VERSION 14134 ***
 *** 16:42:56

PAGE 112

*** MODELOPTs: RegDEFAULT CONC ELEV URBAN

* SOURCE EMISSION RATE SCALARS WHICH VARY DIURNALLY AND BY DAY OF WEEK (HRDOW) *

SOURCE ID = L0002304 ; SOURCE TYPE = VOLUME :
 HOUR SCALAR HOUR SCALAR HOUR SCALAR HOUR SCALAR HOUR SCALAR HOUR
 SCALAR HOUR SCALAR HOUR SCALAR

DAY OF WEEK = WEEKDAY

1	.0000E+00	2	.0000E+00	3	.0000E+00	4	.0000E+00	5	.0000E+00	6	
	.0000E+00	7	.0000E+00	8	.0000E+00						
9	.1000E+01	10	.1000E+01	11	.1000E+01	12	.1000E+01	13	.1000E+01	14	
	.1000E+01	15	.1000E+01	16	.1000E+01						
17	.0000E+00	18	.0000E+00	19	.0000E+00	20	.0000E+00	21	.0000E+00	22	
	.0000E+00	23	.0000E+00	24	.0000E+00						

DAY OF WEEK = SATURDAY

1	.0000E+00	2	.0000E+00	3	.0000E+00	4	.0000E+00	5	.0000E+00	6	
	.0000E+00	7	.0000E+00	8	.0000E+00						
9	.0000E+00	10	.0000E+00	11	.0000E+00	12	.0000E+00	13	.0000E+00	14	
	.0000E+00	15	.0000E+00	16	.0000E+00						
17	.0000E+00	18	.0000E+00	19	.0000E+00	20	.0000E+00	21	.0000E+00	22	
	.0000E+00	23	.0000E+00	24	.0000E+00						

DAY OF WEEK = SUNDAY

1	.0000E+00	2	.0000E+00	3	.0000E+00	4	.0000E+00	5	.0000E+00	6	
	.0000E+00	7	.0000E+00	8	.0000E+00						
9	.0000E+00	10	.0000E+00	11	.0000E+00	12	.0000E+00	13	.0000E+00	14	
	.0000E+00	15	.0000E+00	16	.0000E+00						
17	.0000E+00	18	.0000E+00	19	.0000E+00	20	.0000E+00	21	.0000E+00	22	
	.0000E+00	23	.0000E+00	24	.0000E+00						

*** AERMOD - VERSION 21112 *** C:\Users\Michael Tirohn\Desktop\HRAs\14035 Ottawa
 Business Center\14 *** 02/09/22
 *** AERMET - VERSION 14134 ***
 *** 16:42:56

PAGE 113

*** MODELOPTs: RegDEFAULT CONC ELEV URBAN

* SOURCE EMISSION RATE SCALARS WHICH VARY DIURNALLY AND BY DAY OF WEEK (HRDOW) *

SOURCE ID = L0002305 ; SOURCE TYPE = VOLUME :

Hourly emission rate scalars for Weekday, Saturday, and Sunday.

DAY OF WEEK = WEEKDAY

Hourly emission rate scalars for Weekday (Days 1-7).

DAY OF WEEK = SATURDAY

Hourly emission rate scalars for Saturday (Days 1-7).

DAY OF WEEK = SUNDAY

Hourly emission rate scalars for Sunday (Days 1-7).

*** AERMOD - VERSION 21112 *** C:\Users\Michael Tirohn\Desktop\HRAs\14035 Ottawa Business Center\14 *** 02/09/22

*** AERMET - VERSION 14134 ***

16:42:56

PAGE 114

*** MODELOPTs: RegDEFAULT CONC ELEV URBAN

* SOURCE EMISSION RATE SCALARS WHICH VARY DIURNALLY AND BY DAY OF WEEK (HRDOW) *

SOURCE ID = L0002306 ; SOURCE TYPE = VOLUME :

Hourly emission rate scalars for Weekday, Saturday, and Sunday.

DAY OF WEEK = WEEKDAY

Hourly emission rate scalars for Weekday (Days 1-7).

DAY OF WEEK = SATURDAY

Hourly emission rate scalars for Saturday (Days 1-7).

DAY OF WEEK = SUNDAY

Hourly emission rate scalars for Sunday (Days 1-7).

17 .0000E+00 18 .0000E+00 19 .0000E+00 20 .0000E+00 21 .0000E+00 22
.0000E+00 23 .0000E+00 24 .0000E+00
*** AERMOD - VERSION 21112 *** C:\Users\Michael Tirohn\Desktop\HRAs\14035 Ottawa
Business Center\14 *** 02/09/22
*** AERMET - VERSION 14134 ***
*** 16:42:56

PAGE 115

*** MODELOPTs: RegDFAULT CONC ELEV URBAN

* SOURCE EMISSION RATE SCALARS WHICH VARY DIURNALLY AND BY DAY OF WEEK
(HRDOW) *

SOURCE ID = L0002307 ; SOURCE TYPE = VOLUME :
HOUR SCALAR HOUR SCALAR HOUR SCALAR HOUR SCALAR HOUR SCALAR HOUR
SCALAR HOUR SCALAR HOUR SCALAR

DAY OF WEEK = WEEKDAY

1 .0000E+00 2 .0000E+00 3 .0000E+00 4 .0000E+00 5 .0000E+00 6
.0000E+00 7 .0000E+00 8 .0000E+00
9 .1000E+01 10 .1000E+01 11 .1000E+01 12 .1000E+01 13 .1000E+01 14
.1000E+01 15 .1000E+01 16 .1000E+01
17 .0000E+00 18 .0000E+00 19 .0000E+00 20 .0000E+00 21 .0000E+00 22
.0000E+00 23 .0000E+00 24 .0000E+00

DAY OF WEEK = SATURDAY

1 .0000E+00 2 .0000E+00 3 .0000E+00 4 .0000E+00 5 .0000E+00 6
.0000E+00 7 .0000E+00 8 .0000E+00
9 .0000E+00 10 .0000E+00 11 .0000E+00 12 .0000E+00 13 .0000E+00 14
.0000E+00 15 .0000E+00 16 .0000E+00
17 .0000E+00 18 .0000E+00 19 .0000E+00 20 .0000E+00 21 .0000E+00 22
.0000E+00 23 .0000E+00 24 .0000E+00

DAY OF WEEK = SUNDAY

1 .0000E+00 2 .0000E+00 3 .0000E+00 4 .0000E+00 5 .0000E+00 6
.0000E+00 7 .0000E+00 8 .0000E+00
9 .0000E+00 10 .0000E+00 11 .0000E+00 12 .0000E+00 13 .0000E+00 14
.0000E+00 15 .0000E+00 16 .0000E+00
17 .0000E+00 18 .0000E+00 19 .0000E+00 20 .0000E+00 21 .0000E+00 22
.0000E+00 23 .0000E+00 24 .0000E+00

*** AERMOD - VERSION 21112 *** C:\Users\Michael Tirohn\Desktop\HRAs\14035 Ottawa
Business Center\14 *** 02/09/22
*** AERMET - VERSION 14134 ***
*** 16:42:56

PAGE 116

*** MODELOPTs: RegDFAULT CONC ELEV URBAN

* SOURCE EMISSION RATE SCALARS WHICH VARY DIURNALLY AND BY DAY OF WEEK
(HRDOW) *

SOURCE ID = L0002308 ; SOURCE TYPE = VOLUME :
HOUR SCALAR HOUR SCALAR HOUR SCALAR HOUR SCALAR HOUR SCALAR HOUR
SCALAR HOUR SCALAR HOUR SCALAR

DAY OF WEEK = WEEKDAY

1 .0000E+00 2 .0000E+00 3 .0000E+00 4 .0000E+00 5 .0000E+00 6
.0000E+00 7 .0000E+00 8 .0000E+00
9 .1000E+01 10 .1000E+01 11 .1000E+01 12 .1000E+01 13 .1000E+01 14
.1000E+01 15 .1000E+01 16 .1000E+01
17 .0000E+00 18 .0000E+00 19 .0000E+00 20 .0000E+00 21 .0000E+00 22
.0000E+00 23 .0000E+00 24 .0000E+00

DAY OF WEEK = SATURDAY

1 .0000E+00 2 .0000E+00 3 .0000E+00 4 .0000E+00 5 .0000E+00 6
.0000E+00 7 .0000E+00 8 .0000E+00
9 .0000E+00 10 .0000E+00 11 .0000E+00 12 .0000E+00 13 .0000E+00 14

.0000E+00 15 .0000E+00 16 .0000E+00
17 .0000E+00 18 .0000E+00 19 .0000E+00 20 .0000E+00 21 .0000E+00 22
.0000E+00 23 .0000E+00 24 .0000E+00

DAY OF WEEK = SUNDAY

1 .0000E+00 2 .0000E+00 3 .0000E+00 4 .0000E+00 5 .0000E+00 6
.0000E+00 7 .0000E+00 8 .0000E+00
9 .0000E+00 10 .0000E+00 11 .0000E+00 12 .0000E+00 13 .0000E+00 14
.0000E+00 15 .0000E+00 16 .0000E+00
17 .0000E+00 18 .0000E+00 19 .0000E+00 20 .0000E+00 21 .0000E+00 22
.0000E+00 23 .0000E+00 24 .0000E+00

*** AERMOD - VERSION 21112 *** C:\Users\Michael Tirohn\Desktop\HRAs\14035 Ottawa
Business Center\14 *** 02/09/22

*** AERMET - VERSION 14134 ***

*** 16:42:56

PAGE 117

*** MODELOPTs: RegDFAULT CONC ELEV URBAN

* SOURCE EMISSION RATE SCALARS WHICH VARY DIURNALLY AND BY DAY OF WEEK
(HRDOW) *

SOURCE ID = L0002309 ; SOURCE TYPE = VOLUME :
HOUR SCALAR HOUR SCALAR HOUR SCALAR HOUR SCALAR HOUR SCALAR HOUR
SCALAR HOUR SCALAR HOUR SCALAR

DAY OF WEEK = WEEKDAY

1 .0000E+00 2 .0000E+00 3 .0000E+00 4 .0000E+00 5 .0000E+00 6
.0000E+00 7 .0000E+00 8 .0000E+00
9 .1000E+01 10 .1000E+01 11 .1000E+01 12 .1000E+01 13 .1000E+01 14
.1000E+01 15 .1000E+01 16 .1000E+01
17 .0000E+00 18 .0000E+00 19 .0000E+00 20 .0000E+00 21 .0000E+00 22
.0000E+00 23 .0000E+00 24 .0000E+00

DAY OF WEEK = SATURDAY

1 .0000E+00 2 .0000E+00 3 .0000E+00 4 .0000E+00 5 .0000E+00 6
.0000E+00 7 .0000E+00 8 .0000E+00
9 .0000E+00 10 .0000E+00 11 .0000E+00 12 .0000E+00 13 .0000E+00 14
.0000E+00 15 .0000E+00 16 .0000E+00
17 .0000E+00 18 .0000E+00 19 .0000E+00 20 .0000E+00 21 .0000E+00 22
.0000E+00 23 .0000E+00 24 .0000E+00

DAY OF WEEK = SUNDAY

1 .0000E+00 2 .0000E+00 3 .0000E+00 4 .0000E+00 5 .0000E+00 6
.0000E+00 7 .0000E+00 8 .0000E+00
9 .0000E+00 10 .0000E+00 11 .0000E+00 12 .0000E+00 13 .0000E+00 14
.0000E+00 15 .0000E+00 16 .0000E+00
17 .0000E+00 18 .0000E+00 19 .0000E+00 20 .0000E+00 21 .0000E+00 22
.0000E+00 23 .0000E+00 24 .0000E+00

*** AERMOD - VERSION 21112 *** C:\Users\Michael Tirohn\Desktop\HRAs\14035 Ottawa
Business Center\14 *** 02/09/22

*** AERMET - VERSION 14134 ***

*** 16:42:56

PAGE 118

*** MODELOPTs: RegDFAULT CONC ELEV URBAN

* SOURCE EMISSION RATE SCALARS WHICH VARY DIURNALLY AND BY DAY OF WEEK
(HRDOW) *

SOURCE ID = L0002310 ; SOURCE TYPE = VOLUME :
HOUR SCALAR HOUR SCALAR HOUR SCALAR HOUR SCALAR HOUR SCALAR HOUR
SCALAR HOUR SCALAR HOUR SCALAR

DAY OF WEEK = WEEKDAY

1 .0000E+00 2 .0000E+00 3 .0000E+00 4 .0000E+00 5 .0000E+00 6
.0000E+00 7 .0000E+00 8 .0000E+00

9 .1000E+01 10 .1000E+01 11 .1000E+01 12 .1000E+01 13 .1000E+01 14
.1000E+01 15 .1000E+01 16 .1000E+01
17 .0000E+00 18 .0000E+00 19 .0000E+00 20 .0000E+00 21 .0000E+00 22
.0000E+00 23 .0000E+00 24 .0000E+00

DAY OF WEEK = SATURDAY

1 .0000E+00 2 .0000E+00 3 .0000E+00 4 .0000E+00 5 .0000E+00 6
.0000E+00 7 .0000E+00 8 .0000E+00
9 .0000E+00 10 .0000E+00 11 .0000E+00 12 .0000E+00 13 .0000E+00 14
.0000E+00 15 .0000E+00 16 .0000E+00
17 .0000E+00 18 .0000E+00 19 .0000E+00 20 .0000E+00 21 .0000E+00 22
.0000E+00 23 .0000E+00 24 .0000E+00

DAY OF WEEK = SUNDAY

1 .0000E+00 2 .0000E+00 3 .0000E+00 4 .0000E+00 5 .0000E+00 6
.0000E+00 7 .0000E+00 8 .0000E+00
9 .0000E+00 10 .0000E+00 11 .0000E+00 12 .0000E+00 13 .0000E+00 14
.0000E+00 15 .0000E+00 16 .0000E+00
17 .0000E+00 18 .0000E+00 19 .0000E+00 20 .0000E+00 21 .0000E+00 22
.0000E+00 23 .0000E+00 24 .0000E+00

*** AERMOD - VERSION 21112 *** C:\Users\Michael Tirohn\Desktop\HRAs\14035 Ottawa
Business Center\14 *** 02/09/22
*** AERMET - VERSION 14134 ***
*** 16:42:56

PAGE 119

*** MODELOPTs: RegDFAULT CONC ELEV URBAN

* SOURCE EMISSION RATE SCALARS WHICH VARY DIURNALLY AND BY DAY OF WEEK
(HRDOW) *

SOURCE ID = L0002311 ; SOURCE TYPE = VOLUME :
HOUR SCALAR HOUR SCALAR HOUR SCALAR HOUR SCALAR HOUR SCALAR HOUR
SCALAR HOUR SCALAR HOUR SCALAR

DAY OF WEEK = WEEKDAY

1 .0000E+00 2 .0000E+00 3 .0000E+00 4 .0000E+00 5 .0000E+00 6
.0000E+00 7 .0000E+00 8 .0000E+00
9 .1000E+01 10 .1000E+01 11 .1000E+01 12 .1000E+01 13 .1000E+01 14
.1000E+01 15 .1000E+01 16 .1000E+01
17 .0000E+00 18 .0000E+00 19 .0000E+00 20 .0000E+00 21 .0000E+00 22
.0000E+00 23 .0000E+00 24 .0000E+00

DAY OF WEEK = SATURDAY

1 .0000E+00 2 .0000E+00 3 .0000E+00 4 .0000E+00 5 .0000E+00 6
.0000E+00 7 .0000E+00 8 .0000E+00
9 .0000E+00 10 .0000E+00 11 .0000E+00 12 .0000E+00 13 .0000E+00 14
.0000E+00 15 .0000E+00 16 .0000E+00
17 .0000E+00 18 .0000E+00 19 .0000E+00 20 .0000E+00 21 .0000E+00 22
.0000E+00 23 .0000E+00 24 .0000E+00

DAY OF WEEK = SUNDAY

1 .0000E+00 2 .0000E+00 3 .0000E+00 4 .0000E+00 5 .0000E+00 6
.0000E+00 7 .0000E+00 8 .0000E+00
9 .0000E+00 10 .0000E+00 11 .0000E+00 12 .0000E+00 13 .0000E+00 14
.0000E+00 15 .0000E+00 16 .0000E+00
17 .0000E+00 18 .0000E+00 19 .0000E+00 20 .0000E+00 21 .0000E+00 22
.0000E+00 23 .0000E+00 24 .0000E+00

*** AERMOD - VERSION 21112 *** C:\Users\Michael Tirohn\Desktop\HRAs\14035 Ottawa
Business Center\14 *** 02/09/22
*** AERMET - VERSION 14134 ***
*** 16:42:56

PAGE 120

*** MODELOPTs: RegDFAULT CONC ELEV URBAN

* SOURCE EMISSION RATE SCALARS WHICH VARY DIURNALLY AND BY DAY OF WEEK
(HRDOW) *

SOURCE ID = L0002312 ; SOURCE TYPE = VOLUME :
HOUR SCALAR HOUR SCALAR HOUR SCALAR HOUR SCALAR HOUR SCALAR HOUR
SCALAR HOUR SCALAR HOUR SCALAR

DAY OF WEEK = WEEKDAY

1 .0000E+00 2 .0000E+00 3 .0000E+00 4 .0000E+00 5 .0000E+00 6
.0000E+00 7 .0000E+00 8 .0000E+00
9 .1000E+01 10 .1000E+01 11 .1000E+01 12 .1000E+01 13 .1000E+01 14
.1000E+01 15 .1000E+01 16 .1000E+01
17 .0000E+00 18 .0000E+00 19 .0000E+00 20 .0000E+00 21 .0000E+00 22
.0000E+00 23 .0000E+00 24 .0000E+00

DAY OF WEEK = SATURDAY

1 .0000E+00 2 .0000E+00 3 .0000E+00 4 .0000E+00 5 .0000E+00 6
.0000E+00 7 .0000E+00 8 .0000E+00
9 .0000E+00 10 .0000E+00 11 .0000E+00 12 .0000E+00 13 .0000E+00 14
.0000E+00 15 .0000E+00 16 .0000E+00
17 .0000E+00 18 .0000E+00 19 .0000E+00 20 .0000E+00 21 .0000E+00 22
.0000E+00 23 .0000E+00 24 .0000E+00

DAY OF WEEK = SUNDAY

1 .0000E+00 2 .0000E+00 3 .0000E+00 4 .0000E+00 5 .0000E+00 6
.0000E+00 7 .0000E+00 8 .0000E+00
9 .0000E+00 10 .0000E+00 11 .0000E+00 12 .0000E+00 13 .0000E+00 14
.0000E+00 15 .0000E+00 16 .0000E+00
17 .0000E+00 18 .0000E+00 19 .0000E+00 20 .0000E+00 21 .0000E+00 22
.0000E+00 23 .0000E+00 24 .0000E+00

*** AERMOD - VERSION 21112 *** C:\Users\Michael Tirohn\Desktop\HRAs\14035 Ottawa
Business Center\14 *** 02/09/22
*** AERMET - VERSION 14134 ***
*** 16:42:56

PAGE 121

*** MODELOPTs: RegDEFAULT CONC ELEV URBAN

* SOURCE EMISSION RATE SCALARS WHICH VARY DIURNALLY AND BY DAY OF WEEK
(HRDOW) *

SOURCE ID = L0002313 ; SOURCE TYPE = VOLUME :
HOUR SCALAR HOUR SCALAR HOUR SCALAR HOUR SCALAR HOUR SCALAR HOUR
SCALAR HOUR SCALAR HOUR SCALAR

DAY OF WEEK = WEEKDAY

1 .0000E+00 2 .0000E+00 3 .0000E+00 4 .0000E+00 5 .0000E+00 6
.0000E+00 7 .0000E+00 8 .0000E+00
9 .1000E+01 10 .1000E+01 11 .1000E+01 12 .1000E+01 13 .1000E+01 14
.1000E+01 15 .1000E+01 16 .1000E+01
17 .0000E+00 18 .0000E+00 19 .0000E+00 20 .0000E+00 21 .0000E+00 22
.0000E+00 23 .0000E+00 24 .0000E+00

DAY OF WEEK = SATURDAY

1 .0000E+00 2 .0000E+00 3 .0000E+00 4 .0000E+00 5 .0000E+00 6
.0000E+00 7 .0000E+00 8 .0000E+00
9 .0000E+00 10 .0000E+00 11 .0000E+00 12 .0000E+00 13 .0000E+00 14
.0000E+00 15 .0000E+00 16 .0000E+00
17 .0000E+00 18 .0000E+00 19 .0000E+00 20 .0000E+00 21 .0000E+00 22
.0000E+00 23 .0000E+00 24 .0000E+00

DAY OF WEEK = SUNDAY

1 .0000E+00 2 .0000E+00 3 .0000E+00 4 .0000E+00 5 .0000E+00 6
.0000E+00 7 .0000E+00 8 .0000E+00
9 .0000E+00 10 .0000E+00 11 .0000E+00 12 .0000E+00 13 .0000E+00 14
.0000E+00 15 .0000E+00 16 .0000E+00
17 .0000E+00 18 .0000E+00 19 .0000E+00 20 .0000E+00 21 .0000E+00 22
.0000E+00 23 .0000E+00 24 .0000E+00

*** AERMOD - VERSION 21112 *** C:\Users\Michael Tirohn\Desktop\HRAs\14035 Ottawa
Business Center\14 *** 02/09/22
*** AERMET - VERSION 14134 ***

*** MODELOPTs: RegDFAULT CONC ELEV URBAN

* SOURCE EMISSION RATE SCALARS WHICH VARY DIURNALLY AND BY DAY OF WEEK (HRDOW) *

SOURCE ID = L0002314 ; SOURCE TYPE = VOLUME :
HOUR SCALAR HOUR SCALAR HOUR SCALAR HOUR SCALAR HOUR SCALAR HOUR
SCALAR HOUR SCALAR HOUR SCALAR

DAY OF WEEK = WEEKDAY

1 .0000E+00 2 .0000E+00 3 .0000E+00 4 .0000E+00 5 .0000E+00 6
.0000E+00 7 .0000E+00 8 .0000E+00
9 .1000E+01 10 .1000E+01 11 .1000E+01 12 .1000E+01 13 .1000E+01 14
.1000E+01 15 .1000E+01 16 .1000E+01
17 .0000E+00 18 .0000E+00 19 .0000E+00 20 .0000E+00 21 .0000E+00 22
.0000E+00 23 .0000E+00 24 .0000E+00

DAY OF WEEK = SATURDAY

1 .0000E+00 2 .0000E+00 3 .0000E+00 4 .0000E+00 5 .0000E+00 6
.0000E+00 7 .0000E+00 8 .0000E+00
9 .0000E+00 10 .0000E+00 11 .0000E+00 12 .0000E+00 13 .0000E+00 14
.0000E+00 15 .0000E+00 16 .0000E+00
17 .0000E+00 18 .0000E+00 19 .0000E+00 20 .0000E+00 21 .0000E+00 22
.0000E+00 23 .0000E+00 24 .0000E+00

DAY OF WEEK = SUNDAY

1 .0000E+00 2 .0000E+00 3 .0000E+00 4 .0000E+00 5 .0000E+00 6
.0000E+00 7 .0000E+00 8 .0000E+00
9 .0000E+00 10 .0000E+00 11 .0000E+00 12 .0000E+00 13 .0000E+00 14
.0000E+00 15 .0000E+00 16 .0000E+00
17 .0000E+00 18 .0000E+00 19 .0000E+00 20 .0000E+00 21 .0000E+00 22
.0000E+00 23 .0000E+00 24 .0000E+00

*** AERMOD - VERSION 21112 *** C:\Users\Michael Tirohn\Desktop\HRAs\14035 Ottawa Business Center\14 *** 02/09/22

*** AERMET - VERSION 14134 ***

*** MODELOPTs: RegDFAULT CONC ELEV URBAN

* SOURCE EMISSION RATE SCALARS WHICH VARY DIURNALLY AND BY DAY OF WEEK (HRDOW) *

SOURCE ID = L0002315 ; SOURCE TYPE = VOLUME :
HOUR SCALAR HOUR SCALAR HOUR SCALAR HOUR SCALAR HOUR SCALAR HOUR
SCALAR HOUR SCALAR HOUR SCALAR

DAY OF WEEK = WEEKDAY

1 .0000E+00 2 .0000E+00 3 .0000E+00 4 .0000E+00 5 .0000E+00 6
.0000E+00 7 .0000E+00 8 .0000E+00
9 .1000E+01 10 .1000E+01 11 .1000E+01 12 .1000E+01 13 .1000E+01 14
.1000E+01 15 .1000E+01 16 .1000E+01
17 .0000E+00 18 .0000E+00 19 .0000E+00 20 .0000E+00 21 .0000E+00 22
.0000E+00 23 .0000E+00 24 .0000E+00

DAY OF WEEK = SATURDAY

1 .0000E+00 2 .0000E+00 3 .0000E+00 4 .0000E+00 5 .0000E+00 6
.0000E+00 7 .0000E+00 8 .0000E+00
9 .0000E+00 10 .0000E+00 11 .0000E+00 12 .0000E+00 13 .0000E+00 14
.0000E+00 15 .0000E+00 16 .0000E+00
17 .0000E+00 18 .0000E+00 19 .0000E+00 20 .0000E+00 21 .0000E+00 22
.0000E+00 23 .0000E+00 24 .0000E+00

DAY OF WEEK = SUNDAY

1 .0000E+00 2 .0000E+00 3 .0000E+00 4 .0000E+00 5 .0000E+00 6

.0000E+00 7 .0000E+00 8 .0000E+00
9 .0000E+00 10 .0000E+00 11 .0000E+00 12 .0000E+00 13 .0000E+00 14
.0000E+00 15 .0000E+00 16 .0000E+00
17 .0000E+00 18 .0000E+00 19 .0000E+00 20 .0000E+00 21 .0000E+00 22
.0000E+00 23 .0000E+00 24 .0000E+00

*** AERMOD - VERSION 21112 *** C:\Users\Michael Tirohn\Desktop\HRAs\14035 Ottawa
Business Center\14 *** 02/09/22
*** AERMET - VERSION 14134 ***
*** 16:42:56

PAGE 124

*** MODELOPTs: RegDEFAULT CONC ELEV URBAN

* SOURCE EMISSION RATE SCALARS WHICH VARY DIURNALLY AND BY DAY OF WEEK
(HRDOW) *

SOURCE ID = L0002316 ; SOURCE TYPE = VOLUME :
HOUR SCALAR HOUR SCALAR HOUR SCALAR HOUR SCALAR HOUR
SCALAR HOUR SCALAR HOUR SCALAR

DAY OF WEEK = WEEKDAY

1 .0000E+00 2 .0000E+00 3 .0000E+00 4 .0000E+00 5 .0000E+00 6
.0000E+00 7 .0000E+00 8 .0000E+00
9 .1000E+01 10 .1000E+01 11 .1000E+01 12 .1000E+01 13 .1000E+01 14
.1000E+01 15 .1000E+01 16 .1000E+01
17 .0000E+00 18 .0000E+00 19 .0000E+00 20 .0000E+00 21 .0000E+00 22
.0000E+00 23 .0000E+00 24 .0000E+00

DAY OF WEEK = SATURDAY

1 .0000E+00 2 .0000E+00 3 .0000E+00 4 .0000E+00 5 .0000E+00 6
.0000E+00 7 .0000E+00 8 .0000E+00
9 .0000E+00 10 .0000E+00 11 .0000E+00 12 .0000E+00 13 .0000E+00 14
.0000E+00 15 .0000E+00 16 .0000E+00
17 .0000E+00 18 .0000E+00 19 .0000E+00 20 .0000E+00 21 .0000E+00 22
.0000E+00 23 .0000E+00 24 .0000E+00

DAY OF WEEK = SUNDAY

1 .0000E+00 2 .0000E+00 3 .0000E+00 4 .0000E+00 5 .0000E+00 6
.0000E+00 7 .0000E+00 8 .0000E+00
9 .0000E+00 10 .0000E+00 11 .0000E+00 12 .0000E+00 13 .0000E+00 14
.0000E+00 15 .0000E+00 16 .0000E+00
17 .0000E+00 18 .0000E+00 19 .0000E+00 20 .0000E+00 21 .0000E+00 22
.0000E+00 23 .0000E+00 24 .0000E+00

*** AERMOD - VERSION 21112 *** C:\Users\Michael Tirohn\Desktop\HRAs\14035 Ottawa
Business Center\14 *** 02/09/22
*** AERMET - VERSION 14134 ***
*** 16:42:56

PAGE 125

*** MODELOPTs: RegDEFAULT CONC ELEV URBAN

* SOURCE EMISSION RATE SCALARS WHICH VARY DIURNALLY AND BY DAY OF WEEK
(HRDOW) *

SOURCE ID = L0002317 ; SOURCE TYPE = VOLUME :
HOUR SCALAR HOUR SCALAR HOUR SCALAR HOUR SCALAR HOUR
SCALAR HOUR SCALAR HOUR SCALAR

DAY OF WEEK = WEEKDAY

1 .0000E+00 2 .0000E+00 3 .0000E+00 4 .0000E+00 5 .0000E+00 6
.0000E+00 7 .0000E+00 8 .0000E+00
9 .1000E+01 10 .1000E+01 11 .1000E+01 12 .1000E+01 13 .1000E+01 14
.1000E+01 15 .1000E+01 16 .1000E+01
17 .0000E+00 18 .0000E+00 19 .0000E+00 20 .0000E+00 21 .0000E+00 22
.0000E+00 23 .0000E+00 24 .0000E+00

DAY OF WEEK = SATURDAY

1 .0000E+00 2 .0000E+00 3 .0000E+00 4 .0000E+00 5 .0000E+00 6
.0000E+00 7 .0000E+00 8 .0000E+00
9 .0000E+00 10 .0000E+00 11 .0000E+00 12 .0000E+00 13 .0000E+00 14
.0000E+00 15 .0000E+00 16 .0000E+00
17 .0000E+00 18 .0000E+00 19 .0000E+00 20 .0000E+00 21 .0000E+00 22
.0000E+00 23 .0000E+00 24 .0000E+00

DAY OF WEEK = SUNDAY

1 .0000E+00 2 .0000E+00 3 .0000E+00 4 .0000E+00 5 .0000E+00 6
.0000E+00 7 .0000E+00 8 .0000E+00
9 .0000E+00 10 .0000E+00 11 .0000E+00 12 .0000E+00 13 .0000E+00 14
.0000E+00 15 .0000E+00 16 .0000E+00
17 .0000E+00 18 .0000E+00 19 .0000E+00 20 .0000E+00 21 .0000E+00 22
.0000E+00 23 .0000E+00 24 .0000E+00

*** AERMOD - VERSION 21112 *** C:\Users\Michael Tirohn\Desktop\HRAs\14035 Ottawa
Business Center\14 *** 02/09/22

*** AERMET - VERSION 14134 ***

*** 16:42:56

PAGE 126

*** MODELOPTs: RegDFAULT CONC ELEV URBAN

* SOURCE EMISSION RATE SCALARS WHICH VARY DIURNALLY AND BY DAY OF WEEK
(HRDOW) *

SOURCE ID = L0002318 ; SOURCE TYPE = VOLUME :
HOUR SCALAR HOUR SCALAR HOUR SCALAR HOUR SCALAR HOUR SCALAR HOUR
SCALAR HOUR SCALAR HOUR SCALAR

DAY OF WEEK = WEEKDAY

1 .0000E+00 2 .0000E+00 3 .0000E+00 4 .0000E+00 5 .0000E+00 6
.0000E+00 7 .0000E+00 8 .0000E+00
9 .1000E+01 10 .1000E+01 11 .1000E+01 12 .1000E+01 13 .1000E+01 14
.1000E+01 15 .1000E+01 16 .1000E+01
17 .0000E+00 18 .0000E+00 19 .0000E+00 20 .0000E+00 21 .0000E+00 22
.0000E+00 23 .0000E+00 24 .0000E+00

DAY OF WEEK = SATURDAY

1 .0000E+00 2 .0000E+00 3 .0000E+00 4 .0000E+00 5 .0000E+00 6
.0000E+00 7 .0000E+00 8 .0000E+00
9 .0000E+00 10 .0000E+00 11 .0000E+00 12 .0000E+00 13 .0000E+00 14
.0000E+00 15 .0000E+00 16 .0000E+00
17 .0000E+00 18 .0000E+00 19 .0000E+00 20 .0000E+00 21 .0000E+00 22
.0000E+00 23 .0000E+00 24 .0000E+00

DAY OF WEEK = SUNDAY

1 .0000E+00 2 .0000E+00 3 .0000E+00 4 .0000E+00 5 .0000E+00 6
.0000E+00 7 .0000E+00 8 .0000E+00
9 .0000E+00 10 .0000E+00 11 .0000E+00 12 .0000E+00 13 .0000E+00 14
.0000E+00 15 .0000E+00 16 .0000E+00
17 .0000E+00 18 .0000E+00 19 .0000E+00 20 .0000E+00 21 .0000E+00 22
.0000E+00 23 .0000E+00 24 .0000E+00

*** AERMOD - VERSION 21112 *** C:\Users\Michael Tirohn\Desktop\HRAs\14035 Ottawa
Business Center\14 *** 02/09/22

*** AERMET - VERSION 14134 ***

*** 16:42:56

PAGE 127

*** MODELOPTs: RegDFAULT CONC ELEV URBAN

* SOURCE EMISSION RATE SCALARS WHICH VARY DIURNALLY AND BY DAY OF WEEK
(HRDOW) *

SOURCE ID = L0002319 ; SOURCE TYPE = VOLUME :
HOUR SCALAR HOUR SCALAR HOUR SCALAR HOUR SCALAR HOUR SCALAR HOUR
SCALAR HOUR SCALAR HOUR SCALAR

DAY OF WEEK = WEEKDAY

1 .0000E+00 2 .0000E+00 3 .0000E+00 4 .0000E+00 5 .0000E+00 6
.0000E+00 7 .0000E+00 8 .0000E+00
9 .1000E+01 10 .1000E+01 11 .1000E+01 12 .1000E+01 13 .1000E+01 14
.1000E+01 15 .1000E+01 16 .1000E+01
17 .0000E+00 18 .0000E+00 19 .0000E+00 20 .0000E+00 21 .0000E+00 22
.0000E+00 23 .0000E+00 24 .0000E+00

DAY OF WEEK = SATURDAY

1 .0000E+00 2 .0000E+00 3 .0000E+00 4 .0000E+00 5 .0000E+00 6
.0000E+00 7 .0000E+00 8 .0000E+00
9 .0000E+00 10 .0000E+00 11 .0000E+00 12 .0000E+00 13 .0000E+00 14
.0000E+00 15 .0000E+00 16 .0000E+00
17 .0000E+00 18 .0000E+00 19 .0000E+00 20 .0000E+00 21 .0000E+00 22
.0000E+00 23 .0000E+00 24 .0000E+00

DAY OF WEEK = SUNDAY

1 .0000E+00 2 .0000E+00 3 .0000E+00 4 .0000E+00 5 .0000E+00 6
.0000E+00 7 .0000E+00 8 .0000E+00
9 .0000E+00 10 .0000E+00 11 .0000E+00 12 .0000E+00 13 .0000E+00 14
.0000E+00 15 .0000E+00 16 .0000E+00
17 .0000E+00 18 .0000E+00 19 .0000E+00 20 .0000E+00 21 .0000E+00 22
.0000E+00 23 .0000E+00 24 .0000E+00

*** AERMOD - VERSION 21112 *** C:\Users\Michael Tirohn\Desktop\HRAs\14035 Ottawa
Business Center\14 *** 02/09/22

*** AERMET - VERSION 14134 ***

*** 16:42:56

PAGE 128

*** MODELOPTs: RegDFAULT CONC ELEV URBAN

* SOURCE EMISSION RATE SCALARS WHICH VARY DIURNALLY AND BY DAY OF WEEK
(HRDOW) *

SOURCE ID = L0002320 ; SOURCE TYPE = VOLUME :
HOUR SCALAR HOUR SCALAR HOUR SCALAR HOUR SCALAR HOUR SCALAR HOUR
SCALAR HOUR SCALAR HOUR SCALAR

DAY OF WEEK = WEEKDAY

1 .0000E+00 2 .0000E+00 3 .0000E+00 4 .0000E+00 5 .0000E+00 6
.0000E+00 7 .0000E+00 8 .0000E+00
9 .1000E+01 10 .1000E+01 11 .1000E+01 12 .1000E+01 13 .1000E+01 14
.1000E+01 15 .1000E+01 16 .1000E+01
17 .0000E+00 18 .0000E+00 19 .0000E+00 20 .0000E+00 21 .0000E+00 22
.0000E+00 23 .0000E+00 24 .0000E+00

DAY OF WEEK = SATURDAY

1 .0000E+00 2 .0000E+00 3 .0000E+00 4 .0000E+00 5 .0000E+00 6
.0000E+00 7 .0000E+00 8 .0000E+00
9 .0000E+00 10 .0000E+00 11 .0000E+00 12 .0000E+00 13 .0000E+00 14
.0000E+00 15 .0000E+00 16 .0000E+00
17 .0000E+00 18 .0000E+00 19 .0000E+00 20 .0000E+00 21 .0000E+00 22
.0000E+00 23 .0000E+00 24 .0000E+00

DAY OF WEEK = SUNDAY

1 .0000E+00 2 .0000E+00 3 .0000E+00 4 .0000E+00 5 .0000E+00 6
.0000E+00 7 .0000E+00 8 .0000E+00
9 .0000E+00 10 .0000E+00 11 .0000E+00 12 .0000E+00 13 .0000E+00 14
.0000E+00 15 .0000E+00 16 .0000E+00
17 .0000E+00 18 .0000E+00 19 .0000E+00 20 .0000E+00 21 .0000E+00 22
.0000E+00 23 .0000E+00 24 .0000E+00

*** AERMOD - VERSION 21112 *** C:\Users\Michael Tirohn\Desktop\HRAs\14035 Ottawa
Business Center\14 *** 02/09/22

*** AERMET - VERSION 14134 ***

*** 16:42:56

PAGE 129

*** MODELOPTs: RegDFAULT CONC ELEV URBAN

* SOURCE EMISSION RATE SCALARS WHICH VARY DIURNALLY AND BY DAY OF WEEK (HRDOW) *

SOURCE ID = L0002321 ; SOURCE TYPE = VOLUME :
 HOUR SCALAR HOUR SCALAR HOUR SCALAR HOUR SCALAR HOUR SCALAR HOUR
 SCALAR HOUR SCALAR HOUR SCALAR

DAY OF WEEK = WEEKDAY

1 .0000E+00 2 .0000E+00 3 .0000E+00 4 .0000E+00 5 .0000E+00 6
 .0000E+00 7 .0000E+00 8 .0000E+00
 9 .1000E+01 10 .1000E+01 11 .1000E+01 12 .1000E+01 13 .1000E+01 14
 .1000E+01 15 .1000E+01 16 .1000E+01
 17 .0000E+00 18 .0000E+00 19 .0000E+00 20 .0000E+00 21 .0000E+00 22
 .0000E+00 23 .0000E+00 24 .0000E+00

DAY OF WEEK = SATURDAY

1 .0000E+00 2 .0000E+00 3 .0000E+00 4 .0000E+00 5 .0000E+00 6
 .0000E+00 7 .0000E+00 8 .0000E+00
 9 .0000E+00 10 .0000E+00 11 .0000E+00 12 .0000E+00 13 .0000E+00 14
 .0000E+00 15 .0000E+00 16 .0000E+00
 17 .0000E+00 18 .0000E+00 19 .0000E+00 20 .0000E+00 21 .0000E+00 22
 .0000E+00 23 .0000E+00 24 .0000E+00

DAY OF WEEK = SUNDAY

1 .0000E+00 2 .0000E+00 3 .0000E+00 4 .0000E+00 5 .0000E+00 6
 .0000E+00 7 .0000E+00 8 .0000E+00
 9 .0000E+00 10 .0000E+00 11 .0000E+00 12 .0000E+00 13 .0000E+00 14
 .0000E+00 15 .0000E+00 16 .0000E+00
 17 .0000E+00 18 .0000E+00 19 .0000E+00 20 .0000E+00 21 .0000E+00 22
 .0000E+00 23 .0000E+00 24 .0000E+00

*** AERMOD - VERSION 21112 *** C:\Users\Michael Tirohn\Desktop\HRAs\14035 Ottawa
 Business Center\14 *** 02/09/22

*** AERMET - VERSION 14134 ***

*** 16:42:56

PAGE 130

*** MODELOPTs: RegDFAULT CONC ELEV URBAN

* SOURCE EMISSION RATE SCALARS WHICH VARY DIURNALLY AND BY DAY OF WEEK (HRDOW) *

SOURCE ID = L0002322 ; SOURCE TYPE = VOLUME :
 HOUR SCALAR HOUR SCALAR HOUR SCALAR HOUR SCALAR HOUR SCALAR HOUR
 SCALAR HOUR SCALAR HOUR SCALAR

DAY OF WEEK = WEEKDAY

1 .0000E+00 2 .0000E+00 3 .0000E+00 4 .0000E+00 5 .0000E+00 6
 .0000E+00 7 .0000E+00 8 .0000E+00
 9 .1000E+01 10 .1000E+01 11 .1000E+01 12 .1000E+01 13 .1000E+01 14
 .1000E+01 15 .1000E+01 16 .1000E+01
 17 .0000E+00 18 .0000E+00 19 .0000E+00 20 .0000E+00 21 .0000E+00 22
 .0000E+00 23 .0000E+00 24 .0000E+00

DAY OF WEEK = SATURDAY

1 .0000E+00 2 .0000E+00 3 .0000E+00 4 .0000E+00 5 .0000E+00 6
 .0000E+00 7 .0000E+00 8 .0000E+00
 9 .0000E+00 10 .0000E+00 11 .0000E+00 12 .0000E+00 13 .0000E+00 14
 .0000E+00 15 .0000E+00 16 .0000E+00
 17 .0000E+00 18 .0000E+00 19 .0000E+00 20 .0000E+00 21 .0000E+00 22
 .0000E+00 23 .0000E+00 24 .0000E+00

DAY OF WEEK = SUNDAY

1 .0000E+00 2 .0000E+00 3 .0000E+00 4 .0000E+00 5 .0000E+00 6
 .0000E+00 7 .0000E+00 8 .0000E+00
 9 .0000E+00 10 .0000E+00 11 .0000E+00 12 .0000E+00 13 .0000E+00 14
 .0000E+00 15 .0000E+00 16 .0000E+00
 17 .0000E+00 18 .0000E+00 19 .0000E+00 20 .0000E+00 21 .0000E+00 22
 .0000E+00 23 .0000E+00 24 .0000E+00

PAGE 131

*** MODELOPTs: RegDFAULT CONC ELEV URBAN

* SOURCE EMISSION RATE SCALARS WHICH VARY DIURNALLY AND BY DAY OF WEEK (HRDOW) *

SOURCE ID = L0002323 ; SOURCE TYPE = VOLUME :
HOUR SCALAR HOUR SCALAR HOUR SCALAR HOUR SCALAR HOUR SCALAR HOUR
SCALAR HOUR SCALAR HOUR SCALAR

DAY OF WEEK = WEEKDAY

1 .0000E+00 2 .0000E+00 3 .0000E+00 4 .0000E+00 5 .0000E+00 6
.0000E+00 7 .0000E+00 8 .0000E+00
9 .1000E+01 10 .1000E+01 11 .1000E+01 12 .1000E+01 13 .1000E+01 14
.1000E+01 15 .1000E+01 16 .1000E+01
17 .0000E+00 18 .0000E+00 19 .0000E+00 20 .0000E+00 21 .0000E+00 22
.0000E+00 23 .0000E+00 24 .0000E+00

DAY OF WEEK = SATURDAY

1 .0000E+00 2 .0000E+00 3 .0000E+00 4 .0000E+00 5 .0000E+00 6
.0000E+00 7 .0000E+00 8 .0000E+00
9 .0000E+00 10 .0000E+00 11 .0000E+00 12 .0000E+00 13 .0000E+00 14
.0000E+00 15 .0000E+00 16 .0000E+00
17 .0000E+00 18 .0000E+00 19 .0000E+00 20 .0000E+00 21 .0000E+00 22
.0000E+00 23 .0000E+00 24 .0000E+00

DAY OF WEEK = SUNDAY

1 .0000E+00 2 .0000E+00 3 .0000E+00 4 .0000E+00 5 .0000E+00 6
.0000E+00 7 .0000E+00 8 .0000E+00
9 .0000E+00 10 .0000E+00 11 .0000E+00 12 .0000E+00 13 .0000E+00 14
.0000E+00 15 .0000E+00 16 .0000E+00
17 .0000E+00 18 .0000E+00 19 .0000E+00 20 .0000E+00 21 .0000E+00 22
.0000E+00 23 .0000E+00 24 .0000E+00

PAGE 132

*** MODELOPTs: RegDFAULT CONC ELEV URBAN

* SOURCE EMISSION RATE SCALARS WHICH VARY DIURNALLY AND BY DAY OF WEEK (HRDOW) *

SOURCE ID = L0002324 ; SOURCE TYPE = VOLUME :
HOUR SCALAR HOUR SCALAR HOUR SCALAR HOUR SCALAR HOUR SCALAR HOUR
SCALAR HOUR SCALAR HOUR SCALAR

DAY OF WEEK = WEEKDAY

1 .0000E+00 2 .0000E+00 3 .0000E+00 4 .0000E+00 5 .0000E+00 6
.0000E+00 7 .0000E+00 8 .0000E+00
9 .1000E+01 10 .1000E+01 11 .1000E+01 12 .1000E+01 13 .1000E+01 14
.1000E+01 15 .1000E+01 16 .1000E+01
17 .0000E+00 18 .0000E+00 19 .0000E+00 20 .0000E+00 21 .0000E+00 22
.0000E+00 23 .0000E+00 24 .0000E+00

DAY OF WEEK = SATURDAY

1 .0000E+00 2 .0000E+00 3 .0000E+00 4 .0000E+00 5 .0000E+00 6
.0000E+00 7 .0000E+00 8 .0000E+00
9 .0000E+00 10 .0000E+00 11 .0000E+00 12 .0000E+00 13 .0000E+00 14
.0000E+00 15 .0000E+00 16 .0000E+00
17 .0000E+00 18 .0000E+00 19 .0000E+00 20 .0000E+00 21 .0000E+00 22
.0000E+00

.0000E+00 23 .0000E+00 24 .0000E+00

DAY OF WEEK = SUNDAY

1 .0000E+00 2 .0000E+00 3 .0000E+00 4 .0000E+00 5 .0000E+00 6
.0000E+00 7 .0000E+00 8 .0000E+00
9 .0000E+00 10 .0000E+00 11 .0000E+00 12 .0000E+00 13 .0000E+00 14
.0000E+00 15 .0000E+00 16 .0000E+00
17 .0000E+00 18 .0000E+00 19 .0000E+00 20 .0000E+00 21 .0000E+00 22
.0000E+00 23 .0000E+00 24 .0000E+00

*** AERMOD - VERSION 21112 *** C:\Users\Michael Tirohn\Desktop\HRAs\14035 Ottawa
Business Center\14 *** 02/09/22

*** AERMET - VERSION 14134 ***

16:42:56

PAGE 133

*** MODELOPTs: RegDEFAULT CONC ELEV URBAN

* SOURCE EMISSION RATE SCALARS WHICH VARY DIURNALLY AND BY DAY OF WEEK
(HRDOW) *

SOURCE ID = L0002325 ; SOURCE TYPE = VOLUME :
HOUR SCALAR HOUR SCALAR HOUR SCALAR HOUR SCALAR HOUR SCALAR HOUR
SCALAR HOUR SCALAR HOUR SCALAR

DAY OF WEEK = WEEKDAY

1 .0000E+00 2 .0000E+00 3 .0000E+00 4 .0000E+00 5 .0000E+00 6
.0000E+00 7 .0000E+00 8 .0000E+00
9 .1000E+01 10 .1000E+01 11 .1000E+01 12 .1000E+01 13 .1000E+01 14
.1000E+01 15 .1000E+01 16 .1000E+01
17 .0000E+00 18 .0000E+00 19 .0000E+00 20 .0000E+00 21 .0000E+00 22
.0000E+00 23 .0000E+00 24 .0000E+00

DAY OF WEEK = SATURDAY

1 .0000E+00 2 .0000E+00 3 .0000E+00 4 .0000E+00 5 .0000E+00 6
.0000E+00 7 .0000E+00 8 .0000E+00
9 .0000E+00 10 .0000E+00 11 .0000E+00 12 .0000E+00 13 .0000E+00 14
.0000E+00 15 .0000E+00 16 .0000E+00
17 .0000E+00 18 .0000E+00 19 .0000E+00 20 .0000E+00 21 .0000E+00 22
.0000E+00 23 .0000E+00 24 .0000E+00

DAY OF WEEK = SUNDAY

1 .0000E+00 2 .0000E+00 3 .0000E+00 4 .0000E+00 5 .0000E+00 6
.0000E+00 7 .0000E+00 8 .0000E+00
9 .0000E+00 10 .0000E+00 11 .0000E+00 12 .0000E+00 13 .0000E+00 14
.0000E+00 15 .0000E+00 16 .0000E+00
17 .0000E+00 18 .0000E+00 19 .0000E+00 20 .0000E+00 21 .0000E+00 22
.0000E+00 23 .0000E+00 24 .0000E+00

*** AERMOD - VERSION 21112 *** C:\Users\Michael Tirohn\Desktop\HRAs\14035 Ottawa
Business Center\14 *** 02/09/22

*** AERMET - VERSION 14134 ***

16:42:56

PAGE 134

*** MODELOPTs: RegDEFAULT CONC ELEV URBAN

* SOURCE EMISSION RATE SCALARS WHICH VARY DIURNALLY AND BY DAY OF WEEK
(HRDOW) *

SOURCE ID = L0002326 ; SOURCE TYPE = VOLUME :
HOUR SCALAR HOUR SCALAR HOUR SCALAR HOUR SCALAR HOUR SCALAR HOUR
SCALAR HOUR SCALAR HOUR SCALAR

DAY OF WEEK = WEEKDAY

1 .0000E+00 2 .0000E+00 3 .0000E+00 4 .0000E+00 5 .0000E+00 6
.0000E+00 7 .0000E+00 8 .0000E+00
9 .1000E+01 10 .1000E+01 11 .1000E+01 12 .1000E+01 13 .1000E+01 14
.1000E+01 15 .1000E+01 16 .1000E+01

17 .0000E+00 18 .0000E+00 19 .0000E+00 20 .0000E+00 21 .0000E+00 22
.0000E+00 23 .0000E+00 24 .0000E+00

DAY OF WEEK = SATURDAY

1 .0000E+00 2 .0000E+00 3 .0000E+00 4 .0000E+00 5 .0000E+00 6
.0000E+00 7 .0000E+00 8 .0000E+00
9 .0000E+00 10 .0000E+00 11 .0000E+00 12 .0000E+00 13 .0000E+00 14
.0000E+00 15 .0000E+00 16 .0000E+00
17 .0000E+00 18 .0000E+00 19 .0000E+00 20 .0000E+00 21 .0000E+00 22
.0000E+00 23 .0000E+00 24 .0000E+00

DAY OF WEEK = SUNDAY

1 .0000E+00 2 .0000E+00 3 .0000E+00 4 .0000E+00 5 .0000E+00 6
.0000E+00 7 .0000E+00 8 .0000E+00
9 .0000E+00 10 .0000E+00 11 .0000E+00 12 .0000E+00 13 .0000E+00 14
.0000E+00 15 .0000E+00 16 .0000E+00
17 .0000E+00 18 .0000E+00 19 .0000E+00 20 .0000E+00 21 .0000E+00 22
.0000E+00 23 .0000E+00 24 .0000E+00

*** AERMOD - VERSION 21112 *** C:\Users\Michael Tirohn\Desktop\HRAs\14035 Ottawa
Business Center\14 *** 02/09/22

*** AERMET - VERSION 14134 ***

*** 16:42:56

PAGE 135

*** MODELOPTs: RegDEFAULT CONC ELEV URBAN

* SOURCE EMISSION RATE SCALARS WHICH VARY DIURNALLY AND BY DAY OF WEEK
(HRDOW) *

SOURCE ID = L0002327 ; SOURCE TYPE = VOLUME :
HOUR SCALAR HOUR SCALAR HOUR SCALAR HOUR SCALAR HOUR SCALAR HOUR
SCALAR HOUR SCALAR HOUR SCALAR

DAY OF WEEK = WEEKDAY

1 .0000E+00 2 .0000E+00 3 .0000E+00 4 .0000E+00 5 .0000E+00 6
.0000E+00 7 .0000E+00 8 .0000E+00
9 .1000E+01 10 .1000E+01 11 .1000E+01 12 .1000E+01 13 .1000E+01 14
.1000E+01 15 .1000E+01 16 .1000E+01
17 .0000E+00 18 .0000E+00 19 .0000E+00 20 .0000E+00 21 .0000E+00 22
.0000E+00 23 .0000E+00 24 .0000E+00

DAY OF WEEK = SATURDAY

1 .0000E+00 2 .0000E+00 3 .0000E+00 4 .0000E+00 5 .0000E+00 6
.0000E+00 7 .0000E+00 8 .0000E+00
9 .0000E+00 10 .0000E+00 11 .0000E+00 12 .0000E+00 13 .0000E+00 14
.0000E+00 15 .0000E+00 16 .0000E+00
17 .0000E+00 18 .0000E+00 19 .0000E+00 20 .0000E+00 21 .0000E+00 22
.0000E+00 23 .0000E+00 24 .0000E+00

DAY OF WEEK = SUNDAY

1 .0000E+00 2 .0000E+00 3 .0000E+00 4 .0000E+00 5 .0000E+00 6
.0000E+00 7 .0000E+00 8 .0000E+00
9 .0000E+00 10 .0000E+00 11 .0000E+00 12 .0000E+00 13 .0000E+00 14
.0000E+00 15 .0000E+00 16 .0000E+00
17 .0000E+00 18 .0000E+00 19 .0000E+00 20 .0000E+00 21 .0000E+00 22
.0000E+00 23 .0000E+00 24 .0000E+00

*** AERMOD - VERSION 21112 *** C:\Users\Michael Tirohn\Desktop\HRAs\14035 Ottawa
Business Center\14 *** 02/09/22

*** AERMET - VERSION 14134 ***

*** 16:42:56

PAGE 136

*** MODELOPTs: RegDEFAULT CONC ELEV URBAN

* SOURCE EMISSION RATE SCALARS WHICH VARY DIURNALLY AND BY DAY OF WEEK
(HRDOW) *

SOURCE ID = L0002328 ; SOURCE TYPE = VOLUME :
HOUR SCALAR HOUR SCALAR HOUR SCALAR HOUR SCALAR HOUR SCALAR HOUR

SCALAR HOUR SCALAR HOUR SCALAR

DAY OF WEEK = WEEKDAY

1 .0000E+00 2 .0000E+00 3 .0000E+00 4 .0000E+00 5 .0000E+00 6
.0000E+00 7 .0000E+00 8 .0000E+00
9 .1000E+01 10 .1000E+01 11 .1000E+01 12 .1000E+01 13 .1000E+01 14
.1000E+01 15 .1000E+01 16 .1000E+01
17 .0000E+00 18 .0000E+00 19 .0000E+00 20 .0000E+00 21 .0000E+00 22
.0000E+00 23 .0000E+00 24 .0000E+00

DAY OF WEEK = SATURDAY

1 .0000E+00 2 .0000E+00 3 .0000E+00 4 .0000E+00 5 .0000E+00 6
.0000E+00 7 .0000E+00 8 .0000E+00
9 .0000E+00 10 .0000E+00 11 .0000E+00 12 .0000E+00 13 .0000E+00 14
.0000E+00 15 .0000E+00 16 .0000E+00
17 .0000E+00 18 .0000E+00 19 .0000E+00 20 .0000E+00 21 .0000E+00 22
.0000E+00 23 .0000E+00 24 .0000E+00

DAY OF WEEK = SUNDAY

1 .0000E+00 2 .0000E+00 3 .0000E+00 4 .0000E+00 5 .0000E+00 6
.0000E+00 7 .0000E+00 8 .0000E+00
9 .0000E+00 10 .0000E+00 11 .0000E+00 12 .0000E+00 13 .0000E+00 14
.0000E+00 15 .0000E+00 16 .0000E+00
17 .0000E+00 18 .0000E+00 19 .0000E+00 20 .0000E+00 21 .0000E+00 22
.0000E+00 23 .0000E+00 24 .0000E+00

*** AERMOD - VERSION 21112 *** C:\Users\Michael Tirohn\Desktop\HRAs\14035 Ottawa
Business Center\14 *** 02/09/22
*** AERMET - VERSION 14134 ***
*** 16:42:56

PAGE 137

*** MODELOPTs: RegDEFAULT CONC ELEV URBAN

* SOURCE EMISSION RATE SCALARS WHICH VARY DIURNALLY AND BY DAY OF WEEK
(HRDOW) *

SOURCE ID = L0002329 ; SOURCE TYPE = VOLUME :
HOUR SCALAR HOUR SCALAR HOUR SCALAR HOUR SCALAR HOUR SCALAR HOUR
SCALAR HOUR SCALAR HOUR SCALAR

DAY OF WEEK = WEEKDAY

1 .0000E+00 2 .0000E+00 3 .0000E+00 4 .0000E+00 5 .0000E+00 6
.0000E+00 7 .0000E+00 8 .0000E+00
9 .1000E+01 10 .1000E+01 11 .1000E+01 12 .1000E+01 13 .1000E+01 14
.1000E+01 15 .1000E+01 16 .1000E+01
17 .0000E+00 18 .0000E+00 19 .0000E+00 20 .0000E+00 21 .0000E+00 22
.0000E+00 23 .0000E+00 24 .0000E+00

DAY OF WEEK = SATURDAY

1 .0000E+00 2 .0000E+00 3 .0000E+00 4 .0000E+00 5 .0000E+00 6
.0000E+00 7 .0000E+00 8 .0000E+00
9 .0000E+00 10 .0000E+00 11 .0000E+00 12 .0000E+00 13 .0000E+00 14
.0000E+00 15 .0000E+00 16 .0000E+00
17 .0000E+00 18 .0000E+00 19 .0000E+00 20 .0000E+00 21 .0000E+00 22
.0000E+00 23 .0000E+00 24 .0000E+00

DAY OF WEEK = SUNDAY

1 .0000E+00 2 .0000E+00 3 .0000E+00 4 .0000E+00 5 .0000E+00 6
.0000E+00 7 .0000E+00 8 .0000E+00
9 .0000E+00 10 .0000E+00 11 .0000E+00 12 .0000E+00 13 .0000E+00 14
.0000E+00 15 .0000E+00 16 .0000E+00
17 .0000E+00 18 .0000E+00 19 .0000E+00 20 .0000E+00 21 .0000E+00 22
.0000E+00 23 .0000E+00 24 .0000E+00

*** AERMOD - VERSION 21112 *** C:\Users\Michael Tirohn\Desktop\HRAs\14035 Ottawa
Business Center\14 *** 02/09/22
*** AERMET - VERSION 14134 ***
*** 16:42:56

*** MODELOPTs: RegDFAULT CONC ELEV URBAN

* SOURCE EMISSION RATE SCALARS WHICH VARY DIURNALLY AND BY DAY OF WEEK (HRDOW) *

SOURCE ID = L0002330 ; SOURCE TYPE = VOLUME :
HOURLY SCALAR HOURLY SCALAR HOURLY SCALAR HOURLY SCALAR HOURLY SCALAR
SCALAR HOUR SCALAR HOUR SCALAR

DAY OF WEEK = WEEKDAY

1 .0000E+00 2 .0000E+00 3 .0000E+00 4 .0000E+00 5 .0000E+00 6
.0000E+00 7 .0000E+00 8 .0000E+00
9 .1000E+01 10 .1000E+01 11 .1000E+01 12 .1000E+01 13 .1000E+01 14
.1000E+01 15 .1000E+01 16 .1000E+01
17 .0000E+00 18 .0000E+00 19 .0000E+00 20 .0000E+00 21 .0000E+00 22
.0000E+00 23 .0000E+00 24 .0000E+00

DAY OF WEEK = SATURDAY

1 .0000E+00 2 .0000E+00 3 .0000E+00 4 .0000E+00 5 .0000E+00 6
.0000E+00 7 .0000E+00 8 .0000E+00
9 .0000E+00 10 .0000E+00 11 .0000E+00 12 .0000E+00 13 .0000E+00 14
.0000E+00 15 .0000E+00 16 .0000E+00
17 .0000E+00 18 .0000E+00 19 .0000E+00 20 .0000E+00 21 .0000E+00 22
.0000E+00 23 .0000E+00 24 .0000E+00

DAY OF WEEK = SUNDAY

1 .0000E+00 2 .0000E+00 3 .0000E+00 4 .0000E+00 5 .0000E+00 6
.0000E+00 7 .0000E+00 8 .0000E+00
9 .0000E+00 10 .0000E+00 11 .0000E+00 12 .0000E+00 13 .0000E+00 14
.0000E+00 15 .0000E+00 16 .0000E+00
17 .0000E+00 18 .0000E+00 19 .0000E+00 20 .0000E+00 21 .0000E+00 22
.0000E+00 23 .0000E+00 24 .0000E+00

*** AERMOD - VERSION 21112 *** C:\Users\Michael Tirohn\Desktop\HRAs\14035 Ottawa Business Center\14 *** 02/09/22

*** AERMET - VERSION 14134 ***

16:42:56

*** MODELOPTs: RegDFAULT CONC ELEV URBAN

* SOURCE EMISSION RATE SCALARS WHICH VARY DIURNALLY AND BY DAY OF WEEK (HRDOW) *

SOURCE ID = L0002331 ; SOURCE TYPE = VOLUME :
HOURLY SCALAR HOURLY SCALAR HOURLY SCALAR HOURLY SCALAR HOURLY SCALAR
SCALAR HOUR SCALAR HOUR SCALAR

DAY OF WEEK = WEEKDAY

1 .0000E+00 2 .0000E+00 3 .0000E+00 4 .0000E+00 5 .0000E+00 6
.0000E+00 7 .0000E+00 8 .0000E+00
9 .1000E+01 10 .1000E+01 11 .1000E+01 12 .1000E+01 13 .1000E+01 14
.1000E+01 15 .1000E+01 16 .1000E+01
17 .0000E+00 18 .0000E+00 19 .0000E+00 20 .0000E+00 21 .0000E+00 22
.0000E+00 23 .0000E+00 24 .0000E+00

DAY OF WEEK = SATURDAY

1 .0000E+00 2 .0000E+00 3 .0000E+00 4 .0000E+00 5 .0000E+00 6
.0000E+00 7 .0000E+00 8 .0000E+00
9 .0000E+00 10 .0000E+00 11 .0000E+00 12 .0000E+00 13 .0000E+00 14
.0000E+00 15 .0000E+00 16 .0000E+00
17 .0000E+00 18 .0000E+00 19 .0000E+00 20 .0000E+00 21 .0000E+00 22
.0000E+00 23 .0000E+00 24 .0000E+00

DAY OF WEEK = SUNDAY

1 .0000E+00 2 .0000E+00 3 .0000E+00 4 .0000E+00 5 .0000E+00 6
.0000E+00 7 .0000E+00 8 .0000E+00
9 .0000E+00 10 .0000E+00 11 .0000E+00 12 .0000E+00 13 .0000E+00 14

.0000E+00 15 .0000E+00 16 .0000E+00
17 .0000E+00 18 .0000E+00 19 .0000E+00 20 .0000E+00 21 .0000E+00 22
.0000E+00 23 .0000E+00 24 .0000E+00

*** AERMOD - VERSION 21112 *** C:\Users\Michael Tirohn\Desktop\HRAs\14035 Ottawa
Business Center\14 *** 02/09/22
*** AERMET - VERSION 14134 ***
*** 16:42:56

PAGE 140

*** MODELOPTs: RegDFAULT CONC ELEV URBAN

* SOURCE EMISSION RATE SCALARS WHICH VARY DIURNALLY AND BY DAY OF WEEK
(HRDOW) *

SOURCE ID = L0002332 ; SOURCE TYPE = VOLUME :

SCALAR	SCALAR	SCALAR	SCALAR	SCALAR	SCALAR	SCALAR	SCALAR	SCALAR	SCALAR
--------	--------	--------	--------	--------	--------	--------	--------	--------	--------

DAY OF WEEK = WEEKDAY

1	.0000E+00	2	.0000E+00	3	.0000E+00	4	.0000E+00	5	.0000E+00	6
	.0000E+00	7	.0000E+00	8	.0000E+00					
9	.1000E+01	10	.1000E+01	11	.1000E+01	12	.1000E+01	13	.1000E+01	14
	.1000E+01	15	.1000E+01	16	.1000E+01					
17	.0000E+00	18	.0000E+00	19	.0000E+00	20	.0000E+00	21	.0000E+00	22
	.0000E+00	23	.0000E+00	24	.0000E+00					

DAY OF WEEK = SATURDAY

1	.0000E+00	2	.0000E+00	3	.0000E+00	4	.0000E+00	5	.0000E+00	6
	.0000E+00	7	.0000E+00	8	.0000E+00					
9	.0000E+00	10	.0000E+00	11	.0000E+00	12	.0000E+00	13	.0000E+00	14
	.0000E+00	15	.0000E+00	16	.0000E+00					
17	.0000E+00	18	.0000E+00	19	.0000E+00	20	.0000E+00	21	.0000E+00	22
	.0000E+00	23	.0000E+00	24	.0000E+00					

DAY OF WEEK = SUNDAY

1	.0000E+00	2	.0000E+00	3	.0000E+00	4	.0000E+00	5	.0000E+00	6
	.0000E+00	7	.0000E+00	8	.0000E+00					
9	.0000E+00	10	.0000E+00	11	.0000E+00	12	.0000E+00	13	.0000E+00	14
	.0000E+00	15	.0000E+00	16	.0000E+00					
17	.0000E+00	18	.0000E+00	19	.0000E+00	20	.0000E+00	21	.0000E+00	22
	.0000E+00	23	.0000E+00	24	.0000E+00					

*** AERMOD - VERSION 21112 *** C:\Users\Michael Tirohn\Desktop\HRAs\14035 Ottawa
Business Center\14 *** 02/09/22
*** AERMET - VERSION 14134 ***
*** 16:42:56

PAGE 141

*** MODELOPTs: RegDFAULT CONC ELEV URBAN

* SOURCE EMISSION RATE SCALARS WHICH VARY DIURNALLY AND BY DAY OF WEEK
(HRDOW) *

SOURCE ID = L0002333 ; SOURCE TYPE = VOLUME :

SCALAR	SCALAR	SCALAR	SCALAR	SCALAR	SCALAR	SCALAR	SCALAR	SCALAR	SCALAR
--------	--------	--------	--------	--------	--------	--------	--------	--------	--------

DAY OF WEEK = WEEKDAY

1	.0000E+00	2	.0000E+00	3	.0000E+00	4	.0000E+00	5	.0000E+00	6
	.0000E+00	7	.0000E+00	8	.0000E+00					
9	.1000E+01	10	.1000E+01	11	.1000E+01	12	.1000E+01	13	.1000E+01	14
	.1000E+01	15	.1000E+01	16	.1000E+01					
17	.0000E+00	18	.0000E+00	19	.0000E+00	20	.0000E+00	21	.0000E+00	22
	.0000E+00	23	.0000E+00	24	.0000E+00					

DAY OF WEEK = SATURDAY

1	.0000E+00	2	.0000E+00	3	.0000E+00	4	.0000E+00	5	.0000E+00	6
	.0000E+00	7	.0000E+00	8	.0000E+00					

9 .0000E+00 10 .0000E+00 11 .0000E+00 12 .0000E+00 13 .0000E+00 14
.0000E+00 15 .0000E+00 16 .0000E+00
17 .0000E+00 18 .0000E+00 19 .0000E+00 20 .0000E+00 21 .0000E+00 22
.0000E+00 23 .0000E+00 24 .0000E+00

DAY OF WEEK = SUNDAY

1 .0000E+00 2 .0000E+00 3 .0000E+00 4 .0000E+00 5 .0000E+00 6
.0000E+00 7 .0000E+00 8 .0000E+00
9 .0000E+00 10 .0000E+00 11 .0000E+00 12 .0000E+00 13 .0000E+00 14
.0000E+00 15 .0000E+00 16 .0000E+00
17 .0000E+00 18 .0000E+00 19 .0000E+00 20 .0000E+00 21 .0000E+00 22
.0000E+00 23 .0000E+00 24 .0000E+00

*** AERMOD - VERSION 21112 *** C:\Users\Michael Tirohn\Desktop\HRAs\14035 Ottawa
Business Center\14 *** 02/09/22

*** AERMET - VERSION 14134 ***

*** 16:42:56

PAGE 142

*** MODELOPTs: RegDFAULT CONC ELEV URBAN

* SOURCE EMISSION RATE SCALARS WHICH VARY DIURNALLY AND BY DAY OF WEEK
(HRDOW) *

SOURCE ID = L0002334 ; SOURCE TYPE = VOLUME :
HOUR SCALAR HOUR SCALAR HOUR SCALAR HOUR SCALAR HOUR SCALAR HOUR
SCALAR HOUR SCALAR HOUR SCALAR

DAY OF WEEK = WEEKDAY

1 .0000E+00 2 .0000E+00 3 .0000E+00 4 .0000E+00 5 .0000E+00 6
.0000E+00 7 .0000E+00 8 .0000E+00
9 .1000E+01 10 .1000E+01 11 .1000E+01 12 .1000E+01 13 .1000E+01 14
.1000E+01 15 .1000E+01 16 .1000E+01
17 .0000E+00 18 .0000E+00 19 .0000E+00 20 .0000E+00 21 .0000E+00 22
.0000E+00 23 .0000E+00 24 .0000E+00

DAY OF WEEK = SATURDAY

1 .0000E+00 2 .0000E+00 3 .0000E+00 4 .0000E+00 5 .0000E+00 6
.0000E+00 7 .0000E+00 8 .0000E+00
9 .0000E+00 10 .0000E+00 11 .0000E+00 12 .0000E+00 13 .0000E+00 14
.0000E+00 15 .0000E+00 16 .0000E+00
17 .0000E+00 18 .0000E+00 19 .0000E+00 20 .0000E+00 21 .0000E+00 22
.0000E+00 23 .0000E+00 24 .0000E+00

DAY OF WEEK = SUNDAY

1 .0000E+00 2 .0000E+00 3 .0000E+00 4 .0000E+00 5 .0000E+00 6
.0000E+00 7 .0000E+00 8 .0000E+00
9 .0000E+00 10 .0000E+00 11 .0000E+00 12 .0000E+00 13 .0000E+00 14
.0000E+00 15 .0000E+00 16 .0000E+00
17 .0000E+00 18 .0000E+00 19 .0000E+00 20 .0000E+00 21 .0000E+00 22
.0000E+00 23 .0000E+00 24 .0000E+00

*** AERMOD - VERSION 21112 *** C:\Users\Michael Tirohn\Desktop\HRAs\14035 Ottawa
Business Center\14 *** 02/09/22

*** AERMET - VERSION 14134 ***

*** 16:42:56

PAGE 143

*** MODELOPTs: RegDFAULT CONC ELEV URBAN

* SOURCE EMISSION RATE SCALARS WHICH VARY DIURNALLY AND BY DAY OF WEEK
(HRDOW) *

SOURCE ID = L0002335 ; SOURCE TYPE = VOLUME :
HOUR SCALAR HOUR SCALAR HOUR SCALAR HOUR SCALAR HOUR SCALAR HOUR
SCALAR HOUR SCALAR HOUR SCALAR

DAY OF WEEK = WEEKDAY

1 .0000E+00 2 .0000E+00 3 .0000E+00 4 .0000E+00 5 .0000E+00 6

.0000E+00 7 .0000E+00 8 .0000E+00
9 .1000E+01 10 .1000E+01 11 .1000E+01 12 .1000E+01 13 .1000E+01 14
.1000E+01 15 .1000E+01 16 .1000E+01
17 .0000E+00 18 .0000E+00 19 .0000E+00 20 .0000E+00 21 .0000E+00 22
.0000E+00 23 .0000E+00 24 .0000E+00

DAY OF WEEK = SATURDAY

1 .0000E+00 2 .0000E+00 3 .0000E+00 4 .0000E+00 5 .0000E+00 6
.0000E+00 7 .0000E+00 8 .0000E+00
9 .0000E+00 10 .0000E+00 11 .0000E+00 12 .0000E+00 13 .0000E+00 14
.0000E+00 15 .0000E+00 16 .0000E+00
17 .0000E+00 18 .0000E+00 19 .0000E+00 20 .0000E+00 21 .0000E+00 22
.0000E+00 23 .0000E+00 24 .0000E+00

DAY OF WEEK = SUNDAY

1 .0000E+00 2 .0000E+00 3 .0000E+00 4 .0000E+00 5 .0000E+00 6
.0000E+00 7 .0000E+00 8 .0000E+00
9 .0000E+00 10 .0000E+00 11 .0000E+00 12 .0000E+00 13 .0000E+00 14
.0000E+00 15 .0000E+00 16 .0000E+00
17 .0000E+00 18 .0000E+00 19 .0000E+00 20 .0000E+00 21 .0000E+00 22
.0000E+00 23 .0000E+00 24 .0000E+00

*** AERMOD - VERSION 21112 *** C:\Users\Michael Tirohn\Desktop\HRAs\14035 Ottawa
Business Center\14 *** 02/09/22
*** AERMET - VERSION 14134 ***
*** 16:42:56

PAGE 144

*** MODELOPTs: RegDEFAULT CONC ELEV URBAN

* SOURCE EMISSION RATE SCALARS WHICH VARY DIURNALLY AND BY DAY OF WEEK
(HRDOW) *

SOURCE ID = L0002336 ; SOURCE TYPE = VOLUME :
HOUR SCALAR HOUR SCALAR HOUR SCALAR HOUR SCALAR HOUR SCALAR HOUR
SCALAR HOUR SCALAR HOUR SCALAR

DAY OF WEEK = WEEKDAY

1 .0000E+00 2 .0000E+00 3 .0000E+00 4 .0000E+00 5 .0000E+00 6
.0000E+00 7 .0000E+00 8 .0000E+00
9 .1000E+01 10 .1000E+01 11 .1000E+01 12 .1000E+01 13 .1000E+01 14
.1000E+01 15 .1000E+01 16 .1000E+01
17 .0000E+00 18 .0000E+00 19 .0000E+00 20 .0000E+00 21 .0000E+00 22
.0000E+00 23 .0000E+00 24 .0000E+00

DAY OF WEEK = SATURDAY

1 .0000E+00 2 .0000E+00 3 .0000E+00 4 .0000E+00 5 .0000E+00 6
.0000E+00 7 .0000E+00 8 .0000E+00
9 .0000E+00 10 .0000E+00 11 .0000E+00 12 .0000E+00 13 .0000E+00 14
.0000E+00 15 .0000E+00 16 .0000E+00
17 .0000E+00 18 .0000E+00 19 .0000E+00 20 .0000E+00 21 .0000E+00 22
.0000E+00 23 .0000E+00 24 .0000E+00

DAY OF WEEK = SUNDAY

1 .0000E+00 2 .0000E+00 3 .0000E+00 4 .0000E+00 5 .0000E+00 6
.0000E+00 7 .0000E+00 8 .0000E+00
9 .0000E+00 10 .0000E+00 11 .0000E+00 12 .0000E+00 13 .0000E+00 14
.0000E+00 15 .0000E+00 16 .0000E+00
17 .0000E+00 18 .0000E+00 19 .0000E+00 20 .0000E+00 21 .0000E+00 22
.0000E+00 23 .0000E+00 24 .0000E+00

*** AERMOD - VERSION 21112 *** C:\Users\Michael Tirohn\Desktop\HRAs\14035 Ottawa
Business Center\14 *** 02/09/22
*** AERMET - VERSION 14134 ***
*** 16:42:56

PAGE 145

*** MODELOPTs: RegDEFAULT CONC ELEV URBAN

* SOURCE EMISSION RATE SCALARS WHICH VARY DIURNALLY AND BY DAY OF WEEK
(HRDOW) *

SOURCE ID = L0002337 ; SOURCE TYPE = VOLUME :
HOUR SCALAR HOUR SCALAR HOUR SCALAR HOUR SCALAR HOUR SCALAR HOUR
SCALAR HOUR SCALAR HOUR SCALAR

DAY OF WEEK = WEEKDAY

1 .0000E+00 2 .0000E+00 3 .0000E+00 4 .0000E+00 5 .0000E+00 6
.0000E+00 7 .0000E+00 8 .0000E+00
9 .1000E+01 10 .1000E+01 11 .1000E+01 12 .1000E+01 13 .1000E+01 14
.1000E+01 15 .1000E+01 16 .1000E+01
17 .0000E+00 18 .0000E+00 19 .0000E+00 20 .0000E+00 21 .0000E+00 22
.0000E+00 23 .0000E+00 24 .0000E+00

DAY OF WEEK = SATURDAY

1 .0000E+00 2 .0000E+00 3 .0000E+00 4 .0000E+00 5 .0000E+00 6
.0000E+00 7 .0000E+00 8 .0000E+00
9 .0000E+00 10 .0000E+00 11 .0000E+00 12 .0000E+00 13 .0000E+00 14
.0000E+00 15 .0000E+00 16 .0000E+00
17 .0000E+00 18 .0000E+00 19 .0000E+00 20 .0000E+00 21 .0000E+00 22
.0000E+00 23 .0000E+00 24 .0000E+00

DAY OF WEEK = SUNDAY

1 .0000E+00 2 .0000E+00 3 .0000E+00 4 .0000E+00 5 .0000E+00 6
.0000E+00 7 .0000E+00 8 .0000E+00
9 .0000E+00 10 .0000E+00 11 .0000E+00 12 .0000E+00 13 .0000E+00 14
.0000E+00 15 .0000E+00 16 .0000E+00
17 .0000E+00 18 .0000E+00 19 .0000E+00 20 .0000E+00 21 .0000E+00 22
.0000E+00 23 .0000E+00 24 .0000E+00

*** AERMOD - VERSION 21112 *** C:\Users\Michael Tirohn\Desktop\HRAs\14035 Ottawa
Business Center\14 *** 02/09/22

*** AERMET - VERSION 14134 ***

16:42:56

PAGE 146

*** MODELOPTs: RegDEFAULT CONC ELEV URBAN

* SOURCE EMISSION RATE SCALARS WHICH VARY DIURNALLY AND BY DAY OF WEEK
(HRDOW) *

SOURCE ID = L0002338 ; SOURCE TYPE = VOLUME :
HOUR SCALAR HOUR SCALAR HOUR SCALAR HOUR SCALAR HOUR SCALAR HOUR
SCALAR HOUR SCALAR HOUR SCALAR

DAY OF WEEK = WEEKDAY

1 .0000E+00 2 .0000E+00 3 .0000E+00 4 .0000E+00 5 .0000E+00 6
.0000E+00 7 .0000E+00 8 .0000E+00
9 .1000E+01 10 .1000E+01 11 .1000E+01 12 .1000E+01 13 .1000E+01 14
.1000E+01 15 .1000E+01 16 .1000E+01
17 .0000E+00 18 .0000E+00 19 .0000E+00 20 .0000E+00 21 .0000E+00 22
.0000E+00 23 .0000E+00 24 .0000E+00

DAY OF WEEK = SATURDAY

1 .0000E+00 2 .0000E+00 3 .0000E+00 4 .0000E+00 5 .0000E+00 6
.0000E+00 7 .0000E+00 8 .0000E+00
9 .0000E+00 10 .0000E+00 11 .0000E+00 12 .0000E+00 13 .0000E+00 14
.0000E+00 15 .0000E+00 16 .0000E+00
17 .0000E+00 18 .0000E+00 19 .0000E+00 20 .0000E+00 21 .0000E+00 22
.0000E+00 23 .0000E+00 24 .0000E+00

DAY OF WEEK = SUNDAY

1 .0000E+00 2 .0000E+00 3 .0000E+00 4 .0000E+00 5 .0000E+00 6
.0000E+00 7 .0000E+00 8 .0000E+00
9 .0000E+00 10 .0000E+00 11 .0000E+00 12 .0000E+00 13 .0000E+00 14
.0000E+00 15 .0000E+00 16 .0000E+00
17 .0000E+00 18 .0000E+00 19 .0000E+00 20 .0000E+00 21 .0000E+00 22
.0000E+00 23 .0000E+00 24 .0000E+00

*** AERMOD - VERSION 21112 *** C:\Users\Michael Tirohn\Desktop\HRAs\14035 Ottawa
Business Center\14 *** 02/09/22

PAGE 147

*** MODELOPTs: RegDFAULT CONC ELEV URBAN

* SOURCE EMISSION RATE SCALARS WHICH VARY DIURNALLY AND BY DAY OF WEEK (HRDOW) *

SOURCE ID = L0002339 ; SOURCE TYPE = VOLUME :
HOUR SCALAR HOUR SCALAR HOUR SCALAR HOUR SCALAR HOUR SCALAR HOUR
SCALAR HOUR SCALAR HOUR SCALAR

DAY OF WEEK = WEEKDAY

1 .0000E+00 2 .0000E+00 3 .0000E+00 4 .0000E+00 5 .0000E+00 6
.0000E+00 7 .0000E+00 8 .0000E+00
9 .1000E+01 10 .1000E+01 11 .1000E+01 12 .1000E+01 13 .1000E+01 14
.1000E+01 15 .1000E+01 16 .1000E+01
17 .0000E+00 18 .0000E+00 19 .0000E+00 20 .0000E+00 21 .0000E+00 22
.0000E+00 23 .0000E+00 24 .0000E+00

DAY OF WEEK = SATURDAY

1 .0000E+00 2 .0000E+00 3 .0000E+00 4 .0000E+00 5 .0000E+00 6
.0000E+00 7 .0000E+00 8 .0000E+00
9 .0000E+00 10 .0000E+00 11 .0000E+00 12 .0000E+00 13 .0000E+00 14
.0000E+00 15 .0000E+00 16 .0000E+00
17 .0000E+00 18 .0000E+00 19 .0000E+00 20 .0000E+00 21 .0000E+00 22
.0000E+00 23 .0000E+00 24 .0000E+00

DAY OF WEEK = SUNDAY

1 .0000E+00 2 .0000E+00 3 .0000E+00 4 .0000E+00 5 .0000E+00 6
.0000E+00 7 .0000E+00 8 .0000E+00
9 .0000E+00 10 .0000E+00 11 .0000E+00 12 .0000E+00 13 .0000E+00 14
.0000E+00 15 .0000E+00 16 .0000E+00
17 .0000E+00 18 .0000E+00 19 .0000E+00 20 .0000E+00 21 .0000E+00 22
.0000E+00 23 .0000E+00 24 .0000E+00

*** AERMOD - VERSION 21112 *** C:\Users\Michael Tirohn\Desktop\HRAs\14035 Ottawa
Business Center\14 *** 02/09/22

PAGE 148

*** MODELOPTs: RegDFAULT CONC ELEV URBAN

* SOURCE EMISSION RATE SCALARS WHICH VARY DIURNALLY AND BY DAY OF WEEK (HRDOW) *

SOURCE ID = L0002340 ; SOURCE TYPE = VOLUME :
HOUR SCALAR HOUR SCALAR HOUR SCALAR HOUR SCALAR HOUR SCALAR HOUR
SCALAR HOUR SCALAR HOUR SCALAR

DAY OF WEEK = WEEKDAY

1 .0000E+00 2 .0000E+00 3 .0000E+00 4 .0000E+00 5 .0000E+00 6
.0000E+00 7 .0000E+00 8 .0000E+00
9 .1000E+01 10 .1000E+01 11 .1000E+01 12 .1000E+01 13 .1000E+01 14
.1000E+01 15 .1000E+01 16 .1000E+01
17 .0000E+00 18 .0000E+00 19 .0000E+00 20 .0000E+00 21 .0000E+00 22
.0000E+00 23 .0000E+00 24 .0000E+00

DAY OF WEEK = SATURDAY

1 .0000E+00 2 .0000E+00 3 .0000E+00 4 .0000E+00 5 .0000E+00 6
.0000E+00 7 .0000E+00 8 .0000E+00
9 .0000E+00 10 .0000E+00 11 .0000E+00 12 .0000E+00 13 .0000E+00 14
.0000E+00 15 .0000E+00 16 .0000E+00
17 .0000E+00 18 .0000E+00 19 .0000E+00 20 .0000E+00 21 .0000E+00 22
.0000E+00 23 .0000E+00 24 .0000E+00

DAY OF WEEK = SUNDAY

1 .0000E+00 2 .0000E+00 3 .0000E+00 4 .0000E+00 5 .0000E+00 6
.0000E+00 7 .0000E+00 8 .0000E+00
9 .0000E+00 10 .0000E+00 11 .0000E+00 12 .0000E+00 13 .0000E+00 14
.0000E+00 15 .0000E+00 16 .0000E+00
17 .0000E+00 18 .0000E+00 19 .0000E+00 20 .0000E+00 21 .0000E+00 22
.0000E+00 23 .0000E+00 24 .0000E+00

*** AERMOD - VERSION 21112 *** C:\Users\Michael Tirohn\Desktop\HRAs\14035 Ottawa
Business Center\14 *** 02/09/22

*** AERMET - VERSION 14134 ***

16:42:56

PAGE 149

*** MODELOPTs: RegDEFAULT CONC ELEV URBAN

* SOURCE EMISSION RATE SCALARS WHICH VARY DIURNALLY AND BY DAY OF WEEK
(HRDOW) *

SOURCE ID = L0002341 ; SOURCE TYPE = VOLUME :
HOUR SCALAR HOUR SCALAR HOUR SCALAR HOUR SCALAR HOUR
SCALAR HOUR SCALAR HOUR SCALAR

DAY OF WEEK = WEEKDAY

1 .0000E+00 2 .0000E+00 3 .0000E+00 4 .0000E+00 5 .0000E+00 6
.0000E+00 7 .0000E+00 8 .0000E+00
9 .1000E+01 10 .1000E+01 11 .1000E+01 12 .1000E+01 13 .1000E+01 14
.1000E+01 15 .1000E+01 16 .1000E+01
17 .0000E+00 18 .0000E+00 19 .0000E+00 20 .0000E+00 21 .0000E+00 22
.0000E+00 23 .0000E+00 24 .0000E+00

DAY OF WEEK = SATURDAY

1 .0000E+00 2 .0000E+00 3 .0000E+00 4 .0000E+00 5 .0000E+00 6
.0000E+00 7 .0000E+00 8 .0000E+00
9 .0000E+00 10 .0000E+00 11 .0000E+00 12 .0000E+00 13 .0000E+00 14
.0000E+00 15 .0000E+00 16 .0000E+00
17 .0000E+00 18 .0000E+00 19 .0000E+00 20 .0000E+00 21 .0000E+00 22
.0000E+00 23 .0000E+00 24 .0000E+00

DAY OF WEEK = SUNDAY

1 .0000E+00 2 .0000E+00 3 .0000E+00 4 .0000E+00 5 .0000E+00 6
.0000E+00 7 .0000E+00 8 .0000E+00
9 .0000E+00 10 .0000E+00 11 .0000E+00 12 .0000E+00 13 .0000E+00 14
.0000E+00 15 .0000E+00 16 .0000E+00
17 .0000E+00 18 .0000E+00 19 .0000E+00 20 .0000E+00 21 .0000E+00 22
.0000E+00 23 .0000E+00 24 .0000E+00

*** AERMOD - VERSION 21112 *** C:\Users\Michael Tirohn\Desktop\HRAs\14035 Ottawa
Business Center\14 *** 02/09/22

*** AERMET - VERSION 14134 ***

16:42:56

PAGE 150

*** MODELOPTs: RegDEFAULT CONC ELEV URBAN

* SOURCE EMISSION RATE SCALARS WHICH VARY DIURNALLY AND BY DAY OF WEEK
(HRDOW) *

SOURCE ID = L0002342 ; SOURCE TYPE = VOLUME :
HOUR SCALAR HOUR SCALAR HOUR SCALAR HOUR SCALAR HOUR
SCALAR HOUR SCALAR HOUR SCALAR

DAY OF WEEK = WEEKDAY

1 .0000E+00 2 .0000E+00 3 .0000E+00 4 .0000E+00 5 .0000E+00 6
.0000E+00 7 .0000E+00 8 .0000E+00
9 .1000E+01 10 .1000E+01 11 .1000E+01 12 .1000E+01 13 .1000E+01 14
.1000E+01 15 .1000E+01 16 .1000E+01
17 .0000E+00 18 .0000E+00 19 .0000E+00 20 .0000E+00 21 .0000E+00 22
.0000E+00 23 .0000E+00 24 .0000E+00

DAY OF WEEK = SATURDAY

1 .0000E+00 2 .0000E+00 3 .0000E+00 4 .0000E+00 5 .0000E+00 6
.0000E+00 7 .0000E+00 8 .0000E+00
9 .0000E+00 10 .0000E+00 11 .0000E+00 12 .0000E+00 13 .0000E+00 14
.0000E+00 15 .0000E+00 16 .0000E+00
17 .0000E+00 18 .0000E+00 19 .0000E+00 20 .0000E+00 21 .0000E+00 22
.0000E+00 23 .0000E+00 24 .0000E+00

DAY OF WEEK = SUNDAY

1 .0000E+00 2 .0000E+00 3 .0000E+00 4 .0000E+00 5 .0000E+00 6
.0000E+00 7 .0000E+00 8 .0000E+00
9 .0000E+00 10 .0000E+00 11 .0000E+00 12 .0000E+00 13 .0000E+00 14
.0000E+00 15 .0000E+00 16 .0000E+00
17 .0000E+00 18 .0000E+00 19 .0000E+00 20 .0000E+00 21 .0000E+00 22
.0000E+00 23 .0000E+00 24 .0000E+00

*** AERMOD - VERSION 21112 *** C:\Users\Michael Tirohn\Desktop\HRAs\14035 Ottawa
Business Center\14 *** 02/09/22

*** AERMET - VERSION 14134 ***

*** 16:42:56

PAGE 151

*** MODELOPTs: RegDEFAULT CONC ELEV URBAN

* SOURCE EMISSION RATE SCALARS WHICH VARY DIURNALLY AND BY DAY OF WEEK
(HRDOW) *

SOURCE ID = L0002343 ; SOURCE TYPE = VOLUME :
HOUR SCALAR HOUR SCALAR HOUR SCALAR HOUR SCALAR HOUR SCALAR HOUR
SCALAR HOUR SCALAR HOUR SCALAR

DAY OF WEEK = WEEKDAY

1 .0000E+00 2 .0000E+00 3 .0000E+00 4 .0000E+00 5 .0000E+00 6
.0000E+00 7 .0000E+00 8 .0000E+00
9 .1000E+01 10 .1000E+01 11 .1000E+01 12 .1000E+01 13 .1000E+01 14
.1000E+01 15 .1000E+01 16 .1000E+01
17 .0000E+00 18 .0000E+00 19 .0000E+00 20 .0000E+00 21 .0000E+00 22
.0000E+00 23 .0000E+00 24 .0000E+00

DAY OF WEEK = SATURDAY

1 .0000E+00 2 .0000E+00 3 .0000E+00 4 .0000E+00 5 .0000E+00 6
.0000E+00 7 .0000E+00 8 .0000E+00
9 .0000E+00 10 .0000E+00 11 .0000E+00 12 .0000E+00 13 .0000E+00 14
.0000E+00 15 .0000E+00 16 .0000E+00
17 .0000E+00 18 .0000E+00 19 .0000E+00 20 .0000E+00 21 .0000E+00 22
.0000E+00 23 .0000E+00 24 .0000E+00

DAY OF WEEK = SUNDAY

1 .0000E+00 2 .0000E+00 3 .0000E+00 4 .0000E+00 5 .0000E+00 6
.0000E+00 7 .0000E+00 8 .0000E+00
9 .0000E+00 10 .0000E+00 11 .0000E+00 12 .0000E+00 13 .0000E+00 14
.0000E+00 15 .0000E+00 16 .0000E+00
17 .0000E+00 18 .0000E+00 19 .0000E+00 20 .0000E+00 21 .0000E+00 22
.0000E+00 23 .0000E+00 24 .0000E+00

*** AERMOD - VERSION 21112 *** C:\Users\Michael Tirohn\Desktop\HRAs\14035 Ottawa
Business Center\14 *** 02/09/22

*** AERMET - VERSION 14134 ***

*** 16:42:56

PAGE 152

*** MODELOPTs: RegDEFAULT CONC ELEV URBAN

* SOURCE EMISSION RATE SCALARS WHICH VARY DIURNALLY AND BY DAY OF WEEK
(HRDOW) *

SOURCE ID = L0002344 ; SOURCE TYPE = VOLUME :
HOUR SCALAR HOUR SCALAR HOUR SCALAR HOUR SCALAR HOUR SCALAR HOUR
SCALAR HOUR SCALAR HOUR SCALAR

DAY OF WEEK = WEEKDAY

1	.0000E+00	2	.0000E+00	3	.0000E+00	4	.0000E+00	5	.0000E+00	6	
	.0000E+00	7	.0000E+00	8	.0000E+00						
9	.1000E+01	10	.1000E+01	11	.1000E+01	12	.1000E+01	13	.1000E+01	14	
	.1000E+01	15	.1000E+01	16	.1000E+01						
17	.0000E+00	18	.0000E+00	19	.0000E+00	20	.0000E+00	21	.0000E+00	22	
	.0000E+00	23	.0000E+00	24	.0000E+00						

DAY OF WEEK = SATURDAY

1	.0000E+00	2	.0000E+00	3	.0000E+00	4	.0000E+00	5	.0000E+00	6	
	.0000E+00	7	.0000E+00	8	.0000E+00						
9	.0000E+00	10	.0000E+00	11	.0000E+00	12	.0000E+00	13	.0000E+00	14	
	.0000E+00	15	.0000E+00	16	.0000E+00						
17	.0000E+00	18	.0000E+00	19	.0000E+00	20	.0000E+00	21	.0000E+00	22	
	.0000E+00	23	.0000E+00	24	.0000E+00						

DAY OF WEEK = SUNDAY

1	.0000E+00	2	.0000E+00	3	.0000E+00	4	.0000E+00	5	.0000E+00	6	
	.0000E+00	7	.0000E+00	8	.0000E+00						
9	.0000E+00	10	.0000E+00	11	.0000E+00	12	.0000E+00	13	.0000E+00	14	
	.0000E+00	15	.0000E+00	16	.0000E+00						
17	.0000E+00	18	.0000E+00	19	.0000E+00	20	.0000E+00	21	.0000E+00	22	
	.0000E+00	23	.0000E+00	24	.0000E+00						

*** AERMOD - VERSION 21112 *** C:\Users\Michael Tirohn\Desktop\HRAs\14035 Ottawa Business Center\14 *** 02/09/22

*** AERMET - VERSION 14134 ***

*** 16:42:56

PAGE 153

*** MODELOPTs: RegDFAULT CONC ELEV URBAN

* SOURCE EMISSION RATE SCALARS WHICH VARY DIURNALLY AND BY DAY OF WEEK (HRDOW) *

SOURCE ID = L0002345 ; SOURCE TYPE = VOLUME :
 HOUR SCALAR HOUR SCALAR HOUR SCALAR HOUR SCALAR HOUR SCALAR HOUR
 SCALAR HOUR SCALAR HOUR SCALAR

DAY OF WEEK = WEEKDAY

1	.0000E+00	2	.0000E+00	3	.0000E+00	4	.0000E+00	5	.0000E+00	6	
	.0000E+00	7	.0000E+00	8	.0000E+00						
9	.1000E+01	10	.1000E+01	11	.1000E+01	12	.1000E+01	13	.1000E+01	14	
	.1000E+01	15	.1000E+01	16	.1000E+01						
17	.0000E+00	18	.0000E+00	19	.0000E+00	20	.0000E+00	21	.0000E+00	22	
	.0000E+00	23	.0000E+00	24	.0000E+00						

DAY OF WEEK = SATURDAY

1	.0000E+00	2	.0000E+00	3	.0000E+00	4	.0000E+00	5	.0000E+00	6	
	.0000E+00	7	.0000E+00	8	.0000E+00						
9	.0000E+00	10	.0000E+00	11	.0000E+00	12	.0000E+00	13	.0000E+00	14	
	.0000E+00	15	.0000E+00	16	.0000E+00						
17	.0000E+00	18	.0000E+00	19	.0000E+00	20	.0000E+00	21	.0000E+00	22	
	.0000E+00	23	.0000E+00	24	.0000E+00						

DAY OF WEEK = SUNDAY

1	.0000E+00	2	.0000E+00	3	.0000E+00	4	.0000E+00	5	.0000E+00	6	
	.0000E+00	7	.0000E+00	8	.0000E+00						
9	.0000E+00	10	.0000E+00	11	.0000E+00	12	.0000E+00	13	.0000E+00	14	
	.0000E+00	15	.0000E+00	16	.0000E+00						
17	.0000E+00	18	.0000E+00	19	.0000E+00	20	.0000E+00	21	.0000E+00	22	
	.0000E+00	23	.0000E+00	24	.0000E+00						

*** AERMOD - VERSION 21112 *** C:\Users\Michael Tirohn\Desktop\HRAs\14035 Ottawa Business Center\14 *** 02/09/22

*** AERMET - VERSION 14134 ***

*** 16:42:56

PAGE 154

*** MODELOPTs: RegDFAULT CONC ELEV URBAN

* SOURCE EMISSION RATE SCALARS WHICH VARY DIURNALLY AND BY DAY OF WEEK (HRDOW) *

SOURCE ID = L0002346 ; SOURCE TYPE = VOLUME :
 HOUR SCALAR HOUR SCALAR HOUR SCALAR HOUR SCALAR HOUR SCALAR HOUR
 SCALAR HOUR SCALAR HOUR SCALAR

DAY OF WEEK = WEEKDAY

1 .0000E+00 2 .0000E+00 3 .0000E+00 4 .0000E+00 5 .0000E+00 6
 .0000E+00 7 .0000E+00 8 .0000E+00
 9 .1000E+01 10 .1000E+01 11 .1000E+01 12 .1000E+01 13 .1000E+01 14
 .1000E+01 15 .1000E+01 16 .1000E+01
 17 .0000E+00 18 .0000E+00 19 .0000E+00 20 .0000E+00 21 .0000E+00 22
 .0000E+00 23 .0000E+00 24 .0000E+00

DAY OF WEEK = SATURDAY

1 .0000E+00 2 .0000E+00 3 .0000E+00 4 .0000E+00 5 .0000E+00 6
 .0000E+00 7 .0000E+00 8 .0000E+00
 9 .0000E+00 10 .0000E+00 11 .0000E+00 12 .0000E+00 13 .0000E+00 14
 .0000E+00 15 .0000E+00 16 .0000E+00
 17 .0000E+00 18 .0000E+00 19 .0000E+00 20 .0000E+00 21 .0000E+00 22
 .0000E+00 23 .0000E+00 24 .0000E+00

DAY OF WEEK = SUNDAY

1 .0000E+00 2 .0000E+00 3 .0000E+00 4 .0000E+00 5 .0000E+00 6
 .0000E+00 7 .0000E+00 8 .0000E+00
 9 .0000E+00 10 .0000E+00 11 .0000E+00 12 .0000E+00 13 .0000E+00 14
 .0000E+00 15 .0000E+00 16 .0000E+00
 17 .0000E+00 18 .0000E+00 19 .0000E+00 20 .0000E+00 21 .0000E+00 22
 .0000E+00 23 .0000E+00 24 .0000E+00

*** AERMOD - VERSION 21112 *** C:\Users\Michael Tirohn\Desktop\HRAs\14035 Ottawa
 Business Center\14 *** 02/09/22

*** AERMET - VERSION 14134 ***

*** 16:42:56

PAGE 155

*** MODELOPTs: RegDEFAULT CONC ELEV URBAN

* SOURCE EMISSION RATE SCALARS WHICH VARY DIURNALLY AND BY DAY OF WEEK (HRDOW) *

SOURCE ID = L0002347 ; SOURCE TYPE = VOLUME :
 HOUR SCALAR HOUR SCALAR HOUR SCALAR HOUR SCALAR HOUR SCALAR HOUR
 SCALAR HOUR SCALAR HOUR SCALAR

DAY OF WEEK = WEEKDAY

1 .0000E+00 2 .0000E+00 3 .0000E+00 4 .0000E+00 5 .0000E+00 6
 .0000E+00 7 .0000E+00 8 .0000E+00
 9 .1000E+01 10 .1000E+01 11 .1000E+01 12 .1000E+01 13 .1000E+01 14
 .1000E+01 15 .1000E+01 16 .1000E+01
 17 .0000E+00 18 .0000E+00 19 .0000E+00 20 .0000E+00 21 .0000E+00 22
 .0000E+00 23 .0000E+00 24 .0000E+00

DAY OF WEEK = SATURDAY

1 .0000E+00 2 .0000E+00 3 .0000E+00 4 .0000E+00 5 .0000E+00 6
 .0000E+00 7 .0000E+00 8 .0000E+00
 9 .0000E+00 10 .0000E+00 11 .0000E+00 12 .0000E+00 13 .0000E+00 14
 .0000E+00 15 .0000E+00 16 .0000E+00
 17 .0000E+00 18 .0000E+00 19 .0000E+00 20 .0000E+00 21 .0000E+00 22
 .0000E+00 23 .0000E+00 24 .0000E+00

DAY OF WEEK = SUNDAY

1 .0000E+00 2 .0000E+00 3 .0000E+00 4 .0000E+00 5 .0000E+00 6
 .0000E+00 7 .0000E+00 8 .0000E+00
 9 .0000E+00 10 .0000E+00 11 .0000E+00 12 .0000E+00 13 .0000E+00 14
 .0000E+00 15 .0000E+00 16 .0000E+00
 17 .0000E+00 18 .0000E+00 19 .0000E+00 20 .0000E+00 21 .0000E+00 22
 .0000E+00

.0000E+00 23 .0000E+00 24 .0000E+00
*** AERMOD - VERSION 21112 *** C:\Users\Michael Tirohn\Desktop\HRAs\14035 Ottawa
Business Center\14 *** 02/09/22
*** AERMET - VERSION 14134 ***
*** 16:42:56

PAGE 156

*** MODELOPTs: RegDEFAULT CONC ELEV URBAN

* SOURCE EMISSION RATE SCALARS WHICH VARY DIURNALLY AND BY DAY OF WEEK
(HRDOW) *

SOURCE ID = L0002348 ; SOURCE TYPE = VOLUME :
HOUR SCALAR HOUR SCALAR HOUR SCALAR HOUR SCALAR HOUR SCALAR HOUR
SCALAR HOUR SCALAR HOUR SCALAR

DAY OF WEEK = WEEKDAY

1 .0000E+00 2 .0000E+00 3 .0000E+00 4 .0000E+00 5 .0000E+00 6
.0000E+00 7 .0000E+00 8 .0000E+00
9 .1000E+01 10 .1000E+01 11 .1000E+01 12 .1000E+01 13 .1000E+01 14
.1000E+01 15 .1000E+01 16 .1000E+01
17 .0000E+00 18 .0000E+00 19 .0000E+00 20 .0000E+00 21 .0000E+00 22
.0000E+00 23 .0000E+00 24 .0000E+00

DAY OF WEEK = SATURDAY

1 .0000E+00 2 .0000E+00 3 .0000E+00 4 .0000E+00 5 .0000E+00 6
.0000E+00 7 .0000E+00 8 .0000E+00
9 .0000E+00 10 .0000E+00 11 .0000E+00 12 .0000E+00 13 .0000E+00 14
.0000E+00 15 .0000E+00 16 .0000E+00
17 .0000E+00 18 .0000E+00 19 .0000E+00 20 .0000E+00 21 .0000E+00 22
.0000E+00 23 .0000E+00 24 .0000E+00

DAY OF WEEK = SUNDAY

1 .0000E+00 2 .0000E+00 3 .0000E+00 4 .0000E+00 5 .0000E+00 6
.0000E+00 7 .0000E+00 8 .0000E+00
9 .0000E+00 10 .0000E+00 11 .0000E+00 12 .0000E+00 13 .0000E+00 14
.0000E+00 15 .0000E+00 16 .0000E+00
17 .0000E+00 18 .0000E+00 19 .0000E+00 20 .0000E+00 21 .0000E+00 22
.0000E+00 23 .0000E+00 24 .0000E+00

*** AERMOD - VERSION 21112 *** C:\Users\Michael Tirohn\Desktop\HRAs\14035 Ottawa
Business Center\14 *** 02/09/22
*** AERMET - VERSION 14134 ***
*** 16:42:56

PAGE 157

*** MODELOPTs: RegDEFAULT CONC ELEV URBAN

* SOURCE EMISSION RATE SCALARS WHICH VARY DIURNALLY AND BY DAY OF WEEK
(HRDOW) *

SOURCE ID = L0002349 ; SOURCE TYPE = VOLUME :
HOUR SCALAR HOUR SCALAR HOUR SCALAR HOUR SCALAR HOUR SCALAR HOUR
SCALAR HOUR SCALAR HOUR SCALAR

DAY OF WEEK = WEEKDAY

1 .0000E+00 2 .0000E+00 3 .0000E+00 4 .0000E+00 5 .0000E+00 6
.0000E+00 7 .0000E+00 8 .0000E+00
9 .1000E+01 10 .1000E+01 11 .1000E+01 12 .1000E+01 13 .1000E+01 14
.1000E+01 15 .1000E+01 16 .1000E+01
17 .0000E+00 18 .0000E+00 19 .0000E+00 20 .0000E+00 21 .0000E+00 22
.0000E+00 23 .0000E+00 24 .0000E+00

DAY OF WEEK = SATURDAY

1 .0000E+00 2 .0000E+00 3 .0000E+00 4 .0000E+00 5 .0000E+00 6
.0000E+00 7 .0000E+00 8 .0000E+00
9 .0000E+00 10 .0000E+00 11 .0000E+00 12 .0000E+00 13 .0000E+00 14
.0000E+00 15 .0000E+00 16 .0000E+00

17 .0000E+00 18 .0000E+00 19 .0000E+00 20 .0000E+00 21 .0000E+00 22
.0000E+00 23 .0000E+00 24 .0000E+00

DAY OF WEEK = SUNDAY

1 .0000E+00 2 .0000E+00 3 .0000E+00 4 .0000E+00 5 .0000E+00 6
.0000E+00 7 .0000E+00 8 .0000E+00
9 .0000E+00 10 .0000E+00 11 .0000E+00 12 .0000E+00 13 .0000E+00 14
.0000E+00 15 .0000E+00 16 .0000E+00
17 .0000E+00 18 .0000E+00 19 .0000E+00 20 .0000E+00 21 .0000E+00 22
.0000E+00 23 .0000E+00 24 .0000E+00

*** AERMOD - VERSION 21112 *** C:\Users\Michael Tirohn\Desktop\HRAs\14035 Ottawa
Business Center\14 *** 02/09/22

*** AERMET - VERSION 14134 ***

16:42:56

PAGE 158

*** MODELOPTs: RegDEFAULT CONC ELEV URBAN

* SOURCE EMISSION RATE SCALARS WHICH VARY DIURNALLY AND BY DAY OF WEEK
(HRDOW) *

SOURCE ID = L0002350 ; SOURCE TYPE = VOLUME :
HOUR SCALAR HOUR SCALAR HOUR SCALAR HOUR SCALAR HOUR SCALAR HOUR
SCALAR HOUR SCALAR HOUR SCALAR

DAY OF WEEK = WEEKDAY

1 .0000E+00 2 .0000E+00 3 .0000E+00 4 .0000E+00 5 .0000E+00 6
.0000E+00 7 .0000E+00 8 .0000E+00
9 .1000E+01 10 .1000E+01 11 .1000E+01 12 .1000E+01 13 .1000E+01 14
.1000E+01 15 .1000E+01 16 .1000E+01
17 .0000E+00 18 .0000E+00 19 .0000E+00 20 .0000E+00 21 .0000E+00 22
.0000E+00 23 .0000E+00 24 .0000E+00

DAY OF WEEK = SATURDAY

1 .0000E+00 2 .0000E+00 3 .0000E+00 4 .0000E+00 5 .0000E+00 6
.0000E+00 7 .0000E+00 8 .0000E+00
9 .0000E+00 10 .0000E+00 11 .0000E+00 12 .0000E+00 13 .0000E+00 14
.0000E+00 15 .0000E+00 16 .0000E+00
17 .0000E+00 18 .0000E+00 19 .0000E+00 20 .0000E+00 21 .0000E+00 22
.0000E+00 23 .0000E+00 24 .0000E+00

DAY OF WEEK = SUNDAY

1 .0000E+00 2 .0000E+00 3 .0000E+00 4 .0000E+00 5 .0000E+00 6
.0000E+00 7 .0000E+00 8 .0000E+00
9 .0000E+00 10 .0000E+00 11 .0000E+00 12 .0000E+00 13 .0000E+00 14
.0000E+00 15 .0000E+00 16 .0000E+00
17 .0000E+00 18 .0000E+00 19 .0000E+00 20 .0000E+00 21 .0000E+00 22
.0000E+00 23 .0000E+00 24 .0000E+00

*** AERMOD - VERSION 21112 *** C:\Users\Michael Tirohn\Desktop\HRAs\14035 Ottawa
Business Center\14 *** 02/09/22

*** AERMET - VERSION 14134 ***

16:42:56

PAGE 159

*** MODELOPTs: RegDEFAULT CONC ELEV URBAN

* SOURCE EMISSION RATE SCALARS WHICH VARY DIURNALLY AND BY DAY OF WEEK
(HRDOW) *

SOURCE ID = L0002351 ; SOURCE TYPE = VOLUME :
HOUR SCALAR HOUR SCALAR HOUR SCALAR HOUR SCALAR HOUR SCALAR HOUR
SCALAR HOUR SCALAR HOUR SCALAR

DAY OF WEEK = WEEKDAY

1 .0000E+00 2 .0000E+00 3 .0000E+00 4 .0000E+00 5 .0000E+00 6
.0000E+00 7 .0000E+00 8 .0000E+00
9 .1000E+01 10 .1000E+01 11 .1000E+01 12 .1000E+01 13 .1000E+01 14

.1000E+01 15 .1000E+01 16 .1000E+01
17 .0000E+00 18 .0000E+00 19 .0000E+00 20 .0000E+00 21 .0000E+00 22
.0000E+00 23 .0000E+00 24 .0000E+00

DAY OF WEEK = SATURDAY

1 .0000E+00 2 .0000E+00 3 .0000E+00 4 .0000E+00 5 .0000E+00 6
.0000E+00 7 .0000E+00 8 .0000E+00
9 .0000E+00 10 .0000E+00 11 .0000E+00 12 .0000E+00 13 .0000E+00 14
.0000E+00 15 .0000E+00 16 .0000E+00
17 .0000E+00 18 .0000E+00 19 .0000E+00 20 .0000E+00 21 .0000E+00 22
.0000E+00 23 .0000E+00 24 .0000E+00

DAY OF WEEK = SUNDAY

1 .0000E+00 2 .0000E+00 3 .0000E+00 4 .0000E+00 5 .0000E+00 6
.0000E+00 7 .0000E+00 8 .0000E+00
9 .0000E+00 10 .0000E+00 11 .0000E+00 12 .0000E+00 13 .0000E+00 14
.0000E+00 15 .0000E+00 16 .0000E+00
17 .0000E+00 18 .0000E+00 19 .0000E+00 20 .0000E+00 21 .0000E+00 22
.0000E+00 23 .0000E+00 24 .0000E+00

*** AERMOD - VERSION 21112 *** C:\Users\Michael Tirohn\Desktop\HRAs\14035 Ottawa
Business Center\14 *** 02/09/22

*** AERMET - VERSION 14134 ***

16:42:56

PAGE 160

*** MODELOPTs: RegDFAULT CONC ELEV URBAN

* SOURCE EMISSION RATE SCALARS WHICH VARY DIURNALLY AND BY DAY OF WEEK
(HRDOW) *

SOURCE ID = L0002352 ; SOURCE TYPE = VOLUME :
HOUR SCALAR HOUR SCALAR HOUR SCALAR HOUR SCALAR HOUR SCALAR HOUR
SCALAR HOUR SCALAR HOUR SCALAR

DAY OF WEEK = WEEKDAY

1 .0000E+00 2 .0000E+00 3 .0000E+00 4 .0000E+00 5 .0000E+00 6
.0000E+00 7 .0000E+00 8 .0000E+00
9 .1000E+01 10 .1000E+01 11 .1000E+01 12 .1000E+01 13 .1000E+01 14
.1000E+01 15 .1000E+01 16 .1000E+01
17 .0000E+00 18 .0000E+00 19 .0000E+00 20 .0000E+00 21 .0000E+00 22
.0000E+00 23 .0000E+00 24 .0000E+00

DAY OF WEEK = SATURDAY

1 .0000E+00 2 .0000E+00 3 .0000E+00 4 .0000E+00 5 .0000E+00 6
.0000E+00 7 .0000E+00 8 .0000E+00
9 .0000E+00 10 .0000E+00 11 .0000E+00 12 .0000E+00 13 .0000E+00 14
.0000E+00 15 .0000E+00 16 .0000E+00
17 .0000E+00 18 .0000E+00 19 .0000E+00 20 .0000E+00 21 .0000E+00 22
.0000E+00 23 .0000E+00 24 .0000E+00

DAY OF WEEK = SUNDAY

1 .0000E+00 2 .0000E+00 3 .0000E+00 4 .0000E+00 5 .0000E+00 6
.0000E+00 7 .0000E+00 8 .0000E+00
9 .0000E+00 10 .0000E+00 11 .0000E+00 12 .0000E+00 13 .0000E+00 14
.0000E+00 15 .0000E+00 16 .0000E+00
17 .0000E+00 18 .0000E+00 19 .0000E+00 20 .0000E+00 21 .0000E+00 22
.0000E+00 23 .0000E+00 24 .0000E+00

*** AERMOD - VERSION 21112 *** C:\Users\Michael Tirohn\Desktop\HRAs\14035 Ottawa
Business Center\14 *** 02/09/22

*** AERMET - VERSION 14134 ***

16:42:56

PAGE 161

*** MODELOPTs: RegDFAULT CONC ELEV URBAN

* SOURCE EMISSION RATE SCALARS WHICH VARY DIURNALLY AND BY DAY OF WEEK
(HRDOW) *

SOURCE ID = L0002353 ; SOURCE TYPE = VOLUME :

HR HOUR SCALAR HOUR SCALAR HOUR SCALAR HOUR SCALAR HOUR SCALAR HOUR
SCALAR HOUR SCALAR HOUR SCALAR

DAY OF WEEK = WEEKDAY

1 .0000E+00 2 .0000E+00 3 .0000E+00 4 .0000E+00 5 .0000E+00 6
.0000E+00 7 .0000E+00 8 .0000E+00
9 .1000E+01 10 .1000E+01 11 .1000E+01 12 .1000E+01 13 .1000E+01 14
.1000E+01 15 .1000E+01 16 .1000E+01
17 .0000E+00 18 .0000E+00 19 .0000E+00 20 .0000E+00 21 .0000E+00 22
.0000E+00 23 .0000E+00 24 .0000E+00

DAY OF WEEK = SATURDAY

1 .0000E+00 2 .0000E+00 3 .0000E+00 4 .0000E+00 5 .0000E+00 6
.0000E+00 7 .0000E+00 8 .0000E+00
9 .0000E+00 10 .0000E+00 11 .0000E+00 12 .0000E+00 13 .0000E+00 14
.0000E+00 15 .0000E+00 16 .0000E+00
17 .0000E+00 18 .0000E+00 19 .0000E+00 20 .0000E+00 21 .0000E+00 22
.0000E+00 23 .0000E+00 24 .0000E+00

DAY OF WEEK = SUNDAY

1 .0000E+00 2 .0000E+00 3 .0000E+00 4 .0000E+00 5 .0000E+00 6
.0000E+00 7 .0000E+00 8 .0000E+00
9 .0000E+00 10 .0000E+00 11 .0000E+00 12 .0000E+00 13 .0000E+00 14
.0000E+00 15 .0000E+00 16 .0000E+00
17 .0000E+00 18 .0000E+00 19 .0000E+00 20 .0000E+00 21 .0000E+00 22
.0000E+00 23 .0000E+00 24 .0000E+00

*** AERMOD - VERSION 21112 *** C:\Users\Michael Tirohn\Desktop\HRAs\14035 Ottawa
Business Center\14 *** 02/09/22
*** AERMET - VERSION 14134 ***
*** 16:42:56

PAGE 162

*** MODELOPTs: RegDFAULT CONC ELEV URBAN

* SOURCE EMISSION RATE SCALARS WHICH VARY DIURNALLY AND BY DAY OF WEEK
(HRDOW) *

SOURCE ID = L0002354 ; SOURCE TYPE = VOLUME :

HR HOUR SCALAR HOUR SCALAR HOUR SCALAR HOUR SCALAR HOUR SCALAR HOUR
SCALAR HOUR SCALAR HOUR SCALAR

DAY OF WEEK = WEEKDAY

1 .0000E+00 2 .0000E+00 3 .0000E+00 4 .0000E+00 5 .0000E+00 6
.0000E+00 7 .0000E+00 8 .0000E+00
9 .1000E+01 10 .1000E+01 11 .1000E+01 12 .1000E+01 13 .1000E+01 14
.1000E+01 15 .1000E+01 16 .1000E+01
17 .0000E+00 18 .0000E+00 19 .0000E+00 20 .0000E+00 21 .0000E+00 22
.0000E+00 23 .0000E+00 24 .0000E+00

DAY OF WEEK = SATURDAY

1 .0000E+00 2 .0000E+00 3 .0000E+00 4 .0000E+00 5 .0000E+00 6
.0000E+00 7 .0000E+00 8 .0000E+00
9 .0000E+00 10 .0000E+00 11 .0000E+00 12 .0000E+00 13 .0000E+00 14
.0000E+00 15 .0000E+00 16 .0000E+00
17 .0000E+00 18 .0000E+00 19 .0000E+00 20 .0000E+00 21 .0000E+00 22
.0000E+00 23 .0000E+00 24 .0000E+00

DAY OF WEEK = SUNDAY

1 .0000E+00 2 .0000E+00 3 .0000E+00 4 .0000E+00 5 .0000E+00 6
.0000E+00 7 .0000E+00 8 .0000E+00
9 .0000E+00 10 .0000E+00 11 .0000E+00 12 .0000E+00 13 .0000E+00 14
.0000E+00 15 .0000E+00 16 .0000E+00
17 .0000E+00 18 .0000E+00 19 .0000E+00 20 .0000E+00 21 .0000E+00 22
.0000E+00 23 .0000E+00 24 .0000E+00

*** AERMOD - VERSION 21112 *** C:\Users\Michael Tirohn\Desktop\HRAs\14035 Ottawa
Business Center\14 *** 02/09/22
*** AERMET - VERSION 14134 ***
*** 16:42:56

*** MODELOPTs: RegDFAULT CONC ELEV URBAN

* SOURCE EMISSION RATE SCALARS WHICH VARY DIURNALLY AND BY DAY OF WEEK (HRDOW) *

SOURCE ID = L0002355 ; SOURCE TYPE = VOLUME :
HOURLY SCALAR HOURLY SCALAR HOURLY SCALAR HOURLY SCALAR HOURLY SCALAR
SCALAR HOUR SCALAR HOUR SCALAR

DAY OF WEEK = WEEKDAY

1 .0000E+00 2 .0000E+00 3 .0000E+00 4 .0000E+00 5 .0000E+00 6
.0000E+00 7 .0000E+00 8 .0000E+00
9 .1000E+01 10 .1000E+01 11 .1000E+01 12 .1000E+01 13 .1000E+01 14
.1000E+01 15 .1000E+01 16 .1000E+01
17 .0000E+00 18 .0000E+00 19 .0000E+00 20 .0000E+00 21 .0000E+00 22
.0000E+00 23 .0000E+00 24 .0000E+00

DAY OF WEEK = SATURDAY

1 .0000E+00 2 .0000E+00 3 .0000E+00 4 .0000E+00 5 .0000E+00 6
.0000E+00 7 .0000E+00 8 .0000E+00
9 .0000E+00 10 .0000E+00 11 .0000E+00 12 .0000E+00 13 .0000E+00 14
.0000E+00 15 .0000E+00 16 .0000E+00
17 .0000E+00 18 .0000E+00 19 .0000E+00 20 .0000E+00 21 .0000E+00 22
.0000E+00 23 .0000E+00 24 .0000E+00

DAY OF WEEK = SUNDAY

1 .0000E+00 2 .0000E+00 3 .0000E+00 4 .0000E+00 5 .0000E+00 6
.0000E+00 7 .0000E+00 8 .0000E+00
9 .0000E+00 10 .0000E+00 11 .0000E+00 12 .0000E+00 13 .0000E+00 14
.0000E+00 15 .0000E+00 16 .0000E+00
17 .0000E+00 18 .0000E+00 19 .0000E+00 20 .0000E+00 21 .0000E+00 22
.0000E+00 23 .0000E+00 24 .0000E+00

*** AERMOD - VERSION 21112 *** C:\Users\Michael Tirohn\Desktop\HRAs\14035 Ottawa Business Center\14 *** 02/09/22

*** AERMET - VERSION 14134 ***

16:42:56

*** MODELOPTs: RegDFAULT CONC ELEV URBAN

* SOURCE EMISSION RATE SCALARS WHICH VARY DIURNALLY AND BY DAY OF WEEK (HRDOW) *

SOURCE ID = L0002356 ; SOURCE TYPE = VOLUME :
HOURLY SCALAR HOURLY SCALAR HOURLY SCALAR HOURLY SCALAR HOURLY SCALAR
SCALAR HOUR SCALAR HOUR SCALAR

DAY OF WEEK = WEEKDAY

1 .0000E+00 2 .0000E+00 3 .0000E+00 4 .0000E+00 5 .0000E+00 6
.0000E+00 7 .0000E+00 8 .0000E+00
9 .1000E+01 10 .1000E+01 11 .1000E+01 12 .1000E+01 13 .1000E+01 14
.1000E+01 15 .1000E+01 16 .1000E+01
17 .0000E+00 18 .0000E+00 19 .0000E+00 20 .0000E+00 21 .0000E+00 22
.0000E+00 23 .0000E+00 24 .0000E+00

DAY OF WEEK = SATURDAY

1 .0000E+00 2 .0000E+00 3 .0000E+00 4 .0000E+00 5 .0000E+00 6
.0000E+00 7 .0000E+00 8 .0000E+00
9 .0000E+00 10 .0000E+00 11 .0000E+00 12 .0000E+00 13 .0000E+00 14
.0000E+00 15 .0000E+00 16 .0000E+00
17 .0000E+00 18 .0000E+00 19 .0000E+00 20 .0000E+00 21 .0000E+00 22
.0000E+00 23 .0000E+00 24 .0000E+00

DAY OF WEEK = SUNDAY

1 .0000E+00 2 .0000E+00 3 .0000E+00 4 .0000E+00 5 .0000E+00 6
.0000E+00 7 .0000E+00 8 .0000E+00

9 .0000E+00 10 .0000E+00 11 .0000E+00 12 .0000E+00 13 .0000E+00 14
.0000E+00 15 .0000E+00 16 .0000E+00
17 .0000E+00 18 .0000E+00 19 .0000E+00 20 .0000E+00 21 .0000E+00 22
.0000E+00 23 .0000E+00 24 .0000E+00

*** AERMOD - VERSION 21112 *** ** C:\Users\Michael Tirohn\Desktop\HRAs\14035 Ottawa
Business Center\14 *** 02/09/22
*** AERMET - VERSION 14134 ***
*** ** 16:42:56

PAGE 165

*** MODELOPTs: RegDEFAULT CONC ELEV URBAN

* SOURCE EMISSION RATE SCALARS WHICH VARY DIURNALLY AND BY DAY OF WEEK
(HRDOW) *

SOURCE ID = L0002357 ; SOURCE TYPE = VOLUME :
HOUR SCALAR HOUR SCALAR HOUR SCALAR HOUR SCALAR HOUR
SCALAR HOUR SCALAR HOUR SCALAR

DAY OF WEEK = WEEKDAY

1 .0000E+00 2 .0000E+00 3 .0000E+00 4 .0000E+00 5 .0000E+00 6
.0000E+00 7 .0000E+00 8 .0000E+00
9 .1000E+01 10 .1000E+01 11 .1000E+01 12 .1000E+01 13 .1000E+01 14
.1000E+01 15 .1000E+01 16 .1000E+01
17 .0000E+00 18 .0000E+00 19 .0000E+00 20 .0000E+00 21 .0000E+00 22
.0000E+00 23 .0000E+00 24 .0000E+00

DAY OF WEEK = SATURDAY

1 .0000E+00 2 .0000E+00 3 .0000E+00 4 .0000E+00 5 .0000E+00 6
.0000E+00 7 .0000E+00 8 .0000E+00
9 .0000E+00 10 .0000E+00 11 .0000E+00 12 .0000E+00 13 .0000E+00 14
.0000E+00 15 .0000E+00 16 .0000E+00
17 .0000E+00 18 .0000E+00 19 .0000E+00 20 .0000E+00 21 .0000E+00 22
.0000E+00 23 .0000E+00 24 .0000E+00

DAY OF WEEK = SUNDAY

1 .0000E+00 2 .0000E+00 3 .0000E+00 4 .0000E+00 5 .0000E+00 6
.0000E+00 7 .0000E+00 8 .0000E+00
9 .0000E+00 10 .0000E+00 11 .0000E+00 12 .0000E+00 13 .0000E+00 14
.0000E+00 15 .0000E+00 16 .0000E+00
17 .0000E+00 18 .0000E+00 19 .0000E+00 20 .0000E+00 21 .0000E+00 22
.0000E+00 23 .0000E+00 24 .0000E+00

*** AERMOD - VERSION 21112 *** ** C:\Users\Michael Tirohn\Desktop\HRAs\14035 Ottawa
Business Center\14 *** 02/09/22
*** AERMET - VERSION 14134 ***
*** ** 16:42:56

PAGE 166

*** MODELOPTs: RegDEFAULT CONC ELEV URBAN

* SOURCE EMISSION RATE SCALARS WHICH VARY DIURNALLY AND BY DAY OF WEEK
(HRDOW) *

SOURCE ID = L0002358 ; SOURCE TYPE = VOLUME :
HOUR SCALAR HOUR SCALAR HOUR SCALAR HOUR SCALAR HOUR
SCALAR HOUR SCALAR HOUR SCALAR

DAY OF WEEK = WEEKDAY

1 .0000E+00 2 .0000E+00 3 .0000E+00 4 .0000E+00 5 .0000E+00 6
.0000E+00 7 .0000E+00 8 .0000E+00
9 .1000E+01 10 .1000E+01 11 .1000E+01 12 .1000E+01 13 .1000E+01 14
.1000E+01 15 .1000E+01 16 .1000E+01
17 .0000E+00 18 .0000E+00 19 .0000E+00 20 .0000E+00 21 .0000E+00 22
.0000E+00 23 .0000E+00 24 .0000E+00

DAY OF WEEK = SATURDAY

1 .0000E+00 2 .0000E+00 3 .0000E+00 4 .0000E+00 5 .0000E+00 6

.0000E+00 7 .0000E+00 8 .0000E+00
9 .0000E+00 10 .0000E+00 11 .0000E+00 12 .0000E+00 13 .0000E+00 14
.0000E+00 15 .0000E+00 16 .0000E+00
17 .0000E+00 18 .0000E+00 19 .0000E+00 20 .0000E+00 21 .0000E+00 22
.0000E+00 23 .0000E+00 24 .0000E+00

DAY OF WEEK = SUNDAY

1 .0000E+00 2 .0000E+00 3 .0000E+00 4 .0000E+00 5 .0000E+00 6
.0000E+00 7 .0000E+00 8 .0000E+00
9 .0000E+00 10 .0000E+00 11 .0000E+00 12 .0000E+00 13 .0000E+00 14
.0000E+00 15 .0000E+00 16 .0000E+00
17 .0000E+00 18 .0000E+00 19 .0000E+00 20 .0000E+00 21 .0000E+00 22
.0000E+00 23 .0000E+00 24 .0000E+00

*** AERMOD - VERSION 21112 *** C:\Users\Michael Tirohn\Desktop\HRAs\14035 Ottawa
Business Center\14 *** 02/09/22

*** AERMET - VERSION 14134 ***

*** 16:42:56

PAGE 167

*** MODELOPTs: RegDFAULT CONC ELEV URBAN

* SOURCE EMISSION RATE SCALARS WHICH VARY DIURNALLY AND BY DAY OF WEEK
(HRDOW) *

SOURCE ID = L0002359 ; SOURCE TYPE = VOLUME :
HOUR SCALAR HOUR SCALAR HOUR SCALAR HOUR SCALAR HOUR SCALAR HOUR
SCALAR HOUR SCALAR HOUR SCALAR

DAY OF WEEK = WEEKDAY

1 .0000E+00 2 .0000E+00 3 .0000E+00 4 .0000E+00 5 .0000E+00 6
.0000E+00 7 .0000E+00 8 .0000E+00
9 .1000E+01 10 .1000E+01 11 .1000E+01 12 .1000E+01 13 .1000E+01 14
.1000E+01 15 .1000E+01 16 .1000E+01
17 .0000E+00 18 .0000E+00 19 .0000E+00 20 .0000E+00 21 .0000E+00 22
.0000E+00 23 .0000E+00 24 .0000E+00

DAY OF WEEK = SATURDAY

1 .0000E+00 2 .0000E+00 3 .0000E+00 4 .0000E+00 5 .0000E+00 6
.0000E+00 7 .0000E+00 8 .0000E+00
9 .0000E+00 10 .0000E+00 11 .0000E+00 12 .0000E+00 13 .0000E+00 14
.0000E+00 15 .0000E+00 16 .0000E+00
17 .0000E+00 18 .0000E+00 19 .0000E+00 20 .0000E+00 21 .0000E+00 22
.0000E+00 23 .0000E+00 24 .0000E+00

DAY OF WEEK = SUNDAY

1 .0000E+00 2 .0000E+00 3 .0000E+00 4 .0000E+00 5 .0000E+00 6
.0000E+00 7 .0000E+00 8 .0000E+00
9 .0000E+00 10 .0000E+00 11 .0000E+00 12 .0000E+00 13 .0000E+00 14
.0000E+00 15 .0000E+00 16 .0000E+00
17 .0000E+00 18 .0000E+00 19 .0000E+00 20 .0000E+00 21 .0000E+00 22
.0000E+00 23 .0000E+00 24 .0000E+00

*** AERMOD - VERSION 21112 *** C:\Users\Michael Tirohn\Desktop\HRAs\14035 Ottawa
Business Center\14 *** 02/09/22

*** AERMET - VERSION 14134 ***

*** 16:42:56

PAGE 168

*** MODELOPTs: RegDFAULT CONC ELEV URBAN

* SOURCE EMISSION RATE SCALARS WHICH VARY DIURNALLY AND BY DAY OF WEEK
(HRDOW) *

SOURCE ID = L0002360 ; SOURCE TYPE = VOLUME :
HOUR SCALAR HOUR SCALAR HOUR SCALAR HOUR SCALAR HOUR SCALAR HOUR
SCALAR HOUR SCALAR HOUR SCALAR

DAY OF WEEK = WEEKDAY

1 .0000E+00 2 .0000E+00 3 .0000E+00 4 .0000E+00 5 .0000E+00 6
.0000E+00 7 .0000E+00 8 .0000E+00
9 .1000E+01 10 .1000E+01 11 .1000E+01 12 .1000E+01 13 .1000E+01 14
.1000E+01 15 .1000E+01 16 .1000E+01
17 .0000E+00 18 .0000E+00 19 .0000E+00 20 .0000E+00 21 .0000E+00 22
.0000E+00 23 .0000E+00 24 .0000E+00

DAY OF WEEK = SATURDAY

1 .0000E+00 2 .0000E+00 3 .0000E+00 4 .0000E+00 5 .0000E+00 6
.0000E+00 7 .0000E+00 8 .0000E+00
9 .0000E+00 10 .0000E+00 11 .0000E+00 12 .0000E+00 13 .0000E+00 14
.0000E+00 15 .0000E+00 16 .0000E+00
17 .0000E+00 18 .0000E+00 19 .0000E+00 20 .0000E+00 21 .0000E+00 22
.0000E+00 23 .0000E+00 24 .0000E+00

DAY OF WEEK = SUNDAY

1 .0000E+00 2 .0000E+00 3 .0000E+00 4 .0000E+00 5 .0000E+00 6
.0000E+00 7 .0000E+00 8 .0000E+00
9 .0000E+00 10 .0000E+00 11 .0000E+00 12 .0000E+00 13 .0000E+00 14
.0000E+00 15 .0000E+00 16 .0000E+00
17 .0000E+00 18 .0000E+00 19 .0000E+00 20 .0000E+00 21 .0000E+00 22
.0000E+00 23 .0000E+00 24 .0000E+00

*** AERMOD - VERSION 21112 *** C:\Users\Michael Tirohn\Desktop\HRAs\14035 Ottawa
Business Center\14 *** 02/09/22

*** AERMET - VERSION 14134 ***

16:42:56

PAGE 169

*** MODELOPTs: RegDEFAULT CONC ELEV URBAN

* SOURCE EMISSION RATE SCALARS WHICH VARY DIURNALLY AND BY DAY OF WEEK
(HRDOW) *

SOURCE ID = L0002361 ; SOURCE TYPE = VOLUME :
HOUR SCALAR HOUR SCALAR HOUR SCALAR HOUR SCALAR HOUR SCALAR HOUR
SCALAR HOUR SCALAR HOUR SCALAR

DAY OF WEEK = WEEKDAY

1 .0000E+00 2 .0000E+00 3 .0000E+00 4 .0000E+00 5 .0000E+00 6
.0000E+00 7 .0000E+00 8 .0000E+00
9 .1000E+01 10 .1000E+01 11 .1000E+01 12 .1000E+01 13 .1000E+01 14
.1000E+01 15 .1000E+01 16 .1000E+01
17 .0000E+00 18 .0000E+00 19 .0000E+00 20 .0000E+00 21 .0000E+00 22
.0000E+00 23 .0000E+00 24 .0000E+00

DAY OF WEEK = SATURDAY

1 .0000E+00 2 .0000E+00 3 .0000E+00 4 .0000E+00 5 .0000E+00 6
.0000E+00 7 .0000E+00 8 .0000E+00
9 .0000E+00 10 .0000E+00 11 .0000E+00 12 .0000E+00 13 .0000E+00 14
.0000E+00 15 .0000E+00 16 .0000E+00
17 .0000E+00 18 .0000E+00 19 .0000E+00 20 .0000E+00 21 .0000E+00 22
.0000E+00 23 .0000E+00 24 .0000E+00

DAY OF WEEK = SUNDAY

1 .0000E+00 2 .0000E+00 3 .0000E+00 4 .0000E+00 5 .0000E+00 6
.0000E+00 7 .0000E+00 8 .0000E+00
9 .0000E+00 10 .0000E+00 11 .0000E+00 12 .0000E+00 13 .0000E+00 14
.0000E+00 15 .0000E+00 16 .0000E+00
17 .0000E+00 18 .0000E+00 19 .0000E+00 20 .0000E+00 21 .0000E+00 22
.0000E+00 23 .0000E+00 24 .0000E+00

*** AERMOD - VERSION 21112 *** C:\Users\Michael Tirohn\Desktop\HRAs\14035 Ottawa
Business Center\14 *** 02/09/22

*** AERMET - VERSION 14134 ***

16:42:56

PAGE 170

*** MODELOPTs: RegDEFAULT CONC ELEV URBAN

* SOURCE EMISSION RATE SCALARS WHICH VARY DIURNALLY AND BY DAY OF WEEK

(HRDOW) *

SOURCE ID = L0002362 ; SOURCE TYPE = VOLUME :
HOUR SCALAR HOUR SCALAR HOUR SCALAR HOUR SCALAR HOUR SCALAR HOUR
SCALAR HOUR SCALAR HOUR SCALAR

DAY OF WEEK = WEEKDAY

1 .0000E+00 2 .0000E+00 3 .0000E+00 4 .0000E+00 5 .0000E+00 6
.0000E+00 7 .0000E+00 8 .0000E+00
9 .1000E+01 10 .1000E+01 11 .1000E+01 12 .1000E+01 13 .1000E+01 14
.1000E+01 15 .1000E+01 16 .1000E+01
17 .0000E+00 18 .0000E+00 19 .0000E+00 20 .0000E+00 21 .0000E+00 22
.0000E+00 23 .0000E+00 24 .0000E+00

DAY OF WEEK = SATURDAY

1 .0000E+00 2 .0000E+00 3 .0000E+00 4 .0000E+00 5 .0000E+00 6
.0000E+00 7 .0000E+00 8 .0000E+00
9 .0000E+00 10 .0000E+00 11 .0000E+00 12 .0000E+00 13 .0000E+00 14
.0000E+00 15 .0000E+00 16 .0000E+00
17 .0000E+00 18 .0000E+00 19 .0000E+00 20 .0000E+00 21 .0000E+00 22
.0000E+00 23 .0000E+00 24 .0000E+00

DAY OF WEEK = SUNDAY

1 .0000E+00 2 .0000E+00 3 .0000E+00 4 .0000E+00 5 .0000E+00 6
.0000E+00 7 .0000E+00 8 .0000E+00
9 .0000E+00 10 .0000E+00 11 .0000E+00 12 .0000E+00 13 .0000E+00 14
.0000E+00 15 .0000E+00 16 .0000E+00
17 .0000E+00 18 .0000E+00 19 .0000E+00 20 .0000E+00 21 .0000E+00 22
.0000E+00 23 .0000E+00 24 .0000E+00

*** AERMOD - VERSION 21112 *** C:\Users\Michael Tirohn\Desktop\HRAs\14035 Ottawa
Business Center\14 *** 02/09/22
*** AERMET - VERSION 14134 ***
*** 16:42:56

PAGE 171

*** MODELOPTs: RegDEFAULT CONC ELEV URBAN

* SOURCE EMISSION RATE SCALARS WHICH VARY DIURNALLY AND BY DAY OF WEEK
(HRDOW) *

SOURCE ID = L0002363 ; SOURCE TYPE = VOLUME :
HOUR SCALAR HOUR SCALAR HOUR SCALAR HOUR SCALAR HOUR SCALAR HOUR
SCALAR HOUR SCALAR HOUR SCALAR

DAY OF WEEK = WEEKDAY

1 .0000E+00 2 .0000E+00 3 .0000E+00 4 .0000E+00 5 .0000E+00 6
.0000E+00 7 .0000E+00 8 .0000E+00
9 .1000E+01 10 .1000E+01 11 .1000E+01 12 .1000E+01 13 .1000E+01 14
.1000E+01 15 .1000E+01 16 .1000E+01
17 .0000E+00 18 .0000E+00 19 .0000E+00 20 .0000E+00 21 .0000E+00 22
.0000E+00 23 .0000E+00 24 .0000E+00

DAY OF WEEK = SATURDAY

1 .0000E+00 2 .0000E+00 3 .0000E+00 4 .0000E+00 5 .0000E+00 6
.0000E+00 7 .0000E+00 8 .0000E+00
9 .0000E+00 10 .0000E+00 11 .0000E+00 12 .0000E+00 13 .0000E+00 14
.0000E+00 15 .0000E+00 16 .0000E+00
17 .0000E+00 18 .0000E+00 19 .0000E+00 20 .0000E+00 21 .0000E+00 22
.0000E+00 23 .0000E+00 24 .0000E+00

DAY OF WEEK = SUNDAY

1 .0000E+00 2 .0000E+00 3 .0000E+00 4 .0000E+00 5 .0000E+00 6
.0000E+00 7 .0000E+00 8 .0000E+00
9 .0000E+00 10 .0000E+00 11 .0000E+00 12 .0000E+00 13 .0000E+00 14
.0000E+00 15 .0000E+00 16 .0000E+00
17 .0000E+00 18 .0000E+00 19 .0000E+00 20 .0000E+00 21 .0000E+00 22
.0000E+00 23 .0000E+00 24 .0000E+00

*** AERMOD - VERSION 21112 *** C:\Users\Michael Tirohn\Desktop\HRAs\14035 Ottawa

PAGE 172

*** MODELOPTs: RegDEFAULT CONC ELEV URBAN

* SOURCE EMISSION RATE SCALARS WHICH VARY DIURNALLY AND BY DAY OF WEEK (HRDOW) *

SOURCE ID = L0002364 ; SOURCE TYPE = VOLUME :

Hourly scalar values for Weekdays (Hours 1-24).

DAY OF WEEK = WEEKDAY

Hourly scalar values for Weekdays (Hours 1-24).

DAY OF WEEK = SATURDAY

Hourly scalar values for Saturdays (Hours 1-24).

DAY OF WEEK = SUNDAY

Hourly scalar values for Sundays (Hours 1-24).

PAGE 173

*** MODELOPTs: RegDEFAULT CONC ELEV URBAN

* SOURCE EMISSION RATE SCALARS WHICH VARY DIURNALLY AND BY DAY OF WEEK (HRDOW) *

SOURCE ID = L0002365 ; SOURCE TYPE = VOLUME :

Hourly scalar values for Weekdays (Hours 1-24).

DAY OF WEEK = WEEKDAY

Hourly scalar values for Weekdays (Hours 1-24).

DAY OF WEEK = SATURDAY

Hourly scalar values for Saturdays (Hours 1-24).

DAY OF WEEK = SUNDAY

1	.0000E+00	2	.0000E+00	3	.0000E+00	4	.0000E+00	5	.0000E+00	6	.0000E+00
7	.0000E+00	8	.0000E+00	9	.0000E+00	10	.0000E+00	11	.0000E+00	12	.0000E+00
13	.0000E+00	14	.0000E+00	15	.0000E+00	16	.0000E+00	17	.0000E+00	18	.0000E+00
19	.0000E+00	20	.0000E+00	21	.0000E+00	22	.0000E+00	23	.0000E+00	24	.0000E+00

*** AERMOD - VERSION 21112 *** C:\Users\Michael Tirohn\Desktop\HRAs\14035 Ottawa Business Center\14 *** 02/09/22

*** AERMET - VERSION 14134 ***

*** 16:42:56

PAGE 174

*** MODELOPTs: RegDFAULT CONC ELEV URBAN

* SOURCE EMISSION RATE SCALARS WHICH VARY DIURNALLY AND BY DAY OF WEEK (HRDOW) *

SOURCE ID = L0002366 ; SOURCE TYPE = VOLUME :
 HOUR SCALAR HOUR SCALAR HOUR SCALAR HOUR SCALAR HOUR SCALAR HOUR
 SCALAR HOUR SCALAR HOUR SCALAR

DAY OF WEEK = WEEKDAY

1	.0000E+00	2	.0000E+00	3	.0000E+00	4	.0000E+00	5	.0000E+00	6	.0000E+00
7	.0000E+00	8	.0000E+00	9	.1000E+01	10	.1000E+01	11	.1000E+01	12	.1000E+01
13	.1000E+01	14	.1000E+01	15	.1000E+01	16	.1000E+01	17	.0000E+00	18	.0000E+00
19	.0000E+00	20	.0000E+00	21	.0000E+00	22	.0000E+00	23	.0000E+00	24	.0000E+00

DAY OF WEEK = SATURDAY

1	.0000E+00	2	.0000E+00	3	.0000E+00	4	.0000E+00	5	.0000E+00	6	.0000E+00
7	.0000E+00	8	.0000E+00	9	.0000E+00	10	.0000E+00	11	.0000E+00	12	.0000E+00
13	.0000E+00	14	.0000E+00	15	.0000E+00	16	.0000E+00	17	.0000E+00	18	.0000E+00
19	.0000E+00	20	.0000E+00	21	.0000E+00	22	.0000E+00	23	.0000E+00	24	.0000E+00

DAY OF WEEK = SUNDAY

1	.0000E+00	2	.0000E+00	3	.0000E+00	4	.0000E+00	5	.0000E+00	6	.0000E+00
7	.0000E+00	8	.0000E+00	9	.0000E+00	10	.0000E+00	11	.0000E+00	12	.0000E+00
13	.0000E+00	14	.0000E+00	15	.0000E+00	16	.0000E+00	17	.0000E+00	18	.0000E+00
19	.0000E+00	20	.0000E+00	21	.0000E+00	22	.0000E+00	23	.0000E+00	24	.0000E+00

*** AERMOD - VERSION 21112 *** C:\Users\Michael Tirohn\Desktop\HRAs\14035 Ottawa Business Center\14 *** 02/09/22

*** AERMET - VERSION 14134 ***

*** 16:42:56

PAGE 175

*** MODELOPTs: RegDFAULT CONC ELEV URBAN

* SOURCE EMISSION RATE SCALARS WHICH VARY DIURNALLY AND BY DAY OF WEEK (HRDOW) *

SOURCE ID = L0002367 ; SOURCE TYPE = VOLUME :
 HOUR SCALAR HOUR SCALAR HOUR SCALAR HOUR SCALAR HOUR SCALAR HOUR
 SCALAR HOUR SCALAR HOUR SCALAR

DAY OF WEEK = WEEKDAY

1	.0000E+00	2	.0000E+00	3	.0000E+00	4	.0000E+00	5	.0000E+00	6	.0000E+00
7	.0000E+00	8	.0000E+00	9	.1000E+01	10	.1000E+01	11	.1000E+01	12	.1000E+01
13	.1000E+01	14	.1000E+01	15	.1000E+01	16	.1000E+01	17	.0000E+00	18	.0000E+00
19	.0000E+00	20	.0000E+00	21	.0000E+00	22	.0000E+00	23	.0000E+00	24	.0000E+00

.0000E+00 23 .0000E+00 24 .0000E+00

DAY OF WEEK = SATURDAY

1 .0000E+00 2 .0000E+00 3 .0000E+00 4 .0000E+00 5 .0000E+00 6
.0000E+00 7 .0000E+00 8 .0000E+00
9 .0000E+00 10 .0000E+00 11 .0000E+00 12 .0000E+00 13 .0000E+00 14
.0000E+00 15 .0000E+00 16 .0000E+00
17 .0000E+00 18 .0000E+00 19 .0000E+00 20 .0000E+00 21 .0000E+00 22
.0000E+00 23 .0000E+00 24 .0000E+00

DAY OF WEEK = SUNDAY

1 .0000E+00 2 .0000E+00 3 .0000E+00 4 .0000E+00 5 .0000E+00 6
.0000E+00 7 .0000E+00 8 .0000E+00
9 .0000E+00 10 .0000E+00 11 .0000E+00 12 .0000E+00 13 .0000E+00 14
.0000E+00 15 .0000E+00 16 .0000E+00
17 .0000E+00 18 .0000E+00 19 .0000E+00 20 .0000E+00 21 .0000E+00 22
.0000E+00 23 .0000E+00 24 .0000E+00

*** AERMOD - VERSION 21112 *** C:\Users\Michael Tirohn\Desktop\HRAs\14035 Ottawa
Business Center\14 *** 02/09/22

*** AERMET - VERSION 14134 ***

16:42:56

PAGE 176

*** MODELOPTs: RegDEFAULT CONC ELEV URBAN

* SOURCE EMISSION RATE SCALARS WHICH VARY DIURNALLY AND BY DAY OF WEEK
(HRDOW) *

SOURCE ID = L0002368 ; SOURCE TYPE = VOLUME :

HR SCALAR HR SCALAR HR SCALAR HR SCALAR HR SCALAR
SCALAR HR SCALAR HR SCALAR

DAY OF WEEK = WEEKDAY

1 .0000E+00 2 .0000E+00 3 .0000E+00 4 .0000E+00 5 .0000E+00 6
.0000E+00 7 .0000E+00 8 .0000E+00
9 .1000E+01 10 .1000E+01 11 .1000E+01 12 .1000E+01 13 .1000E+01 14
.1000E+01 15 .1000E+01 16 .1000E+01
17 .0000E+00 18 .0000E+00 19 .0000E+00 20 .0000E+00 21 .0000E+00 22
.0000E+00 23 .0000E+00 24 .0000E+00

DAY OF WEEK = SATURDAY

1 .0000E+00 2 .0000E+00 3 .0000E+00 4 .0000E+00 5 .0000E+00 6
.0000E+00 7 .0000E+00 8 .0000E+00
9 .0000E+00 10 .0000E+00 11 .0000E+00 12 .0000E+00 13 .0000E+00 14
.0000E+00 15 .0000E+00 16 .0000E+00
17 .0000E+00 18 .0000E+00 19 .0000E+00 20 .0000E+00 21 .0000E+00 22
.0000E+00 23 .0000E+00 24 .0000E+00

DAY OF WEEK = SUNDAY

1 .0000E+00 2 .0000E+00 3 .0000E+00 4 .0000E+00 5 .0000E+00 6
.0000E+00 7 .0000E+00 8 .0000E+00
9 .0000E+00 10 .0000E+00 11 .0000E+00 12 .0000E+00 13 .0000E+00 14
.0000E+00 15 .0000E+00 16 .0000E+00
17 .0000E+00 18 .0000E+00 19 .0000E+00 20 .0000E+00 21 .0000E+00 22
.0000E+00 23 .0000E+00 24 .0000E+00

*** AERMOD - VERSION 21112 *** C:\Users\Michael Tirohn\Desktop\HRAs\14035 Ottawa
Business Center\14 *** 02/09/22

*** AERMET - VERSION 14134 ***

16:42:56

PAGE 177

*** MODELOPTs: RegDEFAULT CONC ELEV URBAN

* SOURCE EMISSION RATE SCALARS WHICH VARY DIURNALLY AND BY DAY OF WEEK
(HRDOW) *

SOURCE ID = L0002368 ; SOURCE TYPE = VOLUME :

HR SCALAR HR SCALAR HR SCALAR HR SCALAR HR SCALAR
SCALAR HR SCALAR HR SCALAR

DAY OF WEEK = WEEKDAY

1 .0000E+00 2 .0000E+00 3 .0000E+00 4 .0000E+00 5 .0000E+00 6
.0000E+00 7 .0000E+00 8 .0000E+00
9 .1000E+01 10 .1000E+01 11 .1000E+01 12 .1000E+01 13 .1000E+01 14
.1000E+01 15 .1000E+01 16 .1000E+01
17 .0000E+00 18 .0000E+00 19 .0000E+00 20 .0000E+00 21 .0000E+00 22
.0000E+00 23 .0000E+00 24 .0000E+00

DAY OF WEEK = SATURDAY

1 .0000E+00 2 .0000E+00 3 .0000E+00 4 .0000E+00 5 .0000E+00 6
.0000E+00 7 .0000E+00 8 .0000E+00
9 .0000E+00 10 .0000E+00 11 .0000E+00 12 .0000E+00 13 .0000E+00 14
.0000E+00 15 .0000E+00 16 .0000E+00
17 .0000E+00 18 .0000E+00 19 .0000E+00 20 .0000E+00 21 .0000E+00 22
.0000E+00 23 .0000E+00 24 .0000E+00

DAY OF WEEK = SUNDAY

1 .0000E+00 2 .0000E+00 3 .0000E+00 4 .0000E+00 5 .0000E+00 6
.0000E+00 7 .0000E+00 8 .0000E+00
9 .0000E+00 10 .0000E+00 11 .0000E+00 12 .0000E+00 13 .0000E+00 14
.0000E+00 15 .0000E+00 16 .0000E+00
17 .0000E+00 18 .0000E+00 19 .0000E+00 20 .0000E+00 21 .0000E+00 22
.0000E+00 23 .0000E+00 24 .0000E+00

*** AERMOD - VERSION 21112 *** C:\Users\Michael Tirohn\Desktop\HRAs\14035 Ottawa
Business Center\14 *** 02/09/22

*** AERMET - VERSION 14134 ***

*** 16:42:56

PAGE 178

*** MODELOPTs: RegDEFAULT CONC ELEV URBAN

* SOURCE EMISSION RATE SCALARS WHICH VARY DIURNALLY AND BY DAY OF WEEK
(HRDOW) *

SOURCE ID = L0002370 ; SOURCE TYPE = VOLUME :
HOUR SCALAR HOUR SCALAR HOUR SCALAR HOUR SCALAR HOUR SCALAR HOUR
SCALAR HOUR SCALAR HOUR SCALAR

DAY OF WEEK = WEEKDAY

1 .0000E+00 2 .0000E+00 3 .0000E+00 4 .0000E+00 5 .0000E+00 6
.0000E+00 7 .0000E+00 8 .0000E+00
9 .1000E+01 10 .1000E+01 11 .1000E+01 12 .1000E+01 13 .1000E+01 14
.1000E+01 15 .1000E+01 16 .1000E+01
17 .0000E+00 18 .0000E+00 19 .0000E+00 20 .0000E+00 21 .0000E+00 22
.0000E+00 23 .0000E+00 24 .0000E+00

DAY OF WEEK = SATURDAY

1 .0000E+00 2 .0000E+00 3 .0000E+00 4 .0000E+00 5 .0000E+00 6
.0000E+00 7 .0000E+00 8 .0000E+00
9 .0000E+00 10 .0000E+00 11 .0000E+00 12 .0000E+00 13 .0000E+00 14
.0000E+00 15 .0000E+00 16 .0000E+00
17 .0000E+00 18 .0000E+00 19 .0000E+00 20 .0000E+00 21 .0000E+00 22
.0000E+00 23 .0000E+00 24 .0000E+00

DAY OF WEEK = SUNDAY

1 .0000E+00 2 .0000E+00 3 .0000E+00 4 .0000E+00 5 .0000E+00 6
.0000E+00 7 .0000E+00 8 .0000E+00
9 .0000E+00 10 .0000E+00 11 .0000E+00 12 .0000E+00 13 .0000E+00 14
.0000E+00 15 .0000E+00 16 .0000E+00
17 .0000E+00 18 .0000E+00 19 .0000E+00 20 .0000E+00 21 .0000E+00 22
.0000E+00 23 .0000E+00 24 .0000E+00

*** AERMOD - VERSION 21112 *** C:\Users\Michael Tirohn\Desktop\HRAs\14035 Ottawa
Business Center\14 *** 02/09/22

*** AERMET - VERSION 14134 ***

*** 16:42:56

PAGE 179

*** MODELOPTs: RegDEFAULT CONC ELEV URBAN

* SOURCE EMISSION RATE SCALARS WHICH VARY DIURNALLY AND BY DAY OF WEEK (HRDOW) *

SOURCE ID = L0002371 ; SOURCE TYPE = VOLUME :

Hourly emission rate scalars for Weekday, Saturday, and Sunday.

DAY OF WEEK = WEEKDAY

Hourly emission rate scalars for Weekday (Days 1-7).

DAY OF WEEK = SATURDAY

Hourly emission rate scalars for Saturday (Days 8-14).

DAY OF WEEK = SUNDAY

Hourly emission rate scalars for Sunday (Days 15-21).

*** AERMOD - VERSION 21112 *** C:\Users\Michael Tirohn\Desktop\HRAs\14035 Ottawa Business Center\14 *** 02/09/22

*** AERMET - VERSION 14134 ***

16:42:56

PAGE 180

*** MODELOPTs: RegDEFAULT CONC ELEV URBAN

* SOURCE EMISSION RATE SCALARS WHICH VARY DIURNALLY AND BY DAY OF WEEK (HRDOW) *

SOURCE ID = L0002372 ; SOURCE TYPE = VOLUME :

Hourly emission rate scalars for Weekday, Saturday, and Sunday.

DAY OF WEEK = WEEKDAY

Hourly emission rate scalars for Weekday (Days 1-7).

DAY OF WEEK = SATURDAY

Hourly emission rate scalars for Saturday (Days 8-14).

DAY OF WEEK = SUNDAY

Hourly emission rate scalars for Sunday (Days 15-21).

17 .0000E+00 18 .0000E+00 19 .0000E+00 20 .0000E+00 21 .0000E+00 22
.0000E+00 23 .0000E+00 24 .0000E+00
*** AERMOD - VERSION 21112 *** C:\Users\Michael Tirohn\Desktop\HRAs\14035 Ottawa
Business Center\14 *** 02/09/22
*** AERMET - VERSION 14134 ***
*** 16:42:56

PAGE 181

*** MODELOPTs: RegDFAULT CONC ELEV URBAN

* SOURCE EMISSION RATE SCALARS WHICH VARY DIURNALLY AND BY DAY OF WEEK
(HRDOW) *

SOURCE ID = L0002373 ; SOURCE TYPE = VOLUME :
HOUR SCALAR HOUR SCALAR HOUR SCALAR HOUR SCALAR HOUR SCALAR HOUR
SCALAR HOUR SCALAR HOUR SCALAR

DAY OF WEEK = WEEKDAY

1 .0000E+00 2 .0000E+00 3 .0000E+00 4 .0000E+00 5 .0000E+00 6
.0000E+00 7 .0000E+00 8 .0000E+00
9 .1000E+01 10 .1000E+01 11 .1000E+01 12 .1000E+01 13 .1000E+01 14
.1000E+01 15 .1000E+01 16 .1000E+01
17 .0000E+00 18 .0000E+00 19 .0000E+00 20 .0000E+00 21 .0000E+00 22
.0000E+00 23 .0000E+00 24 .0000E+00

DAY OF WEEK = SATURDAY

1 .0000E+00 2 .0000E+00 3 .0000E+00 4 .0000E+00 5 .0000E+00 6
.0000E+00 7 .0000E+00 8 .0000E+00
9 .0000E+00 10 .0000E+00 11 .0000E+00 12 .0000E+00 13 .0000E+00 14
.0000E+00 15 .0000E+00 16 .0000E+00
17 .0000E+00 18 .0000E+00 19 .0000E+00 20 .0000E+00 21 .0000E+00 22
.0000E+00 23 .0000E+00 24 .0000E+00

DAY OF WEEK = SUNDAY

1 .0000E+00 2 .0000E+00 3 .0000E+00 4 .0000E+00 5 .0000E+00 6
.0000E+00 7 .0000E+00 8 .0000E+00
9 .0000E+00 10 .0000E+00 11 .0000E+00 12 .0000E+00 13 .0000E+00 14
.0000E+00 15 .0000E+00 16 .0000E+00
17 .0000E+00 18 .0000E+00 19 .0000E+00 20 .0000E+00 21 .0000E+00 22
.0000E+00 23 .0000E+00 24 .0000E+00

*** AERMOD - VERSION 21112 *** C:\Users\Michael Tirohn\Desktop\HRAs\14035 Ottawa
Business Center\14 *** 02/09/22
*** AERMET - VERSION 14134 ***
*** 16:42:56

PAGE 182

*** MODELOPTs: RegDFAULT CONC ELEV URBAN

* SOURCE EMISSION RATE SCALARS WHICH VARY DIURNALLY AND BY DAY OF WEEK
(HRDOW) *

SOURCE ID = L0002374 ; SOURCE TYPE = VOLUME :
HOUR SCALAR HOUR SCALAR HOUR SCALAR HOUR SCALAR HOUR SCALAR HOUR
SCALAR HOUR SCALAR HOUR SCALAR

DAY OF WEEK = WEEKDAY

1 .0000E+00 2 .0000E+00 3 .0000E+00 4 .0000E+00 5 .0000E+00 6
.0000E+00 7 .0000E+00 8 .0000E+00
9 .1000E+01 10 .1000E+01 11 .1000E+01 12 .1000E+01 13 .1000E+01 14
.1000E+01 15 .1000E+01 16 .1000E+01
17 .0000E+00 18 .0000E+00 19 .0000E+00 20 .0000E+00 21 .0000E+00 22
.0000E+00 23 .0000E+00 24 .0000E+00

DAY OF WEEK = SATURDAY

1 .0000E+00 2 .0000E+00 3 .0000E+00 4 .0000E+00 5 .0000E+00 6
.0000E+00 7 .0000E+00 8 .0000E+00
9 .0000E+00 10 .0000E+00 11 .0000E+00 12 .0000E+00 13 .0000E+00 14

.0000E+00 15 .0000E+00 16 .0000E+00
17 .0000E+00 18 .0000E+00 19 .0000E+00 20 .0000E+00 21 .0000E+00 22
.0000E+00 23 .0000E+00 24 .0000E+00

DAY OF WEEK = SUNDAY

1 .0000E+00 2 .0000E+00 3 .0000E+00 4 .0000E+00 5 .0000E+00 6
.0000E+00 7 .0000E+00 8 .0000E+00
9 .0000E+00 10 .0000E+00 11 .0000E+00 12 .0000E+00 13 .0000E+00 14
.0000E+00 15 .0000E+00 16 .0000E+00
17 .0000E+00 18 .0000E+00 19 .0000E+00 20 .0000E+00 21 .0000E+00 22
.0000E+00 23 .0000E+00 24 .0000E+00

*** AERMOD - VERSION 21112 *** C:\Users\Michael Tirohn\Desktop\HRAs\14035 Ottawa
Business Center\14 *** 02/09/22

*** AERMET - VERSION 14134 ***

*** 16:42:56

PAGE 183

*** MODELOPTs: RegDFAULT CONC ELEV URBAN

* SOURCE EMISSION RATE SCALARS WHICH VARY DIURNALLY AND BY DAY OF WEEK
(HRDOW) *

SOURCE ID = L0002375 ; SOURCE TYPE = VOLUME :
HOUR SCALAR HOUR SCALAR HOUR SCALAR HOUR SCALAR HOUR SCALAR HOUR
SCALAR HOUR SCALAR HOUR SCALAR

DAY OF WEEK = WEEKDAY

1 .0000E+00 2 .0000E+00 3 .0000E+00 4 .0000E+00 5 .0000E+00 6
.0000E+00 7 .0000E+00 8 .0000E+00
9 .1000E+01 10 .1000E+01 11 .1000E+01 12 .1000E+01 13 .1000E+01 14
.1000E+01 15 .1000E+01 16 .1000E+01
17 .0000E+00 18 .0000E+00 19 .0000E+00 20 .0000E+00 21 .0000E+00 22
.0000E+00 23 .0000E+00 24 .0000E+00

DAY OF WEEK = SATURDAY

1 .0000E+00 2 .0000E+00 3 .0000E+00 4 .0000E+00 5 .0000E+00 6
.0000E+00 7 .0000E+00 8 .0000E+00
9 .0000E+00 10 .0000E+00 11 .0000E+00 12 .0000E+00 13 .0000E+00 14
.0000E+00 15 .0000E+00 16 .0000E+00
17 .0000E+00 18 .0000E+00 19 .0000E+00 20 .0000E+00 21 .0000E+00 22
.0000E+00 23 .0000E+00 24 .0000E+00

DAY OF WEEK = SUNDAY

1 .0000E+00 2 .0000E+00 3 .0000E+00 4 .0000E+00 5 .0000E+00 6
.0000E+00 7 .0000E+00 8 .0000E+00
9 .0000E+00 10 .0000E+00 11 .0000E+00 12 .0000E+00 13 .0000E+00 14
.0000E+00 15 .0000E+00 16 .0000E+00
17 .0000E+00 18 .0000E+00 19 .0000E+00 20 .0000E+00 21 .0000E+00 22
.0000E+00 23 .0000E+00 24 .0000E+00

*** AERMOD - VERSION 21112 *** C:\Users\Michael Tirohn\Desktop\HRAs\14035 Ottawa
Business Center\14 *** 02/09/22

*** AERMET - VERSION 14134 ***

*** 16:42:56

PAGE 184

*** MODELOPTs: RegDFAULT CONC ELEV URBAN

* SOURCE EMISSION RATE SCALARS WHICH VARY DIURNALLY AND BY DAY OF WEEK
(HRDOW) *

SOURCE ID = L0002376 ; SOURCE TYPE = VOLUME :
HOUR SCALAR HOUR SCALAR HOUR SCALAR HOUR SCALAR HOUR SCALAR HOUR
SCALAR HOUR SCALAR HOUR SCALAR

DAY OF WEEK = WEEKDAY

1 .0000E+00 2 .0000E+00 3 .0000E+00 4 .0000E+00 5 .0000E+00 6
.0000E+00 7 .0000E+00 8 .0000E+00

9 .1000E+01 10 .1000E+01 11 .1000E+01 12 .1000E+01 13 .1000E+01 14
.1000E+01 15 .1000E+01 16 .1000E+01
17 .0000E+00 18 .0000E+00 19 .0000E+00 20 .0000E+00 21 .0000E+00 22
.0000E+00 23 .0000E+00 24 .0000E+00

DAY OF WEEK = SATURDAY

1 .0000E+00 2 .0000E+00 3 .0000E+00 4 .0000E+00 5 .0000E+00 6
.0000E+00 7 .0000E+00 8 .0000E+00
9 .0000E+00 10 .0000E+00 11 .0000E+00 12 .0000E+00 13 .0000E+00 14
.0000E+00 15 .0000E+00 16 .0000E+00
17 .0000E+00 18 .0000E+00 19 .0000E+00 20 .0000E+00 21 .0000E+00 22
.0000E+00 23 .0000E+00 24 .0000E+00

DAY OF WEEK = SUNDAY

1 .0000E+00 2 .0000E+00 3 .0000E+00 4 .0000E+00 5 .0000E+00 6
.0000E+00 7 .0000E+00 8 .0000E+00
9 .0000E+00 10 .0000E+00 11 .0000E+00 12 .0000E+00 13 .0000E+00 14
.0000E+00 15 .0000E+00 16 .0000E+00
17 .0000E+00 18 .0000E+00 19 .0000E+00 20 .0000E+00 21 .0000E+00 22
.0000E+00 23 .0000E+00 24 .0000E+00

*** AERMOD - VERSION 21112 *** C:\Users\Michael Tirohn\Desktop\HRAs\14035 Ottawa
Business Center\14 *** 02/09/22
*** AERMET - VERSION 14134 ***
*** 16:42:56

PAGE 185

*** MODELOPTs: RegDFAULT CONC ELEV URBAN

* SOURCE EMISSION RATE SCALARS WHICH VARY DIURNALLY AND BY DAY OF WEEK
(HRDOW) *

SOURCE ID = L0002377 ; SOURCE TYPE = VOLUME :
HOUR SCALAR HOUR SCALAR HOUR SCALAR HOUR SCALAR HOUR SCALAR HOUR
SCALAR HOUR SCALAR HOUR SCALAR

DAY OF WEEK = WEEKDAY

1 .0000E+00 2 .0000E+00 3 .0000E+00 4 .0000E+00 5 .0000E+00 6
.0000E+00 7 .0000E+00 8 .0000E+00
9 .1000E+01 10 .1000E+01 11 .1000E+01 12 .1000E+01 13 .1000E+01 14
.1000E+01 15 .1000E+01 16 .1000E+01
17 .0000E+00 18 .0000E+00 19 .0000E+00 20 .0000E+00 21 .0000E+00 22
.0000E+00 23 .0000E+00 24 .0000E+00

DAY OF WEEK = SATURDAY

1 .0000E+00 2 .0000E+00 3 .0000E+00 4 .0000E+00 5 .0000E+00 6
.0000E+00 7 .0000E+00 8 .0000E+00
9 .0000E+00 10 .0000E+00 11 .0000E+00 12 .0000E+00 13 .0000E+00 14
.0000E+00 15 .0000E+00 16 .0000E+00
17 .0000E+00 18 .0000E+00 19 .0000E+00 20 .0000E+00 21 .0000E+00 22
.0000E+00 23 .0000E+00 24 .0000E+00

DAY OF WEEK = SUNDAY

1 .0000E+00 2 .0000E+00 3 .0000E+00 4 .0000E+00 5 .0000E+00 6
.0000E+00 7 .0000E+00 8 .0000E+00
9 .0000E+00 10 .0000E+00 11 .0000E+00 12 .0000E+00 13 .0000E+00 14
.0000E+00 15 .0000E+00 16 .0000E+00
17 .0000E+00 18 .0000E+00 19 .0000E+00 20 .0000E+00 21 .0000E+00 22
.0000E+00 23 .0000E+00 24 .0000E+00

*** AERMOD - VERSION 21112 *** C:\Users\Michael Tirohn\Desktop\HRAs\14035 Ottawa
Business Center\14 *** 02/09/22
*** AERMET - VERSION 14134 ***
*** 16:42:56

PAGE 186

*** MODELOPTs: RegDFAULT CONC ELEV URBAN

* SOURCE EMISSION RATE SCALARS WHICH VARY DIURNALLY AND BY DAY OF WEEK
(HRDOW) *

SOURCE ID = L0002378 ; SOURCE TYPE = VOLUME :
HOUR SCALAR HOUR SCALAR HOUR SCALAR HOUR SCALAR HOUR SCALAR HOUR
SCALAR HOUR SCALAR HOUR SCALAR

DAY OF WEEK = WEEKDAY

1 .0000E+00 2 .0000E+00 3 .0000E+00 4 .0000E+00 5 .0000E+00 6
.0000E+00 7 .0000E+00 8 .0000E+00
9 .1000E+01 10 .1000E+01 11 .1000E+01 12 .1000E+01 13 .1000E+01 14
.1000E+01 15 .1000E+01 16 .1000E+01
17 .0000E+00 18 .0000E+00 19 .0000E+00 20 .0000E+00 21 .0000E+00 22
.0000E+00 23 .0000E+00 24 .0000E+00

DAY OF WEEK = SATURDAY

1 .0000E+00 2 .0000E+00 3 .0000E+00 4 .0000E+00 5 .0000E+00 6
.0000E+00 7 .0000E+00 8 .0000E+00
9 .0000E+00 10 .0000E+00 11 .0000E+00 12 .0000E+00 13 .0000E+00 14
.0000E+00 15 .0000E+00 16 .0000E+00
17 .0000E+00 18 .0000E+00 19 .0000E+00 20 .0000E+00 21 .0000E+00 22
.0000E+00 23 .0000E+00 24 .0000E+00

DAY OF WEEK = SUNDAY

1 .0000E+00 2 .0000E+00 3 .0000E+00 4 .0000E+00 5 .0000E+00 6
.0000E+00 7 .0000E+00 8 .0000E+00
9 .0000E+00 10 .0000E+00 11 .0000E+00 12 .0000E+00 13 .0000E+00 14
.0000E+00 15 .0000E+00 16 .0000E+00
17 .0000E+00 18 .0000E+00 19 .0000E+00 20 .0000E+00 21 .0000E+00 22
.0000E+00 23 .0000E+00 24 .0000E+00

*** AERMOD - VERSION 21112 *** ** C:\Users\Michael Tirohn\Desktop\HRAs\14035 Ottawa
Business Center\14 *** 02/09/22
*** AERMET - VERSION 14134 ***
*** ** 16:42:56

PAGE 187

*** MODELOPTs: RegDEFAULT CONC ELEV URBAN

* SOURCE EMISSION RATE SCALARS WHICH VARY DIURNALLY AND BY DAY OF WEEK
(HRDOW) *

SOURCE ID = L0002379 ; SOURCE TYPE = VOLUME :
HOUR SCALAR HOUR SCALAR HOUR SCALAR HOUR SCALAR HOUR SCALAR HOUR
SCALAR HOUR SCALAR HOUR SCALAR

DAY OF WEEK = WEEKDAY

1 .0000E+00 2 .0000E+00 3 .0000E+00 4 .0000E+00 5 .0000E+00 6
.0000E+00 7 .0000E+00 8 .0000E+00
9 .1000E+01 10 .1000E+01 11 .1000E+01 12 .1000E+01 13 .1000E+01 14
.1000E+01 15 .1000E+01 16 .1000E+01
17 .0000E+00 18 .0000E+00 19 .0000E+00 20 .0000E+00 21 .0000E+00 22
.0000E+00 23 .0000E+00 24 .0000E+00

DAY OF WEEK = SATURDAY

1 .0000E+00 2 .0000E+00 3 .0000E+00 4 .0000E+00 5 .0000E+00 6
.0000E+00 7 .0000E+00 8 .0000E+00
9 .0000E+00 10 .0000E+00 11 .0000E+00 12 .0000E+00 13 .0000E+00 14
.0000E+00 15 .0000E+00 16 .0000E+00
17 .0000E+00 18 .0000E+00 19 .0000E+00 20 .0000E+00 21 .0000E+00 22
.0000E+00 23 .0000E+00 24 .0000E+00

DAY OF WEEK = SUNDAY

1 .0000E+00 2 .0000E+00 3 .0000E+00 4 .0000E+00 5 .0000E+00 6
.0000E+00 7 .0000E+00 8 .0000E+00
9 .0000E+00 10 .0000E+00 11 .0000E+00 12 .0000E+00 13 .0000E+00 14
.0000E+00 15 .0000E+00 16 .0000E+00
17 .0000E+00 18 .0000E+00 19 .0000E+00 20 .0000E+00 21 .0000E+00 22
.0000E+00 23 .0000E+00 24 .0000E+00

*** AERMOD - VERSION 21112 *** ** C:\Users\Michael Tirohn\Desktop\HRAs\14035 Ottawa
Business Center\14 *** 02/09/22
*** AERMET - VERSION 14134 ***

*** MODELOPTs: RegDFAULT CONC ELEV URBAN

* SOURCE EMISSION RATE SCALARS WHICH VARY DIURNALLY AND BY DAY OF WEEK (HRDOW) *

SOURCE ID = L0002380 ; SOURCE TYPE = VOLUME :
HOUR SCALAR HOUR SCALAR HOUR SCALAR HOUR SCALAR HOUR SCALAR HOUR
SCALAR HOUR SCALAR HOUR SCALAR

DAY OF WEEK = WEEKDAY

1 .0000E+00 2 .0000E+00 3 .0000E+00 4 .0000E+00 5 .0000E+00 6
.0000E+00 7 .0000E+00 8 .0000E+00
9 .1000E+01 10 .1000E+01 11 .1000E+01 12 .1000E+01 13 .1000E+01 14
.1000E+01 15 .1000E+01 16 .1000E+01
17 .0000E+00 18 .0000E+00 19 .0000E+00 20 .0000E+00 21 .0000E+00 22
.0000E+00 23 .0000E+00 24 .0000E+00

DAY OF WEEK = SATURDAY

1 .0000E+00 2 .0000E+00 3 .0000E+00 4 .0000E+00 5 .0000E+00 6
.0000E+00 7 .0000E+00 8 .0000E+00
9 .0000E+00 10 .0000E+00 11 .0000E+00 12 .0000E+00 13 .0000E+00 14
.0000E+00 15 .0000E+00 16 .0000E+00
17 .0000E+00 18 .0000E+00 19 .0000E+00 20 .0000E+00 21 .0000E+00 22
.0000E+00 23 .0000E+00 24 .0000E+00

DAY OF WEEK = SUNDAY

1 .0000E+00 2 .0000E+00 3 .0000E+00 4 .0000E+00 5 .0000E+00 6
.0000E+00 7 .0000E+00 8 .0000E+00
9 .0000E+00 10 .0000E+00 11 .0000E+00 12 .0000E+00 13 .0000E+00 14
.0000E+00 15 .0000E+00 16 .0000E+00
17 .0000E+00 18 .0000E+00 19 .0000E+00 20 .0000E+00 21 .0000E+00 22
.0000E+00 23 .0000E+00 24 .0000E+00

*** AERMOD - VERSION 21112 *** C:\Users\Michael Tirohn\Desktop\HRAs\14035 Ottawa Business Center\14 *** 02/09/22

*** AERMET - VERSION 14134 ***

*** MODELOPTs: RegDFAULT CONC ELEV URBAN

* SOURCE EMISSION RATE SCALARS WHICH VARY DIURNALLY AND BY DAY OF WEEK (HRDOW) *

SOURCE ID = L0002381 ; SOURCE TYPE = VOLUME :
HOUR SCALAR HOUR SCALAR HOUR SCALAR HOUR SCALAR HOUR SCALAR HOUR
SCALAR HOUR SCALAR HOUR SCALAR

DAY OF WEEK = WEEKDAY

1 .0000E+00 2 .0000E+00 3 .0000E+00 4 .0000E+00 5 .0000E+00 6
.0000E+00 7 .0000E+00 8 .0000E+00
9 .1000E+01 10 .1000E+01 11 .1000E+01 12 .1000E+01 13 .1000E+01 14
.1000E+01 15 .1000E+01 16 .1000E+01
17 .0000E+00 18 .0000E+00 19 .0000E+00 20 .0000E+00 21 .0000E+00 22
.0000E+00 23 .0000E+00 24 .0000E+00

DAY OF WEEK = SATURDAY

1 .0000E+00 2 .0000E+00 3 .0000E+00 4 .0000E+00 5 .0000E+00 6
.0000E+00 7 .0000E+00 8 .0000E+00
9 .0000E+00 10 .0000E+00 11 .0000E+00 12 .0000E+00 13 .0000E+00 14
.0000E+00 15 .0000E+00 16 .0000E+00
17 .0000E+00 18 .0000E+00 19 .0000E+00 20 .0000E+00 21 .0000E+00 22
.0000E+00 23 .0000E+00 24 .0000E+00

DAY OF WEEK = SUNDAY

1 .0000E+00 2 .0000E+00 3 .0000E+00 4 .0000E+00 5 .0000E+00 6

.0000E+00 7 .0000E+00 8 .0000E+00
9 .0000E+00 10 .0000E+00 11 .0000E+00 12 .0000E+00 13 .0000E+00 14
.0000E+00 15 .0000E+00 16 .0000E+00
17 .0000E+00 18 .0000E+00 19 .0000E+00 20 .0000E+00 21 .0000E+00 22
.0000E+00 23 .0000E+00 24 .0000E+00

*** AERMOD - VERSION 21112 *** C:\Users\Michael Tirohn\Desktop\HRAs\14035 Ottawa
Business Center\14 *** 02/09/22
*** AERMET - VERSION 14134 ***
*** 16:42:56

PAGE 190

*** MODELOPTs: RegDEFAULT CONC ELEV URBAN

* SOURCE EMISSION RATE SCALARS WHICH VARY DIURNALLY AND BY DAY OF WEEK
(HRDOW) *

SOURCE ID = L0002382 ; SOURCE TYPE = VOLUME :
HOUR SCALAR HOUR SCALAR HOUR SCALAR HOUR SCALAR HOUR
SCALAR HOUR SCALAR HOUR SCALAR

DAY OF WEEK = WEEKDAY

1 .0000E+00 2 .0000E+00 3 .0000E+00 4 .0000E+00 5 .0000E+00 6
.0000E+00 7 .0000E+00 8 .0000E+00
9 .1000E+01 10 .1000E+01 11 .1000E+01 12 .1000E+01 13 .1000E+01 14
.1000E+01 15 .1000E+01 16 .1000E+01
17 .0000E+00 18 .0000E+00 19 .0000E+00 20 .0000E+00 21 .0000E+00 22
.0000E+00 23 .0000E+00 24 .0000E+00

DAY OF WEEK = SATURDAY

1 .0000E+00 2 .0000E+00 3 .0000E+00 4 .0000E+00 5 .0000E+00 6
.0000E+00 7 .0000E+00 8 .0000E+00
9 .0000E+00 10 .0000E+00 11 .0000E+00 12 .0000E+00 13 .0000E+00 14
.0000E+00 15 .0000E+00 16 .0000E+00
17 .0000E+00 18 .0000E+00 19 .0000E+00 20 .0000E+00 21 .0000E+00 22
.0000E+00 23 .0000E+00 24 .0000E+00

DAY OF WEEK = SUNDAY

1 .0000E+00 2 .0000E+00 3 .0000E+00 4 .0000E+00 5 .0000E+00 6
.0000E+00 7 .0000E+00 8 .0000E+00
9 .0000E+00 10 .0000E+00 11 .0000E+00 12 .0000E+00 13 .0000E+00 14
.0000E+00 15 .0000E+00 16 .0000E+00
17 .0000E+00 18 .0000E+00 19 .0000E+00 20 .0000E+00 21 .0000E+00 22
.0000E+00 23 .0000E+00 24 .0000E+00

*** AERMOD - VERSION 21112 *** C:\Users\Michael Tirohn\Desktop\HRAs\14035 Ottawa
Business Center\14 *** 02/09/22
*** AERMET - VERSION 14134 ***
*** 16:42:56

PAGE 191

*** MODELOPTs: RegDEFAULT CONC ELEV URBAN

* SOURCE EMISSION RATE SCALARS WHICH VARY DIURNALLY AND BY DAY OF WEEK
(HRDOW) *

SOURCE ID = L0002383 ; SOURCE TYPE = VOLUME :
HOUR SCALAR HOUR SCALAR HOUR SCALAR HOUR SCALAR HOUR
SCALAR HOUR SCALAR HOUR SCALAR

DAY OF WEEK = WEEKDAY

1 .0000E+00 2 .0000E+00 3 .0000E+00 4 .0000E+00 5 .0000E+00 6
.0000E+00 7 .0000E+00 8 .0000E+00
9 .1000E+01 10 .1000E+01 11 .1000E+01 12 .1000E+01 13 .1000E+01 14
.1000E+01 15 .1000E+01 16 .1000E+01
17 .0000E+00 18 .0000E+00 19 .0000E+00 20 .0000E+00 21 .0000E+00 22
.0000E+00 23 .0000E+00 24 .0000E+00

DAY OF WEEK = SATURDAY

1 .0000E+00 2 .0000E+00 3 .0000E+00 4 .0000E+00 5 .0000E+00 6
.0000E+00 7 .0000E+00 8 .0000E+00
9 .0000E+00 10 .0000E+00 11 .0000E+00 12 .0000E+00 13 .0000E+00 14
.0000E+00 15 .0000E+00 16 .0000E+00
17 .0000E+00 18 .0000E+00 19 .0000E+00 20 .0000E+00 21 .0000E+00 22
.0000E+00 23 .0000E+00 24 .0000E+00

DAY OF WEEK = SUNDAY

1 .0000E+00 2 .0000E+00 3 .0000E+00 4 .0000E+00 5 .0000E+00 6
.0000E+00 7 .0000E+00 8 .0000E+00
9 .0000E+00 10 .0000E+00 11 .0000E+00 12 .0000E+00 13 .0000E+00 14
.0000E+00 15 .0000E+00 16 .0000E+00
17 .0000E+00 18 .0000E+00 19 .0000E+00 20 .0000E+00 21 .0000E+00 22
.0000E+00 23 .0000E+00 24 .0000E+00

*** AERMOD - VERSION 21112 *** ** C:\Users\Michael Tirohn\Desktop\HRAs\14035 Ottawa
Business Center\14 *** 02/09/22

*** AERMET - VERSION 14134 ***

*** 16:42:56

PAGE 192

*** MODELOPTs: RegDFAULT CONC ELEV URBAN

* SOURCE EMISSION RATE SCALARS WHICH VARY DIURNALLY AND BY DAY OF WEEK
(HRDOW) *

SOURCE ID = L0002384 ; SOURCE TYPE = VOLUME :
HOUR SCALAR HOUR SCALAR HOUR SCALAR HOUR SCALAR HOUR SCALAR HOUR
SCALAR HOUR SCALAR HOUR SCALAR

DAY OF WEEK = WEEKDAY

1 .0000E+00 2 .0000E+00 3 .0000E+00 4 .0000E+00 5 .0000E+00 6
.0000E+00 7 .0000E+00 8 .0000E+00
9 .1000E+01 10 .1000E+01 11 .1000E+01 12 .1000E+01 13 .1000E+01 14
.1000E+01 15 .1000E+01 16 .1000E+01
17 .0000E+00 18 .0000E+00 19 .0000E+00 20 .0000E+00 21 .0000E+00 22
.0000E+00 23 .0000E+00 24 .0000E+00

DAY OF WEEK = SATURDAY

1 .0000E+00 2 .0000E+00 3 .0000E+00 4 .0000E+00 5 .0000E+00 6
.0000E+00 7 .0000E+00 8 .0000E+00
9 .0000E+00 10 .0000E+00 11 .0000E+00 12 .0000E+00 13 .0000E+00 14
.0000E+00 15 .0000E+00 16 .0000E+00
17 .0000E+00 18 .0000E+00 19 .0000E+00 20 .0000E+00 21 .0000E+00 22
.0000E+00 23 .0000E+00 24 .0000E+00

DAY OF WEEK = SUNDAY

1 .0000E+00 2 .0000E+00 3 .0000E+00 4 .0000E+00 5 .0000E+00 6
.0000E+00 7 .0000E+00 8 .0000E+00
9 .0000E+00 10 .0000E+00 11 .0000E+00 12 .0000E+00 13 .0000E+00 14
.0000E+00 15 .0000E+00 16 .0000E+00
17 .0000E+00 18 .0000E+00 19 .0000E+00 20 .0000E+00 21 .0000E+00 22
.0000E+00 23 .0000E+00 24 .0000E+00

*** AERMOD - VERSION 21112 *** ** C:\Users\Michael Tirohn\Desktop\HRAs\14035 Ottawa
Business Center\14 *** 02/09/22

*** AERMET - VERSION 14134 ***

*** 16:42:56

PAGE 193

*** MODELOPTs: RegDFAULT CONC ELEV URBAN

* SOURCE EMISSION RATE SCALARS WHICH VARY DIURNALLY AND BY DAY OF WEEK
(HRDOW) *

SOURCE ID = L0002385 ; SOURCE TYPE = VOLUME :
HOUR SCALAR HOUR SCALAR HOUR SCALAR HOUR SCALAR HOUR SCALAR HOUR
SCALAR HOUR SCALAR HOUR SCALAR

DAY OF WEEK = WEEKDAY

1 .0000E+00 2 .0000E+00 3 .0000E+00 4 .0000E+00 5 .0000E+00 6
.0000E+00 7 .0000E+00 8 .0000E+00
9 .1000E+01 10 .1000E+01 11 .1000E+01 12 .1000E+01 13 .1000E+01 14
.1000E+01 15 .1000E+01 16 .1000E+01
17 .0000E+00 18 .0000E+00 19 .0000E+00 20 .0000E+00 21 .0000E+00 22
.0000E+00 23 .0000E+00 24 .0000E+00

DAY OF WEEK = SATURDAY

1 .0000E+00 2 .0000E+00 3 .0000E+00 4 .0000E+00 5 .0000E+00 6
.0000E+00 7 .0000E+00 8 .0000E+00
9 .0000E+00 10 .0000E+00 11 .0000E+00 12 .0000E+00 13 .0000E+00 14
.0000E+00 15 .0000E+00 16 .0000E+00
17 .0000E+00 18 .0000E+00 19 .0000E+00 20 .0000E+00 21 .0000E+00 22
.0000E+00 23 .0000E+00 24 .0000E+00

DAY OF WEEK = SUNDAY

1 .0000E+00 2 .0000E+00 3 .0000E+00 4 .0000E+00 5 .0000E+00 6
.0000E+00 7 .0000E+00 8 .0000E+00
9 .0000E+00 10 .0000E+00 11 .0000E+00 12 .0000E+00 13 .0000E+00 14
.0000E+00 15 .0000E+00 16 .0000E+00
17 .0000E+00 18 .0000E+00 19 .0000E+00 20 .0000E+00 21 .0000E+00 22
.0000E+00 23 .0000E+00 24 .0000E+00

*** AERMOD - VERSION 21112 *** C:\Users\Michael Tirohn\Desktop\HRAs\14035 Ottawa
Business Center\14 *** 02/09/22

*** AERMET - VERSION 14134 ***

*** 16:42:56

PAGE 194

*** MODELOPTs: RegDEFAULT CONC ELEV URBAN

* SOURCE EMISSION RATE SCALARS WHICH VARY DIURNALLY AND BY DAY OF WEEK
(HRDOW) *

SOURCE ID = L0002386 ; SOURCE TYPE = VOLUME :
HOUR SCALAR HOUR SCALAR HOUR SCALAR HOUR SCALAR HOUR SCALAR HOUR
SCALAR HOUR SCALAR HOUR SCALAR

DAY OF WEEK = WEEKDAY

1 .0000E+00 2 .0000E+00 3 .0000E+00 4 .0000E+00 5 .0000E+00 6
.0000E+00 7 .0000E+00 8 .0000E+00
9 .1000E+01 10 .1000E+01 11 .1000E+01 12 .1000E+01 13 .1000E+01 14
.1000E+01 15 .1000E+01 16 .1000E+01
17 .0000E+00 18 .0000E+00 19 .0000E+00 20 .0000E+00 21 .0000E+00 22
.0000E+00 23 .0000E+00 24 .0000E+00

DAY OF WEEK = SATURDAY

1 .0000E+00 2 .0000E+00 3 .0000E+00 4 .0000E+00 5 .0000E+00 6
.0000E+00 7 .0000E+00 8 .0000E+00
9 .0000E+00 10 .0000E+00 11 .0000E+00 12 .0000E+00 13 .0000E+00 14
.0000E+00 15 .0000E+00 16 .0000E+00
17 .0000E+00 18 .0000E+00 19 .0000E+00 20 .0000E+00 21 .0000E+00 22
.0000E+00 23 .0000E+00 24 .0000E+00

DAY OF WEEK = SUNDAY

1 .0000E+00 2 .0000E+00 3 .0000E+00 4 .0000E+00 5 .0000E+00 6
.0000E+00 7 .0000E+00 8 .0000E+00
9 .0000E+00 10 .0000E+00 11 .0000E+00 12 .0000E+00 13 .0000E+00 14
.0000E+00 15 .0000E+00 16 .0000E+00
17 .0000E+00 18 .0000E+00 19 .0000E+00 20 .0000E+00 21 .0000E+00 22
.0000E+00 23 .0000E+00 24 .0000E+00

*** AERMOD - VERSION 21112 *** C:\Users\Michael Tirohn\Desktop\HRAs\14035 Ottawa
Business Center\14 *** 02/09/22

*** AERMET - VERSION 14134 ***

*** 16:42:56

PAGE 195

*** MODELOPTs: RegDEFAULT CONC ELEV URBAN

* SOURCE EMISSION RATE SCALARS WHICH VARY DIURNALLY AND BY DAY OF WEEK (HRDOW) *

SOURCE ID = L0002387 ; SOURCE TYPE = VOLUME :
 HOUR SCALAR HOUR SCALAR HOUR SCALAR HOUR SCALAR HOUR SCALAR HOUR
 SCALAR HOUR SCALAR HOUR SCALAR

DAY OF WEEK = WEEKDAY

1 .0000E+00 2 .0000E+00 3 .0000E+00 4 .0000E+00 5 .0000E+00 6
 .0000E+00 7 .0000E+00 8 .0000E+00
 9 .1000E+01 10 .1000E+01 11 .1000E+01 12 .1000E+01 13 .1000E+01 14
 .1000E+01 15 .1000E+01 16 .1000E+01
 17 .0000E+00 18 .0000E+00 19 .0000E+00 20 .0000E+00 21 .0000E+00 22
 .0000E+00 23 .0000E+00 24 .0000E+00

DAY OF WEEK = SATURDAY

1 .0000E+00 2 .0000E+00 3 .0000E+00 4 .0000E+00 5 .0000E+00 6
 .0000E+00 7 .0000E+00 8 .0000E+00
 9 .0000E+00 10 .0000E+00 11 .0000E+00 12 .0000E+00 13 .0000E+00 14
 .0000E+00 15 .0000E+00 16 .0000E+00
 17 .0000E+00 18 .0000E+00 19 .0000E+00 20 .0000E+00 21 .0000E+00 22
 .0000E+00 23 .0000E+00 24 .0000E+00

DAY OF WEEK = SUNDAY

1 .0000E+00 2 .0000E+00 3 .0000E+00 4 .0000E+00 5 .0000E+00 6
 .0000E+00 7 .0000E+00 8 .0000E+00
 9 .0000E+00 10 .0000E+00 11 .0000E+00 12 .0000E+00 13 .0000E+00 14
 .0000E+00 15 .0000E+00 16 .0000E+00
 17 .0000E+00 18 .0000E+00 19 .0000E+00 20 .0000E+00 21 .0000E+00 22
 .0000E+00 23 .0000E+00 24 .0000E+00

*** AERMOD - VERSION 21112 *** C:\Users\Michael Tirohn\Desktop\HRAs\14035 Ottawa
 Business Center\14 *** 02/09/22

*** AERMET - VERSION 14134 ***

*** 16:42:56

PAGE 196

*** MODELOPTs: RegDFAULT CONC ELEV URBAN

* SOURCE EMISSION RATE SCALARS WHICH VARY DIURNALLY AND BY DAY OF WEEK (HRDOW) *

SOURCE ID = L0002388 ; SOURCE TYPE = VOLUME :
 HOUR SCALAR HOUR SCALAR HOUR SCALAR HOUR SCALAR HOUR SCALAR HOUR
 SCALAR HOUR SCALAR HOUR SCALAR

DAY OF WEEK = WEEKDAY

1 .0000E+00 2 .0000E+00 3 .0000E+00 4 .0000E+00 5 .0000E+00 6
 .0000E+00 7 .0000E+00 8 .0000E+00
 9 .1000E+01 10 .1000E+01 11 .1000E+01 12 .1000E+01 13 .1000E+01 14
 .1000E+01 15 .1000E+01 16 .1000E+01
 17 .0000E+00 18 .0000E+00 19 .0000E+00 20 .0000E+00 21 .0000E+00 22
 .0000E+00 23 .0000E+00 24 .0000E+00

DAY OF WEEK = SATURDAY

1 .0000E+00 2 .0000E+00 3 .0000E+00 4 .0000E+00 5 .0000E+00 6
 .0000E+00 7 .0000E+00 8 .0000E+00
 9 .0000E+00 10 .0000E+00 11 .0000E+00 12 .0000E+00 13 .0000E+00 14
 .0000E+00 15 .0000E+00 16 .0000E+00
 17 .0000E+00 18 .0000E+00 19 .0000E+00 20 .0000E+00 21 .0000E+00 22
 .0000E+00 23 .0000E+00 24 .0000E+00

DAY OF WEEK = SUNDAY

1 .0000E+00 2 .0000E+00 3 .0000E+00 4 .0000E+00 5 .0000E+00 6
 .0000E+00 7 .0000E+00 8 .0000E+00
 9 .0000E+00 10 .0000E+00 11 .0000E+00 12 .0000E+00 13 .0000E+00 14
 .0000E+00 15 .0000E+00 16 .0000E+00
 17 .0000E+00 18 .0000E+00 19 .0000E+00 20 .0000E+00 21 .0000E+00 22
 .0000E+00 23 .0000E+00 24 .0000E+00

PAGE 197

*** MODELOPTs: RegDFAULT CONC ELEV URBAN

* SOURCE EMISSION RATE SCALARS WHICH VARY DIURNALLY AND BY DAY OF WEEK (HRDOW) *

SOURCE ID = L0002389 ; SOURCE TYPE = VOLUME :
HOUR SCALAR HOUR SCALAR HOUR SCALAR HOUR SCALAR HOUR SCALAR HOUR
SCALAR HOUR SCALAR HOUR SCALAR

DAY OF WEEK = WEEKDAY

1 .0000E+00 2 .0000E+00 3 .0000E+00 4 .0000E+00 5 .0000E+00 6
.0000E+00 7 .0000E+00 8 .0000E+00
9 .1000E+01 10 .1000E+01 11 .1000E+01 12 .1000E+01 13 .1000E+01 14
.1000E+01 15 .1000E+01 16 .1000E+01
17 .0000E+00 18 .0000E+00 19 .0000E+00 20 .0000E+00 21 .0000E+00 22
.0000E+00 23 .0000E+00 24 .0000E+00

DAY OF WEEK = SATURDAY

1 .0000E+00 2 .0000E+00 3 .0000E+00 4 .0000E+00 5 .0000E+00 6
.0000E+00 7 .0000E+00 8 .0000E+00
9 .0000E+00 10 .0000E+00 11 .0000E+00 12 .0000E+00 13 .0000E+00 14
.0000E+00 15 .0000E+00 16 .0000E+00
17 .0000E+00 18 .0000E+00 19 .0000E+00 20 .0000E+00 21 .0000E+00 22
.0000E+00 23 .0000E+00 24 .0000E+00

DAY OF WEEK = SUNDAY

1 .0000E+00 2 .0000E+00 3 .0000E+00 4 .0000E+00 5 .0000E+00 6
.0000E+00 7 .0000E+00 8 .0000E+00
9 .0000E+00 10 .0000E+00 11 .0000E+00 12 .0000E+00 13 .0000E+00 14
.0000E+00 15 .0000E+00 16 .0000E+00
17 .0000E+00 18 .0000E+00 19 .0000E+00 20 .0000E+00 21 .0000E+00 22
.0000E+00 23 .0000E+00 24 .0000E+00

PAGE 198

*** MODELOPTs: RegDFAULT CONC ELEV URBAN

* SOURCE EMISSION RATE SCALARS WHICH VARY DIURNALLY AND BY DAY OF WEEK (HRDOW) *

SOURCE ID = L0002390 ; SOURCE TYPE = VOLUME :
HOUR SCALAR HOUR SCALAR HOUR SCALAR HOUR SCALAR HOUR SCALAR HOUR
SCALAR HOUR SCALAR HOUR SCALAR

DAY OF WEEK = WEEKDAY

1 .0000E+00 2 .0000E+00 3 .0000E+00 4 .0000E+00 5 .0000E+00 6
.0000E+00 7 .0000E+00 8 .0000E+00
9 .1000E+01 10 .1000E+01 11 .1000E+01 12 .1000E+01 13 .1000E+01 14
.1000E+01 15 .1000E+01 16 .1000E+01
17 .0000E+00 18 .0000E+00 19 .0000E+00 20 .0000E+00 21 .0000E+00 22
.0000E+00 23 .0000E+00 24 .0000E+00

DAY OF WEEK = SATURDAY

1 .0000E+00 2 .0000E+00 3 .0000E+00 4 .0000E+00 5 .0000E+00 6
.0000E+00 7 .0000E+00 8 .0000E+00
9 .0000E+00 10 .0000E+00 11 .0000E+00 12 .0000E+00 13 .0000E+00 14
.0000E+00 15 .0000E+00 16 .0000E+00
17 .0000E+00 18 .0000E+00 19 .0000E+00 20 .0000E+00 21 .0000E+00 22
.0000E+00

.0000E+00 23 .0000E+00 24 .0000E+00

DAY OF WEEK = SUNDAY

1 .0000E+00 2 .0000E+00 3 .0000E+00 4 .0000E+00 5 .0000E+00 6
.0000E+00 7 .0000E+00 8 .0000E+00
9 .0000E+00 10 .0000E+00 11 .0000E+00 12 .0000E+00 13 .0000E+00 14
.0000E+00 15 .0000E+00 16 .0000E+00
17 .0000E+00 18 .0000E+00 19 .0000E+00 20 .0000E+00 21 .0000E+00 22
.0000E+00 23 .0000E+00 24 .0000E+00

*** AERMOD - VERSION 21112 *** C:\Users\Michael Tirohn\Desktop\HRAs\14035 Ottawa
Business Center\14 *** 02/09/22

*** AERMET - VERSION 14134 ***

16:42:56

PAGE 199

*** MODELOPTs: RegDEFAULT CONC ELEV URBAN

* SOURCE EMISSION RATE SCALARS WHICH VARY DIURNALLY AND BY DAY OF WEEK
(HRDOW) *

SOURCE ID = L0002391 ; SOURCE TYPE = VOLUME :
HOUR SCALAR HOUR SCALAR HOUR SCALAR HOUR SCALAR HOUR SCALAR HOUR
SCALAR HOUR SCALAR HOUR SCALAR

DAY OF WEEK = WEEKDAY

1 .0000E+00 2 .0000E+00 3 .0000E+00 4 .0000E+00 5 .0000E+00 6
.0000E+00 7 .0000E+00 8 .0000E+00
9 .1000E+01 10 .1000E+01 11 .1000E+01 12 .1000E+01 13 .1000E+01 14
.1000E+01 15 .1000E+01 16 .1000E+01
17 .0000E+00 18 .0000E+00 19 .0000E+00 20 .0000E+00 21 .0000E+00 22
.0000E+00 23 .0000E+00 24 .0000E+00

DAY OF WEEK = SATURDAY

1 .0000E+00 2 .0000E+00 3 .0000E+00 4 .0000E+00 5 .0000E+00 6
.0000E+00 7 .0000E+00 8 .0000E+00
9 .0000E+00 10 .0000E+00 11 .0000E+00 12 .0000E+00 13 .0000E+00 14
.0000E+00 15 .0000E+00 16 .0000E+00
17 .0000E+00 18 .0000E+00 19 .0000E+00 20 .0000E+00 21 .0000E+00 22
.0000E+00 23 .0000E+00 24 .0000E+00

DAY OF WEEK = SUNDAY

1 .0000E+00 2 .0000E+00 3 .0000E+00 4 .0000E+00 5 .0000E+00 6
.0000E+00 7 .0000E+00 8 .0000E+00
9 .0000E+00 10 .0000E+00 11 .0000E+00 12 .0000E+00 13 .0000E+00 14
.0000E+00 15 .0000E+00 16 .0000E+00
17 .0000E+00 18 .0000E+00 19 .0000E+00 20 .0000E+00 21 .0000E+00 22
.0000E+00 23 .0000E+00 24 .0000E+00

*** AERMOD - VERSION 21112 *** C:\Users\Michael Tirohn\Desktop\HRAs\14035 Ottawa
Business Center\14 *** 02/09/22

*** AERMET - VERSION 14134 ***

16:42:56

PAGE 200

*** MODELOPTs: RegDEFAULT CONC ELEV URBAN

* SOURCE EMISSION RATE SCALARS WHICH VARY DIURNALLY AND BY DAY OF WEEK
(HRDOW) *

SOURCE ID = L0002392 ; SOURCE TYPE = VOLUME :
HOUR SCALAR HOUR SCALAR HOUR SCALAR HOUR SCALAR HOUR SCALAR HOUR
SCALAR HOUR SCALAR HOUR SCALAR

DAY OF WEEK = WEEKDAY

1 .0000E+00 2 .0000E+00 3 .0000E+00 4 .0000E+00 5 .0000E+00 6
.0000E+00 7 .0000E+00 8 .0000E+00
9 .1000E+01 10 .1000E+01 11 .1000E+01 12 .1000E+01 13 .1000E+01 14
.1000E+01 15 .1000E+01 16 .1000E+01

17 .0000E+00 18 .0000E+00 19 .0000E+00 20 .0000E+00 21 .0000E+00 22
.0000E+00 23 .0000E+00 24 .0000E+00

DAY OF WEEK = SATURDAY

1 .0000E+00 2 .0000E+00 3 .0000E+00 4 .0000E+00 5 .0000E+00 6
.0000E+00 7 .0000E+00 8 .0000E+00
9 .0000E+00 10 .0000E+00 11 .0000E+00 12 .0000E+00 13 .0000E+00 14
.0000E+00 15 .0000E+00 16 .0000E+00
17 .0000E+00 18 .0000E+00 19 .0000E+00 20 .0000E+00 21 .0000E+00 22
.0000E+00 23 .0000E+00 24 .0000E+00

DAY OF WEEK = SUNDAY

1 .0000E+00 2 .0000E+00 3 .0000E+00 4 .0000E+00 5 .0000E+00 6
.0000E+00 7 .0000E+00 8 .0000E+00
9 .0000E+00 10 .0000E+00 11 .0000E+00 12 .0000E+00 13 .0000E+00 14
.0000E+00 15 .0000E+00 16 .0000E+00
17 .0000E+00 18 .0000E+00 19 .0000E+00 20 .0000E+00 21 .0000E+00 22
.0000E+00 23 .0000E+00 24 .0000E+00

*** AERMOD - VERSION 21112 *** C:\Users\Michael Tirohn\Desktop\HRAs\14035 Ottawa
Business Center\14 *** 02/09/22

*** AERMET - VERSION 14134 ***

*** 16:42:56

PAGE 201

*** MODELOPTs: RegDEFAULT CONC ELEV URBAN

* SOURCE EMISSION RATE SCALARS WHICH VARY DIURNALLY AND BY DAY OF WEEK
(HRDOW) *

SOURCE ID = L0002393 ; SOURCE TYPE = VOLUME :
HOUR SCALAR HOUR SCALAR HOUR SCALAR HOUR SCALAR HOUR SCALAR HOUR
SCALAR HOUR SCALAR HOUR SCALAR

DAY OF WEEK = WEEKDAY

1 .0000E+00 2 .0000E+00 3 .0000E+00 4 .0000E+00 5 .0000E+00 6
.0000E+00 7 .0000E+00 8 .0000E+00
9 .1000E+01 10 .1000E+01 11 .1000E+01 12 .1000E+01 13 .1000E+01 14
.1000E+01 15 .1000E+01 16 .1000E+01
17 .0000E+00 18 .0000E+00 19 .0000E+00 20 .0000E+00 21 .0000E+00 22
.0000E+00 23 .0000E+00 24 .0000E+00

DAY OF WEEK = SATURDAY

1 .0000E+00 2 .0000E+00 3 .0000E+00 4 .0000E+00 5 .0000E+00 6
.0000E+00 7 .0000E+00 8 .0000E+00
9 .0000E+00 10 .0000E+00 11 .0000E+00 12 .0000E+00 13 .0000E+00 14
.0000E+00 15 .0000E+00 16 .0000E+00
17 .0000E+00 18 .0000E+00 19 .0000E+00 20 .0000E+00 21 .0000E+00 22
.0000E+00 23 .0000E+00 24 .0000E+00

DAY OF WEEK = SUNDAY

1 .0000E+00 2 .0000E+00 3 .0000E+00 4 .0000E+00 5 .0000E+00 6
.0000E+00 7 .0000E+00 8 .0000E+00
9 .0000E+00 10 .0000E+00 11 .0000E+00 12 .0000E+00 13 .0000E+00 14
.0000E+00 15 .0000E+00 16 .0000E+00
17 .0000E+00 18 .0000E+00 19 .0000E+00 20 .0000E+00 21 .0000E+00 22
.0000E+00 23 .0000E+00 24 .0000E+00

*** AERMOD - VERSION 21112 *** C:\Users\Michael Tirohn\Desktop\HRAs\14035 Ottawa
Business Center\14 *** 02/09/22

*** AERMET - VERSION 14134 ***

*** 16:42:56

PAGE 202

*** MODELOPTs: RegDEFAULT CONC ELEV URBAN

* SOURCE EMISSION RATE SCALARS WHICH VARY DIURNALLY AND BY DAY OF WEEK
(HRDOW) *

SOURCE ID = L0002394 ; SOURCE TYPE = VOLUME :
HOUR SCALAR HOUR SCALAR HOUR SCALAR HOUR SCALAR HOUR SCALAR HOUR

SCALAR HOUR SCALAR HOUR SCALAR

DAY OF WEEK = WEEKDAY

1 .0000E+00 2 .0000E+00 3 .0000E+00 4 .0000E+00 5 .0000E+00 6
.0000E+00 7 .0000E+00 8 .0000E+00
9 .1000E+01 10 .1000E+01 11 .1000E+01 12 .1000E+01 13 .1000E+01 14
.1000E+01 15 .1000E+01 16 .1000E+01
17 .0000E+00 18 .0000E+00 19 .0000E+00 20 .0000E+00 21 .0000E+00 22
.0000E+00 23 .0000E+00 24 .0000E+00

DAY OF WEEK = SATURDAY

1 .0000E+00 2 .0000E+00 3 .0000E+00 4 .0000E+00 5 .0000E+00 6
.0000E+00 7 .0000E+00 8 .0000E+00
9 .0000E+00 10 .0000E+00 11 .0000E+00 12 .0000E+00 13 .0000E+00 14
.0000E+00 15 .0000E+00 16 .0000E+00
17 .0000E+00 18 .0000E+00 19 .0000E+00 20 .0000E+00 21 .0000E+00 22
.0000E+00 23 .0000E+00 24 .0000E+00

DAY OF WEEK = SUNDAY

1 .0000E+00 2 .0000E+00 3 .0000E+00 4 .0000E+00 5 .0000E+00 6
.0000E+00 7 .0000E+00 8 .0000E+00
9 .0000E+00 10 .0000E+00 11 .0000E+00 12 .0000E+00 13 .0000E+00 14
.0000E+00 15 .0000E+00 16 .0000E+00
17 .0000E+00 18 .0000E+00 19 .0000E+00 20 .0000E+00 21 .0000E+00 22
.0000E+00 23 .0000E+00 24 .0000E+00

*** AERMOD - VERSION 21112 *** C:\Users\Michael Tirohn\Desktop\HRAs\14035 Ottawa
Business Center\14 *** 02/09/22
*** AERMET - VERSION 14134 ***
*** 16:42:56

PAGE 203

*** MODELOPTs: RegDEFAULT CONC ELEV URBAN

* SOURCE EMISSION RATE SCALARS WHICH VARY DIURNALLY AND BY DAY OF WEEK
(HRDOW) *

SOURCE ID = L0002395 ; SOURCE TYPE = VOLUME :
HOUR SCALAR HOUR SCALAR HOUR SCALAR HOUR SCALAR HOUR SCALAR HOUR
SCALAR HOUR SCALAR HOUR SCALAR

DAY OF WEEK = WEEKDAY

1 .0000E+00 2 .0000E+00 3 .0000E+00 4 .0000E+00 5 .0000E+00 6
.0000E+00 7 .0000E+00 8 .0000E+00
9 .1000E+01 10 .1000E+01 11 .1000E+01 12 .1000E+01 13 .1000E+01 14
.1000E+01 15 .1000E+01 16 .1000E+01
17 .0000E+00 18 .0000E+00 19 .0000E+00 20 .0000E+00 21 .0000E+00 22
.0000E+00 23 .0000E+00 24 .0000E+00

DAY OF WEEK = SATURDAY

1 .0000E+00 2 .0000E+00 3 .0000E+00 4 .0000E+00 5 .0000E+00 6
.0000E+00 7 .0000E+00 8 .0000E+00
9 .0000E+00 10 .0000E+00 11 .0000E+00 12 .0000E+00 13 .0000E+00 14
.0000E+00 15 .0000E+00 16 .0000E+00
17 .0000E+00 18 .0000E+00 19 .0000E+00 20 .0000E+00 21 .0000E+00 22
.0000E+00 23 .0000E+00 24 .0000E+00

DAY OF WEEK = SUNDAY

1 .0000E+00 2 .0000E+00 3 .0000E+00 4 .0000E+00 5 .0000E+00 6
.0000E+00 7 .0000E+00 8 .0000E+00
9 .0000E+00 10 .0000E+00 11 .0000E+00 12 .0000E+00 13 .0000E+00 14
.0000E+00 15 .0000E+00 16 .0000E+00
17 .0000E+00 18 .0000E+00 19 .0000E+00 20 .0000E+00 21 .0000E+00 22
.0000E+00 23 .0000E+00 24 .0000E+00

*** AERMOD - VERSION 21112 *** C:\Users\Michael Tirohn\Desktop\HRAs\14035 Ottawa
Business Center\14 *** 02/09/22
*** AERMET - VERSION 14134 ***
*** 16:42:56

*** MODELOPTs: RegDFAULT CONC ELEV URBAN

* SOURCE EMISSION RATE SCALARS WHICH VARY DIURNALLY AND BY DAY OF WEEK (HRDOW) *

SOURCE ID = L0002396 ; SOURCE TYPE = VOLUME :
HOURLY SCALAR HOURLY SCALAR HOURLY SCALAR HOURLY SCALAR HOURLY SCALAR
SCALAR HOUR SCALAR HOUR SCALAR

DAY OF WEEK = WEEKDAY

1 .0000E+00 2 .0000E+00 3 .0000E+00 4 .0000E+00 5 .0000E+00 6
.0000E+00 7 .0000E+00 8 .0000E+00
9 .1000E+01 10 .1000E+01 11 .1000E+01 12 .1000E+01 13 .1000E+01 14
.1000E+01 15 .1000E+01 16 .1000E+01
17 .0000E+00 18 .0000E+00 19 .0000E+00 20 .0000E+00 21 .0000E+00 22
.0000E+00 23 .0000E+00 24 .0000E+00

DAY OF WEEK = SATURDAY

1 .0000E+00 2 .0000E+00 3 .0000E+00 4 .0000E+00 5 .0000E+00 6
.0000E+00 7 .0000E+00 8 .0000E+00
9 .0000E+00 10 .0000E+00 11 .0000E+00 12 .0000E+00 13 .0000E+00 14
.0000E+00 15 .0000E+00 16 .0000E+00
17 .0000E+00 18 .0000E+00 19 .0000E+00 20 .0000E+00 21 .0000E+00 22
.0000E+00 23 .0000E+00 24 .0000E+00

DAY OF WEEK = SUNDAY

1 .0000E+00 2 .0000E+00 3 .0000E+00 4 .0000E+00 5 .0000E+00 6
.0000E+00 7 .0000E+00 8 .0000E+00
9 .0000E+00 10 .0000E+00 11 .0000E+00 12 .0000E+00 13 .0000E+00 14
.0000E+00 15 .0000E+00 16 .0000E+00
17 .0000E+00 18 .0000E+00 19 .0000E+00 20 .0000E+00 21 .0000E+00 22
.0000E+00 23 .0000E+00 24 .0000E+00

*** AERMOD - VERSION 21112 *** C:\Users\Michael Tirohn\Desktop\HRAs\14035 Ottawa Business Center\14 *** 02/09/22

*** AERMET - VERSION 14134 ***

*** 16:42:56

*** MODELOPTs: RegDFAULT CONC ELEV URBAN

* SOURCE EMISSION RATE SCALARS WHICH VARY DIURNALLY AND BY DAY OF WEEK (HRDOW) *

SOURCE ID = L0002397 ; SOURCE TYPE = VOLUME :
HOURLY SCALAR HOURLY SCALAR HOURLY SCALAR HOURLY SCALAR HOURLY SCALAR
SCALAR HOUR SCALAR HOUR SCALAR

DAY OF WEEK = WEEKDAY

1 .0000E+00 2 .0000E+00 3 .0000E+00 4 .0000E+00 5 .0000E+00 6
.0000E+00 7 .0000E+00 8 .0000E+00
9 .1000E+01 10 .1000E+01 11 .1000E+01 12 .1000E+01 13 .1000E+01 14
.1000E+01 15 .1000E+01 16 .1000E+01
17 .0000E+00 18 .0000E+00 19 .0000E+00 20 .0000E+00 21 .0000E+00 22
.0000E+00 23 .0000E+00 24 .0000E+00

DAY OF WEEK = SATURDAY

1 .0000E+00 2 .0000E+00 3 .0000E+00 4 .0000E+00 5 .0000E+00 6
.0000E+00 7 .0000E+00 8 .0000E+00
9 .0000E+00 10 .0000E+00 11 .0000E+00 12 .0000E+00 13 .0000E+00 14
.0000E+00 15 .0000E+00 16 .0000E+00
17 .0000E+00 18 .0000E+00 19 .0000E+00 20 .0000E+00 21 .0000E+00 22
.0000E+00 23 .0000E+00 24 .0000E+00

DAY OF WEEK = SUNDAY

1 .0000E+00 2 .0000E+00 3 .0000E+00 4 .0000E+00 5 .0000E+00 6
.0000E+00 7 .0000E+00 8 .0000E+00
9 .0000E+00 10 .0000E+00 11 .0000E+00 12 .0000E+00 13 .0000E+00 14

.0000E+00 15 .0000E+00 16 .0000E+00
17 .0000E+00 18 .0000E+00 19 .0000E+00 20 .0000E+00 21 .0000E+00 22
.0000E+00 23 .0000E+00 24 .0000E+00

*** AERMOD - VERSION 21112 *** C:\Users\Michael Tirohn\Desktop\HRAs\14035 Ottawa
Business Center\14 *** 02/09/22
*** AERMET - VERSION 14134 ***
*** 16:42:56

PAGE 206

*** MODELOPTs: RegDFAULT CONC ELEV URBAN

* SOURCE EMISSION RATE SCALARS WHICH VARY DIURNALLY AND BY DAY OF WEEK
(HRDOW) *

SOURCE ID = L0002398 ; SOURCE TYPE = VOLUME :

HOURLY SCALAR	HOURLY SCALAR	HOURLY SCALAR	HOURLY SCALAR	HOURLY SCALAR	HOURLY SCALAR	HOURLY SCALAR	HOURLY SCALAR	HOURLY SCALAR	HOURLY SCALAR
---------------	---------------	---------------	---------------	---------------	---------------	---------------	---------------	---------------	---------------

DAY OF WEEK = WEEKDAY

1 .0000E+00	2 .0000E+00	3 .0000E+00	4 .0000E+00	5 .0000E+00	6 .0000E+00
.0000E+00	7 .0000E+00	8 .0000E+00	9 .1000E+01	10 .1000E+01	11 .1000E+01
.1000E+01	12 .1000E+01	13 .1000E+01	14 .1000E+01	15 .1000E+01	16 .1000E+01
17 .0000E+00	18 .0000E+00	19 .0000E+00	20 .0000E+00	21 .0000E+00	22 .0000E+00
.0000E+00	23 .0000E+00	24 .0000E+00			

DAY OF WEEK = SATURDAY

1 .0000E+00	2 .0000E+00	3 .0000E+00	4 .0000E+00	5 .0000E+00	6 .0000E+00
.0000E+00	7 .0000E+00	8 .0000E+00	9 .0000E+00	10 .0000E+00	11 .0000E+00
.0000E+00	12 .0000E+00	13 .0000E+00	14 .0000E+00	15 .0000E+00	16 .0000E+00
17 .0000E+00	18 .0000E+00	19 .0000E+00	20 .0000E+00	21 .0000E+00	22 .0000E+00
.0000E+00	23 .0000E+00	24 .0000E+00			

DAY OF WEEK = SUNDAY

1 .0000E+00	2 .0000E+00	3 .0000E+00	4 .0000E+00	5 .0000E+00	6 .0000E+00
.0000E+00	7 .0000E+00	8 .0000E+00	9 .0000E+00	10 .0000E+00	11 .0000E+00
.0000E+00	12 .0000E+00	13 .0000E+00	14 .0000E+00	15 .0000E+00	16 .0000E+00
17 .0000E+00	18 .0000E+00	19 .0000E+00	20 .0000E+00	21 .0000E+00	22 .0000E+00
.0000E+00	23 .0000E+00	24 .0000E+00			

*** AERMOD - VERSION 21112 *** C:\Users\Michael Tirohn\Desktop\HRAs\14035 Ottawa
Business Center\14 *** 02/09/22
*** AERMET - VERSION 14134 ***
*** 16:42:56

PAGE 207

*** MODELOPTs: RegDFAULT CONC ELEV URBAN

* SOURCE EMISSION RATE SCALARS WHICH VARY DIURNALLY AND BY DAY OF WEEK
(HRDOW) *

SOURCE ID = L0002399 ; SOURCE TYPE = VOLUME :

HOURLY SCALAR	HOURLY SCALAR	HOURLY SCALAR	HOURLY SCALAR	HOURLY SCALAR	HOURLY SCALAR	HOURLY SCALAR	HOURLY SCALAR	HOURLY SCALAR	HOURLY SCALAR
---------------	---------------	---------------	---------------	---------------	---------------	---------------	---------------	---------------	---------------

DAY OF WEEK = WEEKDAY

1 .0000E+00	2 .0000E+00	3 .0000E+00	4 .0000E+00	5 .0000E+00	6 .0000E+00
.0000E+00	7 .0000E+00	8 .0000E+00	9 .1000E+01	10 .1000E+01	11 .1000E+01
.1000E+01	12 .1000E+01	13 .1000E+01	14 .1000E+01	15 .1000E+01	16 .1000E+01
17 .0000E+00	18 .0000E+00	19 .0000E+00	20 .0000E+00	21 .0000E+00	22 .0000E+00
.0000E+00	23 .0000E+00	24 .0000E+00			

DAY OF WEEK = SATURDAY

1 .0000E+00	2 .0000E+00	3 .0000E+00	4 .0000E+00	5 .0000E+00	6 .0000E+00
.0000E+00	7 .0000E+00	8 .0000E+00			

9 .0000E+00 10 .0000E+00 11 .0000E+00 12 .0000E+00 13 .0000E+00 14
.0000E+00 15 .0000E+00 16 .0000E+00
17 .0000E+00 18 .0000E+00 19 .0000E+00 20 .0000E+00 21 .0000E+00 22
.0000E+00 23 .0000E+00 24 .0000E+00

DAY OF WEEK = SUNDAY

1 .0000E+00 2 .0000E+00 3 .0000E+00 4 .0000E+00 5 .0000E+00 6
.0000E+00 7 .0000E+00 8 .0000E+00
9 .0000E+00 10 .0000E+00 11 .0000E+00 12 .0000E+00 13 .0000E+00 14
.0000E+00 15 .0000E+00 16 .0000E+00
17 .0000E+00 18 .0000E+00 19 .0000E+00 20 .0000E+00 21 .0000E+00 22
.0000E+00 23 .0000E+00 24 .0000E+00

*** AERMOD - VERSION 21112 *** C:\Users\Michael Tirohn\Desktop\HRAs\14035 Ottawa
Business Center\14 *** 02/09/22

*** AERMET - VERSION 14134 ***

*** 16:42:56

PAGE 208

*** MODELOPTs: RegDFAULT CONC ELEV URBAN

* SOURCE EMISSION RATE SCALARS WHICH VARY DIURNALLY AND BY DAY OF WEEK
(HRDOW) *

SOURCE ID = L0002400 ; SOURCE TYPE = VOLUME :
HOUR SCALAR HOUR SCALAR HOUR SCALAR HOUR SCALAR HOUR SCALAR HOUR
SCALAR HOUR SCALAR HOUR SCALAR

DAY OF WEEK = WEEKDAY

1 .0000E+00 2 .0000E+00 3 .0000E+00 4 .0000E+00 5 .0000E+00 6
.0000E+00 7 .0000E+00 8 .0000E+00
9 .1000E+01 10 .1000E+01 11 .1000E+01 12 .1000E+01 13 .1000E+01 14
.1000E+01 15 .1000E+01 16 .1000E+01
17 .0000E+00 18 .0000E+00 19 .0000E+00 20 .0000E+00 21 .0000E+00 22
.0000E+00 23 .0000E+00 24 .0000E+00

DAY OF WEEK = SATURDAY

1 .0000E+00 2 .0000E+00 3 .0000E+00 4 .0000E+00 5 .0000E+00 6
.0000E+00 7 .0000E+00 8 .0000E+00
9 .0000E+00 10 .0000E+00 11 .0000E+00 12 .0000E+00 13 .0000E+00 14
.0000E+00 15 .0000E+00 16 .0000E+00
17 .0000E+00 18 .0000E+00 19 .0000E+00 20 .0000E+00 21 .0000E+00 22
.0000E+00 23 .0000E+00 24 .0000E+00

DAY OF WEEK = SUNDAY

1 .0000E+00 2 .0000E+00 3 .0000E+00 4 .0000E+00 5 .0000E+00 6
.0000E+00 7 .0000E+00 8 .0000E+00
9 .0000E+00 10 .0000E+00 11 .0000E+00 12 .0000E+00 13 .0000E+00 14
.0000E+00 15 .0000E+00 16 .0000E+00
17 .0000E+00 18 .0000E+00 19 .0000E+00 20 .0000E+00 21 .0000E+00 22
.0000E+00 23 .0000E+00 24 .0000E+00

*** AERMOD - VERSION 21112 *** C:\Users\Michael Tirohn\Desktop\HRAs\14035 Ottawa
Business Center\14 *** 02/09/22

*** AERMET - VERSION 14134 ***

*** 16:42:56

PAGE 209

*** MODELOPTs: RegDFAULT CONC ELEV URBAN

* SOURCE EMISSION RATE SCALARS WHICH VARY DIURNALLY AND BY DAY OF WEEK
(HRDOW) *

SOURCE ID = L0002401 ; SOURCE TYPE = VOLUME :
HOUR SCALAR HOUR SCALAR HOUR SCALAR HOUR SCALAR HOUR SCALAR HOUR
SCALAR HOUR SCALAR HOUR SCALAR

DAY OF WEEK = WEEKDAY

1 .0000E+00 2 .0000E+00 3 .0000E+00 4 .0000E+00 5 .0000E+00 6

.0000E+00 7 .0000E+00 8 .0000E+00
9 .1000E+01 10 .1000E+01 11 .1000E+01 12 .1000E+01 13 .1000E+01 14
.1000E+01 15 .1000E+01 16 .1000E+01
17 .0000E+00 18 .0000E+00 19 .0000E+00 20 .0000E+00 21 .0000E+00 22
.0000E+00 23 .0000E+00 24 .0000E+00

DAY OF WEEK = SATURDAY

1 .0000E+00 2 .0000E+00 3 .0000E+00 4 .0000E+00 5 .0000E+00 6
.0000E+00 7 .0000E+00 8 .0000E+00
9 .0000E+00 10 .0000E+00 11 .0000E+00 12 .0000E+00 13 .0000E+00 14
.0000E+00 15 .0000E+00 16 .0000E+00
17 .0000E+00 18 .0000E+00 19 .0000E+00 20 .0000E+00 21 .0000E+00 22
.0000E+00 23 .0000E+00 24 .0000E+00

DAY OF WEEK = SUNDAY

1 .0000E+00 2 .0000E+00 3 .0000E+00 4 .0000E+00 5 .0000E+00 6
.0000E+00 7 .0000E+00 8 .0000E+00
9 .0000E+00 10 .0000E+00 11 .0000E+00 12 .0000E+00 13 .0000E+00 14
.0000E+00 15 .0000E+00 16 .0000E+00
17 .0000E+00 18 .0000E+00 19 .0000E+00 20 .0000E+00 21 .0000E+00 22
.0000E+00 23 .0000E+00 24 .0000E+00

*** AERMOD - VERSION 21112 *** C:\Users\Michael Tirohn\Desktop\HRAs\14035 Ottawa
Business Center\14 *** 02/09/22

*** AERMET - VERSION 14134 ***

*** 16:42:56

PAGE 210

*** MODELOPTs: RegDFAULT CONC ELEV URBAN

* SOURCE EMISSION RATE SCALARS WHICH VARY DIURNALLY AND BY DAY OF WEEK
(HRDOW) *

SOURCE ID = L0002402 ; SOURCE TYPE = VOLUME :
HOUR SCALAR HOUR SCALAR HOUR SCALAR HOUR SCALAR HOUR SCALAR HOUR
SCALAR HOUR SCALAR HOUR SCALAR

DAY OF WEEK = WEEKDAY

1 .0000E+00 2 .0000E+00 3 .0000E+00 4 .0000E+00 5 .0000E+00 6
.0000E+00 7 .0000E+00 8 .0000E+00
9 .1000E+01 10 .1000E+01 11 .1000E+01 12 .1000E+01 13 .1000E+01 14
.1000E+01 15 .1000E+01 16 .1000E+01
17 .0000E+00 18 .0000E+00 19 .0000E+00 20 .0000E+00 21 .0000E+00 22
.0000E+00 23 .0000E+00 24 .0000E+00

DAY OF WEEK = SATURDAY

1 .0000E+00 2 .0000E+00 3 .0000E+00 4 .0000E+00 5 .0000E+00 6
.0000E+00 7 .0000E+00 8 .0000E+00
9 .0000E+00 10 .0000E+00 11 .0000E+00 12 .0000E+00 13 .0000E+00 14
.0000E+00 15 .0000E+00 16 .0000E+00
17 .0000E+00 18 .0000E+00 19 .0000E+00 20 .0000E+00 21 .0000E+00 22
.0000E+00 23 .0000E+00 24 .0000E+00

DAY OF WEEK = SUNDAY

1 .0000E+00 2 .0000E+00 3 .0000E+00 4 .0000E+00 5 .0000E+00 6
.0000E+00 7 .0000E+00 8 .0000E+00
9 .0000E+00 10 .0000E+00 11 .0000E+00 12 .0000E+00 13 .0000E+00 14
.0000E+00 15 .0000E+00 16 .0000E+00
17 .0000E+00 18 .0000E+00 19 .0000E+00 20 .0000E+00 21 .0000E+00 22
.0000E+00 23 .0000E+00 24 .0000E+00

*** AERMOD - VERSION 21112 *** C:\Users\Michael Tirohn\Desktop\HRAs\14035 Ottawa
Business Center\14 *** 02/09/22

*** AERMET - VERSION 14134 ***

*** 16:42:56

PAGE 211

*** MODELOPTs: RegDFAULT CONC ELEV URBAN

* SOURCE EMISSION RATE SCALARS WHICH VARY DIURNALLY AND BY DAY OF WEEK
(HRDOW) *

SOURCE ID = L0002403 ; SOURCE TYPE = VOLUME :
HOUR SCALAR HOUR SCALAR HOUR SCALAR HOUR SCALAR HOUR SCALAR HOUR
SCALAR HOUR SCALAR HOUR SCALAR

DAY OF WEEK = WEEKDAY

1 .0000E+00 2 .0000E+00 3 .0000E+00 4 .0000E+00 5 .0000E+00 6
.0000E+00 7 .0000E+00 8 .0000E+00
9 .1000E+01 10 .1000E+01 11 .1000E+01 12 .1000E+01 13 .1000E+01 14
.1000E+01 15 .1000E+01 16 .1000E+01
17 .0000E+00 18 .0000E+00 19 .0000E+00 20 .0000E+00 21 .0000E+00 22
.0000E+00 23 .0000E+00 24 .0000E+00

DAY OF WEEK = SATURDAY

1 .0000E+00 2 .0000E+00 3 .0000E+00 4 .0000E+00 5 .0000E+00 6
.0000E+00 7 .0000E+00 8 .0000E+00
9 .0000E+00 10 .0000E+00 11 .0000E+00 12 .0000E+00 13 .0000E+00 14
.0000E+00 15 .0000E+00 16 .0000E+00
17 .0000E+00 18 .0000E+00 19 .0000E+00 20 .0000E+00 21 .0000E+00 22
.0000E+00 23 .0000E+00 24 .0000E+00

DAY OF WEEK = SUNDAY

1 .0000E+00 2 .0000E+00 3 .0000E+00 4 .0000E+00 5 .0000E+00 6
.0000E+00 7 .0000E+00 8 .0000E+00
9 .0000E+00 10 .0000E+00 11 .0000E+00 12 .0000E+00 13 .0000E+00 14
.0000E+00 15 .0000E+00 16 .0000E+00
17 .0000E+00 18 .0000E+00 19 .0000E+00 20 .0000E+00 21 .0000E+00 22
.0000E+00 23 .0000E+00 24 .0000E+00

*** AERMOD - VERSION 21112 *** C:\Users\Michael Tirohn\Desktop\HRAs\14035 Ottawa
Business Center\14 *** 02/09/22

*** AERMET - VERSION 14134 ***

16:42:56

PAGE 212

*** MODELOPTs: RegDEFAULT CONC ELEV URBAN

* SOURCE EMISSION RATE SCALARS WHICH VARY DIURNALLY AND BY DAY OF WEEK
(HRDOW) *

SOURCE ID = L0002404 ; SOURCE TYPE = VOLUME :
HOUR SCALAR HOUR SCALAR HOUR SCALAR HOUR SCALAR HOUR SCALAR HOUR
SCALAR HOUR SCALAR HOUR SCALAR

DAY OF WEEK = WEEKDAY

1 .0000E+00 2 .0000E+00 3 .0000E+00 4 .0000E+00 5 .0000E+00 6
.0000E+00 7 .0000E+00 8 .0000E+00
9 .1000E+01 10 .1000E+01 11 .1000E+01 12 .1000E+01 13 .1000E+01 14
.1000E+01 15 .1000E+01 16 .1000E+01
17 .0000E+00 18 .0000E+00 19 .0000E+00 20 .0000E+00 21 .0000E+00 22
.0000E+00 23 .0000E+00 24 .0000E+00

DAY OF WEEK = SATURDAY

1 .0000E+00 2 .0000E+00 3 .0000E+00 4 .0000E+00 5 .0000E+00 6
.0000E+00 7 .0000E+00 8 .0000E+00
9 .0000E+00 10 .0000E+00 11 .0000E+00 12 .0000E+00 13 .0000E+00 14
.0000E+00 15 .0000E+00 16 .0000E+00
17 .0000E+00 18 .0000E+00 19 .0000E+00 20 .0000E+00 21 .0000E+00 22
.0000E+00 23 .0000E+00 24 .0000E+00

DAY OF WEEK = SUNDAY

1 .0000E+00 2 .0000E+00 3 .0000E+00 4 .0000E+00 5 .0000E+00 6
.0000E+00 7 .0000E+00 8 .0000E+00
9 .0000E+00 10 .0000E+00 11 .0000E+00 12 .0000E+00 13 .0000E+00 14
.0000E+00 15 .0000E+00 16 .0000E+00
17 .0000E+00 18 .0000E+00 19 .0000E+00 20 .0000E+00 21 .0000E+00 22
.0000E+00 23 .0000E+00 24 .0000E+00

*** AERMOD - VERSION 21112 *** C:\Users\Michael Tirohn\Desktop\HRAs\14035 Ottawa
Business Center\14 *** 02/09/22

*** MODELOPTs: RegDFAULT CONC ELEV URBAN

* SOURCE EMISSION RATE SCALARS WHICH VARY DIURNALLY AND BY DAY OF WEEK (HRDOW) *

SOURCE ID = L0002405 ; SOURCE TYPE = VOLUME :
HOUR SCALAR HOUR SCALAR HOUR SCALAR HOUR SCALAR HOUR SCALAR HOUR
SCALAR HOUR SCALAR HOUR SCALAR

DAY OF WEEK = WEEKDAY

1 .0000E+00 2 .0000E+00 3 .0000E+00 4 .0000E+00 5 .0000E+00 6
.0000E+00 7 .0000E+00 8 .0000E+00
9 .1000E+01 10 .1000E+01 11 .1000E+01 12 .1000E+01 13 .1000E+01 14
.1000E+01 15 .1000E+01 16 .1000E+01
17 .0000E+00 18 .0000E+00 19 .0000E+00 20 .0000E+00 21 .0000E+00 22
.0000E+00 23 .0000E+00 24 .0000E+00

DAY OF WEEK = SATURDAY

1 .0000E+00 2 .0000E+00 3 .0000E+00 4 .0000E+00 5 .0000E+00 6
.0000E+00 7 .0000E+00 8 .0000E+00
9 .0000E+00 10 .0000E+00 11 .0000E+00 12 .0000E+00 13 .0000E+00 14
.0000E+00 15 .0000E+00 16 .0000E+00
17 .0000E+00 18 .0000E+00 19 .0000E+00 20 .0000E+00 21 .0000E+00 22
.0000E+00 23 .0000E+00 24 .0000E+00

DAY OF WEEK = SUNDAY

1 .0000E+00 2 .0000E+00 3 .0000E+00 4 .0000E+00 5 .0000E+00 6
.0000E+00 7 .0000E+00 8 .0000E+00
9 .0000E+00 10 .0000E+00 11 .0000E+00 12 .0000E+00 13 .0000E+00 14
.0000E+00 15 .0000E+00 16 .0000E+00
17 .0000E+00 18 .0000E+00 19 .0000E+00 20 .0000E+00 21 .0000E+00 22
.0000E+00 23 .0000E+00 24 .0000E+00

*** AERMOD - VERSION 21112 *** C:\Users\Michael Tirohn\Desktop\HRAs\14035 Ottawa
Business Center\14 *** 02/09/22

*** MODELOPTs: RegDFAULT CONC ELEV URBAN

* SOURCE EMISSION RATE SCALARS WHICH VARY DIURNALLY AND BY DAY OF WEEK (HRDOW) *

SOURCE ID = L0002406 ; SOURCE TYPE = VOLUME :
HOUR SCALAR HOUR SCALAR HOUR SCALAR HOUR SCALAR HOUR SCALAR HOUR
SCALAR HOUR SCALAR HOUR SCALAR

DAY OF WEEK = WEEKDAY

1 .0000E+00 2 .0000E+00 3 .0000E+00 4 .0000E+00 5 .0000E+00 6
.0000E+00 7 .0000E+00 8 .0000E+00
9 .1000E+01 10 .1000E+01 11 .1000E+01 12 .1000E+01 13 .1000E+01 14
.1000E+01 15 .1000E+01 16 .1000E+01
17 .0000E+00 18 .0000E+00 19 .0000E+00 20 .0000E+00 21 .0000E+00 22
.0000E+00 23 .0000E+00 24 .0000E+00

DAY OF WEEK = SATURDAY

1 .0000E+00 2 .0000E+00 3 .0000E+00 4 .0000E+00 5 .0000E+00 6
.0000E+00 7 .0000E+00 8 .0000E+00
9 .0000E+00 10 .0000E+00 11 .0000E+00 12 .0000E+00 13 .0000E+00 14
.0000E+00 15 .0000E+00 16 .0000E+00
17 .0000E+00 18 .0000E+00 19 .0000E+00 20 .0000E+00 21 .0000E+00 22
.0000E+00 23 .0000E+00 24 .0000E+00

DAY OF WEEK = SUNDAY

1 .0000E+00 2 .0000E+00 3 .0000E+00 4 .0000E+00 5 .0000E+00 6
.0000E+00 7 .0000E+00 8 .0000E+00
9 .0000E+00 10 .0000E+00 11 .0000E+00 12 .0000E+00 13 .0000E+00 14
.0000E+00 15 .0000E+00 16 .0000E+00
17 .0000E+00 18 .0000E+00 19 .0000E+00 20 .0000E+00 21 .0000E+00 22
.0000E+00 23 .0000E+00 24 .0000E+00

*** AERMOD - VERSION 21112 *** C:\Users\Michael Tirohn\Desktop\HRAs\14035 Ottawa
Business Center\14 *** 02/09/22

*** AERMET - VERSION 14134 ***

16:42:56

PAGE 215

*** MODELOPTs: RegDEFAULT CONC ELEV URBAN

* SOURCE EMISSION RATE SCALARS WHICH VARY DIURNALLY AND BY DAY OF WEEK
(HRDOW) *

SOURCE ID = L0002407 ; SOURCE TYPE = VOLUME :
HOUR SCALAR HOUR SCALAR HOUR SCALAR HOUR SCALAR HOUR
SCALAR HOUR SCALAR HOUR SCALAR

DAY OF WEEK = WEEKDAY

1 .0000E+00 2 .0000E+00 3 .0000E+00 4 .0000E+00 5 .0000E+00 6
.0000E+00 7 .0000E+00 8 .0000E+00
9 .1000E+01 10 .1000E+01 11 .1000E+01 12 .1000E+01 13 .1000E+01 14
.1000E+01 15 .1000E+01 16 .1000E+01
17 .0000E+00 18 .0000E+00 19 .0000E+00 20 .0000E+00 21 .0000E+00 22
.0000E+00 23 .0000E+00 24 .0000E+00

DAY OF WEEK = SATURDAY

1 .0000E+00 2 .0000E+00 3 .0000E+00 4 .0000E+00 5 .0000E+00 6
.0000E+00 7 .0000E+00 8 .0000E+00
9 .0000E+00 10 .0000E+00 11 .0000E+00 12 .0000E+00 13 .0000E+00 14
.0000E+00 15 .0000E+00 16 .0000E+00
17 .0000E+00 18 .0000E+00 19 .0000E+00 20 .0000E+00 21 .0000E+00 22
.0000E+00 23 .0000E+00 24 .0000E+00

DAY OF WEEK = SUNDAY

1 .0000E+00 2 .0000E+00 3 .0000E+00 4 .0000E+00 5 .0000E+00 6
.0000E+00 7 .0000E+00 8 .0000E+00
9 .0000E+00 10 .0000E+00 11 .0000E+00 12 .0000E+00 13 .0000E+00 14
.0000E+00 15 .0000E+00 16 .0000E+00
17 .0000E+00 18 .0000E+00 19 .0000E+00 20 .0000E+00 21 .0000E+00 22
.0000E+00 23 .0000E+00 24 .0000E+00

*** AERMOD - VERSION 21112 *** C:\Users\Michael Tirohn\Desktop\HRAs\14035 Ottawa
Business Center\14 *** 02/09/22

*** AERMET - VERSION 14134 ***

16:42:56

PAGE 216

*** MODELOPTs: RegDEFAULT CONC ELEV URBAN

* SOURCE EMISSION RATE SCALARS WHICH VARY DIURNALLY AND BY DAY OF WEEK
(HRDOW) *

SOURCE ID = L0002408 ; SOURCE TYPE = VOLUME :
HOUR SCALAR HOUR SCALAR HOUR SCALAR HOUR SCALAR HOUR
SCALAR HOUR SCALAR HOUR SCALAR

DAY OF WEEK = WEEKDAY

1 .0000E+00 2 .0000E+00 3 .0000E+00 4 .0000E+00 5 .0000E+00 6
.0000E+00 7 .0000E+00 8 .0000E+00
9 .1000E+01 10 .1000E+01 11 .1000E+01 12 .1000E+01 13 .1000E+01 14
.1000E+01 15 .1000E+01 16 .1000E+01
17 .0000E+00 18 .0000E+00 19 .0000E+00 20 .0000E+00 21 .0000E+00 22
.0000E+00 23 .0000E+00 24 .0000E+00

DAY OF WEEK = SATURDAY

1 .0000E+00 2 .0000E+00 3 .0000E+00 4 .0000E+00 5 .0000E+00 6
.0000E+00 7 .0000E+00 8 .0000E+00
9 .0000E+00 10 .0000E+00 11 .0000E+00 12 .0000E+00 13 .0000E+00 14
.0000E+00 15 .0000E+00 16 .0000E+00
17 .0000E+00 18 .0000E+00 19 .0000E+00 20 .0000E+00 21 .0000E+00 22
.0000E+00 23 .0000E+00 24 .0000E+00

DAY OF WEEK = SUNDAY

1 .0000E+00 2 .0000E+00 3 .0000E+00 4 .0000E+00 5 .0000E+00 6
.0000E+00 7 .0000E+00 8 .0000E+00
9 .0000E+00 10 .0000E+00 11 .0000E+00 12 .0000E+00 13 .0000E+00 14
.0000E+00 15 .0000E+00 16 .0000E+00
17 .0000E+00 18 .0000E+00 19 .0000E+00 20 .0000E+00 21 .0000E+00 22
.0000E+00 23 .0000E+00 24 .0000E+00

*** AERMOD - VERSION 21112 *** C:\Users\Michael Tirohn\Desktop\HRAs\14035 Ottawa
Business Center\14 *** 02/09/22

*** AERMET - VERSION 14134 ***

*** 16:42:56

PAGE 217

*** MODELOPTs: RegDEFAULT CONC ELEV URBAN

* SOURCE EMISSION RATE SCALARS WHICH VARY DIURNALLY AND BY DAY OF WEEK
(HRDOW) *

SOURCE ID = L0002409 ; SOURCE TYPE = VOLUME :
HOUR SCALAR HOUR SCALAR HOUR SCALAR HOUR SCALAR HOUR SCALAR HOUR
SCALAR HOUR SCALAR HOUR SCALAR

DAY OF WEEK = WEEKDAY

1 .0000E+00 2 .0000E+00 3 .0000E+00 4 .0000E+00 5 .0000E+00 6
.0000E+00 7 .0000E+00 8 .0000E+00
9 .1000E+01 10 .1000E+01 11 .1000E+01 12 .1000E+01 13 .1000E+01 14
.1000E+01 15 .1000E+01 16 .1000E+01
17 .0000E+00 18 .0000E+00 19 .0000E+00 20 .0000E+00 21 .0000E+00 22
.0000E+00 23 .0000E+00 24 .0000E+00

DAY OF WEEK = SATURDAY

1 .0000E+00 2 .0000E+00 3 .0000E+00 4 .0000E+00 5 .0000E+00 6
.0000E+00 7 .0000E+00 8 .0000E+00
9 .0000E+00 10 .0000E+00 11 .0000E+00 12 .0000E+00 13 .0000E+00 14
.0000E+00 15 .0000E+00 16 .0000E+00
17 .0000E+00 18 .0000E+00 19 .0000E+00 20 .0000E+00 21 .0000E+00 22
.0000E+00 23 .0000E+00 24 .0000E+00

DAY OF WEEK = SUNDAY

1 .0000E+00 2 .0000E+00 3 .0000E+00 4 .0000E+00 5 .0000E+00 6
.0000E+00 7 .0000E+00 8 .0000E+00
9 .0000E+00 10 .0000E+00 11 .0000E+00 12 .0000E+00 13 .0000E+00 14
.0000E+00 15 .0000E+00 16 .0000E+00
17 .0000E+00 18 .0000E+00 19 .0000E+00 20 .0000E+00 21 .0000E+00 22
.0000E+00 23 .0000E+00 24 .0000E+00

*** AERMOD - VERSION 21112 *** C:\Users\Michael Tirohn\Desktop\HRAs\14035 Ottawa
Business Center\14 *** 02/09/22

*** AERMET - VERSION 14134 ***

*** 16:42:56

PAGE 218

*** MODELOPTs: RegDEFAULT CONC ELEV URBAN

* SOURCE EMISSION RATE SCALARS WHICH VARY DIURNALLY AND BY DAY OF WEEK
(HRDOW) *

SOURCE ID = L0002410 ; SOURCE TYPE = VOLUME :
HOUR SCALAR HOUR SCALAR HOUR SCALAR HOUR SCALAR HOUR SCALAR HOUR
SCALAR HOUR SCALAR HOUR SCALAR

DAY OF WEEK = WEEKDAY

1	.0000E+00	2	.0000E+00	3	.0000E+00	4	.0000E+00	5	.0000E+00	6	
	.0000E+00	7	.0000E+00	8	.0000E+00						
9	.1000E+01	10	.1000E+01	11	.1000E+01	12	.1000E+01	13	.1000E+01	14	
	.1000E+01	15	.1000E+01	16	.1000E+01						
17	.0000E+00	18	.0000E+00	19	.0000E+00	20	.0000E+00	21	.0000E+00	22	
	.0000E+00	23	.0000E+00	24	.0000E+00						

DAY OF WEEK = SATURDAY

1	.0000E+00	2	.0000E+00	3	.0000E+00	4	.0000E+00	5	.0000E+00	6	
	.0000E+00	7	.0000E+00	8	.0000E+00						
9	.0000E+00	10	.0000E+00	11	.0000E+00	12	.0000E+00	13	.0000E+00	14	
	.0000E+00	15	.0000E+00	16	.0000E+00						
17	.0000E+00	18	.0000E+00	19	.0000E+00	20	.0000E+00	21	.0000E+00	22	
	.0000E+00	23	.0000E+00	24	.0000E+00						

DAY OF WEEK = SUNDAY

1	.0000E+00	2	.0000E+00	3	.0000E+00	4	.0000E+00	5	.0000E+00	6	
	.0000E+00	7	.0000E+00	8	.0000E+00						
9	.0000E+00	10	.0000E+00	11	.0000E+00	12	.0000E+00	13	.0000E+00	14	
	.0000E+00	15	.0000E+00	16	.0000E+00						
17	.0000E+00	18	.0000E+00	19	.0000E+00	20	.0000E+00	21	.0000E+00	22	
	.0000E+00	23	.0000E+00	24	.0000E+00						

*** AERMOD - VERSION 21112 *** C:\Users\Michael Tirohn\Desktop\HRAs\14035 Ottawa Business Center\14 *** 02/09/22

*** AERMET - VERSION 14134 ***

*** 16:42:56

PAGE 219

*** MODELOPTs: RegDFAULT CONC ELEV URBAN

* SOURCE EMISSION RATE SCALARS WHICH VARY DIURNALLY AND BY DAY OF WEEK (HRDOW) *

SOURCE ID = L0002411 ; SOURCE TYPE = VOLUME :
 HOUR SCALAR HOUR SCALAR HOUR SCALAR HOUR SCALAR HOUR SCALAR HOUR
 SCALAR HOUR SCALAR HOUR SCALAR

DAY OF WEEK = WEEKDAY

1	.0000E+00	2	.0000E+00	3	.0000E+00	4	.0000E+00	5	.0000E+00	6	
	.0000E+00	7	.0000E+00	8	.0000E+00						
9	.1000E+01	10	.1000E+01	11	.1000E+01	12	.1000E+01	13	.1000E+01	14	
	.1000E+01	15	.1000E+01	16	.1000E+01						
17	.0000E+00	18	.0000E+00	19	.0000E+00	20	.0000E+00	21	.0000E+00	22	
	.0000E+00	23	.0000E+00	24	.0000E+00						

DAY OF WEEK = SATURDAY

1	.0000E+00	2	.0000E+00	3	.0000E+00	4	.0000E+00	5	.0000E+00	6	
	.0000E+00	7	.0000E+00	8	.0000E+00						
9	.0000E+00	10	.0000E+00	11	.0000E+00	12	.0000E+00	13	.0000E+00	14	
	.0000E+00	15	.0000E+00	16	.0000E+00						
17	.0000E+00	18	.0000E+00	19	.0000E+00	20	.0000E+00	21	.0000E+00	22	
	.0000E+00	23	.0000E+00	24	.0000E+00						

DAY OF WEEK = SUNDAY

1	.0000E+00	2	.0000E+00	3	.0000E+00	4	.0000E+00	5	.0000E+00	6	
	.0000E+00	7	.0000E+00	8	.0000E+00						
9	.0000E+00	10	.0000E+00	11	.0000E+00	12	.0000E+00	13	.0000E+00	14	
	.0000E+00	15	.0000E+00	16	.0000E+00						
17	.0000E+00	18	.0000E+00	19	.0000E+00	20	.0000E+00	21	.0000E+00	22	
	.0000E+00	23	.0000E+00	24	.0000E+00						

*** AERMOD - VERSION 21112 *** C:\Users\Michael Tirohn\Desktop\HRAs\14035 Ottawa Business Center\14 *** 02/09/22

*** AERMET - VERSION 14134 ***

*** 16:42:56

PAGE 220

*** MODELOPTs: RegDFAULT CONC ELEV URBAN

* SOURCE EMISSION RATE SCALARS WHICH VARY DIURNALLY AND BY DAY OF WEEK (HRDOW) *

SOURCE ID = L0002412 ; SOURCE TYPE = VOLUME :
 HOUR SCALAR HOUR SCALAR HOUR SCALAR HOUR SCALAR HOUR SCALAR HOUR
 SCALAR HOUR SCALAR HOUR SCALAR

DAY OF WEEK = WEEKDAY

1 .0000E+00 2 .0000E+00 3 .0000E+00 4 .0000E+00 5 .0000E+00 6
 .0000E+00 7 .0000E+00 8 .0000E+00
 9 .1000E+01 10 .1000E+01 11 .1000E+01 12 .1000E+01 13 .1000E+01 14
 .1000E+01 15 .1000E+01 16 .1000E+01
 17 .0000E+00 18 .0000E+00 19 .0000E+00 20 .0000E+00 21 .0000E+00 22
 .0000E+00 23 .0000E+00 24 .0000E+00

DAY OF WEEK = SATURDAY

1 .0000E+00 2 .0000E+00 3 .0000E+00 4 .0000E+00 5 .0000E+00 6
 .0000E+00 7 .0000E+00 8 .0000E+00
 9 .0000E+00 10 .0000E+00 11 .0000E+00 12 .0000E+00 13 .0000E+00 14
 .0000E+00 15 .0000E+00 16 .0000E+00
 17 .0000E+00 18 .0000E+00 19 .0000E+00 20 .0000E+00 21 .0000E+00 22
 .0000E+00 23 .0000E+00 24 .0000E+00

DAY OF WEEK = SUNDAY

1 .0000E+00 2 .0000E+00 3 .0000E+00 4 .0000E+00 5 .0000E+00 6
 .0000E+00 7 .0000E+00 8 .0000E+00
 9 .0000E+00 10 .0000E+00 11 .0000E+00 12 .0000E+00 13 .0000E+00 14
 .0000E+00 15 .0000E+00 16 .0000E+00
 17 .0000E+00 18 .0000E+00 19 .0000E+00 20 .0000E+00 21 .0000E+00 22
 .0000E+00 23 .0000E+00 24 .0000E+00

*** AERMOD - VERSION 21112 *** C:\Users\Michael Tirohn\Desktop\HRAs\14035 Ottawa
 Business Center\14 *** 02/09/22

*** AERMET - VERSION 14134 ***

*** 16:42:56

PAGE 221

*** MODELOPTs: RegDFAULT CONC ELEV URBAN

* SOURCE EMISSION RATE SCALARS WHICH VARY DIURNALLY AND BY DAY OF WEEK (HRDOW) *

SOURCE ID = L0002413 ; SOURCE TYPE = VOLUME :
 HOUR SCALAR HOUR SCALAR HOUR SCALAR HOUR SCALAR HOUR SCALAR HOUR
 SCALAR HOUR SCALAR HOUR SCALAR

DAY OF WEEK = WEEKDAY

1 .0000E+00 2 .0000E+00 3 .0000E+00 4 .0000E+00 5 .0000E+00 6
 .0000E+00 7 .0000E+00 8 .0000E+00
 9 .1000E+01 10 .1000E+01 11 .1000E+01 12 .1000E+01 13 .1000E+01 14
 .1000E+01 15 .1000E+01 16 .1000E+01
 17 .0000E+00 18 .0000E+00 19 .0000E+00 20 .0000E+00 21 .0000E+00 22
 .0000E+00 23 .0000E+00 24 .0000E+00

DAY OF WEEK = SATURDAY

1 .0000E+00 2 .0000E+00 3 .0000E+00 4 .0000E+00 5 .0000E+00 6
 .0000E+00 7 .0000E+00 8 .0000E+00
 9 .0000E+00 10 .0000E+00 11 .0000E+00 12 .0000E+00 13 .0000E+00 14
 .0000E+00 15 .0000E+00 16 .0000E+00
 17 .0000E+00 18 .0000E+00 19 .0000E+00 20 .0000E+00 21 .0000E+00 22
 .0000E+00 23 .0000E+00 24 .0000E+00

DAY OF WEEK = SUNDAY

1 .0000E+00 2 .0000E+00 3 .0000E+00 4 .0000E+00 5 .0000E+00 6
 .0000E+00 7 .0000E+00 8 .0000E+00
 9 .0000E+00 10 .0000E+00 11 .0000E+00 12 .0000E+00 13 .0000E+00 14
 .0000E+00 15 .0000E+00 16 .0000E+00
 17 .0000E+00 18 .0000E+00 19 .0000E+00 20 .0000E+00 21 .0000E+00 22
 .0000E+00

.0000E+00 23 .0000E+00 24 .0000E+00
*** AERMOD - VERSION 21112 *** C:\Users\Michael Tirohn\Desktop\HRAs\14035 Ottawa
Business Center\14 *** 02/09/22
*** AERMET - VERSION 14134 ***
*** 16:42:56

PAGE 222

*** MODELOPTs: RegDEFAULT CONC ELEV URBAN

* SOURCE EMISSION RATE SCALARS WHICH VARY DIURNALLY AND BY DAY OF WEEK
(HRDOW) *

SOURCE ID = L0002414 ; SOURCE TYPE = VOLUME :
HOUR SCALAR HOUR SCALAR HOUR SCALAR HOUR SCALAR HOUR SCALAR HOUR
SCALAR HOUR SCALAR HOUR SCALAR

DAY OF WEEK = WEEKDAY

1 .0000E+00 2 .0000E+00 3 .0000E+00 4 .0000E+00 5 .0000E+00 6
.0000E+00 7 .0000E+00 8 .0000E+00
9 .1000E+01 10 .1000E+01 11 .1000E+01 12 .1000E+01 13 .1000E+01 14
.1000E+01 15 .1000E+01 16 .1000E+01
17 .0000E+00 18 .0000E+00 19 .0000E+00 20 .0000E+00 21 .0000E+00 22
.0000E+00 23 .0000E+00 24 .0000E+00

DAY OF WEEK = SATURDAY

1 .0000E+00 2 .0000E+00 3 .0000E+00 4 .0000E+00 5 .0000E+00 6
.0000E+00 7 .0000E+00 8 .0000E+00
9 .0000E+00 10 .0000E+00 11 .0000E+00 12 .0000E+00 13 .0000E+00 14
.0000E+00 15 .0000E+00 16 .0000E+00
17 .0000E+00 18 .0000E+00 19 .0000E+00 20 .0000E+00 21 .0000E+00 22
.0000E+00 23 .0000E+00 24 .0000E+00

DAY OF WEEK = SUNDAY

1 .0000E+00 2 .0000E+00 3 .0000E+00 4 .0000E+00 5 .0000E+00 6
.0000E+00 7 .0000E+00 8 .0000E+00
9 .0000E+00 10 .0000E+00 11 .0000E+00 12 .0000E+00 13 .0000E+00 14
.0000E+00 15 .0000E+00 16 .0000E+00
17 .0000E+00 18 .0000E+00 19 .0000E+00 20 .0000E+00 21 .0000E+00 22
.0000E+00 23 .0000E+00 24 .0000E+00

*** AERMOD - VERSION 21112 *** C:\Users\Michael Tirohn\Desktop\HRAs\14035 Ottawa
Business Center\14 *** 02/09/22
*** AERMET - VERSION 14134 ***
*** 16:42:56

PAGE 223

*** MODELOPTs: RegDEFAULT CONC ELEV URBAN

* SOURCE EMISSION RATE SCALARS WHICH VARY DIURNALLY AND BY DAY OF WEEK
(HRDOW) *

SOURCE ID = L0002415 ; SOURCE TYPE = VOLUME :
HOUR SCALAR HOUR SCALAR HOUR SCALAR HOUR SCALAR HOUR SCALAR HOUR
SCALAR HOUR SCALAR HOUR SCALAR

DAY OF WEEK = WEEKDAY

1 .0000E+00 2 .0000E+00 3 .0000E+00 4 .0000E+00 5 .0000E+00 6
.0000E+00 7 .0000E+00 8 .0000E+00
9 .1000E+01 10 .1000E+01 11 .1000E+01 12 .1000E+01 13 .1000E+01 14
.1000E+01 15 .1000E+01 16 .1000E+01
17 .0000E+00 18 .0000E+00 19 .0000E+00 20 .0000E+00 21 .0000E+00 22
.0000E+00 23 .0000E+00 24 .0000E+00

DAY OF WEEK = SATURDAY

1 .0000E+00 2 .0000E+00 3 .0000E+00 4 .0000E+00 5 .0000E+00 6
.0000E+00 7 .0000E+00 8 .0000E+00
9 .0000E+00 10 .0000E+00 11 .0000E+00 12 .0000E+00 13 .0000E+00 14
.0000E+00 15 .0000E+00 16 .0000E+00

17 .0000E+00 18 .0000E+00 19 .0000E+00 20 .0000E+00 21 .0000E+00 22
.0000E+00 23 .0000E+00 24 .0000E+00

DAY OF WEEK = SUNDAY

1 .0000E+00 2 .0000E+00 3 .0000E+00 4 .0000E+00 5 .0000E+00 6
.0000E+00 7 .0000E+00 8 .0000E+00
9 .0000E+00 10 .0000E+00 11 .0000E+00 12 .0000E+00 13 .0000E+00 14
.0000E+00 15 .0000E+00 16 .0000E+00
17 .0000E+00 18 .0000E+00 19 .0000E+00 20 .0000E+00 21 .0000E+00 22
.0000E+00 23 .0000E+00 24 .0000E+00

*** AERMOD - VERSION 21112 *** C:\Users\Michael Tirohn\Desktop\HRAs\14035 Ottawa
Business Center\14 *** 02/09/22

*** AERMET - VERSION 14134 ***

*** 16:42:56

PAGE 224

*** MODELOPTs: RegDFAULT CONC ELEV URBAN

* SOURCE EMISSION RATE SCALARS WHICH VARY DIURNALLY AND BY DAY OF WEEK
(HRDOW) *

SOURCE ID = L0002416 ; SOURCE TYPE = VOLUME :
HOUR SCALAR HOUR SCALAR HOUR SCALAR HOUR SCALAR HOUR SCALAR HOUR
SCALAR HOUR SCALAR HOUR SCALAR

DAY OF WEEK = WEEKDAY

1 .0000E+00 2 .0000E+00 3 .0000E+00 4 .0000E+00 5 .0000E+00 6
.0000E+00 7 .0000E+00 8 .0000E+00
9 .1000E+01 10 .1000E+01 11 .1000E+01 12 .1000E+01 13 .1000E+01 14
.1000E+01 15 .1000E+01 16 .1000E+01
17 .0000E+00 18 .0000E+00 19 .0000E+00 20 .0000E+00 21 .0000E+00 22
.0000E+00 23 .0000E+00 24 .0000E+00

DAY OF WEEK = SATURDAY

1 .0000E+00 2 .0000E+00 3 .0000E+00 4 .0000E+00 5 .0000E+00 6
.0000E+00 7 .0000E+00 8 .0000E+00
9 .0000E+00 10 .0000E+00 11 .0000E+00 12 .0000E+00 13 .0000E+00 14
.0000E+00 15 .0000E+00 16 .0000E+00
17 .0000E+00 18 .0000E+00 19 .0000E+00 20 .0000E+00 21 .0000E+00 22
.0000E+00 23 .0000E+00 24 .0000E+00

DAY OF WEEK = SUNDAY

1 .0000E+00 2 .0000E+00 3 .0000E+00 4 .0000E+00 5 .0000E+00 6
.0000E+00 7 .0000E+00 8 .0000E+00
9 .0000E+00 10 .0000E+00 11 .0000E+00 12 .0000E+00 13 .0000E+00 14
.0000E+00 15 .0000E+00 16 .0000E+00
17 .0000E+00 18 .0000E+00 19 .0000E+00 20 .0000E+00 21 .0000E+00 22
.0000E+00 23 .0000E+00 24 .0000E+00

*** AERMOD - VERSION 21112 *** C:\Users\Michael Tirohn\Desktop\HRAs\14035 Ottawa
Business Center\14 *** 02/09/22

*** AERMET - VERSION 14134 ***

*** 16:42:56

PAGE 225

*** MODELOPTs: RegDFAULT CONC ELEV URBAN

* SOURCE EMISSION RATE SCALARS WHICH VARY DIURNALLY AND BY DAY OF WEEK
(HRDOW) *

SOURCE ID = L0002417 ; SOURCE TYPE = VOLUME :
HOUR SCALAR HOUR SCALAR HOUR SCALAR HOUR SCALAR HOUR SCALAR HOUR
SCALAR HOUR SCALAR HOUR SCALAR

DAY OF WEEK = WEEKDAY

1 .0000E+00 2 .0000E+00 3 .0000E+00 4 .0000E+00 5 .0000E+00 6
.0000E+00 7 .0000E+00 8 .0000E+00
9 .1000E+01 10 .1000E+01 11 .1000E+01 12 .1000E+01 13 .1000E+01 14

.1000E+01 15 .1000E+01 16 .1000E+01
17 .0000E+00 18 .0000E+00 19 .0000E+00 20 .0000E+00 21 .0000E+00 22
.0000E+00 23 .0000E+00 24 .0000E+00

DAY OF WEEK = SATURDAY

1 .0000E+00 2 .0000E+00 3 .0000E+00 4 .0000E+00 5 .0000E+00 6
.0000E+00 7 .0000E+00 8 .0000E+00
9 .0000E+00 10 .0000E+00 11 .0000E+00 12 .0000E+00 13 .0000E+00 14
.0000E+00 15 .0000E+00 16 .0000E+00
17 .0000E+00 18 .0000E+00 19 .0000E+00 20 .0000E+00 21 .0000E+00 22
.0000E+00 23 .0000E+00 24 .0000E+00

DAY OF WEEK = SUNDAY

1 .0000E+00 2 .0000E+00 3 .0000E+00 4 .0000E+00 5 .0000E+00 6
.0000E+00 7 .0000E+00 8 .0000E+00
9 .0000E+00 10 .0000E+00 11 .0000E+00 12 .0000E+00 13 .0000E+00 14
.0000E+00 15 .0000E+00 16 .0000E+00
17 .0000E+00 18 .0000E+00 19 .0000E+00 20 .0000E+00 21 .0000E+00 22
.0000E+00 23 .0000E+00 24 .0000E+00

*** AERMOD - VERSION 21112 *** C:\Users\Michael Tirohn\Desktop\HRAs\14035 Ottawa
Business Center\14 *** 02/09/22

*** AERMET - VERSION 14134 ***

16:42:56

PAGE 226

*** MODELOPTs: RegDEFAULT CONC ELEV URBAN

* SOURCE EMISSION RATE SCALARS WHICH VARY DIURNALLY AND BY DAY OF WEEK
(HRDOW) *

SOURCE ID = L0002418 ; SOURCE TYPE = VOLUME :
HOUR SCALAR HOUR SCALAR HOUR SCALAR HOUR SCALAR HOUR SCALAR HOUR
SCALAR HOUR SCALAR HOUR SCALAR

DAY OF WEEK = WEEKDAY

1 .0000E+00 2 .0000E+00 3 .0000E+00 4 .0000E+00 5 .0000E+00 6
.0000E+00 7 .0000E+00 8 .0000E+00
9 .1000E+01 10 .1000E+01 11 .1000E+01 12 .1000E+01 13 .1000E+01 14
.1000E+01 15 .1000E+01 16 .1000E+01
17 .0000E+00 18 .0000E+00 19 .0000E+00 20 .0000E+00 21 .0000E+00 22
.0000E+00 23 .0000E+00 24 .0000E+00

DAY OF WEEK = SATURDAY

1 .0000E+00 2 .0000E+00 3 .0000E+00 4 .0000E+00 5 .0000E+00 6
.0000E+00 7 .0000E+00 8 .0000E+00
9 .0000E+00 10 .0000E+00 11 .0000E+00 12 .0000E+00 13 .0000E+00 14
.0000E+00 15 .0000E+00 16 .0000E+00
17 .0000E+00 18 .0000E+00 19 .0000E+00 20 .0000E+00 21 .0000E+00 22
.0000E+00 23 .0000E+00 24 .0000E+00

DAY OF WEEK = SUNDAY

1 .0000E+00 2 .0000E+00 3 .0000E+00 4 .0000E+00 5 .0000E+00 6
.0000E+00 7 .0000E+00 8 .0000E+00
9 .0000E+00 10 .0000E+00 11 .0000E+00 12 .0000E+00 13 .0000E+00 14
.0000E+00 15 .0000E+00 16 .0000E+00
17 .0000E+00 18 .0000E+00 19 .0000E+00 20 .0000E+00 21 .0000E+00 22
.0000E+00 23 .0000E+00 24 .0000E+00

*** AERMOD - VERSION 21112 *** C:\Users\Michael Tirohn\Desktop\HRAs\14035 Ottawa
Business Center\14 *** 02/09/22

*** AERMET - VERSION 14134 ***

16:42:56

PAGE 227

*** MODELOPTs: RegDEFAULT CONC ELEV URBAN

* SOURCE EMISSION RATE SCALARS WHICH VARY DIURNALLY AND BY DAY OF WEEK
(HRDOW) *

SOURCE ID = L0002419 ; SOURCE TYPE = VOLUME :

HR SCALAR HOUR SCALAR HOUR SCALAR HOUR SCALAR HOUR SCALAR HOUR SCALAR HOUR
SCALAR HOUR SCALAR HOUR SCALAR

DAY OF WEEK = WEEKDAY

1 .0000E+00 2 .0000E+00 3 .0000E+00 4 .0000E+00 5 .0000E+00 6
.0000E+00 7 .0000E+00 8 .0000E+00
9 .1000E+01 10 .1000E+01 11 .1000E+01 12 .1000E+01 13 .1000E+01 14
.1000E+01 15 .1000E+01 16 .1000E+01
17 .0000E+00 18 .0000E+00 19 .0000E+00 20 .0000E+00 21 .0000E+00 22
.0000E+00 23 .0000E+00 24 .0000E+00

DAY OF WEEK = SATURDAY

1 .0000E+00 2 .0000E+00 3 .0000E+00 4 .0000E+00 5 .0000E+00 6
.0000E+00 7 .0000E+00 8 .0000E+00
9 .0000E+00 10 .0000E+00 11 .0000E+00 12 .0000E+00 13 .0000E+00 14
.0000E+00 15 .0000E+00 16 .0000E+00
17 .0000E+00 18 .0000E+00 19 .0000E+00 20 .0000E+00 21 .0000E+00 22
.0000E+00 23 .0000E+00 24 .0000E+00

DAY OF WEEK = SUNDAY

1 .0000E+00 2 .0000E+00 3 .0000E+00 4 .0000E+00 5 .0000E+00 6
.0000E+00 7 .0000E+00 8 .0000E+00
9 .0000E+00 10 .0000E+00 11 .0000E+00 12 .0000E+00 13 .0000E+00 14
.0000E+00 15 .0000E+00 16 .0000E+00
17 .0000E+00 18 .0000E+00 19 .0000E+00 20 .0000E+00 21 .0000E+00 22
.0000E+00 23 .0000E+00 24 .0000E+00

*** AERMOD - VERSION 21112 *** C:\Users\Michael Tirohn\Desktop\HRAs\14035 Ottawa
Business Center\14 *** 02/09/22
*** AERMET - VERSION 14134 ***
*** 16:42:56

PAGE 228

*** MODELOPTs: RegDFAULT CONC ELEV URBAN

* SOURCE EMISSION RATE SCALARS WHICH VARY DIURNALLY AND BY DAY OF WEEK
(HRDOW) *

SOURCE ID = L0002420 ; SOURCE TYPE = VOLUME :

HR SCALAR HOUR SCALAR HOUR SCALAR HOUR SCALAR HOUR SCALAR HOUR SCALAR HOUR
SCALAR HOUR SCALAR HOUR SCALAR

DAY OF WEEK = WEEKDAY

1 .0000E+00 2 .0000E+00 3 .0000E+00 4 .0000E+00 5 .0000E+00 6
.0000E+00 7 .0000E+00 8 .0000E+00
9 .1000E+01 10 .1000E+01 11 .1000E+01 12 .1000E+01 13 .1000E+01 14
.1000E+01 15 .1000E+01 16 .1000E+01
17 .0000E+00 18 .0000E+00 19 .0000E+00 20 .0000E+00 21 .0000E+00 22
.0000E+00 23 .0000E+00 24 .0000E+00

DAY OF WEEK = SATURDAY

1 .0000E+00 2 .0000E+00 3 .0000E+00 4 .0000E+00 5 .0000E+00 6
.0000E+00 7 .0000E+00 8 .0000E+00
9 .0000E+00 10 .0000E+00 11 .0000E+00 12 .0000E+00 13 .0000E+00 14
.0000E+00 15 .0000E+00 16 .0000E+00
17 .0000E+00 18 .0000E+00 19 .0000E+00 20 .0000E+00 21 .0000E+00 22
.0000E+00 23 .0000E+00 24 .0000E+00

DAY OF WEEK = SUNDAY

1 .0000E+00 2 .0000E+00 3 .0000E+00 4 .0000E+00 5 .0000E+00 6
.0000E+00 7 .0000E+00 8 .0000E+00
9 .0000E+00 10 .0000E+00 11 .0000E+00 12 .0000E+00 13 .0000E+00 14
.0000E+00 15 .0000E+00 16 .0000E+00
17 .0000E+00 18 .0000E+00 19 .0000E+00 20 .0000E+00 21 .0000E+00 22
.0000E+00 23 .0000E+00 24 .0000E+00

*** AERMOD - VERSION 21112 *** C:\Users\Michael Tirohn\Desktop\HRAs\14035 Ottawa
Business Center\14 *** 02/09/22
*** AERMET - VERSION 14134 ***
*** 16:42:56

*** MODELOPTs: RegDFAULT CONC ELEV URBAN

* SOURCE EMISSION RATE SCALARS WHICH VARY DIURNALLY AND BY DAY OF WEEK (HRDOW) *

SOURCE ID = L0002421 ; SOURCE TYPE = VOLUME :
HOURLY SCALAR HOURLY SCALAR HOURLY SCALAR HOURLY SCALAR HOURLY SCALAR
SCALAR HOURLY SCALAR HOURLY SCALAR HOURLY SCALAR

DAY OF WEEK = WEEKDAY

1 .0000E+00 2 .0000E+00 3 .0000E+00 4 .0000E+00 5 .0000E+00 6
.0000E+00 7 .0000E+00 8 .0000E+00
9 .1000E+01 10 .1000E+01 11 .1000E+01 12 .1000E+01 13 .1000E+01 14
.1000E+01 15 .1000E+01 16 .1000E+01
17 .0000E+00 18 .0000E+00 19 .0000E+00 20 .0000E+00 21 .0000E+00 22
.0000E+00 23 .0000E+00 24 .0000E+00

DAY OF WEEK = SATURDAY

1 .0000E+00 2 .0000E+00 3 .0000E+00 4 .0000E+00 5 .0000E+00 6
.0000E+00 7 .0000E+00 8 .0000E+00
9 .0000E+00 10 .0000E+00 11 .0000E+00 12 .0000E+00 13 .0000E+00 14
.0000E+00 15 .0000E+00 16 .0000E+00
17 .0000E+00 18 .0000E+00 19 .0000E+00 20 .0000E+00 21 .0000E+00 22
.0000E+00 23 .0000E+00 24 .0000E+00

DAY OF WEEK = SUNDAY

1 .0000E+00 2 .0000E+00 3 .0000E+00 4 .0000E+00 5 .0000E+00 6
.0000E+00 7 .0000E+00 8 .0000E+00
9 .0000E+00 10 .0000E+00 11 .0000E+00 12 .0000E+00 13 .0000E+00 14
.0000E+00 15 .0000E+00 16 .0000E+00
17 .0000E+00 18 .0000E+00 19 .0000E+00 20 .0000E+00 21 .0000E+00 22
.0000E+00 23 .0000E+00 24 .0000E+00

*** AERMOD - VERSION 21112 *** C:\Users\Michael Tirohn\Desktop\HRAs\14035 Ottawa
Business Center\14 *** 02/09/22
*** AERMET - VERSION 14134 ***
*** 16:42:56

*** MODELOPTs: RegDFAULT CONC ELEV URBAN

* SOURCE EMISSION RATE SCALARS WHICH VARY DIURNALLY AND BY DAY OF WEEK (HRDOW) *

SOURCE ID = L0002422 ; SOURCE TYPE = VOLUME :
HOURLY SCALAR HOURLY SCALAR HOURLY SCALAR HOURLY SCALAR HOURLY SCALAR
SCALAR HOURLY SCALAR HOURLY SCALAR HOURLY SCALAR

DAY OF WEEK = WEEKDAY

1 .0000E+00 2 .0000E+00 3 .0000E+00 4 .0000E+00 5 .0000E+00 6
.0000E+00 7 .0000E+00 8 .0000E+00
9 .1000E+01 10 .1000E+01 11 .1000E+01 12 .1000E+01 13 .1000E+01 14
.1000E+01 15 .1000E+01 16 .1000E+01
17 .0000E+00 18 .0000E+00 19 .0000E+00 20 .0000E+00 21 .0000E+00 22
.0000E+00 23 .0000E+00 24 .0000E+00

DAY OF WEEK = SATURDAY

1 .0000E+00 2 .0000E+00 3 .0000E+00 4 .0000E+00 5 .0000E+00 6
.0000E+00 7 .0000E+00 8 .0000E+00
9 .0000E+00 10 .0000E+00 11 .0000E+00 12 .0000E+00 13 .0000E+00 14
.0000E+00 15 .0000E+00 16 .0000E+00
17 .0000E+00 18 .0000E+00 19 .0000E+00 20 .0000E+00 21 .0000E+00 22
.0000E+00 23 .0000E+00 24 .0000E+00

DAY OF WEEK = SUNDAY

1 .0000E+00 2 .0000E+00 3 .0000E+00 4 .0000E+00 5 .0000E+00 6
.0000E+00 7 .0000E+00 8 .0000E+00

9 .0000E+00 10 .0000E+00 11 .0000E+00 12 .0000E+00 13 .0000E+00 14
.0000E+00 15 .0000E+00 16 .0000E+00
17 .0000E+00 18 .0000E+00 19 .0000E+00 20 .0000E+00 21 .0000E+00 22
.0000E+00 23 .0000E+00 24 .0000E+00

*** AERMOD - VERSION 21112 *** ** C:\Users\Michael Tirohn\Desktop\HRAs\14035 Ottawa
Business Center\14 *** 02/09/22
*** AERMET - VERSION 14134 ***
*** ** 16:42:56

PAGE 231

*** MODELOPTs: RegDEFAULT CONC ELEV URBAN

* SOURCE EMISSION RATE SCALARS WHICH VARY DIURNALLY AND BY DAY OF WEEK
(HRDOW) *

SOURCE ID = L0002423 ; SOURCE TYPE = VOLUME :
HOUR SCALAR HOUR SCALAR HOUR SCALAR HOUR SCALAR HOUR SCALAR HOUR
SCALAR HOUR SCALAR HOUR SCALAR

DAY OF WEEK = WEEKDAY

1 .0000E+00 2 .0000E+00 3 .0000E+00 4 .0000E+00 5 .0000E+00 6
.0000E+00 7 .0000E+00 8 .0000E+00
9 .1000E+01 10 .1000E+01 11 .1000E+01 12 .1000E+01 13 .1000E+01 14
.1000E+01 15 .1000E+01 16 .1000E+01
17 .0000E+00 18 .0000E+00 19 .0000E+00 20 .0000E+00 21 .0000E+00 22
.0000E+00 23 .0000E+00 24 .0000E+00

DAY OF WEEK = SATURDAY

1 .0000E+00 2 .0000E+00 3 .0000E+00 4 .0000E+00 5 .0000E+00 6
.0000E+00 7 .0000E+00 8 .0000E+00
9 .0000E+00 10 .0000E+00 11 .0000E+00 12 .0000E+00 13 .0000E+00 14
.0000E+00 15 .0000E+00 16 .0000E+00
17 .0000E+00 18 .0000E+00 19 .0000E+00 20 .0000E+00 21 .0000E+00 22
.0000E+00 23 .0000E+00 24 .0000E+00

DAY OF WEEK = SUNDAY

1 .0000E+00 2 .0000E+00 3 .0000E+00 4 .0000E+00 5 .0000E+00 6
.0000E+00 7 .0000E+00 8 .0000E+00
9 .0000E+00 10 .0000E+00 11 .0000E+00 12 .0000E+00 13 .0000E+00 14
.0000E+00 15 .0000E+00 16 .0000E+00
17 .0000E+00 18 .0000E+00 19 .0000E+00 20 .0000E+00 21 .0000E+00 22
.0000E+00 23 .0000E+00 24 .0000E+00

*** AERMOD - VERSION 21112 *** ** C:\Users\Michael Tirohn\Desktop\HRAs\14035 Ottawa
Business Center\14 *** 02/09/22
*** AERMET - VERSION 14134 ***
*** ** 16:42:56

PAGE 232

*** MODELOPTs: RegDEFAULT CONC ELEV URBAN

* SOURCE EMISSION RATE SCALARS WHICH VARY DIURNALLY AND BY DAY OF WEEK
(HRDOW) *

SOURCE ID = L0002424 ; SOURCE TYPE = VOLUME :
HOUR SCALAR HOUR SCALAR HOUR SCALAR HOUR SCALAR HOUR SCALAR HOUR
SCALAR HOUR SCALAR HOUR SCALAR

DAY OF WEEK = WEEKDAY

1 .0000E+00 2 .0000E+00 3 .0000E+00 4 .0000E+00 5 .0000E+00 6
.0000E+00 7 .0000E+00 8 .0000E+00
9 .1000E+01 10 .1000E+01 11 .1000E+01 12 .1000E+01 13 .1000E+01 14
.1000E+01 15 .1000E+01 16 .1000E+01
17 .0000E+00 18 .0000E+00 19 .0000E+00 20 .0000E+00 21 .0000E+00 22
.0000E+00 23 .0000E+00 24 .0000E+00

DAY OF WEEK = SATURDAY

1 .0000E+00 2 .0000E+00 3 .0000E+00 4 .0000E+00 5 .0000E+00 6

.0000E+00 7 .0000E+00 8 .0000E+00
9 .0000E+00 10 .0000E+00 11 .0000E+00 12 .0000E+00 13 .0000E+00 14
.0000E+00 15 .0000E+00 16 .0000E+00
17 .0000E+00 18 .0000E+00 19 .0000E+00 20 .0000E+00 21 .0000E+00 22
.0000E+00 23 .0000E+00 24 .0000E+00

DAY OF WEEK = SUNDAY

1 .0000E+00 2 .0000E+00 3 .0000E+00 4 .0000E+00 5 .0000E+00 6
.0000E+00 7 .0000E+00 8 .0000E+00
9 .0000E+00 10 .0000E+00 11 .0000E+00 12 .0000E+00 13 .0000E+00 14
.0000E+00 15 .0000E+00 16 .0000E+00
17 .0000E+00 18 .0000E+00 19 .0000E+00 20 .0000E+00 21 .0000E+00 22
.0000E+00 23 .0000E+00 24 .0000E+00

*** AERMOD - VERSION 21112 *** ** C:\Users\Michael Tirohn\Desktop\HRAs\14035 Ottawa
Business Center\14 *** 02/09/22

*** AERMET - VERSION 14134 ***

*** 16:42:56

PAGE 233

*** MODELOPTs: RegDFAULT CONC ELEV URBAN

* SOURCE EMISSION RATE SCALARS WHICH VARY DIURNALLY AND BY DAY OF WEEK
(HRDOW) *

SOURCE ID = L0002425 ; SOURCE TYPE = VOLUME :
HOUR SCALAR HOUR SCALAR HOUR SCALAR HOUR SCALAR HOUR SCALAR HOUR
SCALAR HOUR SCALAR HOUR SCALAR

DAY OF WEEK = WEEKDAY

1 .0000E+00 2 .0000E+00 3 .0000E+00 4 .0000E+00 5 .0000E+00 6
.0000E+00 7 .0000E+00 8 .0000E+00
9 .1000E+01 10 .1000E+01 11 .1000E+01 12 .1000E+01 13 .1000E+01 14
.1000E+01 15 .1000E+01 16 .1000E+01
17 .0000E+00 18 .0000E+00 19 .0000E+00 20 .0000E+00 21 .0000E+00 22
.0000E+00 23 .0000E+00 24 .0000E+00

DAY OF WEEK = SATURDAY

1 .0000E+00 2 .0000E+00 3 .0000E+00 4 .0000E+00 5 .0000E+00 6
.0000E+00 7 .0000E+00 8 .0000E+00
9 .0000E+00 10 .0000E+00 11 .0000E+00 12 .0000E+00 13 .0000E+00 14
.0000E+00 15 .0000E+00 16 .0000E+00
17 .0000E+00 18 .0000E+00 19 .0000E+00 20 .0000E+00 21 .0000E+00 22
.0000E+00 23 .0000E+00 24 .0000E+00

DAY OF WEEK = SUNDAY

1 .0000E+00 2 .0000E+00 3 .0000E+00 4 .0000E+00 5 .0000E+00 6
.0000E+00 7 .0000E+00 8 .0000E+00
9 .0000E+00 10 .0000E+00 11 .0000E+00 12 .0000E+00 13 .0000E+00 14
.0000E+00 15 .0000E+00 16 .0000E+00
17 .0000E+00 18 .0000E+00 19 .0000E+00 20 .0000E+00 21 .0000E+00 22
.0000E+00 23 .0000E+00 24 .0000E+00

*** AERMOD - VERSION 21112 *** ** C:\Users\Michael Tirohn\Desktop\HRAs\14035 Ottawa
Business Center\14 *** 02/09/22

*** AERMET - VERSION 14134 ***

*** 16:42:56

PAGE 234

*** MODELOPTs: RegDFAULT CONC ELEV URBAN

* SOURCE EMISSION RATE SCALARS WHICH VARY DIURNALLY AND BY DAY OF WEEK
(HRDOW) *

SOURCE ID = L0002426 ; SOURCE TYPE = VOLUME :
HOUR SCALAR HOUR SCALAR HOUR SCALAR HOUR SCALAR HOUR SCALAR HOUR
SCALAR HOUR SCALAR HOUR SCALAR

DAY OF WEEK = WEEKDAY

1 .0000E+00 2 .0000E+00 3 .0000E+00 4 .0000E+00 5 .0000E+00 6
.0000E+00 7 .0000E+00 8 .0000E+00
9 .1000E+01 10 .1000E+01 11 .1000E+01 12 .1000E+01 13 .1000E+01 14
.1000E+01 15 .1000E+01 16 .1000E+01
17 .0000E+00 18 .0000E+00 19 .0000E+00 20 .0000E+00 21 .0000E+00 22
.0000E+00 23 .0000E+00 24 .0000E+00

DAY OF WEEK = SATURDAY

1 .0000E+00 2 .0000E+00 3 .0000E+00 4 .0000E+00 5 .0000E+00 6
.0000E+00 7 .0000E+00 8 .0000E+00
9 .0000E+00 10 .0000E+00 11 .0000E+00 12 .0000E+00 13 .0000E+00 14
.0000E+00 15 .0000E+00 16 .0000E+00
17 .0000E+00 18 .0000E+00 19 .0000E+00 20 .0000E+00 21 .0000E+00 22
.0000E+00 23 .0000E+00 24 .0000E+00

DAY OF WEEK = SUNDAY

1 .0000E+00 2 .0000E+00 3 .0000E+00 4 .0000E+00 5 .0000E+00 6
.0000E+00 7 .0000E+00 8 .0000E+00
9 .0000E+00 10 .0000E+00 11 .0000E+00 12 .0000E+00 13 .0000E+00 14
.0000E+00 15 .0000E+00 16 .0000E+00
17 .0000E+00 18 .0000E+00 19 .0000E+00 20 .0000E+00 21 .0000E+00 22
.0000E+00 23 .0000E+00 24 .0000E+00

*** AERMOD - VERSION 21112 *** C:\Users\Michael Tirohn\Desktop\HRAs\14035 Ottawa
Business Center\14 *** 02/09/22

*** AERMET - VERSION 14134 ***

16:42:56

PAGE 235

*** MODELOPTs: RegDEFAULT CONC ELEV URBAN

* SOURCE EMISSION RATE SCALARS WHICH VARY DIURNALLY AND BY DAY OF WEEK
(HRDOW) *

SOURCE ID = L0002427 ; SOURCE TYPE = VOLUME :
HOUR SCALAR HOUR SCALAR HOUR SCALAR HOUR SCALAR HOUR SCALAR HOUR
SCALAR HOUR SCALAR HOUR SCALAR

DAY OF WEEK = WEEKDAY

1 .0000E+00 2 .0000E+00 3 .0000E+00 4 .0000E+00 5 .0000E+00 6
.0000E+00 7 .0000E+00 8 .0000E+00
9 .1000E+01 10 .1000E+01 11 .1000E+01 12 .1000E+01 13 .1000E+01 14
.1000E+01 15 .1000E+01 16 .1000E+01
17 .0000E+00 18 .0000E+00 19 .0000E+00 20 .0000E+00 21 .0000E+00 22
.0000E+00 23 .0000E+00 24 .0000E+00

DAY OF WEEK = SATURDAY

1 .0000E+00 2 .0000E+00 3 .0000E+00 4 .0000E+00 5 .0000E+00 6
.0000E+00 7 .0000E+00 8 .0000E+00
9 .0000E+00 10 .0000E+00 11 .0000E+00 12 .0000E+00 13 .0000E+00 14
.0000E+00 15 .0000E+00 16 .0000E+00
17 .0000E+00 18 .0000E+00 19 .0000E+00 20 .0000E+00 21 .0000E+00 22
.0000E+00 23 .0000E+00 24 .0000E+00

DAY OF WEEK = SUNDAY

1 .0000E+00 2 .0000E+00 3 .0000E+00 4 .0000E+00 5 .0000E+00 6
.0000E+00 7 .0000E+00 8 .0000E+00
9 .0000E+00 10 .0000E+00 11 .0000E+00 12 .0000E+00 13 .0000E+00 14
.0000E+00 15 .0000E+00 16 .0000E+00
17 .0000E+00 18 .0000E+00 19 .0000E+00 20 .0000E+00 21 .0000E+00 22
.0000E+00 23 .0000E+00 24 .0000E+00

*** AERMOD - VERSION 21112 *** C:\Users\Michael Tirohn\Desktop\HRAs\14035 Ottawa
Business Center\14 *** 02/09/22

*** AERMET - VERSION 14134 ***

16:42:56

PAGE 236

*** MODELOPTs: RegDEFAULT CONC ELEV URBAN

* SOURCE EMISSION RATE SCALARS WHICH VARY DIURNALLY AND BY DAY OF WEEK

(HRDOW) *

SOURCE ID = L0002428 ; SOURCE TYPE = VOLUME :
HOUR SCALAR HOUR SCALAR HOUR SCALAR HOUR SCALAR HOUR SCALAR HOUR
SCALAR HOUR SCALAR HOUR SCALAR

DAY OF WEEK = WEEKDAY

1 .0000E+00 2 .0000E+00 3 .0000E+00 4 .0000E+00 5 .0000E+00 6
.0000E+00 7 .0000E+00 8 .0000E+00
9 .1000E+01 10 .1000E+01 11 .1000E+01 12 .1000E+01 13 .1000E+01 14
.1000E+01 15 .1000E+01 16 .1000E+01
17 .0000E+00 18 .0000E+00 19 .0000E+00 20 .0000E+00 21 .0000E+00 22
.0000E+00 23 .0000E+00 24 .0000E+00

DAY OF WEEK = SATURDAY

1 .0000E+00 2 .0000E+00 3 .0000E+00 4 .0000E+00 5 .0000E+00 6
.0000E+00 7 .0000E+00 8 .0000E+00
9 .0000E+00 10 .0000E+00 11 .0000E+00 12 .0000E+00 13 .0000E+00 14
.0000E+00 15 .0000E+00 16 .0000E+00
17 .0000E+00 18 .0000E+00 19 .0000E+00 20 .0000E+00 21 .0000E+00 22
.0000E+00 23 .0000E+00 24 .0000E+00

DAY OF WEEK = SUNDAY

1 .0000E+00 2 .0000E+00 3 .0000E+00 4 .0000E+00 5 .0000E+00 6
.0000E+00 7 .0000E+00 8 .0000E+00
9 .0000E+00 10 .0000E+00 11 .0000E+00 12 .0000E+00 13 .0000E+00 14
.0000E+00 15 .0000E+00 16 .0000E+00
17 .0000E+00 18 .0000E+00 19 .0000E+00 20 .0000E+00 21 .0000E+00 22
.0000E+00 23 .0000E+00 24 .0000E+00

*** AERMOD - VERSION 21112 *** C:\Users\Michael Tirohn\Desktop\HRAs\14035 Ottawa
Business Center\14 *** 02/09/22
*** AERMET - VERSION 14134 ***
*** 16:42:56

PAGE 237

*** MODELOPTs: RegDEFAULT CONC ELEV URBAN

* SOURCE EMISSION RATE SCALARS WHICH VARY DIURNALLY AND BY DAY OF WEEK
(HRDOW) *

SOURCE ID = L0002429 ; SOURCE TYPE = VOLUME :
HOUR SCALAR HOUR SCALAR HOUR SCALAR HOUR SCALAR HOUR SCALAR HOUR
SCALAR HOUR SCALAR HOUR SCALAR

DAY OF WEEK = WEEKDAY

1 .0000E+00 2 .0000E+00 3 .0000E+00 4 .0000E+00 5 .0000E+00 6
.0000E+00 7 .0000E+00 8 .0000E+00
9 .1000E+01 10 .1000E+01 11 .1000E+01 12 .1000E+01 13 .1000E+01 14
.1000E+01 15 .1000E+01 16 .1000E+01
17 .0000E+00 18 .0000E+00 19 .0000E+00 20 .0000E+00 21 .0000E+00 22
.0000E+00 23 .0000E+00 24 .0000E+00

DAY OF WEEK = SATURDAY

1 .0000E+00 2 .0000E+00 3 .0000E+00 4 .0000E+00 5 .0000E+00 6
.0000E+00 7 .0000E+00 8 .0000E+00
9 .0000E+00 10 .0000E+00 11 .0000E+00 12 .0000E+00 13 .0000E+00 14
.0000E+00 15 .0000E+00 16 .0000E+00
17 .0000E+00 18 .0000E+00 19 .0000E+00 20 .0000E+00 21 .0000E+00 22
.0000E+00 23 .0000E+00 24 .0000E+00

DAY OF WEEK = SUNDAY

1 .0000E+00 2 .0000E+00 3 .0000E+00 4 .0000E+00 5 .0000E+00 6
.0000E+00 7 .0000E+00 8 .0000E+00
9 .0000E+00 10 .0000E+00 11 .0000E+00 12 .0000E+00 13 .0000E+00 14
.0000E+00 15 .0000E+00 16 .0000E+00
17 .0000E+00 18 .0000E+00 19 .0000E+00 20 .0000E+00 21 .0000E+00 22
.0000E+00 23 .0000E+00 24 .0000E+00

*** AERMOD - VERSION 21112 *** C:\Users\Michael Tirohn\Desktop\HRAs\14035 Ottawa

*** MODELOPTs: RegDFAULT CONC ELEV URBAN

* SOURCE EMISSION RATE SCALARS WHICH VARY DIURNALLY AND BY DAY OF WEEK (HRDOW) *

SOURCE ID = L0002430 ; SOURCE TYPE = VOLUME :

Hourly scalar values for Weekdays (Hours 1-24).

DAY OF WEEK = WEEKDAY

Hourly scalar values for Weekdays (Hours 1-24).

DAY OF WEEK = SATURDAY

Hourly scalar values for Saturdays (Hours 1-24).

DAY OF WEEK = SUNDAY

Hourly scalar values for Sundays (Hours 1-24).

*** MODELOPTs: RegDFAULT CONC ELEV URBAN

* SOURCE EMISSION RATE SCALARS WHICH VARY DIURNALLY AND BY DAY OF WEEK (HRDOW) *

SOURCE ID = L0002431 ; SOURCE TYPE = VOLUME :

Hourly scalar values for Weekdays (Hours 1-24).

DAY OF WEEK = WEEKDAY

Hourly scalar values for Weekdays (Hours 1-24).

DAY OF WEEK = SATURDAY

Hourly scalar values for Saturdays (Hours 1-24).

DAY OF WEEK = SUNDAY

1	.0000E+00	2	.0000E+00	3	.0000E+00	4	.0000E+00	5	.0000E+00	6	.0000E+00
7	.0000E+00	8	.0000E+00	9	.0000E+00	10	.0000E+00	11	.0000E+00	12	.0000E+00
13	.0000E+00	14	.0000E+00	15	.0000E+00	16	.0000E+00	17	.0000E+00	18	.0000E+00
19	.0000E+00	20	.0000E+00	21	.0000E+00	22	.0000E+00	23	.0000E+00	24	.0000E+00

*** AERMOD - VERSION 21112 *** C:\Users\Michael Tirohn\Desktop\HRAs\14035 Ottawa Business Center\14 *** 02/09/22

*** AERMET - VERSION 14134 ***

*** 16:42:56

PAGE 240

*** MODELOPTs: RegDFAULT CONC ELEV URBAN

* SOURCE EMISSION RATE SCALARS WHICH VARY DIURNALLY AND BY DAY OF WEEK (HRDOW) *

SOURCE ID = L0002432 ; SOURCE TYPE = VOLUME :
 HOUR SCALAR HOUR SCALAR HOUR SCALAR HOUR SCALAR HOUR SCALAR HOUR
 SCALAR HOUR SCALAR HOUR SCALAR

DAY OF WEEK = WEEKDAY

1	.0000E+00	2	.0000E+00	3	.0000E+00	4	.0000E+00	5	.0000E+00	6	.0000E+00
7	.0000E+00	8	.0000E+00	9	.1000E+01	10	.1000E+01	11	.1000E+01	12	.1000E+01
13	.1000E+01	14	.1000E+01	15	.1000E+01	16	.1000E+01	17	.0000E+00	18	.0000E+00
19	.0000E+00	20	.0000E+00	21	.0000E+00	22	.0000E+00	23	.0000E+00	24	.0000E+00

DAY OF WEEK = SATURDAY

1	.0000E+00	2	.0000E+00	3	.0000E+00	4	.0000E+00	5	.0000E+00	6	.0000E+00
7	.0000E+00	8	.0000E+00	9	.0000E+00	10	.0000E+00	11	.0000E+00	12	.0000E+00
13	.0000E+00	14	.0000E+00	15	.0000E+00	16	.0000E+00	17	.0000E+00	18	.0000E+00
19	.0000E+00	20	.0000E+00	21	.0000E+00	22	.0000E+00	23	.0000E+00	24	.0000E+00

DAY OF WEEK = SUNDAY

1	.0000E+00	2	.0000E+00	3	.0000E+00	4	.0000E+00	5	.0000E+00	6	.0000E+00
7	.0000E+00	8	.0000E+00	9	.0000E+00	10	.0000E+00	11	.0000E+00	12	.0000E+00
13	.0000E+00	14	.0000E+00	15	.0000E+00	16	.0000E+00	17	.0000E+00	18	.0000E+00
19	.0000E+00	20	.0000E+00	21	.0000E+00	22	.0000E+00	23	.0000E+00	24	.0000E+00

*** AERMOD - VERSION 21112 *** C:\Users\Michael Tirohn\Desktop\HRAs\14035 Ottawa Business Center\14 *** 02/09/22

*** AERMET - VERSION 14134 ***

*** 16:42:56

PAGE 241

*** MODELOPTs: RegDFAULT CONC ELEV URBAN

* SOURCE EMISSION RATE SCALARS WHICH VARY DIURNALLY AND BY DAY OF WEEK (HRDOW) *

SOURCE ID = L0002433 ; SOURCE TYPE = VOLUME :
 HOUR SCALAR HOUR SCALAR HOUR SCALAR HOUR SCALAR HOUR SCALAR HOUR
 SCALAR HOUR SCALAR HOUR SCALAR

DAY OF WEEK = WEEKDAY

1	.0000E+00	2	.0000E+00	3	.0000E+00	4	.0000E+00	5	.0000E+00	6	.0000E+00
7	.0000E+00	8	.0000E+00	9	.1000E+01	10	.1000E+01	11	.1000E+01	12	.1000E+01
13	.1000E+01	14	.1000E+01	15	.1000E+01	16	.1000E+01	17	.0000E+00	18	.0000E+00
19	.0000E+00	20	.0000E+00	21	.0000E+00	22	.0000E+00	23	.0000E+00	24	.0000E+00

.0000E+00 23 .0000E+00 24 .0000E+00

DAY OF WEEK = SATURDAY

1 .0000E+00 2 .0000E+00 3 .0000E+00 4 .0000E+00 5 .0000E+00 6
.0000E+00 7 .0000E+00 8 .0000E+00
9 .0000E+00 10 .0000E+00 11 .0000E+00 12 .0000E+00 13 .0000E+00 14
.0000E+00 15 .0000E+00 16 .0000E+00
17 .0000E+00 18 .0000E+00 19 .0000E+00 20 .0000E+00 21 .0000E+00 22
.0000E+00 23 .0000E+00 24 .0000E+00

DAY OF WEEK = SUNDAY

1 .0000E+00 2 .0000E+00 3 .0000E+00 4 .0000E+00 5 .0000E+00 6
.0000E+00 7 .0000E+00 8 .0000E+00
9 .0000E+00 10 .0000E+00 11 .0000E+00 12 .0000E+00 13 .0000E+00 14
.0000E+00 15 .0000E+00 16 .0000E+00
17 .0000E+00 18 .0000E+00 19 .0000E+00 20 .0000E+00 21 .0000E+00 22
.0000E+00 23 .0000E+00 24 .0000E+00

*** AERMOD - VERSION 21112 *** C:\Users\Michael Tirohn\Desktop\HRAs\14035 Ottawa
Business Center\14 *** 02/09/22

*** AERMET - VERSION 14134 ***

16:42:56

PAGE 242

*** MODELOPTs: RegDEFAULT CONC ELEV URBAN

* SOURCE EMISSION RATE SCALARS WHICH VARY DIURNALLY AND BY DAY OF WEEK
(HRDOW) *

SOURCE ID = L0002434 ; SOURCE TYPE = VOLUME :

HR SCALAR HR SCALAR HR SCALAR HR SCALAR HR SCALAR
SCALAR HR SCALAR HR SCALAR

DAY OF WEEK = WEEKDAY

1 .0000E+00 2 .0000E+00 3 .0000E+00 4 .0000E+00 5 .0000E+00 6
.0000E+00 7 .0000E+00 8 .0000E+00
9 .1000E+01 10 .1000E+01 11 .1000E+01 12 .1000E+01 13 .1000E+01 14
.1000E+01 15 .1000E+01 16 .1000E+01
17 .0000E+00 18 .0000E+00 19 .0000E+00 20 .0000E+00 21 .0000E+00 22
.0000E+00 23 .0000E+00 24 .0000E+00

DAY OF WEEK = SATURDAY

1 .0000E+00 2 .0000E+00 3 .0000E+00 4 .0000E+00 5 .0000E+00 6
.0000E+00 7 .0000E+00 8 .0000E+00
9 .0000E+00 10 .0000E+00 11 .0000E+00 12 .0000E+00 13 .0000E+00 14
.0000E+00 15 .0000E+00 16 .0000E+00
17 .0000E+00 18 .0000E+00 19 .0000E+00 20 .0000E+00 21 .0000E+00 22
.0000E+00 23 .0000E+00 24 .0000E+00

DAY OF WEEK = SUNDAY

1 .0000E+00 2 .0000E+00 3 .0000E+00 4 .0000E+00 5 .0000E+00 6
.0000E+00 7 .0000E+00 8 .0000E+00
9 .0000E+00 10 .0000E+00 11 .0000E+00 12 .0000E+00 13 .0000E+00 14
.0000E+00 15 .0000E+00 16 .0000E+00
17 .0000E+00 18 .0000E+00 19 .0000E+00 20 .0000E+00 21 .0000E+00 22
.0000E+00 23 .0000E+00 24 .0000E+00

*** AERMOD - VERSION 21112 *** C:\Users\Michael Tirohn\Desktop\HRAs\14035 Ottawa
Business Center\14 *** 02/09/22

*** AERMET - VERSION 14134 ***

16:42:56

PAGE 243

*** MODELOPTs: RegDEFAULT CONC ELEV URBAN

* SOURCE EMISSION RATE SCALARS WHICH VARY DIURNALLY AND BY DAY OF WEEK
(HRDOW) *

SOURCE ID = L0002435 ; SOURCE TYPE = VOLUME :

HR SCALAR HR SCALAR HR SCALAR HR SCALAR HR SCALAR
SCALAR HR SCALAR HR SCALAR

DAY OF WEEK = WEEKDAY

1	.0000E+00	2	.0000E+00	3	.0000E+00	4	.0000E+00	5	.0000E+00	6	
	.0000E+00	7	.0000E+00	8	.0000E+00						
9	.1000E+01	10	.1000E+01	11	.1000E+01	12	.1000E+01	13	.1000E+01	14	
	.1000E+01	15	.1000E+01	16	.1000E+01						
17	.0000E+00	18	.0000E+00	19	.0000E+00	20	.0000E+00	21	.0000E+00	22	
	.0000E+00	23	.0000E+00	24	.0000E+00						

DAY OF WEEK = SATURDAY

1	.0000E+00	2	.0000E+00	3	.0000E+00	4	.0000E+00	5	.0000E+00	6	
	.0000E+00	7	.0000E+00	8	.0000E+00						
9	.0000E+00	10	.0000E+00	11	.0000E+00	12	.0000E+00	13	.0000E+00	14	
	.0000E+00	15	.0000E+00	16	.0000E+00						
17	.0000E+00	18	.0000E+00	19	.0000E+00	20	.0000E+00	21	.0000E+00	22	
	.0000E+00	23	.0000E+00	24	.0000E+00						

DAY OF WEEK = SUNDAY

1	.0000E+00	2	.0000E+00	3	.0000E+00	4	.0000E+00	5	.0000E+00	6	
	.0000E+00	7	.0000E+00	8	.0000E+00						
9	.0000E+00	10	.0000E+00	11	.0000E+00	12	.0000E+00	13	.0000E+00	14	
	.0000E+00	15	.0000E+00	16	.0000E+00						
17	.0000E+00	18	.0000E+00	19	.0000E+00	20	.0000E+00	21	.0000E+00	22	
	.0000E+00	23	.0000E+00	24	.0000E+00						

*** AERMOD - VERSION 21112 *** C:\Users\Michael Tirohn\Desktop\HRAs\14035 Ottawa
 Business Center\14 *** 02/09/22
 *** AERMET - VERSION 14134 ***
 *** 16:42:56

PAGE 244

*** MODELOPTs: RegDEFAULT CONC ELEV URBAN

* SOURCE EMISSION RATE SCALARS WHICH VARY DIURNALLY AND BY DAY OF WEEK (HRDOW) *

SOURCE ID = L0002436 ; SOURCE TYPE = VOLUME :
 HOUR SCALAR HOUR SCALAR HOUR SCALAR HOUR SCALAR HOUR SCALAR HOUR
 SCALAR HOUR SCALAR HOUR SCALAR

DAY OF WEEK = WEEKDAY

1	.0000E+00	2	.0000E+00	3	.0000E+00	4	.0000E+00	5	.0000E+00	6	
	.0000E+00	7	.0000E+00	8	.0000E+00						
9	.1000E+01	10	.1000E+01	11	.1000E+01	12	.1000E+01	13	.1000E+01	14	
	.1000E+01	15	.1000E+01	16	.1000E+01						
17	.0000E+00	18	.0000E+00	19	.0000E+00	20	.0000E+00	21	.0000E+00	22	
	.0000E+00	23	.0000E+00	24	.0000E+00						

DAY OF WEEK = SATURDAY

1	.0000E+00	2	.0000E+00	3	.0000E+00	4	.0000E+00	5	.0000E+00	6	
	.0000E+00	7	.0000E+00	8	.0000E+00						
9	.0000E+00	10	.0000E+00	11	.0000E+00	12	.0000E+00	13	.0000E+00	14	
	.0000E+00	15	.0000E+00	16	.0000E+00						
17	.0000E+00	18	.0000E+00	19	.0000E+00	20	.0000E+00	21	.0000E+00	22	
	.0000E+00	23	.0000E+00	24	.0000E+00						

DAY OF WEEK = SUNDAY

1	.0000E+00	2	.0000E+00	3	.0000E+00	4	.0000E+00	5	.0000E+00	6	
	.0000E+00	7	.0000E+00	8	.0000E+00						
9	.0000E+00	10	.0000E+00	11	.0000E+00	12	.0000E+00	13	.0000E+00	14	
	.0000E+00	15	.0000E+00	16	.0000E+00						
17	.0000E+00	18	.0000E+00	19	.0000E+00	20	.0000E+00	21	.0000E+00	22	
	.0000E+00	23	.0000E+00	24	.0000E+00						

*** AERMOD - VERSION 21112 *** C:\Users\Michael Tirohn\Desktop\HRAs\14035 Ottawa
 Business Center\14 *** 02/09/22
 *** AERMET - VERSION 14134 ***
 *** 16:42:56

PAGE 245

*** MODELOPTs: RegDEFAULT CONC ELEV URBAN

* SOURCE EMISSION RATE SCALARS WHICH VARY DIURNALLY AND BY DAY OF WEEK (HRDOW) *

SOURCE ID = L0002437 ; SOURCE TYPE = VOLUME :

Hourly emission rate scalars for Weekday, Saturday, and Sunday.

DAY OF WEEK = WEEKDAY

Hourly emission rate scalars for Weekday (Days 1-7).

DAY OF WEEK = SATURDAY

Hourly emission rate scalars for Saturday (Days 8-14).

DAY OF WEEK = SUNDAY

Hourly emission rate scalars for Sunday (Days 15-21).

*** AERMOD - VERSION 21112 *** C:\Users\Michael Tirohn\Desktop\HRAs\14035 Ottawa Business Center\14 *** 02/09/22

*** AERMET - VERSION 14134 ***

16:42:56

PAGE 246

*** MODELOPTs: RegDEFAULT CONC ELEV URBAN

* SOURCE EMISSION RATE SCALARS WHICH VARY DIURNALLY AND BY DAY OF WEEK (HRDOW) *

SOURCE ID = L0002438 ; SOURCE TYPE = VOLUME :

Hourly emission rate scalars for Weekday, Saturday, and Sunday.

DAY OF WEEK = WEEKDAY

Hourly emission rate scalars for Weekday (Days 1-7).

DAY OF WEEK = SATURDAY

Hourly emission rate scalars for Saturday (Days 8-14).

DAY OF WEEK = SUNDAY

Hourly emission rate scalars for Sunday (Days 15-21).

17 .0000E+00 18 .0000E+00 19 .0000E+00 20 .0000E+00 21 .0000E+00 22
.0000E+00 23 .0000E+00 24 .0000E+00

*** AERMOD - VERSION 21112 *** C:\Users\Michael Tirohn\Desktop\HRAs\14035 Ottawa
Business Center\14 *** 02/09/22

*** AERMET - VERSION 14134 ***

*** 16:42:56

PAGE 247

*** MODELOPTs: RegDFAULT CONC ELEV URBAN

* SOURCE EMISSION RATE SCALARS WHICH VARY DIURNALLY AND BY DAY OF WEEK
(HRDOW) *

SOURCE ID = L0002439 ; SOURCE TYPE = VOLUME :
HOUR SCALAR HOUR SCALAR HOUR SCALAR HOUR SCALAR HOUR SCALAR HOUR
SCALAR HOUR SCALAR HOUR SCALAR

DAY OF WEEK = WEEKDAY

1 .0000E+00 2 .0000E+00 3 .0000E+00 4 .0000E+00 5 .0000E+00 6
.0000E+00 7 .0000E+00 8 .0000E+00
9 .1000E+01 10 .1000E+01 11 .1000E+01 12 .1000E+01 13 .1000E+01 14
.1000E+01 15 .1000E+01 16 .1000E+01
17 .0000E+00 18 .0000E+00 19 .0000E+00 20 .0000E+00 21 .0000E+00 22
.0000E+00 23 .0000E+00 24 .0000E+00

DAY OF WEEK = SATURDAY

1 .0000E+00 2 .0000E+00 3 .0000E+00 4 .0000E+00 5 .0000E+00 6
.0000E+00 7 .0000E+00 8 .0000E+00
9 .0000E+00 10 .0000E+00 11 .0000E+00 12 .0000E+00 13 .0000E+00 14
.0000E+00 15 .0000E+00 16 .0000E+00
17 .0000E+00 18 .0000E+00 19 .0000E+00 20 .0000E+00 21 .0000E+00 22
.0000E+00 23 .0000E+00 24 .0000E+00

DAY OF WEEK = SUNDAY

1 .0000E+00 2 .0000E+00 3 .0000E+00 4 .0000E+00 5 .0000E+00 6
.0000E+00 7 .0000E+00 8 .0000E+00
9 .0000E+00 10 .0000E+00 11 .0000E+00 12 .0000E+00 13 .0000E+00 14
.0000E+00 15 .0000E+00 16 .0000E+00
17 .0000E+00 18 .0000E+00 19 .0000E+00 20 .0000E+00 21 .0000E+00 22
.0000E+00 23 .0000E+00 24 .0000E+00

*** AERMOD - VERSION 21112 *** C:\Users\Michael Tirohn\Desktop\HRAs\14035 Ottawa
Business Center\14 *** 02/09/22

*** AERMET - VERSION 14134 ***

*** 16:42:56

PAGE 248

*** MODELOPTs: RegDFAULT CONC ELEV URBAN

* SOURCE EMISSION RATE SCALARS WHICH VARY DIURNALLY AND BY DAY OF WEEK
(HRDOW) *

SOURCE ID = L0002440 ; SOURCE TYPE = VOLUME :
HOUR SCALAR HOUR SCALAR HOUR SCALAR HOUR SCALAR HOUR SCALAR HOUR
SCALAR HOUR SCALAR HOUR SCALAR

DAY OF WEEK = WEEKDAY

1 .0000E+00 2 .0000E+00 3 .0000E+00 4 .0000E+00 5 .0000E+00 6
.0000E+00 7 .0000E+00 8 .0000E+00
9 .1000E+01 10 .1000E+01 11 .1000E+01 12 .1000E+01 13 .1000E+01 14
.1000E+01 15 .1000E+01 16 .1000E+01
17 .0000E+00 18 .0000E+00 19 .0000E+00 20 .0000E+00 21 .0000E+00 22
.0000E+00 23 .0000E+00 24 .0000E+00

DAY OF WEEK = SATURDAY

1 .0000E+00 2 .0000E+00 3 .0000E+00 4 .0000E+00 5 .0000E+00 6
.0000E+00 7 .0000E+00 8 .0000E+00
9 .0000E+00 10 .0000E+00 11 .0000E+00 12 .0000E+00 13 .0000E+00 14

.0000E+00 15 .0000E+00 16 .0000E+00
17 .0000E+00 18 .0000E+00 19 .0000E+00 20 .0000E+00 21 .0000E+00 22
.0000E+00 23 .0000E+00 24 .0000E+00

DAY OF WEEK = SUNDAY

1 .0000E+00 2 .0000E+00 3 .0000E+00 4 .0000E+00 5 .0000E+00 6
.0000E+00 7 .0000E+00 8 .0000E+00
9 .0000E+00 10 .0000E+00 11 .0000E+00 12 .0000E+00 13 .0000E+00 14
.0000E+00 15 .0000E+00 16 .0000E+00
17 .0000E+00 18 .0000E+00 19 .0000E+00 20 .0000E+00 21 .0000E+00 22
.0000E+00 23 .0000E+00 24 .0000E+00

*** AERMOD - VERSION 21112 *** C:\Users\Michael Tirohn\Desktop\HRAs\14035 Ottawa
Business Center\14 *** 02/09/22

*** AERMET - VERSION 14134 ***

*** 16:42:56

PAGE 249

*** MODELOPTs: RegDFAULT CONC ELEV URBAN

* SOURCE EMISSION RATE SCALARS WHICH VARY DIURNALLY AND BY DAY OF WEEK
(HRDOW) *

SOURCE ID = L0002441 ; SOURCE TYPE = VOLUME :
HOUR SCALAR HOUR SCALAR HOUR SCALAR HOUR SCALAR HOUR SCALAR HOUR
SCALAR HOUR SCALAR HOUR SCALAR

DAY OF WEEK = WEEKDAY

1 .0000E+00 2 .0000E+00 3 .0000E+00 4 .0000E+00 5 .0000E+00 6
.0000E+00 7 .0000E+00 8 .0000E+00
9 .1000E+01 10 .1000E+01 11 .1000E+01 12 .1000E+01 13 .1000E+01 14
.1000E+01 15 .1000E+01 16 .1000E+01
17 .0000E+00 18 .0000E+00 19 .0000E+00 20 .0000E+00 21 .0000E+00 22
.0000E+00 23 .0000E+00 24 .0000E+00

DAY OF WEEK = SATURDAY

1 .0000E+00 2 .0000E+00 3 .0000E+00 4 .0000E+00 5 .0000E+00 6
.0000E+00 7 .0000E+00 8 .0000E+00
9 .0000E+00 10 .0000E+00 11 .0000E+00 12 .0000E+00 13 .0000E+00 14
.0000E+00 15 .0000E+00 16 .0000E+00
17 .0000E+00 18 .0000E+00 19 .0000E+00 20 .0000E+00 21 .0000E+00 22
.0000E+00 23 .0000E+00 24 .0000E+00

DAY OF WEEK = SUNDAY

1 .0000E+00 2 .0000E+00 3 .0000E+00 4 .0000E+00 5 .0000E+00 6
.0000E+00 7 .0000E+00 8 .0000E+00
9 .0000E+00 10 .0000E+00 11 .0000E+00 12 .0000E+00 13 .0000E+00 14
.0000E+00 15 .0000E+00 16 .0000E+00
17 .0000E+00 18 .0000E+00 19 .0000E+00 20 .0000E+00 21 .0000E+00 22
.0000E+00 23 .0000E+00 24 .0000E+00

*** AERMOD - VERSION 21112 *** C:\Users\Michael Tirohn\Desktop\HRAs\14035 Ottawa
Business Center\14 *** 02/09/22

*** AERMET - VERSION 14134 ***

*** 16:42:56

PAGE 250

*** MODELOPTs: RegDFAULT CONC ELEV URBAN

* SOURCE EMISSION RATE SCALARS WHICH VARY DIURNALLY AND BY DAY OF WEEK
(HRDOW) *

SOURCE ID = L0002442 ; SOURCE TYPE = VOLUME :
HOUR SCALAR HOUR SCALAR HOUR SCALAR HOUR SCALAR HOUR SCALAR HOUR
SCALAR HOUR SCALAR HOUR SCALAR

DAY OF WEEK = WEEKDAY

1 .0000E+00 2 .0000E+00 3 .0000E+00 4 .0000E+00 5 .0000E+00 6
.0000E+00 7 .0000E+00 8 .0000E+00

9 .1000E+01 10 .1000E+01 11 .1000E+01 12 .1000E+01 13 .1000E+01 14
.1000E+01 15 .1000E+01 16 .1000E+01
17 .0000E+00 18 .0000E+00 19 .0000E+00 20 .0000E+00 21 .0000E+00 22
.0000E+00 23 .0000E+00 24 .0000E+00

DAY OF WEEK = SATURDAY

1 .0000E+00 2 .0000E+00 3 .0000E+00 4 .0000E+00 5 .0000E+00 6
.0000E+00 7 .0000E+00 8 .0000E+00
9 .0000E+00 10 .0000E+00 11 .0000E+00 12 .0000E+00 13 .0000E+00 14
.0000E+00 15 .0000E+00 16 .0000E+00
17 .0000E+00 18 .0000E+00 19 .0000E+00 20 .0000E+00 21 .0000E+00 22
.0000E+00 23 .0000E+00 24 .0000E+00

DAY OF WEEK = SUNDAY

1 .0000E+00 2 .0000E+00 3 .0000E+00 4 .0000E+00 5 .0000E+00 6
.0000E+00 7 .0000E+00 8 .0000E+00
9 .0000E+00 10 .0000E+00 11 .0000E+00 12 .0000E+00 13 .0000E+00 14
.0000E+00 15 .0000E+00 16 .0000E+00
17 .0000E+00 18 .0000E+00 19 .0000E+00 20 .0000E+00 21 .0000E+00 22
.0000E+00 23 .0000E+00 24 .0000E+00

*** AERMOD - VERSION 21112 *** C:\Users\Michael Tirohn\Desktop\HRAs\14035 Ottawa
Business Center\14 *** 02/09/22
*** AERMET - VERSION 14134 ***
*** 16:42:56

PAGE 251

*** MODELOPTs: RegDFAULT CONC ELEV URBAN

* SOURCE EMISSION RATE SCALARS WHICH VARY DIURNALLY AND BY DAY OF WEEK
(HRDOW) *

SOURCE ID = L0002443 ; SOURCE TYPE = VOLUME :
HOUR SCALAR HOUR SCALAR HOUR SCALAR HOUR SCALAR HOUR SCALAR HOUR
SCALAR HOUR SCALAR HOUR SCALAR

DAY OF WEEK = WEEKDAY

1 .0000E+00 2 .0000E+00 3 .0000E+00 4 .0000E+00 5 .0000E+00 6
.0000E+00 7 .0000E+00 8 .0000E+00
9 .1000E+01 10 .1000E+01 11 .1000E+01 12 .1000E+01 13 .1000E+01 14
.1000E+01 15 .1000E+01 16 .1000E+01
17 .0000E+00 18 .0000E+00 19 .0000E+00 20 .0000E+00 21 .0000E+00 22
.0000E+00 23 .0000E+00 24 .0000E+00

DAY OF WEEK = SATURDAY

1 .0000E+00 2 .0000E+00 3 .0000E+00 4 .0000E+00 5 .0000E+00 6
.0000E+00 7 .0000E+00 8 .0000E+00
9 .0000E+00 10 .0000E+00 11 .0000E+00 12 .0000E+00 13 .0000E+00 14
.0000E+00 15 .0000E+00 16 .0000E+00
17 .0000E+00 18 .0000E+00 19 .0000E+00 20 .0000E+00 21 .0000E+00 22
.0000E+00 23 .0000E+00 24 .0000E+00

DAY OF WEEK = SUNDAY

1 .0000E+00 2 .0000E+00 3 .0000E+00 4 .0000E+00 5 .0000E+00 6
.0000E+00 7 .0000E+00 8 .0000E+00
9 .0000E+00 10 .0000E+00 11 .0000E+00 12 .0000E+00 13 .0000E+00 14
.0000E+00 15 .0000E+00 16 .0000E+00
17 .0000E+00 18 .0000E+00 19 .0000E+00 20 .0000E+00 21 .0000E+00 22
.0000E+00 23 .0000E+00 24 .0000E+00

*** AERMOD - VERSION 21112 *** C:\Users\Michael Tirohn\Desktop\HRAs\14035 Ottawa
Business Center\14 *** 02/09/22
*** AERMET - VERSION 14134 ***
*** 16:42:56

PAGE 252

*** MODELOPTs: RegDFAULT CONC ELEV URBAN

* SOURCE EMISSION RATE SCALARS WHICH VARY DIURNALLY AND BY DAY OF WEEK
(HRDOW) *

SOURCE ID = L0002444 ; SOURCE TYPE = VOLUME :
HOUR SCALAR HOUR SCALAR HOUR SCALAR HOUR SCALAR HOUR SCALAR HOUR
SCALAR HOUR SCALAR HOUR SCALAR

DAY OF WEEK = WEEKDAY

1 .0000E+00 2 .0000E+00 3 .0000E+00 4 .0000E+00 5 .0000E+00 6
.0000E+00 7 .0000E+00 8 .0000E+00
9 .1000E+01 10 .1000E+01 11 .1000E+01 12 .1000E+01 13 .1000E+01 14
.1000E+01 15 .1000E+01 16 .1000E+01
17 .0000E+00 18 .0000E+00 19 .0000E+00 20 .0000E+00 21 .0000E+00 22
.0000E+00 23 .0000E+00 24 .0000E+00

DAY OF WEEK = SATURDAY

1 .0000E+00 2 .0000E+00 3 .0000E+00 4 .0000E+00 5 .0000E+00 6
.0000E+00 7 .0000E+00 8 .0000E+00
9 .0000E+00 10 .0000E+00 11 .0000E+00 12 .0000E+00 13 .0000E+00 14
.0000E+00 15 .0000E+00 16 .0000E+00
17 .0000E+00 18 .0000E+00 19 .0000E+00 20 .0000E+00 21 .0000E+00 22
.0000E+00 23 .0000E+00 24 .0000E+00

DAY OF WEEK = SUNDAY

1 .0000E+00 2 .0000E+00 3 .0000E+00 4 .0000E+00 5 .0000E+00 6
.0000E+00 7 .0000E+00 8 .0000E+00
9 .0000E+00 10 .0000E+00 11 .0000E+00 12 .0000E+00 13 .0000E+00 14
.0000E+00 15 .0000E+00 16 .0000E+00
17 .0000E+00 18 .0000E+00 19 .0000E+00 20 .0000E+00 21 .0000E+00 22
.0000E+00 23 .0000E+00 24 .0000E+00

*** AERMOD - VERSION 21112 *** ** C:\Users\Michael Tirohn\Desktop\HRAs\14035 Ottawa
Business Center\14 *** 02/09/22
*** AERMET - VERSION 14134 ***
*** 16:42:56

PAGE 253

*** MODELOPTs: RegDEFAULT CONC ELEV URBAN

* SOURCE EMISSION RATE SCALARS WHICH VARY DIURNALLY AND BY DAY OF WEEK
(HRDOW) *

SOURCE ID = L0002445 ; SOURCE TYPE = VOLUME :
HOUR SCALAR HOUR SCALAR HOUR SCALAR HOUR SCALAR HOUR SCALAR HOUR
SCALAR HOUR SCALAR HOUR SCALAR

DAY OF WEEK = WEEKDAY

1 .0000E+00 2 .0000E+00 3 .0000E+00 4 .0000E+00 5 .0000E+00 6
.0000E+00 7 .0000E+00 8 .0000E+00
9 .1000E+01 10 .1000E+01 11 .1000E+01 12 .1000E+01 13 .1000E+01 14
.1000E+01 15 .1000E+01 16 .1000E+01
17 .0000E+00 18 .0000E+00 19 .0000E+00 20 .0000E+00 21 .0000E+00 22
.0000E+00 23 .0000E+00 24 .0000E+00

DAY OF WEEK = SATURDAY

1 .0000E+00 2 .0000E+00 3 .0000E+00 4 .0000E+00 5 .0000E+00 6
.0000E+00 7 .0000E+00 8 .0000E+00
9 .0000E+00 10 .0000E+00 11 .0000E+00 12 .0000E+00 13 .0000E+00 14
.0000E+00 15 .0000E+00 16 .0000E+00
17 .0000E+00 18 .0000E+00 19 .0000E+00 20 .0000E+00 21 .0000E+00 22
.0000E+00 23 .0000E+00 24 .0000E+00

DAY OF WEEK = SUNDAY

1 .0000E+00 2 .0000E+00 3 .0000E+00 4 .0000E+00 5 .0000E+00 6
.0000E+00 7 .0000E+00 8 .0000E+00
9 .0000E+00 10 .0000E+00 11 .0000E+00 12 .0000E+00 13 .0000E+00 14
.0000E+00 15 .0000E+00 16 .0000E+00
17 .0000E+00 18 .0000E+00 19 .0000E+00 20 .0000E+00 21 .0000E+00 22
.0000E+00 23 .0000E+00 24 .0000E+00

*** AERMOD - VERSION 21112 *** ** C:\Users\Michael Tirohn\Desktop\HRAs\14035 Ottawa
Business Center\14 *** 02/09/22
*** AERMET - VERSION 14134 ***

*** MODELOPTs: RegDFAULT CONC ELEV URBAN

* SOURCE EMISSION RATE SCALARS WHICH VARY DIURNALLY AND BY DAY OF WEEK (HRDOW) *

SOURCE ID = L0002446 ; SOURCE TYPE = VOLUME :
HOUR SCALAR HOUR SCALAR HOUR SCALAR HOUR SCALAR HOUR SCALAR HOUR
SCALAR HOUR SCALAR HOUR SCALAR

DAY OF WEEK = WEEKDAY

1 .0000E+00 2 .0000E+00 3 .0000E+00 4 .0000E+00 5 .0000E+00 6
.0000E+00 7 .0000E+00 8 .0000E+00
9 .1000E+01 10 .1000E+01 11 .1000E+01 12 .1000E+01 13 .1000E+01 14
.1000E+01 15 .1000E+01 16 .1000E+01
17 .0000E+00 18 .0000E+00 19 .0000E+00 20 .0000E+00 21 .0000E+00 22
.0000E+00 23 .0000E+00 24 .0000E+00

DAY OF WEEK = SATURDAY

1 .0000E+00 2 .0000E+00 3 .0000E+00 4 .0000E+00 5 .0000E+00 6
.0000E+00 7 .0000E+00 8 .0000E+00
9 .0000E+00 10 .0000E+00 11 .0000E+00 12 .0000E+00 13 .0000E+00 14
.0000E+00 15 .0000E+00 16 .0000E+00
17 .0000E+00 18 .0000E+00 19 .0000E+00 20 .0000E+00 21 .0000E+00 22
.0000E+00 23 .0000E+00 24 .0000E+00

DAY OF WEEK = SUNDAY

1 .0000E+00 2 .0000E+00 3 .0000E+00 4 .0000E+00 5 .0000E+00 6
.0000E+00 7 .0000E+00 8 .0000E+00
9 .0000E+00 10 .0000E+00 11 .0000E+00 12 .0000E+00 13 .0000E+00 14
.0000E+00 15 .0000E+00 16 .0000E+00
17 .0000E+00 18 .0000E+00 19 .0000E+00 20 .0000E+00 21 .0000E+00 22
.0000E+00 23 .0000E+00 24 .0000E+00

*** AERMOD - VERSION 21112 *** C:\Users\Michael Tirohn\Desktop\HRAs\14035 Ottawa Business Center\14 *** 02/09/22

*** AERMET - VERSION 14134 ***

*** MODELOPTs: RegDFAULT CONC ELEV URBAN

* SOURCE EMISSION RATE SCALARS WHICH VARY DIURNALLY AND BY DAY OF WEEK (HRDOW) *

SOURCE ID = L0002447 ; SOURCE TYPE = VOLUME :
HOUR SCALAR HOUR SCALAR HOUR SCALAR HOUR SCALAR HOUR SCALAR HOUR
SCALAR HOUR SCALAR HOUR SCALAR

DAY OF WEEK = WEEKDAY

1 .0000E+00 2 .0000E+00 3 .0000E+00 4 .0000E+00 5 .0000E+00 6
.0000E+00 7 .0000E+00 8 .0000E+00
9 .1000E+01 10 .1000E+01 11 .1000E+01 12 .1000E+01 13 .1000E+01 14
.1000E+01 15 .1000E+01 16 .1000E+01
17 .0000E+00 18 .0000E+00 19 .0000E+00 20 .0000E+00 21 .0000E+00 22
.0000E+00 23 .0000E+00 24 .0000E+00

DAY OF WEEK = SATURDAY

1 .0000E+00 2 .0000E+00 3 .0000E+00 4 .0000E+00 5 .0000E+00 6
.0000E+00 7 .0000E+00 8 .0000E+00
9 .0000E+00 10 .0000E+00 11 .0000E+00 12 .0000E+00 13 .0000E+00 14
.0000E+00 15 .0000E+00 16 .0000E+00
17 .0000E+00 18 .0000E+00 19 .0000E+00 20 .0000E+00 21 .0000E+00 22
.0000E+00 23 .0000E+00 24 .0000E+00

DAY OF WEEK = SUNDAY

1 .0000E+00 2 .0000E+00 3 .0000E+00 4 .0000E+00 5 .0000E+00 6

.0000E+00 7 .0000E+00 8 .0000E+00
9 .0000E+00 10 .0000E+00 11 .0000E+00 12 .0000E+00 13 .0000E+00 14
.0000E+00 15 .0000E+00 16 .0000E+00
17 .0000E+00 18 .0000E+00 19 .0000E+00 20 .0000E+00 21 .0000E+00 22
.0000E+00 23 .0000E+00 24 .0000E+00

*** AERMOD - VERSION 21112 *** C:\Users\Michael Tirohn\Desktop\HRAs\14035 Ottawa
Business Center\14 *** 02/09/22
*** AERMET - VERSION 14134 ***
*** 16:42:56

PAGE 256

*** MODELOPTs: RegDEFAULT CONC ELEV URBAN

* SOURCE EMISSION RATE SCALARS WHICH VARY DIURNALLY AND BY DAY OF WEEK
(HRDOW) *

SOURCE ID = L0002448 ; SOURCE TYPE = VOLUME :
HOUR SCALAR HOUR SCALAR HOUR SCALAR HOUR SCALAR HOUR
SCALAR HOUR SCALAR HOUR SCALAR

DAY OF WEEK = WEEKDAY

1 .0000E+00 2 .0000E+00 3 .0000E+00 4 .0000E+00 5 .0000E+00 6
.0000E+00 7 .0000E+00 8 .0000E+00
9 .1000E+01 10 .1000E+01 11 .1000E+01 12 .1000E+01 13 .1000E+01 14
.1000E+01 15 .1000E+01 16 .1000E+01
17 .0000E+00 18 .0000E+00 19 .0000E+00 20 .0000E+00 21 .0000E+00 22
.0000E+00 23 .0000E+00 24 .0000E+00

DAY OF WEEK = SATURDAY

1 .0000E+00 2 .0000E+00 3 .0000E+00 4 .0000E+00 5 .0000E+00 6
.0000E+00 7 .0000E+00 8 .0000E+00
9 .0000E+00 10 .0000E+00 11 .0000E+00 12 .0000E+00 13 .0000E+00 14
.0000E+00 15 .0000E+00 16 .0000E+00
17 .0000E+00 18 .0000E+00 19 .0000E+00 20 .0000E+00 21 .0000E+00 22
.0000E+00 23 .0000E+00 24 .0000E+00

DAY OF WEEK = SUNDAY

1 .0000E+00 2 .0000E+00 3 .0000E+00 4 .0000E+00 5 .0000E+00 6
.0000E+00 7 .0000E+00 8 .0000E+00
9 .0000E+00 10 .0000E+00 11 .0000E+00 12 .0000E+00 13 .0000E+00 14
.0000E+00 15 .0000E+00 16 .0000E+00
17 .0000E+00 18 .0000E+00 19 .0000E+00 20 .0000E+00 21 .0000E+00 22
.0000E+00 23 .0000E+00 24 .0000E+00

*** AERMOD - VERSION 21112 *** C:\Users\Michael Tirohn\Desktop\HRAs\14035 Ottawa
Business Center\14 *** 02/09/22
*** AERMET - VERSION 14134 ***
*** 16:42:56

PAGE 257

*** MODELOPTs: RegDEFAULT CONC ELEV URBAN

* SOURCE EMISSION RATE SCALARS WHICH VARY DIURNALLY AND BY DAY OF WEEK
(HRDOW) *

SOURCE ID = L0002449 ; SOURCE TYPE = VOLUME :
HOUR SCALAR HOUR SCALAR HOUR SCALAR HOUR SCALAR HOUR
SCALAR HOUR SCALAR HOUR SCALAR

DAY OF WEEK = WEEKDAY

1 .0000E+00 2 .0000E+00 3 .0000E+00 4 .0000E+00 5 .0000E+00 6
.0000E+00 7 .0000E+00 8 .0000E+00
9 .1000E+01 10 .1000E+01 11 .1000E+01 12 .1000E+01 13 .1000E+01 14
.1000E+01 15 .1000E+01 16 .1000E+01
17 .0000E+00 18 .0000E+00 19 .0000E+00 20 .0000E+00 21 .0000E+00 22
.0000E+00 23 .0000E+00 24 .0000E+00

DAY OF WEEK = SATURDAY

1 .0000E+00 2 .0000E+00 3 .0000E+00 4 .0000E+00 5 .0000E+00 6
.0000E+00 7 .0000E+00 8 .0000E+00
9 .0000E+00 10 .0000E+00 11 .0000E+00 12 .0000E+00 13 .0000E+00 14
.0000E+00 15 .0000E+00 16 .0000E+00
17 .0000E+00 18 .0000E+00 19 .0000E+00 20 .0000E+00 21 .0000E+00 22
.0000E+00 23 .0000E+00 24 .0000E+00

DAY OF WEEK = SUNDAY

1 .0000E+00 2 .0000E+00 3 .0000E+00 4 .0000E+00 5 .0000E+00 6
.0000E+00 7 .0000E+00 8 .0000E+00
9 .0000E+00 10 .0000E+00 11 .0000E+00 12 .0000E+00 13 .0000E+00 14
.0000E+00 15 .0000E+00 16 .0000E+00
17 .0000E+00 18 .0000E+00 19 .0000E+00 20 .0000E+00 21 .0000E+00 22
.0000E+00 23 .0000E+00 24 .0000E+00

*** AERMOD - VERSION 21112 *** C:\Users\Michael Tirohn\Desktop\HRAs\14035 Ottawa
Business Center\14 *** 02/09/22

*** AERMET - VERSION 14134 ***

*** 16:42:56

PAGE 258

*** MODELOPTs: RegDFAULT CONC ELEV URBAN

* SOURCE EMISSION RATE SCALARS WHICH VARY DIURNALLY AND BY DAY OF WEEK
(HRDOW) *

SOURCE ID = L0002450 ; SOURCE TYPE = VOLUME :
HOUR SCALAR HOUR SCALAR HOUR SCALAR HOUR SCALAR HOUR SCALAR HOUR
SCALAR HOUR SCALAR HOUR SCALAR

DAY OF WEEK = WEEKDAY

1 .0000E+00 2 .0000E+00 3 .0000E+00 4 .0000E+00 5 .0000E+00 6
.0000E+00 7 .0000E+00 8 .0000E+00
9 .1000E+01 10 .1000E+01 11 .1000E+01 12 .1000E+01 13 .1000E+01 14
.1000E+01 15 .1000E+01 16 .1000E+01
17 .0000E+00 18 .0000E+00 19 .0000E+00 20 .0000E+00 21 .0000E+00 22
.0000E+00 23 .0000E+00 24 .0000E+00

DAY OF WEEK = SATURDAY

1 .0000E+00 2 .0000E+00 3 .0000E+00 4 .0000E+00 5 .0000E+00 6
.0000E+00 7 .0000E+00 8 .0000E+00
9 .0000E+00 10 .0000E+00 11 .0000E+00 12 .0000E+00 13 .0000E+00 14
.0000E+00 15 .0000E+00 16 .0000E+00
17 .0000E+00 18 .0000E+00 19 .0000E+00 20 .0000E+00 21 .0000E+00 22
.0000E+00 23 .0000E+00 24 .0000E+00

DAY OF WEEK = SUNDAY

1 .0000E+00 2 .0000E+00 3 .0000E+00 4 .0000E+00 5 .0000E+00 6
.0000E+00 7 .0000E+00 8 .0000E+00
9 .0000E+00 10 .0000E+00 11 .0000E+00 12 .0000E+00 13 .0000E+00 14
.0000E+00 15 .0000E+00 16 .0000E+00
17 .0000E+00 18 .0000E+00 19 .0000E+00 20 .0000E+00 21 .0000E+00 22
.0000E+00 23 .0000E+00 24 .0000E+00

*** AERMOD - VERSION 21112 *** C:\Users\Michael Tirohn\Desktop\HRAs\14035 Ottawa
Business Center\14 *** 02/09/22

*** AERMET - VERSION 14134 ***

*** 16:42:56

PAGE 259

*** MODELOPTs: RegDFAULT CONC ELEV URBAN

* SOURCE EMISSION RATE SCALARS WHICH VARY DIURNALLY AND BY DAY OF WEEK
(HRDOW) *

SOURCE ID = L0002451 ; SOURCE TYPE = VOLUME :
HOUR SCALAR HOUR SCALAR HOUR SCALAR HOUR SCALAR HOUR SCALAR HOUR
SCALAR HOUR SCALAR HOUR SCALAR

DAY OF WEEK = WEEKDAY

1 .0000E+00 2 .0000E+00 3 .0000E+00 4 .0000E+00 5 .0000E+00 6
.0000E+00 7 .0000E+00 8 .0000E+00
9 .1000E+01 10 .1000E+01 11 .1000E+01 12 .1000E+01 13 .1000E+01 14
.1000E+01 15 .1000E+01 16 .1000E+01
17 .0000E+00 18 .0000E+00 19 .0000E+00 20 .0000E+00 21 .0000E+00 22
.0000E+00 23 .0000E+00 24 .0000E+00

DAY OF WEEK = SATURDAY

1 .0000E+00 2 .0000E+00 3 .0000E+00 4 .0000E+00 5 .0000E+00 6
.0000E+00 7 .0000E+00 8 .0000E+00
9 .0000E+00 10 .0000E+00 11 .0000E+00 12 .0000E+00 13 .0000E+00 14
.0000E+00 15 .0000E+00 16 .0000E+00
17 .0000E+00 18 .0000E+00 19 .0000E+00 20 .0000E+00 21 .0000E+00 22
.0000E+00 23 .0000E+00 24 .0000E+00

DAY OF WEEK = SUNDAY

1 .0000E+00 2 .0000E+00 3 .0000E+00 4 .0000E+00 5 .0000E+00 6
.0000E+00 7 .0000E+00 8 .0000E+00
9 .0000E+00 10 .0000E+00 11 .0000E+00 12 .0000E+00 13 .0000E+00 14
.0000E+00 15 .0000E+00 16 .0000E+00
17 .0000E+00 18 .0000E+00 19 .0000E+00 20 .0000E+00 21 .0000E+00 22
.0000E+00 23 .0000E+00 24 .0000E+00

*** AERMOD - VERSION 21112 *** C:\Users\Michael Tirohn\Desktop\HRAs\14035 Ottawa
Business Center\14 *** 02/09/22

*** AERMET - VERSION 14134 ***

*** 16:42:56

PAGE 260

*** MODELOPTs: RegDEFAULT CONC ELEV URBAN

* SOURCE EMISSION RATE SCALARS WHICH VARY DIURNALLY AND BY DAY OF WEEK
(HRDOW) *

SOURCE ID = L0002452 ; SOURCE TYPE = VOLUME :
HOUR SCALAR HOUR SCALAR HOUR SCALAR HOUR SCALAR HOUR SCALAR HOUR
SCALAR HOUR SCALAR HOUR SCALAR

DAY OF WEEK = WEEKDAY

1 .0000E+00 2 .0000E+00 3 .0000E+00 4 .0000E+00 5 .0000E+00 6
.0000E+00 7 .0000E+00 8 .0000E+00
9 .1000E+01 10 .1000E+01 11 .1000E+01 12 .1000E+01 13 .1000E+01 14
.1000E+01 15 .1000E+01 16 .1000E+01
17 .0000E+00 18 .0000E+00 19 .0000E+00 20 .0000E+00 21 .0000E+00 22
.0000E+00 23 .0000E+00 24 .0000E+00

DAY OF WEEK = SATURDAY

1 .0000E+00 2 .0000E+00 3 .0000E+00 4 .0000E+00 5 .0000E+00 6
.0000E+00 7 .0000E+00 8 .0000E+00
9 .0000E+00 10 .0000E+00 11 .0000E+00 12 .0000E+00 13 .0000E+00 14
.0000E+00 15 .0000E+00 16 .0000E+00
17 .0000E+00 18 .0000E+00 19 .0000E+00 20 .0000E+00 21 .0000E+00 22
.0000E+00 23 .0000E+00 24 .0000E+00

DAY OF WEEK = SUNDAY

1 .0000E+00 2 .0000E+00 3 .0000E+00 4 .0000E+00 5 .0000E+00 6
.0000E+00 7 .0000E+00 8 .0000E+00
9 .0000E+00 10 .0000E+00 11 .0000E+00 12 .0000E+00 13 .0000E+00 14
.0000E+00 15 .0000E+00 16 .0000E+00
17 .0000E+00 18 .0000E+00 19 .0000E+00 20 .0000E+00 21 .0000E+00 22
.0000E+00 23 .0000E+00 24 .0000E+00

*** AERMOD - VERSION 21112 *** C:\Users\Michael Tirohn\Desktop\HRAs\14035 Ottawa
Business Center\14 *** 02/09/22

*** AERMET - VERSION 14134 ***

*** 16:42:56

PAGE 261

*** MODELOPTs: RegDEFAULT CONC ELEV URBAN

* SOURCE EMISSION RATE SCALARS WHICH VARY DIURNALLY AND BY DAY OF WEEK (HRDOW) *

SOURCE ID = L0002453 ; SOURCE TYPE = VOLUME :
 HOUR SCALAR HOUR SCALAR HOUR SCALAR HOUR SCALAR HOUR SCALAR HOUR
 SCALAR HOUR SCALAR HOUR SCALAR

DAY OF WEEK = WEEKDAY

1 .0000E+00 2 .0000E+00 3 .0000E+00 4 .0000E+00 5 .0000E+00 6
 .0000E+00 7 .0000E+00 8 .0000E+00
 9 .1000E+01 10 .1000E+01 11 .1000E+01 12 .1000E+01 13 .1000E+01 14
 .1000E+01 15 .1000E+01 16 .1000E+01
 17 .0000E+00 18 .0000E+00 19 .0000E+00 20 .0000E+00 21 .0000E+00 22
 .0000E+00 23 .0000E+00 24 .0000E+00

DAY OF WEEK = SATURDAY

1 .0000E+00 2 .0000E+00 3 .0000E+00 4 .0000E+00 5 .0000E+00 6
 .0000E+00 7 .0000E+00 8 .0000E+00
 9 .0000E+00 10 .0000E+00 11 .0000E+00 12 .0000E+00 13 .0000E+00 14
 .0000E+00 15 .0000E+00 16 .0000E+00
 17 .0000E+00 18 .0000E+00 19 .0000E+00 20 .0000E+00 21 .0000E+00 22
 .0000E+00 23 .0000E+00 24 .0000E+00

DAY OF WEEK = SUNDAY

1 .0000E+00 2 .0000E+00 3 .0000E+00 4 .0000E+00 5 .0000E+00 6
 .0000E+00 7 .0000E+00 8 .0000E+00
 9 .0000E+00 10 .0000E+00 11 .0000E+00 12 .0000E+00 13 .0000E+00 14
 .0000E+00 15 .0000E+00 16 .0000E+00
 17 .0000E+00 18 .0000E+00 19 .0000E+00 20 .0000E+00 21 .0000E+00 22
 .0000E+00 23 .0000E+00 24 .0000E+00

*** AERMOD - VERSION 21112 *** C:\Users\Michael Tirohn\Desktop\HRAs\14035 Ottawa
 Business Center\14 *** 02/09/22

*** AERMET - VERSION 14134 ***

16:42:56

PAGE 262

*** MODELOPTs: RegDFAULT CONC ELEV URBAN

* SOURCE EMISSION RATE SCALARS WHICH VARY DIURNALLY AND BY DAY OF WEEK (HRDOW) *

SOURCE ID = L0002454 ; SOURCE TYPE = VOLUME :
 HOUR SCALAR HOUR SCALAR HOUR SCALAR HOUR SCALAR HOUR SCALAR HOUR
 SCALAR HOUR SCALAR HOUR SCALAR

DAY OF WEEK = WEEKDAY

1 .0000E+00 2 .0000E+00 3 .0000E+00 4 .0000E+00 5 .0000E+00 6
 .0000E+00 7 .0000E+00 8 .0000E+00
 9 .1000E+01 10 .1000E+01 11 .1000E+01 12 .1000E+01 13 .1000E+01 14
 .1000E+01 15 .1000E+01 16 .1000E+01
 17 .0000E+00 18 .0000E+00 19 .0000E+00 20 .0000E+00 21 .0000E+00 22
 .0000E+00 23 .0000E+00 24 .0000E+00

DAY OF WEEK = SATURDAY

1 .0000E+00 2 .0000E+00 3 .0000E+00 4 .0000E+00 5 .0000E+00 6
 .0000E+00 7 .0000E+00 8 .0000E+00
 9 .0000E+00 10 .0000E+00 11 .0000E+00 12 .0000E+00 13 .0000E+00 14
 .0000E+00 15 .0000E+00 16 .0000E+00
 17 .0000E+00 18 .0000E+00 19 .0000E+00 20 .0000E+00 21 .0000E+00 22
 .0000E+00 23 .0000E+00 24 .0000E+00

DAY OF WEEK = SUNDAY

1 .0000E+00 2 .0000E+00 3 .0000E+00 4 .0000E+00 5 .0000E+00 6
 .0000E+00 7 .0000E+00 8 .0000E+00
 9 .0000E+00 10 .0000E+00 11 .0000E+00 12 .0000E+00 13 .0000E+00 14
 .0000E+00 15 .0000E+00 16 .0000E+00
 17 .0000E+00 18 .0000E+00 19 .0000E+00 20 .0000E+00 21 .0000E+00 22
 .0000E+00 23 .0000E+00 24 .0000E+00

PAGE 263

*** MODELOPTs: RegDFAULT CONC ELEV URBAN

* SOURCE EMISSION RATE SCALARS WHICH VARY DIURNALLY AND BY DAY OF WEEK (HRDOW) *

SOURCE ID = L0002455 ; SOURCE TYPE = VOLUME :
HOUR SCALAR HOUR SCALAR HOUR SCALAR HOUR SCALAR HOUR SCALAR HOUR
SCALAR HOUR SCALAR HOUR SCALAR

DAY OF WEEK = WEEKDAY

1 .0000E+00 2 .0000E+00 3 .0000E+00 4 .0000E+00 5 .0000E+00 6
.0000E+00 7 .0000E+00 8 .0000E+00
9 .1000E+01 10 .1000E+01 11 .1000E+01 12 .1000E+01 13 .1000E+01 14
.1000E+01 15 .1000E+01 16 .1000E+01
17 .0000E+00 18 .0000E+00 19 .0000E+00 20 .0000E+00 21 .0000E+00 22
.0000E+00 23 .0000E+00 24 .0000E+00

DAY OF WEEK = SATURDAY

1 .0000E+00 2 .0000E+00 3 .0000E+00 4 .0000E+00 5 .0000E+00 6
.0000E+00 7 .0000E+00 8 .0000E+00
9 .0000E+00 10 .0000E+00 11 .0000E+00 12 .0000E+00 13 .0000E+00 14
.0000E+00 15 .0000E+00 16 .0000E+00
17 .0000E+00 18 .0000E+00 19 .0000E+00 20 .0000E+00 21 .0000E+00 22
.0000E+00 23 .0000E+00 24 .0000E+00

DAY OF WEEK = SUNDAY

1 .0000E+00 2 .0000E+00 3 .0000E+00 4 .0000E+00 5 .0000E+00 6
.0000E+00 7 .0000E+00 8 .0000E+00
9 .0000E+00 10 .0000E+00 11 .0000E+00 12 .0000E+00 13 .0000E+00 14
.0000E+00 15 .0000E+00 16 .0000E+00
17 .0000E+00 18 .0000E+00 19 .0000E+00 20 .0000E+00 21 .0000E+00 22
.0000E+00 23 .0000E+00 24 .0000E+00

PAGE 264

*** MODELOPTs: RegDFAULT CONC ELEV URBAN

* SOURCE EMISSION RATE SCALARS WHICH VARY DIURNALLY AND BY DAY OF WEEK (HRDOW) *

SOURCE ID = L0002456 ; SOURCE TYPE = VOLUME :
HOUR SCALAR HOUR SCALAR HOUR SCALAR HOUR SCALAR HOUR SCALAR HOUR
SCALAR HOUR SCALAR HOUR SCALAR

DAY OF WEEK = WEEKDAY

1 .0000E+00 2 .0000E+00 3 .0000E+00 4 .0000E+00 5 .0000E+00 6
.0000E+00 7 .0000E+00 8 .0000E+00
9 .1000E+01 10 .1000E+01 11 .1000E+01 12 .1000E+01 13 .1000E+01 14
.1000E+01 15 .1000E+01 16 .1000E+01
17 .0000E+00 18 .0000E+00 19 .0000E+00 20 .0000E+00 21 .0000E+00 22
.0000E+00 23 .0000E+00 24 .0000E+00

DAY OF WEEK = SATURDAY

1 .0000E+00 2 .0000E+00 3 .0000E+00 4 .0000E+00 5 .0000E+00 6
.0000E+00 7 .0000E+00 8 .0000E+00
9 .0000E+00 10 .0000E+00 11 .0000E+00 12 .0000E+00 13 .0000E+00 14
.0000E+00 15 .0000E+00 16 .0000E+00
17 .0000E+00 18 .0000E+00 19 .0000E+00 20 .0000E+00 21 .0000E+00 22
.0000E+00

.0000E+00 23 .0000E+00 24 .0000E+00

DAY OF WEEK = SUNDAY

1 .0000E+00 2 .0000E+00 3 .0000E+00 4 .0000E+00 5 .0000E+00 6
.0000E+00 7 .0000E+00 8 .0000E+00
9 .0000E+00 10 .0000E+00 11 .0000E+00 12 .0000E+00 13 .0000E+00 14
.0000E+00 15 .0000E+00 16 .0000E+00
17 .0000E+00 18 .0000E+00 19 .0000E+00 20 .0000E+00 21 .0000E+00 22
.0000E+00 23 .0000E+00 24 .0000E+00

*** AERMOD - VERSION 21112 *** C:\Users\Michael Tirohn\Desktop\HRAs\14035 Ottawa
Business Center\14 *** 02/09/22

*** AERMET - VERSION 14134 ***

16:42:56

PAGE 265

*** MODELOPTs: RegDEFAULT CONC ELEV URBAN

* SOURCE EMISSION RATE SCALARS WHICH VARY DIURNALLY AND BY DAY OF WEEK
(HRDOW) *

SOURCE ID = L0002457 ; SOURCE TYPE = VOLUME :
HOUR SCALAR HOUR SCALAR HOUR SCALAR HOUR SCALAR HOUR SCALAR HOUR
SCALAR HOUR SCALAR HOUR SCALAR

DAY OF WEEK = WEEKDAY

1 .0000E+00 2 .0000E+00 3 .0000E+00 4 .0000E+00 5 .0000E+00 6
.0000E+00 7 .0000E+00 8 .0000E+00
9 .1000E+01 10 .1000E+01 11 .1000E+01 12 .1000E+01 13 .1000E+01 14
.1000E+01 15 .1000E+01 16 .1000E+01
17 .0000E+00 18 .0000E+00 19 .0000E+00 20 .0000E+00 21 .0000E+00 22
.0000E+00 23 .0000E+00 24 .0000E+00

DAY OF WEEK = SATURDAY

1 .0000E+00 2 .0000E+00 3 .0000E+00 4 .0000E+00 5 .0000E+00 6
.0000E+00 7 .0000E+00 8 .0000E+00
9 .0000E+00 10 .0000E+00 11 .0000E+00 12 .0000E+00 13 .0000E+00 14
.0000E+00 15 .0000E+00 16 .0000E+00
17 .0000E+00 18 .0000E+00 19 .0000E+00 20 .0000E+00 21 .0000E+00 22
.0000E+00 23 .0000E+00 24 .0000E+00

DAY OF WEEK = SUNDAY

1 .0000E+00 2 .0000E+00 3 .0000E+00 4 .0000E+00 5 .0000E+00 6
.0000E+00 7 .0000E+00 8 .0000E+00
9 .0000E+00 10 .0000E+00 11 .0000E+00 12 .0000E+00 13 .0000E+00 14
.0000E+00 15 .0000E+00 16 .0000E+00
17 .0000E+00 18 .0000E+00 19 .0000E+00 20 .0000E+00 21 .0000E+00 22
.0000E+00 23 .0000E+00 24 .0000E+00

*** AERMOD - VERSION 21112 *** C:\Users\Michael Tirohn\Desktop\HRAs\14035 Ottawa
Business Center\14 *** 02/09/22

*** AERMET - VERSION 14134 ***

16:42:56

PAGE 266

*** MODELOPTs: RegDEFAULT CONC ELEV URBAN

* SOURCE EMISSION RATE SCALARS WHICH VARY DIURNALLY AND BY DAY OF WEEK
(HRDOW) *

SOURCE ID = L0002458 ; SOURCE TYPE = VOLUME :
HOUR SCALAR HOUR SCALAR HOUR SCALAR HOUR SCALAR HOUR SCALAR HOUR
SCALAR HOUR SCALAR HOUR SCALAR

DAY OF WEEK = WEEKDAY

1 .0000E+00 2 .0000E+00 3 .0000E+00 4 .0000E+00 5 .0000E+00 6
.0000E+00 7 .0000E+00 8 .0000E+00
9 .1000E+01 10 .1000E+01 11 .1000E+01 12 .1000E+01 13 .1000E+01 14
.1000E+01 15 .1000E+01 16 .1000E+01

17 .0000E+00 18 .0000E+00 19 .0000E+00 20 .0000E+00 21 .0000E+00 22
.0000E+00 23 .0000E+00 24 .0000E+00

DAY OF WEEK = SATURDAY

1 .0000E+00 2 .0000E+00 3 .0000E+00 4 .0000E+00 5 .0000E+00 6
.0000E+00 7 .0000E+00 8 .0000E+00
9 .0000E+00 10 .0000E+00 11 .0000E+00 12 .0000E+00 13 .0000E+00 14
.0000E+00 15 .0000E+00 16 .0000E+00
17 .0000E+00 18 .0000E+00 19 .0000E+00 20 .0000E+00 21 .0000E+00 22
.0000E+00 23 .0000E+00 24 .0000E+00

DAY OF WEEK = SUNDAY

1 .0000E+00 2 .0000E+00 3 .0000E+00 4 .0000E+00 5 .0000E+00 6
.0000E+00 7 .0000E+00 8 .0000E+00
9 .0000E+00 10 .0000E+00 11 .0000E+00 12 .0000E+00 13 .0000E+00 14
.0000E+00 15 .0000E+00 16 .0000E+00
17 .0000E+00 18 .0000E+00 19 .0000E+00 20 .0000E+00 21 .0000E+00 22
.0000E+00 23 .0000E+00 24 .0000E+00

*** AERMOD - VERSION 21112 *** C:\Users\Michael Tirohn\Desktop\HRAs\14035 Ottawa
Business Center\14 *** 02/09/22

*** AERMET - VERSION 14134 ***

*** 16:42:56

PAGE 267

*** MODELOPTs: RegDEFAULT CONC ELEV URBAN

* SOURCE EMISSION RATE SCALARS WHICH VARY DIURNALLY AND BY DAY OF WEEK
(HRDOW) *

SOURCE ID = L0002459 ; SOURCE TYPE = VOLUME :
HOUR SCALAR HOUR SCALAR HOUR SCALAR HOUR SCALAR HOUR SCALAR HOUR
SCALAR HOUR SCALAR HOUR SCALAR

DAY OF WEEK = WEEKDAY

1 .0000E+00 2 .0000E+00 3 .0000E+00 4 .0000E+00 5 .0000E+00 6
.0000E+00 7 .0000E+00 8 .0000E+00
9 .1000E+01 10 .1000E+01 11 .1000E+01 12 .1000E+01 13 .1000E+01 14
.1000E+01 15 .1000E+01 16 .1000E+01
17 .0000E+00 18 .0000E+00 19 .0000E+00 20 .0000E+00 21 .0000E+00 22
.0000E+00 23 .0000E+00 24 .0000E+00

DAY OF WEEK = SATURDAY

1 .0000E+00 2 .0000E+00 3 .0000E+00 4 .0000E+00 5 .0000E+00 6
.0000E+00 7 .0000E+00 8 .0000E+00
9 .0000E+00 10 .0000E+00 11 .0000E+00 12 .0000E+00 13 .0000E+00 14
.0000E+00 15 .0000E+00 16 .0000E+00
17 .0000E+00 18 .0000E+00 19 .0000E+00 20 .0000E+00 21 .0000E+00 22
.0000E+00 23 .0000E+00 24 .0000E+00

DAY OF WEEK = SUNDAY

1 .0000E+00 2 .0000E+00 3 .0000E+00 4 .0000E+00 5 .0000E+00 6
.0000E+00 7 .0000E+00 8 .0000E+00
9 .0000E+00 10 .0000E+00 11 .0000E+00 12 .0000E+00 13 .0000E+00 14
.0000E+00 15 .0000E+00 16 .0000E+00
17 .0000E+00 18 .0000E+00 19 .0000E+00 20 .0000E+00 21 .0000E+00 22
.0000E+00 23 .0000E+00 24 .0000E+00

*** AERMOD - VERSION 21112 *** C:\Users\Michael Tirohn\Desktop\HRAs\14035 Ottawa
Business Center\14 *** 02/09/22

*** AERMET - VERSION 14134 ***

*** 16:42:56

PAGE 268

*** MODELOPTs: RegDEFAULT CONC ELEV URBAN

* SOURCE EMISSION RATE SCALARS WHICH VARY DIURNALLY AND BY DAY OF WEEK
(HRDOW) *

SOURCE ID = L0002460 ; SOURCE TYPE = VOLUME :
HOUR SCALAR HOUR SCALAR HOUR SCALAR HOUR SCALAR HOUR SCALAR HOUR

SCALAR HOUR SCALAR HOUR SCALAR

DAY OF WEEK = WEEKDAY

1 .0000E+00 2 .0000E+00 3 .0000E+00 4 .0000E+00 5 .0000E+00 6
.0000E+00 7 .0000E+00 8 .0000E+00
9 .1000E+01 10 .1000E+01 11 .1000E+01 12 .1000E+01 13 .1000E+01 14
.1000E+01 15 .1000E+01 16 .1000E+01
17 .0000E+00 18 .0000E+00 19 .0000E+00 20 .0000E+00 21 .0000E+00 22
.0000E+00 23 .0000E+00 24 .0000E+00

DAY OF WEEK = SATURDAY

1 .0000E+00 2 .0000E+00 3 .0000E+00 4 .0000E+00 5 .0000E+00 6
.0000E+00 7 .0000E+00 8 .0000E+00
9 .0000E+00 10 .0000E+00 11 .0000E+00 12 .0000E+00 13 .0000E+00 14
.0000E+00 15 .0000E+00 16 .0000E+00
17 .0000E+00 18 .0000E+00 19 .0000E+00 20 .0000E+00 21 .0000E+00 22
.0000E+00 23 .0000E+00 24 .0000E+00

DAY OF WEEK = SUNDAY

1 .0000E+00 2 .0000E+00 3 .0000E+00 4 .0000E+00 5 .0000E+00 6
.0000E+00 7 .0000E+00 8 .0000E+00
9 .0000E+00 10 .0000E+00 11 .0000E+00 12 .0000E+00 13 .0000E+00 14
.0000E+00 15 .0000E+00 16 .0000E+00
17 .0000E+00 18 .0000E+00 19 .0000E+00 20 .0000E+00 21 .0000E+00 22
.0000E+00 23 .0000E+00 24 .0000E+00

*** AERMOD - VERSION 21112 *** C:\Users\Michael Tirohn\Desktop\HRAs\14035 Ottawa
Business Center\14 *** 02/09/22
*** AERMET - VERSION 14134 ***
*** 16:42:56

PAGE 269

*** MODELOPTs: RegDEFAULT CONC ELEV URBAN

* SOURCE EMISSION RATE SCALARS WHICH VARY DIURNALLY AND BY DAY OF WEEK
(HRDOW) *

SOURCE ID = L0002461 ; SOURCE TYPE = VOLUME :
HOUR SCALAR HOUR SCALAR HOUR SCALAR HOUR SCALAR HOUR SCALAR HOUR
SCALAR HOUR SCALAR HOUR SCALAR

DAY OF WEEK = WEEKDAY

1 .0000E+00 2 .0000E+00 3 .0000E+00 4 .0000E+00 5 .0000E+00 6
.0000E+00 7 .0000E+00 8 .0000E+00
9 .1000E+01 10 .1000E+01 11 .1000E+01 12 .1000E+01 13 .1000E+01 14
.1000E+01 15 .1000E+01 16 .1000E+01
17 .0000E+00 18 .0000E+00 19 .0000E+00 20 .0000E+00 21 .0000E+00 22
.0000E+00 23 .0000E+00 24 .0000E+00

DAY OF WEEK = SATURDAY

1 .0000E+00 2 .0000E+00 3 .0000E+00 4 .0000E+00 5 .0000E+00 6
.0000E+00 7 .0000E+00 8 .0000E+00
9 .0000E+00 10 .0000E+00 11 .0000E+00 12 .0000E+00 13 .0000E+00 14
.0000E+00 15 .0000E+00 16 .0000E+00
17 .0000E+00 18 .0000E+00 19 .0000E+00 20 .0000E+00 21 .0000E+00 22
.0000E+00 23 .0000E+00 24 .0000E+00

DAY OF WEEK = SUNDAY

1 .0000E+00 2 .0000E+00 3 .0000E+00 4 .0000E+00 5 .0000E+00 6
.0000E+00 7 .0000E+00 8 .0000E+00
9 .0000E+00 10 .0000E+00 11 .0000E+00 12 .0000E+00 13 .0000E+00 14
.0000E+00 15 .0000E+00 16 .0000E+00
17 .0000E+00 18 .0000E+00 19 .0000E+00 20 .0000E+00 21 .0000E+00 22
.0000E+00 23 .0000E+00 24 .0000E+00

*** AERMOD - VERSION 21112 *** C:\Users\Michael Tirohn\Desktop\HRAs\14035 Ottawa
Business Center\14 *** 02/09/22
*** AERMET - VERSION 14134 ***
*** 16:42:56

*** MODELOPTs: RegDFAULT CONC ELEV URBAN

* SOURCE EMISSION RATE SCALARS WHICH VARY DIURNALLY AND BY DAY OF WEEK (HRDOW) *

SOURCE ID = L0002462 ; SOURCE TYPE = VOLUME :
HOURLY SCALAR HOURLY SCALAR HOURLY SCALAR HOURLY SCALAR HOURLY SCALAR
SCALAR HOURLY SCALAR HOURLY SCALAR HOURLY SCALAR HOURLY SCALAR

DAY OF WEEK = WEEKDAY

1 .0000E+00 2 .0000E+00 3 .0000E+00 4 .0000E+00 5 .0000E+00 6
.0000E+00 7 .0000E+00 8 .0000E+00
9 .1000E+01 10 .1000E+01 11 .1000E+01 12 .1000E+01 13 .1000E+01 14
.1000E+01 15 .1000E+01 16 .1000E+01
17 .0000E+00 18 .0000E+00 19 .0000E+00 20 .0000E+00 21 .0000E+00 22
.0000E+00 23 .0000E+00 24 .0000E+00

DAY OF WEEK = SATURDAY

1 .0000E+00 2 .0000E+00 3 .0000E+00 4 .0000E+00 5 .0000E+00 6
.0000E+00 7 .0000E+00 8 .0000E+00
9 .0000E+00 10 .0000E+00 11 .0000E+00 12 .0000E+00 13 .0000E+00 14
.0000E+00 15 .0000E+00 16 .0000E+00
17 .0000E+00 18 .0000E+00 19 .0000E+00 20 .0000E+00 21 .0000E+00 22
.0000E+00 23 .0000E+00 24 .0000E+00

DAY OF WEEK = SUNDAY

1 .0000E+00 2 .0000E+00 3 .0000E+00 4 .0000E+00 5 .0000E+00 6
.0000E+00 7 .0000E+00 8 .0000E+00
9 .0000E+00 10 .0000E+00 11 .0000E+00 12 .0000E+00 13 .0000E+00 14
.0000E+00 15 .0000E+00 16 .0000E+00
17 .0000E+00 18 .0000E+00 19 .0000E+00 20 .0000E+00 21 .0000E+00 22
.0000E+00 23 .0000E+00 24 .0000E+00

*** AERMOD - VERSION 21112 *** C:\Users\Michael Tirohn\Desktop\HRAs\14035 Ottawa Business Center\14 *** 02/09/22

*** AERMET - VERSION 14134 ***

*** 16:42:56

*** MODELOPTs: RegDFAULT CONC ELEV URBAN

* SOURCE EMISSION RATE SCALARS WHICH VARY DIURNALLY AND BY DAY OF WEEK (HRDOW) *

SOURCE ID = L0002463 ; SOURCE TYPE = VOLUME :
HOURLY SCALAR HOURLY SCALAR HOURLY SCALAR HOURLY SCALAR HOURLY SCALAR
SCALAR HOURLY SCALAR HOURLY SCALAR HOURLY SCALAR HOURLY SCALAR

DAY OF WEEK = WEEKDAY

1 .0000E+00 2 .0000E+00 3 .0000E+00 4 .0000E+00 5 .0000E+00 6
.0000E+00 7 .0000E+00 8 .0000E+00
9 .1000E+01 10 .1000E+01 11 .1000E+01 12 .1000E+01 13 .1000E+01 14
.1000E+01 15 .1000E+01 16 .1000E+01
17 .0000E+00 18 .0000E+00 19 .0000E+00 20 .0000E+00 21 .0000E+00 22
.0000E+00 23 .0000E+00 24 .0000E+00

DAY OF WEEK = SATURDAY

1 .0000E+00 2 .0000E+00 3 .0000E+00 4 .0000E+00 5 .0000E+00 6
.0000E+00 7 .0000E+00 8 .0000E+00
9 .0000E+00 10 .0000E+00 11 .0000E+00 12 .0000E+00 13 .0000E+00 14
.0000E+00 15 .0000E+00 16 .0000E+00
17 .0000E+00 18 .0000E+00 19 .0000E+00 20 .0000E+00 21 .0000E+00 22
.0000E+00 23 .0000E+00 24 .0000E+00

DAY OF WEEK = SUNDAY

1 .0000E+00 2 .0000E+00 3 .0000E+00 4 .0000E+00 5 .0000E+00 6
.0000E+00 7 .0000E+00 8 .0000E+00
9 .0000E+00 10 .0000E+00 11 .0000E+00 12 .0000E+00 13 .0000E+00 14

```

.0000E+00 15 .0000E+00 16 .0000E+00
17 .0000E+00 18 .0000E+00 19 .0000E+00 20 .0000E+00 21 .0000E+00 22
.0000E+00 23 .0000E+00 24 .0000E+00
*** AERMOD - VERSION 21112 *** *** C:\Users\Michael Tirohn\Desktop\HRAs\14035 Ottawa
Business Center\14 *** 02/09/22
*** AERMET - VERSION 14134 ***
***

```

16:42:56

PAGE 272

*** MODELOPTs: RegDFAULT CONC ELEV URBAN

* SOURCE EMISSION RATE SCALARS WHICH VARY DIURNALLY AND BY DAY OF WEEK (HRDOW) *

SOURCE ID = L0002464 ; SOURCE TYPE = VOLUME :
 HOUR SCALAR HOUR SCALAR HOUR SCALAR HOUR SCALAR HOUR
 SCALAR HOUR SCALAR HOUR SCALAR

DAY OF WEEK = WEEKDAY

```

1 .0000E+00 2 .0000E+00 3 .0000E+00 4 .0000E+00 5 .0000E+00 6
.0000E+00 7 .0000E+00 8 .0000E+00
9 .1000E+01 10 .1000E+01 11 .1000E+01 12 .1000E+01 13 .1000E+01 14
.1000E+01 15 .1000E+01 16 .1000E+01
17 .0000E+00 18 .0000E+00 19 .0000E+00 20 .0000E+00 21 .0000E+00 22
.0000E+00 23 .0000E+00 24 .0000E+00

```

DAY OF WEEK = SATURDAY

```

1 .0000E+00 2 .0000E+00 3 .0000E+00 4 .0000E+00 5 .0000E+00 6
.0000E+00 7 .0000E+00 8 .0000E+00
9 .0000E+00 10 .0000E+00 11 .0000E+00 12 .0000E+00 13 .0000E+00 14
.0000E+00 15 .0000E+00 16 .0000E+00
17 .0000E+00 18 .0000E+00 19 .0000E+00 20 .0000E+00 21 .0000E+00 22
.0000E+00 23 .0000E+00 24 .0000E+00

```

DAY OF WEEK = SUNDAY

```

1 .0000E+00 2 .0000E+00 3 .0000E+00 4 .0000E+00 5 .0000E+00 6
.0000E+00 7 .0000E+00 8 .0000E+00
9 .0000E+00 10 .0000E+00 11 .0000E+00 12 .0000E+00 13 .0000E+00 14
.0000E+00 15 .0000E+00 16 .0000E+00
17 .0000E+00 18 .0000E+00 19 .0000E+00 20 .0000E+00 21 .0000E+00 22
.0000E+00 23 .0000E+00 24 .0000E+00

```

```

*** AERMOD - VERSION 21112 *** *** C:\Users\Michael Tirohn\Desktop\HRAs\14035 Ottawa
Business Center\14 *** 02/09/22
*** AERMET - VERSION 14134 ***
***

```

16:42:56

PAGE 273

*** MODELOPTs: RegDFAULT CONC ELEV URBAN

* SOURCE EMISSION RATE SCALARS WHICH VARY DIURNALLY AND BY DAY OF WEEK (HRDOW) *

SOURCE ID = L0002465 ; SOURCE TYPE = VOLUME :
 HOUR SCALAR HOUR SCALAR HOUR SCALAR HOUR SCALAR HOUR
 SCALAR HOUR SCALAR HOUR SCALAR

DAY OF WEEK = WEEKDAY

```

1 .0000E+00 2 .0000E+00 3 .0000E+00 4 .0000E+00 5 .0000E+00 6
.0000E+00 7 .0000E+00 8 .0000E+00
9 .1000E+01 10 .1000E+01 11 .1000E+01 12 .1000E+01 13 .1000E+01 14
.1000E+01 15 .1000E+01 16 .1000E+01
17 .0000E+00 18 .0000E+00 19 .0000E+00 20 .0000E+00 21 .0000E+00 22
.0000E+00 23 .0000E+00 24 .0000E+00

```

DAY OF WEEK = SATURDAY

```

1 .0000E+00 2 .0000E+00 3 .0000E+00 4 .0000E+00 5 .0000E+00 6
.0000E+00 7 .0000E+00 8 .0000E+00

```

9 .0000E+00 10 .0000E+00 11 .0000E+00 12 .0000E+00 13 .0000E+00 14
.0000E+00 15 .0000E+00 16 .0000E+00
17 .0000E+00 18 .0000E+00 19 .0000E+00 20 .0000E+00 21 .0000E+00 22
.0000E+00 23 .0000E+00 24 .0000E+00

DAY OF WEEK = SUNDAY

1 .0000E+00 2 .0000E+00 3 .0000E+00 4 .0000E+00 5 .0000E+00 6
.0000E+00 7 .0000E+00 8 .0000E+00
9 .0000E+00 10 .0000E+00 11 .0000E+00 12 .0000E+00 13 .0000E+00 14
.0000E+00 15 .0000E+00 16 .0000E+00
17 .0000E+00 18 .0000E+00 19 .0000E+00 20 .0000E+00 21 .0000E+00 22
.0000E+00 23 .0000E+00 24 .0000E+00

*** AERMOD - VERSION 21112 *** C:\Users\Michael Tirohn\Desktop\HRAs\14035 Ottawa
Business Center\14 *** 02/09/22

*** AERMET - VERSION 14134 ***

*** 16:42:56

PAGE 274

*** MODELOPTs: RegDFAULT CONC ELEV URBAN

* SOURCE EMISSION RATE SCALARS WHICH VARY DIURNALLY AND BY DAY OF WEEK
(HRDOW) *

SOURCE ID = L0002466 ; SOURCE TYPE = VOLUME :
HOUR SCALAR HOUR SCALAR HOUR SCALAR HOUR SCALAR HOUR SCALAR HOUR
SCALAR HOUR SCALAR HOUR SCALAR

DAY OF WEEK = WEEKDAY

1 .0000E+00 2 .0000E+00 3 .0000E+00 4 .0000E+00 5 .0000E+00 6
.0000E+00 7 .0000E+00 8 .0000E+00
9 .1000E+01 10 .1000E+01 11 .1000E+01 12 .1000E+01 13 .1000E+01 14
.1000E+01 15 .1000E+01 16 .1000E+01
17 .0000E+00 18 .0000E+00 19 .0000E+00 20 .0000E+00 21 .0000E+00 22
.0000E+00 23 .0000E+00 24 .0000E+00

DAY OF WEEK = SATURDAY

1 .0000E+00 2 .0000E+00 3 .0000E+00 4 .0000E+00 5 .0000E+00 6
.0000E+00 7 .0000E+00 8 .0000E+00
9 .0000E+00 10 .0000E+00 11 .0000E+00 12 .0000E+00 13 .0000E+00 14
.0000E+00 15 .0000E+00 16 .0000E+00
17 .0000E+00 18 .0000E+00 19 .0000E+00 20 .0000E+00 21 .0000E+00 22
.0000E+00 23 .0000E+00 24 .0000E+00

DAY OF WEEK = SUNDAY

1 .0000E+00 2 .0000E+00 3 .0000E+00 4 .0000E+00 5 .0000E+00 6
.0000E+00 7 .0000E+00 8 .0000E+00
9 .0000E+00 10 .0000E+00 11 .0000E+00 12 .0000E+00 13 .0000E+00 14
.0000E+00 15 .0000E+00 16 .0000E+00
17 .0000E+00 18 .0000E+00 19 .0000E+00 20 .0000E+00 21 .0000E+00 22
.0000E+00 23 .0000E+00 24 .0000E+00

*** AERMOD - VERSION 21112 *** C:\Users\Michael Tirohn\Desktop\HRAs\14035 Ottawa
Business Center\14 *** 02/09/22

*** AERMET - VERSION 14134 ***

*** 16:42:56

PAGE 275

*** MODELOPTs: RegDFAULT CONC ELEV URBAN

* SOURCE EMISSION RATE SCALARS WHICH VARY DIURNALLY AND BY DAY OF WEEK
(HRDOW) *

SOURCE ID = L0002467 ; SOURCE TYPE = VOLUME :
HOUR SCALAR HOUR SCALAR HOUR SCALAR HOUR SCALAR HOUR SCALAR HOUR
SCALAR HOUR SCALAR HOUR SCALAR

DAY OF WEEK = WEEKDAY

1 .0000E+00 2 .0000E+00 3 .0000E+00 4 .0000E+00 5 .0000E+00 6

.0000E+00 7 .0000E+00 8 .0000E+00
9 .1000E+01 10 .1000E+01 11 .1000E+01 12 .1000E+01 13 .1000E+01 14
.1000E+01 15 .1000E+01 16 .1000E+01
17 .0000E+00 18 .0000E+00 19 .0000E+00 20 .0000E+00 21 .0000E+00 22
.0000E+00 23 .0000E+00 24 .0000E+00

DAY OF WEEK = SATURDAY

1 .0000E+00 2 .0000E+00 3 .0000E+00 4 .0000E+00 5 .0000E+00 6
.0000E+00 7 .0000E+00 8 .0000E+00
9 .0000E+00 10 .0000E+00 11 .0000E+00 12 .0000E+00 13 .0000E+00 14
.0000E+00 15 .0000E+00 16 .0000E+00
17 .0000E+00 18 .0000E+00 19 .0000E+00 20 .0000E+00 21 .0000E+00 22
.0000E+00 23 .0000E+00 24 .0000E+00

DAY OF WEEK = SUNDAY

1 .0000E+00 2 .0000E+00 3 .0000E+00 4 .0000E+00 5 .0000E+00 6
.0000E+00 7 .0000E+00 8 .0000E+00
9 .0000E+00 10 .0000E+00 11 .0000E+00 12 .0000E+00 13 .0000E+00 14
.0000E+00 15 .0000E+00 16 .0000E+00
17 .0000E+00 18 .0000E+00 19 .0000E+00 20 .0000E+00 21 .0000E+00 22
.0000E+00 23 .0000E+00 24 .0000E+00

*** AERMOD - VERSION 21112 *** C:\Users\Michael Tirohn\Desktop\HRAs\14035 Ottawa
Business Center\14 *** 02/09/22

*** AERMET - VERSION 14134 ***

*** 16:42:56

PAGE 276

*** MODELOPTs: RegDEFAULT CONC ELEV URBAN

* SOURCE EMISSION RATE SCALARS WHICH VARY DIURNALLY AND BY DAY OF WEEK
(HRDOW) *

SOURCE ID = L0002468 ; SOURCE TYPE = VOLUME :
HOUR SCALAR HOUR SCALAR HOUR SCALAR HOUR SCALAR HOUR SCALAR HOUR
SCALAR HOUR SCALAR HOUR SCALAR

DAY OF WEEK = WEEKDAY

1 .0000E+00 2 .0000E+00 3 .0000E+00 4 .0000E+00 5 .0000E+00 6
.0000E+00 7 .0000E+00 8 .0000E+00
9 .1000E+01 10 .1000E+01 11 .1000E+01 12 .1000E+01 13 .1000E+01 14
.1000E+01 15 .1000E+01 16 .1000E+01
17 .0000E+00 18 .0000E+00 19 .0000E+00 20 .0000E+00 21 .0000E+00 22
.0000E+00 23 .0000E+00 24 .0000E+00

DAY OF WEEK = SATURDAY

1 .0000E+00 2 .0000E+00 3 .0000E+00 4 .0000E+00 5 .0000E+00 6
.0000E+00 7 .0000E+00 8 .0000E+00
9 .0000E+00 10 .0000E+00 11 .0000E+00 12 .0000E+00 13 .0000E+00 14
.0000E+00 15 .0000E+00 16 .0000E+00
17 .0000E+00 18 .0000E+00 19 .0000E+00 20 .0000E+00 21 .0000E+00 22
.0000E+00 23 .0000E+00 24 .0000E+00

DAY OF WEEK = SUNDAY

1 .0000E+00 2 .0000E+00 3 .0000E+00 4 .0000E+00 5 .0000E+00 6
.0000E+00 7 .0000E+00 8 .0000E+00
9 .0000E+00 10 .0000E+00 11 .0000E+00 12 .0000E+00 13 .0000E+00 14
.0000E+00 15 .0000E+00 16 .0000E+00
17 .0000E+00 18 .0000E+00 19 .0000E+00 20 .0000E+00 21 .0000E+00 22
.0000E+00 23 .0000E+00 24 .0000E+00

*** AERMOD - VERSION 21112 *** C:\Users\Michael Tirohn\Desktop\HRAs\14035 Ottawa
Business Center\14 *** 02/09/22

*** AERMET - VERSION 14134 ***

*** 16:42:56

PAGE 277

*** MODELOPTs: RegDEFAULT CONC ELEV URBAN

* SOURCE EMISSION RATE SCALARS WHICH VARY DIURNALLY AND BY DAY OF WEEK
(HRDOW) *

SOURCE ID = L0002469 ; SOURCE TYPE = VOLUME :
HOUR SCALAR HOUR SCALAR HOUR SCALAR HOUR SCALAR HOUR SCALAR HOUR
SCALAR HOUR SCALAR HOUR SCALAR

DAY OF WEEK = WEEKDAY

1 .0000E+00 2 .0000E+00 3 .0000E+00 4 .0000E+00 5 .0000E+00 6
.0000E+00 7 .0000E+00 8 .0000E+00
9 .1000E+01 10 .1000E+01 11 .1000E+01 12 .1000E+01 13 .1000E+01 14
.1000E+01 15 .1000E+01 16 .1000E+01
17 .0000E+00 18 .0000E+00 19 .0000E+00 20 .0000E+00 21 .0000E+00 22
.0000E+00 23 .0000E+00 24 .0000E+00

DAY OF WEEK = SATURDAY

1 .0000E+00 2 .0000E+00 3 .0000E+00 4 .0000E+00 5 .0000E+00 6
.0000E+00 7 .0000E+00 8 .0000E+00
9 .0000E+00 10 .0000E+00 11 .0000E+00 12 .0000E+00 13 .0000E+00 14
.0000E+00 15 .0000E+00 16 .0000E+00
17 .0000E+00 18 .0000E+00 19 .0000E+00 20 .0000E+00 21 .0000E+00 22
.0000E+00 23 .0000E+00 24 .0000E+00

DAY OF WEEK = SUNDAY

1 .0000E+00 2 .0000E+00 3 .0000E+00 4 .0000E+00 5 .0000E+00 6
.0000E+00 7 .0000E+00 8 .0000E+00
9 .0000E+00 10 .0000E+00 11 .0000E+00 12 .0000E+00 13 .0000E+00 14
.0000E+00 15 .0000E+00 16 .0000E+00
17 .0000E+00 18 .0000E+00 19 .0000E+00 20 .0000E+00 21 .0000E+00 22
.0000E+00 23 .0000E+00 24 .0000E+00

*** AERMOD - VERSION 21112 *** C:\Users\Michael Tirohn\Desktop\HRAs\14035 Ottawa
Business Center\14 *** 02/09/22

*** AERMET - VERSION 14134 ***

16:42:56

PAGE 278

*** MODELOPTs: RegDEFAULT CONC ELEV URBAN

* SOURCE EMISSION RATE SCALARS WHICH VARY DIURNALLY AND BY DAY OF WEEK
(HRDOW) *

SOURCE ID = L0002470 ; SOURCE TYPE = VOLUME :
HOUR SCALAR HOUR SCALAR HOUR SCALAR HOUR SCALAR HOUR SCALAR HOUR
SCALAR HOUR SCALAR HOUR SCALAR

DAY OF WEEK = WEEKDAY

1 .0000E+00 2 .0000E+00 3 .0000E+00 4 .0000E+00 5 .0000E+00 6
.0000E+00 7 .0000E+00 8 .0000E+00
9 .1000E+01 10 .1000E+01 11 .1000E+01 12 .1000E+01 13 .1000E+01 14
.1000E+01 15 .1000E+01 16 .1000E+01
17 .0000E+00 18 .0000E+00 19 .0000E+00 20 .0000E+00 21 .0000E+00 22
.0000E+00 23 .0000E+00 24 .0000E+00

DAY OF WEEK = SATURDAY

1 .0000E+00 2 .0000E+00 3 .0000E+00 4 .0000E+00 5 .0000E+00 6
.0000E+00 7 .0000E+00 8 .0000E+00
9 .0000E+00 10 .0000E+00 11 .0000E+00 12 .0000E+00 13 .0000E+00 14
.0000E+00 15 .0000E+00 16 .0000E+00
17 .0000E+00 18 .0000E+00 19 .0000E+00 20 .0000E+00 21 .0000E+00 22
.0000E+00 23 .0000E+00 24 .0000E+00

DAY OF WEEK = SUNDAY

1 .0000E+00 2 .0000E+00 3 .0000E+00 4 .0000E+00 5 .0000E+00 6
.0000E+00 7 .0000E+00 8 .0000E+00
9 .0000E+00 10 .0000E+00 11 .0000E+00 12 .0000E+00 13 .0000E+00 14
.0000E+00 15 .0000E+00 16 .0000E+00
17 .0000E+00 18 .0000E+00 19 .0000E+00 20 .0000E+00 21 .0000E+00 22
.0000E+00 23 .0000E+00 24 .0000E+00

*** AERMOD - VERSION 21112 *** C:\Users\Michael Tirohn\Desktop\HRAs\14035 Ottawa
Business Center\14 *** 02/09/22

PAGE 279

*** MODELOPTs: RegDFAULT CONC ELEV URBAN

* SOURCE EMISSION RATE SCALARS WHICH VARY DIURNALLY AND BY DAY OF WEEK (HRDOW) *

SOURCE ID = L0002471 ; SOURCE TYPE = VOLUME :
HOUR SCALAR HOUR SCALAR HOUR SCALAR HOUR SCALAR HOUR SCALAR HOUR
SCALAR HOUR SCALAR HOUR SCALAR

DAY OF WEEK = WEEKDAY

1 .0000E+00 2 .0000E+00 3 .0000E+00 4 .0000E+00 5 .0000E+00 6
.0000E+00 7 .0000E+00 8 .0000E+00
9 .1000E+01 10 .1000E+01 11 .1000E+01 12 .1000E+01 13 .1000E+01 14
.1000E+01 15 .1000E+01 16 .1000E+01
17 .0000E+00 18 .0000E+00 19 .0000E+00 20 .0000E+00 21 .0000E+00 22
.0000E+00 23 .0000E+00 24 .0000E+00

DAY OF WEEK = SATURDAY

1 .0000E+00 2 .0000E+00 3 .0000E+00 4 .0000E+00 5 .0000E+00 6
.0000E+00 7 .0000E+00 8 .0000E+00
9 .0000E+00 10 .0000E+00 11 .0000E+00 12 .0000E+00 13 .0000E+00 14
.0000E+00 15 .0000E+00 16 .0000E+00
17 .0000E+00 18 .0000E+00 19 .0000E+00 20 .0000E+00 21 .0000E+00 22
.0000E+00 23 .0000E+00 24 .0000E+00

DAY OF WEEK = SUNDAY

1 .0000E+00 2 .0000E+00 3 .0000E+00 4 .0000E+00 5 .0000E+00 6
.0000E+00 7 .0000E+00 8 .0000E+00
9 .0000E+00 10 .0000E+00 11 .0000E+00 12 .0000E+00 13 .0000E+00 14
.0000E+00 15 .0000E+00 16 .0000E+00
17 .0000E+00 18 .0000E+00 19 .0000E+00 20 .0000E+00 21 .0000E+00 22
.0000E+00 23 .0000E+00 24 .0000E+00

*** AERMOD - VERSION 21112 *** C:\Users\Michael Tirohn\Desktop\HRAs\14035 Ottawa
Business Center\14 *** 02/09/22

PAGE 280

*** MODELOPTs: RegDFAULT CONC ELEV URBAN

* SOURCE EMISSION RATE SCALARS WHICH VARY DIURNALLY AND BY DAY OF WEEK (HRDOW) *

SOURCE ID = L0002472 ; SOURCE TYPE = VOLUME :
HOUR SCALAR HOUR SCALAR HOUR SCALAR HOUR SCALAR HOUR SCALAR HOUR
SCALAR HOUR SCALAR HOUR SCALAR

DAY OF WEEK = WEEKDAY

1 .0000E+00 2 .0000E+00 3 .0000E+00 4 .0000E+00 5 .0000E+00 6
.0000E+00 7 .0000E+00 8 .0000E+00
9 .1000E+01 10 .1000E+01 11 .1000E+01 12 .1000E+01 13 .1000E+01 14
.1000E+01 15 .1000E+01 16 .1000E+01
17 .0000E+00 18 .0000E+00 19 .0000E+00 20 .0000E+00 21 .0000E+00 22
.0000E+00 23 .0000E+00 24 .0000E+00

DAY OF WEEK = SATURDAY

1 .0000E+00 2 .0000E+00 3 .0000E+00 4 .0000E+00 5 .0000E+00 6
.0000E+00 7 .0000E+00 8 .0000E+00
9 .0000E+00 10 .0000E+00 11 .0000E+00 12 .0000E+00 13 .0000E+00 14
.0000E+00 15 .0000E+00 16 .0000E+00
17 .0000E+00 18 .0000E+00 19 .0000E+00 20 .0000E+00 21 .0000E+00 22
.0000E+00 23 .0000E+00 24 .0000E+00

DAY OF WEEK = SUNDAY

1 .0000E+00 2 .0000E+00 3 .0000E+00 4 .0000E+00 5 .0000E+00 6
.0000E+00 7 .0000E+00 8 .0000E+00
9 .0000E+00 10 .0000E+00 11 .0000E+00 12 .0000E+00 13 .0000E+00 14
.0000E+00 15 .0000E+00 16 .0000E+00
17 .0000E+00 18 .0000E+00 19 .0000E+00 20 .0000E+00 21 .0000E+00 22
.0000E+00 23 .0000E+00 24 .0000E+00

*** AERMOD - VERSION 21112 *** C:\Users\Michael Tirohn\Desktop\HRAs\14035 Ottawa
Business Center\14 *** 02/09/22

*** AERMET - VERSION 14134 ***

16:42:56

PAGE 281

*** MODELOPTs: RegDEFAULT CONC ELEV URBAN

* SOURCE EMISSION RATE SCALARS WHICH VARY DIURNALLY AND BY DAY OF WEEK
(HRDOW) *

SOURCE ID = L0002473 ; SOURCE TYPE = VOLUME :

HRDOW SCALAR HOUR SCALAR HOUR SCALAR HOUR SCALAR HOUR SCALAR HOUR
SCALAR HOUR SCALAR HOUR SCALAR

DAY OF WEEK = WEEKDAY

1 .0000E+00 2 .0000E+00 3 .0000E+00 4 .0000E+00 5 .0000E+00 6
.0000E+00 7 .0000E+00 8 .0000E+00
9 .1000E+01 10 .1000E+01 11 .1000E+01 12 .1000E+01 13 .1000E+01 14
.1000E+01 15 .1000E+01 16 .1000E+01
17 .0000E+00 18 .0000E+00 19 .0000E+00 20 .0000E+00 21 .0000E+00 22
.0000E+00 23 .0000E+00 24 .0000E+00

DAY OF WEEK = SATURDAY

1 .0000E+00 2 .0000E+00 3 .0000E+00 4 .0000E+00 5 .0000E+00 6
.0000E+00 7 .0000E+00 8 .0000E+00
9 .0000E+00 10 .0000E+00 11 .0000E+00 12 .0000E+00 13 .0000E+00 14
.0000E+00 15 .0000E+00 16 .0000E+00
17 .0000E+00 18 .0000E+00 19 .0000E+00 20 .0000E+00 21 .0000E+00 22
.0000E+00 23 .0000E+00 24 .0000E+00

DAY OF WEEK = SUNDAY

1 .0000E+00 2 .0000E+00 3 .0000E+00 4 .0000E+00 5 .0000E+00 6
.0000E+00 7 .0000E+00 8 .0000E+00
9 .0000E+00 10 .0000E+00 11 .0000E+00 12 .0000E+00 13 .0000E+00 14
.0000E+00 15 .0000E+00 16 .0000E+00
17 .0000E+00 18 .0000E+00 19 .0000E+00 20 .0000E+00 21 .0000E+00 22
.0000E+00 23 .0000E+00 24 .0000E+00

*** AERMOD - VERSION 21112 *** C:\Users\Michael Tirohn\Desktop\HRAs\14035 Ottawa
Business Center\14 *** 02/09/22

*** AERMET - VERSION 14134 ***

16:42:56

PAGE 282

*** MODELOPTs: RegDEFAULT CONC ELEV URBAN

* SOURCE EMISSION RATE SCALARS WHICH VARY DIURNALLY AND BY DAY OF WEEK
(HRDOW) *

SOURCE ID = L0002474 ; SOURCE TYPE = VOLUME :

HRDOW SCALAR HOUR SCALAR HOUR SCALAR HOUR SCALAR HOUR SCALAR HOUR
SCALAR HOUR SCALAR HOUR SCALAR

DAY OF WEEK = WEEKDAY

1 .0000E+00 2 .0000E+00 3 .0000E+00 4 .0000E+00 5 .0000E+00 6
.0000E+00 7 .0000E+00 8 .0000E+00
9 .1000E+01 10 .1000E+01 11 .1000E+01 12 .1000E+01 13 .1000E+01 14
.1000E+01 15 .1000E+01 16 .1000E+01
17 .0000E+00 18 .0000E+00 19 .0000E+00 20 .0000E+00 21 .0000E+00 22
.0000E+00 23 .0000E+00 24 .0000E+00

DAY OF WEEK = SATURDAY

1 .0000E+00 2 .0000E+00 3 .0000E+00 4 .0000E+00 5 .0000E+00 6
.0000E+00 7 .0000E+00 8 .0000E+00
9 .0000E+00 10 .0000E+00 11 .0000E+00 12 .0000E+00 13 .0000E+00 14
.0000E+00 15 .0000E+00 16 .0000E+00
17 .0000E+00 18 .0000E+00 19 .0000E+00 20 .0000E+00 21 .0000E+00 22
.0000E+00 23 .0000E+00 24 .0000E+00

DAY OF WEEK = SUNDAY

1 .0000E+00 2 .0000E+00 3 .0000E+00 4 .0000E+00 5 .0000E+00 6
.0000E+00 7 .0000E+00 8 .0000E+00
9 .0000E+00 10 .0000E+00 11 .0000E+00 12 .0000E+00 13 .0000E+00 14
.0000E+00 15 .0000E+00 16 .0000E+00
17 .0000E+00 18 .0000E+00 19 .0000E+00 20 .0000E+00 21 .0000E+00 22
.0000E+00 23 .0000E+00 24 .0000E+00

*** AERMOD - VERSION 21112 *** C:\Users\Michael Tirohn\Desktop\HRAs\14035 Ottawa
Business Center\14 *** 02/09/22

*** AERMET - VERSION 14134 ***

*** 16:42:56

PAGE 283

*** MODELOPTs: RegDEFAULT CONC ELEV URBAN

* SOURCE EMISSION RATE SCALARS WHICH VARY DIURNALLY AND BY DAY OF WEEK
(HRDOW) *

SOURCE ID = L0002475 ; SOURCE TYPE = VOLUME :
HOUR SCALAR HOUR SCALAR HOUR SCALAR HOUR SCALAR HOUR SCALAR HOUR
SCALAR HOUR SCALAR HOUR SCALAR

DAY OF WEEK = WEEKDAY

1 .0000E+00 2 .0000E+00 3 .0000E+00 4 .0000E+00 5 .0000E+00 6
.0000E+00 7 .0000E+00 8 .0000E+00
9 .1000E+01 10 .1000E+01 11 .1000E+01 12 .1000E+01 13 .1000E+01 14
.1000E+01 15 .1000E+01 16 .1000E+01
17 .0000E+00 18 .0000E+00 19 .0000E+00 20 .0000E+00 21 .0000E+00 22
.0000E+00 23 .0000E+00 24 .0000E+00

DAY OF WEEK = SATURDAY

1 .0000E+00 2 .0000E+00 3 .0000E+00 4 .0000E+00 5 .0000E+00 6
.0000E+00 7 .0000E+00 8 .0000E+00
9 .0000E+00 10 .0000E+00 11 .0000E+00 12 .0000E+00 13 .0000E+00 14
.0000E+00 15 .0000E+00 16 .0000E+00
17 .0000E+00 18 .0000E+00 19 .0000E+00 20 .0000E+00 21 .0000E+00 22
.0000E+00 23 .0000E+00 24 .0000E+00

DAY OF WEEK = SUNDAY

1 .0000E+00 2 .0000E+00 3 .0000E+00 4 .0000E+00 5 .0000E+00 6
.0000E+00 7 .0000E+00 8 .0000E+00
9 .0000E+00 10 .0000E+00 11 .0000E+00 12 .0000E+00 13 .0000E+00 14
.0000E+00 15 .0000E+00 16 .0000E+00
17 .0000E+00 18 .0000E+00 19 .0000E+00 20 .0000E+00 21 .0000E+00 22
.0000E+00 23 .0000E+00 24 .0000E+00

*** AERMOD - VERSION 21112 *** C:\Users\Michael Tirohn\Desktop\HRAs\14035 Ottawa
Business Center\14 *** 02/09/22

*** AERMET - VERSION 14134 ***

*** 16:42:56

PAGE 284

*** MODELOPTs: RegDEFAULT CONC ELEV URBAN

* SOURCE EMISSION RATE SCALARS WHICH VARY DIURNALLY AND BY DAY OF WEEK
(HRDOW) *

SOURCE ID = L0002476 ; SOURCE TYPE = VOLUME :
HOUR SCALAR HOUR SCALAR HOUR SCALAR HOUR SCALAR HOUR SCALAR HOUR
SCALAR HOUR SCALAR HOUR SCALAR

DAY OF WEEK = WEEKDAY

1 .0000E+00 2 .0000E+00 3 .0000E+00 4 .0000E+00 5 .0000E+00 6
.0000E+00 7 .0000E+00 8 .0000E+00
9 .1000E+01 10 .1000E+01 11 .1000E+01 12 .1000E+01 13 .1000E+01 14
.1000E+01 15 .1000E+01 16 .1000E+01
17 .0000E+00 18 .0000E+00 19 .0000E+00 20 .0000E+00 21 .0000E+00 22
.0000E+00 23 .0000E+00 24 .0000E+00

DAY OF WEEK = SATURDAY

1 .0000E+00 2 .0000E+00 3 .0000E+00 4 .0000E+00 5 .0000E+00 6
.0000E+00 7 .0000E+00 8 .0000E+00
9 .0000E+00 10 .0000E+00 11 .0000E+00 12 .0000E+00 13 .0000E+00 14
.0000E+00 15 .0000E+00 16 .0000E+00
17 .0000E+00 18 .0000E+00 19 .0000E+00 20 .0000E+00 21 .0000E+00 22
.0000E+00 23 .0000E+00 24 .0000E+00

DAY OF WEEK = SUNDAY

1 .0000E+00 2 .0000E+00 3 .0000E+00 4 .0000E+00 5 .0000E+00 6
.0000E+00 7 .0000E+00 8 .0000E+00
9 .0000E+00 10 .0000E+00 11 .0000E+00 12 .0000E+00 13 .0000E+00 14
.0000E+00 15 .0000E+00 16 .0000E+00
17 .0000E+00 18 .0000E+00 19 .0000E+00 20 .0000E+00 21 .0000E+00 22
.0000E+00 23 .0000E+00 24 .0000E+00

*** AERMOD - VERSION 21112 *** C:\Users\Michael Tirohn\Desktop\HRAs\14035 Ottawa
Business Center\14 *** 02/09/22

*** AERMET - VERSION 14134 ***

*** 16:42:56

PAGE 285

*** MODELOPTs: RegDFAULT CONC ELEV URBAN

* SOURCE EMISSION RATE SCALARS WHICH VARY DIURNALLY AND BY DAY OF WEEK
(HRDOW) *

SOURCE ID = L0002477 ; SOURCE TYPE = VOLUME :
HOUR SCALAR HOUR SCALAR HOUR SCALAR HOUR SCALAR HOUR SCALAR HOUR
SCALAR HOUR SCALAR HOUR SCALAR

DAY OF WEEK = WEEKDAY

1 .0000E+00 2 .0000E+00 3 .0000E+00 4 .0000E+00 5 .0000E+00 6
.0000E+00 7 .0000E+00 8 .0000E+00
9 .1000E+01 10 .1000E+01 11 .1000E+01 12 .1000E+01 13 .1000E+01 14
.1000E+01 15 .1000E+01 16 .1000E+01
17 .0000E+00 18 .0000E+00 19 .0000E+00 20 .0000E+00 21 .0000E+00 22
.0000E+00 23 .0000E+00 24 .0000E+00

DAY OF WEEK = SATURDAY

1 .0000E+00 2 .0000E+00 3 .0000E+00 4 .0000E+00 5 .0000E+00 6
.0000E+00 7 .0000E+00 8 .0000E+00
9 .0000E+00 10 .0000E+00 11 .0000E+00 12 .0000E+00 13 .0000E+00 14
.0000E+00 15 .0000E+00 16 .0000E+00
17 .0000E+00 18 .0000E+00 19 .0000E+00 20 .0000E+00 21 .0000E+00 22
.0000E+00 23 .0000E+00 24 .0000E+00

DAY OF WEEK = SUNDAY

1 .0000E+00 2 .0000E+00 3 .0000E+00 4 .0000E+00 5 .0000E+00 6
.0000E+00 7 .0000E+00 8 .0000E+00
9 .0000E+00 10 .0000E+00 11 .0000E+00 12 .0000E+00 13 .0000E+00 14
.0000E+00 15 .0000E+00 16 .0000E+00
17 .0000E+00 18 .0000E+00 19 .0000E+00 20 .0000E+00 21 .0000E+00 22
.0000E+00 23 .0000E+00 24 .0000E+00

*** AERMOD - VERSION 21112 *** C:\Users\Michael Tirohn\Desktop\HRAs\14035 Ottawa
Business Center\14 *** 02/09/22

*** AERMET - VERSION 14134 ***

*** 16:42:56

PAGE 286

*** MODELOPTs: RegDFAULT CONC ELEV URBAN

* SOURCE EMISSION RATE SCALARS WHICH VARY DIURNALLY AND BY DAY OF WEEK (HRDOW) *

SOURCE ID = L0002478 ; SOURCE TYPE = VOLUME :
 HOUR SCALAR HOUR SCALAR HOUR SCALAR HOUR SCALAR HOUR SCALAR HOUR
 SCALAR HOUR SCALAR HOUR SCALAR

DAY OF WEEK = WEEKDAY

1 .0000E+00 2 .0000E+00 3 .0000E+00 4 .0000E+00 5 .0000E+00 6
 .0000E+00 7 .0000E+00 8 .0000E+00
 9 .1000E+01 10 .1000E+01 11 .1000E+01 12 .1000E+01 13 .1000E+01 14
 .1000E+01 15 .1000E+01 16 .1000E+01
 17 .0000E+00 18 .0000E+00 19 .0000E+00 20 .0000E+00 21 .0000E+00 22
 .0000E+00 23 .0000E+00 24 .0000E+00

DAY OF WEEK = SATURDAY

1 .0000E+00 2 .0000E+00 3 .0000E+00 4 .0000E+00 5 .0000E+00 6
 .0000E+00 7 .0000E+00 8 .0000E+00
 9 .0000E+00 10 .0000E+00 11 .0000E+00 12 .0000E+00 13 .0000E+00 14
 .0000E+00 15 .0000E+00 16 .0000E+00
 17 .0000E+00 18 .0000E+00 19 .0000E+00 20 .0000E+00 21 .0000E+00 22
 .0000E+00 23 .0000E+00 24 .0000E+00

DAY OF WEEK = SUNDAY

1 .0000E+00 2 .0000E+00 3 .0000E+00 4 .0000E+00 5 .0000E+00 6
 .0000E+00 7 .0000E+00 8 .0000E+00
 9 .0000E+00 10 .0000E+00 11 .0000E+00 12 .0000E+00 13 .0000E+00 14
 .0000E+00 15 .0000E+00 16 .0000E+00
 17 .0000E+00 18 .0000E+00 19 .0000E+00 20 .0000E+00 21 .0000E+00 22
 .0000E+00 23 .0000E+00 24 .0000E+00

*** AERMOD - VERSION 21112 *** C:\Users\Michael Tirohn\Desktop\HRAs\14035 Ottawa
 Business Center\14 *** 02/09/22

*** AERMET - VERSION 14134 ***

*** 16:42:56

PAGE 287

*** MODELOPTs: RegDEFAULT CONC ELEV URBAN

* SOURCE EMISSION RATE SCALARS WHICH VARY DIURNALLY AND BY DAY OF WEEK (HRDOW) *

SOURCE ID = L0002479 ; SOURCE TYPE = VOLUME :
 HOUR SCALAR HOUR SCALAR HOUR SCALAR HOUR SCALAR HOUR SCALAR HOUR
 SCALAR HOUR SCALAR HOUR SCALAR

DAY OF WEEK = WEEKDAY

1 .0000E+00 2 .0000E+00 3 .0000E+00 4 .0000E+00 5 .0000E+00 6
 .0000E+00 7 .0000E+00 8 .0000E+00
 9 .1000E+01 10 .1000E+01 11 .1000E+01 12 .1000E+01 13 .1000E+01 14
 .1000E+01 15 .1000E+01 16 .1000E+01
 17 .0000E+00 18 .0000E+00 19 .0000E+00 20 .0000E+00 21 .0000E+00 22
 .0000E+00 23 .0000E+00 24 .0000E+00

DAY OF WEEK = SATURDAY

1 .0000E+00 2 .0000E+00 3 .0000E+00 4 .0000E+00 5 .0000E+00 6
 .0000E+00 7 .0000E+00 8 .0000E+00
 9 .0000E+00 10 .0000E+00 11 .0000E+00 12 .0000E+00 13 .0000E+00 14
 .0000E+00 15 .0000E+00 16 .0000E+00
 17 .0000E+00 18 .0000E+00 19 .0000E+00 20 .0000E+00 21 .0000E+00 22
 .0000E+00 23 .0000E+00 24 .0000E+00

DAY OF WEEK = SUNDAY

1 .0000E+00 2 .0000E+00 3 .0000E+00 4 .0000E+00 5 .0000E+00 6
 .0000E+00 7 .0000E+00 8 .0000E+00
 9 .0000E+00 10 .0000E+00 11 .0000E+00 12 .0000E+00 13 .0000E+00 14
 .0000E+00 15 .0000E+00 16 .0000E+00
 17 .0000E+00 18 .0000E+00 19 .0000E+00 20 .0000E+00 21 .0000E+00 22
 .0000E+00

.0000E+00 23 .0000E+00 24 .0000E+00
*** AERMOD - VERSION 21112 *** C:\Users\Michael Tirohn\Desktop\HRAs\14035 Ottawa
Business Center\14 *** 02/09/22
*** AERMET - VERSION 14134 ***
*** 16:42:56

PAGE 288

*** MODELOPTs: RegDEFAULT CONC ELEV URBAN

* SOURCE EMISSION RATE SCALARS WHICH VARY DIURNALLY AND BY DAY OF WEEK
(HRDOW) *

SOURCE ID = L0002480 ; SOURCE TYPE = VOLUME :
HOUR SCALAR HOUR SCALAR HOUR SCALAR HOUR SCALAR HOUR SCALAR HOUR
SCALAR HOUR SCALAR HOUR SCALAR

DAY OF WEEK = WEEKDAY

1 .0000E+00 2 .0000E+00 3 .0000E+00 4 .0000E+00 5 .0000E+00 6
.0000E+00 7 .0000E+00 8 .0000E+00
9 .1000E+01 10 .1000E+01 11 .1000E+01 12 .1000E+01 13 .1000E+01 14
.1000E+01 15 .1000E+01 16 .1000E+01
17 .0000E+00 18 .0000E+00 19 .0000E+00 20 .0000E+00 21 .0000E+00 22
.0000E+00 23 .0000E+00 24 .0000E+00

DAY OF WEEK = SATURDAY

1 .0000E+00 2 .0000E+00 3 .0000E+00 4 .0000E+00 5 .0000E+00 6
.0000E+00 7 .0000E+00 8 .0000E+00
9 .0000E+00 10 .0000E+00 11 .0000E+00 12 .0000E+00 13 .0000E+00 14
.0000E+00 15 .0000E+00 16 .0000E+00
17 .0000E+00 18 .0000E+00 19 .0000E+00 20 .0000E+00 21 .0000E+00 22
.0000E+00 23 .0000E+00 24 .0000E+00

DAY OF WEEK = SUNDAY

1 .0000E+00 2 .0000E+00 3 .0000E+00 4 .0000E+00 5 .0000E+00 6
.0000E+00 7 .0000E+00 8 .0000E+00
9 .0000E+00 10 .0000E+00 11 .0000E+00 12 .0000E+00 13 .0000E+00 14
.0000E+00 15 .0000E+00 16 .0000E+00
17 .0000E+00 18 .0000E+00 19 .0000E+00 20 .0000E+00 21 .0000E+00 22
.0000E+00 23 .0000E+00 24 .0000E+00

*** AERMOD - VERSION 21112 *** C:\Users\Michael Tirohn\Desktop\HRAs\14035 Ottawa
Business Center\14 *** 02/09/22
*** AERMET - VERSION 14134 ***
*** 16:42:56

PAGE 289

*** MODELOPTs: RegDEFAULT CONC ELEV URBAN

* SOURCE EMISSION RATE SCALARS WHICH VARY DIURNALLY AND BY DAY OF WEEK
(HRDOW) *

SOURCE ID = L0002481 ; SOURCE TYPE = VOLUME :
HOUR SCALAR HOUR SCALAR HOUR SCALAR HOUR SCALAR HOUR SCALAR HOUR
SCALAR HOUR SCALAR HOUR SCALAR

DAY OF WEEK = WEEKDAY

1 .0000E+00 2 .0000E+00 3 .0000E+00 4 .0000E+00 5 .0000E+00 6
.0000E+00 7 .0000E+00 8 .0000E+00
9 .1000E+01 10 .1000E+01 11 .1000E+01 12 .1000E+01 13 .1000E+01 14
.1000E+01 15 .1000E+01 16 .1000E+01
17 .0000E+00 18 .0000E+00 19 .0000E+00 20 .0000E+00 21 .0000E+00 22
.0000E+00 23 .0000E+00 24 .0000E+00

DAY OF WEEK = SATURDAY

1 .0000E+00 2 .0000E+00 3 .0000E+00 4 .0000E+00 5 .0000E+00 6
.0000E+00 7 .0000E+00 8 .0000E+00
9 .0000E+00 10 .0000E+00 11 .0000E+00 12 .0000E+00 13 .0000E+00 14
.0000E+00 15 .0000E+00 16 .0000E+00

17 .0000E+00 18 .0000E+00 19 .0000E+00 20 .0000E+00 21 .0000E+00 22
.0000E+00 23 .0000E+00 24 .0000E+00

DAY OF WEEK = SUNDAY

1 .0000E+00 2 .0000E+00 3 .0000E+00 4 .0000E+00 5 .0000E+00 6
.0000E+00 7 .0000E+00 8 .0000E+00
9 .0000E+00 10 .0000E+00 11 .0000E+00 12 .0000E+00 13 .0000E+00 14
.0000E+00 15 .0000E+00 16 .0000E+00
17 .0000E+00 18 .0000E+00 19 .0000E+00 20 .0000E+00 21 .0000E+00 22
.0000E+00 23 .0000E+00 24 .0000E+00

*** AERMOD - VERSION 21112 *** C:\Users\Michael Tirohn\Desktop\HRAs\14035 Ottawa
Business Center\14 *** 02/09/22

*** AERMET - VERSION 14134 ***

*** 16:42:56

PAGE 290

*** MODELOPTs: RegDFAULT CONC ELEV URBAN

* SOURCE EMISSION RATE SCALARS WHICH VARY DIURNALLY AND BY DAY OF WEEK
(HRDOW) *

SOURCE ID = L0002482 ; SOURCE TYPE = VOLUME :
HOUR SCALAR HOUR SCALAR HOUR SCALAR HOUR SCALAR HOUR SCALAR HOUR
SCALAR HOUR SCALAR HOUR SCALAR

DAY OF WEEK = WEEKDAY

1 .0000E+00 2 .0000E+00 3 .0000E+00 4 .0000E+00 5 .0000E+00 6
.0000E+00 7 .0000E+00 8 .0000E+00
9 .1000E+01 10 .1000E+01 11 .1000E+01 12 .1000E+01 13 .1000E+01 14
.1000E+01 15 .1000E+01 16 .1000E+01
17 .0000E+00 18 .0000E+00 19 .0000E+00 20 .0000E+00 21 .0000E+00 22
.0000E+00 23 .0000E+00 24 .0000E+00

DAY OF WEEK = SATURDAY

1 .0000E+00 2 .0000E+00 3 .0000E+00 4 .0000E+00 5 .0000E+00 6
.0000E+00 7 .0000E+00 8 .0000E+00
9 .0000E+00 10 .0000E+00 11 .0000E+00 12 .0000E+00 13 .0000E+00 14
.0000E+00 15 .0000E+00 16 .0000E+00
17 .0000E+00 18 .0000E+00 19 .0000E+00 20 .0000E+00 21 .0000E+00 22
.0000E+00 23 .0000E+00 24 .0000E+00

DAY OF WEEK = SUNDAY

1 .0000E+00 2 .0000E+00 3 .0000E+00 4 .0000E+00 5 .0000E+00 6
.0000E+00 7 .0000E+00 8 .0000E+00
9 .0000E+00 10 .0000E+00 11 .0000E+00 12 .0000E+00 13 .0000E+00 14
.0000E+00 15 .0000E+00 16 .0000E+00
17 .0000E+00 18 .0000E+00 19 .0000E+00 20 .0000E+00 21 .0000E+00 22
.0000E+00 23 .0000E+00 24 .0000E+00

*** AERMOD - VERSION 21112 *** C:\Users\Michael Tirohn\Desktop\HRAs\14035 Ottawa
Business Center\14 *** 02/09/22

*** AERMET - VERSION 14134 ***

*** 16:42:56

PAGE 291

*** MODELOPTs: RegDFAULT CONC ELEV URBAN

* SOURCE EMISSION RATE SCALARS WHICH VARY DIURNALLY AND BY DAY OF WEEK
(HRDOW) *

SOURCE ID = L0002483 ; SOURCE TYPE = VOLUME :
HOUR SCALAR HOUR SCALAR HOUR SCALAR HOUR SCALAR HOUR SCALAR HOUR
SCALAR HOUR SCALAR HOUR SCALAR

DAY OF WEEK = WEEKDAY

1 .0000E+00 2 .0000E+00 3 .0000E+00 4 .0000E+00 5 .0000E+00 6
.0000E+00 7 .0000E+00 8 .0000E+00
9 .1000E+01 10 .1000E+01 11 .1000E+01 12 .1000E+01 13 .1000E+01 14

.1000E+01 15 .1000E+01 16 .1000E+01
17 .0000E+00 18 .0000E+00 19 .0000E+00 20 .0000E+00 21 .0000E+00 22
.0000E+00 23 .0000E+00 24 .0000E+00

DAY OF WEEK = SATURDAY

1 .0000E+00 2 .0000E+00 3 .0000E+00 4 .0000E+00 5 .0000E+00 6
.0000E+00 7 .0000E+00 8 .0000E+00
9 .0000E+00 10 .0000E+00 11 .0000E+00 12 .0000E+00 13 .0000E+00 14
.0000E+00 15 .0000E+00 16 .0000E+00
17 .0000E+00 18 .0000E+00 19 .0000E+00 20 .0000E+00 21 .0000E+00 22
.0000E+00 23 .0000E+00 24 .0000E+00

DAY OF WEEK = SUNDAY

1 .0000E+00 2 .0000E+00 3 .0000E+00 4 .0000E+00 5 .0000E+00 6
.0000E+00 7 .0000E+00 8 .0000E+00
9 .0000E+00 10 .0000E+00 11 .0000E+00 12 .0000E+00 13 .0000E+00 14
.0000E+00 15 .0000E+00 16 .0000E+00
17 .0000E+00 18 .0000E+00 19 .0000E+00 20 .0000E+00 21 .0000E+00 22
.0000E+00 23 .0000E+00 24 .0000E+00

*** AERMOD - VERSION 21112 *** C:\Users\Michael Tirohn\Desktop\HRAs\14035 Ottawa
Business Center\14 *** 02/09/22

*** AERMET - VERSION 14134 ***

16:42:56

PAGE 292

*** MODELOPTs: RegDEFAULT CONC ELEV URBAN

* SOURCE EMISSION RATE SCALARS WHICH VARY DIURNALLY AND BY DAY OF WEEK
(HRDOW) *

SOURCE ID = L0002484 ; SOURCE TYPE = VOLUME :
HOUR SCALAR HOUR SCALAR HOUR SCALAR HOUR SCALAR HOUR SCALAR HOUR
SCALAR HOUR SCALAR HOUR SCALAR

DAY OF WEEK = WEEKDAY

1 .0000E+00 2 .0000E+00 3 .0000E+00 4 .0000E+00 5 .0000E+00 6
.0000E+00 7 .0000E+00 8 .0000E+00
9 .1000E+01 10 .1000E+01 11 .1000E+01 12 .1000E+01 13 .1000E+01 14
.1000E+01 15 .1000E+01 16 .1000E+01
17 .0000E+00 18 .0000E+00 19 .0000E+00 20 .0000E+00 21 .0000E+00 22
.0000E+00 23 .0000E+00 24 .0000E+00

DAY OF WEEK = SATURDAY

1 .0000E+00 2 .0000E+00 3 .0000E+00 4 .0000E+00 5 .0000E+00 6
.0000E+00 7 .0000E+00 8 .0000E+00
9 .0000E+00 10 .0000E+00 11 .0000E+00 12 .0000E+00 13 .0000E+00 14
.0000E+00 15 .0000E+00 16 .0000E+00
17 .0000E+00 18 .0000E+00 19 .0000E+00 20 .0000E+00 21 .0000E+00 22
.0000E+00 23 .0000E+00 24 .0000E+00

DAY OF WEEK = SUNDAY

1 .0000E+00 2 .0000E+00 3 .0000E+00 4 .0000E+00 5 .0000E+00 6
.0000E+00 7 .0000E+00 8 .0000E+00
9 .0000E+00 10 .0000E+00 11 .0000E+00 12 .0000E+00 13 .0000E+00 14
.0000E+00 15 .0000E+00 16 .0000E+00
17 .0000E+00 18 .0000E+00 19 .0000E+00 20 .0000E+00 21 .0000E+00 22
.0000E+00 23 .0000E+00 24 .0000E+00

*** AERMOD - VERSION 21112 *** C:\Users\Michael Tirohn\Desktop\HRAs\14035 Ottawa
Business Center\14 *** 02/09/22

*** AERMET - VERSION 14134 ***

16:42:56

PAGE 293

*** MODELOPTs: RegDEFAULT CONC ELEV URBAN

* SOURCE EMISSION RATE SCALARS WHICH VARY DIURNALLY AND BY DAY OF WEEK
(HRDOW) *

SOURCE ID = L0002485 ; SOURCE TYPE = VOLUME :

HR HOUR SCALAR HOUR SCALAR HOUR SCALAR HOUR SCALAR HOUR SCALAR HOUR
SCALAR HOUR SCALAR HOUR SCALAR

DAY OF WEEK = WEEKDAY

1 .0000E+00 2 .0000E+00 3 .0000E+00 4 .0000E+00 5 .0000E+00 6
.0000E+00 7 .0000E+00 8 .0000E+00
9 .1000E+01 10 .1000E+01 11 .1000E+01 12 .1000E+01 13 .1000E+01 14
.1000E+01 15 .1000E+01 16 .1000E+01
17 .0000E+00 18 .0000E+00 19 .0000E+00 20 .0000E+00 21 .0000E+00 22
.0000E+00 23 .0000E+00 24 .0000E+00

DAY OF WEEK = SATURDAY

1 .0000E+00 2 .0000E+00 3 .0000E+00 4 .0000E+00 5 .0000E+00 6
.0000E+00 7 .0000E+00 8 .0000E+00
9 .0000E+00 10 .0000E+00 11 .0000E+00 12 .0000E+00 13 .0000E+00 14
.0000E+00 15 .0000E+00 16 .0000E+00
17 .0000E+00 18 .0000E+00 19 .0000E+00 20 .0000E+00 21 .0000E+00 22
.0000E+00 23 .0000E+00 24 .0000E+00

DAY OF WEEK = SUNDAY

1 .0000E+00 2 .0000E+00 3 .0000E+00 4 .0000E+00 5 .0000E+00 6
.0000E+00 7 .0000E+00 8 .0000E+00
9 .0000E+00 10 .0000E+00 11 .0000E+00 12 .0000E+00 13 .0000E+00 14
.0000E+00 15 .0000E+00 16 .0000E+00
17 .0000E+00 18 .0000E+00 19 .0000E+00 20 .0000E+00 21 .0000E+00 22
.0000E+00 23 .0000E+00 24 .0000E+00

*** AERMOD - VERSION 21112 *** ** C:\Users\Michael Tirohn\Desktop\HRAs\14035 Ottawa
Business Center\14 *** 02/09/22
*** AERMET - VERSION 14134 ***
*** ** 16:42:56

PAGE 294

*** MODELOPTs: RegDFAULT CONC ELEV URBAN

* SOURCE EMISSION RATE SCALARS WHICH VARY DIURNALLY AND BY DAY OF WEEK
(HRDOW) *

SOURCE ID = L0002486 ; SOURCE TYPE = VOLUME :

HR HOUR SCALAR HOUR SCALAR HOUR SCALAR HOUR SCALAR HOUR SCALAR HOUR
SCALAR HOUR SCALAR HOUR SCALAR

DAY OF WEEK = WEEKDAY

1 .0000E+00 2 .0000E+00 3 .0000E+00 4 .0000E+00 5 .0000E+00 6
.0000E+00 7 .0000E+00 8 .0000E+00
9 .1000E+01 10 .1000E+01 11 .1000E+01 12 .1000E+01 13 .1000E+01 14
.1000E+01 15 .1000E+01 16 .1000E+01
17 .0000E+00 18 .0000E+00 19 .0000E+00 20 .0000E+00 21 .0000E+00 22
.0000E+00 23 .0000E+00 24 .0000E+00

DAY OF WEEK = SATURDAY

1 .0000E+00 2 .0000E+00 3 .0000E+00 4 .0000E+00 5 .0000E+00 6
.0000E+00 7 .0000E+00 8 .0000E+00
9 .0000E+00 10 .0000E+00 11 .0000E+00 12 .0000E+00 13 .0000E+00 14
.0000E+00 15 .0000E+00 16 .0000E+00
17 .0000E+00 18 .0000E+00 19 .0000E+00 20 .0000E+00 21 .0000E+00 22
.0000E+00 23 .0000E+00 24 .0000E+00

DAY OF WEEK = SUNDAY

1 .0000E+00 2 .0000E+00 3 .0000E+00 4 .0000E+00 5 .0000E+00 6
.0000E+00 7 .0000E+00 8 .0000E+00
9 .0000E+00 10 .0000E+00 11 .0000E+00 12 .0000E+00 13 .0000E+00 14
.0000E+00 15 .0000E+00 16 .0000E+00
17 .0000E+00 18 .0000E+00 19 .0000E+00 20 .0000E+00 21 .0000E+00 22
.0000E+00 23 .0000E+00 24 .0000E+00

*** AERMOD - VERSION 21112 *** ** C:\Users\Michael Tirohn\Desktop\HRAs\14035 Ottawa
Business Center\14 *** 02/09/22
*** AERMET - VERSION 14134 ***
*** ** 16:42:56

*** MODELOPTs: RegDFAULT CONC ELEV URBAN

* SOURCE EMISSION RATE SCALARS WHICH VARY DIURNALLY AND BY DAY OF WEEK (HRDOW) *

SOURCE ID = L0002487 ; SOURCE TYPE = VOLUME :
HOURLY SCALAR HOURLY SCALAR HOURLY SCALAR HOURLY SCALAR HOURLY SCALAR
SCALAR HOUR SCALAR HOUR SCALAR

DAY OF WEEK = WEEKDAY

1 .0000E+00 2 .0000E+00 3 .0000E+00 4 .0000E+00 5 .0000E+00 6
.0000E+00 7 .0000E+00 8 .0000E+00
9 .1000E+01 10 .1000E+01 11 .1000E+01 12 .1000E+01 13 .1000E+01 14
.1000E+01 15 .1000E+01 16 .1000E+01
17 .0000E+00 18 .0000E+00 19 .0000E+00 20 .0000E+00 21 .0000E+00 22
.0000E+00 23 .0000E+00 24 .0000E+00

DAY OF WEEK = SATURDAY

1 .0000E+00 2 .0000E+00 3 .0000E+00 4 .0000E+00 5 .0000E+00 6
.0000E+00 7 .0000E+00 8 .0000E+00
9 .0000E+00 10 .0000E+00 11 .0000E+00 12 .0000E+00 13 .0000E+00 14
.0000E+00 15 .0000E+00 16 .0000E+00
17 .0000E+00 18 .0000E+00 19 .0000E+00 20 .0000E+00 21 .0000E+00 22
.0000E+00 23 .0000E+00 24 .0000E+00

DAY OF WEEK = SUNDAY

1 .0000E+00 2 .0000E+00 3 .0000E+00 4 .0000E+00 5 .0000E+00 6
.0000E+00 7 .0000E+00 8 .0000E+00
9 .0000E+00 10 .0000E+00 11 .0000E+00 12 .0000E+00 13 .0000E+00 14
.0000E+00 15 .0000E+00 16 .0000E+00
17 .0000E+00 18 .0000E+00 19 .0000E+00 20 .0000E+00 21 .0000E+00 22
.0000E+00 23 .0000E+00 24 .0000E+00

*** AERMOD - VERSION 21112 *** C:\Users\Michael Tirohn\Desktop\HRAs\14035 Ottawa Business Center\14 *** 02/09/22

*** AERMET - VERSION 14134 ***

16:42:56

*** MODELOPTs: RegDFAULT CONC ELEV URBAN

* SOURCE EMISSION RATE SCALARS WHICH VARY DIURNALLY AND BY DAY OF WEEK (HRDOW) *

SOURCE ID = L0002488 ; SOURCE TYPE = VOLUME :
HOURLY SCALAR HOURLY SCALAR HOURLY SCALAR HOURLY SCALAR HOURLY SCALAR
SCALAR HOUR SCALAR HOUR SCALAR

DAY OF WEEK = WEEKDAY

1 .0000E+00 2 .0000E+00 3 .0000E+00 4 .0000E+00 5 .0000E+00 6
.0000E+00 7 .0000E+00 8 .0000E+00
9 .1000E+01 10 .1000E+01 11 .1000E+01 12 .1000E+01 13 .1000E+01 14
.1000E+01 15 .1000E+01 16 .1000E+01
17 .0000E+00 18 .0000E+00 19 .0000E+00 20 .0000E+00 21 .0000E+00 22
.0000E+00 23 .0000E+00 24 .0000E+00

DAY OF WEEK = SATURDAY

1 .0000E+00 2 .0000E+00 3 .0000E+00 4 .0000E+00 5 .0000E+00 6
.0000E+00 7 .0000E+00 8 .0000E+00
9 .0000E+00 10 .0000E+00 11 .0000E+00 12 .0000E+00 13 .0000E+00 14
.0000E+00 15 .0000E+00 16 .0000E+00
17 .0000E+00 18 .0000E+00 19 .0000E+00 20 .0000E+00 21 .0000E+00 22
.0000E+00 23 .0000E+00 24 .0000E+00

DAY OF WEEK = SUNDAY

1 .0000E+00 2 .0000E+00 3 .0000E+00 4 .0000E+00 5 .0000E+00 6
.0000E+00 7 .0000E+00 8 .0000E+00

9 .0000E+00 10 .0000E+00 11 .0000E+00 12 .0000E+00 13 .0000E+00 14
.0000E+00 15 .0000E+00 16 .0000E+00
17 .0000E+00 18 .0000E+00 19 .0000E+00 20 .0000E+00 21 .0000E+00 22
.0000E+00 23 .0000E+00 24 .0000E+00

*** AERMOD - VERSION 21112 *** ** C:\Users\Michael Tirohn\Desktop\HRAs\14035 Ottawa
Business Center\14 *** 02/09/22
*** AERMET - VERSION 14134 ***
*** 16:42:56

PAGE 297

*** MODELOPTs: RegDEFAULT CONC ELEV URBAN

* SOURCE EMISSION RATE SCALARS WHICH VARY DIURNALLY AND BY DAY OF WEEK
(HRDOW) *

SOURCE ID = L0002489 ; SOURCE TYPE = VOLUME :
HOUR SCALAR HOUR SCALAR HOUR SCALAR HOUR SCALAR HOUR
SCALAR HOUR SCALAR HOUR SCALAR

DAY OF WEEK = WEEKDAY

1 .0000E+00 2 .0000E+00 3 .0000E+00 4 .0000E+00 5 .0000E+00 6
.0000E+00 7 .0000E+00 8 .0000E+00
9 .1000E+01 10 .1000E+01 11 .1000E+01 12 .1000E+01 13 .1000E+01 14
.1000E+01 15 .1000E+01 16 .1000E+01
17 .0000E+00 18 .0000E+00 19 .0000E+00 20 .0000E+00 21 .0000E+00 22
.0000E+00 23 .0000E+00 24 .0000E+00

DAY OF WEEK = SATURDAY

1 .0000E+00 2 .0000E+00 3 .0000E+00 4 .0000E+00 5 .0000E+00 6
.0000E+00 7 .0000E+00 8 .0000E+00
9 .0000E+00 10 .0000E+00 11 .0000E+00 12 .0000E+00 13 .0000E+00 14
.0000E+00 15 .0000E+00 16 .0000E+00
17 .0000E+00 18 .0000E+00 19 .0000E+00 20 .0000E+00 21 .0000E+00 22
.0000E+00 23 .0000E+00 24 .0000E+00

DAY OF WEEK = SUNDAY

1 .0000E+00 2 .0000E+00 3 .0000E+00 4 .0000E+00 5 .0000E+00 6
.0000E+00 7 .0000E+00 8 .0000E+00
9 .0000E+00 10 .0000E+00 11 .0000E+00 12 .0000E+00 13 .0000E+00 14
.0000E+00 15 .0000E+00 16 .0000E+00
17 .0000E+00 18 .0000E+00 19 .0000E+00 20 .0000E+00 21 .0000E+00 22
.0000E+00 23 .0000E+00 24 .0000E+00

*** AERMOD - VERSION 21112 *** ** C:\Users\Michael Tirohn\Desktop\HRAs\14035 Ottawa
Business Center\14 *** 02/09/22
*** AERMET - VERSION 14134 ***
*** 16:42:56

PAGE 298

*** MODELOPTs: RegDEFAULT CONC ELEV URBAN

* SOURCE EMISSION RATE SCALARS WHICH VARY DIURNALLY AND BY DAY OF WEEK
(HRDOW) *

SOURCE ID = L0002490 ; SOURCE TYPE = VOLUME :
HOUR SCALAR HOUR SCALAR HOUR SCALAR HOUR SCALAR HOUR
SCALAR HOUR SCALAR HOUR SCALAR

DAY OF WEEK = WEEKDAY

1 .0000E+00 2 .0000E+00 3 .0000E+00 4 .0000E+00 5 .0000E+00 6
.0000E+00 7 .0000E+00 8 .0000E+00
9 .1000E+01 10 .1000E+01 11 .1000E+01 12 .1000E+01 13 .1000E+01 14
.1000E+01 15 .1000E+01 16 .1000E+01
17 .0000E+00 18 .0000E+00 19 .0000E+00 20 .0000E+00 21 .0000E+00 22
.0000E+00 23 .0000E+00 24 .0000E+00

DAY OF WEEK = SATURDAY

1 .0000E+00 2 .0000E+00 3 .0000E+00 4 .0000E+00 5 .0000E+00 6

.0000E+00 7 .0000E+00 8 .0000E+00
9 .0000E+00 10 .0000E+00 11 .0000E+00 12 .0000E+00 13 .0000E+00 14
.0000E+00 15 .0000E+00 16 .0000E+00
17 .0000E+00 18 .0000E+00 19 .0000E+00 20 .0000E+00 21 .0000E+00 22
.0000E+00 23 .0000E+00 24 .0000E+00

DAY OF WEEK = SUNDAY

1 .0000E+00 2 .0000E+00 3 .0000E+00 4 .0000E+00 5 .0000E+00 6
.0000E+00 7 .0000E+00 8 .0000E+00
9 .0000E+00 10 .0000E+00 11 .0000E+00 12 .0000E+00 13 .0000E+00 14
.0000E+00 15 .0000E+00 16 .0000E+00
17 .0000E+00 18 .0000E+00 19 .0000E+00 20 .0000E+00 21 .0000E+00 22
.0000E+00 23 .0000E+00 24 .0000E+00

*** AERMOD - VERSION 21112 *** ** C:\Users\Michael Tirohn\Desktop\HRAs\14035 Ottawa
Business Center\14 *** 02/09/22

*** AERMET - VERSION 14134 ***

*** 16:42:56

PAGE 299

*** MODELOPTs: RegDFAULT CONC ELEV URBAN

* SOURCE EMISSION RATE SCALARS WHICH VARY DIURNALLY AND BY DAY OF WEEK
(HRDOW) *

SOURCE ID = L0002491 ; SOURCE TYPE = VOLUME :
HOUR SCALAR HOUR SCALAR HOUR SCALAR HOUR SCALAR HOUR SCALAR HOUR
SCALAR HOUR SCALAR HOUR SCALAR

DAY OF WEEK = WEEKDAY

1 .0000E+00 2 .0000E+00 3 .0000E+00 4 .0000E+00 5 .0000E+00 6
.0000E+00 7 .0000E+00 8 .0000E+00
9 .1000E+01 10 .1000E+01 11 .1000E+01 12 .1000E+01 13 .1000E+01 14
.1000E+01 15 .1000E+01 16 .1000E+01
17 .0000E+00 18 .0000E+00 19 .0000E+00 20 .0000E+00 21 .0000E+00 22
.0000E+00 23 .0000E+00 24 .0000E+00

DAY OF WEEK = SATURDAY

1 .0000E+00 2 .0000E+00 3 .0000E+00 4 .0000E+00 5 .0000E+00 6
.0000E+00 7 .0000E+00 8 .0000E+00
9 .0000E+00 10 .0000E+00 11 .0000E+00 12 .0000E+00 13 .0000E+00 14
.0000E+00 15 .0000E+00 16 .0000E+00
17 .0000E+00 18 .0000E+00 19 .0000E+00 20 .0000E+00 21 .0000E+00 22
.0000E+00 23 .0000E+00 24 .0000E+00

DAY OF WEEK = SUNDAY

1 .0000E+00 2 .0000E+00 3 .0000E+00 4 .0000E+00 5 .0000E+00 6
.0000E+00 7 .0000E+00 8 .0000E+00
9 .0000E+00 10 .0000E+00 11 .0000E+00 12 .0000E+00 13 .0000E+00 14
.0000E+00 15 .0000E+00 16 .0000E+00
17 .0000E+00 18 .0000E+00 19 .0000E+00 20 .0000E+00 21 .0000E+00 22
.0000E+00 23 .0000E+00 24 .0000E+00

*** AERMOD - VERSION 21112 *** ** C:\Users\Michael Tirohn\Desktop\HRAs\14035 Ottawa
Business Center\14 *** 02/09/22

*** AERMET - VERSION 14134 ***

*** 16:42:56

PAGE 300

*** MODELOPTs: RegDFAULT CONC ELEV URBAN

* SOURCE EMISSION RATE SCALARS WHICH VARY DIURNALLY AND BY DAY OF WEEK
(HRDOW) *

SOURCE ID = L0002492 ; SOURCE TYPE = VOLUME :
HOUR SCALAR HOUR SCALAR HOUR SCALAR HOUR SCALAR HOUR SCALAR HOUR
SCALAR HOUR SCALAR HOUR SCALAR

DAY OF WEEK = WEEKDAY

1 .0000E+00 2 .0000E+00 3 .0000E+00 4 .0000E+00 5 .0000E+00 6
.0000E+00 7 .0000E+00 8 .0000E+00
9 .1000E+01 10 .1000E+01 11 .1000E+01 12 .1000E+01 13 .1000E+01 14
.1000E+01 15 .1000E+01 16 .1000E+01
17 .0000E+00 18 .0000E+00 19 .0000E+00 20 .0000E+00 21 .0000E+00 22
.0000E+00 23 .0000E+00 24 .0000E+00

DAY OF WEEK = SATURDAY

1 .0000E+00 2 .0000E+00 3 .0000E+00 4 .0000E+00 5 .0000E+00 6
.0000E+00 7 .0000E+00 8 .0000E+00
9 .0000E+00 10 .0000E+00 11 .0000E+00 12 .0000E+00 13 .0000E+00 14
.0000E+00 15 .0000E+00 16 .0000E+00
17 .0000E+00 18 .0000E+00 19 .0000E+00 20 .0000E+00 21 .0000E+00 22
.0000E+00 23 .0000E+00 24 .0000E+00

DAY OF WEEK = SUNDAY

1 .0000E+00 2 .0000E+00 3 .0000E+00 4 .0000E+00 5 .0000E+00 6
.0000E+00 7 .0000E+00 8 .0000E+00
9 .0000E+00 10 .0000E+00 11 .0000E+00 12 .0000E+00 13 .0000E+00 14
.0000E+00 15 .0000E+00 16 .0000E+00
17 .0000E+00 18 .0000E+00 19 .0000E+00 20 .0000E+00 21 .0000E+00 22
.0000E+00 23 .0000E+00 24 .0000E+00

*** AERMOD - VERSION 21112 *** C:\Users\Michael Tirohn\Desktop\HRAs\14035 Ottawa
Business Center\14 *** 02/09/22

*** AERMET - VERSION 14134 ***

16:42:56

PAGE 301

*** MODELOPTs: RegDEFAULT CONC ELEV URBAN

* SOURCE EMISSION RATE SCALARS WHICH VARY DIURNALLY AND BY DAY OF WEEK
(HRDOW) *

SOURCE ID = L0002493 ; SOURCE TYPE = VOLUME :
HOUR SCALAR HOUR SCALAR HOUR SCALAR HOUR SCALAR HOUR SCALAR HOUR
SCALAR HOUR SCALAR HOUR SCALAR

DAY OF WEEK = WEEKDAY

1 .0000E+00 2 .0000E+00 3 .0000E+00 4 .0000E+00 5 .0000E+00 6
.0000E+00 7 .0000E+00 8 .0000E+00
9 .1000E+01 10 .1000E+01 11 .1000E+01 12 .1000E+01 13 .1000E+01 14
.1000E+01 15 .1000E+01 16 .1000E+01
17 .0000E+00 18 .0000E+00 19 .0000E+00 20 .0000E+00 21 .0000E+00 22
.0000E+00 23 .0000E+00 24 .0000E+00

DAY OF WEEK = SATURDAY

1 .0000E+00 2 .0000E+00 3 .0000E+00 4 .0000E+00 5 .0000E+00 6
.0000E+00 7 .0000E+00 8 .0000E+00
9 .0000E+00 10 .0000E+00 11 .0000E+00 12 .0000E+00 13 .0000E+00 14
.0000E+00 15 .0000E+00 16 .0000E+00
17 .0000E+00 18 .0000E+00 19 .0000E+00 20 .0000E+00 21 .0000E+00 22
.0000E+00 23 .0000E+00 24 .0000E+00

DAY OF WEEK = SUNDAY

1 .0000E+00 2 .0000E+00 3 .0000E+00 4 .0000E+00 5 .0000E+00 6
.0000E+00 7 .0000E+00 8 .0000E+00
9 .0000E+00 10 .0000E+00 11 .0000E+00 12 .0000E+00 13 .0000E+00 14
.0000E+00 15 .0000E+00 16 .0000E+00
17 .0000E+00 18 .0000E+00 19 .0000E+00 20 .0000E+00 21 .0000E+00 22
.0000E+00 23 .0000E+00 24 .0000E+00

*** AERMOD - VERSION 21112 *** C:\Users\Michael Tirohn\Desktop\HRAs\14035 Ottawa
Business Center\14 *** 02/09/22

*** AERMET - VERSION 14134 ***

16:42:56

PAGE 302

*** MODELOPTs: RegDEFAULT CONC ELEV URBAN

* SOURCE EMISSION RATE SCALARS WHICH VARY DIURNALLY AND BY DAY OF WEEK

(HRDOW) *

SOURCE ID = L0002494 ; SOURCE TYPE = VOLUME :
HOUR SCALAR HOUR SCALAR HOUR SCALAR HOUR SCALAR HOUR SCALAR HOUR
SCALAR HOUR SCALAR HOUR SCALAR

DAY OF WEEK = WEEKDAY

1 .0000E+00 2 .0000E+00 3 .0000E+00 4 .0000E+00 5 .0000E+00 6
.0000E+00 7 .0000E+00 8 .0000E+00
9 .1000E+01 10 .1000E+01 11 .1000E+01 12 .1000E+01 13 .1000E+01 14
.1000E+01 15 .1000E+01 16 .1000E+01
17 .0000E+00 18 .0000E+00 19 .0000E+00 20 .0000E+00 21 .0000E+00 22
.0000E+00 23 .0000E+00 24 .0000E+00

DAY OF WEEK = SATURDAY

1 .0000E+00 2 .0000E+00 3 .0000E+00 4 .0000E+00 5 .0000E+00 6
.0000E+00 7 .0000E+00 8 .0000E+00
9 .0000E+00 10 .0000E+00 11 .0000E+00 12 .0000E+00 13 .0000E+00 14
.0000E+00 15 .0000E+00 16 .0000E+00
17 .0000E+00 18 .0000E+00 19 .0000E+00 20 .0000E+00 21 .0000E+00 22
.0000E+00 23 .0000E+00 24 .0000E+00

DAY OF WEEK = SUNDAY

1 .0000E+00 2 .0000E+00 3 .0000E+00 4 .0000E+00 5 .0000E+00 6
.0000E+00 7 .0000E+00 8 .0000E+00
9 .0000E+00 10 .0000E+00 11 .0000E+00 12 .0000E+00 13 .0000E+00 14
.0000E+00 15 .0000E+00 16 .0000E+00
17 .0000E+00 18 .0000E+00 19 .0000E+00 20 .0000E+00 21 .0000E+00 22
.0000E+00 23 .0000E+00 24 .0000E+00

*** AERMOD - VERSION 21112 *** C:\Users\Michael Tirohn\Desktop\HRAs\14035 Ottawa
Business Center\14 *** 02/09/22
*** AERMET - VERSION 14134 ***
*** 16:42:56

PAGE 303

*** MODELOPTs: RegDEFAULT CONC ELEV URBAN

* SOURCE EMISSION RATE SCALARS WHICH VARY DIURNALLY AND BY DAY OF WEEK
(HRDOW) *

SOURCE ID = L0002495 ; SOURCE TYPE = VOLUME :
HOUR SCALAR HOUR SCALAR HOUR SCALAR HOUR SCALAR HOUR SCALAR HOUR
SCALAR HOUR SCALAR HOUR SCALAR

DAY OF WEEK = WEEKDAY

1 .0000E+00 2 .0000E+00 3 .0000E+00 4 .0000E+00 5 .0000E+00 6
.0000E+00 7 .0000E+00 8 .0000E+00
9 .1000E+01 10 .1000E+01 11 .1000E+01 12 .1000E+01 13 .1000E+01 14
.1000E+01 15 .1000E+01 16 .1000E+01
17 .0000E+00 18 .0000E+00 19 .0000E+00 20 .0000E+00 21 .0000E+00 22
.0000E+00 23 .0000E+00 24 .0000E+00

DAY OF WEEK = SATURDAY

1 .0000E+00 2 .0000E+00 3 .0000E+00 4 .0000E+00 5 .0000E+00 6
.0000E+00 7 .0000E+00 8 .0000E+00
9 .0000E+00 10 .0000E+00 11 .0000E+00 12 .0000E+00 13 .0000E+00 14
.0000E+00 15 .0000E+00 16 .0000E+00
17 .0000E+00 18 .0000E+00 19 .0000E+00 20 .0000E+00 21 .0000E+00 22
.0000E+00 23 .0000E+00 24 .0000E+00

DAY OF WEEK = SUNDAY

1 .0000E+00 2 .0000E+00 3 .0000E+00 4 .0000E+00 5 .0000E+00 6
.0000E+00 7 .0000E+00 8 .0000E+00
9 .0000E+00 10 .0000E+00 11 .0000E+00 12 .0000E+00 13 .0000E+00 14
.0000E+00 15 .0000E+00 16 .0000E+00
17 .0000E+00 18 .0000E+00 19 .0000E+00 20 .0000E+00 21 .0000E+00 22
.0000E+00 23 .0000E+00 24 .0000E+00

*** AERMOD - VERSION 21112 *** C:\Users\Michael Tirohn\Desktop\HRAs\14035 Ottawa

PAGE 304

*** MODELOPTs: RegDEFAULT CONC ELEV URBAN

* SOURCE EMISSION RATE SCALARS WHICH VARY DIURNALLY AND BY DAY OF WEEK (HRDOW) *

SOURCE ID = L0002496 ; SOURCE TYPE = VOLUME :
HOUR SCALAR HOUR SCALAR HOUR SCALAR HOUR SCALAR HOUR SCALAR HOUR
SCALAR HOUR SCALAR HOUR SCALAR

DAY OF WEEK = WEEKDAY

1 .0000E+00 2 .0000E+00 3 .0000E+00 4 .0000E+00 5 .0000E+00 6
.0000E+00 7 .0000E+00 8 .0000E+00
9 .1000E+01 10 .1000E+01 11 .1000E+01 12 .1000E+01 13 .1000E+01 14
.1000E+01 15 .1000E+01 16 .1000E+01
17 .0000E+00 18 .0000E+00 19 .0000E+00 20 .0000E+00 21 .0000E+00 22
.0000E+00 23 .0000E+00 24 .0000E+00

DAY OF WEEK = SATURDAY

1 .0000E+00 2 .0000E+00 3 .0000E+00 4 .0000E+00 5 .0000E+00 6
.0000E+00 7 .0000E+00 8 .0000E+00
9 .0000E+00 10 .0000E+00 11 .0000E+00 12 .0000E+00 13 .0000E+00 14
.0000E+00 15 .0000E+00 16 .0000E+00
17 .0000E+00 18 .0000E+00 19 .0000E+00 20 .0000E+00 21 .0000E+00 22
.0000E+00 23 .0000E+00 24 .0000E+00

DAY OF WEEK = SUNDAY

1 .0000E+00 2 .0000E+00 3 .0000E+00 4 .0000E+00 5 .0000E+00 6
.0000E+00 7 .0000E+00 8 .0000E+00
9 .0000E+00 10 .0000E+00 11 .0000E+00 12 .0000E+00 13 .0000E+00 14
.0000E+00 15 .0000E+00 16 .0000E+00
17 .0000E+00 18 .0000E+00 19 .0000E+00 20 .0000E+00 21 .0000E+00 22
.0000E+00 23 .0000E+00 24 .0000E+00

*** AERMOD - VERSION 21112 *** C:\Users\Michael Tirohn\Desktop\HRAs\14035 Ottawa
Business Center\14 *** 02/09/22

PAGE 305

*** MODELOPTs: RegDEFAULT CONC ELEV URBAN

* SOURCE EMISSION RATE SCALARS WHICH VARY DIURNALLY AND BY DAY OF WEEK (HRDOW) *

SOURCE ID = L0002497 ; SOURCE TYPE = VOLUME :
HOUR SCALAR HOUR SCALAR HOUR SCALAR HOUR SCALAR HOUR SCALAR HOUR
SCALAR HOUR SCALAR HOUR SCALAR

DAY OF WEEK = WEEKDAY

1 .0000E+00 2 .0000E+00 3 .0000E+00 4 .0000E+00 5 .0000E+00 6
.0000E+00 7 .0000E+00 8 .0000E+00
9 .1000E+01 10 .1000E+01 11 .1000E+01 12 .1000E+01 13 .1000E+01 14
.1000E+01 15 .1000E+01 16 .1000E+01
17 .0000E+00 18 .0000E+00 19 .0000E+00 20 .0000E+00 21 .0000E+00 22
.0000E+00 23 .0000E+00 24 .0000E+00

DAY OF WEEK = SATURDAY

1 .0000E+00 2 .0000E+00 3 .0000E+00 4 .0000E+00 5 .0000E+00 6
.0000E+00 7 .0000E+00 8 .0000E+00
9 .0000E+00 10 .0000E+00 11 .0000E+00 12 .0000E+00 13 .0000E+00 14
.0000E+00 15 .0000E+00 16 .0000E+00
17 .0000E+00 18 .0000E+00 19 .0000E+00 20 .0000E+00 21 .0000E+00 22
.0000E+00 23 .0000E+00 24 .0000E+00

DAY OF WEEK = SUNDAY

1	.0000E+00	2	.0000E+00	3	.0000E+00	4	.0000E+00	5	.0000E+00	6	.0000E+00
7	.0000E+00	8	.0000E+00	9	.0000E+00	10	.0000E+00	11	.0000E+00	12	.0000E+00
13	.0000E+00	14	.0000E+00	15	.0000E+00	16	.0000E+00	17	.0000E+00	18	.0000E+00
19	.0000E+00	20	.0000E+00	21	.0000E+00	22	.0000E+00	23	.0000E+00	24	.0000E+00

*** AERMOD - VERSION 21112 *** C:\Users\Michael Tirohn\Desktop\HRAs\14035 Ottawa Business Center\14 *** 02/09/22

*** AERMET - VERSION 14134 ***

*** 16:42:56

PAGE 306

*** MODELOPTs: RegDFAULT CONC ELEV URBAN

* SOURCE EMISSION RATE SCALARS WHICH VARY DIURNALLY AND BY DAY OF WEEK (HRDOW) *

SOURCE ID = L0002498 ; SOURCE TYPE = VOLUME :
 HOUR SCALAR HOUR SCALAR HOUR SCALAR HOUR SCALAR HOUR SCALAR HOUR
 SCALAR HOUR SCALAR HOUR SCALAR

DAY OF WEEK = WEEKDAY

1	.0000E+00	2	.0000E+00	3	.0000E+00	4	.0000E+00	5	.0000E+00	6	.0000E+00
7	.0000E+00	8	.0000E+00	9	.1000E+01	10	.1000E+01	11	.1000E+01	12	.1000E+01
13	.1000E+01	14	.1000E+01	15	.1000E+01	16	.1000E+01	17	.0000E+00	18	.0000E+00
19	.0000E+00	20	.0000E+00	21	.0000E+00	22	.0000E+00	23	.0000E+00	24	.0000E+00

DAY OF WEEK = SATURDAY

1	.0000E+00	2	.0000E+00	3	.0000E+00	4	.0000E+00	5	.0000E+00	6	.0000E+00
7	.0000E+00	8	.0000E+00	9	.0000E+00	10	.0000E+00	11	.0000E+00	12	.0000E+00
13	.0000E+00	14	.0000E+00	15	.0000E+00	16	.0000E+00	17	.0000E+00	18	.0000E+00
19	.0000E+00	20	.0000E+00	21	.0000E+00	22	.0000E+00	23	.0000E+00	24	.0000E+00

DAY OF WEEK = SUNDAY

1	.0000E+00	2	.0000E+00	3	.0000E+00	4	.0000E+00	5	.0000E+00	6	.0000E+00
7	.0000E+00	8	.0000E+00	9	.0000E+00	10	.0000E+00	11	.0000E+00	12	.0000E+00
13	.0000E+00	14	.0000E+00	15	.0000E+00	16	.0000E+00	17	.0000E+00	18	.0000E+00
19	.0000E+00	20	.0000E+00	21	.0000E+00	22	.0000E+00	23	.0000E+00	24	.0000E+00

*** AERMOD - VERSION 21112 *** C:\Users\Michael Tirohn\Desktop\HRAs\14035 Ottawa Business Center\14 *** 02/09/22

*** AERMET - VERSION 14134 ***

*** 16:42:56

PAGE 307

*** MODELOPTs: RegDFAULT CONC ELEV URBAN

* SOURCE EMISSION RATE SCALARS WHICH VARY DIURNALLY AND BY DAY OF WEEK (HRDOW) *

SOURCE ID = L0002499 ; SOURCE TYPE = VOLUME :
 HOUR SCALAR HOUR SCALAR HOUR SCALAR HOUR SCALAR HOUR SCALAR HOUR
 SCALAR HOUR SCALAR HOUR SCALAR

DAY OF WEEK = WEEKDAY

1	.0000E+00	2	.0000E+00	3	.0000E+00	4	.0000E+00	5	.0000E+00	6	.0000E+00
7	.0000E+00	8	.0000E+00	9	.1000E+01	10	.1000E+01	11	.1000E+01	12	.1000E+01
13	.1000E+01	14	.1000E+01	15	.1000E+01	16	.1000E+01	17	.0000E+00	18	.0000E+00
19	.0000E+00	20	.0000E+00	21	.0000E+00	22	.0000E+00	23	.0000E+00	24	.0000E+00

.0000E+00 23 .0000E+00 24 .0000E+00

DAY OF WEEK = SATURDAY

1 .0000E+00 2 .0000E+00 3 .0000E+00 4 .0000E+00 5 .0000E+00 6
.0000E+00 7 .0000E+00 8 .0000E+00
9 .0000E+00 10 .0000E+00 11 .0000E+00 12 .0000E+00 13 .0000E+00 14
.0000E+00 15 .0000E+00 16 .0000E+00
17 .0000E+00 18 .0000E+00 19 .0000E+00 20 .0000E+00 21 .0000E+00 22
.0000E+00 23 .0000E+00 24 .0000E+00

DAY OF WEEK = SUNDAY

1 .0000E+00 2 .0000E+00 3 .0000E+00 4 .0000E+00 5 .0000E+00 6
.0000E+00 7 .0000E+00 8 .0000E+00
9 .0000E+00 10 .0000E+00 11 .0000E+00 12 .0000E+00 13 .0000E+00 14
.0000E+00 15 .0000E+00 16 .0000E+00
17 .0000E+00 18 .0000E+00 19 .0000E+00 20 .0000E+00 21 .0000E+00 22
.0000E+00 23 .0000E+00 24 .0000E+00

*** AERMOD - VERSION 21112 *** C:\Users\Michael Tirohn\Desktop\HRAs\14035 Ottawa
Business Center\14 *** 02/09/22

*** AERMET - VERSION 14134 ***

16:42:56

PAGE 308

*** MODELOPTs: RegDEFAULT CONC ELEV URBAN

* SOURCE EMISSION RATE SCALARS WHICH VARY DIURNALLY AND BY DAY OF WEEK
(HRDOW) *

SOURCE ID = L0002500 ; SOURCE TYPE = VOLUME :

HR SCALAR HR SCALAR HR SCALAR HR SCALAR HR SCALAR
SCALAR HR SCALAR HR SCALAR

DAY OF WEEK = WEEKDAY

1 .0000E+00 2 .0000E+00 3 .0000E+00 4 .0000E+00 5 .0000E+00 6
.0000E+00 7 .0000E+00 8 .0000E+00
9 .1000E+01 10 .1000E+01 11 .1000E+01 12 .1000E+01 13 .1000E+01 14
.1000E+01 15 .1000E+01 16 .1000E+01
17 .0000E+00 18 .0000E+00 19 .0000E+00 20 .0000E+00 21 .0000E+00 22
.0000E+00 23 .0000E+00 24 .0000E+00

DAY OF WEEK = SATURDAY

1 .0000E+00 2 .0000E+00 3 .0000E+00 4 .0000E+00 5 .0000E+00 6
.0000E+00 7 .0000E+00 8 .0000E+00
9 .0000E+00 10 .0000E+00 11 .0000E+00 12 .0000E+00 13 .0000E+00 14
.0000E+00 15 .0000E+00 16 .0000E+00
17 .0000E+00 18 .0000E+00 19 .0000E+00 20 .0000E+00 21 .0000E+00 22
.0000E+00 23 .0000E+00 24 .0000E+00

DAY OF WEEK = SUNDAY

1 .0000E+00 2 .0000E+00 3 .0000E+00 4 .0000E+00 5 .0000E+00 6
.0000E+00 7 .0000E+00 8 .0000E+00
9 .0000E+00 10 .0000E+00 11 .0000E+00 12 .0000E+00 13 .0000E+00 14
.0000E+00 15 .0000E+00 16 .0000E+00
17 .0000E+00 18 .0000E+00 19 .0000E+00 20 .0000E+00 21 .0000E+00 22
.0000E+00 23 .0000E+00 24 .0000E+00

*** AERMOD - VERSION 21112 *** C:\Users\Michael Tirohn\Desktop\HRAs\14035 Ottawa
Business Center\14 *** 02/09/22

*** AERMET - VERSION 14134 ***

16:42:56

PAGE 309

*** MODELOPTs: RegDEFAULT CONC ELEV URBAN

* SOURCE EMISSION RATE SCALARS WHICH VARY DIURNALLY AND BY DAY OF WEEK
(HRDOW) *

SOURCE ID = L0002501 ; SOURCE TYPE = VOLUME :

HR SCALAR HR SCALAR HR SCALAR HR SCALAR HR SCALAR
SCALAR HR SCALAR HR SCALAR

DAY OF WEEK = WEEKDAY

1	.0000E+00	2	.0000E+00	3	.0000E+00	4	.0000E+00	5	.0000E+00	6	
	.0000E+00	7	.0000E+00	8	.0000E+00						
9	.1000E+01	10	.1000E+01	11	.1000E+01	12	.1000E+01	13	.1000E+01	14	
	.1000E+01	15	.1000E+01	16	.1000E+01						
17	.0000E+00	18	.0000E+00	19	.0000E+00	20	.0000E+00	21	.0000E+00	22	
	.0000E+00	23	.0000E+00	24	.0000E+00						

DAY OF WEEK = SATURDAY

1	.0000E+00	2	.0000E+00	3	.0000E+00	4	.0000E+00	5	.0000E+00	6	
	.0000E+00	7	.0000E+00	8	.0000E+00						
9	.0000E+00	10	.0000E+00	11	.0000E+00	12	.0000E+00	13	.0000E+00	14	
	.0000E+00	15	.0000E+00	16	.0000E+00						
17	.0000E+00	18	.0000E+00	19	.0000E+00	20	.0000E+00	21	.0000E+00	22	
	.0000E+00	23	.0000E+00	24	.0000E+00						

DAY OF WEEK = SUNDAY

1	.0000E+00	2	.0000E+00	3	.0000E+00	4	.0000E+00	5	.0000E+00	6	
	.0000E+00	7	.0000E+00	8	.0000E+00						
9	.0000E+00	10	.0000E+00	11	.0000E+00	12	.0000E+00	13	.0000E+00	14	
	.0000E+00	15	.0000E+00	16	.0000E+00						
17	.0000E+00	18	.0000E+00	19	.0000E+00	20	.0000E+00	21	.0000E+00	22	
	.0000E+00	23	.0000E+00	24	.0000E+00						

*** AERMOD - VERSION 21112 *** C:\Users\Michael Tirohn\Desktop\HRAs\14035 Ottawa
 Business Center\14 *** 02/09/22
 *** AERMET - VERSION 14134 ***
 *** 16:42:56

PAGE 310

*** MODELOPTs: RegDEFAULT CONC ELEV URBAN

* SOURCE EMISSION RATE SCALARS WHICH VARY DIURNALLY AND BY DAY OF WEEK (HRDOW) *

SOURCE ID = L0002502 ; SOURCE TYPE = VOLUME :
 HOUR SCALAR HOUR SCALAR HOUR SCALAR HOUR SCALAR HOUR SCALAR HOUR
 SCALAR HOUR SCALAR HOUR SCALAR

DAY OF WEEK = WEEKDAY

1	.0000E+00	2	.0000E+00	3	.0000E+00	4	.0000E+00	5	.0000E+00	6	
	.0000E+00	7	.0000E+00	8	.0000E+00						
9	.1000E+01	10	.1000E+01	11	.1000E+01	12	.1000E+01	13	.1000E+01	14	
	.1000E+01	15	.1000E+01	16	.1000E+01						
17	.0000E+00	18	.0000E+00	19	.0000E+00	20	.0000E+00	21	.0000E+00	22	
	.0000E+00	23	.0000E+00	24	.0000E+00						

DAY OF WEEK = SATURDAY

1	.0000E+00	2	.0000E+00	3	.0000E+00	4	.0000E+00	5	.0000E+00	6	
	.0000E+00	7	.0000E+00	8	.0000E+00						
9	.0000E+00	10	.0000E+00	11	.0000E+00	12	.0000E+00	13	.0000E+00	14	
	.0000E+00	15	.0000E+00	16	.0000E+00						
17	.0000E+00	18	.0000E+00	19	.0000E+00	20	.0000E+00	21	.0000E+00	22	
	.0000E+00	23	.0000E+00	24	.0000E+00						

DAY OF WEEK = SUNDAY

1	.0000E+00	2	.0000E+00	3	.0000E+00	4	.0000E+00	5	.0000E+00	6	
	.0000E+00	7	.0000E+00	8	.0000E+00						
9	.0000E+00	10	.0000E+00	11	.0000E+00	12	.0000E+00	13	.0000E+00	14	
	.0000E+00	15	.0000E+00	16	.0000E+00						
17	.0000E+00	18	.0000E+00	19	.0000E+00	20	.0000E+00	21	.0000E+00	22	
	.0000E+00	23	.0000E+00	24	.0000E+00						

*** AERMOD - VERSION 21112 *** C:\Users\Michael Tirohn\Desktop\HRAs\14035 Ottawa
 Business Center\14 *** 02/09/22
 *** AERMET - VERSION 14134 ***
 *** 16:42:56

PAGE 311

*** MODELOPTs: RegDEFAULT CONC ELEV URBAN

* SOURCE EMISSION RATE SCALARS WHICH VARY DIURNALLY AND BY DAY OF WEEK (HRDOW) *

SOURCE ID = L0002503 ; SOURCE TYPE = VOLUME :

Hourly emission rate scalars for Weekday, Saturday, and Sunday.

DAY OF WEEK = WEEKDAY

Hourly emission rate scalars for Weekday (Days 1-7).

DAY OF WEEK = SATURDAY

Hourly emission rate scalars for Saturday (Days 1-7).

DAY OF WEEK = SUNDAY

Hourly emission rate scalars for Sunday (Days 1-7).

*** AERMOD - VERSION 21112 *** C:\Users\Michael Tirohn\Desktop\HRAs\14035 Ottawa Business Center\14 *** 02/09/22

*** AERMET - VERSION 14134 ***

16:42:56

PAGE 312

*** MODELOPTs: RegDEFAULT CONC ELEV URBAN

* SOURCE EMISSION RATE SCALARS WHICH VARY DIURNALLY AND BY DAY OF WEEK (HRDOW) *

SOURCE ID = L0002504 ; SOURCE TYPE = VOLUME :

Hourly emission rate scalars for Weekday, Saturday, and Sunday.

DAY OF WEEK = WEEKDAY

Hourly emission rate scalars for Weekday (Days 1-7).

DAY OF WEEK = SATURDAY

Hourly emission rate scalars for Saturday (Days 1-7).

DAY OF WEEK = SUNDAY

Hourly emission rate scalars for Sunday (Days 1-7).

```

17 .0000E+00 18 .0000E+00 19 .0000E+00 20 .0000E+00 21 .0000E+00 22
.0000E+00 23 .0000E+00 24 .0000E+00
*** AERMOD - VERSION 21112 *** *** C:\Users\Michael Tirohn\Desktop\HRAs\14035 Ottawa
Business Center\14 *** 02/09/22
*** AERMET - VERSION 14134 ***
***

```

16:42:56

PAGE 313

*** MODELOPTs: RegDFAULT CONC ELEV URBAN

* SOURCE EMISSION RATE SCALARS WHICH VARY DIURNALLY AND BY DAY OF WEEK
(HRDOW) *

SOURCE ID = L0002505 ; SOURCE TYPE = VOLUME :
 HOUR SCALAR HOUR SCALAR HOUR SCALAR HOUR SCALAR HOUR SCALAR HOUR
 SCALAR HOUR SCALAR HOUR SCALAR

DAY OF WEEK = WEEKDAY

```

1 .0000E+00 2 .0000E+00 3 .0000E+00 4 .0000E+00 5 .0000E+00 6
.0000E+00 7 .0000E+00 8 .0000E+00
9 .1000E+01 10 .1000E+01 11 .1000E+01 12 .1000E+01 13 .1000E+01 14
.1000E+01 15 .1000E+01 16 .1000E+01
17 .0000E+00 18 .0000E+00 19 .0000E+00 20 .0000E+00 21 .0000E+00 22
.0000E+00 23 .0000E+00 24 .0000E+00

```

DAY OF WEEK = SATURDAY

```

1 .0000E+00 2 .0000E+00 3 .0000E+00 4 .0000E+00 5 .0000E+00 6
.0000E+00 7 .0000E+00 8 .0000E+00
9 .0000E+00 10 .0000E+00 11 .0000E+00 12 .0000E+00 13 .0000E+00 14
.0000E+00 15 .0000E+00 16 .0000E+00
17 .0000E+00 18 .0000E+00 19 .0000E+00 20 .0000E+00 21 .0000E+00 22
.0000E+00 23 .0000E+00 24 .0000E+00

```

DAY OF WEEK = SUNDAY

```

1 .0000E+00 2 .0000E+00 3 .0000E+00 4 .0000E+00 5 .0000E+00 6
.0000E+00 7 .0000E+00 8 .0000E+00
9 .0000E+00 10 .0000E+00 11 .0000E+00 12 .0000E+00 13 .0000E+00 14
.0000E+00 15 .0000E+00 16 .0000E+00
17 .0000E+00 18 .0000E+00 19 .0000E+00 20 .0000E+00 21 .0000E+00 22
.0000E+00 23 .0000E+00 24 .0000E+00

```

```

*** AERMOD - VERSION 21112 *** *** C:\Users\Michael Tirohn\Desktop\HRAs\14035 Ottawa
Business Center\14 *** 02/09/22
*** AERMET - VERSION 14134 ***
***

```

16:42:56

PAGE 314

*** MODELOPTs: RegDFAULT CONC ELEV URBAN

* SOURCE EMISSION RATE SCALARS WHICH VARY DIURNALLY AND BY DAY OF WEEK
(HRDOW) *

SOURCE ID = L0002506 ; SOURCE TYPE = VOLUME :
 HOUR SCALAR HOUR SCALAR HOUR SCALAR HOUR SCALAR HOUR SCALAR HOUR
 SCALAR HOUR SCALAR HOUR SCALAR

DAY OF WEEK = WEEKDAY

```

1 .0000E+00 2 .0000E+00 3 .0000E+00 4 .0000E+00 5 .0000E+00 6
.0000E+00 7 .0000E+00 8 .0000E+00
9 .1000E+01 10 .1000E+01 11 .1000E+01 12 .1000E+01 13 .1000E+01 14
.1000E+01 15 .1000E+01 16 .1000E+01
17 .0000E+00 18 .0000E+00 19 .0000E+00 20 .0000E+00 21 .0000E+00 22
.0000E+00 23 .0000E+00 24 .0000E+00

```

DAY OF WEEK = SATURDAY

```

1 .0000E+00 2 .0000E+00 3 .0000E+00 4 .0000E+00 5 .0000E+00 6
.0000E+00 7 .0000E+00 8 .0000E+00
9 .0000E+00 10 .0000E+00 11 .0000E+00 12 .0000E+00 13 .0000E+00 14

```

.0000E+00 15 .0000E+00 16 .0000E+00
17 .0000E+00 18 .0000E+00 19 .0000E+00 20 .0000E+00 21 .0000E+00 22
.0000E+00 23 .0000E+00 24 .0000E+00

DAY OF WEEK = SUNDAY

1 .0000E+00 2 .0000E+00 3 .0000E+00 4 .0000E+00 5 .0000E+00 6
.0000E+00 7 .0000E+00 8 .0000E+00
9 .0000E+00 10 .0000E+00 11 .0000E+00 12 .0000E+00 13 .0000E+00 14
.0000E+00 15 .0000E+00 16 .0000E+00
17 .0000E+00 18 .0000E+00 19 .0000E+00 20 .0000E+00 21 .0000E+00 22
.0000E+00 23 .0000E+00 24 .0000E+00

*** AERMOD - VERSION 21112 *** C:\Users\Michael Tirohn\Desktop\HRAs\14035 Ottawa
Business Center\14 *** 02/09/22

*** AERMET - VERSION 14134 ***

*** 16:42:56

PAGE 315

*** MODELOPTs: RegDFAULT CONC ELEV URBAN

* SOURCE EMISSION RATE SCALARS WHICH VARY DIURNALLY AND BY DAY OF WEEK
(HRDOW) *

SOURCE ID = L0002507 ; SOURCE TYPE = VOLUME :
HOUR SCALAR HOUR SCALAR HOUR SCALAR HOUR SCALAR HOUR SCALAR HOUR
SCALAR HOUR SCALAR HOUR SCALAR

DAY OF WEEK = WEEKDAY

1 .0000E+00 2 .0000E+00 3 .0000E+00 4 .0000E+00 5 .0000E+00 6
.0000E+00 7 .0000E+00 8 .0000E+00
9 .1000E+01 10 .1000E+01 11 .1000E+01 12 .1000E+01 13 .1000E+01 14
.1000E+01 15 .1000E+01 16 .1000E+01
17 .0000E+00 18 .0000E+00 19 .0000E+00 20 .0000E+00 21 .0000E+00 22
.0000E+00 23 .0000E+00 24 .0000E+00

DAY OF WEEK = SATURDAY

1 .0000E+00 2 .0000E+00 3 .0000E+00 4 .0000E+00 5 .0000E+00 6
.0000E+00 7 .0000E+00 8 .0000E+00
9 .0000E+00 10 .0000E+00 11 .0000E+00 12 .0000E+00 13 .0000E+00 14
.0000E+00 15 .0000E+00 16 .0000E+00
17 .0000E+00 18 .0000E+00 19 .0000E+00 20 .0000E+00 21 .0000E+00 22
.0000E+00 23 .0000E+00 24 .0000E+00

DAY OF WEEK = SUNDAY

1 .0000E+00 2 .0000E+00 3 .0000E+00 4 .0000E+00 5 .0000E+00 6
.0000E+00 7 .0000E+00 8 .0000E+00
9 .0000E+00 10 .0000E+00 11 .0000E+00 12 .0000E+00 13 .0000E+00 14
.0000E+00 15 .0000E+00 16 .0000E+00
17 .0000E+00 18 .0000E+00 19 .0000E+00 20 .0000E+00 21 .0000E+00 22
.0000E+00 23 .0000E+00 24 .0000E+00

*** AERMOD - VERSION 21112 *** C:\Users\Michael Tirohn\Desktop\HRAs\14035 Ottawa
Business Center\14 *** 02/09/22

*** AERMET - VERSION 14134 ***

*** 16:42:56

PAGE 316

*** MODELOPTs: RegDFAULT CONC ELEV URBAN

* SOURCE EMISSION RATE SCALARS WHICH VARY DIURNALLY AND BY DAY OF WEEK
(HRDOW) *

SOURCE ID = L0002508 ; SOURCE TYPE = VOLUME :
HOUR SCALAR HOUR SCALAR HOUR SCALAR HOUR SCALAR HOUR SCALAR HOUR
SCALAR HOUR SCALAR HOUR SCALAR

DAY OF WEEK = WEEKDAY

1 .0000E+00 2 .0000E+00 3 .0000E+00 4 .0000E+00 5 .0000E+00 6
.0000E+00 7 .0000E+00 8 .0000E+00

9 .1000E+01 10 .1000E+01 11 .1000E+01 12 .1000E+01 13 .1000E+01 14
.1000E+01 15 .1000E+01 16 .1000E+01
17 .0000E+00 18 .0000E+00 19 .0000E+00 20 .0000E+00 21 .0000E+00 22
.0000E+00 23 .0000E+00 24 .0000E+00

DAY OF WEEK = SATURDAY

1 .0000E+00 2 .0000E+00 3 .0000E+00 4 .0000E+00 5 .0000E+00 6
.0000E+00 7 .0000E+00 8 .0000E+00
9 .0000E+00 10 .0000E+00 11 .0000E+00 12 .0000E+00 13 .0000E+00 14
.0000E+00 15 .0000E+00 16 .0000E+00
17 .0000E+00 18 .0000E+00 19 .0000E+00 20 .0000E+00 21 .0000E+00 22
.0000E+00 23 .0000E+00 24 .0000E+00

DAY OF WEEK = SUNDAY

1 .0000E+00 2 .0000E+00 3 .0000E+00 4 .0000E+00 5 .0000E+00 6
.0000E+00 7 .0000E+00 8 .0000E+00
9 .0000E+00 10 .0000E+00 11 .0000E+00 12 .0000E+00 13 .0000E+00 14
.0000E+00 15 .0000E+00 16 .0000E+00
17 .0000E+00 18 .0000E+00 19 .0000E+00 20 .0000E+00 21 .0000E+00 22
.0000E+00 23 .0000E+00 24 .0000E+00

*** AERMOD - VERSION 21112 *** ** C:\Users\Michael Tirohn\Desktop\HRAs\14035 Ottawa
Business Center\14 *** 02/09/22
*** AERMET - VERSION 14134 ***
*** ** 16:42:56

PAGE 317

*** MODELOPTs: RegDFAULT CONC ELEV URBAN

* SOURCE EMISSION RATE SCALARS WHICH VARY DIURNALLY AND BY DAY OF WEEK
(HRDOW) *

SOURCE ID = L0002509 ; SOURCE TYPE = VOLUME :
HOUR SCALAR HOUR SCALAR HOUR SCALAR HOUR SCALAR HOUR SCALAR HOUR
SCALAR HOUR SCALAR HOUR SCALAR

DAY OF WEEK = WEEKDAY

1 .0000E+00 2 .0000E+00 3 .0000E+00 4 .0000E+00 5 .0000E+00 6
.0000E+00 7 .0000E+00 8 .0000E+00
9 .1000E+01 10 .1000E+01 11 .1000E+01 12 .1000E+01 13 .1000E+01 14
.1000E+01 15 .1000E+01 16 .1000E+01
17 .0000E+00 18 .0000E+00 19 .0000E+00 20 .0000E+00 21 .0000E+00 22
.0000E+00 23 .0000E+00 24 .0000E+00

DAY OF WEEK = SATURDAY

1 .0000E+00 2 .0000E+00 3 .0000E+00 4 .0000E+00 5 .0000E+00 6
.0000E+00 7 .0000E+00 8 .0000E+00
9 .0000E+00 10 .0000E+00 11 .0000E+00 12 .0000E+00 13 .0000E+00 14
.0000E+00 15 .0000E+00 16 .0000E+00
17 .0000E+00 18 .0000E+00 19 .0000E+00 20 .0000E+00 21 .0000E+00 22
.0000E+00 23 .0000E+00 24 .0000E+00

DAY OF WEEK = SUNDAY

1 .0000E+00 2 .0000E+00 3 .0000E+00 4 .0000E+00 5 .0000E+00 6
.0000E+00 7 .0000E+00 8 .0000E+00
9 .0000E+00 10 .0000E+00 11 .0000E+00 12 .0000E+00 13 .0000E+00 14
.0000E+00 15 .0000E+00 16 .0000E+00
17 .0000E+00 18 .0000E+00 19 .0000E+00 20 .0000E+00 21 .0000E+00 22
.0000E+00 23 .0000E+00 24 .0000E+00

*** AERMOD - VERSION 21112 *** ** C:\Users\Michael Tirohn\Desktop\HRAs\14035 Ottawa
Business Center\14 *** 02/09/22
*** AERMET - VERSION 14134 ***
*** ** 16:42:56

PAGE 318

*** MODELOPTs: RegDFAULT CONC ELEV URBAN

* SOURCE EMISSION RATE SCALARS WHICH VARY DIURNALLY AND BY DAY OF WEEK
(HRDOW) *

SOURCE ID = L0002510 ; SOURCE TYPE = VOLUME :
HOUR SCALAR HOUR SCALAR HOUR SCALAR HOUR SCALAR HOUR SCALAR HOUR
SCALAR HOUR SCALAR HOUR SCALAR

DAY OF WEEK = WEEKDAY

1 .0000E+00 2 .0000E+00 3 .0000E+00 4 .0000E+00 5 .0000E+00 6
.0000E+00 7 .0000E+00 8 .0000E+00
9 .1000E+01 10 .1000E+01 11 .1000E+01 12 .1000E+01 13 .1000E+01 14
.1000E+01 15 .1000E+01 16 .1000E+01
17 .0000E+00 18 .0000E+00 19 .0000E+00 20 .0000E+00 21 .0000E+00 22
.0000E+00 23 .0000E+00 24 .0000E+00

DAY OF WEEK = SATURDAY

1 .0000E+00 2 .0000E+00 3 .0000E+00 4 .0000E+00 5 .0000E+00 6
.0000E+00 7 .0000E+00 8 .0000E+00
9 .0000E+00 10 .0000E+00 11 .0000E+00 12 .0000E+00 13 .0000E+00 14
.0000E+00 15 .0000E+00 16 .0000E+00
17 .0000E+00 18 .0000E+00 19 .0000E+00 20 .0000E+00 21 .0000E+00 22
.0000E+00 23 .0000E+00 24 .0000E+00

DAY OF WEEK = SUNDAY

1 .0000E+00 2 .0000E+00 3 .0000E+00 4 .0000E+00 5 .0000E+00 6
.0000E+00 7 .0000E+00 8 .0000E+00
9 .0000E+00 10 .0000E+00 11 .0000E+00 12 .0000E+00 13 .0000E+00 14
.0000E+00 15 .0000E+00 16 .0000E+00
17 .0000E+00 18 .0000E+00 19 .0000E+00 20 .0000E+00 21 .0000E+00 22
.0000E+00 23 .0000E+00 24 .0000E+00

*** AERMOD - VERSION 21112 *** ** C:\Users\Michael Tirohn\Desktop\HRAs\14035 Ottawa
Business Center\14 *** 02/09/22
*** AERMET - VERSION 14134 ***
*** ** 16:42:56

PAGE 319

*** MODELOPTs: RegDEFAULT CONC ELEV URBAN

* SOURCE EMISSION RATE SCALARS WHICH VARY DIURNALLY AND BY DAY OF WEEK
(HRDOW) *

SOURCE ID = L0002511 ; SOURCE TYPE = VOLUME :
HOUR SCALAR HOUR SCALAR HOUR SCALAR HOUR SCALAR HOUR SCALAR HOUR
SCALAR HOUR SCALAR HOUR SCALAR

DAY OF WEEK = WEEKDAY

1 .0000E+00 2 .0000E+00 3 .0000E+00 4 .0000E+00 5 .0000E+00 6
.0000E+00 7 .0000E+00 8 .0000E+00
9 .1000E+01 10 .1000E+01 11 .1000E+01 12 .1000E+01 13 .1000E+01 14
.1000E+01 15 .1000E+01 16 .1000E+01
17 .0000E+00 18 .0000E+00 19 .0000E+00 20 .0000E+00 21 .0000E+00 22
.0000E+00 23 .0000E+00 24 .0000E+00

DAY OF WEEK = SATURDAY

1 .0000E+00 2 .0000E+00 3 .0000E+00 4 .0000E+00 5 .0000E+00 6
.0000E+00 7 .0000E+00 8 .0000E+00
9 .0000E+00 10 .0000E+00 11 .0000E+00 12 .0000E+00 13 .0000E+00 14
.0000E+00 15 .0000E+00 16 .0000E+00
17 .0000E+00 18 .0000E+00 19 .0000E+00 20 .0000E+00 21 .0000E+00 22
.0000E+00 23 .0000E+00 24 .0000E+00

DAY OF WEEK = SUNDAY

1 .0000E+00 2 .0000E+00 3 .0000E+00 4 .0000E+00 5 .0000E+00 6
.0000E+00 7 .0000E+00 8 .0000E+00
9 .0000E+00 10 .0000E+00 11 .0000E+00 12 .0000E+00 13 .0000E+00 14
.0000E+00 15 .0000E+00 16 .0000E+00
17 .0000E+00 18 .0000E+00 19 .0000E+00 20 .0000E+00 21 .0000E+00 22
.0000E+00 23 .0000E+00 24 .0000E+00

*** AERMOD - VERSION 21112 *** ** C:\Users\Michael Tirohn\Desktop\HRAs\14035 Ottawa
Business Center\14 *** 02/09/22
*** AERMET - VERSION 14134 ***

*** MODELOPTs: RegDFAULT CONC ELEV URBAN

* SOURCE EMISSION RATE SCALARS WHICH VARY DIURNALLY AND BY DAY OF WEEK (HRDOW) *

SOURCE ID = L0002512 ; SOURCE TYPE = VOLUME :
HOUR SCALAR HOUR SCALAR HOUR SCALAR HOUR SCALAR HOUR SCALAR HOUR
SCALAR HOUR SCALAR HOUR SCALAR

DAY OF WEEK = WEEKDAY

1 .0000E+00 2 .0000E+00 3 .0000E+00 4 .0000E+00 5 .0000E+00 6
.0000E+00 7 .0000E+00 8 .0000E+00
9 .1000E+01 10 .1000E+01 11 .1000E+01 12 .1000E+01 13 .1000E+01 14
.1000E+01 15 .1000E+01 16 .1000E+01
17 .0000E+00 18 .0000E+00 19 .0000E+00 20 .0000E+00 21 .0000E+00 22
.0000E+00 23 .0000E+00 24 .0000E+00

DAY OF WEEK = SATURDAY

1 .0000E+00 2 .0000E+00 3 .0000E+00 4 .0000E+00 5 .0000E+00 6
.0000E+00 7 .0000E+00 8 .0000E+00
9 .0000E+00 10 .0000E+00 11 .0000E+00 12 .0000E+00 13 .0000E+00 14
.0000E+00 15 .0000E+00 16 .0000E+00
17 .0000E+00 18 .0000E+00 19 .0000E+00 20 .0000E+00 21 .0000E+00 22
.0000E+00 23 .0000E+00 24 .0000E+00

DAY OF WEEK = SUNDAY

1 .0000E+00 2 .0000E+00 3 .0000E+00 4 .0000E+00 5 .0000E+00 6
.0000E+00 7 .0000E+00 8 .0000E+00
9 .0000E+00 10 .0000E+00 11 .0000E+00 12 .0000E+00 13 .0000E+00 14
.0000E+00 15 .0000E+00 16 .0000E+00
17 .0000E+00 18 .0000E+00 19 .0000E+00 20 .0000E+00 21 .0000E+00 22
.0000E+00 23 .0000E+00 24 .0000E+00

*** AERMOD - VERSION 21112 *** C:\Users\Michael Tirohn\Desktop\HRAs\14035 Ottawa Business Center\14 *** 02/09/22

*** AERMET - VERSION 14134 ***

*** MODELOPTs: RegDFAULT CONC ELEV URBAN

* SOURCE EMISSION RATE SCALARS WHICH VARY DIURNALLY AND BY DAY OF WEEK (HRDOW) *

SOURCE ID = L0002513 ; SOURCE TYPE = VOLUME :
HOUR SCALAR HOUR SCALAR HOUR SCALAR HOUR SCALAR HOUR SCALAR HOUR
SCALAR HOUR SCALAR HOUR SCALAR

DAY OF WEEK = WEEKDAY

1 .0000E+00 2 .0000E+00 3 .0000E+00 4 .0000E+00 5 .0000E+00 6
.0000E+00 7 .0000E+00 8 .0000E+00
9 .1000E+01 10 .1000E+01 11 .1000E+01 12 .1000E+01 13 .1000E+01 14
.1000E+01 15 .1000E+01 16 .1000E+01
17 .0000E+00 18 .0000E+00 19 .0000E+00 20 .0000E+00 21 .0000E+00 22
.0000E+00 23 .0000E+00 24 .0000E+00

DAY OF WEEK = SATURDAY

1 .0000E+00 2 .0000E+00 3 .0000E+00 4 .0000E+00 5 .0000E+00 6
.0000E+00 7 .0000E+00 8 .0000E+00
9 .0000E+00 10 .0000E+00 11 .0000E+00 12 .0000E+00 13 .0000E+00 14
.0000E+00 15 .0000E+00 16 .0000E+00
17 .0000E+00 18 .0000E+00 19 .0000E+00 20 .0000E+00 21 .0000E+00 22
.0000E+00 23 .0000E+00 24 .0000E+00

DAY OF WEEK = SUNDAY

1 .0000E+00 2 .0000E+00 3 .0000E+00 4 .0000E+00 5 .0000E+00 6

.0000E+00 7 .0000E+00 8 .0000E+00
9 .0000E+00 10 .0000E+00 11 .0000E+00 12 .0000E+00 13 .0000E+00 14
.0000E+00 15 .0000E+00 16 .0000E+00
17 .0000E+00 18 .0000E+00 19 .0000E+00 20 .0000E+00 21 .0000E+00 22
.0000E+00 23 .0000E+00 24 .0000E+00

*** AERMOD - VERSION 21112 *** C:\Users\Michael Tirohn\Desktop\HRAs\14035 Ottawa
Business Center\14 *** 02/09/22
*** AERMET - VERSION 14134 ***
*** 16:42:56

PAGE 322

*** MODELOPTs: RegDEFAULT CONC ELEV URBAN

* SOURCE EMISSION RATE SCALARS WHICH VARY DIURNALLY AND BY DAY OF WEEK
(HRDOW) *

SOURCE ID = L0002514 ; SOURCE TYPE = VOLUME :
HOUR SCALAR HOUR SCALAR HOUR SCALAR HOUR SCALAR HOUR
SCALAR HOUR SCALAR HOUR SCALAR

DAY OF WEEK = WEEKDAY

1 .0000E+00 2 .0000E+00 3 .0000E+00 4 .0000E+00 5 .0000E+00 6
.0000E+00 7 .0000E+00 8 .0000E+00
9 .1000E+01 10 .1000E+01 11 .1000E+01 12 .1000E+01 13 .1000E+01 14
.1000E+01 15 .1000E+01 16 .1000E+01
17 .0000E+00 18 .0000E+00 19 .0000E+00 20 .0000E+00 21 .0000E+00 22
.0000E+00 23 .0000E+00 24 .0000E+00

DAY OF WEEK = SATURDAY

1 .0000E+00 2 .0000E+00 3 .0000E+00 4 .0000E+00 5 .0000E+00 6
.0000E+00 7 .0000E+00 8 .0000E+00
9 .0000E+00 10 .0000E+00 11 .0000E+00 12 .0000E+00 13 .0000E+00 14
.0000E+00 15 .0000E+00 16 .0000E+00
17 .0000E+00 18 .0000E+00 19 .0000E+00 20 .0000E+00 21 .0000E+00 22
.0000E+00 23 .0000E+00 24 .0000E+00

DAY OF WEEK = SUNDAY

1 .0000E+00 2 .0000E+00 3 .0000E+00 4 .0000E+00 5 .0000E+00 6
.0000E+00 7 .0000E+00 8 .0000E+00
9 .0000E+00 10 .0000E+00 11 .0000E+00 12 .0000E+00 13 .0000E+00 14
.0000E+00 15 .0000E+00 16 .0000E+00
17 .0000E+00 18 .0000E+00 19 .0000E+00 20 .0000E+00 21 .0000E+00 22
.0000E+00 23 .0000E+00 24 .0000E+00

*** AERMOD - VERSION 21112 *** C:\Users\Michael Tirohn\Desktop\HRAs\14035 Ottawa
Business Center\14 *** 02/09/22
*** AERMET - VERSION 14134 ***
*** 16:42:56

PAGE 323

*** MODELOPTs: RegDEFAULT CONC ELEV URBAN

* SOURCE EMISSION RATE SCALARS WHICH VARY DIURNALLY AND BY DAY OF WEEK
(HRDOW) *

SOURCE ID = L0002515 ; SOURCE TYPE = VOLUME :
HOUR SCALAR HOUR SCALAR HOUR SCALAR HOUR SCALAR HOUR
SCALAR HOUR SCALAR HOUR SCALAR

DAY OF WEEK = WEEKDAY

1 .0000E+00 2 .0000E+00 3 .0000E+00 4 .0000E+00 5 .0000E+00 6
.0000E+00 7 .0000E+00 8 .0000E+00
9 .1000E+01 10 .1000E+01 11 .1000E+01 12 .1000E+01 13 .1000E+01 14
.1000E+01 15 .1000E+01 16 .1000E+01
17 .0000E+00 18 .0000E+00 19 .0000E+00 20 .0000E+00 21 .0000E+00 22
.0000E+00 23 .0000E+00 24 .0000E+00

DAY OF WEEK = SATURDAY

1 .0000E+00 2 .0000E+00 3 .0000E+00 4 .0000E+00 5 .0000E+00 6
.0000E+00 7 .0000E+00 8 .0000E+00
9 .0000E+00 10 .0000E+00 11 .0000E+00 12 .0000E+00 13 .0000E+00 14
.0000E+00 15 .0000E+00 16 .0000E+00
17 .0000E+00 18 .0000E+00 19 .0000E+00 20 .0000E+00 21 .0000E+00 22
.0000E+00 23 .0000E+00 24 .0000E+00

DAY OF WEEK = SUNDAY

1 .0000E+00 2 .0000E+00 3 .0000E+00 4 .0000E+00 5 .0000E+00 6
.0000E+00 7 .0000E+00 8 .0000E+00
9 .0000E+00 10 .0000E+00 11 .0000E+00 12 .0000E+00 13 .0000E+00 14
.0000E+00 15 .0000E+00 16 .0000E+00
17 .0000E+00 18 .0000E+00 19 .0000E+00 20 .0000E+00 21 .0000E+00 22
.0000E+00 23 .0000E+00 24 .0000E+00

*** AERMOD - VERSION 21112 *** C:\Users\Michael Tirohn\Desktop\HRAs\14035 Ottawa
Business Center\14 *** 02/09/22

*** AERMET - VERSION 14134 ***

*** 16:42:56

PAGE 324

*** MODELOPTs: RegDFAULT CONC ELEV URBAN

* SOURCE EMISSION RATE SCALARS WHICH VARY DIURNALLY AND BY DAY OF WEEK
(HRDOW) *

SOURCE ID = L0002516 ; SOURCE TYPE = VOLUME :
HOUR SCALAR HOUR SCALAR HOUR SCALAR HOUR SCALAR HOUR SCALAR HOUR
SCALAR HOUR SCALAR HOUR SCALAR

DAY OF WEEK = WEEKDAY

1 .0000E+00 2 .0000E+00 3 .0000E+00 4 .0000E+00 5 .0000E+00 6
.0000E+00 7 .0000E+00 8 .0000E+00
9 .1000E+01 10 .1000E+01 11 .1000E+01 12 .1000E+01 13 .1000E+01 14
.1000E+01 15 .1000E+01 16 .1000E+01
17 .0000E+00 18 .0000E+00 19 .0000E+00 20 .0000E+00 21 .0000E+00 22
.0000E+00 23 .0000E+00 24 .0000E+00

DAY OF WEEK = SATURDAY

1 .0000E+00 2 .0000E+00 3 .0000E+00 4 .0000E+00 5 .0000E+00 6
.0000E+00 7 .0000E+00 8 .0000E+00
9 .0000E+00 10 .0000E+00 11 .0000E+00 12 .0000E+00 13 .0000E+00 14
.0000E+00 15 .0000E+00 16 .0000E+00
17 .0000E+00 18 .0000E+00 19 .0000E+00 20 .0000E+00 21 .0000E+00 22
.0000E+00 23 .0000E+00 24 .0000E+00

DAY OF WEEK = SUNDAY

1 .0000E+00 2 .0000E+00 3 .0000E+00 4 .0000E+00 5 .0000E+00 6
.0000E+00 7 .0000E+00 8 .0000E+00
9 .0000E+00 10 .0000E+00 11 .0000E+00 12 .0000E+00 13 .0000E+00 14
.0000E+00 15 .0000E+00 16 .0000E+00
17 .0000E+00 18 .0000E+00 19 .0000E+00 20 .0000E+00 21 .0000E+00 22
.0000E+00 23 .0000E+00 24 .0000E+00

*** AERMOD - VERSION 21112 *** C:\Users\Michael Tirohn\Desktop\HRAs\14035 Ottawa
Business Center\14 *** 02/09/22

*** AERMET - VERSION 14134 ***

*** 16:42:56

PAGE 325

*** MODELOPTs: RegDFAULT CONC ELEV URBAN

* SOURCE EMISSION RATE SCALARS WHICH VARY DIURNALLY AND BY DAY OF WEEK
(HRDOW) *

SOURCE ID = L0002517 ; SOURCE TYPE = VOLUME :
HOUR SCALAR HOUR SCALAR HOUR SCALAR HOUR SCALAR HOUR SCALAR HOUR
SCALAR HOUR SCALAR HOUR SCALAR

DAY OF WEEK = WEEKDAY

1 .0000E+00 2 .0000E+00 3 .0000E+00 4 .0000E+00 5 .0000E+00 6
.0000E+00 7 .0000E+00 8 .0000E+00
9 .1000E+01 10 .1000E+01 11 .1000E+01 12 .1000E+01 13 .1000E+01 14
.1000E+01 15 .1000E+01 16 .1000E+01
17 .0000E+00 18 .0000E+00 19 .0000E+00 20 .0000E+00 21 .0000E+00 22
.0000E+00 23 .0000E+00 24 .0000E+00

DAY OF WEEK = SATURDAY

1 .0000E+00 2 .0000E+00 3 .0000E+00 4 .0000E+00 5 .0000E+00 6
.0000E+00 7 .0000E+00 8 .0000E+00
9 .0000E+00 10 .0000E+00 11 .0000E+00 12 .0000E+00 13 .0000E+00 14
.0000E+00 15 .0000E+00 16 .0000E+00
17 .0000E+00 18 .0000E+00 19 .0000E+00 20 .0000E+00 21 .0000E+00 22
.0000E+00 23 .0000E+00 24 .0000E+00

DAY OF WEEK = SUNDAY

1 .0000E+00 2 .0000E+00 3 .0000E+00 4 .0000E+00 5 .0000E+00 6
.0000E+00 7 .0000E+00 8 .0000E+00
9 .0000E+00 10 .0000E+00 11 .0000E+00 12 .0000E+00 13 .0000E+00 14
.0000E+00 15 .0000E+00 16 .0000E+00
17 .0000E+00 18 .0000E+00 19 .0000E+00 20 .0000E+00 21 .0000E+00 22
.0000E+00 23 .0000E+00 24 .0000E+00

*** AERMOD - VERSION 21112 *** C:\Users\Michael Tirohn\Desktop\HRAs\14035 Ottawa
Business Center\14 *** 02/09/22

*** AERMET - VERSION 14134 ***

*** 16:42:56

PAGE 326

*** MODELOPTs: RegDEFAULT CONC ELEV URBAN

* SOURCE EMISSION RATE SCALARS WHICH VARY DIURNALLY AND BY DAY OF WEEK
(HRDOW) *

SOURCE ID = L0002518 ; SOURCE TYPE = VOLUME :
HOUR SCALAR HOUR SCALAR HOUR SCALAR HOUR SCALAR HOUR SCALAR HOUR
SCALAR HOUR SCALAR HOUR SCALAR

DAY OF WEEK = WEEKDAY

1 .0000E+00 2 .0000E+00 3 .0000E+00 4 .0000E+00 5 .0000E+00 6
.0000E+00 7 .0000E+00 8 .0000E+00
9 .1000E+01 10 .1000E+01 11 .1000E+01 12 .1000E+01 13 .1000E+01 14
.1000E+01 15 .1000E+01 16 .1000E+01
17 .0000E+00 18 .0000E+00 19 .0000E+00 20 .0000E+00 21 .0000E+00 22
.0000E+00 23 .0000E+00 24 .0000E+00

DAY OF WEEK = SATURDAY

1 .0000E+00 2 .0000E+00 3 .0000E+00 4 .0000E+00 5 .0000E+00 6
.0000E+00 7 .0000E+00 8 .0000E+00
9 .0000E+00 10 .0000E+00 11 .0000E+00 12 .0000E+00 13 .0000E+00 14
.0000E+00 15 .0000E+00 16 .0000E+00
17 .0000E+00 18 .0000E+00 19 .0000E+00 20 .0000E+00 21 .0000E+00 22
.0000E+00 23 .0000E+00 24 .0000E+00

DAY OF WEEK = SUNDAY

1 .0000E+00 2 .0000E+00 3 .0000E+00 4 .0000E+00 5 .0000E+00 6
.0000E+00 7 .0000E+00 8 .0000E+00
9 .0000E+00 10 .0000E+00 11 .0000E+00 12 .0000E+00 13 .0000E+00 14
.0000E+00 15 .0000E+00 16 .0000E+00
17 .0000E+00 18 .0000E+00 19 .0000E+00 20 .0000E+00 21 .0000E+00 22
.0000E+00 23 .0000E+00 24 .0000E+00

*** AERMOD - VERSION 21112 *** C:\Users\Michael Tirohn\Desktop\HRAs\14035 Ottawa
Business Center\14 *** 02/09/22

*** AERMET - VERSION 14134 ***

*** 16:42:56

PAGE 327

*** MODELOPTs: RegDEFAULT CONC ELEV URBAN

* SOURCE EMISSION RATE SCALARS WHICH VARY DIURNALLY AND BY DAY OF WEEK (HRDOW) *

SOURCE ID = L0002519 ; SOURCE TYPE = VOLUME :
 HOUR SCALAR HOUR SCALAR HOUR SCALAR HOUR SCALAR HOUR SCALAR HOUR
 SCALAR HOUR SCALAR HOUR SCALAR

DAY OF WEEK = WEEKDAY

1 .0000E+00 2 .0000E+00 3 .0000E+00 4 .0000E+00 5 .0000E+00 6
 .0000E+00 7 .0000E+00 8 .0000E+00
 9 .1000E+01 10 .1000E+01 11 .1000E+01 12 .1000E+01 13 .1000E+01 14
 .1000E+01 15 .1000E+01 16 .1000E+01
 17 .0000E+00 18 .0000E+00 19 .0000E+00 20 .0000E+00 21 .0000E+00 22
 .0000E+00 23 .0000E+00 24 .0000E+00

DAY OF WEEK = SATURDAY

1 .0000E+00 2 .0000E+00 3 .0000E+00 4 .0000E+00 5 .0000E+00 6
 .0000E+00 7 .0000E+00 8 .0000E+00
 9 .0000E+00 10 .0000E+00 11 .0000E+00 12 .0000E+00 13 .0000E+00 14
 .0000E+00 15 .0000E+00 16 .0000E+00
 17 .0000E+00 18 .0000E+00 19 .0000E+00 20 .0000E+00 21 .0000E+00 22
 .0000E+00 23 .0000E+00 24 .0000E+00

DAY OF WEEK = SUNDAY

1 .0000E+00 2 .0000E+00 3 .0000E+00 4 .0000E+00 5 .0000E+00 6
 .0000E+00 7 .0000E+00 8 .0000E+00
 9 .0000E+00 10 .0000E+00 11 .0000E+00 12 .0000E+00 13 .0000E+00 14
 .0000E+00 15 .0000E+00 16 .0000E+00
 17 .0000E+00 18 .0000E+00 19 .0000E+00 20 .0000E+00 21 .0000E+00 22
 .0000E+00 23 .0000E+00 24 .0000E+00

*** AERMOD - VERSION 21112 *** C:\Users\Michael Tirohn\Desktop\HRAs\14035 Ottawa
 Business Center\14 *** 02/09/22

*** AERMET - VERSION 14134 ***

*** 16:42:56

PAGE 328

*** MODELOPTs: RegDFAULT CONC ELEV URBAN

* SOURCE EMISSION RATE SCALARS WHICH VARY DIURNALLY AND BY DAY OF WEEK (HRDOW) *

SOURCE ID = L0002520 ; SOURCE TYPE = VOLUME :
 HOUR SCALAR HOUR SCALAR HOUR SCALAR HOUR SCALAR HOUR SCALAR HOUR
 SCALAR HOUR SCALAR HOUR SCALAR

DAY OF WEEK = WEEKDAY

1 .0000E+00 2 .0000E+00 3 .0000E+00 4 .0000E+00 5 .0000E+00 6
 .0000E+00 7 .0000E+00 8 .0000E+00
 9 .1000E+01 10 .1000E+01 11 .1000E+01 12 .1000E+01 13 .1000E+01 14
 .1000E+01 15 .1000E+01 16 .1000E+01
 17 .0000E+00 18 .0000E+00 19 .0000E+00 20 .0000E+00 21 .0000E+00 22
 .0000E+00 23 .0000E+00 24 .0000E+00

DAY OF WEEK = SATURDAY

1 .0000E+00 2 .0000E+00 3 .0000E+00 4 .0000E+00 5 .0000E+00 6
 .0000E+00 7 .0000E+00 8 .0000E+00
 9 .0000E+00 10 .0000E+00 11 .0000E+00 12 .0000E+00 13 .0000E+00 14
 .0000E+00 15 .0000E+00 16 .0000E+00
 17 .0000E+00 18 .0000E+00 19 .0000E+00 20 .0000E+00 21 .0000E+00 22
 .0000E+00 23 .0000E+00 24 .0000E+00

DAY OF WEEK = SUNDAY

1 .0000E+00 2 .0000E+00 3 .0000E+00 4 .0000E+00 5 .0000E+00 6
 .0000E+00 7 .0000E+00 8 .0000E+00
 9 .0000E+00 10 .0000E+00 11 .0000E+00 12 .0000E+00 13 .0000E+00 14
 .0000E+00 15 .0000E+00 16 .0000E+00
 17 .0000E+00 18 .0000E+00 19 .0000E+00 20 .0000E+00 21 .0000E+00 22
 .0000E+00 23 .0000E+00 24 .0000E+00

PAGE 329

*** MODELOPTs: RegDFAULT CONC ELEV URBAN

* SOURCE EMISSION RATE SCALARS WHICH VARY DIURNALLY AND BY DAY OF WEEK (HRDOW) *

SOURCE ID = L0002521 ; SOURCE TYPE = VOLUME :
HOUR SCALAR HOUR SCALAR HOUR SCALAR HOUR SCALAR HOUR SCALAR HOUR
SCALAR HOUR SCALAR HOUR SCALAR

DAY OF WEEK = WEEKDAY

1 .0000E+00 2 .0000E+00 3 .0000E+00 4 .0000E+00 5 .0000E+00 6
.0000E+00 7 .0000E+00 8 .0000E+00
9 .1000E+01 10 .1000E+01 11 .1000E+01 12 .1000E+01 13 .1000E+01 14
.1000E+01 15 .1000E+01 16 .1000E+01
17 .0000E+00 18 .0000E+00 19 .0000E+00 20 .0000E+00 21 .0000E+00 22
.0000E+00 23 .0000E+00 24 .0000E+00

DAY OF WEEK = SATURDAY

1 .0000E+00 2 .0000E+00 3 .0000E+00 4 .0000E+00 5 .0000E+00 6
.0000E+00 7 .0000E+00 8 .0000E+00
9 .0000E+00 10 .0000E+00 11 .0000E+00 12 .0000E+00 13 .0000E+00 14
.0000E+00 15 .0000E+00 16 .0000E+00
17 .0000E+00 18 .0000E+00 19 .0000E+00 20 .0000E+00 21 .0000E+00 22
.0000E+00 23 .0000E+00 24 .0000E+00

DAY OF WEEK = SUNDAY

1 .0000E+00 2 .0000E+00 3 .0000E+00 4 .0000E+00 5 .0000E+00 6
.0000E+00 7 .0000E+00 8 .0000E+00
9 .0000E+00 10 .0000E+00 11 .0000E+00 12 .0000E+00 13 .0000E+00 14
.0000E+00 15 .0000E+00 16 .0000E+00
17 .0000E+00 18 .0000E+00 19 .0000E+00 20 .0000E+00 21 .0000E+00 22
.0000E+00 23 .0000E+00 24 .0000E+00

PAGE 330

*** MODELOPTs: RegDFAULT CONC ELEV URBAN

* SOURCE EMISSION RATE SCALARS WHICH VARY DIURNALLY AND BY DAY OF WEEK (HRDOW) *

SOURCE ID = L0002522 ; SOURCE TYPE = VOLUME :
HOUR SCALAR HOUR SCALAR HOUR SCALAR HOUR SCALAR HOUR SCALAR HOUR
SCALAR HOUR SCALAR HOUR SCALAR

DAY OF WEEK = WEEKDAY

1 .0000E+00 2 .0000E+00 3 .0000E+00 4 .0000E+00 5 .0000E+00 6
.0000E+00 7 .0000E+00 8 .0000E+00
9 .1000E+01 10 .1000E+01 11 .1000E+01 12 .1000E+01 13 .1000E+01 14
.1000E+01 15 .1000E+01 16 .1000E+01
17 .0000E+00 18 .0000E+00 19 .0000E+00 20 .0000E+00 21 .0000E+00 22
.0000E+00 23 .0000E+00 24 .0000E+00

DAY OF WEEK = SATURDAY

1 .0000E+00 2 .0000E+00 3 .0000E+00 4 .0000E+00 5 .0000E+00 6
.0000E+00 7 .0000E+00 8 .0000E+00
9 .0000E+00 10 .0000E+00 11 .0000E+00 12 .0000E+00 13 .0000E+00 14
.0000E+00 15 .0000E+00 16 .0000E+00
17 .0000E+00 18 .0000E+00 19 .0000E+00 20 .0000E+00 21 .0000E+00 22
.0000E+00

.0000E+00 23 .0000E+00 24 .0000E+00

DAY OF WEEK = SUNDAY

1 .0000E+00 2 .0000E+00 3 .0000E+00 4 .0000E+00 5 .0000E+00 6
.0000E+00 7 .0000E+00 8 .0000E+00
9 .0000E+00 10 .0000E+00 11 .0000E+00 12 .0000E+00 13 .0000E+00 14
.0000E+00 15 .0000E+00 16 .0000E+00
17 .0000E+00 18 .0000E+00 19 .0000E+00 20 .0000E+00 21 .0000E+00 22
.0000E+00 23 .0000E+00 24 .0000E+00

*** AERMOD - VERSION 21112 *** C:\Users\Michael Tirohn\Desktop\HRAs\14035 Ottawa
Business Center\14 *** 02/09/22

*** AERMET - VERSION 14134 ***

16:42:56

PAGE 331

*** MODELOPTs: RegDEFAULT CONC ELEV URBAN

* SOURCE EMISSION RATE SCALARS WHICH VARY DIURNALLY AND BY DAY OF WEEK
(HRDOW) *

SOURCE ID = L0002523 ; SOURCE TYPE = VOLUME :
HOUR SCALAR HOUR SCALAR HOUR SCALAR HOUR SCALAR HOUR SCALAR HOUR
SCALAR HOUR SCALAR HOUR SCALAR

DAY OF WEEK = WEEKDAY

1 .0000E+00 2 .0000E+00 3 .0000E+00 4 .0000E+00 5 .0000E+00 6
.0000E+00 7 .0000E+00 8 .0000E+00
9 .1000E+01 10 .1000E+01 11 .1000E+01 12 .1000E+01 13 .1000E+01 14
.1000E+01 15 .1000E+01 16 .1000E+01
17 .0000E+00 18 .0000E+00 19 .0000E+00 20 .0000E+00 21 .0000E+00 22
.0000E+00 23 .0000E+00 24 .0000E+00

DAY OF WEEK = SATURDAY

1 .0000E+00 2 .0000E+00 3 .0000E+00 4 .0000E+00 5 .0000E+00 6
.0000E+00 7 .0000E+00 8 .0000E+00
9 .0000E+00 10 .0000E+00 11 .0000E+00 12 .0000E+00 13 .0000E+00 14
.0000E+00 15 .0000E+00 16 .0000E+00
17 .0000E+00 18 .0000E+00 19 .0000E+00 20 .0000E+00 21 .0000E+00 22
.0000E+00 23 .0000E+00 24 .0000E+00

DAY OF WEEK = SUNDAY

1 .0000E+00 2 .0000E+00 3 .0000E+00 4 .0000E+00 5 .0000E+00 6
.0000E+00 7 .0000E+00 8 .0000E+00
9 .0000E+00 10 .0000E+00 11 .0000E+00 12 .0000E+00 13 .0000E+00 14
.0000E+00 15 .0000E+00 16 .0000E+00
17 .0000E+00 18 .0000E+00 19 .0000E+00 20 .0000E+00 21 .0000E+00 22
.0000E+00 23 .0000E+00 24 .0000E+00

*** AERMOD - VERSION 21112 *** C:\Users\Michael Tirohn\Desktop\HRAs\14035 Ottawa
Business Center\14 *** 02/09/22

*** AERMET - VERSION 14134 ***

16:42:56

PAGE 332

*** MODELOPTs: RegDEFAULT CONC ELEV URBAN

* SOURCE EMISSION RATE SCALARS WHICH VARY DIURNALLY AND BY DAY OF WEEK
(HRDOW) *

SOURCE ID = L0002524 ; SOURCE TYPE = VOLUME :
HOUR SCALAR HOUR SCALAR HOUR SCALAR HOUR SCALAR HOUR SCALAR HOUR
SCALAR HOUR SCALAR HOUR SCALAR

DAY OF WEEK = WEEKDAY

1 .0000E+00 2 .0000E+00 3 .0000E+00 4 .0000E+00 5 .0000E+00 6
.0000E+00 7 .0000E+00 8 .0000E+00
9 .1000E+01 10 .1000E+01 11 .1000E+01 12 .1000E+01 13 .1000E+01 14
.1000E+01 15 .1000E+01 16 .1000E+01

17 .0000E+00 18 .0000E+00 19 .0000E+00 20 .0000E+00 21 .0000E+00 22
.0000E+00 23 .0000E+00 24 .0000E+00

DAY OF WEEK = SATURDAY

1 .0000E+00 2 .0000E+00 3 .0000E+00 4 .0000E+00 5 .0000E+00 6
.0000E+00 7 .0000E+00 8 .0000E+00
9 .0000E+00 10 .0000E+00 11 .0000E+00 12 .0000E+00 13 .0000E+00 14
.0000E+00 15 .0000E+00 16 .0000E+00
17 .0000E+00 18 .0000E+00 19 .0000E+00 20 .0000E+00 21 .0000E+00 22
.0000E+00 23 .0000E+00 24 .0000E+00

DAY OF WEEK = SUNDAY

1 .0000E+00 2 .0000E+00 3 .0000E+00 4 .0000E+00 5 .0000E+00 6
.0000E+00 7 .0000E+00 8 .0000E+00
9 .0000E+00 10 .0000E+00 11 .0000E+00 12 .0000E+00 13 .0000E+00 14
.0000E+00 15 .0000E+00 16 .0000E+00
17 .0000E+00 18 .0000E+00 19 .0000E+00 20 .0000E+00 21 .0000E+00 22
.0000E+00 23 .0000E+00 24 .0000E+00

*** AERMOD - VERSION 21112 *** C:\Users\Michael Tirohn\Desktop\HRAs\14035 Ottawa
Business Center\14 *** 02/09/22

*** AERMET - VERSION 14134 ***

*** 16:42:56

PAGE 333

*** MODELOPTs: RegDEFAULT CONC ELEV URBAN

* SOURCE EMISSION RATE SCALARS WHICH VARY DIURNALLY AND BY DAY OF WEEK
(HRDOW) *

SOURCE ID = L0002525 ; SOURCE TYPE = VOLUME :
HOUR SCALAR HOUR SCALAR HOUR SCALAR HOUR SCALAR HOUR SCALAR HOUR
SCALAR HOUR SCALAR HOUR SCALAR

DAY OF WEEK = WEEKDAY

1 .0000E+00 2 .0000E+00 3 .0000E+00 4 .0000E+00 5 .0000E+00 6
.0000E+00 7 .0000E+00 8 .0000E+00
9 .1000E+01 10 .1000E+01 11 .1000E+01 12 .1000E+01 13 .1000E+01 14
.1000E+01 15 .1000E+01 16 .1000E+01
17 .0000E+00 18 .0000E+00 19 .0000E+00 20 .0000E+00 21 .0000E+00 22
.0000E+00 23 .0000E+00 24 .0000E+00

DAY OF WEEK = SATURDAY

1 .0000E+00 2 .0000E+00 3 .0000E+00 4 .0000E+00 5 .0000E+00 6
.0000E+00 7 .0000E+00 8 .0000E+00
9 .0000E+00 10 .0000E+00 11 .0000E+00 12 .0000E+00 13 .0000E+00 14
.0000E+00 15 .0000E+00 16 .0000E+00
17 .0000E+00 18 .0000E+00 19 .0000E+00 20 .0000E+00 21 .0000E+00 22
.0000E+00 23 .0000E+00 24 .0000E+00

DAY OF WEEK = SUNDAY

1 .0000E+00 2 .0000E+00 3 .0000E+00 4 .0000E+00 5 .0000E+00 6
.0000E+00 7 .0000E+00 8 .0000E+00
9 .0000E+00 10 .0000E+00 11 .0000E+00 12 .0000E+00 13 .0000E+00 14
.0000E+00 15 .0000E+00 16 .0000E+00
17 .0000E+00 18 .0000E+00 19 .0000E+00 20 .0000E+00 21 .0000E+00 22
.0000E+00 23 .0000E+00 24 .0000E+00

*** AERMOD - VERSION 21112 *** C:\Users\Michael Tirohn\Desktop\HRAs\14035 Ottawa
Business Center\14 *** 02/09/22

*** AERMET - VERSION 14134 ***

*** 16:42:56

PAGE 334

*** MODELOPTs: RegDEFAULT CONC ELEV URBAN

* SOURCE EMISSION RATE SCALARS WHICH VARY DIURNALLY AND BY DAY OF WEEK
(HRDOW) *

SOURCE ID = L0002526 ; SOURCE TYPE = VOLUME :
HOUR SCALAR HOUR SCALAR HOUR SCALAR HOUR SCALAR HOUR SCALAR HOUR

SCALAR HOUR SCALAR HOUR SCALAR

DAY OF WEEK = WEEKDAY

1 .0000E+00 2 .0000E+00 3 .0000E+00 4 .0000E+00 5 .0000E+00 6
.0000E+00 7 .0000E+00 8 .0000E+00
9 .1000E+01 10 .1000E+01 11 .1000E+01 12 .1000E+01 13 .1000E+01 14
.1000E+01 15 .1000E+01 16 .1000E+01
17 .0000E+00 18 .0000E+00 19 .0000E+00 20 .0000E+00 21 .0000E+00 22
.0000E+00 23 .0000E+00 24 .0000E+00

DAY OF WEEK = SATURDAY

1 .0000E+00 2 .0000E+00 3 .0000E+00 4 .0000E+00 5 .0000E+00 6
.0000E+00 7 .0000E+00 8 .0000E+00
9 .0000E+00 10 .0000E+00 11 .0000E+00 12 .0000E+00 13 .0000E+00 14
.0000E+00 15 .0000E+00 16 .0000E+00
17 .0000E+00 18 .0000E+00 19 .0000E+00 20 .0000E+00 21 .0000E+00 22
.0000E+00 23 .0000E+00 24 .0000E+00

DAY OF WEEK = SUNDAY

1 .0000E+00 2 .0000E+00 3 .0000E+00 4 .0000E+00 5 .0000E+00 6
.0000E+00 7 .0000E+00 8 .0000E+00
9 .0000E+00 10 .0000E+00 11 .0000E+00 12 .0000E+00 13 .0000E+00 14
.0000E+00 15 .0000E+00 16 .0000E+00
17 .0000E+00 18 .0000E+00 19 .0000E+00 20 .0000E+00 21 .0000E+00 22
.0000E+00 23 .0000E+00 24 .0000E+00

*** AERMOD - VERSION 21112 *** C:\Users\Michael Tirohn\Desktop\HRAs\14035 Ottawa
Business Center\14 *** 02/09/22
*** AERMET - VERSION 14134 ***
*** 16:42:56

PAGE 335

*** MODELOPTs: RegDFAULT CONC ELEV URBAN

* SOURCE EMISSION RATE SCALARS WHICH VARY DIURNALLY AND BY DAY OF WEEK
(HRDOW) *

SOURCE ID = L0002527 ; SOURCE TYPE = VOLUME :
HOUR SCALAR HOUR SCALAR HOUR SCALAR HOUR SCALAR HOUR SCALAR HOUR
SCALAR HOUR SCALAR HOUR SCALAR

DAY OF WEEK = WEEKDAY

1 .0000E+00 2 .0000E+00 3 .0000E+00 4 .0000E+00 5 .0000E+00 6
.0000E+00 7 .0000E+00 8 .0000E+00
9 .1000E+01 10 .1000E+01 11 .1000E+01 12 .1000E+01 13 .1000E+01 14
.1000E+01 15 .1000E+01 16 .1000E+01
17 .0000E+00 18 .0000E+00 19 .0000E+00 20 .0000E+00 21 .0000E+00 22
.0000E+00 23 .0000E+00 24 .0000E+00

DAY OF WEEK = SATURDAY

1 .0000E+00 2 .0000E+00 3 .0000E+00 4 .0000E+00 5 .0000E+00 6
.0000E+00 7 .0000E+00 8 .0000E+00
9 .0000E+00 10 .0000E+00 11 .0000E+00 12 .0000E+00 13 .0000E+00 14
.0000E+00 15 .0000E+00 16 .0000E+00
17 .0000E+00 18 .0000E+00 19 .0000E+00 20 .0000E+00 21 .0000E+00 22
.0000E+00 23 .0000E+00 24 .0000E+00

DAY OF WEEK = SUNDAY

1 .0000E+00 2 .0000E+00 3 .0000E+00 4 .0000E+00 5 .0000E+00 6
.0000E+00 7 .0000E+00 8 .0000E+00
9 .0000E+00 10 .0000E+00 11 .0000E+00 12 .0000E+00 13 .0000E+00 14
.0000E+00 15 .0000E+00 16 .0000E+00
17 .0000E+00 18 .0000E+00 19 .0000E+00 20 .0000E+00 21 .0000E+00 22
.0000E+00 23 .0000E+00 24 .0000E+00

*** AERMOD - VERSION 21112 *** C:\Users\Michael Tirohn\Desktop\HRAs\14035 Ottawa
Business Center\14 *** 02/09/22
*** AERMET - VERSION 14134 ***
*** 16:42:56

*** MODELOPTs: RegDFAULT CONC ELEV URBAN

* SOURCE EMISSION RATE SCALARS WHICH VARY DIURNALLY AND BY DAY OF WEEK (HRDOW) *

SOURCE ID = L0002528 ; SOURCE TYPE = VOLUME :
HOURLY SCALAR HOURLY SCALAR HOURLY SCALAR HOURLY SCALAR HOURLY SCALAR
SCALAR HOUR SCALAR HOUR SCALAR

DAY OF WEEK = WEEKDAY

1 .0000E+00 2 .0000E+00 3 .0000E+00 4 .0000E+00 5 .0000E+00 6
.0000E+00 7 .0000E+00 8 .0000E+00
9 .1000E+01 10 .1000E+01 11 .1000E+01 12 .1000E+01 13 .1000E+01 14
.1000E+01 15 .1000E+01 16 .1000E+01
17 .0000E+00 18 .0000E+00 19 .0000E+00 20 .0000E+00 21 .0000E+00 22
.0000E+00 23 .0000E+00 24 .0000E+00

DAY OF WEEK = SATURDAY

1 .0000E+00 2 .0000E+00 3 .0000E+00 4 .0000E+00 5 .0000E+00 6
.0000E+00 7 .0000E+00 8 .0000E+00
9 .0000E+00 10 .0000E+00 11 .0000E+00 12 .0000E+00 13 .0000E+00 14
.0000E+00 15 .0000E+00 16 .0000E+00
17 .0000E+00 18 .0000E+00 19 .0000E+00 20 .0000E+00 21 .0000E+00 22
.0000E+00 23 .0000E+00 24 .0000E+00

DAY OF WEEK = SUNDAY

1 .0000E+00 2 .0000E+00 3 .0000E+00 4 .0000E+00 5 .0000E+00 6
.0000E+00 7 .0000E+00 8 .0000E+00
9 .0000E+00 10 .0000E+00 11 .0000E+00 12 .0000E+00 13 .0000E+00 14
.0000E+00 15 .0000E+00 16 .0000E+00
17 .0000E+00 18 .0000E+00 19 .0000E+00 20 .0000E+00 21 .0000E+00 22
.0000E+00 23 .0000E+00 24 .0000E+00

*** AERMOD - VERSION 21112 *** C:\Users\Michael Tirohn\Desktop\HRAs\14035 Ottawa Business Center\14 *** 02/09/22

*** AERMET - VERSION 14134 ***

*** 16:42:56

*** MODELOPTs: RegDFAULT CONC ELEV URBAN

* SOURCE EMISSION RATE SCALARS WHICH VARY DIURNALLY AND BY DAY OF WEEK (HRDOW) *

SOURCE ID = L0002529 ; SOURCE TYPE = VOLUME :
HOURLY SCALAR HOURLY SCALAR HOURLY SCALAR HOURLY SCALAR HOURLY SCALAR
SCALAR HOUR SCALAR HOUR SCALAR

DAY OF WEEK = WEEKDAY

1 .0000E+00 2 .0000E+00 3 .0000E+00 4 .0000E+00 5 .0000E+00 6
.0000E+00 7 .0000E+00 8 .0000E+00
9 .1000E+01 10 .1000E+01 11 .1000E+01 12 .1000E+01 13 .1000E+01 14
.1000E+01 15 .1000E+01 16 .1000E+01
17 .0000E+00 18 .0000E+00 19 .0000E+00 20 .0000E+00 21 .0000E+00 22
.0000E+00 23 .0000E+00 24 .0000E+00

DAY OF WEEK = SATURDAY

1 .0000E+00 2 .0000E+00 3 .0000E+00 4 .0000E+00 5 .0000E+00 6
.0000E+00 7 .0000E+00 8 .0000E+00
9 .0000E+00 10 .0000E+00 11 .0000E+00 12 .0000E+00 13 .0000E+00 14
.0000E+00 15 .0000E+00 16 .0000E+00
17 .0000E+00 18 .0000E+00 19 .0000E+00 20 .0000E+00 21 .0000E+00 22
.0000E+00 23 .0000E+00 24 .0000E+00

DAY OF WEEK = SUNDAY

1 .0000E+00 2 .0000E+00 3 .0000E+00 4 .0000E+00 5 .0000E+00 6
.0000E+00 7 .0000E+00 8 .0000E+00
9 .0000E+00 10 .0000E+00 11 .0000E+00 12 .0000E+00 13 .0000E+00 14

.0000E+00 15 .0000E+00 16 .0000E+00
17 .0000E+00 18 .0000E+00 19 .0000E+00 20 .0000E+00 21 .0000E+00 22
.0000E+00 23 .0000E+00 24 .0000E+00

*** AERMOD - VERSION 21112 *** C:\Users\Michael Tirohn\Desktop\HRAs\14035 Ottawa
Business Center\14 *** 02/09/22
*** AERMET - VERSION 14134 ***
*** 16:42:56

PAGE 338

*** MODELOPTs: RegDEFAULT CONC ELEV URBAN

* SOURCE EMISSION RATE SCALARS WHICH VARY DIURNALLY AND BY DAY OF WEEK
(HRDOW) *

SOURCE ID = L0002530 ; SOURCE TYPE = VOLUME :

SCALAR	HOURL	SCALAR	HOURL	SCALAR	HOURL	SCALAR	HOURL	SCALAR	HOURL
--------	-------	--------	-------	--------	-------	--------	-------	--------	-------

DAY OF WEEK = WEEKDAY

1	.0000E+00	2	.0000E+00	3	.0000E+00	4	.0000E+00	5	.0000E+00	6
	.0000E+00	7	.0000E+00	8	.0000E+00					
9	.1000E+01	10	.1000E+01	11	.1000E+01	12	.1000E+01	13	.1000E+01	14
	.1000E+01	15	.1000E+01	16	.1000E+01					
17	.0000E+00	18	.0000E+00	19	.0000E+00	20	.0000E+00	21	.0000E+00	22
	.0000E+00	23	.0000E+00	24	.0000E+00					

DAY OF WEEK = SATURDAY

1	.0000E+00	2	.0000E+00	3	.0000E+00	4	.0000E+00	5	.0000E+00	6
	.0000E+00	7	.0000E+00	8	.0000E+00					
9	.0000E+00	10	.0000E+00	11	.0000E+00	12	.0000E+00	13	.0000E+00	14
	.0000E+00	15	.0000E+00	16	.0000E+00					
17	.0000E+00	18	.0000E+00	19	.0000E+00	20	.0000E+00	21	.0000E+00	22
	.0000E+00	23	.0000E+00	24	.0000E+00					

DAY OF WEEK = SUNDAY

1	.0000E+00	2	.0000E+00	3	.0000E+00	4	.0000E+00	5	.0000E+00	6
	.0000E+00	7	.0000E+00	8	.0000E+00					
9	.0000E+00	10	.0000E+00	11	.0000E+00	12	.0000E+00	13	.0000E+00	14
	.0000E+00	15	.0000E+00	16	.0000E+00					
17	.0000E+00	18	.0000E+00	19	.0000E+00	20	.0000E+00	21	.0000E+00	22
	.0000E+00	23	.0000E+00	24	.0000E+00					

*** AERMOD - VERSION 21112 *** C:\Users\Michael Tirohn\Desktop\HRAs\14035 Ottawa
Business Center\14 *** 02/09/22
*** AERMET - VERSION 14134 ***
*** 16:42:56

PAGE 339

*** MODELOPTs: RegDEFAULT CONC ELEV URBAN

* SOURCE EMISSION RATE SCALARS WHICH VARY DIURNALLY AND BY DAY OF WEEK
(HRDOW) *

SOURCE ID = L0002531 ; SOURCE TYPE = VOLUME :

SCALAR	HOURL	SCALAR	HOURL	SCALAR	HOURL	SCALAR	HOURL	SCALAR	HOURL
--------	-------	--------	-------	--------	-------	--------	-------	--------	-------

DAY OF WEEK = WEEKDAY

1	.0000E+00	2	.0000E+00	3	.0000E+00	4	.0000E+00	5	.0000E+00	6
	.0000E+00	7	.0000E+00	8	.0000E+00					
9	.1000E+01	10	.1000E+01	11	.1000E+01	12	.1000E+01	13	.1000E+01	14
	.1000E+01	15	.1000E+01	16	.1000E+01					
17	.0000E+00	18	.0000E+00	19	.0000E+00	20	.0000E+00	21	.0000E+00	22
	.0000E+00	23	.0000E+00	24	.0000E+00					

DAY OF WEEK = SATURDAY

1	.0000E+00	2	.0000E+00	3	.0000E+00	4	.0000E+00	5	.0000E+00	6
	.0000E+00	7	.0000E+00	8	.0000E+00					

9 .0000E+00 10 .0000E+00 11 .0000E+00 12 .0000E+00 13 .0000E+00 14
.0000E+00 15 .0000E+00 16 .0000E+00
17 .0000E+00 18 .0000E+00 19 .0000E+00 20 .0000E+00 21 .0000E+00 22
.0000E+00 23 .0000E+00 24 .0000E+00

DAY OF WEEK = SUNDAY

1 .0000E+00 2 .0000E+00 3 .0000E+00 4 .0000E+00 5 .0000E+00 6
.0000E+00 7 .0000E+00 8 .0000E+00
9 .0000E+00 10 .0000E+00 11 .0000E+00 12 .0000E+00 13 .0000E+00 14
.0000E+00 15 .0000E+00 16 .0000E+00
17 .0000E+00 18 .0000E+00 19 .0000E+00 20 .0000E+00 21 .0000E+00 22
.0000E+00 23 .0000E+00 24 .0000E+00

*** AERMOD - VERSION 21112 *** C:\Users\Michael Tirohn\Desktop\HRAs\14035 Ottawa
Business Center\14 *** 02/09/22

*** AERMET - VERSION 14134 ***

*** 16:42:56

PAGE 340

*** MODELOPTs: RegDFAULT CONC ELEV URBAN

* SOURCE EMISSION RATE SCALARS WHICH VARY DIURNALLY AND BY DAY OF WEEK
(HRDOW) *

SOURCE ID = L0002532 ; SOURCE TYPE = VOLUME :
HOUR SCALAR HOUR SCALAR HOUR SCALAR HOUR SCALAR HOUR SCALAR HOUR
SCALAR HOUR SCALAR HOUR SCALAR

DAY OF WEEK = WEEKDAY

1 .0000E+00 2 .0000E+00 3 .0000E+00 4 .0000E+00 5 .0000E+00 6
.0000E+00 7 .0000E+00 8 .0000E+00
9 .1000E+01 10 .1000E+01 11 .1000E+01 12 .1000E+01 13 .1000E+01 14
.1000E+01 15 .1000E+01 16 .1000E+01
17 .0000E+00 18 .0000E+00 19 .0000E+00 20 .0000E+00 21 .0000E+00 22
.0000E+00 23 .0000E+00 24 .0000E+00

DAY OF WEEK = SATURDAY

1 .0000E+00 2 .0000E+00 3 .0000E+00 4 .0000E+00 5 .0000E+00 6
.0000E+00 7 .0000E+00 8 .0000E+00
9 .0000E+00 10 .0000E+00 11 .0000E+00 12 .0000E+00 13 .0000E+00 14
.0000E+00 15 .0000E+00 16 .0000E+00
17 .0000E+00 18 .0000E+00 19 .0000E+00 20 .0000E+00 21 .0000E+00 22
.0000E+00 23 .0000E+00 24 .0000E+00

DAY OF WEEK = SUNDAY

1 .0000E+00 2 .0000E+00 3 .0000E+00 4 .0000E+00 5 .0000E+00 6
.0000E+00 7 .0000E+00 8 .0000E+00
9 .0000E+00 10 .0000E+00 11 .0000E+00 12 .0000E+00 13 .0000E+00 14
.0000E+00 15 .0000E+00 16 .0000E+00
17 .0000E+00 18 .0000E+00 19 .0000E+00 20 .0000E+00 21 .0000E+00 22
.0000E+00 23 .0000E+00 24 .0000E+00

*** AERMOD - VERSION 21112 *** C:\Users\Michael Tirohn\Desktop\HRAs\14035 Ottawa
Business Center\14 *** 02/09/22

*** AERMET - VERSION 14134 ***

*** 16:42:56

PAGE 341

*** MODELOPTs: RegDFAULT CONC ELEV URBAN

* SOURCE EMISSION RATE SCALARS WHICH VARY DIURNALLY AND BY DAY OF WEEK
(HRDOW) *

SOURCE ID = L0002533 ; SOURCE TYPE = VOLUME :
HOUR SCALAR HOUR SCALAR HOUR SCALAR HOUR SCALAR HOUR SCALAR HOUR
SCALAR HOUR SCALAR HOUR SCALAR

DAY OF WEEK = WEEKDAY

1 .0000E+00 2 .0000E+00 3 .0000E+00 4 .0000E+00 5 .0000E+00 6

.0000E+00 7 .0000E+00 8 .0000E+00
9 .1000E+01 10 .1000E+01 11 .1000E+01 12 .1000E+01 13 .1000E+01 14
.1000E+01 15 .1000E+01 16 .1000E+01
17 .0000E+00 18 .0000E+00 19 .0000E+00 20 .0000E+00 21 .0000E+00 22
.0000E+00 23 .0000E+00 24 .0000E+00

DAY OF WEEK = SATURDAY

1 .0000E+00 2 .0000E+00 3 .0000E+00 4 .0000E+00 5 .0000E+00 6
.0000E+00 7 .0000E+00 8 .0000E+00
9 .0000E+00 10 .0000E+00 11 .0000E+00 12 .0000E+00 13 .0000E+00 14
.0000E+00 15 .0000E+00 16 .0000E+00
17 .0000E+00 18 .0000E+00 19 .0000E+00 20 .0000E+00 21 .0000E+00 22
.0000E+00 23 .0000E+00 24 .0000E+00

DAY OF WEEK = SUNDAY

1 .0000E+00 2 .0000E+00 3 .0000E+00 4 .0000E+00 5 .0000E+00 6
.0000E+00 7 .0000E+00 8 .0000E+00
9 .0000E+00 10 .0000E+00 11 .0000E+00 12 .0000E+00 13 .0000E+00 14
.0000E+00 15 .0000E+00 16 .0000E+00
17 .0000E+00 18 .0000E+00 19 .0000E+00 20 .0000E+00 21 .0000E+00 22
.0000E+00 23 .0000E+00 24 .0000E+00

*** AERMOD - VERSION 21112 *** C:\Users\Michael Tirohn\Desktop\HRAs\14035 Ottawa
Business Center\14 *** 02/09/22

*** AERMET - VERSION 14134 ***

16:42:56

PAGE 342

*** MODELOPTs: RegDEFAULT CONC ELEV URBAN

* SOURCE EMISSION RATE SCALARS WHICH VARY DIURNALLY AND BY DAY OF WEEK
(HRDOW) *

SOURCE ID = L0002534 ; SOURCE TYPE = VOLUME :
HOUR SCALAR HOUR SCALAR HOUR SCALAR HOUR SCALAR HOUR SCALAR HOUR
SCALAR HOUR SCALAR HOUR SCALAR

DAY OF WEEK = WEEKDAY

1 .0000E+00 2 .0000E+00 3 .0000E+00 4 .0000E+00 5 .0000E+00 6
.0000E+00 7 .0000E+00 8 .0000E+00
9 .1000E+01 10 .1000E+01 11 .1000E+01 12 .1000E+01 13 .1000E+01 14
.1000E+01 15 .1000E+01 16 .1000E+01
17 .0000E+00 18 .0000E+00 19 .0000E+00 20 .0000E+00 21 .0000E+00 22
.0000E+00 23 .0000E+00 24 .0000E+00

DAY OF WEEK = SATURDAY

1 .0000E+00 2 .0000E+00 3 .0000E+00 4 .0000E+00 5 .0000E+00 6
.0000E+00 7 .0000E+00 8 .0000E+00
9 .0000E+00 10 .0000E+00 11 .0000E+00 12 .0000E+00 13 .0000E+00 14
.0000E+00 15 .0000E+00 16 .0000E+00
17 .0000E+00 18 .0000E+00 19 .0000E+00 20 .0000E+00 21 .0000E+00 22
.0000E+00 23 .0000E+00 24 .0000E+00

DAY OF WEEK = SUNDAY

1 .0000E+00 2 .0000E+00 3 .0000E+00 4 .0000E+00 5 .0000E+00 6
.0000E+00 7 .0000E+00 8 .0000E+00
9 .0000E+00 10 .0000E+00 11 .0000E+00 12 .0000E+00 13 .0000E+00 14
.0000E+00 15 .0000E+00 16 .0000E+00
17 .0000E+00 18 .0000E+00 19 .0000E+00 20 .0000E+00 21 .0000E+00 22
.0000E+00 23 .0000E+00 24 .0000E+00

*** AERMOD - VERSION 21112 *** C:\Users\Michael Tirohn\Desktop\HRAs\14035 Ottawa
Business Center\14 *** 02/09/22

*** AERMET - VERSION 14134 ***

16:42:56

PAGE 343

*** MODELOPTs: RegDEFAULT CONC ELEV URBAN

* SOURCE EMISSION RATE SCALARS WHICH VARY DIURNALLY AND BY DAY OF WEEK
(HRDOW) *

SOURCE ID = L0002535 ; SOURCE TYPE = VOLUME :
HOUR SCALAR HOUR SCALAR HOUR SCALAR HOUR SCALAR HOUR SCALAR HOUR
SCALAR HOUR SCALAR HOUR SCALAR

DAY OF WEEK = WEEKDAY

1 .0000E+00 2 .0000E+00 3 .0000E+00 4 .0000E+00 5 .0000E+00 6
.0000E+00 7 .0000E+00 8 .0000E+00
9 .1000E+01 10 .1000E+01 11 .1000E+01 12 .1000E+01 13 .1000E+01 14
.1000E+01 15 .1000E+01 16 .1000E+01
17 .0000E+00 18 .0000E+00 19 .0000E+00 20 .0000E+00 21 .0000E+00 22
.0000E+00 23 .0000E+00 24 .0000E+00

DAY OF WEEK = SATURDAY

1 .0000E+00 2 .0000E+00 3 .0000E+00 4 .0000E+00 5 .0000E+00 6
.0000E+00 7 .0000E+00 8 .0000E+00
9 .0000E+00 10 .0000E+00 11 .0000E+00 12 .0000E+00 13 .0000E+00 14
.0000E+00 15 .0000E+00 16 .0000E+00
17 .0000E+00 18 .0000E+00 19 .0000E+00 20 .0000E+00 21 .0000E+00 22
.0000E+00 23 .0000E+00 24 .0000E+00

DAY OF WEEK = SUNDAY

1 .0000E+00 2 .0000E+00 3 .0000E+00 4 .0000E+00 5 .0000E+00 6
.0000E+00 7 .0000E+00 8 .0000E+00
9 .0000E+00 10 .0000E+00 11 .0000E+00 12 .0000E+00 13 .0000E+00 14
.0000E+00 15 .0000E+00 16 .0000E+00
17 .0000E+00 18 .0000E+00 19 .0000E+00 20 .0000E+00 21 .0000E+00 22
.0000E+00 23 .0000E+00 24 .0000E+00

*** AERMOD - VERSION 21112 *** C:\Users\Michael Tirohn\Desktop\HRAs\14035 Ottawa
Business Center\14 *** 02/09/22

*** AERMET - VERSION 14134 ***

16:42:56

PAGE 344

*** MODELOPTs: RegDEFAULT CONC ELEV URBAN

* SOURCE EMISSION RATE SCALARS WHICH VARY DIURNALLY AND BY DAY OF WEEK
(HRDOW) *

SOURCE ID = L0002536 ; SOURCE TYPE = VOLUME :
HOUR SCALAR HOUR SCALAR HOUR SCALAR HOUR SCALAR HOUR SCALAR HOUR
SCALAR HOUR SCALAR HOUR SCALAR

DAY OF WEEK = WEEKDAY

1 .0000E+00 2 .0000E+00 3 .0000E+00 4 .0000E+00 5 .0000E+00 6
.0000E+00 7 .0000E+00 8 .0000E+00
9 .1000E+01 10 .1000E+01 11 .1000E+01 12 .1000E+01 13 .1000E+01 14
.1000E+01 15 .1000E+01 16 .1000E+01
17 .0000E+00 18 .0000E+00 19 .0000E+00 20 .0000E+00 21 .0000E+00 22
.0000E+00 23 .0000E+00 24 .0000E+00

DAY OF WEEK = SATURDAY

1 .0000E+00 2 .0000E+00 3 .0000E+00 4 .0000E+00 5 .0000E+00 6
.0000E+00 7 .0000E+00 8 .0000E+00
9 .0000E+00 10 .0000E+00 11 .0000E+00 12 .0000E+00 13 .0000E+00 14
.0000E+00 15 .0000E+00 16 .0000E+00
17 .0000E+00 18 .0000E+00 19 .0000E+00 20 .0000E+00 21 .0000E+00 22
.0000E+00 23 .0000E+00 24 .0000E+00

DAY OF WEEK = SUNDAY

1 .0000E+00 2 .0000E+00 3 .0000E+00 4 .0000E+00 5 .0000E+00 6
.0000E+00 7 .0000E+00 8 .0000E+00
9 .0000E+00 10 .0000E+00 11 .0000E+00 12 .0000E+00 13 .0000E+00 14
.0000E+00 15 .0000E+00 16 .0000E+00
17 .0000E+00 18 .0000E+00 19 .0000E+00 20 .0000E+00 21 .0000E+00 22
.0000E+00 23 .0000E+00 24 .0000E+00

*** AERMOD - VERSION 21112 *** C:\Users\Michael Tirohn\Desktop\HRAs\14035 Ottawa
Business Center\14 *** 02/09/22

*** MODELOPTs: RegDFAULT CONC ELEV URBAN

* SOURCE EMISSION RATE SCALARS WHICH VARY DIURNALLY AND BY DAY OF WEEK (HRDOW) *

SOURCE ID = L0002537 ; SOURCE TYPE = VOLUME :
HOUR SCALAR HOUR SCALAR HOUR SCALAR HOUR SCALAR HOUR SCALAR HOUR
SCALAR HOUR SCALAR HOUR SCALAR

DAY OF WEEK = WEEKDAY

1 .0000E+00 2 .0000E+00 3 .0000E+00 4 .0000E+00 5 .0000E+00 6
.0000E+00 7 .0000E+00 8 .0000E+00
9 .1000E+01 10 .1000E+01 11 .1000E+01 12 .1000E+01 13 .1000E+01 14
.1000E+01 15 .1000E+01 16 .1000E+01
17 .0000E+00 18 .0000E+00 19 .0000E+00 20 .0000E+00 21 .0000E+00 22
.0000E+00 23 .0000E+00 24 .0000E+00

DAY OF WEEK = SATURDAY

1 .0000E+00 2 .0000E+00 3 .0000E+00 4 .0000E+00 5 .0000E+00 6
.0000E+00 7 .0000E+00 8 .0000E+00
9 .0000E+00 10 .0000E+00 11 .0000E+00 12 .0000E+00 13 .0000E+00 14
.0000E+00 15 .0000E+00 16 .0000E+00
17 .0000E+00 18 .0000E+00 19 .0000E+00 20 .0000E+00 21 .0000E+00 22
.0000E+00 23 .0000E+00 24 .0000E+00

DAY OF WEEK = SUNDAY

1 .0000E+00 2 .0000E+00 3 .0000E+00 4 .0000E+00 5 .0000E+00 6
.0000E+00 7 .0000E+00 8 .0000E+00
9 .0000E+00 10 .0000E+00 11 .0000E+00 12 .0000E+00 13 .0000E+00 14
.0000E+00 15 .0000E+00 16 .0000E+00
17 .0000E+00 18 .0000E+00 19 .0000E+00 20 .0000E+00 21 .0000E+00 22
.0000E+00 23 .0000E+00 24 .0000E+00

*** AERMOD - VERSION 21112 *** C:\Users\Michael Tirohn\Desktop\HRAs\14035 Ottawa
Business Center\14 *** 02/09/22

*** MODELOPTs: RegDFAULT CONC ELEV URBAN

* SOURCE EMISSION RATE SCALARS WHICH VARY DIURNALLY AND BY DAY OF WEEK (HRDOW) *

SOURCE ID = L0002538 ; SOURCE TYPE = VOLUME :
HOUR SCALAR HOUR SCALAR HOUR SCALAR HOUR SCALAR HOUR SCALAR HOUR
SCALAR HOUR SCALAR HOUR SCALAR

DAY OF WEEK = WEEKDAY

1 .0000E+00 2 .0000E+00 3 .0000E+00 4 .0000E+00 5 .0000E+00 6
.0000E+00 7 .0000E+00 8 .0000E+00
9 .1000E+01 10 .1000E+01 11 .1000E+01 12 .1000E+01 13 .1000E+01 14
.1000E+01 15 .1000E+01 16 .1000E+01
17 .0000E+00 18 .0000E+00 19 .0000E+00 20 .0000E+00 21 .0000E+00 22
.0000E+00 23 .0000E+00 24 .0000E+00

DAY OF WEEK = SATURDAY

1 .0000E+00 2 .0000E+00 3 .0000E+00 4 .0000E+00 5 .0000E+00 6
.0000E+00 7 .0000E+00 8 .0000E+00
9 .0000E+00 10 .0000E+00 11 .0000E+00 12 .0000E+00 13 .0000E+00 14
.0000E+00 15 .0000E+00 16 .0000E+00
17 .0000E+00 18 .0000E+00 19 .0000E+00 20 .0000E+00 21 .0000E+00 22
.0000E+00 23 .0000E+00 24 .0000E+00

DAY OF WEEK = SUNDAY

1 .0000E+00 2 .0000E+00 3 .0000E+00 4 .0000E+00 5 .0000E+00 6
.0000E+00 7 .0000E+00 8 .0000E+00
9 .0000E+00 10 .0000E+00 11 .0000E+00 12 .0000E+00 13 .0000E+00 14
.0000E+00 15 .0000E+00 16 .0000E+00
17 .0000E+00 18 .0000E+00 19 .0000E+00 20 .0000E+00 21 .0000E+00 22
.0000E+00 23 .0000E+00 24 .0000E+00

*** AERMOD - VERSION 21112 *** C:\Users\Michael Tirohn\Desktop\HRAs\14035 Ottawa
Business Center\14 *** 02/09/22

*** AERMET - VERSION 14134 ***

16:42:56

PAGE 347

*** MODELOPTs: RegDEFAULT CONC ELEV URBAN

* SOURCE EMISSION RATE SCALARS WHICH VARY DIURNALLY AND BY DAY OF WEEK
(HRDOW) *

SOURCE ID = L0002539 ; SOURCE TYPE = VOLUME :
HOUR SCALAR HOUR SCALAR HOUR SCALAR HOUR SCALAR HOUR
SCALAR HOUR SCALAR HOUR SCALAR

DAY OF WEEK = WEEKDAY

1 .0000E+00 2 .0000E+00 3 .0000E+00 4 .0000E+00 5 .0000E+00 6
.0000E+00 7 .0000E+00 8 .0000E+00
9 .1000E+01 10 .1000E+01 11 .1000E+01 12 .1000E+01 13 .1000E+01 14
.1000E+01 15 .1000E+01 16 .1000E+01
17 .0000E+00 18 .0000E+00 19 .0000E+00 20 .0000E+00 21 .0000E+00 22
.0000E+00 23 .0000E+00 24 .0000E+00

DAY OF WEEK = SATURDAY

1 .0000E+00 2 .0000E+00 3 .0000E+00 4 .0000E+00 5 .0000E+00 6
.0000E+00 7 .0000E+00 8 .0000E+00
9 .0000E+00 10 .0000E+00 11 .0000E+00 12 .0000E+00 13 .0000E+00 14
.0000E+00 15 .0000E+00 16 .0000E+00
17 .0000E+00 18 .0000E+00 19 .0000E+00 20 .0000E+00 21 .0000E+00 22
.0000E+00 23 .0000E+00 24 .0000E+00

DAY OF WEEK = SUNDAY

1 .0000E+00 2 .0000E+00 3 .0000E+00 4 .0000E+00 5 .0000E+00 6
.0000E+00 7 .0000E+00 8 .0000E+00
9 .0000E+00 10 .0000E+00 11 .0000E+00 12 .0000E+00 13 .0000E+00 14
.0000E+00 15 .0000E+00 16 .0000E+00
17 .0000E+00 18 .0000E+00 19 .0000E+00 20 .0000E+00 21 .0000E+00 22
.0000E+00 23 .0000E+00 24 .0000E+00

*** AERMOD - VERSION 21112 *** C:\Users\Michael Tirohn\Desktop\HRAs\14035 Ottawa
Business Center\14 *** 02/09/22

*** AERMET - VERSION 14134 ***

16:42:56

PAGE 348

*** MODELOPTs: RegDEFAULT CONC ELEV URBAN

* SOURCE EMISSION RATE SCALARS WHICH VARY DIURNALLY AND BY DAY OF WEEK
(HRDOW) *

SOURCE ID = L0002540 ; SOURCE TYPE = VOLUME :
HOUR SCALAR HOUR SCALAR HOUR SCALAR HOUR SCALAR HOUR
SCALAR HOUR SCALAR HOUR SCALAR

DAY OF WEEK = WEEKDAY

1 .0000E+00 2 .0000E+00 3 .0000E+00 4 .0000E+00 5 .0000E+00 6
.0000E+00 7 .0000E+00 8 .0000E+00
9 .1000E+01 10 .1000E+01 11 .1000E+01 12 .1000E+01 13 .1000E+01 14
.1000E+01 15 .1000E+01 16 .1000E+01
17 .0000E+00 18 .0000E+00 19 .0000E+00 20 .0000E+00 21 .0000E+00 22
.0000E+00 23 .0000E+00 24 .0000E+00

DAY OF WEEK = SATURDAY

1 .0000E+00 2 .0000E+00 3 .0000E+00 4 .0000E+00 5 .0000E+00 6
.0000E+00 7 .0000E+00 8 .0000E+00
9 .0000E+00 10 .0000E+00 11 .0000E+00 12 .0000E+00 13 .0000E+00 14
.0000E+00 15 .0000E+00 16 .0000E+00
17 .0000E+00 18 .0000E+00 19 .0000E+00 20 .0000E+00 21 .0000E+00 22
.0000E+00 23 .0000E+00 24 .0000E+00

DAY OF WEEK = SUNDAY

1 .0000E+00 2 .0000E+00 3 .0000E+00 4 .0000E+00 5 .0000E+00 6
.0000E+00 7 .0000E+00 8 .0000E+00
9 .0000E+00 10 .0000E+00 11 .0000E+00 12 .0000E+00 13 .0000E+00 14
.0000E+00 15 .0000E+00 16 .0000E+00
17 .0000E+00 18 .0000E+00 19 .0000E+00 20 .0000E+00 21 .0000E+00 22
.0000E+00 23 .0000E+00 24 .0000E+00

*** AERMOD - VERSION 21112 *** C:\Users\Michael Tirohn\Desktop\HRAs\14035 Ottawa
Business Center\14 *** 02/09/22
*** AERMET - VERSION 14134 ***
*** 16:42:56

PAGE 349

*** MODELOPTs: RegDEFAULT CONC ELEV URBAN

* SOURCE EMISSION RATE SCALARS WHICH VARY DIURNALLY AND BY DAY OF WEEK
(HRDOW) *

SOURCE ID = L0002541 ; SOURCE TYPE = VOLUME :
HOUR SCALAR HOUR SCALAR HOUR SCALAR HOUR SCALAR HOUR SCALAR HOUR
SCALAR HOUR SCALAR HOUR SCALAR

DAY OF WEEK = WEEKDAY

1 .0000E+00 2 .0000E+00 3 .0000E+00 4 .0000E+00 5 .0000E+00 6
.0000E+00 7 .0000E+00 8 .0000E+00
9 .1000E+01 10 .1000E+01 11 .1000E+01 12 .1000E+01 13 .1000E+01 14
.1000E+01 15 .1000E+01 16 .1000E+01
17 .0000E+00 18 .0000E+00 19 .0000E+00 20 .0000E+00 21 .0000E+00 22
.0000E+00 23 .0000E+00 24 .0000E+00

DAY OF WEEK = SATURDAY

1 .0000E+00 2 .0000E+00 3 .0000E+00 4 .0000E+00 5 .0000E+00 6
.0000E+00 7 .0000E+00 8 .0000E+00
9 .0000E+00 10 .0000E+00 11 .0000E+00 12 .0000E+00 13 .0000E+00 14
.0000E+00 15 .0000E+00 16 .0000E+00
17 .0000E+00 18 .0000E+00 19 .0000E+00 20 .0000E+00 21 .0000E+00 22
.0000E+00 23 .0000E+00 24 .0000E+00

DAY OF WEEK = SUNDAY

1 .0000E+00 2 .0000E+00 3 .0000E+00 4 .0000E+00 5 .0000E+00 6
.0000E+00 7 .0000E+00 8 .0000E+00
9 .0000E+00 10 .0000E+00 11 .0000E+00 12 .0000E+00 13 .0000E+00 14
.0000E+00 15 .0000E+00 16 .0000E+00
17 .0000E+00 18 .0000E+00 19 .0000E+00 20 .0000E+00 21 .0000E+00 22
.0000E+00 23 .0000E+00 24 .0000E+00

*** AERMOD - VERSION 21112 *** C:\Users\Michael Tirohn\Desktop\HRAs\14035 Ottawa
Business Center\14 *** 02/09/22
*** AERMET - VERSION 14134 ***
*** 16:42:56

PAGE 350

*** MODELOPTs: RegDEFAULT CONC ELEV URBAN

* SOURCE EMISSION RATE SCALARS WHICH VARY DIURNALLY AND BY DAY OF WEEK
(HRDOW) *

SOURCE ID = L0002542 ; SOURCE TYPE = VOLUME :
HOUR SCALAR HOUR SCALAR HOUR SCALAR HOUR SCALAR HOUR SCALAR HOUR
SCALAR HOUR SCALAR HOUR SCALAR

DAY OF WEEK = WEEKDAY

1 .0000E+00 2 .0000E+00 3 .0000E+00 4 .0000E+00 5 .0000E+00 6
.0000E+00 7 .0000E+00 8 .0000E+00
9 .1000E+01 10 .1000E+01 11 .1000E+01 12 .1000E+01 13 .1000E+01 14
.1000E+01 15 .1000E+01 16 .1000E+01
17 .0000E+00 18 .0000E+00 19 .0000E+00 20 .0000E+00 21 .0000E+00 22
.0000E+00 23 .0000E+00 24 .0000E+00

DAY OF WEEK = SATURDAY

1 .0000E+00 2 .0000E+00 3 .0000E+00 4 .0000E+00 5 .0000E+00 6
.0000E+00 7 .0000E+00 8 .0000E+00
9 .0000E+00 10 .0000E+00 11 .0000E+00 12 .0000E+00 13 .0000E+00 14
.0000E+00 15 .0000E+00 16 .0000E+00
17 .0000E+00 18 .0000E+00 19 .0000E+00 20 .0000E+00 21 .0000E+00 22
.0000E+00 23 .0000E+00 24 .0000E+00

DAY OF WEEK = SUNDAY

1 .0000E+00 2 .0000E+00 3 .0000E+00 4 .0000E+00 5 .0000E+00 6
.0000E+00 7 .0000E+00 8 .0000E+00
9 .0000E+00 10 .0000E+00 11 .0000E+00 12 .0000E+00 13 .0000E+00 14
.0000E+00 15 .0000E+00 16 .0000E+00
17 .0000E+00 18 .0000E+00 19 .0000E+00 20 .0000E+00 21 .0000E+00 22
.0000E+00 23 .0000E+00 24 .0000E+00

*** AERMOD - VERSION 21112 *** C:\Users\Michael Tirohn\Desktop\HRAs\14035 Ottawa
Business Center\14 *** 02/09/22

*** AERMET - VERSION 14134 ***

16:42:56

PAGE 351

*** MODELOPTs: RegDEFAULT CONC ELEV URBAN

* SOURCE EMISSION RATE SCALARS WHICH VARY DIURNALLY AND BY DAY OF WEEK
(HRDOW) *

SOURCE ID = L0002543 ; SOURCE TYPE = VOLUME :
HOUR SCALAR HOUR SCALAR HOUR SCALAR HOUR SCALAR HOUR SCALAR HOUR
SCALAR HOUR SCALAR HOUR SCALAR

DAY OF WEEK = WEEKDAY

1 .0000E+00 2 .0000E+00 3 .0000E+00 4 .0000E+00 5 .0000E+00 6
.0000E+00 7 .0000E+00 8 .0000E+00
9 .1000E+01 10 .1000E+01 11 .1000E+01 12 .1000E+01 13 .1000E+01 14
.1000E+01 15 .1000E+01 16 .1000E+01
17 .0000E+00 18 .0000E+00 19 .0000E+00 20 .0000E+00 21 .0000E+00 22
.0000E+00 23 .0000E+00 24 .0000E+00

DAY OF WEEK = SATURDAY

1 .0000E+00 2 .0000E+00 3 .0000E+00 4 .0000E+00 5 .0000E+00 6
.0000E+00 7 .0000E+00 8 .0000E+00
9 .0000E+00 10 .0000E+00 11 .0000E+00 12 .0000E+00 13 .0000E+00 14
.0000E+00 15 .0000E+00 16 .0000E+00
17 .0000E+00 18 .0000E+00 19 .0000E+00 20 .0000E+00 21 .0000E+00 22
.0000E+00 23 .0000E+00 24 .0000E+00

DAY OF WEEK = SUNDAY

1 .0000E+00 2 .0000E+00 3 .0000E+00 4 .0000E+00 5 .0000E+00 6
.0000E+00 7 .0000E+00 8 .0000E+00
9 .0000E+00 10 .0000E+00 11 .0000E+00 12 .0000E+00 13 .0000E+00 14
.0000E+00 15 .0000E+00 16 .0000E+00
17 .0000E+00 18 .0000E+00 19 .0000E+00 20 .0000E+00 21 .0000E+00 22
.0000E+00 23 .0000E+00 24 .0000E+00

*** AERMOD - VERSION 21112 *** C:\Users\Michael Tirohn\Desktop\HRAs\14035 Ottawa
Business Center\14 *** 02/09/22

*** AERMET - VERSION 14134 ***

16:42:56

PAGE 352

*** MODELOPTs: RegDEFAULT CONC ELEV URBAN

* SOURCE EMISSION RATE SCALARS WHICH VARY DIURNALLY AND BY DAY OF WEEK (HRDOW) *

SOURCE ID = L0002544 ; SOURCE TYPE = VOLUME :
 HOUR SCALAR HOUR SCALAR HOUR SCALAR HOUR SCALAR HOUR SCALAR HOUR
 SCALAR HOUR SCALAR HOUR SCALAR

DAY OF WEEK = WEEKDAY

1 .0000E+00 2 .0000E+00 3 .0000E+00 4 .0000E+00 5 .0000E+00 6
 .0000E+00 7 .0000E+00 8 .0000E+00
 9 .1000E+01 10 .1000E+01 11 .1000E+01 12 .1000E+01 13 .1000E+01 14
 .1000E+01 15 .1000E+01 16 .1000E+01
 17 .0000E+00 18 .0000E+00 19 .0000E+00 20 .0000E+00 21 .0000E+00 22
 .0000E+00 23 .0000E+00 24 .0000E+00

DAY OF WEEK = SATURDAY

1 .0000E+00 2 .0000E+00 3 .0000E+00 4 .0000E+00 5 .0000E+00 6
 .0000E+00 7 .0000E+00 8 .0000E+00
 9 .0000E+00 10 .0000E+00 11 .0000E+00 12 .0000E+00 13 .0000E+00 14
 .0000E+00 15 .0000E+00 16 .0000E+00
 17 .0000E+00 18 .0000E+00 19 .0000E+00 20 .0000E+00 21 .0000E+00 22
 .0000E+00 23 .0000E+00 24 .0000E+00

DAY OF WEEK = SUNDAY

1 .0000E+00 2 .0000E+00 3 .0000E+00 4 .0000E+00 5 .0000E+00 6
 .0000E+00 7 .0000E+00 8 .0000E+00
 9 .0000E+00 10 .0000E+00 11 .0000E+00 12 .0000E+00 13 .0000E+00 14
 .0000E+00 15 .0000E+00 16 .0000E+00
 17 .0000E+00 18 .0000E+00 19 .0000E+00 20 .0000E+00 21 .0000E+00 22
 .0000E+00 23 .0000E+00 24 .0000E+00

*** AERMOD - VERSION 21112 *** C:\Users\Michael Tirohn\Desktop\HRAs\14035 Ottawa
 Business Center\14 *** 02/09/22

*** AERMET - VERSION 14134 ***

*** 16:42:56

PAGE 353

*** MODELOPTs: RegDFAULT CONC ELEV URBAN

* SOURCE EMISSION RATE SCALARS WHICH VARY DIURNALLY AND BY DAY OF WEEK (HRDOW) *

SOURCE ID = L0002545 ; SOURCE TYPE = VOLUME :
 HOUR SCALAR HOUR SCALAR HOUR SCALAR HOUR SCALAR HOUR SCALAR HOUR
 SCALAR HOUR SCALAR HOUR SCALAR

DAY OF WEEK = WEEKDAY

1 .0000E+00 2 .0000E+00 3 .0000E+00 4 .0000E+00 5 .0000E+00 6
 .0000E+00 7 .0000E+00 8 .0000E+00
 9 .1000E+01 10 .1000E+01 11 .1000E+01 12 .1000E+01 13 .1000E+01 14
 .1000E+01 15 .1000E+01 16 .1000E+01
 17 .0000E+00 18 .0000E+00 19 .0000E+00 20 .0000E+00 21 .0000E+00 22
 .0000E+00 23 .0000E+00 24 .0000E+00

DAY OF WEEK = SATURDAY

1 .0000E+00 2 .0000E+00 3 .0000E+00 4 .0000E+00 5 .0000E+00 6
 .0000E+00 7 .0000E+00 8 .0000E+00
 9 .0000E+00 10 .0000E+00 11 .0000E+00 12 .0000E+00 13 .0000E+00 14
 .0000E+00 15 .0000E+00 16 .0000E+00
 17 .0000E+00 18 .0000E+00 19 .0000E+00 20 .0000E+00 21 .0000E+00 22
 .0000E+00 23 .0000E+00 24 .0000E+00

DAY OF WEEK = SUNDAY

1 .0000E+00 2 .0000E+00 3 .0000E+00 4 .0000E+00 5 .0000E+00 6
 .0000E+00 7 .0000E+00 8 .0000E+00
 9 .0000E+00 10 .0000E+00 11 .0000E+00 12 .0000E+00 13 .0000E+00 14
 .0000E+00 15 .0000E+00 16 .0000E+00
 17 .0000E+00 18 .0000E+00 19 .0000E+00 20 .0000E+00 21 .0000E+00 22
 .0000E+00

.0000E+00 23 .0000E+00 24 .0000E+00
*** AERMOD - VERSION 21112 *** C:\Users\Michael Tirohn\Desktop\HRAs\14035 Ottawa
Business Center\14 *** 02/09/22
*** AERMET - VERSION 14134 ***
*** 16:42:56

PAGE 354

*** MODELOPTs: RegDEFAULT CONC ELEV URBAN

* SOURCE EMISSION RATE SCALARS WHICH VARY DIURNALLY AND BY DAY OF WEEK
(HRDOW) *

SOURCE ID = L0002546 ; SOURCE TYPE = VOLUME :
HOUR SCALAR HOUR SCALAR HOUR SCALAR HOUR SCALAR HOUR SCALAR HOUR
SCALAR HOUR SCALAR HOUR SCALAR

DAY OF WEEK = WEEKDAY

1 .0000E+00 2 .0000E+00 3 .0000E+00 4 .0000E+00 5 .0000E+00 6
.0000E+00 7 .0000E+00 8 .0000E+00
9 .1000E+01 10 .1000E+01 11 .1000E+01 12 .1000E+01 13 .1000E+01 14
.1000E+01 15 .1000E+01 16 .1000E+01
17 .0000E+00 18 .0000E+00 19 .0000E+00 20 .0000E+00 21 .0000E+00 22
.0000E+00 23 .0000E+00 24 .0000E+00

DAY OF WEEK = SATURDAY

1 .0000E+00 2 .0000E+00 3 .0000E+00 4 .0000E+00 5 .0000E+00 6
.0000E+00 7 .0000E+00 8 .0000E+00
9 .0000E+00 10 .0000E+00 11 .0000E+00 12 .0000E+00 13 .0000E+00 14
.0000E+00 15 .0000E+00 16 .0000E+00
17 .0000E+00 18 .0000E+00 19 .0000E+00 20 .0000E+00 21 .0000E+00 22
.0000E+00 23 .0000E+00 24 .0000E+00

DAY OF WEEK = SUNDAY

1 .0000E+00 2 .0000E+00 3 .0000E+00 4 .0000E+00 5 .0000E+00 6
.0000E+00 7 .0000E+00 8 .0000E+00
9 .0000E+00 10 .0000E+00 11 .0000E+00 12 .0000E+00 13 .0000E+00 14
.0000E+00 15 .0000E+00 16 .0000E+00
17 .0000E+00 18 .0000E+00 19 .0000E+00 20 .0000E+00 21 .0000E+00 22
.0000E+00 23 .0000E+00 24 .0000E+00

*** AERMOD - VERSION 21112 *** C:\Users\Michael Tirohn\Desktop\HRAs\14035 Ottawa
Business Center\14 *** 02/09/22
*** AERMET - VERSION 14134 ***
*** 16:42:56

PAGE 355

*** MODELOPTs: RegDEFAULT CONC ELEV URBAN

* SOURCE EMISSION RATE SCALARS WHICH VARY DIURNALLY AND BY DAY OF WEEK
(HRDOW) *

SOURCE ID = L0002547 ; SOURCE TYPE = VOLUME :
HOUR SCALAR HOUR SCALAR HOUR SCALAR HOUR SCALAR HOUR SCALAR HOUR
SCALAR HOUR SCALAR HOUR SCALAR

DAY OF WEEK = WEEKDAY

1 .0000E+00 2 .0000E+00 3 .0000E+00 4 .0000E+00 5 .0000E+00 6
.0000E+00 7 .0000E+00 8 .0000E+00
9 .1000E+01 10 .1000E+01 11 .1000E+01 12 .1000E+01 13 .1000E+01 14
.1000E+01 15 .1000E+01 16 .1000E+01
17 .0000E+00 18 .0000E+00 19 .0000E+00 20 .0000E+00 21 .0000E+00 22
.0000E+00 23 .0000E+00 24 .0000E+00

DAY OF WEEK = SATURDAY

1 .0000E+00 2 .0000E+00 3 .0000E+00 4 .0000E+00 5 .0000E+00 6
.0000E+00 7 .0000E+00 8 .0000E+00
9 .0000E+00 10 .0000E+00 11 .0000E+00 12 .0000E+00 13 .0000E+00 14
.0000E+00 15 .0000E+00 16 .0000E+00

17 .0000E+00 18 .0000E+00 19 .0000E+00 20 .0000E+00 21 .0000E+00 22
.0000E+00 23 .0000E+00 24 .0000E+00

DAY OF WEEK = SUNDAY

1 .0000E+00 2 .0000E+00 3 .0000E+00 4 .0000E+00 5 .0000E+00 6
.0000E+00 7 .0000E+00 8 .0000E+00
9 .0000E+00 10 .0000E+00 11 .0000E+00 12 .0000E+00 13 .0000E+00 14
.0000E+00 15 .0000E+00 16 .0000E+00
17 .0000E+00 18 .0000E+00 19 .0000E+00 20 .0000E+00 21 .0000E+00 22
.0000E+00 23 .0000E+00 24 .0000E+00

*** AERMOD - VERSION 21112 *** C:\Users\Michael Tirohn\Desktop\HRAs\14035 Ottawa
Business Center\14 *** 02/09/22

*** AERMET - VERSION 14134 ***

*** 16:42:56

PAGE 356

*** MODELOPTs: RegDFAULT CONC ELEV URBAN

* SOURCE EMISSION RATE SCALARS WHICH VARY DIURNALLY AND BY DAY OF WEEK
(HRDOW) *

SOURCE ID = L0002548 ; SOURCE TYPE = VOLUME :
HOUR SCALAR HOUR SCALAR HOUR SCALAR HOUR SCALAR HOUR SCALAR HOUR
SCALAR HOUR SCALAR HOUR SCALAR

DAY OF WEEK = WEEKDAY

1 .0000E+00 2 .0000E+00 3 .0000E+00 4 .0000E+00 5 .0000E+00 6
.0000E+00 7 .0000E+00 8 .0000E+00
9 .1000E+01 10 .1000E+01 11 .1000E+01 12 .1000E+01 13 .1000E+01 14
.1000E+01 15 .1000E+01 16 .1000E+01
17 .0000E+00 18 .0000E+00 19 .0000E+00 20 .0000E+00 21 .0000E+00 22
.0000E+00 23 .0000E+00 24 .0000E+00

DAY OF WEEK = SATURDAY

1 .0000E+00 2 .0000E+00 3 .0000E+00 4 .0000E+00 5 .0000E+00 6
.0000E+00 7 .0000E+00 8 .0000E+00
9 .0000E+00 10 .0000E+00 11 .0000E+00 12 .0000E+00 13 .0000E+00 14
.0000E+00 15 .0000E+00 16 .0000E+00
17 .0000E+00 18 .0000E+00 19 .0000E+00 20 .0000E+00 21 .0000E+00 22
.0000E+00 23 .0000E+00 24 .0000E+00

DAY OF WEEK = SUNDAY

1 .0000E+00 2 .0000E+00 3 .0000E+00 4 .0000E+00 5 .0000E+00 6
.0000E+00 7 .0000E+00 8 .0000E+00
9 .0000E+00 10 .0000E+00 11 .0000E+00 12 .0000E+00 13 .0000E+00 14
.0000E+00 15 .0000E+00 16 .0000E+00
17 .0000E+00 18 .0000E+00 19 .0000E+00 20 .0000E+00 21 .0000E+00 22
.0000E+00 23 .0000E+00 24 .0000E+00

*** AERMOD - VERSION 21112 *** C:\Users\Michael Tirohn\Desktop\HRAs\14035 Ottawa
Business Center\14 *** 02/09/22

*** AERMET - VERSION 14134 ***

*** 16:42:56

PAGE 357

*** MODELOPTs: RegDFAULT CONC ELEV URBAN

* SOURCE EMISSION RATE SCALARS WHICH VARY DIURNALLY AND BY DAY OF WEEK
(HRDOW) *

SOURCE ID = L0002549 ; SOURCE TYPE = VOLUME :
HOUR SCALAR HOUR SCALAR HOUR SCALAR HOUR SCALAR HOUR SCALAR HOUR
SCALAR HOUR SCALAR HOUR SCALAR

DAY OF WEEK = WEEKDAY

1 .0000E+00 2 .0000E+00 3 .0000E+00 4 .0000E+00 5 .0000E+00 6
.0000E+00 7 .0000E+00 8 .0000E+00
9 .1000E+01 10 .1000E+01 11 .1000E+01 12 .1000E+01 13 .1000E+01 14

.1000E+01 15 .1000E+01 16 .1000E+01
17 .0000E+00 18 .0000E+00 19 .0000E+00 20 .0000E+00 21 .0000E+00 22
.0000E+00 23 .0000E+00 24 .0000E+00

DAY OF WEEK = SATURDAY

1 .0000E+00 2 .0000E+00 3 .0000E+00 4 .0000E+00 5 .0000E+00 6
.0000E+00 7 .0000E+00 8 .0000E+00
9 .0000E+00 10 .0000E+00 11 .0000E+00 12 .0000E+00 13 .0000E+00 14
.0000E+00 15 .0000E+00 16 .0000E+00
17 .0000E+00 18 .0000E+00 19 .0000E+00 20 .0000E+00 21 .0000E+00 22
.0000E+00 23 .0000E+00 24 .0000E+00

DAY OF WEEK = SUNDAY

1 .0000E+00 2 .0000E+00 3 .0000E+00 4 .0000E+00 5 .0000E+00 6
.0000E+00 7 .0000E+00 8 .0000E+00
9 .0000E+00 10 .0000E+00 11 .0000E+00 12 .0000E+00 13 .0000E+00 14
.0000E+00 15 .0000E+00 16 .0000E+00
17 .0000E+00 18 .0000E+00 19 .0000E+00 20 .0000E+00 21 .0000E+00 22
.0000E+00 23 .0000E+00 24 .0000E+00

*** AERMOD - VERSION 21112 *** C:\Users\Michael Tirohn\Desktop\HRAs\14035 Ottawa
Business Center\14 *** 02/09/22

*** AERMET - VERSION 14134 ***

16:42:56

PAGE 358

*** MODELOPTs: RegDEFAULT CONC ELEV URBAN

* SOURCE EMISSION RATE SCALARS WHICH VARY DIURNALLY AND BY DAY OF WEEK
(HRDOW) *

SOURCE ID = L0002550 ; SOURCE TYPE = VOLUME :
HOUR SCALAR HOUR SCALAR HOUR SCALAR HOUR SCALAR HOUR SCALAR HOUR
SCALAR HOUR SCALAR HOUR SCALAR

DAY OF WEEK = WEEKDAY

1 .0000E+00 2 .0000E+00 3 .0000E+00 4 .0000E+00 5 .0000E+00 6
.0000E+00 7 .0000E+00 8 .0000E+00
9 .1000E+01 10 .1000E+01 11 .1000E+01 12 .1000E+01 13 .1000E+01 14
.1000E+01 15 .1000E+01 16 .1000E+01
17 .0000E+00 18 .0000E+00 19 .0000E+00 20 .0000E+00 21 .0000E+00 22
.0000E+00 23 .0000E+00 24 .0000E+00

DAY OF WEEK = SATURDAY

1 .0000E+00 2 .0000E+00 3 .0000E+00 4 .0000E+00 5 .0000E+00 6
.0000E+00 7 .0000E+00 8 .0000E+00
9 .0000E+00 10 .0000E+00 11 .0000E+00 12 .0000E+00 13 .0000E+00 14
.0000E+00 15 .0000E+00 16 .0000E+00
17 .0000E+00 18 .0000E+00 19 .0000E+00 20 .0000E+00 21 .0000E+00 22
.0000E+00 23 .0000E+00 24 .0000E+00

DAY OF WEEK = SUNDAY

1 .0000E+00 2 .0000E+00 3 .0000E+00 4 .0000E+00 5 .0000E+00 6
.0000E+00 7 .0000E+00 8 .0000E+00
9 .0000E+00 10 .0000E+00 11 .0000E+00 12 .0000E+00 13 .0000E+00 14
.0000E+00 15 .0000E+00 16 .0000E+00
17 .0000E+00 18 .0000E+00 19 .0000E+00 20 .0000E+00 21 .0000E+00 22
.0000E+00 23 .0000E+00 24 .0000E+00

*** AERMOD - VERSION 21112 *** C:\Users\Michael Tirohn\Desktop\HRAs\14035 Ottawa
Business Center\14 *** 02/09/22

*** AERMET - VERSION 14134 ***

16:42:56

PAGE 359

*** MODELOPTs: RegDEFAULT CONC ELEV URBAN

* SOURCE EMISSION RATE SCALARS WHICH VARY DIURNALLY AND BY DAY OF WEEK
(HRDOW) *

SOURCE ID = L0002551 ; SOURCE TYPE = VOLUME :

HR SCALAR HOUR SCALAR HOUR SCALAR HOUR SCALAR HOUR SCALAR HOUR SCALAR HOUR
SCALAR HOUR SCALAR HOUR SCALAR

DAY OF WEEK = WEEKDAY

1 .0000E+00 2 .0000E+00 3 .0000E+00 4 .0000E+00 5 .0000E+00 6
.0000E+00 7 .0000E+00 8 .0000E+00
9 .1000E+01 10 .1000E+01 11 .1000E+01 12 .1000E+01 13 .1000E+01 14
.1000E+01 15 .1000E+01 16 .1000E+01
17 .0000E+00 18 .0000E+00 19 .0000E+00 20 .0000E+00 21 .0000E+00 22
.0000E+00 23 .0000E+00 24 .0000E+00

DAY OF WEEK = SATURDAY

1 .0000E+00 2 .0000E+00 3 .0000E+00 4 .0000E+00 5 .0000E+00 6
.0000E+00 7 .0000E+00 8 .0000E+00
9 .0000E+00 10 .0000E+00 11 .0000E+00 12 .0000E+00 13 .0000E+00 14
.0000E+00 15 .0000E+00 16 .0000E+00
17 .0000E+00 18 .0000E+00 19 .0000E+00 20 .0000E+00 21 .0000E+00 22
.0000E+00 23 .0000E+00 24 .0000E+00

DAY OF WEEK = SUNDAY

1 .0000E+00 2 .0000E+00 3 .0000E+00 4 .0000E+00 5 .0000E+00 6
.0000E+00 7 .0000E+00 8 .0000E+00
9 .0000E+00 10 .0000E+00 11 .0000E+00 12 .0000E+00 13 .0000E+00 14
.0000E+00 15 .0000E+00 16 .0000E+00
17 .0000E+00 18 .0000E+00 19 .0000E+00 20 .0000E+00 21 .0000E+00 22
.0000E+00 23 .0000E+00 24 .0000E+00

*** AERMOD - VERSION 21112 *** ** C:\Users\Michael Tirohn\Desktop\HRAs\14035 Ottawa
Business Center\14 *** 02/09/22
*** AERMET - VERSION 14134 ***
*** ** 16:42:56

PAGE 360

*** MODELOPTs: RegDFAULT CONC ELEV URBAN

* SOURCE EMISSION RATE SCALARS WHICH VARY DIURNALLY AND BY DAY OF WEEK
(HRDOW) *

SOURCE ID = L0002552 ; SOURCE TYPE = VOLUME :

HR SCALAR HOUR SCALAR HOUR SCALAR HOUR SCALAR HOUR SCALAR HOUR SCALAR HOUR
SCALAR HOUR SCALAR HOUR SCALAR

DAY OF WEEK = WEEKDAY

1 .0000E+00 2 .0000E+00 3 .0000E+00 4 .0000E+00 5 .0000E+00 6
.0000E+00 7 .0000E+00 8 .0000E+00
9 .1000E+01 10 .1000E+01 11 .1000E+01 12 .1000E+01 13 .1000E+01 14
.1000E+01 15 .1000E+01 16 .1000E+01
17 .0000E+00 18 .0000E+00 19 .0000E+00 20 .0000E+00 21 .0000E+00 22
.0000E+00 23 .0000E+00 24 .0000E+00

DAY OF WEEK = SATURDAY

1 .0000E+00 2 .0000E+00 3 .0000E+00 4 .0000E+00 5 .0000E+00 6
.0000E+00 7 .0000E+00 8 .0000E+00
9 .0000E+00 10 .0000E+00 11 .0000E+00 12 .0000E+00 13 .0000E+00 14
.0000E+00 15 .0000E+00 16 .0000E+00
17 .0000E+00 18 .0000E+00 19 .0000E+00 20 .0000E+00 21 .0000E+00 22
.0000E+00 23 .0000E+00 24 .0000E+00

DAY OF WEEK = SUNDAY

1 .0000E+00 2 .0000E+00 3 .0000E+00 4 .0000E+00 5 .0000E+00 6
.0000E+00 7 .0000E+00 8 .0000E+00
9 .0000E+00 10 .0000E+00 11 .0000E+00 12 .0000E+00 13 .0000E+00 14
.0000E+00 15 .0000E+00 16 .0000E+00
17 .0000E+00 18 .0000E+00 19 .0000E+00 20 .0000E+00 21 .0000E+00 22
.0000E+00 23 .0000E+00 24 .0000E+00

*** AERMOD - VERSION 21112 *** ** C:\Users\Michael Tirohn\Desktop\HRAs\14035 Ottawa
Business Center\14 *** 02/09/22
*** AERMET - VERSION 14134 ***
*** ** 16:42:56

*** MODELOPTs: RegDFAULT CONC ELEV URBAN

* SOURCE EMISSION RATE SCALARS WHICH VARY DIURNALLY AND BY DAY OF WEEK (HRDOW) *

SOURCE ID = L0002553 ; SOURCE TYPE = VOLUME :
HOURLY SCALAR HOURLY SCALAR HOURLY SCALAR HOURLY SCALAR HOURLY SCALAR
SCALAR HOUR SCALAR HOUR SCALAR

DAY OF WEEK = WEEKDAY

1 .0000E+00 2 .0000E+00 3 .0000E+00 4 .0000E+00 5 .0000E+00 6
.0000E+00 7 .0000E+00 8 .0000E+00
9 .1000E+01 10 .1000E+01 11 .1000E+01 12 .1000E+01 13 .1000E+01 14
.1000E+01 15 .1000E+01 16 .1000E+01
17 .0000E+00 18 .0000E+00 19 .0000E+00 20 .0000E+00 21 .0000E+00 22
.0000E+00 23 .0000E+00 24 .0000E+00

DAY OF WEEK = SATURDAY

1 .0000E+00 2 .0000E+00 3 .0000E+00 4 .0000E+00 5 .0000E+00 6
.0000E+00 7 .0000E+00 8 .0000E+00
9 .0000E+00 10 .0000E+00 11 .0000E+00 12 .0000E+00 13 .0000E+00 14
.0000E+00 15 .0000E+00 16 .0000E+00
17 .0000E+00 18 .0000E+00 19 .0000E+00 20 .0000E+00 21 .0000E+00 22
.0000E+00 23 .0000E+00 24 .0000E+00

DAY OF WEEK = SUNDAY

1 .0000E+00 2 .0000E+00 3 .0000E+00 4 .0000E+00 5 .0000E+00 6
.0000E+00 7 .0000E+00 8 .0000E+00
9 .0000E+00 10 .0000E+00 11 .0000E+00 12 .0000E+00 13 .0000E+00 14
.0000E+00 15 .0000E+00 16 .0000E+00
17 .0000E+00 18 .0000E+00 19 .0000E+00 20 .0000E+00 21 .0000E+00 22
.0000E+00 23 .0000E+00 24 .0000E+00

*** AERMOD - VERSION 21112 *** C:\Users\Michael Tirohn\Desktop\HRAs\14035 Ottawa Business Center\14 *** 02/09/22

*** AERMET - VERSION 14134 ***

16:42:56

*** MODELOPTs: RegDFAULT CONC ELEV URBAN

* SOURCE EMISSION RATE SCALARS WHICH VARY DIURNALLY AND BY DAY OF WEEK (HRDOW) *

SOURCE ID = L0002554 ; SOURCE TYPE = VOLUME :
HOURLY SCALAR HOURLY SCALAR HOURLY SCALAR HOURLY SCALAR HOURLY SCALAR
SCALAR HOUR SCALAR HOUR SCALAR

DAY OF WEEK = WEEKDAY

1 .0000E+00 2 .0000E+00 3 .0000E+00 4 .0000E+00 5 .0000E+00 6
.0000E+00 7 .0000E+00 8 .0000E+00
9 .1000E+01 10 .1000E+01 11 .1000E+01 12 .1000E+01 13 .1000E+01 14
.1000E+01 15 .1000E+01 16 .1000E+01
17 .0000E+00 18 .0000E+00 19 .0000E+00 20 .0000E+00 21 .0000E+00 22
.0000E+00 23 .0000E+00 24 .0000E+00

DAY OF WEEK = SATURDAY

1 .0000E+00 2 .0000E+00 3 .0000E+00 4 .0000E+00 5 .0000E+00 6
.0000E+00 7 .0000E+00 8 .0000E+00
9 .0000E+00 10 .0000E+00 11 .0000E+00 12 .0000E+00 13 .0000E+00 14
.0000E+00 15 .0000E+00 16 .0000E+00
17 .0000E+00 18 .0000E+00 19 .0000E+00 20 .0000E+00 21 .0000E+00 22
.0000E+00 23 .0000E+00 24 .0000E+00

DAY OF WEEK = SUNDAY

1 .0000E+00 2 .0000E+00 3 .0000E+00 4 .0000E+00 5 .0000E+00 6
.0000E+00 7 .0000E+00 8 .0000E+00

9 .0000E+00 10 .0000E+00 11 .0000E+00 12 .0000E+00 13 .0000E+00 14
.0000E+00 15 .0000E+00 16 .0000E+00
17 .0000E+00 18 .0000E+00 19 .0000E+00 20 .0000E+00 21 .0000E+00 22
.0000E+00 23 .0000E+00 24 .0000E+00

*** AERMOD - VERSION 21112 *** C:\Users\Michael Tirohn\Desktop\HRAs\14035 Ottawa
Business Center\14 *** 02/09/22
*** AERMET - VERSION 14134 ***
*** 16:42:56

PAGE 363

*** MODELOPTs: RegDEFAULT CONC ELEV URBAN

* SOURCE EMISSION RATE SCALARS WHICH VARY DIURNALLY AND BY DAY OF WEEK
(HRDOW) *

SOURCE ID = L0002555 ; SOURCE TYPE = VOLUME :
HOUR SCALAR HOUR SCALAR HOUR SCALAR HOUR SCALAR HOUR SCALAR HOUR
SCALAR HOUR SCALAR HOUR SCALAR

DAY OF WEEK = WEEKDAY

1 .0000E+00 2 .0000E+00 3 .0000E+00 4 .0000E+00 5 .0000E+00 6
.0000E+00 7 .0000E+00 8 .0000E+00
9 .1000E+01 10 .1000E+01 11 .1000E+01 12 .1000E+01 13 .1000E+01 14
.1000E+01 15 .1000E+01 16 .1000E+01
17 .0000E+00 18 .0000E+00 19 .0000E+00 20 .0000E+00 21 .0000E+00 22
.0000E+00 23 .0000E+00 24 .0000E+00

DAY OF WEEK = SATURDAY

1 .0000E+00 2 .0000E+00 3 .0000E+00 4 .0000E+00 5 .0000E+00 6
.0000E+00 7 .0000E+00 8 .0000E+00
9 .0000E+00 10 .0000E+00 11 .0000E+00 12 .0000E+00 13 .0000E+00 14
.0000E+00 15 .0000E+00 16 .0000E+00
17 .0000E+00 18 .0000E+00 19 .0000E+00 20 .0000E+00 21 .0000E+00 22
.0000E+00 23 .0000E+00 24 .0000E+00

DAY OF WEEK = SUNDAY

1 .0000E+00 2 .0000E+00 3 .0000E+00 4 .0000E+00 5 .0000E+00 6
.0000E+00 7 .0000E+00 8 .0000E+00
9 .0000E+00 10 .0000E+00 11 .0000E+00 12 .0000E+00 13 .0000E+00 14
.0000E+00 15 .0000E+00 16 .0000E+00
17 .0000E+00 18 .0000E+00 19 .0000E+00 20 .0000E+00 21 .0000E+00 22
.0000E+00 23 .0000E+00 24 .0000E+00

*** AERMOD - VERSION 21112 *** C:\Users\Michael Tirohn\Desktop\HRAs\14035 Ottawa
Business Center\14 *** 02/09/22
*** AERMET - VERSION 14134 ***
*** 16:42:56

PAGE 364

*** MODELOPTs: RegDEFAULT CONC ELEV URBAN

* SOURCE EMISSION RATE SCALARS WHICH VARY DIURNALLY AND BY DAY OF WEEK
(HRDOW) *

SOURCE ID = L0002556 ; SOURCE TYPE = VOLUME :
HOUR SCALAR HOUR SCALAR HOUR SCALAR HOUR SCALAR HOUR SCALAR HOUR
SCALAR HOUR SCALAR HOUR SCALAR

DAY OF WEEK = WEEKDAY

1 .0000E+00 2 .0000E+00 3 .0000E+00 4 .0000E+00 5 .0000E+00 6
.0000E+00 7 .0000E+00 8 .0000E+00
9 .1000E+01 10 .1000E+01 11 .1000E+01 12 .1000E+01 13 .1000E+01 14
.1000E+01 15 .1000E+01 16 .1000E+01
17 .0000E+00 18 .0000E+00 19 .0000E+00 20 .0000E+00 21 .0000E+00 22
.0000E+00 23 .0000E+00 24 .0000E+00

DAY OF WEEK = SATURDAY

1 .0000E+00 2 .0000E+00 3 .0000E+00 4 .0000E+00 5 .0000E+00 6

.0000E+00 7 .0000E+00 8 .0000E+00
9 .0000E+00 10 .0000E+00 11 .0000E+00 12 .0000E+00 13 .0000E+00 14
.0000E+00 15 .0000E+00 16 .0000E+00
17 .0000E+00 18 .0000E+00 19 .0000E+00 20 .0000E+00 21 .0000E+00 22
.0000E+00 23 .0000E+00 24 .0000E+00

DAY OF WEEK = SUNDAY

1 .0000E+00 2 .0000E+00 3 .0000E+00 4 .0000E+00 5 .0000E+00 6
.0000E+00 7 .0000E+00 8 .0000E+00
9 .0000E+00 10 .0000E+00 11 .0000E+00 12 .0000E+00 13 .0000E+00 14
.0000E+00 15 .0000E+00 16 .0000E+00
17 .0000E+00 18 .0000E+00 19 .0000E+00 20 .0000E+00 21 .0000E+00 22
.0000E+00 23 .0000E+00 24 .0000E+00

*** AERMOD - VERSION 21112 *** ** C:\Users\Michael Tirohn\Desktop\HRAs\14035 Ottawa
Business Center\14 *** 02/09/22

*** AERMET - VERSION 14134 ***

*** 16:42:56

PAGE 365

*** MODELOPTs: RegDFAULT CONC ELEV URBAN

* SOURCE EMISSION RATE SCALARS WHICH VARY DIURNALLY AND BY DAY OF WEEK
(HRDOW) *

SOURCE ID = L0002557 ; SOURCE TYPE = VOLUME :
HOUR SCALAR HOUR SCALAR HOUR SCALAR HOUR SCALAR HOUR SCALAR HOUR
SCALAR HOUR SCALAR HOUR SCALAR

DAY OF WEEK = WEEKDAY

1 .0000E+00 2 .0000E+00 3 .0000E+00 4 .0000E+00 5 .0000E+00 6
.0000E+00 7 .0000E+00 8 .0000E+00
9 .1000E+01 10 .1000E+01 11 .1000E+01 12 .1000E+01 13 .1000E+01 14
.1000E+01 15 .1000E+01 16 .1000E+01
17 .0000E+00 18 .0000E+00 19 .0000E+00 20 .0000E+00 21 .0000E+00 22
.0000E+00 23 .0000E+00 24 .0000E+00

DAY OF WEEK = SATURDAY

1 .0000E+00 2 .0000E+00 3 .0000E+00 4 .0000E+00 5 .0000E+00 6
.0000E+00 7 .0000E+00 8 .0000E+00
9 .0000E+00 10 .0000E+00 11 .0000E+00 12 .0000E+00 13 .0000E+00 14
.0000E+00 15 .0000E+00 16 .0000E+00
17 .0000E+00 18 .0000E+00 19 .0000E+00 20 .0000E+00 21 .0000E+00 22
.0000E+00 23 .0000E+00 24 .0000E+00

DAY OF WEEK = SUNDAY

1 .0000E+00 2 .0000E+00 3 .0000E+00 4 .0000E+00 5 .0000E+00 6
.0000E+00 7 .0000E+00 8 .0000E+00
9 .0000E+00 10 .0000E+00 11 .0000E+00 12 .0000E+00 13 .0000E+00 14
.0000E+00 15 .0000E+00 16 .0000E+00
17 .0000E+00 18 .0000E+00 19 .0000E+00 20 .0000E+00 21 .0000E+00 22
.0000E+00 23 .0000E+00 24 .0000E+00

*** AERMOD - VERSION 21112 *** ** C:\Users\Michael Tirohn\Desktop\HRAs\14035 Ottawa
Business Center\14 *** 02/09/22

*** AERMET - VERSION 14134 ***

*** 16:42:56

PAGE 366

*** MODELOPTs: RegDFAULT CONC ELEV URBAN

* SOURCE EMISSION RATE SCALARS WHICH VARY DIURNALLY AND BY DAY OF WEEK
(HRDOW) *

SOURCE ID = L0002558 ; SOURCE TYPE = VOLUME :
HOUR SCALAR HOUR SCALAR HOUR SCALAR HOUR SCALAR HOUR SCALAR HOUR
SCALAR HOUR SCALAR HOUR SCALAR

DAY OF WEEK = WEEKDAY

1 .0000E+00 2 .0000E+00 3 .0000E+00 4 .0000E+00 5 .0000E+00 6
.0000E+00 7 .0000E+00 8 .0000E+00
9 .1000E+01 10 .1000E+01 11 .1000E+01 12 .1000E+01 13 .1000E+01 14
.1000E+01 15 .1000E+01 16 .1000E+01
17 .0000E+00 18 .0000E+00 19 .0000E+00 20 .0000E+00 21 .0000E+00 22
.0000E+00 23 .0000E+00 24 .0000E+00

DAY OF WEEK = SATURDAY

1 .0000E+00 2 .0000E+00 3 .0000E+00 4 .0000E+00 5 .0000E+00 6
.0000E+00 7 .0000E+00 8 .0000E+00
9 .0000E+00 10 .0000E+00 11 .0000E+00 12 .0000E+00 13 .0000E+00 14
.0000E+00 15 .0000E+00 16 .0000E+00
17 .0000E+00 18 .0000E+00 19 .0000E+00 20 .0000E+00 21 .0000E+00 22
.0000E+00 23 .0000E+00 24 .0000E+00

DAY OF WEEK = SUNDAY

1 .0000E+00 2 .0000E+00 3 .0000E+00 4 .0000E+00 5 .0000E+00 6
.0000E+00 7 .0000E+00 8 .0000E+00
9 .0000E+00 10 .0000E+00 11 .0000E+00 12 .0000E+00 13 .0000E+00 14
.0000E+00 15 .0000E+00 16 .0000E+00
17 .0000E+00 18 .0000E+00 19 .0000E+00 20 .0000E+00 21 .0000E+00 22
.0000E+00 23 .0000E+00 24 .0000E+00

*** AERMOD - VERSION 21112 *** C:\Users\Michael Tirohn\Desktop\HRAs\14035 Ottawa
Business Center\14 *** 02/09/22

*** AERMET - VERSION 14134 ***

16:42:56

PAGE 367

*** MODELOPTs: RegDEFAULT CONC ELEV URBAN

* SOURCE EMISSION RATE SCALARS WHICH VARY DIURNALLY AND BY DAY OF WEEK
(HRDOW) *

SOURCE ID = L0002559 ; SOURCE TYPE = VOLUME :
HOUR SCALAR HOUR SCALAR HOUR SCALAR HOUR SCALAR HOUR SCALAR HOUR
SCALAR HOUR SCALAR HOUR SCALAR

DAY OF WEEK = WEEKDAY

1 .0000E+00 2 .0000E+00 3 .0000E+00 4 .0000E+00 5 .0000E+00 6
.0000E+00 7 .0000E+00 8 .0000E+00
9 .1000E+01 10 .1000E+01 11 .1000E+01 12 .1000E+01 13 .1000E+01 14
.1000E+01 15 .1000E+01 16 .1000E+01
17 .0000E+00 18 .0000E+00 19 .0000E+00 20 .0000E+00 21 .0000E+00 22
.0000E+00 23 .0000E+00 24 .0000E+00

DAY OF WEEK = SATURDAY

1 .0000E+00 2 .0000E+00 3 .0000E+00 4 .0000E+00 5 .0000E+00 6
.0000E+00 7 .0000E+00 8 .0000E+00
9 .0000E+00 10 .0000E+00 11 .0000E+00 12 .0000E+00 13 .0000E+00 14
.0000E+00 15 .0000E+00 16 .0000E+00
17 .0000E+00 18 .0000E+00 19 .0000E+00 20 .0000E+00 21 .0000E+00 22
.0000E+00 23 .0000E+00 24 .0000E+00

DAY OF WEEK = SUNDAY

1 .0000E+00 2 .0000E+00 3 .0000E+00 4 .0000E+00 5 .0000E+00 6
.0000E+00 7 .0000E+00 8 .0000E+00
9 .0000E+00 10 .0000E+00 11 .0000E+00 12 .0000E+00 13 .0000E+00 14
.0000E+00 15 .0000E+00 16 .0000E+00
17 .0000E+00 18 .0000E+00 19 .0000E+00 20 .0000E+00 21 .0000E+00 22
.0000E+00 23 .0000E+00 24 .0000E+00

*** AERMOD - VERSION 21112 *** C:\Users\Michael Tirohn\Desktop\HRAs\14035 Ottawa
Business Center\14 *** 02/09/22

*** AERMET - VERSION 14134 ***

16:42:56

PAGE 368

*** MODELOPTs: RegDEFAULT CONC ELEV URBAN

* SOURCE EMISSION RATE SCALARS WHICH VARY DIURNALLY AND BY DAY OF WEEK

(HRDOW) *

SOURCE ID = L0002560 ; SOURCE TYPE = VOLUME :

HOUR SCALAR HOUR SCALAR HOUR SCALAR HOUR SCALAR HOUR SCALAR HOUR
SCALAR HOUR SCALAR HOUR SCALAR

DAY OF WEEK = WEEKDAY

1 .0000E+00 2 .0000E+00 3 .0000E+00 4 .0000E+00 5 .0000E+00 6
.0000E+00 7 .0000E+00 8 .0000E+00
9 .1000E+01 10 .1000E+01 11 .1000E+01 12 .1000E+01 13 .1000E+01 14
.1000E+01 15 .1000E+01 16 .1000E+01
17 .0000E+00 18 .0000E+00 19 .0000E+00 20 .0000E+00 21 .0000E+00 22
.0000E+00 23 .0000E+00 24 .0000E+00

DAY OF WEEK = SATURDAY

1 .0000E+00 2 .0000E+00 3 .0000E+00 4 .0000E+00 5 .0000E+00 6
.0000E+00 7 .0000E+00 8 .0000E+00
9 .0000E+00 10 .0000E+00 11 .0000E+00 12 .0000E+00 13 .0000E+00 14
.0000E+00 15 .0000E+00 16 .0000E+00
17 .0000E+00 18 .0000E+00 19 .0000E+00 20 .0000E+00 21 .0000E+00 22
.0000E+00 23 .0000E+00 24 .0000E+00

DAY OF WEEK = SUNDAY

1 .0000E+00 2 .0000E+00 3 .0000E+00 4 .0000E+00 5 .0000E+00 6
.0000E+00 7 .0000E+00 8 .0000E+00
9 .0000E+00 10 .0000E+00 11 .0000E+00 12 .0000E+00 13 .0000E+00 14
.0000E+00 15 .0000E+00 16 .0000E+00
17 .0000E+00 18 .0000E+00 19 .0000E+00 20 .0000E+00 21 .0000E+00 22
.0000E+00 23 .0000E+00 24 .0000E+00

*** AERMOD - VERSION 21112 *** C:\Users\Michael Tirohn\Desktop\HRAs\14035 Ottawa
Business Center\14 *** 02/09/22

*** AERMET - VERSION 14134 ***

16:42:56

PAGE 369

*** MODELOPTs: RegDEFAULT CONC ELEV URBAN

* SOURCE EMISSION RATE SCALARS WHICH VARY DIURNALLY AND BY DAY OF WEEK
(HRDOW) *

SOURCE ID = L0002561 ; SOURCE TYPE = VOLUME :

HOUR SCALAR HOUR SCALAR HOUR SCALAR HOUR SCALAR HOUR SCALAR HOUR
SCALAR HOUR SCALAR HOUR SCALAR

DAY OF WEEK = WEEKDAY

1 .0000E+00 2 .0000E+00 3 .0000E+00 4 .0000E+00 5 .0000E+00 6
.0000E+00 7 .0000E+00 8 .0000E+00
9 .1000E+01 10 .1000E+01 11 .1000E+01 12 .1000E+01 13 .1000E+01 14
.1000E+01 15 .1000E+01 16 .1000E+01
17 .0000E+00 18 .0000E+00 19 .0000E+00 20 .0000E+00 21 .0000E+00 22
.0000E+00 23 .0000E+00 24 .0000E+00

DAY OF WEEK = SATURDAY

1 .0000E+00 2 .0000E+00 3 .0000E+00 4 .0000E+00 5 .0000E+00 6
.0000E+00 7 .0000E+00 8 .0000E+00
9 .0000E+00 10 .0000E+00 11 .0000E+00 12 .0000E+00 13 .0000E+00 14
.0000E+00 15 .0000E+00 16 .0000E+00
17 .0000E+00 18 .0000E+00 19 .0000E+00 20 .0000E+00 21 .0000E+00 22
.0000E+00 23 .0000E+00 24 .0000E+00

DAY OF WEEK = SUNDAY

1 .0000E+00 2 .0000E+00 3 .0000E+00 4 .0000E+00 5 .0000E+00 6
.0000E+00 7 .0000E+00 8 .0000E+00
9 .0000E+00 10 .0000E+00 11 .0000E+00 12 .0000E+00 13 .0000E+00 14
.0000E+00 15 .0000E+00 16 .0000E+00
17 .0000E+00 18 .0000E+00 19 .0000E+00 20 .0000E+00 21 .0000E+00 22
.0000E+00 23 .0000E+00 24 .0000E+00

*** AERMOD - VERSION 21112 *** C:\Users\Michael Tirohn\Desktop\HRAs\14035 Ottawa

PAGE 370

*** MODELOPTs: RegDFAULT CONC ELEV URBAN

* SOURCE EMISSION RATE SCALARS WHICH VARY DIURNALLY AND BY DAY OF WEEK (HRDOW) *

SOURCE ID = L0002562 ; SOURCE TYPE = VOLUME :

Hourly scalar columns for Weekday, Saturday, and Sunday.

DAY OF WEEK = WEEKDAY

Table with 12 columns (Hour, Scalar) for Weekday (Days 1-7).

DAY OF WEEK = SATURDAY

Table with 12 columns (Hour, Scalar) for Saturday (Days 1-7).

DAY OF WEEK = SUNDAY

Table with 12 columns (Hour, Scalar) for Sunday (Days 1-7).

*** AERMOD - VERSION 21112 *** C:\Users\Michael Tirohn\Desktop\HRAs\14035 Ottawa

PAGE 371

*** MODELOPTs: RegDFAULT CONC ELEV URBAN

* SOURCE EMISSION RATE SCALARS WHICH VARY DIURNALLY AND BY DAY OF WEEK (HRDOW) *

SOURCE ID = L0002563 ; SOURCE TYPE = VOLUME :

Hourly scalar columns for Weekday, Saturday, and Sunday.

DAY OF WEEK = WEEKDAY

Table with 12 columns (Hour, Scalar) for Weekday (Days 1-7).

DAY OF WEEK = SATURDAY

Table with 12 columns (Hour, Scalar) for Saturday (Days 1-7).

DAY OF WEEK = SUNDAY

1	.0000E+00	2	.0000E+00	3	.0000E+00	4	.0000E+00	5	.0000E+00	6	.0000E+00
7	.0000E+00	8	.0000E+00	9	.0000E+00	10	.0000E+00	11	.0000E+00	12	.0000E+00
13	.0000E+00	14	.0000E+00	15	.0000E+00	16	.0000E+00	17	.0000E+00	18	.0000E+00
19	.0000E+00	20	.0000E+00	21	.0000E+00	22	.0000E+00	23	.0000E+00	24	.0000E+00

*** AERMOD - VERSION 21112 *** C:\Users\Michael Tirohn\Desktop\HRAs\14035 Ottawa Business Center\14 *** 02/09/22

*** AERMET - VERSION 14134 ***

*** 16:42:56

PAGE 372

*** MODELOPTs: RegDFAULT CONC ELEV URBAN

* SOURCE EMISSION RATE SCALARS WHICH VARY DIURNALLY AND BY DAY OF WEEK (HRDOW) *

SOURCE ID = L0002564 ; SOURCE TYPE = VOLUME :
 HOUR SCALAR HOUR SCALAR HOUR SCALAR HOUR SCALAR HOUR SCALAR HOUR
 SCALAR HOUR SCALAR HOUR SCALAR

DAY OF WEEK = WEEKDAY

1	.0000E+00	2	.0000E+00	3	.0000E+00	4	.0000E+00	5	.0000E+00	6	.0000E+00
7	.0000E+00	8	.0000E+00	9	.1000E+01	10	.1000E+01	11	.1000E+01	12	.1000E+01
13	.1000E+01	14	.1000E+01	15	.1000E+01	16	.1000E+01	17	.0000E+00	18	.0000E+00
19	.0000E+00	20	.0000E+00	21	.0000E+00	22	.0000E+00	23	.0000E+00	24	.0000E+00

DAY OF WEEK = SATURDAY

1	.0000E+00	2	.0000E+00	3	.0000E+00	4	.0000E+00	5	.0000E+00	6	.0000E+00
7	.0000E+00	8	.0000E+00	9	.0000E+00	10	.0000E+00	11	.0000E+00	12	.0000E+00
13	.0000E+00	14	.0000E+00	15	.0000E+00	16	.0000E+00	17	.0000E+00	18	.0000E+00
19	.0000E+00	20	.0000E+00	21	.0000E+00	22	.0000E+00	23	.0000E+00	24	.0000E+00

DAY OF WEEK = SUNDAY

1	.0000E+00	2	.0000E+00	3	.0000E+00	4	.0000E+00	5	.0000E+00	6	.0000E+00
7	.0000E+00	8	.0000E+00	9	.0000E+00	10	.0000E+00	11	.0000E+00	12	.0000E+00
13	.0000E+00	14	.0000E+00	15	.0000E+00	16	.0000E+00	17	.0000E+00	18	.0000E+00
19	.0000E+00	20	.0000E+00	21	.0000E+00	22	.0000E+00	23	.0000E+00	24	.0000E+00

*** AERMOD - VERSION 21112 *** C:\Users\Michael Tirohn\Desktop\HRAs\14035 Ottawa Business Center\14 *** 02/09/22

*** AERMET - VERSION 14134 ***

*** 16:42:56

PAGE 373

*** MODELOPTs: RegDFAULT CONC ELEV URBAN

* SOURCE EMISSION RATE SCALARS WHICH VARY DIURNALLY AND BY DAY OF WEEK (HRDOW) *

SOURCE ID = L0002565 ; SOURCE TYPE = VOLUME :
 HOUR SCALAR HOUR SCALAR HOUR SCALAR HOUR SCALAR HOUR SCALAR HOUR
 SCALAR HOUR SCALAR HOUR SCALAR

DAY OF WEEK = WEEKDAY

1	.0000E+00	2	.0000E+00	3	.0000E+00	4	.0000E+00	5	.0000E+00	6	.0000E+00
7	.0000E+00	8	.0000E+00	9	.1000E+01	10	.1000E+01	11	.1000E+01	12	.1000E+01
13	.1000E+01	14	.1000E+01	15	.1000E+01	16	.1000E+01	17	.0000E+00	18	.0000E+00
19	.0000E+00	20	.0000E+00	21	.0000E+00	22	.0000E+00	23	.0000E+00	24	.0000E+00

.0000E+00 23 .0000E+00 24 .0000E+00

DAY OF WEEK = SATURDAY

1 .0000E+00 2 .0000E+00 3 .0000E+00 4 .0000E+00 5 .0000E+00 6
.0000E+00 7 .0000E+00 8 .0000E+00
9 .0000E+00 10 .0000E+00 11 .0000E+00 12 .0000E+00 13 .0000E+00 14
.0000E+00 15 .0000E+00 16 .0000E+00
17 .0000E+00 18 .0000E+00 19 .0000E+00 20 .0000E+00 21 .0000E+00 22
.0000E+00 23 .0000E+00 24 .0000E+00

DAY OF WEEK = SUNDAY

1 .0000E+00 2 .0000E+00 3 .0000E+00 4 .0000E+00 5 .0000E+00 6
.0000E+00 7 .0000E+00 8 .0000E+00
9 .0000E+00 10 .0000E+00 11 .0000E+00 12 .0000E+00 13 .0000E+00 14
.0000E+00 15 .0000E+00 16 .0000E+00
17 .0000E+00 18 .0000E+00 19 .0000E+00 20 .0000E+00 21 .0000E+00 22
.0000E+00 23 .0000E+00 24 .0000E+00

*** AERMOD - VERSION 21112 *** C:\Users\Michael Tirohn\Desktop\HRAs\14035 Ottawa
Business Center\14 *** 02/09/22

*** AERMET - VERSION 14134 ***

16:42:56

PAGE 374

*** MODELOPTs: RegDEFAULT CONC ELEV URBAN

* SOURCE EMISSION RATE SCALARS WHICH VARY DIURNALLY AND BY DAY OF WEEK
(HRDOW) *

SOURCE ID = L0002566 ; SOURCE TYPE = VOLUME :

HR SCALAR HR SCALAR HR SCALAR HR SCALAR HR SCALAR
SCALAR HOUR SCALAR HOUR SCALAR

DAY OF WEEK = WEEKDAY

1 .0000E+00 2 .0000E+00 3 .0000E+00 4 .0000E+00 5 .0000E+00 6
.0000E+00 7 .0000E+00 8 .0000E+00
9 .1000E+01 10 .1000E+01 11 .1000E+01 12 .1000E+01 13 .1000E+01 14
.1000E+01 15 .1000E+01 16 .1000E+01
17 .0000E+00 18 .0000E+00 19 .0000E+00 20 .0000E+00 21 .0000E+00 22
.0000E+00 23 .0000E+00 24 .0000E+00

DAY OF WEEK = SATURDAY

1 .0000E+00 2 .0000E+00 3 .0000E+00 4 .0000E+00 5 .0000E+00 6
.0000E+00 7 .0000E+00 8 .0000E+00
9 .0000E+00 10 .0000E+00 11 .0000E+00 12 .0000E+00 13 .0000E+00 14
.0000E+00 15 .0000E+00 16 .0000E+00
17 .0000E+00 18 .0000E+00 19 .0000E+00 20 .0000E+00 21 .0000E+00 22
.0000E+00 23 .0000E+00 24 .0000E+00

DAY OF WEEK = SUNDAY

1 .0000E+00 2 .0000E+00 3 .0000E+00 4 .0000E+00 5 .0000E+00 6
.0000E+00 7 .0000E+00 8 .0000E+00
9 .0000E+00 10 .0000E+00 11 .0000E+00 12 .0000E+00 13 .0000E+00 14
.0000E+00 15 .0000E+00 16 .0000E+00
17 .0000E+00 18 .0000E+00 19 .0000E+00 20 .0000E+00 21 .0000E+00 22
.0000E+00 23 .0000E+00 24 .0000E+00

*** AERMOD - VERSION 21112 *** C:\Users\Michael Tirohn\Desktop\HRAs\14035 Ottawa
Business Center\14 *** 02/09/22

*** AERMET - VERSION 14134 ***

16:42:56

PAGE 375

*** MODELOPTs: RegDEFAULT CONC ELEV URBAN

* SOURCE EMISSION RATE SCALARS WHICH VARY DIURNALLY AND BY DAY OF WEEK
(HRDOW) *

SOURCE ID = L0002567 ; SOURCE TYPE = VOLUME :

HR SCALAR HR SCALAR HR SCALAR HR SCALAR HR SCALAR
SCALAR HOUR SCALAR HOUR SCALAR

DAY OF WEEK = WEEKDAY

1	.0000E+00	2	.0000E+00	3	.0000E+00	4	.0000E+00	5	.0000E+00	6	
	.0000E+00	7	.0000E+00	8	.0000E+00						
9	.1000E+01	10	.1000E+01	11	.1000E+01	12	.1000E+01	13	.1000E+01	14	
	.1000E+01	15	.1000E+01	16	.1000E+01						
17	.0000E+00	18	.0000E+00	19	.0000E+00	20	.0000E+00	21	.0000E+00	22	
	.0000E+00	23	.0000E+00	24	.0000E+00						

DAY OF WEEK = SATURDAY

1	.0000E+00	2	.0000E+00	3	.0000E+00	4	.0000E+00	5	.0000E+00	6	
	.0000E+00	7	.0000E+00	8	.0000E+00						
9	.0000E+00	10	.0000E+00	11	.0000E+00	12	.0000E+00	13	.0000E+00	14	
	.0000E+00	15	.0000E+00	16	.0000E+00						
17	.0000E+00	18	.0000E+00	19	.0000E+00	20	.0000E+00	21	.0000E+00	22	
	.0000E+00	23	.0000E+00	24	.0000E+00						

DAY OF WEEK = SUNDAY

1	.0000E+00	2	.0000E+00	3	.0000E+00	4	.0000E+00	5	.0000E+00	6	
	.0000E+00	7	.0000E+00	8	.0000E+00						
9	.0000E+00	10	.0000E+00	11	.0000E+00	12	.0000E+00	13	.0000E+00	14	
	.0000E+00	15	.0000E+00	16	.0000E+00						
17	.0000E+00	18	.0000E+00	19	.0000E+00	20	.0000E+00	21	.0000E+00	22	
	.0000E+00	23	.0000E+00	24	.0000E+00						

*** AERMOD - VERSION 21112 *** C:\Users\Michael Tirohn\Desktop\HRAs\14035 Ottawa Business Center\14 *** 02/09/22

*** AERMET - VERSION 14134 ***

*** 16:42:56

PAGE 376

*** MODELOPTs: RegDEFAULT CONC ELEV URBAN

* SOURCE EMISSION RATE SCALARS WHICH VARY DIURNALLY AND BY DAY OF WEEK (HRDOW) *

SOURCE ID = L0002568 ; SOURCE TYPE = VOLUME :
 HOUR SCALAR HOUR SCALAR HOUR SCALAR HOUR SCALAR HOUR SCALAR HOUR
 SCALAR HOUR SCALAR HOUR SCALAR

DAY OF WEEK = WEEKDAY

1	.0000E+00	2	.0000E+00	3	.0000E+00	4	.0000E+00	5	.0000E+00	6	
	.0000E+00	7	.0000E+00	8	.0000E+00						
9	.1000E+01	10	.1000E+01	11	.1000E+01	12	.1000E+01	13	.1000E+01	14	
	.1000E+01	15	.1000E+01	16	.1000E+01						
17	.0000E+00	18	.0000E+00	19	.0000E+00	20	.0000E+00	21	.0000E+00	22	
	.0000E+00	23	.0000E+00	24	.0000E+00						

DAY OF WEEK = SATURDAY

1	.0000E+00	2	.0000E+00	3	.0000E+00	4	.0000E+00	5	.0000E+00	6	
	.0000E+00	7	.0000E+00	8	.0000E+00						
9	.0000E+00	10	.0000E+00	11	.0000E+00	12	.0000E+00	13	.0000E+00	14	
	.0000E+00	15	.0000E+00	16	.0000E+00						
17	.0000E+00	18	.0000E+00	19	.0000E+00	20	.0000E+00	21	.0000E+00	22	
	.0000E+00	23	.0000E+00	24	.0000E+00						

DAY OF WEEK = SUNDAY

1	.0000E+00	2	.0000E+00	3	.0000E+00	4	.0000E+00	5	.0000E+00	6	
	.0000E+00	7	.0000E+00	8	.0000E+00						
9	.0000E+00	10	.0000E+00	11	.0000E+00	12	.0000E+00	13	.0000E+00	14	
	.0000E+00	15	.0000E+00	16	.0000E+00						
17	.0000E+00	18	.0000E+00	19	.0000E+00	20	.0000E+00	21	.0000E+00	22	
	.0000E+00	23	.0000E+00	24	.0000E+00						

*** AERMOD - VERSION 21112 *** C:\Users\Michael Tirohn\Desktop\HRAs\14035 Ottawa Business Center\14 *** 02/09/22

*** AERMET - VERSION 14134 ***

*** 16:42:56

PAGE 377

*** MODELOPTs: RegDEFAULT CONC ELEV URBAN

* SOURCE EMISSION RATE SCALARS WHICH VARY DIURNALLY AND BY DAY OF WEEK (HRDOW) *

SOURCE ID = L0002569 ; SOURCE TYPE = VOLUME :

Hourly emission rate scalars for source L0002569, showing values for Weekday, Saturday, and Sunday.

DAY OF WEEK = WEEKDAY

Hourly emission rate scalars for Weekday (Days 1-7).

DAY OF WEEK = SATURDAY

Hourly emission rate scalars for Saturday (Days 1-7).

DAY OF WEEK = SUNDAY

Hourly emission rate scalars for Sunday (Days 1-7).

*** AERMOD - VERSION 21112 *** C:\Users\Michael Tirohn\Desktop\HRAs\14035 Ottawa Business Center\14 *** 02/09/22

*** AERMET - VERSION 14134 ***

16:42:56

PAGE 378

*** MODELOPTs: RegDEFAULT CONC ELEV URBAN

* SOURCE EMISSION RATE SCALARS WHICH VARY DIURNALLY AND BY DAY OF WEEK (HRDOW) *

SOURCE ID = L0002570 ; SOURCE TYPE = VOLUME :

Hourly emission rate scalars for source L0002570, showing values for Weekday, Saturday, and Sunday.

DAY OF WEEK = WEEKDAY

Hourly emission rate scalars for Weekday (Days 1-7).

DAY OF WEEK = SATURDAY

Hourly emission rate scalars for Saturday (Days 1-7).

DAY OF WEEK = SUNDAY

Hourly emission rate scalars for Sunday (Days 1-7).

17 .0000E+00 18 .0000E+00 19 .0000E+00 20 .0000E+00 21 .0000E+00 22
.0000E+00 23 .0000E+00 24 .0000E+00

*** AERMOD - VERSION 21112 *** C:\Users\Michael Tirohn\Desktop\HRAs\14035 Ottawa
Business Center\14 *** 02/09/22

*** AERMET - VERSION 14134 ***

*** 16:42:56

PAGE 379

*** MODELOPTs: RegDEFAULT CONC ELEV URBAN

* SOURCE EMISSION RATE SCALARS WHICH VARY DIURNALLY AND BY DAY OF WEEK
(HRDOW) *

SOURCE ID = L0002571 ; SOURCE TYPE = VOLUME :

HR SCALAR HOUR SCALAR HOUR SCALAR HOUR SCALAR HOUR SCALAR HOUR
SCALAR HOUR SCALAR HOUR SCALAR

DAY OF WEEK = WEEKDAY

1 .0000E+00 2 .0000E+00 3 .0000E+00 4 .0000E+00 5 .0000E+00 6
.0000E+00 7 .0000E+00 8 .0000E+00
9 .1000E+01 10 .1000E+01 11 .1000E+01 12 .1000E+01 13 .1000E+01 14
.1000E+01 15 .1000E+01 16 .1000E+01
17 .0000E+00 18 .0000E+00 19 .0000E+00 20 .0000E+00 21 .0000E+00 22
.0000E+00 23 .0000E+00 24 .0000E+00

DAY OF WEEK = SATURDAY

1 .0000E+00 2 .0000E+00 3 .0000E+00 4 .0000E+00 5 .0000E+00 6
.0000E+00 7 .0000E+00 8 .0000E+00
9 .0000E+00 10 .0000E+00 11 .0000E+00 12 .0000E+00 13 .0000E+00 14
.0000E+00 15 .0000E+00 16 .0000E+00
17 .0000E+00 18 .0000E+00 19 .0000E+00 20 .0000E+00 21 .0000E+00 22
.0000E+00 23 .0000E+00 24 .0000E+00

DAY OF WEEK = SUNDAY

1 .0000E+00 2 .0000E+00 3 .0000E+00 4 .0000E+00 5 .0000E+00 6
.0000E+00 7 .0000E+00 8 .0000E+00
9 .0000E+00 10 .0000E+00 11 .0000E+00 12 .0000E+00 13 .0000E+00 14
.0000E+00 15 .0000E+00 16 .0000E+00
17 .0000E+00 18 .0000E+00 19 .0000E+00 20 .0000E+00 21 .0000E+00 22
.0000E+00 23 .0000E+00 24 .0000E+00

*** AERMOD - VERSION 21112 *** C:\Users\Michael Tirohn\Desktop\HRAs\14035 Ottawa
Business Center\14 *** 02/09/22

*** AERMET - VERSION 14134 ***

*** 16:42:56

PAGE 380

*** MODELOPTs: RegDEFAULT CONC ELEV URBAN

* SOURCE EMISSION RATE SCALARS WHICH VARY DIURNALLY AND BY DAY OF WEEK
(HRDOW) *

SOURCE ID = L0002572 ; SOURCE TYPE = VOLUME :

HR SCALAR HOUR SCALAR HOUR SCALAR HOUR SCALAR HOUR SCALAR HOUR
SCALAR HOUR SCALAR HOUR SCALAR

DAY OF WEEK = WEEKDAY

1 .0000E+00 2 .0000E+00 3 .0000E+00 4 .0000E+00 5 .0000E+00 6
.0000E+00 7 .0000E+00 8 .0000E+00
9 .1000E+01 10 .1000E+01 11 .1000E+01 12 .1000E+01 13 .1000E+01 14
.1000E+01 15 .1000E+01 16 .1000E+01
17 .0000E+00 18 .0000E+00 19 .0000E+00 20 .0000E+00 21 .0000E+00 22
.0000E+00 23 .0000E+00 24 .0000E+00

DAY OF WEEK = SATURDAY

1 .0000E+00 2 .0000E+00 3 .0000E+00 4 .0000E+00 5 .0000E+00 6
.0000E+00 7 .0000E+00 8 .0000E+00
9 .0000E+00 10 .0000E+00 11 .0000E+00 12 .0000E+00 13 .0000E+00 14

.0000E+00 15 .0000E+00 16 .0000E+00
17 .0000E+00 18 .0000E+00 19 .0000E+00 20 .0000E+00 21 .0000E+00 22
.0000E+00 23 .0000E+00 24 .0000E+00

DAY OF WEEK = SUNDAY

1 .0000E+00 2 .0000E+00 3 .0000E+00 4 .0000E+00 5 .0000E+00 6
.0000E+00 7 .0000E+00 8 .0000E+00
9 .0000E+00 10 .0000E+00 11 .0000E+00 12 .0000E+00 13 .0000E+00 14
.0000E+00 15 .0000E+00 16 .0000E+00
17 .0000E+00 18 .0000E+00 19 .0000E+00 20 .0000E+00 21 .0000E+00 22
.0000E+00 23 .0000E+00 24 .0000E+00

*** AERMOD - VERSION 21112 *** C:\Users\Michael Tirohn\Desktop\HRAs\14035 Ottawa
Business Center\14 *** 02/09/22

*** AERMET - VERSION 14134 ***

*** 16:42:56

PAGE 381

*** MODELOPTs: RegDFAULT CONC ELEV URBAN

* SOURCE EMISSION RATE SCALARS WHICH VARY DIURNALLY AND BY DAY OF WEEK
(HRDOW) *

SOURCE ID = L0002573 ; SOURCE TYPE = VOLUME :
HOUR SCALAR HOUR SCALAR HOUR SCALAR HOUR SCALAR HOUR SCALAR HOUR
SCALAR HOUR SCALAR HOUR SCALAR

DAY OF WEEK = WEEKDAY

1 .0000E+00 2 .0000E+00 3 .0000E+00 4 .0000E+00 5 .0000E+00 6
.0000E+00 7 .0000E+00 8 .0000E+00
9 .1000E+01 10 .1000E+01 11 .1000E+01 12 .1000E+01 13 .1000E+01 14
.1000E+01 15 .1000E+01 16 .1000E+01
17 .0000E+00 18 .0000E+00 19 .0000E+00 20 .0000E+00 21 .0000E+00 22
.0000E+00 23 .0000E+00 24 .0000E+00

DAY OF WEEK = SATURDAY

1 .0000E+00 2 .0000E+00 3 .0000E+00 4 .0000E+00 5 .0000E+00 6
.0000E+00 7 .0000E+00 8 .0000E+00
9 .0000E+00 10 .0000E+00 11 .0000E+00 12 .0000E+00 13 .0000E+00 14
.0000E+00 15 .0000E+00 16 .0000E+00
17 .0000E+00 18 .0000E+00 19 .0000E+00 20 .0000E+00 21 .0000E+00 22
.0000E+00 23 .0000E+00 24 .0000E+00

DAY OF WEEK = SUNDAY

1 .0000E+00 2 .0000E+00 3 .0000E+00 4 .0000E+00 5 .0000E+00 6
.0000E+00 7 .0000E+00 8 .0000E+00
9 .0000E+00 10 .0000E+00 11 .0000E+00 12 .0000E+00 13 .0000E+00 14
.0000E+00 15 .0000E+00 16 .0000E+00
17 .0000E+00 18 .0000E+00 19 .0000E+00 20 .0000E+00 21 .0000E+00 22
.0000E+00 23 .0000E+00 24 .0000E+00

*** AERMOD - VERSION 21112 *** C:\Users\Michael Tirohn\Desktop\HRAs\14035 Ottawa
Business Center\14 *** 02/09/22

*** AERMET - VERSION 14134 ***

*** 16:42:56

PAGE 382

*** MODELOPTs: RegDFAULT CONC ELEV URBAN

* SOURCE EMISSION RATE SCALARS WHICH VARY DIURNALLY AND BY DAY OF WEEK
(HRDOW) *

SOURCE ID = L0002574 ; SOURCE TYPE = VOLUME :
HOUR SCALAR HOUR SCALAR HOUR SCALAR HOUR SCALAR HOUR SCALAR HOUR
SCALAR HOUR SCALAR HOUR SCALAR

DAY OF WEEK = WEEKDAY

1 .0000E+00 2 .0000E+00 3 .0000E+00 4 .0000E+00 5 .0000E+00 6
.0000E+00 7 .0000E+00 8 .0000E+00

9 .1000E+01 10 .1000E+01 11 .1000E+01 12 .1000E+01 13 .1000E+01 14
.1000E+01 15 .1000E+01 16 .1000E+01
17 .0000E+00 18 .0000E+00 19 .0000E+00 20 .0000E+00 21 .0000E+00 22
.0000E+00 23 .0000E+00 24 .0000E+00

DAY OF WEEK = SATURDAY

1 .0000E+00 2 .0000E+00 3 .0000E+00 4 .0000E+00 5 .0000E+00 6
.0000E+00 7 .0000E+00 8 .0000E+00
9 .0000E+00 10 .0000E+00 11 .0000E+00 12 .0000E+00 13 .0000E+00 14
.0000E+00 15 .0000E+00 16 .0000E+00
17 .0000E+00 18 .0000E+00 19 .0000E+00 20 .0000E+00 21 .0000E+00 22
.0000E+00 23 .0000E+00 24 .0000E+00

DAY OF WEEK = SUNDAY

1 .0000E+00 2 .0000E+00 3 .0000E+00 4 .0000E+00 5 .0000E+00 6
.0000E+00 7 .0000E+00 8 .0000E+00
9 .0000E+00 10 .0000E+00 11 .0000E+00 12 .0000E+00 13 .0000E+00 14
.0000E+00 15 .0000E+00 16 .0000E+00
17 .0000E+00 18 .0000E+00 19 .0000E+00 20 .0000E+00 21 .0000E+00 22
.0000E+00 23 .0000E+00 24 .0000E+00

*** AERMOD - VERSION 21112 *** ** C:\Users\Michael Tirohn\Desktop\HRAs\14035 Ottawa
Business Center\14 *** 02/09/22
*** AERMET - VERSION 14134 ***
*** ** 16:42:56

PAGE 383

*** MODELOPTs: RegDFAULT CONC ELEV URBAN

* SOURCE EMISSION RATE SCALARS WHICH VARY DIURNALLY AND BY DAY OF WEEK
(HRDOW) *

SOURCE ID = L0002575 ; SOURCE TYPE = VOLUME :
HOUR SCALAR HOUR SCALAR HOUR SCALAR HOUR SCALAR HOUR SCALAR HOUR
SCALAR HOUR SCALAR HOUR SCALAR

DAY OF WEEK = WEEKDAY

1 .0000E+00 2 .0000E+00 3 .0000E+00 4 .0000E+00 5 .0000E+00 6
.0000E+00 7 .0000E+00 8 .0000E+00
9 .1000E+01 10 .1000E+01 11 .1000E+01 12 .1000E+01 13 .1000E+01 14
.1000E+01 15 .1000E+01 16 .1000E+01
17 .0000E+00 18 .0000E+00 19 .0000E+00 20 .0000E+00 21 .0000E+00 22
.0000E+00 23 .0000E+00 24 .0000E+00

DAY OF WEEK = SATURDAY

1 .0000E+00 2 .0000E+00 3 .0000E+00 4 .0000E+00 5 .0000E+00 6
.0000E+00 7 .0000E+00 8 .0000E+00
9 .0000E+00 10 .0000E+00 11 .0000E+00 12 .0000E+00 13 .0000E+00 14
.0000E+00 15 .0000E+00 16 .0000E+00
17 .0000E+00 18 .0000E+00 19 .0000E+00 20 .0000E+00 21 .0000E+00 22
.0000E+00 23 .0000E+00 24 .0000E+00

DAY OF WEEK = SUNDAY

1 .0000E+00 2 .0000E+00 3 .0000E+00 4 .0000E+00 5 .0000E+00 6
.0000E+00 7 .0000E+00 8 .0000E+00
9 .0000E+00 10 .0000E+00 11 .0000E+00 12 .0000E+00 13 .0000E+00 14
.0000E+00 15 .0000E+00 16 .0000E+00
17 .0000E+00 18 .0000E+00 19 .0000E+00 20 .0000E+00 21 .0000E+00 22
.0000E+00 23 .0000E+00 24 .0000E+00

*** AERMOD - VERSION 21112 *** ** C:\Users\Michael Tirohn\Desktop\HRAs\14035 Ottawa
Business Center\14 *** 02/09/22
*** AERMET - VERSION 14134 ***
*** ** 16:42:56

PAGE 384

*** MODELOPTs: RegDFAULT CONC ELEV URBAN

* SOURCE EMISSION RATE SCALARS WHICH VARY DIURNALLY AND BY DAY OF WEEK
(HRDOW) *

SOURCE ID = L0002576 ; SOURCE TYPE = VOLUME :
HOUR SCALAR HOUR SCALAR HOUR SCALAR HOUR SCALAR HOUR SCALAR HOUR
SCALAR HOUR SCALAR HOUR SCALAR

DAY OF WEEK = WEEKDAY

1 .0000E+00 2 .0000E+00 3 .0000E+00 4 .0000E+00 5 .0000E+00 6
.0000E+00 7 .0000E+00 8 .0000E+00
9 .1000E+01 10 .1000E+01 11 .1000E+01 12 .1000E+01 13 .1000E+01 14
.1000E+01 15 .1000E+01 16 .1000E+01
17 .0000E+00 18 .0000E+00 19 .0000E+00 20 .0000E+00 21 .0000E+00 22
.0000E+00 23 .0000E+00 24 .0000E+00

DAY OF WEEK = SATURDAY

1 .0000E+00 2 .0000E+00 3 .0000E+00 4 .0000E+00 5 .0000E+00 6
.0000E+00 7 .0000E+00 8 .0000E+00
9 .0000E+00 10 .0000E+00 11 .0000E+00 12 .0000E+00 13 .0000E+00 14
.0000E+00 15 .0000E+00 16 .0000E+00
17 .0000E+00 18 .0000E+00 19 .0000E+00 20 .0000E+00 21 .0000E+00 22
.0000E+00 23 .0000E+00 24 .0000E+00

DAY OF WEEK = SUNDAY

1 .0000E+00 2 .0000E+00 3 .0000E+00 4 .0000E+00 5 .0000E+00 6
.0000E+00 7 .0000E+00 8 .0000E+00
9 .0000E+00 10 .0000E+00 11 .0000E+00 12 .0000E+00 13 .0000E+00 14
.0000E+00 15 .0000E+00 16 .0000E+00
17 .0000E+00 18 .0000E+00 19 .0000E+00 20 .0000E+00 21 .0000E+00 22
.0000E+00 23 .0000E+00 24 .0000E+00

*** AERMOD - VERSION 21112 *** ** C:\Users\Michael Tirohn\Desktop\HRAs\14035 Ottawa
Business Center\14 *** 02/09/22
*** AERMET - VERSION 14134 ***
*** 16:42:56

PAGE 385

*** MODELOPTs: RegDEFAULT CONC ELEV URBAN

* SOURCE EMISSION RATE SCALARS WHICH VARY DIURNALLY AND BY DAY OF WEEK
(HRDOW) *

SOURCE ID = L0002577 ; SOURCE TYPE = VOLUME :
HOUR SCALAR HOUR SCALAR HOUR SCALAR HOUR SCALAR HOUR SCALAR HOUR
SCALAR HOUR SCALAR HOUR SCALAR

DAY OF WEEK = WEEKDAY

1 .0000E+00 2 .0000E+00 3 .0000E+00 4 .0000E+00 5 .0000E+00 6
.0000E+00 7 .0000E+00 8 .0000E+00
9 .1000E+01 10 .1000E+01 11 .1000E+01 12 .1000E+01 13 .1000E+01 14
.1000E+01 15 .1000E+01 16 .1000E+01
17 .0000E+00 18 .0000E+00 19 .0000E+00 20 .0000E+00 21 .0000E+00 22
.0000E+00 23 .0000E+00 24 .0000E+00

DAY OF WEEK = SATURDAY

1 .0000E+00 2 .0000E+00 3 .0000E+00 4 .0000E+00 5 .0000E+00 6
.0000E+00 7 .0000E+00 8 .0000E+00
9 .0000E+00 10 .0000E+00 11 .0000E+00 12 .0000E+00 13 .0000E+00 14
.0000E+00 15 .0000E+00 16 .0000E+00
17 .0000E+00 18 .0000E+00 19 .0000E+00 20 .0000E+00 21 .0000E+00 22
.0000E+00 23 .0000E+00 24 .0000E+00

DAY OF WEEK = SUNDAY

1 .0000E+00 2 .0000E+00 3 .0000E+00 4 .0000E+00 5 .0000E+00 6
.0000E+00 7 .0000E+00 8 .0000E+00
9 .0000E+00 10 .0000E+00 11 .0000E+00 12 .0000E+00 13 .0000E+00 14
.0000E+00 15 .0000E+00 16 .0000E+00
17 .0000E+00 18 .0000E+00 19 .0000E+00 20 .0000E+00 21 .0000E+00 22
.0000E+00 23 .0000E+00 24 .0000E+00

*** AERMOD - VERSION 21112 *** ** C:\Users\Michael Tirohn\Desktop\HRAs\14035 Ottawa
Business Center\14 *** 02/09/22
*** AERMET - VERSION 14134 ***

*** MODELOPTs: RegDFAULT CONC ELEV URBAN

* SOURCE EMISSION RATE SCALARS WHICH VARY DIURNALLY AND BY DAY OF WEEK (HRDOW) *

SOURCE ID = L0002578 ; SOURCE TYPE = VOLUME :
HOUR SCALAR HOUR SCALAR HOUR SCALAR HOUR SCALAR HOUR SCALAR HOUR
SCALAR HOUR SCALAR HOUR SCALAR

DAY OF WEEK = WEEKDAY

1 .0000E+00 2 .0000E+00 3 .0000E+00 4 .0000E+00 5 .0000E+00 6
.0000E+00 7 .0000E+00 8 .0000E+00
9 .1000E+01 10 .1000E+01 11 .1000E+01 12 .1000E+01 13 .1000E+01 14
.1000E+01 15 .1000E+01 16 .1000E+01
17 .0000E+00 18 .0000E+00 19 .0000E+00 20 .0000E+00 21 .0000E+00 22
.0000E+00 23 .0000E+00 24 .0000E+00

DAY OF WEEK = SATURDAY

1 .0000E+00 2 .0000E+00 3 .0000E+00 4 .0000E+00 5 .0000E+00 6
.0000E+00 7 .0000E+00 8 .0000E+00
9 .0000E+00 10 .0000E+00 11 .0000E+00 12 .0000E+00 13 .0000E+00 14
.0000E+00 15 .0000E+00 16 .0000E+00
17 .0000E+00 18 .0000E+00 19 .0000E+00 20 .0000E+00 21 .0000E+00 22
.0000E+00 23 .0000E+00 24 .0000E+00

DAY OF WEEK = SUNDAY

1 .0000E+00 2 .0000E+00 3 .0000E+00 4 .0000E+00 5 .0000E+00 6
.0000E+00 7 .0000E+00 8 .0000E+00
9 .0000E+00 10 .0000E+00 11 .0000E+00 12 .0000E+00 13 .0000E+00 14
.0000E+00 15 .0000E+00 16 .0000E+00
17 .0000E+00 18 .0000E+00 19 .0000E+00 20 .0000E+00 21 .0000E+00 22
.0000E+00 23 .0000E+00 24 .0000E+00

*** AERMOD - VERSION 21112 *** C:\Users\Michael Tirohn\Desktop\HRAs\14035 Ottawa Business Center\14 *** 02/09/22

*** AERMET - VERSION 14134 ***

*** MODELOPTs: RegDFAULT CONC ELEV URBAN

* SOURCE EMISSION RATE SCALARS WHICH VARY DIURNALLY AND BY DAY OF WEEK (HRDOW) *

SOURCE ID = L0002579 ; SOURCE TYPE = VOLUME :
HOUR SCALAR HOUR SCALAR HOUR SCALAR HOUR SCALAR HOUR SCALAR HOUR
SCALAR HOUR SCALAR HOUR SCALAR

DAY OF WEEK = WEEKDAY

1 .0000E+00 2 .0000E+00 3 .0000E+00 4 .0000E+00 5 .0000E+00 6
.0000E+00 7 .0000E+00 8 .0000E+00
9 .1000E+01 10 .1000E+01 11 .1000E+01 12 .1000E+01 13 .1000E+01 14
.1000E+01 15 .1000E+01 16 .1000E+01
17 .0000E+00 18 .0000E+00 19 .0000E+00 20 .0000E+00 21 .0000E+00 22
.0000E+00 23 .0000E+00 24 .0000E+00

DAY OF WEEK = SATURDAY

1 .0000E+00 2 .0000E+00 3 .0000E+00 4 .0000E+00 5 .0000E+00 6
.0000E+00 7 .0000E+00 8 .0000E+00
9 .0000E+00 10 .0000E+00 11 .0000E+00 12 .0000E+00 13 .0000E+00 14
.0000E+00 15 .0000E+00 16 .0000E+00
17 .0000E+00 18 .0000E+00 19 .0000E+00 20 .0000E+00 21 .0000E+00 22
.0000E+00 23 .0000E+00 24 .0000E+00

DAY OF WEEK = SUNDAY

1 .0000E+00 2 .0000E+00 3 .0000E+00 4 .0000E+00 5 .0000E+00 6

.0000E+00 7 .0000E+00 8 .0000E+00
9 .0000E+00 10 .0000E+00 11 .0000E+00 12 .0000E+00 13 .0000E+00 14
.0000E+00 15 .0000E+00 16 .0000E+00
17 .0000E+00 18 .0000E+00 19 .0000E+00 20 .0000E+00 21 .0000E+00 22
.0000E+00 23 .0000E+00 24 .0000E+00

*** AERMOD - VERSION 21112 *** C:\Users\Michael Tirohn\Desktop\HRAs\14035 Ottawa
Business Center\14 *** 02/09/22
*** AERMET - VERSION 14134 ***
*** 16:42:56

PAGE 388

*** MODELOPTs: RegDEFAULT CONC ELEV URBAN

* SOURCE EMISSION RATE SCALARS WHICH VARY DIURNALLY AND BY DAY OF WEEK
(HRDOW) *

SOURCE ID = L0002580 ; SOURCE TYPE = VOLUME :
HOUR SCALAR HOUR SCALAR HOUR SCALAR HOUR SCALAR HOUR
SCALAR HOUR SCALAR HOUR SCALAR

DAY OF WEEK = WEEKDAY

1 .0000E+00 2 .0000E+00 3 .0000E+00 4 .0000E+00 5 .0000E+00 6
.0000E+00 7 .0000E+00 8 .0000E+00
9 .1000E+01 10 .1000E+01 11 .1000E+01 12 .1000E+01 13 .1000E+01 14
.1000E+01 15 .1000E+01 16 .1000E+01
17 .0000E+00 18 .0000E+00 19 .0000E+00 20 .0000E+00 21 .0000E+00 22
.0000E+00 23 .0000E+00 24 .0000E+00

DAY OF WEEK = SATURDAY

1 .0000E+00 2 .0000E+00 3 .0000E+00 4 .0000E+00 5 .0000E+00 6
.0000E+00 7 .0000E+00 8 .0000E+00
9 .0000E+00 10 .0000E+00 11 .0000E+00 12 .0000E+00 13 .0000E+00 14
.0000E+00 15 .0000E+00 16 .0000E+00
17 .0000E+00 18 .0000E+00 19 .0000E+00 20 .0000E+00 21 .0000E+00 22
.0000E+00 23 .0000E+00 24 .0000E+00

DAY OF WEEK = SUNDAY

1 .0000E+00 2 .0000E+00 3 .0000E+00 4 .0000E+00 5 .0000E+00 6
.0000E+00 7 .0000E+00 8 .0000E+00
9 .0000E+00 10 .0000E+00 11 .0000E+00 12 .0000E+00 13 .0000E+00 14
.0000E+00 15 .0000E+00 16 .0000E+00
17 .0000E+00 18 .0000E+00 19 .0000E+00 20 .0000E+00 21 .0000E+00 22
.0000E+00 23 .0000E+00 24 .0000E+00

*** AERMOD - VERSION 21112 *** C:\Users\Michael Tirohn\Desktop\HRAs\14035 Ottawa
Business Center\14 *** 02/09/22
*** AERMET - VERSION 14134 ***
*** 16:42:56

PAGE 389

*** MODELOPTs: RegDEFAULT CONC ELEV URBAN

* SOURCE EMISSION RATE SCALARS WHICH VARY DIURNALLY AND BY DAY OF WEEK
(HRDOW) *

SOURCE ID = L0002581 ; SOURCE TYPE = VOLUME :
HOUR SCALAR HOUR SCALAR HOUR SCALAR HOUR SCALAR HOUR
SCALAR HOUR SCALAR HOUR SCALAR

DAY OF WEEK = WEEKDAY

1 .0000E+00 2 .0000E+00 3 .0000E+00 4 .0000E+00 5 .0000E+00 6
.0000E+00 7 .0000E+00 8 .0000E+00
9 .1000E+01 10 .1000E+01 11 .1000E+01 12 .1000E+01 13 .1000E+01 14
.1000E+01 15 .1000E+01 16 .1000E+01
17 .0000E+00 18 .0000E+00 19 .0000E+00 20 .0000E+00 21 .0000E+00 22
.0000E+00 23 .0000E+00 24 .0000E+00

DAY OF WEEK = SATURDAY

1 .0000E+00 2 .0000E+00 3 .0000E+00 4 .0000E+00 5 .0000E+00 6
.0000E+00 7 .0000E+00 8 .0000E+00
9 .0000E+00 10 .0000E+00 11 .0000E+00 12 .0000E+00 13 .0000E+00 14
.0000E+00 15 .0000E+00 16 .0000E+00
17 .0000E+00 18 .0000E+00 19 .0000E+00 20 .0000E+00 21 .0000E+00 22
.0000E+00 23 .0000E+00 24 .0000E+00

DAY OF WEEK = SUNDAY

1 .0000E+00 2 .0000E+00 3 .0000E+00 4 .0000E+00 5 .0000E+00 6
.0000E+00 7 .0000E+00 8 .0000E+00
9 .0000E+00 10 .0000E+00 11 .0000E+00 12 .0000E+00 13 .0000E+00 14
.0000E+00 15 .0000E+00 16 .0000E+00
17 .0000E+00 18 .0000E+00 19 .0000E+00 20 .0000E+00 21 .0000E+00 22
.0000E+00 23 .0000E+00 24 .0000E+00

*** AERMOD - VERSION 21112 *** C:\Users\Michael Tirohn\Desktop\HRAs\14035 Ottawa
Business Center\14 *** 02/09/22

*** AERMET - VERSION 14134 ***

*** 16:42:56

PAGE 390

*** MODELOPTs: RegDFAULT CONC ELEV URBAN

* SOURCE EMISSION RATE SCALARS WHICH VARY DIURNALLY AND BY DAY OF WEEK
(HRDOW) *

SOURCE ID = L0002582 ; SOURCE TYPE = VOLUME :
HOUR SCALAR HOUR SCALAR HOUR SCALAR HOUR SCALAR HOUR SCALAR HOUR
SCALAR HOUR SCALAR HOUR SCALAR

DAY OF WEEK = WEEKDAY

1 .0000E+00 2 .0000E+00 3 .0000E+00 4 .0000E+00 5 .0000E+00 6
.0000E+00 7 .0000E+00 8 .0000E+00
9 .1000E+01 10 .1000E+01 11 .1000E+01 12 .1000E+01 13 .1000E+01 14
.1000E+01 15 .1000E+01 16 .1000E+01
17 .0000E+00 18 .0000E+00 19 .0000E+00 20 .0000E+00 21 .0000E+00 22
.0000E+00 23 .0000E+00 24 .0000E+00

DAY OF WEEK = SATURDAY

1 .0000E+00 2 .0000E+00 3 .0000E+00 4 .0000E+00 5 .0000E+00 6
.0000E+00 7 .0000E+00 8 .0000E+00
9 .0000E+00 10 .0000E+00 11 .0000E+00 12 .0000E+00 13 .0000E+00 14
.0000E+00 15 .0000E+00 16 .0000E+00
17 .0000E+00 18 .0000E+00 19 .0000E+00 20 .0000E+00 21 .0000E+00 22
.0000E+00 23 .0000E+00 24 .0000E+00

DAY OF WEEK = SUNDAY

1 .0000E+00 2 .0000E+00 3 .0000E+00 4 .0000E+00 5 .0000E+00 6
.0000E+00 7 .0000E+00 8 .0000E+00
9 .0000E+00 10 .0000E+00 11 .0000E+00 12 .0000E+00 13 .0000E+00 14
.0000E+00 15 .0000E+00 16 .0000E+00
17 .0000E+00 18 .0000E+00 19 .0000E+00 20 .0000E+00 21 .0000E+00 22
.0000E+00 23 .0000E+00 24 .0000E+00

*** AERMOD - VERSION 21112 *** C:\Users\Michael Tirohn\Desktop\HRAs\14035 Ottawa
Business Center\14 *** 02/09/22

*** AERMET - VERSION 14134 ***

*** 16:42:56

PAGE 391

*** MODELOPTs: RegDFAULT CONC ELEV URBAN

* SOURCE EMISSION RATE SCALARS WHICH VARY DIURNALLY AND BY DAY OF WEEK
(HRDOW) *

SOURCE ID = L0002583 ; SOURCE TYPE = VOLUME :
HOUR SCALAR HOUR SCALAR HOUR SCALAR HOUR SCALAR HOUR SCALAR HOUR
SCALAR HOUR SCALAR HOUR SCALAR

DAY OF WEEK = WEEKDAY

1 .0000E+00 2 .0000E+00 3 .0000E+00 4 .0000E+00 5 .0000E+00 6
.0000E+00 7 .0000E+00 8 .0000E+00
9 .1000E+01 10 .1000E+01 11 .1000E+01 12 .1000E+01 13 .1000E+01 14
.1000E+01 15 .1000E+01 16 .1000E+01
17 .0000E+00 18 .0000E+00 19 .0000E+00 20 .0000E+00 21 .0000E+00 22
.0000E+00 23 .0000E+00 24 .0000E+00

DAY OF WEEK = SATURDAY

1 .0000E+00 2 .0000E+00 3 .0000E+00 4 .0000E+00 5 .0000E+00 6
.0000E+00 7 .0000E+00 8 .0000E+00
9 .0000E+00 10 .0000E+00 11 .0000E+00 12 .0000E+00 13 .0000E+00 14
.0000E+00 15 .0000E+00 16 .0000E+00
17 .0000E+00 18 .0000E+00 19 .0000E+00 20 .0000E+00 21 .0000E+00 22
.0000E+00 23 .0000E+00 24 .0000E+00

DAY OF WEEK = SUNDAY

1 .0000E+00 2 .0000E+00 3 .0000E+00 4 .0000E+00 5 .0000E+00 6
.0000E+00 7 .0000E+00 8 .0000E+00
9 .0000E+00 10 .0000E+00 11 .0000E+00 12 .0000E+00 13 .0000E+00 14
.0000E+00 15 .0000E+00 16 .0000E+00
17 .0000E+00 18 .0000E+00 19 .0000E+00 20 .0000E+00 21 .0000E+00 22
.0000E+00 23 .0000E+00 24 .0000E+00

*** AERMOD - VERSION 21112 *** C:\Users\Michael Tirohn\Desktop\HRAs\14035 Ottawa
Business Center\14 *** 02/09/22

*** AERMET - VERSION 14134 ***

*** 16:42:56

PAGE 392

*** MODELOPTs: RegDEFAULT CONC ELEV URBAN

* SOURCE EMISSION RATE SCALARS WHICH VARY DIURNALLY AND BY DAY OF WEEK
(HRDOW) *

SOURCE ID = L0002584 ; SOURCE TYPE = VOLUME :
HOUR SCALAR HOUR SCALAR HOUR SCALAR HOUR SCALAR HOUR SCALAR HOUR
SCALAR HOUR SCALAR HOUR SCALAR

DAY OF WEEK = WEEKDAY

1 .0000E+00 2 .0000E+00 3 .0000E+00 4 .0000E+00 5 .0000E+00 6
.0000E+00 7 .0000E+00 8 .0000E+00
9 .1000E+01 10 .1000E+01 11 .1000E+01 12 .1000E+01 13 .1000E+01 14
.1000E+01 15 .1000E+01 16 .1000E+01
17 .0000E+00 18 .0000E+00 19 .0000E+00 20 .0000E+00 21 .0000E+00 22
.0000E+00 23 .0000E+00 24 .0000E+00

DAY OF WEEK = SATURDAY

1 .0000E+00 2 .0000E+00 3 .0000E+00 4 .0000E+00 5 .0000E+00 6
.0000E+00 7 .0000E+00 8 .0000E+00
9 .0000E+00 10 .0000E+00 11 .0000E+00 12 .0000E+00 13 .0000E+00 14
.0000E+00 15 .0000E+00 16 .0000E+00
17 .0000E+00 18 .0000E+00 19 .0000E+00 20 .0000E+00 21 .0000E+00 22
.0000E+00 23 .0000E+00 24 .0000E+00

DAY OF WEEK = SUNDAY

1 .0000E+00 2 .0000E+00 3 .0000E+00 4 .0000E+00 5 .0000E+00 6
.0000E+00 7 .0000E+00 8 .0000E+00
9 .0000E+00 10 .0000E+00 11 .0000E+00 12 .0000E+00 13 .0000E+00 14
.0000E+00 15 .0000E+00 16 .0000E+00
17 .0000E+00 18 .0000E+00 19 .0000E+00 20 .0000E+00 21 .0000E+00 22
.0000E+00 23 .0000E+00 24 .0000E+00

*** AERMOD - VERSION 21112 *** C:\Users\Michael Tirohn\Desktop\HRAs\14035 Ottawa
Business Center\14 *** 02/09/22

*** AERMET - VERSION 14134 ***

*** 16:42:56

PAGE 393

*** MODELOPTs: RegDEFAULT CONC ELEV URBAN

* SOURCE EMISSION RATE SCALARS WHICH VARY DIURNALLY AND BY DAY OF WEEK (HRDOW) *

SOURCE ID = L0002585 ; SOURCE TYPE = VOLUME :
 HOUR SCALAR HOUR SCALAR HOUR SCALAR HOUR SCALAR HOUR SCALAR HOUR
 SCALAR HOUR SCALAR HOUR SCALAR

DAY OF WEEK = WEEKDAY

1 .0000E+00 2 .0000E+00 3 .0000E+00 4 .0000E+00 5 .0000E+00 6
 .0000E+00 7 .0000E+00 8 .0000E+00
 9 .1000E+01 10 .1000E+01 11 .1000E+01 12 .1000E+01 13 .1000E+01 14
 .1000E+01 15 .1000E+01 16 .1000E+01
 17 .0000E+00 18 .0000E+00 19 .0000E+00 20 .0000E+00 21 .0000E+00 22
 .0000E+00 23 .0000E+00 24 .0000E+00

DAY OF WEEK = SATURDAY

1 .0000E+00 2 .0000E+00 3 .0000E+00 4 .0000E+00 5 .0000E+00 6
 .0000E+00 7 .0000E+00 8 .0000E+00
 9 .0000E+00 10 .0000E+00 11 .0000E+00 12 .0000E+00 13 .0000E+00 14
 .0000E+00 15 .0000E+00 16 .0000E+00
 17 .0000E+00 18 .0000E+00 19 .0000E+00 20 .0000E+00 21 .0000E+00 22
 .0000E+00 23 .0000E+00 24 .0000E+00

DAY OF WEEK = SUNDAY

1 .0000E+00 2 .0000E+00 3 .0000E+00 4 .0000E+00 5 .0000E+00 6
 .0000E+00 7 .0000E+00 8 .0000E+00
 9 .0000E+00 10 .0000E+00 11 .0000E+00 12 .0000E+00 13 .0000E+00 14
 .0000E+00 15 .0000E+00 16 .0000E+00
 17 .0000E+00 18 .0000E+00 19 .0000E+00 20 .0000E+00 21 .0000E+00 22
 .0000E+00 23 .0000E+00 24 .0000E+00

*** AERMOD - VERSION 21112 *** C:\Users\Michael Tirohn\Desktop\HRAs\14035 Ottawa
 Business Center\14 *** 02/09/22

*** AERMET - VERSION 14134 ***

16:42:56

PAGE 394

*** MODELOPTs: RegDFAULT CONC ELEV URBAN

* SOURCE EMISSION RATE SCALARS WHICH VARY DIURNALLY AND BY DAY OF WEEK (HRDOW) *

SOURCE ID = L0002586 ; SOURCE TYPE = VOLUME :
 HOUR SCALAR HOUR SCALAR HOUR SCALAR HOUR SCALAR HOUR SCALAR HOUR
 SCALAR HOUR SCALAR HOUR SCALAR

DAY OF WEEK = WEEKDAY

1 .0000E+00 2 .0000E+00 3 .0000E+00 4 .0000E+00 5 .0000E+00 6
 .0000E+00 7 .0000E+00 8 .0000E+00
 9 .1000E+01 10 .1000E+01 11 .1000E+01 12 .1000E+01 13 .1000E+01 14
 .1000E+01 15 .1000E+01 16 .1000E+01
 17 .0000E+00 18 .0000E+00 19 .0000E+00 20 .0000E+00 21 .0000E+00 22
 .0000E+00 23 .0000E+00 24 .0000E+00

DAY OF WEEK = SATURDAY

1 .0000E+00 2 .0000E+00 3 .0000E+00 4 .0000E+00 5 .0000E+00 6
 .0000E+00 7 .0000E+00 8 .0000E+00
 9 .0000E+00 10 .0000E+00 11 .0000E+00 12 .0000E+00 13 .0000E+00 14
 .0000E+00 15 .0000E+00 16 .0000E+00
 17 .0000E+00 18 .0000E+00 19 .0000E+00 20 .0000E+00 21 .0000E+00 22
 .0000E+00 23 .0000E+00 24 .0000E+00

DAY OF WEEK = SUNDAY

1 .0000E+00 2 .0000E+00 3 .0000E+00 4 .0000E+00 5 .0000E+00 6
 .0000E+00 7 .0000E+00 8 .0000E+00
 9 .0000E+00 10 .0000E+00 11 .0000E+00 12 .0000E+00 13 .0000E+00 14
 .0000E+00 15 .0000E+00 16 .0000E+00
 17 .0000E+00 18 .0000E+00 19 .0000E+00 20 .0000E+00 21 .0000E+00 22
 .0000E+00 23 .0000E+00 24 .0000E+00

PAGE 395

*** MODELOPTs: RegDFAULT CONC ELEV URBAN

* SOURCE EMISSION RATE SCALARS WHICH VARY DIURNALLY AND BY DAY OF WEEK (HRDOW) *

SOURCE ID = L0002587 ; SOURCE TYPE = VOLUME :
HOUR SCALAR HOUR SCALAR HOUR SCALAR HOUR SCALAR HOUR SCALAR HOUR
SCALAR HOUR SCALAR HOUR SCALAR

DAY OF WEEK = WEEKDAY

1 .0000E+00 2 .0000E+00 3 .0000E+00 4 .0000E+00 5 .0000E+00 6
.0000E+00 7 .0000E+00 8 .0000E+00
9 .1000E+01 10 .1000E+01 11 .1000E+01 12 .1000E+01 13 .1000E+01 14
.1000E+01 15 .1000E+01 16 .1000E+01
17 .0000E+00 18 .0000E+00 19 .0000E+00 20 .0000E+00 21 .0000E+00 22
.0000E+00 23 .0000E+00 24 .0000E+00

DAY OF WEEK = SATURDAY

1 .0000E+00 2 .0000E+00 3 .0000E+00 4 .0000E+00 5 .0000E+00 6
.0000E+00 7 .0000E+00 8 .0000E+00
9 .0000E+00 10 .0000E+00 11 .0000E+00 12 .0000E+00 13 .0000E+00 14
.0000E+00 15 .0000E+00 16 .0000E+00
17 .0000E+00 18 .0000E+00 19 .0000E+00 20 .0000E+00 21 .0000E+00 22
.0000E+00 23 .0000E+00 24 .0000E+00

DAY OF WEEK = SUNDAY

1 .0000E+00 2 .0000E+00 3 .0000E+00 4 .0000E+00 5 .0000E+00 6
.0000E+00 7 .0000E+00 8 .0000E+00
9 .0000E+00 10 .0000E+00 11 .0000E+00 12 .0000E+00 13 .0000E+00 14
.0000E+00 15 .0000E+00 16 .0000E+00
17 .0000E+00 18 .0000E+00 19 .0000E+00 20 .0000E+00 21 .0000E+00 22
.0000E+00 23 .0000E+00 24 .0000E+00

PAGE 396

*** MODELOPTs: RegDFAULT CONC ELEV URBAN

* SOURCE EMISSION RATE SCALARS WHICH VARY DIURNALLY AND BY DAY OF WEEK (HRDOW) *

SOURCE ID = L0002588 ; SOURCE TYPE = VOLUME :
HOUR SCALAR HOUR SCALAR HOUR SCALAR HOUR SCALAR HOUR SCALAR HOUR
SCALAR HOUR SCALAR HOUR SCALAR

DAY OF WEEK = WEEKDAY

1 .0000E+00 2 .0000E+00 3 .0000E+00 4 .0000E+00 5 .0000E+00 6
.0000E+00 7 .0000E+00 8 .0000E+00
9 .1000E+01 10 .1000E+01 11 .1000E+01 12 .1000E+01 13 .1000E+01 14
.1000E+01 15 .1000E+01 16 .1000E+01
17 .0000E+00 18 .0000E+00 19 .0000E+00 20 .0000E+00 21 .0000E+00 22
.0000E+00 23 .0000E+00 24 .0000E+00

DAY OF WEEK = SATURDAY

1 .0000E+00 2 .0000E+00 3 .0000E+00 4 .0000E+00 5 .0000E+00 6
.0000E+00 7 .0000E+00 8 .0000E+00
9 .0000E+00 10 .0000E+00 11 .0000E+00 12 .0000E+00 13 .0000E+00 14
.0000E+00 15 .0000E+00 16 .0000E+00
17 .0000E+00 18 .0000E+00 19 .0000E+00 20 .0000E+00 21 .0000E+00 22
.0000E+00

.0000E+00 23 .0000E+00 24 .0000E+00

DAY OF WEEK = SUNDAY

1 .0000E+00 2 .0000E+00 3 .0000E+00 4 .0000E+00 5 .0000E+00 6
.0000E+00 7 .0000E+00 8 .0000E+00
9 .0000E+00 10 .0000E+00 11 .0000E+00 12 .0000E+00 13 .0000E+00 14
.0000E+00 15 .0000E+00 16 .0000E+00
17 .0000E+00 18 .0000E+00 19 .0000E+00 20 .0000E+00 21 .0000E+00 22
.0000E+00 23 .0000E+00 24 .0000E+00

*** AERMOD - VERSION 21112 *** C:\Users\Michael Tirohn\Desktop\HRAs\14035 Ottawa
Business Center\14 *** 02/09/22

*** AERMET - VERSION 14134 ***

16:42:56

PAGE 397

*** MODELOPTs: RegDEFAULT CONC ELEV URBAN

* SOURCE EMISSION RATE SCALARS WHICH VARY DIURNALLY AND BY DAY OF WEEK
(HRDOW) *

SOURCE ID = L0002589 ; SOURCE TYPE = VOLUME :
HOUR SCALAR HOUR SCALAR HOUR SCALAR HOUR SCALAR HOUR SCALAR HOUR
SCALAR HOUR SCALAR HOUR SCALAR

DAY OF WEEK = WEEKDAY

1 .0000E+00 2 .0000E+00 3 .0000E+00 4 .0000E+00 5 .0000E+00 6
.0000E+00 7 .0000E+00 8 .0000E+00
9 .1000E+01 10 .1000E+01 11 .1000E+01 12 .1000E+01 13 .1000E+01 14
.1000E+01 15 .1000E+01 16 .1000E+01
17 .0000E+00 18 .0000E+00 19 .0000E+00 20 .0000E+00 21 .0000E+00 22
.0000E+00 23 .0000E+00 24 .0000E+00

DAY OF WEEK = SATURDAY

1 .0000E+00 2 .0000E+00 3 .0000E+00 4 .0000E+00 5 .0000E+00 6
.0000E+00 7 .0000E+00 8 .0000E+00
9 .0000E+00 10 .0000E+00 11 .0000E+00 12 .0000E+00 13 .0000E+00 14
.0000E+00 15 .0000E+00 16 .0000E+00
17 .0000E+00 18 .0000E+00 19 .0000E+00 20 .0000E+00 21 .0000E+00 22
.0000E+00 23 .0000E+00 24 .0000E+00

DAY OF WEEK = SUNDAY

1 .0000E+00 2 .0000E+00 3 .0000E+00 4 .0000E+00 5 .0000E+00 6
.0000E+00 7 .0000E+00 8 .0000E+00
9 .0000E+00 10 .0000E+00 11 .0000E+00 12 .0000E+00 13 .0000E+00 14
.0000E+00 15 .0000E+00 16 .0000E+00
17 .0000E+00 18 .0000E+00 19 .0000E+00 20 .0000E+00 21 .0000E+00 22
.0000E+00 23 .0000E+00 24 .0000E+00

*** AERMOD - VERSION 21112 *** C:\Users\Michael Tirohn\Desktop\HRAs\14035 Ottawa
Business Center\14 *** 02/09/22

*** AERMET - VERSION 14134 ***

16:42:56

PAGE 398

*** MODELOPTs: RegDEFAULT CONC ELEV URBAN

* SOURCE EMISSION RATE SCALARS WHICH VARY DIURNALLY AND BY DAY OF WEEK
(HRDOW) *

SOURCE ID = L0002590 ; SOURCE TYPE = VOLUME :
HOUR SCALAR HOUR SCALAR HOUR SCALAR HOUR SCALAR HOUR SCALAR HOUR
SCALAR HOUR SCALAR HOUR SCALAR

DAY OF WEEK = WEEKDAY

1 .0000E+00 2 .0000E+00 3 .0000E+00 4 .0000E+00 5 .0000E+00 6
.0000E+00 7 .0000E+00 8 .0000E+00
9 .1000E+01 10 .1000E+01 11 .1000E+01 12 .1000E+01 13 .1000E+01 14
.1000E+01 15 .1000E+01 16 .1000E+01

17 .0000E+00 18 .0000E+00 19 .0000E+00 20 .0000E+00 21 .0000E+00 22
.0000E+00 23 .0000E+00 24 .0000E+00

DAY OF WEEK = SATURDAY

1 .0000E+00 2 .0000E+00 3 .0000E+00 4 .0000E+00 5 .0000E+00 6
.0000E+00 7 .0000E+00 8 .0000E+00
9 .0000E+00 10 .0000E+00 11 .0000E+00 12 .0000E+00 13 .0000E+00 14
.0000E+00 15 .0000E+00 16 .0000E+00
17 .0000E+00 18 .0000E+00 19 .0000E+00 20 .0000E+00 21 .0000E+00 22
.0000E+00 23 .0000E+00 24 .0000E+00

DAY OF WEEK = SUNDAY

1 .0000E+00 2 .0000E+00 3 .0000E+00 4 .0000E+00 5 .0000E+00 6
.0000E+00 7 .0000E+00 8 .0000E+00
9 .0000E+00 10 .0000E+00 11 .0000E+00 12 .0000E+00 13 .0000E+00 14
.0000E+00 15 .0000E+00 16 .0000E+00
17 .0000E+00 18 .0000E+00 19 .0000E+00 20 .0000E+00 21 .0000E+00 22
.0000E+00 23 .0000E+00 24 .0000E+00

*** AERMOD - VERSION 21112 *** C:\Users\Michael Tirohn\Desktop\HRAs\14035 Ottawa
Business Center\14 *** 02/09/22

*** AERMET - VERSION 14134 ***

*** 16:42:56

PAGE 399

*** MODELOPTs: RegDEFAULT CONC ELEV URBAN

* SOURCE EMISSION RATE SCALARS WHICH VARY DIURNALLY AND BY DAY OF WEEK
(HRDOW) *

SOURCE ID = L0002591 ; SOURCE TYPE = VOLUME :
HOUR SCALAR HOUR SCALAR HOUR SCALAR HOUR SCALAR HOUR SCALAR HOUR
SCALAR HOUR SCALAR HOUR SCALAR

DAY OF WEEK = WEEKDAY

1 .0000E+00 2 .0000E+00 3 .0000E+00 4 .0000E+00 5 .0000E+00 6
.0000E+00 7 .0000E+00 8 .0000E+00
9 .1000E+01 10 .1000E+01 11 .1000E+01 12 .1000E+01 13 .1000E+01 14
.1000E+01 15 .1000E+01 16 .1000E+01
17 .0000E+00 18 .0000E+00 19 .0000E+00 20 .0000E+00 21 .0000E+00 22
.0000E+00 23 .0000E+00 24 .0000E+00

DAY OF WEEK = SATURDAY

1 .0000E+00 2 .0000E+00 3 .0000E+00 4 .0000E+00 5 .0000E+00 6
.0000E+00 7 .0000E+00 8 .0000E+00
9 .0000E+00 10 .0000E+00 11 .0000E+00 12 .0000E+00 13 .0000E+00 14
.0000E+00 15 .0000E+00 16 .0000E+00
17 .0000E+00 18 .0000E+00 19 .0000E+00 20 .0000E+00 21 .0000E+00 22
.0000E+00 23 .0000E+00 24 .0000E+00

DAY OF WEEK = SUNDAY

1 .0000E+00 2 .0000E+00 3 .0000E+00 4 .0000E+00 5 .0000E+00 6
.0000E+00 7 .0000E+00 8 .0000E+00
9 .0000E+00 10 .0000E+00 11 .0000E+00 12 .0000E+00 13 .0000E+00 14
.0000E+00 15 .0000E+00 16 .0000E+00
17 .0000E+00 18 .0000E+00 19 .0000E+00 20 .0000E+00 21 .0000E+00 22
.0000E+00 23 .0000E+00 24 .0000E+00

*** AERMOD - VERSION 21112 *** C:\Users\Michael Tirohn\Desktop\HRAs\14035 Ottawa
Business Center\14 *** 02/09/22

*** AERMET - VERSION 14134 ***

*** 16:42:56

PAGE 400

*** MODELOPTs: RegDEFAULT CONC ELEV URBAN

* SOURCE EMISSION RATE SCALARS WHICH VARY DIURNALLY AND BY DAY OF WEEK
(HRDOW) *

SOURCE ID = L0002592 ; SOURCE TYPE = VOLUME :
HOUR SCALAR HOUR SCALAR HOUR SCALAR HOUR SCALAR HOUR SCALAR HOUR

SCALAR HOUR SCALAR HOUR SCALAR

DAY OF WEEK = WEEKDAY

1 .0000E+00 2 .0000E+00 3 .0000E+00 4 .0000E+00 5 .0000E+00 6
.0000E+00 7 .0000E+00 8 .0000E+00
9 .1000E+01 10 .1000E+01 11 .1000E+01 12 .1000E+01 13 .1000E+01 14
.1000E+01 15 .1000E+01 16 .1000E+01
17 .0000E+00 18 .0000E+00 19 .0000E+00 20 .0000E+00 21 .0000E+00 22
.0000E+00 23 .0000E+00 24 .0000E+00

DAY OF WEEK = SATURDAY

1 .0000E+00 2 .0000E+00 3 .0000E+00 4 .0000E+00 5 .0000E+00 6
.0000E+00 7 .0000E+00 8 .0000E+00
9 .0000E+00 10 .0000E+00 11 .0000E+00 12 .0000E+00 13 .0000E+00 14
.0000E+00 15 .0000E+00 16 .0000E+00
17 .0000E+00 18 .0000E+00 19 .0000E+00 20 .0000E+00 21 .0000E+00 22
.0000E+00 23 .0000E+00 24 .0000E+00

DAY OF WEEK = SUNDAY

1 .0000E+00 2 .0000E+00 3 .0000E+00 4 .0000E+00 5 .0000E+00 6
.0000E+00 7 .0000E+00 8 .0000E+00
9 .0000E+00 10 .0000E+00 11 .0000E+00 12 .0000E+00 13 .0000E+00 14
.0000E+00 15 .0000E+00 16 .0000E+00
17 .0000E+00 18 .0000E+00 19 .0000E+00 20 .0000E+00 21 .0000E+00 22
.0000E+00 23 .0000E+00 24 .0000E+00

*** AERMOD - VERSION 21112 *** C:\Users\Michael Tirohn\Desktop\HRAs\14035 Ottawa
Business Center\14 *** 02/09/22
*** AERMET - VERSION 14134 ***
*** 16:42:56

PAGE 401

*** MODELOPTs: RegDEFAULT CONC ELEV URBAN

* SOURCE EMISSION RATE SCALARS WHICH VARY DIURNALLY AND BY DAY OF WEEK
(HRDOW) *

SOURCE ID = L0002593 ; SOURCE TYPE = VOLUME :
HOUR SCALAR HOUR SCALAR HOUR SCALAR HOUR SCALAR HOUR SCALAR HOUR
SCALAR HOUR SCALAR HOUR SCALAR

DAY OF WEEK = WEEKDAY

1 .0000E+00 2 .0000E+00 3 .0000E+00 4 .0000E+00 5 .0000E+00 6
.0000E+00 7 .0000E+00 8 .0000E+00
9 .1000E+01 10 .1000E+01 11 .1000E+01 12 .1000E+01 13 .1000E+01 14
.1000E+01 15 .1000E+01 16 .1000E+01
17 .0000E+00 18 .0000E+00 19 .0000E+00 20 .0000E+00 21 .0000E+00 22
.0000E+00 23 .0000E+00 24 .0000E+00

DAY OF WEEK = SATURDAY

1 .0000E+00 2 .0000E+00 3 .0000E+00 4 .0000E+00 5 .0000E+00 6
.0000E+00 7 .0000E+00 8 .0000E+00
9 .0000E+00 10 .0000E+00 11 .0000E+00 12 .0000E+00 13 .0000E+00 14
.0000E+00 15 .0000E+00 16 .0000E+00
17 .0000E+00 18 .0000E+00 19 .0000E+00 20 .0000E+00 21 .0000E+00 22
.0000E+00 23 .0000E+00 24 .0000E+00

DAY OF WEEK = SUNDAY

1 .0000E+00 2 .0000E+00 3 .0000E+00 4 .0000E+00 5 .0000E+00 6
.0000E+00 7 .0000E+00 8 .0000E+00
9 .0000E+00 10 .0000E+00 11 .0000E+00 12 .0000E+00 13 .0000E+00 14
.0000E+00 15 .0000E+00 16 .0000E+00
17 .0000E+00 18 .0000E+00 19 .0000E+00 20 .0000E+00 21 .0000E+00 22
.0000E+00 23 .0000E+00 24 .0000E+00

*** AERMOD - VERSION 21112 *** C:\Users\Michael Tirohn\Desktop\HRAs\14035 Ottawa
Business Center\14 *** 02/09/22
*** AERMET - VERSION 14134 ***
*** 16:42:56

*** MODELOPTs: RegDFAULT CONC ELEV URBAN

* SOURCE EMISSION RATE SCALARS WHICH VARY DIURNALLY AND BY DAY OF WEEK (HRDOW) *

SOURCE ID = L0002594 ; SOURCE TYPE = VOLUME :
HOURLY SCALAR HOURLY SCALAR HOURLY SCALAR HOURLY SCALAR HOURLY SCALAR
SCALAR HOUR SCALAR HOUR SCALAR

DAY OF WEEK = WEEKDAY

1 .0000E+00 2 .0000E+00 3 .0000E+00 4 .0000E+00 5 .0000E+00 6
.0000E+00 7 .0000E+00 8 .0000E+00
9 .1000E+01 10 .1000E+01 11 .1000E+01 12 .1000E+01 13 .1000E+01 14
.1000E+01 15 .1000E+01 16 .1000E+01
17 .0000E+00 18 .0000E+00 19 .0000E+00 20 .0000E+00 21 .0000E+00 22
.0000E+00 23 .0000E+00 24 .0000E+00

DAY OF WEEK = SATURDAY

1 .0000E+00 2 .0000E+00 3 .0000E+00 4 .0000E+00 5 .0000E+00 6
.0000E+00 7 .0000E+00 8 .0000E+00
9 .0000E+00 10 .0000E+00 11 .0000E+00 12 .0000E+00 13 .0000E+00 14
.0000E+00 15 .0000E+00 16 .0000E+00
17 .0000E+00 18 .0000E+00 19 .0000E+00 20 .0000E+00 21 .0000E+00 22
.0000E+00 23 .0000E+00 24 .0000E+00

DAY OF WEEK = SUNDAY

1 .0000E+00 2 .0000E+00 3 .0000E+00 4 .0000E+00 5 .0000E+00 6
.0000E+00 7 .0000E+00 8 .0000E+00
9 .0000E+00 10 .0000E+00 11 .0000E+00 12 .0000E+00 13 .0000E+00 14
.0000E+00 15 .0000E+00 16 .0000E+00
17 .0000E+00 18 .0000E+00 19 .0000E+00 20 .0000E+00 21 .0000E+00 22
.0000E+00 23 .0000E+00 24 .0000E+00

*** AERMOD - VERSION 21112 *** C:\Users\Michael Tirohn\Desktop\HRAs\14035 Ottawa Business Center\14 *** 02/09/22

*** AERMET - VERSION 14134 ***

*** 16:42:56

*** MODELOPTs: RegDFAULT CONC ELEV URBAN

* SOURCE EMISSION RATE SCALARS WHICH VARY DIURNALLY AND BY DAY OF WEEK (HRDOW) *

SOURCE ID = L0002595 ; SOURCE TYPE = VOLUME :
HOURLY SCALAR HOURLY SCALAR HOURLY SCALAR HOURLY SCALAR HOURLY SCALAR
SCALAR HOUR SCALAR HOUR SCALAR

DAY OF WEEK = WEEKDAY

1 .0000E+00 2 .0000E+00 3 .0000E+00 4 .0000E+00 5 .0000E+00 6
.0000E+00 7 .0000E+00 8 .0000E+00
9 .1000E+01 10 .1000E+01 11 .1000E+01 12 .1000E+01 13 .1000E+01 14
.1000E+01 15 .1000E+01 16 .1000E+01
17 .0000E+00 18 .0000E+00 19 .0000E+00 20 .0000E+00 21 .0000E+00 22
.0000E+00 23 .0000E+00 24 .0000E+00

DAY OF WEEK = SATURDAY

1 .0000E+00 2 .0000E+00 3 .0000E+00 4 .0000E+00 5 .0000E+00 6
.0000E+00 7 .0000E+00 8 .0000E+00
9 .0000E+00 10 .0000E+00 11 .0000E+00 12 .0000E+00 13 .0000E+00 14
.0000E+00 15 .0000E+00 16 .0000E+00
17 .0000E+00 18 .0000E+00 19 .0000E+00 20 .0000E+00 21 .0000E+00 22
.0000E+00 23 .0000E+00 24 .0000E+00

DAY OF WEEK = SUNDAY

1 .0000E+00 2 .0000E+00 3 .0000E+00 4 .0000E+00 5 .0000E+00 6
.0000E+00 7 .0000E+00 8 .0000E+00
9 .0000E+00 10 .0000E+00 11 .0000E+00 12 .0000E+00 13 .0000E+00 14

.0000E+00 15 .0000E+00 16 .0000E+00
17 .0000E+00 18 .0000E+00 19 .0000E+00 20 .0000E+00 21 .0000E+00 22
.0000E+00 23 .0000E+00 24 .0000E+00

*** AERMOD - VERSION 21112 *** C:\Users\Michael Tirohn\Desktop\HRAs\14035 Ottawa
Business Center\14 *** 02/09/22
*** AERMET - VERSION 14134 ***
*** 16:42:56

PAGE 404

*** MODELOPTs: RegDEFAULT CONC ELEV URBAN

* SOURCE EMISSION RATE SCALARS WHICH VARY DIURNALLY AND BY DAY OF WEEK
(HRDOW) *

SOURCE ID = L0002596 ; SOURCE TYPE = VOLUME :
HOUR SCALAR HOUR SCALAR HOUR SCALAR HOUR SCALAR HOUR
SCALAR HOUR SCALAR HOUR SCALAR

DAY OF WEEK = WEEKDAY

1 .0000E+00 2 .0000E+00 3 .0000E+00 4 .0000E+00 5 .0000E+00 6
.0000E+00 7 .0000E+00 8 .0000E+00
9 .1000E+01 10 .1000E+01 11 .1000E+01 12 .1000E+01 13 .1000E+01 14
.1000E+01 15 .1000E+01 16 .1000E+01
17 .0000E+00 18 .0000E+00 19 .0000E+00 20 .0000E+00 21 .0000E+00 22
.0000E+00 23 .0000E+00 24 .0000E+00

DAY OF WEEK = SATURDAY

1 .0000E+00 2 .0000E+00 3 .0000E+00 4 .0000E+00 5 .0000E+00 6
.0000E+00 7 .0000E+00 8 .0000E+00
9 .0000E+00 10 .0000E+00 11 .0000E+00 12 .0000E+00 13 .0000E+00 14
.0000E+00 15 .0000E+00 16 .0000E+00
17 .0000E+00 18 .0000E+00 19 .0000E+00 20 .0000E+00 21 .0000E+00 22
.0000E+00 23 .0000E+00 24 .0000E+00

DAY OF WEEK = SUNDAY

1 .0000E+00 2 .0000E+00 3 .0000E+00 4 .0000E+00 5 .0000E+00 6
.0000E+00 7 .0000E+00 8 .0000E+00
9 .0000E+00 10 .0000E+00 11 .0000E+00 12 .0000E+00 13 .0000E+00 14
.0000E+00 15 .0000E+00 16 .0000E+00
17 .0000E+00 18 .0000E+00 19 .0000E+00 20 .0000E+00 21 .0000E+00 22
.0000E+00 23 .0000E+00 24 .0000E+00

*** AERMOD - VERSION 21112 *** C:\Users\Michael Tirohn\Desktop\HRAs\14035 Ottawa
Business Center\14 *** 02/09/22
*** AERMET - VERSION 14134 ***
*** 16:42:56

PAGE 405

*** MODELOPTs: RegDEFAULT CONC ELEV URBAN

* SOURCE EMISSION RATE SCALARS WHICH VARY DIURNALLY AND BY DAY OF WEEK
(HRDOW) *

SOURCE ID = L0002597 ; SOURCE TYPE = VOLUME :
HOUR SCALAR HOUR SCALAR HOUR SCALAR HOUR SCALAR HOUR
SCALAR HOUR SCALAR HOUR SCALAR

DAY OF WEEK = WEEKDAY

1 .0000E+00 2 .0000E+00 3 .0000E+00 4 .0000E+00 5 .0000E+00 6
.0000E+00 7 .0000E+00 8 .0000E+00
9 .1000E+01 10 .1000E+01 11 .1000E+01 12 .1000E+01 13 .1000E+01 14
.1000E+01 15 .1000E+01 16 .1000E+01
17 .0000E+00 18 .0000E+00 19 .0000E+00 20 .0000E+00 21 .0000E+00 22
.0000E+00 23 .0000E+00 24 .0000E+00

DAY OF WEEK = SATURDAY

1 .0000E+00 2 .0000E+00 3 .0000E+00 4 .0000E+00 5 .0000E+00 6
.0000E+00 7 .0000E+00 8 .0000E+00

9 .0000E+00 10 .0000E+00 11 .0000E+00 12 .0000E+00 13 .0000E+00 14
.0000E+00 15 .0000E+00 16 .0000E+00
17 .0000E+00 18 .0000E+00 19 .0000E+00 20 .0000E+00 21 .0000E+00 22
.0000E+00 23 .0000E+00 24 .0000E+00

DAY OF WEEK = SUNDAY

1 .0000E+00 2 .0000E+00 3 .0000E+00 4 .0000E+00 5 .0000E+00 6
.0000E+00 7 .0000E+00 8 .0000E+00
9 .0000E+00 10 .0000E+00 11 .0000E+00 12 .0000E+00 13 .0000E+00 14
.0000E+00 15 .0000E+00 16 .0000E+00
17 .0000E+00 18 .0000E+00 19 .0000E+00 20 .0000E+00 21 .0000E+00 22
.0000E+00 23 .0000E+00 24 .0000E+00

*** AERMOD - VERSION 21112 *** C:\Users\Michael Tirohn\Desktop\HRAs\14035 Ottawa
Business Center\14 *** 02/09/22

*** AERMET - VERSION 14134 ***

*** 16:42:56

PAGE 406

*** MODELOPTs: RegDFAULT CONC ELEV URBAN

* SOURCE EMISSION RATE SCALARS WHICH VARY DIURNALLY AND BY DAY OF WEEK
(HRDOW) *

SOURCE ID = L0002598 ; SOURCE TYPE = VOLUME :
HOUR SCALAR HOUR SCALAR HOUR SCALAR HOUR SCALAR HOUR SCALAR HOUR
SCALAR HOUR SCALAR HOUR SCALAR

DAY OF WEEK = WEEKDAY

1 .0000E+00 2 .0000E+00 3 .0000E+00 4 .0000E+00 5 .0000E+00 6
.0000E+00 7 .0000E+00 8 .0000E+00
9 .1000E+01 10 .1000E+01 11 .1000E+01 12 .1000E+01 13 .1000E+01 14
.1000E+01 15 .1000E+01 16 .1000E+01
17 .0000E+00 18 .0000E+00 19 .0000E+00 20 .0000E+00 21 .0000E+00 22
.0000E+00 23 .0000E+00 24 .0000E+00

DAY OF WEEK = SATURDAY

1 .0000E+00 2 .0000E+00 3 .0000E+00 4 .0000E+00 5 .0000E+00 6
.0000E+00 7 .0000E+00 8 .0000E+00
9 .0000E+00 10 .0000E+00 11 .0000E+00 12 .0000E+00 13 .0000E+00 14
.0000E+00 15 .0000E+00 16 .0000E+00
17 .0000E+00 18 .0000E+00 19 .0000E+00 20 .0000E+00 21 .0000E+00 22
.0000E+00 23 .0000E+00 24 .0000E+00

DAY OF WEEK = SUNDAY

1 .0000E+00 2 .0000E+00 3 .0000E+00 4 .0000E+00 5 .0000E+00 6
.0000E+00 7 .0000E+00 8 .0000E+00
9 .0000E+00 10 .0000E+00 11 .0000E+00 12 .0000E+00 13 .0000E+00 14
.0000E+00 15 .0000E+00 16 .0000E+00
17 .0000E+00 18 .0000E+00 19 .0000E+00 20 .0000E+00 21 .0000E+00 22
.0000E+00 23 .0000E+00 24 .0000E+00

*** AERMOD - VERSION 21112 *** C:\Users\Michael Tirohn\Desktop\HRAs\14035 Ottawa
Business Center\14 *** 02/09/22

*** AERMET - VERSION 14134 ***

*** 16:42:56

PAGE 407

*** MODELOPTs: RegDFAULT CONC ELEV URBAN

* SOURCE EMISSION RATE SCALARS WHICH VARY DIURNALLY AND BY DAY OF WEEK
(HRDOW) *

SOURCE ID = L0002599 ; SOURCE TYPE = VOLUME :
HOUR SCALAR HOUR SCALAR HOUR SCALAR HOUR SCALAR HOUR SCALAR HOUR
SCALAR HOUR SCALAR HOUR SCALAR

DAY OF WEEK = WEEKDAY

1 .0000E+00 2 .0000E+00 3 .0000E+00 4 .0000E+00 5 .0000E+00 6

.0000E+00 7 .0000E+00 8 .0000E+00
9 .1000E+01 10 .1000E+01 11 .1000E+01 12 .1000E+01 13 .1000E+01 14
.1000E+01 15 .1000E+01 16 .1000E+01
17 .0000E+00 18 .0000E+00 19 .0000E+00 20 .0000E+00 21 .0000E+00 22
.0000E+00 23 .0000E+00 24 .0000E+00

DAY OF WEEK = SATURDAY

1 .0000E+00 2 .0000E+00 3 .0000E+00 4 .0000E+00 5 .0000E+00 6
.0000E+00 7 .0000E+00 8 .0000E+00
9 .0000E+00 10 .0000E+00 11 .0000E+00 12 .0000E+00 13 .0000E+00 14
.0000E+00 15 .0000E+00 16 .0000E+00
17 .0000E+00 18 .0000E+00 19 .0000E+00 20 .0000E+00 21 .0000E+00 22
.0000E+00 23 .0000E+00 24 .0000E+00

DAY OF WEEK = SUNDAY

1 .0000E+00 2 .0000E+00 3 .0000E+00 4 .0000E+00 5 .0000E+00 6
.0000E+00 7 .0000E+00 8 .0000E+00
9 .0000E+00 10 .0000E+00 11 .0000E+00 12 .0000E+00 13 .0000E+00 14
.0000E+00 15 .0000E+00 16 .0000E+00
17 .0000E+00 18 .0000E+00 19 .0000E+00 20 .0000E+00 21 .0000E+00 22
.0000E+00 23 .0000E+00 24 .0000E+00

*** AERMOD - VERSION 21112 *** C:\Users\Michael Tirohn\Desktop\HRAs\14035 Ottawa
Business Center\14 *** 02/09/22

*** AERMET - VERSION 14134 ***

16:42:56

PAGE 408

*** MODELOPTs: RegDFAULT CONC ELEV URBAN

* SOURCE EMISSION RATE SCALARS WHICH VARY DIURNALLY AND BY DAY OF WEEK
(HRDOW) *

SOURCE ID = L0002600 ; SOURCE TYPE = VOLUME :
HOUR SCALAR HOUR SCALAR HOUR SCALAR HOUR SCALAR HOUR SCALAR HOUR
SCALAR HOUR SCALAR HOUR SCALAR

DAY OF WEEK = WEEKDAY

1 .0000E+00 2 .0000E+00 3 .0000E+00 4 .0000E+00 5 .0000E+00 6
.0000E+00 7 .0000E+00 8 .0000E+00
9 .1000E+01 10 .1000E+01 11 .1000E+01 12 .1000E+01 13 .1000E+01 14
.1000E+01 15 .1000E+01 16 .1000E+01
17 .0000E+00 18 .0000E+00 19 .0000E+00 20 .0000E+00 21 .0000E+00 22
.0000E+00 23 .0000E+00 24 .0000E+00

DAY OF WEEK = SATURDAY

1 .0000E+00 2 .0000E+00 3 .0000E+00 4 .0000E+00 5 .0000E+00 6
.0000E+00 7 .0000E+00 8 .0000E+00
9 .0000E+00 10 .0000E+00 11 .0000E+00 12 .0000E+00 13 .0000E+00 14
.0000E+00 15 .0000E+00 16 .0000E+00
17 .0000E+00 18 .0000E+00 19 .0000E+00 20 .0000E+00 21 .0000E+00 22
.0000E+00 23 .0000E+00 24 .0000E+00

DAY OF WEEK = SUNDAY

1 .0000E+00 2 .0000E+00 3 .0000E+00 4 .0000E+00 5 .0000E+00 6
.0000E+00 7 .0000E+00 8 .0000E+00
9 .0000E+00 10 .0000E+00 11 .0000E+00 12 .0000E+00 13 .0000E+00 14
.0000E+00 15 .0000E+00 16 .0000E+00
17 .0000E+00 18 .0000E+00 19 .0000E+00 20 .0000E+00 21 .0000E+00 22
.0000E+00 23 .0000E+00 24 .0000E+00

*** AERMOD - VERSION 21112 *** C:\Users\Michael Tirohn\Desktop\HRAs\14035 Ottawa
Business Center\14 *** 02/09/22

*** AERMET - VERSION 14134 ***

16:42:56

PAGE 409

*** MODELOPTs: RegDFAULT CONC ELEV URBAN

* SOURCE EMISSION RATE SCALARS WHICH VARY DIURNALLY AND BY DAY OF WEEK
(HRDOW) *

SOURCE ID = L0002601 ; SOURCE TYPE = VOLUME :
HOUR SCALAR HOUR SCALAR HOUR SCALAR HOUR SCALAR HOUR SCALAR HOUR
SCALAR HOUR SCALAR HOUR SCALAR

DAY OF WEEK = WEEKDAY

1 .0000E+00 2 .0000E+00 3 .0000E+00 4 .0000E+00 5 .0000E+00 6
.0000E+00 7 .0000E+00 8 .0000E+00
9 .1000E+01 10 .1000E+01 11 .1000E+01 12 .1000E+01 13 .1000E+01 14
.1000E+01 15 .1000E+01 16 .1000E+01
17 .0000E+00 18 .0000E+00 19 .0000E+00 20 .0000E+00 21 .0000E+00 22
.0000E+00 23 .0000E+00 24 .0000E+00

DAY OF WEEK = SATURDAY

1 .0000E+00 2 .0000E+00 3 .0000E+00 4 .0000E+00 5 .0000E+00 6
.0000E+00 7 .0000E+00 8 .0000E+00
9 .0000E+00 10 .0000E+00 11 .0000E+00 12 .0000E+00 13 .0000E+00 14
.0000E+00 15 .0000E+00 16 .0000E+00
17 .0000E+00 18 .0000E+00 19 .0000E+00 20 .0000E+00 21 .0000E+00 22
.0000E+00 23 .0000E+00 24 .0000E+00

DAY OF WEEK = SUNDAY

1 .0000E+00 2 .0000E+00 3 .0000E+00 4 .0000E+00 5 .0000E+00 6
.0000E+00 7 .0000E+00 8 .0000E+00
9 .0000E+00 10 .0000E+00 11 .0000E+00 12 .0000E+00 13 .0000E+00 14
.0000E+00 15 .0000E+00 16 .0000E+00
17 .0000E+00 18 .0000E+00 19 .0000E+00 20 .0000E+00 21 .0000E+00 22
.0000E+00 23 .0000E+00 24 .0000E+00

*** AERMOD - VERSION 21112 *** C:\Users\Michael Tirohn\Desktop\HRAs\14035 Ottawa
Business Center\14 *** 02/09/22

*** AERMET - VERSION 14134 ***

16:42:56

PAGE 410

*** MODELOPTs: RegDEFAULT CONC ELEV URBAN

* SOURCE EMISSION RATE SCALARS WHICH VARY DIURNALLY AND BY DAY OF WEEK
(HRDOW) *

SOURCE ID = L0002602 ; SOURCE TYPE = VOLUME :
HOUR SCALAR HOUR SCALAR HOUR SCALAR HOUR SCALAR HOUR SCALAR HOUR
SCALAR HOUR SCALAR HOUR SCALAR

DAY OF WEEK = WEEKDAY

1 .0000E+00 2 .0000E+00 3 .0000E+00 4 .0000E+00 5 .0000E+00 6
.0000E+00 7 .0000E+00 8 .0000E+00
9 .1000E+01 10 .1000E+01 11 .1000E+01 12 .1000E+01 13 .1000E+01 14
.1000E+01 15 .1000E+01 16 .1000E+01
17 .0000E+00 18 .0000E+00 19 .0000E+00 20 .0000E+00 21 .0000E+00 22
.0000E+00 23 .0000E+00 24 .0000E+00

DAY OF WEEK = SATURDAY

1 .0000E+00 2 .0000E+00 3 .0000E+00 4 .0000E+00 5 .0000E+00 6
.0000E+00 7 .0000E+00 8 .0000E+00
9 .0000E+00 10 .0000E+00 11 .0000E+00 12 .0000E+00 13 .0000E+00 14
.0000E+00 15 .0000E+00 16 .0000E+00
17 .0000E+00 18 .0000E+00 19 .0000E+00 20 .0000E+00 21 .0000E+00 22
.0000E+00 23 .0000E+00 24 .0000E+00

DAY OF WEEK = SUNDAY

1 .0000E+00 2 .0000E+00 3 .0000E+00 4 .0000E+00 5 .0000E+00 6
.0000E+00 7 .0000E+00 8 .0000E+00
9 .0000E+00 10 .0000E+00 11 .0000E+00 12 .0000E+00 13 .0000E+00 14
.0000E+00 15 .0000E+00 16 .0000E+00
17 .0000E+00 18 .0000E+00 19 .0000E+00 20 .0000E+00 21 .0000E+00 22
.0000E+00 23 .0000E+00 24 .0000E+00

*** AERMOD - VERSION 21112 *** C:\Users\Michael Tirohn\Desktop\HRAs\14035 Ottawa
Business Center\14 *** 02/09/22

PAGE 411

*** MODELOPTs: RegDFAULT CONC ELEV URBAN

* SOURCE EMISSION RATE SCALARS WHICH VARY DIURNALLY AND BY DAY OF WEEK (HRDOW) *

SOURCE ID = L0002603 ; SOURCE TYPE = VOLUME :
HOUR SCALAR HOUR SCALAR HOUR SCALAR HOUR SCALAR HOUR SCALAR HOUR
SCALAR HOUR SCALAR HOUR SCALAR

DAY OF WEEK = WEEKDAY

1 .0000E+00 2 .0000E+00 3 .0000E+00 4 .0000E+00 5 .0000E+00 6
.0000E+00 7 .0000E+00 8 .0000E+00
9 .1000E+01 10 .1000E+01 11 .1000E+01 12 .1000E+01 13 .1000E+01 14
.1000E+01 15 .1000E+01 16 .1000E+01
17 .0000E+00 18 .0000E+00 19 .0000E+00 20 .0000E+00 21 .0000E+00 22
.0000E+00 23 .0000E+00 24 .0000E+00

DAY OF WEEK = SATURDAY

1 .0000E+00 2 .0000E+00 3 .0000E+00 4 .0000E+00 5 .0000E+00 6
.0000E+00 7 .0000E+00 8 .0000E+00
9 .0000E+00 10 .0000E+00 11 .0000E+00 12 .0000E+00 13 .0000E+00 14
.0000E+00 15 .0000E+00 16 .0000E+00
17 .0000E+00 18 .0000E+00 19 .0000E+00 20 .0000E+00 21 .0000E+00 22
.0000E+00 23 .0000E+00 24 .0000E+00

DAY OF WEEK = SUNDAY

1 .0000E+00 2 .0000E+00 3 .0000E+00 4 .0000E+00 5 .0000E+00 6
.0000E+00 7 .0000E+00 8 .0000E+00
9 .0000E+00 10 .0000E+00 11 .0000E+00 12 .0000E+00 13 .0000E+00 14
.0000E+00 15 .0000E+00 16 .0000E+00
17 .0000E+00 18 .0000E+00 19 .0000E+00 20 .0000E+00 21 .0000E+00 22
.0000E+00 23 .0000E+00 24 .0000E+00

*** AERMOD - VERSION 21112 *** C:\Users\Michael Tirohn\Desktop\HRAs\14035 Ottawa
Business Center\14 *** 02/09/22

PAGE 412

*** MODELOPTs: RegDFAULT CONC ELEV URBAN

* SOURCE EMISSION RATE SCALARS WHICH VARY DIURNALLY AND BY DAY OF WEEK (HRDOW) *

SOURCE ID = L0002604 ; SOURCE TYPE = VOLUME :
HOUR SCALAR HOUR SCALAR HOUR SCALAR HOUR SCALAR HOUR SCALAR HOUR
SCALAR HOUR SCALAR HOUR SCALAR

DAY OF WEEK = WEEKDAY

1 .0000E+00 2 .0000E+00 3 .0000E+00 4 .0000E+00 5 .0000E+00 6
.0000E+00 7 .0000E+00 8 .0000E+00
9 .1000E+01 10 .1000E+01 11 .1000E+01 12 .1000E+01 13 .1000E+01 14
.1000E+01 15 .1000E+01 16 .1000E+01
17 .0000E+00 18 .0000E+00 19 .0000E+00 20 .0000E+00 21 .0000E+00 22
.0000E+00 23 .0000E+00 24 .0000E+00

DAY OF WEEK = SATURDAY

1 .0000E+00 2 .0000E+00 3 .0000E+00 4 .0000E+00 5 .0000E+00 6
.0000E+00 7 .0000E+00 8 .0000E+00
9 .0000E+00 10 .0000E+00 11 .0000E+00 12 .0000E+00 13 .0000E+00 14
.0000E+00 15 .0000E+00 16 .0000E+00
17 .0000E+00 18 .0000E+00 19 .0000E+00 20 .0000E+00 21 .0000E+00 22
.0000E+00 23 .0000E+00 24 .0000E+00

DAY OF WEEK = SUNDAY

1 .0000E+00 2 .0000E+00 3 .0000E+00 4 .0000E+00 5 .0000E+00 6
.0000E+00 7 .0000E+00 8 .0000E+00
9 .0000E+00 10 .0000E+00 11 .0000E+00 12 .0000E+00 13 .0000E+00 14
.0000E+00 15 .0000E+00 16 .0000E+00
17 .0000E+00 18 .0000E+00 19 .0000E+00 20 .0000E+00 21 .0000E+00 22
.0000E+00 23 .0000E+00 24 .0000E+00

*** AERMOD - VERSION 21112 *** C:\Users\Michael Tirohn\Desktop\HRAs\14035 Ottawa
Business Center\14 *** 02/09/22

*** AERMET - VERSION 14134 ***

16:42:56

PAGE 413

*** MODELOPTs: RegDEFAULT CONC ELEV URBAN

* SOURCE EMISSION RATE SCALARS WHICH VARY DIURNALLY AND BY DAY OF WEEK
(HRDOW) *

SOURCE ID = L0002605 ; SOURCE TYPE = VOLUME :
HOUR SCALAR HOUR SCALAR HOUR SCALAR HOUR SCALAR HOUR
SCALAR HOUR SCALAR HOUR SCALAR

DAY OF WEEK = WEEKDAY

1 .0000E+00 2 .0000E+00 3 .0000E+00 4 .0000E+00 5 .0000E+00 6
.0000E+00 7 .0000E+00 8 .0000E+00
9 .1000E+01 10 .1000E+01 11 .1000E+01 12 .1000E+01 13 .1000E+01 14
.1000E+01 15 .1000E+01 16 .1000E+01
17 .0000E+00 18 .0000E+00 19 .0000E+00 20 .0000E+00 21 .0000E+00 22
.0000E+00 23 .0000E+00 24 .0000E+00

DAY OF WEEK = SATURDAY

1 .0000E+00 2 .0000E+00 3 .0000E+00 4 .0000E+00 5 .0000E+00 6
.0000E+00 7 .0000E+00 8 .0000E+00
9 .0000E+00 10 .0000E+00 11 .0000E+00 12 .0000E+00 13 .0000E+00 14
.0000E+00 15 .0000E+00 16 .0000E+00
17 .0000E+00 18 .0000E+00 19 .0000E+00 20 .0000E+00 21 .0000E+00 22
.0000E+00 23 .0000E+00 24 .0000E+00

DAY OF WEEK = SUNDAY

1 .0000E+00 2 .0000E+00 3 .0000E+00 4 .0000E+00 5 .0000E+00 6
.0000E+00 7 .0000E+00 8 .0000E+00
9 .0000E+00 10 .0000E+00 11 .0000E+00 12 .0000E+00 13 .0000E+00 14
.0000E+00 15 .0000E+00 16 .0000E+00
17 .0000E+00 18 .0000E+00 19 .0000E+00 20 .0000E+00 21 .0000E+00 22
.0000E+00 23 .0000E+00 24 .0000E+00

*** AERMOD - VERSION 21112 *** C:\Users\Michael Tirohn\Desktop\HRAs\14035 Ottawa
Business Center\14 *** 02/09/22

*** AERMET - VERSION 14134 ***

16:42:56

PAGE 414

*** MODELOPTs: RegDEFAULT CONC ELEV URBAN

* SOURCE EMISSION RATE SCALARS WHICH VARY DIURNALLY AND BY DAY OF WEEK
(HRDOW) *

SOURCE ID = L0002606 ; SOURCE TYPE = VOLUME :
HOUR SCALAR HOUR SCALAR HOUR SCALAR HOUR SCALAR HOUR
SCALAR HOUR SCALAR HOUR SCALAR

DAY OF WEEK = WEEKDAY

1 .0000E+00 2 .0000E+00 3 .0000E+00 4 .0000E+00 5 .0000E+00 6
.0000E+00 7 .0000E+00 8 .0000E+00
9 .1000E+01 10 .1000E+01 11 .1000E+01 12 .1000E+01 13 .1000E+01 14
.1000E+01 15 .1000E+01 16 .1000E+01
17 .0000E+00 18 .0000E+00 19 .0000E+00 20 .0000E+00 21 .0000E+00 22
.0000E+00 23 .0000E+00 24 .0000E+00

DAY OF WEEK = SATURDAY

1 .0000E+00 2 .0000E+00 3 .0000E+00 4 .0000E+00 5 .0000E+00 6
.0000E+00 7 .0000E+00 8 .0000E+00
9 .0000E+00 10 .0000E+00 11 .0000E+00 12 .0000E+00 13 .0000E+00 14
.0000E+00 15 .0000E+00 16 .0000E+00
17 .0000E+00 18 .0000E+00 19 .0000E+00 20 .0000E+00 21 .0000E+00 22
.0000E+00 23 .0000E+00 24 .0000E+00

DAY OF WEEK = SUNDAY

1 .0000E+00 2 .0000E+00 3 .0000E+00 4 .0000E+00 5 .0000E+00 6
.0000E+00 7 .0000E+00 8 .0000E+00
9 .0000E+00 10 .0000E+00 11 .0000E+00 12 .0000E+00 13 .0000E+00 14
.0000E+00 15 .0000E+00 16 .0000E+00
17 .0000E+00 18 .0000E+00 19 .0000E+00 20 .0000E+00 21 .0000E+00 22
.0000E+00 23 .0000E+00 24 .0000E+00

*** AERMOD - VERSION 21112 *** C:\Users\Michael Tirohn\Desktop\HRAs\14035 Ottawa
Business Center\14 *** 02/09/22
*** AERMET - VERSION 14134 ***
*** 16:42:56

PAGE 415

*** MODELOPTs: RegDEFAULT CONC ELEV URBAN

* SOURCE EMISSION RATE SCALARS WHICH VARY DIURNALLY AND BY DAY OF WEEK
(HRDOW) *

SOURCE ID = L0002607 ; SOURCE TYPE = VOLUME :
HOUR SCALAR HOUR SCALAR HOUR SCALAR HOUR SCALAR HOUR SCALAR HOUR
SCALAR HOUR SCALAR HOUR SCALAR

DAY OF WEEK = WEEKDAY

1 .0000E+00 2 .0000E+00 3 .0000E+00 4 .0000E+00 5 .0000E+00 6
.0000E+00 7 .0000E+00 8 .0000E+00
9 .1000E+01 10 .1000E+01 11 .1000E+01 12 .1000E+01 13 .1000E+01 14
.1000E+01 15 .1000E+01 16 .1000E+01
17 .0000E+00 18 .0000E+00 19 .0000E+00 20 .0000E+00 21 .0000E+00 22
.0000E+00 23 .0000E+00 24 .0000E+00

DAY OF WEEK = SATURDAY

1 .0000E+00 2 .0000E+00 3 .0000E+00 4 .0000E+00 5 .0000E+00 6
.0000E+00 7 .0000E+00 8 .0000E+00
9 .0000E+00 10 .0000E+00 11 .0000E+00 12 .0000E+00 13 .0000E+00 14
.0000E+00 15 .0000E+00 16 .0000E+00
17 .0000E+00 18 .0000E+00 19 .0000E+00 20 .0000E+00 21 .0000E+00 22
.0000E+00 23 .0000E+00 24 .0000E+00

DAY OF WEEK = SUNDAY

1 .0000E+00 2 .0000E+00 3 .0000E+00 4 .0000E+00 5 .0000E+00 6
.0000E+00 7 .0000E+00 8 .0000E+00
9 .0000E+00 10 .0000E+00 11 .0000E+00 12 .0000E+00 13 .0000E+00 14
.0000E+00 15 .0000E+00 16 .0000E+00
17 .0000E+00 18 .0000E+00 19 .0000E+00 20 .0000E+00 21 .0000E+00 22
.0000E+00 23 .0000E+00 24 .0000E+00

*** AERMOD - VERSION 21112 *** C:\Users\Michael Tirohn\Desktop\HRAs\14035 Ottawa
Business Center\14 *** 02/09/22
*** AERMET - VERSION 14134 ***
*** 16:42:56

PAGE 416

*** MODELOPTs: RegDEFAULT CONC ELEV URBAN

* SOURCE EMISSION RATE SCALARS WHICH VARY DIURNALLY AND BY DAY OF WEEK
(HRDOW) *

SOURCE ID = L0002608 ; SOURCE TYPE = VOLUME :
HOUR SCALAR HOUR SCALAR HOUR SCALAR HOUR SCALAR HOUR SCALAR HOUR
SCALAR HOUR SCALAR HOUR SCALAR

DAY OF WEEK = WEEKDAY

1	.0000E+00	2	.0000E+00	3	.0000E+00	4	.0000E+00	5	.0000E+00	6	
	.0000E+00	7	.0000E+00	8	.0000E+00						
9	.1000E+01	10	.1000E+01	11	.1000E+01	12	.1000E+01	13	.1000E+01	14	
	.1000E+01	15	.1000E+01	16	.1000E+01						
17	.0000E+00	18	.0000E+00	19	.0000E+00	20	.0000E+00	21	.0000E+00	22	
	.0000E+00	23	.0000E+00	24	.0000E+00						

DAY OF WEEK = SATURDAY

1	.0000E+00	2	.0000E+00	3	.0000E+00	4	.0000E+00	5	.0000E+00	6	
	.0000E+00	7	.0000E+00	8	.0000E+00						
9	.0000E+00	10	.0000E+00	11	.0000E+00	12	.0000E+00	13	.0000E+00	14	
	.0000E+00	15	.0000E+00	16	.0000E+00						
17	.0000E+00	18	.0000E+00	19	.0000E+00	20	.0000E+00	21	.0000E+00	22	
	.0000E+00	23	.0000E+00	24	.0000E+00						

DAY OF WEEK = SUNDAY

1	.0000E+00	2	.0000E+00	3	.0000E+00	4	.0000E+00	5	.0000E+00	6	
	.0000E+00	7	.0000E+00	8	.0000E+00						
9	.0000E+00	10	.0000E+00	11	.0000E+00	12	.0000E+00	13	.0000E+00	14	
	.0000E+00	15	.0000E+00	16	.0000E+00						
17	.0000E+00	18	.0000E+00	19	.0000E+00	20	.0000E+00	21	.0000E+00	22	
	.0000E+00	23	.0000E+00	24	.0000E+00						

*** AERMOD - VERSION 21112 *** C:\Users\Michael Tirohn\Desktop\HRAs\14035 Ottawa Business Center\14 *** 02/09/22

*** AERMET - VERSION 14134 ***

*** 16:42:56

PAGE 417

*** MODELOPTs: RegDEFAULT CONC ELEV URBAN

* SOURCE EMISSION RATE SCALARS WHICH VARY DIURNALLY AND BY DAY OF WEEK (HRDOW) *

SOURCE ID	SCALAR	SCALAR	SCALAR	SCALAR	SCALAR	SCALAR	SCALAR	SCALAR	SCALAR	SCALAR
L0002609										

DAY OF WEEK = WEEKDAY

1	.0000E+00	2	.0000E+00	3	.0000E+00	4	.0000E+00	5	.0000E+00	6	
	.0000E+00	7	.0000E+00	8	.0000E+00						
9	.1000E+01	10	.1000E+01	11	.1000E+01	12	.1000E+01	13	.1000E+01	14	
	.1000E+01	15	.1000E+01	16	.1000E+01						
17	.0000E+00	18	.0000E+00	19	.0000E+00	20	.0000E+00	21	.0000E+00	22	
	.0000E+00	23	.0000E+00	24	.0000E+00						

DAY OF WEEK = SATURDAY

1	.0000E+00	2	.0000E+00	3	.0000E+00	4	.0000E+00	5	.0000E+00	6	
	.0000E+00	7	.0000E+00	8	.0000E+00						
9	.0000E+00	10	.0000E+00	11	.0000E+00	12	.0000E+00	13	.0000E+00	14	
	.0000E+00	15	.0000E+00	16	.0000E+00						
17	.0000E+00	18	.0000E+00	19	.0000E+00	20	.0000E+00	21	.0000E+00	22	
	.0000E+00	23	.0000E+00	24	.0000E+00						

DAY OF WEEK = SUNDAY

1	.0000E+00	2	.0000E+00	3	.0000E+00	4	.0000E+00	5	.0000E+00	6	
	.0000E+00	7	.0000E+00	8	.0000E+00						
9	.0000E+00	10	.0000E+00	11	.0000E+00	12	.0000E+00	13	.0000E+00	14	
	.0000E+00	15	.0000E+00	16	.0000E+00						
17	.0000E+00	18	.0000E+00	19	.0000E+00	20	.0000E+00	21	.0000E+00	22	
	.0000E+00	23	.0000E+00	24	.0000E+00						

*** AERMOD - VERSION 21112 *** C:\Users\Michael Tirohn\Desktop\HRAs\14035 Ottawa Business Center\14 *** 02/09/22

*** AERMET - VERSION 14134 ***

*** 16:42:56

PAGE 418

*** MODELOPTs: RegDEFAULT CONC ELEV URBAN

* SOURCE EMISSION RATE SCALARS WHICH VARY DIURNALLY AND BY DAY OF WEEK (HRDOW) *

SOURCE ID = L0002610 ; SOURCE TYPE = VOLUME :
 HOUR SCALAR HOUR SCALAR HOUR SCALAR HOUR SCALAR HOUR SCALAR HOUR
 SCALAR HOUR SCALAR HOUR SCALAR

DAY OF WEEK = WEEKDAY

1 .0000E+00 2 .0000E+00 3 .0000E+00 4 .0000E+00 5 .0000E+00 6
 .0000E+00 7 .0000E+00 8 .0000E+00
 9 .1000E+01 10 .1000E+01 11 .1000E+01 12 .1000E+01 13 .1000E+01 14
 .1000E+01 15 .1000E+01 16 .1000E+01
 17 .0000E+00 18 .0000E+00 19 .0000E+00 20 .0000E+00 21 .0000E+00 22
 .0000E+00 23 .0000E+00 24 .0000E+00

DAY OF WEEK = SATURDAY

1 .0000E+00 2 .0000E+00 3 .0000E+00 4 .0000E+00 5 .0000E+00 6
 .0000E+00 7 .0000E+00 8 .0000E+00
 9 .0000E+00 10 .0000E+00 11 .0000E+00 12 .0000E+00 13 .0000E+00 14
 .0000E+00 15 .0000E+00 16 .0000E+00
 17 .0000E+00 18 .0000E+00 19 .0000E+00 20 .0000E+00 21 .0000E+00 22
 .0000E+00 23 .0000E+00 24 .0000E+00

DAY OF WEEK = SUNDAY

1 .0000E+00 2 .0000E+00 3 .0000E+00 4 .0000E+00 5 .0000E+00 6
 .0000E+00 7 .0000E+00 8 .0000E+00
 9 .0000E+00 10 .0000E+00 11 .0000E+00 12 .0000E+00 13 .0000E+00 14
 .0000E+00 15 .0000E+00 16 .0000E+00
 17 .0000E+00 18 .0000E+00 19 .0000E+00 20 .0000E+00 21 .0000E+00 22
 .0000E+00 23 .0000E+00 24 .0000E+00

*** AERMOD - VERSION 21112 *** C:\Users\Michael Tirohn\Desktop\HRAs\14035 Ottawa
 Business Center\14 *** 02/09/22

*** AERMET - VERSION 14134 ***

*** 16:42:56

PAGE 419

*** MODELOPTs: RegDFAULT CONC ELEV URBAN

* SOURCE EMISSION RATE SCALARS WHICH VARY DIURNALLY AND BY DAY OF WEEK (HRDOW) *

SOURCE ID = L0002611 ; SOURCE TYPE = VOLUME :
 HOUR SCALAR HOUR SCALAR HOUR SCALAR HOUR SCALAR HOUR SCALAR HOUR
 SCALAR HOUR SCALAR HOUR SCALAR

DAY OF WEEK = WEEKDAY

1 .0000E+00 2 .0000E+00 3 .0000E+00 4 .0000E+00 5 .0000E+00 6
 .0000E+00 7 .0000E+00 8 .0000E+00
 9 .1000E+01 10 .1000E+01 11 .1000E+01 12 .1000E+01 13 .1000E+01 14
 .1000E+01 15 .1000E+01 16 .1000E+01
 17 .0000E+00 18 .0000E+00 19 .0000E+00 20 .0000E+00 21 .0000E+00 22
 .0000E+00 23 .0000E+00 24 .0000E+00

DAY OF WEEK = SATURDAY

1 .0000E+00 2 .0000E+00 3 .0000E+00 4 .0000E+00 5 .0000E+00 6
 .0000E+00 7 .0000E+00 8 .0000E+00
 9 .0000E+00 10 .0000E+00 11 .0000E+00 12 .0000E+00 13 .0000E+00 14
 .0000E+00 15 .0000E+00 16 .0000E+00
 17 .0000E+00 18 .0000E+00 19 .0000E+00 20 .0000E+00 21 .0000E+00 22
 .0000E+00 23 .0000E+00 24 .0000E+00

DAY OF WEEK = SUNDAY

1 .0000E+00 2 .0000E+00 3 .0000E+00 4 .0000E+00 5 .0000E+00 6
 .0000E+00 7 .0000E+00 8 .0000E+00
 9 .0000E+00 10 .0000E+00 11 .0000E+00 12 .0000E+00 13 .0000E+00 14
 .0000E+00 15 .0000E+00 16 .0000E+00
 17 .0000E+00 18 .0000E+00 19 .0000E+00 20 .0000E+00 21 .0000E+00 22
 .0000E+00

.0000E+00 23 .0000E+00 24 .0000E+00
*** AERMOD - VERSION 21112 *** C:\Users\Michael Tirohn\Desktop\HRAs\14035 Ottawa
Business Center\14 *** 02/09/22
*** AERMET - VERSION 14134 ***
*** 16:42:56

PAGE 420

*** MODELOPTs: RegDEFAULT CONC ELEV URBAN

* SOURCE EMISSION RATE SCALARS WHICH VARY DIURNALLY AND BY DAY OF WEEK
(HRDOW) *

SOURCE ID = L0002612 ; SOURCE TYPE = VOLUME :
HOUR SCALAR HOUR SCALAR HOUR SCALAR HOUR SCALAR HOUR SCALAR HOUR
SCALAR HOUR SCALAR HOUR SCALAR

DAY OF WEEK = WEEKDAY

1 .0000E+00 2 .0000E+00 3 .0000E+00 4 .0000E+00 5 .0000E+00 6
.0000E+00 7 .0000E+00 8 .0000E+00
9 .1000E+01 10 .1000E+01 11 .1000E+01 12 .1000E+01 13 .1000E+01 14
.1000E+01 15 .1000E+01 16 .1000E+01
17 .0000E+00 18 .0000E+00 19 .0000E+00 20 .0000E+00 21 .0000E+00 22
.0000E+00 23 .0000E+00 24 .0000E+00

DAY OF WEEK = SATURDAY

1 .0000E+00 2 .0000E+00 3 .0000E+00 4 .0000E+00 5 .0000E+00 6
.0000E+00 7 .0000E+00 8 .0000E+00
9 .0000E+00 10 .0000E+00 11 .0000E+00 12 .0000E+00 13 .0000E+00 14
.0000E+00 15 .0000E+00 16 .0000E+00
17 .0000E+00 18 .0000E+00 19 .0000E+00 20 .0000E+00 21 .0000E+00 22
.0000E+00 23 .0000E+00 24 .0000E+00

DAY OF WEEK = SUNDAY

1 .0000E+00 2 .0000E+00 3 .0000E+00 4 .0000E+00 5 .0000E+00 6
.0000E+00 7 .0000E+00 8 .0000E+00
9 .0000E+00 10 .0000E+00 11 .0000E+00 12 .0000E+00 13 .0000E+00 14
.0000E+00 15 .0000E+00 16 .0000E+00
17 .0000E+00 18 .0000E+00 19 .0000E+00 20 .0000E+00 21 .0000E+00 22
.0000E+00 23 .0000E+00 24 .0000E+00

*** AERMOD - VERSION 21112 *** C:\Users\Michael Tirohn\Desktop\HRAs\14035 Ottawa
Business Center\14 *** 02/09/22
*** AERMET - VERSION 14134 ***
*** 16:42:56

PAGE 421

*** MODELOPTs: RegDEFAULT CONC ELEV URBAN

* SOURCE EMISSION RATE SCALARS WHICH VARY DIURNALLY AND BY DAY OF WEEK
(HRDOW) *

SOURCE ID = L0002613 ; SOURCE TYPE = VOLUME :
HOUR SCALAR HOUR SCALAR HOUR SCALAR HOUR SCALAR HOUR SCALAR HOUR
SCALAR HOUR SCALAR HOUR SCALAR

DAY OF WEEK = WEEKDAY

1 .0000E+00 2 .0000E+00 3 .0000E+00 4 .0000E+00 5 .0000E+00 6
.0000E+00 7 .0000E+00 8 .0000E+00
9 .1000E+01 10 .1000E+01 11 .1000E+01 12 .1000E+01 13 .1000E+01 14
.1000E+01 15 .1000E+01 16 .1000E+01
17 .0000E+00 18 .0000E+00 19 .0000E+00 20 .0000E+00 21 .0000E+00 22
.0000E+00 23 .0000E+00 24 .0000E+00

DAY OF WEEK = SATURDAY

1 .0000E+00 2 .0000E+00 3 .0000E+00 4 .0000E+00 5 .0000E+00 6
.0000E+00 7 .0000E+00 8 .0000E+00
9 .0000E+00 10 .0000E+00 11 .0000E+00 12 .0000E+00 13 .0000E+00 14
.0000E+00 15 .0000E+00 16 .0000E+00

17 .0000E+00 18 .0000E+00 19 .0000E+00 20 .0000E+00 21 .0000E+00 22
.0000E+00 23 .0000E+00 24 .0000E+00

DAY OF WEEK = SUNDAY

1 .0000E+00 2 .0000E+00 3 .0000E+00 4 .0000E+00 5 .0000E+00 6
.0000E+00 7 .0000E+00 8 .0000E+00
9 .0000E+00 10 .0000E+00 11 .0000E+00 12 .0000E+00 13 .0000E+00 14
.0000E+00 15 .0000E+00 16 .0000E+00
17 .0000E+00 18 .0000E+00 19 .0000E+00 20 .0000E+00 21 .0000E+00 22
.0000E+00 23 .0000E+00 24 .0000E+00

*** AERMOD - VERSION 21112 *** C:\Users\Michael Tirohn\Desktop\HRAs\14035 Ottawa
Business Center\14 *** 02/09/22

*** AERMET - VERSION 14134 ***

*** 16:42:56

PAGE 422

*** MODELOPTs: RegDFAULT CONC ELEV URBAN

* SOURCE EMISSION RATE SCALARS WHICH VARY DIURNALLY AND BY DAY OF WEEK
(HRDOW) *

SOURCE ID = L0002614 ; SOURCE TYPE = VOLUME :
HOUR SCALAR HOUR SCALAR HOUR SCALAR HOUR SCALAR HOUR SCALAR HOUR
SCALAR HOUR SCALAR HOUR SCALAR

DAY OF WEEK = WEEKDAY

1 .0000E+00 2 .0000E+00 3 .0000E+00 4 .0000E+00 5 .0000E+00 6
.0000E+00 7 .0000E+00 8 .0000E+00
9 .1000E+01 10 .1000E+01 11 .1000E+01 12 .1000E+01 13 .1000E+01 14
.1000E+01 15 .1000E+01 16 .1000E+01
17 .0000E+00 18 .0000E+00 19 .0000E+00 20 .0000E+00 21 .0000E+00 22
.0000E+00 23 .0000E+00 24 .0000E+00

DAY OF WEEK = SATURDAY

1 .0000E+00 2 .0000E+00 3 .0000E+00 4 .0000E+00 5 .0000E+00 6
.0000E+00 7 .0000E+00 8 .0000E+00
9 .0000E+00 10 .0000E+00 11 .0000E+00 12 .0000E+00 13 .0000E+00 14
.0000E+00 15 .0000E+00 16 .0000E+00
17 .0000E+00 18 .0000E+00 19 .0000E+00 20 .0000E+00 21 .0000E+00 22
.0000E+00 23 .0000E+00 24 .0000E+00

DAY OF WEEK = SUNDAY

1 .0000E+00 2 .0000E+00 3 .0000E+00 4 .0000E+00 5 .0000E+00 6
.0000E+00 7 .0000E+00 8 .0000E+00
9 .0000E+00 10 .0000E+00 11 .0000E+00 12 .0000E+00 13 .0000E+00 14
.0000E+00 15 .0000E+00 16 .0000E+00
17 .0000E+00 18 .0000E+00 19 .0000E+00 20 .0000E+00 21 .0000E+00 22
.0000E+00 23 .0000E+00 24 .0000E+00

*** AERMOD - VERSION 21112 *** C:\Users\Michael Tirohn\Desktop\HRAs\14035 Ottawa
Business Center\14 *** 02/09/22

*** AERMET - VERSION 14134 ***

*** 16:42:56

PAGE 423

*** MODELOPTs: RegDFAULT CONC ELEV URBAN

* SOURCE EMISSION RATE SCALARS WHICH VARY DIURNALLY AND BY DAY OF WEEK
(HRDOW) *

SOURCE ID = L0002615 ; SOURCE TYPE = VOLUME :
HOUR SCALAR HOUR SCALAR HOUR SCALAR HOUR SCALAR HOUR SCALAR HOUR
SCALAR HOUR SCALAR HOUR SCALAR

DAY OF WEEK = WEEKDAY

1 .0000E+00 2 .0000E+00 3 .0000E+00 4 .0000E+00 5 .0000E+00 6
.0000E+00 7 .0000E+00 8 .0000E+00
9 .1000E+01 10 .1000E+01 11 .1000E+01 12 .1000E+01 13 .1000E+01 14

.1000E+01 15 .1000E+01 16 .1000E+01
17 .0000E+00 18 .0000E+00 19 .0000E+00 20 .0000E+00 21 .0000E+00 22
.0000E+00 23 .0000E+00 24 .0000E+00

DAY OF WEEK = SATURDAY

1 .0000E+00 2 .0000E+00 3 .0000E+00 4 .0000E+00 5 .0000E+00 6
.0000E+00 7 .0000E+00 8 .0000E+00
9 .0000E+00 10 .0000E+00 11 .0000E+00 12 .0000E+00 13 .0000E+00 14
.0000E+00 15 .0000E+00 16 .0000E+00
17 .0000E+00 18 .0000E+00 19 .0000E+00 20 .0000E+00 21 .0000E+00 22
.0000E+00 23 .0000E+00 24 .0000E+00

DAY OF WEEK = SUNDAY

1 .0000E+00 2 .0000E+00 3 .0000E+00 4 .0000E+00 5 .0000E+00 6
.0000E+00 7 .0000E+00 8 .0000E+00
9 .0000E+00 10 .0000E+00 11 .0000E+00 12 .0000E+00 13 .0000E+00 14
.0000E+00 15 .0000E+00 16 .0000E+00
17 .0000E+00 18 .0000E+00 19 .0000E+00 20 .0000E+00 21 .0000E+00 22
.0000E+00 23 .0000E+00 24 .0000E+00

*** AERMOD - VERSION 21112 *** C:\Users\Michael Tirohn\Desktop\HRAs\14035 Ottawa
Business Center\14 *** 02/09/22

*** AERMET - VERSION 14134 ***

16:42:56

PAGE 424

*** MODELOPTs: RegDEFAULT CONC ELEV URBAN

* SOURCE EMISSION RATE SCALARS WHICH VARY DIURNALLY AND BY DAY OF WEEK
(HRDOW) *

SOURCE ID = L0002616 ; SOURCE TYPE = VOLUME :
HOUR SCALAR HOUR SCALAR HOUR SCALAR HOUR SCALAR HOUR SCALAR HOUR
SCALAR HOUR SCALAR HOUR SCALAR

DAY OF WEEK = WEEKDAY

1 .0000E+00 2 .0000E+00 3 .0000E+00 4 .0000E+00 5 .0000E+00 6
.0000E+00 7 .0000E+00 8 .0000E+00
9 .1000E+01 10 .1000E+01 11 .1000E+01 12 .1000E+01 13 .1000E+01 14
.1000E+01 15 .1000E+01 16 .1000E+01
17 .0000E+00 18 .0000E+00 19 .0000E+00 20 .0000E+00 21 .0000E+00 22
.0000E+00 23 .0000E+00 24 .0000E+00

DAY OF WEEK = SATURDAY

1 .0000E+00 2 .0000E+00 3 .0000E+00 4 .0000E+00 5 .0000E+00 6
.0000E+00 7 .0000E+00 8 .0000E+00
9 .0000E+00 10 .0000E+00 11 .0000E+00 12 .0000E+00 13 .0000E+00 14
.0000E+00 15 .0000E+00 16 .0000E+00
17 .0000E+00 18 .0000E+00 19 .0000E+00 20 .0000E+00 21 .0000E+00 22
.0000E+00 23 .0000E+00 24 .0000E+00

DAY OF WEEK = SUNDAY

1 .0000E+00 2 .0000E+00 3 .0000E+00 4 .0000E+00 5 .0000E+00 6
.0000E+00 7 .0000E+00 8 .0000E+00
9 .0000E+00 10 .0000E+00 11 .0000E+00 12 .0000E+00 13 .0000E+00 14
.0000E+00 15 .0000E+00 16 .0000E+00
17 .0000E+00 18 .0000E+00 19 .0000E+00 20 .0000E+00 21 .0000E+00 22
.0000E+00 23 .0000E+00 24 .0000E+00

*** AERMOD - VERSION 21112 *** C:\Users\Michael Tirohn\Desktop\HRAs\14035 Ottawa
Business Center\14 *** 02/09/22

*** AERMET - VERSION 14134 ***

16:42:56

PAGE 425

*** MODELOPTs: RegDEFAULT CONC ELEV URBAN

* SOURCE EMISSION RATE SCALARS WHICH VARY DIURNALLY AND BY DAY OF WEEK
(HRDOW) *

SOURCE ID = L0002617 ; SOURCE TYPE = VOLUME :

HR SCALAR HOUR SCALAR HOUR SCALAR HOUR SCALAR HOUR SCALAR HOUR SCALAR HOUR
SCALAR HOUR SCALAR HOUR SCALAR

DAY OF WEEK = WEEKDAY

1 .0000E+00 2 .0000E+00 3 .0000E+00 4 .0000E+00 5 .0000E+00 6
.0000E+00 7 .0000E+00 8 .0000E+00
9 .1000E+01 10 .1000E+01 11 .1000E+01 12 .1000E+01 13 .1000E+01 14
.1000E+01 15 .1000E+01 16 .1000E+01
17 .0000E+00 18 .0000E+00 19 .0000E+00 20 .0000E+00 21 .0000E+00 22
.0000E+00 23 .0000E+00 24 .0000E+00

DAY OF WEEK = SATURDAY

1 .0000E+00 2 .0000E+00 3 .0000E+00 4 .0000E+00 5 .0000E+00 6
.0000E+00 7 .0000E+00 8 .0000E+00
9 .0000E+00 10 .0000E+00 11 .0000E+00 12 .0000E+00 13 .0000E+00 14
.0000E+00 15 .0000E+00 16 .0000E+00
17 .0000E+00 18 .0000E+00 19 .0000E+00 20 .0000E+00 21 .0000E+00 22
.0000E+00 23 .0000E+00 24 .0000E+00

DAY OF WEEK = SUNDAY

1 .0000E+00 2 .0000E+00 3 .0000E+00 4 .0000E+00 5 .0000E+00 6
.0000E+00 7 .0000E+00 8 .0000E+00
9 .0000E+00 10 .0000E+00 11 .0000E+00 12 .0000E+00 13 .0000E+00 14
.0000E+00 15 .0000E+00 16 .0000E+00
17 .0000E+00 18 .0000E+00 19 .0000E+00 20 .0000E+00 21 .0000E+00 22
.0000E+00 23 .0000E+00 24 .0000E+00

*** AERMOD - VERSION 21112 *** C:\Users\Michael Tirohn\Desktop\HRAs\14035 Ottawa
Business Center\14 *** 02/09/22
*** AERMET - VERSION 14134 ***
*** 16:42:56

PAGE 426

*** MODELOPTs: RegDFAULT CONC ELEV URBAN

* SOURCE EMISSION RATE SCALARS WHICH VARY DIURNALLY AND BY DAY OF WEEK
(HRDOW) *

SOURCE ID = L0002618 ; SOURCE TYPE = VOLUME :

HR SCALAR HOUR SCALAR HOUR SCALAR HOUR SCALAR HOUR SCALAR HOUR SCALAR HOUR
SCALAR HOUR SCALAR HOUR SCALAR

DAY OF WEEK = WEEKDAY

1 .0000E+00 2 .0000E+00 3 .0000E+00 4 .0000E+00 5 .0000E+00 6
.0000E+00 7 .0000E+00 8 .0000E+00
9 .1000E+01 10 .1000E+01 11 .1000E+01 12 .1000E+01 13 .1000E+01 14
.1000E+01 15 .1000E+01 16 .1000E+01
17 .0000E+00 18 .0000E+00 19 .0000E+00 20 .0000E+00 21 .0000E+00 22
.0000E+00 23 .0000E+00 24 .0000E+00

DAY OF WEEK = SATURDAY

1 .0000E+00 2 .0000E+00 3 .0000E+00 4 .0000E+00 5 .0000E+00 6
.0000E+00 7 .0000E+00 8 .0000E+00
9 .0000E+00 10 .0000E+00 11 .0000E+00 12 .0000E+00 13 .0000E+00 14
.0000E+00 15 .0000E+00 16 .0000E+00
17 .0000E+00 18 .0000E+00 19 .0000E+00 20 .0000E+00 21 .0000E+00 22
.0000E+00 23 .0000E+00 24 .0000E+00

DAY OF WEEK = SUNDAY

1 .0000E+00 2 .0000E+00 3 .0000E+00 4 .0000E+00 5 .0000E+00 6
.0000E+00 7 .0000E+00 8 .0000E+00
9 .0000E+00 10 .0000E+00 11 .0000E+00 12 .0000E+00 13 .0000E+00 14
.0000E+00 15 .0000E+00 16 .0000E+00
17 .0000E+00 18 .0000E+00 19 .0000E+00 20 .0000E+00 21 .0000E+00 22
.0000E+00 23 .0000E+00 24 .0000E+00

*** AERMOD - VERSION 21112 *** C:\Users\Michael Tirohn\Desktop\HRAs\14035 Ottawa
Business Center\14 *** 02/09/22
*** AERMET - VERSION 14134 ***
*** 16:42:56

*** MODELOPTs: RegDFAULT CONC ELEV URBAN

* SOURCE EMISSION RATE SCALARS WHICH VARY DIURNALLY AND BY DAY OF WEEK (HRDOW) *

SOURCE ID = L0002619 ; SOURCE TYPE = VOLUME :
HOURLY SCALAR HOURLY SCALAR HOURLY SCALAR HOURLY SCALAR HOURLY SCALAR
SCALAR HOUR SCALAR HOUR SCALAR

DAY OF WEEK = WEEKDAY

1 .0000E+00 2 .0000E+00 3 .0000E+00 4 .0000E+00 5 .0000E+00 6
.0000E+00 7 .0000E+00 8 .0000E+00
9 .1000E+01 10 .1000E+01 11 .1000E+01 12 .1000E+01 13 .1000E+01 14
.1000E+01 15 .1000E+01 16 .1000E+01
17 .0000E+00 18 .0000E+00 19 .0000E+00 20 .0000E+00 21 .0000E+00 22
.0000E+00 23 .0000E+00 24 .0000E+00

DAY OF WEEK = SATURDAY

1 .0000E+00 2 .0000E+00 3 .0000E+00 4 .0000E+00 5 .0000E+00 6
.0000E+00 7 .0000E+00 8 .0000E+00
9 .0000E+00 10 .0000E+00 11 .0000E+00 12 .0000E+00 13 .0000E+00 14
.0000E+00 15 .0000E+00 16 .0000E+00
17 .0000E+00 18 .0000E+00 19 .0000E+00 20 .0000E+00 21 .0000E+00 22
.0000E+00 23 .0000E+00 24 .0000E+00

DAY OF WEEK = SUNDAY

1 .0000E+00 2 .0000E+00 3 .0000E+00 4 .0000E+00 5 .0000E+00 6
.0000E+00 7 .0000E+00 8 .0000E+00
9 .0000E+00 10 .0000E+00 11 .0000E+00 12 .0000E+00 13 .0000E+00 14
.0000E+00 15 .0000E+00 16 .0000E+00
17 .0000E+00 18 .0000E+00 19 .0000E+00 20 .0000E+00 21 .0000E+00 22
.0000E+00 23 .0000E+00 24 .0000E+00

*** AERMOD - VERSION 21112 *** C:\Users\Michael Tirohn\Desktop\HRAs\14035 Ottawa Business Center\14 *** 02/09/22

*** AERMET - VERSION 14134 ***

16:42:56

*** MODELOPTs: RegDFAULT CONC ELEV URBAN

* SOURCE EMISSION RATE SCALARS WHICH VARY DIURNALLY AND BY DAY OF WEEK (HRDOW) *

SOURCE ID = L0002620 ; SOURCE TYPE = VOLUME :
HOURLY SCALAR HOURLY SCALAR HOURLY SCALAR HOURLY SCALAR HOURLY SCALAR
SCALAR HOUR SCALAR HOUR SCALAR

DAY OF WEEK = WEEKDAY

1 .0000E+00 2 .0000E+00 3 .0000E+00 4 .0000E+00 5 .0000E+00 6
.0000E+00 7 .0000E+00 8 .0000E+00
9 .1000E+01 10 .1000E+01 11 .1000E+01 12 .1000E+01 13 .1000E+01 14
.1000E+01 15 .1000E+01 16 .1000E+01
17 .0000E+00 18 .0000E+00 19 .0000E+00 20 .0000E+00 21 .0000E+00 22
.0000E+00 23 .0000E+00 24 .0000E+00

DAY OF WEEK = SATURDAY

1 .0000E+00 2 .0000E+00 3 .0000E+00 4 .0000E+00 5 .0000E+00 6
.0000E+00 7 .0000E+00 8 .0000E+00
9 .0000E+00 10 .0000E+00 11 .0000E+00 12 .0000E+00 13 .0000E+00 14
.0000E+00 15 .0000E+00 16 .0000E+00
17 .0000E+00 18 .0000E+00 19 .0000E+00 20 .0000E+00 21 .0000E+00 22
.0000E+00 23 .0000E+00 24 .0000E+00

DAY OF WEEK = SUNDAY

1 .0000E+00 2 .0000E+00 3 .0000E+00 4 .0000E+00 5 .0000E+00 6
.0000E+00 7 .0000E+00 8 .0000E+00

9 .0000E+00 10 .0000E+00 11 .0000E+00 12 .0000E+00 13 .0000E+00 14
.0000E+00 15 .0000E+00 16 .0000E+00
17 .0000E+00 18 .0000E+00 19 .0000E+00 20 .0000E+00 21 .0000E+00 22
.0000E+00 23 .0000E+00 24 .0000E+00

*** AERMOD - VERSION 21112 *** C:\Users\Michael Tirohn\Desktop\HRAs\14035 Ottawa
Business Center\14 *** 02/09/22
*** AERMET - VERSION 14134 ***
*** 16:42:56

PAGE 429

*** MODELOPTs: RegDEFAULT CONC ELEV URBAN

* SOURCE EMISSION RATE SCALARS WHICH VARY DIURNALLY AND BY DAY OF WEEK
(HRDOW) *

SOURCE ID = L0002621 ; SOURCE TYPE = VOLUME :
HOUR SCALAR HOUR SCALAR HOUR SCALAR HOUR SCALAR HOUR
SCALAR HOUR SCALAR HOUR SCALAR

DAY OF WEEK = WEEKDAY

1 .0000E+00 2 .0000E+00 3 .0000E+00 4 .0000E+00 5 .0000E+00 6
.0000E+00 7 .0000E+00 8 .0000E+00
9 .1000E+01 10 .1000E+01 11 .1000E+01 12 .1000E+01 13 .1000E+01 14
.1000E+01 15 .1000E+01 16 .1000E+01
17 .0000E+00 18 .0000E+00 19 .0000E+00 20 .0000E+00 21 .0000E+00 22
.0000E+00 23 .0000E+00 24 .0000E+00

DAY OF WEEK = SATURDAY

1 .0000E+00 2 .0000E+00 3 .0000E+00 4 .0000E+00 5 .0000E+00 6
.0000E+00 7 .0000E+00 8 .0000E+00
9 .0000E+00 10 .0000E+00 11 .0000E+00 12 .0000E+00 13 .0000E+00 14
.0000E+00 15 .0000E+00 16 .0000E+00
17 .0000E+00 18 .0000E+00 19 .0000E+00 20 .0000E+00 21 .0000E+00 22
.0000E+00 23 .0000E+00 24 .0000E+00

DAY OF WEEK = SUNDAY

1 .0000E+00 2 .0000E+00 3 .0000E+00 4 .0000E+00 5 .0000E+00 6
.0000E+00 7 .0000E+00 8 .0000E+00
9 .0000E+00 10 .0000E+00 11 .0000E+00 12 .0000E+00 13 .0000E+00 14
.0000E+00 15 .0000E+00 16 .0000E+00
17 .0000E+00 18 .0000E+00 19 .0000E+00 20 .0000E+00 21 .0000E+00 22
.0000E+00 23 .0000E+00 24 .0000E+00

*** AERMOD - VERSION 21112 *** C:\Users\Michael Tirohn\Desktop\HRAs\14035 Ottawa
Business Center\14 *** 02/09/22
*** AERMET - VERSION 14134 ***
*** 16:42:56

PAGE 430

*** MODELOPTs: RegDEFAULT CONC ELEV URBAN

* SOURCE EMISSION RATE SCALARS WHICH VARY DIURNALLY AND BY DAY OF WEEK
(HRDOW) *

SOURCE ID = L0002622 ; SOURCE TYPE = VOLUME :
HOUR SCALAR HOUR SCALAR HOUR SCALAR HOUR SCALAR HOUR
SCALAR HOUR SCALAR HOUR SCALAR

DAY OF WEEK = WEEKDAY

1 .0000E+00 2 .0000E+00 3 .0000E+00 4 .0000E+00 5 .0000E+00 6
.0000E+00 7 .0000E+00 8 .0000E+00
9 .1000E+01 10 .1000E+01 11 .1000E+01 12 .1000E+01 13 .1000E+01 14
.1000E+01 15 .1000E+01 16 .1000E+01
17 .0000E+00 18 .0000E+00 19 .0000E+00 20 .0000E+00 21 .0000E+00 22
.0000E+00 23 .0000E+00 24 .0000E+00

DAY OF WEEK = SATURDAY

1 .0000E+00 2 .0000E+00 3 .0000E+00 4 .0000E+00 5 .0000E+00 6

.0000E+00 7 .0000E+00 8 .0000E+00
9 .0000E+00 10 .0000E+00 11 .0000E+00 12 .0000E+00 13 .0000E+00 14
.0000E+00 15 .0000E+00 16 .0000E+00
17 .0000E+00 18 .0000E+00 19 .0000E+00 20 .0000E+00 21 .0000E+00 22
.0000E+00 23 .0000E+00 24 .0000E+00

DAY OF WEEK = SUNDAY

1 .0000E+00 2 .0000E+00 3 .0000E+00 4 .0000E+00 5 .0000E+00 6
.0000E+00 7 .0000E+00 8 .0000E+00
9 .0000E+00 10 .0000E+00 11 .0000E+00 12 .0000E+00 13 .0000E+00 14
.0000E+00 15 .0000E+00 16 .0000E+00
17 .0000E+00 18 .0000E+00 19 .0000E+00 20 .0000E+00 21 .0000E+00 22
.0000E+00 23 .0000E+00 24 .0000E+00

*** AERMOD - VERSION 21112 *** ** C:\Users\Michael Tirohn\Desktop\HRAs\14035 Ottawa
Business Center\14 *** 02/09/22

*** AERMET - VERSION 14134 ***

*** 16:42:56

PAGE 431

*** MODELOPTs: RegDFAULT CONC ELEV URBAN

* SOURCE EMISSION RATE SCALARS WHICH VARY DIURNALLY AND BY DAY OF WEEK
(HRDOW) *

SOURCE ID = L0002623 ; SOURCE TYPE = VOLUME :
HOUR SCALAR HOUR SCALAR HOUR SCALAR HOUR SCALAR HOUR SCALAR HOUR
SCALAR HOUR SCALAR HOUR SCALAR

DAY OF WEEK = WEEKDAY

1 .0000E+00 2 .0000E+00 3 .0000E+00 4 .0000E+00 5 .0000E+00 6
.0000E+00 7 .0000E+00 8 .0000E+00
9 .1000E+01 10 .1000E+01 11 .1000E+01 12 .1000E+01 13 .1000E+01 14
.1000E+01 15 .1000E+01 16 .1000E+01
17 .0000E+00 18 .0000E+00 19 .0000E+00 20 .0000E+00 21 .0000E+00 22
.0000E+00 23 .0000E+00 24 .0000E+00

DAY OF WEEK = SATURDAY

1 .0000E+00 2 .0000E+00 3 .0000E+00 4 .0000E+00 5 .0000E+00 6
.0000E+00 7 .0000E+00 8 .0000E+00
9 .0000E+00 10 .0000E+00 11 .0000E+00 12 .0000E+00 13 .0000E+00 14
.0000E+00 15 .0000E+00 16 .0000E+00
17 .0000E+00 18 .0000E+00 19 .0000E+00 20 .0000E+00 21 .0000E+00 22
.0000E+00 23 .0000E+00 24 .0000E+00

DAY OF WEEK = SUNDAY

1 .0000E+00 2 .0000E+00 3 .0000E+00 4 .0000E+00 5 .0000E+00 6
.0000E+00 7 .0000E+00 8 .0000E+00
9 .0000E+00 10 .0000E+00 11 .0000E+00 12 .0000E+00 13 .0000E+00 14
.0000E+00 15 .0000E+00 16 .0000E+00
17 .0000E+00 18 .0000E+00 19 .0000E+00 20 .0000E+00 21 .0000E+00 22
.0000E+00 23 .0000E+00 24 .0000E+00

*** AERMOD - VERSION 21112 *** ** C:\Users\Michael Tirohn\Desktop\HRAs\14035 Ottawa
Business Center\14 *** 02/09/22

*** AERMET - VERSION 14134 ***

*** 16:42:56

PAGE 432

*** MODELOPTs: RegDFAULT CONC ELEV URBAN

* SOURCE EMISSION RATE SCALARS WHICH VARY DIURNALLY AND BY DAY OF WEEK
(HRDOW) *

SOURCE ID = L0002624 ; SOURCE TYPE = VOLUME :
HOUR SCALAR HOUR SCALAR HOUR SCALAR HOUR SCALAR HOUR SCALAR HOUR
SCALAR HOUR SCALAR HOUR SCALAR

DAY OF WEEK = WEEKDAY

1 .0000E+00 2 .0000E+00 3 .0000E+00 4 .0000E+00 5 .0000E+00 6
.0000E+00 7 .0000E+00 8 .0000E+00
9 .1000E+01 10 .1000E+01 11 .1000E+01 12 .1000E+01 13 .1000E+01 14
.1000E+01 15 .1000E+01 16 .1000E+01
17 .0000E+00 18 .0000E+00 19 .0000E+00 20 .0000E+00 21 .0000E+00 22
.0000E+00 23 .0000E+00 24 .0000E+00

DAY OF WEEK = SATURDAY

1 .0000E+00 2 .0000E+00 3 .0000E+00 4 .0000E+00 5 .0000E+00 6
.0000E+00 7 .0000E+00 8 .0000E+00
9 .0000E+00 10 .0000E+00 11 .0000E+00 12 .0000E+00 13 .0000E+00 14
.0000E+00 15 .0000E+00 16 .0000E+00
17 .0000E+00 18 .0000E+00 19 .0000E+00 20 .0000E+00 21 .0000E+00 22
.0000E+00 23 .0000E+00 24 .0000E+00

DAY OF WEEK = SUNDAY

1 .0000E+00 2 .0000E+00 3 .0000E+00 4 .0000E+00 5 .0000E+00 6
.0000E+00 7 .0000E+00 8 .0000E+00
9 .0000E+00 10 .0000E+00 11 .0000E+00 12 .0000E+00 13 .0000E+00 14
.0000E+00 15 .0000E+00 16 .0000E+00
17 .0000E+00 18 .0000E+00 19 .0000E+00 20 .0000E+00 21 .0000E+00 22
.0000E+00 23 .0000E+00 24 .0000E+00

*** AERMOD - VERSION 21112 *** C:\Users\Michael Tirohn\Desktop\HRAs\14035 Ottawa
Business Center\14 *** 02/09/22

*** AERMET - VERSION 14134 ***

16:42:56

PAGE 433

*** MODELOPTs: RegDEFAULT CONC ELEV URBAN

* SOURCE EMISSION RATE SCALARS WHICH VARY DIURNALLY AND BY DAY OF WEEK
(HRDOW) *

SOURCE ID = L0002625 ; SOURCE TYPE = VOLUME :
HOUR SCALAR HOUR SCALAR HOUR SCALAR HOUR SCALAR HOUR SCALAR HOUR
SCALAR HOUR SCALAR HOUR SCALAR

DAY OF WEEK = WEEKDAY

1 .0000E+00 2 .0000E+00 3 .0000E+00 4 .0000E+00 5 .0000E+00 6
.0000E+00 7 .0000E+00 8 .0000E+00
9 .1000E+01 10 .1000E+01 11 .1000E+01 12 .1000E+01 13 .1000E+01 14
.1000E+01 15 .1000E+01 16 .1000E+01
17 .0000E+00 18 .0000E+00 19 .0000E+00 20 .0000E+00 21 .0000E+00 22
.0000E+00 23 .0000E+00 24 .0000E+00

DAY OF WEEK = SATURDAY

1 .0000E+00 2 .0000E+00 3 .0000E+00 4 .0000E+00 5 .0000E+00 6
.0000E+00 7 .0000E+00 8 .0000E+00
9 .0000E+00 10 .0000E+00 11 .0000E+00 12 .0000E+00 13 .0000E+00 14
.0000E+00 15 .0000E+00 16 .0000E+00
17 .0000E+00 18 .0000E+00 19 .0000E+00 20 .0000E+00 21 .0000E+00 22
.0000E+00 23 .0000E+00 24 .0000E+00

DAY OF WEEK = SUNDAY

1 .0000E+00 2 .0000E+00 3 .0000E+00 4 .0000E+00 5 .0000E+00 6
.0000E+00 7 .0000E+00 8 .0000E+00
9 .0000E+00 10 .0000E+00 11 .0000E+00 12 .0000E+00 13 .0000E+00 14
.0000E+00 15 .0000E+00 16 .0000E+00
17 .0000E+00 18 .0000E+00 19 .0000E+00 20 .0000E+00 21 .0000E+00 22
.0000E+00 23 .0000E+00 24 .0000E+00

*** AERMOD - VERSION 21112 *** C:\Users\Michael Tirohn\Desktop\HRAs\14035 Ottawa
Business Center\14 *** 02/09/22

*** AERMET - VERSION 14134 ***

16:42:56

PAGE 434

*** MODELOPTs: RegDEFAULT CONC ELEV URBAN

* SOURCE EMISSION RATE SCALARS WHICH VARY DIURNALLY AND BY DAY OF WEEK

(HRDOW) *

SOURCE ID = L0002626 ; SOURCE TYPE = VOLUME :
HOUR SCALAR HOUR SCALAR HOUR SCALAR HOUR SCALAR HOUR SCALAR HOUR
SCALAR HOUR SCALAR HOUR SCALAR

DAY OF WEEK = WEEKDAY

1 .0000E+00 2 .0000E+00 3 .0000E+00 4 .0000E+00 5 .0000E+00 6
.0000E+00 7 .0000E+00 8 .0000E+00
9 .1000E+01 10 .1000E+01 11 .1000E+01 12 .1000E+01 13 .1000E+01 14
.1000E+01 15 .1000E+01 16 .1000E+01
17 .0000E+00 18 .0000E+00 19 .0000E+00 20 .0000E+00 21 .0000E+00 22
.0000E+00 23 .0000E+00 24 .0000E+00

DAY OF WEEK = SATURDAY

1 .0000E+00 2 .0000E+00 3 .0000E+00 4 .0000E+00 5 .0000E+00 6
.0000E+00 7 .0000E+00 8 .0000E+00
9 .0000E+00 10 .0000E+00 11 .0000E+00 12 .0000E+00 13 .0000E+00 14
.0000E+00 15 .0000E+00 16 .0000E+00
17 .0000E+00 18 .0000E+00 19 .0000E+00 20 .0000E+00 21 .0000E+00 22
.0000E+00 23 .0000E+00 24 .0000E+00

DAY OF WEEK = SUNDAY

1 .0000E+00 2 .0000E+00 3 .0000E+00 4 .0000E+00 5 .0000E+00 6
.0000E+00 7 .0000E+00 8 .0000E+00
9 .0000E+00 10 .0000E+00 11 .0000E+00 12 .0000E+00 13 .0000E+00 14
.0000E+00 15 .0000E+00 16 .0000E+00
17 .0000E+00 18 .0000E+00 19 .0000E+00 20 .0000E+00 21 .0000E+00 22
.0000E+00 23 .0000E+00 24 .0000E+00

*** AERMOD - VERSION 21112 *** C:\Users\Michael Tirohn\Desktop\HRAs\14035 Ottawa
Business Center\14 *** 02/09/22
*** AERMET - VERSION 14134 ***
*** 16:42:56

PAGE 435

*** MODELOPTs: RegDEFAULT CONC ELEV URBAN

* SOURCE EMISSION RATE SCALARS WHICH VARY DIURNALLY AND BY DAY OF WEEK
(HRDOW) *

SOURCE ID = L0002627 ; SOURCE TYPE = VOLUME :
HOUR SCALAR HOUR SCALAR HOUR SCALAR HOUR SCALAR HOUR SCALAR HOUR
SCALAR HOUR SCALAR HOUR SCALAR

DAY OF WEEK = WEEKDAY

1 .0000E+00 2 .0000E+00 3 .0000E+00 4 .0000E+00 5 .0000E+00 6
.0000E+00 7 .0000E+00 8 .0000E+00
9 .1000E+01 10 .1000E+01 11 .1000E+01 12 .1000E+01 13 .1000E+01 14
.1000E+01 15 .1000E+01 16 .1000E+01
17 .0000E+00 18 .0000E+00 19 .0000E+00 20 .0000E+00 21 .0000E+00 22
.0000E+00 23 .0000E+00 24 .0000E+00

DAY OF WEEK = SATURDAY

1 .0000E+00 2 .0000E+00 3 .0000E+00 4 .0000E+00 5 .0000E+00 6
.0000E+00 7 .0000E+00 8 .0000E+00
9 .0000E+00 10 .0000E+00 11 .0000E+00 12 .0000E+00 13 .0000E+00 14
.0000E+00 15 .0000E+00 16 .0000E+00
17 .0000E+00 18 .0000E+00 19 .0000E+00 20 .0000E+00 21 .0000E+00 22
.0000E+00 23 .0000E+00 24 .0000E+00

DAY OF WEEK = SUNDAY

1 .0000E+00 2 .0000E+00 3 .0000E+00 4 .0000E+00 5 .0000E+00 6
.0000E+00 7 .0000E+00 8 .0000E+00
9 .0000E+00 10 .0000E+00 11 .0000E+00 12 .0000E+00 13 .0000E+00 14
.0000E+00 15 .0000E+00 16 .0000E+00
17 .0000E+00 18 .0000E+00 19 .0000E+00 20 .0000E+00 21 .0000E+00 22
.0000E+00 23 .0000E+00 24 .0000E+00

*** AERMOD - VERSION 21112 *** C:\Users\Michael Tirohn\Desktop\HRAs\14035 Ottawa

PAGE 436

*** MODELOPTs: RegDEFAULT CONC ELEV URBAN

* SOURCE EMISSION RATE SCALARS WHICH VARY DIURNALLY AND BY DAY OF WEEK (HRDOW) *

SOURCE ID = L0002628 ; SOURCE TYPE = VOLUME :

Hourly scalar values for Weekdays (Hours 1-24).

DAY OF WEEK = WEEKDAY

Hourly scalar values for Weekdays (Hours 1-24).

DAY OF WEEK = SATURDAY

Hourly scalar values for Saturdays (Hours 1-24).

DAY OF WEEK = SUNDAY

Hourly scalar values for Sundays (Hours 1-24).

PAGE 437

*** MODELOPTs: RegDEFAULT CONC ELEV URBAN

* SOURCE EMISSION RATE SCALARS WHICH VARY DIURNALLY AND BY DAY OF WEEK (HRDOW) *

SOURCE ID = L0002629 ; SOURCE TYPE = VOLUME :

Hourly scalar values for Weekdays (Hours 1-24).

DAY OF WEEK = WEEKDAY

Hourly scalar values for Weekdays (Hours 1-24).

DAY OF WEEK = SATURDAY

Hourly scalar values for Saturdays (Hours 1-24).

DAY OF WEEK = SUNDAY

1	.0000E+00	2	.0000E+00	3	.0000E+00	4	.0000E+00	5	.0000E+00	6	.0000E+00
7	.0000E+00	8	.0000E+00	9	.0000E+00	10	.0000E+00	11	.0000E+00	12	.0000E+00
13	.0000E+00	14	.0000E+00	15	.0000E+00	16	.0000E+00	17	.0000E+00	18	.0000E+00
19	.0000E+00	20	.0000E+00	21	.0000E+00	22	.0000E+00	23	.0000E+00	24	.0000E+00

*** AERMOD - VERSION 21112 *** C:\Users\Michael Tirohn\Desktop\HRAs\14035 Ottawa Business Center\14 *** 02/09/22

*** AERMET - VERSION 14134 ***

*** 16:42:56

PAGE 438

*** MODELOPTs: RegDFAULT CONC ELEV URBAN

* SOURCE EMISSION RATE SCALARS WHICH VARY DIURNALLY AND BY DAY OF WEEK (HRDOW) *

SOURCE ID = L0002630 ; SOURCE TYPE = VOLUME :
 HOUR SCALAR HOUR SCALAR HOUR SCALAR HOUR SCALAR HOUR SCALAR HOUR
 SCALAR HOUR SCALAR HOUR SCALAR

DAY OF WEEK = WEEKDAY

1	.0000E+00	2	.0000E+00	3	.0000E+00	4	.0000E+00	5	.0000E+00	6	.0000E+00
7	.0000E+00	8	.0000E+00	9	.1000E+01	10	.1000E+01	11	.1000E+01	12	.1000E+01
13	.1000E+01	14	.1000E+01	15	.1000E+01	16	.1000E+01	17	.0000E+00	18	.0000E+00
19	.0000E+00	20	.0000E+00	21	.0000E+00	22	.0000E+00	23	.0000E+00	24	.0000E+00

DAY OF WEEK = SATURDAY

1	.0000E+00	2	.0000E+00	3	.0000E+00	4	.0000E+00	5	.0000E+00	6	.0000E+00
7	.0000E+00	8	.0000E+00	9	.0000E+00	10	.0000E+00	11	.0000E+00	12	.0000E+00
13	.0000E+00	14	.0000E+00	15	.0000E+00	16	.0000E+00	17	.0000E+00	18	.0000E+00
19	.0000E+00	20	.0000E+00	21	.0000E+00	22	.0000E+00	23	.0000E+00	24	.0000E+00

DAY OF WEEK = SUNDAY

1	.0000E+00	2	.0000E+00	3	.0000E+00	4	.0000E+00	5	.0000E+00	6	.0000E+00
7	.0000E+00	8	.0000E+00	9	.0000E+00	10	.0000E+00	11	.0000E+00	12	.0000E+00
13	.0000E+00	14	.0000E+00	15	.0000E+00	16	.0000E+00	17	.0000E+00	18	.0000E+00
19	.0000E+00	20	.0000E+00	21	.0000E+00	22	.0000E+00	23	.0000E+00	24	.0000E+00

*** AERMOD - VERSION 21112 *** C:\Users\Michael Tirohn\Desktop\HRAs\14035 Ottawa Business Center\14 *** 02/09/22

*** AERMET - VERSION 14134 ***

*** 16:42:56

PAGE 439

*** MODELOPTs: RegDFAULT CONC ELEV URBAN

* SOURCE EMISSION RATE SCALARS WHICH VARY DIURNALLY AND BY DAY OF WEEK (HRDOW) *

SOURCE ID = L0002631 ; SOURCE TYPE = VOLUME :
 HOUR SCALAR HOUR SCALAR HOUR SCALAR HOUR SCALAR HOUR SCALAR HOUR
 SCALAR HOUR SCALAR HOUR SCALAR

DAY OF WEEK = WEEKDAY

1	.0000E+00	2	.0000E+00	3	.0000E+00	4	.0000E+00	5	.0000E+00	6	.0000E+00
7	.0000E+00	8	.0000E+00	9	.1000E+01	10	.1000E+01	11	.1000E+01	12	.1000E+01
13	.1000E+01	14	.1000E+01	15	.1000E+01	16	.1000E+01	17	.0000E+00	18	.0000E+00
19	.0000E+00	20	.0000E+00	21	.0000E+00	22	.0000E+00	23	.0000E+00	24	.0000E+00

.0000E+00 23 .0000E+00 24 .0000E+00

DAY OF WEEK = SATURDAY

1 .0000E+00 2 .0000E+00 3 .0000E+00 4 .0000E+00 5 .0000E+00 6
.0000E+00 7 .0000E+00 8 .0000E+00
9 .0000E+00 10 .0000E+00 11 .0000E+00 12 .0000E+00 13 .0000E+00 14
.0000E+00 15 .0000E+00 16 .0000E+00
17 .0000E+00 18 .0000E+00 19 .0000E+00 20 .0000E+00 21 .0000E+00 22
.0000E+00 23 .0000E+00 24 .0000E+00

DAY OF WEEK = SUNDAY

1 .0000E+00 2 .0000E+00 3 .0000E+00 4 .0000E+00 5 .0000E+00 6
.0000E+00 7 .0000E+00 8 .0000E+00
9 .0000E+00 10 .0000E+00 11 .0000E+00 12 .0000E+00 13 .0000E+00 14
.0000E+00 15 .0000E+00 16 .0000E+00
17 .0000E+00 18 .0000E+00 19 .0000E+00 20 .0000E+00 21 .0000E+00 22
.0000E+00 23 .0000E+00 24 .0000E+00

*** AERMOD - VERSION 21112 *** C:\Users\Michael Tirohn\Desktop\HRAs\14035 Ottawa
Business Center\14 *** 02/09/22

*** AERMET - VERSION 14134 ***

*** 16:42:56

PAGE 440

*** MODELOPTs: RegDEFAULT CONC ELEV URBAN

* SOURCE EMISSION RATE SCALARS WHICH VARY DIURNALLY AND BY DAY OF WEEK
(HRDOW) *

SOURCE ID = L0002632 ; SOURCE TYPE = VOLUME :
HOUR SCALAR HOUR SCALAR HOUR SCALAR HOUR SCALAR HOUR SCALAR HOUR
SCALAR HOUR SCALAR HOUR SCALAR

DAY OF WEEK = WEEKDAY

1 .0000E+00 2 .0000E+00 3 .0000E+00 4 .0000E+00 5 .0000E+00 6
.0000E+00 7 .0000E+00 8 .0000E+00
9 .1000E+01 10 .1000E+01 11 .1000E+01 12 .1000E+01 13 .1000E+01 14
.1000E+01 15 .1000E+01 16 .1000E+01
17 .0000E+00 18 .0000E+00 19 .0000E+00 20 .0000E+00 21 .0000E+00 22
.0000E+00 23 .0000E+00 24 .0000E+00

DAY OF WEEK = SATURDAY

1 .0000E+00 2 .0000E+00 3 .0000E+00 4 .0000E+00 5 .0000E+00 6
.0000E+00 7 .0000E+00 8 .0000E+00
9 .0000E+00 10 .0000E+00 11 .0000E+00 12 .0000E+00 13 .0000E+00 14
.0000E+00 15 .0000E+00 16 .0000E+00
17 .0000E+00 18 .0000E+00 19 .0000E+00 20 .0000E+00 21 .0000E+00 22
.0000E+00 23 .0000E+00 24 .0000E+00

DAY OF WEEK = SUNDAY

1 .0000E+00 2 .0000E+00 3 .0000E+00 4 .0000E+00 5 .0000E+00 6
.0000E+00 7 .0000E+00 8 .0000E+00
9 .0000E+00 10 .0000E+00 11 .0000E+00 12 .0000E+00 13 .0000E+00 14
.0000E+00 15 .0000E+00 16 .0000E+00
17 .0000E+00 18 .0000E+00 19 .0000E+00 20 .0000E+00 21 .0000E+00 22
.0000E+00 23 .0000E+00 24 .0000E+00

*** AERMOD - VERSION 21112 *** C:\Users\Michael Tirohn\Desktop\HRAs\14035 Ottawa
Business Center\14 *** 02/09/22

*** AERMET - VERSION 14134 ***

*** 16:42:56

PAGE 441

*** MODELOPTs: RegDEFAULT CONC ELEV URBAN

* SOURCE EMISSION RATE SCALARS WHICH VARY DIURNALLY AND BY DAY OF WEEK
(HRDOW) *

SOURCE ID = L0002632 ; SOURCE TYPE = VOLUME :
HOUR SCALAR HOUR SCALAR HOUR SCALAR HOUR SCALAR HOUR SCALAR HOUR
SCALAR HOUR SCALAR HOUR SCALAR

DAY OF WEEK = WEEKDAY

1	.0000E+00	2	.0000E+00	3	.0000E+00	4	.0000E+00	5	.0000E+00	6	
	.0000E+00	7	.0000E+00	8	.0000E+00						
9	.1000E+01	10	.1000E+01	11	.1000E+01	12	.1000E+01	13	.1000E+01	14	
	.1000E+01	15	.1000E+01	16	.1000E+01						
17	.0000E+00	18	.0000E+00	19	.0000E+00	20	.0000E+00	21	.0000E+00	22	
	.0000E+00	23	.0000E+00	24	.0000E+00						

DAY OF WEEK = SATURDAY

1	.0000E+00	2	.0000E+00	3	.0000E+00	4	.0000E+00	5	.0000E+00	6	
	.0000E+00	7	.0000E+00	8	.0000E+00						
9	.0000E+00	10	.0000E+00	11	.0000E+00	12	.0000E+00	13	.0000E+00	14	
	.0000E+00	15	.0000E+00	16	.0000E+00						
17	.0000E+00	18	.0000E+00	19	.0000E+00	20	.0000E+00	21	.0000E+00	22	
	.0000E+00	23	.0000E+00	24	.0000E+00						

DAY OF WEEK = SUNDAY

1	.0000E+00	2	.0000E+00	3	.0000E+00	4	.0000E+00	5	.0000E+00	6	
	.0000E+00	7	.0000E+00	8	.0000E+00						
9	.0000E+00	10	.0000E+00	11	.0000E+00	12	.0000E+00	13	.0000E+00	14	
	.0000E+00	15	.0000E+00	16	.0000E+00						
17	.0000E+00	18	.0000E+00	19	.0000E+00	20	.0000E+00	21	.0000E+00	22	
	.0000E+00	23	.0000E+00	24	.0000E+00						

*** AERMOD - VERSION 21112 *** C:\Users\Michael Tirohn\Desktop\HRAs\14035 Ottawa Business Center\14 *** 02/09/22

*** AERMET - VERSION 14134 ***

*** 16:42:56

PAGE 442

*** MODELOPTs: RegDEFAULT CONC ELEV URBAN

* SOURCE EMISSION RATE SCALARS WHICH VARY DIURNALLY AND BY DAY OF WEEK (HRDOW) *

SOURCE ID = L0002634 ; SOURCE TYPE = VOLUME :

SCALAR	SCALAR	SCALAR	SCALAR	SCALAR	SCALAR	SCALAR	SCALAR	SCALAR	SCALAR	SCALAR
--------	--------	--------	--------	--------	--------	--------	--------	--------	--------	--------

DAY OF WEEK = WEEKDAY

1	.0000E+00	2	.0000E+00	3	.0000E+00	4	.0000E+00	5	.0000E+00	6	
	.0000E+00	7	.0000E+00	8	.0000E+00						
9	.1000E+01	10	.1000E+01	11	.1000E+01	12	.1000E+01	13	.1000E+01	14	
	.1000E+01	15	.1000E+01	16	.1000E+01						
17	.0000E+00	18	.0000E+00	19	.0000E+00	20	.0000E+00	21	.0000E+00	22	
	.0000E+00	23	.0000E+00	24	.0000E+00						

DAY OF WEEK = SATURDAY

1	.0000E+00	2	.0000E+00	3	.0000E+00	4	.0000E+00	5	.0000E+00	6	
	.0000E+00	7	.0000E+00	8	.0000E+00						
9	.0000E+00	10	.0000E+00	11	.0000E+00	12	.0000E+00	13	.0000E+00	14	
	.0000E+00	15	.0000E+00	16	.0000E+00						
17	.0000E+00	18	.0000E+00	19	.0000E+00	20	.0000E+00	21	.0000E+00	22	
	.0000E+00	23	.0000E+00	24	.0000E+00						

DAY OF WEEK = SUNDAY

1	.0000E+00	2	.0000E+00	3	.0000E+00	4	.0000E+00	5	.0000E+00	6	
	.0000E+00	7	.0000E+00	8	.0000E+00						
9	.0000E+00	10	.0000E+00	11	.0000E+00	12	.0000E+00	13	.0000E+00	14	
	.0000E+00	15	.0000E+00	16	.0000E+00						
17	.0000E+00	18	.0000E+00	19	.0000E+00	20	.0000E+00	21	.0000E+00	22	
	.0000E+00	23	.0000E+00	24	.0000E+00						

*** AERMOD - VERSION 21112 *** C:\Users\Michael Tirohn\Desktop\HRAs\14035 Ottawa Business Center\14 *** 02/09/22

*** AERMET - VERSION 14134 ***

*** 16:42:56

PAGE 443

*** MODELOPTs: RegDEFAULT CONC ELEV URBAN

* SOURCE EMISSION RATE SCALARS WHICH VARY DIURNALLY AND BY DAY OF WEEK (HRDOW) *

SOURCE ID = L0002635 ; SOURCE TYPE = VOLUME :

Hourly emission rate scalars for Weekday, Saturday, and Sunday.

DAY OF WEEK = WEEKDAY

Hourly emission rate scalars for Weekday (Days 1-7).

DAY OF WEEK = SATURDAY

Hourly emission rate scalars for Saturday (Days 8-14).

DAY OF WEEK = SUNDAY

Hourly emission rate scalars for Sunday (Days 15-21).

*** AERMOD - VERSION 21112 *** C:\Users\Michael Tirohn\Desktop\HRAs\14035 Ottawa Business Center\14 *** 02/09/22

*** AERMET - VERSION 14134 ***

16:42:56

PAGE 444

*** MODELOPTs: RegDEFAULT CONC ELEV URBAN

* SOURCE EMISSION RATE SCALARS WHICH VARY DIURNALLY AND BY DAY OF WEEK (HRDOW) *

SOURCE ID = L0002636 ; SOURCE TYPE = VOLUME :

Hourly emission rate scalars for Weekday, Saturday, and Sunday.

DAY OF WEEK = WEEKDAY

Hourly emission rate scalars for Weekday (Days 1-7).

DAY OF WEEK = SATURDAY

Hourly emission rate scalars for Saturday (Days 8-14).

DAY OF WEEK = SUNDAY

Hourly emission rate scalars for Sunday (Days 15-21).

17 .0000E+00 18 .0000E+00 19 .0000E+00 20 .0000E+00 21 .0000E+00 22
.0000E+00 23 .0000E+00 24 .0000E+00
*** AERMOD - VERSION 21112 *** C:\Users\Michael Tirohn\Desktop\HRAs\14035 Ottawa
Business Center\14 *** 02/09/22
*** AERMET - VERSION 14134 ***
*** 16:42:56

PAGE 445

*** MODELOPTs: RegDFAULT CONC ELEV URBAN

* SOURCE EMISSION RATE SCALARS WHICH VARY DIURNALLY AND BY DAY OF WEEK
(HRDOW) *

SOURCE ID = L0002637 ; SOURCE TYPE = VOLUME :
HOUR SCALAR HOUR SCALAR HOUR SCALAR HOUR SCALAR HOUR SCALAR HOUR
SCALAR HOUR SCALAR HOUR SCALAR

DAY OF WEEK = WEEKDAY

1 .0000E+00 2 .0000E+00 3 .0000E+00 4 .0000E+00 5 .0000E+00 6
.0000E+00 7 .0000E+00 8 .0000E+00
9 .1000E+01 10 .1000E+01 11 .1000E+01 12 .1000E+01 13 .1000E+01 14
.1000E+01 15 .1000E+01 16 .1000E+01
17 .0000E+00 18 .0000E+00 19 .0000E+00 20 .0000E+00 21 .0000E+00 22
.0000E+00 23 .0000E+00 24 .0000E+00

DAY OF WEEK = SATURDAY

1 .0000E+00 2 .0000E+00 3 .0000E+00 4 .0000E+00 5 .0000E+00 6
.0000E+00 7 .0000E+00 8 .0000E+00
9 .0000E+00 10 .0000E+00 11 .0000E+00 12 .0000E+00 13 .0000E+00 14
.0000E+00 15 .0000E+00 16 .0000E+00
17 .0000E+00 18 .0000E+00 19 .0000E+00 20 .0000E+00 21 .0000E+00 22
.0000E+00 23 .0000E+00 24 .0000E+00

DAY OF WEEK = SUNDAY

1 .0000E+00 2 .0000E+00 3 .0000E+00 4 .0000E+00 5 .0000E+00 6
.0000E+00 7 .0000E+00 8 .0000E+00
9 .0000E+00 10 .0000E+00 11 .0000E+00 12 .0000E+00 13 .0000E+00 14
.0000E+00 15 .0000E+00 16 .0000E+00
17 .0000E+00 18 .0000E+00 19 .0000E+00 20 .0000E+00 21 .0000E+00 22
.0000E+00 23 .0000E+00 24 .0000E+00

*** AERMOD - VERSION 21112 *** C:\Users\Michael Tirohn\Desktop\HRAs\14035 Ottawa
Business Center\14 *** 02/09/22
*** AERMET - VERSION 14134 ***
*** 16:42:56

PAGE 446

*** MODELOPTs: RegDFAULT CONC ELEV URBAN

* SOURCE EMISSION RATE SCALARS WHICH VARY DIURNALLY AND BY DAY OF WEEK
(HRDOW) *

SOURCE ID = L0002638 ; SOURCE TYPE = VOLUME :
HOUR SCALAR HOUR SCALAR HOUR SCALAR HOUR SCALAR HOUR SCALAR HOUR
SCALAR HOUR SCALAR HOUR SCALAR

DAY OF WEEK = WEEKDAY

1 .0000E+00 2 .0000E+00 3 .0000E+00 4 .0000E+00 5 .0000E+00 6
.0000E+00 7 .0000E+00 8 .0000E+00
9 .1000E+01 10 .1000E+01 11 .1000E+01 12 .1000E+01 13 .1000E+01 14
.1000E+01 15 .1000E+01 16 .1000E+01
17 .0000E+00 18 .0000E+00 19 .0000E+00 20 .0000E+00 21 .0000E+00 22
.0000E+00 23 .0000E+00 24 .0000E+00

DAY OF WEEK = SATURDAY

1 .0000E+00 2 .0000E+00 3 .0000E+00 4 .0000E+00 5 .0000E+00 6
.0000E+00 7 .0000E+00 8 .0000E+00
9 .0000E+00 10 .0000E+00 11 .0000E+00 12 .0000E+00 13 .0000E+00 14

.0000E+00 15 .0000E+00 16 .0000E+00
17 .0000E+00 18 .0000E+00 19 .0000E+00 20 .0000E+00 21 .0000E+00 22
.0000E+00 23 .0000E+00 24 .0000E+00

DAY OF WEEK = SUNDAY

1 .0000E+00 2 .0000E+00 3 .0000E+00 4 .0000E+00 5 .0000E+00 6
.0000E+00 7 .0000E+00 8 .0000E+00
9 .0000E+00 10 .0000E+00 11 .0000E+00 12 .0000E+00 13 .0000E+00 14
.0000E+00 15 .0000E+00 16 .0000E+00
17 .0000E+00 18 .0000E+00 19 .0000E+00 20 .0000E+00 21 .0000E+00 22
.0000E+00 23 .0000E+00 24 .0000E+00

*** AERMOD - VERSION 21112 *** C:\Users\Michael Tirohn\Desktop\HRAs\14035 Ottawa
Business Center\14 *** 02/09/22

*** AERMET - VERSION 14134 ***

*** 16:42:56

PAGE 447

*** MODELOPTs: RegDFAULT CONC ELEV URBAN

* SOURCE EMISSION RATE SCALARS WHICH VARY DIURNALLY AND BY DAY OF WEEK
(HRDOW) *

SOURCE ID = L0002639 ; SOURCE TYPE = VOLUME :
HOUR SCALAR HOUR SCALAR HOUR SCALAR HOUR SCALAR HOUR SCALAR HOUR
SCALAR HOUR SCALAR HOUR SCALAR

DAY OF WEEK = WEEKDAY

1 .0000E+00 2 .0000E+00 3 .0000E+00 4 .0000E+00 5 .0000E+00 6
.0000E+00 7 .0000E+00 8 .0000E+00
9 .1000E+01 10 .1000E+01 11 .1000E+01 12 .1000E+01 13 .1000E+01 14
.1000E+01 15 .1000E+01 16 .1000E+01
17 .0000E+00 18 .0000E+00 19 .0000E+00 20 .0000E+00 21 .0000E+00 22
.0000E+00 23 .0000E+00 24 .0000E+00

DAY OF WEEK = SATURDAY

1 .0000E+00 2 .0000E+00 3 .0000E+00 4 .0000E+00 5 .0000E+00 6
.0000E+00 7 .0000E+00 8 .0000E+00
9 .0000E+00 10 .0000E+00 11 .0000E+00 12 .0000E+00 13 .0000E+00 14
.0000E+00 15 .0000E+00 16 .0000E+00
17 .0000E+00 18 .0000E+00 19 .0000E+00 20 .0000E+00 21 .0000E+00 22
.0000E+00 23 .0000E+00 24 .0000E+00

DAY OF WEEK = SUNDAY

1 .0000E+00 2 .0000E+00 3 .0000E+00 4 .0000E+00 5 .0000E+00 6
.0000E+00 7 .0000E+00 8 .0000E+00
9 .0000E+00 10 .0000E+00 11 .0000E+00 12 .0000E+00 13 .0000E+00 14
.0000E+00 15 .0000E+00 16 .0000E+00
17 .0000E+00 18 .0000E+00 19 .0000E+00 20 .0000E+00 21 .0000E+00 22
.0000E+00 23 .0000E+00 24 .0000E+00

*** AERMOD - VERSION 21112 *** C:\Users\Michael Tirohn\Desktop\HRAs\14035 Ottawa
Business Center\14 *** 02/09/22

*** AERMET - VERSION 14134 ***

*** 16:42:56

PAGE 448

*** MODELOPTs: RegDFAULT CONC ELEV URBAN

* SOURCE EMISSION RATE SCALARS WHICH VARY DIURNALLY AND BY DAY OF WEEK
(HRDOW) *

SOURCE ID = L0002640 ; SOURCE TYPE = VOLUME :
HOUR SCALAR HOUR SCALAR HOUR SCALAR HOUR SCALAR HOUR SCALAR HOUR
SCALAR HOUR SCALAR HOUR SCALAR

DAY OF WEEK = WEEKDAY

1 .0000E+00 2 .0000E+00 3 .0000E+00 4 .0000E+00 5 .0000E+00 6
.0000E+00 7 .0000E+00 8 .0000E+00

9 .1000E+01 10 .1000E+01 11 .1000E+01 12 .1000E+01 13 .1000E+01 14
.1000E+01 15 .1000E+01 16 .1000E+01
17 .0000E+00 18 .0000E+00 19 .0000E+00 20 .0000E+00 21 .0000E+00 22
.0000E+00 23 .0000E+00 24 .0000E+00

DAY OF WEEK = SATURDAY

1 .0000E+00 2 .0000E+00 3 .0000E+00 4 .0000E+00 5 .0000E+00 6
.0000E+00 7 .0000E+00 8 .0000E+00
9 .0000E+00 10 .0000E+00 11 .0000E+00 12 .0000E+00 13 .0000E+00 14
.0000E+00 15 .0000E+00 16 .0000E+00
17 .0000E+00 18 .0000E+00 19 .0000E+00 20 .0000E+00 21 .0000E+00 22
.0000E+00 23 .0000E+00 24 .0000E+00

DAY OF WEEK = SUNDAY

1 .0000E+00 2 .0000E+00 3 .0000E+00 4 .0000E+00 5 .0000E+00 6
.0000E+00 7 .0000E+00 8 .0000E+00
9 .0000E+00 10 .0000E+00 11 .0000E+00 12 .0000E+00 13 .0000E+00 14
.0000E+00 15 .0000E+00 16 .0000E+00
17 .0000E+00 18 .0000E+00 19 .0000E+00 20 .0000E+00 21 .0000E+00 22
.0000E+00 23 .0000E+00 24 .0000E+00

*** AERMOD - VERSION 21112 *** C:\Users\Michael Tirohn\Desktop\HRAs\14035 Ottawa
Business Center\14 *** 02/09/22
*** AERMET - VERSION 14134 ***
*** 16:42:56

PAGE 449

*** MODELOPTs: RegDFAULT CONC ELEV URBAN

* SOURCE EMISSION RATE SCALARS WHICH VARY DIURNALLY AND BY DAY OF WEEK
(HRDOW) *

SOURCE ID = L0002641 ; SOURCE TYPE = VOLUME :
HOUR SCALAR HOUR SCALAR HOUR SCALAR HOUR SCALAR HOUR SCALAR HOUR
SCALAR HOUR SCALAR HOUR SCALAR

DAY OF WEEK = WEEKDAY

1 .0000E+00 2 .0000E+00 3 .0000E+00 4 .0000E+00 5 .0000E+00 6
.0000E+00 7 .0000E+00 8 .0000E+00
9 .1000E+01 10 .1000E+01 11 .1000E+01 12 .1000E+01 13 .1000E+01 14
.1000E+01 15 .1000E+01 16 .1000E+01
17 .0000E+00 18 .0000E+00 19 .0000E+00 20 .0000E+00 21 .0000E+00 22
.0000E+00 23 .0000E+00 24 .0000E+00

DAY OF WEEK = SATURDAY

1 .0000E+00 2 .0000E+00 3 .0000E+00 4 .0000E+00 5 .0000E+00 6
.0000E+00 7 .0000E+00 8 .0000E+00
9 .0000E+00 10 .0000E+00 11 .0000E+00 12 .0000E+00 13 .0000E+00 14
.0000E+00 15 .0000E+00 16 .0000E+00
17 .0000E+00 18 .0000E+00 19 .0000E+00 20 .0000E+00 21 .0000E+00 22
.0000E+00 23 .0000E+00 24 .0000E+00

DAY OF WEEK = SUNDAY

1 .0000E+00 2 .0000E+00 3 .0000E+00 4 .0000E+00 5 .0000E+00 6
.0000E+00 7 .0000E+00 8 .0000E+00
9 .0000E+00 10 .0000E+00 11 .0000E+00 12 .0000E+00 13 .0000E+00 14
.0000E+00 15 .0000E+00 16 .0000E+00
17 .0000E+00 18 .0000E+00 19 .0000E+00 20 .0000E+00 21 .0000E+00 22
.0000E+00 23 .0000E+00 24 .0000E+00

*** AERMOD - VERSION 21112 *** C:\Users\Michael Tirohn\Desktop\HRAs\14035 Ottawa
Business Center\14 *** 02/09/22
*** AERMET - VERSION 14134 ***
*** 16:42:56

PAGE 450

*** MODELOPTs: RegDFAULT CONC ELEV URBAN

* SOURCE EMISSION RATE SCALARS WHICH VARY DIURNALLY AND BY DAY OF WEEK
(HRDOW) *

SOURCE ID = L0002642 ; SOURCE TYPE = VOLUME :
 HOUR SCALAR HOUR SCALAR HOUR SCALAR HOUR SCALAR HOUR SCALAR HOUR
 SCALAR HOUR SCALAR HOUR SCALAR

DAY OF WEEK = WEEKDAY

1 .0000E+00 2 .0000E+00 3 .0000E+00 4 .0000E+00 5 .0000E+00 6
 .0000E+00 7 .0000E+00 8 .0000E+00
 9 .1000E+01 10 .1000E+01 11 .1000E+01 12 .1000E+01 13 .1000E+01 14
 .1000E+01 15 .1000E+01 16 .1000E+01
 17 .0000E+00 18 .0000E+00 19 .0000E+00 20 .0000E+00 21 .0000E+00 22
 .0000E+00 23 .0000E+00 24 .0000E+00

DAY OF WEEK = SATURDAY

1 .0000E+00 2 .0000E+00 3 .0000E+00 4 .0000E+00 5 .0000E+00 6
 .0000E+00 7 .0000E+00 8 .0000E+00
 9 .0000E+00 10 .0000E+00 11 .0000E+00 12 .0000E+00 13 .0000E+00 14
 .0000E+00 15 .0000E+00 16 .0000E+00
 17 .0000E+00 18 .0000E+00 19 .0000E+00 20 .0000E+00 21 .0000E+00 22
 .0000E+00 23 .0000E+00 24 .0000E+00

DAY OF WEEK = SUNDAY

1 .0000E+00 2 .0000E+00 3 .0000E+00 4 .0000E+00 5 .0000E+00 6
 .0000E+00 7 .0000E+00 8 .0000E+00
 9 .0000E+00 10 .0000E+00 11 .0000E+00 12 .0000E+00 13 .0000E+00 14
 .0000E+00 15 .0000E+00 16 .0000E+00
 17 .0000E+00 18 .0000E+00 19 .0000E+00 20 .0000E+00 21 .0000E+00 22
 .0000E+00 23 .0000E+00 24 .0000E+00

*** AERMOD - VERSION 21112 *** ** C:\Users\Michael Tirohn\Desktop\HRAs\14035 Ottawa
 Business Center\14 *** 02/09/22
 *** AERMET - VERSION 14134 ***
 *** ** 16:42:56

PAGE 451

*** MODELOPTs: RegDEFAULT CONC ELEV URBAN

* SOURCE EMISSION RATE SCALARS WHICH VARY DIURNALLY AND BY DAY OF WEEK
 (HRDOW) *

SOURCE ID = L0002643 ; SOURCE TYPE = VOLUME :
 HOUR SCALAR HOUR SCALAR HOUR SCALAR HOUR SCALAR HOUR SCALAR HOUR
 SCALAR HOUR SCALAR HOUR SCALAR

DAY OF WEEK = WEEKDAY

1 .0000E+00 2 .0000E+00 3 .0000E+00 4 .0000E+00 5 .0000E+00 6
 .0000E+00 7 .0000E+00 8 .0000E+00
 9 .1000E+01 10 .1000E+01 11 .1000E+01 12 .1000E+01 13 .1000E+01 14
 .1000E+01 15 .1000E+01 16 .1000E+01
 17 .0000E+00 18 .0000E+00 19 .0000E+00 20 .0000E+00 21 .0000E+00 22
 .0000E+00 23 .0000E+00 24 .0000E+00

DAY OF WEEK = SATURDAY

1 .0000E+00 2 .0000E+00 3 .0000E+00 4 .0000E+00 5 .0000E+00 6
 .0000E+00 7 .0000E+00 8 .0000E+00
 9 .0000E+00 10 .0000E+00 11 .0000E+00 12 .0000E+00 13 .0000E+00 14
 .0000E+00 15 .0000E+00 16 .0000E+00
 17 .0000E+00 18 .0000E+00 19 .0000E+00 20 .0000E+00 21 .0000E+00 22
 .0000E+00 23 .0000E+00 24 .0000E+00

DAY OF WEEK = SUNDAY

1 .0000E+00 2 .0000E+00 3 .0000E+00 4 .0000E+00 5 .0000E+00 6
 .0000E+00 7 .0000E+00 8 .0000E+00
 9 .0000E+00 10 .0000E+00 11 .0000E+00 12 .0000E+00 13 .0000E+00 14
 .0000E+00 15 .0000E+00 16 .0000E+00
 17 .0000E+00 18 .0000E+00 19 .0000E+00 20 .0000E+00 21 .0000E+00 22
 .0000E+00 23 .0000E+00 24 .0000E+00

*** AERMOD - VERSION 21112 *** ** C:\Users\Michael Tirohn\Desktop\HRAs\14035 Ottawa
 Business Center\14 *** 02/09/22
 *** AERMET - VERSION 14134 ***

*** MODELOPTs: RegDFAULT CONC ELEV URBAN

* SOURCE EMISSION RATE SCALARS WHICH VARY DIURNALLY AND BY DAY OF WEEK (HRDOW) *

SOURCE ID = L0002644 ; SOURCE TYPE = VOLUME :
HOUR SCALAR HOUR SCALAR HOUR SCALAR HOUR SCALAR HOUR SCALAR HOUR
SCALAR HOUR SCALAR HOUR SCALAR

DAY OF WEEK = WEEKDAY

1 .0000E+00 2 .0000E+00 3 .0000E+00 4 .0000E+00 5 .0000E+00 6
.0000E+00 7 .0000E+00 8 .0000E+00
9 .1000E+01 10 .1000E+01 11 .1000E+01 12 .1000E+01 13 .1000E+01 14
.1000E+01 15 .1000E+01 16 .1000E+01
17 .0000E+00 18 .0000E+00 19 .0000E+00 20 .0000E+00 21 .0000E+00 22
.0000E+00 23 .0000E+00 24 .0000E+00

DAY OF WEEK = SATURDAY

1 .0000E+00 2 .0000E+00 3 .0000E+00 4 .0000E+00 5 .0000E+00 6
.0000E+00 7 .0000E+00 8 .0000E+00
9 .0000E+00 10 .0000E+00 11 .0000E+00 12 .0000E+00 13 .0000E+00 14
.0000E+00 15 .0000E+00 16 .0000E+00
17 .0000E+00 18 .0000E+00 19 .0000E+00 20 .0000E+00 21 .0000E+00 22
.0000E+00 23 .0000E+00 24 .0000E+00

DAY OF WEEK = SUNDAY

1 .0000E+00 2 .0000E+00 3 .0000E+00 4 .0000E+00 5 .0000E+00 6
.0000E+00 7 .0000E+00 8 .0000E+00
9 .0000E+00 10 .0000E+00 11 .0000E+00 12 .0000E+00 13 .0000E+00 14
.0000E+00 15 .0000E+00 16 .0000E+00
17 .0000E+00 18 .0000E+00 19 .0000E+00 20 .0000E+00 21 .0000E+00 22
.0000E+00 23 .0000E+00 24 .0000E+00

*** AERMOD - VERSION 21112 *** C:\Users\Michael Tirohn\Desktop\HRAs\14035 Ottawa Business Center\14 *** 02/09/22

*** AERMET - VERSION 14134 ***

*** MODELOPTs: RegDFAULT CONC ELEV URBAN

* SOURCE EMISSION RATE SCALARS WHICH VARY DIURNALLY AND BY DAY OF WEEK (HRDOW) *

SOURCE ID = L0002645 ; SOURCE TYPE = VOLUME :
HOUR SCALAR HOUR SCALAR HOUR SCALAR HOUR SCALAR HOUR SCALAR HOUR
SCALAR HOUR SCALAR HOUR SCALAR

DAY OF WEEK = WEEKDAY

1 .0000E+00 2 .0000E+00 3 .0000E+00 4 .0000E+00 5 .0000E+00 6
.0000E+00 7 .0000E+00 8 .0000E+00
9 .1000E+01 10 .1000E+01 11 .1000E+01 12 .1000E+01 13 .1000E+01 14
.1000E+01 15 .1000E+01 16 .1000E+01
17 .0000E+00 18 .0000E+00 19 .0000E+00 20 .0000E+00 21 .0000E+00 22
.0000E+00 23 .0000E+00 24 .0000E+00

DAY OF WEEK = SATURDAY

1 .0000E+00 2 .0000E+00 3 .0000E+00 4 .0000E+00 5 .0000E+00 6
.0000E+00 7 .0000E+00 8 .0000E+00
9 .0000E+00 10 .0000E+00 11 .0000E+00 12 .0000E+00 13 .0000E+00 14
.0000E+00 15 .0000E+00 16 .0000E+00
17 .0000E+00 18 .0000E+00 19 .0000E+00 20 .0000E+00 21 .0000E+00 22
.0000E+00 23 .0000E+00 24 .0000E+00

DAY OF WEEK = SUNDAY

1 .0000E+00 2 .0000E+00 3 .0000E+00 4 .0000E+00 5 .0000E+00 6

.0000E+00 7 .0000E+00 8 .0000E+00
9 .0000E+00 10 .0000E+00 11 .0000E+00 12 .0000E+00 13 .0000E+00 14
.0000E+00 15 .0000E+00 16 .0000E+00
17 .0000E+00 18 .0000E+00 19 .0000E+00 20 .0000E+00 21 .0000E+00 22
.0000E+00 23 .0000E+00 24 .0000E+00

*** AERMOD - VERSION 21112 *** C:\Users\Michael Tirohn\Desktop\HRAs\14035 Ottawa
Business Center\14 *** 02/09/22
*** AERMET - VERSION 14134 ***
*** 16:42:56

PAGE 454

*** MODELOPTs: RegDEFAULT CONC ELEV URBAN

* SOURCE EMISSION RATE SCALARS WHICH VARY DIURNALLY AND BY DAY OF WEEK
(HRDOW) *

SOURCE ID = L0002646 ; SOURCE TYPE = VOLUME :
HOUR SCALAR HOUR SCALAR HOUR SCALAR HOUR SCALAR HOUR
SCALAR HOUR SCALAR HOUR SCALAR

DAY OF WEEK = WEEKDAY

1 .0000E+00 2 .0000E+00 3 .0000E+00 4 .0000E+00 5 .0000E+00 6
.0000E+00 7 .0000E+00 8 .0000E+00
9 .1000E+01 10 .1000E+01 11 .1000E+01 12 .1000E+01 13 .1000E+01 14
.1000E+01 15 .1000E+01 16 .1000E+01
17 .0000E+00 18 .0000E+00 19 .0000E+00 20 .0000E+00 21 .0000E+00 22
.0000E+00 23 .0000E+00 24 .0000E+00

DAY OF WEEK = SATURDAY

1 .0000E+00 2 .0000E+00 3 .0000E+00 4 .0000E+00 5 .0000E+00 6
.0000E+00 7 .0000E+00 8 .0000E+00
9 .0000E+00 10 .0000E+00 11 .0000E+00 12 .0000E+00 13 .0000E+00 14
.0000E+00 15 .0000E+00 16 .0000E+00
17 .0000E+00 18 .0000E+00 19 .0000E+00 20 .0000E+00 21 .0000E+00 22
.0000E+00 23 .0000E+00 24 .0000E+00

DAY OF WEEK = SUNDAY

1 .0000E+00 2 .0000E+00 3 .0000E+00 4 .0000E+00 5 .0000E+00 6
.0000E+00 7 .0000E+00 8 .0000E+00
9 .0000E+00 10 .0000E+00 11 .0000E+00 12 .0000E+00 13 .0000E+00 14
.0000E+00 15 .0000E+00 16 .0000E+00
17 .0000E+00 18 .0000E+00 19 .0000E+00 20 .0000E+00 21 .0000E+00 22
.0000E+00 23 .0000E+00 24 .0000E+00

*** AERMOD - VERSION 21112 *** C:\Users\Michael Tirohn\Desktop\HRAs\14035 Ottawa
Business Center\14 *** 02/09/22
*** AERMET - VERSION 14134 ***
*** 16:42:56

PAGE 455

*** MODELOPTs: RegDEFAULT CONC ELEV URBAN

* SOURCE EMISSION RATE SCALARS WHICH VARY DIURNALLY AND BY DAY OF WEEK
(HRDOW) *

SOURCE ID = L0002647 ; SOURCE TYPE = VOLUME :
HOUR SCALAR HOUR SCALAR HOUR SCALAR HOUR SCALAR HOUR
SCALAR HOUR SCALAR HOUR SCALAR

DAY OF WEEK = WEEKDAY

1 .0000E+00 2 .0000E+00 3 .0000E+00 4 .0000E+00 5 .0000E+00 6
.0000E+00 7 .0000E+00 8 .0000E+00
9 .1000E+01 10 .1000E+01 11 .1000E+01 12 .1000E+01 13 .1000E+01 14
.1000E+01 15 .1000E+01 16 .1000E+01
17 .0000E+00 18 .0000E+00 19 .0000E+00 20 .0000E+00 21 .0000E+00 22
.0000E+00 23 .0000E+00 24 .0000E+00

DAY OF WEEK = SATURDAY

1 .0000E+00 2 .0000E+00 3 .0000E+00 4 .0000E+00 5 .0000E+00 6
.0000E+00 7 .0000E+00 8 .0000E+00
9 .0000E+00 10 .0000E+00 11 .0000E+00 12 .0000E+00 13 .0000E+00 14
.0000E+00 15 .0000E+00 16 .0000E+00
17 .0000E+00 18 .0000E+00 19 .0000E+00 20 .0000E+00 21 .0000E+00 22
.0000E+00 23 .0000E+00 24 .0000E+00

DAY OF WEEK = SUNDAY

1 .0000E+00 2 .0000E+00 3 .0000E+00 4 .0000E+00 5 .0000E+00 6
.0000E+00 7 .0000E+00 8 .0000E+00
9 .0000E+00 10 .0000E+00 11 .0000E+00 12 .0000E+00 13 .0000E+00 14
.0000E+00 15 .0000E+00 16 .0000E+00
17 .0000E+00 18 .0000E+00 19 .0000E+00 20 .0000E+00 21 .0000E+00 22
.0000E+00 23 .0000E+00 24 .0000E+00

*** AERMOD - VERSION 21112 *** C:\Users\Michael Tirohn\Desktop\HRAs\14035 Ottawa
Business Center\14 *** 02/09/22

*** AERMET - VERSION 14134 ***

*** 16:42:56

PAGE 456

*** MODELOPTs: RegDFAULT CONC ELEV URBAN

* SOURCE EMISSION RATE SCALARS WHICH VARY DIURNALLY AND BY DAY OF WEEK
(HRDOW) *

SOURCE ID = L0002648 ; SOURCE TYPE = VOLUME :
HOUR SCALAR HOUR SCALAR HOUR SCALAR HOUR SCALAR HOUR SCALAR HOUR
SCALAR HOUR SCALAR HOUR SCALAR

DAY OF WEEK = WEEKDAY

1 .0000E+00 2 .0000E+00 3 .0000E+00 4 .0000E+00 5 .0000E+00 6
.0000E+00 7 .0000E+00 8 .0000E+00
9 .1000E+01 10 .1000E+01 11 .1000E+01 12 .1000E+01 13 .1000E+01 14
.1000E+01 15 .1000E+01 16 .1000E+01
17 .0000E+00 18 .0000E+00 19 .0000E+00 20 .0000E+00 21 .0000E+00 22
.0000E+00 23 .0000E+00 24 .0000E+00

DAY OF WEEK = SATURDAY

1 .0000E+00 2 .0000E+00 3 .0000E+00 4 .0000E+00 5 .0000E+00 6
.0000E+00 7 .0000E+00 8 .0000E+00
9 .0000E+00 10 .0000E+00 11 .0000E+00 12 .0000E+00 13 .0000E+00 14
.0000E+00 15 .0000E+00 16 .0000E+00
17 .0000E+00 18 .0000E+00 19 .0000E+00 20 .0000E+00 21 .0000E+00 22
.0000E+00 23 .0000E+00 24 .0000E+00

DAY OF WEEK = SUNDAY

1 .0000E+00 2 .0000E+00 3 .0000E+00 4 .0000E+00 5 .0000E+00 6
.0000E+00 7 .0000E+00 8 .0000E+00
9 .0000E+00 10 .0000E+00 11 .0000E+00 12 .0000E+00 13 .0000E+00 14
.0000E+00 15 .0000E+00 16 .0000E+00
17 .0000E+00 18 .0000E+00 19 .0000E+00 20 .0000E+00 21 .0000E+00 22
.0000E+00 23 .0000E+00 24 .0000E+00

*** AERMOD - VERSION 21112 *** C:\Users\Michael Tirohn\Desktop\HRAs\14035 Ottawa
Business Center\14 *** 02/09/22

*** AERMET - VERSION 14134 ***

*** 16:42:56

PAGE 457

*** MODELOPTs: RegDFAULT CONC ELEV URBAN

* SOURCE EMISSION RATE SCALARS WHICH VARY DIURNALLY AND BY DAY OF WEEK
(HRDOW) *

SOURCE ID = L0002649 ; SOURCE TYPE = VOLUME :
HOUR SCALAR HOUR SCALAR HOUR SCALAR HOUR SCALAR HOUR SCALAR HOUR
SCALAR HOUR SCALAR HOUR SCALAR

DAY OF WEEK = WEEKDAY

1 .0000E+00 2 .0000E+00 3 .0000E+00 4 .0000E+00 5 .0000E+00 6
.0000E+00 7 .0000E+00 8 .0000E+00
9 .1000E+01 10 .1000E+01 11 .1000E+01 12 .1000E+01 13 .1000E+01 14
.1000E+01 15 .1000E+01 16 .1000E+01
17 .0000E+00 18 .0000E+00 19 .0000E+00 20 .0000E+00 21 .0000E+00 22
.0000E+00 23 .0000E+00 24 .0000E+00

DAY OF WEEK = SATURDAY

1 .0000E+00 2 .0000E+00 3 .0000E+00 4 .0000E+00 5 .0000E+00 6
.0000E+00 7 .0000E+00 8 .0000E+00
9 .0000E+00 10 .0000E+00 11 .0000E+00 12 .0000E+00 13 .0000E+00 14
.0000E+00 15 .0000E+00 16 .0000E+00
17 .0000E+00 18 .0000E+00 19 .0000E+00 20 .0000E+00 21 .0000E+00 22
.0000E+00 23 .0000E+00 24 .0000E+00

DAY OF WEEK = SUNDAY

1 .0000E+00 2 .0000E+00 3 .0000E+00 4 .0000E+00 5 .0000E+00 6
.0000E+00 7 .0000E+00 8 .0000E+00
9 .0000E+00 10 .0000E+00 11 .0000E+00 12 .0000E+00 13 .0000E+00 14
.0000E+00 15 .0000E+00 16 .0000E+00
17 .0000E+00 18 .0000E+00 19 .0000E+00 20 .0000E+00 21 .0000E+00 22
.0000E+00 23 .0000E+00 24 .0000E+00

*** AERMOD - VERSION 21112 *** C:\Users\Michael Tirohn\Desktop\HRAs\14035 Ottawa
Business Center\14 *** 02/09/22

*** AERMET - VERSION 14134 ***

*** 16:42:56

PAGE 458

*** MODELOPTs: RegDEFAULT CONC ELEV URBAN

* SOURCE EMISSION RATE SCALARS WHICH VARY DIURNALLY AND BY DAY OF WEEK
(HRDOW) *

SOURCE ID = L0002650 ; SOURCE TYPE = VOLUME :
HOUR SCALAR HOUR SCALAR HOUR SCALAR HOUR SCALAR HOUR SCALAR HOUR
SCALAR HOUR SCALAR HOUR SCALAR

DAY OF WEEK = WEEKDAY

1 .0000E+00 2 .0000E+00 3 .0000E+00 4 .0000E+00 5 .0000E+00 6
.0000E+00 7 .0000E+00 8 .0000E+00
9 .1000E+01 10 .1000E+01 11 .1000E+01 12 .1000E+01 13 .1000E+01 14
.1000E+01 15 .1000E+01 16 .1000E+01
17 .0000E+00 18 .0000E+00 19 .0000E+00 20 .0000E+00 21 .0000E+00 22
.0000E+00 23 .0000E+00 24 .0000E+00

DAY OF WEEK = SATURDAY

1 .0000E+00 2 .0000E+00 3 .0000E+00 4 .0000E+00 5 .0000E+00 6
.0000E+00 7 .0000E+00 8 .0000E+00
9 .0000E+00 10 .0000E+00 11 .0000E+00 12 .0000E+00 13 .0000E+00 14
.0000E+00 15 .0000E+00 16 .0000E+00
17 .0000E+00 18 .0000E+00 19 .0000E+00 20 .0000E+00 21 .0000E+00 22
.0000E+00 23 .0000E+00 24 .0000E+00

DAY OF WEEK = SUNDAY

1 .0000E+00 2 .0000E+00 3 .0000E+00 4 .0000E+00 5 .0000E+00 6
.0000E+00 7 .0000E+00 8 .0000E+00
9 .0000E+00 10 .0000E+00 11 .0000E+00 12 .0000E+00 13 .0000E+00 14
.0000E+00 15 .0000E+00 16 .0000E+00
17 .0000E+00 18 .0000E+00 19 .0000E+00 20 .0000E+00 21 .0000E+00 22
.0000E+00 23 .0000E+00 24 .0000E+00

*** AERMOD - VERSION 21112 *** C:\Users\Michael Tirohn\Desktop\HRAs\14035 Ottawa
Business Center\14 *** 02/09/22

*** AERMET - VERSION 14134 ***

*** 16:42:56

PAGE 459

*** MODELOPTs: RegDEFAULT CONC ELEV URBAN

* SOURCE EMISSION RATE SCALARS WHICH VARY DIURNALLY AND BY DAY OF WEEK (HRDOW) *

SOURCE ID = L0002651 ; SOURCE TYPE = VOLUME :
 HOUR SCALAR HOUR SCALAR HOUR SCALAR HOUR SCALAR HOUR SCALAR HOUR
 SCALAR HOUR SCALAR HOUR SCALAR

DAY OF WEEK = WEEKDAY

1 .0000E+00 2 .0000E+00 3 .0000E+00 4 .0000E+00 5 .0000E+00 6
 .0000E+00 7 .0000E+00 8 .0000E+00
 9 .1000E+01 10 .1000E+01 11 .1000E+01 12 .1000E+01 13 .1000E+01 14
 .1000E+01 15 .1000E+01 16 .1000E+01
 17 .0000E+00 18 .0000E+00 19 .0000E+00 20 .0000E+00 21 .0000E+00 22
 .0000E+00 23 .0000E+00 24 .0000E+00

DAY OF WEEK = SATURDAY

1 .0000E+00 2 .0000E+00 3 .0000E+00 4 .0000E+00 5 .0000E+00 6
 .0000E+00 7 .0000E+00 8 .0000E+00
 9 .0000E+00 10 .0000E+00 11 .0000E+00 12 .0000E+00 13 .0000E+00 14
 .0000E+00 15 .0000E+00 16 .0000E+00
 17 .0000E+00 18 .0000E+00 19 .0000E+00 20 .0000E+00 21 .0000E+00 22
 .0000E+00 23 .0000E+00 24 .0000E+00

DAY OF WEEK = SUNDAY

1 .0000E+00 2 .0000E+00 3 .0000E+00 4 .0000E+00 5 .0000E+00 6
 .0000E+00 7 .0000E+00 8 .0000E+00
 9 .0000E+00 10 .0000E+00 11 .0000E+00 12 .0000E+00 13 .0000E+00 14
 .0000E+00 15 .0000E+00 16 .0000E+00
 17 .0000E+00 18 .0000E+00 19 .0000E+00 20 .0000E+00 21 .0000E+00 22
 .0000E+00 23 .0000E+00 24 .0000E+00

*** AERMOD - VERSION 21112 *** C:\Users\Michael Tirohn\Desktop\HRAs\14035 Ottawa
 Business Center\14 *** 02/09/22

*** AERMET - VERSION 14134 ***

16:42:56

PAGE 460

*** MODELOPTs: RegDFAULT CONC ELEV URBAN

* SOURCE EMISSION RATE SCALARS WHICH VARY DIURNALLY AND BY DAY OF WEEK (HRDOW) *

SOURCE ID = L0002652 ; SOURCE TYPE = VOLUME :
 HOUR SCALAR HOUR SCALAR HOUR SCALAR HOUR SCALAR HOUR SCALAR HOUR
 SCALAR HOUR SCALAR HOUR SCALAR

DAY OF WEEK = WEEKDAY

1 .0000E+00 2 .0000E+00 3 .0000E+00 4 .0000E+00 5 .0000E+00 6
 .0000E+00 7 .0000E+00 8 .0000E+00
 9 .1000E+01 10 .1000E+01 11 .1000E+01 12 .1000E+01 13 .1000E+01 14
 .1000E+01 15 .1000E+01 16 .1000E+01
 17 .0000E+00 18 .0000E+00 19 .0000E+00 20 .0000E+00 21 .0000E+00 22
 .0000E+00 23 .0000E+00 24 .0000E+00

DAY OF WEEK = SATURDAY

1 .0000E+00 2 .0000E+00 3 .0000E+00 4 .0000E+00 5 .0000E+00 6
 .0000E+00 7 .0000E+00 8 .0000E+00
 9 .0000E+00 10 .0000E+00 11 .0000E+00 12 .0000E+00 13 .0000E+00 14
 .0000E+00 15 .0000E+00 16 .0000E+00
 17 .0000E+00 18 .0000E+00 19 .0000E+00 20 .0000E+00 21 .0000E+00 22
 .0000E+00 23 .0000E+00 24 .0000E+00

DAY OF WEEK = SUNDAY

1 .0000E+00 2 .0000E+00 3 .0000E+00 4 .0000E+00 5 .0000E+00 6
 .0000E+00 7 .0000E+00 8 .0000E+00
 9 .0000E+00 10 .0000E+00 11 .0000E+00 12 .0000E+00 13 .0000E+00 14
 .0000E+00 15 .0000E+00 16 .0000E+00
 17 .0000E+00 18 .0000E+00 19 .0000E+00 20 .0000E+00 21 .0000E+00 22
 .0000E+00 23 .0000E+00 24 .0000E+00

PAGE 461

*** MODELOPTs: RegDEFAULT CONC ELEV URBAN

* SOURCE EMISSION RATE SCALARS WHICH VARY DIURNALLY AND BY DAY OF WEEK (HRDOW) *

SOURCE ID = L0002653 ; SOURCE TYPE = VOLUME :
HOUR SCALAR HOUR SCALAR HOUR SCALAR HOUR SCALAR HOUR SCALAR HOUR
SCALAR HOUR SCALAR HOUR SCALAR

DAY OF WEEK = WEEKDAY

1 .0000E+00 2 .0000E+00 3 .0000E+00 4 .0000E+00 5 .0000E+00 6
.0000E+00 7 .0000E+00 8 .0000E+00
9 .1000E+01 10 .1000E+01 11 .1000E+01 12 .1000E+01 13 .1000E+01 14
.1000E+01 15 .1000E+01 16 .1000E+01
17 .0000E+00 18 .0000E+00 19 .0000E+00 20 .0000E+00 21 .0000E+00 22
.0000E+00 23 .0000E+00 24 .0000E+00

DAY OF WEEK = SATURDAY

1 .0000E+00 2 .0000E+00 3 .0000E+00 4 .0000E+00 5 .0000E+00 6
.0000E+00 7 .0000E+00 8 .0000E+00
9 .0000E+00 10 .0000E+00 11 .0000E+00 12 .0000E+00 13 .0000E+00 14
.0000E+00 15 .0000E+00 16 .0000E+00
17 .0000E+00 18 .0000E+00 19 .0000E+00 20 .0000E+00 21 .0000E+00 22
.0000E+00 23 .0000E+00 24 .0000E+00

DAY OF WEEK = SUNDAY

1 .0000E+00 2 .0000E+00 3 .0000E+00 4 .0000E+00 5 .0000E+00 6
.0000E+00 7 .0000E+00 8 .0000E+00
9 .0000E+00 10 .0000E+00 11 .0000E+00 12 .0000E+00 13 .0000E+00 14
.0000E+00 15 .0000E+00 16 .0000E+00
17 .0000E+00 18 .0000E+00 19 .0000E+00 20 .0000E+00 21 .0000E+00 22
.0000E+00 23 .0000E+00 24 .0000E+00

PAGE 462

*** MODELOPTs: RegDEFAULT CONC ELEV URBAN

* SOURCE EMISSION RATE SCALARS WHICH VARY DIURNALLY AND BY DAY OF WEEK (HRDOW) *

SOURCE ID = L0002654 ; SOURCE TYPE = VOLUME :
HOUR SCALAR HOUR SCALAR HOUR SCALAR HOUR SCALAR HOUR SCALAR HOUR
SCALAR HOUR SCALAR HOUR SCALAR

DAY OF WEEK = WEEKDAY

1 .0000E+00 2 .0000E+00 3 .0000E+00 4 .0000E+00 5 .0000E+00 6
.0000E+00 7 .0000E+00 8 .0000E+00
9 .1000E+01 10 .1000E+01 11 .1000E+01 12 .1000E+01 13 .1000E+01 14
.1000E+01 15 .1000E+01 16 .1000E+01
17 .0000E+00 18 .0000E+00 19 .0000E+00 20 .0000E+00 21 .0000E+00 22
.0000E+00 23 .0000E+00 24 .0000E+00

DAY OF WEEK = SATURDAY

1 .0000E+00 2 .0000E+00 3 .0000E+00 4 .0000E+00 5 .0000E+00 6
.0000E+00 7 .0000E+00 8 .0000E+00
9 .0000E+00 10 .0000E+00 11 .0000E+00 12 .0000E+00 13 .0000E+00 14
.0000E+00 15 .0000E+00 16 .0000E+00
17 .0000E+00 18 .0000E+00 19 .0000E+00 20 .0000E+00 21 .0000E+00 22
.0000E+00

.0000E+00 23 .0000E+00 24 .0000E+00

DAY OF WEEK = SUNDAY

1 .0000E+00 2 .0000E+00 3 .0000E+00 4 .0000E+00 5 .0000E+00 6
.0000E+00 7 .0000E+00 8 .0000E+00
9 .0000E+00 10 .0000E+00 11 .0000E+00 12 .0000E+00 13 .0000E+00 14
.0000E+00 15 .0000E+00 16 .0000E+00
17 .0000E+00 18 .0000E+00 19 .0000E+00 20 .0000E+00 21 .0000E+00 22
.0000E+00 23 .0000E+00 24 .0000E+00

*** AERMOD - VERSION 21112 *** C:\Users\Michael Tirohn\Desktop\HRAs\14035 Ottawa
Business Center\14 *** 02/09/22

*** AERMET - VERSION 14134 ***

16:42:56

PAGE 463

*** MODELOPTs: RegDEFAULT CONC ELEV URBAN

* SOURCE EMISSION RATE SCALARS WHICH VARY DIURNALLY AND BY DAY OF WEEK
(HRDOW) *

SOURCE ID = L0002655 ; SOURCE TYPE = VOLUME :
HOUR SCALAR HOUR SCALAR HOUR SCALAR HOUR SCALAR HOUR SCALAR HOUR
SCALAR HOUR SCALAR HOUR SCALAR

DAY OF WEEK = WEEKDAY

1 .0000E+00 2 .0000E+00 3 .0000E+00 4 .0000E+00 5 .0000E+00 6
.0000E+00 7 .0000E+00 8 .0000E+00
9 .1000E+01 10 .1000E+01 11 .1000E+01 12 .1000E+01 13 .1000E+01 14
.1000E+01 15 .1000E+01 16 .1000E+01
17 .0000E+00 18 .0000E+00 19 .0000E+00 20 .0000E+00 21 .0000E+00 22
.0000E+00 23 .0000E+00 24 .0000E+00

DAY OF WEEK = SATURDAY

1 .0000E+00 2 .0000E+00 3 .0000E+00 4 .0000E+00 5 .0000E+00 6
.0000E+00 7 .0000E+00 8 .0000E+00
9 .0000E+00 10 .0000E+00 11 .0000E+00 12 .0000E+00 13 .0000E+00 14
.0000E+00 15 .0000E+00 16 .0000E+00
17 .0000E+00 18 .0000E+00 19 .0000E+00 20 .0000E+00 21 .0000E+00 22
.0000E+00 23 .0000E+00 24 .0000E+00

DAY OF WEEK = SUNDAY

1 .0000E+00 2 .0000E+00 3 .0000E+00 4 .0000E+00 5 .0000E+00 6
.0000E+00 7 .0000E+00 8 .0000E+00
9 .0000E+00 10 .0000E+00 11 .0000E+00 12 .0000E+00 13 .0000E+00 14
.0000E+00 15 .0000E+00 16 .0000E+00
17 .0000E+00 18 .0000E+00 19 .0000E+00 20 .0000E+00 21 .0000E+00 22
.0000E+00 23 .0000E+00 24 .0000E+00

*** AERMOD - VERSION 21112 *** C:\Users\Michael Tirohn\Desktop\HRAs\14035 Ottawa
Business Center\14 *** 02/09/22

*** AERMET - VERSION 14134 ***

16:42:56

PAGE 464

*** MODELOPTs: RegDEFAULT CONC ELEV URBAN

* SOURCE EMISSION RATE SCALARS WHICH VARY DIURNALLY AND BY DAY OF WEEK
(HRDOW) *

SOURCE ID = L0002656 ; SOURCE TYPE = VOLUME :
HOUR SCALAR HOUR SCALAR HOUR SCALAR HOUR SCALAR HOUR SCALAR HOUR
SCALAR HOUR SCALAR HOUR SCALAR

DAY OF WEEK = WEEKDAY

1 .0000E+00 2 .0000E+00 3 .0000E+00 4 .0000E+00 5 .0000E+00 6
.0000E+00 7 .0000E+00 8 .0000E+00
9 .1000E+01 10 .1000E+01 11 .1000E+01 12 .1000E+01 13 .1000E+01 14
.1000E+01 15 .1000E+01 16 .1000E+01

17 .0000E+00 18 .0000E+00 19 .0000E+00 20 .0000E+00 21 .0000E+00 22
.0000E+00 23 .0000E+00 24 .0000E+00

DAY OF WEEK = SATURDAY

1 .0000E+00 2 .0000E+00 3 .0000E+00 4 .0000E+00 5 .0000E+00 6
.0000E+00 7 .0000E+00 8 .0000E+00
9 .0000E+00 10 .0000E+00 11 .0000E+00 12 .0000E+00 13 .0000E+00 14
.0000E+00 15 .0000E+00 16 .0000E+00
17 .0000E+00 18 .0000E+00 19 .0000E+00 20 .0000E+00 21 .0000E+00 22
.0000E+00 23 .0000E+00 24 .0000E+00

DAY OF WEEK = SUNDAY

1 .0000E+00 2 .0000E+00 3 .0000E+00 4 .0000E+00 5 .0000E+00 6
.0000E+00 7 .0000E+00 8 .0000E+00
9 .0000E+00 10 .0000E+00 11 .0000E+00 12 .0000E+00 13 .0000E+00 14
.0000E+00 15 .0000E+00 16 .0000E+00
17 .0000E+00 18 .0000E+00 19 .0000E+00 20 .0000E+00 21 .0000E+00 22
.0000E+00 23 .0000E+00 24 .0000E+00

*** AERMOD - VERSION 21112 *** C:\Users\Michael Tirohn\Desktop\HRAs\14035 Ottawa
Business Center\14 *** 02/09/22

*** AERMET - VERSION 14134 ***

*** 16:42:56

PAGE 465

*** MODELOPTs: RegDEFAULT CONC ELEV URBAN

* SOURCE EMISSION RATE SCALARS WHICH VARY DIURNALLY AND BY DAY OF WEEK
(HRDOW) *

SOURCE ID = L0002657 ; SOURCE TYPE = VOLUME :
HOUR SCALAR HOUR SCALAR HOUR SCALAR HOUR SCALAR HOUR SCALAR HOUR
SCALAR HOUR SCALAR HOUR SCALAR

DAY OF WEEK = WEEKDAY

1 .0000E+00 2 .0000E+00 3 .0000E+00 4 .0000E+00 5 .0000E+00 6
.0000E+00 7 .0000E+00 8 .0000E+00
9 .1000E+01 10 .1000E+01 11 .1000E+01 12 .1000E+01 13 .1000E+01 14
.1000E+01 15 .1000E+01 16 .1000E+01
17 .0000E+00 18 .0000E+00 19 .0000E+00 20 .0000E+00 21 .0000E+00 22
.0000E+00 23 .0000E+00 24 .0000E+00

DAY OF WEEK = SATURDAY

1 .0000E+00 2 .0000E+00 3 .0000E+00 4 .0000E+00 5 .0000E+00 6
.0000E+00 7 .0000E+00 8 .0000E+00
9 .0000E+00 10 .0000E+00 11 .0000E+00 12 .0000E+00 13 .0000E+00 14
.0000E+00 15 .0000E+00 16 .0000E+00
17 .0000E+00 18 .0000E+00 19 .0000E+00 20 .0000E+00 21 .0000E+00 22
.0000E+00 23 .0000E+00 24 .0000E+00

DAY OF WEEK = SUNDAY

1 .0000E+00 2 .0000E+00 3 .0000E+00 4 .0000E+00 5 .0000E+00 6
.0000E+00 7 .0000E+00 8 .0000E+00
9 .0000E+00 10 .0000E+00 11 .0000E+00 12 .0000E+00 13 .0000E+00 14
.0000E+00 15 .0000E+00 16 .0000E+00
17 .0000E+00 18 .0000E+00 19 .0000E+00 20 .0000E+00 21 .0000E+00 22
.0000E+00 23 .0000E+00 24 .0000E+00

*** AERMOD - VERSION 21112 *** C:\Users\Michael Tirohn\Desktop\HRAs\14035 Ottawa
Business Center\14 *** 02/09/22

*** AERMET - VERSION 14134 ***

*** 16:42:56

PAGE 466

*** MODELOPTs: RegDEFAULT CONC ELEV URBAN

* SOURCE EMISSION RATE SCALARS WHICH VARY DIURNALLY AND BY DAY OF WEEK
(HRDOW) *

SOURCE ID = L0002658 ; SOURCE TYPE = VOLUME :
HOUR SCALAR HOUR SCALAR HOUR SCALAR HOUR SCALAR HOUR SCALAR HOUR

SCALAR HOUR SCALAR HOUR SCALAR

DAY OF WEEK = WEEKDAY

1 .0000E+00 2 .0000E+00 3 .0000E+00 4 .0000E+00 5 .0000E+00 6
.0000E+00 7 .0000E+00 8 .0000E+00
9 .1000E+01 10 .1000E+01 11 .1000E+01 12 .1000E+01 13 .1000E+01 14
.1000E+01 15 .1000E+01 16 .1000E+01
17 .0000E+00 18 .0000E+00 19 .0000E+00 20 .0000E+00 21 .0000E+00 22
.0000E+00 23 .0000E+00 24 .0000E+00

DAY OF WEEK = SATURDAY

1 .0000E+00 2 .0000E+00 3 .0000E+00 4 .0000E+00 5 .0000E+00 6
.0000E+00 7 .0000E+00 8 .0000E+00
9 .0000E+00 10 .0000E+00 11 .0000E+00 12 .0000E+00 13 .0000E+00 14
.0000E+00 15 .0000E+00 16 .0000E+00
17 .0000E+00 18 .0000E+00 19 .0000E+00 20 .0000E+00 21 .0000E+00 22
.0000E+00 23 .0000E+00 24 .0000E+00

DAY OF WEEK = SUNDAY

1 .0000E+00 2 .0000E+00 3 .0000E+00 4 .0000E+00 5 .0000E+00 6
.0000E+00 7 .0000E+00 8 .0000E+00
9 .0000E+00 10 .0000E+00 11 .0000E+00 12 .0000E+00 13 .0000E+00 14
.0000E+00 15 .0000E+00 16 .0000E+00
17 .0000E+00 18 .0000E+00 19 .0000E+00 20 .0000E+00 21 .0000E+00 22
.0000E+00 23 .0000E+00 24 .0000E+00

*** AERMOD - VERSION 21112 *** C:\Users\Michael Tirohn\Desktop\HRAs\14035 Ottawa
Business Center\14 *** 02/09/22
*** AERMET - VERSION 14134 ***
*** 16:42:56

PAGE 467

*** MODELOPTs: RegDEFAULT CONC ELEV URBAN

* SOURCE EMISSION RATE SCALARS WHICH VARY DIURNALLY AND BY DAY OF WEEK
(HRDOW) *

SOURCE ID = L0002659 ; SOURCE TYPE = VOLUME :
HOUR SCALAR HOUR SCALAR HOUR SCALAR HOUR SCALAR HOUR SCALAR HOUR
SCALAR HOUR SCALAR HOUR SCALAR

DAY OF WEEK = WEEKDAY

1 .0000E+00 2 .0000E+00 3 .0000E+00 4 .0000E+00 5 .0000E+00 6
.0000E+00 7 .0000E+00 8 .0000E+00
9 .1000E+01 10 .1000E+01 11 .1000E+01 12 .1000E+01 13 .1000E+01 14
.1000E+01 15 .1000E+01 16 .1000E+01
17 .0000E+00 18 .0000E+00 19 .0000E+00 20 .0000E+00 21 .0000E+00 22
.0000E+00 23 .0000E+00 24 .0000E+00

DAY OF WEEK = SATURDAY

1 .0000E+00 2 .0000E+00 3 .0000E+00 4 .0000E+00 5 .0000E+00 6
.0000E+00 7 .0000E+00 8 .0000E+00
9 .0000E+00 10 .0000E+00 11 .0000E+00 12 .0000E+00 13 .0000E+00 14
.0000E+00 15 .0000E+00 16 .0000E+00
17 .0000E+00 18 .0000E+00 19 .0000E+00 20 .0000E+00 21 .0000E+00 22
.0000E+00 23 .0000E+00 24 .0000E+00

DAY OF WEEK = SUNDAY

1 .0000E+00 2 .0000E+00 3 .0000E+00 4 .0000E+00 5 .0000E+00 6
.0000E+00 7 .0000E+00 8 .0000E+00
9 .0000E+00 10 .0000E+00 11 .0000E+00 12 .0000E+00 13 .0000E+00 14
.0000E+00 15 .0000E+00 16 .0000E+00
17 .0000E+00 18 .0000E+00 19 .0000E+00 20 .0000E+00 21 .0000E+00 22
.0000E+00 23 .0000E+00 24 .0000E+00

*** AERMOD - VERSION 21112 *** C:\Users\Michael Tirohn\Desktop\HRAs\14035 Ottawa
Business Center\14 *** 02/09/22
*** AERMET - VERSION 14134 ***
*** 16:42:56

*** MODELOPTs: RegDFAULT CONC ELEV URBAN

* SOURCE EMISSION RATE SCALARS WHICH VARY DIURNALLY AND BY DAY OF WEEK (HRDOW) *

SOURCE ID = L0002660 ; SOURCE TYPE = VOLUME :
HOURLY SCALAR HOURLY SCALAR HOURLY SCALAR HOURLY SCALAR HOURLY SCALAR
SCALAR HOUR SCALAR HOUR SCALAR

DAY OF WEEK = WEEKDAY

1 .0000E+00 2 .0000E+00 3 .0000E+00 4 .0000E+00 5 .0000E+00 6
.0000E+00 7 .0000E+00 8 .0000E+00
9 .1000E+01 10 .1000E+01 11 .1000E+01 12 .1000E+01 13 .1000E+01 14
.1000E+01 15 .1000E+01 16 .1000E+01
17 .0000E+00 18 .0000E+00 19 .0000E+00 20 .0000E+00 21 .0000E+00 22
.0000E+00 23 .0000E+00 24 .0000E+00

DAY OF WEEK = SATURDAY

1 .0000E+00 2 .0000E+00 3 .0000E+00 4 .0000E+00 5 .0000E+00 6
.0000E+00 7 .0000E+00 8 .0000E+00
9 .0000E+00 10 .0000E+00 11 .0000E+00 12 .0000E+00 13 .0000E+00 14
.0000E+00 15 .0000E+00 16 .0000E+00
17 .0000E+00 18 .0000E+00 19 .0000E+00 20 .0000E+00 21 .0000E+00 22
.0000E+00 23 .0000E+00 24 .0000E+00

DAY OF WEEK = SUNDAY

1 .0000E+00 2 .0000E+00 3 .0000E+00 4 .0000E+00 5 .0000E+00 6
.0000E+00 7 .0000E+00 8 .0000E+00
9 .0000E+00 10 .0000E+00 11 .0000E+00 12 .0000E+00 13 .0000E+00 14
.0000E+00 15 .0000E+00 16 .0000E+00
17 .0000E+00 18 .0000E+00 19 .0000E+00 20 .0000E+00 21 .0000E+00 22
.0000E+00 23 .0000E+00 24 .0000E+00

*** AERMOD - VERSION 21112 *** C:\Users\Michael Tirohn\Desktop\HRAs\14035 Ottawa Business Center\14 *** 02/09/22

*** AERMET - VERSION 14134 ***

*** 16:42:56

*** MODELOPTs: RegDFAULT CONC ELEV URBAN

* SOURCE EMISSION RATE SCALARS WHICH VARY DIURNALLY AND BY DAY OF WEEK (HRDOW) *

SOURCE ID = L0002661 ; SOURCE TYPE = VOLUME :
HOURLY SCALAR HOURLY SCALAR HOURLY SCALAR HOURLY SCALAR HOURLY SCALAR
SCALAR HOUR SCALAR HOUR SCALAR

DAY OF WEEK = WEEKDAY

1 .0000E+00 2 .0000E+00 3 .0000E+00 4 .0000E+00 5 .0000E+00 6
.0000E+00 7 .0000E+00 8 .0000E+00
9 .1000E+01 10 .1000E+01 11 .1000E+01 12 .1000E+01 13 .1000E+01 14
.1000E+01 15 .1000E+01 16 .1000E+01
17 .0000E+00 18 .0000E+00 19 .0000E+00 20 .0000E+00 21 .0000E+00 22
.0000E+00 23 .0000E+00 24 .0000E+00

DAY OF WEEK = SATURDAY

1 .0000E+00 2 .0000E+00 3 .0000E+00 4 .0000E+00 5 .0000E+00 6
.0000E+00 7 .0000E+00 8 .0000E+00
9 .0000E+00 10 .0000E+00 11 .0000E+00 12 .0000E+00 13 .0000E+00 14
.0000E+00 15 .0000E+00 16 .0000E+00
17 .0000E+00 18 .0000E+00 19 .0000E+00 20 .0000E+00 21 .0000E+00 22
.0000E+00 23 .0000E+00 24 .0000E+00

DAY OF WEEK = SUNDAY

1 .0000E+00 2 .0000E+00 3 .0000E+00 4 .0000E+00 5 .0000E+00 6
.0000E+00 7 .0000E+00 8 .0000E+00
9 .0000E+00 10 .0000E+00 11 .0000E+00 12 .0000E+00 13 .0000E+00 14

.0000E+00 15 .0000E+00 16 .0000E+00
17 .0000E+00 18 .0000E+00 19 .0000E+00 20 .0000E+00 21 .0000E+00 22
.0000E+00 23 .0000E+00 24 .0000E+00

*** AERMOD - VERSION 21112 *** C:\Users\Michael Tirohn\Desktop\HRAs\14035 Ottawa
Business Center\14 *** 02/09/22
*** AERMET - VERSION 14134 ***
*** 16:42:56

PAGE 470

*** MODELOPTs: RegDFAULT CONC ELEV URBAN

* SOURCE EMISSION RATE SCALARS WHICH VARY DIURNALLY AND BY DAY OF WEEK
(HRDOW) *

SOURCE ID = L0002662 ; SOURCE TYPE = VOLUME :

HOURLY SCALAR	HOURLY SCALAR	HOURLY SCALAR	HOURLY SCALAR	HOURLY SCALAR	HOURLY SCALAR	HOURLY SCALAR	HOURLY SCALAR	HOURLY SCALAR	HOURLY SCALAR
---------------	---------------	---------------	---------------	---------------	---------------	---------------	---------------	---------------	---------------

DAY OF WEEK = WEEKDAY

1 .0000E+00	2 .0000E+00	3 .0000E+00	4 .0000E+00	5 .0000E+00	6 .0000E+00
.0000E+00	7 .0000E+00	8 .0000E+00	9 .1000E+01	10 .1000E+01	11 .1000E+01
.1000E+01	12 .1000E+01	13 .1000E+01	14 .1000E+01	15 .1000E+01	16 .1000E+01
17 .0000E+00	18 .0000E+00	19 .0000E+00	20 .0000E+00	21 .0000E+00	22 .0000E+00
.0000E+00	23 .0000E+00	24 .0000E+00			

DAY OF WEEK = SATURDAY

1 .0000E+00	2 .0000E+00	3 .0000E+00	4 .0000E+00	5 .0000E+00	6 .0000E+00
.0000E+00	7 .0000E+00	8 .0000E+00	9 .0000E+00	10 .0000E+00	11 .0000E+00
.0000E+00	12 .0000E+00	13 .0000E+00	14 .0000E+00	15 .0000E+00	16 .0000E+00
17 .0000E+00	18 .0000E+00	19 .0000E+00	20 .0000E+00	21 .0000E+00	22 .0000E+00
.0000E+00	23 .0000E+00	24 .0000E+00			

DAY OF WEEK = SUNDAY

1 .0000E+00	2 .0000E+00	3 .0000E+00	4 .0000E+00	5 .0000E+00	6 .0000E+00
.0000E+00	7 .0000E+00	8 .0000E+00	9 .0000E+00	10 .0000E+00	11 .0000E+00
.0000E+00	12 .0000E+00	13 .0000E+00	14 .0000E+00	15 .0000E+00	16 .0000E+00
17 .0000E+00	18 .0000E+00	19 .0000E+00	20 .0000E+00	21 .0000E+00	22 .0000E+00
.0000E+00	23 .0000E+00	24 .0000E+00			

*** AERMOD - VERSION 21112 *** C:\Users\Michael Tirohn\Desktop\HRAs\14035 Ottawa
Business Center\14 *** 02/09/22
*** AERMET - VERSION 14134 ***
*** 16:42:56

PAGE 471

*** MODELOPTs: RegDFAULT CONC ELEV URBAN

* SOURCE EMISSION RATE SCALARS WHICH VARY DIURNALLY AND BY DAY OF WEEK
(HRDOW) *

SOURCE ID = L0002663 ; SOURCE TYPE = VOLUME :

HOURLY SCALAR	HOURLY SCALAR	HOURLY SCALAR	HOURLY SCALAR	HOURLY SCALAR	HOURLY SCALAR	HOURLY SCALAR	HOURLY SCALAR	HOURLY SCALAR	HOURLY SCALAR
---------------	---------------	---------------	---------------	---------------	---------------	---------------	---------------	---------------	---------------

DAY OF WEEK = WEEKDAY

1 .0000E+00	2 .0000E+00	3 .0000E+00	4 .0000E+00	5 .0000E+00	6 .0000E+00
.0000E+00	7 .0000E+00	8 .0000E+00	9 .1000E+01	10 .1000E+01	11 .1000E+01
.1000E+01	12 .1000E+01	13 .1000E+01	14 .1000E+01	15 .1000E+01	16 .1000E+01
17 .0000E+00	18 .0000E+00	19 .0000E+00	20 .0000E+00	21 .0000E+00	22 .0000E+00
.0000E+00	23 .0000E+00	24 .0000E+00			

DAY OF WEEK = SATURDAY

1 .0000E+00	2 .0000E+00	3 .0000E+00	4 .0000E+00	5 .0000E+00	6 .0000E+00
.0000E+00	7 .0000E+00	8 .0000E+00			

9 .0000E+00 10 .0000E+00 11 .0000E+00 12 .0000E+00 13 .0000E+00 14
.0000E+00 15 .0000E+00 16 .0000E+00
17 .0000E+00 18 .0000E+00 19 .0000E+00 20 .0000E+00 21 .0000E+00 22
.0000E+00 23 .0000E+00 24 .0000E+00

DAY OF WEEK = SUNDAY

1 .0000E+00 2 .0000E+00 3 .0000E+00 4 .0000E+00 5 .0000E+00 6
.0000E+00 7 .0000E+00 8 .0000E+00
9 .0000E+00 10 .0000E+00 11 .0000E+00 12 .0000E+00 13 .0000E+00 14
.0000E+00 15 .0000E+00 16 .0000E+00
17 .0000E+00 18 .0000E+00 19 .0000E+00 20 .0000E+00 21 .0000E+00 22
.0000E+00 23 .0000E+00 24 .0000E+00

*** AERMOD - VERSION 21112 *** C:\Users\Michael Tirohn\Desktop\HRAs\14035 Ottawa
Business Center\14 *** 02/09/22

*** AERMET - VERSION 14134 ***

*** 16:42:56

PAGE 472

*** MODELOPTs: RegDFAULT CONC ELEV URBAN

* SOURCE EMISSION RATE SCALARS WHICH VARY DIURNALLY AND BY DAY OF WEEK
(HRDOW) *

SOURCE ID = L0002664 ; SOURCE TYPE = VOLUME :
HOUR SCALAR HOUR SCALAR HOUR SCALAR HOUR SCALAR HOUR SCALAR HOUR
SCALAR HOUR SCALAR HOUR SCALAR

DAY OF WEEK = WEEKDAY

1 .0000E+00 2 .0000E+00 3 .0000E+00 4 .0000E+00 5 .0000E+00 6
.0000E+00 7 .0000E+00 8 .0000E+00
9 .1000E+01 10 .1000E+01 11 .1000E+01 12 .1000E+01 13 .1000E+01 14
.1000E+01 15 .1000E+01 16 .1000E+01
17 .0000E+00 18 .0000E+00 19 .0000E+00 20 .0000E+00 21 .0000E+00 22
.0000E+00 23 .0000E+00 24 .0000E+00

DAY OF WEEK = SATURDAY

1 .0000E+00 2 .0000E+00 3 .0000E+00 4 .0000E+00 5 .0000E+00 6
.0000E+00 7 .0000E+00 8 .0000E+00
9 .0000E+00 10 .0000E+00 11 .0000E+00 12 .0000E+00 13 .0000E+00 14
.0000E+00 15 .0000E+00 16 .0000E+00
17 .0000E+00 18 .0000E+00 19 .0000E+00 20 .0000E+00 21 .0000E+00 22
.0000E+00 23 .0000E+00 24 .0000E+00

DAY OF WEEK = SUNDAY

1 .0000E+00 2 .0000E+00 3 .0000E+00 4 .0000E+00 5 .0000E+00 6
.0000E+00 7 .0000E+00 8 .0000E+00
9 .0000E+00 10 .0000E+00 11 .0000E+00 12 .0000E+00 13 .0000E+00 14
.0000E+00 15 .0000E+00 16 .0000E+00
17 .0000E+00 18 .0000E+00 19 .0000E+00 20 .0000E+00 21 .0000E+00 22
.0000E+00 23 .0000E+00 24 .0000E+00

*** AERMOD - VERSION 21112 *** C:\Users\Michael Tirohn\Desktop\HRAs\14035 Ottawa
Business Center\14 *** 02/09/22

*** AERMET - VERSION 14134 ***

*** 16:42:56

PAGE 473

*** MODELOPTs: RegDFAULT CONC ELEV URBAN

* SOURCE EMISSION RATE SCALARS WHICH VARY DIURNALLY AND BY DAY OF WEEK
(HRDOW) *

SOURCE ID = L0002665 ; SOURCE TYPE = VOLUME :
HOUR SCALAR HOUR SCALAR HOUR SCALAR HOUR SCALAR HOUR SCALAR HOUR
SCALAR HOUR SCALAR HOUR SCALAR

DAY OF WEEK = WEEKDAY

1 .0000E+00 2 .0000E+00 3 .0000E+00 4 .0000E+00 5 .0000E+00 6

.0000E+00 7 .0000E+00 8 .0000E+00
9 .1000E+01 10 .1000E+01 11 .1000E+01 12 .1000E+01 13 .1000E+01 14
.1000E+01 15 .1000E+01 16 .1000E+01
17 .0000E+00 18 .0000E+00 19 .0000E+00 20 .0000E+00 21 .0000E+00 22
.0000E+00 23 .0000E+00 24 .0000E+00

DAY OF WEEK = SATURDAY

1 .0000E+00 2 .0000E+00 3 .0000E+00 4 .0000E+00 5 .0000E+00 6
.0000E+00 7 .0000E+00 8 .0000E+00
9 .0000E+00 10 .0000E+00 11 .0000E+00 12 .0000E+00 13 .0000E+00 14
.0000E+00 15 .0000E+00 16 .0000E+00
17 .0000E+00 18 .0000E+00 19 .0000E+00 20 .0000E+00 21 .0000E+00 22
.0000E+00 23 .0000E+00 24 .0000E+00

DAY OF WEEK = SUNDAY

1 .0000E+00 2 .0000E+00 3 .0000E+00 4 .0000E+00 5 .0000E+00 6
.0000E+00 7 .0000E+00 8 .0000E+00
9 .0000E+00 10 .0000E+00 11 .0000E+00 12 .0000E+00 13 .0000E+00 14
.0000E+00 15 .0000E+00 16 .0000E+00
17 .0000E+00 18 .0000E+00 19 .0000E+00 20 .0000E+00 21 .0000E+00 22
.0000E+00 23 .0000E+00 24 .0000E+00

*** AERMOD - VERSION 21112 *** C:\Users\Michael Tirohn\Desktop\HRAs\14035 Ottawa
Business Center\14 *** 02/09/22

*** AERMET - VERSION 14134 ***

*** 16:42:56

PAGE 474

*** MODELOPTs: RegDFAULT CONC ELEV URBAN

* SOURCE EMISSION RATE SCALARS WHICH VARY DIURNALLY AND BY DAY OF WEEK
(HRDOW) *

SOURCE ID = L0002666 ; SOURCE TYPE = VOLUME :
HOUR SCALAR HOUR SCALAR HOUR SCALAR HOUR SCALAR HOUR SCALAR HOUR
SCALAR HOUR SCALAR HOUR SCALAR

DAY OF WEEK = WEEKDAY

1 .0000E+00 2 .0000E+00 3 .0000E+00 4 .0000E+00 5 .0000E+00 6
.0000E+00 7 .0000E+00 8 .0000E+00
9 .1000E+01 10 .1000E+01 11 .1000E+01 12 .1000E+01 13 .1000E+01 14
.1000E+01 15 .1000E+01 16 .1000E+01
17 .0000E+00 18 .0000E+00 19 .0000E+00 20 .0000E+00 21 .0000E+00 22
.0000E+00 23 .0000E+00 24 .0000E+00

DAY OF WEEK = SATURDAY

1 .0000E+00 2 .0000E+00 3 .0000E+00 4 .0000E+00 5 .0000E+00 6
.0000E+00 7 .0000E+00 8 .0000E+00
9 .0000E+00 10 .0000E+00 11 .0000E+00 12 .0000E+00 13 .0000E+00 14
.0000E+00 15 .0000E+00 16 .0000E+00
17 .0000E+00 18 .0000E+00 19 .0000E+00 20 .0000E+00 21 .0000E+00 22
.0000E+00 23 .0000E+00 24 .0000E+00

DAY OF WEEK = SUNDAY

1 .0000E+00 2 .0000E+00 3 .0000E+00 4 .0000E+00 5 .0000E+00 6
.0000E+00 7 .0000E+00 8 .0000E+00
9 .0000E+00 10 .0000E+00 11 .0000E+00 12 .0000E+00 13 .0000E+00 14
.0000E+00 15 .0000E+00 16 .0000E+00
17 .0000E+00 18 .0000E+00 19 .0000E+00 20 .0000E+00 21 .0000E+00 22
.0000E+00 23 .0000E+00 24 .0000E+00

*** AERMOD - VERSION 21112 *** C:\Users\Michael Tirohn\Desktop\HRAs\14035 Ottawa
Business Center\14 *** 02/09/22

*** AERMET - VERSION 14134 ***

*** 16:42:56

PAGE 475

*** MODELOPTs: RegDFAULT CONC ELEV URBAN

* SOURCE EMISSION RATE SCALARS WHICH VARY DIURNALLY AND BY DAY OF WEEK
(HRDOW) *

SOURCE ID = L0002667 ; SOURCE TYPE = VOLUME :
HOUR SCALAR HOUR SCALAR HOUR SCALAR HOUR SCALAR HOUR SCALAR HOUR
SCALAR HOUR SCALAR HOUR SCALAR

DAY OF WEEK = WEEKDAY

1 .0000E+00 2 .0000E+00 3 .0000E+00 4 .0000E+00 5 .0000E+00 6
.0000E+00 7 .0000E+00 8 .0000E+00
9 .1000E+01 10 .1000E+01 11 .1000E+01 12 .1000E+01 13 .1000E+01 14
.1000E+01 15 .1000E+01 16 .1000E+01
17 .0000E+00 18 .0000E+00 19 .0000E+00 20 .0000E+00 21 .0000E+00 22
.0000E+00 23 .0000E+00 24 .0000E+00

DAY OF WEEK = SATURDAY

1 .0000E+00 2 .0000E+00 3 .0000E+00 4 .0000E+00 5 .0000E+00 6
.0000E+00 7 .0000E+00 8 .0000E+00
9 .0000E+00 10 .0000E+00 11 .0000E+00 12 .0000E+00 13 .0000E+00 14
.0000E+00 15 .0000E+00 16 .0000E+00
17 .0000E+00 18 .0000E+00 19 .0000E+00 20 .0000E+00 21 .0000E+00 22
.0000E+00 23 .0000E+00 24 .0000E+00

DAY OF WEEK = SUNDAY

1 .0000E+00 2 .0000E+00 3 .0000E+00 4 .0000E+00 5 .0000E+00 6
.0000E+00 7 .0000E+00 8 .0000E+00
9 .0000E+00 10 .0000E+00 11 .0000E+00 12 .0000E+00 13 .0000E+00 14
.0000E+00 15 .0000E+00 16 .0000E+00
17 .0000E+00 18 .0000E+00 19 .0000E+00 20 .0000E+00 21 .0000E+00 22
.0000E+00 23 .0000E+00 24 .0000E+00

*** AERMOD - VERSION 21112 *** C:\Users\Michael Tirohn\Desktop\HRAs\14035 Ottawa
Business Center\14 *** 02/09/22

*** AERMET - VERSION 14134 ***

16:42:56

PAGE 476

*** MODELOPTs: RegDEFAULT CONC ELEV URBAN

* SOURCE EMISSION RATE SCALARS WHICH VARY DIURNALLY AND BY DAY OF WEEK
(HRDOW) *

SOURCE ID = L0002668 ; SOURCE TYPE = VOLUME :
HOUR SCALAR HOUR SCALAR HOUR SCALAR HOUR SCALAR HOUR SCALAR HOUR
SCALAR HOUR SCALAR HOUR SCALAR

DAY OF WEEK = WEEKDAY

1 .0000E+00 2 .0000E+00 3 .0000E+00 4 .0000E+00 5 .0000E+00 6
.0000E+00 7 .0000E+00 8 .0000E+00
9 .1000E+01 10 .1000E+01 11 .1000E+01 12 .1000E+01 13 .1000E+01 14
.1000E+01 15 .1000E+01 16 .1000E+01
17 .0000E+00 18 .0000E+00 19 .0000E+00 20 .0000E+00 21 .0000E+00 22
.0000E+00 23 .0000E+00 24 .0000E+00

DAY OF WEEK = SATURDAY

1 .0000E+00 2 .0000E+00 3 .0000E+00 4 .0000E+00 5 .0000E+00 6
.0000E+00 7 .0000E+00 8 .0000E+00
9 .0000E+00 10 .0000E+00 11 .0000E+00 12 .0000E+00 13 .0000E+00 14
.0000E+00 15 .0000E+00 16 .0000E+00
17 .0000E+00 18 .0000E+00 19 .0000E+00 20 .0000E+00 21 .0000E+00 22
.0000E+00 23 .0000E+00 24 .0000E+00

DAY OF WEEK = SUNDAY

1 .0000E+00 2 .0000E+00 3 .0000E+00 4 .0000E+00 5 .0000E+00 6
.0000E+00 7 .0000E+00 8 .0000E+00
9 .0000E+00 10 .0000E+00 11 .0000E+00 12 .0000E+00 13 .0000E+00 14
.0000E+00 15 .0000E+00 16 .0000E+00
17 .0000E+00 18 .0000E+00 19 .0000E+00 20 .0000E+00 21 .0000E+00 22
.0000E+00 23 .0000E+00 24 .0000E+00

*** AERMOD - VERSION 21112 *** C:\Users\Michael Tirohn\Desktop\HRAs\14035 Ottawa
Business Center\14 *** 02/09/22

PAGE 477

*** MODELOPTs: RegDFAULT CONC ELEV URBAN

* SOURCE EMISSION RATE SCALARS WHICH VARY DIURNALLY AND BY DAY OF WEEK (HRDOW) *

SOURCE ID = L0002669 ; SOURCE TYPE = VOLUME :
HOUR SCALAR HOUR SCALAR HOUR SCALAR HOUR SCALAR HOUR SCALAR HOUR
SCALAR HOUR SCALAR HOUR SCALAR

DAY OF WEEK = WEEKDAY

1 .0000E+00 2 .0000E+00 3 .0000E+00 4 .0000E+00 5 .0000E+00 6
.0000E+00 7 .0000E+00 8 .0000E+00
9 .1000E+01 10 .1000E+01 11 .1000E+01 12 .1000E+01 13 .1000E+01 14
.1000E+01 15 .1000E+01 16 .1000E+01
17 .0000E+00 18 .0000E+00 19 .0000E+00 20 .0000E+00 21 .0000E+00 22
.0000E+00 23 .0000E+00 24 .0000E+00

DAY OF WEEK = SATURDAY

1 .0000E+00 2 .0000E+00 3 .0000E+00 4 .0000E+00 5 .0000E+00 6
.0000E+00 7 .0000E+00 8 .0000E+00
9 .0000E+00 10 .0000E+00 11 .0000E+00 12 .0000E+00 13 .0000E+00 14
.0000E+00 15 .0000E+00 16 .0000E+00
17 .0000E+00 18 .0000E+00 19 .0000E+00 20 .0000E+00 21 .0000E+00 22
.0000E+00 23 .0000E+00 24 .0000E+00

DAY OF WEEK = SUNDAY

1 .0000E+00 2 .0000E+00 3 .0000E+00 4 .0000E+00 5 .0000E+00 6
.0000E+00 7 .0000E+00 8 .0000E+00
9 .0000E+00 10 .0000E+00 11 .0000E+00 12 .0000E+00 13 .0000E+00 14
.0000E+00 15 .0000E+00 16 .0000E+00
17 .0000E+00 18 .0000E+00 19 .0000E+00 20 .0000E+00 21 .0000E+00 22
.0000E+00 23 .0000E+00 24 .0000E+00

*** AERMOD - VERSION 21112 *** C:\Users\Michael Tirohn\Desktop\HRAs\14035 Ottawa
Business Center\14 *** 02/09/22

PAGE 478

*** MODELOPTs: RegDFAULT CONC ELEV URBAN

* SOURCE EMISSION RATE SCALARS WHICH VARY DIURNALLY AND BY DAY OF WEEK (HRDOW) *

SOURCE ID = L0002670 ; SOURCE TYPE = VOLUME :
HOUR SCALAR HOUR SCALAR HOUR SCALAR HOUR SCALAR HOUR SCALAR HOUR
SCALAR HOUR SCALAR HOUR SCALAR

DAY OF WEEK = WEEKDAY

1 .0000E+00 2 .0000E+00 3 .0000E+00 4 .0000E+00 5 .0000E+00 6
.0000E+00 7 .0000E+00 8 .0000E+00
9 .1000E+01 10 .1000E+01 11 .1000E+01 12 .1000E+01 13 .1000E+01 14
.1000E+01 15 .1000E+01 16 .1000E+01
17 .0000E+00 18 .0000E+00 19 .0000E+00 20 .0000E+00 21 .0000E+00 22
.0000E+00 23 .0000E+00 24 .0000E+00

DAY OF WEEK = SATURDAY

1 .0000E+00 2 .0000E+00 3 .0000E+00 4 .0000E+00 5 .0000E+00 6
.0000E+00 7 .0000E+00 8 .0000E+00
9 .0000E+00 10 .0000E+00 11 .0000E+00 12 .0000E+00 13 .0000E+00 14
.0000E+00 15 .0000E+00 16 .0000E+00
17 .0000E+00 18 .0000E+00 19 .0000E+00 20 .0000E+00 21 .0000E+00 22
.0000E+00 23 .0000E+00 24 .0000E+00

DAY OF WEEK = SUNDAY

1 .0000E+00 2 .0000E+00 3 .0000E+00 4 .0000E+00 5 .0000E+00 6
.0000E+00 7 .0000E+00 8 .0000E+00
9 .0000E+00 10 .0000E+00 11 .0000E+00 12 .0000E+00 13 .0000E+00 14
.0000E+00 15 .0000E+00 16 .0000E+00
17 .0000E+00 18 .0000E+00 19 .0000E+00 20 .0000E+00 21 .0000E+00 22
.0000E+00 23 .0000E+00 24 .0000E+00

*** AERMOD - VERSION 21112 *** C:\Users\Michael Tirohn\Desktop\HRAs\14035 Ottawa
Business Center\14 *** 02/09/22

*** AERMET - VERSION 14134 ***

16:42:56

PAGE 479

*** MODELOPTs: RegDEFAULT CONC ELEV URBAN

* SOURCE EMISSION RATE SCALARS WHICH VARY DIURNALLY AND BY DAY OF WEEK
(HRDOW) *

SOURCE ID = L0002671 ; SOURCE TYPE = VOLUME :
HOUR SCALAR HOUR SCALAR HOUR SCALAR HOUR SCALAR HOUR
SCALAR HOUR SCALAR HOUR SCALAR

DAY OF WEEK = WEEKDAY

1 .0000E+00 2 .0000E+00 3 .0000E+00 4 .0000E+00 5 .0000E+00 6
.0000E+00 7 .0000E+00 8 .0000E+00
9 .1000E+01 10 .1000E+01 11 .1000E+01 12 .1000E+01 13 .1000E+01 14
.1000E+01 15 .1000E+01 16 .1000E+01
17 .0000E+00 18 .0000E+00 19 .0000E+00 20 .0000E+00 21 .0000E+00 22
.0000E+00 23 .0000E+00 24 .0000E+00

DAY OF WEEK = SATURDAY

1 .0000E+00 2 .0000E+00 3 .0000E+00 4 .0000E+00 5 .0000E+00 6
.0000E+00 7 .0000E+00 8 .0000E+00
9 .0000E+00 10 .0000E+00 11 .0000E+00 12 .0000E+00 13 .0000E+00 14
.0000E+00 15 .0000E+00 16 .0000E+00
17 .0000E+00 18 .0000E+00 19 .0000E+00 20 .0000E+00 21 .0000E+00 22
.0000E+00 23 .0000E+00 24 .0000E+00

DAY OF WEEK = SUNDAY

1 .0000E+00 2 .0000E+00 3 .0000E+00 4 .0000E+00 5 .0000E+00 6
.0000E+00 7 .0000E+00 8 .0000E+00
9 .0000E+00 10 .0000E+00 11 .0000E+00 12 .0000E+00 13 .0000E+00 14
.0000E+00 15 .0000E+00 16 .0000E+00
17 .0000E+00 18 .0000E+00 19 .0000E+00 20 .0000E+00 21 .0000E+00 22
.0000E+00 23 .0000E+00 24 .0000E+00

*** AERMOD - VERSION 21112 *** C:\Users\Michael Tirohn\Desktop\HRAs\14035 Ottawa
Business Center\14 *** 02/09/22

*** AERMET - VERSION 14134 ***

16:42:56

PAGE 480

*** MODELOPTs: RegDEFAULT CONC ELEV URBAN

* SOURCE EMISSION RATE SCALARS WHICH VARY DIURNALLY AND BY DAY OF WEEK
(HRDOW) *

SOURCE ID = L0002672 ; SOURCE TYPE = VOLUME :
HOUR SCALAR HOUR SCALAR HOUR SCALAR HOUR SCALAR HOUR
SCALAR HOUR SCALAR HOUR SCALAR

DAY OF WEEK = WEEKDAY

1 .0000E+00 2 .0000E+00 3 .0000E+00 4 .0000E+00 5 .0000E+00 6
.0000E+00 7 .0000E+00 8 .0000E+00
9 .1000E+01 10 .1000E+01 11 .1000E+01 12 .1000E+01 13 .1000E+01 14
.1000E+01 15 .1000E+01 16 .1000E+01
17 .0000E+00 18 .0000E+00 19 .0000E+00 20 .0000E+00 21 .0000E+00 22
.0000E+00 23 .0000E+00 24 .0000E+00

DAY OF WEEK = SATURDAY

1 .0000E+00 2 .0000E+00 3 .0000E+00 4 .0000E+00 5 .0000E+00 6
.0000E+00 7 .0000E+00 8 .0000E+00
9 .0000E+00 10 .0000E+00 11 .0000E+00 12 .0000E+00 13 .0000E+00 14
.0000E+00 15 .0000E+00 16 .0000E+00
17 .0000E+00 18 .0000E+00 19 .0000E+00 20 .0000E+00 21 .0000E+00 22
.0000E+00 23 .0000E+00 24 .0000E+00

DAY OF WEEK = SUNDAY

1 .0000E+00 2 .0000E+00 3 .0000E+00 4 .0000E+00 5 .0000E+00 6
.0000E+00 7 .0000E+00 8 .0000E+00
9 .0000E+00 10 .0000E+00 11 .0000E+00 12 .0000E+00 13 .0000E+00 14
.0000E+00 15 .0000E+00 16 .0000E+00
17 .0000E+00 18 .0000E+00 19 .0000E+00 20 .0000E+00 21 .0000E+00 22
.0000E+00 23 .0000E+00 24 .0000E+00

*** AERMOD - VERSION 21112 *** C:\Users\Michael Tirohn\Desktop\HRAs\14035 Ottawa
Business Center\14 *** 02/09/22

*** AERMET - VERSION 14134 ***

*** 16:42:56

PAGE 481

*** MODELOPTs: RegDEFAULT CONC ELEV URBAN

* SOURCE EMISSION RATE SCALARS WHICH VARY DIURNALLY AND BY DAY OF WEEK
(HRDOW) *

SOURCE ID = L0002673 ; SOURCE TYPE = VOLUME :
HOUR SCALAR HOUR SCALAR HOUR SCALAR HOUR SCALAR HOUR SCALAR HOUR
SCALAR HOUR SCALAR HOUR SCALAR

DAY OF WEEK = WEEKDAY

1 .0000E+00 2 .0000E+00 3 .0000E+00 4 .0000E+00 5 .0000E+00 6
.0000E+00 7 .0000E+00 8 .0000E+00
9 .1000E+01 10 .1000E+01 11 .1000E+01 12 .1000E+01 13 .1000E+01 14
.1000E+01 15 .1000E+01 16 .1000E+01
17 .0000E+00 18 .0000E+00 19 .0000E+00 20 .0000E+00 21 .0000E+00 22
.0000E+00 23 .0000E+00 24 .0000E+00

DAY OF WEEK = SATURDAY

1 .0000E+00 2 .0000E+00 3 .0000E+00 4 .0000E+00 5 .0000E+00 6
.0000E+00 7 .0000E+00 8 .0000E+00
9 .0000E+00 10 .0000E+00 11 .0000E+00 12 .0000E+00 13 .0000E+00 14
.0000E+00 15 .0000E+00 16 .0000E+00
17 .0000E+00 18 .0000E+00 19 .0000E+00 20 .0000E+00 21 .0000E+00 22
.0000E+00 23 .0000E+00 24 .0000E+00

DAY OF WEEK = SUNDAY

1 .0000E+00 2 .0000E+00 3 .0000E+00 4 .0000E+00 5 .0000E+00 6
.0000E+00 7 .0000E+00 8 .0000E+00
9 .0000E+00 10 .0000E+00 11 .0000E+00 12 .0000E+00 13 .0000E+00 14
.0000E+00 15 .0000E+00 16 .0000E+00
17 .0000E+00 18 .0000E+00 19 .0000E+00 20 .0000E+00 21 .0000E+00 22
.0000E+00 23 .0000E+00 24 .0000E+00

*** AERMOD - VERSION 21112 *** C:\Users\Michael Tirohn\Desktop\HRAs\14035 Ottawa
Business Center\14 *** 02/09/22

*** AERMET - VERSION 14134 ***

*** 16:42:56

PAGE 482

*** MODELOPTs: RegDEFAULT CONC ELEV URBAN

* SOURCE EMISSION RATE SCALARS WHICH VARY DIURNALLY AND BY DAY OF WEEK
(HRDOW) *

SOURCE ID = L0002674 ; SOURCE TYPE = VOLUME :
HOUR SCALAR HOUR SCALAR HOUR SCALAR HOUR SCALAR HOUR SCALAR HOUR
SCALAR HOUR SCALAR HOUR SCALAR

DAY OF WEEK = WEEKDAY

1	.0000E+00	2	.0000E+00	3	.0000E+00	4	.0000E+00	5	.0000E+00	6	
	.0000E+00	7	.0000E+00	8	.0000E+00						
9	.1000E+01	10	.1000E+01	11	.1000E+01	12	.1000E+01	13	.1000E+01	14	
	.1000E+01	15	.1000E+01	16	.1000E+01						
17	.0000E+00	18	.0000E+00	19	.0000E+00	20	.0000E+00	21	.0000E+00	22	
	.0000E+00	23	.0000E+00	24	.0000E+00						

DAY OF WEEK = SATURDAY

1	.0000E+00	2	.0000E+00	3	.0000E+00	4	.0000E+00	5	.0000E+00	6	
	.0000E+00	7	.0000E+00	8	.0000E+00						
9	.0000E+00	10	.0000E+00	11	.0000E+00	12	.0000E+00	13	.0000E+00	14	
	.0000E+00	15	.0000E+00	16	.0000E+00						
17	.0000E+00	18	.0000E+00	19	.0000E+00	20	.0000E+00	21	.0000E+00	22	
	.0000E+00	23	.0000E+00	24	.0000E+00						

DAY OF WEEK = SUNDAY

1	.0000E+00	2	.0000E+00	3	.0000E+00	4	.0000E+00	5	.0000E+00	6	
	.0000E+00	7	.0000E+00	8	.0000E+00						
9	.0000E+00	10	.0000E+00	11	.0000E+00	12	.0000E+00	13	.0000E+00	14	
	.0000E+00	15	.0000E+00	16	.0000E+00						
17	.0000E+00	18	.0000E+00	19	.0000E+00	20	.0000E+00	21	.0000E+00	22	
	.0000E+00	23	.0000E+00	24	.0000E+00						

*** AERMOD - VERSION 21112 *** C:\Users\Michael Tirohn\Desktop\HRAs\14035 Ottawa Business Center\14 *** 02/09/22

*** AERMET - VERSION 14134 ***

*** 16:42:56

PAGE 483

*** MODELOPTs: RegDFAULT CONC ELEV URBAN

* SOURCE EMISSION RATE SCALARS WHICH VARY DIURNALLY AND BY DAY OF WEEK (HRDOW) *

SOURCE ID = L0002675 ; SOURCE TYPE = VOLUME :

HRDOW	SCALAR	HRDOW	SCALAR	HRDOW	SCALAR	HRDOW	SCALAR	HRDOW	SCALAR	HRDOW
-------	--------	-------	--------	-------	--------	-------	--------	-------	--------	-------

DAY OF WEEK = WEEKDAY

1	.0000E+00	2	.0000E+00	3	.0000E+00	4	.0000E+00	5	.0000E+00	6	
	.0000E+00	7	.0000E+00	8	.0000E+00						
9	.1000E+01	10	.1000E+01	11	.1000E+01	12	.1000E+01	13	.1000E+01	14	
	.1000E+01	15	.1000E+01	16	.1000E+01						
17	.0000E+00	18	.0000E+00	19	.0000E+00	20	.0000E+00	21	.0000E+00	22	
	.0000E+00	23	.0000E+00	24	.0000E+00						

DAY OF WEEK = SATURDAY

1	.0000E+00	2	.0000E+00	3	.0000E+00	4	.0000E+00	5	.0000E+00	6	
	.0000E+00	7	.0000E+00	8	.0000E+00						
9	.0000E+00	10	.0000E+00	11	.0000E+00	12	.0000E+00	13	.0000E+00	14	
	.0000E+00	15	.0000E+00	16	.0000E+00						
17	.0000E+00	18	.0000E+00	19	.0000E+00	20	.0000E+00	21	.0000E+00	22	
	.0000E+00	23	.0000E+00	24	.0000E+00						

DAY OF WEEK = SUNDAY

1	.0000E+00	2	.0000E+00	3	.0000E+00	4	.0000E+00	5	.0000E+00	6	
	.0000E+00	7	.0000E+00	8	.0000E+00						
9	.0000E+00	10	.0000E+00	11	.0000E+00	12	.0000E+00	13	.0000E+00	14	
	.0000E+00	15	.0000E+00	16	.0000E+00						
17	.0000E+00	18	.0000E+00	19	.0000E+00	20	.0000E+00	21	.0000E+00	22	
	.0000E+00	23	.0000E+00	24	.0000E+00						

*** AERMOD - VERSION 21112 *** C:\Users\Michael Tirohn\Desktop\HRAs\14035 Ottawa Business Center\14 *** 02/09/22

*** AERMET - VERSION 14134 ***

*** 16:42:56

PAGE 484

*** MODELOPTs: RegDFAULT CONC ELEV URBAN

* SOURCE EMISSION RATE SCALARS WHICH VARY DIURNALLY AND BY DAY OF WEEK (HRDOW) *

SOURCE ID = L0002676 ; SOURCE TYPE = VOLUME :
 HOUR SCALAR HOUR SCALAR HOUR SCALAR HOUR SCALAR HOUR SCALAR HOUR
 SCALAR HOUR SCALAR HOUR SCALAR

DAY OF WEEK = WEEKDAY

1 .0000E+00 2 .0000E+00 3 .0000E+00 4 .0000E+00 5 .0000E+00 6
 .0000E+00 7 .0000E+00 8 .0000E+00
 9 .1000E+01 10 .1000E+01 11 .1000E+01 12 .1000E+01 13 .1000E+01 14
 .1000E+01 15 .1000E+01 16 .1000E+01
 17 .0000E+00 18 .0000E+00 19 .0000E+00 20 .0000E+00 21 .0000E+00 22
 .0000E+00 23 .0000E+00 24 .0000E+00

DAY OF WEEK = SATURDAY

1 .0000E+00 2 .0000E+00 3 .0000E+00 4 .0000E+00 5 .0000E+00 6
 .0000E+00 7 .0000E+00 8 .0000E+00
 9 .0000E+00 10 .0000E+00 11 .0000E+00 12 .0000E+00 13 .0000E+00 14
 .0000E+00 15 .0000E+00 16 .0000E+00
 17 .0000E+00 18 .0000E+00 19 .0000E+00 20 .0000E+00 21 .0000E+00 22
 .0000E+00 23 .0000E+00 24 .0000E+00

DAY OF WEEK = SUNDAY

1 .0000E+00 2 .0000E+00 3 .0000E+00 4 .0000E+00 5 .0000E+00 6
 .0000E+00 7 .0000E+00 8 .0000E+00
 9 .0000E+00 10 .0000E+00 11 .0000E+00 12 .0000E+00 13 .0000E+00 14
 .0000E+00 15 .0000E+00 16 .0000E+00
 17 .0000E+00 18 .0000E+00 19 .0000E+00 20 .0000E+00 21 .0000E+00 22
 .0000E+00 23 .0000E+00 24 .0000E+00

*** AERMOD - VERSION 21112 *** C:\Users\Michael Tirohn\Desktop\HRAs\14035 Ottawa
 Business Center\14 *** 02/09/22

*** AERMET - VERSION 14134 ***

*** 16:42:56

PAGE 485

*** MODELOPTs: RegDEFAULT CONC ELEV URBAN

* SOURCE EMISSION RATE SCALARS WHICH VARY DIURNALLY AND BY DAY OF WEEK (HRDOW) *

SOURCE ID = L0002677 ; SOURCE TYPE = VOLUME :
 HOUR SCALAR HOUR SCALAR HOUR SCALAR HOUR SCALAR HOUR SCALAR HOUR
 SCALAR HOUR SCALAR HOUR SCALAR

DAY OF WEEK = WEEKDAY

1 .0000E+00 2 .0000E+00 3 .0000E+00 4 .0000E+00 5 .0000E+00 6
 .0000E+00 7 .0000E+00 8 .0000E+00
 9 .1000E+01 10 .1000E+01 11 .1000E+01 12 .1000E+01 13 .1000E+01 14
 .1000E+01 15 .1000E+01 16 .1000E+01
 17 .0000E+00 18 .0000E+00 19 .0000E+00 20 .0000E+00 21 .0000E+00 22
 .0000E+00 23 .0000E+00 24 .0000E+00

DAY OF WEEK = SATURDAY

1 .0000E+00 2 .0000E+00 3 .0000E+00 4 .0000E+00 5 .0000E+00 6
 .0000E+00 7 .0000E+00 8 .0000E+00
 9 .0000E+00 10 .0000E+00 11 .0000E+00 12 .0000E+00 13 .0000E+00 14
 .0000E+00 15 .0000E+00 16 .0000E+00
 17 .0000E+00 18 .0000E+00 19 .0000E+00 20 .0000E+00 21 .0000E+00 22
 .0000E+00 23 .0000E+00 24 .0000E+00

DAY OF WEEK = SUNDAY

1 .0000E+00 2 .0000E+00 3 .0000E+00 4 .0000E+00 5 .0000E+00 6
 .0000E+00 7 .0000E+00 8 .0000E+00
 9 .0000E+00 10 .0000E+00 11 .0000E+00 12 .0000E+00 13 .0000E+00 14
 .0000E+00 15 .0000E+00 16 .0000E+00
 17 .0000E+00 18 .0000E+00 19 .0000E+00 20 .0000E+00 21 .0000E+00 22
 .0000E+00

.0000E+00 23 .0000E+00 24 .0000E+00
*** AERMOD - VERSION 21112 *** C:\Users\Michael Tirohn\Desktop\HRAs\14035 Ottawa
Business Center\14 *** 02/09/22
*** AERMET - VERSION 14134 ***
*** 16:42:56

PAGE 486

*** MODELOPTs: RegDEFAULT CONC ELEV URBAN

* SOURCE EMISSION RATE SCALARS WHICH VARY DIURNALLY AND BY DAY OF WEEK
(HRDOW) *

SOURCE ID = L0002678 ; SOURCE TYPE = VOLUME :
HOUR SCALAR HOUR SCALAR HOUR SCALAR HOUR SCALAR HOUR SCALAR HOUR
SCALAR HOUR SCALAR HOUR SCALAR

DAY OF WEEK = WEEKDAY

1 .0000E+00 2 .0000E+00 3 .0000E+00 4 .0000E+00 5 .0000E+00 6
.0000E+00 7 .0000E+00 8 .0000E+00
9 .1000E+01 10 .1000E+01 11 .1000E+01 12 .1000E+01 13 .1000E+01 14
.1000E+01 15 .1000E+01 16 .1000E+01
17 .0000E+00 18 .0000E+00 19 .0000E+00 20 .0000E+00 21 .0000E+00 22
.0000E+00 23 .0000E+00 24 .0000E+00

DAY OF WEEK = SATURDAY

1 .0000E+00 2 .0000E+00 3 .0000E+00 4 .0000E+00 5 .0000E+00 6
.0000E+00 7 .0000E+00 8 .0000E+00
9 .0000E+00 10 .0000E+00 11 .0000E+00 12 .0000E+00 13 .0000E+00 14
.0000E+00 15 .0000E+00 16 .0000E+00
17 .0000E+00 18 .0000E+00 19 .0000E+00 20 .0000E+00 21 .0000E+00 22
.0000E+00 23 .0000E+00 24 .0000E+00

DAY OF WEEK = SUNDAY

1 .0000E+00 2 .0000E+00 3 .0000E+00 4 .0000E+00 5 .0000E+00 6
.0000E+00 7 .0000E+00 8 .0000E+00
9 .0000E+00 10 .0000E+00 11 .0000E+00 12 .0000E+00 13 .0000E+00 14
.0000E+00 15 .0000E+00 16 .0000E+00
17 .0000E+00 18 .0000E+00 19 .0000E+00 20 .0000E+00 21 .0000E+00 22
.0000E+00 23 .0000E+00 24 .0000E+00

*** AERMOD - VERSION 21112 *** C:\Users\Michael Tirohn\Desktop\HRAs\14035 Ottawa
Business Center\14 *** 02/09/22
*** AERMET - VERSION 14134 ***
*** 16:42:56

PAGE 487

*** MODELOPTs: RegDEFAULT CONC ELEV URBAN

* SOURCE EMISSION RATE SCALARS WHICH VARY DIURNALLY AND BY DAY OF WEEK
(HRDOW) *

SOURCE ID = L0002679 ; SOURCE TYPE = VOLUME :
HOUR SCALAR HOUR SCALAR HOUR SCALAR HOUR SCALAR HOUR SCALAR HOUR
SCALAR HOUR SCALAR HOUR SCALAR

DAY OF WEEK = WEEKDAY

1 .0000E+00 2 .0000E+00 3 .0000E+00 4 .0000E+00 5 .0000E+00 6
.0000E+00 7 .0000E+00 8 .0000E+00
9 .1000E+01 10 .1000E+01 11 .1000E+01 12 .1000E+01 13 .1000E+01 14
.1000E+01 15 .1000E+01 16 .1000E+01
17 .0000E+00 18 .0000E+00 19 .0000E+00 20 .0000E+00 21 .0000E+00 22
.0000E+00 23 .0000E+00 24 .0000E+00

DAY OF WEEK = SATURDAY

1 .0000E+00 2 .0000E+00 3 .0000E+00 4 .0000E+00 5 .0000E+00 6
.0000E+00 7 .0000E+00 8 .0000E+00
9 .0000E+00 10 .0000E+00 11 .0000E+00 12 .0000E+00 13 .0000E+00 14
.0000E+00 15 .0000E+00 16 .0000E+00

17 .0000E+00 18 .0000E+00 19 .0000E+00 20 .0000E+00 21 .0000E+00 22
.0000E+00 23 .0000E+00 24 .0000E+00

DAY OF WEEK = SUNDAY

1 .0000E+00 2 .0000E+00 3 .0000E+00 4 .0000E+00 5 .0000E+00 6
.0000E+00 7 .0000E+00 8 .0000E+00
9 .0000E+00 10 .0000E+00 11 .0000E+00 12 .0000E+00 13 .0000E+00 14
.0000E+00 15 .0000E+00 16 .0000E+00
17 .0000E+00 18 .0000E+00 19 .0000E+00 20 .0000E+00 21 .0000E+00 22
.0000E+00 23 .0000E+00 24 .0000E+00

*** AERMOD - VERSION 21112 *** C:\Users\Michael Tirohn\Desktop\HRAs\14035 Ottawa
Business Center\14 *** 02/09/22

*** AERMET - VERSION 14134 ***

*** 16:42:56

PAGE 488

*** MODELOPTs: RegDEFAULT CONC ELEV URBAN

* SOURCE EMISSION RATE SCALARS WHICH VARY DIURNALLY AND BY DAY OF WEEK
(HRDOW) *

SOURCE ID = L0002680 ; SOURCE TYPE = VOLUME :
HOUR SCALAR HOUR SCALAR HOUR SCALAR HOUR SCALAR HOUR SCALAR HOUR
SCALAR HOUR SCALAR HOUR SCALAR

DAY OF WEEK = WEEKDAY

1 .0000E+00 2 .0000E+00 3 .0000E+00 4 .0000E+00 5 .0000E+00 6
.0000E+00 7 .0000E+00 8 .0000E+00
9 .1000E+01 10 .1000E+01 11 .1000E+01 12 .1000E+01 13 .1000E+01 14
.1000E+01 15 .1000E+01 16 .1000E+01
17 .0000E+00 18 .0000E+00 19 .0000E+00 20 .0000E+00 21 .0000E+00 22
.0000E+00 23 .0000E+00 24 .0000E+00

DAY OF WEEK = SATURDAY

1 .0000E+00 2 .0000E+00 3 .0000E+00 4 .0000E+00 5 .0000E+00 6
.0000E+00 7 .0000E+00 8 .0000E+00
9 .0000E+00 10 .0000E+00 11 .0000E+00 12 .0000E+00 13 .0000E+00 14
.0000E+00 15 .0000E+00 16 .0000E+00
17 .0000E+00 18 .0000E+00 19 .0000E+00 20 .0000E+00 21 .0000E+00 22
.0000E+00 23 .0000E+00 24 .0000E+00

DAY OF WEEK = SUNDAY

1 .0000E+00 2 .0000E+00 3 .0000E+00 4 .0000E+00 5 .0000E+00 6
.0000E+00 7 .0000E+00 8 .0000E+00
9 .0000E+00 10 .0000E+00 11 .0000E+00 12 .0000E+00 13 .0000E+00 14
.0000E+00 15 .0000E+00 16 .0000E+00
17 .0000E+00 18 .0000E+00 19 .0000E+00 20 .0000E+00 21 .0000E+00 22
.0000E+00 23 .0000E+00 24 .0000E+00

*** AERMOD - VERSION 21112 *** C:\Users\Michael Tirohn\Desktop\HRAs\14035 Ottawa
Business Center\14 *** 02/09/22

*** AERMET - VERSION 14134 ***

*** 16:42:56

PAGE 489

*** MODELOPTs: RegDEFAULT CONC ELEV URBAN

* SOURCE EMISSION RATE SCALARS WHICH VARY DIURNALLY AND BY DAY OF WEEK
(HRDOW) *

SOURCE ID = L0002681 ; SOURCE TYPE = VOLUME :
HOUR SCALAR HOUR SCALAR HOUR SCALAR HOUR SCALAR HOUR SCALAR HOUR
SCALAR HOUR SCALAR HOUR SCALAR

DAY OF WEEK = WEEKDAY

1 .0000E+00 2 .0000E+00 3 .0000E+00 4 .0000E+00 5 .0000E+00 6
.0000E+00 7 .0000E+00 8 .0000E+00
9 .1000E+01 10 .1000E+01 11 .1000E+01 12 .1000E+01 13 .1000E+01 14

.1000E+01 15 .1000E+01 16 .1000E+01
17 .0000E+00 18 .0000E+00 19 .0000E+00 20 .0000E+00 21 .0000E+00 22
.0000E+00 23 .0000E+00 24 .0000E+00

DAY OF WEEK = SATURDAY

1 .0000E+00 2 .0000E+00 3 .0000E+00 4 .0000E+00 5 .0000E+00 6
.0000E+00 7 .0000E+00 8 .0000E+00
9 .0000E+00 10 .0000E+00 11 .0000E+00 12 .0000E+00 13 .0000E+00 14
.0000E+00 15 .0000E+00 16 .0000E+00
17 .0000E+00 18 .0000E+00 19 .0000E+00 20 .0000E+00 21 .0000E+00 22
.0000E+00 23 .0000E+00 24 .0000E+00

DAY OF WEEK = SUNDAY

1 .0000E+00 2 .0000E+00 3 .0000E+00 4 .0000E+00 5 .0000E+00 6
.0000E+00 7 .0000E+00 8 .0000E+00
9 .0000E+00 10 .0000E+00 11 .0000E+00 12 .0000E+00 13 .0000E+00 14
.0000E+00 15 .0000E+00 16 .0000E+00
17 .0000E+00 18 .0000E+00 19 .0000E+00 20 .0000E+00 21 .0000E+00 22
.0000E+00 23 .0000E+00 24 .0000E+00

*** AERMOD - VERSION 21112 *** C:\Users\Michael Tirohn\Desktop\HRAs\14035 Ottawa
Business Center\14 *** 02/09/22

*** AERMET - VERSION 14134 ***

16:42:56

PAGE 490

*** MODELOPTs: RegDEFAULT CONC ELEV URBAN

* SOURCE EMISSION RATE SCALARS WHICH VARY DIURNALLY AND BY DAY OF WEEK
(HRDOW) *

SOURCE ID = L0002682 ; SOURCE TYPE = VOLUME :

HR SCALAR HOUR SCALAR HOUR SCALAR HOUR SCALAR HOUR SCALAR HOUR
SCALAR HOUR SCALAR HOUR SCALAR

DAY OF WEEK = WEEKDAY

1 .0000E+00 2 .0000E+00 3 .0000E+00 4 .0000E+00 5 .0000E+00 6
.0000E+00 7 .0000E+00 8 .0000E+00
9 .1000E+01 10 .1000E+01 11 .1000E+01 12 .1000E+01 13 .1000E+01 14
.1000E+01 15 .1000E+01 16 .1000E+01
17 .0000E+00 18 .0000E+00 19 .0000E+00 20 .0000E+00 21 .0000E+00 22
.0000E+00 23 .0000E+00 24 .0000E+00

DAY OF WEEK = SATURDAY

1 .0000E+00 2 .0000E+00 3 .0000E+00 4 .0000E+00 5 .0000E+00 6
.0000E+00 7 .0000E+00 8 .0000E+00
9 .0000E+00 10 .0000E+00 11 .0000E+00 12 .0000E+00 13 .0000E+00 14
.0000E+00 15 .0000E+00 16 .0000E+00
17 .0000E+00 18 .0000E+00 19 .0000E+00 20 .0000E+00 21 .0000E+00 22
.0000E+00 23 .0000E+00 24 .0000E+00

DAY OF WEEK = SUNDAY

1 .0000E+00 2 .0000E+00 3 .0000E+00 4 .0000E+00 5 .0000E+00 6
.0000E+00 7 .0000E+00 8 .0000E+00
9 .0000E+00 10 .0000E+00 11 .0000E+00 12 .0000E+00 13 .0000E+00 14
.0000E+00 15 .0000E+00 16 .0000E+00
17 .0000E+00 18 .0000E+00 19 .0000E+00 20 .0000E+00 21 .0000E+00 22
.0000E+00 23 .0000E+00 24 .0000E+00

*** AERMOD - VERSION 21112 *** C:\Users\Michael Tirohn\Desktop\HRAs\14035 Ottawa
Business Center\14 *** 02/09/22

*** AERMET - VERSION 14134 ***

16:42:56

PAGE 491

*** MODELOPTs: RegDEFAULT CONC ELEV URBAN

* SOURCE EMISSION RATE SCALARS WHICH VARY DIURNALLY AND BY DAY OF WEEK
(HRDOW) *

SOURCE ID = L0002682 ; SOURCE TYPE = VOLUME :

HR SCALAR HOUR SCALAR HOUR SCALAR HOUR SCALAR HOUR SCALAR HOUR SCALAR HOUR
SCALAR HOUR SCALAR HOUR SCALAR

DAY OF WEEK = WEEKDAY

1 .0000E+00 2 .0000E+00 3 .0000E+00 4 .0000E+00 5 .0000E+00 6
.0000E+00 7 .0000E+00 8 .0000E+00
9 .1000E+01 10 .1000E+01 11 .1000E+01 12 .1000E+01 13 .1000E+01 14
.1000E+01 15 .1000E+01 16 .1000E+01
17 .0000E+00 18 .0000E+00 19 .0000E+00 20 .0000E+00 21 .0000E+00 22
.0000E+00 23 .0000E+00 24 .0000E+00

DAY OF WEEK = SATURDAY

1 .0000E+00 2 .0000E+00 3 .0000E+00 4 .0000E+00 5 .0000E+00 6
.0000E+00 7 .0000E+00 8 .0000E+00
9 .0000E+00 10 .0000E+00 11 .0000E+00 12 .0000E+00 13 .0000E+00 14
.0000E+00 15 .0000E+00 16 .0000E+00
17 .0000E+00 18 .0000E+00 19 .0000E+00 20 .0000E+00 21 .0000E+00 22
.0000E+00 23 .0000E+00 24 .0000E+00

DAY OF WEEK = SUNDAY

1 .0000E+00 2 .0000E+00 3 .0000E+00 4 .0000E+00 5 .0000E+00 6
.0000E+00 7 .0000E+00 8 .0000E+00
9 .0000E+00 10 .0000E+00 11 .0000E+00 12 .0000E+00 13 .0000E+00 14
.0000E+00 15 .0000E+00 16 .0000E+00
17 .0000E+00 18 .0000E+00 19 .0000E+00 20 .0000E+00 21 .0000E+00 22
.0000E+00 23 .0000E+00 24 .0000E+00

*** AERMOD - VERSION 21112 *** ** C:\Users\Michael Tirohn\Desktop\HRAs\14035 Ottawa
Business Center\14 *** 02/09/22
*** AERMET - VERSION 14134 ***
*** ** 16:42:56

PAGE 492

*** MODELOPTs: RegDFAULT CONC ELEV URBAN

* SOURCE EMISSION RATE SCALARS WHICH VARY DIURNALLY AND BY DAY OF WEEK
(HRDOW) *

SOURCE ID = L0002684 ; SOURCE TYPE = VOLUME :

HR SCALAR HOUR SCALAR HOUR SCALAR HOUR SCALAR HOUR SCALAR HOUR SCALAR HOUR
SCALAR HOUR SCALAR HOUR SCALAR

DAY OF WEEK = WEEKDAY

1 .0000E+00 2 .0000E+00 3 .0000E+00 4 .0000E+00 5 .0000E+00 6
.0000E+00 7 .0000E+00 8 .0000E+00
9 .1000E+01 10 .1000E+01 11 .1000E+01 12 .1000E+01 13 .1000E+01 14
.1000E+01 15 .1000E+01 16 .1000E+01
17 .0000E+00 18 .0000E+00 19 .0000E+00 20 .0000E+00 21 .0000E+00 22
.0000E+00 23 .0000E+00 24 .0000E+00

DAY OF WEEK = SATURDAY

1 .0000E+00 2 .0000E+00 3 .0000E+00 4 .0000E+00 5 .0000E+00 6
.0000E+00 7 .0000E+00 8 .0000E+00
9 .0000E+00 10 .0000E+00 11 .0000E+00 12 .0000E+00 13 .0000E+00 14
.0000E+00 15 .0000E+00 16 .0000E+00
17 .0000E+00 18 .0000E+00 19 .0000E+00 20 .0000E+00 21 .0000E+00 22
.0000E+00 23 .0000E+00 24 .0000E+00

DAY OF WEEK = SUNDAY

1 .0000E+00 2 .0000E+00 3 .0000E+00 4 .0000E+00 5 .0000E+00 6
.0000E+00 7 .0000E+00 8 .0000E+00
9 .0000E+00 10 .0000E+00 11 .0000E+00 12 .0000E+00 13 .0000E+00 14
.0000E+00 15 .0000E+00 16 .0000E+00
17 .0000E+00 18 .0000E+00 19 .0000E+00 20 .0000E+00 21 .0000E+00 22
.0000E+00 23 .0000E+00 24 .0000E+00

*** AERMOD - VERSION 21112 *** ** C:\Users\Michael Tirohn\Desktop\HRAs\14035 Ottawa
Business Center\14 *** 02/09/22
*** AERMET - VERSION 14134 ***
*** ** 16:42:56

*** MODELOPTs: RegDFAULT CONC ELEV URBAN

* SOURCE EMISSION RATE SCALARS WHICH VARY DIURNALLY AND BY DAY OF WEEK (HRDOW) *

SOURCE ID = L0002685 ; SOURCE TYPE = VOLUME :
HOUR SCALAR HOUR SCALAR HOUR SCALAR HOUR SCALAR HOUR SCALAR HOUR
SCALAR HOUR SCALAR HOUR SCALAR

DAY OF WEEK = WEEKDAY

1 .0000E+00 2 .0000E+00 3 .0000E+00 4 .0000E+00 5 .0000E+00 6
.0000E+00 7 .0000E+00 8 .0000E+00
9 .1000E+01 10 .1000E+01 11 .1000E+01 12 .1000E+01 13 .1000E+01 14
.1000E+01 15 .1000E+01 16 .1000E+01
17 .0000E+00 18 .0000E+00 19 .0000E+00 20 .0000E+00 21 .0000E+00 22
.0000E+00 23 .0000E+00 24 .0000E+00

DAY OF WEEK = SATURDAY

1 .0000E+00 2 .0000E+00 3 .0000E+00 4 .0000E+00 5 .0000E+00 6
.0000E+00 7 .0000E+00 8 .0000E+00
9 .0000E+00 10 .0000E+00 11 .0000E+00 12 .0000E+00 13 .0000E+00 14
.0000E+00 15 .0000E+00 16 .0000E+00
17 .0000E+00 18 .0000E+00 19 .0000E+00 20 .0000E+00 21 .0000E+00 22
.0000E+00 23 .0000E+00 24 .0000E+00

DAY OF WEEK = SUNDAY

1 .0000E+00 2 .0000E+00 3 .0000E+00 4 .0000E+00 5 .0000E+00 6
.0000E+00 7 .0000E+00 8 .0000E+00
9 .0000E+00 10 .0000E+00 11 .0000E+00 12 .0000E+00 13 .0000E+00 14
.0000E+00 15 .0000E+00 16 .0000E+00
17 .0000E+00 18 .0000E+00 19 .0000E+00 20 .0000E+00 21 .0000E+00 22
.0000E+00 23 .0000E+00 24 .0000E+00

*** AERMOD - VERSION 21112 *** C:\Users\Michael Tirohn\Desktop\HRAs\14035 Ottawa
Business Center\14 *** 02/09/22
*** AERMET - VERSION 14134 ***
*** 16:42:56

*** MODELOPTs: RegDFAULT CONC ELEV URBAN

* SOURCE EMISSION RATE SCALARS WHICH VARY DIURNALLY AND BY DAY OF WEEK (HRDOW) *

SOURCE ID = L0002686 ; SOURCE TYPE = VOLUME :
HOUR SCALAR HOUR SCALAR HOUR SCALAR HOUR SCALAR HOUR SCALAR HOUR
SCALAR HOUR SCALAR HOUR SCALAR

DAY OF WEEK = WEEKDAY

1 .0000E+00 2 .0000E+00 3 .0000E+00 4 .0000E+00 5 .0000E+00 6
.0000E+00 7 .0000E+00 8 .0000E+00
9 .1000E+01 10 .1000E+01 11 .1000E+01 12 .1000E+01 13 .1000E+01 14
.1000E+01 15 .1000E+01 16 .1000E+01
17 .0000E+00 18 .0000E+00 19 .0000E+00 20 .0000E+00 21 .0000E+00 22
.0000E+00 23 .0000E+00 24 .0000E+00

DAY OF WEEK = SATURDAY

1 .0000E+00 2 .0000E+00 3 .0000E+00 4 .0000E+00 5 .0000E+00 6
.0000E+00 7 .0000E+00 8 .0000E+00
9 .0000E+00 10 .0000E+00 11 .0000E+00 12 .0000E+00 13 .0000E+00 14
.0000E+00 15 .0000E+00 16 .0000E+00
17 .0000E+00 18 .0000E+00 19 .0000E+00 20 .0000E+00 21 .0000E+00 22
.0000E+00 23 .0000E+00 24 .0000E+00

DAY OF WEEK = SUNDAY

1 .0000E+00 2 .0000E+00 3 .0000E+00 4 .0000E+00 5 .0000E+00 6
.0000E+00 7 .0000E+00 8 .0000E+00

9 .0000E+00 10 .0000E+00 11 .0000E+00 12 .0000E+00 13 .0000E+00 14
.0000E+00 15 .0000E+00 16 .0000E+00
17 .0000E+00 18 .0000E+00 19 .0000E+00 20 .0000E+00 21 .0000E+00 22
.0000E+00 23 .0000E+00 24 .0000E+00

*** AERMOD - VERSION 21112 *** ** C:\Users\Michael Tirohn\Desktop\HRAs\14035 Ottawa
Business Center\14 *** 02/09/22
*** AERMET - VERSION 14134 ***
*** 16:42:56

PAGE 495

*** MODELOPTs: RegDEFAULT CONC ELEV URBAN

* SOURCE EMISSION RATE SCALARS WHICH VARY DIURNALLY AND BY DAY OF WEEK
(HRDOW) *

SOURCE ID = L0002687 ; SOURCE TYPE = VOLUME :
HOUR SCALAR HOUR SCALAR HOUR SCALAR HOUR SCALAR HOUR
SCALAR HOUR SCALAR HOUR SCALAR

DAY OF WEEK = WEEKDAY

1 .0000E+00 2 .0000E+00 3 .0000E+00 4 .0000E+00 5 .0000E+00 6
.0000E+00 7 .0000E+00 8 .0000E+00
9 .1000E+01 10 .1000E+01 11 .1000E+01 12 .1000E+01 13 .1000E+01 14
.1000E+01 15 .1000E+01 16 .1000E+01
17 .0000E+00 18 .0000E+00 19 .0000E+00 20 .0000E+00 21 .0000E+00 22
.0000E+00 23 .0000E+00 24 .0000E+00

DAY OF WEEK = SATURDAY

1 .0000E+00 2 .0000E+00 3 .0000E+00 4 .0000E+00 5 .0000E+00 6
.0000E+00 7 .0000E+00 8 .0000E+00
9 .0000E+00 10 .0000E+00 11 .0000E+00 12 .0000E+00 13 .0000E+00 14
.0000E+00 15 .0000E+00 16 .0000E+00
17 .0000E+00 18 .0000E+00 19 .0000E+00 20 .0000E+00 21 .0000E+00 22
.0000E+00 23 .0000E+00 24 .0000E+00

DAY OF WEEK = SUNDAY

1 .0000E+00 2 .0000E+00 3 .0000E+00 4 .0000E+00 5 .0000E+00 6
.0000E+00 7 .0000E+00 8 .0000E+00
9 .0000E+00 10 .0000E+00 11 .0000E+00 12 .0000E+00 13 .0000E+00 14
.0000E+00 15 .0000E+00 16 .0000E+00
17 .0000E+00 18 .0000E+00 19 .0000E+00 20 .0000E+00 21 .0000E+00 22
.0000E+00 23 .0000E+00 24 .0000E+00

*** AERMOD - VERSION 21112 *** ** C:\Users\Michael Tirohn\Desktop\HRAs\14035 Ottawa
Business Center\14 *** 02/09/22
*** AERMET - VERSION 14134 ***
*** 16:42:56

PAGE 496

*** MODELOPTs: RegDEFAULT CONC ELEV URBAN

* SOURCE EMISSION RATE SCALARS WHICH VARY DIURNALLY AND BY DAY OF WEEK
(HRDOW) *

SOURCE ID = L0002688 ; SOURCE TYPE = VOLUME :
HOUR SCALAR HOUR SCALAR HOUR SCALAR HOUR SCALAR HOUR
SCALAR HOUR SCALAR HOUR SCALAR

DAY OF WEEK = WEEKDAY

1 .0000E+00 2 .0000E+00 3 .0000E+00 4 .0000E+00 5 .0000E+00 6
.0000E+00 7 .0000E+00 8 .0000E+00
9 .1000E+01 10 .1000E+01 11 .1000E+01 12 .1000E+01 13 .1000E+01 14
.1000E+01 15 .1000E+01 16 .1000E+01
17 .0000E+00 18 .0000E+00 19 .0000E+00 20 .0000E+00 21 .0000E+00 22
.0000E+00 23 .0000E+00 24 .0000E+00

DAY OF WEEK = SATURDAY

1 .0000E+00 2 .0000E+00 3 .0000E+00 4 .0000E+00 5 .0000E+00 6

.0000E+00 7 .0000E+00 8 .0000E+00
9 .0000E+00 10 .0000E+00 11 .0000E+00 12 .0000E+00 13 .0000E+00 14
.0000E+00 15 .0000E+00 16 .0000E+00
17 .0000E+00 18 .0000E+00 19 .0000E+00 20 .0000E+00 21 .0000E+00 22
.0000E+00 23 .0000E+00 24 .0000E+00

DAY OF WEEK = SUNDAY

1 .0000E+00 2 .0000E+00 3 .0000E+00 4 .0000E+00 5 .0000E+00 6
.0000E+00 7 .0000E+00 8 .0000E+00
9 .0000E+00 10 .0000E+00 11 .0000E+00 12 .0000E+00 13 .0000E+00 14
.0000E+00 15 .0000E+00 16 .0000E+00
17 .0000E+00 18 .0000E+00 19 .0000E+00 20 .0000E+00 21 .0000E+00 22
.0000E+00 23 .0000E+00 24 .0000E+00

*** AERMOD - VERSION 21112 *** C:\Users\Michael Tirohn\Desktop\HRAs\14035 Ottawa
Business Center\14 *** 02/09/22

*** AERMET - VERSION 14134 ***

*** 16:42:56

PAGE 497

*** MODELOPTs: RegDFAULT CONC ELEV URBAN

* SOURCE EMISSION RATE SCALARS WHICH VARY DIURNALLY AND BY DAY OF WEEK
(HRDOW) *

SOURCE ID = L0002689 ; SOURCE TYPE = VOLUME :
HOUR SCALAR HOUR SCALAR HOUR SCALAR HOUR SCALAR HOUR SCALAR HOUR
SCALAR HOUR SCALAR HOUR SCALAR

DAY OF WEEK = WEEKDAY

1 .0000E+00 2 .0000E+00 3 .0000E+00 4 .0000E+00 5 .0000E+00 6
.0000E+00 7 .0000E+00 8 .0000E+00
9 .1000E+01 10 .1000E+01 11 .1000E+01 12 .1000E+01 13 .1000E+01 14
.1000E+01 15 .1000E+01 16 .1000E+01
17 .0000E+00 18 .0000E+00 19 .0000E+00 20 .0000E+00 21 .0000E+00 22
.0000E+00 23 .0000E+00 24 .0000E+00

DAY OF WEEK = SATURDAY

1 .0000E+00 2 .0000E+00 3 .0000E+00 4 .0000E+00 5 .0000E+00 6
.0000E+00 7 .0000E+00 8 .0000E+00
9 .0000E+00 10 .0000E+00 11 .0000E+00 12 .0000E+00 13 .0000E+00 14
.0000E+00 15 .0000E+00 16 .0000E+00
17 .0000E+00 18 .0000E+00 19 .0000E+00 20 .0000E+00 21 .0000E+00 22
.0000E+00 23 .0000E+00 24 .0000E+00

DAY OF WEEK = SUNDAY

1 .0000E+00 2 .0000E+00 3 .0000E+00 4 .0000E+00 5 .0000E+00 6
.0000E+00 7 .0000E+00 8 .0000E+00
9 .0000E+00 10 .0000E+00 11 .0000E+00 12 .0000E+00 13 .0000E+00 14
.0000E+00 15 .0000E+00 16 .0000E+00
17 .0000E+00 18 .0000E+00 19 .0000E+00 20 .0000E+00 21 .0000E+00 22
.0000E+00 23 .0000E+00 24 .0000E+00

*** AERMOD - VERSION 21112 *** C:\Users\Michael Tirohn\Desktop\HRAs\14035 Ottawa
Business Center\14 *** 02/09/22

*** AERMET - VERSION 14134 ***

*** 16:42:56

PAGE 498

*** MODELOPTs: RegDFAULT CONC ELEV URBAN

* SOURCE EMISSION RATE SCALARS WHICH VARY DIURNALLY AND BY DAY OF WEEK
(HRDOW) *

SOURCE ID = L0002690 ; SOURCE TYPE = VOLUME :
HOUR SCALAR HOUR SCALAR HOUR SCALAR HOUR SCALAR HOUR SCALAR HOUR
SCALAR HOUR SCALAR HOUR SCALAR

DAY OF WEEK = WEEKDAY

1 .0000E+00 2 .0000E+00 3 .0000E+00 4 .0000E+00 5 .0000E+00 6
.0000E+00 7 .0000E+00 8 .0000E+00
9 .1000E+01 10 .1000E+01 11 .1000E+01 12 .1000E+01 13 .1000E+01 14
.1000E+01 15 .1000E+01 16 .1000E+01
17 .0000E+00 18 .0000E+00 19 .0000E+00 20 .0000E+00 21 .0000E+00 22
.0000E+00 23 .0000E+00 24 .0000E+00

DAY OF WEEK = SATURDAY

1 .0000E+00 2 .0000E+00 3 .0000E+00 4 .0000E+00 5 .0000E+00 6
.0000E+00 7 .0000E+00 8 .0000E+00
9 .0000E+00 10 .0000E+00 11 .0000E+00 12 .0000E+00 13 .0000E+00 14
.0000E+00 15 .0000E+00 16 .0000E+00
17 .0000E+00 18 .0000E+00 19 .0000E+00 20 .0000E+00 21 .0000E+00 22
.0000E+00 23 .0000E+00 24 .0000E+00

DAY OF WEEK = SUNDAY

1 .0000E+00 2 .0000E+00 3 .0000E+00 4 .0000E+00 5 .0000E+00 6
.0000E+00 7 .0000E+00 8 .0000E+00
9 .0000E+00 10 .0000E+00 11 .0000E+00 12 .0000E+00 13 .0000E+00 14
.0000E+00 15 .0000E+00 16 .0000E+00
17 .0000E+00 18 .0000E+00 19 .0000E+00 20 .0000E+00 21 .0000E+00 22
.0000E+00 23 .0000E+00 24 .0000E+00

*** AERMOD - VERSION 21112 *** C:\Users\Michael Tirohn\Desktop\HRAs\14035 Ottawa
Business Center\14 *** 02/09/22

*** AERMET - VERSION 14134 ***

16:42:56

PAGE 499

*** MODELOPTs: RegDEFAULT CONC ELEV URBAN

* SOURCE EMISSION RATE SCALARS WHICH VARY DIURNALLY AND BY DAY OF WEEK
(HRDOW) *

SOURCE ID = L0002691 ; SOURCE TYPE = VOLUME :
HOUR SCALAR HOUR SCALAR HOUR SCALAR HOUR SCALAR HOUR SCALAR HOUR
SCALAR HOUR SCALAR HOUR SCALAR

DAY OF WEEK = WEEKDAY

1 .0000E+00 2 .0000E+00 3 .0000E+00 4 .0000E+00 5 .0000E+00 6
.0000E+00 7 .0000E+00 8 .0000E+00
9 .1000E+01 10 .1000E+01 11 .1000E+01 12 .1000E+01 13 .1000E+01 14
.1000E+01 15 .1000E+01 16 .1000E+01
17 .0000E+00 18 .0000E+00 19 .0000E+00 20 .0000E+00 21 .0000E+00 22
.0000E+00 23 .0000E+00 24 .0000E+00

DAY OF WEEK = SATURDAY

1 .0000E+00 2 .0000E+00 3 .0000E+00 4 .0000E+00 5 .0000E+00 6
.0000E+00 7 .0000E+00 8 .0000E+00
9 .0000E+00 10 .0000E+00 11 .0000E+00 12 .0000E+00 13 .0000E+00 14
.0000E+00 15 .0000E+00 16 .0000E+00
17 .0000E+00 18 .0000E+00 19 .0000E+00 20 .0000E+00 21 .0000E+00 22
.0000E+00 23 .0000E+00 24 .0000E+00

DAY OF WEEK = SUNDAY

1 .0000E+00 2 .0000E+00 3 .0000E+00 4 .0000E+00 5 .0000E+00 6
.0000E+00 7 .0000E+00 8 .0000E+00
9 .0000E+00 10 .0000E+00 11 .0000E+00 12 .0000E+00 13 .0000E+00 14
.0000E+00 15 .0000E+00 16 .0000E+00
17 .0000E+00 18 .0000E+00 19 .0000E+00 20 .0000E+00 21 .0000E+00 22
.0000E+00 23 .0000E+00 24 .0000E+00

*** AERMOD - VERSION 21112 *** C:\Users\Michael Tirohn\Desktop\HRAs\14035 Ottawa
Business Center\14 *** 02/09/22

*** AERMET - VERSION 14134 ***

16:42:56

PAGE 500

*** MODELOPTs: RegDEFAULT CONC ELEV URBAN

* SOURCE EMISSION RATE SCALARS WHICH VARY DIURNALLY AND BY DAY OF WEEK

(HRDOW) *

SOURCE ID = L0002692 ; SOURCE TYPE = VOLUME :
HOUR SCALAR HOUR SCALAR HOUR SCALAR HOUR SCALAR HOUR SCALAR HOUR
SCALAR HOUR SCALAR HOUR SCALAR

DAY OF WEEK = WEEKDAY

1 .0000E+00 2 .0000E+00 3 .0000E+00 4 .0000E+00 5 .0000E+00 6
.0000E+00 7 .0000E+00 8 .0000E+00
9 .1000E+01 10 .1000E+01 11 .1000E+01 12 .1000E+01 13 .1000E+01 14
.1000E+01 15 .1000E+01 16 .1000E+01
17 .0000E+00 18 .0000E+00 19 .0000E+00 20 .0000E+00 21 .0000E+00 22
.0000E+00 23 .0000E+00 24 .0000E+00

DAY OF WEEK = SATURDAY

1 .0000E+00 2 .0000E+00 3 .0000E+00 4 .0000E+00 5 .0000E+00 6
.0000E+00 7 .0000E+00 8 .0000E+00
9 .0000E+00 10 .0000E+00 11 .0000E+00 12 .0000E+00 13 .0000E+00 14
.0000E+00 15 .0000E+00 16 .0000E+00
17 .0000E+00 18 .0000E+00 19 .0000E+00 20 .0000E+00 21 .0000E+00 22
.0000E+00 23 .0000E+00 24 .0000E+00

DAY OF WEEK = SUNDAY

1 .0000E+00 2 .0000E+00 3 .0000E+00 4 .0000E+00 5 .0000E+00 6
.0000E+00 7 .0000E+00 8 .0000E+00
9 .0000E+00 10 .0000E+00 11 .0000E+00 12 .0000E+00 13 .0000E+00 14
.0000E+00 15 .0000E+00 16 .0000E+00
17 .0000E+00 18 .0000E+00 19 .0000E+00 20 .0000E+00 21 .0000E+00 22
.0000E+00 23 .0000E+00 24 .0000E+00

*** AERMOD - VERSION 21112 *** C:\Users\Michael Tirohn\Desktop\HRAs\14035 Ottawa
Business Center\14 *** 02/09/22

*** AERMET - VERSION 14134 ***

*** 16:42:56

PAGE 501

*** MODELOPTs: RegDEFAULT CONC ELEV URBAN

* SOURCE EMISSION RATE SCALARS WHICH VARY DIURNALLY AND BY DAY OF WEEK
(HRDOW) *

SOURCE ID = L0002693 ; SOURCE TYPE = VOLUME :
HOUR SCALAR HOUR SCALAR HOUR SCALAR HOUR SCALAR HOUR SCALAR HOUR
SCALAR HOUR SCALAR HOUR SCALAR

DAY OF WEEK = WEEKDAY

1 .0000E+00 2 .0000E+00 3 .0000E+00 4 .0000E+00 5 .0000E+00 6
.0000E+00 7 .0000E+00 8 .0000E+00
9 .1000E+01 10 .1000E+01 11 .1000E+01 12 .1000E+01 13 .1000E+01 14
.1000E+01 15 .1000E+01 16 .1000E+01
17 .0000E+00 18 .0000E+00 19 .0000E+00 20 .0000E+00 21 .0000E+00 22
.0000E+00 23 .0000E+00 24 .0000E+00

DAY OF WEEK = SATURDAY

1 .0000E+00 2 .0000E+00 3 .0000E+00 4 .0000E+00 5 .0000E+00 6
.0000E+00 7 .0000E+00 8 .0000E+00
9 .0000E+00 10 .0000E+00 11 .0000E+00 12 .0000E+00 13 .0000E+00 14
.0000E+00 15 .0000E+00 16 .0000E+00
17 .0000E+00 18 .0000E+00 19 .0000E+00 20 .0000E+00 21 .0000E+00 22
.0000E+00 23 .0000E+00 24 .0000E+00

DAY OF WEEK = SUNDAY

1 .0000E+00 2 .0000E+00 3 .0000E+00 4 .0000E+00 5 .0000E+00 6
.0000E+00 7 .0000E+00 8 .0000E+00
9 .0000E+00 10 .0000E+00 11 .0000E+00 12 .0000E+00 13 .0000E+00 14
.0000E+00 15 .0000E+00 16 .0000E+00
17 .0000E+00 18 .0000E+00 19 .0000E+00 20 .0000E+00 21 .0000E+00 22
.0000E+00 23 .0000E+00 24 .0000E+00

*** AERMOD - VERSION 21112 *** C:\Users\Michael Tirohn\Desktop\HRAs\14035 Ottawa

PAGE 502

*** MODELOPTs: RegDEFAULT CONC ELEV URBAN

* SOURCE EMISSION RATE SCALARS WHICH VARY DIURNALLY AND BY DAY OF WEEK (HRDOW) *

SOURCE ID = L0002694 ; SOURCE TYPE = VOLUME :

Hourly scalar values for Weekdays (Hours 1-24).

DAY OF WEEK = WEEKDAY

Hourly scalar values for Weekdays (Hours 1-24).

DAY OF WEEK = SATURDAY

Hourly scalar values for Saturdays (Hours 1-24).

DAY OF WEEK = SUNDAY

Hourly scalar values for Sundays (Hours 1-24).

*** AERMOD - VERSION 21112 *** C:\Users\Michael Tirohn\Desktop\HRAs\14035 Ottawa

PAGE 503

*** MODELOPTs: RegDEFAULT CONC ELEV URBAN

* SOURCE EMISSION RATE SCALARS WHICH VARY DIURNALLY AND BY DAY OF WEEK (HRDOW) *

SOURCE ID = L0002695 ; SOURCE TYPE = VOLUME :

Hourly scalar values for Weekdays (Hours 1-24).

DAY OF WEEK = WEEKDAY

Hourly scalar values for Weekdays (Hours 1-24).

DAY OF WEEK = SATURDAY

Hourly scalar values for Saturdays (Hours 1-24).

DAY OF WEEK = SUNDAY

1	.0000E+00	2	.0000E+00	3	.0000E+00	4	.0000E+00	5	.0000E+00	6	.0000E+00
7	.0000E+00	8	.0000E+00	9	.0000E+00	10	.0000E+00	11	.0000E+00	12	.0000E+00
13	.0000E+00	14	.0000E+00	15	.0000E+00	16	.0000E+00	17	.0000E+00	18	.0000E+00
19	.0000E+00	20	.0000E+00	21	.0000E+00	22	.0000E+00	23	.0000E+00	24	.0000E+00

*** AERMOD - VERSION 21112 *** C:\Users\Michael Tirohn\Desktop\HRAs\14035 Ottawa Business Center\14 *** 02/09/22

*** AERMET - VERSION 14134 ***

*** 16:42:56

PAGE 504

*** MODELOPTs: RegDFAULT CONC ELEV URBAN

* SOURCE EMISSION RATE SCALARS WHICH VARY DIURNALLY AND BY DAY OF WEEK (HRDOW) *

SOURCE ID = L0002696 ; SOURCE TYPE = VOLUME :

SCALAR	SCALAR	SCALAR	SCALAR	SCALAR	SCALAR	SCALAR	SCALAR	SCALAR	SCALAR	SCALAR	SCALAR
--------	--------	--------	--------	--------	--------	--------	--------	--------	--------	--------	--------

DAY OF WEEK = WEEKDAY

1	.0000E+00	2	.0000E+00	3	.0000E+00	4	.0000E+00	5	.0000E+00	6	.0000E+00
7	.0000E+00	8	.0000E+00	9	.1000E+01	10	.1000E+01	11	.1000E+01	12	.1000E+01
13	.1000E+01	14	.1000E+01	15	.1000E+01	16	.1000E+01	17	.0000E+00	18	.0000E+00
19	.0000E+00	20	.0000E+00	21	.0000E+00	22	.0000E+00	23	.0000E+00	24	.0000E+00

DAY OF WEEK = SATURDAY

1	.0000E+00	2	.0000E+00	3	.0000E+00	4	.0000E+00	5	.0000E+00	6	.0000E+00
7	.0000E+00	8	.0000E+00	9	.0000E+00	10	.0000E+00	11	.0000E+00	12	.0000E+00
13	.0000E+00	14	.0000E+00	15	.0000E+00	16	.0000E+00	17	.0000E+00	18	.0000E+00
19	.0000E+00	20	.0000E+00	21	.0000E+00	22	.0000E+00	23	.0000E+00	24	.0000E+00

DAY OF WEEK = SUNDAY

1	.0000E+00	2	.0000E+00	3	.0000E+00	4	.0000E+00	5	.0000E+00	6	.0000E+00
7	.0000E+00	8	.0000E+00	9	.0000E+00	10	.0000E+00	11	.0000E+00	12	.0000E+00
13	.0000E+00	14	.0000E+00	15	.0000E+00	16	.0000E+00	17	.0000E+00	18	.0000E+00
19	.0000E+00	20	.0000E+00	21	.0000E+00	22	.0000E+00	23	.0000E+00	24	.0000E+00

*** AERMOD - VERSION 21112 *** C:\Users\Michael Tirohn\Desktop\HRAs\14035 Ottawa Business Center\14 *** 02/09/22

*** AERMET - VERSION 14134 ***

*** 16:42:56

PAGE 505

*** MODELOPTs: RegDFAULT CONC ELEV URBAN

* SOURCE EMISSION RATE SCALARS WHICH VARY DIURNALLY AND BY DAY OF WEEK (HRDOW) *

SOURCE ID = L0002697 ; SOURCE TYPE = VOLUME :

SCALAR	SCALAR	SCALAR	SCALAR	SCALAR	SCALAR	SCALAR	SCALAR	SCALAR	SCALAR	SCALAR	SCALAR
--------	--------	--------	--------	--------	--------	--------	--------	--------	--------	--------	--------

DAY OF WEEK = WEEKDAY

1	.0000E+00	2	.0000E+00	3	.0000E+00	4	.0000E+00	5	.0000E+00	6	.0000E+00
7	.0000E+00	8	.0000E+00	9	.1000E+01	10	.1000E+01	11	.1000E+01	12	.1000E+01
13	.1000E+01	14	.1000E+01	15	.1000E+01	16	.1000E+01	17	.0000E+00	18	.0000E+00
19	.0000E+00	20	.0000E+00	21	.0000E+00	22	.0000E+00	23	.0000E+00	24	.0000E+00

.0000E+00 23 .0000E+00 24 .0000E+00
DAY OF WEEK = SATURDAY
1 .0000E+00 2 .0000E+00 3 .0000E+00 4 .0000E+00 5 .0000E+00 6
.0000E+00 7 .0000E+00 8 .0000E+00
9 .0000E+00 10 .0000E+00 11 .0000E+00 12 .0000E+00 13 .0000E+00 14
.0000E+00 15 .0000E+00 16 .0000E+00
17 .0000E+00 18 .0000E+00 19 .0000E+00 20 .0000E+00 21 .0000E+00 22
.0000E+00 23 .0000E+00 24 .0000E+00

DAY OF WEEK = SUNDAY
1 .0000E+00 2 .0000E+00 3 .0000E+00 4 .0000E+00 5 .0000E+00 6
.0000E+00 7 .0000E+00 8 .0000E+00
9 .0000E+00 10 .0000E+00 11 .0000E+00 12 .0000E+00 13 .0000E+00 14
.0000E+00 15 .0000E+00 16 .0000E+00
17 .0000E+00 18 .0000E+00 19 .0000E+00 20 .0000E+00 21 .0000E+00 22
.0000E+00 23 .0000E+00 24 .0000E+00

*** AERMOD - VERSION 21112 *** C:\Users\Michael Tirohn\Desktop\HRAs\14035 Ottawa
Business Center\14 *** 02/09/22

*** AERMET - VERSION 14134 ***

*** 16:42:56

PAGE 506

*** MODELOPTs: RegDEFAULT CONC ELEV URBAN

* SOURCE EMISSION RATE SCALARS WHICH VARY DIURNALLY AND BY DAY OF WEEK
(HRDOW) *

SOURCE ID = L0002698 ; SOURCE TYPE = VOLUME :
HOUR SCALAR HOUR SCALAR HOUR SCALAR HOUR SCALAR HOUR SCALAR HOUR
SCALAR HOUR SCALAR HOUR SCALAR

DAY OF WEEK = WEEKDAY
1 .0000E+00 2 .0000E+00 3 .0000E+00 4 .0000E+00 5 .0000E+00 6
.0000E+00 7 .0000E+00 8 .0000E+00
9 .1000E+01 10 .1000E+01 11 .1000E+01 12 .1000E+01 13 .1000E+01 14
.1000E+01 15 .1000E+01 16 .1000E+01
17 .0000E+00 18 .0000E+00 19 .0000E+00 20 .0000E+00 21 .0000E+00 22
.0000E+00 23 .0000E+00 24 .0000E+00

DAY OF WEEK = SATURDAY
1 .0000E+00 2 .0000E+00 3 .0000E+00 4 .0000E+00 5 .0000E+00 6
.0000E+00 7 .0000E+00 8 .0000E+00
9 .0000E+00 10 .0000E+00 11 .0000E+00 12 .0000E+00 13 .0000E+00 14
.0000E+00 15 .0000E+00 16 .0000E+00
17 .0000E+00 18 .0000E+00 19 .0000E+00 20 .0000E+00 21 .0000E+00 22
.0000E+00 23 .0000E+00 24 .0000E+00

DAY OF WEEK = SUNDAY
1 .0000E+00 2 .0000E+00 3 .0000E+00 4 .0000E+00 5 .0000E+00 6
.0000E+00 7 .0000E+00 8 .0000E+00
9 .0000E+00 10 .0000E+00 11 .0000E+00 12 .0000E+00 13 .0000E+00 14
.0000E+00 15 .0000E+00 16 .0000E+00
17 .0000E+00 18 .0000E+00 19 .0000E+00 20 .0000E+00 21 .0000E+00 22
.0000E+00 23 .0000E+00 24 .0000E+00

*** AERMOD - VERSION 21112 *** C:\Users\Michael Tirohn\Desktop\HRAs\14035 Ottawa
Business Center\14 *** 02/09/22

*** AERMET - VERSION 14134 ***

*** 16:42:56

PAGE 507

*** MODELOPTs: RegDEFAULT CONC ELEV URBAN

* SOURCE EMISSION RATE SCALARS WHICH VARY DIURNALLY AND BY DAY OF WEEK
(HRDOW) *

SOURCE ID = L0002699 ; SOURCE TYPE = VOLUME :
HOUR SCALAR HOUR SCALAR HOUR SCALAR HOUR SCALAR HOUR SCALAR HOUR
SCALAR HOUR SCALAR HOUR SCALAR

DAY OF WEEK = WEEKDAY

1	.0000E+00	2	.0000E+00	3	.0000E+00	4	.0000E+00	5	.0000E+00	6	
	.0000E+00	7	.0000E+00	8	.0000E+00						
9	.1000E+01	10	.1000E+01	11	.1000E+01	12	.1000E+01	13	.1000E+01	14	
	.1000E+01	15	.1000E+01	16	.1000E+01						
17	.0000E+00	18	.0000E+00	19	.0000E+00	20	.0000E+00	21	.0000E+00	22	
	.0000E+00	23	.0000E+00	24	.0000E+00						

DAY OF WEEK = SATURDAY

1	.0000E+00	2	.0000E+00	3	.0000E+00	4	.0000E+00	5	.0000E+00	6	
	.0000E+00	7	.0000E+00	8	.0000E+00						
9	.0000E+00	10	.0000E+00	11	.0000E+00	12	.0000E+00	13	.0000E+00	14	
	.0000E+00	15	.0000E+00	16	.0000E+00						
17	.0000E+00	18	.0000E+00	19	.0000E+00	20	.0000E+00	21	.0000E+00	22	
	.0000E+00	23	.0000E+00	24	.0000E+00						

DAY OF WEEK = SUNDAY

1	.0000E+00	2	.0000E+00	3	.0000E+00	4	.0000E+00	5	.0000E+00	6	
	.0000E+00	7	.0000E+00	8	.0000E+00						
9	.0000E+00	10	.0000E+00	11	.0000E+00	12	.0000E+00	13	.0000E+00	14	
	.0000E+00	15	.0000E+00	16	.0000E+00						
17	.0000E+00	18	.0000E+00	19	.0000E+00	20	.0000E+00	21	.0000E+00	22	
	.0000E+00	23	.0000E+00	24	.0000E+00						

*** AERMOD - VERSION 21112 *** C:\Users\Michael Tirohn\Desktop\HRAs\14035 Ottawa
 Business Center\14 *** 02/09/22
 *** AERMET - VERSION 14134 ***
 *** 16:42:56

PAGE 508

*** MODELOPTs: RegDEFAULT CONC ELEV URBAN

* SOURCE EMISSION RATE SCALARS WHICH VARY DIURNALLY AND BY DAY OF WEEK (HRDOW) *

SOURCE ID = L0002700 ; SOURCE TYPE = VOLUME :
 HOUR SCALAR HOUR SCALAR HOUR SCALAR HOUR SCALAR HOUR SCALAR HOUR
 SCALAR HOUR SCALAR HOUR SCALAR

DAY OF WEEK = WEEKDAY

1	.0000E+00	2	.0000E+00	3	.0000E+00	4	.0000E+00	5	.0000E+00	6	
	.0000E+00	7	.0000E+00	8	.0000E+00						
9	.1000E+01	10	.1000E+01	11	.1000E+01	12	.1000E+01	13	.1000E+01	14	
	.1000E+01	15	.1000E+01	16	.1000E+01						
17	.0000E+00	18	.0000E+00	19	.0000E+00	20	.0000E+00	21	.0000E+00	22	
	.0000E+00	23	.0000E+00	24	.0000E+00						

DAY OF WEEK = SATURDAY

1	.0000E+00	2	.0000E+00	3	.0000E+00	4	.0000E+00	5	.0000E+00	6	
	.0000E+00	7	.0000E+00	8	.0000E+00						
9	.0000E+00	10	.0000E+00	11	.0000E+00	12	.0000E+00	13	.0000E+00	14	
	.0000E+00	15	.0000E+00	16	.0000E+00						
17	.0000E+00	18	.0000E+00	19	.0000E+00	20	.0000E+00	21	.0000E+00	22	
	.0000E+00	23	.0000E+00	24	.0000E+00						

DAY OF WEEK = SUNDAY

1	.0000E+00	2	.0000E+00	3	.0000E+00	4	.0000E+00	5	.0000E+00	6	
	.0000E+00	7	.0000E+00	8	.0000E+00						
9	.0000E+00	10	.0000E+00	11	.0000E+00	12	.0000E+00	13	.0000E+00	14	
	.0000E+00	15	.0000E+00	16	.0000E+00						
17	.0000E+00	18	.0000E+00	19	.0000E+00	20	.0000E+00	21	.0000E+00	22	
	.0000E+00	23	.0000E+00	24	.0000E+00						

*** AERMOD - VERSION 21112 *** C:\Users\Michael Tirohn\Desktop\HRAs\14035 Ottawa
 Business Center\14 *** 02/09/22
 *** AERMET - VERSION 14134 ***
 *** 16:42:56

PAGE 509

*** MODELOPTs: RegDEFAULT CONC ELEV URBAN

* SOURCE EMISSION RATE SCALARS WHICH VARY DIURNALLY AND BY DAY OF WEEK (HRDOW) *

SOURCE ID = L0002701 ; SOURCE TYPE = VOLUME :

Hourly emission rate scalars for Weekday, Saturday, and Sunday.

DAY OF WEEK = WEEKDAY

Hourly emission rate scalars for Weekday (Days 1-7).

DAY OF WEEK = SATURDAY

Hourly emission rate scalars for Saturday (Days 1-7).

DAY OF WEEK = SUNDAY

Hourly emission rate scalars for Sunday (Days 1-7).

*** AERMOD - VERSION 21112 *** C:\Users\Michael Tirohn\Desktop\HRAs\14035 Ottawa Business Center\14 *** 02/09/22

*** AERMET - VERSION 14134 ***

*** 16:42:56

PAGE 510

*** MODELOPTs: RegDEFAULT CONC ELEV URBAN

* SOURCE EMISSION RATE SCALARS WHICH VARY DIURNALLY AND BY DAY OF WEEK (HRDOW) *

SOURCE ID = L0002702 ; SOURCE TYPE = VOLUME :

Hourly emission rate scalars for Weekday, Saturday, and Sunday.

DAY OF WEEK = WEEKDAY

Hourly emission rate scalars for Weekday (Days 1-7).

DAY OF WEEK = SATURDAY

Hourly emission rate scalars for Saturday (Days 1-7).

DAY OF WEEK = SUNDAY

Hourly emission rate scalars for Sunday (Days 1-7).

17 .0000E+00 18 .0000E+00 19 .0000E+00 20 .0000E+00 21 .0000E+00 22
.0000E+00 23 .0000E+00 24 .0000E+00
*** AERMOD - VERSION 21112 *** C:\Users\Michael Tirohn\Desktop\HRAs\14035 Ottawa
Business Center\14 *** 02/09/22
*** AERMET - VERSION 14134 ***
*** 16:42:56

PAGE 511

*** MODELOPTs: RegDFAULT CONC ELEV URBAN

* SOURCE EMISSION RATE SCALARS WHICH VARY DIURNALLY AND BY DAY OF WEEK
(HRDOW) *

SOURCE ID = L0002703 ; SOURCE TYPE = VOLUME :
HOUR SCALAR HOUR SCALAR HOUR SCALAR HOUR SCALAR HOUR SCALAR HOUR
SCALAR HOUR SCALAR HOUR SCALAR

DAY OF WEEK = WEEKDAY

1 .0000E+00 2 .0000E+00 3 .0000E+00 4 .0000E+00 5 .0000E+00 6
.0000E+00 7 .0000E+00 8 .0000E+00
9 .1000E+01 10 .1000E+01 11 .1000E+01 12 .1000E+01 13 .1000E+01 14
.1000E+01 15 .1000E+01 16 .1000E+01
17 .0000E+00 18 .0000E+00 19 .0000E+00 20 .0000E+00 21 .0000E+00 22
.0000E+00 23 .0000E+00 24 .0000E+00

DAY OF WEEK = SATURDAY

1 .0000E+00 2 .0000E+00 3 .0000E+00 4 .0000E+00 5 .0000E+00 6
.0000E+00 7 .0000E+00 8 .0000E+00
9 .0000E+00 10 .0000E+00 11 .0000E+00 12 .0000E+00 13 .0000E+00 14
.0000E+00 15 .0000E+00 16 .0000E+00
17 .0000E+00 18 .0000E+00 19 .0000E+00 20 .0000E+00 21 .0000E+00 22
.0000E+00 23 .0000E+00 24 .0000E+00

DAY OF WEEK = SUNDAY

1 .0000E+00 2 .0000E+00 3 .0000E+00 4 .0000E+00 5 .0000E+00 6
.0000E+00 7 .0000E+00 8 .0000E+00
9 .0000E+00 10 .0000E+00 11 .0000E+00 12 .0000E+00 13 .0000E+00 14
.0000E+00 15 .0000E+00 16 .0000E+00
17 .0000E+00 18 .0000E+00 19 .0000E+00 20 .0000E+00 21 .0000E+00 22
.0000E+00 23 .0000E+00 24 .0000E+00

*** AERMOD - VERSION 21112 *** C:\Users\Michael Tirohn\Desktop\HRAs\14035 Ottawa
Business Center\14 *** 02/09/22
*** AERMET - VERSION 14134 ***
*** 16:42:56

PAGE 512

*** MODELOPTs: RegDFAULT CONC ELEV URBAN

* SOURCE EMISSION RATE SCALARS WHICH VARY DIURNALLY AND BY DAY OF WEEK
(HRDOW) *

SOURCE ID = L0002704 ; SOURCE TYPE = VOLUME :
HOUR SCALAR HOUR SCALAR HOUR SCALAR HOUR SCALAR HOUR SCALAR HOUR
SCALAR HOUR SCALAR HOUR SCALAR

DAY OF WEEK = WEEKDAY

1 .0000E+00 2 .0000E+00 3 .0000E+00 4 .0000E+00 5 .0000E+00 6
.0000E+00 7 .0000E+00 8 .0000E+00
9 .1000E+01 10 .1000E+01 11 .1000E+01 12 .1000E+01 13 .1000E+01 14
.1000E+01 15 .1000E+01 16 .1000E+01
17 .0000E+00 18 .0000E+00 19 .0000E+00 20 .0000E+00 21 .0000E+00 22
.0000E+00 23 .0000E+00 24 .0000E+00

DAY OF WEEK = SATURDAY

1 .0000E+00 2 .0000E+00 3 .0000E+00 4 .0000E+00 5 .0000E+00 6
.0000E+00 7 .0000E+00 8 .0000E+00
9 .0000E+00 10 .0000E+00 11 .0000E+00 12 .0000E+00 13 .0000E+00 14

.0000E+00 15 .0000E+00 16 .0000E+00
17 .0000E+00 18 .0000E+00 19 .0000E+00 20 .0000E+00 21 .0000E+00 22
.0000E+00 23 .0000E+00 24 .0000E+00

DAY OF WEEK = SUNDAY

1 .0000E+00 2 .0000E+00 3 .0000E+00 4 .0000E+00 5 .0000E+00 6
.0000E+00 7 .0000E+00 8 .0000E+00
9 .0000E+00 10 .0000E+00 11 .0000E+00 12 .0000E+00 13 .0000E+00 14
.0000E+00 15 .0000E+00 16 .0000E+00
17 .0000E+00 18 .0000E+00 19 .0000E+00 20 .0000E+00 21 .0000E+00 22
.0000E+00 23 .0000E+00 24 .0000E+00

*** AERMOD - VERSION 21112 *** C:\Users\Michael Tirohn\Desktop\HRAs\14035 Ottawa
Business Center\14 *** 02/09/22

*** AERMET - VERSION 14134 ***

*** 16:42:56

PAGE 513

*** MODELOPTs: RegDFAULT CONC ELEV URBAN

* SOURCE EMISSION RATE SCALARS WHICH VARY DIURNALLY AND BY DAY OF WEEK
(HRDOW) *

SOURCE ID = L0002705 ; SOURCE TYPE = VOLUME :
HOUR SCALAR HOUR SCALAR HOUR SCALAR HOUR SCALAR HOUR SCALAR HOUR
SCALAR HOUR SCALAR HOUR SCALAR

DAY OF WEEK = WEEKDAY

1 .0000E+00 2 .0000E+00 3 .0000E+00 4 .0000E+00 5 .0000E+00 6
.0000E+00 7 .0000E+00 8 .0000E+00
9 .1000E+01 10 .1000E+01 11 .1000E+01 12 .1000E+01 13 .1000E+01 14
.1000E+01 15 .1000E+01 16 .1000E+01
17 .0000E+00 18 .0000E+00 19 .0000E+00 20 .0000E+00 21 .0000E+00 22
.0000E+00 23 .0000E+00 24 .0000E+00

DAY OF WEEK = SATURDAY

1 .0000E+00 2 .0000E+00 3 .0000E+00 4 .0000E+00 5 .0000E+00 6
.0000E+00 7 .0000E+00 8 .0000E+00
9 .0000E+00 10 .0000E+00 11 .0000E+00 12 .0000E+00 13 .0000E+00 14
.0000E+00 15 .0000E+00 16 .0000E+00
17 .0000E+00 18 .0000E+00 19 .0000E+00 20 .0000E+00 21 .0000E+00 22
.0000E+00 23 .0000E+00 24 .0000E+00

DAY OF WEEK = SUNDAY

1 .0000E+00 2 .0000E+00 3 .0000E+00 4 .0000E+00 5 .0000E+00 6
.0000E+00 7 .0000E+00 8 .0000E+00
9 .0000E+00 10 .0000E+00 11 .0000E+00 12 .0000E+00 13 .0000E+00 14
.0000E+00 15 .0000E+00 16 .0000E+00
17 .0000E+00 18 .0000E+00 19 .0000E+00 20 .0000E+00 21 .0000E+00 22
.0000E+00 23 .0000E+00 24 .0000E+00

*** AERMOD - VERSION 21112 *** C:\Users\Michael Tirohn\Desktop\HRAs\14035 Ottawa
Business Center\14 *** 02/09/22

*** AERMET - VERSION 14134 ***

*** 16:42:56

PAGE 514

*** MODELOPTs: RegDFAULT CONC ELEV URBAN

* SOURCE EMISSION RATE SCALARS WHICH VARY DIURNALLY AND BY DAY OF WEEK
(HRDOW) *

SOURCE ID = L0002706 ; SOURCE TYPE = VOLUME :
HOUR SCALAR HOUR SCALAR HOUR SCALAR HOUR SCALAR HOUR SCALAR HOUR
SCALAR HOUR SCALAR HOUR SCALAR

DAY OF WEEK = WEEKDAY

1 .0000E+00 2 .0000E+00 3 .0000E+00 4 .0000E+00 5 .0000E+00 6
.0000E+00 7 .0000E+00 8 .0000E+00

9 .1000E+01 10 .1000E+01 11 .1000E+01 12 .1000E+01 13 .1000E+01 14
.1000E+01 15 .1000E+01 16 .1000E+01
17 .0000E+00 18 .0000E+00 19 .0000E+00 20 .0000E+00 21 .0000E+00 22
.0000E+00 23 .0000E+00 24 .0000E+00

DAY OF WEEK = SATURDAY

1 .0000E+00 2 .0000E+00 3 .0000E+00 4 .0000E+00 5 .0000E+00 6
.0000E+00 7 .0000E+00 8 .0000E+00
9 .0000E+00 10 .0000E+00 11 .0000E+00 12 .0000E+00 13 .0000E+00 14
.0000E+00 15 .0000E+00 16 .0000E+00
17 .0000E+00 18 .0000E+00 19 .0000E+00 20 .0000E+00 21 .0000E+00 22
.0000E+00 23 .0000E+00 24 .0000E+00

DAY OF WEEK = SUNDAY

1 .0000E+00 2 .0000E+00 3 .0000E+00 4 .0000E+00 5 .0000E+00 6
.0000E+00 7 .0000E+00 8 .0000E+00
9 .0000E+00 10 .0000E+00 11 .0000E+00 12 .0000E+00 13 .0000E+00 14
.0000E+00 15 .0000E+00 16 .0000E+00
17 .0000E+00 18 .0000E+00 19 .0000E+00 20 .0000E+00 21 .0000E+00 22
.0000E+00 23 .0000E+00 24 .0000E+00

*** AERMOD - VERSION 21112 *** C:\Users\Michael Tirohn\Desktop\HRAs\14035 Ottawa
Business Center\14 *** 02/09/22
*** AERMET - VERSION 14134 ***
*** 16:42:56

PAGE 515

*** MODELOPTs: RegDFAULT CONC ELEV URBAN

* SOURCE EMISSION RATE SCALARS WHICH VARY DIURNALLY AND BY DAY OF WEEK
(HRDOW) *

SOURCE ID = L0002707 ; SOURCE TYPE = VOLUME :
HOUR SCALAR HOUR SCALAR HOUR SCALAR HOUR SCALAR HOUR SCALAR HOUR
SCALAR HOUR SCALAR HOUR SCALAR

DAY OF WEEK = WEEKDAY

1 .0000E+00 2 .0000E+00 3 .0000E+00 4 .0000E+00 5 .0000E+00 6
.0000E+00 7 .0000E+00 8 .0000E+00
9 .1000E+01 10 .1000E+01 11 .1000E+01 12 .1000E+01 13 .1000E+01 14
.1000E+01 15 .1000E+01 16 .1000E+01
17 .0000E+00 18 .0000E+00 19 .0000E+00 20 .0000E+00 21 .0000E+00 22
.0000E+00 23 .0000E+00 24 .0000E+00

DAY OF WEEK = SATURDAY

1 .0000E+00 2 .0000E+00 3 .0000E+00 4 .0000E+00 5 .0000E+00 6
.0000E+00 7 .0000E+00 8 .0000E+00
9 .0000E+00 10 .0000E+00 11 .0000E+00 12 .0000E+00 13 .0000E+00 14
.0000E+00 15 .0000E+00 16 .0000E+00
17 .0000E+00 18 .0000E+00 19 .0000E+00 20 .0000E+00 21 .0000E+00 22
.0000E+00 23 .0000E+00 24 .0000E+00

DAY OF WEEK = SUNDAY

1 .0000E+00 2 .0000E+00 3 .0000E+00 4 .0000E+00 5 .0000E+00 6
.0000E+00 7 .0000E+00 8 .0000E+00
9 .0000E+00 10 .0000E+00 11 .0000E+00 12 .0000E+00 13 .0000E+00 14
.0000E+00 15 .0000E+00 16 .0000E+00
17 .0000E+00 18 .0000E+00 19 .0000E+00 20 .0000E+00 21 .0000E+00 22
.0000E+00 23 .0000E+00 24 .0000E+00

*** AERMOD - VERSION 21112 *** C:\Users\Michael Tirohn\Desktop\HRAs\14035 Ottawa
Business Center\14 *** 02/09/22
*** AERMET - VERSION 14134 ***
*** 16:42:56

PAGE 516

*** MODELOPTs: RegDFAULT CONC ELEV URBAN

* SOURCE EMISSION RATE SCALARS WHICH VARY DIURNALLY AND BY DAY OF WEEK
(HRDOW) *

SOURCE ID = L0002708 ; SOURCE TYPE = VOLUME :
HOUR SCALAR HOUR SCALAR HOUR SCALAR HOUR SCALAR HOUR SCALAR HOUR
SCALAR HOUR SCALAR HOUR SCALAR

DAY OF WEEK = WEEKDAY

1 .0000E+00 2 .0000E+00 3 .0000E+00 4 .0000E+00 5 .0000E+00 6
.0000E+00 7 .0000E+00 8 .0000E+00
9 .1000E+01 10 .1000E+01 11 .1000E+01 12 .1000E+01 13 .1000E+01 14
.1000E+01 15 .1000E+01 16 .1000E+01
17 .0000E+00 18 .0000E+00 19 .0000E+00 20 .0000E+00 21 .0000E+00 22
.0000E+00 23 .0000E+00 24 .0000E+00

DAY OF WEEK = SATURDAY

1 .0000E+00 2 .0000E+00 3 .0000E+00 4 .0000E+00 5 .0000E+00 6
.0000E+00 7 .0000E+00 8 .0000E+00
9 .0000E+00 10 .0000E+00 11 .0000E+00 12 .0000E+00 13 .0000E+00 14
.0000E+00 15 .0000E+00 16 .0000E+00
17 .0000E+00 18 .0000E+00 19 .0000E+00 20 .0000E+00 21 .0000E+00 22
.0000E+00 23 .0000E+00 24 .0000E+00

DAY OF WEEK = SUNDAY

1 .0000E+00 2 .0000E+00 3 .0000E+00 4 .0000E+00 5 .0000E+00 6
.0000E+00 7 .0000E+00 8 .0000E+00
9 .0000E+00 10 .0000E+00 11 .0000E+00 12 .0000E+00 13 .0000E+00 14
.0000E+00 15 .0000E+00 16 .0000E+00
17 .0000E+00 18 .0000E+00 19 .0000E+00 20 .0000E+00 21 .0000E+00 22
.0000E+00 23 .0000E+00 24 .0000E+00

*** AERMOD - VERSION 21112 *** ** C:\Users\Michael Tirohn\Desktop\HRAs\14035 Ottawa
Business Center\14 *** 02/09/22
*** AERMET - VERSION 14134 ***
*** 16:42:56

PAGE 517

*** MODELOPTs: RegDEFAULT CONC ELEV URBAN

* SOURCE EMISSION RATE SCALARS WHICH VARY DIURNALLY AND BY DAY OF WEEK
(HRDOW) *

SOURCE ID = L0002709 ; SOURCE TYPE = VOLUME :
HOUR SCALAR HOUR SCALAR HOUR SCALAR HOUR SCALAR HOUR SCALAR HOUR
SCALAR HOUR SCALAR HOUR SCALAR

DAY OF WEEK = WEEKDAY

1 .0000E+00 2 .0000E+00 3 .0000E+00 4 .0000E+00 5 .0000E+00 6
.0000E+00 7 .0000E+00 8 .0000E+00
9 .1000E+01 10 .1000E+01 11 .1000E+01 12 .1000E+01 13 .1000E+01 14
.1000E+01 15 .1000E+01 16 .1000E+01
17 .0000E+00 18 .0000E+00 19 .0000E+00 20 .0000E+00 21 .0000E+00 22
.0000E+00 23 .0000E+00 24 .0000E+00

DAY OF WEEK = SATURDAY

1 .0000E+00 2 .0000E+00 3 .0000E+00 4 .0000E+00 5 .0000E+00 6
.0000E+00 7 .0000E+00 8 .0000E+00
9 .0000E+00 10 .0000E+00 11 .0000E+00 12 .0000E+00 13 .0000E+00 14
.0000E+00 15 .0000E+00 16 .0000E+00
17 .0000E+00 18 .0000E+00 19 .0000E+00 20 .0000E+00 21 .0000E+00 22
.0000E+00 23 .0000E+00 24 .0000E+00

DAY OF WEEK = SUNDAY

1 .0000E+00 2 .0000E+00 3 .0000E+00 4 .0000E+00 5 .0000E+00 6
.0000E+00 7 .0000E+00 8 .0000E+00
9 .0000E+00 10 .0000E+00 11 .0000E+00 12 .0000E+00 13 .0000E+00 14
.0000E+00 15 .0000E+00 16 .0000E+00
17 .0000E+00 18 .0000E+00 19 .0000E+00 20 .0000E+00 21 .0000E+00 22
.0000E+00 23 .0000E+00 24 .0000E+00

*** AERMOD - VERSION 21112 *** ** C:\Users\Michael Tirohn\Desktop\HRAs\14035 Ottawa
Business Center\14 *** 02/09/22
*** AERMET - VERSION 14134 ***

*** MODELOPTs: RegDFAULT CONC ELEV URBAN

*** DISCRETE CARTESIAN RECEPTORS ***
(X-COORD, Y-COORD, ZELEV, ZHILL, ZFLAG)
(METERS)

(474137.0, 3817097.5, 874.2, 902.0, 0.0);	(474132.4, 3817116.2, 874.0, 902.0, 0.0);
(474129.9, 3817130.3, 874.0, 902.0, 0.0);	(474127.7, 3817148.2, 873.7, 902.0, 0.0);
(474125.8, 3817164.4, 873.4, 902.0, 0.0);	(474124.2, 3817180.7, 873.2, 902.0, 0.0);
(474125.3, 3817198.9, 872.9, 902.0, 0.0);	(474129.7, 3817219.3, 872.9, 902.0, 0.0);
(474133.0, 3817234.7, 873.0, 902.0, 0.0);	(474137.4, 3817250.4, 874.1, 902.0, 0.0);
(474140.4, 3817265.0, 875.9, 902.0, 0.0);	(474145.4, 3817281.0, 877.9, 902.0, 0.0);
(474153.6, 3817308.3, 881.5, 898.0, 0.0);	(473947.0, 3817175.2, 867.5, 867.5, 0.0);
(474184.2, 3817104.4, 883.7, 902.0, 0.0);	(474191.4, 3817082.1, 884.8, 902.0, 0.0);
(474206.8, 3817039.9, 884.2, 902.0, 0.0);	(474209.6, 3817017.3, 883.0, 902.0, 0.0);
(474216.2, 3816966.1, 881.2, 903.0, 0.0);	(474212.0, 3816941.5, 879.8, 904.0, 0.0);
(474351.7, 3816877.1, 899.0, 902.0, 0.0);	(474353.9, 3816828.3, 900.8, 903.0, 0.0);
(474353.1, 3816799.1, 901.7, 904.0, 0.0);	(474353.9, 3816777.3, 901.9, 904.0, 0.0);
(474354.8, 3816758.9, 901.3, 904.0, 0.0);	(474353.9, 3816737.9, 899.1, 904.0, 0.0);
(474353.1, 3816717.0, 899.0, 902.0, 0.0);	(474353.7, 3816685.6, 900.7, 903.0, 0.0);
(474346.5, 3816663.5, 901.0, 901.0, 0.0);	(474345.4, 3816641.0, 901.4, 901.4, 0.0);
(474344.8, 3816604.0, 901.3, 901.3, 0.0);	(474342.1, 3816570.1, 900.6, 900.6, 0.0);
(473978.7, 3816764.9, 879.1, 879.1, 0.0);	(473715.0, 3816763.8, 883.2, 883.2, 0.0);
(473584.1, 3816526.0, 887.8, 887.8, 0.0);	(473746.1, 3816534.1, 888.7, 888.7, 0.0);
(473300.6, 3817365.1, 877.0, 877.0, 0.0);	(473243.4, 3817353.3, 878.5, 878.5, 0.0);
(473364.7, 3817365.1, 878.5, 878.5, 0.0);	(473482.0, 3817288.5, 871.0, 884.0, 0.0);
(473334.4, 3817259.9, 880.8, 884.0, 0.0);	(473704.6, 3817368.9, 868.8, 879.0, 0.0);
(474148.0, 3817319.4, 880.5, 898.0, 0.0);	(474128.1, 3817342.3, 878.8, 898.0, 0.0);
(474117.8, 3817365.4, 876.3, 898.0, 0.0);	(474121.8, 3817391.1, 876.3, 898.0, 0.0);
(473109.3, 3816820.6, 883.0, 883.0, 0.0);	(473105.8, 3816799.8, 883.3, 889.0, 0.0);
(473101.1, 3816779.4, 884.0, 896.0, 0.0);	(473097.3, 3816763.0, 884.5, 896.0, 0.0);
(473093.3, 3816744.0, 885.0, 896.0, 0.0);	(473090.3, 3816726.5, 885.6, 896.0, 0.0);
(473087.3, 3816709.4, 886.4, 894.0, 0.0);	(473085.3, 3816692.7, 887.5, 887.5, 0.0);
(473084.3, 3816674.9, 888.7, 888.7, 0.0);	(473083.7, 3816657.8, 888.8, 888.8, 0.0);
(473083.3, 3816640.5, 888.9, 888.9, 0.0);	(473083.3, 3816624.8,

*** MODELOPTs: RegDFAULT CONC ELEV URBAN

*** UP TO THE FIRST 24 HOURS OF METEOROLOGICAL DATA ***

Surface file:
723825RR.SFC
Version: 14134
Profile file:
723825RR.PFL
Surface format:
FREE

Met

Profile format:
FREE

Surface station no.: 23131
Name: UNKNOWN
UNKNOWN
Year: 2010

Upper air station no.: 3120
Name:
Year: 2010

First 24 hours of scalar data

YR	MO	DY	JDY	HR	H0	U*	W*	DT/DZ	ZICNV	ZIMCH	M-O	LEN	Z0	BOWEN	ALBEDO	REF	WS
WD	HT	REF	TA	HT													
10	12	15	349	01	-999.0	-9.000	-9.000	-9.000	-999.	-999.	-99999.0	0.28	1.40	1.00	999.00		
999.		-9.0	999.0	-9.0													
10	12	15	349	02	-999.0	-9.000	-9.000	-9.000	-999.	-999.	-99999.0	0.28	1.40	1.00	999.00		
999.		-9.0	999.0	-9.0													
10	12	15	349	03	-999.0	-9.000	-9.000	-9.000	-999.	-999.	-99999.0	0.28	1.40	1.00	999.00		
999.		-9.0	999.0	-9.0													
10	12	15	349	04	-999.0	-9.000	-9.000	-9.000	-999.	-999.	-99999.0	0.28	1.40	1.00	999.00		
999.		-9.0	999.0	-9.0													
10	12	15	349	05	-999.0	-9.000	-9.000	-9.000	-999.	-999.	-99999.0	0.28	1.40	1.00	999.00		
999.		-9.0	999.0	-9.0													
10	12	15	349	06	-999.0	-9.000	-9.000	-9.000	-999.	-999.	-99999.0	0.28	1.40	1.00	999.00		
999.		-9.0	999.0	-9.0													
10	12	15	349	07	-45.5	0.446	-9.000	-9.000	-999.	714.	158.3	0.28	1.40	1.00	4.36		
176.		10.0	281.1	2.0													
10	12	15	349	08	-999.0	-9.000	-9.000	-9.000	-999.	-999.	-99999.0	0.28	1.40	0.49	999.00		
999.		-9.0	282.6	2.0													
10	12	15	349	09	44.5	0.452	-9.000	-9.000	-999.	729.	-168.5	0.27	1.40	0.30	3.86		
263.		10.0	284.1	2.0													
10	12	15	349	10	94.2	0.570	-9.000	-9.000	-999.	1032.	-160.1	0.27	1.40	0.24	4.86		
267.		10.0	285.1	2.0													
10	12	15	349	11	-999.0	-9.000	-9.000	-9.000	-999.	-999.	-99999.0	0.28	1.40	0.21	999.00		
999.		-9.0	999.0	-9.0													
10	12	15	349	12	-999.0	-9.000	-9.000	-9.000	-999.	-999.	-99999.0	0.28	1.40	0.20	999.00		
999.		-9.0	999.0	-9.0													
10	12	15	349	13	-999.0	-9.000	-9.000	-9.000	-999.	-999.	-99999.0	0.28	1.40	0.21	999.00		
999.		-9.0	999.0	-9.0													
10	12	15	349	14	113.3	0.795	-9.000	-9.000	-999.	1700.	-359.2	0.27	1.40	0.22	6.96		
256.		10.0	286.1	2.0													
10	12	15	349	15	-999.0	-9.000	-9.000	-9.000	-999.	-999.	-99999.0	0.28	1.40	0.26	999.00		
999.		-9.0	999.0	-9.0													
10	12	15	349	16	-999.0	-9.000	-9.000	-9.000	-999.	-999.	-99999.0	0.28	1.40	0.37	999.00		
999.		-9.0	999.0	-9.0													
10	12	15	349	17	-999.0	-9.000	-9.000	-9.000	-999.	-999.	-99999.0	0.28	1.40	0.71	999.00		
999.		-9.0	999.0	-9.0													
10	12	15	349	18	-999.0	-9.000	-9.000	-9.000	-999.	-999.	-99999.0	0.28	1.40	1.00	999.00		
999.		-9.0	999.0	-9.0													
10	12	15	349	19	-999.0	-9.000	-9.000	-9.000	-999.	-999.	-99999.0	0.28	1.40	1.00	999.00		
999.		-9.0	999.0	-9.0													
10	12	15	349	20	-999.0	-9.000	-9.000	-9.000	-999.	-999.	-99999.0	0.28	1.40	1.00	999.00		

```

999.   -9.0  999.0   -9.0
10 12 15 349 21 -999.0 -9.000 -9.000 -9.000 -999. -999. -99999.0 0.28  1.40  1.00  999.00
999.   -9.0  999.0   -9.0
10 12 15 349 22 -999.0 -9.000 -9.000 -9.000 -999. -999. -99999.0 0.28  1.40  1.00  999.00
999.   -9.0  999.0   -9.0
10 12 15 349 23 -999.0 -9.000 -9.000 -9.000 -999. -999. -99999.0 0.28  1.40  1.00  999.00
999.   -9.0  999.0   -9.0
10 12 15 349 24 -999.0 -9.000 -9.000 -9.000 -999. -999. -99999.0 0.28  1.40  1.00  999.00
999.   -9.0  999.0   -9.0

```

First hour of profile data

```

YR MO DY HR HEIGHT F  WDIR   WSPD AMB_TMP sigmaA  sigmaW  sigmaV
10 12 15 01   10.0 1 -999.  -99.00 -999.0   99.0  -99.00  -99.00

```

F indicates top of profile (=1) or below (=0)

```

*** AERMOD - VERSION 21112 ***   *** C:\Users\Michael Tirohn\Desktop\HRAs\14035 Ottawa
Business Center\14 ***           02/09/22

```

```

*** AERMET - VERSION 14134 ***

```

```

***                                     ***                               16:42:56

```

PAGE 521

```

*** MODELOPTs:   RegDEFAULT  CONC  ELEV  URBAN

```

```

*** THE ANNUAL AVERAGE CONCENTRATION   VALUES AVERAGED OVER   3 YEARS FOR
SOURCE GROUP: ALL                       ***

```

```

          INCLUDING SOURCE(S):   VOL1      , VOL2      ,
          VOL3                    , VOL4      , VOL5      ,
VOL6      , VOL7      , VOL8      , VOL9      , VOL10     ,
VOL11     , VOL12     , VOL13     ,
VOL14     , VOL15     , VOL16     , VOL17     , VOL18     ,
VOL19     , VOL20     , VOL21     ,
VOL22     , VOL23     , VOL24     , VOL25     , VOL26     ,
VOL27     , VOL28     , . . .     ,

```

*** DISCRETE CARTESIAN RECEPTOR POINTS ***

```

** CONC OF DPM      IN
MICROGRAMS/M**3    **

```

X-COORD (M)	Y-COORD (M)	CONC	X-COORD (M)	Y-COORD
474137.01	3817097.52	0.01921	474132.42	
3817116.23	0.01848			
474129.94	3817130.29	0.01771	474127.74	
3817148.19	0.01657			
474125.81	3817164.45	0.01550	474124.16	
3817180.71	0.01441			
474125.26	3817198.89	0.01309	474129.67	
3817219.28	0.01164			
474132.97	3817234.71	0.01067	474137.38	
3817250.41	0.00975			
474140.41	3817265.01	0.00899	474145.37	
3817280.99	0.00821			
474153.64	3817308.27	0.00705	473947.00	
3817175.19	0.03645			
474184.22	3817104.39	0.01401	474191.38	
3817082.07	0.01425			
474206.81	3817039.91	0.01424	474209.57	
3817017.32	0.01441			
474216.18	3816966.08	0.01403	474212.05	
3816941.55	0.01409			
474351.74	3816877.08	0.00613	474353.94	
3816828.32	0.00530			

474353.11	3816799.11	0.00482	474353.94
3816777.34	0.00445		
474354.77	3816758.88	0.00416	474353.94
3816737.94	0.00389		
474353.11	3816717.01	0.00360	474353.67
3816685.60	0.00317		
474346.50	3816663.55	0.00295	474345.40
3816640.96	0.00272		
474344.85	3816604.04	0.00239	474342.09
3816570.15	0.00215		
473978.68	3816764.95	0.02538	473715.01
3816763.84	0.03298		
473584.08	3816525.99	0.00765	473746.15
3816534.06	0.00751		
473300.63	3817365.12	0.00675	473243.42
3817353.30	0.00570		
473364.70	3817365.12	0.00813	473481.96
3817288.54	0.01455		
473334.38	3817259.94	0.01217	473704.56
3817368.86	0.01107		
474148.05	3817319.45	0.00687	474128.14
3817342.35	0.00666		
474117.78	3817365.44	0.00631	474121.77
3817391.13	0.00567		
473109.28	3816820.63	0.00489	473105.77
3816799.80	0.00474		
473101.08	3816779.42	0.00453	473097.33
3816763.02	0.00437		
473093.35	3816744.04	0.00421	473090.31
3816726.47	0.00407		
473087.26	3816709.37	0.00393	473085.26
3816692.66	0.00381		
473084.26	3816674.93	0.00370	473083.66
3816657.81	0.00363		
473083.27	3816640.48	0.00356	473083.27
3816624.75	0.00351		
473086.25	3816605.44	0.00349	473087.65
3816579.55	0.00339		
473080.88	3816555.66	0.00317	473097.80
3816558.44	0.00346		
473111.34	3816505.67	0.00336	473123.69
3816475.61	0.00333		
473131.65	3816456.49	0.00329	473228.63
3816397.55	0.00510		
473149.38	3816416.66	0.00320	473230.14
3816048.07	0.00521		
472903.15	3816875.55	0.00148	472902.88
3816910.83	0.00149		
472902.60	3816938.67	0.00154	472905.08
3816992.69	0.00157		
472872.56	3817026.60	0.00144	472848.02
3817090.55	0.00135		
472846.09	3817057.47	0.00133	472884.68
3817158.81	0.00158		
472904.36	3817177.09	0.00170	473622.13
3818271.20	0.00117		
473617.68	3817596.82	0.00476	473064.58
3817768.77	0.00149		

 *** AERMOD - VERSION 21112 *** *** C:\Users\Michael Tirohn\Desktop\HRAs\14035 Ottawa Business Center\14 *** 02/09/22
 *** AERMET - VERSION 14134 ***

*** 16:42:56

*** THE ANNUAL AVERAGE CONCENTRATION VALUES AVERAGED OVER 3 YEARS FOR
SOURCE GROUP: ALL ***

INCLUDING SOURCE(S): VOL1 , VOL2 ,
VOL3 , VOL4 , VOL5 ,
VOL6 , VOL7 , VOL8 , VOL9 , VOL10 ,
VOL11 , VOL12 , VOL13 ,
VOL14 , VOL15 , VOL16 , VOL17 , VOL18 ,
VOL19 , VOL20 , VOL21 ,
VOL22 , VOL23 , VOL24 , VOL25 , VOL26 ,
VOL27 , VOL28 , . . . ,

*** DISCRETE CARTESIAN RECEPTOR POINTS ***

** CONC OF DPM IN
MICROGRAMS/M**3 **

X-COORD (M) (M)	Y-COORD (M) CONC	CONC	X-COORD (M)	Y-COORD
473211.39	3817785.38	0.00192	473159.76	
3817802.89	0.00170			

*** AERMOD - VERSION 21112 *** ** C:\Users\Michael Tirohn\Desktop\HRAs\14035 Ottawa
Business Center\14 *** 02/09/22

*** AERMET - VERSION 14134 ***

*** 16:42:56

PAGE 523

*** MODELOPTs: RegDFAULT CONC ELEV URBAN

*** THE SUMMARY OF MAXIMUM ANNUAL RESULTS AVERAGED OVER 3
YEARS ***

** CONC OF DPM IN
MICROGRAMS/M**3 **

NETWORK

GROUP ID ZFLAG)	OF TYPE	GRID-ID	AVERAGE CONC	RECEPTOR (XR, YR, ZELEV, ZHILL,
--------------------	---------	---------	--------------	---------------------------------

ALL	1ST HIGHEST VALUE IS		0.03645 AT (473947.00, 3817175.19, 867.46,
867.46,	0.00) DC			
	2ND HIGHEST VALUE IS		0.03298 AT (473715.01, 3816763.84, 883.23,
	883.23, 0.00) DC			
	3RD HIGHEST VALUE IS		0.02538 AT (473978.68, 3816764.95, 879.08,
	879.08, 0.00) DC			
	4TH HIGHEST VALUE IS		0.01921 AT (474137.01, 3817097.52, 874.22,
	902.00, 0.00) DC			
	5TH HIGHEST VALUE IS		0.01848 AT (474132.42, 3817116.23, 874.03,
	902.00, 0.00) DC			
	6TH HIGHEST VALUE IS		0.01771 AT (474129.94, 3817130.29, 874.00,
	902.00, 0.00) DC			
	7TH HIGHEST VALUE IS		0.01657 AT (474127.74, 3817148.19, 873.71,
	902.00, 0.00) DC			
	8TH HIGHEST VALUE IS		0.01550 AT (474125.81, 3817164.45, 873.45,
	902.00, 0.00) DC			
	9TH HIGHEST VALUE IS		0.01455 AT (473481.96, 3817288.54, 870.98,
	884.00, 0.00) DC			
	10TH HIGHEST VALUE IS		0.01441 AT (474124.16, 3817180.71, 873.23,
	902.00, 0.00) DC			

*** RECEPTOR TYPES: GC = GRIDCART
GP = GRIDPOLR
DC = DISCCART
DP = DISCPOLR

*** AERMOD - VERSION 21112 *** *** C:\Users\Michael Tirohn\Desktop\HRAs\14035 Ottawa
Business Center\14 *** 02/09/22

*** AERMET - VERSION 14134 ***

16:42:56

PAGE 524

*** MODELOPTs: RegDEFAULT CONC ELEV URBAN

*** Message Summary : AERMOD Model Execution ***

----- Summary of Total Messages -----

A Total of 0 Fatal Error Message(s)
A Total of 1 Warning Message(s)
A Total of 7221 Informational Message(s)

A Total of 26760 Hours Were Processed

A Total of 3453 Calm Hours Identified

A Total of 3768 Missing Hours Identified (14.08 Percent)

CAUTION!: Number of Missing Hours Exceeds 10 Percent of Total!
Data May Not Be Acceptable for Regulatory Applications.
See Section 5.3.2 of "Meteorological Monitoring Guidance
for Regulatory Modeling Applications" (EPA-454/R-99-005).

***** FATAL ERROR MESSAGES *****

*** NONE ***

***** WARNING MESSAGES *****

MX W481 26761 MAIN: Data Remaining After End of Year. Number of Hours= 456

*** AERMOD Finishes Successfully ***

```

**
*****
**
** AERMOD Input Produced by:
** AERMOD View Ver. 11.0.0
** Lakes Environmental Software Inc.
** Date: 9/22/2022
** File: C:\Users\Michael Tirohn\Desktop\HRAs\14035 Ottawa Business Center\14035 Ops\14035
Ops.ADI

```

```

**
*****
**
**
*****
** AERMOD Control Pathway
*****
**
**

```

```

CO STARTING
  TITLEONE C:\Users\Michael Tirohn\Desktop\HRAs\14035 Ottawa Business Center\14
  MODELOPT DFAULT CONC
  AVERTIME ANNUAL
  URBANOPT 2035210
  POLLUTID DPM
  RUNORNOT RUN
  ERRORFIL "14035 Ops.err"

```

```

CO FINISHED
**
*****

```

```

** AERMOD Source Pathway
*****
**
**

```

```

SO STARTING
** Source Location **
** Source ID - Type - X Coord. - Y Coord. **
** -----

```

```

** Line Source Represented by Adjacent Volume Sources
** LINE VOLUME Source ID = SLINE1
** DESCRSRC Idle N
** PREFIX
** Length of Side = 8.59
** Configuration = Adjacent
** Emission Rate = 0.00005813
** Vertical Dimension = 6.99
** SZINIT = 3.25
** Nodes = 2
** 473419.951, 3817065.915, 876.12, 3.49, 4.00
** 473943.663, 3817071.503, 871.09, 3.49, 4.00
** -----

```

LOCATION	VOLUME	X Coord.	Y Coord.	Z Coord.
L0000987	473424.246	3817065.961	876.00	
L0000988	473432.835	3817066.053	876.00	
L0000989	473441.425	3817066.145	876.10	
L0000990	473450.014	3817066.236	876.67	
L0000991	473458.604	3817066.328	877.25	
L0000992	473467.193	3817066.419	877.82	
L0000993	473475.783	3817066.511	878.39	
L0000994	473484.372	3817066.603	878.96	
L0000995	473492.962	3817066.694	879.54	
L0000996	473501.551	3817066.786	880.16	
L0000997	473510.141	3817066.878	881.02	
L0000998	473518.730	3817066.969	881.88	
L0000999	473527.320	3817067.061	882.74	
L0001000	473535.909	3817067.153	883.20	
L0001001	473544.499	3817067.244	883.49	
L0001002	473553.088	3817067.336	883.77	

LOCATION	VOLUME				
LOCATION L0001003	VOLUME	473561.678	3817067.428	884.00	
LOCATION L0001004	VOLUME	473570.267	3817067.519	883.98	
LOCATION L0001005	VOLUME	473578.857	3817067.611	883.97	
LOCATION L0001006	VOLUME	473587.446	3817067.703	883.95	
LOCATION L0001007	VOLUME	473596.036	3817067.794	883.54	
LOCATION L0001008	VOLUME	473604.625	3817067.886	882.99	
LOCATION L0001009	VOLUME	473613.215	3817067.978	882.43	
LOCATION L0001010	VOLUME	473621.804	3817068.069	881.88	
LOCATION L0001011	VOLUME	473630.394	3817068.161	881.33	
LOCATION L0001012	VOLUME	473638.983	3817068.252	880.78	
LOCATION L0001013	VOLUME	473647.573	3817068.344	880.23	
LOCATION L0001014	VOLUME	473656.162	3817068.436	879.65	
LOCATION L0001015	VOLUME	473664.752	3817068.527	879.05	
LOCATION L0001016	VOLUME	473673.341	3817068.619	878.46	
LOCATION L0001017	VOLUME	473681.931	3817068.711	877.87	
LOCATION L0001018	VOLUME	473690.520	3817068.802	877.33	
LOCATION L0001019	VOLUME	473699.110	3817068.894	876.78	
LOCATION L0001020	VOLUME	473707.699	3817068.986	876.24	
LOCATION L0001021	VOLUME	473716.289	3817069.077	875.68	
LOCATION L0001022	VOLUME	473724.878	3817069.169	875.11	
LOCATION L0001023	VOLUME	473733.468	3817069.261	874.54	
LOCATION L0001024	VOLUME	473742.057	3817069.352	873.97	
LOCATION L0001025	VOLUME	473750.647	3817069.444	873.40	
LOCATION L0001026	VOLUME	473759.236	3817069.536	872.83	
LOCATION L0001027	VOLUME	473767.826	3817069.627	872.26	
LOCATION L0001028	VOLUME	473776.416	3817069.719	872.07	
LOCATION L0001029	VOLUME	473785.005	3817069.810	872.00	
LOCATION L0001030	VOLUME	473793.595	3817069.902	871.92	
LOCATION L0001031	VOLUME	473802.184	3817069.994	871.93	
LOCATION L0001032	VOLUME	473810.774	3817070.085	872.18	
LOCATION L0001033	VOLUME	473819.363	3817070.177	872.42	
LOCATION L0001034	VOLUME	473827.953	3817070.269	872.66	
LOCATION L0001035	VOLUME	473836.542	3817070.360	872.90	
LOCATION L0001036	VOLUME	473845.132	3817070.452	873.14	
LOCATION L0001037	VOLUME	473853.721	3817070.544	873.37	
LOCATION L0001038	VOLUME	473862.311	3817070.635	873.47	
LOCATION L0001039	VOLUME	473870.900	3817070.727	873.22	
LOCATION L0001040	VOLUME	473879.490	3817070.819	872.97	
LOCATION L0001041	VOLUME	473888.079	3817070.910	872.72	
LOCATION L0001042	VOLUME	473896.669	3817071.002	872.48	
LOCATION L0001043	VOLUME	473905.258	3817071.094	872.24	
LOCATION L0001044	VOLUME	473913.848	3817071.185	871.99	
LOCATION L0001045	VOLUME	473922.437	3817071.277	871.74	
LOCATION L0001046	VOLUME	473931.027	3817071.369	871.45	
LOCATION L0001047	VOLUME	473939.616	3817071.460	871.16	

** End of LINE VOLUME Source ID = SLINE1

** -----

** Line Source Represented by Adjacent Volume Sources

** LINE VOLUME Source ID = SLINE2

** DESCRSRC Idle S

** PREFIX

** Length of Side = 8.59

** Configuration = Adjacent

** Emission Rate = 0.00005616

** Vertical Dimension = 6.99

** SZINIT = 3.25

** Nodes = 2

** 473427.091, 3816896.105, 887.29, 3.49, 4.00

** 473934.040, 3816901.693, 879.77, 3.49, 4.00

** -----

LOCATION L0001109	VOLUME	473431.386	3816896.152	886.55	
LOCATION L0001110	VOLUME	473439.975	3816896.247	887.96	
LOCATION L0001111	VOLUME	473448.565	3816896.341	888.51	
LOCATION L0001112	VOLUME	473457.154	3816896.436	889.06	
LOCATION L0001113	VOLUME	473465.744	3816896.531	889.62	
LOCATION L0001114	VOLUME	473474.333	3816896.625	889.79	

LOCATION	VOLUME				
LOCATION L0001115	VOLUME	473482.923	3816896.720	889.61	
LOCATION L0001116	VOLUME	473491.512	3816896.815	889.44	
LOCATION L0001117	VOLUME	473500.101	3816896.909	889.25	
LOCATION L0001118	VOLUME	473508.691	3816897.004	887.91	
LOCATION L0001119	VOLUME	473517.280	3816897.099	886.58	
LOCATION L0001120	VOLUME	473525.870	3816897.193	885.25	
LOCATION L0001121	VOLUME	473534.459	3816897.288	883.87	
LOCATION L0001122	VOLUME	473543.049	3816897.383	882.43	
LOCATION L0001123	VOLUME	473551.638	3816897.477	881.00	
LOCATION L0001124	VOLUME	473560.228	3816897.572	879.59	
LOCATION L0001125	VOLUME	473568.817	3816897.667	878.84	
LOCATION L0001126	VOLUME	473577.407	3816897.762	878.09	
LOCATION L0001127	VOLUME	473585.996	3816897.856	877.34	
LOCATION L0001128	VOLUME	473594.586	3816897.951	876.94	
LOCATION L0001129	VOLUME	473603.175	3816898.046	876.82	
LOCATION L0001130	VOLUME	473611.765	3816898.140	876.71	
LOCATION L0001131	VOLUME	473620.354	3816898.235	876.58	
LOCATION L0001132	VOLUME	473628.944	3816898.330	876.41	
LOCATION L0001133	VOLUME	473637.533	3816898.424	876.24	
LOCATION L0001134	VOLUME	473646.123	3816898.519	876.07	
LOCATION L0001135	VOLUME	473654.712	3816898.614	876.09	
LOCATION L0001136	VOLUME	473663.302	3816898.708	876.26	
LOCATION L0001137	VOLUME	473671.891	3816898.803	876.42	
LOCATION L0001138	VOLUME	473680.481	3816898.898	876.57	
LOCATION L0001139	VOLUME	473689.070	3816898.992	876.57	
LOCATION L0001140	VOLUME	473697.659	3816899.087	876.56	
LOCATION L0001141	VOLUME	473706.249	3816899.182	876.56	
LOCATION L0001142	VOLUME	473714.838	3816899.276	876.79	
LOCATION L0001143	VOLUME	473723.428	3816899.371	877.21	
LOCATION L0001144	VOLUME	473732.017	3816899.466	877.62	
LOCATION L0001145	VOLUME	473740.607	3816899.560	878.08	
LOCATION L0001146	VOLUME	473749.196	3816899.655	879.10	
LOCATION L0001147	VOLUME	473757.786	3816899.750	880.11	
LOCATION L0001148	VOLUME	473766.375	3816899.844	881.12	
LOCATION L0001149	VOLUME	473774.965	3816899.939	881.95	
LOCATION L0001150	VOLUME	473783.554	3816900.034	882.65	
LOCATION L0001151	VOLUME	473792.144	3816900.128	883.36	
LOCATION L0001152	VOLUME	473800.733	3816900.223	883.99	
LOCATION L0001153	VOLUME	473809.323	3816900.318	883.84	
LOCATION L0001154	VOLUME	473817.912	3816900.413	883.69	
LOCATION L0001155	VOLUME	473826.502	3816900.507	883.54	
LOCATION L0001156	VOLUME	473835.091	3816900.602	882.80	
LOCATION L0001157	VOLUME	473843.681	3816900.697	881.65	
LOCATION L0001158	VOLUME	473852.270	3816900.791	880.51	
LOCATION L0001159	VOLUME	473860.860	3816900.886	879.48	
LOCATION L0001160	VOLUME	473869.449	3816900.981	879.34	
LOCATION L0001161	VOLUME	473878.039	3816901.075	879.20	
LOCATION L0001162	VOLUME	473886.628	3816901.170	879.06	
LOCATION L0001163	VOLUME	473895.217	3816901.265	879.26	
LOCATION L0001164	VOLUME	473903.807	3816901.359	879.69	
LOCATION L0001165	VOLUME	473912.396	3816901.454	880.11	
LOCATION L0001166	VOLUME	473920.986	3816901.549	880.39	
LOCATION L0001167	VOLUME	473929.575	3816901.643	879.68	

** End of LINE VOLUME Source ID = SLINE2

** -----

** Line Source Represented by Adjacent Volume Sources

** LINE VOLUME Source ID = SLINE4

** DESCRSRC Onsite 40%

** PREFIX

** Length of Side = 8.59

** Configuration = Adjacent

** Emission Rate = 2.867E-06

** Vertical Dimension = 6.99

** SZINIT = 3.25

** Nodes = 3

** 473913.240, 3816845.192, 883.28, 3.49, 4.00

** 473986.815, 3816847.055, 878.43, 3.49, 4.00
** 473986.815, 3816881.204, 876.82, 3.49, 4.00

** -----
LOCATION L0001168 VOLUME 473917.534 3816845.301 883.77
LOCATION L0001169 VOLUME 473926.121 3816845.519 883.66
LOCATION L0001170 VOLUME 473934.708 3816845.736 883.18
LOCATION L0001171 VOLUME 473943.296 3816845.953 882.70
LOCATION L0001172 VOLUME 473951.883 3816846.171 882.09
LOCATION L0001173 VOLUME 473960.470 3816846.388 881.03
LOCATION L0001174 VOLUME 473969.057 3816846.606 879.96
LOCATION L0001175 VOLUME 473977.645 3816846.823 878.89
LOCATION L0001176 VOLUME 473986.232 3816847.040 878.18
LOCATION L0001177 VOLUME 473986.815 3816855.062 877.60
LOCATION L0001178 VOLUME 473986.815 3816863.652 877.23
LOCATION L0001179 VOLUME 473986.815 3816872.242 876.87
LOCATION L0001180 VOLUME 473986.815 3816880.832 876.52

** End of LINE VOLUME Source ID = SLINE4

** -----
** Line Source Represented by Adjacent Volume Sources

** LINE VOLUME Source ID = SLINE5

** DESCRSRC Ottawa 40%

** PREFIX

** Length of Side = 8.59

** Configuration = Adjacent

** Emission Rate = 6.113E-06

** Vertical Dimension = 6.99

** SZINIT = 3.25

** Nodes = 5

** 473905.790, 3816846.434, 882.24, 3.49, 4.00

** 473887.474, 3816839.915, 882.10, 3.49, 4.00

** 473767.023, 3816836.190, 881.96, 3.49, 4.00

** 473731.943, 3816835.258, 880.95, 3.49, 4.00

** 473355.069, 3816834.637, 883.25, 3.49, 4.00

** -----
LOCATION L0001181 VOLUME 473901.743 3816844.994 882.24
LOCATION L0001182 VOLUME 473893.651 3816842.114 881.71
LOCATION L0001183 VOLUME 473885.441 3816839.852 881.60
LOCATION L0001184 VOLUME 473876.855 3816839.587 881.60
LOCATION L0001185 VOLUME 473868.270 3816839.321 881.59
LOCATION L0001186 VOLUME 473859.684 3816839.055 881.57
LOCATION L0001187 VOLUME 473851.098 3816838.790 881.70
LOCATION L0001188 VOLUME 473842.512 3816838.524 881.82
LOCATION L0001189 VOLUME 473833.926 3816838.259 881.95
LOCATION L0001190 VOLUME 473825.340 3816837.993 882.12
LOCATION L0001191 VOLUME 473816.754 3816837.728 882.34
LOCATION L0001192 VOLUME 473808.168 3816837.462 882.55
LOCATION L0001193 VOLUME 473799.582 3816837.197 882.74
LOCATION L0001194 VOLUME 473790.996 3816836.931 882.51
LOCATION L0001195 VOLUME 473782.411 3816836.666 882.30
LOCATION L0001196 VOLUME 473773.825 3816836.400 882.09
LOCATION L0001197 VOLUME 473765.239 3816836.142 881.74
LOCATION L0001198 VOLUME 473756.652 3816835.914 881.27
LOCATION L0001199 VOLUME 473748.065 3816835.686 880.80
LOCATION L0001200 VOLUME 473739.478 3816835.458 880.36
LOCATION L0001201 VOLUME 473730.890 3816835.257 880.08
LOCATION L0001202 VOLUME 473722.300 3816835.242 879.80
LOCATION L0001203 VOLUME 473713.710 3816835.228 879.51
LOCATION L0001204 VOLUME 473705.120 3816835.214 879.16
LOCATION L0001205 VOLUME 473696.530 3816835.200 878.77
LOCATION L0001206 VOLUME 473687.940 3816835.186 878.37
LOCATION L0001207 VOLUME 473679.350 3816835.172 877.99
LOCATION L0001208 VOLUME 473670.760 3816835.158 877.91
LOCATION L0001209 VOLUME 473662.170 3816835.143 877.82
LOCATION L0001210 VOLUME 473653.580 3816835.129 877.73
LOCATION L0001211 VOLUME 473644.990 3816835.115 877.75
LOCATION L0001212 VOLUME 473636.400 3816835.101 877.83

LOCATION	VOLUME				
L0001213	473627.810	3816835.087	877.92		
L0001214	473619.220	3816835.073	878.04		
L0001215	473610.630	3816835.058	878.53		
L0001216	473602.040	3816835.044	879.01		
L0001217	473593.450	3816835.030	879.50		
L0001218	473584.860	3816835.016	879.92		
L0001219	473576.270	3816835.002	880.29		
L0001220	473567.681	3816834.988	880.66		
L0001221	473559.091	3816834.974	881.06		
L0001222	473550.501	3816834.959	881.63		
L0001223	473541.911	3816834.945	882.20		
L0001224	473533.321	3816834.931	882.77		
L0001225	473524.731	3816834.917	883.47		
L0001226	473516.141	3816834.903	884.24		
L0001227	473507.551	3816834.889	885.02		
L0001228	473498.961	3816834.875	885.82		
L0001229	473490.371	3816834.860	886.85		
L0001230	473481.781	3816834.846	887.88		
L0001231	473473.191	3816834.832	888.90		
L0001232	473464.601	3816834.818	889.47		
L0001233	473456.011	3816834.804	889.76		
L0001234	473447.421	3816834.790	890.04		
L0001235	473438.831	3816834.775	890.30		
L0001236	473430.241	3816834.761	890.33		
L0001237	473421.651	3816834.747	890.37		
L0001238	473413.061	3816834.733	890.41		
L0001239	473404.471	3816834.719	889.28		
L0001240	473395.881	3816834.705	887.48		
L0001241	473387.291	3816834.691	885.68		
L0001242	473378.701	3816834.676	884.06		
L0001243	473370.111	3816834.662	883.58		
L0001244	473361.521	3816834.648	883.09		

** End of LINE VOLUME Source ID = SLINE5

** -----

** Line Source Represented by Adjacent Volume Sources

** LINE VOLUME Source ID = SLINE6

** DESCRSRC Ottawa 100%

** PREFIX

** Length of Side = 8.59

** Configuration = Adjacent

** Emission Rate = 3.337E-06

** Vertical Dimension = 6.99

** SZINIT = 3.25

** Nodes = 2

** 473354.758, 3816835.258, 883.26, 3.49, 4.00

** 473234.308, 3816835.258, 882.09, 3.49, 4.00

** -----

LOCATION	VOLUME				
L0001245	473350.463	3816835.258	882.41		
L0001246	473341.873	3816835.258	882.20		
L0001247	473333.283	3816835.258	882.00		
L0001248	473324.693	3816835.258	881.80		
L0001249	473316.103	3816835.258	881.69		
L0001250	473307.513	3816835.258	881.69		
L0001251	473298.923	3816835.258	881.69		
L0001252	473290.333	3816835.258	881.69		
L0001253	473281.743	3816835.258	881.78		
L0001254	473273.153	3816835.258	881.86		
L0001255	473264.563	3816835.258	881.95		
L0001256	473255.973	3816835.258	882.00		
L0001257	473247.383	3816835.258	882.00		
L0001258	473238.793	3816835.258	882.00		

** End of LINE VOLUME Source ID = SLINE6

** -----

** Line Source Represented by Adjacent Volume Sources

** LINE VOLUME Source ID = SLINE7

** DESCRSRC Hesperia 100%

```

** PREFIX
** Length of Side = 14.00
** Configuration = Adjacent
** Emission Rate = 0.00002289
** Vertical Dimension = 6.99
** SZINIT = 3.25
** Nodes = 15
** 473224.177, 3816835.770, 882.17, 3.49, 6.51
** 473213.435, 3816785.068, 883.99, 3.49, 6.51
** 473199.255, 3816729.209, 886.18, 3.49, 6.51
** 473193.670, 3816695.694, 887.20, 3.49, 6.51
** 473190.232, 3816666.906, 888.09, 3.49, 6.51
** 473191.092, 3816620.930, 888.84, 3.49, 6.51
** 473195.818, 3816588.274, 888.05, 3.49, 6.51
** 473218.161, 3816509.213, 890.13, 3.49, 6.51
** 473245.661, 3816449.058, 891.14, 3.49, 6.51
** 473292.066, 3816341.639, 891.15, 3.49, 6.51
** 473322.573, 3816266.445, 894.94, 3.49, 6.51
** 473343.198, 3816213.164, 895.07, 3.49, 6.51
** 473355.659, 3816156.876, 896.00, 3.49, 6.51
** 473361.245, 3816116.057, 897.00, 3.49, 6.51
** 473360.815, 3816043.441, 898.00, 3.49, 6.51

```

LOCATION	VOLUME				
LOCATION L0001259	VOLUME	473222.726	3816828.922	882.24	
LOCATION L0001260	VOLUME	473219.824	3816815.226	882.70	
LOCATION L0001261	VOLUME	473216.923	3816801.530	883.25	
LOCATION L0001262	VOLUME	473214.021	3816787.834	883.93	
LOCATION L0001263	VOLUME	473210.686	3816774.239	884.63	
LOCATION L0001264	VOLUME	473207.241	3816760.669	885.22	
LOCATION L0001265	VOLUME	473203.797	3816747.099	885.71	
LOCATION L0001266	VOLUME	473200.352	3816733.530	886.10	
LOCATION L0001267	VOLUME	473197.687	3816719.797	886.50	
LOCATION L0001268	VOLUME	473195.385	3816705.987	886.85	
LOCATION L0001269	VOLUME	473193.247	3816692.154	887.24	
LOCATION L0001270	VOLUME	473191.587	3816678.253	887.65	
LOCATION L0001271	VOLUME	473190.280	3816664.334	888.07	
LOCATION L0001272	VOLUME	473190.542	3816650.337	888.54	
LOCATION L0001273	VOLUME	473190.804	3816636.339	888.70	
LOCATION L0001274	VOLUME	473191.065	3816622.341	888.71	
LOCATION L0001275	VOLUME	473192.895	3816608.471	888.57	
LOCATION L0001276	VOLUME	473194.900	3816594.616	888.24	
LOCATION L0001277	VOLUME	473197.883	3816580.968	888.17	
LOCATION L0001278	VOLUME	473201.690	3816567.496	888.70	
LOCATION L0001279	VOLUME	473205.498	3816554.023	889.23	
LOCATION L0001280	VOLUME	473209.305	3816540.551	889.51	
LOCATION L0001281	VOLUME	473213.113	3816527.079	889.56	
LOCATION L0001282	VOLUME	473216.920	3816513.606	889.67	
LOCATION L0001283	VOLUME	473222.084	3816500.633	889.89	
LOCATION L0001284	VOLUME	473227.905	3816487.900	890.02	
LOCATION L0001285	VOLUME	473233.725	3816475.167	890.00	
LOCATION L0001286	VOLUME	473239.546	3816462.435	890.12	
LOCATION L0001287	VOLUME	473245.367	3816449.702	890.54	
LOCATION L0001288	VOLUME	473250.932	3816436.856	890.97	
LOCATION L0001289	VOLUME	473256.484	3816424.004	891.40	
LOCATION L0001290	VOLUME	473262.036	3816411.152	891.76	
LOCATION L0001291	VOLUME	473267.588	3816398.300	891.74	
LOCATION L0001292	VOLUME	473273.141	3816385.448	891.56	
LOCATION L0001293	VOLUME	473278.693	3816372.596	891.42	
LOCATION L0001294	VOLUME	473284.245	3816359.744	891.29	
LOCATION L0001295	VOLUME	473289.797	3816346.892	891.01	
LOCATION L0001296	VOLUME	473295.178	3816333.968	891.63	
LOCATION L0001297	VOLUME	473300.441	3816320.995	892.32	
LOCATION L0001298	VOLUME	473305.705	3816308.022	892.88	
LOCATION L0001299	VOLUME	473310.968	3816295.050	893.49	
LOCATION L0001300	VOLUME	473316.231	3816282.077	894.12	
LOCATION L0001301	VOLUME	473321.495	3816269.104	894.59	

LOCATION L0001302	VOLUME	473326.592	3816256.065	895.00
LOCATION L0001303	VOLUME	473331.645	3816243.009	895.00
LOCATION L0001304	VOLUME	473336.699	3816229.953	895.00
LOCATION L0001305	VOLUME	473341.753	3816216.897	895.00
LOCATION L0001306	VOLUME	473345.359	3816203.403	895.00
LOCATION L0001307	VOLUME	473348.385	3816189.734	895.21
LOCATION L0001308	VOLUME	473351.411	3816176.065	895.68
LOCATION L0001309	VOLUME	473354.437	3816162.396	896.00
LOCATION L0001310	VOLUME	473356.790	3816148.606	896.00
LOCATION L0001311	VOLUME	473358.689	3816134.736	896.04
LOCATION L0001312	VOLUME	473360.587	3816120.865	896.51
LOCATION L0001313	VOLUME	473361.190	3816106.910	896.97
LOCATION L0001314	VOLUME	473361.108	3816092.910	897.00
LOCATION L0001315	VOLUME	473361.025	3816078.910	897.00
LOCATION L0001316	VOLUME	473360.942	3816064.911	897.37
LOCATION L0001317	VOLUME	473360.859	3816050.911	897.84

** End of LINE VOLUME Source ID = SLINE7

**

** Line Source Represented by Adjacent Volume Sources

** LINE VOLUME Source ID = SLINE8

** DESCRSRC Nisqualli 100%

** PREFIX

** Length of Side = 14.00

** Configuration = Adjacent

** Emission Rate = 0.0001127

** Vertical Dimension = 6.99

** SZINIT = 3.25

** Nodes = 12

** 473359.922, 3816027.668, 898.00, 3.49, 6.51

** 472888.024, 3816024.528, 902.60, 3.49, 6.51

** 472706.801, 3816023.631, 899.60, 3.49, 6.51

** 472140.254, 3816017.351, 908.96, 3.49, 6.51

** 471772.873, 3816015.108, 911.70, 3.49, 6.51

** 471283.929, 3816010.623, 915.05, 3.49, 6.51

** 470493.993, 3816003.445, 922.44, 3.49, 6.51

** 470094.315, 3816002.548, 927.00, 3.49, 6.51

** 469620.174, 3815999.408, 931.92, 3.49, 6.51

** 469487.397, 3815996.268, 933.12, 3.49, 6.51

** 469453.754, 3815998.063, 933.89, 3.49, 6.51

** 469290.922, 3816020.043, 934.06, 3.49, 6.51

**

LOCATION L0001318	VOLUME	473352.922	3816027.622	898.00
LOCATION L0001319	VOLUME	473338.922	3816027.529	898.00
LOCATION L0001320	VOLUME	473324.923	3816027.435	898.00
LOCATION L0001321	VOLUME	473310.923	3816027.342	897.89
LOCATION L0001322	VOLUME	473296.923	3816027.249	897.71
LOCATION L0001323	VOLUME	473282.924	3816027.156	897.48
LOCATION L0001324	VOLUME	473268.924	3816027.063	897.19
LOCATION L0001325	VOLUME	473254.924	3816026.970	896.83
LOCATION L0001326	VOLUME	473240.925	3816026.877	896.37
LOCATION L0001327	VOLUME	473226.925	3816026.783	896.06
LOCATION L0001328	VOLUME	473212.925	3816026.690	896.36
LOCATION L0001329	VOLUME	473198.926	3816026.597	896.71
LOCATION L0001330	VOLUME	473184.926	3816026.504	897.65
LOCATION L0001331	VOLUME	473170.926	3816026.411	898.59
LOCATION L0001332	VOLUME	473156.926	3816026.318	899.81
LOCATION L0001333	VOLUME	473142.927	3816026.224	901.05
LOCATION L0001334	VOLUME	473128.927	3816026.131	901.82
LOCATION L0001335	VOLUME	473114.927	3816026.038	902.44
LOCATION L0001336	VOLUME	473100.928	3816025.945	902.97
LOCATION L0001337	VOLUME	473086.928	3816025.852	903.44
LOCATION L0001338	VOLUME	473072.928	3816025.759	903.75
LOCATION L0001339	VOLUME	473058.929	3816025.666	903.90
LOCATION L0001340	VOLUME	473044.929	3816025.572	904.11
LOCATION L0001341	VOLUME	473030.929	3816025.479	904.43
LOCATION L0001342	VOLUME	473016.930	3816025.386	904.69

LOCATION	L0001343	VOLUME	473002.930	3816025.293	904.69
LOCATION	L0001344	VOLUME	472988.930	3816025.200	904.69
LOCATION	L0001345	VOLUME	472974.931	3816025.107	904.70
LOCATION	L0001346	VOLUME	472960.931	3816025.013	904.70
LOCATION	L0001347	VOLUME	472946.931	3816024.920	904.40
LOCATION	L0001348	VOLUME	472932.931	3816024.827	904.07
LOCATION	L0001349	VOLUME	472918.932	3816024.734	903.63
LOCATION	L0001350	VOLUME	472904.932	3816024.641	903.17
LOCATION	L0001351	VOLUME	472890.932	3816024.548	902.62
LOCATION	L0001352	VOLUME	472876.933	3816024.473	902.02
LOCATION	L0001353	VOLUME	472862.933	3816024.404	901.42
LOCATION	L0001354	VOLUME	472848.933	3816024.335	900.83
LOCATION	L0001355	VOLUME	472834.933	3816024.265	900.29
LOCATION	L0001356	VOLUME	472820.933	3816024.196	899.82
LOCATION	L0001357	VOLUME	472806.933	3816024.127	899.36
LOCATION	L0001358	VOLUME	472792.934	3816024.058	898.90
LOCATION	L0001359	VOLUME	472778.934	3816023.988	898.45
LOCATION	L0001360	VOLUME	472764.934	3816023.919	898.11
LOCATION	L0001361	VOLUME	472750.934	3816023.850	897.76
LOCATION	L0001362	VOLUME	472736.934	3816023.780	898.17
LOCATION	L0001363	VOLUME	472722.934	3816023.711	898.64
LOCATION	L0001364	VOLUME	472708.935	3816023.642	899.11
LOCATION	L0001365	VOLUME	472694.935	3816023.500	899.58
LOCATION	L0001366	VOLUME	472680.936	3816023.344	900.06
LOCATION	L0001367	VOLUME	472666.937	3816023.189	900.53
LOCATION	L0001368	VOLUME	472652.938	3816023.034	900.82
LOCATION	L0001369	VOLUME	472638.939	3816022.879	900.93
LOCATION	L0001370	VOLUME	472624.940	3816022.724	901.04
LOCATION	L0001371	VOLUME	472610.941	3816022.569	901.14
LOCATION	L0001372	VOLUME	472596.941	3816022.413	901.29
LOCATION	L0001373	VOLUME	472582.942	3816022.258	901.66
LOCATION	L0001374	VOLUME	472568.943	3816022.103	902.00
LOCATION	L0001375	VOLUME	472554.944	3816021.948	902.00
LOCATION	L0001376	VOLUME	472540.945	3816021.793	902.00
LOCATION	L0001377	VOLUME	472526.946	3816021.638	902.00
LOCATION	L0001378	VOLUME	472512.947	3816021.482	902.00
LOCATION	L0001379	VOLUME	472498.947	3816021.327	902.00
LOCATION	L0001380	VOLUME	472484.948	3816021.172	902.00
LOCATION	L0001381	VOLUME	472470.949	3816021.017	902.05
LOCATION	L0001382	VOLUME	472456.950	3816020.862	902.12
LOCATION	L0001383	VOLUME	472442.951	3816020.706	902.19
LOCATION	L0001384	VOLUME	472428.952	3816020.551	902.26
LOCATION	L0001385	VOLUME	472414.953	3816020.396	902.62
LOCATION	L0001386	VOLUME	472400.953	3816020.241	903.54
LOCATION	L0001387	VOLUME	472386.954	3816020.086	904.45
LOCATION	L0001388	VOLUME	472372.955	3816019.931	905.32
LOCATION	L0001389	VOLUME	472358.956	3816019.775	906.18
LOCATION	L0001390	VOLUME	472344.957	3816019.620	907.06
LOCATION	L0001391	VOLUME	472330.958	3816019.465	907.93
LOCATION	L0001392	VOLUME	472316.959	3816019.310	908.00
LOCATION	L0001393	VOLUME	472302.959	3816019.155	908.00
LOCATION	L0001394	VOLUME	472288.960	3816019.000	908.04
LOCATION	L0001395	VOLUME	472274.961	3816018.844	908.08
LOCATION	L0001396	VOLUME	472260.962	3816018.689	908.06
LOCATION	L0001397	VOLUME	472246.963	3816018.534	908.02
LOCATION	L0001398	VOLUME	472232.964	3816018.379	908.00
LOCATION	L0001399	VOLUME	472218.965	3816018.224	908.00
LOCATION	L0001400	VOLUME	472204.965	3816018.068	908.01
LOCATION	L0001401	VOLUME	472190.966	3816017.913	908.04
LOCATION	L0001402	VOLUME	472176.967	3816017.758	908.15
LOCATION	L0001403	VOLUME	472162.968	3816017.603	908.59
LOCATION	L0001404	VOLUME	472148.969	3816017.448	909.00
LOCATION	L0001405	VOLUME	472134.970	3816017.319	908.98
LOCATION	L0001406	VOLUME	472120.970	3816017.233	908.96
LOCATION	L0001407	VOLUME	472106.970	3816017.148	908.55
LOCATION	L0001408	VOLUME	472092.970	3816017.062	908.10

LOCATION	L0001409	VOLUME	472078.971	3816016.977	908.36
LOCATION	L0001410	VOLUME	472064.971	3816016.892	908.83
LOCATION	L0001411	VOLUME	472050.971	3816016.806	909.29
LOCATION	L0001412	VOLUME	472036.971	3816016.721	909.75
LOCATION	L0001413	VOLUME	472022.972	3816016.635	909.75
LOCATION	L0001414	VOLUME	472008.972	3816016.550	909.29
LOCATION	L0001415	VOLUME	471994.972	3816016.464	908.99
LOCATION	L0001416	VOLUME	471980.972	3816016.379	908.99
LOCATION	L0001417	VOLUME	471966.973	3816016.293	908.89
LOCATION	L0001418	VOLUME	471952.973	3816016.208	908.43
LOCATION	L0001419	VOLUME	471938.973	3816016.122	908.00
LOCATION	L0001420	VOLUME	471924.973	3816016.037	908.00
LOCATION	L0001421	VOLUME	471910.974	3816015.951	908.00
LOCATION	L0001422	VOLUME	471896.974	3816015.866	908.00
LOCATION	L0001423	VOLUME	471882.974	3816015.780	908.00
LOCATION	L0001424	VOLUME	471868.975	3816015.695	908.36
LOCATION	L0001425	VOLUME	471854.975	3816015.610	908.83
LOCATION	L0001426	VOLUME	471840.975	3816015.524	909.30
LOCATION	L0001427	VOLUME	471826.975	3816015.439	909.76
LOCATION	L0001428	VOLUME	471812.976	3816015.353	910.24
LOCATION	L0001429	VOLUME	471798.976	3816015.268	910.72
LOCATION	L0001430	VOLUME	471784.976	3816015.182	911.19
LOCATION	L0001431	VOLUME	471770.976	3816015.091	911.64
LOCATION	L0001432	VOLUME	471756.977	3816014.962	912.00
LOCATION	L0001433	VOLUME	471742.978	3816014.834	912.02
LOCATION	L0001434	VOLUME	471728.978	3816014.706	912.10
LOCATION	L0001435	VOLUME	471714.979	3816014.577	913.02
LOCATION	L0001436	VOLUME	471700.979	3816014.449	913.93
LOCATION	L0001437	VOLUME	471686.980	3816014.320	914.02
LOCATION	L0001438	VOLUME	471672.981	3816014.192	914.06
LOCATION	L0001439	VOLUME	471658.981	3816014.063	914.04
LOCATION	L0001440	VOLUME	471644.982	3816013.935	914.01
LOCATION	L0001441	VOLUME	471630.982	3816013.807	913.72
LOCATION	L0001442	VOLUME	471616.983	3816013.678	913.30
LOCATION	L0001443	VOLUME	471602.983	3816013.550	913.08
LOCATION	L0001444	VOLUME	471588.984	3816013.421	913.09
LOCATION	L0001445	VOLUME	471574.985	3816013.293	913.24
LOCATION	L0001446	VOLUME	471560.985	3816013.164	913.67
LOCATION	L0001447	VOLUME	471546.986	3816013.036	914.09
LOCATION	L0001448	VOLUME	471532.986	3816012.908	914.50
LOCATION	L0001449	VOLUME	471518.987	3816012.779	914.87
LOCATION	L0001450	VOLUME	471504.988	3816012.651	914.50
LOCATION	L0001451	VOLUME	471490.988	3816012.522	914.15
LOCATION	L0001452	VOLUME	471476.989	3816012.394	914.50
LOCATION	L0001453	VOLUME	471462.989	3816012.265	914.91
LOCATION	L0001454	VOLUME	471448.990	3816012.137	914.64
LOCATION	L0001455	VOLUME	471434.991	3816012.008	914.17
LOCATION	L0001456	VOLUME	471420.991	3816011.880	914.00
LOCATION	L0001457	VOLUME	471406.992	3816011.752	914.00
LOCATION	L0001458	VOLUME	471392.992	3816011.623	914.00
LOCATION	L0001459	VOLUME	471378.993	3816011.495	914.00
LOCATION	L0001460	VOLUME	471364.993	3816011.366	914.00
LOCATION	L0001461	VOLUME	471350.994	3816011.238	914.00
LOCATION	L0001462	VOLUME	471336.995	3816011.109	914.08
LOCATION	L0001463	VOLUME	471322.995	3816010.981	914.47
LOCATION	L0001464	VOLUME	471308.996	3816010.853	914.83
LOCATION	L0001465	VOLUME	471294.996	3816010.724	914.91
LOCATION	L0001466	VOLUME	471280.997	3816010.596	914.99
LOCATION	L0001467	VOLUME	471266.998	3816010.469	915.43
LOCATION	L0001468	VOLUME	471252.998	3816010.342	915.90
LOCATION	L0001469	VOLUME	471238.999	3816010.214	916.36
LOCATION	L0001470	VOLUME	471224.999	3816010.087	916.83
LOCATION	L0001471	VOLUME	471211.000	3816009.960	917.30
LOCATION	L0001472	VOLUME	471197.000	3816009.833	917.76
LOCATION	L0001473	VOLUME	471183.001	3816009.706	918.23
LOCATION	L0001474	VOLUME	471169.002	3816009.578	918.70

LOCATION	L0001475	VOLUME	471155.002	3816009.451	919.16
LOCATION	L0001476	VOLUME	471141.003	3816009.324	919.63
LOCATION	L0001477	VOLUME	471127.003	3816009.197	920.02
LOCATION	L0001478	VOLUME	471113.004	3816009.070	920.13
LOCATION	L0001479	VOLUME	471099.005	3816008.942	920.23
LOCATION	L0001480	VOLUME	471085.005	3816008.815	920.12
LOCATION	L0001481	VOLUME	471071.006	3816008.688	920.01
LOCATION	L0001482	VOLUME	471057.006	3816008.561	920.00
LOCATION	L0001483	VOLUME	471043.007	3816008.434	920.00
LOCATION	L0001484	VOLUME	471029.007	3816008.306	920.00
LOCATION	L0001485	VOLUME	471015.008	3816008.179	920.00
LOCATION	L0001486	VOLUME	471001.009	3816008.052	920.00
LOCATION	L0001487	VOLUME	470987.009	3816007.925	920.00
LOCATION	L0001488	VOLUME	470973.010	3816007.798	920.00
LOCATION	L0001489	VOLUME	470959.010	3816007.670	920.00
LOCATION	L0001490	VOLUME	470945.011	3816007.543	920.00
LOCATION	L0001491	VOLUME	470931.011	3816007.416	920.00
LOCATION	L0001492	VOLUME	470917.012	3816007.289	920.07
LOCATION	L0001493	VOLUME	470903.013	3816007.162	920.40
LOCATION	L0001494	VOLUME	470889.013	3816007.034	920.71
LOCATION	L0001495	VOLUME	470875.014	3816006.907	920.85
LOCATION	L0001496	VOLUME	470861.014	3816006.780	920.99
LOCATION	L0001497	VOLUME	470847.015	3816006.653	921.00
LOCATION	L0001498	VOLUME	470833.015	3816006.526	921.00
LOCATION	L0001499	VOLUME	470819.016	3816006.398	921.36
LOCATION	L0001500	VOLUME	470805.017	3816006.271	921.83
LOCATION	L0001501	VOLUME	470791.017	3816006.144	922.00
LOCATION	L0001502	VOLUME	470777.018	3816006.017	922.00
LOCATION	L0001503	VOLUME	470763.018	3816005.890	922.08
LOCATION	L0001504	VOLUME	470749.019	3816005.763	922.24
LOCATION	L0001505	VOLUME	470735.020	3816005.635	922.45
LOCATION	L0001506	VOLUME	470721.020	3816005.508	922.76
LOCATION	L0001507	VOLUME	470707.021	3816005.381	923.00
LOCATION	L0001508	VOLUME	470693.021	3816005.254	923.00
LOCATION	L0001509	VOLUME	470679.022	3816005.127	923.01
LOCATION	L0001510	VOLUME	470665.022	3816004.999	923.18
LOCATION	L0001511	VOLUME	470651.023	3816004.872	923.36
LOCATION	L0001512	VOLUME	470637.024	3816004.745	923.38
LOCATION	L0001513	VOLUME	470623.024	3816004.618	923.38
LOCATION	L0001514	VOLUME	470609.025	3816004.491	923.39
LOCATION	L0001515	VOLUME	470595.025	3816004.363	923.39
LOCATION	L0001516	VOLUME	470581.026	3816004.236	923.39
LOCATION	L0001517	VOLUME	470567.026	3816004.109	923.40
LOCATION	L0001518	VOLUME	470553.027	3816003.982	923.40
LOCATION	L0001519	VOLUME	470539.028	3816003.855	923.41
LOCATION	L0001520	VOLUME	470525.028	3816003.727	923.25
LOCATION	L0001521	VOLUME	470511.029	3816003.600	922.79
LOCATION	L0001522	VOLUME	470497.029	3816003.473	922.42
LOCATION	L0001523	VOLUME	470483.030	3816003.421	922.42
LOCATION	L0001524	VOLUME	470469.030	3816003.389	922.42
LOCATION	L0001525	VOLUME	470455.030	3816003.358	922.42
LOCATION	L0001526	VOLUME	470441.030	3816003.327	922.42
LOCATION	L0001527	VOLUME	470427.030	3816003.295	922.43
LOCATION	L0001528	VOLUME	470413.030	3816003.264	922.43
LOCATION	L0001529	VOLUME	470399.030	3816003.232	922.43
LOCATION	L0001530	VOLUME	470385.030	3816003.201	922.43
LOCATION	L0001531	VOLUME	470371.030	3816003.169	922.72
LOCATION	L0001532	VOLUME	470357.030	3816003.138	923.19
LOCATION	L0001533	VOLUME	470343.030	3816003.107	923.56
LOCATION	L0001534	VOLUME	470329.030	3816003.075	923.83
LOCATION	L0001535	VOLUME	470315.030	3816003.044	924.16
LOCATION	L0001536	VOLUME	470301.030	3816003.012	924.63
LOCATION	L0001537	VOLUME	470287.030	3816002.981	925.10
LOCATION	L0001538	VOLUME	470273.030	3816002.949	925.56
LOCATION	L0001539	VOLUME	470259.030	3816002.918	926.00
LOCATION	L0001540	VOLUME	470245.030	3816002.887	926.00

LOCATION L0001541	VOLUME	470231.030	3816002.855	926.00
LOCATION L0001542	VOLUME	470217.030	3816002.824	926.00
LOCATION L0001543	VOLUME	470203.030	3816002.792	926.00
LOCATION L0001544	VOLUME	470189.030	3816002.761	926.20
LOCATION L0001545	VOLUME	470175.030	3816002.729	926.46
LOCATION L0001546	VOLUME	470161.030	3816002.698	926.69
LOCATION L0001547	VOLUME	470147.030	3816002.667	926.89
LOCATION L0001548	VOLUME	470133.030	3816002.635	927.00
LOCATION L0001549	VOLUME	470119.030	3816002.604	927.00
LOCATION L0001550	VOLUME	470105.030	3816002.572	927.00
LOCATION L0001551	VOLUME	470091.031	3816002.527	927.00
LOCATION L0001552	VOLUME	470077.031	3816002.434	927.00
LOCATION L0001553	VOLUME	470063.031	3816002.341	927.00
LOCATION L0001554	VOLUME	470049.031	3816002.248	927.00
LOCATION L0001555	VOLUME	470035.032	3816002.156	927.00
LOCATION L0001556	VOLUME	470021.032	3816002.063	927.00
LOCATION L0001557	VOLUME	470007.032	3816001.970	926.77
LOCATION L0001558	VOLUME	469993.033	3816001.878	926.53
LOCATION L0001559	VOLUME	469979.033	3816001.785	926.30
LOCATION L0001560	VOLUME	469965.033	3816001.692	926.08
LOCATION L0001561	VOLUME	469951.034	3816001.599	926.14
LOCATION L0001562	VOLUME	469937.034	3816001.507	926.37
LOCATION L0001563	VOLUME	469923.034	3816001.414	926.60
LOCATION L0001564	VOLUME	469909.035	3816001.321	926.84
LOCATION L0001565	VOLUME	469895.035	3816001.229	927.08
LOCATION L0001566	VOLUME	469881.035	3816001.136	927.31
LOCATION L0001567	VOLUME	469867.035	3816001.043	927.55
LOCATION L0001568	VOLUME	469853.036	3816000.950	927.78
LOCATION L0001569	VOLUME	469839.036	3816000.858	928.01
LOCATION L0001570	VOLUME	469825.036	3816000.765	928.25
LOCATION L0001571	VOLUME	469811.037	3816000.672	928.49
LOCATION L0001572	VOLUME	469797.037	3816000.580	928.72
LOCATION L0001573	VOLUME	469783.037	3816000.487	928.95
LOCATION L0001574	VOLUME	469769.038	3816000.394	929.36
LOCATION L0001575	VOLUME	469755.038	3816000.301	929.83
LOCATION L0001576	VOLUME	469741.038	3816000.209	930.00
LOCATION L0001577	VOLUME	469727.039	3816000.116	930.00
LOCATION L0001578	VOLUME	469713.039	3816000.023	930.12
LOCATION L0001579	VOLUME	469699.039	3815999.931	930.37
LOCATION L0001580	VOLUME	469685.039	3815999.838	930.61
LOCATION L0001581	VOLUME	469671.040	3815999.745	930.83
LOCATION L0001582	VOLUME	469657.040	3815999.652	931.05
LOCATION L0001583	VOLUME	469643.040	3815999.560	931.31
LOCATION L0001584	VOLUME	469629.041	3815999.467	931.57
LOCATION L0001585	VOLUME	469615.042	3815999.287	931.78
LOCATION L0001586	VOLUME	469601.046	3815998.956	931.98
LOCATION L0001587	VOLUME	469587.050	3815998.625	932.25
LOCATION L0001588	VOLUME	469573.054	3815998.294	932.53
LOCATION L0001589	VOLUME	469559.058	3815997.963	932.75
LOCATION L0001590	VOLUME	469545.062	3815997.632	932.93
LOCATION L0001591	VOLUME	469531.066	3815997.301	933.00
LOCATION L0001592	VOLUME	469517.070	3815996.970	933.00
LOCATION L0001593	VOLUME	469503.074	3815996.639	933.00
LOCATION L0001594	VOLUME	469489.078	3815996.308	933.00
LOCATION L0001595	VOLUME	469475.095	3815996.924	933.10
LOCATION L0001596	VOLUME	469461.115	3815997.670	933.38
LOCATION L0001597	VOLUME	469447.185	3815998.949	933.61
LOCATION L0001598	VOLUME	469433.311	3816000.822	933.78
LOCATION L0001599	VOLUME	469419.437	3816002.695	934.00
LOCATION L0001600	VOLUME	469405.563	3816004.568	934.00
LOCATION L0001601	VOLUME	469391.689	3816006.440	934.00
LOCATION L0001602	VOLUME	469377.815	3816008.313	934.00
LOCATION L0001603	VOLUME	469363.940	3816010.186	934.00
LOCATION L0001604	VOLUME	469350.066	3816012.059	934.00
LOCATION L0001605	VOLUME	469336.192	3816013.932	934.00
LOCATION L0001606	VOLUME	469322.318	3816015.805	934.00

LOCATION L0001607 VOLUME 469308.444 3816017.677 934.00
LOCATION L0001608 VOLUME 469294.570 3816019.550 934.00

** End of LINE VOLUME Source ID = SLINE8

**

** Line Source Represented by Adjacent Volume Sources

** LINE VOLUME Source ID = SLINE9

** DESCRSRC Nisqualli 50%

** PREFIX

** Length of Side = 14.00

** Configuration = Adjacent

** Emission Rate = 6.634E-06

** Vertical Dimension = 6.99

** SZINIT = 3.25

** Nodes = 10

** 469290.922, 3816021.388, 934.06, 3.49, 6.51

** 469236.645, 3816029.911, 934.00, 3.49, 6.51

** 469174.293, 3816037.537, 933.87, 3.49, 6.51

** 469112.839, 3816037.537, 933.94, 3.49, 6.51

** 469045.553, 3816031.705, 935.10, 3.49, 6.51

** 469036.581, 3816072.526, 934.13, 3.49, 6.51

** 469039.273, 3816120.523, 933.84, 3.49, 6.51

** 469049.141, 3816144.746, 933.36, 3.49, 6.51

** 469065.739, 3816174.800, 932.09, 3.49, 6.51

** 469115.082, 3816240.292, 932.10, 3.49, 6.51

**

LOCATION L0001609 VOLUME 469284.007 3816022.474 934.00

LOCATION L0001610 VOLUME 469270.176 3816024.646 934.00

LOCATION L0001611 VOLUME 469256.346 3816026.818 934.00

LOCATION L0001612 VOLUME 469242.515 3816028.989 934.00

LOCATION L0001613 VOLUME 469228.647 3816030.889 934.00

LOCATION L0001614 VOLUME 469214.750 3816032.589 934.00

LOCATION L0001615 VOLUME 469200.854 3816034.289 934.00

LOCATION L0001616 VOLUME 469186.957 3816035.988 934.00

LOCATION L0001617 VOLUME 469173.052 3816037.537 933.84

LOCATION L0001618 VOLUME 469159.052 3816037.537 933.50

LOCATION L0001619 VOLUME 469145.052 3816037.537 933.40

LOCATION L0001620 VOLUME 469131.052 3816037.537 933.73

LOCATION L0001621 VOLUME 469117.052 3816037.537 934.03

LOCATION L0001622 VOLUME 469103.088 3816036.692 934.17

LOCATION L0001623 VOLUME 469089.140 3816035.483 934.35

LOCATION L0001624 VOLUME 469075.193 3816034.274 934.39

LOCATION L0001625 VOLUME 469061.245 3816033.065 934.43

LOCATION L0001626 VOLUME 469047.297 3816031.857 934.89

LOCATION L0001627 VOLUME 469042.924 3816043.669 934.65

LOCATION L0001628 VOLUME 469039.918 3816057.343 934.42

LOCATION L0001629 VOLUME 469036.913 3816071.016 934.13

LOCATION L0001630 VOLUME 469037.279 3816084.961 933.93

LOCATION L0001631 VOLUME 469038.063 3816098.939 933.79

LOCATION L0001632 VOLUME 469038.846 3816112.917 933.70

LOCATION L0001633 VOLUME 469041.681 3816126.433 933.61

LOCATION L0001634 VOLUME 469046.963 3816139.398 933.32

LOCATION L0001635 VOLUME 469053.118 3816151.947 932.70

LOCATION L0001636 VOLUME 469059.886 3816164.202 932.06

LOCATION L0001637 VOLUME 469066.878 3816176.312 932.26

LOCATION L0001638 VOLUME 469075.302 3816187.494 932.35

LOCATION L0001639 VOLUME 469083.727 3816198.675 932.27

LOCATION L0001640 VOLUME 469092.151 3816209.857 932.43

LOCATION L0001641 VOLUME 469100.576 3816221.039 932.54

LOCATION L0001642 VOLUME 469109.000 3816232.220 932.36

** End of LINE VOLUME Source ID = SLINE9

**

** Line Source Represented by Adjacent Volume Sources

** LINE VOLUME Source ID = SLINE10

** DESCRSRC Onsite 100%

** PREFIX

** Length of Side = 8.59

```

** Configuration = Adjacent
** Emission Rate = 0.0001098
** Vertical Dimension = 6.99
** SZINIT = 3.25
** Nodes = 16
** 473987.330, 3816888.534, 876.82, 3.49, 4.00
** 473936.567, 3816888.152, 879.59, 3.49, 4.00
** 473886.949, 3816884.335, 879.07, 3.49, 4.00
** 473844.202, 3816883.572, 881.46, 3.49, 4.00
** 473453.747, 3816877.847, 890.49, 3.49, 4.00
** 473422.831, 3816873.648, 886.89, 3.49, 4.00
** 473394.969, 3816872.885, 881.86, 3.49, 4.00
** 473363.290, 3816871.740, 880.38, 3.49, 4.00
** 473355.275, 3816871.740, 880.47, 3.49, 4.00
** 473355.656, 3817073.646, 877.16, 3.49, 4.00
** 473360.236, 3817083.570, 877.00, 3.49, 4.00
** 473367.870, 3817087.387, 876.68, 3.49, 4.00
** 473950.689, 3817090.058, 870.05, 3.49, 4.00
** 473963.666, 3817085.478, 869.73, 3.49, 4.00
** 473988.857, 3816936.625, 874.22, 3.49, 4.00
** 473986.567, 3816888.534, 876.87, 3.49, 4.00

```

```

** -----
LOCATION L0001643      VOLUME  473983.035 3816888.501 876.60
LOCATION L0001644      VOLUME  473974.446 3816888.437 877.12
LOCATION L0001645      VOLUME  473965.856 3816888.372 877.43
LOCATION L0001646      VOLUME  473957.266 3816888.307 877.74
LOCATION L0001647      VOLUME  473948.676 3816888.243 878.12
LOCATION L0001648      VOLUME  473940.087 3816888.178 878.96
LOCATION L0001649      VOLUME  473931.512 3816887.763 879.80
LOCATION L0001650      VOLUME  473922.947 3816887.104 880.66
LOCATION L0001651      VOLUME  473914.382 3816886.445 880.62
LOCATION L0001652      VOLUME  473905.817 3816885.786 880.08
LOCATION L0001653      VOLUME  473897.253 3816885.128 879.53
LOCATION L0001654      VOLUME  473888.688 3816884.469 879.05
LOCATION L0001655      VOLUME  473880.104 3816884.213 879.08
LOCATION L0001656      VOLUME  473871.516 3816884.059 879.10
LOCATION L0001657      VOLUME  473862.927 3816883.906 879.13
LOCATION L0001658      VOLUME  473854.338 3816883.753 879.85
LOCATION L0001659      VOLUME  473845.750 3816883.599 880.94
LOCATION L0001660      VOLUME  473837.161 3816883.468 882.01
LOCATION L0001661      VOLUME  473828.572 3816883.343 882.96
LOCATION L0001662      VOLUME  473819.983 3816883.217 883.27
LOCATION L0001663      VOLUME  473811.394 3816883.091 883.58
LOCATION L0001664      VOLUME  473802.804 3816882.965 883.89
LOCATION L0001665      VOLUME  473794.215 3816882.839 883.62
LOCATION L0001666      VOLUME  473785.626 3816882.713 883.05
LOCATION L0001667      VOLUME  473777.037 3816882.587 882.47
LOCATION L0001668      VOLUME  473768.448 3816882.461 881.81
LOCATION L0001669      VOLUME  473759.859 3816882.335 880.70
LOCATION L0001670      VOLUME  473751.270 3816882.209 879.59
LOCATION L0001671      VOLUME  473742.681 3816882.083 878.49
LOCATION L0001672      VOLUME  473734.092 3816881.957 877.94
LOCATION L0001673      VOLUME  473725.503 3816881.831 877.66
LOCATION L0001674      VOLUME  473716.914 3816881.705 877.38
LOCATION L0001675      VOLUME  473708.325 3816881.579 877.15
LOCATION L0001676      VOLUME  473699.736 3816881.453 877.15
LOCATION L0001677      VOLUME  473691.146 3816881.328 877.16
LOCATION L0001678      VOLUME  473682.557 3816881.202 877.16
LOCATION L0001679      VOLUME  473673.968 3816881.076 876.97
LOCATION L0001680      VOLUME  473665.379 3816880.950 876.68
LOCATION L0001681      VOLUME  473656.790 3816880.824 876.40
LOCATION L0001682      VOLUME  473648.201 3816880.698 876.23
LOCATION L0001683      VOLUME  473639.612 3816880.572 876.52
LOCATION L0001684      VOLUME  473631.023 3816880.446 876.82
LOCATION L0001685      VOLUME  473622.434 3816880.320 877.11
LOCATION L0001686      VOLUME  473613.845 3816880.194 877.23

```

LOCATION L0001687	VOLUME	473605.256	3816880.068	877.30
LOCATION L0001688	VOLUME	473596.667	3816879.942	877.36
LOCATION L0001689	VOLUME	473588.078	3816879.816	877.58
LOCATION L0001690	VOLUME	473579.488	3816879.690	878.39
LOCATION L0001691	VOLUME	473570.899	3816879.564	879.20
LOCATION L0001692	VOLUME	473562.310	3816879.438	880.00
LOCATION L0001693	VOLUME	473553.721	3816879.312	881.12
LOCATION L0001694	VOLUME	473545.132	3816879.187	882.36
LOCATION L0001695	VOLUME	473536.543	3816879.061	883.59
LOCATION L0001696	VOLUME	473527.954	3816878.935	884.81
LOCATION L0001697	VOLUME	473519.365	3816878.809	886.02
LOCATION L0001698	VOLUME	473510.776	3816878.683	887.23
LOCATION L0001699	VOLUME	473502.187	3816878.557	888.44
LOCATION L0001700	VOLUME	473493.598	3816878.431	889.32
LOCATION L0001701	VOLUME	473485.009	3816878.305	890.09
LOCATION L0001702	VOLUME	473476.420	3816878.179	890.87
LOCATION L0001703	VOLUME	473467.830	3816878.053	891.39
LOCATION L0001704	VOLUME	473459.241	3816877.927	891.04
LOCATION L0001705	VOLUME	473450.680	3816877.430	890.70
LOCATION L0001706	VOLUME	473442.168	3816876.274	890.40
LOCATION L0001707	VOLUME	473433.656	3816875.118	889.41
LOCATION L0001708	VOLUME	473425.145	3816873.962	888.24
LOCATION L0001709	VOLUME	473416.578	3816873.477	887.05
LOCATION L0001710	VOLUME	473407.991	3816873.242	885.79
LOCATION L0001711	VOLUME	473399.405	3816873.006	884.31
LOCATION L0001712	VOLUME	473390.819	3816872.735	882.82
LOCATION L0001713	VOLUME	473382.235	3816872.425	881.32
LOCATION L0001714	VOLUME	473373.650	3816872.114	880.83
LOCATION L0001715	VOLUME	473365.066	3816871.804	880.71
LOCATION L0001716	VOLUME	473356.477	3816871.740	880.58
LOCATION L0001717	VOLUME	473355.289	3816879.127	880.27
LOCATION L0001718	VOLUME	473355.305	3816887.717	879.89
LOCATION L0001719	VOLUME	473355.321	3816896.307	879.31
LOCATION L0001720	VOLUME	473355.337	3816904.897	878.74
LOCATION L0001721	VOLUME	473355.354	3816913.487	878.17
LOCATION L0001722	VOLUME	473355.370	3816922.077	877.96
LOCATION L0001723	VOLUME	473355.386	3816930.667	877.91
LOCATION L0001724	VOLUME	473355.402	3816939.257	877.86
LOCATION L0001725	VOLUME	473355.418	3816947.847	877.82
LOCATION L0001726	VOLUME	473355.435	3816956.437	877.82
LOCATION L0001727	VOLUME	473355.451	3816965.027	877.82
LOCATION L0001728	VOLUME	473355.467	3816973.617	877.81
LOCATION L0001729	VOLUME	473355.483	3816982.207	877.81
LOCATION L0001730	VOLUME	473355.500	3816990.797	877.81
LOCATION L0001731	VOLUME	473355.516	3816999.387	877.81
LOCATION L0001732	VOLUME	473355.532	3817007.977	877.81
LOCATION L0001733	VOLUME	473355.548	3817016.567	877.81
LOCATION L0001734	VOLUME	473355.565	3817025.157	877.81
LOCATION L0001735	VOLUME	473355.581	3817033.747	877.81
LOCATION L0001736	VOLUME	473355.597	3817042.337	877.64
LOCATION L0001737	VOLUME	473355.613	3817050.927	877.41
LOCATION L0001738	VOLUME	473355.630	3817059.517	877.18
LOCATION L0001739	VOLUME	473355.646	3817068.107	876.99
LOCATION L0001740	VOLUME	473356.935	3817076.416	876.92
LOCATION L0001741	VOLUME	473360.872	3817083.888	876.78
LOCATION L0001742	VOLUME	473368.637	3817087.390	876.56
LOCATION L0001743	VOLUME	473377.226	3817087.430	876.35
LOCATION L0001744	VOLUME	473385.816	3817087.469	876.23
LOCATION L0001745	VOLUME	473394.406	3817087.508	876.15
LOCATION L0001746	VOLUME	473402.996	3817087.548	876.07
LOCATION L0001747	VOLUME	473411.586	3817087.587	876.00
LOCATION L0001748	VOLUME	473420.176	3817087.627	876.00
LOCATION L0001749	VOLUME	473428.766	3817087.666	876.00
LOCATION L0001750	VOLUME	473437.356	3817087.705	876.00
LOCATION L0001751	VOLUME	473445.946	3817087.745	876.40
LOCATION L0001752	VOLUME	473454.536	3817087.784	876.97

LOCATION	L0001753	VOLUME	473463.126	3817087.823	877.55
LOCATION	L0001754	VOLUME	473471.715	3817087.863	878.12
LOCATION	L0001755	VOLUME	473480.305	3817087.902	878.69
LOCATION	L0001756	VOLUME	473488.895	3817087.942	879.27
LOCATION	L0001757	VOLUME	473497.485	3817087.981	879.84
LOCATION	L0001758	VOLUME	473506.075	3817088.020	880.62
LOCATION	L0001759	VOLUME	473514.665	3817088.060	881.47
LOCATION	L0001760	VOLUME	473523.255	3817088.099	882.33
LOCATION	L0001761	VOLUME	473531.845	3817088.138	883.06
LOCATION	L0001762	VOLUME	473540.435	3817088.178	883.35
LOCATION	L0001763	VOLUME	473549.025	3817088.217	883.64
LOCATION	L0001764	VOLUME	473557.615	3817088.257	883.92
LOCATION	L0001765	VOLUME	473566.204	3817088.296	883.84
LOCATION	L0001766	VOLUME	473574.794	3817088.335	883.63
LOCATION	L0001767	VOLUME	473583.384	3817088.375	883.42
LOCATION	L0001768	VOLUME	473591.974	3817088.414	883.17
LOCATION	L0001769	VOLUME	473600.564	3817088.453	882.81
LOCATION	L0001770	VOLUME	473609.154	3817088.493	882.45
LOCATION	L0001771	VOLUME	473617.744	3817088.532	882.09
LOCATION	L0001772	VOLUME	473626.334	3817088.572	881.73
LOCATION	L0001773	VOLUME	473634.924	3817088.611	881.38
LOCATION	L0001774	VOLUME	473643.514	3817088.650	881.02
LOCATION	L0001775	VOLUME	473652.104	3817088.690	880.56
LOCATION	L0001776	VOLUME	473660.693	3817088.729	879.77
LOCATION	L0001777	VOLUME	473669.283	3817088.768	878.98
LOCATION	L0001778	VOLUME	473677.873	3817088.808	878.19
LOCATION	L0001779	VOLUME	473686.463	3817088.847	877.73
LOCATION	L0001780	VOLUME	473695.053	3817088.887	877.38
LOCATION	L0001781	VOLUME	473703.643	3817088.926	877.02
LOCATION	L0001782	VOLUME	473712.233	3817088.965	876.61
LOCATION	L0001783	VOLUME	473720.823	3817089.005	876.04
LOCATION	L0001784	VOLUME	473729.413	3817089.044	875.47
LOCATION	L0001785	VOLUME	473738.003	3817089.083	874.90
LOCATION	L0001786	VOLUME	473746.593	3817089.123	874.33
LOCATION	L0001787	VOLUME	473755.182	3817089.162	873.75
LOCATION	L0001788	VOLUME	473763.772	3817089.202	873.18
LOCATION	L0001789	VOLUME	473772.362	3817089.241	872.65
LOCATION	L0001790	VOLUME	473780.952	3817089.280	872.21
LOCATION	L0001791	VOLUME	473789.542	3817089.320	871.76
LOCATION	L0001792	VOLUME	473798.132	3817089.359	871.31
LOCATION	L0001793	VOLUME	473806.722	3817089.399	871.27
LOCATION	L0001794	VOLUME	473815.312	3817089.438	871.33
LOCATION	L0001795	VOLUME	473823.902	3817089.477	871.39
LOCATION	L0001796	VOLUME	473832.492	3817089.517	871.45
LOCATION	L0001797	VOLUME	473841.082	3817089.556	871.51
LOCATION	L0001798	VOLUME	473849.671	3817089.595	871.57
LOCATION	L0001799	VOLUME	473858.261	3817089.635	871.63
LOCATION	L0001800	VOLUME	473866.851	3817089.674	871.58
LOCATION	L0001801	VOLUME	473875.441	3817089.714	871.52
LOCATION	L0001802	VOLUME	473884.031	3817089.753	871.46
LOCATION	L0001803	VOLUME	473892.621	3817089.792	871.40
LOCATION	L0001804	VOLUME	473901.211	3817089.832	871.33
LOCATION	L0001805	VOLUME	473909.801	3817089.871	871.27
LOCATION	L0001806	VOLUME	473918.391	3817089.910	871.21
LOCATION	L0001807	VOLUME	473926.981	3817089.950	870.97
LOCATION	L0001808	VOLUME	473935.571	3817089.989	870.68
LOCATION	L0001809	VOLUME	473944.161	3817090.029	870.39
LOCATION	L0001810	VOLUME	473952.633	3817089.372	870.06
LOCATION	L0001811	VOLUME	473960.733	3817086.514	869.71
LOCATION	L0001812	VOLUME	473964.581	3817080.076	869.81
LOCATION	L0001813	VOLUME	473966.014	3817071.606	870.18
LOCATION	L0001814	VOLUME	473967.447	3817063.136	870.51
LOCATION	L0001815	VOLUME	473968.881	3817054.667	870.75
LOCATION	L0001816	VOLUME	473970.314	3817046.197	870.98
LOCATION	L0001817	VOLUME	473971.747	3817037.728	871.22
LOCATION	L0001818	VOLUME	473973.180	3817029.258	871.33

LOCATION L0001819	VOLUME	473974.614	3817020.789	871.36
LOCATION L0001820	VOLUME	473976.047	3817012.319	871.33
LOCATION L0001821	VOLUME	473977.480	3817003.849	871.40
LOCATION L0001822	VOLUME	473978.914	3816995.380	871.83
LOCATION L0001823	VOLUME	473980.347	3816986.910	872.24
LOCATION L0001824	VOLUME	473981.780	3816978.441	872.66
LOCATION L0001825	VOLUME	473983.214	3816969.971	872.87
LOCATION L0001826	VOLUME	473984.647	3816961.501	873.01
LOCATION L0001827	VOLUME	473986.080	3816953.032	873.15
LOCATION L0001828	VOLUME	473987.514	3816944.562	873.32
LOCATION L0001829	VOLUME	473988.831	3816936.086	873.67
LOCATION L0001830	VOLUME	473988.423	3816927.506	874.21
LOCATION L0001831	VOLUME	473988.014	3816918.925	874.75
LOCATION L0001832	VOLUME	473987.605	3816910.345	875.21
LOCATION L0001833	VOLUME	473987.197	3816901.765	875.62
LOCATION L0001834	VOLUME	473986.788	3816893.184	876.02

** End of LINE VOLUME Source ID = SLINE10

**

** Line Source Represented by Adjacent Volume Sources

** LINE VOLUME Source ID = SLINE11

** DESCRSRC Onsite 60%

** PREFIX

** Length of Side = 8.59

** Configuration = Adjacent

** Emission Rate = 1.038E-06

** Vertical Dimension = 6.99

** SZINIT = 3.25

** Nodes = 2

** 473354.130, 3816842.732, 881.95, 3.49, 4.00

** 473354.893, 3816868.686, 881.25, 3.49, 4.00

**

LOCATION L0001835	VOLUME	473354.256	3816847.026	881.79
LOCATION L0001836	VOLUME	473354.508	3816855.612	881.18
LOCATION L0001837	VOLUME	473354.761	3816864.198	880.84

** End of LINE VOLUME Source ID = SLINE11

** Source Parameters **

** LINE VOLUME Source ID = SLINE1

SRCPARAM L0000987	0.000000953	3.49	4.00	3.25
SRCPARAM L0000988	0.000000953	3.49	4.00	3.25
SRCPARAM L0000989	0.000000953	3.49	4.00	3.25
SRCPARAM L0000990	0.000000953	3.49	4.00	3.25
SRCPARAM L0000991	0.000000953	3.49	4.00	3.25
SRCPARAM L0000992	0.000000953	3.49	4.00	3.25
SRCPARAM L0000993	0.000000953	3.49	4.00	3.25
SRCPARAM L0000994	0.000000953	3.49	4.00	3.25
SRCPARAM L0000995	0.000000953	3.49	4.00	3.25
SRCPARAM L0000996	0.000000953	3.49	4.00	3.25
SRCPARAM L0000997	0.000000953	3.49	4.00	3.25
SRCPARAM L0000998	0.000000953	3.49	4.00	3.25
SRCPARAM L0000999	0.000000953	3.49	4.00	3.25
SRCPARAM L0001000	0.000000953	3.49	4.00	3.25
SRCPARAM L0001001	0.000000953	3.49	4.00	3.25
SRCPARAM L0001002	0.000000953	3.49	4.00	3.25
SRCPARAM L0001003	0.000000953	3.49	4.00	3.25
SRCPARAM L0001004	0.000000953	3.49	4.00	3.25
SRCPARAM L0001005	0.000000953	3.49	4.00	3.25
SRCPARAM L0001006	0.000000953	3.49	4.00	3.25
SRCPARAM L0001007	0.000000953	3.49	4.00	3.25
SRCPARAM L0001008	0.000000953	3.49	4.00	3.25
SRCPARAM L0001009	0.000000953	3.49	4.00	3.25
SRCPARAM L0001010	0.000000953	3.49	4.00	3.25
SRCPARAM L0001011	0.000000953	3.49	4.00	3.25
SRCPARAM L0001012	0.000000953	3.49	4.00	3.25
SRCPARAM L0001013	0.000000953	3.49	4.00	3.25
SRCPARAM L0001014	0.000000953	3.49	4.00	3.25
SRCPARAM L0001015	0.000000953	3.49	4.00	3.25

SRCPARAM	L0001787	0.0000005719	3.49	4.00	3.25
SRCPARAM	L0001788	0.0000005719	3.49	4.00	3.25
SRCPARAM	L0001789	0.0000005719	3.49	4.00	3.25
SRCPARAM	L0001790	0.0000005719	3.49	4.00	3.25
SRCPARAM	L0001791	0.0000005719	3.49	4.00	3.25
SRCPARAM	L0001792	0.0000005719	3.49	4.00	3.25
SRCPARAM	L0001793	0.0000005719	3.49	4.00	3.25
SRCPARAM	L0001794	0.0000005719	3.49	4.00	3.25
SRCPARAM	L0001795	0.0000005719	3.49	4.00	3.25
SRCPARAM	L0001796	0.0000005719	3.49	4.00	3.25
SRCPARAM	L0001797	0.0000005719	3.49	4.00	3.25
SRCPARAM	L0001798	0.0000005719	3.49	4.00	3.25
SRCPARAM	L0001799	0.0000005719	3.49	4.00	3.25
SRCPARAM	L0001800	0.0000005719	3.49	4.00	3.25
SRCPARAM	L0001801	0.0000005719	3.49	4.00	3.25
SRCPARAM	L0001802	0.0000005719	3.49	4.00	3.25
SRCPARAM	L0001803	0.0000005719	3.49	4.00	3.25
SRCPARAM	L0001804	0.0000005719	3.49	4.00	3.25
SRCPARAM	L0001805	0.0000005719	3.49	4.00	3.25
SRCPARAM	L0001806	0.0000005719	3.49	4.00	3.25
SRCPARAM	L0001807	0.0000005719	3.49	4.00	3.25
SRCPARAM	L0001808	0.0000005719	3.49	4.00	3.25
SRCPARAM	L0001809	0.0000005719	3.49	4.00	3.25
SRCPARAM	L0001810	0.0000005719	3.49	4.00	3.25
SRCPARAM	L0001811	0.0000005719	3.49	4.00	3.25
SRCPARAM	L0001812	0.0000005719	3.49	4.00	3.25
SRCPARAM	L0001813	0.0000005719	3.49	4.00	3.25
SRCPARAM	L0001814	0.0000005719	3.49	4.00	3.25
SRCPARAM	L0001815	0.0000005719	3.49	4.00	3.25
SRCPARAM	L0001816	0.0000005719	3.49	4.00	3.25
SRCPARAM	L0001817	0.0000005719	3.49	4.00	3.25
SRCPARAM	L0001818	0.0000005719	3.49	4.00	3.25
SRCPARAM	L0001819	0.0000005719	3.49	4.00	3.25
SRCPARAM	L0001820	0.0000005719	3.49	4.00	3.25
SRCPARAM	L0001821	0.0000005719	3.49	4.00	3.25
SRCPARAM	L0001822	0.0000005719	3.49	4.00	3.25
SRCPARAM	L0001823	0.0000005719	3.49	4.00	3.25
SRCPARAM	L0001824	0.0000005719	3.49	4.00	3.25
SRCPARAM	L0001825	0.0000005719	3.49	4.00	3.25
SRCPARAM	L0001826	0.0000005719	3.49	4.00	3.25
SRCPARAM	L0001827	0.0000005719	3.49	4.00	3.25
SRCPARAM	L0001828	0.0000005719	3.49	4.00	3.25
SRCPARAM	L0001829	0.0000005719	3.49	4.00	3.25
SRCPARAM	L0001830	0.0000005719	3.49	4.00	3.25
SRCPARAM	L0001831	0.0000005719	3.49	4.00	3.25
SRCPARAM	L0001832	0.0000005719	3.49	4.00	3.25
SRCPARAM	L0001833	0.0000005719	3.49	4.00	3.25
SRCPARAM	L0001834	0.0000005719	3.49	4.00	3.25

**

** LINE VOLUME Source ID = SLINE11

SRCPARAM	L0001835	0.000000346	3.49	4.00	3.25
SRCPARAM	L0001836	0.000000346	3.49	4.00	3.25
SRCPARAM	L0001837	0.000000346	3.49	4.00	3.25

**

URBANSRC ALL
SRCGROUP ALL

SO FINISHED

**

** AERMOD Receptor Pathway

**

**

RE STARTING
INCLUDED "14035 Ops.rou"

RE FINISHED

```
**
*****
** AERMOD Meteorology Pathway
*****
**
**
ME STARTING
  SURFFILE 723825RR.SFC
  PROFFILE 723825RR.PFL
  SURFDATA 23131 2010
  UAIRDATA 3120 2010
  PROFBASE 879.4 METERS
```

```
ME FINISHED
**
*****
** AERMOD Output Pathway
*****
```

```
**
**
OU STARTING
** Auto-Generated Plotfiles
  PLOTFILE ANNUAL ALL "14035 Ops.AD\AN00GALL.PLT" 31
  SUMMFILE "14035 Ops.sum"
```

```
OU FINISHED
**
*****
** Project Parameters
*****
** PROJCTN  CoordinateSystemUTM
** DESCPTN  UTM: Universal Transverse Mercator
** DATUM    World Geodetic System 1984
** DTMRGN   Global Definition
** UNITS    m
** ZONE     11
** ZONEINX  0
**
```

```

** Lakes Environmental AERMOD MPI
**
*****
**
** AERMOD Input Produced by:
** AERMOD View Ver. 11.0.0
** Lakes Environmental Software Inc.
** Date: 9/22/2022
** File: C:\Users\Michael Tirohn\Desktop\HRAs\14035 Ottawa Business Center\14035 Ops\14035
Ops.ADI
**

```

```

*****
**
**
*****
** AERMOD Control Pathway
*****
**
**

```

```

CO STARTING
  TITLEONE C:\Users\Michael Tirohn\Desktop\HRAs\14035 Ottawa Business Center\14
  MODELOPT DFAULT CONC
  AVERTIME ANNUAL
  URBANOPT 2035210
  POLLUTID DPM
  RUNORNOT RUN
  ERRORFIL "14035 Ops.err"

```

```

CO FINISHED
**
*****
** AERMOD Source Pathway
*****
**

```

```

SO STARTING
** Source Location **
** Source ID - Type - X Coord. - Y Coord. **
** -----
** Line Source Represented by Adjacent Volume Sources
** LINE VOLUME Source ID = SLINE1
** DESCRSRC Idle N
** PREFIX
** Length of Side = 8.59
** Configuration = Adjacent
** Emission Rate = 0.00005813
** Vertical Dimension = 6.99
** SZINIT = 3.25
** Nodes = 2
** 473419.951, 3817065.915, 876.12, 3.49, 4.00
** 473943.663, 3817071.503, 871.09, 3.49, 4.00
** -----

```

LOCATION	VOLUME	X Coord.	Y Coord.	Z Coord.
L0000987	473424.246	3817065.961	876.00	
L0000988	473432.835	3817066.053	876.00	
L0000989	473441.425	3817066.145	876.10	
L0000990	473450.014	3817066.236	876.67	
L0000991	473458.604	3817066.328	877.25	
L0000992	473467.193	3817066.419	877.82	
L0000993	473475.783	3817066.511	878.39	
L0000994	473484.372	3817066.603	878.96	
L0000995	473492.962	3817066.694	879.54	
L0000996	473501.551	3817066.786	880.16	
L0000997	473510.141	3817066.878	881.02	
L0000998	473518.730	3817066.969	881.88	
L0000999	473527.320	3817067.061	882.74	
L0001000	473535.909	3817067.153	883.20	
L0001001	473544.499	3817067.244	883.49	

LOCATION	VOLUME				
LOCATION L0001002	VOLUME	473553.088	3817067.336	883.77	
LOCATION L0001003	VOLUME	473561.678	3817067.428	884.00	
LOCATION L0001004	VOLUME	473570.267	3817067.519	883.98	
LOCATION L0001005	VOLUME	473578.857	3817067.611	883.97	
LOCATION L0001006	VOLUME	473587.446	3817067.703	883.95	
LOCATION L0001007	VOLUME	473596.036	3817067.794	883.54	
LOCATION L0001008	VOLUME	473604.625	3817067.886	882.99	
LOCATION L0001009	VOLUME	473613.215	3817067.978	882.43	
LOCATION L0001010	VOLUME	473621.804	3817068.069	881.88	
LOCATION L0001011	VOLUME	473630.394	3817068.161	881.33	
LOCATION L0001012	VOLUME	473638.983	3817068.252	880.78	
LOCATION L0001013	VOLUME	473647.573	3817068.344	880.23	
LOCATION L0001014	VOLUME	473656.162	3817068.436	879.65	
LOCATION L0001015	VOLUME	473664.752	3817068.527	879.05	
LOCATION L0001016	VOLUME	473673.341	3817068.619	878.46	
LOCATION L0001017	VOLUME	473681.931	3817068.711	877.87	
LOCATION L0001018	VOLUME	473690.520	3817068.802	877.33	
LOCATION L0001019	VOLUME	473699.110	3817068.894	876.78	
LOCATION L0001020	VOLUME	473707.699	3817068.986	876.24	
LOCATION L0001021	VOLUME	473716.289	3817069.077	875.68	
LOCATION L0001022	VOLUME	473724.878	3817069.169	875.11	
LOCATION L0001023	VOLUME	473733.468	3817069.261	874.54	
LOCATION L0001024	VOLUME	473742.057	3817069.352	873.97	
LOCATION L0001025	VOLUME	473750.647	3817069.444	873.40	
LOCATION L0001026	VOLUME	473759.236	3817069.536	872.83	
LOCATION L0001027	VOLUME	473767.826	3817069.627	872.26	
LOCATION L0001028	VOLUME	473776.416	3817069.719	872.07	
LOCATION L0001029	VOLUME	473785.005	3817069.810	872.00	
LOCATION L0001030	VOLUME	473793.595	3817069.902	871.92	
LOCATION L0001031	VOLUME	473802.184	3817069.994	871.93	
LOCATION L0001032	VOLUME	473810.774	3817070.085	872.18	
LOCATION L0001033	VOLUME	473819.363	3817070.177	872.42	
LOCATION L0001034	VOLUME	473827.953	3817070.269	872.66	
LOCATION L0001035	VOLUME	473836.542	3817070.360	872.90	
LOCATION L0001036	VOLUME	473845.132	3817070.452	873.14	
LOCATION L0001037	VOLUME	473853.721	3817070.544	873.37	
LOCATION L0001038	VOLUME	473862.311	3817070.635	873.47	
LOCATION L0001039	VOLUME	473870.900	3817070.727	873.22	
LOCATION L0001040	VOLUME	473879.490	3817070.819	872.97	
LOCATION L0001041	VOLUME	473888.079	3817070.910	872.72	
LOCATION L0001042	VOLUME	473896.669	3817071.002	872.48	
LOCATION L0001043	VOLUME	473905.258	3817071.094	872.24	
LOCATION L0001044	VOLUME	473913.848	3817071.185	871.99	
LOCATION L0001045	VOLUME	473922.437	3817071.277	871.74	
LOCATION L0001046	VOLUME	473931.027	3817071.369	871.45	
LOCATION L0001047	VOLUME	473939.616	3817071.460	871.16	

** End of LINE VOLUME Source ID = SLINE1

**

** Line Source Represented by Adjacent Volume Sources

** LINE VOLUME Source ID = SLINE2

** DESCRSRC Idle S

** PREFIX

** Length of Side = 8.59

** Configuration = Adjacent

** Emission Rate = 0.00005616

** Vertical Dimension = 6.99

** SZINIT = 3.25

** Nodes = 2

** 473427.091, 3816896.105, 887.29, 3.49, 4.00

** 473934.040, 3816901.693, 879.77, 3.49, 4.00

**

LOCATION L0001109	VOLUME	473431.386	3816896.152	886.55	
LOCATION L0001110	VOLUME	473439.975	3816896.247	887.96	
LOCATION L0001111	VOLUME	473448.565	3816896.341	888.51	
LOCATION L0001112	VOLUME	473457.154	3816896.436	889.06	
LOCATION L0001113	VOLUME	473465.744	3816896.531	889.62	

LOCATION	VOLUME				
LOCATION L0001114	VOLUME	473474.333	3816896.625	889.79	
LOCATION L0001115	VOLUME	473482.923	3816896.720	889.61	
LOCATION L0001116	VOLUME	473491.512	3816896.815	889.44	
LOCATION L0001117	VOLUME	473500.101	3816896.909	889.25	
LOCATION L0001118	VOLUME	473508.691	3816897.004	887.91	
LOCATION L0001119	VOLUME	473517.280	3816897.099	886.58	
LOCATION L0001120	VOLUME	473525.870	3816897.193	885.25	
LOCATION L0001121	VOLUME	473534.459	3816897.288	883.87	
LOCATION L0001122	VOLUME	473543.049	3816897.383	882.43	
LOCATION L0001123	VOLUME	473551.638	3816897.477	881.00	
LOCATION L0001124	VOLUME	473560.228	3816897.572	879.59	
LOCATION L0001125	VOLUME	473568.817	3816897.667	878.84	
LOCATION L0001126	VOLUME	473577.407	3816897.762	878.09	
LOCATION L0001127	VOLUME	473585.996	3816897.856	877.34	
LOCATION L0001128	VOLUME	473594.586	3816897.951	876.94	
LOCATION L0001129	VOLUME	473603.175	3816898.046	876.82	
LOCATION L0001130	VOLUME	473611.765	3816898.140	876.71	
LOCATION L0001131	VOLUME	473620.354	3816898.235	876.58	
LOCATION L0001132	VOLUME	473628.944	3816898.330	876.41	
LOCATION L0001133	VOLUME	473637.533	3816898.424	876.24	
LOCATION L0001134	VOLUME	473646.123	3816898.519	876.07	
LOCATION L0001135	VOLUME	473654.712	3816898.614	876.09	
LOCATION L0001136	VOLUME	473663.302	3816898.708	876.26	
LOCATION L0001137	VOLUME	473671.891	3816898.803	876.42	
LOCATION L0001138	VOLUME	473680.481	3816898.898	876.57	
LOCATION L0001139	VOLUME	473689.070	3816898.992	876.57	
LOCATION L0001140	VOLUME	473697.659	3816899.087	876.56	
LOCATION L0001141	VOLUME	473706.249	3816899.182	876.56	
LOCATION L0001142	VOLUME	473714.838	3816899.276	876.79	
LOCATION L0001143	VOLUME	473723.428	3816899.371	877.21	
LOCATION L0001144	VOLUME	473732.017	3816899.466	877.62	
LOCATION L0001145	VOLUME	473740.607	3816899.560	878.08	
LOCATION L0001146	VOLUME	473749.196	3816899.655	879.10	
LOCATION L0001147	VOLUME	473757.786	3816899.750	880.11	
LOCATION L0001148	VOLUME	473766.375	3816899.844	881.12	
LOCATION L0001149	VOLUME	473774.965	3816899.939	881.95	
LOCATION L0001150	VOLUME	473783.554	3816900.034	882.65	
LOCATION L0001151	VOLUME	473792.144	3816900.128	883.36	
LOCATION L0001152	VOLUME	473800.733	3816900.223	883.99	
LOCATION L0001153	VOLUME	473809.323	3816900.318	883.84	
LOCATION L0001154	VOLUME	473817.912	3816900.413	883.69	
LOCATION L0001155	VOLUME	473826.502	3816900.507	883.54	
LOCATION L0001156	VOLUME	473835.091	3816900.602	882.80	
LOCATION L0001157	VOLUME	473843.681	3816900.697	881.65	
LOCATION L0001158	VOLUME	473852.270	3816900.791	880.51	
LOCATION L0001159	VOLUME	473860.860	3816900.886	879.48	
LOCATION L0001160	VOLUME	473869.449	3816900.981	879.34	
LOCATION L0001161	VOLUME	473878.039	3816901.075	879.20	
LOCATION L0001162	VOLUME	473886.628	3816901.170	879.06	
LOCATION L0001163	VOLUME	473895.217	3816901.265	879.26	
LOCATION L0001164	VOLUME	473903.807	3816901.359	879.69	
LOCATION L0001165	VOLUME	473912.396	3816901.454	880.11	
LOCATION L0001166	VOLUME	473920.986	3816901.549	880.39	
LOCATION L0001167	VOLUME	473929.575	3816901.643	879.68	

** End of LINE VOLUME Source ID = SLINE2

** -----

** Line Source Represented by Adjacent Volume Sources

** LINE VOLUME Source ID = SLINE4

** DESCRSRC Onsite 40%

** PREFIX

** Length of Side = 8.59

** Configuration = Adjacent

** Emission Rate = 2.867E-06

** Vertical Dimension = 6.99

** SZINIT = 3.25

** Nodes = 3

** 473913.240, 3816845.192, 883.28, 3.49, 4.00
** 473986.815, 3816847.055, 878.43, 3.49, 4.00
** 473986.815, 3816881.204, 876.82, 3.49, 4.00

LOCATION L0001168 VOLUME 473917.534 3816845.301 883.77
LOCATION L0001169 VOLUME 473926.121 3816845.519 883.66
LOCATION L0001170 VOLUME 473934.708 3816845.736 883.18
LOCATION L0001171 VOLUME 473943.296 3816845.953 882.70
LOCATION L0001172 VOLUME 473951.883 3816846.171 882.09
LOCATION L0001173 VOLUME 473960.470 3816846.388 881.03
LOCATION L0001174 VOLUME 473969.057 3816846.606 879.96
LOCATION L0001175 VOLUME 473977.645 3816846.823 878.89
LOCATION L0001176 VOLUME 473986.232 3816847.040 878.18
LOCATION L0001177 VOLUME 473986.815 3816855.062 877.60
LOCATION L0001178 VOLUME 473986.815 3816863.652 877.23
LOCATION L0001179 VOLUME 473986.815 3816872.242 876.87
LOCATION L0001180 VOLUME 473986.815 3816880.832 876.52

** End of LINE VOLUME Source ID = SLINE4

** Line Source Represented by Adjacent Volume Sources

** LINE VOLUME Source ID = SLINE5

** DESCRSRC Ottawa 40%

** PREFIX

** Length of Side = 8.59

** Configuration = Adjacent

** Emission Rate = 6.113E-06

** Vertical Dimension = 6.99

** SZINIT = 3.25

** Nodes = 5

** 473905.790, 3816846.434, 882.24, 3.49, 4.00
** 473887.474, 3816839.915, 882.10, 3.49, 4.00
** 473767.023, 3816836.190, 881.96, 3.49, 4.00
** 473731.943, 3816835.258, 880.95, 3.49, 4.00
** 473355.069, 3816834.637, 883.25, 3.49, 4.00

LOCATION L0001181 VOLUME 473901.743 3816844.994 882.24
LOCATION L0001182 VOLUME 473893.651 3816842.114 881.71
LOCATION L0001183 VOLUME 473885.441 3816839.852 881.60
LOCATION L0001184 VOLUME 473876.855 3816839.587 881.60
LOCATION L0001185 VOLUME 473868.270 3816839.321 881.59
LOCATION L0001186 VOLUME 473859.684 3816839.055 881.57
LOCATION L0001187 VOLUME 473851.098 3816838.790 881.70
LOCATION L0001188 VOLUME 473842.512 3816838.524 881.82
LOCATION L0001189 VOLUME 473833.926 3816838.259 881.95
LOCATION L0001190 VOLUME 473825.340 3816837.993 882.12
LOCATION L0001191 VOLUME 473816.754 3816837.728 882.34
LOCATION L0001192 VOLUME 473808.168 3816837.462 882.55
LOCATION L0001193 VOLUME 473799.582 3816837.197 882.74
LOCATION L0001194 VOLUME 473790.996 3816836.931 882.51
LOCATION L0001195 VOLUME 473782.411 3816836.666 882.30
LOCATION L0001196 VOLUME 473773.825 3816836.400 882.09
LOCATION L0001197 VOLUME 473765.239 3816836.142 881.74
LOCATION L0001198 VOLUME 473756.652 3816835.914 881.27
LOCATION L0001199 VOLUME 473748.065 3816835.686 880.80
LOCATION L0001200 VOLUME 473739.478 3816835.458 880.36
LOCATION L0001201 VOLUME 473730.890 3816835.257 880.08
LOCATION L0001202 VOLUME 473722.300 3816835.242 879.80
LOCATION L0001203 VOLUME 473713.710 3816835.228 879.51
LOCATION L0001204 VOLUME 473705.120 3816835.214 879.16
LOCATION L0001205 VOLUME 473696.530 3816835.200 878.77
LOCATION L0001206 VOLUME 473687.940 3816835.186 878.37
LOCATION L0001207 VOLUME 473679.350 3816835.172 877.99
LOCATION L0001208 VOLUME 473670.760 3816835.158 877.91
LOCATION L0001209 VOLUME 473662.170 3816835.143 877.82
LOCATION L0001210 VOLUME 473653.580 3816835.129 877.73
LOCATION L0001211 VOLUME 473644.990 3816835.115 877.75

LOCATION	VOLUME	473636.400	3816835.101	877.83
LOCATION L0001212	VOLUME	473636.400	3816835.101	877.83
LOCATION L0001213	VOLUME	473627.810	3816835.087	877.92
LOCATION L0001214	VOLUME	473619.220	3816835.073	878.04
LOCATION L0001215	VOLUME	473610.630	3816835.058	878.53
LOCATION L0001216	VOLUME	473602.040	3816835.044	879.01
LOCATION L0001217	VOLUME	473593.450	3816835.030	879.50
LOCATION L0001218	VOLUME	473584.860	3816835.016	879.92
LOCATION L0001219	VOLUME	473576.270	3816835.002	880.29
LOCATION L0001220	VOLUME	473567.681	3816834.988	880.66
LOCATION L0001221	VOLUME	473559.091	3816834.974	881.06
LOCATION L0001222	VOLUME	473550.501	3816834.959	881.63
LOCATION L0001223	VOLUME	473541.911	3816834.945	882.20
LOCATION L0001224	VOLUME	473533.321	3816834.931	882.77
LOCATION L0001225	VOLUME	473524.731	3816834.917	883.47
LOCATION L0001226	VOLUME	473516.141	3816834.903	884.24
LOCATION L0001227	VOLUME	473507.551	3816834.889	885.02
LOCATION L0001228	VOLUME	473498.961	3816834.875	885.82
LOCATION L0001229	VOLUME	473490.371	3816834.860	886.85
LOCATION L0001230	VOLUME	473481.781	3816834.846	887.88
LOCATION L0001231	VOLUME	473473.191	3816834.832	888.90
LOCATION L0001232	VOLUME	473464.601	3816834.818	889.47
LOCATION L0001233	VOLUME	473456.011	3816834.804	889.76
LOCATION L0001234	VOLUME	473447.421	3816834.790	890.04
LOCATION L0001235	VOLUME	473438.831	3816834.775	890.30
LOCATION L0001236	VOLUME	473430.241	3816834.761	890.33
LOCATION L0001237	VOLUME	473421.651	3816834.747	890.37
LOCATION L0001238	VOLUME	473413.061	3816834.733	890.41
LOCATION L0001239	VOLUME	473404.471	3816834.719	889.28
LOCATION L0001240	VOLUME	473395.881	3816834.705	887.48
LOCATION L0001241	VOLUME	473387.291	3816834.691	885.68
LOCATION L0001242	VOLUME	473378.701	3816834.676	884.06
LOCATION L0001243	VOLUME	473370.111	3816834.662	883.58
LOCATION L0001244	VOLUME	473361.521	3816834.648	883.09

** End of LINE VOLUME Source ID = SLINE5

**

** Line Source Represented by Adjacent Volume Sources

** LINE VOLUME Source ID = SLINE6

** DESCRSRC Ottawa 100%

** PREFIX

** Length of Side = 8.59

** Configuration = Adjacent

** Emission Rate = 3.337E-06

** Vertical Dimension = 6.99

** SZINIT = 3.25

** Nodes = 2

** 473354.758, 3816835.258, 883.26, 3.49, 4.00

** 473234.308, 3816835.258, 882.09, 3.49, 4.00

**

LOCATION L0001245	VOLUME	473350.463	3816835.258	882.41
LOCATION L0001246	VOLUME	473341.873	3816835.258	882.20
LOCATION L0001247	VOLUME	473333.283	3816835.258	882.00
LOCATION L0001248	VOLUME	473324.693	3816835.258	881.80
LOCATION L0001249	VOLUME	473316.103	3816835.258	881.69
LOCATION L0001250	VOLUME	473307.513	3816835.258	881.69
LOCATION L0001251	VOLUME	473298.923	3816835.258	881.69
LOCATION L0001252	VOLUME	473290.333	3816835.258	881.69
LOCATION L0001253	VOLUME	473281.743	3816835.258	881.78
LOCATION L0001254	VOLUME	473273.153	3816835.258	881.86
LOCATION L0001255	VOLUME	473264.563	3816835.258	881.95
LOCATION L0001256	VOLUME	473255.973	3816835.258	882.00
LOCATION L0001257	VOLUME	473247.383	3816835.258	882.00
LOCATION L0001258	VOLUME	473238.793	3816835.258	882.00

** End of LINE VOLUME Source ID = SLINE6

**

** Line Source Represented by Adjacent Volume Sources

** LINE VOLUME Source ID = SLINE7

```

** DESCRSRC Hesperia 100%
** PREFIX
** Length of Side = 14.00
** Configuration = Adjacent
** Emission Rate = 0.00002289
** Vertical Dimension = 6.99
** SZINIT = 3.25
** Nodes = 15
** 473224.177, 3816835.770, 882.17, 3.49, 6.51
** 473213.435, 3816785.068, 883.99, 3.49, 6.51
** 473199.255, 3816729.209, 886.18, 3.49, 6.51
** 473193.670, 3816695.694, 887.20, 3.49, 6.51
** 473190.232, 3816666.906, 888.09, 3.49, 6.51
** 473191.092, 3816620.930, 888.84, 3.49, 6.51
** 473195.818, 3816588.274, 888.05, 3.49, 6.51
** 473218.161, 3816509.213, 890.13, 3.49, 6.51
** 473245.661, 3816449.058, 891.14, 3.49, 6.51
** 473292.066, 3816341.639, 891.15, 3.49, 6.51
** 473322.573, 3816266.445, 894.94, 3.49, 6.51
** 473343.198, 3816213.164, 895.07, 3.49, 6.51
** 473355.659, 3816156.876, 896.00, 3.49, 6.51
** 473361.245, 3816116.057, 897.00, 3.49, 6.51
** 473360.815, 3816043.441, 898.00, 3.49, 6.51

```

```

** -----
LOCATION L0001259      VOLUME  473222.726 3816828.922 882.24
LOCATION L0001260      VOLUME  473219.824 3816815.226 882.70
LOCATION L0001261      VOLUME  473216.923 3816801.530 883.25
LOCATION L0001262      VOLUME  473214.021 3816787.834 883.93
LOCATION L0001263      VOLUME  473210.686 3816774.239 884.63
LOCATION L0001264      VOLUME  473207.241 3816760.669 885.22
LOCATION L0001265      VOLUME  473203.797 3816747.099 885.71
LOCATION L0001266      VOLUME  473200.352 3816733.530 886.10
LOCATION L0001267      VOLUME  473197.687 3816719.797 886.50
LOCATION L0001268      VOLUME  473195.385 3816705.987 886.85
LOCATION L0001269      VOLUME  473193.247 3816692.154 887.24
LOCATION L0001270      VOLUME  473191.587 3816678.253 887.65
LOCATION L0001271      VOLUME  473190.280 3816664.334 888.07
LOCATION L0001272      VOLUME  473190.542 3816650.337 888.54
LOCATION L0001273      VOLUME  473190.804 3816636.339 888.70
LOCATION L0001274      VOLUME  473191.065 3816622.341 888.71
LOCATION L0001275      VOLUME  473192.895 3816608.471 888.57
LOCATION L0001276      VOLUME  473194.900 3816594.616 888.24
LOCATION L0001277      VOLUME  473197.883 3816580.968 888.17
LOCATION L0001278      VOLUME  473201.690 3816567.496 888.70
LOCATION L0001279      VOLUME  473205.498 3816554.023 889.23
LOCATION L0001280      VOLUME  473209.305 3816540.551 889.51
LOCATION L0001281      VOLUME  473213.113 3816527.079 889.56
LOCATION L0001282      VOLUME  473216.920 3816513.606 889.67
LOCATION L0001283      VOLUME  473222.084 3816500.633 889.89
LOCATION L0001284      VOLUME  473227.905 3816487.900 890.02
LOCATION L0001285      VOLUME  473233.725 3816475.167 890.00
LOCATION L0001286      VOLUME  473239.546 3816462.435 890.12
LOCATION L0001287      VOLUME  473245.367 3816449.702 890.54
LOCATION L0001288      VOLUME  473250.932 3816436.856 890.97
LOCATION L0001289      VOLUME  473256.484 3816424.004 891.40
LOCATION L0001290      VOLUME  473262.036 3816411.152 891.76
LOCATION L0001291      VOLUME  473267.588 3816398.300 891.74
LOCATION L0001292      VOLUME  473273.141 3816385.448 891.56
LOCATION L0001293      VOLUME  473278.693 3816372.596 891.42
LOCATION L0001294      VOLUME  473284.245 3816359.744 891.29
LOCATION L0001295      VOLUME  473289.797 3816346.892 891.01
LOCATION L0001296      VOLUME  473295.178 3816333.968 891.63
LOCATION L0001297      VOLUME  473300.441 3816320.995 892.32
LOCATION L0001298      VOLUME  473305.705 3816308.022 892.88
LOCATION L0001299      VOLUME  473310.968 3816295.050 893.49
LOCATION L0001300      VOLUME  473316.231 3816282.077 894.12

```

LOCATION	VOLUME			
L0001301	473321.495	3816269.104	894.59	
L0001302	473326.592	3816256.065	895.00	
L0001303	473331.645	3816243.009	895.00	
L0001304	473336.699	3816229.953	895.00	
L0001305	473341.753	3816216.897	895.00	
L0001306	473345.359	3816203.403	895.00	
L0001307	473348.385	3816189.734	895.21	
L0001308	473351.411	3816176.065	895.68	
L0001309	473354.437	3816162.396	896.00	
L0001310	473356.790	3816148.606	896.00	
L0001311	473358.689	3816134.736	896.04	
L0001312	473360.587	3816120.865	896.51	
L0001313	473361.190	3816106.910	896.97	
L0001314	473361.108	3816092.910	897.00	
L0001315	473361.025	3816078.910	897.00	
L0001316	473360.942	3816064.911	897.37	
L0001317	473360.859	3816050.911	897.84	

** End of LINE VOLUME Source ID = SLINE7

** -----

** Line Source Represented by Adjacent Volume Sources

** LINE VOLUME Source ID = SLINE8

** DESCRSRC Nisqualli 100%

** PREFIX

** Length of Side = 14.00

** Configuration = Adjacent

** Emission Rate = 0.0001127

** Vertical Dimension = 6.99

** SZINIT = 3.25

** Nodes = 12

** 473359.922, 3816027.668, 898.00, 3.49, 6.51

** 472888.024, 3816024.528, 902.60, 3.49, 6.51

** 472706.801, 3816023.631, 899.60, 3.49, 6.51

** 472140.254, 3816017.351, 908.96, 3.49, 6.51

** 471772.873, 3816015.108, 911.70, 3.49, 6.51

** 471283.929, 3816010.623, 915.05, 3.49, 6.51

** 470493.993, 3816003.445, 922.44, 3.49, 6.51

** 470094.315, 3816002.548, 927.00, 3.49, 6.51

** 469620.174, 3815999.408, 931.92, 3.49, 6.51

** 469487.397, 3815996.268, 933.12, 3.49, 6.51

** 469453.754, 3815998.063, 933.89, 3.49, 6.51

** 469290.922, 3816020.043, 934.06, 3.49, 6.51

** -----

LOCATION L0001318	VOLUME 473352.922	3816027.622	898.00	
LOCATION L0001319	VOLUME 473338.922	3816027.529	898.00	
LOCATION L0001320	VOLUME 473324.923	3816027.435	898.00	
LOCATION L0001321	VOLUME 473310.923	3816027.342	897.89	
LOCATION L0001322	VOLUME 473296.923	3816027.249	897.71	
LOCATION L0001323	VOLUME 473282.924	3816027.156	897.48	
LOCATION L0001324	VOLUME 473268.924	3816027.063	897.19	
LOCATION L0001325	VOLUME 473254.924	3816026.970	896.83	
LOCATION L0001326	VOLUME 473240.925	3816026.877	896.37	
LOCATION L0001327	VOLUME 473226.925	3816026.783	896.06	
LOCATION L0001328	VOLUME 473212.925	3816026.690	896.36	
LOCATION L0001329	VOLUME 473198.926	3816026.597	896.71	
LOCATION L0001330	VOLUME 473184.926	3816026.504	897.65	
LOCATION L0001331	VOLUME 473170.926	3816026.411	898.59	
LOCATION L0001332	VOLUME 473156.926	3816026.318	899.81	
LOCATION L0001333	VOLUME 473142.927	3816026.224	901.05	
LOCATION L0001334	VOLUME 473128.927	3816026.131	901.82	
LOCATION L0001335	VOLUME 473114.927	3816026.038	902.44	
LOCATION L0001336	VOLUME 473100.928	3816025.945	902.97	
LOCATION L0001337	VOLUME 473086.928	3816025.852	903.44	
LOCATION L0001338	VOLUME 473072.928	3816025.759	903.75	
LOCATION L0001339	VOLUME 473058.929	3816025.666	903.90	
LOCATION L0001340	VOLUME 473044.929	3816025.572	904.11	
LOCATION L0001341	VOLUME 473030.929	3816025.479	904.43	

LOCATION	L0001342	VOLUME	473016.930	3816025.386	904.69
LOCATION	L0001343	VOLUME	473002.930	3816025.293	904.69
LOCATION	L0001344	VOLUME	472988.930	3816025.200	904.69
LOCATION	L0001345	VOLUME	472974.931	3816025.107	904.70
LOCATION	L0001346	VOLUME	472960.931	3816025.013	904.70
LOCATION	L0001347	VOLUME	472946.931	3816024.920	904.40
LOCATION	L0001348	VOLUME	472932.931	3816024.827	904.07
LOCATION	L0001349	VOLUME	472918.932	3816024.734	903.63
LOCATION	L0001350	VOLUME	472904.932	3816024.641	903.17
LOCATION	L0001351	VOLUME	472890.932	3816024.548	902.62
LOCATION	L0001352	VOLUME	472876.933	3816024.473	902.02
LOCATION	L0001353	VOLUME	472862.933	3816024.404	901.42
LOCATION	L0001354	VOLUME	472848.933	3816024.335	900.83
LOCATION	L0001355	VOLUME	472834.933	3816024.265	900.29
LOCATION	L0001356	VOLUME	472820.933	3816024.196	899.82
LOCATION	L0001357	VOLUME	472806.933	3816024.127	899.36
LOCATION	L0001358	VOLUME	472792.934	3816024.058	898.90
LOCATION	L0001359	VOLUME	472778.934	3816023.988	898.45
LOCATION	L0001360	VOLUME	472764.934	3816023.919	898.11
LOCATION	L0001361	VOLUME	472750.934	3816023.850	897.76
LOCATION	L0001362	VOLUME	472736.934	3816023.780	898.17
LOCATION	L0001363	VOLUME	472722.934	3816023.711	898.64
LOCATION	L0001364	VOLUME	472708.935	3816023.642	899.11
LOCATION	L0001365	VOLUME	472694.935	3816023.500	899.58
LOCATION	L0001366	VOLUME	472680.936	3816023.344	900.06
LOCATION	L0001367	VOLUME	472666.937	3816023.189	900.53
LOCATION	L0001368	VOLUME	472652.938	3816023.034	900.82
LOCATION	L0001369	VOLUME	472638.939	3816022.879	900.93
LOCATION	L0001370	VOLUME	472624.940	3816022.724	901.04
LOCATION	L0001371	VOLUME	472610.941	3816022.569	901.14
LOCATION	L0001372	VOLUME	472596.941	3816022.413	901.29
LOCATION	L0001373	VOLUME	472582.942	3816022.258	901.66
LOCATION	L0001374	VOLUME	472568.943	3816022.103	902.00
LOCATION	L0001375	VOLUME	472554.944	3816021.948	902.00
LOCATION	L0001376	VOLUME	472540.945	3816021.793	902.00
LOCATION	L0001377	VOLUME	472526.946	3816021.638	902.00
LOCATION	L0001378	VOLUME	472512.947	3816021.482	902.00
LOCATION	L0001379	VOLUME	472498.947	3816021.327	902.00
LOCATION	L0001380	VOLUME	472484.948	3816021.172	902.00
LOCATION	L0001381	VOLUME	472470.949	3816021.017	902.05
LOCATION	L0001382	VOLUME	472456.950	3816020.862	902.12
LOCATION	L0001383	VOLUME	472442.951	3816020.706	902.19
LOCATION	L0001384	VOLUME	472428.952	3816020.551	902.26
LOCATION	L0001385	VOLUME	472414.953	3816020.396	902.62
LOCATION	L0001386	VOLUME	472400.953	3816020.241	903.54
LOCATION	L0001387	VOLUME	472386.954	3816020.086	904.45
LOCATION	L0001388	VOLUME	472372.955	3816019.931	905.32
LOCATION	L0001389	VOLUME	472358.956	3816019.775	906.18
LOCATION	L0001390	VOLUME	472344.957	3816019.620	907.06
LOCATION	L0001391	VOLUME	472330.958	3816019.465	907.93
LOCATION	L0001392	VOLUME	472316.959	3816019.310	908.00
LOCATION	L0001393	VOLUME	472302.959	3816019.155	908.00
LOCATION	L0001394	VOLUME	472288.960	3816019.000	908.04
LOCATION	L0001395	VOLUME	472274.961	3816018.844	908.08
LOCATION	L0001396	VOLUME	472260.962	3816018.689	908.06
LOCATION	L0001397	VOLUME	472246.963	3816018.534	908.02
LOCATION	L0001398	VOLUME	472232.964	3816018.379	908.00
LOCATION	L0001399	VOLUME	472218.965	3816018.224	908.00
LOCATION	L0001400	VOLUME	472204.965	3816018.068	908.01
LOCATION	L0001401	VOLUME	472190.966	3816017.913	908.04
LOCATION	L0001402	VOLUME	472176.967	3816017.758	908.15
LOCATION	L0001403	VOLUME	472162.968	3816017.603	908.59
LOCATION	L0001404	VOLUME	472148.969	3816017.448	909.00
LOCATION	L0001405	VOLUME	472134.970	3816017.319	908.98
LOCATION	L0001406	VOLUME	472120.970	3816017.233	908.96
LOCATION	L0001407	VOLUME	472106.970	3816017.148	908.55

LOCATION	L0001408	VOLUME	472092.970	3816017.062	908.10
LOCATION	L0001409	VOLUME	472078.971	3816016.977	908.36
LOCATION	L0001410	VOLUME	472064.971	3816016.892	908.83
LOCATION	L0001411	VOLUME	472050.971	3816016.806	909.29
LOCATION	L0001412	VOLUME	472036.971	3816016.721	909.75
LOCATION	L0001413	VOLUME	472022.972	3816016.635	909.75
LOCATION	L0001414	VOLUME	472008.972	3816016.550	909.29
LOCATION	L0001415	VOLUME	471994.972	3816016.464	908.99
LOCATION	L0001416	VOLUME	471980.972	3816016.379	908.99
LOCATION	L0001417	VOLUME	471966.973	3816016.293	908.89
LOCATION	L0001418	VOLUME	471952.973	3816016.208	908.43
LOCATION	L0001419	VOLUME	471938.973	3816016.122	908.00
LOCATION	L0001420	VOLUME	471924.973	3816016.037	908.00
LOCATION	L0001421	VOLUME	471910.974	3816015.951	908.00
LOCATION	L0001422	VOLUME	471896.974	3816015.866	908.00
LOCATION	L0001423	VOLUME	471882.974	3816015.780	908.00
LOCATION	L0001424	VOLUME	471868.975	3816015.695	908.36
LOCATION	L0001425	VOLUME	471854.975	3816015.610	908.83
LOCATION	L0001426	VOLUME	471840.975	3816015.524	909.30
LOCATION	L0001427	VOLUME	471826.975	3816015.439	909.76
LOCATION	L0001428	VOLUME	471812.976	3816015.353	910.24
LOCATION	L0001429	VOLUME	471798.976	3816015.268	910.72
LOCATION	L0001430	VOLUME	471784.976	3816015.182	911.19
LOCATION	L0001431	VOLUME	471770.976	3816015.091	911.64
LOCATION	L0001432	VOLUME	471756.977	3816014.962	912.00
LOCATION	L0001433	VOLUME	471742.978	3816014.834	912.02
LOCATION	L0001434	VOLUME	471728.978	3816014.706	912.10
LOCATION	L0001435	VOLUME	471714.979	3816014.577	913.02
LOCATION	L0001436	VOLUME	471700.979	3816014.449	913.93
LOCATION	L0001437	VOLUME	471686.980	3816014.320	914.02
LOCATION	L0001438	VOLUME	471672.981	3816014.192	914.06
LOCATION	L0001439	VOLUME	471658.981	3816014.063	914.04
LOCATION	L0001440	VOLUME	471644.982	3816013.935	914.01
LOCATION	L0001441	VOLUME	471630.982	3816013.807	913.72
LOCATION	L0001442	VOLUME	471616.983	3816013.678	913.30
LOCATION	L0001443	VOLUME	471602.983	3816013.550	913.08
LOCATION	L0001444	VOLUME	471588.984	3816013.421	913.09
LOCATION	L0001445	VOLUME	471574.985	3816013.293	913.24
LOCATION	L0001446	VOLUME	471560.985	3816013.164	913.67
LOCATION	L0001447	VOLUME	471546.986	3816013.036	914.09
LOCATION	L0001448	VOLUME	471532.986	3816012.908	914.50
LOCATION	L0001449	VOLUME	471518.987	3816012.779	914.87
LOCATION	L0001450	VOLUME	471504.988	3816012.651	914.50
LOCATION	L0001451	VOLUME	471490.988	3816012.522	914.15
LOCATION	L0001452	VOLUME	471476.989	3816012.394	914.50
LOCATION	L0001453	VOLUME	471462.989	3816012.265	914.91
LOCATION	L0001454	VOLUME	471448.990	3816012.137	914.64
LOCATION	L0001455	VOLUME	471434.991	3816012.008	914.17
LOCATION	L0001456	VOLUME	471420.991	3816011.880	914.00
LOCATION	L0001457	VOLUME	471406.992	3816011.752	914.00
LOCATION	L0001458	VOLUME	471392.992	3816011.623	914.00
LOCATION	L0001459	VOLUME	471378.993	3816011.495	914.00
LOCATION	L0001460	VOLUME	471364.993	3816011.366	914.00
LOCATION	L0001461	VOLUME	471350.994	3816011.238	914.00
LOCATION	L0001462	VOLUME	471336.995	3816011.109	914.08
LOCATION	L0001463	VOLUME	471322.995	3816010.981	914.47
LOCATION	L0001464	VOLUME	471308.996	3816010.853	914.83
LOCATION	L0001465	VOLUME	471294.996	3816010.724	914.91
LOCATION	L0001466	VOLUME	471280.997	3816010.596	914.99
LOCATION	L0001467	VOLUME	471266.998	3816010.469	915.43
LOCATION	L0001468	VOLUME	471252.998	3816010.342	915.90
LOCATION	L0001469	VOLUME	471238.999	3816010.214	916.36
LOCATION	L0001470	VOLUME	471224.999	3816010.087	916.83
LOCATION	L0001471	VOLUME	471211.000	3816009.960	917.30
LOCATION	L0001472	VOLUME	471197.000	3816009.833	917.76
LOCATION	L0001473	VOLUME	471183.001	3816009.706	918.23

LOCATION	L0001474	VOLUME	471169.002	3816009.578	918.70
LOCATION	L0001475	VOLUME	471155.002	3816009.451	919.16
LOCATION	L0001476	VOLUME	471141.003	3816009.324	919.63
LOCATION	L0001477	VOLUME	471127.003	3816009.197	920.02
LOCATION	L0001478	VOLUME	471113.004	3816009.070	920.13
LOCATION	L0001479	VOLUME	471099.005	3816008.942	920.23
LOCATION	L0001480	VOLUME	471085.005	3816008.815	920.12
LOCATION	L0001481	VOLUME	471071.006	3816008.688	920.01
LOCATION	L0001482	VOLUME	471057.006	3816008.561	920.00
LOCATION	L0001483	VOLUME	471043.007	3816008.434	920.00
LOCATION	L0001484	VOLUME	471029.007	3816008.306	920.00
LOCATION	L0001485	VOLUME	471015.008	3816008.179	920.00
LOCATION	L0001486	VOLUME	471001.009	3816008.052	920.00
LOCATION	L0001487	VOLUME	470987.009	3816007.925	920.00
LOCATION	L0001488	VOLUME	470973.010	3816007.798	920.00
LOCATION	L0001489	VOLUME	470959.010	3816007.670	920.00
LOCATION	L0001490	VOLUME	470945.011	3816007.543	920.00
LOCATION	L0001491	VOLUME	470931.011	3816007.416	920.00
LOCATION	L0001492	VOLUME	470917.012	3816007.289	920.07
LOCATION	L0001493	VOLUME	470903.013	3816007.162	920.40
LOCATION	L0001494	VOLUME	470889.013	3816007.034	920.71
LOCATION	L0001495	VOLUME	470875.014	3816006.907	920.85
LOCATION	L0001496	VOLUME	470861.014	3816006.780	920.99
LOCATION	L0001497	VOLUME	470847.015	3816006.653	921.00
LOCATION	L0001498	VOLUME	470833.015	3816006.526	921.00
LOCATION	L0001499	VOLUME	470819.016	3816006.398	921.36
LOCATION	L0001500	VOLUME	470805.017	3816006.271	921.83
LOCATION	L0001501	VOLUME	470791.017	3816006.144	922.00
LOCATION	L0001502	VOLUME	470777.018	3816006.017	922.00
LOCATION	L0001503	VOLUME	470763.018	3816005.890	922.08
LOCATION	L0001504	VOLUME	470749.019	3816005.763	922.24
LOCATION	L0001505	VOLUME	470735.020	3816005.635	922.45
LOCATION	L0001506	VOLUME	470721.020	3816005.508	922.76
LOCATION	L0001507	VOLUME	470707.021	3816005.381	923.00
LOCATION	L0001508	VOLUME	470693.021	3816005.254	923.00
LOCATION	L0001509	VOLUME	470679.022	3816005.127	923.01
LOCATION	L0001510	VOLUME	470665.022	3816004.999	923.18
LOCATION	L0001511	VOLUME	470651.023	3816004.872	923.36
LOCATION	L0001512	VOLUME	470637.024	3816004.745	923.38
LOCATION	L0001513	VOLUME	470623.024	3816004.618	923.38
LOCATION	L0001514	VOLUME	470609.025	3816004.491	923.39
LOCATION	L0001515	VOLUME	470595.025	3816004.363	923.39
LOCATION	L0001516	VOLUME	470581.026	3816004.236	923.39
LOCATION	L0001517	VOLUME	470567.026	3816004.109	923.40
LOCATION	L0001518	VOLUME	470553.027	3816003.982	923.40
LOCATION	L0001519	VOLUME	470539.028	3816003.855	923.41
LOCATION	L0001520	VOLUME	470525.028	3816003.727	923.25
LOCATION	L0001521	VOLUME	470511.029	3816003.600	922.79
LOCATION	L0001522	VOLUME	470497.029	3816003.473	922.42
LOCATION	L0001523	VOLUME	470483.030	3816003.421	922.42
LOCATION	L0001524	VOLUME	470469.030	3816003.389	922.42
LOCATION	L0001525	VOLUME	470455.030	3816003.358	922.42
LOCATION	L0001526	VOLUME	470441.030	3816003.327	922.42
LOCATION	L0001527	VOLUME	470427.030	3816003.295	922.43
LOCATION	L0001528	VOLUME	470413.030	3816003.264	922.43
LOCATION	L0001529	VOLUME	470399.030	3816003.232	922.43
LOCATION	L0001530	VOLUME	470385.030	3816003.201	922.43
LOCATION	L0001531	VOLUME	470371.030	3816003.169	922.72
LOCATION	L0001532	VOLUME	470357.030	3816003.138	923.19
LOCATION	L0001533	VOLUME	470343.030	3816003.107	923.56
LOCATION	L0001534	VOLUME	470329.030	3816003.075	923.83
LOCATION	L0001535	VOLUME	470315.030	3816003.044	924.16
LOCATION	L0001536	VOLUME	470301.030	3816003.012	924.63
LOCATION	L0001537	VOLUME	470287.030	3816002.981	925.10
LOCATION	L0001538	VOLUME	470273.030	3816002.949	925.56
LOCATION	L0001539	VOLUME	470259.030	3816002.918	926.00

LOCATION	L0001540	VOLUME	470245.030	3816002.887	926.00
LOCATION	L0001541	VOLUME	470231.030	3816002.855	926.00
LOCATION	L0001542	VOLUME	470217.030	3816002.824	926.00
LOCATION	L0001543	VOLUME	470203.030	3816002.792	926.00
LOCATION	L0001544	VOLUME	470189.030	3816002.761	926.20
LOCATION	L0001545	VOLUME	470175.030	3816002.729	926.46
LOCATION	L0001546	VOLUME	470161.030	3816002.698	926.69
LOCATION	L0001547	VOLUME	470147.030	3816002.667	926.89
LOCATION	L0001548	VOLUME	470133.030	3816002.635	927.00
LOCATION	L0001549	VOLUME	470119.030	3816002.604	927.00
LOCATION	L0001550	VOLUME	470105.030	3816002.572	927.00
LOCATION	L0001551	VOLUME	470091.031	3816002.527	927.00
LOCATION	L0001552	VOLUME	470077.031	3816002.434	927.00
LOCATION	L0001553	VOLUME	470063.031	3816002.341	927.00
LOCATION	L0001554	VOLUME	470049.031	3816002.248	927.00
LOCATION	L0001555	VOLUME	470035.032	3816002.156	927.00
LOCATION	L0001556	VOLUME	470021.032	3816002.063	927.00
LOCATION	L0001557	VOLUME	470007.032	3816001.970	926.77
LOCATION	L0001558	VOLUME	469993.033	3816001.878	926.53
LOCATION	L0001559	VOLUME	469979.033	3816001.785	926.30
LOCATION	L0001560	VOLUME	469965.033	3816001.692	926.08
LOCATION	L0001561	VOLUME	469951.034	3816001.599	926.14
LOCATION	L0001562	VOLUME	469937.034	3816001.507	926.37
LOCATION	L0001563	VOLUME	469923.034	3816001.414	926.60
LOCATION	L0001564	VOLUME	469909.035	3816001.321	926.84
LOCATION	L0001565	VOLUME	469895.035	3816001.229	927.08
LOCATION	L0001566	VOLUME	469881.035	3816001.136	927.31
LOCATION	L0001567	VOLUME	469867.035	3816001.043	927.55
LOCATION	L0001568	VOLUME	469853.036	3816000.950	927.78
LOCATION	L0001569	VOLUME	469839.036	3816000.858	928.01
LOCATION	L0001570	VOLUME	469825.036	3816000.765	928.25
LOCATION	L0001571	VOLUME	469811.037	3816000.672	928.49
LOCATION	L0001572	VOLUME	469797.037	3816000.580	928.72
LOCATION	L0001573	VOLUME	469783.037	3816000.487	928.95
LOCATION	L0001574	VOLUME	469769.038	3816000.394	929.36
LOCATION	L0001575	VOLUME	469755.038	3816000.301	929.83
LOCATION	L0001576	VOLUME	469741.038	3816000.209	930.00
LOCATION	L0001577	VOLUME	469727.039	3816000.116	930.00
LOCATION	L0001578	VOLUME	469713.039	3816000.023	930.12
LOCATION	L0001579	VOLUME	469699.039	3815999.931	930.37
LOCATION	L0001580	VOLUME	469685.039	3815999.838	930.61
LOCATION	L0001581	VOLUME	469671.040	3815999.745	930.83
LOCATION	L0001582	VOLUME	469657.040	3815999.652	931.05
LOCATION	L0001583	VOLUME	469643.040	3815999.560	931.31
LOCATION	L0001584	VOLUME	469629.041	3815999.467	931.57
LOCATION	L0001585	VOLUME	469615.042	3815999.287	931.78
LOCATION	L0001586	VOLUME	469601.046	3815998.956	931.98
LOCATION	L0001587	VOLUME	469587.050	3815998.625	932.25
LOCATION	L0001588	VOLUME	469573.054	3815998.294	932.53
LOCATION	L0001589	VOLUME	469559.058	3815997.963	932.75
LOCATION	L0001590	VOLUME	469545.062	3815997.632	932.93
LOCATION	L0001591	VOLUME	469531.066	3815997.301	933.00
LOCATION	L0001592	VOLUME	469517.070	3815996.970	933.00
LOCATION	L0001593	VOLUME	469503.074	3815996.639	933.00
LOCATION	L0001594	VOLUME	469489.078	3815996.308	933.00
LOCATION	L0001595	VOLUME	469475.095	3815996.924	933.10
LOCATION	L0001596	VOLUME	469461.115	3815997.670	933.38
LOCATION	L0001597	VOLUME	469447.185	3815998.949	933.61
LOCATION	L0001598	VOLUME	469433.311	3816000.822	933.78
LOCATION	L0001599	VOLUME	469419.437	3816002.695	934.00
LOCATION	L0001600	VOLUME	469405.563	3816004.568	934.00
LOCATION	L0001601	VOLUME	469391.689	3816006.440	934.00
LOCATION	L0001602	VOLUME	469377.815	3816008.313	934.00
LOCATION	L0001603	VOLUME	469363.940	3816010.186	934.00
LOCATION	L0001604	VOLUME	469350.066	3816012.059	934.00
LOCATION	L0001605	VOLUME	469336.192	3816013.932	934.00

LOCATION L0001606 VOLUME 469322.318 3816015.805 934.00
LOCATION L0001607 VOLUME 469308.444 3816017.677 934.00
LOCATION L0001608 VOLUME 469294.570 3816019.550 934.00

** End of LINE VOLUME Source ID = SLINE8

**

** Line Source Represented by Adjacent Volume Sources

** LINE VOLUME Source ID = SLINE9

** DESCRSRC Nisqualli 50%

** PREFIX

** Length of Side = 14.00

** Configuration = Adjacent

** Emission Rate = 6.634E-06

** Vertical Dimension = 6.99

** SZINIT = 3.25

** Nodes = 10

** 469290.922, 3816021.388, 934.06, 3.49, 6.51

** 469236.645, 3816029.911, 934.00, 3.49, 6.51

** 469174.293, 3816037.537, 933.87, 3.49, 6.51

** 469112.839, 3816037.537, 933.94, 3.49, 6.51

** 469045.553, 3816031.705, 935.10, 3.49, 6.51

** 469036.581, 3816072.526, 934.13, 3.49, 6.51

** 469039.273, 3816120.523, 933.84, 3.49, 6.51

** 469049.141, 3816144.746, 933.36, 3.49, 6.51

** 469065.739, 3816174.800, 932.09, 3.49, 6.51

** 469115.082, 3816240.292, 932.10, 3.49, 6.51

**

LOCATION L0001609 VOLUME 469284.007 3816022.474 934.00

LOCATION L0001610 VOLUME 469270.176 3816024.646 934.00

LOCATION L0001611 VOLUME 469256.346 3816026.818 934.00

LOCATION L0001612 VOLUME 469242.515 3816028.989 934.00

LOCATION L0001613 VOLUME 469228.647 3816030.889 934.00

LOCATION L0001614 VOLUME 469214.750 3816032.589 934.00

LOCATION L0001615 VOLUME 469200.854 3816034.289 934.00

LOCATION L0001616 VOLUME 469186.957 3816035.988 934.00

LOCATION L0001617 VOLUME 469173.052 3816037.537 933.84

LOCATION L0001618 VOLUME 469159.052 3816037.537 933.50

LOCATION L0001619 VOLUME 469145.052 3816037.537 933.40

LOCATION L0001620 VOLUME 469131.052 3816037.537 933.73

LOCATION L0001621 VOLUME 469117.052 3816037.537 934.03

LOCATION L0001622 VOLUME 469103.088 3816036.692 934.17

LOCATION L0001623 VOLUME 469089.140 3816035.483 934.35

LOCATION L0001624 VOLUME 469075.193 3816034.274 934.39

LOCATION L0001625 VOLUME 469061.245 3816033.065 934.43

LOCATION L0001626 VOLUME 469047.297 3816031.857 934.89

LOCATION L0001627 VOLUME 469042.924 3816043.669 934.65

LOCATION L0001628 VOLUME 469039.918 3816057.343 934.42

LOCATION L0001629 VOLUME 469036.913 3816071.016 934.13

LOCATION L0001630 VOLUME 469037.279 3816084.961 933.93

LOCATION L0001631 VOLUME 469038.063 3816098.939 933.79

LOCATION L0001632 VOLUME 469038.846 3816112.917 933.70

LOCATION L0001633 VOLUME 469041.681 3816126.433 933.61

LOCATION L0001634 VOLUME 469046.963 3816139.398 933.32

LOCATION L0001635 VOLUME 469053.118 3816151.947 932.70

LOCATION L0001636 VOLUME 469059.886 3816164.202 932.06

LOCATION L0001637 VOLUME 469066.878 3816176.312 932.26

LOCATION L0001638 VOLUME 469075.302 3816187.494 932.35

LOCATION L0001639 VOLUME 469083.727 3816198.675 932.27

LOCATION L0001640 VOLUME 469092.151 3816209.857 932.43

LOCATION L0001641 VOLUME 469100.576 3816221.039 932.54

LOCATION L0001642 VOLUME 469109.000 3816232.220 932.36

** End of LINE VOLUME Source ID = SLINE9

**

** Line Source Represented by Adjacent Volume Sources

** LINE VOLUME Source ID = SLINE10

** DESCRSRC Onsite 100%

** PREFIX

```

** Length of Side = 8.59
** Configuration = Adjacent
** Emission Rate = 0.0001098
** Vertical Dimension = 6.99
** SZINIT = 3.25
** Nodes = 16
** 473987.330, 3816888.534, 876.82, 3.49, 4.00
** 473936.567, 3816888.152, 879.59, 3.49, 4.00
** 473886.949, 3816884.335, 879.07, 3.49, 4.00
** 473844.202, 3816883.572, 881.46, 3.49, 4.00
** 473453.747, 3816877.847, 890.49, 3.49, 4.00
** 473422.831, 3816873.648, 886.89, 3.49, 4.00
** 473394.969, 3816872.885, 881.86, 3.49, 4.00
** 473363.290, 3816871.740, 880.38, 3.49, 4.00
** 473355.275, 3816871.740, 880.47, 3.49, 4.00
** 473355.656, 3817073.646, 877.16, 3.49, 4.00
** 473360.236, 3817083.570, 877.00, 3.49, 4.00
** 473367.870, 3817087.387, 876.68, 3.49, 4.00
** 473950.689, 3817090.058, 870.05, 3.49, 4.00
** 473963.666, 3817085.478, 869.73, 3.49, 4.00
** 473988.857, 3816936.625, 874.22, 3.49, 4.00
** 473986.567, 3816888.534, 876.87, 3.49, 4.00

```

```

** -----
LOCATION L0001643      VOLUME  473983.035 3816888.501 876.60
LOCATION L0001644      VOLUME  473974.446 3816888.437 877.12
LOCATION L0001645      VOLUME  473965.856 3816888.372 877.43
LOCATION L0001646      VOLUME  473957.266 3816888.307 877.74
LOCATION L0001647      VOLUME  473948.676 3816888.243 878.12
LOCATION L0001648      VOLUME  473940.087 3816888.178 878.96
LOCATION L0001649      VOLUME  473931.512 3816887.763 879.80
LOCATION L0001650      VOLUME  473922.947 3816887.104 880.66
LOCATION L0001651      VOLUME  473914.382 3816886.445 880.62
LOCATION L0001652      VOLUME  473905.817 3816885.786 880.08
LOCATION L0001653      VOLUME  473897.253 3816885.128 879.53
LOCATION L0001654      VOLUME  473888.688 3816884.469 879.05
LOCATION L0001655      VOLUME  473880.104 3816884.213 879.08
LOCATION L0001656      VOLUME  473871.516 3816884.059 879.10
LOCATION L0001657      VOLUME  473862.927 3816883.906 879.13
LOCATION L0001658      VOLUME  473854.338 3816883.753 879.85
LOCATION L0001659      VOLUME  473845.750 3816883.599 880.94
LOCATION L0001660      VOLUME  473837.161 3816883.468 882.01
LOCATION L0001661      VOLUME  473828.572 3816883.343 882.96
LOCATION L0001662      VOLUME  473819.983 3816883.217 883.27
LOCATION L0001663      VOLUME  473811.394 3816883.091 883.58
LOCATION L0001664      VOLUME  473802.804 3816882.965 883.89
LOCATION L0001665      VOLUME  473794.215 3816882.839 883.62
LOCATION L0001666      VOLUME  473785.626 3816882.713 883.05
LOCATION L0001667      VOLUME  473777.037 3816882.587 882.47
LOCATION L0001668      VOLUME  473768.448 3816882.461 881.81
LOCATION L0001669      VOLUME  473759.859 3816882.335 880.70
LOCATION L0001670      VOLUME  473751.270 3816882.209 879.59
LOCATION L0001671      VOLUME  473742.681 3816882.083 878.49
LOCATION L0001672      VOLUME  473734.092 3816881.957 877.94
LOCATION L0001673      VOLUME  473725.503 3816881.831 877.66
LOCATION L0001674      VOLUME  473716.914 3816881.705 877.38
LOCATION L0001675      VOLUME  473708.325 3816881.579 877.15
LOCATION L0001676      VOLUME  473699.736 3816881.453 877.15
LOCATION L0001677      VOLUME  473691.146 3816881.328 877.16
LOCATION L0001678      VOLUME  473682.557 3816881.202 877.16
LOCATION L0001679      VOLUME  473673.968 3816881.076 876.97
LOCATION L0001680      VOLUME  473665.379 3816880.950 876.68
LOCATION L0001681      VOLUME  473656.790 3816880.824 876.40
LOCATION L0001682      VOLUME  473648.201 3816880.698 876.23
LOCATION L0001683      VOLUME  473639.612 3816880.572 876.52
LOCATION L0001684      VOLUME  473631.023 3816880.446 876.82
LOCATION L0001685      VOLUME  473622.434 3816880.320 877.11

```

LOCATION L0001686	VOLUME	473613.845	3816880.194	877.23
LOCATION L0001687	VOLUME	473605.256	3816880.068	877.30
LOCATION L0001688	VOLUME	473596.667	3816879.942	877.36
LOCATION L0001689	VOLUME	473588.078	3816879.816	877.58
LOCATION L0001690	VOLUME	473579.488	3816879.690	878.39
LOCATION L0001691	VOLUME	473570.899	3816879.564	879.20
LOCATION L0001692	VOLUME	473562.310	3816879.438	880.00
LOCATION L0001693	VOLUME	473553.721	3816879.312	881.12
LOCATION L0001694	VOLUME	473545.132	3816879.187	882.36
LOCATION L0001695	VOLUME	473536.543	3816879.061	883.59
LOCATION L0001696	VOLUME	473527.954	3816878.935	884.81
LOCATION L0001697	VOLUME	473519.365	3816878.809	886.02
LOCATION L0001698	VOLUME	473510.776	3816878.683	887.23
LOCATION L0001699	VOLUME	473502.187	3816878.557	888.44
LOCATION L0001700	VOLUME	473493.598	3816878.431	889.32
LOCATION L0001701	VOLUME	473485.009	3816878.305	890.09
LOCATION L0001702	VOLUME	473476.420	3816878.179	890.87
LOCATION L0001703	VOLUME	473467.830	3816878.053	891.39
LOCATION L0001704	VOLUME	473459.241	3816877.927	891.04
LOCATION L0001705	VOLUME	473450.680	3816877.430	890.70
LOCATION L0001706	VOLUME	473442.168	3816876.274	890.40
LOCATION L0001707	VOLUME	473433.656	3816875.118	889.41
LOCATION L0001708	VOLUME	473425.145	3816873.962	888.24
LOCATION L0001709	VOLUME	473416.578	3816873.477	887.05
LOCATION L0001710	VOLUME	473407.991	3816873.242	885.79
LOCATION L0001711	VOLUME	473399.405	3816873.006	884.31
LOCATION L0001712	VOLUME	473390.819	3816872.735	882.82
LOCATION L0001713	VOLUME	473382.235	3816872.425	881.32
LOCATION L0001714	VOLUME	473373.650	3816872.114	880.83
LOCATION L0001715	VOLUME	473365.066	3816871.804	880.71
LOCATION L0001716	VOLUME	473356.477	3816871.740	880.58
LOCATION L0001717	VOLUME	473355.289	3816879.127	880.27
LOCATION L0001718	VOLUME	473355.305	3816887.717	879.89
LOCATION L0001719	VOLUME	473355.321	3816896.307	879.31
LOCATION L0001720	VOLUME	473355.337	3816904.897	878.74
LOCATION L0001721	VOLUME	473355.354	3816913.487	878.17
LOCATION L0001722	VOLUME	473355.370	3816922.077	877.96
LOCATION L0001723	VOLUME	473355.386	3816930.667	877.91
LOCATION L0001724	VOLUME	473355.402	3816939.257	877.86
LOCATION L0001725	VOLUME	473355.418	3816947.847	877.82
LOCATION L0001726	VOLUME	473355.435	3816956.437	877.82
LOCATION L0001727	VOLUME	473355.451	3816965.027	877.82
LOCATION L0001728	VOLUME	473355.467	3816973.617	877.81
LOCATION L0001729	VOLUME	473355.483	3816982.207	877.81
LOCATION L0001730	VOLUME	473355.500	3816990.797	877.81
LOCATION L0001731	VOLUME	473355.516	3816999.387	877.81
LOCATION L0001732	VOLUME	473355.532	3817007.977	877.81
LOCATION L0001733	VOLUME	473355.548	3817016.567	877.81
LOCATION L0001734	VOLUME	473355.565	3817025.157	877.81
LOCATION L0001735	VOLUME	473355.581	3817033.747	877.81
LOCATION L0001736	VOLUME	473355.597	3817042.337	877.64
LOCATION L0001737	VOLUME	473355.613	3817050.927	877.41
LOCATION L0001738	VOLUME	473355.630	3817059.517	877.18
LOCATION L0001739	VOLUME	473355.646	3817068.107	876.99
LOCATION L0001740	VOLUME	473356.935	3817076.416	876.92
LOCATION L0001741	VOLUME	473360.872	3817083.888	876.78
LOCATION L0001742	VOLUME	473368.637	3817087.390	876.56
LOCATION L0001743	VOLUME	473377.226	3817087.430	876.35
LOCATION L0001744	VOLUME	473385.816	3817087.469	876.23
LOCATION L0001745	VOLUME	473394.406	3817087.508	876.15
LOCATION L0001746	VOLUME	473402.996	3817087.548	876.07
LOCATION L0001747	VOLUME	473411.586	3817087.587	876.00
LOCATION L0001748	VOLUME	473420.176	3817087.627	876.00
LOCATION L0001749	VOLUME	473428.766	3817087.666	876.00
LOCATION L0001750	VOLUME	473437.356	3817087.705	876.00
LOCATION L0001751	VOLUME	473445.946	3817087.745	876.40

LOCATION	L0001752	VOLUME	473454.536	3817087.784	876.97
LOCATION	L0001753	VOLUME	473463.126	3817087.823	877.55
LOCATION	L0001754	VOLUME	473471.715	3817087.863	878.12
LOCATION	L0001755	VOLUME	473480.305	3817087.902	878.69
LOCATION	L0001756	VOLUME	473488.895	3817087.942	879.27
LOCATION	L0001757	VOLUME	473497.485	3817087.981	879.84
LOCATION	L0001758	VOLUME	473506.075	3817088.020	880.62
LOCATION	L0001759	VOLUME	473514.665	3817088.060	881.47
LOCATION	L0001760	VOLUME	473523.255	3817088.099	882.33
LOCATION	L0001761	VOLUME	473531.845	3817088.138	883.06
LOCATION	L0001762	VOLUME	473540.435	3817088.178	883.35
LOCATION	L0001763	VOLUME	473549.025	3817088.217	883.64
LOCATION	L0001764	VOLUME	473557.615	3817088.257	883.92
LOCATION	L0001765	VOLUME	473566.204	3817088.296	883.84
LOCATION	L0001766	VOLUME	473574.794	3817088.335	883.63
LOCATION	L0001767	VOLUME	473583.384	3817088.375	883.42
LOCATION	L0001768	VOLUME	473591.974	3817088.414	883.17
LOCATION	L0001769	VOLUME	473600.564	3817088.453	882.81
LOCATION	L0001770	VOLUME	473609.154	3817088.493	882.45
LOCATION	L0001771	VOLUME	473617.744	3817088.532	882.09
LOCATION	L0001772	VOLUME	473626.334	3817088.572	881.73
LOCATION	L0001773	VOLUME	473634.924	3817088.611	881.38
LOCATION	L0001774	VOLUME	473643.514	3817088.650	881.02
LOCATION	L0001775	VOLUME	473652.104	3817088.690	880.56
LOCATION	L0001776	VOLUME	473660.693	3817088.729	879.77
LOCATION	L0001777	VOLUME	473669.283	3817088.768	878.98
LOCATION	L0001778	VOLUME	473677.873	3817088.808	878.19
LOCATION	L0001779	VOLUME	473686.463	3817088.847	877.73
LOCATION	L0001780	VOLUME	473695.053	3817088.887	877.38
LOCATION	L0001781	VOLUME	473703.643	3817088.926	877.02
LOCATION	L0001782	VOLUME	473712.233	3817088.965	876.61
LOCATION	L0001783	VOLUME	473720.823	3817089.005	876.04
LOCATION	L0001784	VOLUME	473729.413	3817089.044	875.47
LOCATION	L0001785	VOLUME	473738.003	3817089.083	874.90
LOCATION	L0001786	VOLUME	473746.593	3817089.123	874.33
LOCATION	L0001787	VOLUME	473755.182	3817089.162	873.75
LOCATION	L0001788	VOLUME	473763.772	3817089.202	873.18
LOCATION	L0001789	VOLUME	473772.362	3817089.241	872.65
LOCATION	L0001790	VOLUME	473780.952	3817089.280	872.21
LOCATION	L0001791	VOLUME	473789.542	3817089.320	871.76
LOCATION	L0001792	VOLUME	473798.132	3817089.359	871.31
LOCATION	L0001793	VOLUME	473806.722	3817089.399	871.27
LOCATION	L0001794	VOLUME	473815.312	3817089.438	871.33
LOCATION	L0001795	VOLUME	473823.902	3817089.477	871.39
LOCATION	L0001796	VOLUME	473832.492	3817089.517	871.45
LOCATION	L0001797	VOLUME	473841.082	3817089.556	871.51
LOCATION	L0001798	VOLUME	473849.671	3817089.595	871.57
LOCATION	L0001799	VOLUME	473858.261	3817089.635	871.63
LOCATION	L0001800	VOLUME	473866.851	3817089.674	871.58
LOCATION	L0001801	VOLUME	473875.441	3817089.714	871.52
LOCATION	L0001802	VOLUME	473884.031	3817089.753	871.46
LOCATION	L0001803	VOLUME	473892.621	3817089.792	871.40
LOCATION	L0001804	VOLUME	473901.211	3817089.832	871.33
LOCATION	L0001805	VOLUME	473909.801	3817089.871	871.27
LOCATION	L0001806	VOLUME	473918.391	3817089.910	871.21
LOCATION	L0001807	VOLUME	473926.981	3817089.950	870.97
LOCATION	L0001808	VOLUME	473935.571	3817089.989	870.68
LOCATION	L0001809	VOLUME	473944.161	3817090.029	870.39
LOCATION	L0001810	VOLUME	473952.633	3817089.372	870.06
LOCATION	L0001811	VOLUME	473960.733	3817086.514	869.71
LOCATION	L0001812	VOLUME	473964.581	3817080.076	869.81
LOCATION	L0001813	VOLUME	473966.014	3817071.606	870.18
LOCATION	L0001814	VOLUME	473967.447	3817063.136	870.51
LOCATION	L0001815	VOLUME	473968.881	3817054.667	870.75
LOCATION	L0001816	VOLUME	473970.314	3817046.197	870.98
LOCATION	L0001817	VOLUME	473971.747	3817037.728	871.22

LOCATION	VOLUME				
L0001818	473973.180	3817029.258	871.33		
L0001819	473974.614	3817020.789	871.36		
L0001820	473976.047	3817012.319	871.33		
L0001821	473977.480	3817003.849	871.40		
L0001822	473978.914	3816995.380	871.83		
L0001823	473980.347	3816986.910	872.24		
L0001824	473981.780	3816978.441	872.66		
L0001825	473983.214	3816969.971	872.87		
L0001826	473984.647	3816961.501	873.01		
L0001827	473986.080	3816953.032	873.15		
L0001828	473987.514	3816944.562	873.32		
L0001829	473988.831	3816936.086	873.67		
L0001830	473988.423	3816927.506	874.21		
L0001831	473988.014	3816918.925	874.75		
L0001832	473987.605	3816910.345	875.21		
L0001833	473987.197	3816901.765	875.62		
L0001834	473986.788	3816893.184	876.02		

** End of LINE VOLUME Source ID = SLINE10

** -----

** Line Source Represented by Adjacent Volume Sources

** LINE VOLUME Source ID = SLINE11

** DESCRSRC Onsite 60%

** PREFIX

** Length of Side = 8.59

** Configuration = Adjacent

** Emission Rate = 1.038E-06

** Vertical Dimension = 6.99

** SZINIT = 3.25

** Nodes = 2

** 473354.130, 3816842.732, 881.95, 3.49, 4.00

** 473354.893, 3816868.686, 881.25, 3.49, 4.00

** -----

LOCATION L0001835	VOLUME	473354.256	3816847.026	881.79	
LOCATION L0001836	VOLUME	473354.508	3816855.612	881.18	
LOCATION L0001837	VOLUME	473354.761	3816864.198	880.84	

** End of LINE VOLUME Source ID = SLINE11

** Source Parameters **

** LINE VOLUME Source ID = SLINE11

SRCPARAM L0000987	0.000000953	3.49	4.00	3.25	
SRCPARAM L0000988	0.000000953	3.49	4.00	3.25	
SRCPARAM L0000989	0.000000953	3.49	4.00	3.25	
SRCPARAM L0000990	0.000000953	3.49	4.00	3.25	
SRCPARAM L0000991	0.000000953	3.49	4.00	3.25	
SRCPARAM L0000992	0.000000953	3.49	4.00	3.25	
SRCPARAM L0000993	0.000000953	3.49	4.00	3.25	
SRCPARAM L0000994	0.000000953	3.49	4.00	3.25	
SRCPARAM L0000995	0.000000953	3.49	4.00	3.25	
SRCPARAM L0000996	0.000000953	3.49	4.00	3.25	
SRCPARAM L0000997	0.000000953	3.49	4.00	3.25	
SRCPARAM L0000998	0.000000953	3.49	4.00	3.25	
SRCPARAM L0000999	0.000000953	3.49	4.00	3.25	
SRCPARAM L0001000	0.000000953	3.49	4.00	3.25	
SRCPARAM L0001001	0.000000953	3.49	4.00	3.25	
SRCPARAM L0001002	0.000000953	3.49	4.00	3.25	
SRCPARAM L0001003	0.000000953	3.49	4.00	3.25	
SRCPARAM L0001004	0.000000953	3.49	4.00	3.25	
SRCPARAM L0001005	0.000000953	3.49	4.00	3.25	
SRCPARAM L0001006	0.000000953	3.49	4.00	3.25	
SRCPARAM L0001007	0.000000953	3.49	4.00	3.25	
SRCPARAM L0001008	0.000000953	3.49	4.00	3.25	
SRCPARAM L0001009	0.000000953	3.49	4.00	3.25	
SRCPARAM L0001010	0.000000953	3.49	4.00	3.25	
SRCPARAM L0001011	0.000000953	3.49	4.00	3.25	
SRCPARAM L0001012	0.000000953	3.49	4.00	3.25	
SRCPARAM L0001013	0.000000953	3.49	4.00	3.25	
SRCPARAM L0001014	0.000000953	3.49	4.00	3.25	

SRCPARAM	L0001786	0.0000005719	3.49	4.00	3.25
SRCPARAM	L0001787	0.0000005719	3.49	4.00	3.25
SRCPARAM	L0001788	0.0000005719	3.49	4.00	3.25
SRCPARAM	L0001789	0.0000005719	3.49	4.00	3.25
SRCPARAM	L0001790	0.0000005719	3.49	4.00	3.25
SRCPARAM	L0001791	0.0000005719	3.49	4.00	3.25
SRCPARAM	L0001792	0.0000005719	3.49	4.00	3.25
SRCPARAM	L0001793	0.0000005719	3.49	4.00	3.25
SRCPARAM	L0001794	0.0000005719	3.49	4.00	3.25
SRCPARAM	L0001795	0.0000005719	3.49	4.00	3.25
SRCPARAM	L0001796	0.0000005719	3.49	4.00	3.25
SRCPARAM	L0001797	0.0000005719	3.49	4.00	3.25
SRCPARAM	L0001798	0.0000005719	3.49	4.00	3.25
SRCPARAM	L0001799	0.0000005719	3.49	4.00	3.25
SRCPARAM	L0001800	0.0000005719	3.49	4.00	3.25
SRCPARAM	L0001801	0.0000005719	3.49	4.00	3.25
SRCPARAM	L0001802	0.0000005719	3.49	4.00	3.25
SRCPARAM	L0001803	0.0000005719	3.49	4.00	3.25
SRCPARAM	L0001804	0.0000005719	3.49	4.00	3.25
SRCPARAM	L0001805	0.0000005719	3.49	4.00	3.25
SRCPARAM	L0001806	0.0000005719	3.49	4.00	3.25
SRCPARAM	L0001807	0.0000005719	3.49	4.00	3.25
SRCPARAM	L0001808	0.0000005719	3.49	4.00	3.25
SRCPARAM	L0001809	0.0000005719	3.49	4.00	3.25
SRCPARAM	L0001810	0.0000005719	3.49	4.00	3.25
SRCPARAM	L0001811	0.0000005719	3.49	4.00	3.25
SRCPARAM	L0001812	0.0000005719	3.49	4.00	3.25
SRCPARAM	L0001813	0.0000005719	3.49	4.00	3.25
SRCPARAM	L0001814	0.0000005719	3.49	4.00	3.25
SRCPARAM	L0001815	0.0000005719	3.49	4.00	3.25
SRCPARAM	L0001816	0.0000005719	3.49	4.00	3.25
SRCPARAM	L0001817	0.0000005719	3.49	4.00	3.25
SRCPARAM	L0001818	0.0000005719	3.49	4.00	3.25
SRCPARAM	L0001819	0.0000005719	3.49	4.00	3.25
SRCPARAM	L0001820	0.0000005719	3.49	4.00	3.25
SRCPARAM	L0001821	0.0000005719	3.49	4.00	3.25
SRCPARAM	L0001822	0.0000005719	3.49	4.00	3.25
SRCPARAM	L0001823	0.0000005719	3.49	4.00	3.25
SRCPARAM	L0001824	0.0000005719	3.49	4.00	3.25
SRCPARAM	L0001825	0.0000005719	3.49	4.00	3.25
SRCPARAM	L0001826	0.0000005719	3.49	4.00	3.25
SRCPARAM	L0001827	0.0000005719	3.49	4.00	3.25
SRCPARAM	L0001828	0.0000005719	3.49	4.00	3.25
SRCPARAM	L0001829	0.0000005719	3.49	4.00	3.25
SRCPARAM	L0001830	0.0000005719	3.49	4.00	3.25
SRCPARAM	L0001831	0.0000005719	3.49	4.00	3.25
SRCPARAM	L0001832	0.0000005719	3.49	4.00	3.25
SRCPARAM	L0001833	0.0000005719	3.49	4.00	3.25
SRCPARAM	L0001834	0.0000005719	3.49	4.00	3.25

**

** LINE VOLUME Source ID = SLINE11

SRCPARAM	L0001835	0.000000346	3.49	4.00	3.25
SRCPARAM	L0001836	0.000000346	3.49	4.00	3.25
SRCPARAM	L0001837	0.000000346	3.49	4.00	3.25

**

URBANSRC ALL
SRCGROUP ALL

SO FINISHED

**

** AERMOD Receptor Pathway

**

**

RE STARTING

INCLUDED "14035 Ops.rou"

RE FINISHED

**

** AERMOD Meteorology Pathway

**
**

ME STARTING
SURFFILE 723825RR.SFC
PROFFILE 723825RR.PFL
SURFDATA 23131 2010
UAIRDATA 3120 2010
PROFBASE 879.4 METERS

ME FINISHED
**

** AERMOD Output Pathway

**
**

OU STARTING
** Auto-Generated Plotfiles
PLOTFILE ANNUAL ALL "14035 Ops.AD\AN00GALL.PLT" 31
SUMMFILE "14035 Ops.sum"

OU FINISHED

*** SETUP Finishes Successfully ***

*** AERMOD - VERSION 21112 *** C:\Users\Michael Tirohn\Desktop\HRAs\14035 Ottawa
Business Center\14 *** 09/22/22

*** AERMET - VERSION 14134 ***
*** 09:44:57

PAGE 1

*** MODELOPTs: RegDEFAULT CONC ELEV URBAN

*** MODEL SETUP OPTIONS SUMMARY ***

**Model Is Setup For Calculation of Average CONCentration Values.

-- DEPOSITION LOGIC --

**NO GAS DEPOSITION Data Provided.
**NO PARTICLE DEPOSITION Data Provided.
**Model Uses NO DRY DEPLETION. DRYDPLT = F
**Model Uses NO WET DEPLETION. WETDPLT = F

**Model Uses URBAN Dispersion Algorithm for the SBL for 790 Source(s),
for Total of 1 Urban Area(s):
Urban Population = 2035210.0 ; Urban Roughness Length = 1.000 m

**Model Uses Regulatory DEFAULT Options:
1. Stack-tip Downwash.
2. Model Accounts for ELEVated Terrain Effects.
3. Use Calms Processing Routine.
4. Use Missing Data Processing Routine.
5. No Exponential Decay.
6. Urban Roughness Length of 1.0 Meter Assumed.

**Other Options Specified:
CCVR_Sub - Meteorological data includes CCVR substitutions
TEMP_Sub - Meteorological data includes TEMP substitutions

**Model Assumes No FLAGPOLE Receptor Heights.

**The User Specified a Pollutant Type of: DPM

**Model Calculates ANNUAL Averages Only

**This Run Includes: 790 Source(s); 1 Source Group(s); and 84 Receptor(s)

with: 0 POINT(s), including
 0 POINTCAP(s) and 0 POINTHOR(s)
 and: 790 VOLUME source(s)
 and: 0 AREA type source(s)
 and: 0 LINE source(s)
 and: 0 RLINE/RLINEXT source(s)
 and: 0 OPENPIT source(s)
 and: 0 BUOYANT LINE source(s) with a total of 0 line(s)

**Model Set To Continue RUNNING After the Setup Testing.

**The AERMET Input Meteorological Data Version Date: 14134

**Output Options Selected:

Model Outputs Tables of ANNUAL Averages by Receptor
 Model Outputs External File(s) of High Values for Plotting (PLOTFILE Keyword)
 Model Outputs Separate Summary File of High Ranked Values (SUMMFILE Keyword)

**NOTE: The Following Flags May Appear Following CONC Values: c for Calm Hours
 m for Missing Hours
 b for Both Calm and Missing Hours

**Misc. Inputs: Base Elev. for Pot. Temp. Profile (m MSL) = 879.40 ; Decay Coef. =
 0.000 ; Rot. Angle = 0.0
 Emission Units = GRAMS/SEC ; Emission Rate
 Unit Factor = 0.10000E+07
 Output Units = MICROGRAMS/M**3

**Approximate Storage Requirements of Model = 3.8 MB of RAM.

**Input Runstream File:

aermod.inp

**Output Print File:

aermod.out

**Detailed Error/Message File: 14035

Ops.err

**File for Summary of Results: 14035

Ops.sum

*** AERMOD - VERSION 21112 *** C:\Users\Michael Tirohn\Desktop\HRAS\14035 Ottawa
 Business Center\14 *** 09/22/22

*** AERMET - VERSION 14134 ***

09:44:57

PAGE 2

*** MODELOPTs: RegDFAULT CONC ELEV URBAN

*** VOLUME SOURCE DATA ***

SOURCE	NUMBER	EMISSION RATE			BASE	RELEASE	INIT.	INIT.
SOURCE	URBAN	EMISSION RATE			ELEV.	HEIGHT	SY	SZ
ID	PART.	(GRAMS/SEC)	X	Y	(METERS)	(METERS)	(METERS)	(METERS)
	SCALAR VARY							
	CATS.		(METERS)	(METERS)	(METERS)	(METERS)	(METERS)	
	BY							

L0000987	0	0.95300E-06	473424.2	3817066.0	876.0	3.49	4.00	3.25
YES								
L0000988	0	0.95300E-06	473432.8	3817066.1	876.0	3.49	4.00	3.25
YES								
L0000989	0	0.95300E-06	473441.4	3817066.1	876.1	3.49	4.00	3.25
YES								
L0000990	0	0.95300E-06	473450.0	3817066.2	876.7	3.49	4.00	3.25
YES								
L0000991	0	0.95300E-06	473458.6	3817066.3	877.2	3.49	4.00	3.25
YES								
L0000992	0	0.95300E-06	473467.2	3817066.4	877.8	3.49	4.00	3.25
YES								
L0000993	0	0.95300E-06	473475.8	3817066.5	878.4	3.49	4.00	3.25
YES								
L0000994	0	0.95300E-06	473484.4	3817066.6	879.0	3.49	4.00	3.25
YES								
L0000995	0	0.95300E-06	473493.0	3817066.7	879.5	3.49	4.00	3.25
YES								
L0000996	0	0.95300E-06	473501.6	3817066.8	880.2	3.49	4.00	3.25
YES								
L0000997	0	0.95300E-06	473510.1	3817066.9	881.0	3.49	4.00	3.25
YES								
L0000998	0	0.95300E-06	473518.7	3817067.0	881.9	3.49	4.00	3.25
YES								
L0000999	0	0.95300E-06	473527.3	3817067.1	882.7	3.49	4.00	3.25
YES								
L0001000	0	0.95300E-06	473535.9	3817067.2	883.2	3.49	4.00	3.25
YES								
L0001001	0	0.95300E-06	473544.5	3817067.2	883.5	3.49	4.00	3.25
YES								
L0001002	0	0.95300E-06	473553.1	3817067.3	883.8	3.49	4.00	3.25
YES								
L0001003	0	0.95300E-06	473561.7	3817067.4	884.0	3.49	4.00	3.25
YES								
L0001004	0	0.95300E-06	473570.3	3817067.5	884.0	3.49	4.00	3.25
YES								
L0001005	0	0.95300E-06	473578.9	3817067.6	884.0	3.49	4.00	3.25
YES								
L0001006	0	0.95300E-06	473587.4	3817067.7	883.9	3.49	4.00	3.25
YES								
L0001007	0	0.95300E-06	473596.0	3817067.8	883.5	3.49	4.00	3.25
YES								
L0001008	0	0.95300E-06	473604.6	3817067.9	883.0	3.49	4.00	3.25
YES								
L0001009	0	0.95300E-06	473613.2	3817068.0	882.4	3.49	4.00	3.25
YES								
L0001010	0	0.95300E-06	473621.8	3817068.1	881.9	3.49	4.00	3.25
YES								
L0001011	0	0.95300E-06	473630.4	3817068.2	881.3	3.49	4.00	3.25
YES								
L0001012	0	0.95300E-06	473639.0	3817068.3	880.8	3.49	4.00	3.25
YES								
L0001013	0	0.95300E-06	473647.6	3817068.3	880.2	3.49	4.00	3.25
YES								
L0001014	0	0.95300E-06	473656.2	3817068.4	879.6	3.49	4.00	3.25
YES								
L0001015	0	0.95300E-06	473664.8	3817068.5	879.0	3.49	4.00	3.25
YES								
L0001016	0	0.95300E-06	473673.3	3817068.6	878.5	3.49	4.00	3.25
YES								
L0001017	0	0.95300E-06	473681.9	3817068.7	877.9	3.49	4.00	3.25
YES								
L0001018	0	0.95300E-06	473690.5	3817068.8	877.3	3.49	4.00	3.25

YES
 L0001019 0 0.95300E-06 473699.1 3817068.9 876.8 3.49 4.00 3.25
 YES
 L0001020 0 0.95300E-06 473707.7 3817069.0 876.2 3.49 4.00 3.25
 YES
 L0001021 0 0.95300E-06 473716.3 3817069.1 875.7 3.49 4.00 3.25
 YES
 L0001022 0 0.95300E-06 473724.9 3817069.2 875.1 3.49 4.00 3.25
 YES
 L0001023 0 0.95300E-06 473733.5 3817069.3 874.5 3.49 4.00 3.25
 YES
 L0001024 0 0.95300E-06 473742.1 3817069.4 874.0 3.49 4.00 3.25
 YES
 L0001025 0 0.95300E-06 473750.6 3817069.4 873.4 3.49 4.00 3.25
 YES
 L0001026 0 0.95300E-06 473759.2 3817069.5 872.8 3.49 4.00 3.25
 YES

*** AERMOD - VERSION 21112 *** *** C:\Users\Michael Tirohn\Desktop\HRAs\14035 Ottawa
 Business Center\14 *** 09/22/22

*** AERMET - VERSION 14134 ***

*** 09:44:57

PAGE 3

*** MODELOPTs: RegDFAULT CONC ELEV URBAN

*** VOLUME SOURCE DATA ***

SOURCE SOURCE ID (METERS)	NUMBER URBAN PART. SCALAR ID (METERS)	EMISSION EMISSION (GRAMS/SEC)	RATE RATE (GRAMS/SEC)	X (METERS)	Y (METERS)	BASE ELEV. (METERS)	RELEASE HEIGHT (METERS)	INIT.	INIT.
								SY (METERS)	SZ
L0001027	0	0.95300E-06	473767.8	3817069.6	872.3	3.49	4.00	3.25	
YES									
L0001028	0	0.95300E-06	473776.4	3817069.7	872.1	3.49	4.00	3.25	
YES									
L0001029	0	0.95300E-06	473785.0	3817069.8	872.0	3.49	4.00	3.25	
YES									
L0001030	0	0.95300E-06	473793.6	3817069.9	871.9	3.49	4.00	3.25	
YES									
L0001031	0	0.95300E-06	473802.2	3817070.0	871.9	3.49	4.00	3.25	
YES									
L0001032	0	0.95300E-06	473810.8	3817070.1	872.2	3.49	4.00	3.25	
YES									
L0001033	0	0.95300E-06	473819.4	3817070.2	872.4	3.49	4.00	3.25	
YES									
L0001034	0	0.95300E-06	473828.0	3817070.3	872.7	3.49	4.00	3.25	
YES									
L0001035	0	0.95300E-06	473836.5	3817070.4	872.9	3.49	4.00	3.25	
YES									
L0001036	0	0.95300E-06	473845.1	3817070.5	873.1	3.49	4.00	3.25	
YES									
L0001037	0	0.95300E-06	473853.7	3817070.5	873.4	3.49	4.00	3.25	
YES									
L0001038	0	0.95300E-06	473862.3	3817070.6	873.5	3.49	4.00	3.25	
YES									
L0001039	0	0.95300E-06	473870.9	3817070.7	873.2	3.49	4.00	3.25	
YES									
L0001040	0	0.95300E-06	473879.5	3817070.8	873.0	3.49	4.00	3.25	
YES									
L0001041	0	0.95300E-06	473888.1	3817070.9	872.7	3.49	4.00	3.25	

YES								
L0001042	0	0.95300E-06	473896.7	3817071.0	872.5	3.49	4.00	3.25
YES								
L0001043	0	0.95300E-06	473905.3	3817071.1	872.2	3.49	4.00	3.25
YES								
L0001044	0	0.95300E-06	473913.8	3817071.2	872.0	3.49	4.00	3.25
YES								
L0001045	0	0.95300E-06	473922.4	3817071.3	871.7	3.49	4.00	3.25
YES								
L0001046	0	0.95300E-06	473931.0	3817071.4	871.4	3.49	4.00	3.25
YES								
L0001047	0	0.95300E-06	473939.6	3817071.5	871.2	3.49	4.00	3.25
YES								
L0001109	0	0.95190E-06	473431.4	3816896.2	886.5	3.49	4.00	3.25
YES								
L0001110	0	0.95190E-06	473440.0	3816896.2	888.0	3.49	4.00	3.25
YES								
L0001111	0	0.95190E-06	473448.6	3816896.3	888.5	3.49	4.00	3.25
YES								
L0001112	0	0.95190E-06	473457.2	3816896.4	889.1	3.49	4.00	3.25
YES								
L0001113	0	0.95190E-06	473465.7	3816896.5	889.6	3.49	4.00	3.25
YES								
L0001114	0	0.95190E-06	473474.3	3816896.6	889.8	3.49	4.00	3.25
YES								
L0001115	0	0.95190E-06	473482.9	3816896.7	889.6	3.49	4.00	3.25
YES								
L0001116	0	0.95190E-06	473491.5	3816896.8	889.4	3.49	4.00	3.25
YES								
L0001117	0	0.95190E-06	473500.1	3816896.9	889.2	3.49	4.00	3.25
YES								
L0001118	0	0.95190E-06	473508.7	3816897.0	887.9	3.49	4.00	3.25
YES								
L0001119	0	0.95190E-06	473517.3	3816897.1	886.6	3.49	4.00	3.25
YES								
L0001120	0	0.95190E-06	473525.9	3816897.2	885.2	3.49	4.00	3.25
YES								
L0001121	0	0.95190E-06	473534.5	3816897.3	883.9	3.49	4.00	3.25
YES								
L0001122	0	0.95190E-06	473543.0	3816897.4	882.4	3.49	4.00	3.25
YES								
L0001123	0	0.95190E-06	473551.6	3816897.5	881.0	3.49	4.00	3.25
YES								
L0001124	0	0.95190E-06	473560.2	3816897.6	879.6	3.49	4.00	3.25
YES								
L0001125	0	0.95190E-06	473568.8	3816897.7	878.8	3.49	4.00	3.25
YES								
L0001126	0	0.95190E-06	473577.4	3816897.8	878.1	3.49	4.00	3.25
YES								
L0001127	0	0.95190E-06	473586.0	3816897.9	877.3	3.49	4.00	3.25
YES								

*** AERMOD - VERSION 21112 *** C:\Users\Michael Tirohn\Desktop\HRAs\14035 Ottawa Business Center\14 *** 09/22/22

*** AERMET - VERSION 14134 ***

09:44:57

PAGE 4

*** MODELOPTs: RegDFAULT CONC ELEV URBAN

*** VOLUME SOURCE DATA ***

SOURCE	NUMBER	EMISSION RATE			BASE	RELEASE	INIT.	INIT.
SOURCE	PART.	(GRAMS/SEC)	X	Y	ELEV.	HEIGHT	SY	SZ
	URBAN	EMISSION RATE						
	SCALAR	VARY						

ID (METERS)	CATS.	BY	(METERS)	(METERS)	(METERS)	(METERS)	(METERS)	(METERS)
L0001128 YES	0	0.95190E-06	473594.6	3816898.0	876.9	3.49	4.00	3.25
L0001129 YES	0	0.95190E-06	473603.2	3816898.0	876.8	3.49	4.00	3.25
L0001130 YES	0	0.95190E-06	473611.8	3816898.1	876.7	3.49	4.00	3.25
L0001131 YES	0	0.95190E-06	473620.4	3816898.2	876.6	3.49	4.00	3.25
L0001132 YES	0	0.95190E-06	473628.9	3816898.3	876.4	3.49	4.00	3.25
L0001133 YES	0	0.95190E-06	473637.5	3816898.4	876.2	3.49	4.00	3.25
L0001134 YES	0	0.95190E-06	473646.1	3816898.5	876.1	3.49	4.00	3.25
L0001135 YES	0	0.95190E-06	473654.7	3816898.6	876.1	3.49	4.00	3.25
L0001136 YES	0	0.95190E-06	473663.3	3816898.7	876.3	3.49	4.00	3.25
L0001137 YES	0	0.95190E-06	473671.9	3816898.8	876.4	3.49	4.00	3.25
L0001138 YES	0	0.95190E-06	473680.5	3816898.9	876.6	3.49	4.00	3.25
L0001139 YES	0	0.95190E-06	473689.1	3816899.0	876.6	3.49	4.00	3.25
L0001140 YES	0	0.95190E-06	473697.7	3816899.1	876.6	3.49	4.00	3.25
L0001141 YES	0	0.95190E-06	473706.2	3816899.2	876.6	3.49	4.00	3.25
L0001142 YES	0	0.95190E-06	473714.8	3816899.3	876.8	3.49	4.00	3.25
L0001143 YES	0	0.95190E-06	473723.4	3816899.4	877.2	3.49	4.00	3.25
L0001144 YES	0	0.95190E-06	473732.0	3816899.5	877.6	3.49	4.00	3.25
L0001145 YES	0	0.95190E-06	473740.6	3816899.6	878.1	3.49	4.00	3.25
L0001146 YES	0	0.95190E-06	473749.2	3816899.7	879.1	3.49	4.00	3.25
L0001147 YES	0	0.95190E-06	473757.8	3816899.8	880.1	3.49	4.00	3.25
L0001148 YES	0	0.95190E-06	473766.4	3816899.8	881.1	3.49	4.00	3.25
L0001149 YES	0	0.95190E-06	473775.0	3816899.9	881.9	3.49	4.00	3.25
L0001150 YES	0	0.95190E-06	473783.6	3816900.0	882.6	3.49	4.00	3.25
L0001151 YES	0	0.95190E-06	473792.1	3816900.1	883.4	3.49	4.00	3.25
L0001152 YES	0	0.95190E-06	473800.7	3816900.2	884.0	3.49	4.00	3.25
L0001153 YES	0	0.95190E-06	473809.3	3816900.3	883.8	3.49	4.00	3.25
L0001154 YES	0	0.95190E-06	473817.9	3816900.4	883.7	3.49	4.00	3.25
L0001155 YES	0	0.95190E-06	473826.5	3816900.5	883.5	3.49	4.00	3.25
L0001156 YES	0	0.95190E-06	473835.1	3816900.6	882.8	3.49	4.00	3.25
L0001157 YES	0	0.95190E-06	473843.7	3816900.7	881.6	3.49	4.00	3.25
L0001158	0	0.95190E-06	473852.3	3816900.8	880.5	3.49	4.00	3.25

YES
 L0001159 0 0.95190E-06 473860.9 3816900.9 879.5 3.49 4.00 3.25
 YES
 L0001160 0 0.95190E-06 473869.4 3816901.0 879.3 3.49 4.00 3.25
 YES
 L0001161 0 0.95190E-06 473878.0 3816901.1 879.2 3.49 4.00 3.25
 YES
 L0001162 0 0.95190E-06 473886.6 3816901.2 879.1 3.49 4.00 3.25
 YES
 L0001163 0 0.95190E-06 473895.2 3816901.3 879.3 3.49 4.00 3.25
 YES
 L0001164 0 0.95190E-06 473903.8 3816901.4 879.7 3.49 4.00 3.25
 YES
 L0001165 0 0.95190E-06 473912.4 3816901.5 880.1 3.49 4.00 3.25
 YES
 L0001166 0 0.95190E-06 473921.0 3816901.5 880.4 3.49 4.00 3.25
 YES
 L0001167 0 0.95190E-06 473929.6 3816901.6 879.7 3.49 4.00 3.25
 YES

FF *** AERMOD - VERSION 21112 *** *** C:\Users\Michael Tirohn\Desktop\HRAs\14035 Ottawa
 Business Center\14 *** 09/22/22

*** AERMET - VERSION 14134 ***

*** 09:44:57

PAGE 5

*** MODELOPTs: RegDFAULT CONC ELEV URBAN

*** VOLUME SOURCE DATA ***

SOURCE	NUMBER	EMISSION	RATE		BASE	RELEASE	INIT.	INIT.
SOURCE	URBAN	EMISSION	RATE		ELEV.	HEIGHT	SY	SZ
ID	PART.	(GRAMS/SEC)		X				
(METERS)	SCALAR			(METERS)	(METERS)	(METERS)	(METERS)	(METERS)
	VARY							
	CATS.	BY						
L0001168	0	0.22050E-06	473917.5	3816845.3	883.8	3.49	4.00	3.25
YES								
L0001169	0	0.22050E-06	473926.1	3816845.5	883.7	3.49	4.00	3.25
YES								
L0001170	0	0.22050E-06	473934.7	3816845.7	883.2	3.49	4.00	3.25
YES								
L0001171	0	0.22050E-06	473943.3	3816846.0	882.7	3.49	4.00	3.25
YES								
L0001172	0	0.22050E-06	473951.9	3816846.2	882.1	3.49	4.00	3.25
YES								
L0001173	0	0.22050E-06	473960.5	3816846.4	881.0	3.49	4.00	3.25
YES								
L0001174	0	0.22050E-06	473969.1	3816846.6	880.0	3.49	4.00	3.25
YES								
L0001175	0	0.22050E-06	473977.6	3816846.8	878.9	3.49	4.00	3.25
YES								
L0001176	0	0.22050E-06	473986.2	3816847.0	878.2	3.49	4.00	3.25
YES								
L0001177	0	0.22050E-06	473986.8	3816855.1	877.6	3.49	4.00	3.25
YES								
L0001178	0	0.22050E-06	473986.8	3816863.7	877.2	3.49	4.00	3.25
YES								
L0001179	0	0.22050E-06	473986.8	3816872.2	876.9	3.49	4.00	3.25
YES								
L0001180	0	0.22050E-06	473986.8	3816880.8	876.5	3.49	4.00	3.25
YES								
L0001181	0	0.95520E-07	473901.7	3816845.0	882.2	3.49	4.00	3.25

YES								
L0001182	0	0.95520E-07	473893.7	3816842.1	881.7	3.49	4.00	3.25
YES								
L0001183	0	0.95520E-07	473885.4	3816839.9	881.6	3.49	4.00	3.25
YES								
L0001184	0	0.95520E-07	473876.9	3816839.6	881.6	3.49	4.00	3.25
YES								
L0001185	0	0.95520E-07	473868.3	3816839.3	881.6	3.49	4.00	3.25
YES								
L0001186	0	0.95520E-07	473859.7	3816839.1	881.6	3.49	4.00	3.25
YES								
L0001187	0	0.95520E-07	473851.1	3816838.8	881.7	3.49	4.00	3.25
YES								
L0001188	0	0.95520E-07	473842.5	3816838.5	881.8	3.49	4.00	3.25
YES								
L0001189	0	0.95520E-07	473833.9	3816838.3	881.9	3.49	4.00	3.25
YES								
L0001190	0	0.95520E-07	473825.3	3816838.0	882.1	3.49	4.00	3.25
YES								
L0001191	0	0.95520E-07	473816.8	3816837.7	882.3	3.49	4.00	3.25
YES								
L0001192	0	0.95520E-07	473808.2	3816837.5	882.5	3.49	4.00	3.25
YES								
L0001193	0	0.95520E-07	473799.6	3816837.2	882.7	3.49	4.00	3.25
YES								
L0001194	0	0.95520E-07	473791.0	3816836.9	882.5	3.49	4.00	3.25
YES								
L0001195	0	0.95520E-07	473782.4	3816836.7	882.3	3.49	4.00	3.25
YES								
L0001196	0	0.95520E-07	473773.8	3816836.4	882.1	3.49	4.00	3.25
YES								
L0001197	0	0.95520E-07	473765.2	3816836.1	881.7	3.49	4.00	3.25
YES								
L0001198	0	0.95520E-07	473756.7	3816835.9	881.3	3.49	4.00	3.25
YES								
L0001199	0	0.95520E-07	473748.1	3816835.7	880.8	3.49	4.00	3.25
YES								
L0001200	0	0.95520E-07	473739.5	3816835.5	880.4	3.49	4.00	3.25
YES								
L0001201	0	0.95520E-07	473730.9	3816835.3	880.1	3.49	4.00	3.25
YES								
L0001202	0	0.95520E-07	473722.3	3816835.2	879.8	3.49	4.00	3.25
YES								
L0001203	0	0.95520E-07	473713.7	3816835.2	879.5	3.49	4.00	3.25
YES								
L0001204	0	0.95520E-07	473705.1	3816835.2	879.2	3.49	4.00	3.25
YES								
L0001205	0	0.95520E-07	473696.5	3816835.2	878.8	3.49	4.00	3.25
YES								
L0001206	0	0.95520E-07	473687.9	3816835.2	878.4	3.49	4.00	3.25
YES								
L0001207	0	0.95520E-07	473679.3	3816835.2	878.0	3.49	4.00	3.25
YES								

*** AERMOD - VERSION 21112 *** C:\Users\Michael Tirohn\Desktop\HRAs\14035 Ottawa Business Center\14 *** 09/22/22

*** AERMET - VERSION 14134 ***

09:44:57

PAGE 6

*** MODELOPTs: RegDEFAULT CONC ELEV URBAN

*** VOLUME SOURCE DATA ***

NUMBER EMISSION RATE
URBAN EMISSION RATE

BASE RELEASE INIT. INIT.

SOURCE	PART.	(GRAMS/SEC)	X	Y	ELEV.	HEIGHT	SY	SZ
SOURCE	SCALAR	VARY	(METERS)	(METERS)	(METERS)	(METERS)	(METERS)	(METERS)
ID	CATS.	BY						
(METERS)								
L0001208	0	0.95520E-07	473670.8	3816835.2	877.9	3.49	4.00	3.25
YES								
L0001209	0	0.95520E-07	473662.2	3816835.1	877.8	3.49	4.00	3.25
YES								
L0001210	0	0.95520E-07	473653.6	3816835.1	877.7	3.49	4.00	3.25
YES								
L0001211	0	0.95520E-07	473645.0	3816835.1	877.8	3.49	4.00	3.25
YES								
L0001212	0	0.95520E-07	473636.4	3816835.1	877.8	3.49	4.00	3.25
YES								
L0001213	0	0.95520E-07	473627.8	3816835.1	877.9	3.49	4.00	3.25
YES								
L0001214	0	0.95520E-07	473619.2	3816835.1	878.0	3.49	4.00	3.25
YES								
L0001215	0	0.95520E-07	473610.6	3816835.1	878.5	3.49	4.00	3.25
YES								
L0001216	0	0.95520E-07	473602.0	3816835.0	879.0	3.49	4.00	3.25
YES								
L0001217	0	0.95520E-07	473593.5	3816835.0	879.5	3.49	4.00	3.25
YES								
L0001218	0	0.95520E-07	473584.9	3816835.0	879.9	3.49	4.00	3.25
YES								
L0001219	0	0.95520E-07	473576.3	3816835.0	880.3	3.49	4.00	3.25
YES								
L0001220	0	0.95520E-07	473567.7	3816835.0	880.7	3.49	4.00	3.25
YES								
L0001221	0	0.95520E-07	473559.1	3816835.0	881.1	3.49	4.00	3.25
YES								
L0001222	0	0.95520E-07	473550.5	3816835.0	881.6	3.49	4.00	3.25
YES								
L0001223	0	0.95520E-07	473541.9	3816834.9	882.2	3.49	4.00	3.25
YES								
L0001224	0	0.95520E-07	473533.3	3816834.9	882.8	3.49	4.00	3.25
YES								
L0001225	0	0.95520E-07	473524.7	3816834.9	883.5	3.49	4.00	3.25
YES								
L0001226	0	0.95520E-07	473516.1	3816834.9	884.2	3.49	4.00	3.25
YES								
L0001227	0	0.95520E-07	473507.6	3816834.9	885.0	3.49	4.00	3.25
YES								
L0001228	0	0.95520E-07	473499.0	3816834.9	885.8	3.49	4.00	3.25
YES								
L0001229	0	0.95520E-07	473490.4	3816834.9	886.8	3.49	4.00	3.25
YES								
L0001230	0	0.95520E-07	473481.8	3816834.8	887.9	3.49	4.00	3.25
YES								
L0001231	0	0.95520E-07	473473.2	3816834.8	888.9	3.49	4.00	3.25
YES								
L0001232	0	0.95520E-07	473464.6	3816834.8	889.5	3.49	4.00	3.25
YES								
L0001233	0	0.95520E-07	473456.0	3816834.8	889.8	3.49	4.00	3.25
YES								
L0001234	0	0.95520E-07	473447.4	3816834.8	890.0	3.49	4.00	3.25
YES								
L0001235	0	0.95520E-07	473438.8	3816834.8	890.3	3.49	4.00	3.25
YES								
L0001236	0	0.95520E-07	473430.2	3816834.8	890.3	3.49	4.00	3.25
YES								
L0001237	0	0.95520E-07	473421.7	3816834.7	890.4	3.49	4.00	3.25

YES
 L0001238 0 0.95520E-07 473413.1 3816834.7 890.4 3.49 4.00 3.25
 YES
 L0001239 0 0.95520E-07 473404.5 3816834.7 889.3 3.49 4.00 3.25
 YES
 L0001240 0 0.95520E-07 473395.9 3816834.7 887.5 3.49 4.00 3.25
 YES
 L0001241 0 0.95520E-07 473387.3 3816834.7 885.7 3.49 4.00 3.25
 YES
 L0001242 0 0.95520E-07 473378.7 3816834.7 884.1 3.49 4.00 3.25
 YES
 L0001243 0 0.95520E-07 473370.1 3816834.7 883.6 3.49 4.00 3.25
 YES
 L0001244 0 0.95520E-07 473361.5 3816834.6 883.1 3.49 4.00 3.25
 YES
 L0001245 0 0.23840E-06 473350.5 3816835.3 882.4 3.49 4.00 3.25
 YES
 L0001246 0 0.23840E-06 473341.9 3816835.3 882.2 3.49 4.00 3.25
 YES
 L0001247 0 0.23840E-06 473333.3 3816835.3 882.0 3.49 4.00 3.25
 YES

*** AERMOD - VERSION 21112 *** *** C:\Users\Michael Tirohn\Desktop\HRAs\14035 Ottawa
 Business Center\14 *** 09/22/22
 *** AERMET - VERSION 14134 ***
 *** *** 09:44:57

PAGE 7

*** MODELOPTs: RegDFault CONC ELEV URBAN

*** VOLUME SOURCE DATA ***

SOURCE	NUMBER	EMISSION	RATE		BASE	RELEASE	INIT.	INIT.
SOURCE	URBAN	EMISSION	RATE		ELEV.	HEIGHT	SY	SZ
ID	PART.	(GRAMS/SEC)		X				
(METERS)	CATS.	BY		(METERS)	(METERS)	(METERS)	(METERS)	(METERS)
L0001248	0	0.23840E-06	473324.7	3816835.3	881.8	3.49	4.00	3.25
YES								
L0001249	0	0.23840E-06	473316.1	3816835.3	881.7	3.49	4.00	3.25
YES								
L0001250	0	0.23840E-06	473307.5	3816835.3	881.7	3.49	4.00	3.25
YES								
L0001251	0	0.23840E-06	473298.9	3816835.3	881.7	3.49	4.00	3.25
YES								
L0001252	0	0.23840E-06	473290.3	3816835.3	881.7	3.49	4.00	3.25
YES								
L0001253	0	0.23840E-06	473281.7	3816835.3	881.8	3.49	4.00	3.25
YES								
L0001254	0	0.23840E-06	473273.2	3816835.3	881.9	3.49	4.00	3.25
YES								
L0001255	0	0.23840E-06	473264.6	3816835.3	881.9	3.49	4.00	3.25
YES								
L0001256	0	0.23840E-06	473256.0	3816835.3	882.0	3.49	4.00	3.25
YES								
L0001257	0	0.23840E-06	473247.4	3816835.3	882.0	3.49	4.00	3.25
YES								
L0001258	0	0.23840E-06	473238.8	3816835.3	882.0	3.49	4.00	3.25
YES								
L0001259	0	0.38800E-06	473222.7	3816828.9	882.2	3.49	6.51	3.25
YES								
L0001260	0	0.38800E-06	473219.8	3816815.2	882.7	3.49	6.51	3.25

YES								
L0001261	0	0.38800E-06	473216.9	3816801.5	883.2	3.49	6.51	3.25
YES								
L0001262	0	0.38800E-06	473214.0	3816787.8	883.9	3.49	6.51	3.25
YES								
L0001263	0	0.38800E-06	473210.7	3816774.2	884.6	3.49	6.51	3.25
YES								
L0001264	0	0.38800E-06	473207.2	3816760.7	885.2	3.49	6.51	3.25
YES								
L0001265	0	0.38800E-06	473203.8	3816747.1	885.7	3.49	6.51	3.25
YES								
L0001266	0	0.38800E-06	473200.4	3816733.5	886.1	3.49	6.51	3.25
YES								
L0001267	0	0.38800E-06	473197.7	3816719.8	886.5	3.49	6.51	3.25
YES								
L0001268	0	0.38800E-06	473195.4	3816706.0	886.8	3.49	6.51	3.25
YES								
L0001269	0	0.38800E-06	473193.2	3816692.2	887.2	3.49	6.51	3.25
YES								
L0001270	0	0.38800E-06	473191.6	3816678.3	887.6	3.49	6.51	3.25
YES								
L0001271	0	0.38800E-06	473190.3	3816664.3	888.1	3.49	6.51	3.25
YES								
L0001272	0	0.38800E-06	473190.5	3816650.3	888.5	3.49	6.51	3.25
YES								
L0001273	0	0.38800E-06	473190.8	3816636.3	888.7	3.49	6.51	3.25
YES								
L0001274	0	0.38800E-06	473191.1	3816622.3	888.7	3.49	6.51	3.25
YES								
L0001275	0	0.38800E-06	473192.9	3816608.5	888.6	3.49	6.51	3.25
YES								
L0001276	0	0.38800E-06	473194.9	3816594.6	888.2	3.49	6.51	3.25
YES								
L0001277	0	0.38800E-06	473197.9	3816581.0	888.2	3.49	6.51	3.25
YES								
L0001278	0	0.38800E-06	473201.7	3816567.5	888.7	3.49	6.51	3.25
YES								
L0001279	0	0.38800E-06	473205.5	3816554.0	889.2	3.49	6.51	3.25
YES								
L0001280	0	0.38800E-06	473209.3	3816540.6	889.5	3.49	6.51	3.25
YES								
L0001281	0	0.38800E-06	473213.1	3816527.1	889.6	3.49	6.51	3.25
YES								
L0001282	0	0.38800E-06	473216.9	3816513.6	889.7	3.49	6.51	3.25
YES								
L0001283	0	0.38800E-06	473222.1	3816500.6	889.9	3.49	6.51	3.25
YES								
L0001284	0	0.38800E-06	473227.9	3816487.9	890.0	3.49	6.51	3.25
YES								
L0001285	0	0.38800E-06	473233.7	3816475.2	890.0	3.49	6.51	3.25
YES								
L0001286	0	0.38800E-06	473239.5	3816462.4	890.1	3.49	6.51	3.25
YES								
L0001287	0	0.38800E-06	473245.4	3816449.7	890.5	3.49	6.51	3.25
YES								

FF *** AERMOD - VERSION 21112 *** *** C:\Users\Michael Tirohn\Desktop\HRAs\14035 Ottawa
 Business Center\14 *** 09/22/22

*** AERMET - VERSION 14134 ***

09:44:57

PAGE 8

*** MODELOPTs: RegDFAULT CONC ELEV URBAN

*** VOLUME SOURCE DATA ***

SOURCE	SOURCE	ID	PART.	NUMBER	EMISSION	RATE	X	Y	BASE	RELEASE	INIT.	INIT.
				URBAN	EMISSION	RATE			ELEV.	HEIGHT	SY	SZ
	SCALAR	(METERS)	VARY	(GRAMS/SEC)			(METERS)	(METERS)	(METERS)	(METERS)	(METERS)	
	CATS.			BY								
L0001288	0	0.38800E-06	473250.9	3816436.9	891.0	3.49	6.51	3.25				
YES												
L0001289	0	0.38800E-06	473256.5	3816424.0	891.4	3.49	6.51	3.25				
YES												
L0001290	0	0.38800E-06	473262.0	3816411.2	891.8	3.49	6.51	3.25				
YES												
L0001291	0	0.38800E-06	473267.6	3816398.3	891.7	3.49	6.51	3.25				
YES												
L0001292	0	0.38800E-06	473273.1	3816385.4	891.6	3.49	6.51	3.25				
YES												
L0001293	0	0.38800E-06	473278.7	3816372.6	891.4	3.49	6.51	3.25				
YES												
L0001294	0	0.38800E-06	473284.2	3816359.7	891.3	3.49	6.51	3.25				
YES												
L0001295	0	0.38800E-06	473289.8	3816346.9	891.0	3.49	6.51	3.25				
YES												
L0001296	0	0.38800E-06	473295.2	3816334.0	891.6	3.49	6.51	3.25				
YES												
L0001297	0	0.38800E-06	473300.4	3816321.0	892.3	3.49	6.51	3.25				
YES												
L0001298	0	0.38800E-06	473305.7	3816308.0	892.9	3.49	6.51	3.25				
YES												
L0001299	0	0.38800E-06	473311.0	3816295.0	893.5	3.49	6.51	3.25				
YES												
L0001300	0	0.38800E-06	473316.2	3816282.1	894.1	3.49	6.51	3.25				
YES												
L0001301	0	0.38800E-06	473321.5	3816269.1	894.6	3.49	6.51	3.25				
YES												
L0001302	0	0.38800E-06	473326.6	3816256.1	895.0	3.49	6.51	3.25				
YES												
L0001303	0	0.38800E-06	473331.6	3816243.0	895.0	3.49	6.51	3.25				
YES												
L0001304	0	0.38800E-06	473336.7	3816230.0	895.0	3.49	6.51	3.25				
YES												
L0001305	0	0.38800E-06	473341.8	3816216.9	895.0	3.49	6.51	3.25				
YES												
L0001306	0	0.38800E-06	473345.4	3816203.4	895.0	3.49	6.51	3.25				
YES												
L0001307	0	0.38800E-06	473348.4	3816189.7	895.2	3.49	6.51	3.25				
YES												
L0001308	0	0.38800E-06	473351.4	3816176.1	895.7	3.49	6.51	3.25				
YES												
L0001309	0	0.38800E-06	473354.4	3816162.4	896.0	3.49	6.51	3.25				
YES												
L0001310	0	0.38800E-06	473356.8	3816148.6	896.0	3.49	6.51	3.25				
YES												
L0001311	0	0.38800E-06	473358.7	3816134.7	896.0	3.49	6.51	3.25				
YES												
L0001312	0	0.38800E-06	473360.6	3816120.9	896.5	3.49	6.51	3.25				
YES												
L0001313	0	0.38800E-06	473361.2	3816106.9	897.0	3.49	6.51	3.25				
YES												
L0001314	0	0.38800E-06	473361.1	3816092.9	897.0	3.49	6.51	3.25				
YES												
L0001315	0	0.38800E-06	473361.0	3816078.9	897.0	3.49	6.51	3.25				
YES												
L0001316	0	0.38800E-06	473360.9	3816064.9	897.4	3.49	6.51	3.25				

YES
 L0001317 0 0.38800E-06 473360.9 3816050.9 897.8 3.49 6.51 3.25
 YES
 L0001318 0 0.38730E-06 473352.9 3816027.6 898.0 3.49 6.51 3.25
 YES
 L0001319 0 0.38730E-06 473338.9 3816027.5 898.0 3.49 6.51 3.25
 YES
 L0001320 0 0.38730E-06 473324.9 3816027.4 898.0 3.49 6.51 3.25
 YES
 L0001321 0 0.38730E-06 473310.9 3816027.3 897.9 3.49 6.51 3.25
 YES
 L0001322 0 0.38730E-06 473296.9 3816027.2 897.7 3.49 6.51 3.25
 YES
 L0001323 0 0.38730E-06 473282.9 3816027.2 897.5 3.49 6.51 3.25
 YES
 L0001324 0 0.38730E-06 473268.9 3816027.1 897.2 3.49 6.51 3.25
 YES
 L0001325 0 0.38730E-06 473254.9 3816027.0 896.8 3.49 6.51 3.25
 YES
 L0001326 0 0.38730E-06 473240.9 3816026.9 896.4 3.49 6.51 3.25
 YES
 L0001327 0 0.38730E-06 473226.9 3816026.8 896.1 3.49 6.51 3.25
 YES

HP *** AERMOD - VERSION 21112 *** *** C:\Users\Michael Tirohn\Desktop\HRAs\14035 Ottawa
 Business Center\14 *** 09/22/22
 *** AERMET - VERSION 14134 ***
 *** *** 09:44:57

PAGE 9

*** MODELOPTs: RegDEFAULT CONC ELEV URBAN

*** VOLUME SOURCE DATA ***

SOURCE	NUMBER	EMISSION	RATE		BASE	RELEASE	INIT.	INIT.
SOURCE	URBAN	EMISSION			ELEV.	HEIGHT	SY	SZ
ID	PART.	(GRAMS/SEC)	X	Y	(METERS)	(METERS)	(METERS)	(METERS)
(METERS)	CATS.	BY	(METERS)	(METERS)	(METERS)	(METERS)	(METERS)	(METERS)
L0001328	0	0.38730E-06	473212.9	3816026.7	896.4	3.49	6.51	3.25
YES								
L0001329	0	0.38730E-06	473198.9	3816026.6	896.7	3.49	6.51	3.25
YES								
L0001330	0	0.38730E-06	473184.9	3816026.5	897.6	3.49	6.51	3.25
YES								
L0001331	0	0.38730E-06	473170.9	3816026.4	898.6	3.49	6.51	3.25
YES								
L0001332	0	0.38730E-06	473156.9	3816026.3	899.8	3.49	6.51	3.25
YES								
L0001333	0	0.38730E-06	473142.9	3816026.2	901.0	3.49	6.51	3.25
YES								
L0001334	0	0.38730E-06	473128.9	3816026.1	901.8	3.49	6.51	3.25
YES								
L0001335	0	0.38730E-06	473114.9	3816026.0	902.4	3.49	6.51	3.25
YES								
L0001336	0	0.38730E-06	473100.9	3816025.9	903.0	3.49	6.51	3.25
YES								
L0001337	0	0.38730E-06	473086.9	3816025.9	903.4	3.49	6.51	3.25
YES								
L0001338	0	0.38730E-06	473072.9	3816025.8	903.8	3.49	6.51	3.25
YES								
L0001339	0	0.38730E-06	473058.9	3816025.7	903.9	3.49	6.51	3.25

YES								
L0001340	0	0.38730E-06	473044.9	3816025.6	904.1	3.49	6.51	3.25
YES								
L0001341	0	0.38730E-06	473030.9	3816025.5	904.4	3.49	6.51	3.25
YES								
L0001342	0	0.38730E-06	473016.9	3816025.4	904.7	3.49	6.51	3.25
YES								
L0001343	0	0.38730E-06	473002.9	3816025.3	904.7	3.49	6.51	3.25
YES								
L0001344	0	0.38730E-06	472988.9	3816025.2	904.7	3.49	6.51	3.25
YES								
L0001345	0	0.38730E-06	472974.9	3816025.1	904.7	3.49	6.51	3.25
YES								
L0001346	0	0.38730E-06	472960.9	3816025.0	904.7	3.49	6.51	3.25
YES								
L0001347	0	0.38730E-06	472946.9	3816024.9	904.4	3.49	6.51	3.25
YES								
L0001348	0	0.38730E-06	472932.9	3816024.8	904.1	3.49	6.51	3.25
YES								
L0001349	0	0.38730E-06	472918.9	3816024.7	903.6	3.49	6.51	3.25
YES								
L0001350	0	0.38730E-06	472904.9	3816024.6	903.2	3.49	6.51	3.25
YES								
L0001351	0	0.38730E-06	472890.9	3816024.5	902.6	3.49	6.51	3.25
YES								
L0001352	0	0.38730E-06	472876.9	3816024.5	902.0	3.49	6.51	3.25
YES								
L0001353	0	0.38730E-06	472862.9	3816024.4	901.4	3.49	6.51	3.25
YES								
L0001354	0	0.38730E-06	472848.9	3816024.3	900.8	3.49	6.51	3.25
YES								
L0001355	0	0.38730E-06	472834.9	3816024.3	900.3	3.49	6.51	3.25
YES								
L0001356	0	0.38730E-06	472820.9	3816024.2	899.8	3.49	6.51	3.25
YES								
L0001357	0	0.38730E-06	472806.9	3816024.1	899.4	3.49	6.51	3.25
YES								
L0001358	0	0.38730E-06	472792.9	3816024.1	898.9	3.49	6.51	3.25
YES								
L0001359	0	0.38730E-06	472778.9	3816024.0	898.4	3.49	6.51	3.25
YES								
L0001360	0	0.38730E-06	472764.9	3816023.9	898.1	3.49	6.51	3.25
YES								
L0001361	0	0.38730E-06	472750.9	3816023.8	897.8	3.49	6.51	3.25
YES								
L0001362	0	0.38730E-06	472736.9	3816023.8	898.2	3.49	6.51	3.25
YES								
L0001363	0	0.38730E-06	472722.9	3816023.7	898.6	3.49	6.51	3.25
YES								
L0001364	0	0.38730E-06	472708.9	3816023.6	899.1	3.49	6.51	3.25
YES								
L0001365	0	0.38730E-06	472694.9	3816023.5	899.6	3.49	6.51	3.25
YES								
L0001366	0	0.38730E-06	472680.9	3816023.3	900.1	3.49	6.51	3.25
YES								
L0001367	0	0.38730E-06	472666.9	3816023.2	900.5	3.49	6.51	3.25
YES								

*** AERMOD - VERSION 21112 *** C:\Users\Michael Tirohn\Desktop\HRAs\14035 Ottawa
 Business Center\14 *** 09/22/22

*** AERMET - VERSION 14134 ***

*** 09:44:57

*** VOLUME SOURCE DATA ***

SOURCE	NUMBER URBAN PART.	EMISSION RATE (GRAMS/SEC)	EMISSION RATE	X	Y	BASE ELEV.	RELEASE HEIGHT	INIT. SY	INIT. SZ
SOURCE ID (METERS)	SCALAR VARY CATS.		BY	(METERS)	(METERS)	(METERS)	(METERS)	(METERS)	
L0001368	0	0.38730E-06		472652.9	3816023.0	900.8	3.49	6.51	3.25
YES									
L0001369	0	0.38730E-06		472638.9	3816022.9	900.9	3.49	6.51	3.25
YES									
L0001370	0	0.38730E-06		472624.9	3816022.7	901.0	3.49	6.51	3.25
YES									
L0001371	0	0.38730E-06		472610.9	3816022.6	901.1	3.49	6.51	3.25
YES									
L0001372	0	0.38730E-06		472596.9	3816022.4	901.3	3.49	6.51	3.25
YES									
L0001373	0	0.38730E-06		472582.9	3816022.3	901.7	3.49	6.51	3.25
YES									
L0001374	0	0.38730E-06		472568.9	3816022.1	902.0	3.49	6.51	3.25
YES									
L0001375	0	0.38730E-06		472554.9	3816021.9	902.0	3.49	6.51	3.25
YES									
L0001376	0	0.38730E-06		472540.9	3816021.8	902.0	3.49	6.51	3.25
YES									
L0001377	0	0.38730E-06		472526.9	3816021.6	902.0	3.49	6.51	3.25
YES									
L0001378	0	0.38730E-06		472512.9	3816021.5	902.0	3.49	6.51	3.25
YES									
L0001379	0	0.38730E-06		472498.9	3816021.3	902.0	3.49	6.51	3.25
YES									
L0001380	0	0.38730E-06		472484.9	3816021.2	902.0	3.49	6.51	3.25
YES									
L0001381	0	0.38730E-06		472470.9	3816021.0	902.0	3.49	6.51	3.25
YES									
L0001382	0	0.38730E-06		472457.0	3816020.9	902.1	3.49	6.51	3.25
YES									
L0001383	0	0.38730E-06		472443.0	3816020.7	902.2	3.49	6.51	3.25
YES									
L0001384	0	0.38730E-06		472429.0	3816020.6	902.3	3.49	6.51	3.25
YES									
L0001385	0	0.38730E-06		472415.0	3816020.4	902.6	3.49	6.51	3.25
YES									
L0001386	0	0.38730E-06		472401.0	3816020.2	903.5	3.49	6.51	3.25
YES									
L0001387	0	0.38730E-06		472387.0	3816020.1	904.4	3.49	6.51	3.25
YES									
L0001388	0	0.38730E-06		472373.0	3816019.9	905.3	3.49	6.51	3.25
YES									
L0001389	0	0.38730E-06		472359.0	3816019.8	906.2	3.49	6.51	3.25
YES									
L0001390	0	0.38730E-06		472345.0	3816019.6	907.1	3.49	6.51	3.25
YES									
L0001391	0	0.38730E-06		472331.0	3816019.5	907.9	3.49	6.51	3.25
YES									
L0001392	0	0.38730E-06		472317.0	3816019.3	908.0	3.49	6.51	3.25
YES									
L0001393	0	0.38730E-06		472303.0	3816019.2	908.0	3.49	6.51	3.25
YES									
L0001394	0	0.38730E-06		472289.0	3816019.0	908.0	3.49	6.51	3.25
YES									
L0001395	0	0.38730E-06		472275.0	3816018.8	908.1	3.49	6.51	3.25

```

YES
L0001396      0  0.38730E-06  472261.0 3816018.7  908.1   3.49   6.51   3.25
YES
L0001397      0  0.38730E-06  472247.0 3816018.5  908.0   3.49   6.51   3.25
YES
L0001398      0  0.38730E-06  472233.0 3816018.4  908.0   3.49   6.51   3.25
YES
L0001399      0  0.38730E-06  472219.0 3816018.2  908.0   3.49   6.51   3.25
YES
L0001400      0  0.38730E-06  472205.0 3816018.1  908.0   3.49   6.51   3.25
YES
L0001401      0  0.38730E-06  472191.0 3816017.9  908.0   3.49   6.51   3.25
YES
L0001402      0  0.38730E-06  472177.0 3816017.8  908.1   3.49   6.51   3.25
YES
L0001403      0  0.38730E-06  472163.0 3816017.6  908.6   3.49   6.51   3.25
YES
L0001404      0  0.38730E-06  472149.0 3816017.4  909.0   3.49   6.51   3.25
YES
L0001405      0  0.38730E-06  472135.0 3816017.3  909.0   3.49   6.51   3.25
YES
L0001406      0  0.38730E-06  472121.0 3816017.2  909.0   3.49   6.51   3.25
YES
L0001407      0  0.38730E-06  472107.0 3816017.1  908.5   3.49   6.51   3.25
YES

```

```

*** AERMOD - VERSION 21112 *** *** C:\Users\Michael Tirohn\Desktop\HRAs\14035 Ottawa
Business Center\14 *** 09/22/22

```

```

*** AERMET - VERSION 14134 ***
***

```

```

*** 09:44:57

```

```

PAGE 11

```

```

*** MODELOPTs: RegDFAULT CONC ELEV URBAN

```

```

*** VOLUME SOURCE DATA ***

```

SOURCE	NUMBER	EMISSION	RATE			BASE	RELEASE	INIT.	INIT.
SOURCE	PART.	EMISSION	RATE	X	Y	ELEV.	HEIGHT	SY	SZ
ID	SCALAR	(GRAMS/SEC)	VARY	(METERS)	(METERS)	(METERS)	(METERS)	(METERS)	(METERS)
(METERS)	CATS.	BY							
L0001408	0	0.38730E-06	472093.0	3816017.1	908.1	3.49	6.51	3.25	
YES									
L0001409	0	0.38730E-06	472079.0	3816017.0	908.4	3.49	6.51	3.25	
YES									
L0001410	0	0.38730E-06	472065.0	3816016.9	908.8	3.49	6.51	3.25	
YES									
L0001411	0	0.38730E-06	472051.0	3816016.8	909.3	3.49	6.51	3.25	
YES									
L0001412	0	0.38730E-06	472037.0	3816016.7	909.8	3.49	6.51	3.25	
YES									
L0001413	0	0.38730E-06	472023.0	3816016.6	909.8	3.49	6.51	3.25	
YES									
L0001414	0	0.38730E-06	472009.0	3816016.5	909.3	3.49	6.51	3.25	
YES									
L0001415	0	0.38730E-06	471995.0	3816016.5	909.0	3.49	6.51	3.25	
YES									
L0001416	0	0.38730E-06	471981.0	3816016.4	909.0	3.49	6.51	3.25	
YES									
L0001417	0	0.38730E-06	471967.0	3816016.3	908.9	3.49	6.51	3.25	
YES									
L0001418	0	0.38730E-06	471953.0	3816016.2	908.4	3.49	6.51	3.25	

YES								
L0001419	0	0.38730E-06	471939.0	3816016.1	908.0	3.49	6.51	3.25
YES								
L0001420	0	0.38730E-06	471925.0	3816016.0	908.0	3.49	6.51	3.25
YES								
L0001421	0	0.38730E-06	471911.0	3816016.0	908.0	3.49	6.51	3.25
YES								
L0001422	0	0.38730E-06	471897.0	3816015.9	908.0	3.49	6.51	3.25
YES								
L0001423	0	0.38730E-06	471883.0	3816015.8	908.0	3.49	6.51	3.25
YES								
L0001424	0	0.38730E-06	471869.0	3816015.7	908.4	3.49	6.51	3.25
YES								
L0001425	0	0.38730E-06	471855.0	3816015.6	908.8	3.49	6.51	3.25
YES								
L0001426	0	0.38730E-06	471841.0	3816015.5	909.3	3.49	6.51	3.25
YES								
L0001427	0	0.38730E-06	471827.0	3816015.4	909.8	3.49	6.51	3.25
YES								
L0001428	0	0.38730E-06	471813.0	3816015.4	910.2	3.49	6.51	3.25
YES								
L0001429	0	0.38730E-06	471799.0	3816015.3	910.7	3.49	6.51	3.25
YES								
L0001430	0	0.38730E-06	471785.0	3816015.2	911.2	3.49	6.51	3.25
YES								
L0001431	0	0.38730E-06	471771.0	3816015.1	911.6	3.49	6.51	3.25
YES								
L0001432	0	0.38730E-06	471757.0	3816015.0	912.0	3.49	6.51	3.25
YES								
L0001433	0	0.38730E-06	471743.0	3816014.8	912.0	3.49	6.51	3.25
YES								
L0001434	0	0.38730E-06	471729.0	3816014.7	912.1	3.49	6.51	3.25
YES								
L0001435	0	0.38730E-06	471715.0	3816014.6	913.0	3.49	6.51	3.25
YES								
L0001436	0	0.38730E-06	471701.0	3816014.4	913.9	3.49	6.51	3.25
YES								
L0001437	0	0.38730E-06	471687.0	3816014.3	914.0	3.49	6.51	3.25
YES								
L0001438	0	0.38730E-06	471673.0	3816014.2	914.1	3.49	6.51	3.25
YES								
L0001439	0	0.38730E-06	471659.0	3816014.1	914.0	3.49	6.51	3.25
YES								
L0001440	0	0.38730E-06	471645.0	3816013.9	914.0	3.49	6.51	3.25
YES								
L0001441	0	0.38730E-06	471631.0	3816013.8	913.7	3.49	6.51	3.25
YES								
L0001442	0	0.38730E-06	471617.0	3816013.7	913.3	3.49	6.51	3.25
YES								
L0001443	0	0.38730E-06	471603.0	3816013.5	913.1	3.49	6.51	3.25
YES								
L0001444	0	0.38730E-06	471589.0	3816013.4	913.1	3.49	6.51	3.25
YES								
L0001445	0	0.38730E-06	471575.0	3816013.3	913.2	3.49	6.51	3.25
YES								
L0001446	0	0.38730E-06	471561.0	3816013.2	913.7	3.49	6.51	3.25
YES								
L0001447	0	0.38730E-06	471547.0	3816013.0	914.1	3.49	6.51	3.25
YES								

*** AERMOD - VERSION 21112 *** C:\Users\Michael Tirohn\Desktop\HRAs\14035 Ottawa Business Center\14 *** 09/22/22

*** AERMET - VERSION 14134 ***

*** 09:44:57

*** VOLUME SOURCE DATA ***

SOURCE	NUMBER	EMISSION	RATE		BASE	RELEASE	INIT.	INIT.	
SOURCE	URBAN	EMISSION	RATE	X	ELEV.	HEIGHT	SY	SZ	
ID	PART.	(GRAMS/SEC)		(METERS)	(METERS)	(METERS)	(METERS)	(METERS)	
(METERS)	SCALAR	VARY	BY						
	CATS.								
L0001448	0	0.38730E-06		471533.0	3816012.9	914.5	3.49	6.51	3.25
YES									
L0001449	0	0.38730E-06		471519.0	3816012.8	914.9	3.49	6.51	3.25
YES									
L0001450	0	0.38730E-06		471505.0	3816012.7	914.5	3.49	6.51	3.25
YES									
L0001451	0	0.38730E-06		471491.0	3816012.5	914.1	3.49	6.51	3.25
YES									
L0001452	0	0.38730E-06		471477.0	3816012.4	914.5	3.49	6.51	3.25
YES									
L0001453	0	0.38730E-06		471463.0	3816012.3	914.9	3.49	6.51	3.25
YES									
L0001454	0	0.38730E-06		471449.0	3816012.1	914.6	3.49	6.51	3.25
YES									
L0001455	0	0.38730E-06		471435.0	3816012.0	914.2	3.49	6.51	3.25
YES									
L0001456	0	0.38730E-06		471421.0	3816011.9	914.0	3.49	6.51	3.25
YES									
L0001457	0	0.38730E-06		471407.0	3816011.8	914.0	3.49	6.51	3.25
YES									
L0001458	0	0.38730E-06		471393.0	3816011.6	914.0	3.49	6.51	3.25
YES									
L0001459	0	0.38730E-06		471379.0	3816011.5	914.0	3.49	6.51	3.25
YES									
L0001460	0	0.38730E-06		471365.0	3816011.4	914.0	3.49	6.51	3.25
YES									
L0001461	0	0.38730E-06		471351.0	3816011.2	914.0	3.49	6.51	3.25
YES									
L0001462	0	0.38730E-06		471337.0	3816011.1	914.1	3.49	6.51	3.25
YES									
L0001463	0	0.38730E-06		471323.0	3816011.0	914.5	3.49	6.51	3.25
YES									
L0001464	0	0.38730E-06		471309.0	3816010.9	914.8	3.49	6.51	3.25
YES									
L0001465	0	0.38730E-06		471295.0	3816010.7	914.9	3.49	6.51	3.25
YES									
L0001466	0	0.38730E-06		471281.0	3816010.6	915.0	3.49	6.51	3.25
YES									
L0001467	0	0.38730E-06		471267.0	3816010.5	915.4	3.49	6.51	3.25
YES									
L0001468	0	0.38730E-06		471253.0	3816010.3	915.9	3.49	6.51	3.25
YES									
L0001469	0	0.38730E-06		471239.0	3816010.2	916.4	3.49	6.51	3.25
YES									
L0001470	0	0.38730E-06		471225.0	3816010.1	916.8	3.49	6.51	3.25
YES									
L0001471	0	0.38730E-06		471211.0	3816010.0	917.3	3.49	6.51	3.25
YES									
L0001472	0	0.38730E-06		471197.0	3816009.8	917.8	3.49	6.51	3.25
YES									
L0001473	0	0.38730E-06		471183.0	3816009.7	918.2	3.49	6.51	3.25
YES									
L0001474	0	0.38730E-06		471169.0	3816009.6	918.7	3.49	6.51	3.25

YES	L0001475	0	0.38730E-06	471155.0	3816009.5	919.2	3.49	6.51	3.25
YES	L0001476	0	0.38730E-06	471141.0	3816009.3	919.6	3.49	6.51	3.25
YES	L0001477	0	0.38730E-06	471127.0	3816009.2	920.0	3.49	6.51	3.25
YES	L0001478	0	0.38730E-06	471113.0	3816009.1	920.1	3.49	6.51	3.25
YES	L0001479	0	0.38730E-06	471099.0	3816008.9	920.2	3.49	6.51	3.25
YES	L0001480	0	0.38730E-06	471085.0	3816008.8	920.1	3.49	6.51	3.25
YES	L0001481	0	0.38730E-06	471071.0	3816008.7	920.0	3.49	6.51	3.25
YES	L0001482	0	0.38730E-06	471057.0	3816008.6	920.0	3.49	6.51	3.25
YES	L0001483	0	0.38730E-06	471043.0	3816008.4	920.0	3.49	6.51	3.25
YES	L0001484	0	0.38730E-06	471029.0	3816008.3	920.0	3.49	6.51	3.25
YES	L0001485	0	0.38730E-06	471015.0	3816008.2	920.0	3.49	6.51	3.25
YES	L0001486	0	0.38730E-06	471001.0	3816008.1	920.0	3.49	6.51	3.25
YES	L0001487	0	0.38730E-06	470987.0	3816007.9	920.0	3.49	6.51	3.25

*** AERMOD - VERSION 21112 *** C:\Users\Michael Tirohn\Desktop\HRAs\14035 Ottawa Business Center\14 *** 09/22/22

*** AERMET - VERSION 14134 ***

*** 09:44:57

PAGE 13

*** MODELOPTs: RegDEFAULT CONC ELEV URBAN

*** VOLUME SOURCE DATA ***

SOURCE	NUMBER	EMISSION	RATE			BASE	RELEASE	INIT.	INIT.
SOURCE	URBAN	EMISSION	RATE			ELEV.	HEIGHT	SY	SZ
ID	PART.	(GRAMS/SEC)		X	Y	(METERS)	(METERS)	(METERS)	(METERS)
(METERS)	SCALAR VARY	BY		(METERS)	(METERS)	(METERS)	(METERS)	(METERS)	(METERS)
	CATS.								
L0001488	0	0.38730E-06	470973.0	3816007.8	920.0	3.49	6.51	3.25	
YES									
L0001489	0	0.38730E-06	470959.0	3816007.7	920.0	3.49	6.51	3.25	
YES									
L0001490	0	0.38730E-06	470945.0	3816007.5	920.0	3.49	6.51	3.25	
YES									
L0001491	0	0.38730E-06	470931.0	3816007.4	920.0	3.49	6.51	3.25	
YES									
L0001492	0	0.38730E-06	470917.0	3816007.3	920.1	3.49	6.51	3.25	
YES									
L0001493	0	0.38730E-06	470903.0	3816007.2	920.4	3.49	6.51	3.25	
YES									
L0001494	0	0.38730E-06	470889.0	3816007.0	920.7	3.49	6.51	3.25	
YES									
L0001495	0	0.38730E-06	470875.0	3816006.9	920.8	3.49	6.51	3.25	
YES									
L0001496	0	0.38730E-06	470861.0	3816006.8	921.0	3.49	6.51	3.25	
YES									
L0001497	0	0.38730E-06	470847.0	3816006.7	921.0	3.49	6.51	3.25	

YES								
L0001498	0	0.38730E-06	470833.0	3816006.5	921.0	3.49	6.51	3.25
YES								
L0001499	0	0.38730E-06	470819.0	3816006.4	921.4	3.49	6.51	3.25
YES								
L0001500	0	0.38730E-06	470805.0	3816006.3	921.8	3.49	6.51	3.25
YES								
L0001501	0	0.38730E-06	470791.0	3816006.1	922.0	3.49	6.51	3.25
YES								
L0001502	0	0.38730E-06	470777.0	3816006.0	922.0	3.49	6.51	3.25
YES								
L0001503	0	0.38730E-06	470763.0	3816005.9	922.1	3.49	6.51	3.25
YES								
L0001504	0	0.38730E-06	470749.0	3816005.8	922.2	3.49	6.51	3.25
YES								
L0001505	0	0.38730E-06	470735.0	3816005.6	922.4	3.49	6.51	3.25
YES								
L0001506	0	0.38730E-06	470721.0	3816005.5	922.8	3.49	6.51	3.25
YES								
L0001507	0	0.38730E-06	470707.0	3816005.4	923.0	3.49	6.51	3.25
YES								
L0001508	0	0.38730E-06	470693.0	3816005.3	923.0	3.49	6.51	3.25
YES								
L0001509	0	0.38730E-06	470679.0	3816005.1	923.0	3.49	6.51	3.25
YES								
L0001510	0	0.38730E-06	470665.0	3816005.0	923.2	3.49	6.51	3.25
YES								
L0001511	0	0.38730E-06	470651.0	3816004.9	923.4	3.49	6.51	3.25
YES								
L0001512	0	0.38730E-06	470637.0	3816004.7	923.4	3.49	6.51	3.25
YES								
L0001513	0	0.38730E-06	470623.0	3816004.6	923.4	3.49	6.51	3.25
YES								
L0001514	0	0.38730E-06	470609.0	3816004.5	923.4	3.49	6.51	3.25
YES								
L0001515	0	0.38730E-06	470595.0	3816004.4	923.4	3.49	6.51	3.25
YES								
L0001516	0	0.38730E-06	470581.0	3816004.2	923.4	3.49	6.51	3.25
YES								
L0001517	0	0.38730E-06	470567.0	3816004.1	923.4	3.49	6.51	3.25
YES								
L0001518	0	0.38730E-06	470553.0	3816004.0	923.4	3.49	6.51	3.25
YES								
L0001519	0	0.38730E-06	470539.0	3816003.9	923.4	3.49	6.51	3.25
YES								
L0001520	0	0.38730E-06	470525.0	3816003.7	923.2	3.49	6.51	3.25
YES								
L0001521	0	0.38730E-06	470511.0	3816003.6	922.8	3.49	6.51	3.25
YES								
L0001522	0	0.38730E-06	470497.0	3816003.5	922.4	3.49	6.51	3.25
YES								
L0001523	0	0.38730E-06	470483.0	3816003.4	922.4	3.49	6.51	3.25
YES								
L0001524	0	0.38730E-06	470469.0	3816003.4	922.4	3.49	6.51	3.25
YES								
L0001525	0	0.38730E-06	470455.0	3816003.4	922.4	3.49	6.51	3.25
YES								
L0001526	0	0.38730E-06	470441.0	3816003.3	922.4	3.49	6.51	3.25
YES								
L0001527	0	0.38730E-06	470427.0	3816003.3	922.4	3.49	6.51	3.25
YES								

*** AERMOD - VERSION 21112 *** C:\Users\Michael Tirohn\Desktop\HRAs\14035 Ottawa Business Center\14 *** 09/22/22

*** AERMET - VERSION 14134 ***

09:44:57

*** MODELOPTs: RegDFAULT CONC ELEV URBAN

*** VOLUME SOURCE DATA ***

SOURCE	NUMBER	EMISSION	RATE			BASE	RELEASE	INIT.	INIT.
SOURCE	URBAN	EMISSION	RATE	X	Y	ELEV.	HEIGHT	SY	SZ
ID	PART.	(GRAMS/SEC)		(METERS)	(METERS)	(METERS)	(METERS)	(METERS)	
(METERS)	SCALAR	VARY	BY						
	CATS.								
L0001528	0	0.38730E-06		470413.0	3816003.3	922.4	3.49	6.51	3.25
YES									
L0001529	0	0.38730E-06		470399.0	3816003.2	922.4	3.49	6.51	3.25
YES									
L0001530	0	0.38730E-06		470385.0	3816003.2	922.4	3.49	6.51	3.25
YES									
L0001531	0	0.38730E-06		470371.0	3816003.2	922.7	3.49	6.51	3.25
YES									
L0001532	0	0.38730E-06		470357.0	3816003.1	923.2	3.49	6.51	3.25
YES									
L0001533	0	0.38730E-06		470343.0	3816003.1	923.6	3.49	6.51	3.25
YES									
L0001534	0	0.38730E-06		470329.0	3816003.1	923.8	3.49	6.51	3.25
YES									
L0001535	0	0.38730E-06		470315.0	3816003.0	924.2	3.49	6.51	3.25
YES									
L0001536	0	0.38730E-06		470301.0	3816003.0	924.6	3.49	6.51	3.25
YES									
L0001537	0	0.38730E-06		470287.0	3816003.0	925.1	3.49	6.51	3.25
YES									
L0001538	0	0.38730E-06		470273.0	3816002.9	925.6	3.49	6.51	3.25
YES									
L0001539	0	0.38730E-06		470259.0	3816002.9	926.0	3.49	6.51	3.25
YES									
L0001540	0	0.38730E-06		470245.0	3816002.9	926.0	3.49	6.51	3.25
YES									
L0001541	0	0.38730E-06		470231.0	3816002.9	926.0	3.49	6.51	3.25
YES									
L0001542	0	0.38730E-06		470217.0	3816002.8	926.0	3.49	6.51	3.25
YES									
L0001543	0	0.38730E-06		470203.0	3816002.8	926.0	3.49	6.51	3.25
YES									
L0001544	0	0.38730E-06		470189.0	3816002.8	926.2	3.49	6.51	3.25
YES									
L0001545	0	0.38730E-06		470175.0	3816002.7	926.5	3.49	6.51	3.25
YES									
L0001546	0	0.38730E-06		470161.0	3816002.7	926.7	3.49	6.51	3.25
YES									
L0001547	0	0.38730E-06		470147.0	3816002.7	926.9	3.49	6.51	3.25
YES									
L0001548	0	0.38730E-06		470133.0	3816002.6	927.0	3.49	6.51	3.25
YES									
L0001549	0	0.38730E-06		470119.0	3816002.6	927.0	3.49	6.51	3.25
YES									
L0001550	0	0.38730E-06		470105.0	3816002.6	927.0	3.49	6.51	3.25
YES									
L0001551	0	0.38730E-06		470091.0	3816002.5	927.0	3.49	6.51	3.25
YES									
L0001552	0	0.38730E-06		470077.0	3816002.4	927.0	3.49	6.51	3.25
YES									
L0001553	0	0.38730E-06		470063.0	3816002.3	927.0	3.49	6.51	3.25

YES								
L0001554	0	0.38730E-06	470049.0	3816002.2	927.0	3.49	6.51	3.25
YES								
L0001555	0	0.38730E-06	470035.0	3816002.2	927.0	3.49	6.51	3.25
YES								
L0001556	0	0.38730E-06	470021.0	3816002.1	927.0	3.49	6.51	3.25
YES								
L0001557	0	0.38730E-06	470007.0	3816002.0	926.8	3.49	6.51	3.25
YES								
L0001558	0	0.38730E-06	469993.0	3816001.9	926.5	3.49	6.51	3.25
YES								
L0001559	0	0.38730E-06	469979.0	3816001.8	926.3	3.49	6.51	3.25
YES								
L0001560	0	0.38730E-06	469965.0	3816001.7	926.1	3.49	6.51	3.25
YES								
L0001561	0	0.38730E-06	469951.0	3816001.6	926.1	3.49	6.51	3.25
YES								
L0001562	0	0.38730E-06	469937.0	3816001.5	926.4	3.49	6.51	3.25
YES								
L0001563	0	0.38730E-06	469923.0	3816001.4	926.6	3.49	6.51	3.25
YES								
L0001564	0	0.38730E-06	469909.0	3816001.3	926.8	3.49	6.51	3.25
YES								
L0001565	0	0.38730E-06	469895.0	3816001.2	927.1	3.49	6.51	3.25
YES								
L0001566	0	0.38730E-06	469881.0	3816001.1	927.3	3.49	6.51	3.25
YES								
L0001567	0	0.38730E-06	469867.0	3816001.0	927.5	3.49	6.51	3.25
YES								

*** AERMOD - VERSION 21112 *** C:\Users\Michael Tirohn\Desktop\HRAs\14035 Ottawa
 Business Center\14 *** 09/22/22

*** AERMET - VERSION 14134 ***

*** 09:44:57

PAGE 15

*** MODELOPTs: RegDFAULT CONC ELEV URBAN

*** VOLUME SOURCE DATA ***

SOURCE SOURCE ID (METERS)	NUMBER URBAN PART. SCALAR VARY ID CATS. (METERS)	EMISSION RATE EMISSION RATE (GRAMS/SEC) BY	X (METERS)	Y (METERS)	BASE	RELEASE	INIT.	INIT.
					ELEV. (METERS)	HEIGHT (METERS)	SY (METERS)	SZ
L0001568	0	0.38730E-06	469853.0	3816000.9	927.8	3.49	6.51	3.25
YES								
L0001569	0	0.38730E-06	469839.0	3816000.9	928.0	3.49	6.51	3.25
YES								
L0001570	0	0.38730E-06	469825.0	3816000.8	928.2	3.49	6.51	3.25
YES								
L0001571	0	0.38730E-06	469811.0	3816000.7	928.5	3.49	6.51	3.25
YES								
L0001572	0	0.38730E-06	469797.0	3816000.6	928.7	3.49	6.51	3.25
YES								
L0001573	0	0.38730E-06	469783.0	3816000.5	928.9	3.49	6.51	3.25
YES								
L0001574	0	0.38730E-06	469769.0	3816000.4	929.4	3.49	6.51	3.25
YES								
L0001575	0	0.38730E-06	469755.0	3816000.3	929.8	3.49	6.51	3.25
YES								
L0001576	0	0.38730E-06	469741.0	3816000.2	930.0	3.49	6.51	3.25

YES								
L0001577	0	0.38730E-06	469727.0	3816000.1	930.0	3.49	6.51	3.25
YES								
L0001578	0	0.38730E-06	469713.0	3816000.0	930.1	3.49	6.51	3.25
YES								
L0001579	0	0.38730E-06	469699.0	3815999.9	930.4	3.49	6.51	3.25
YES								
L0001580	0	0.38730E-06	469685.0	3815999.8	930.6	3.49	6.51	3.25
YES								
L0001581	0	0.38730E-06	469671.0	3815999.7	930.8	3.49	6.51	3.25
YES								
L0001582	0	0.38730E-06	469657.0	3815999.7	931.0	3.49	6.51	3.25
YES								
L0001583	0	0.38730E-06	469643.0	3815999.6	931.3	3.49	6.51	3.25
YES								
L0001584	0	0.38730E-06	469629.0	3815999.5	931.6	3.49	6.51	3.25
YES								
L0001585	0	0.38730E-06	469615.0	3815999.3	931.8	3.49	6.51	3.25
YES								
L0001586	0	0.38730E-06	469601.0	3815999.0	932.0	3.49	6.51	3.25
YES								
L0001587	0	0.38730E-06	469587.0	3815998.6	932.2	3.49	6.51	3.25
YES								
L0001588	0	0.38730E-06	469573.1	3815998.3	932.5	3.49	6.51	3.25
YES								
L0001589	0	0.38730E-06	469559.1	3815998.0	932.8	3.49	6.51	3.25
YES								
L0001590	0	0.38730E-06	469545.1	3815997.6	932.9	3.49	6.51	3.25
YES								
L0001591	0	0.38730E-06	469531.1	3815997.3	933.0	3.49	6.51	3.25
YES								
L0001592	0	0.38730E-06	469517.1	3815997.0	933.0	3.49	6.51	3.25
YES								
L0001593	0	0.38730E-06	469503.1	3815996.6	933.0	3.49	6.51	3.25
YES								
L0001594	0	0.38730E-06	469489.1	3815996.3	933.0	3.49	6.51	3.25
YES								
L0001595	0	0.38730E-06	469475.1	3815996.9	933.1	3.49	6.51	3.25
YES								
L0001596	0	0.38730E-06	469461.1	3815997.7	933.4	3.49	6.51	3.25
YES								
L0001597	0	0.38730E-06	469447.2	3815998.9	933.6	3.49	6.51	3.25
YES								
L0001598	0	0.38730E-06	469433.3	3816000.8	933.8	3.49	6.51	3.25
YES								
L0001599	0	0.38730E-06	469419.4	3816002.7	934.0	3.49	6.51	3.25
YES								
L0001600	0	0.38730E-06	469405.6	3816004.6	934.0	3.49	6.51	3.25
YES								
L0001601	0	0.38730E-06	469391.7	3816006.4	934.0	3.49	6.51	3.25
YES								
L0001602	0	0.38730E-06	469377.8	3816008.3	934.0	3.49	6.51	3.25
YES								
L0001603	0	0.38730E-06	469363.9	3816010.2	934.0	3.49	6.51	3.25
YES								
L0001604	0	0.38730E-06	469350.1	3816012.1	934.0	3.49	6.51	3.25
YES								
L0001605	0	0.38730E-06	469336.2	3816013.9	934.0	3.49	6.51	3.25
YES								
L0001606	0	0.38730E-06	469322.3	3816015.8	934.0	3.49	6.51	3.25
YES								
L0001607	0	0.38730E-06	469308.4	3816017.7	934.0	3.49	6.51	3.25
YES								

*** MODELOPTs: RegDFAULT CONC ELEV URBAN

*** VOLUME SOURCE DATA ***

SOURCE	NUMBER	EMISSION	RATE			BASE	RELEASE	INIT.	INIT.
SOURCE	URBAN	EMISSION	RATE	X	Y	ELEV.	HEIGHT	SY	SZ
SOURCE	PART.	(GRAMS/SEC)				(METERS)	(METERS)	(METERS)	(METERS)
ID	SCALAR	VARY		(METERS)	(METERS)	(METERS)	(METERS)	(METERS)	(METERS)
(METERS)	CATS.	BY							
L0001608	0	0.38730E-06	469294.6	3816019.5	934.0	3.49	6.51	3.25	
YES									
L0001609	0	0.19510E-06	469284.0	3816022.5	934.0	3.49	6.51	3.25	
YES									
L0001610	0	0.19510E-06	469270.2	3816024.6	934.0	3.49	6.51	3.25	
YES									
L0001611	0	0.19510E-06	469256.3	3816026.8	934.0	3.49	6.51	3.25	
YES									
L0001612	0	0.19510E-06	469242.5	3816029.0	934.0	3.49	6.51	3.25	
YES									
L0001613	0	0.19510E-06	469228.6	3816030.9	934.0	3.49	6.51	3.25	
YES									
L0001614	0	0.19510E-06	469214.8	3816032.6	934.0	3.49	6.51	3.25	
YES									
L0001615	0	0.19510E-06	469200.9	3816034.3	934.0	3.49	6.51	3.25	
YES									
L0001616	0	0.19510E-06	469187.0	3816036.0	934.0	3.49	6.51	3.25	
YES									
L0001617	0	0.19510E-06	469173.1	3816037.5	933.8	3.49	6.51	3.25	
YES									
L0001618	0	0.19510E-06	469159.1	3816037.5	933.5	3.49	6.51	3.25	
YES									
L0001619	0	0.19510E-06	469145.1	3816037.5	933.4	3.49	6.51	3.25	
YES									
L0001620	0	0.19510E-06	469131.1	3816037.5	933.7	3.49	6.51	3.25	
YES									
L0001621	0	0.19510E-06	469117.1	3816037.5	934.0	3.49	6.51	3.25	
YES									
L0001622	0	0.19510E-06	469103.1	3816036.7	934.2	3.49	6.51	3.25	
YES									
L0001623	0	0.19510E-06	469089.1	3816035.5	934.3	3.49	6.51	3.25	
YES									
L0001624	0	0.19510E-06	469075.2	3816034.3	934.4	3.49	6.51	3.25	
YES									
L0001625	0	0.19510E-06	469061.2	3816033.1	934.4	3.49	6.51	3.25	
YES									
L0001626	0	0.19510E-06	469047.3	3816031.9	934.9	3.49	6.51	3.25	
YES									
L0001627	0	0.19510E-06	469042.9	3816043.7	934.6	3.49	6.51	3.25	
YES									
L0001628	0	0.19510E-06	469039.9	3816057.3	934.4	3.49	6.51	3.25	
YES									
L0001629	0	0.19510E-06	469036.9	3816071.0	934.1	3.49	6.51	3.25	
YES									
L0001630	0	0.19510E-06	469037.3	3816085.0	933.9	3.49	6.51	3.25	
YES									
L0001631	0	0.19510E-06	469038.1	3816098.9	933.8	3.49	6.51	3.25	
YES									
L0001632	0	0.19510E-06	469038.8	3816112.9	933.7	3.49	6.51	3.25	

YES								
L0001633	0	0.19510E-06	469041.7	3816126.4	933.6	3.49	6.51	3.25
YES								
L0001634	0	0.19510E-06	469047.0	3816139.4	933.3	3.49	6.51	3.25
YES								
L0001635	0	0.19510E-06	469053.1	3816151.9	932.7	3.49	6.51	3.25
YES								
L0001636	0	0.19510E-06	469059.9	3816164.2	932.1	3.49	6.51	3.25
YES								
L0001637	0	0.19510E-06	469066.9	3816176.3	932.3	3.49	6.51	3.25
YES								
L0001638	0	0.19510E-06	469075.3	3816187.5	932.3	3.49	6.51	3.25
YES								
L0001639	0	0.19510E-06	469083.7	3816198.7	932.3	3.49	6.51	3.25
YES								
L0001640	0	0.19510E-06	469092.2	3816209.9	932.4	3.49	6.51	3.25
YES								
L0001641	0	0.19510E-06	469100.6	3816221.0	932.5	3.49	6.51	3.25
YES								
L0001642	0	0.19510E-06	469109.0	3816232.2	932.4	3.49	6.51	3.25
YES								
L0001643	0	0.57190E-06	473983.0	3816888.5	876.6	3.49	4.00	3.25
YES								
L0001644	0	0.57190E-06	473974.4	3816888.4	877.1	3.49	4.00	3.25
YES								
L0001645	0	0.57190E-06	473965.9	3816888.4	877.4	3.49	4.00	3.25
YES								
L0001646	0	0.57190E-06	473957.3	3816888.3	877.7	3.49	4.00	3.25
YES								
L0001647	0	0.57190E-06	473948.7	3816888.2	878.1	3.49	4.00	3.25
YES								

*** AERMOD - VERSION 21112 *** C:\Users\Michael Tirohn\Desktop\HRAs\14035 Ottawa Business Center\14 *** 09/22/22

*** AERMET - VERSION 14134 ***

*** 09:44:57

PAGE 17

*** MODELOPTs: RegDFault CONC ELEV URBAN

*** VOLUME SOURCE DATA ***

SOURCE	NUMBER	EMISSION	RATE			BASE	RELEASE	INIT.	INIT.
SOURCE	URBAN	EMISSION	RATE	X	Y	ELEV.	HEIGHT	SY	SZ
SCALAR	PART.	(GRAMS/SEC)		(METERS)	(METERS)	(METERS)	(METERS)	(METERS)	
VARY	CATS.	BY							
ID									
(METERS)									
L0001648	0	0.57190E-06	473940.1	3816888.2	879.0	3.49	4.00	3.25	
YES									
L0001649	0	0.57190E-06	473931.5	3816887.8	879.8	3.49	4.00	3.25	
YES									
L0001650	0	0.57190E-06	473922.9	3816887.1	880.7	3.49	4.00	3.25	
YES									
L0001651	0	0.57190E-06	473914.4	3816886.4	880.6	3.49	4.00	3.25	
YES									
L0001652	0	0.57190E-06	473905.8	3816885.8	880.1	3.49	4.00	3.25	
YES									
L0001653	0	0.57190E-06	473897.3	3816885.1	879.5	3.49	4.00	3.25	
YES									
L0001654	0	0.57190E-06	473888.7	3816884.5	879.0	3.49	4.00	3.25	
YES									
L0001655	0	0.57190E-06	473880.1	3816884.2	879.1	3.49	4.00	3.25	

YES								
L0001656	0	0.57190E-06	473871.5	3816884.1	879.1	3.49	4.00	3.25
YES								
L0001657	0	0.57190E-06	473862.9	3816883.9	879.1	3.49	4.00	3.25
YES								
L0001658	0	0.57190E-06	473854.3	3816883.8	879.8	3.49	4.00	3.25
YES								
L0001659	0	0.57190E-06	473845.8	3816883.6	880.9	3.49	4.00	3.25
YES								
L0001660	0	0.57190E-06	473837.2	3816883.5	882.0	3.49	4.00	3.25
YES								
L0001661	0	0.57190E-06	473828.6	3816883.3	883.0	3.49	4.00	3.25
YES								
L0001662	0	0.57190E-06	473820.0	3816883.2	883.3	3.49	4.00	3.25
YES								
L0001663	0	0.57190E-06	473811.4	3816883.1	883.6	3.49	4.00	3.25
YES								
L0001664	0	0.57190E-06	473802.8	3816883.0	883.9	3.49	4.00	3.25
YES								
L0001665	0	0.57190E-06	473794.2	3816882.8	883.6	3.49	4.00	3.25
YES								
L0001666	0	0.57190E-06	473785.6	3816882.7	883.0	3.49	4.00	3.25
YES								
L0001667	0	0.57190E-06	473777.0	3816882.6	882.5	3.49	4.00	3.25
YES								
L0001668	0	0.57190E-06	473768.4	3816882.5	881.8	3.49	4.00	3.25
YES								
L0001669	0	0.57190E-06	473759.9	3816882.3	880.7	3.49	4.00	3.25
YES								
L0001670	0	0.57190E-06	473751.3	3816882.2	879.6	3.49	4.00	3.25
YES								
L0001671	0	0.57190E-06	473742.7	3816882.1	878.5	3.49	4.00	3.25
YES								
L0001672	0	0.57190E-06	473734.1	3816882.0	877.9	3.49	4.00	3.25
YES								
L0001673	0	0.57190E-06	473725.5	3816881.8	877.7	3.49	4.00	3.25
YES								
L0001674	0	0.57190E-06	473716.9	3816881.7	877.4	3.49	4.00	3.25
YES								
L0001675	0	0.57190E-06	473708.3	3816881.6	877.1	3.49	4.00	3.25
YES								
L0001676	0	0.57190E-06	473699.7	3816881.5	877.1	3.49	4.00	3.25
YES								
L0001677	0	0.57190E-06	473691.1	3816881.3	877.2	3.49	4.00	3.25
YES								
L0001678	0	0.57190E-06	473682.6	3816881.2	877.2	3.49	4.00	3.25
YES								
L0001679	0	0.57190E-06	473674.0	3816881.1	877.0	3.49	4.00	3.25
YES								
L0001680	0	0.57190E-06	473665.4	3816880.9	876.7	3.49	4.00	3.25
YES								
L0001681	0	0.57190E-06	473656.8	3816880.8	876.4	3.49	4.00	3.25
YES								
L0001682	0	0.57190E-06	473648.2	3816880.7	876.2	3.49	4.00	3.25
YES								
L0001683	0	0.57190E-06	473639.6	3816880.6	876.5	3.49	4.00	3.25
YES								
L0001684	0	0.57190E-06	473631.0	3816880.4	876.8	3.49	4.00	3.25
YES								
L0001685	0	0.57190E-06	473622.4	3816880.3	877.1	3.49	4.00	3.25
YES								
L0001686	0	0.57190E-06	473613.8	3816880.2	877.2	3.49	4.00	3.25
YES								
L0001687	0	0.57190E-06	473605.3	3816880.1	877.3	3.49	4.00	3.25
YES								

*** MODELOPTs: RegDFAULT CONC ELEV URBAN

*** VOLUME SOURCE DATA ***

SOURCE	NUMBER	EMISSION	RATE			BASE	RELEASE	INIT.	INIT.
SOURCE	URBAN	EMISSION	RATE	X	Y	ELEV.	HEIGHT	SY	SZ
ID	PART.	(GRAMS/SEC)		(METERS)	(METERS)	(METERS)	(METERS)	(METERS)	
(METERS)	CATS.	BY							
L0001688	0	0.57190E-06	473596.7	3816879.9	877.4	3.49	4.00	3.25	
YES									
L0001689	0	0.57190E-06	473588.1	3816879.8	877.6	3.49	4.00	3.25	
YES									
L0001690	0	0.57190E-06	473579.5	3816879.7	878.4	3.49	4.00	3.25	
YES									
L0001691	0	0.57190E-06	473570.9	3816879.6	879.2	3.49	4.00	3.25	
YES									
L0001692	0	0.57190E-06	473562.3	3816879.4	880.0	3.49	4.00	3.25	
YES									
L0001693	0	0.57190E-06	473553.7	3816879.3	881.1	3.49	4.00	3.25	
YES									
L0001694	0	0.57190E-06	473545.1	3816879.2	882.4	3.49	4.00	3.25	
YES									
L0001695	0	0.57190E-06	473536.5	3816879.1	883.6	3.49	4.00	3.25	
YES									
L0001696	0	0.57190E-06	473528.0	3816878.9	884.8	3.49	4.00	3.25	
YES									
L0001697	0	0.57190E-06	473519.4	3816878.8	886.0	3.49	4.00	3.25	
YES									
L0001698	0	0.57190E-06	473510.8	3816878.7	887.2	3.49	4.00	3.25	
YES									
L0001699	0	0.57190E-06	473502.2	3816878.6	888.4	3.49	4.00	3.25	
YES									
L0001700	0	0.57190E-06	473493.6	3816878.4	889.3	3.49	4.00	3.25	
YES									
L0001701	0	0.57190E-06	473485.0	3816878.3	890.1	3.49	4.00	3.25	
YES									
L0001702	0	0.57190E-06	473476.4	3816878.2	890.9	3.49	4.00	3.25	
YES									
L0001703	0	0.57190E-06	473467.8	3816878.1	891.4	3.49	4.00	3.25	
YES									
L0001704	0	0.57190E-06	473459.2	3816877.9	891.0	3.49	4.00	3.25	
YES									
L0001705	0	0.57190E-06	473450.7	3816877.4	890.7	3.49	4.00	3.25	
YES									
L0001706	0	0.57190E-06	473442.2	3816876.3	890.4	3.49	4.00	3.25	
YES									
L0001707	0	0.57190E-06	473433.7	3816875.1	889.4	3.49	4.00	3.25	
YES									
L0001708	0	0.57190E-06	473425.1	3816874.0	888.2	3.49	4.00	3.25	
YES									
L0001709	0	0.57190E-06	473416.6	3816873.5	887.0	3.49	4.00	3.25	
YES									
L0001710	0	0.57190E-06	473408.0	3816873.2	885.8	3.49	4.00	3.25	
YES									
L0001711	0	0.57190E-06	473399.4	3816873.0	884.3	3.49	4.00	3.25	

YES	L0001712	0	0.57190E-06	473390.8	3816872.7	882.8	3.49	4.00	3.25
YES	L0001713	0	0.57190E-06	473382.2	3816872.4	881.3	3.49	4.00	3.25
YES	L0001714	0	0.57190E-06	473373.6	3816872.1	880.8	3.49	4.00	3.25
YES	L0001715	0	0.57190E-06	473365.1	3816871.8	880.7	3.49	4.00	3.25
YES	L0001716	0	0.57190E-06	473356.5	3816871.7	880.6	3.49	4.00	3.25
YES	L0001717	0	0.57190E-06	473355.3	3816879.1	880.3	3.49	4.00	3.25
YES	L0001718	0	0.57190E-06	473355.3	3816887.7	879.9	3.49	4.00	3.25
YES	L0001719	0	0.57190E-06	473355.3	3816896.3	879.3	3.49	4.00	3.25
YES	L0001720	0	0.57190E-06	473355.3	3816904.9	878.7	3.49	4.00	3.25
YES	L0001721	0	0.57190E-06	473355.4	3816913.5	878.2	3.49	4.00	3.25
YES	L0001722	0	0.57190E-06	473355.4	3816922.1	878.0	3.49	4.00	3.25
YES	L0001723	0	0.57190E-06	473355.4	3816930.7	877.9	3.49	4.00	3.25
YES	L0001724	0	0.57190E-06	473355.4	3816939.3	877.9	3.49	4.00	3.25
YES	L0001725	0	0.57190E-06	473355.4	3816947.8	877.8	3.49	4.00	3.25
YES	L0001726	0	0.57190E-06	473355.4	3816956.4	877.8	3.49	4.00	3.25
YES	L0001727	0	0.57190E-06	473355.5	3816965.0	877.8	3.49	4.00	3.25

*** AERMOD - VERSION 21112 *** C:\Users\Michael Tirohn\Desktop\HRAs\14035 Ottawa Business Center\14 *** 09/22/22

*** AERMET - VERSION 14134 ***

*** 09:44:57

PAGE 19

*** MODELOPTs: RegDFault CONC ELEV URBAN

*** VOLUME SOURCE DATA ***

SOURCE	NUMBER	EMISSION	RATE			BASE	RELEASE	INIT.	INIT.
SOURCE	URBAN	EMISSION	RATE	X	Y	ELEV.	HEIGHT	SY	SZ
ID	PART.	(GRAMS/SEC)		(METERS)	(METERS)	(METERS)	(METERS)	(METERS)	
(METERS)	SCALAR VARY		BY						
	CATS.								
L0001728	0	0.57190E-06	473355.5	3816973.6	877.8	3.49	4.00	3.25	
YES									
L0001729	0	0.57190E-06	473355.5	3816982.2	877.8	3.49	4.00	3.25	
YES									
L0001730	0	0.57190E-06	473355.5	3816990.8	877.8	3.49	4.00	3.25	
YES									
L0001731	0	0.57190E-06	473355.5	3816999.4	877.8	3.49	4.00	3.25	
YES									
L0001732	0	0.57190E-06	473355.5	3817008.0	877.8	3.49	4.00	3.25	
YES									
L0001733	0	0.57190E-06	473355.5	3817016.6	877.8	3.49	4.00	3.25	
YES									
L0001734	0	0.57190E-06	473355.6	3817025.2	877.8	3.49	4.00	3.25	

YES								
L0001735	0	0.57190E-06	473355.6	3817033.7	877.8	3.49	4.00	3.25
YES								
L0001736	0	0.57190E-06	473355.6	3817042.3	877.6	3.49	4.00	3.25
YES								
L0001737	0	0.57190E-06	473355.6	3817050.9	877.4	3.49	4.00	3.25
YES								
L0001738	0	0.57190E-06	473355.6	3817059.5	877.2	3.49	4.00	3.25
YES								
L0001739	0	0.57190E-06	473355.6	3817068.1	877.0	3.49	4.00	3.25
YES								
L0001740	0	0.57190E-06	473356.9	3817076.4	876.9	3.49	4.00	3.25
YES								
L0001741	0	0.57190E-06	473360.9	3817083.9	876.8	3.49	4.00	3.25
YES								
L0001742	0	0.57190E-06	473368.6	3817087.4	876.6	3.49	4.00	3.25
YES								
L0001743	0	0.57190E-06	473377.2	3817087.4	876.3	3.49	4.00	3.25
YES								
L0001744	0	0.57190E-06	473385.8	3817087.5	876.2	3.49	4.00	3.25
YES								
L0001745	0	0.57190E-06	473394.4	3817087.5	876.1	3.49	4.00	3.25
YES								
L0001746	0	0.57190E-06	473403.0	3817087.5	876.1	3.49	4.00	3.25
YES								
L0001747	0	0.57190E-06	473411.6	3817087.6	876.0	3.49	4.00	3.25
YES								
L0001748	0	0.57190E-06	473420.2	3817087.6	876.0	3.49	4.00	3.25
YES								
L0001749	0	0.57190E-06	473428.8	3817087.7	876.0	3.49	4.00	3.25
YES								
L0001750	0	0.57190E-06	473437.4	3817087.7	876.0	3.49	4.00	3.25
YES								
L0001751	0	0.57190E-06	473445.9	3817087.7	876.4	3.49	4.00	3.25
YES								
L0001752	0	0.57190E-06	473454.5	3817087.8	877.0	3.49	4.00	3.25
YES								
L0001753	0	0.57190E-06	473463.1	3817087.8	877.5	3.49	4.00	3.25
YES								
L0001754	0	0.57190E-06	473471.7	3817087.9	878.1	3.49	4.00	3.25
YES								
L0001755	0	0.57190E-06	473480.3	3817087.9	878.7	3.49	4.00	3.25
YES								
L0001756	0	0.57190E-06	473488.9	3817087.9	879.3	3.49	4.00	3.25
YES								
L0001757	0	0.57190E-06	473497.5	3817088.0	879.8	3.49	4.00	3.25
YES								
L0001758	0	0.57190E-06	473506.1	3817088.0	880.6	3.49	4.00	3.25
YES								
L0001759	0	0.57190E-06	473514.7	3817088.1	881.5	3.49	4.00	3.25
YES								
L0001760	0	0.57190E-06	473523.3	3817088.1	882.3	3.49	4.00	3.25
YES								
L0001761	0	0.57190E-06	473531.8	3817088.1	883.1	3.49	4.00	3.25
YES								
L0001762	0	0.57190E-06	473540.4	3817088.2	883.3	3.49	4.00	3.25
YES								
L0001763	0	0.57190E-06	473549.0	3817088.2	883.6	3.49	4.00	3.25
YES								
L0001764	0	0.57190E-06	473557.6	3817088.3	883.9	3.49	4.00	3.25
YES								
L0001765	0	0.57190E-06	473566.2	3817088.3	883.8	3.49	4.00	3.25
YES								
L0001766	0	0.57190E-06	473574.8	3817088.3	883.6	3.49	4.00	3.25
YES								
L0001767	0	0.57190E-06	473583.4	3817088.4	883.4	3.49	4.00	3.25

YES

*** AERMOD - VERSION 21112 *** *** C:\Users\Michael Tirohn\Desktop\HRAs\14035 Ottawa Business Center\14 *** 09/22/22 *** AERMET - VERSION 14134 *** *** 09:44:57

PAGE 20

*** MODELOPTs: RegDEFAULT CONC ELEV URBAN

*** VOLUME SOURCE DATA ***

SOURCE	NUMBER	EMISSION	RATE			BASE	RELEASE	INIT.	INIT.
SOURCE	PART.	EMISSION	RATE	X	Y	ELEV.	HEIGHT	SY	SZ
SCALAR VARY	CATS.	(GRAMS/SEC)	BY	(METERS)	(METERS)	(METERS)	(METERS)	(METERS)	(METERS)
ID									
(METERS)									
L0001768	0	0.57190E-06	473592.0	3817088.4	883.2	3.49	4.00	3.25	
YES									
L0001769	0	0.57190E-06	473600.6	3817088.5	882.8	3.49	4.00	3.25	
YES									
L0001770	0	0.57190E-06	473609.2	3817088.5	882.4	3.49	4.00	3.25	
YES									
L0001771	0	0.57190E-06	473617.7	3817088.5	882.1	3.49	4.00	3.25	
YES									
L0001772	0	0.57190E-06	473626.3	3817088.6	881.7	3.49	4.00	3.25	
YES									
L0001773	0	0.57190E-06	473634.9	3817088.6	881.4	3.49	4.00	3.25	
YES									
L0001774	0	0.57190E-06	473643.5	3817088.6	881.0	3.49	4.00	3.25	
YES									
L0001775	0	0.57190E-06	473652.1	3817088.7	880.6	3.49	4.00	3.25	
YES									
L0001776	0	0.57190E-06	473660.7	3817088.7	879.8	3.49	4.00	3.25	
YES									
L0001777	0	0.57190E-06	473669.3	3817088.8	879.0	3.49	4.00	3.25	
YES									
L0001778	0	0.57190E-06	473677.9	3817088.8	878.2	3.49	4.00	3.25	
YES									
L0001779	0	0.57190E-06	473686.5	3817088.8	877.7	3.49	4.00	3.25	
YES									
L0001780	0	0.57190E-06	473695.1	3817088.9	877.4	3.49	4.00	3.25	
YES									
L0001781	0	0.57190E-06	473703.6	3817088.9	877.0	3.49	4.00	3.25	
YES									
L0001782	0	0.57190E-06	473712.2	3817089.0	876.6	3.49	4.00	3.25	
YES									
L0001783	0	0.57190E-06	473720.8	3817089.0	876.0	3.49	4.00	3.25	
YES									
L0001784	0	0.57190E-06	473729.4	3817089.0	875.5	3.49	4.00	3.25	
YES									
L0001785	0	0.57190E-06	473738.0	3817089.1	874.9	3.49	4.00	3.25	
YES									
L0001786	0	0.57190E-06	473746.6	3817089.1	874.3	3.49	4.00	3.25	
YES									
L0001787	0	0.57190E-06	473755.2	3817089.2	873.8	3.49	4.00	3.25	
YES									
L0001788	0	0.57190E-06	473763.8	3817089.2	873.2	3.49	4.00	3.25	
YES									
L0001789	0	0.57190E-06	473772.4	3817089.2	872.6	3.49	4.00	3.25	
YES									
L0001790	0	0.57190E-06	473781.0	3817089.3	872.2	3.49	4.00	3.25	

```

YES
L0001791      0  0.57190E-06  473789.5 3817089.3  871.8    3.49    4.00    3.25
YES
L0001792      0  0.57190E-06  473798.1 3817089.4  871.3    3.49    4.00    3.25
YES
L0001793      0  0.57190E-06  473806.7 3817089.4  871.3    3.49    4.00    3.25
YES
L0001794      0  0.57190E-06  473815.3 3817089.4  871.3    3.49    4.00    3.25
YES
L0001795      0  0.57190E-06  473823.9 3817089.5  871.4    3.49    4.00    3.25
YES
L0001796      0  0.57190E-06  473832.5 3817089.5  871.4    3.49    4.00    3.25
YES
L0001797      0  0.57190E-06  473841.1 3817089.6  871.5    3.49    4.00    3.25
YES
L0001798      0  0.57190E-06  473849.7 3817089.6  871.6    3.49    4.00    3.25
YES
L0001799      0  0.57190E-06  473858.3 3817089.6  871.6    3.49    4.00    3.25
YES
L0001800      0  0.57190E-06  473866.9 3817089.7  871.6    3.49    4.00    3.25
YES
L0001801      0  0.57190E-06  473875.4 3817089.7  871.5    3.49    4.00    3.25
YES
L0001802      0  0.57190E-06  473884.0 3817089.8  871.5    3.49    4.00    3.25
YES
L0001803      0  0.57190E-06  473892.6 3817089.8  871.4    3.49    4.00    3.25
YES
L0001804      0  0.57190E-06  473901.2 3817089.8  871.3    3.49    4.00    3.25
YES
L0001805      0  0.57190E-06  473909.8 3817089.9  871.3    3.49    4.00    3.25
YES
L0001806      0  0.57190E-06  473918.4 3817089.9  871.2    3.49    4.00    3.25
YES
L0001807      0  0.57190E-06  473927.0 3817089.9  871.0    3.49    4.00    3.25
YES

```

```

*** AERMOD - VERSION 21112 ***      *** C:\Users\Michael Tirohn\Desktop\HRAs\14035 Ottawa
Business Center\14 ***      09/22/22

```

```

*** AERMET - VERSION 14134 ***
***

```

```

***      09:44:57

```

```

PAGE 21

```

```

*** MODELOPTs:   RegDFAULT CONC  ELEV  URBAN

```

```

*** VOLUME SOURCE DATA ***

```

```

          NUMBER EMISSION RATE          BASE   RELEASE   INIT.   INIT.
          URBAN  EMISSION RATE          ELEV.   HEIGHT   SY     SZ
SOURCE   PART.  (GRAMS/SEC)    X      Y      (METERS) (METERS) (METERS)
SOURCE  SCALAR VARY
  ID    CATS.          (METERS) (METERS) (METERS) (METERS) (METERS)
(METERS)          BY
-----

```

```

L0001808      0  0.57190E-06  473935.6 3817090.0  870.7    3.49    4.00    3.25
YES
L0001809      0  0.57190E-06  473944.2 3817090.0  870.4    3.49    4.00    3.25
YES
L0001810      0  0.57190E-06  473952.6 3817089.4  870.1    3.49    4.00    3.25
YES
L0001811      0  0.57190E-06  473960.7 3817086.5  869.7    3.49    4.00    3.25
YES
L0001812      0  0.57190E-06  473964.6 3817080.1  869.8    3.49    4.00    3.25
YES
L0001813      0  0.57190E-06  473966.0 3817071.6  870.2    3.49    4.00    3.25

```

YES								
L0001814	0	0.57190E-06	473967.4	3817063.1	870.5	3.49	4.00	3.25
YES								
L0001815	0	0.57190E-06	473968.9	3817054.7	870.8	3.49	4.00	3.25
YES								
L0001816	0	0.57190E-06	473970.3	3817046.2	871.0	3.49	4.00	3.25
YES								
L0001817	0	0.57190E-06	473971.7	3817037.7	871.2	3.49	4.00	3.25
YES								
L0001818	0	0.57190E-06	473973.2	3817029.3	871.3	3.49	4.00	3.25
YES								
L0001819	0	0.57190E-06	473974.6	3817020.8	871.4	3.49	4.00	3.25
YES								
L0001820	0	0.57190E-06	473976.0	3817012.3	871.3	3.49	4.00	3.25
YES								
L0001821	0	0.57190E-06	473977.5	3817003.8	871.4	3.49	4.00	3.25
YES								
L0001822	0	0.57190E-06	473978.9	3816995.4	871.8	3.49	4.00	3.25
YES								
L0001823	0	0.57190E-06	473980.3	3816986.9	872.2	3.49	4.00	3.25
YES								
L0001824	0	0.57190E-06	473981.8	3816978.4	872.7	3.49	4.00	3.25
YES								
L0001825	0	0.57190E-06	473983.2	3816970.0	872.9	3.49	4.00	3.25
YES								
L0001826	0	0.57190E-06	473984.6	3816961.5	873.0	3.49	4.00	3.25
YES								
L0001827	0	0.57190E-06	473986.1	3816953.0	873.1	3.49	4.00	3.25
YES								
L0001828	0	0.57190E-06	473987.5	3816944.6	873.3	3.49	4.00	3.25
YES								
L0001829	0	0.57190E-06	473988.8	3816936.1	873.7	3.49	4.00	3.25
YES								
L0001830	0	0.57190E-06	473988.4	3816927.5	874.2	3.49	4.00	3.25
YES								
L0001831	0	0.57190E-06	473988.0	3816918.9	874.8	3.49	4.00	3.25
YES								
L0001832	0	0.57190E-06	473987.6	3816910.3	875.2	3.49	4.00	3.25
YES								
L0001833	0	0.57190E-06	473987.2	3816901.8	875.6	3.49	4.00	3.25
YES								
L0001834	0	0.57190E-06	473986.8	3816893.2	876.0	3.49	4.00	3.25
YES								
L0001835	0	0.34600E-06	473354.3	3816847.0	881.8	3.49	4.00	3.25
YES								
L0001836	0	0.34600E-06	473354.5	3816855.6	881.2	3.49	4.00	3.25
YES								
L0001837	0	0.34600E-06	473354.8	3816864.2	880.8	3.49	4.00	3.25
YES								

*** AERMOD - VERSION 21112 *** C:\Users\Michael Tirohn\Desktop\HRAS\14035 Ottawa Business Center\14 *** 09/22/22

*** AERMET - VERSION 14134 ***

*** 09:44:57

PAGE 22

*** MODELOPTs: RegDEFAULT CONC ELEV URBAN

*** SOURCE IDs DEFINING SOURCE GROUPS ***

SRCGROUP ID

SOURCE IDs

ALL L0000987 , L0000988 , L0000989 , L0000990 , L0000991 , L0000992 ,
L0000993 , L0000994 ,

L0000995 , L0000996 , L0000997 , L0000998 , L0000999 , L0001000 ,
L0001001 , L0001002 ,

L0001003 , L0001004 , L0001005 , L0001006 , L0001007 , L0001008 ,
L0001009 , L0001010 ,

L0001011 , L0001012 , L0001013 , L0001014 , L0001015 , L0001016 ,
L0001017 , L0001018 ,

L0001019 , L0001020 , L0001021 , L0001022 , L0001023 , L0001024 ,
L0001025 , L0001026 ,

L0001027 , L0001028 , L0001029 , L0001030 , L0001031 , L0001032 ,
L0001033 , L0001034 ,

L0001035 , L0001036 , L0001037 , L0001038 , L0001039 , L0001040 ,
L0001041 , L0001042 ,

L0001043 , L0001044 , L0001045 , L0001046 , L0001047 , L0001109 ,
L0001110 , L0001111 ,

L0001112 , L0001113 , L0001114 , L0001115 , L0001116 , L0001117 ,
L0001118 , L0001119 ,

L0001120 , L0001121 , L0001122 , L0001123 , L0001124 , L0001125 ,
L0001126 , L0001127 ,

L0001128 , L0001129 , L0001130 , L0001131 , L0001132 , L0001133 ,
L0001134 , L0001135 ,

L0001136 , L0001137 , L0001138 , L0001139 , L0001140 , L0001141 ,
L0001142 , L0001143 ,

L0001144 , L0001145 , L0001146 , L0001147 , L0001148 , L0001149 ,
L0001150 , L0001151 ,

L0001152 , L0001153 , L0001154 , L0001155 , L0001156 , L0001157 ,
L0001158 , L0001159 ,

L0001160 , L0001161 , L0001162 , L0001163 , L0001164 , L0001165 ,
L0001166 , L0001167 ,

L0001168 , L0001169 , L0001170 , L0001171 , L0001172 , L0001173 ,
L0001174 , L0001175 ,

L0001176 , L0001177 , L0001178 , L0001179 , L0001180 , L0001181 ,
L0001182 , L0001183 ,

L0001184 , L0001185 , L0001186 , L0001187 , L0001188 , L0001189 ,
L0001190 , L0001191 ,

L0001192 , L0001193 , L0001194 , L0001195 , L0001196 , L0001197 ,
L0001198 , L0001199 ,

L0001200 , L0001201 , L0001202 , L0001203 , L0001204 , L0001205 ,
L0001206 , L0001207 ,

 *** AERMOD - VERSION 21112 *** *** C:\Users\Michael Tirohn\Desktop\HRAs\14035 Ottawa
Business Center\14 *** 09/22/22
*** AERMET - VERSION 14134 ***

*** 09:44:57

*** SOURCE IDs DEFINING SOURCE GROUPS ***

SRCGROUP ID

SOURCE IDs

L0001208	,	L0001209	,	L0001210	,	L0001211	,	L0001212	,	L0001213	,
L0001214	,	L0001215	,								
L0001216	,	L0001217	,	L0001218	,	L0001219	,	L0001220	,	L0001221	,
L0001222	,	L0001223	,								
L0001224	,	L0001225	,	L0001226	,	L0001227	,	L0001228	,	L0001229	,
L0001230	,	L0001231	,								
L0001232	,	L0001233	,	L0001234	,	L0001235	,	L0001236	,	L0001237	,
L0001238	,	L0001239	,								
L0001240	,	L0001241	,	L0001242	,	L0001243	,	L0001244	,	L0001245	,
L0001246	,	L0001247	,								
L0001248	,	L0001249	,	L0001250	,	L0001251	,	L0001252	,	L0001253	,
L0001254	,	L0001255	,								
L0001256	,	L0001257	,	L0001258	,	L0001259	,	L0001260	,	L0001261	,
L0001262	,	L0001263	,								
L0001264	,	L0001265	,	L0001266	,	L0001267	,	L0001268	,	L0001269	,
L0001270	,	L0001271	,								
L0001272	,	L0001273	,	L0001274	,	L0001275	,	L0001276	,	L0001277	,
L0001278	,	L0001279	,								
L0001280	,	L0001281	,	L0001282	,	L0001283	,	L0001284	,	L0001285	,
L0001286	,	L0001287	,								
L0001288	,	L0001289	,	L0001290	,	L0001291	,	L0001292	,	L0001293	,
L0001294	,	L0001295	,								
L0001296	,	L0001297	,	L0001298	,	L0001299	,	L0001300	,	L0001301	,
L0001302	,	L0001303	,								
L0001304	,	L0001305	,	L0001306	,	L0001307	,	L0001308	,	L0001309	,
L0001310	,	L0001311	,								
L0001312	,	L0001313	,	L0001314	,	L0001315	,	L0001316	,	L0001317	,
L0001318	,	L0001319	,								
L0001320	,	L0001321	,	L0001322	,	L0001323	,	L0001324	,	L0001325	,
L0001326	,	L0001327	,								
L0001328	,	L0001329	,	L0001330	,	L0001331	,	L0001332	,	L0001333	,
L0001334	,	L0001335	,								
L0001336	,	L0001337	,	L0001338	,	L0001339	,	L0001340	,	L0001341	,
L0001342	,	L0001343	,								
L0001344	,	L0001345	,	L0001346	,	L0001347	,	L0001348	,	L0001349	,
L0001350	,	L0001351	,								
L0001352	,	L0001353	,	L0001354	,	L0001355	,	L0001356	,	L0001357	,
L0001358	,	L0001359	,								
L0001360	,	L0001361	,	L0001362	,	L0001363	,	L0001364	,	L0001365	,
L0001366	,	L0001367	,								

*** MODELOPTs: RegDFAULT CONC ELEV URBAN

*** SOURCE IDs DEFINING SOURCE GROUPS ***

SRCGROUP ID

SOURCE IDs

L0001368	,	L0001369	,	L0001370	,	L0001371	,	L0001372	,	L0001373	,
L0001374	,	L0001375	,								
L0001376	,	L0001377	,	L0001378	,	L0001379	,	L0001380	,	L0001381	,
L0001382	,	L0001383	,								
L0001384	,	L0001385	,	L0001386	,	L0001387	,	L0001388	,	L0001389	,
L0001390	,	L0001391	,								
L0001392	,	L0001393	,	L0001394	,	L0001395	,	L0001396	,	L0001397	,
L0001398	,	L0001399	,								
L0001400	,	L0001401	,	L0001402	,	L0001403	,	L0001404	,	L0001405	,
L0001406	,	L0001407	,								
L0001408	,	L0001409	,	L0001410	,	L0001411	,	L0001412	,	L0001413	,
L0001414	,	L0001415	,								
L0001416	,	L0001417	,	L0001418	,	L0001419	,	L0001420	,	L0001421	,
L0001422	,	L0001423	,								
L0001424	,	L0001425	,	L0001426	,	L0001427	,	L0001428	,	L0001429	,
L0001430	,	L0001431	,								
L0001432	,	L0001433	,	L0001434	,	L0001435	,	L0001436	,	L0001437	,
L0001438	,	L0001439	,								
L0001440	,	L0001441	,	L0001442	,	L0001443	,	L0001444	,	L0001445	,
L0001446	,	L0001447	,								
L0001448	,	L0001449	,	L0001450	,	L0001451	,	L0001452	,	L0001453	,
L0001454	,	L0001455	,								
L0001456	,	L0001457	,	L0001458	,	L0001459	,	L0001460	,	L0001461	,
L0001462	,	L0001463	,								
L0001464	,	L0001465	,	L0001466	,	L0001467	,	L0001468	,	L0001469	,
L0001470	,	L0001471	,								
L0001472	,	L0001473	,	L0001474	,	L0001475	,	L0001476	,	L0001477	,
L0001478	,	L0001479	,								
L0001480	,	L0001481	,	L0001482	,	L0001483	,	L0001484	,	L0001485	,
L0001486	,	L0001487	,								
L0001488	,	L0001489	,	L0001490	,	L0001491	,	L0001492	,	L0001493	,
L0001494	,	L0001495	,								
L0001496	,	L0001497	,	L0001498	,	L0001499	,	L0001500	,	L0001501	,
L0001502	,	L0001503	,								
L0001504	,	L0001505	,	L0001506	,	L0001507	,	L0001508	,	L0001509	,

L0001510 , L0001511 ,
 L0001512 , L0001513 , L0001514 , L0001515 , L0001516 , L0001517 ,
 L0001518 , L0001519 ,
 L0001520 , L0001521 , L0001522 , L0001523 , L0001524 , L0001525 ,
 L0001526 , L0001527 ,

*** AERMOD - VERSION 21112 *** C:\Users\Michael Tirohn\Desktop\HRAs\14035 Ottawa
 Business Center\14 *** 09/22/22

*** AERMET - VERSION 14134 ***

*** 09:44:57

PAGE 25

*** MODELOPTs: RegDFAULT CONC ELEV URBAN

*** SOURCE IDs DEFINING SOURCE GROUPS ***

SRCGROUP ID

SOURCE IDs

L0001528 , L0001529 , L0001530 , L0001531 , L0001532 , L0001533 ,
 L0001534 , L0001535 ,
 L0001536 , L0001537 , L0001538 , L0001539 , L0001540 , L0001541 ,
 L0001542 , L0001543 ,
 L0001544 , L0001545 , L0001546 , L0001547 , L0001548 , L0001549 ,
 L0001550 , L0001551 ,
 L0001552 , L0001553 , L0001554 , L0001555 , L0001556 , L0001557 ,
 L0001558 , L0001559 ,
 L0001560 , L0001561 , L0001562 , L0001563 , L0001564 , L0001565 ,
 L0001566 , L0001567 ,
 L0001568 , L0001569 , L0001570 , L0001571 , L0001572 , L0001573 ,
 L0001574 , L0001575 ,
 L0001576 , L0001577 , L0001578 , L0001579 , L0001580 , L0001581 ,
 L0001582 , L0001583 ,
 L0001584 , L0001585 , L0001586 , L0001587 , L0001588 , L0001589 ,
 L0001590 , L0001591 ,
 L0001592 , L0001593 , L0001594 , L0001595 , L0001596 , L0001597 ,
 L0001598 , L0001599 ,
 L0001600 , L0001601 , L0001602 , L0001603 , L0001604 , L0001605 ,
 L0001606 , L0001607 ,
 L0001608 , L0001609 , L0001610 , L0001611 , L0001612 , L0001613 ,
 L0001614 , L0001615 ,
 L0001616 , L0001617 , L0001618 , L0001619 , L0001620 , L0001621 ,
 L0001622 , L0001623 ,
 L0001624 , L0001625 , L0001626 , L0001627 , L0001628 , L0001629 ,
 L0001630 , L0001631 ,
 L0001632 , L0001633 , L0001634 , L0001635 , L0001636 , L0001637 ,
 L0001638 , L0001639 ,
 L0001640 , L0001641 , L0001642 , L0001643 , L0001644 , L0001645 ,
 L0001646 , L0001647 ,

L0001648 , L0001649 , L0001650 , L0001651 , L0001652 , L0001653 ,
 L0001654 , L0001655 ,

 L0001656 , L0001657 , L0001658 , L0001659 , L0001660 , L0001661 ,
 L0001662 , L0001663 ,

 L0001664 , L0001665 , L0001666 , L0001667 , L0001668 , L0001669 ,
 L0001670 , L0001671 ,

 L0001672 , L0001673 , L0001674 , L0001675 , L0001676 , L0001677 ,
 L0001678 , L0001679 ,

 L0001680 , L0001681 , L0001682 , L0001683 , L0001684 , L0001685 ,
 L0001686 , L0001687 ,

*** AERMOD - VERSION 21112 *** C:\Users\Michael Tirohn\Desktop\HRAs\14035 Ottawa
 Business Center\14 *** 09/22/22

*** AERMET - VERSION 14134 ***
 *** 09:44:57

PAGE 26

*** MODELOPTs: RegDEFAULT CONC ELEV URBAN

*** SOURCE IDs DEFINING SOURCE GROUPS ***

SRCGROUP ID

SOURCE IDs

L0001688 , L0001689 , L0001690 , L0001691 , L0001692 , L0001693 ,
 L0001694 , L0001695 ,

 L0001696 , L0001697 , L0001698 , L0001699 , L0001700 , L0001701 ,
 L0001702 , L0001703 ,

 L0001704 , L0001705 , L0001706 , L0001707 , L0001708 , L0001709 ,
 L0001710 , L0001711 ,

 L0001712 , L0001713 , L0001714 , L0001715 , L0001716 , L0001717 ,
 L0001718 , L0001719 ,

 L0001720 , L0001721 , L0001722 , L0001723 , L0001724 , L0001725 ,
 L0001726 , L0001727 ,

 L0001728 , L0001729 , L0001730 , L0001731 , L0001732 , L0001733 ,
 L0001734 , L0001735 ,

 L0001736 , L0001737 , L0001738 , L0001739 , L0001740 , L0001741 ,
 L0001742 , L0001743 ,

 L0001744 , L0001745 , L0001746 , L0001747 , L0001748 , L0001749 ,
 L0001750 , L0001751 ,

 L0001752 , L0001753 , L0001754 , L0001755 , L0001756 , L0001757 ,
 L0001758 , L0001759 ,

 L0001760 , L0001761 , L0001762 , L0001763 , L0001764 , L0001765 ,
 L0001766 , L0001767 ,

 L0001768 , L0001769 , L0001770 , L0001771 , L0001772 , L0001773 ,
 L0001774 , L0001775 ,

 L0001776 , L0001777 , L0001778 , L0001779 , L0001780 , L0001781 ,
 L0001782 , L0001783 ,

L0001784 , L0001785 , L0001786 , L0001787 , L0001788 , L0001789 ,
 L0001790 , L0001791 ,

 L0001792 , L0001793 , L0001794 , L0001795 , L0001796 , L0001797 ,
 L0001798 , L0001799 ,

 L0001800 , L0001801 , L0001802 , L0001803 , L0001804 , L0001805 ,
 L0001806 , L0001807 ,

 L0001808 , L0001809 , L0001810 , L0001811 , L0001812 , L0001813 ,
 L0001814 , L0001815 ,

 L0001816 , L0001817 , L0001818 , L0001819 , L0001820 , L0001821 ,
 L0001822 , L0001823 ,

 L0001824 , L0001825 , L0001826 , L0001827 , L0001828 , L0001829 ,
 L0001830 , L0001831 ,

 L0001832 , L0001833 , L0001834 , L0001835 , L0001836 , L0001837 ,

FF *** AERMOD - VERSION 21112 *** *** C:\Users\Michael Tirohn\Desktop\HRAs\14035 Ottawa
 Business Center\14 *** 09/22/22
 *** AERMET - VERSION 14134 ***
 *** *** 09:44:57

PAGE 27

*** MODELOPTs: RegDFAULT CONC ELEV URBAN

*** SOURCE IDs DEFINED AS URBAN SOURCES ***

URBAN ID	URBAN POP	SOURCE IDs					
-----	-----	-----					
L0000994	2035210. L0000992	L0000987 , L0000993	, L0000988	, L0000989	, L0000990	, L0000991	,
	L0000995 L0001001	, L0000996 , L0001002	, L0000997	, L0000998	, L0000999	, L0001000	,
	L0001003 L0001009	, L0001004 , L0001010	, L0001005	, L0001006	, L0001007	, L0001008	,
	L0001011 L0001017	, L0001012 , L0001018	, L0001013	, L0001014	, L0001015	, L0001016	,
	L0001019 L0001025	, L0001020 , L0001026	, L0001021	, L0001022	, L0001023	, L0001024	,
	L0001027 L0001033	, L0001028 , L0001034	, L0001029	, L0001030	, L0001031	, L0001032	,
	L0001035 L0001041	, L0001036 , L0001042	, L0001037	, L0001038	, L0001039	, L0001040	,
	L0001043 L0001110	, L0001044 , L0001111	, L0001045	, L0001046	, L0001047	, L0001109	,
	L0001112 L0001118	, L0001113 , L0001119	, L0001114	, L0001115	, L0001116	, L0001117	,
	L0001120 L0001126	, L0001121 , L0001127	, L0001122	, L0001123	, L0001124	, L0001125	,
	L0001128	, L0001129	, L0001130	, L0001131	, L0001132	, L0001133	,

```

L0001134 , L0001135 ,
L0001136 , L0001137 , L0001138 , L0001139 , L0001140 , L0001141 ,
L0001142 , L0001143 ,
L0001144 , L0001145 , L0001146 , L0001147 , L0001148 , L0001149 ,
L0001150 , L0001151 ,
L0001152 , L0001153 , L0001154 , L0001155 , L0001156 , L0001157 ,
L0001158 , L0001159 ,
L0001160 , L0001161 , L0001162 , L0001163 , L0001164 , L0001165 ,
L0001166 , L0001167 ,
L0001168 , L0001169 , L0001170 , L0001171 , L0001172 , L0001173 ,
L0001174 , L0001175 ,
L0001176 , L0001177 , L0001178 , L0001179 , L0001180 , L0001181 ,
L0001182 , L0001183 ,
L0001184 , L0001185 , L0001186 , L0001187 , L0001188 , L0001189 ,
L0001190 , L0001191 ,
L0001192 , L0001193 , L0001194 , L0001195 , L0001196 , L0001197 ,
L0001198 , L0001199 ,
L0001200 , L0001201 , L0001202 , L0001203 , L0001204 , L0001205 ,
L0001206 , L0001207 ,

```

```

*** AERMOD - VERSION 21112 *** *** C:\Users\Michael Tirohn\Desktop\HRAs\14035 Ottawa
Business Center\14 *** 09/22/22

```

```

*** AERMET - VERSION 14134 ***

```

```

***

```

```

***

```

```

09:44:57

```

```

PAGE 28

```

```

*** MODELOPTs: RegDEFAULT CONC ELEV URBAN

```

```

*** SOURCE IDs DEFINED AS URBAN SOURCES ***

```

URBAN ID	URBAN POP	SOURCE IDs
-----	-----	-----
L0001208	L0001209	L0001210 , L0001211 , L0001212 , L0001213 ,
L0001214	L0001215	,
L0001216	L0001217	L0001218 , L0001219 , L0001220 , L0001221 ,
L0001222	L0001223	,
L0001224	L0001225	L0001226 , L0001227 , L0001228 , L0001229 ,
L0001230	L0001231	,
L0001232	L0001233	L0001234 , L0001235 , L0001236 , L0001237 ,
L0001238	L0001239	,
L0001240	L0001241	L0001242 , L0001243 , L0001244 , L0001245 ,
L0001246	L0001247	,
L0001248	L0001249	L0001250 , L0001251 , L0001252 , L0001253 ,
L0001254	L0001255	,
L0001256	L0001257	L0001258 , L0001259 , L0001260 , L0001261 ,
L0001262	L0001263	,
L0001264	L0001265	L0001266 , L0001267 , L0001268 , L0001269 ,
L0001270	L0001271	,

L0001272 , L0001273 , L0001274 , L0001275 , L0001276 , L0001277 ,
 L0001278 , L0001279 ,

 L0001280 , L0001281 , L0001282 , L0001283 , L0001284 , L0001285 ,
 L0001286 , L0001287 ,

 L0001288 , L0001289 , L0001290 , L0001291 , L0001292 , L0001293 ,
 L0001294 , L0001295 ,

 L0001296 , L0001297 , L0001298 , L0001299 , L0001300 , L0001301 ,
 L0001302 , L0001303 ,

 L0001304 , L0001305 , L0001306 , L0001307 , L0001308 , L0001309 ,
 L0001310 , L0001311 ,

 L0001312 , L0001313 , L0001314 , L0001315 , L0001316 , L0001317 ,
 L0001318 , L0001319 ,

 L0001320 , L0001321 , L0001322 , L0001323 , L0001324 , L0001325 ,
 L0001326 , L0001327 ,

 L0001328 , L0001329 , L0001330 , L0001331 , L0001332 , L0001333 ,
 L0001334 , L0001335 ,

 L0001336 , L0001337 , L0001338 , L0001339 , L0001340 , L0001341 ,
 L0001342 , L0001343 ,

 L0001344 , L0001345 , L0001346 , L0001347 , L0001348 , L0001349 ,
 L0001350 , L0001351 ,

 L0001352 , L0001353 , L0001354 , L0001355 , L0001356 , L0001357 ,
 L0001358 , L0001359 ,

 L0001360 , L0001361 , L0001362 , L0001363 , L0001364 , L0001365 ,
 L0001366 , L0001367 ,

*** AERMOD - VERSION 21112 *** C:\Users\Michael Tirohn\Desktop\HRAs\14035 Ottawa
 Business Center\14 *** 09/22/22

*** AERMET - VERSION 14134 ***

*** 09:44:57

PAGE 29

*** MODELOPTs: RegDEFAULT CONC ELEV URBAN

*** SOURCE IDs DEFINED AS URBAN SOURCES ***

URBAN ID	URBAN POP	SOURCE IDs
-----	-----	-----
L0001368	L0001369	L0001370 , L0001371 , L0001372 , L0001373 ,
L0001374	L0001375	,
L0001376	L0001377	L0001378 , L0001379 , L0001380 , L0001381 ,
L0001382	L0001383	,
L0001384	L0001385	L0001386 , L0001387 , L0001388 , L0001389 ,
L0001390	L0001391	,
L0001392	L0001393	L0001394 , L0001395 , L0001396 , L0001397 ,
L0001398	L0001399	,
L0001400	L0001401	L0001402 , L0001403 , L0001404 , L0001405 ,
L0001406	L0001407	,

L0001408 , L0001409 , L0001410 , L0001411 , L0001412 , L0001413 ,
 L0001414 , L0001415 ,

 L0001416 , L0001417 , L0001418 , L0001419 , L0001420 , L0001421 ,
 L0001422 , L0001423 ,

 L0001424 , L0001425 , L0001426 , L0001427 , L0001428 , L0001429 ,
 L0001430 , L0001431 ,

 L0001432 , L0001433 , L0001434 , L0001435 , L0001436 , L0001437 ,
 L0001438 , L0001439 ,

 L0001440 , L0001441 , L0001442 , L0001443 , L0001444 , L0001445 ,
 L0001446 , L0001447 ,

 L0001448 , L0001449 , L0001450 , L0001451 , L0001452 , L0001453 ,
 L0001454 , L0001455 ,

 L0001456 , L0001457 , L0001458 , L0001459 , L0001460 , L0001461 ,
 L0001462 , L0001463 ,

 L0001464 , L0001465 , L0001466 , L0001467 , L0001468 , L0001469 ,
 L0001470 , L0001471 ,

 L0001472 , L0001473 , L0001474 , L0001475 , L0001476 , L0001477 ,
 L0001478 , L0001479 ,

 L0001480 , L0001481 , L0001482 , L0001483 , L0001484 , L0001485 ,
 L0001486 , L0001487 ,

 L0001488 , L0001489 , L0001490 , L0001491 , L0001492 , L0001493 ,
 L0001494 , L0001495 ,

 L0001496 , L0001497 , L0001498 , L0001499 , L0001500 , L0001501 ,
 L0001502 , L0001503 ,

 L0001504 , L0001505 , L0001506 , L0001507 , L0001508 , L0001509 ,
 L0001510 , L0001511 ,

 L0001512 , L0001513 , L0001514 , L0001515 , L0001516 , L0001517 ,
 L0001518 , L0001519 ,

 L0001520 , L0001521 , L0001522 , L0001523 , L0001524 , L0001525 ,
 L0001526 , L0001527 ,

FF *** AERMOD - VERSION 21112 *** *** C:\Users\Michael Tirohn\Desktop\HRAs\14035 Ottawa
 Business Center\14 *** 09/22/22

*** AERMET - VERSION 14134 ***

09:44:57

PAGE 30

*** MODELOPTs: RegDEFAULT CONC ELEV URBAN

*** SOURCE IDs DEFINED AS URBAN SOURCES ***

URBAN ID	URBAN POP	SOURCE IDs					
-----	-----	-----	-----	-----	-----	-----	-----
L0001528	L0001529	L0001530	L0001531	L0001532	L0001533		
L0001534	L0001535						
L0001536	L0001537	L0001538	L0001539	L0001540	L0001541		
L0001542	L0001543						
L0001544	L0001545	L0001546	L0001547	L0001548	L0001549		

L0001550 , L0001551 ,
 L0001552 , L0001553 , L0001554 , L0001555 , L0001556 , L0001557 ,
 L0001558 , L0001559 ,
 L0001560 , L0001561 , L0001562 , L0001563 , L0001564 , L0001565 ,
 L0001566 , L0001567 ,
 L0001568 , L0001569 , L0001570 , L0001571 , L0001572 , L0001573 ,
 L0001574 , L0001575 ,
 L0001576 , L0001577 , L0001578 , L0001579 , L0001580 , L0001581 ,
 L0001582 , L0001583 ,
 L0001584 , L0001585 , L0001586 , L0001587 , L0001588 , L0001589 ,
 L0001590 , L0001591 ,
 L0001592 , L0001593 , L0001594 , L0001595 , L0001596 , L0001597 ,
 L0001598 , L0001599 ,
 L0001600 , L0001601 , L0001602 , L0001603 , L0001604 , L0001605 ,
 L0001606 , L0001607 ,
 L0001608 , L0001609 , L0001610 , L0001611 , L0001612 , L0001613 ,
 L0001614 , L0001615 ,
 L0001616 , L0001617 , L0001618 , L0001619 , L0001620 , L0001621 ,
 L0001622 , L0001623 ,
 L0001624 , L0001625 , L0001626 , L0001627 , L0001628 , L0001629 ,
 L0001630 , L0001631 ,
 L0001632 , L0001633 , L0001634 , L0001635 , L0001636 , L0001637 ,
 L0001638 , L0001639 ,
 L0001640 , L0001641 , L0001642 , L0001643 , L0001644 , L0001645 ,
 L0001646 , L0001647 ,
 L0001648 , L0001649 , L0001650 , L0001651 , L0001652 , L0001653 ,
 L0001654 , L0001655 ,
 L0001656 , L0001657 , L0001658 , L0001659 , L0001660 , L0001661 ,
 L0001662 , L0001663 ,
 L0001664 , L0001665 , L0001666 , L0001667 , L0001668 , L0001669 ,
 L0001670 , L0001671 ,
 L0001672 , L0001673 , L0001674 , L0001675 , L0001676 , L0001677 ,
 L0001678 , L0001679 ,
 L0001680 , L0001681 , L0001682 , L0001683 , L0001684 , L0001685 ,
 L0001686 , L0001687 ,

*** AERMOD - VERSION 21112 *** *** C:\Users\Michael Tirohn\Desktop\HRAs\14035 Ottawa
 Business Center\14 *** 09/22/22

*** AERMET - VERSION 14134 ***

09:44:57

PAGE 31

*** MODELOPTs: RegDEFAULT CONC ELEV URBAN

*** SOURCE IDs DEFINED AS URBAN SOURCES ***

URBAN ID URBAN POP

SOURCE IDs

L0001688 , L0001689 , L0001690 , L0001691 , L0001692 , L0001693 ,
 L0001694 , L0001695 ,

 L0001696 , L0001697 , L0001698 , L0001699 , L0001700 , L0001701 ,
 L0001702 , L0001703 ,

 L0001704 , L0001705 , L0001706 , L0001707 , L0001708 , L0001709 ,
 L0001710 , L0001711 ,

 L0001712 , L0001713 , L0001714 , L0001715 , L0001716 , L0001717 ,
 L0001718 , L0001719 ,

 L0001720 , L0001721 , L0001722 , L0001723 , L0001724 , L0001725 ,
 L0001726 , L0001727 ,

 L0001728 , L0001729 , L0001730 , L0001731 , L0001732 , L0001733 ,
 L0001734 , L0001735 ,

 L0001736 , L0001737 , L0001738 , L0001739 , L0001740 , L0001741 ,
 L0001742 , L0001743 ,

 L0001744 , L0001745 , L0001746 , L0001747 , L0001748 , L0001749 ,
 L0001750 , L0001751 ,

 L0001752 , L0001753 , L0001754 , L0001755 , L0001756 , L0001757 ,
 L0001758 , L0001759 ,

 L0001760 , L0001761 , L0001762 , L0001763 , L0001764 , L0001765 ,
 L0001766 , L0001767 ,

 L0001768 , L0001769 , L0001770 , L0001771 , L0001772 , L0001773 ,
 L0001774 , L0001775 ,

 L0001776 , L0001777 , L0001778 , L0001779 , L0001780 , L0001781 ,
 L0001782 , L0001783 ,

 L0001784 , L0001785 , L0001786 , L0001787 , L0001788 , L0001789 ,
 L0001790 , L0001791 ,

 L0001792 , L0001793 , L0001794 , L0001795 , L0001796 , L0001797 ,
 L0001798 , L0001799 ,

 L0001800 , L0001801 , L0001802 , L0001803 , L0001804 , L0001805 ,
 L0001806 , L0001807 ,

 L0001808 , L0001809 , L0001810 , L0001811 , L0001812 , L0001813 ,
 L0001814 , L0001815 ,

 L0001816 , L0001817 , L0001818 , L0001819 , L0001820 , L0001821 ,
 L0001822 , L0001823 ,

 L0001824 , L0001825 , L0001826 , L0001827 , L0001828 , L0001829 ,
 L0001830 , L0001831 ,

 L0001832 , L0001833 , L0001834 , L0001835 , L0001836 , L0001837 ,

 *** AERMOD - VERSION 21112 *** *** C:\Users\Michael Tirohn\Desktop\HRAs\14035 Ottawa
 Business Center\14 *** 09/22/22

*** AERMET - VERSION 14134 ***

*** 09:44:57

PAGE 32

*** MODELOPTs: RegDFAULT CONC ELEV URBAN

*** DISCRETE CARTESIAN RECEPTORS ***
 (X-COORD, Y-COORD, ZELEV, ZHILL, ZFLAG)

(METERS)

(474137.0, 3817097.5, 874.2, 902.0, 0.0); (474132.4, 3817116.2, 874.0, 902.0, 0.0);
(474129.9, 3817130.3, 874.0, 902.0, 0.0); (474127.7, 3817148.2, 873.7, 902.0, 0.0);
(474125.8, 3817164.4, 873.4, 902.0, 0.0); (474124.2, 3817180.7, 873.2, 902.0, 0.0);
(474125.3, 3817198.9, 872.9, 902.0, 0.0); (474129.7, 3817219.3, 872.9, 902.0, 0.0);
(474133.0, 3817234.7, 873.0, 902.0, 0.0); (474137.4, 3817250.4, 874.1, 902.0, 0.0);
(474140.4, 3817265.0, 875.9, 902.0, 0.0); (474145.4, 3817281.0, 877.9, 902.0, 0.0);
(474153.6, 3817308.3, 881.5, 898.0, 0.0); (473947.0, 3817175.2, 867.5, 867.5, 0.0);
(474184.2, 3817104.4, 883.7, 902.0, 0.0); (474191.4, 3817082.1, 884.8, 902.0, 0.0);
(474206.8, 3817039.9, 884.2, 902.0, 0.0); (474209.6, 3817017.3, 883.0, 902.0, 0.0);
(474216.2, 3816966.1, 881.2, 903.0, 0.0); (474212.0, 3816941.5, 879.8, 904.0, 0.0);
(474351.7, 3816877.1, 899.0, 902.0, 0.0); (474353.9, 3816828.3, 900.8, 903.0, 0.0);
(474353.1, 3816799.1, 901.7, 904.0, 0.0); (474353.9, 3816777.3, 901.9, 904.0, 0.0);
(474354.8, 3816758.9, 901.3, 904.0, 0.0); (474353.9, 3816737.9, 899.1, 904.0, 0.0);
(474353.1, 3816717.0, 899.0, 902.0, 0.0); (474353.7, 3816685.6, 900.7, 903.0, 0.0);
(474346.5, 3816663.5, 901.0, 901.0, 0.0); (474345.4, 3816641.0, 901.4, 901.4, 0.0);
(474344.8, 3816604.0, 901.3, 901.3, 0.0); (474342.1, 3816570.1, 900.6, 900.6, 0.0);
(473978.7, 3816764.9, 879.1, 879.1, 0.0); (473715.0, 3816763.8, 883.2, 883.2, 0.0);
(473584.1, 3816526.0, 887.8, 887.8, 0.0); (473746.1, 3816534.1, 888.7, 888.7, 0.0);
(473300.6, 3817365.1, 877.0, 877.0, 0.0); (473243.4, 3817353.3, 878.5, 878.5, 0.0);
(473364.7, 3817365.1, 878.5, 878.5, 0.0); (473482.0, 3817288.5, 871.0, 884.0, 0.0);
(473334.4, 3817259.9, 880.8, 884.0, 0.0); (473704.6, 3817368.9, 868.8, 879.0, 0.0);
(474148.0, 3817319.4, 880.5, 898.0, 0.0); (474128.1, 3817342.3, 878.8, 898.0, 0.0);
(474117.8, 3817365.4, 876.3, 898.0, 0.0); (474121.8, 3817391.1, 876.3, 898.0, 0.0);
(473109.3, 3816820.6, 883.0, 883.0, 0.0); (473105.8, 3816799.8, 883.3, 889.0, 0.0);
(473101.1, 3816779.4, 884.0, 896.0, 0.0); (473097.3, 3816763.0, 884.5, 896.0, 0.0);
(473093.3, 3816744.0, 885.0, 896.0, 0.0); (473090.3, 3816726.5, 885.6, 896.0, 0.0);
(473087.3, 3816709.4, 886.4, 894.0, 0.0); (473085.3, 3816692.7, 887.5, 887.5, 0.0);
(473084.3, 3816674.9, 888.7, 888.7, 0.0); (473083.7, 3816657.8, 888.8, 888.8, 0.0);
(473083.3, 3816640.5, 888.9, 888.9, 0.0); (473083.3, 3816624.8, 888.9, 888.9, 0.0);
(473086.2, 3816605.4, 888.9, 888.9, 0.0); (473087.6, 3816579.5, 889.0, 889.0, 0.0);
(473080.9, 3816555.7, 889.0, 889.0, 0.0); (473097.8, 3816558.4, 889.0, 889.0, 0.0);
(473111.3, 3816505.7, 890.0, 890.0, 0.0); (473123.7, 3816475.6, 891.1, 891.1, 0.0);

```

10 12 15 349 23 -999.0 -9.000 -9.000 -9.000 -999. -999. -99999.0 0.28 1.40 1.00 999.00
999. -9.0 999.0 -9.0
10 12 15 349 24 -999.0 -9.000 -9.000 -9.000 -999. -999. -99999.0 0.28 1.40 1.00 999.00
999. -9.0 999.0 -9.0

```

First hour of profile data

```

YR MO DY HR HEIGHT F WDIR WSPD AMB_TMP sigmaA sigmaW sigmaV
10 12 15 01 10.0 1 -999. -99.00 -999.0 99.0 -99.00 -99.00

```

F indicates top of profile (=1) or below (=0)

```

*** AERMOD - VERSION 21112 *** *** C:\Users\Michael Tirohn\Desktop\HRAs\14035 Ottawa
Business Center\14 *** 09/22/22

```

```

*** AERMET - VERSION 14134 ***

```

```

*** 09:44:57

```

PAGE 35

```

*** MODELOPTs: RegDFAULT CONC ELEV URBAN

```

```

*** THE ANNUAL AVERAGE CONCENTRATION VALUES AVERAGED OVER 3 YEARS FOR
SOURCE GROUP: ALL ***

```

```

INCLUDING SOURCE(S): L0000987 , L0000988 ,
L0000989 , L0000990 , L0000991 ,
L0000992 , L0000993 , L0000994 , L0000995 , L0000996 ,
L0000997 , L0000998 , L0000999 ,
L0001000 , L0001001 , L0001002 , L0001003 , L0001004 ,
L0001005 , L0001006 , L0001007 ,
L0001008 , L0001009 , L0001010 , L0001011 , L0001012 ,
L0001013 , L0001014 , . . . ,

```

*** DISCRETE CARTESIAN RECEPTOR POINTS ***

```

** CONC OF DPM IN **
MICROGRAMS/M**3

```

X-COORD (M)	Y-COORD (M)	CONC	X-COORD (M)	Y-COORD
474137.01	3817097.52	0.00132	474132.42	
3817116.23	0.00133			
474129.94	3817130.29	0.00133	474127.74	
3817148.19	0.00131			
474125.81	3817164.45	0.00129	474124.16	
3817180.71	0.00127			
474125.26	3817198.89	0.00122	474129.67	
3817219.28	0.00115			
474132.97	3817234.71	0.00111	474137.38	
3817250.41	0.00106			
474140.41	3817265.01	0.00104	474145.37	
3817280.99	0.00102			
474153.64	3817308.27	0.00096	473947.00	
3817175.19	0.00313			
474184.22	3817104.39	0.00097	474191.38	
3817082.07	0.00092			
474206.81	3817039.91	0.00083	474209.57	
3817017.32	0.00081			
474216.18	3816966.08	0.00076	474212.05	
3816941.55	0.00076			
474351.74	3816877.08	0.00027	474353.94	
3816828.32	0.00023			
474353.11	3816799.11	0.00021	474353.94	
3816777.34	0.00019			
474354.77	3816758.88	0.00018	474353.94	
3816737.94	0.00018			
474353.11	3816717.01	0.00017	474353.67	

3816685.60	0.00016		
474346.50	3816663.55	0.00015	474345.40
3816640.96	0.00014		
474344.85	3816604.04	0.00013	474342.09
3816570.15	0.00013		
473978.68	3816764.95	0.00130	473715.01
3816763.84	0.00165		
473584.08	3816525.99	0.00056	473746.15
3816534.06	0.00047		
473300.63	3817365.12	0.00104	473243.42
3817353.30	0.00090		
473364.70	3817365.12	0.00122	473481.96
3817288.54	0.00190		
473334.38	3817259.94	0.00151	473704.56
3817368.86	0.00163		
474148.05	3817319.45	0.00097	474128.14
3817342.35	0.00099		
474117.78	3817365.44	0.00093	474121.77
3817391.13	0.00087		
473109.28	3816820.63	0.00079	473105.77
3816799.80	0.00078		
473101.08	3816779.42	0.00076	473097.33
3816763.02	0.00074		
473093.35	3816744.04	0.00072	473090.31
3816726.47	0.00070		
473087.26	3816709.37	0.00067	473085.26
3816692.66	0.00064		
473084.26	3816674.93	0.00062	473083.66
3816657.81	0.00061		
473083.27	3816640.48	0.00060	473083.27
3816624.75	0.00060		
473086.25	3816605.44	0.00060	473087.65
3816579.55	0.00059		
473080.88	3816555.66	0.00055	473097.80
3816558.44	0.00061		
473111.34	3816505.67	0.00060	473123.69
3816475.61	0.00060		
473131.65	3816456.49	0.00059	473228.63
3816397.55	0.00110		
473149.38	3816416.66	0.00055	473230.14
3816048.07	0.00164		
472903.15	3816875.55	0.00025	472902.88
3816910.83	0.00026		
472902.60	3816938.67	0.00029	472905.08
3816992.69	0.00030		
472872.56	3817026.60	0.00032	472848.02
3817090.55	0.00032		
472846.09	3817057.47	0.00032	472884.68
3817158.81	0.00038		
472904.36	3817177.09	0.00040	473622.13
3818271.20	0.00036		
473617.68	3817596.82	0.00083	473064.58
3817768.77	0.00045		

*** AERMOD - VERSION 21112 *** *** C:\Users\Michael Tirohn\Desktop\HRAs\14035 Ottawa Business Center\14 *** 09/22/22

*** AERMET - VERSION 14134 ***

*** 09:44:57

PAGE 36

*** MODELOPTs: RegDFAULT CONC ELEV URBAN

*** THE ANNUAL AVERAGE CONCENTRATION VALUES AVERAGED OVER 3 YEARS FOR SOURCE GROUP: ALL ***

INCLUDING SOURCE(S): L0000987 , L0000988 ,
L0000989 , L0000990 , L0000991 ,
L0000992 , L0000993 , L0000994 , L0000995 , L0000996 ,

L0000997 , L0000998 , L0000999 ,
 L0001000 , L0001001 , L0001002 , L0001003 , L0001004 ,
 L0001005 , L0001006 , L0001007 ,
 L0001008 , L0001009 , L0001010 , L0001011 , L0001012 ,
 L0001013 , L0001014 , . . . ,

*** DISCRETE CARTESIAN RECEPTOR POINTS ***

** CONC OF DPM IN
 MICROGRAMS/M**3 **

X-COORD (M) (M)	Y-COORD (M) CONC	CONC	X-COORD (M)	Y-COORD
473211.39	3817785.38	0.00055	473159.76	
3817802.89	0.00051			
469611.11	3816045.12	0.00098	471448.82	
3815578.34	0.00008			

*** AERMOD - VERSION 21112 *** ** C:\Users\Michael Tirohn\Desktop\HRAs\14035 Ottawa
 Business Center\14 *** 09/22/22

*** AERMET - VERSION 14134 ***

*** 09:44:57

PAGE 37

*** MODELOPTs: RegDFAULT CONC ELEV URBAN

*** THE SUMMARY OF MAXIMUM ANNUAL RESULTS AVERAGED OVER 3
 YEARS ***

** CONC OF DPM IN
 MICROGRAMS/M**3 **

NETWORK

GROUP ID NETWORK
 ZFLAG) OF TYPE GRID-ID AVERAGE CONC RECEPTOR (XR, YR, ZELEV, ZHILL,

ALL	1ST HIGHEST VALUE IS	0.00313 AT (473947.00,	3817175.19,	867.46,
867.46,	0.00) DC				
	2ND HIGHEST VALUE IS	0.00190 AT (473481.96,	3817288.54,	870.98,
	884.00, 0.00) DC				
	3RD HIGHEST VALUE IS	0.00165 AT (473715.01,	3816763.84,	883.23,
	883.23, 0.00) DC				
	4TH HIGHEST VALUE IS	0.00164 AT (473230.14,	3816048.07,	896.01,
	896.01, 0.00) DC				
	5TH HIGHEST VALUE IS	0.00163 AT (473704.56,	3817368.86,	868.83,
	879.00, 0.00) DC				
	6TH HIGHEST VALUE IS	0.00151 AT (473334.38,	3817259.94,	880.78,
	884.00, 0.00) DC				
	7TH HIGHEST VALUE IS	0.00133 AT (474132.42,	3817116.23,	874.03,
	902.00, 0.00) DC				
	8TH HIGHEST VALUE IS	0.00133 AT (474129.94,	3817130.29,	874.00,
	902.00, 0.00) DC				
	9TH HIGHEST VALUE IS	0.00132 AT (474137.01,	3817097.52,	874.22,
	902.00, 0.00) DC				
	10TH HIGHEST VALUE IS	0.00131 AT (474127.74,	3817148.19,	873.71,
	902.00, 0.00) DC				

*** RECEPTOR TYPES: GC = GRIDCART
 GP = GRIDPOLR
 DC = DISCCART

DP = DISCPOLR

*** AERMOD - VERSION 21112 *** *** C:\Users\Michael Tirohn\Desktop\HRAs\14035 Ottawa Business Center\14 *** 09/22/22 *** AERMET - VERSION 14134 *** *** 09:44:57

PAGE 38

*** MODELOPTs: RegDFAULT CONC ELEV URBAN

*** Message Summary : AERMOD Model Execution ***

----- Summary of Total Messages -----

A Total of 0 Fatal Error Message(s)
A Total of 1 Warning Message(s)
A Total of 7221 Informational Message(s)
A Total of 26760 Hours Were Processed
A Total of 3453 Calm Hours Identified
A Total of 3768 Missing Hours Identified (14.08 Percent)

CAUTION!: Number of Missing Hours Exceeds 10 Percent of Total!
Data May Not Be Acceptable for Regulatory Applications.
See Section 5.3.2 of "Meteorological Monitoring Guidance for Regulatory Modeling Applications" (EPA-454/R-99-005).

***** FATAL ERROR MESSAGES *****
*** NONE ***

***** WARNING MESSAGES *****
MX W481 26761 MAIN: Data Remaining After End of Year. Number of Hours= 456

*** AERMOD Finishes Successfully ***

This page intentionally left blank

APPENDIX 2.4:
RISK CALCULATIONS

Table 1
Quantification of Carcinogenic Risks and Noncarcinogenic Hazards
0-2 Age Bin Exposure Scenario - Construction Activity

Source (a)	Mass GLC		Weight Fraction (d)	Contaminant (e)	Carcinogenic Risk				Noncarcinogenic Hazards/ Toxicological Endpoints**									
	(ug/m ³) (b)	(mg/m ³) (c)			URF (ug/m ³) ⁻¹ (f)	CPF (mg/kg/day) ⁻¹ (g)	DOSE (mg/kg-day) (h)	RISK (i)	REL (ug/m ³) (j)	RfD (mg/kg/day) (k)	RESP (l)	CNS/PNS (m)	CV/BL (n)	IMMUN (o)	KIDN (p)	GI/LV (q)	REPRO (r)	EYES (s)
		0.01921			1.92E-05	1.00E+00	Diesel Particulate	3.0E-04	1.1E+00	1.5E-05	2.4E-06	5.0E+00	1.4E-03	3.8E-03				
TOTAL					2.4E-06				3.8E-03 0.0E+00 0.0E+00 0.0E+00 0.0E+00 0.0E+00 0.0E+00 0.0E+00									

2.37

** Key to Toxicological Endpoints

RESP Respiratory System
 CNS/PNS Central/Peripheral Nervous System
 CV/BL Cardiovascular/Blood System
 IMMUN Immune System
 KIDN Kidney
 GI/LV Gastrointestinal System/Liver
 REPRO Reproductive System (e.g. teratogenic and developmental effects)
 EYES Eye irritation and/or other effects

Note: Exposure factors used to calculate contaminant intake

exposure frequency (days/year)	260
exposure duration (years)	1.24
inhalation rate (L/kg-day)	1090
inhalation absorption factor	1
averaging time (years)	70
fraction of time at home	0.85
age sensitivity factor (0 to 2 years old)	10

Table 3
Quantification of Carcinogenic Risks and Noncarcinogenic Hazards
2-16 Age Bin Exposure Scenario

Source (a)	Mass GLC		Weight Fraction (d)	Contaminant (e)	Carcinogenic Risk				Noncarcinogenic Hazards/ Toxicological Endpoints**									
	(ug/m ³) (b)	(mg/m ³) (c)			URF (ug/m ³) ⁻¹ (f)	CPF (mg/kg/day) ⁻¹ (g)	DOSE (mg/kg-day) (h)	RISK (i)	REL (ug/m ³) (j)	RfD (mg/kg/day) (k)	RESP (l)	CNS/PNS (m)	CV/BL (n)	IMMUN (o)	KIDN (p)	GI/LV (q)	REPRO (r)	EYES (s)
		0.00133			1.33E-06	1.00E+00	Diesel Particulate	3.0E-04	1.1E+00	7.3E-07	3.1E-07	5.0E+00	1.4E-03	2.7E-04				
TOTAL					3.1E-07				2.7E-04	0.0E+00	0.0E+00	0.0E+00	0.0E+00	0.0E+00	0.0E+00	0.0E+00	0.0E+00	

0.31

** Key to Toxicological Endpoints

RESP Respiratory System
 CNS/PNS Central/Peripheral Nervous System
 CV/BL Cardiovascular/Blood System
 IMMUN Immune System
 KIDN Kidney
 GI/LV Gastrointestinal System/Liver
 REPRO Reproductive System (e.g. teratogenic and developmental effects)
 EYES Eye irritation and/or other effects

Note: Exposure factors used to calculate contaminant intake

exposure frequency (days/year)	350
exposure duration (years)	13.23
inhalation rate (L/kg-day)	572
inhalation absorption factor	1
averaging time (years)	70
fraction of time at home	0.72
age sensitivity factor (ages 2 to 16 years)	3

Table 4
Quantification of Carcinogenic Risks and Noncarcinogenic Hazards
16-30 Age Bin Exposure Scenario

Source (a)	Mass GLC		Weight Fraction (d)	Contaminant (e)	Carcinogenic Risk				Noncarcinogenic Hazards/ Toxicological Endpoints**									
	(ug/m ³) (b)	(mg/m ³) (c)			URF (ug/m ³) ⁻¹ (f)	CPF (mg/kg/day) ⁻¹ (g)	DOSE (mg/kg-day) (h)	RISK (i)	REL (ug/m ³) (j)	RfD (mg/kg/day) (k)	RESP (l)	CNS/PNS (m)	CV/BL (n)	IMMUN (o)	KIDN (p)	GI/LV (q)	REPRO (r)	EYES (s)
		0.00133			1.33E-06	1.00E+00	Diesel Particulate	3.0E-04	1.1E+00	3.3E-07	5.1E-08	5.0E+00	1.4E-03	2.7E-04				
TOTAL					5.1E-08				2.7E-04	0.0E+00	0.0E+00	0.0E+00	0.0E+00	0.0E+00	0.0E+00	0.0E+00	0.0E+00	

0.05

** Key to Toxicological Endpoints

RESP Respiratory System
CNS/PNS Central/Peripheral Nervous System
CV/BL Cardiovascular/Blood System
IMMUN Immune System
KIDN Kidney
GI/LV Gastrointestinal System/Liver
REPRO Reproductive System (e.g. teratogenic and developmental effects)
EYES Eye irritation and/or other effects

Note: Exposure factors used to calculate contaminant intake

exposure frequency (days/year)	350
exposure duration (years)	14
inhalation rate (L/kg-day)	261
inhalation absorption factor	1
averaging time (years)	70
fraction of time at home	0.73
age sensitivity factor (ages 16 to 30 years old)	1

Total Risk for All Age Bins (per million) 2.73

Table 1
Quantification of Carcinogenic Risks and Noncarcinogenic Hazards
-0.25 to 0 Age Bin Exposure Scenario

Source (a)	Mass GLC		Weight Fraction (d)	Contaminant (e)	Carcinogenic Risk				Noncarcinogenic Hazards/ Toxicological Endpoints**									
	(ug/m ³) (b)	(mg/m ³) (c)			URF (ug/m ³) ⁻¹ (f)	CPF (mg/kg/day) ⁻¹ (g)	DOSE (mg/kg-day) (h)	RISK (i)	REL (ug/m ³) (j)	RfD (mg/kg/day) (k)	RESP (l)	CNS/PNS (m)	CV/BL (n)	IMMUN (o)	KIDN (p)	GI/LV (q)	REPRO (r)	EYES (s)
		0.00028			2.80E-07	1.00E+00	Diesel Particulate	3.0E-04	1.1E+00	9.7E-08	3.1E-09	5.0E+00	1.4E-03	5.6E-05				
TOTAL								3.1E-09			5.6E-05	0.0E+00	0.0E+00	0.0E+00	0.0E+00	0.0E+00	0.0E+00	0.0E+00

** Key to Toxicological Endpoints

RESP Respiratory System
CNS/PNS Central/Peripheral Nervous System
CV/BL Cardiovascular/Blood System
IMMUN Immune System
KIDN Kidney
GI/LV Gastrointestinal System/Liver
REPRO Reproductive System (e.g. teratogenic and developmental effects)
EYES Eye irritation and/or other effects

Note: Exposure factors used to calculate contaminant intake

exposure frequency (days/year)	350
exposure duration (years)	0.25
inhalation rate (L/kg-day)	361
inhalation absorption factor	1
averaging time (years)	70
fraction of time at home	0.85
age sensitivity factor (age third trimester)	10

Table 2
Quantification of Carcinogenic Risks and Noncarcinogenic Hazards
0-2 Age Bin Exposure Scenario

Source (a)	Mass GLC		Weight Fraction (d)	Contaminant (e)	Carcinogenic Risk				Noncarcinogenic Hazards/ Toxicological Endpoints**									
	(ug/m ³) (b)	(mg/m ³) (c)			URF (ug/m ³) ⁻¹ (f)	CPF (mg/kg/day) ⁻¹ (g)	DOSE (mg/kg-day) (h)	RISK (i)	REL (ug/m ³) (j)	RfD (mg/kg/day) (k)	RESP (l)	CNS/PNS (m)	CV/BL (n)	IMMUN (o)	KIDN (p)	GI/LV (q)	REPRO (r)	EYES (s)
		0.00133			1.33E-06	1.00E+00	Diesel Particulate	3.0E-04	1.1E+00	1.4E-06	3.5E-07	5.0E+00	1.4E-03	2.7E-04				
TOTAL					3.5E-07				2.7E-04 0.0E+00 0.0E+00 0.0E+00 0.0E+00 0.0E+00 0.0E+00 0.0E+00									

** Key to Toxicological Endpoints

RESP Respiratory System
 CNS/PNS Central/Peripheral Nervous System
 CV/BL Cardiovascular/Blood System
 IMMUN Immune System
 KIDN Kidney
 GI/LV Gastrointestinal System/Liver
 REPRO Reproductive System (e.g. teratogenic and developmental effects)
 EYES Eye irritation and/or other effects

Note: Exposure factors used to calculate contaminant intake

exposure frequency (days/year) 350
 exposure duration (years) 2
 inhalation rate (L/kg-day) 1090
 inhalation absorption factor 1
 averaging time (years) 70
 fraction of time at home 0.85
 age sensitivity factor (0 to 2 years old) 10

Table 3
Quantification of Carcinogenic Risks and Noncarcinogenic Hazards
2-16 Age Bin Exposure Scenario

Source (a)	Mass GLC		Weight Fraction (d)	Contaminant (e)	Carcinogenic Risk				Noncarcinogenic Hazards/ Toxicological Endpoints**									
	(ug/m ³) (b)	(mg/m ³) (c)			URF (ug/m ³) ⁻¹ (f)	CPF (mg/kg/day) ⁻¹ (g)	DOSE (mg/kg-day) (h)	RISK (i)	REL (ug/m ³) (j)	RfD (mg/kg/day) (k)	RESP (l)	CNS/PNS (m)	CV/BL (n)	IMMUN (o)	KIDN (p)	GI/LV (q)	REPRO (r)	EYES (s)
		0.00028			2.80E-07	1.00E+00	Diesel Particulate	3.0E-04	1.1E+00	1.5E-07	7.0E-08	5.0E+00	1.4E-03	5.6E-05				
TOTAL					7.0E-08				5.6E-05 0.0E+00 0.0E+00 0.0E+00 0.0E+00 0.0E+00 0.0E+00 0.0E+00									

** Key to Toxicological Endpoints

RESP Respiratory System
 CNS/PNS Central/Peripheral Nervous System
 CV/BL Cardiovascular/Blood System
 IMMUN Immune System
 KIDN Kidney
 GI/LV Gastrointestinal System/Liver
 REPRO Reproductive System (e.g. teratogenic and developmental effects)
 EYES Eye irritation and/or other effects

Note: Exposure factors used to calculate contaminant intake

exposure frequency (days/year) 350
 exposure duration (years) 14
 inhalation rate (L/kg-day) 572
 inhalation absorption factor 1
 averaging time (years) 70
 fraction of time at home 0.72
 age sensitivity factor (ages 2 to 16 years) 3

Table 4
Quantification of Carcinogenic Risks and Noncarcinogenic Hazards
16-30 Age Bin Exposure Scenario

Source (a)	Mass GLC		Weight Fraction (d)	Contaminant (e)	Carcinogenic Risk				Noncarcinogenic Hazards/ Toxicological Endpoints**									
	(ug/m ³) (b)	(mg/m ³) (c)			URF (ug/m ³) ⁻¹ (f)	CPF (mg/kg/day) ⁻¹ (g)	DOSE (mg/kg-day) (h)	RISK (i)	REL (ug/m ³) (j)	RfD (mg/kg/day) (k)	RESP (l)	CNS/PNS (m)	CV/BL (n)	IMMUN (o)	KIDN (p)	GI/LV (q)	REPRO (r)	EYES (s)
		0.00028			2.80E-07	1.00E+00	Diesel Particulate	3.0E-04	1.1E+00	7.0E-08	1.1E-08	5.0E+00	1.4E-03	5.6E-05				
TOTAL					1.1E-08				5.6E-05	0.0E+00	0.0E+00	0.0E+00	0.0E+00	0.0E+00	0.0E+00	0.0E+00	0.0E+00	

0.01

** Key to Toxicological Endpoints

RESP Respiratory System
CNS/PNS Central/Peripheral Nervous System
CV/BL Cardiovascular/Blood System
IMMUN Immune System
KIDN Kidney
GI/LV Gastrointestinal System/Liver
REPRO Reproductive System (e.g. teratogenic and developmental effects)
EYES Eye irritation and/or other effects

Note: Exposure factors used to calculate contaminant intake

exposure frequency (days/year)	350
exposure duration (years)	14
inhalation rate (L/kg-day)	261
inhalation absorption factor	1
averaging time (years)	70
fraction of time at home	0.73
age sensitivity factor (ages 16 to 30 years old)	1

Total Risk for All Age Bins (per million) 0.44

Table 5
Quantification of Carcinogenic Risks and Noncarcinogenic Risks
25-Year Worker Exposure Scenario

	Source (a)	Mass GLC		Weight Fraction (d)	Contaminant (e)	Carcinogenic Risk				Noncarcinogenic Hazards/ Toxicological Endpoints**									
		(b)	(c)			URF (f)	CPF (g)	DOSE (h)	RISK (i)	REL (j)	RfD (k)	RESP (l)	CNS/PNS (m)	CV/BL (n)	IMMUN (o)	KIDN (p)	GI/LV (q)	REPRO (r)	EYES (s)
		(ug/m ³)	(mg/m ³)			(ug/m ³) ⁻¹	(mg/kg/day) ⁻¹	(mg/kg-day)		(ug/m ³)	(mg/kg/day)								
1	Diesel Particulates	3.13E-03	3.13E-06	1.00E+00	Diesel Particulate	3.0E-04	1.1E+00	4.9E-07	1.8E-07	5.0E+00	1.4E-03	6.3E-04							
TOTAL									1.8E-07			6.3E-04	0.0E+00	0.0E+00	0.0E+00	0.0E+00	0.0E+00	0.0E+00	0.0E+00
									0.18										

** Key to Toxicological Endpoints

Note: Exposure factors used to calculate contaminant intake

RESP	Respiratory System	exposure frequency (days/year)	250
CNS/PNS	Central/Peripheral Nervous System	exposure duration (years)	25
CV/BL	Cardiovascular/Blood System	inhalation rate (L/kg-day)	230
IMMUN	Immune System	inhalation absorption factor	1
KIDN	Kidney	averaging time (years)	70
GI/LV	Gastrointestinal System/Liver		
REPRO	Reproductive System (e.g. teratogenic and developmental effects)		
EYES	Eye irritation and/or other effects		

Table 6
Quantification of Carcinogenic Risks and Noncarcinogenic Risks
9-Year School Child Exposure Scenario

	Source (a)	Mass GLC		Weight Fraction (d)	Contaminant (e)	Carcinogenic Risk				Noncarcinogenic Hazards/ Toxicological Endpoints**									
		(b)	(c)			URF (f)	CPF (g)	DOSE (h)	RISK (i)	REL (j)	RfD (k)	RESP (l)	CNS/PNS (m)	CV/BL (n)	IMMUN (o)	KIDN (p)	GI/LV (q)	REPRO (r)	EYES (s)
		(ug/m ³)	(mg/m ³)			(ug/m ³) ⁻¹	(mg/kg/day) ⁻¹	(mg/kg-day)		(ug/m ³)	(mg/kg/day)								
1	Diesel Particulates	9.80E-04	9.80E-07	1.00E+00	Diesel Particulate	3.0E-04	1.1E+00	2.8E-07	1.1E-07	5.0E+00	1.4E-03	2.0E-04							
TOTAL									1.1E-07 0.11		2.0E-04	0.0E+00	0.0E+00	0.0E+00	0.0E+00	0.0E+00	0.0E+00	0.0E+00	0.0E+00

** Key to Toxicological Endpoints

Note: Exposure factors used to calculate contaminant intake

RESP	Respiratory System	exposure frequency (days/year)	180
CNS/PNS	Central/Peripheral Nervous System	exposure duration (years)	9
CV/BL	Cardiovascular/Blood System	inhalation rate (L/kg-day)	572
IMMUN	Immune System	inhalation absorption factor	1
KIDN	Kidney	averaging time (years)	70
GI/LV	Gastrointestinal System/Liver	age sensitivity factor (ages 4-13)	3
REPRO	Reproductive System (e.g. teratogenic and developmental effects)		
EYES	Eye irritation and/or other effects		

This page intentionally left blank