

CITY OF LOS ANGELES

CALIFORNIA



ERIC GARCETTI

MAYOR

BOARD OF PUBLIC WORKS MEMBERS

GREG GOOD
PRESIDENT

AURA GARCIA
VICE PRESIDENT

DR. MICHAEL R. DAVIS
PRESIDENT PRO TEMPORE

JESSICA M. CALOZA
COMMISSIONER

M. TERESA VILLEGAS
COMMISSIONER

BUREAU OF SANITATION

BARBARA ROMERO
DIRECTOR AND GENERAL MANAGER

TRACI J. MINAMIDE
CHIEF OPERATING OFFICER

LISA B. MOWERY
CHIEF FINANCIAL OFFICER

MAS DOJIRI
JOSE P. GARCIA
ALEXANDER E. HELOU
ASSISTANT DIRECTORS

TIMEYIN DAFETA
HYPERION EXECUTIVE PLANT MANAGER

1149 SOUTH BROADWAY, 9TH FLOOR
LOS ANGELES, CA 90015
TEL: (213) 485-2210
FAX: (213) 485-2979
WWW.LACITYSAN.ORG

December 14, 2021

NOTICE OF INTENT TO ADOPT A NEGATIVE DECLARATION FOR THE DONALD C. TILLMAN WATER RECLAMATION PLANT JAPANESE GARDEN DISCHARGE REUSE PROJECT

- State Clearinghouse N. (SCH#): Pending Assignment by OPR -

Pursuant to the State of California Public Resources Code Article 7 of the California Environmental Quality Act (CEQA), as amended, the City of Los Angeles, Department of Public Works, Los Angeles Sanitation and Environment has prepared an Initial Study (IS) for the project described below. Under CEQA, the City identified no significant impacts and proposes to adopt a Negative Declaration (ND).

Project Location: The project is located at the Japanese Gardens area of the Donald C. Tillman Water Reclamation Plant, located at 6100 Woodley Ave in the Sepulveda Basin within the City of Los Angeles (City).

Project Description: The City, acting by and through the Department of Public Works, Los Angeles Sanitation and Environment (LASAN), and the Los Angeles Department of Water and Power (LADWP), intends to change the place of use and purpose of use of up to 4,820 acre-feet per year (AFY) of recycled water (Subject Recycled Water) from the Donald C. Tillman Water Reclamation Plant (DCTWRP) (the Project). This Initial Study (IS) has been prepared to evaluate the potential environmental impacts of the City's proposed Project and seek authorization from the State Water Resources Control Board (SWRCB) to proceed. LADWP is the City department responsible for managing and controlling all of the City's water rights. LASAN is the owner and operator of the DCTWRP.

Currently, the Subject Recycled Water from the DCTWRP is discharged into the Japanese Garden Lake and then into the Los Angeles River, immediately downstream of the Sepulveda Dam. The predominant source of the Subject Recycled Water is imported water from the State Water Project and the Los Angeles Aqueduct System. The City intends to seek authorization from the SWRCB for LASAN to recirculate recycled water in the Japanese Garden Lake back to DCTWRP, and to provide the Subject Recycled Water to LADWP to recharge the San Fernando Groundwater Basin (SFB) to enhance local water supplies. If authorized, the City's repurposing of the Subject Recycled Water would result in decreased discharges into the Los Angeles River.

zero waste • zero wasted water

AN EQUAL EMPLOYMENT OPPORTUNITY - AFFIRMATIVE ACTION EMPLOYER

Public Review Period: The Draft IS/ND for the Project will be circulated for a forty-five (45) day public review period, beginning on December 14, 2021, and ending on January 28, 2022. Copies of the document are available for review at the following locations:

- ONLINE at <http://www.lacitysan.org/ceqa>
- Van Nuys Branch Library
 - 6250 Sylmar Ave., Van Nuys, CA 91401
- Donald C. Tillman Water Reclamation Plant
 - 6100 Woodley Ave, Van Nuys, CA 91406
- LASAN Main Office
 - 1149 South Broadway St., 9th Floor, Los Angeles, CA 90015

Please send your written/typed comments on the Draft IS/ND to LASAN by one of the following delivery methods. In your comments, please include your name, email address, telephone number, address, and the subject line “**RE: DCTWRP Discharge Reuse Project Comments**” at the top of your comments.

Email: Paul.Cobian@lacity.org

Post: LA Sanitation & Environment
Attention: Paul S. Cobian
1149 S. Broadway, 9th Floor RAD
Los Angeles, CA 90015

A public meeting will also be held virtually on January 10, 2022, from 5:00-8:00pm. To register, please visit <http://www.lacitysan.org/ceqa> and click on the project link for additional information on how to register. The purpose of the meetings is to answer questions on the proposed Project and environmental analysis. LASAN will present the Project and analysis during the first part of the meeting. The second part of the meeting will include question and answer and open discussion.

All comments must be received by no later than 5:00 p.m. on January 28, 2022.

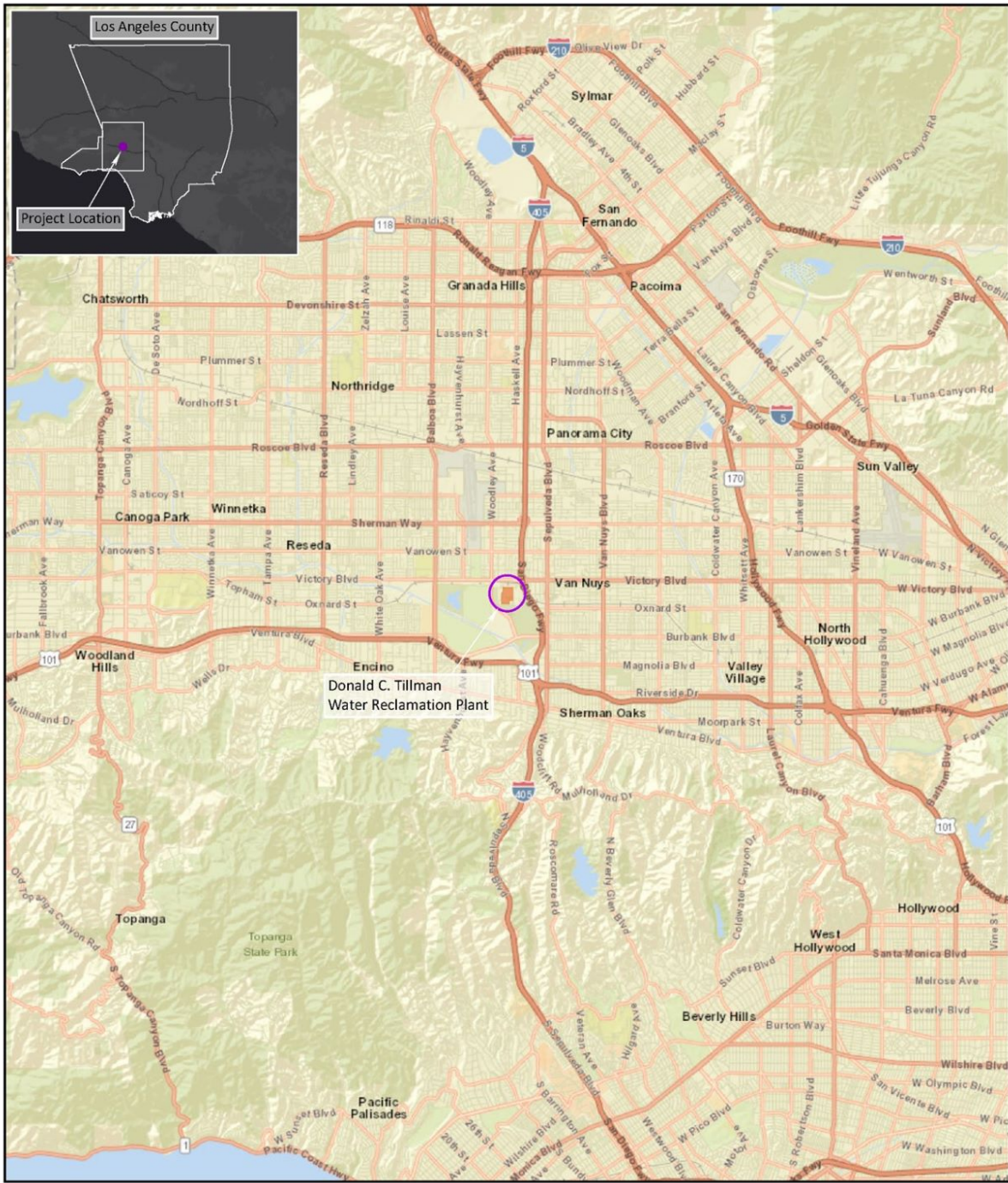

DONALD C. TILLMAN WATER RECLAMATION PLANT REGIONAL LOCATION

Figure No. 1

