

PARTNER

Engineering and Science, Inc.



PHASE I ENVIRONMENTAL SITE ASSESSMENT REPORT

Tentative Tract Map 62484

SEC of 25th Street East and Nugent Street
Lancaster, California 93535

Report Date: October 2, 2020

Partner Project No. 20-292877.1



Prepared for:

Royal Investors Group, LLC

9595 Wilshire Boulevard, Suite 708
Beverly Hills, California 90212

October 2, 2020

Ms. Kris Pinero
Royal Investors Group, LLC
9595 Wilshire Boulevard, Suite 708
Beverly Hills, California 90212

Subject: Phase I Environmental Site Assessment
Tentative Tract Map 62484
SEC of 25th Street East and Nugent Street
Lancaster, California 93535
Partner Project No. 20-292877.1

Dear Ms. Pinero:

Partner Engineering and Science, Inc. (Partner) is pleased to provide the results of the *Phase I Environmental Site Assessment* (Phase I ESA) report of the abovementioned address (the "subject property"). This assessment was performed in conformance with the scope and limitations as detailed in the ASTM Practice E1527-13 Standard Practice for Environmental Site Assessments: Phase I Environmental Site Assessment Process.

This assessment included a site reconnaissance as well as research and interviews with representatives of the public, property ownership, site manager, and regulatory agencies. An assessment was made, conclusions stated, and recommendations outlined.

We appreciate the opportunity to provide environmental services to you. If you have any questions concerning this report, or if we can assist you in any other matter, please contact me at (310) 615-4500 or CTaylor@partneresi.com.

Sincerely,



Cody Taylor
National Client Manager

EXECUTIVE SUMMARY

Partner Engineering and Science, Inc. (Partner) has performed a Phase I Environmental Site Assessment (ESA) in accordance with the scope of work and limitations of ASTM Standard Practice E1527-13, the Environmental Protection Agency Standards and Practices for All Appropriate Inquiries (AAI) (40 CFR Part 312) and set forth by Royal Investors Group, LLC, for the property located at the southeastern corner of 25th Street East and Nugent Street in Lancaster, Los Angeles County, California (the "subject property"). The Phase I Environmental Site Assessment is designed to provide Royal Investors Group, LLC, with an assessment concerning environmental conditions (limited to those issues identified in the report) as they exist at the subject property.

Property Description

The subject property is located on the southern side of East Nugent Street and the eastern side of 25th Street East within a residential area of Lancaster, California. Please refer to the table below for further description of the subject property:

Subject Property Data

Address:	SEC of 25th Street East and Nugent Street, Lancaster, California
Property Use:	Vacant Land
Land Acreage (Ac):	9.29 Ac
Number of Buildings:	None
Assessor's Parcel Number (APN):	3150-027-022 and -026
Current Tenants:	None
Site Assessment Performed By:	Nathaniel Grondin of Partner
Site Assessment Conducted On:	September 24, 2020

The subject property is currently vacant land. No operations are currently performed on-site.

According to available historical sources, the subject property was formerly undeveloped land as early as 1915 until circa 1933; was developed as agricultural land from at least 1940 until circa 1989; and has been vacant land since at least 1994.

The immediately surrounding properties consist of single-family residences to the north across East Nugent Street; vacant land to the south; single-family residences to the east across a drainage channel; and single-family residences to the west across 25th Street East.

According to a previous subsurface investigation conducted on a nearby property (2802 East Avenue I, Case No. 6B1901035T), groundwater in the vicinity of the subject property is inferred to be approximately 270 feet below ground surface (bgs). Based on topographic map interpretation, groundwater is inferred to flow to the north-northwest.

Findings

A *recognized environmental condition (REC)* refers to the presence or likely presence of any hazardous substances or petroleum products in, on, or at a property: due to release to the environment; under conditions indicative of a release to the environment; or under conditions that pose a material threat of a future release to the environment. The following was identified during the course of this assessment:

- Partner did not identify evidence of RECs during the course of this assessment.

A *controlled recognized environmental condition (CREC)* refers to a REC resulting from a past release of hazardous substances or petroleum products that has been addressed to the satisfaction of the applicable regulatory authority, with hazardous substances or petroleum products allowed to remain in place subject to the implementation of required controls. The following was identified during the course of this assessment:

- Partner did not identify evidence of CRECs during the course of this assessment.

A *historical recognized environmental condition (HREC)* refers to a past release of any hazardous substances or petroleum products that has occurred in connection with the property and has been addressed to the satisfaction of the applicable regulatory authority or meeting unrestricted use criteria established by a regulatory authority, without subjecting the property to any required controls. The following was identified during the course of this assessment:

- Partner did not identify evidence of HRECs during the course of this assessment.

An *environmental issue* refers to environmental concerns identified by Partner, which do not qualify as RECs; however, warrant further discussion. The following was identified during the course of this assessment:

- The subject property was utilized for agricultural purposes from at least 1940 until circa 1989. It is unknown if environmentally persistent pesticides and/or herbicides were historically applied to the crops grown on the subject property. It has been Partner's experience with similar agricultural properties that there is a low potential for soil contamination at concentrations in excess of regulatory thresholds as a result of the past use of persistent pesticides/herbicides from normal crop application. Partner's experience further indicates that the accumulation of persistent pesticides/herbicides in soils at concentrations in excess of regulatory thresholds is more commonly associated with the cultivation of orchards over long periods of time; or in areas where repeated mixing and rinsing of chemical application equipment may have occurred. No specific areas of concern related to on-site agricultural chemical storage and usage (spills, releases, etc.) have been identified during the course of this assessment. Based on these reasons, the potential for elevated concentrations of environmentally persistent pesticides/herbicides to exist in the near-surface soils of the subject property, which would require regulatory action, appears to be low. However, given the proposed residential use of the subject property, soil sampling and analysis may be prudent to assess the presence or absence of elevated concentrations of agricultural chemicals in near surface soils at the subject property.

Conclusions, Opinions, and Recommendations

Partner has performed a Phase I Environmental Site Assessment in conformance with the scope and limitations of ASTM Practice E1527-13 of SEC of the property located at the southeastern corner of 25th Street East and Nugent Street in Lancaster, Los Angeles County, California (the "subject property"). Any exceptions to, or deletions from, this practice are described in Section 1.5 of this report.

This assessment has revealed no evidence of RECs in connection with the subject property; however, environmental issues were identified. Based on the conclusions of this assessment, Partner recommends the following:

- If the User desires a higher level of due diligence, a Phase II investigation could be conducted to assess the presence or absence of elevated concentrations of agricultural chemicals in near surface soils due to the historical agricultural use of the subject property.

TABLE OF CONTENTS

1.0	INTRODUCTION	1
1.1	Purpose	1
1.2	Scope of Work	1
1.3	Limitations	2
1.4	User Reliance	3
1.5	Limiting Conditions	3
2.0	SITE DESCRIPTION	4
2.1	Site Location and Legal Description	4
2.2	Current Property Use	4
2.3	Current Use of Adjacent Properties	4
2.4	Physical Setting Sources	4
2.4.1	Topography	4
2.4.2	Hydrology	4
2.4.3	Geology/Soils	5
2.4.4	Flood Zone Information	5
3.0	HISTORICAL INFORMATION.....	6
3.1	Aerial Photograph Review	6
3.2	Fire Insurance Maps	7
3.3	City Directories	7
3.4	Historical Topographic Maps	8
4.0	REGULATORY RECORDS REVIEW	9
4.1	Regulatory Agencies	9
4.1.1	State Department	9
4.1.2	Health Department	9
4.1.3	Los Angeles County Fire Department	9
4.1.4	Air Pollution Control Agency	9
4.1.5	Regional Water Quality Agency	10
4.1.6	Department of Toxic Substances Control	10
4.1.7	Building Department	10
4.1.8	Planning Department	10
4.1.9	Oil & Gas Exploration	11
4.1.10	Assessor's Office	11
4.2	Mapped Database Records Search	12
4.2.1	Regulatory Database Summary	12
4.2.2	Subject Property Listings	12
4.2.3	Adjacent Property Listings	12
4.2.4	Sites of Concern Listings	13
4.2.5	Orphan Listings	13
5.0	USER PROVIDED INFORMATION AND INTERVIEWS.....	14
5.1	Interviews	14
5.1.1	Interview with Owner	14
5.1.2	Interview with Report User	15
5.1.3	Interview with Key Site Manager	15
5.1.4	Interviews with Past Owners, Operators, and Occupants	15

5.1.5	Interview with Others	15
5.2	User Provided Information	15
5.2.1	Title Records, Environmental Liens, and AULs.....	15
5.2.2	Specialized Knowledge.....	15
5.2.3	Actual Knowledge of the User.....	15
5.2.4	Valuation Reduction for Environmental Issues	15
5.2.5	Commonly Known or Reasonably Ascertainable Information	15
5.2.6	Previous Reports and Other Provided Documentation	15
6.0	SITE RECONNAISSANCE	16
6.1	General Site Characteristics.....	16
6.2	Potential Environmental Hazards.....	17
6.3	Non-ASTM Services.....	18
6.3.1	Asbestos-Containing Materials (ACMs)	18
6.3.2	Lead-Based Paint (LBP).....	18
6.3.3	Radon	18
6.3.4	Lead in Drinking Water.....	19
6.3.5	Mold.....	19
6.4	Adjacent Property Reconnaissance.....	19
7.0	FINDINGS AND CONCLUSIONS.....	20
8.0	SIGNATURES OF ENVIRONMENTAL PROFESSIONALS	22
9.0	REFERENCES.....	23

Figures

- Figure 1** Site Location Map
- Figure 2** Site Plan
- Figure 3** Topographic Map

Appendices

- Appendix A** Site Photographs
- Appendix B** Historical/Regulatory Documentation
- Appendix C** Regulatory Database Report
- Appendix D** Qualifications

1.0 INTRODUCTION

Partner Engineering and Science, Inc. (Partner) has performed a Phase I Environmental Site Assessment (ESA) in conformance with the scope and limitations of ASTM Standard Practice E1527-13 and the Environmental Protection Agency Standards and Practices for All Appropriate Inquiries (AAI) (40 CFR Part 312) for the property located at the southeastern corner of 25th Street East and Nugent Street in Lancaster, Los Angeles County, California (the "subject property"). Any exceptions to, or deletions from, this scope of work are described in the report.

1.1 Purpose

The purpose of this ESA is to identify existing or potential Recognized Environmental Conditions (as defined by ASTM Standard E1527-13) affecting the subject property that: 1) constitute or result in a material violation or a potential material violation of any applicable environmental law; 2) impose any material constraints on the operation of the subject property or require a material change in the use thereof; 3) require clean-up, remedial action or other response with respect to Hazardous Substances or Petroleum Products on or affecting the subject property under any applicable environmental law; 4) may affect the value of the subject property; and 5) may require specific actions to be performed with regard to such conditions and circumstances. The information contained in the ESA Report will be used by Client to: 1) evaluate its legal and financial liabilities for transactions related to foreclosure, purchase, sale, loan origination, loan workout or seller financing; 2) evaluate the subject property's overall development potential, the associated market value and the impact of applicable laws that restrict financial and other types of assistance for the future development of the subject property; and/or 3) determine whether specific actions are required to be performed prior to the foreclosure, purchase, sale, loan origination, loan workout or seller financing of the subject property.

This ESA was performed to permit the *User* to satisfy one of the requirements to qualify for the innocent landowner, contiguous property owner, or bona fide prospective purchaser limitations on scope of Comprehensive Environmental Response, Compensation and Liability Act (CERCLA) (42 U.S.C. §9601) liability (hereinafter, the "*landowner liability protections*," or "*LLPs*"). ASTM Standard E1527-13 constitutes "*all appropriate inquiry* into the previous ownership and uses of the *property* consistent with good commercial or customary practice" as defined at 42 U.S.C. §9601(35)(B).

1.2 Scope of Work

The scope of work for this ESA is in accordance with the requirements of ASTM Standard E1527-13. This assessment included: 1) a property and adjacent site reconnaissance; 2) interviews with key personnel; 3) a review of historical sources; 4) a review of regulatory agency records; and 5) a review of a regulatory database report provided by a third-party vendor. Partner contacted local agencies, such as environmental health departments, fire departments and building departments in order to determine any current and/or former hazardous substances usage, storage and/or releases of hazardous substances on the subject property.

Additionally, Partner researched information on the presence of activity and use limitations (AULs) at these agencies. As defined by ASTM E1527-13, AULs are the legal or physical restrictions or limitations on the use of, or access to, a site or facility: 1) to reduce or eliminate potential exposure to hazardous substances or petroleum products in the soil or groundwater on the subject property; or 2) to prevent activities that could interfere with the effectiveness of a response action, in order to ensure maintenance of a condition of no significant risk to public health or the environment. These legal or physical restrictions, which may include institutional and/or engineering controls (IC/ECs), are intended to prevent adverse impacts to individuals or populations that may be exposed to hazardous substances and petroleum products in the soil or groundwater on the property.

If requested by Client, this report may also include the identification, discussion of, and/or limited sampling of asbestos-containing materials (ACMs), lead-based paint (LBP), mold, and/or radon.

1.3 Limitations

Partner warrants that the findings and conclusions contained herein were accomplished in accordance with the methodologies set forth in the Scope of Work. These methodologies are described as representing good commercial and customary practice for conducting an ESA of a property for the purpose of identifying recognized environmental conditions. There is a possibility that even with the proper application of these methodologies there may exist on the subject property conditions that could not be identified within the scope of the assessment or which were not reasonably identifiable from the available information. Partner believes that the information obtained from the record review and the interviews concerning the subject property is reliable. However, Partner cannot and does not warrant or guarantee that the information provided by these other sources is accurate or complete. The conclusions and findings set forth in this report are strictly limited in time and scope to the date of the evaluations. The conclusions presented in the report are based solely on the services described therein, and not on scientific tasks or procedures beyond the scope of agreed-upon services or the time and budgeting restraints imposed by the Client. No other warranties are implied or expressed.

Some of the information provided in this report is based upon personal interviews, and research of available documents, records, and maps held by the appropriate government and private agencies. This report is subject to the limitations of historical documentation, availability, and accuracy of pertinent records, and the personal recollections of those persons contacted.

This practice does not address requirements of any state or local laws or of any federal laws other than the all appropriate inquiry provisions of the LLPs. Further, this report does not intend to address all of the safety concerns, if any, associated with the subject property.

Environmental concerns, which are beyond the scope of a Phase I ESA as defined by ASTM include the following: ACMs, LBP, radon, and lead in drinking water. These issues may affect environmental risk at the subject property and may warrant discussion and/or assessment; however, are considered non-scope issues. If specifically requested by the Client, these non-scope issues are discussed in Section 6.3.

1.4 User Reliance

Royal Investors Group, LLC, engaged Partner to perform this assessment in accordance with an agreement governing the nature, scope and purpose of the work as well as other matters critical to the engagement. All reports, both verbal and written, are for the sole use and benefit of Royal Investors Group, LLC. Either verbally or in writing, third parties may come into possession of this report or all or part of the information generated as a result of this work. In the absence of a written agreement with Partner granting such rights, no third parties shall have rights of recourse or recovery whatsoever under any course of action against Partner, its officers, employees, vendors, successors or assigns. Any such unauthorized user shall be responsible to protect, indemnify and hold Partner, Client and their respective officers, employees, vendors, successors and assigns harmless from any and all claims, damages, losses, liabilities, expenses (including reasonable attorneys' fees) and costs attributable to such Use. Unauthorized use of this report shall constitute acceptance of and commitment to these responsibilities, which shall be irrevocable and shall apply regardless of the cause of action or legal theory pled or asserted. Additional legal penalties may apply.

1.5 Limiting Conditions

The findings and conclusions contain all of the limitations inherent in these methodologies that are referred to in ASTM E1527-13. Specific limitations and exceptions to this ESA are more specifically set forth below:

- Partner was unable to determine the property use at five-year intervals, which constitutes a data gap. Except for property tax files and recorded land title records, which were not considered to be sufficiently useful, Partner reviewed all standard historical sources and conducted appropriate interviews.
- Interviews with past or current owners, operators, and occupants were not reasonably ascertainable and thus constitute a data gap. Based on information obtained from other historical sources (as discussed in Section 3.0), this data gap is not expected to alter the findings of this assessment.
- Partner requested information relative to deed restrictions and environmental liens, a title search, and completion of the AAI User Questionnaire from the Report User. This information was not provided at the time of the assessment.

2.0 SITE DESCRIPTION

2.1 Site Location and Legal Description

The subject property is located on the southern side of East Nugent Street and the eastern side of 25th Street East in Lancaster, California. According to information obtained from the Los Angeles County Assessor, the subject property is legally described as *N 1/2 OF NW 1/4 OF SW 1/4 OF SE 1/4 EX OF STS OF SEC 18 T7N R11W* and *S 1/2 OF NW 1/4 OF SW 1/4 OF SE 1/4 <EX OF ST> OF SEC 18 T7N R11W*, and ownership has been vested in Pacific Sierra Associates, LLC, since 2005.

Please refer to Figure 1: Site Location Map, Figure 2: Site Plan, Figure 3: Topographic Map, and Appendix A: Site Photographs for the location and site characteristics of the subject property.

2.2 Current Property Use

The subject property is currently vacant land. No operations are currently performed on-site.

The subject property is designated for residential development by the City of Lancaster.

The subject property is not identified in the regulatory database report, discussed in Section 4.2.

2.3 Current Use of Adjacent Properties

The subject property is located within a residential area of Los Angeles County. During the vicinity reconnaissance, Partner observed the following land use on properties in the immediate vicinity of the subject property:

Immediately Surrounding Properties

North: East Nugent Street, beyond which are single-family residences

South: Vacant land

East: A drainage channel, beyond which are single-family residences

West: 25th Street East, beyond which are single-family residences

No adjacent properties are identified in the regulatory database report, discussed in Section 4.2.

2.4 Physical Setting Sources

2.4.1 Topography

The United States Geological Survey (USGS) *Lancaster East, California* Quadrangle 7.5-minute series topographic map was reviewed for this ESA. According to the contour lines on the topographic map, the subject property is located at approximately 2,400 feet above mean sea level (MSL). The contour lines on the map indicate the area is sloping gently toward the north-northwest. Site-specific improvements are not depicted on the 2012 topographic map.

A copy of the topographic map is included as Figure 3 of this report.

2.4.2 Hydrology

According to topographic map interpretation, groundwater in the vicinity of the subject property is inferred to flow toward the north-northwest. No settling ponds, lagoons, surface impoundments, wetlands, or natural catch basins were observed at the subject property during this assessment.

The subject property is not currently serviced by a public water system. According to available information, a public water system operated by the Los Angeles County Waterworks Division (LACWD) serves the subject property vicinity. The sources of public water for the LACWD are groundwater from public wells. No municipal supply wells were identified in the vicinity of the subject property.

According to a previous subsurface investigation conducted on a nearby property (2802 East Avenue I, Case No. 6B1901035T), groundwater in the vicinity of the subject property is inferred to be approximately 270 feet bgs.

2.4.3 Geology/Soils

The subject property is located in the Antelope Valley which is situated within the western portion of the Mojave Desert Geomorphic Province of California. The Antelope Valley is bounded on the southwest by the Portal Ridge, on the east by the Mojave Desert, and on the north by the Rosamond Hills. The San Andreas Fault trends northwest-southeast along Portal Ridge and through Palmdale Lake, forming the southern boundary of the valley (USGS, 1984). The Antelope Valley is a relatively flat alluvial plain surrounded by low residual bedrock peaks, ridges, and rounded domes reduced by erosion. The valley is underlain by unconsolidated alluvial fill, up to 2,000 feet thick (Sharp, 1975).

Based on information obtained from the United States Department of Agriculture (USDA) Natural Resources Conservation Service (NRCS) Web Soil Survey online database, the subject property is mapped as Adelanto coarse sandy loam, 2 to 5 percent slopes. The Adelanto series consists of very deep, well-drained soils that formed in granitic parent material on alluvial fans and plains. Slopes range from 0 to 5 percent.

2.4.4 Flood Zone Information

Partner performed a review of the Flood Insurance Rate Map, published by the Federal Emergency Management Agency. According to Community Panel Number 06037C0450F, dated September 26, 2008, the subject property appears to be located in Zone X (shaded), defined as areas of 0.2% annual chance flood; areas of 1% annual chance flood with average depths of less than 1 foot or with drainage areas less than 1 square mile; and areas protected by levees from 1% annual chance flood.

A copy of the reviewed flood map is included in Appendix B of this report.

3.0 HISTORICAL INFORMATION

Partner obtained historical use information about the subject property from a variety of sources. A chronological listing of the historical data found is summarized in the table below:

Historical Use Information		
Period/Date	Source	Description/Use
1915-1933	Aerial Photographs, Topographic Maps	Undeveloped Land
1940-1989	Aerial Photographs, Topographic Maps	Agricultural Land
1994-Present	Aerial Photographs, Site Observations	Vacant Land

The subject property was utilized for agricultural purposes from at least 1940 until circa 1989. It is unknown if environmentally persistent pesticides and/or herbicides were historically applied to the crops grown on the subject property. It has been Partner’s experience with similar agricultural properties that there is a low potential for soil contamination at concentrations in excess of regulatory thresholds as a result of the past use of persistent pesticides/herbicides from normal crop application. Partner’s experience further indicates that the accumulation of persistent pesticides/herbicides in soils at concentrations in excess of regulatory thresholds is more commonly associated with the cultivation of orchards over long periods of time; or in areas where repeated mixing and rinsing of chemical application equipment may have occurred. No specific areas of concern related to on-site agricultural chemical storage and usage (spills, releases, etc.) have been identified during the course of this assessment. Based on these reasons, the potential for elevated concentrations of environmentally persistent pesticides/herbicides to exist in the near-surface soils of the subject property, which would require regulatory action, appears to be low. However, given the proposed residential use of the subject property, soil sampling and analysis may be prudent to assess the presence or absence of elevated concentrations of agricultural chemicals in near surface soils at the subject property.

3.1 Aerial Photograph Review

Partner obtained available aerial photographs of the subject property and surrounding area from Environmental Data Resources, Inc. (EDR) on September 17, 2020. The following was observed on the subject property and adjacent properties during the aerial photograph review:

Date:	1928	Scale:	1"=500'
Subject Property:	Appears to be undeveloped land		
North:	Appears to be undeveloped land		
South:	Appears to be undeveloped land		
East:	Appears to be undeveloped land		
West:	Appears to be undeveloped land		

Date:	1940	Scale:	1"=500'
Subject Property:	Appears to be developed as agricultural land		
North:	No significant changes visible		
South:	Appears to be developed as agricultural land		
East:	Appears to be developed as agricultural land		
West:	No significant changes visible		

Date:	1948, 1953, 1968, 1977, 1979, 1981	Scale:	1"=500'
Subject Property:	No significant changes visible		
North:	No significant changes visible		
South:	No significant changes visible		
East:	No significant changes visible		
West:	Appears to be developed as agricultural land		

Date:	1989	Scale:	1"=500'
Subject Property:	No significant changes visible		
North:	Appears to be vacant graded land		
South:	No significant changes visible		
East:	Appears to be vacant graded land		
West:	Appears to be developed with the current residences across 25 th Street East		

Date:	1994, 2002	Scale:	1"=500'
Subject Property:	Appears to be vacant land		
North:	No significant changes visible		
South:	Appears to be vacant land		
East:	Appears to be developed with the current single-family residences		
West:	No significant changes visible		

Date:	2005, 2009, 2012, 2016	Scale:	1"=500'
Subject Property:	No significant changes visible		
North:	Appears to be developed with the current single-family residences across East Nugent Street		
South:	No significant changes visible		
East:	No significant changes visible		
West:	No significant changes visible		

Copies of reviewed aerial photographs are included in Appendix B of this report.

3.2 Fire Insurance Maps

Partner contracted with EDR to search for Sanborn fire insurance map coverage of the subject property and surrounding area on September 17, 2020. EDR's Sanborn map search revealed no coverage for the subject property or adjacent properties.

A copy of the EDR, *Certified Sanborn Map Report* is included in Appendix B of this report.

3.3 City Directories

Partner reviewed historical city directories obtained from EDR on September 21, 2020 for past names and businesses that were listed for the subject property and adjacent properties. The subject property was not listed in the city directories. The adjacent property findings are presented in the following table:

City Directory Search for Adjacent Properties

Year(s)	Occupant Listed
1970	Residential Listings
1976	Residential Listings
1982	Residential Listings
1987	Residential Listings
1992	Residential Listings
1995	Residential Listings
2000	Residential Listings
2005	Residential Listings
2010	Residential Listings
2014	Residential Listings

Based on the city directory review, no environmentally sensitive listings were identified for the adjacent property addresses.

Copies of reviewed city directories are included in Appendix B of this report.

3.4 Historical Topographic Maps

Partner reviewed historical topographic maps obtained from EDR on September 17, 2020. The following was observed on the subject property and adjacent properties during the topographic map review:

Date: 1915, 1917

Subject Property:	Depicted as undeveloped land
North:	Depicted as undeveloped land
South:	Depicted as undeveloped land
East:	Depicted as undeveloped land
West:	Depicted as undeveloped land across an unpaved roadway

Date: 1930, 1933, 1958, 1974

Subject Property:	No significant changes depicted
North:	No significant changes depicted
South:	No significant changes depicted
East:	No significant changes depicted
West:	Depicted as undeveloped land

Copies of reviewed topographic maps are included in Appendix B of this report.

4.0 REGULATORY RECORDS REVIEW

4.1 Regulatory Agencies

4.1.1 State Department

Regulatory Agency Data

Name of Agency:	California Environmental Protection Agency (CalEPA)
Point of Contact:	Regulated Sites Portal
Agency Address:	https://siteportal.calepa.ca.gov/nsite/
Date of Contact:	September 22, 2020
Method of Communication:	Online Research
Summary of Communication:	No records regarding hazardous substance use, storage, or releases, or the presence of USTs and AULs on the subject property were on file with the CalEPA.

4.1.2 Health Department

Regulatory Agency Data

Name of Agency:	Los Angeles County Public Health Investigation (LACPHI)
Point of Contact:	Administrative Personnel
Agency Address:	5555 Ferguson Drive, Suite 120-04, Commerce, California
Agency Phone Number:	(323) 890-7801
Date of Contact:	Not Applicable
Method of Communication:	Prior Telephone Conversation
Summary of Communication:	According to LACPHI personnel, all records pertaining to current and historical hazardous materials-related records have been transferred to and are maintained by the Los Angeles County Fire Department.

4.1.3 Los Angeles County Fire Department

Regulatory Agency Data

Name of Agency:	Los Angeles County Fire Department-Health Hazardous Materials Division (LACFD-HMMD)
Agency Address:	5825 Rickenbacker Road, Commerce, California
Agency Phone Number:	(323) 890-4045
Date of Contact:	September 22, 2020
Method of Communication:	Online Request
Summary of Communication:	No records regarding hazardous substance use, storage, or releases, or the presence of USTs and AULs on the subject property were on file with the LACFD-HMMD.

4.1.4 Air Pollution Control Agency

Regulatory Agency Data

Name of Agency:	Antelope Valley Air Quality Management District (AVAQMD)
Point of Contact:	Ms. Barbara Lods
Agency Address:	43301 Division Street, Suite 206, Lancaster, California 93535
Agency Phone Number:	(661) 723-8070
Date of Contact:	August 5, 2020
Method of Communication:	Email

Regulatory Agency Data

Summary of Communication: As of the date of this report, Partner has not received a response from the AVAQMD for inclusion in this report.

4.1.5 Regional Water Quality Agency

Regulatory Agency Data

Name of Agency: State Water Resources Control Board (SWRCB)
Point of Contact: GeoTracker Database
Agency Address: <http://geotracker.waterboards.ca.gov/>
Date of Contact: September 22, 2020
Method of Communication: Online Research
Summary of Communication: No records regarding hazardous substance use, storage, or releases, or the presence of USTs and AULs on the subject property were on file on the GeoTracker online database.

4.1.6 Department of Toxic Substances Control

Regulatory Agency Data

Name of Agency: California Department of Toxic Substances Control (DTSC)
Point of Contact: EnviroStor and Hazardous Waste Tracking System (HWTS) Databases
Agency Address: <http://www.envirostor.dtsc.ca.gov/public/>
http://hwts.dtsc.ca.gov/report_search.cfm?id=5
Date of Contact: September 22, 2020
Method of Communication: Online Research
Summary of Communication: No records regarding hazardous substance use, storage, or releases, or the presence of USTs and AULs on the subject property were on file on the EnviroStor or HWTS online databases.

4.1.7 Building Department

Regulatory Agency Data

Name of Agency: Lancaster Building Department (LBD)
Point of Contact: City Clerk
Agency Address: 44933 Fern Avenue, Lancaster, California
Agency Phone Number: (661) 723-6144
Date of Contact: September 22, 2020
Method of Communication: Email
Summary of Communication: No records were available for review according to the LBD.

4.1.8 Planning Department

Regulatory Agency Data

Name of Agency: Lancaster Planning Department – City Clerk
Agency Website: Online Zoning Map
Agency Address: <https://www.cityoflancasterca.org/home/showdocument?id=12653>
Date of Contact: September 22, 2020
Method of Communication: Online Research
Summary of Communication: According to records reviewed, the subject property is zoned R-7000 for single-family residential development by the City of Lancaster.

4.1.9 Oil & Gas Exploration

Regulatory Agency Data

Name of Agency:	California Geologic Energy Management Division (CalGEM)
Point of Contact:	Well Finder Database
Agency Address:	https://www.conservation.ca.gov/calgem/Pages/WellFinder.aspx
Date of Contact:	September 22, 2020
Method of Communication:	Online Research
Summary of Communication:	According to the Well Finder database, no oil or gas wells are located on or adjacent to the subject property.

4.1.10 Assessor's Office

Regulatory Agency Data

Name of Agency:	Los Angeles County Assessor (LACA)
Point of Contact:	GIS Website
Agency Address:	http://planning.lacounty.gov/gisnet
Date of Contact:	September 29, 2020
Method of Communication:	Online Research
Summary of Communication:	According to records reviewed, the subject property is identified by APN 3150-027-022 and -026 and is currently owned by Pacific Sierra Associates, LLC. The subject property is situated on a 9.29-acre lot.

Copies of pertinent documents obtained from the above-referenced regulatory agencies, if available, are included in Appendix B of this report.

4.2 Mapped Database Records Search

Information from standard federal, state, county, and city environmental record sources was provided by EDR. Data from governmental agency lists are updated and integrated into one database, which is updated as these data are released. The information contained in this report was compiled from publicly available sources and the locations of the sites are plotted utilizing a geographic information system, which geocodes the site addresses. The accuracy of the geocoded locations is approximately +/-300 feet.

Using the ASTM definition of migration, Partner considers the migration of hazardous substances or petroleum products in any form onto the subject property during the evaluation of each site listed on the radius report, which includes solid, liquid, and vapor.

4.2.1 Regulatory Database Summary

Radius Report Data				
Database	Search Radius (mile)	Subject Property	Adjacent Properties	Sites of Concern
Federal NPL or Delisted NPL Site	1.00	No	No	No
Federal SEMS Site	0.50	No	No	No
Federal SEMS-Archive Site	0.50	No	No	No
Federal RCRA CORRACTS Facility	1.00	No	No	No
Federal RCRA TSDF Facility	0.50	No	No	No
Federal RCRA Generators Site	0.25	No	No	N/A
Federal IC/EC Registries	0.50	No	No	No
Federal ERNS Site	Subject Property	No	N/A	N/A
State/Tribal Equivalent NPL	1.00	No	No	No
State/Tribal Equivalent CERCLIS	1.00	No	No	No
State/Tribal Landfill/Solid Waste Disposal Site	0.50	No	No	No
State/Tribal Leaking Storage Tank Site	0.50	No	No	No
State/Tribal Registered Storage Tank Sites	0.25	No	No	N/A
State/Tribal Voluntary Cleanup Sites (VCP)	0.50	No	No	No
State/Tribal Spills	0.50	No	No	No
Federal Brownfield Sites	0.50	No	No	No
State Brownfield Sites	0.50	No	No	No
Miscellaneous Databases	Varies	No	No	No
EDR MGP	1.00	No	No	No
EDR Hist Auto	0.125	No	No	N/A
EDR Hist Cleaner	0.125	No	No	N/A

4.2.2 Subject Property Listings

The subject property is not identified in the regulatory database report.

4.2.3 Adjacent Property Listings

The adjacent properties are not identified in the regulatory database report.

Based on the findings, vapor migration from the adjacent properties is not expected to represent a significant environmental concern at this time.

4.2.4 Sites of Concern Listings

No vicinity sites of potential environmental concern to the subject property are identified in the regulatory database report. Based on various mitigating factors including relative distance from the subject property, inferred direction of groundwater flow, media affected, and/or regulatory status, the sites listed within the specified search radius of the subject property which appeared on local, State, or Federally published databases that report releases of hazardous substances, are not expected to represent an environmental concern.

Based on the findings, vapor migration from the surrounding properties is not expected to represent an environmental concern at this time.

4.2.5 Orphan Listings

No orphan listings of potential environmental concern to the subject property are identified in the regulatory database report.

A copy of the regulatory database report is included in Appendix C of this report.

5.0 USER PROVIDED INFORMATION AND INTERVIEWS

In order to qualify for one of the *Landowner Liability Protections (LLPs)* offered by the Small Business Liability Relief and Brownfields Revitalization Act of 2001 (the *Brownfields Amendments*), the *User* must conduct the following inquiries required by 40 CFR 312.25, 312.28, 312.29, 312.30, and 312.31. The *User* should provide the following information to the *environmental professional*. Failure to provide this information could result in a determination that *all appropriate inquiries* is not complete. The *User* is asked to provide information or knowledge of the following:

- Review Title and Judicial Records for Environmental Liens and AULs
- Specialized Knowledge or Experience of the User
- Actual Knowledge of the User
- Reason for Significantly Lower Purchase Price
- Commonly Known or *Reasonably Ascertainable* information
- Degree of Obviousness
- Reason for Preparation of this Phase I ESA

Fulfillment of these user responsibilities is key to qualification for the identified defenses to CERCLA liability. Partner requested our Client to provide information to satisfy User Responsibilities as identified in Section 6 of the ASTM guidance.

Pursuant to ASTM E1527-13, Partner requested the following site information from Royal Investors Group, LLC (User of this report).

User Responsibilities

Item	Provided By User	Not Provided By User	Discussed Below	Does Not Apply
AAI User Questionnaire			X	
Title Records, Environmental Liens, and AULs			X	
Specialized Knowledge			X	
Actual Knowledge			X	
Valuation Reduction for Environmental Issues			X	
Identification of Key Site Manager	Section 5.1.3			
Reason for Performing Phase I ESA	Section 1.1			
Prior Environmental Reports		X		
Other				X

5.1 Interviews

5.1.1 Interview with Owner

The owner of the subject property since 2005, identified as Pacific Sierra Associates, LLC, was not available to be interviewed at the time of the assessment.

5.1.2 Interview with Report User

Please refer to Section 5.2 below for information requested from the Report User. The information requested was not received prior to the issuance of this report.

5.1.3 Interview with Key Site Manager

A key site manager was not available to be interviewed at the time of this assessment.

5.1.4 Interviews with Past Owners, Operators, and Occupants

Interviews with past owners, operators, and occupants were not reasonably ascertainable and thus constitute a data gap.

5.1.5 Interviews with Others

As the subject property is not an abandoned property as defined in ASTM 1527-13, interviews with others were not performed.

5.2 User Provided Information

5.2.1 Title Records, Environmental Liens, and AULs

Partner was not provided with title records or environmental lien and AUL information for review as part of this assessment.

5.2.2 Specialized Knowledge

No specialized knowledge of environmental conditions associated with the subject property was provided by the User at the time of the assessment.

5.2.3 Actual Knowledge of the User

No actual knowledge of any environmental lien or AULs encumbering the subject property or in connection with the subject property was provided by the User at the time of the assessment.

5.2.4 Valuation Reduction for Environmental Issues

No knowledge of valuation reductions associated with the subject property was provided by the User at the time of the assessment.

5.2.5 Commonly Known or Reasonably Ascertainable Information

The User did not provide information that is commonly known or *reasonably ascertainable* within the local community about the subject property at the time of the assessment.

5.2.6 Previous Reports and Other Provided Documentation

No previous reports or other pertinent documentation was provided to Partner for review during the course of this assessment.

6.0 SITE RECONNAISSANCE

The weather at the time of the site visit was sunny and clear. Refer to Section 1.5 for a discussion of limitations encountered during the site reconnaissance and Sections 2.1 and 2.2 for a discussion of subject property operations. The table below provides the site assessment details:

Site Assessment Data

Site Assessment Performed By:	Nathaniel Grondin
Site Assessment Conducted On:	September 24, 2020

Partner was unaccompanied during the site reconnaissance. No potential environmental concerns were identified during the site reconnaissance.

6.1 General Site Characteristics

6.1.1 Solid Waste Disposal

Solid waste is not currently generated at the subject property. No evidence of illegal dumping of solid waste was observed during the site reconnaissance.

6.1.2 Sewage Discharge and Disposal

The subject property is not currently serviced by a sanitary sewer system. No wastewater treatment facilities or septic systems were observed or reported on the subject property.

6.1.3 Surface Water Drainage

No paved surfaces are present on the subject property. Stormwater directly infiltrates on-site soils.

The subject property does not appear to be a designated wetland area, based on information obtained from the United States Fish & Wildlife Service; however, a comprehensive wetlands survey would be required in order to formally determine actual wetlands on the subject property. No surface impoundments, wetlands, natural catch basins, settling ponds, or lagoons are located on the subject property. No drywells were identified on the subject property.

6.1.4 Source of Heating and Cooling

No heating or cooling equipment was observed on the subject property.

6.1.5 Wells and Cisterns

No aboveground evidence of wells or cisterns was observed during the site reconnaissance.

6.1.6 Wastewater

Domestic wastewater is not currently generated at the subject property. No industrial wastewater streams were identified at the subject property.

6.1.7 Septic Systems

No septic systems were observed or reported on the subject property.

6.1.8 Additional Site Observations

No additional general site characteristics were observed during the site reconnaissance.

6.2 Potential Environmental Hazards

6.2.1 Hazardous Substances and Petroleum Products Used or Stored at the Site

No hazardous substances or petroleum products were observed on the subject property during the site reconnaissance.

6.2.2 Aboveground & Underground Hazardous Substance or Petroleum Product Storage Tanks (ASTs/USTs)

No evidence of current or former ASTs or USTs was observed during the site reconnaissance.

6.2.3 Evidence of Releases

No spills, stains, or other indications that a surficial release has occurred at the subject property were observed.

6.2.4 Polychlorinated Biphenyls (PCBs)

No potential PCB-containing equipment (transformers, oil-filled switches, hoists, lifts, dock levelers, hydraulic elevators, etc.) was observed on the subject property during the site reconnaissance.

6.2.5 Strong, Pungent, or Noxious Odors

No strong, pungent, or noxious odors were evident during the site reconnaissance.

6.2.6 Pools of Liquid

No pools of liquid were observed on the subject property during the site reconnaissance.

6.2.7 Drains, Sumps, and Clarifiers

No drains, sumps, or clarifiers were observed on the subject property during the site reconnaissance.

6.2.8 Pits, Ponds, and Lagoons

No pits, ponds, or lagoons were observed on the subject property.

6.2.9 Stressed Vegetation

No stressed vegetation was observed on the subject property.

6.2.10 Additional Potential Environmental Hazards

No additional environmental hazards, including landfill activities or radiological hazards, were observed.

6.3 Non-ASTM Services

6.3.1 Asbestos-Containing Materials (ACMs)

Asbestos is the name given to a number of naturally occurring, fibrous silicate minerals mined for their useful properties such as thermal insulation, chemical and thermal stability, and high tensile strength. The Occupational Safety and Health Administration (OSHA) regulation 29 CFR 1926.1101 requires certain construction materials to be *presumed* to contain asbestos, for purposes of this regulation. All thermal system insulation (TSI), surfacing material, and asphalt/vinyl flooring that are present in a building constructed prior to 1981 and have not been appropriately tested are "presumed asbestos-containing material" (PACM).

No structures are located on the subject property. As such, an asbestos evaluation was not considered within the scope of this assessment.

6.3.2 Lead-Based Paint (LBP)

Lead is a highly toxic metal that affects virtually every system of the body. LBP is defined as any paint, varnish, stain, or other applied coating that has 1 mg/cm² (or 5,000 ug/g or 0.5% by weight) or more of lead. Congress passed the Residential Lead-Based Paint Hazard Reduction Act of 1992, also known as "Title X", to protect families from exposure to lead from paint, dust, and soil. Under Section 1017 of Title X, intact LBP on most walls and ceilings is not considered a "hazard," although the condition of the paint should be monitored and maintained to ensure that it does not become deteriorated. Further, Section 1018 of this law directed the Housing and Urban Development (HUD) and the US EPA to require the disclosure of known information on LBP and LBP hazards before the sale or lease of most housing built before 1978.

No structures are located on the subject property. As such, a LBP evaluation was not considered within the scope of this assessment.

6.3.3 Radon

Radon is a colorless, odorless, naturally occurring, radioactive, inert, gaseous element formed by radioactive decay of radium (Ra) atoms. The US EPA has prepared a map to assist National, State, and local organizations to target their resources and to implement radon-resistant building codes. The map divides the country into three Radon Zones, according to the table below:

EPA Radon Zones		
EPA Zones	Average Predicted Radon Levels	Potential
Zone 1	Exceed 4.0 pCi/L	Highest
Zone 2	Between 2.0 and 4.0 pCi/L	Moderate
Zone 3	Less than 2.0 pCi/L	Low

It is important to note that the EPA has found homes with elevated levels of radon in all three zones, and the US EPA recommends site-specific testing in order to determine radon levels at a specific location. However, the map does give a valuable indication of the propensity of radon gas accumulation in structures.

Radon sampling was not conducted as part of this assessment. Review of the US EPA Map of Radon Zones places the subject property in Zone 2. Based upon the radon zone classification, radon is not considered to be an environmental concern.

6.3.4 Lead in Drinking Water

The subject property is not currently serviced by a public water system. According to available information, a public water system operated by the LACWD serves the subject property vicinity. The sources of public water for the LACWD are groundwater from public wells. According to the 2019 Annual Water Quality Report, water supplied by the LACWD is in compliance with State and Federal regulations pertaining to drinking water standards, including lead and copper.

6.3.5 Mold

Molds are microscopic organisms found virtually everywhere, indoors and outdoors. Mold will grow and multiply under the right conditions, needing only sufficient moisture (e.g. in the form of very high humidity, condensation, or water from a leaking pipe, etc.) and organic material (e.g., ceiling tile, drywall, paper, or natural fiber carpet padding).

No structures are located on the subject property. As such, a mold evaluation was not considered within the scope of this assessment.

6.4 Adjacent Property Reconnaissance

The adjacent property reconnaissance consisted of observing the adjacent properties from the subject property premises. No items of environmental concern were identified on the adjacent properties during the site assessment, including hazardous substances, petroleum products, ASTs, USTs, evidence of releases, PCBs, strong or noxious odors, pools of liquids, sumps or clarifiers, pits or lagoons, stressed vegetation, or any other potential environmental hazards.

7.0 FINDINGS AND CONCLUSIONS

Findings

A *REC* refers to the presence or likely presence of any hazardous substances or petroleum products in, on, or at a property: due to release to the environment; under conditions indicative of a release to the environment; or under conditions that pose a material threat of a future release to the environment. The following was identified during the course of this assessment:

- Partner did not identify evidence of RECs during the course of this assessment.

A *CREC* refers to a REC resulting from a past release of hazardous substances or petroleum products that has been addressed to the satisfaction of the applicable regulatory authority, with hazardous substances or petroleum products allowed to remain in place subject to the implementation of required controls. The following was identified during the course of this assessment:

- Partner did not identify evidence of CRECs during the course of this assessment.

A *HREC* refers to a past release of any hazardous substances or petroleum products that has occurred in connection with the property and has been addressed to the satisfaction of the applicable regulatory authority or meeting unrestricted use criteria established by a regulatory authority, without subjecting the property to any required controls. The following was identified during the course of this assessment:

- Partner did not identify evidence of HRECs during the course of this assessment.

An *environmental issue* refers to environmental concerns identified by Partner, which do not qualify as RECs; however, warrant further discussion. The following was identified during the course of this assessment:

- The subject property was utilized for agricultural purposes from at least 1940 until circa 1989. It is unknown if environmentally persistent pesticides and/or herbicides were historically applied to the crops grown on the subject property. It has been Partner's experience with similar agricultural properties that there is a low potential for soil contamination at concentrations in excess of regulatory thresholds as a result of the past use of persistent pesticides/herbicides from normal crop application. Partner's experience further indicates that the accumulation of persistent pesticides/herbicides in soils at concentrations in excess of regulatory thresholds is more commonly associated with the cultivation of orchards over long periods of time; or in areas where repeated mixing and rinsing of chemical application equipment may have occurred. No specific areas of concern related to on-site agricultural chemical storage and usage (spills, releases, etc.) have been identified during the course of this assessment. Based on these reasons, the potential for elevated concentrations of environmentally persistent pesticides/herbicides to exist in the near-surface soils of the subject property, which would require regulatory action, appears to be low. However, given the proposed residential use of the subject property, soil sampling and analysis may be prudent to assess the presence or absence of elevated concentrations of agricultural chemicals in near surface soils at the subject property.

Conclusions, Opinions, and Recommendations

Partner has performed a Phase I Environmental Site Assessment in conformance with the scope and limitations of ASTM Practice E1527-13 of SEC of the property located at the southeastern corner of 25th Street East and Nugent Street in Lancaster, Los Angeles County, California (the "subject property"). Any exceptions to, or deletions from, this practice are described in Section 1.5 of this report.

This assessment has revealed no evidence of RECs in connection with the subject property; however, environmental issues were identified. Based on the conclusions of this assessment, Partner recommends the following:

- If the User desires a higher level of due diligence, a Phase II investigation could be conducted to assess the presence or absence of elevated concentrations of agricultural chemicals in near surface soils due to the historical agricultural use of the subject property.

8.0 SIGNATURES OF ENVIRONMENTAL PROFESSIONALS

Partner has performed a Phase I Environmental Site Assessment of the property located at the southeastern corner of 25th Street East and Nugent Street in Lancaster, Los Angeles County, California in conformance with the scope and limitations of the protocol and the limitations stated earlier in this report. Exceptions to or deletions from this protocol are discussed earlier in this report.

By signing below, Partner declares that, to the best of our professional knowledge and belief, we meet the definition of *Environmental Professional* as defined in §312.10 of 40 CFR §312. Partner has the specific qualifications based on education, training, and experience to assess a *property* of the nature, history, and setting of the subject *property*. Partner has developed and performed the all appropriate inquiries in conformance with the standards and practices set forth in 40 CFR Part 312.

Prepared By:



Nathaniel Grondin
Environmental Scientist

Reviewed By:



Joel Redding
Environmental Professional
Senior Project Manager

9.0 REFERENCES

Reference Documents

American Society for Testing and Materials, Standard Practice for Environmental Site Assessments: Phase I Environmental Site Assessment Process, ASTM Designation: E1527-13.

Environmental Data Resources, Inc. (EDR), 6 Armstrong Road, 4th Floor, Shelton, Connecticut 06484

EDR, Aerial Photo Decade Package, September 2020

EDR, Certified Sanborn Map Report, September 2020

EDR, City Directory Image Report, September 2020

EDR, Historical Topo Map Report, September 2020

EDR, Radius Map Report, September 2020

Federal Emergency Management Agency, Federal Insurance Administration, National Flood Insurance Program, Flood Insurance Map, accessed via the internet, September 2020

United States Department of Agriculture, Natural Resources Conservation Service, *Web Soil Survey*, accessed via the internet, September 2020

United States Environmental Protection Agency, EPA Map of Radon Zones (Document EPA-402-R-93-071), accessed via the internet, September 2020

United States Geological Survey (USGS), accessed via the Internet, September 2020

USGS Topographic Map 2012, 7.5-minute series, accessed via the internet, September 2020

FIGURES

- 1 SITE LOCATION MAP**
- 2 SITE PLAN**
- 3 TOPOGRAPHIC MAP**

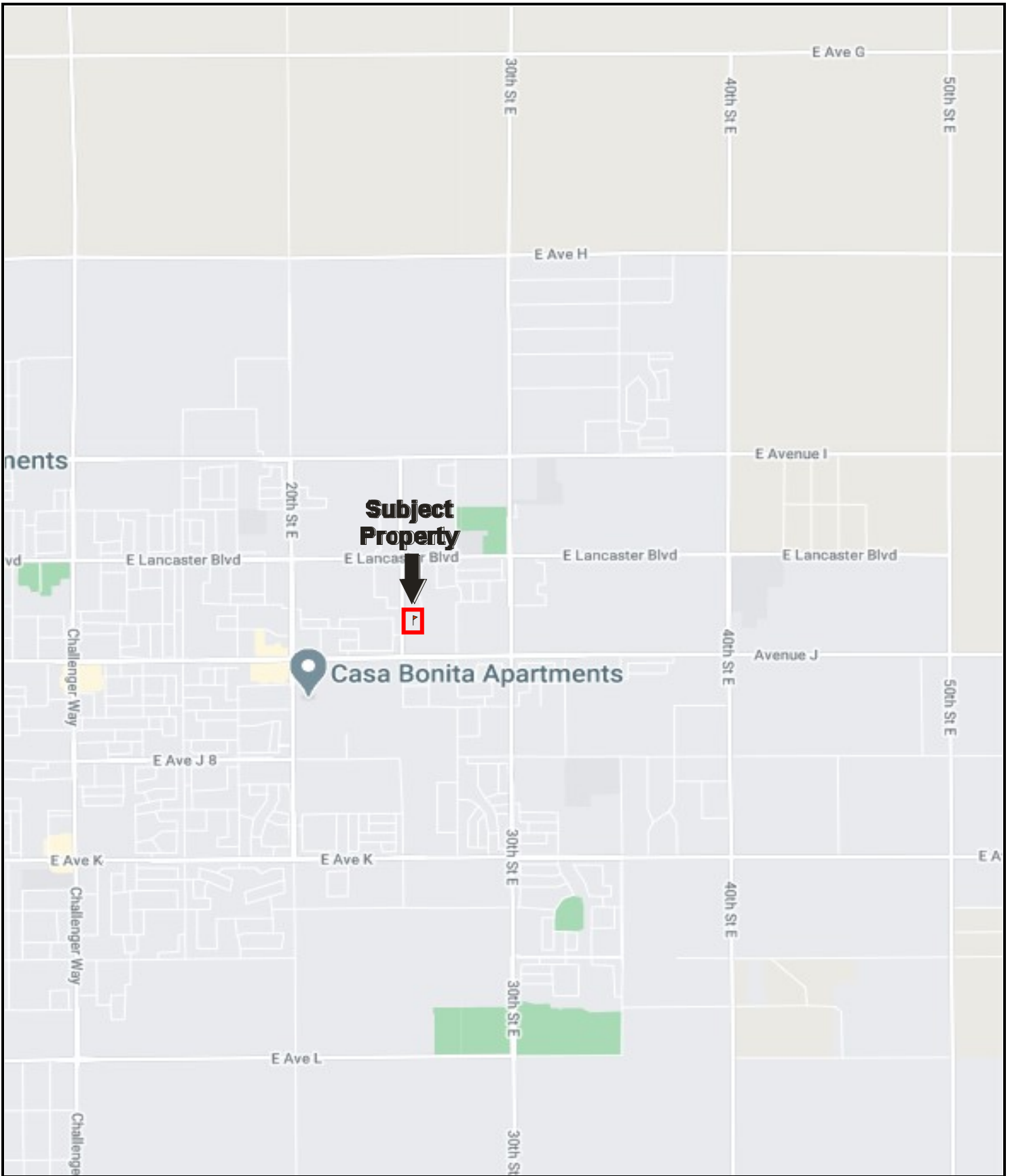

Drawing Not To Scale

KEY:
Subject Property 

FIGURE 1: SITE LOCATION MAP
Project No. 20-292877.1



KEY:
Subject Property 

FIGURE 2: SITE PLAN
Project No. 20-292877.1

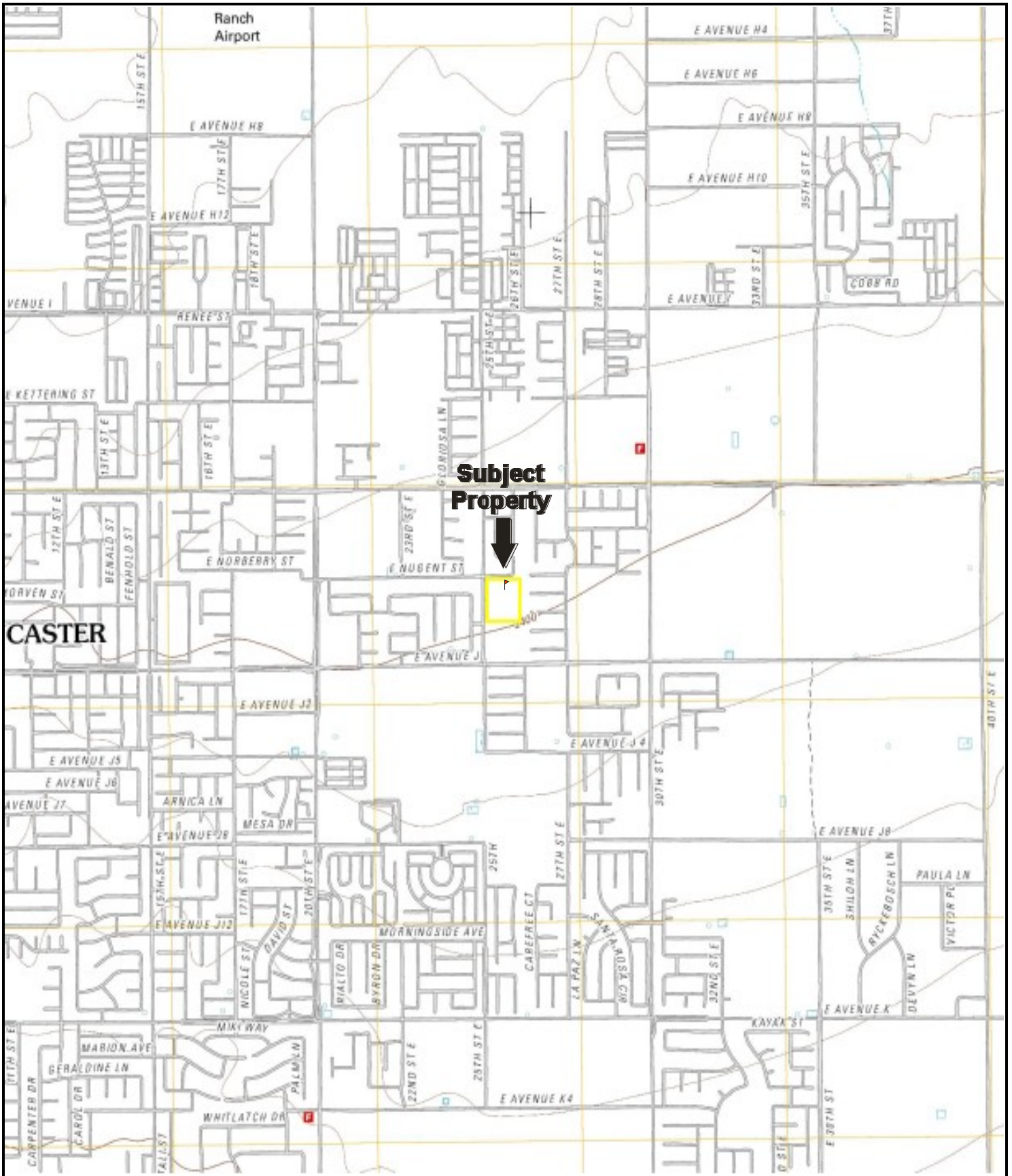

USGS 7.5-Minute *Lancaster East, California* Quadrangle
 Created: 2012

KEY:
 Subject Property 

FIGURE 3: TOPOGRAPHIC MAP
 Project No. 20-292877.1



APPENDIX A: SITE PHOTOGRAPHS



1. Centralern portion of the subject property. View to the northeast



2. Western boundary of the subject property



3. Northern portion of the subject property. View to the west



4. Eastern portion of the subject property. View to the east



5. Additional view of the subject property. View to the southwest



6. Northeastern corner of the subject property.



7. Adjacent properties to the north of the subject property



8. Drainage channel and adjacent properties to the east of the subject property



9. Adjacent property to the south of the subject property



10. Adjacent properties to the west of the subject property.

APPENDIX B: HISTORICAL/REGULATORY DOCUMENTATION

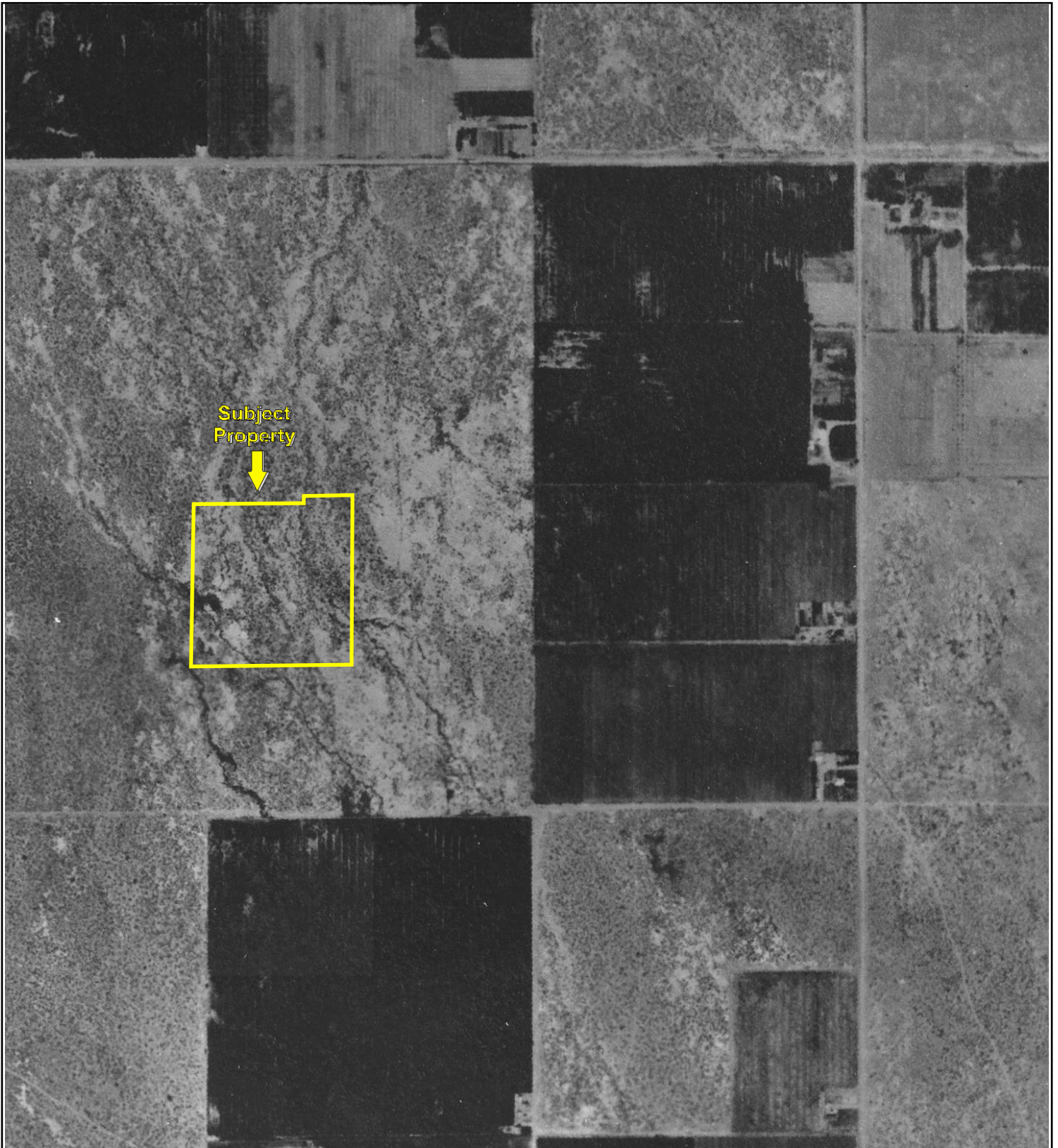

Subject Property

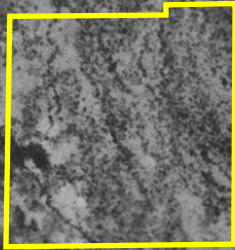

500

1000

2000



Key: Subject Property



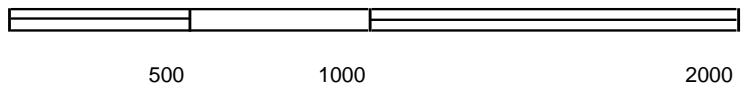
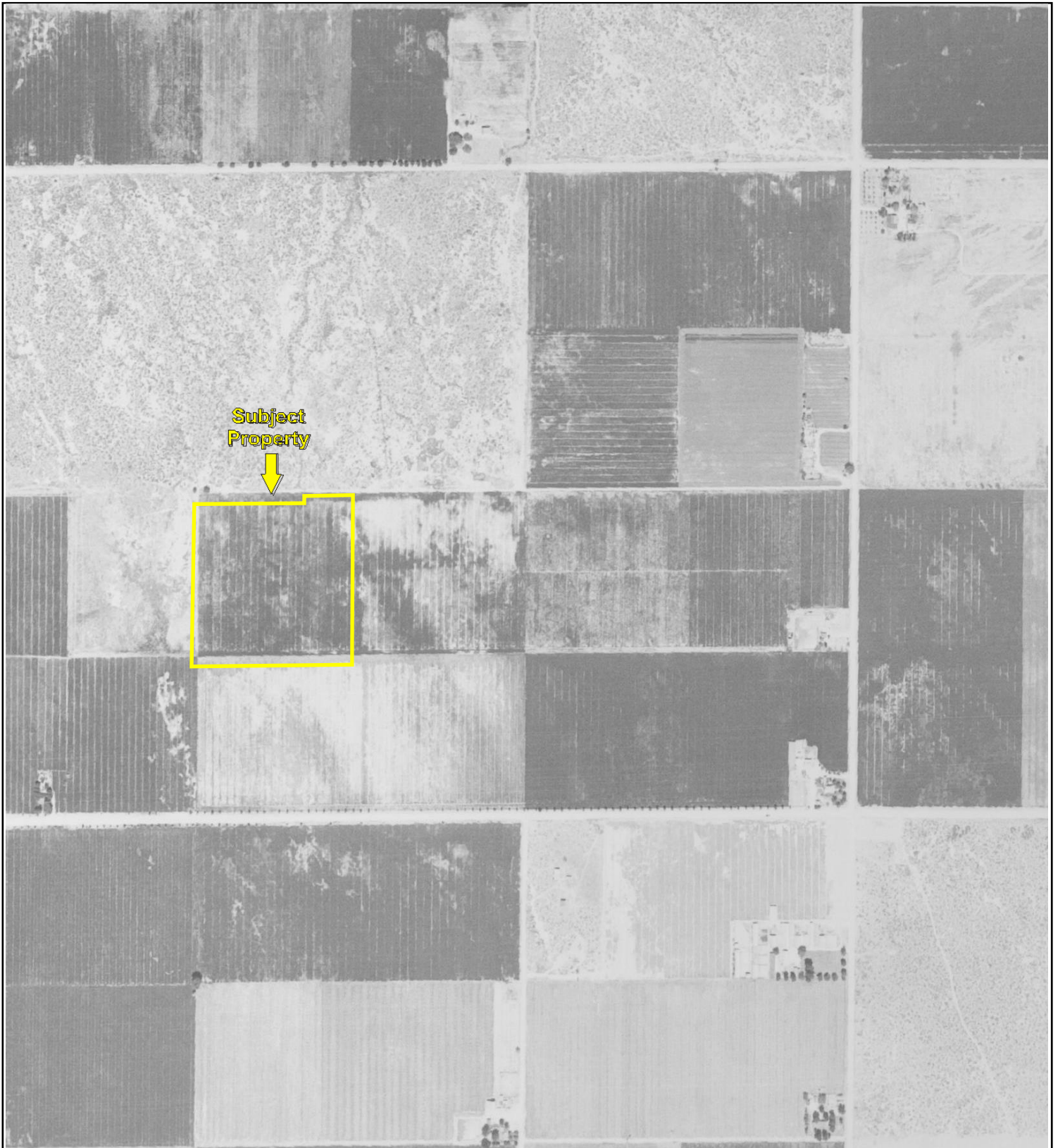

Key: Subject Property 



500

1000

2000

Key: Subject Property 

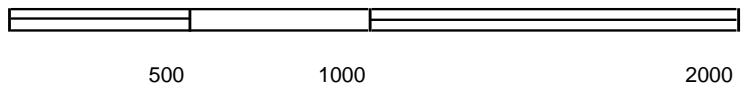

Key: Subject Property 

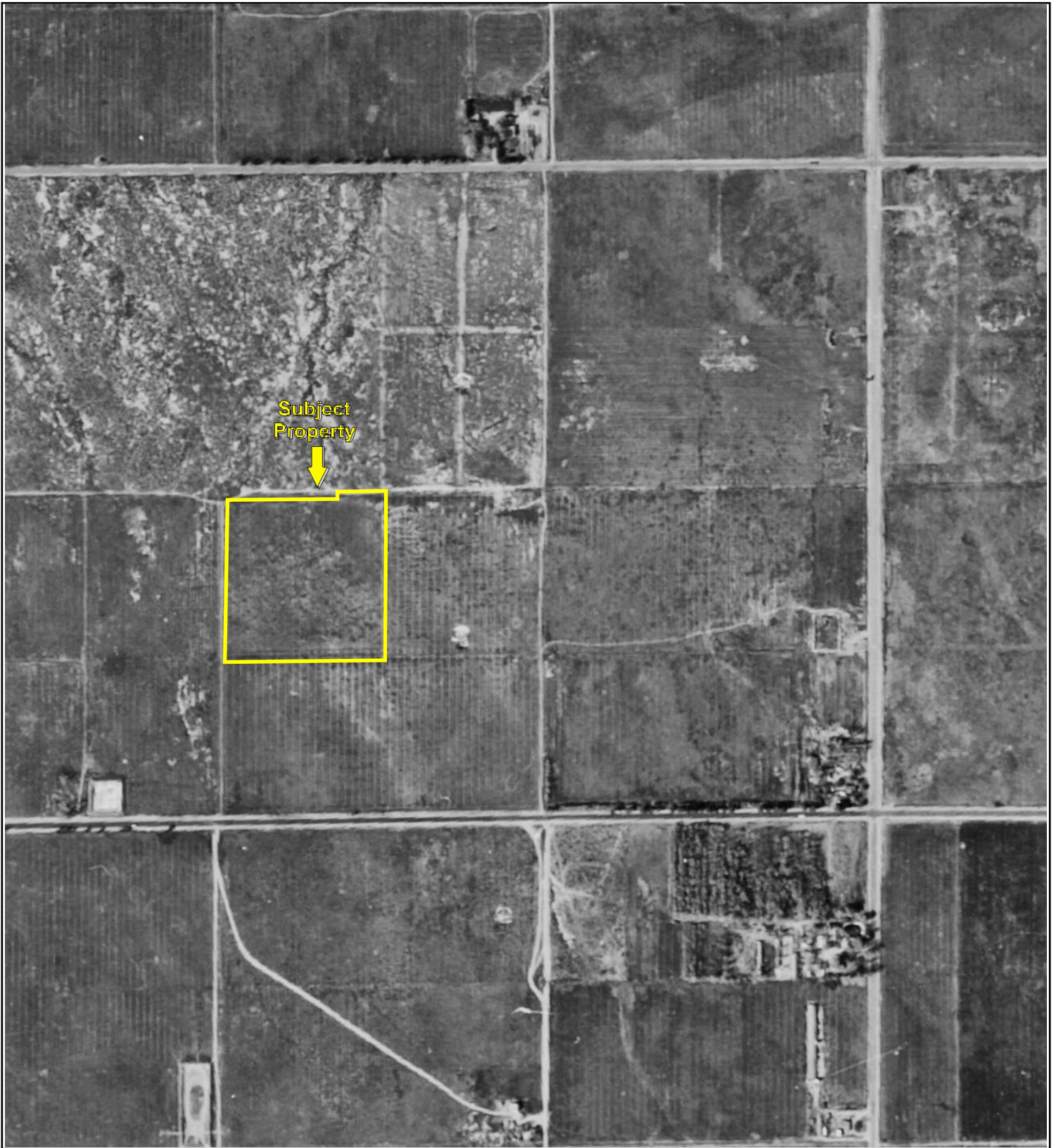

500

1000

2000



Key: Subject Property 

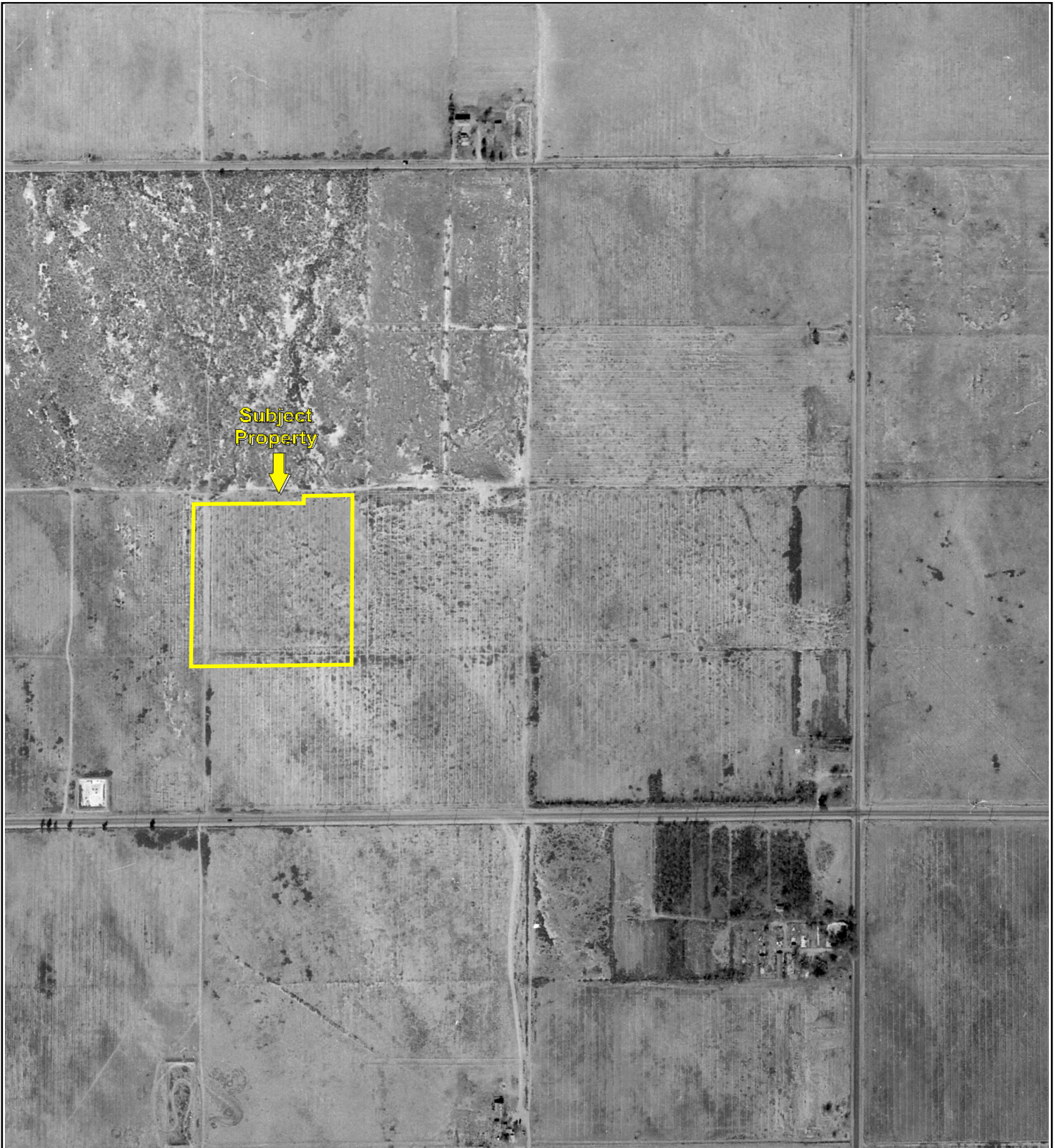

500

1000

2000



Key: Subject Property 

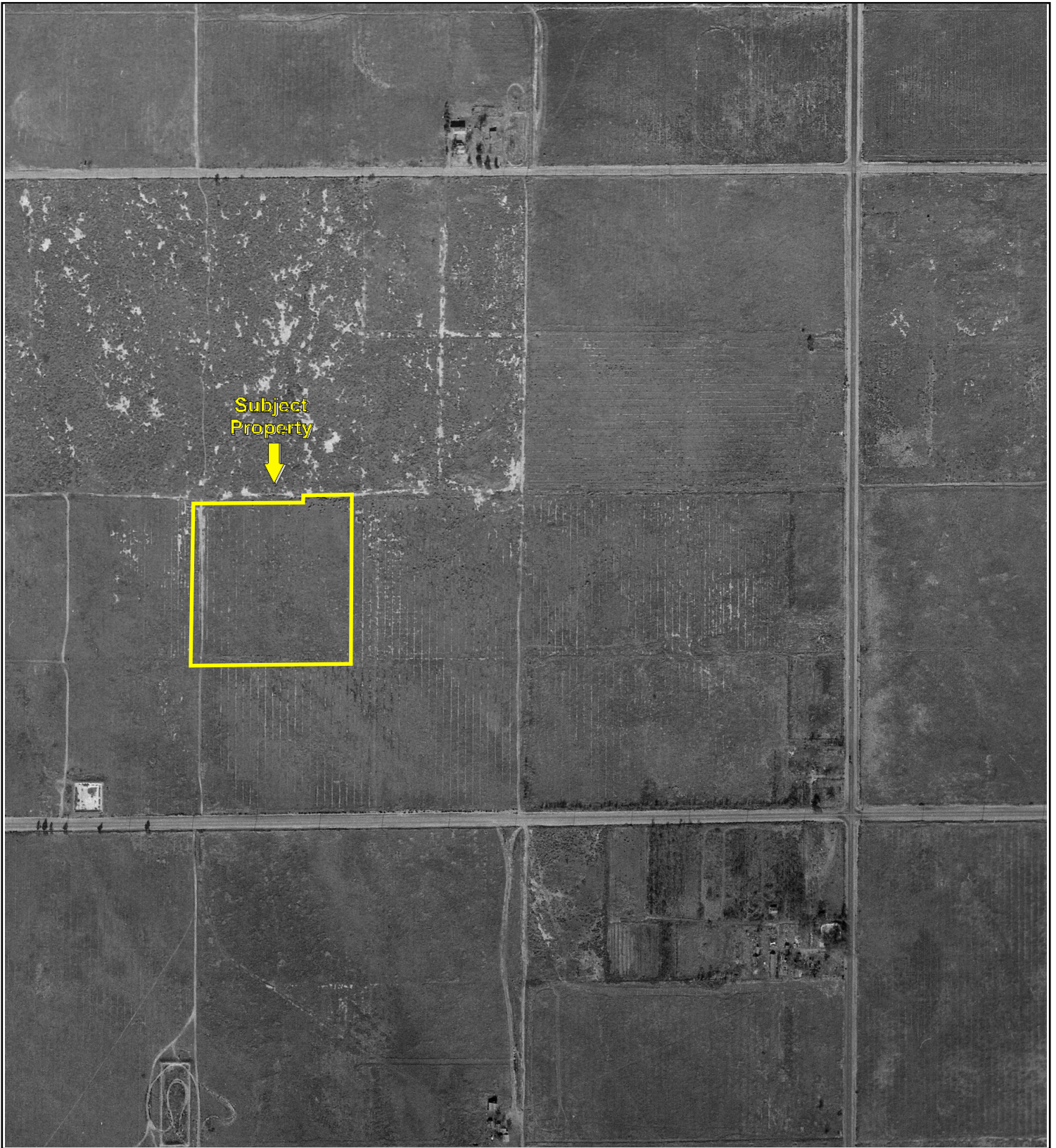

500

1000

2000



Key: Subject Property 

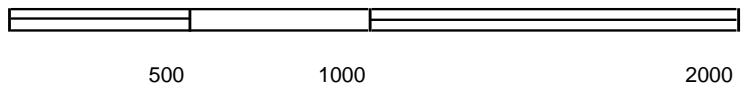
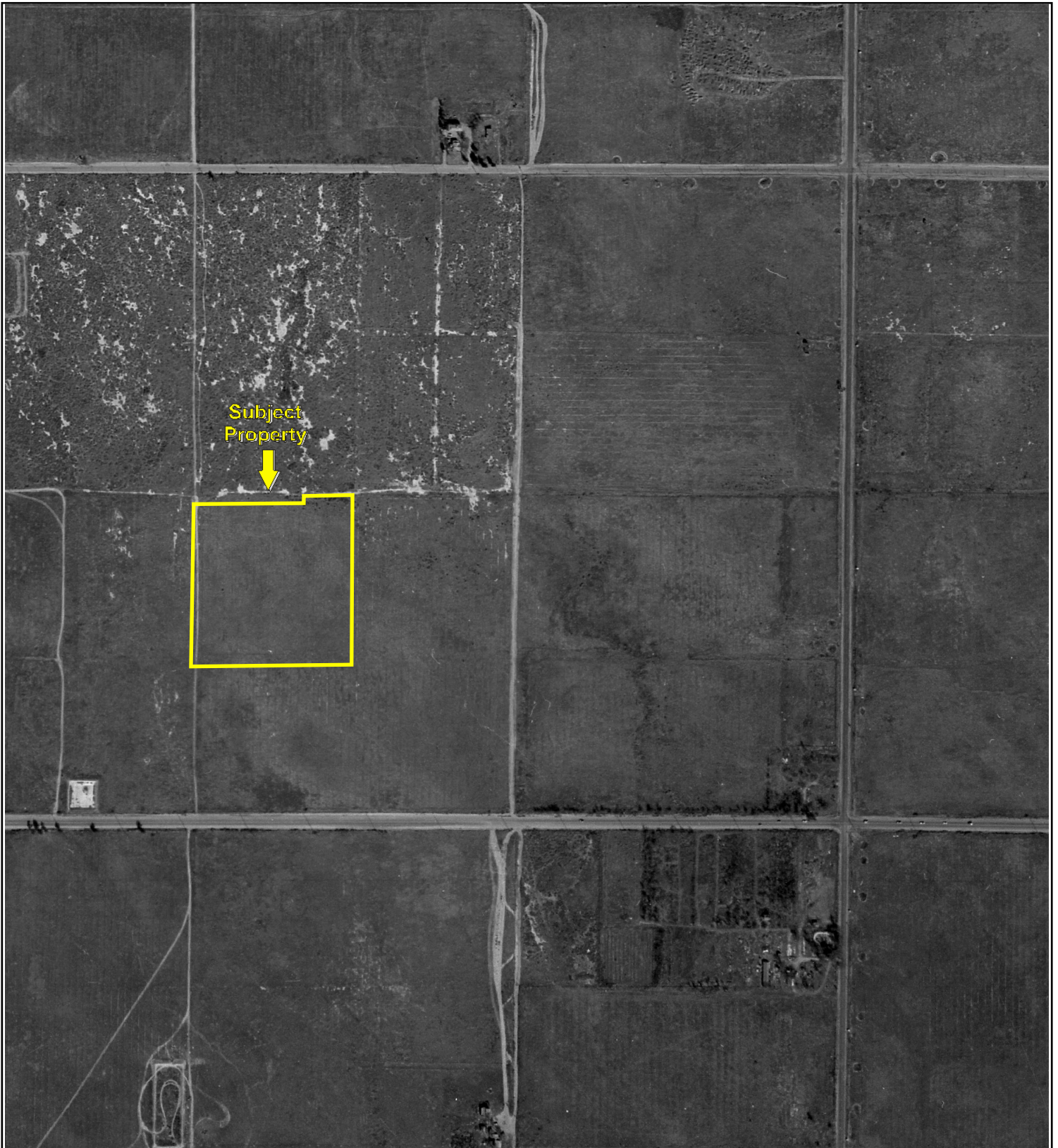

Key: Subject Property 

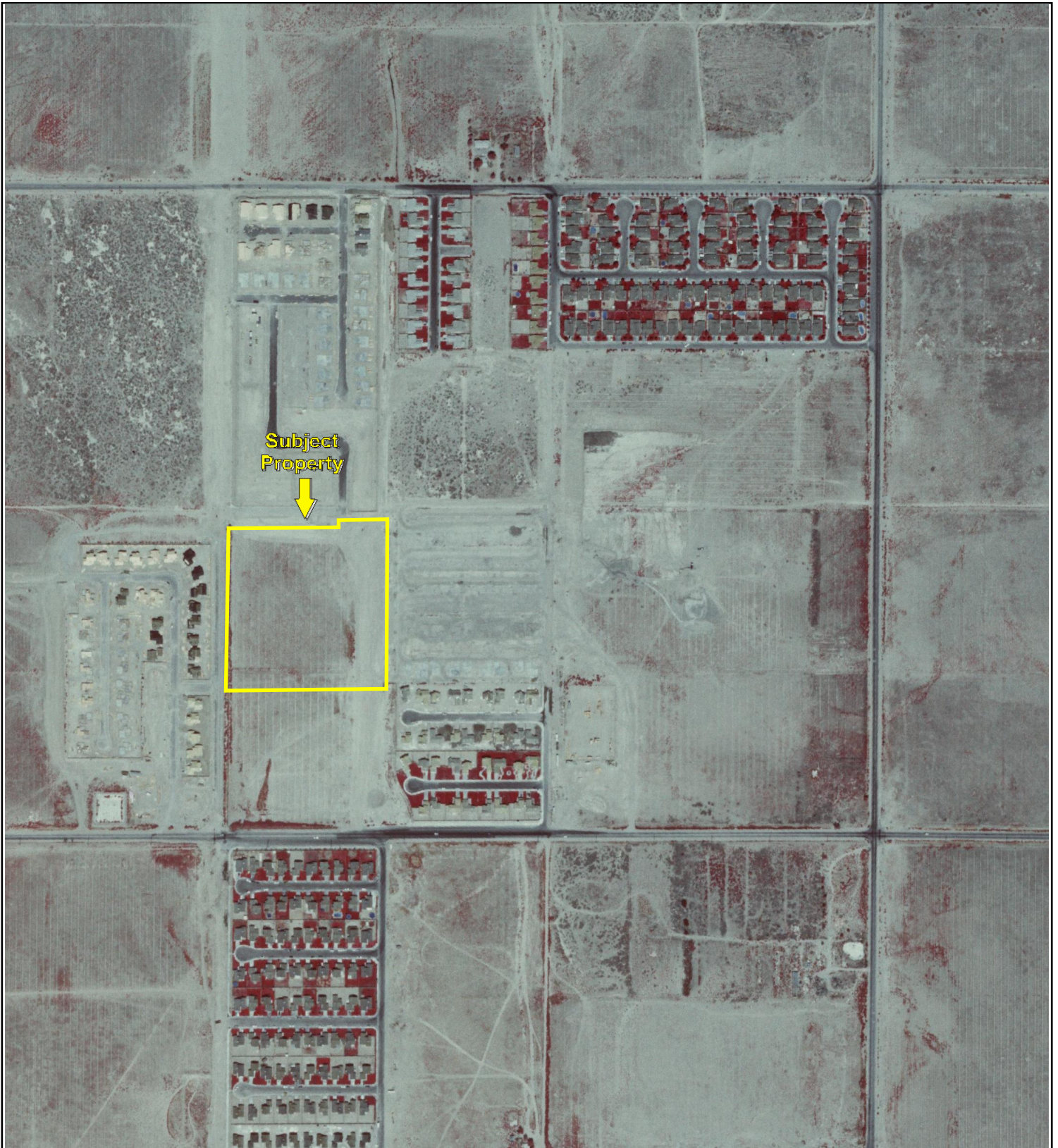

500

1000

2000



Key: Subject Property 

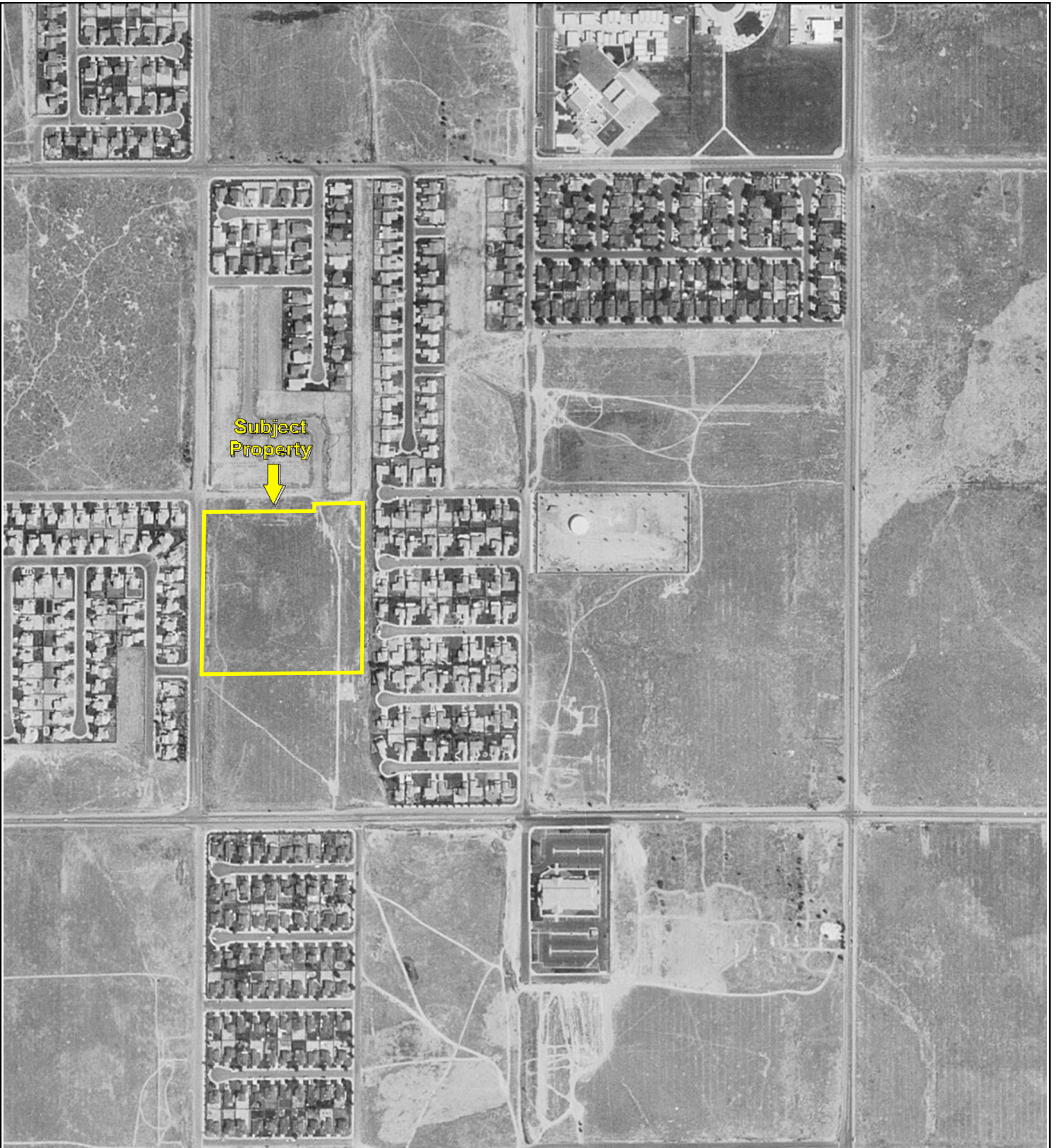

Subject
Property

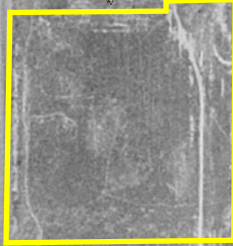

500

1000

2000



Key: Subject Property



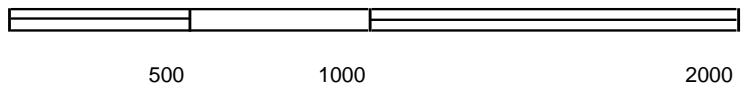
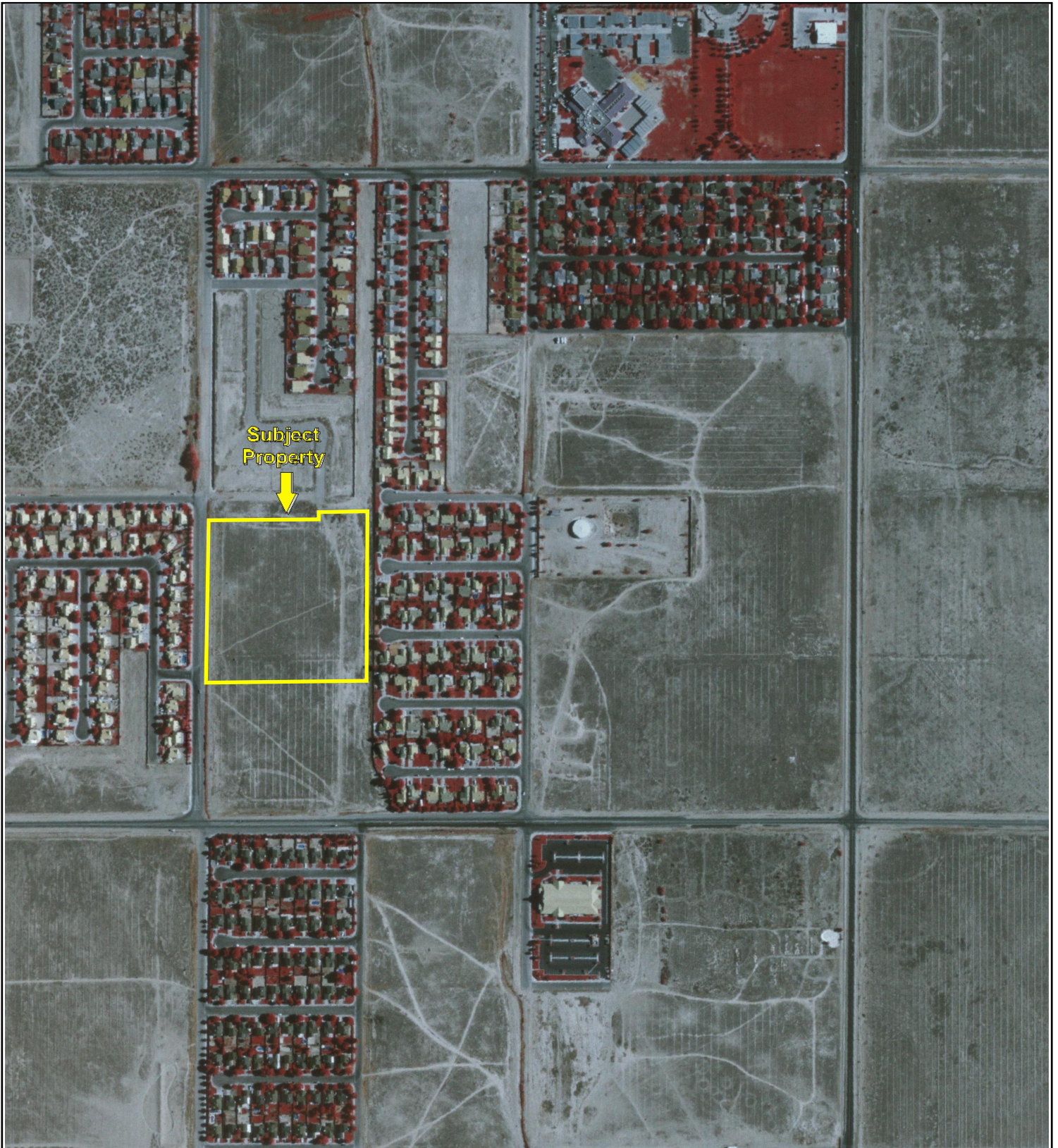

Key: Subject Property 

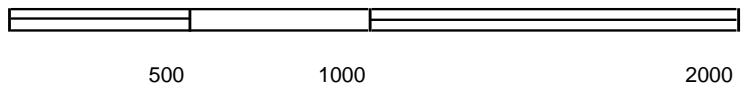
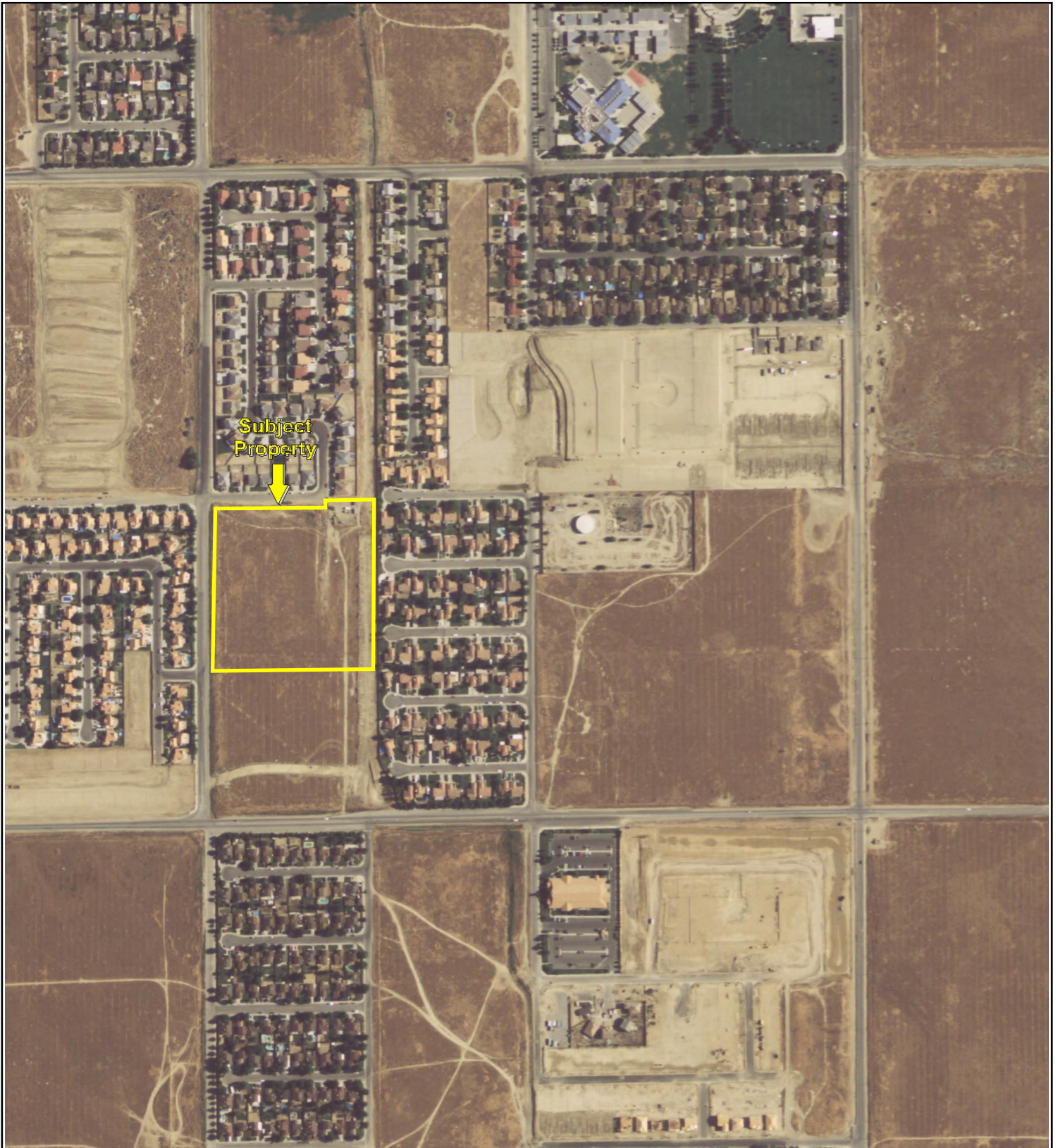

Key: Subject Property 

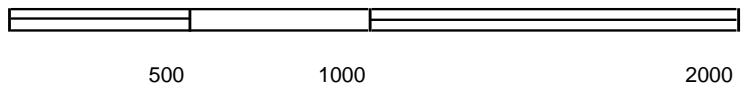
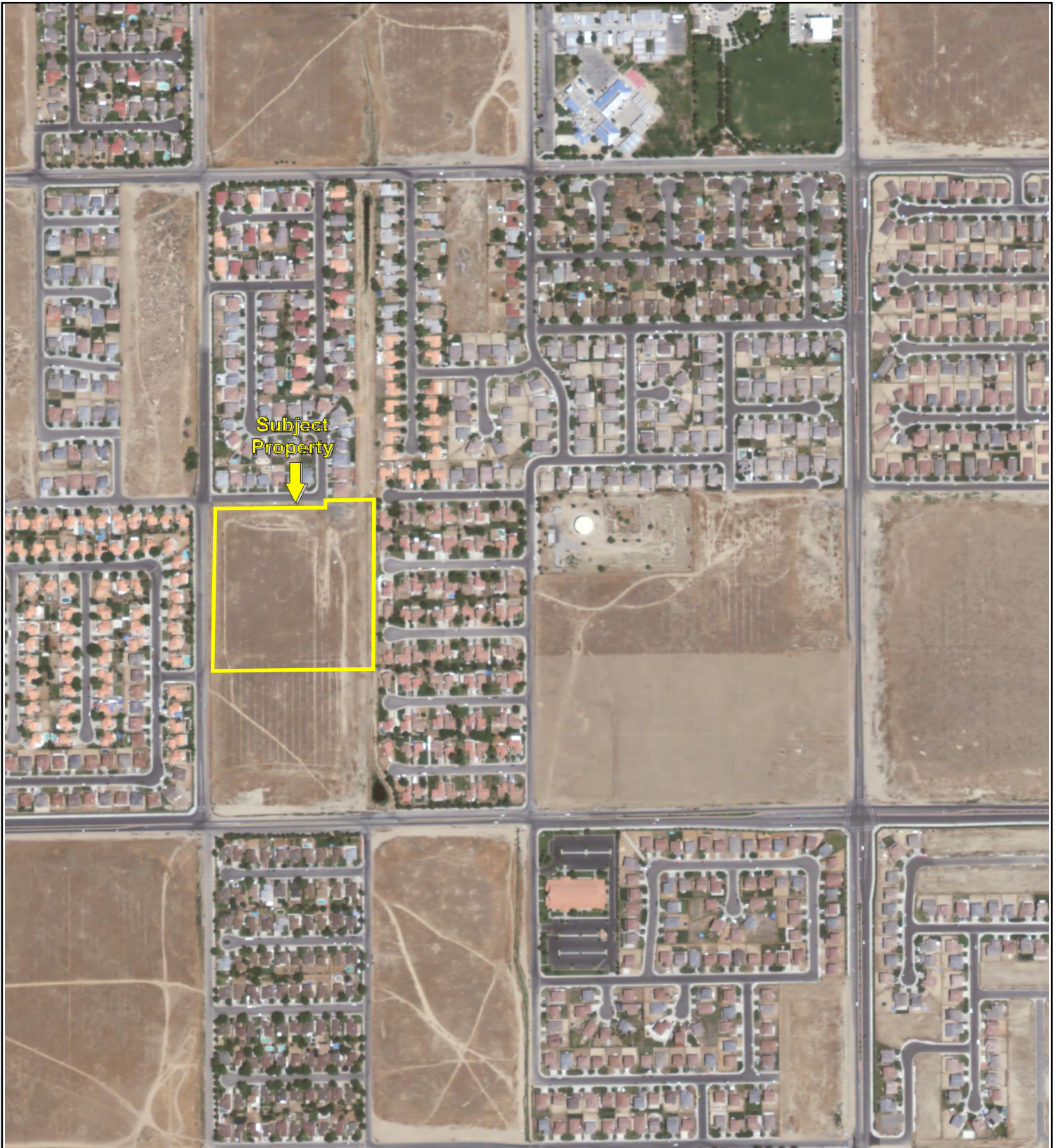

Key: Subject Property 

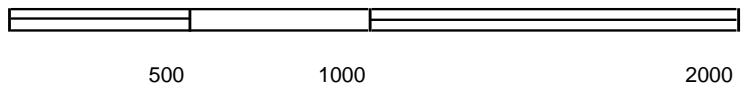
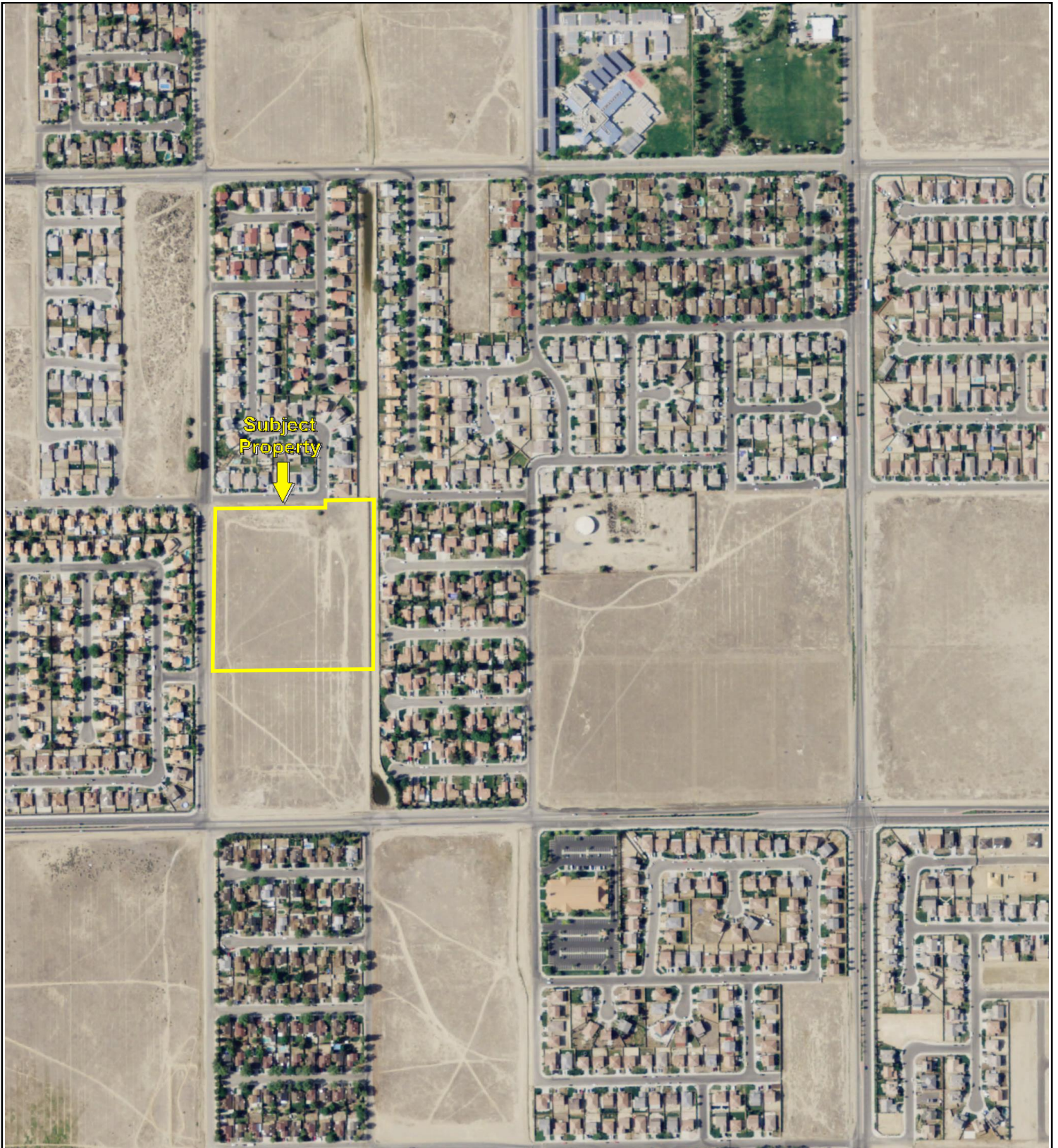

Key: Subject Property 

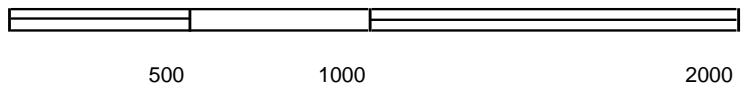
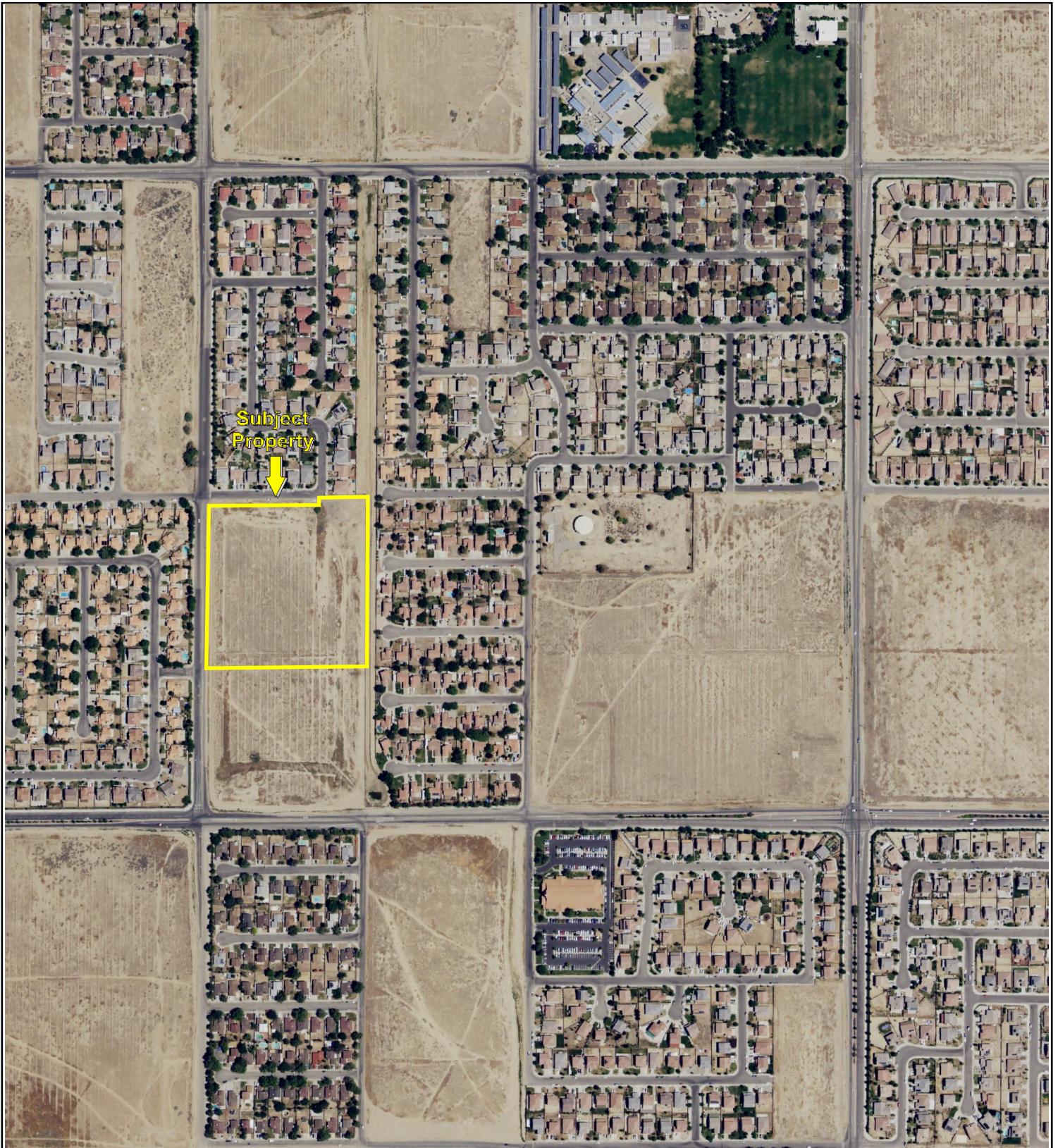

Key: Subject Property 

Tentative Tract Map 62484
SWC of 25th Street East and Nugent Street
Lancaster, CA 93535

Inquiry Number: 6194478.3

September 16, 2020

Certified Sanborn® Map Report



6 Armstrong Road, 4th floor
Shelton, CT 06484
Toll Free: 800.352.0050
www.edrnet.com

Certified Sanborn® Map Report

09/16/20

Site Name:

Tentative Tract Map 62484
SWC of 25th Street East and N
Lancaster, CA 93535
EDR Inquiry # 6194478.3

Client Name:

Partner Engineering and Science, Inc.
2154 Torrance Blvd, Suite 200
Torrance, CA 90501-0000
Contact: Cristina Scott



The Sanborn Library has been searched by EDR and maps covering the target property location as provided by Partner Engineering and Science, Inc. were identified for the years listed below. The Sanborn Library is the largest, most complete collection of fire insurance maps. The collection includes maps from Sanborn, Bromley, Perris & Browne, Hopkins, Barlow, and others. Only Environmental Data Resources Inc. (EDR) is authorized to grant rights for commercial reproduction of maps by the Sanborn Library LLC, the copyright holder for the collection. Results can be authenticated by visiting www.edrnet.com/sanborn.

The Sanborn Library is continually enhanced with newly identified map archives. This report accesses all maps in the collection as of the day this report was generated.

Certified Sanborn Results:

Certification # 500D-4B8E-B11A
PO # 20-292877.1
Project 20-292877.1

UNMAPPED PROPERTY

This report certifies that the complete holdings of the Sanborn Library, LLC collection have been searched based on client supplied target property information, and fire insurance maps covering the target property were not found.



Sanborn® Library search results

Certification #: 500D-4B8E-B11A

The Sanborn Library includes more than 1.2 million fire insurance maps from Sanborn, Bromley, Perris & Browne, Hopkins, Barlow and others which track historical property usage in approximately 12,000 American cities and towns. Collections searched:

- Library of Congress
- University Publications of America
- EDR Private Collection

The Sanborn Library LLC Since 1866™

Limited Permission To Make Copies

Partner Engineering and Science, Inc. (the client) is permitted to make up to FIVE photocopies of this Sanborn Map transmittal and each fire insurance map accompanying this report solely for the limited use of its customer. No one other than the client is authorized to make copies. Upon request made directly to an EDR Account Executive, the client may be permitted to make a limited number of additional photocopies. This permission is conditioned upon compliance by the client, its customer and their agents with EDR's copyright policy; a copy of which is available upon request.

Disclaimer - Copyright and Trademark Notice

This Report contains certain information obtained from a variety of public and other sources reasonably available to Environmental Data Resources, Inc. It cannot be concluded from this Report that coverage information for the target and surrounding properties does not exist from other sources. NO WARRANTY EXPRESSED OR IMPLIED, IS MADE WHATSOEVER IN CONNECTION WITH THIS REPORT. ENVIRONMENTAL DATA RESOURCES, INC. SPECIFICALLY DISCLAIMS THE MAKING OF ANY SUCH WARRANTIES, INCLUDING WITHOUT LIMITATION, MERCHANTABILITY OR FITNESS FOR A PARTICULAR USE OR PURPOSE. ALL RISK IS ASSUMED BY THE USER. IN NO EVENT SHALL ENVIRONMENTAL DATA RESOURCES, INC. BE LIABLE TO ANYONE, WHETHER ARISING OUT OF ERRORS OR OMISSIONS, NEGLIGENCE, ACCIDENT OR ANY OTHER CAUSE, FOR ANY LOSS OF DAMAGE, INCLUDING, WITHOUT LIMITATION, SPECIAL, INCIDENTAL, CONSEQUENTIAL, OR EXEMPLARY DAMAGES. ANY LIABILITY ON THE PART OF ENVIRONMENTAL DATA RESOURCES, INC. IS STRICTLY LIMITED TO A REFUND OF THE AMOUNT PAID FOR THIS REPORT. Purchaser accepts this Report "AS IS". Any analyses, estimates, ratings, environmental risk levels or risk codes provided in this Report are provided for illustrative purposes only, and are not intended to provide, nor should they be interpreted as providing any facts regarding, or prediction or forecast of, any environmental risk for any property. Only a Phase I Environmental Site Assessment performed by an environmental professional can provide information regarding the environmental risk for any property. Additionally, the information provided in this Report is not to be construed as legal advice. Copyright 2020 by Environmental Data Resources, Inc. All rights reserved. Reproduction in any media or format, in whole or in part, of any report or map of Environmental Data Resources, Inc., or its affiliates, is prohibited without prior written permission.

EDR and its logos (including Sanborn and Sanborn Map) are trademarks of Environmental Data Resources, Inc. or its affiliates. All other trademarks used herein are the property of their respective owners.

Tentative Tract Map 62484

SWC of 25th Street East and Nugent Street
Lancaster, CA 93535

Inquiry Number: 6194478.5
September 24, 2020

The EDR-City Directory Image Report

TABLE OF CONTENTS

SECTION

Executive Summary

Findings

City Directory Images

Thank you for your business.
Please contact EDR at 1-800-352-0050
with any questions or comments.

Disclaimer - Copyright and Trademark Notice

This Report contains certain information obtained from a variety of public and other sources reasonably available to Environmental Data Resources, Inc. It cannot be concluded from this Report that coverage information for the target and surrounding properties does not exist from other sources. **NO WARRANTY EXPRESSED OR IMPLIED, IS MADE WHATSOEVER IN CONNECTION WITH THIS REPORT. ENVIRONMENTAL DATA RESOURCES, INC. SPECIFICALLY DISCLAIMS THE MAKING OF ANY SUCH WARRANTIES, INCLUDING WITHOUT LIMITATION, MERCHANTABILITY OR FITNESS FOR A PARTICULAR USE OR PURPOSE. ALL RISK IS ASSUMED BY THE USER. IN NO EVENT SHALL ENVIRONMENTAL DATA RESOURCES, INC. BE LIABLE TO ANYONE, WHETHER ARISING OUT OF ERRORS OR OMISSIONS, NEGLIGENCE, ACCIDENT OR ANY OTHER CAUSE, FOR ANY LOSS OR DAMAGE, INCLUDING, WITHOUT LIMITATION, SPECIAL, INCIDENTAL, CONSEQUENTIAL, OR EXEMPLARY DAMAGES. ANY LIABILITY ON THE PART OF ENVIRONMENTAL DATA RESOURCES, INC. IS STRICTLY LIMITED TO A REFUND OF THE AMOUNT PAID FOR THIS REPORT.** Purchaser accepts this Report "AS IS". Any analyses, estimates, ratings, environmental risk levels or risk codes provided in this Report are provided for illustrative purposes only, and are not intended to provide, nor should they be interpreted as providing any facts regarding, or prediction or forecast of, any environmental risk for any property. Only a Phase I Environmental Site Assessment performed by an environmental professional can provide information regarding the environmental risk for any property. Additionally, the information provided in this Report is not to be construed as legal advice.

Copyright 2020 by Environmental Data Resources, Inc. All rights reserved. Reproduction in any media or format, in whole or in part, of any report or map of Environmental Data Resources, Inc. or its affiliates is prohibited without prior written permission.

EDR and its logos (including Sanborn and Sanborn Map) are trademarks of Environmental Data Resources, Inc. or its affiliates. All other trademarks used herein are the property of their respective owners.

EXECUTIVE SUMMARY

DESCRIPTION

Environmental Data Resources, Inc.'s (EDR) City Directory Report is a screening tool designed to assist environmental professionals in evaluating potential liability on a target property resulting from past activities. EDR's City Directory Report includes a search of available city directory data at 5 year intervals.

RECORD SOURCES

EDR's Digital Archive combines historical directory listings from sources such as Cole Information and Dun & Bradstreet. These standard sources of property information complement and enhance each other to provide a more comprehensive report.

EDR is licensed to reproduce certain City Directory works by the copyright holders of those works. The purchaser of this EDR City Directory Report may include it in report(s) delivered to a customer. Reproduction of City Directories without permission of the publisher or licensed vendor may be a violation of copyright.

Data by

infoUSA[®]

Copyright©2008
All Rights Reserved

RESEARCH SUMMARY

The following research sources were consulted in the preparation of this report. A check mark indicates where information was identified in the source and provided in this report.

<u>Year</u>	<u>Target Street</u>	<u>Cross Street</u>	<u>Source</u>
2014	<input checked="" type="checkbox"/>	<input checked="" type="checkbox"/>	EDR Digital Archive
2010	<input checked="" type="checkbox"/>	<input checked="" type="checkbox"/>	EDR Digital Archive
2005	<input checked="" type="checkbox"/>	<input checked="" type="checkbox"/>	EDR Digital Archive
2000	<input type="checkbox"/>	<input checked="" type="checkbox"/>	EDR Digital Archive
1995	<input checked="" type="checkbox"/>	<input checked="" type="checkbox"/>	EDR Digital Archive
1992	<input checked="" type="checkbox"/>	<input checked="" type="checkbox"/>	EDR Digital Archive
1987	<input checked="" type="checkbox"/>	<input checked="" type="checkbox"/>	Haines Criss-Cross Directory
1982	<input checked="" type="checkbox"/>	<input checked="" type="checkbox"/>	Haines Criss-Cross Directory
1976	<input checked="" type="checkbox"/>	<input checked="" type="checkbox"/>	Haines Criss-Cross Directory
1970	<input type="checkbox"/>	<input checked="" type="checkbox"/>	B & G City Directory

FINDINGS

TARGET PROPERTY STREET

SWC of 25th Street East and Nugent Street
Lancaster, CA 93535

Year

CD Image

Source

25TH ST E

2014	pg A2	EDR Digital Archive	
2010	pg A12	EDR Digital Archive	
2005	pg A22	EDR Digital Archive	
2000	-	EDR Digital Archive	Target and Adjoining not listed in Source
1995	pg A32	EDR Digital Archive	
1992	pg A37	EDR Digital Archive	
1987	pg A39	Haines Criss-Cross Directory	
1982	pg A42	Haines Criss-Cross Directory	
1976	pg A45	Haines Criss-Cross Directory	
1970	-	B & G City Directory	Target and Adjoining not listed in Source

FINDINGS

CROSS STREETS

<u>Year</u>	<u>CD Image</u>	<u>Source</u>
-------------	-----------------	---------------

E NUGENT ST

2014	pg. A8	EDR Digital Archive
2010	pg. A18	EDR Digital Archive
2005	pg. A27	EDR Digital Archive
2000	pg. A30	EDR Digital Archive
1995	pg. A34	EDR Digital Archive
1992	pg. A38	EDR Digital Archive
1987	pg. A40	Haines Criss-Cross Directory
1987	pg. A41	Haines Criss-Cross Directory
1982	pg. A43	Haines Criss-Cross Directory
1982	pg. A44	Haines Criss-Cross Directory
1976	pg. A46	Haines Criss-Cross Directory
1976	pg. A47	Haines Criss-Cross Directory
1970	pg. A48	B & G City Directory
1970	pg. A49	B & G City Directory

City Directory Images

25TH ST E 2014

45111 ALBERT, RONALD
ALVAREZ, WOLFORD
ANDERSON, SHANNON
BARNES, CLAUDE
BEVINGTON, RACHELLE
BOJORQUES, JESUS
BOSQUEZ, REBECCA G
BRIZUELA, DELMI
CABANLIT, NEIL C
CAMPOS, VICTORIANO R
CANTERA, EDGAR
CASTRO, KRYZIA
CHEEK, MICHAEL A
CLEVELAND, ANGELA C
COVEY, MELODY L
ENRIQUEZ, JOSE G
EVANS, ADRIAN D
FIELD, MERRITT M
FONSECA, RICARDO G
FOREMAN, RAY
GARDNER, VIRGINIA
GARGAC, MARY M
GONDER, JOSEPHINE G
GONZALES, MARIA
GONZALEZ, ERIKA
GREER, LORETTA D
HANEGAN, MICHAEL W
HENSON, MICHAEL D
HERNANDEZ, GUADALUPE L
HOLDER, NICOLE
HOLMAN, JEFFERY G
HOVANEC, SHERRI L
HUESER, JOSHUA M
HUFFMAN, DANNY L
HUTSLER, DANIEL B
IRAETA, FLOR
JACOBO, ABEL P
JOHNSON, LIONEL S
JONES, MILDRED F
KELLY, RONALD
KENT, PAMELA J
LAHOSKI, JOE
LANG, MARK S
LARK, THEOLA F
LAU, SIMON S
LIGGETT, DUSTIN
LOPEZ, ARNOLDO A
MADDOX, LORETTA
MARRUFFO, ELOISE
MARTIN, W

25TH ST E

2014

(Cont'd)

45111 MCCARTHY, DICKIE R
 MEJIA, MARTIN J
 MILLER, GUY E
 MONEY, PAUL
 MORALES, ALEJANDRO
 OLIVAS, SANDRA
 OSEGUEDA, JORGE
 PASSOT, NATALIE
 PENA, JOHN P
 PRASAD, NARENDRA D
 PRATT, PATRICIA R
 PRICE, PATRICIA D
 QUINTERO, ENRIQUE
 RAMIREZ, LORENZO
 RINCON, CHRIS
 RING, SHERRY
 RIVAS, FERNANDO
 RIVERA, JOSE
 RUTH, JAMES L
 SALCIDO, ELSA
 SCHWARTZ, COREY
 SELLERS, SUSAN
 SMITH, WALLACE
 TAYLOR, CHRISTINA
 THOMAS, SHYSHIN S
 THOMPSON, LEONA F
 VENEGAS, DAWN
 VILLALOBOS, RANDY
 VIORATO, PATRICIA
 WALKER, ESTER J
 WEST, TINA
 WESTON, DANNY R
 WILLIAMS, LARRIE L
 ZUNIGA, NATALIE R
 45455 LOPEZ, SANTIAGO
 45456 WALTON, JO E
 45465 ALEXANDER, TIMOTHY D
 ALLEN, ROGER M
 ALLGOOD, TIMOTY J
 ALVAREZ, VICTORIA
 ANDERSON, RICHARD T
 ARIAS, ATANACIO P
 AVILES, EMILIO
 BABBITT, JARED
 BAHLMAN, RYAN P
 BAKER, KIMBERLY
 BANGS, CLAUDE B
 BARAJAS, ANGELICA P
 BATIKH, AZIZ
 BECKETT, CLIFFORD E

25TH ST E

2014

(Cont'd)

45465 BEECROFT, LYNNE
BELTRAN, JOSE
BENSON, STEPHANIE E
BLASSINGAME, ROMAYNE D
BOGGS, NORMA J
BOZLEY, SEAN C
BRINK, ROBERT J
BROWN, TRAVIS S
BULLOCK, MICHAEL W
BURTON, BARBARA A
CALLAHAN, PATSY R
CAMERON, BERNICE M
CANNADY, DIANN L
CARDENAS, GUADALUPE
CARTER, KENNETH D
CARTWRIGHT, CINDY
CASS, JEAN
CASTELLANOS, IRIS J
CASTO, RAYMOND T
CASTRO, HUMBERTO E
CLARKSON, PETER S
CLOUSE, LINDA S
COBARRUBIAZ, FRANCISCO J
COLBETH, MAGARET
COLLETT, GEORGE F
COOLEY, STEVEN
CORTAZAR, ROBERT J
CRAWFORD, ANDREW S
CROSBY, JAMES F
CROW, LARRY W
CRUZ, ALFREDO
DAGOSTINO, MIKE H
DAVIS, DOUGLAS D
DEARHOUSE, JAY
DELCASTILLO, LUCY A
DERUBEIS, RITA D
DEXHEIMER, THELMA J
DIAZ, GREGORY C
DORAME, DANNY
DOUGLASS, TRISHA
DUCKWORTH, TED
EDMINSTER, LAQUITA F
ESCOBAR, GUSTAVO S
FELKINS, SHIRLEE D
FIOLA, BERNARD R
FISH, GENE M
FOUDA, FLUNICIA
FREDERICKSON, JOHN
FREY, SHARON E
FRISAN, PATRICIA

25TH ST E

2014

(Cont'd)

45465 GARCIA, PEDRO R
GEWIRTZ, WENDY A
GIRALDO, MIRIAM
GOLD, ALLAN M
GOMEZ, DEANNA
GOSS, JIM J
GUERRERO, ELISA
GUEVARA, MARGARITA
GUTIERREZ, ERICA D
GUZMAN, MARIA
HAHN, DALE A
HALLIBURTON, B
HARING, GILBERT J
HARTFIELD, JOSEPH
HASKINS, JOSEPH A
HEINING, MELISSA
HERNANDEZ, DIANA
HERRMANN, BRANDIE
HOLDEN, BRIAN K
HOPKINS, LARRY D
HOPSTER, BONITA L
HOWE, JOE E
HUGHES, BARBARA A
JANUARY, LAURA L
JENKINS, DJ
JOHNSON, JOHN R
JONES, PATRICIA D
JOST, ANTON
KNOLL, BONNIE
KOEPCKE, ASHLIE
KRANK, DAVID E
LANCASTER ESTATES MOBILE
LEVINE, ELLIOTT I
LIJEN, CHIEN
LOCKARD, JULIAN M
LOPEZ, NELSON
MAHER, PHILLIP E
MALDONADO, DANIEL P
MANNING, LESLIE W
MARTINEAU, LAYNE C
MARTINEZ, JOSE A
MCALISTER, JASON R
MCGHEE, JAMES E
MCPEEK, KEITH D
MELGAR, RUTH L
MENEGAZZO, MARIA E
MILLER, LINDA M
MONDRAGON, JOSE L
MOORE, LESTER R
MORALES, JUAN A

25TH ST E**2014****(Cont'd)**

45465 MORAN, LIANG Y
MORENO, JOSE
MUNDELL, JERRY L
MUNOZ, JOSE
MURILLO, LUIS A
NAREZ, JOSE
NARVAEZ, LUIS H
NAVARRO, ALFREDO
NEUHAUS, ROBBIE J
NORRIS, DARCY I
ORTIZ, J
OTTO, SCOTT D
PADILLA, VICTOR V
PEREZ, ARNULFO
PIEDRASANTA, DEIVYS
PINA, JORGE
POHL, GARRET T
POINDEXTER, DIAN E
PONCE, CARLOS A
PORTER, DAVID M
PRATT, SHIRLEY
PULIDO, HUGO H
RAMIREZ, ANTHONY R
RAMOS, RUBEN R
RATNER, JON
REDMON, GARY D
REVELS, BARBARA A
REYES, PERLA
REYNOLDS, JACK L
RICHHART, CYNTHIA J
RICO, RICKIE S
RIOS, VICTOR
ROBINSON, ROBBIE L
ROBLYER, JUDY A
RODRIGUEZ, JESUS
ROSS, SYLVIA
RUELAS, LAWRENCE
SALINAS, DANIEL J
SANCHEZ, RODRIGO M
SCHRADER, DAN K
SCHWAKE, MICHAEL L
SCOTT, BEVERLY J
SLOCUM, GENE R
SOTO, JUAN
SOTO, RAUL
SOWELL, SAVANNAH L
STANLEY, CHRISTOPHER
STARKEY, ROBERT C
STEVENS, SAMUEL N
STEWART, WILLIAM R

25TH ST E**2014****(Cont'd)**

45465 TANCAYO, GLENN D
TERVORT, KEVIN N
THOMASON, SHONYA
THOMPSON, DEAN C
TORRES, EDUARDO
TROISI, FRANK J
TRUITT, DENNIS R
VALENCIA, ENRIQUE M
VALENTINO, FREDERICK J
VERA, JASON N
VISTA TERMITE
WARNER, CHEREE
WATSON, LINDA
WHITE, WARREN R
WHITEHEAD, SAREYEA
WILIN, KENNETH K
WILSON, DAN
WINDHAM, JUSTIN
WRIGHT, CHUCK E
YARNELL, NERITH I
YOUNG, JACQUELINE L
ZUBIRIA, MARIA E
47828 GREEN, JOSEPH C
47967 PETTY, DAVID R

E NUGENT ST 2014

214	GAY, VALERIE A
233	OCCUPANT UNKNOWN,
241	CASTANEDA, IRMA A
314	ESTRELLA, CRAIG S
319	BROWNFIELD, DIANA
330	HUNT, ELIZABETH
331	CONTRERAS, ESPERANZA
336	BOLANOS, RONALD A
342	ESTRADA, MIGUEL A
350	OCCUPANT UNKNOWN,
402	MARTINEZ, GABRIEL
408	OCCUPANT UNKNOWN,
414	ROSS, ROBERT M
417	MONFARED, ADAM N
420	BRANCH, VIRGINIA M
428	ALVAREZ, CHRISTIAN J
433	WEISSENBACH, MARK
434	RIOS, CHARLES E
440	REINECKE, STEVEN T
446	HERNANDEZ, ALEX
452	ARELLANO, REFUGIO
458	CREVISON, CASSIE
459	SCHWEITZER, JUSTIN A
	WATSON, RODNEY
466	RODRIGUEZ, HECTOR
471	OCCUPANT UNKNOWN,
506	MURRAY, WILLIAM J
507	SANCHEZ, OLEGARIO
513	OCCUPANT UNKNOWN,
514	WOOLLEY, L J
519	HICKMAN, RICHARD W
520	GOMEZ, MARTHA A
525	NICKOLS, STEVEN E
526	REVIES, MILDRED
531	OCCUPANT UNKNOWN,
532	HOGAINS, MARKIA
537	BRYANT, CHRISTOPHER L
540	CLARK, MICHAEL A
543	IRIZARRY, CINA
546	BOGAN, GERALD
552	RAFAEL, SUSANA L
558	SATTERFIELD, JEFF W
602	PADILLA, SHANTEL
608	WILLIAMS, SOFIA
614	CUMBLIDGE, DONALD
620	OCCUPANT UNKNOWN,
626	HICKS, EARL L
634	ARROYO, THERESA M
640	SOTO, EFRAIN I
646	CORTES, JOSEPHINE A

E NUGENT ST

2014

(Cont'd)

1001 LEWIS, RHEVA
1007 OCCUPANT UNKNOWN,
1011 SEGREST, VICTOR W
1017 KANYER, KRISTEN A
1020 GUILLORY, ANGELIC
1023 LACY, WENDY R
1026 MORA, FAUSTO A
1027 BRUISTER, LATRICE
1032 VACA, LOUIS H
1038 OCCUPANT UNKNOWN,
1044 BRIM, LUKE A
1050 VARGAS, JOSHUA A
1051 CASSELMAN, JOHN
1056 KLUTZ, JACOB L
1057 OCCUPANT UNKNOWN,
1062 ANAYA, ALYSSA
1102 RIDDICK, LISA D
1103 HASKINS, ROGER A
1108 ZICK, AUDRA
1109 MATTHEWS, CHUCK C
1114 EVANS, AARON M
1120 COMPTON, VALERIE L
1123 WATKINS, XAVIER
1126 SHIPP, JAMES E
1129 SMITH, CLAY A
1132 BOYCE, ALLEN E
1135 OCCUPANT UNKNOWN,
1138 MCFARLAND, LORRAINE M
1144 OCCUPANT UNKNOWN,
1147 LARA, TERESITA
1157 RODRIGUEZ, MANUEL E
2020 CORONA, NALON
2026 BOB, MEYACCA C
2032 CUNNINGHAM, EULA
2038 JOHNSON, ARTHUR L
2044 JOHNSON, ANGELL
2052 BAJNATH, SURESH P
2058 GUTIERREZ, RAMON C
2062 VONIER, CINDY L
2106 CABALLERO, ALFONSO E
2110 OCCUPANT UNKNOWN,
2116 YOUNG, JOHNNY R
2122 BOKSAR, BORIS
2128 RODRIGUEZ, OSMIN A
2134 BAUTISA, JOSE M
2135 FEATHERSTONE, CHRISTAL
2141 OCCUPANT UNKNOWN,
2144 BROUILLETTE, CHELSEA L
2147 OCCUPANT UNKNOWN,
2150 LIM, JESUS

E NUGENT ST

2014

(Cont'd)

2202	ESIN, NAZIRE L
2206	ARNOLD, TODD S
2214	COOK, PANDORA
2220	COVELL, KASEY
2226	NANCE, ANTRON
2234	HICKSON, DONALD N
2242	PETROSS, EZZAT
2248	LOVATO, LAWRENCE A
2254	KAHLER, TOM D
2260	BUTLER, CLEMENT G
2300	HARDISON, GARY
2301	NUNEZ, SERGIO A
2307	OCCUPANT UNKNOWN,
2308	AGUILAR, JOSE A
2313	CHISM, DAVIONSHANTE E
2314	DELEON, CLARA
2317	NORIEGA, LUIS
2320	DANIELS, REGINALD W
2323	FOSTER, JERMAINE
2326	SLATTERY, SCOTT C
2334	RIVERA, PAZ
2340	BERMUDEZ, SERGIO
2352	HAQ, SHIMA O
2360	FERNANDO, SUBASH
2501	RAPKO, JILL N
2507	RICHMOND, DEBORAH L
2511	JOHNSON, LAVELL
2519	HERNANDEZ, FERNANDO C
2525	OCCUPANT UNKNOWN,
2531	SANCHEZ, ORLANDO
2535	LOPEZ, LIDIA
2603	INIGUEZ, FRANCISCO
2604	SEVILLANO, DANIEL G
2609	HYDER, RONALD W
2612	CASTANEDA, GLORIA M
2617	BUNCH, MISTY M
2618	CORONADO, LIDIA
2624	MARSHALL, MARTINA G
2625	MARTINEZ, CRISTINA A
2630	OCCUPANT UNKNOWN,
2633	PACE, RHASHEDA S
2638	HOULET, ANGELA P
2639	AGUILAR, JACOB
2644	OCCUPANT UNKNOWN,
2645	OCCUPANT UNKNOWN,
2650	ROGEL, PEDRO
2651	OCCUPANT UNKNOWN,
2656	MCDANIELS, P
2657	ILLIS, JULES R
2817	PARKS, RONALD S

E NUGENT ST**2014****(Cont'd)**

2823	GOMEZ, JORGE
2830	MARROQUIN, MIRNA N
2831	GONZALEZ, EVA
2835	DELEON, EDGAR G
2841	OCCUPANT UNKNOWN,
2847	GARCIA, JOSE D
3005	SANCHEZ, JOSEPH D
3011	SANCHEZ, JUAN
3017	FORREST, KOLBIE
3023	CLAYBON, RHONDA T
3029	HERNANDEZ, NESTOR
3035	THOMPSON, LARRY
3041	MUNOZ, ERIC R
3047	ARNOLD, ROGER L
3053	STROHMER-VU, LENORE M
3059	PATTERSON, TIFFANEY K
3103	DALUMPHINES, JAY S
8525	LONGTIN, CHRIS
8531	HOPKINS, SHEE

25TH ST E 2010

45111 ARRIBA, NEIL
ARRIERO, JUAN
BARNES, CLAUDE L
BARRAGAN, MARIA D
BENUTO, HILARIA R
BRADLEY, GREGORY H
BRIZUELA, VERONICA
BRODA, SHONDA A
CANELO, EUDITH
CARRILLO, ARLENE A
CARSON, JACQUELINE
CHAVES, VALERIE E
CHEEK, MICHAEL A
CLEVELAND, ANGELA C
CONTRERAS, RAQUEL
CORBIN, DEBORAH A
COVEY, MELODY L
DAY, DEANDRE D
ELLIOTT, MARGARET
ERWING, DEBBIE
FOREMAN, RAY
FREDERICK, MARY B
FULTON, SHANE
GALARZA, GILBERTO
GALLEGOS, MARY
GARGAC, MARY M
GOMEZ, MIA
GOTOY, ELOY
HEARD, TEREZIA
HERNANDEZ, TINA M
HOLLAND, JOHN
HUESER, JOSHUA M
HULSE, SHEILA
HUTSLER, JOHN
J W PLUMBING & DRAIN REPAIR
JARVIS, JOAN M
KENT, PAMELA
LAMARCHE, FRANK S
LANG, MICHAEL J
LARK, JEANETTE E
LAU, SIMON S
MARTINEZ, JUSTIN
MAWHORTER, SHELLY L
MCCARTHY, BOBBY
MCCASLIN, WILLIAM
MCGOWAN, AGNES L
MEJIA, DARCY L
MOJICA, MARIA
MOLINA, HEIDY S
MONEY, PAUL

25TH ST E

2010

(Cont'd)

45111 MORENO, GUILLERMINA
MORENO, SYLVIA
NUNEZ, REYNA
OLIVAS, VICTORIO
OLSON, KAROLIN
OSEGUEDA, JORGE
PACKER, ROSE
PRICE, LEONA R
QUESADA, ANDREW M
QUINTERO, ENRIQUE
RING, SHERRY
RIVERA, JULIAN
ROBERTS, DOMENICA
RODRIGUEZ, GILBERT S
RODRIGUEZ, MARISOL
ROWLAND, TIFFANY
SCHWARTZ, ERICA
SELLERS, SUSAN
SMITH, WALLNEE
SOULE, JONATHAN E
SOUTHERLAND, JAMIE
SPENCER, LYNN
TALLEY, LUCINDA E
THOMAS, LAVERNE
THOMPSON, LEONA F
VANZITTEREN, CALVIN A
WALKER, ESTER J
WESTON, PENNY
WILLSON, TINA L
ZUNIGA, NATALIE R
45453 DODSON, VICKI D
45455 LOPEZ, SANTIAGO
45465 ACUNA, ESTHER V
ALGER, DON O
ALLGOOD, TIMOTY J
ALVAREZ, MARIA L
ANDERSON, RICHARD
ARCHER, DEBORAH A
ARIAS, ATANACIO P
AVILES, EMILIO
BAIN, VICKIE L
BANAGA, SUSANA
BANGS, CLAUDE B
BARACCO, ITALO
BAUDER, RUSSELL W
BEECROFT, LYNNE
BELCHER, CHRISTOPHER
BENAVIDEZ, BOB D
BERMUDEZ, HOLLIE J
BERNAL, VANESSA

25TH ST E

2010

(Cont'd)

45465 BOGGS, DONALD E
BOLANOS, MARLON
BOWDER, DAVID G
BOZLEY, GARY L
BRINK, ROBERT J
BROWN, BARBISHA
BRUNETTO, ROSARIO
BULLOCK, MICHAEL W
BUNDY, RICHARD A
CANNADY, DIANN
CARLSEN, MARLA A
CARTER, CHARLES K
CARTER, MARY L
CASTO, RAYMOND T
CHAVEZ, MARICELA
COLBETH, MAGARET
COLE, JANICE F
COLLETT, GEORGE F
COPPAGE, NELLIE M
CORONA, JOSEPH J
COTA, EMILIA I
CRAWFORD, ANDREW S
CROSBY, CHARLES F
CROW, LARRY W
CULBERTSON, WILLIAM S
CURRY, DAN L
DECAUSSIN, RAYMOND
DIAZ, GREGORY
DODSON, THOMAS A
DUCKWORTH, NELVA J
EDMINSTER, LAQUITA F
EHN, RANDY L
FATZ ACCELERATED SYSTS TECHS
FELKINS, SHIRLEE D
FERGUSON, FRANK S
FERNANDEZ, JUAN J
FOLTZ, ANGELA
FRISBEE, MARILYN
GARNETT, DOROTHY E
GIRALDO, MIRIAM
GISEL, SERNA
GLEESON, STEVE J
GOLD, ALLAN M
GOMEZ, MARTHA
GONZALES, IRMA
GUERRERO, ELISA
GUEVARA, MARGARITA
GUTIERREZ, MICHAEL J
HAHN, JEFFER
HALLIBURTON, BARBARA W

25TH ST E

2010

(Cont'd)

45465 HAMMOCK, REGINA
HAMMOND, H L
HARPER, PERRY M
HASKINS, JOSEPH A
HENDRICKSON, JEFFERY D
HENSON, STEVEN
HERNANDEZ, SILVIA F
HILKE, DENISE L
HOBBS, CAROL P
HONEYCUTT, HEIDI
HOPKINS, WANDA L
HOPPER, WOODROW R
HOPSTER, BONITA L
HOWE, WILMA J
INESTROZA, FLOR
JACKSON, THOMAS M
JENKINS, DJ
JOHNSON, DEVONA A
JOLLEY, CURTIS D
JONES, LEILA
JUDEN, JAMES
KNOLL, BONNIE
KNOX, CELIA L
KOLOSICK, KATHLEEN
KRANK, DAVID E
LABRA, CYNTHIA
LANCASTER ESTATES
LEAHY, LESLIE A
LEFLER, BRENDA J
LEVINE, ELLIOTT I
LIJEN, CHIEN
LINDA LEES FAMILY OWNED
LINDSEY, DEBRA E
LOCKHART, JAMES E
LOHBERGER, LYNDEL L
LOPEZ, PATRICIA A
LOPEZ, VICTOR
MACKEN, C
MANNING, LESLIE W
MARTINEZ, CARMEN
MCCLAIN, STEPHEN J
MCGEE, CARL
MCLEOD, KAREN
MCPEEK, KEITH D
MENDOZA, STEPHANIE L
MERCADO, JENNY
MICHON, JOYCE S
MONDRAGON, ROGER
MONTANO, MICHAEL A
MOORE, A

25TH ST E

2010

(Cont'd)

45465 MOORE, KIM
MORALES, JUAN
MORENO, CARLOS
NAVARRO, ALFREDO
NIEVES, NILSA E
NUNEZ, PABLO
OLIVARES, DIANA C
OTTO, JASON C
PADRON, JUAN
PANFILO, ISELA
PEREZ, GLORIA L
PERKINS, PATRICK W
PIEDRASANTA, DEIVYS
POINDEXTER, DIAN E
PONCE, CARLOS A
PORTER, DAVID M
QUIROLA, MICHELLE
RAMIREZ, ANTHONY
REID, BENJAMIN A
REYNOLDS, JACK L
RICHHART, CYNTHIA J
RICO, RICKIE S
RIOS, ANGELA F
ROBBINS, SHAUNNA J
RODRIGUEZ, CARLOS
SALERNO, LAURA C
SANCHEZ, MAIDE
SAULTERS, NICK L
SCHWAKE, MICHAEL L
SIXBERRY, STACY
SOLANO, GERMAN
SPURR, RUBY A
STARKEY, ROBERT C
STEVENS, SAMUEL N
SWAFFIELD, SAMANTHA
THOMAS, KATHLEEN S
TODD, ROXANNE
TROTTER, EVELYN L
TUCKER, LINDA J
VALENTINO, FREDERICK J
VASQUEZ, ROBERT
VAZQUEZ, GABRIELA
VERMEERSCH, CHARLES L
VLACHOS, DINO J
WALKER, PAMELA
WALLACE, MICHAEL
WAMPLER, ELEANOR
WARNER, CHEREE
WELKER, JOHN W
WEST, KATHY L

25TH ST E

2010

(Cont'd)

- 45465 WHITBY, L
- WHITE, BARBARA J
- WILDER, JENNIFER
- WILIN, KENNETH K
- WILLIAMS, CAROLYN C
- WILSON, BRIAN
- WOOLBERT, JACK P
- WRIGHT, CHUCK E
- YEAGER, CARIE
- YOUNG, JACQUELINE L
- ZUBIRIA, MARIA E
- 45485 DEMICHAEL, ROBERT
- 47828 GREEN, JOSEPH C
- 47967 PETTY, DAVID R
- 48112 WEST, SARA

E NUGENT ST 2010

214	TERRAZAS, MG G
233	HERRON, MILDRED O
241	CASTANEDA, IRMA A
314	ESTRELLA, KATHLEEN A
319	OCCUPANT UNKNOWN,
330	OCCUPANT UNKNOWN,
331	LETUAN, HOANG
336	BOLANOS, ANA L
342	WALKER, SHARON A
350	CAVAZOS, VANESSA
402	ROSALES, MARCOS G
408	SIMPSON, ERIC D
414	CUNNINGHAM, DANIEL P
417	ATWELL, RUTH L
420	BRANCH, VIRGINIA M
428	SMITH, MIRANDA J
433	WEISSENBACH, ALBERT G
434	RIOS, CHARLES E
440	MARTIN, GRACE E
443	MCGRUDER, BILLY
446	PONCE, NOEMI
452	CROOMS, KEENYA
458	VILLA, MIGUEL J
459	CARTER, LOLA A
	WATSON, RODNEY
466	FORBES, AARON
471	VACA, DANIEL M
506	MURRAY, WILLIAM J
507	CERVANTES, RODIMIRO
513	FERREIRA, FRANK A
519	HICKMAN, JAMES E
520	GOMEZ, RICHARD
525	NICKOLS, STEVEN E
526	HOWELL, AARON B
532	ALI, PETRA J
537	BRYANT, CHRISTOPHER L
540	CLARK, MICHAEL A
543	RAMIREZ, JUAN
546	BOGAN, GARY L
552	GONZALEZ, NANCY
558	SATTERFIELD, H W
602	CLAYBORE, CHARLENE
608	BRIDGES, CINDY S
614	CUMBLIDGE, DONALD
620	OBRIEN, SHANNON
626	HICKS, EARL
634	SERVIN, ROBERT
640	IBARRA, JOSE B
646	HILBLOM, RYAN W
1007	MAGANA, FRANCISCO I

E NUGENT ST 2010 (Cont'd)

1011 SEGREST, VICTOR M
1017 KANYER, KRISTEN A
1020 GUILLORY, JACQUELINE G
1026 MORA, FAUSTO A
1027 OCCUPANT UNKNOWN,
1032 OCCUPANT UNKNOWN,
1044 BRIM TRANSPORTATION
 BRIM, LUKE A
1050 TIZNADO, JESUS
1051 CASSELMAN, TERRY J
1056 KLUTZ, JACOB L
1057 BELL, MICHAEL A
1062 OCCUPANT UNKNOWN,
1102 FIGUEROA, JULIO C
1103 HASKINS, ROGER A
1108 BEEBE, RANDALL L
1109 MATTHEWS, CHUCK C
1114 LEQUIN, RAY J
1120 COMPTON, VALERIE L
1123 WILSON, ROBERT A
1126 SHIPP, JAMES E
1129 SMITH, CLAY A
1132 BOYCE, ALLEN E
1138 MCFARLAND, JACK W
1144 MEJIA, SERGIO
1147 LARA, TERESITA
1157 RODRIGUEZ, MANUEL E
2020 GORDON, TERRY L
2026 PIERCE, THOMAS
2032 JUNEAU, JAMES
2038 JOHNSON, ARTHUR L
2044 CARRILLO, LORENA
2052 BAJNATH, SURESH P
2058 GUTIERREZ, RAMON C
2062 MOORE, CYNTHIA L
2106 CABALLERO, ALFONSO E
2116 KING, TY E
2122 URICE, ORUS
2128 RODRIGUEZ, MARIA M
2134 OCCUPANT UNKNOWN,
2135 OCCUPANT UNKNOWN,
2141 OCCUPANT UNKNOWN,
2144 BROUILLETTE, JOHN E
2147 OCCUPANT UNKNOWN,
2150 LIM, JESUS
2202 ESIN, NAZIRE
2206 ARNOLD, TODD S
2214 OCCUPANT UNKNOWN,
2220 COVELL, KASEY
2226 NANCE, ATRON G

E NUGENT ST

2010

(Cont'd)

2234 HICKSON, DONALD
2242 ROBERTS, PROMISE A
2248 LOVATO, LAWRENCE A
2254 KAHLER, TOM D
2260 BUTLER, CLEMENT G
2300 CAMPBELL, ERIKA
2301 ROQUEMORE, ANTONIO
2307 OCCUPANT UNKNOWN,
2308 DIAZ, JESICA
2313 COLLINS, ANTWION
2314 RIVAS, JESUS
2317 ALVAREZ, ZULEYMA
2320 ARIAS, MARIA
2323 MACK, LOUIS E
2326 SLATTERY, SCOTT C
2334 PEREZ, PAZ
2340 BROWN, JOANN F
2346 OCCUPANT UNKNOWN,
2352 NOORI, LUTFULLAH
2360 SANTILLAN, DANIEL D
2507 ROBERTA, RICHMOND
2511 GUILLORY, MICHELLE
2519 HERNANDEZ, CARLOS P
2525 WALDO, CARLOS
2531 PASCACIO, ANA
2535 GONZALEZ, JOSE L
2603 OCCUPANT UNKNOWN,
2604 REMY, RICHARD P
2609 HYDER, RONALD W
2612 CASTANEDA, GLORIA M
2617 BUNCH, MISTY M
2618 CORONADO, LIDIA
2624 CARPER, JOANNE
2625 MARTINEZ-HERNANDEZ, RICARDO
2630 PACE, PERRY
2633 HENRY, RHASHEDA
2638 HOULET, ANGELA P
2639 AGUILAR, JOHN G
2644 FALLS, DONALD M
2645 JONES, DENISE D
2650 ROGEL, PEDRO
2651 BE, C
2657 ILLIS, TONJA L
2817 PARKS, RONALD S
2823 GOMEZ, JORGE
2830 MARROQUIN, MIRNA N
2831 GONZALEZ, JOSE M
2835 DELEON, BRENDA A
2841 OCCUPANT UNKNOWN,
2847 GARCIA, JOSE D

E NUGENT ST 2010 (Cont'd)

3005 SANCHEZ, JOSE D
3011 TRAVIS, TIMOTHY D
3017 OCCUPANT UNKNOWN,
3023 CLAYBON, RHONDA
3029 HERNANDEZ, NESTOR
3035 THOMPSON, LARRY
3041 MUNOZ, ERIC R
3047 ARNOLD, ROGER L
3053 STROHMER, VU
3059 PATTERSON, JAMES
3103 OCCUPANT UNKNOWN,
8531 HOPKINS, SHEE

25TH ST E 2005

45111 AGUILAR, FRANCES
ALBERT, BRAD
BARNES, FLORA
BILL ATTORNEY
BOLANOS, GOMEZ E
BRIZUELA, VERONICA
BRODA, SHONDA A
CARRILLO, ARLENE
CASTILLO, BRANDI N
CELESTIN, KASANDRA D
CITY OF HOPE CMNTY HLNS CHUR
CITY OF HOPE COMMUNITY HLNS
CITY OF HOPE COMMUNITY HOLINESS
CLEVELAND, ANGELA C
COVEY, MELODY L
DAVIS, WANDA
DAY, DEANDRE D
DELGADO, YVONNE
DESERT SANDS ESTATE MOBILE HOME PARK
ERWING, DEBBIE
FREEMAN, CRYSTAL
GONZALEZ, JACOBO
HALL, CHARLES
HERNANDEZ, TINA
JONES, V
KENT, PAMELA
LAMARCHE, STEVE F
LANG, MICHAEL J
LAPORTE, PEARLINA
LARK, JOHN E
LIGGINS, JONATHAN E
LOPEZ, PRUDENCIA
MCCASLIN, WILLIAM
MEJIA, DARCY
MILLER, GUY E
MIXON, FREDERICA
MOLINA, HEIDY
MONACO, MICHAEL A
NELLIS, CELESTE
PALMERIN, ABEL
PAXTON, MELISSA
PENNE, ANN
QUINTERO, ENRIQUE
REED, SHERRIE
RICO, GERALDINE
ROBINSON, JERAMY
RODRIGUEZ, MARTIN I
ROEN, LUETTA E
SCHWARTZ, SANDRA F
SCRUGGS, CHRISTINE

25TH ST E

2005

(Cont'd)

45111 SELLERS, SUSAN
 SMITH, MYRTLE H
 SOBERANES, JOSEFINA
 SOULE, MICHELLE J
 STERLING, WILLIAM R
 STIERS, RUTH E
 TAYLOR, JOSHUA A
 THOMPSON, LEONA
 VANZITTEREN, CALVIN A
 WALLER, BILL
 WESTON, DANNY
 ZAAS, MICHOL
 ZUNIGA, NATALIE R
 45455 LOPEZ, SANTIAGO
 45465 ALGER, DON M
 ALLGOOD, TIMOTY J
 ALVAREZ, VICTORIA
 ARCHER, LOUIS D
 ARRELLANO-ARRELLANO, JESUS
 AUSTIN, GERALD W
 BABBITT, GLENN H
 BARACCO, FREDERICK I
 BENAVIDEZ, BOB
 BENNETT, DON D
 BLACK, LEOLA J
 BLEDSOE, DUANE J
 BOGGS, DONALD E
 BONDS, SANDRA E
 BOWEN, BRANDON
 BOZLEY, GARY L
 BRINK, ROBERT J
 BRUNETTO, MELODY
 BULLET, EVAN
 BULLOCK, MICHAEL W
 BUNDY, RICHARD A
 CAMARENA, SALATIEL
 CAMPBELL, ELFREDA
 CARTER, CHARLES R
 CASS, CHARLES L
 CASSERINO, PHILLIP A
 CASTO, RAYMOND T
 COLE, JANICE
 COLLETT, GEORGE F
 COMLEY, PATRICK L
 CONDE, ROBERTO I
 CORONA, JOSEPH J
 COX, KEVIN M
 CROSBY, CHARLES F
 CROW, LARRY W
 CULBERTSON, WILLIAM S

25TH ST E

2005

(Cont'd)

45465 DAVIS, MELANIE
DECAUSSIN, SANDRA E
DEMICHAEL, ROBERT A
DESCISCIOLO, TONY D
DIAZ, MARIA
DOUCET, MICHAEL R
DRUBE, ERNEST
DUCKWORTH, TED R
EHN, RANDY L
EPETSTORE4U
FATZ ACCELERATED SYSTEMS TECH
FATZ, JOHN G
FERGUSON, FRANK
FEYH, CHRISTINA J
GARNETT, DOROTHY
GIRALDO, MIRIAM
GOLD, ALLAN M
GOMEZ, MARTHA
HAMMOCK, REGINA
HILKE, DENISE
HOOKLAND, BRIAN J
HOPKINS, LARRY D
HOPPER, WOODROW R
HOPSTER, BONITA L
HUGHES, BARBARA
IABICHELLA, MARIA T
JAMES, THOMAS L
JOHNSON, DEL M
JOLLEY, CURTIS D
JONES, HORACE L
KAYAMORI, YOKO
KRANK, DAVID E
LABADIE, OLA
LANCASTER ESTATES
LANGHURST, PAUL A
LARTER, J
LEESON, TIMOTHY R
LIEBESPECK, WILLIAM J
LISS, BARRY P
LOCKHART, JAMES E
LOHBERGER, LYNDELL L
MANNING, LESLIE W
MARCHART, CAROL I
MARLIN, CHRIS K
MARTINEZ, CARMEN
MCALISTER, JASON R
MCCLAIN, ROBERT M
MCDANIEL CORP
MCGHEE, JAMES E
MCGRAW, TYRONE

25TH ST E

2005

(Cont'd)

45465 MCILVIAN, JOE
MCPEEK, KEITH D
MENAGE, CHARLOTE
MENDOZA, CESAR
MICHON, JOYCE S
MILLER, DAYLENE C
MIRANDA, YOBANA
MODULAR LIFESTYLES INC
MORAN, MARIA
MORENO, CARLOS
MURRAY, LAVADA
NAVARRO, ALFREDO
NUNEZ, ALEXANDRA
OSUNA, TAMMY E
PAGE, SYBIL L
PATTEN, JAMES A
PEASE, NANCY J
PEREZ, GLORIA
PERKINS, PATRICK W
PIEDRASANTA, DEIVYS
RAFFERTY, WENDI
RAMOS, DONETA J
RANEY, DWIGHT
REDMON, GARY D
REID, BENJAMIN A
RICHHART, CYNTHIA J
RICO, RICKIE S
RIOS, ANGELA F
ROBBINS, SHAUNNA J
RODRIGUEZ, MARIA R
RODRIGUEZ, VERONICA
SANCHEZ, MAURA
SIXBERRY, STACY
SMITH, ANDREW J
SOLANO, GERMAN
SPURR, RUBY A
STEINKE, DALE K
TANOEI, LYNN
TERVORT, LILLIAN R
THE COUNTRY ROAD
TIFFANY, BARBARA
TODD, PERRY A
TORRES, DIANNA R
TREESE, VALJEAN G
TREGLIA, MATTHEW
TROTTER, EVELYN L
TROTTER, WANTASHIA Y
TRUITT, CYNTHIA L
TUCKER, DAVID
URAKAWA, AKI

25TH ST E 2005 (Cont'd)

45465 VALENTINO FAMILY & FRIEND
VALENTINO, FREDERICK J
VARGAS, JUAN
VEGA, MIGUEL A
VERMEERSCH, CHARLES L
VISTA TERMITE
VOLKMAN, MERLE M
WALKER, JOHN F
WARNER, GARY B
WATTS, CAROLYN C
WHITBY, L
WHITE, BARBARA J
WILLIAMS, LINDA
WILSON, DANNY
WOODERSON, JAMES
WOOLBERT, JACK P
WRIGHT, CHUCK
YOUNG, JACQUELINE L
ZUBIRIA, MARIA E
47828 GREEN, JOSEPH C
47967 PETTY, DAVID R
48040 COBIAN, BONIFACIO
48112 COX, H
MICHEL, STEVEN T
POINDEXTER, ROCKY J
WEST, SARA

E NUGENT ST 2005

214	PEREZ, GILBERT E
233	HERRON, MILDRED O
241	SALAZAR, GEORGE
314	ESTRELLA, RAYMOND E
319	BARRIENTOS, JORGE
330	KEPHART, GARY M
331	GRASSMAN, DONALD M
336	BOLANOS, ANA L
342	FLORES, JOSE
350	OCCUPANT UNKNOWN,
414	CUNNINGHAM, DANIEL P
417	NICHOLS, ADAM
420	BRANCH, VIRGINIA M
428	RIOS, JOSEPH
433	WEISSENBACH, ALBERT G
434	RIOS, CHARLES E
440	MARTIN, GRACE E
443	GREENE, LEWTOSHA
446	COMPERINI, ROBERT G
452	MONSERRAT, SANDRA
458	ROMERO, RICHARD
459	CARTER, LOLA
466	FORBES, AARON
471	ROBERTSON, JOSH
506	MURRAY, WILLIAM J
507	SOTO, JAVIER A
513	FERREIRA, FRANK A
519	HICKMAN, JAMES R
520	GOMEZ, MARTHA O
525	NICKOLS, STEVEN E
526	HOWELL, AARON B
531	MARKOWITZ, WILLIAM A
532	MARTINEZ, FREDDY
537	BRYANT, CHRISTOPHER
540	CLARK, MICHAEL A
543	HALE, S
552	BARAJAS, GUSTAVO
558	SINCLAIR, LESLEY A
602	PHILLIPS, KARL
608	BRIDGES, CINDY S
614	PAEZ, ESTHER R
620	FULLER, KENNETH J
626	HICKS, EARL
634	JOHNSON, CHRISTOPHER A
640	IBARRA, EFRAIN
646	MOUTON, DONNA M
1001	OCCUPANT UNKNOWN,
1007	MAGANA, FRANCISCO I
1011	EVANS, OTIS R
1017	VACA, LOUIE

E NUGENT ST

2005

(Cont'd)

1023	MERCADO, CASSANDRA
1026	MORA, FAUSTO
1032	VACA, LOUIS H
1038	OCCUPANT UNKNOWN,
1051	CASSELMAN, TERRY J
1056	KLUTZ, JACOB L
1057	SEARCY, ROBERTA
1062	NEWELL, ROBERT W
	RUTH NEWELL CONSULTING
1102	FIGUEROA, XIOMARA
1103	HASKINS, ROGER A
1108	BEEBE, RANDALL L
1109	MATTHEWS, CHUCK C
1114	LEQUIN, RAY J
1120	LOPEZ, ROBERTO R
1123	HOUSER, JAMES L
1126	DELAO, XAVIER
1129	SMITH, CLAY A
1132	BOYCE, ALLEN E
1135	MARTIN, JON F
1138	MCFARLAND, JACK W
1144	BJORGE, IRVING J
1147	JOY, STEVEN D
1157	OCCUPANT UNKNOWN,
2020	FIELDS, CHARLES H
2026	PIERCE, THOMAS
2032	JUNEAU, JAMES
2038	JOHNSON, ARTHUR A
2044	HURTADO, SALVADOR
2052	BAJNATH, SURESH P
2058	GUTIERREZ, RAMON C
2106	LEYVA, ROSEMARIE
2110	AMADOR, AURORA
2116	KING, TY Y
2122	FULLER, ROBERT L
2128	ALEX, EVANGELIA S
2147	SAWADA, TOMOHIRO
2242	GOLLIDAY, WALLACE L
2254	KAHLER, TOM D
2260	BUTLER, CLEMENT G
2300	HARDISON, WALKER A
2308	AGUILAR, JOSE A
2314	MADE MEN RECORDING STUDIO AND DIST
	MAR, TINA
2326	SLATTERY, SCOTT C
2334	RIVERA, PAZ
2340	BROWN, JOANN F
2346	NOORI, ASSADULLAH
2352	NOORI, LUTFULLAH
2360	SANTILLAN, DANIEL D

E NUGENT ST 2005 (Cont'd)

2603	SMITH, DANIEL
2604	REMY, JAMES B
2609	HYDER, RONALD W
2612	FOWLER, LLOYD V
2617	BUNCH, MISTY M
2618	CORONADO, LIDIA
2624	LEFFALL, CINIQUA
2625	MARIN, MERCEDES
2630	HERNANDEZ, MICHAEL F
2644	FALLS, DONALD M
2650	CORTEZ, ALBERTO
2656	PAULSON, ANDREW
8525	EDWARDS, MICHAEL R
8531	HOPKINS, DONNA J

E NUGENT ST 2000

314 HAIR, JAMES E
319 DAME, EDWARD L
330 KEPHART, GARY
331 ALTOM, MONIQUE
336 OCCUPANT UNKNOWN,
342 OCCUPANT UNKNOWN,
350 OCCUPANT UNKNOWN,
402 ELLIS, JOHN G
408 OCCUPANT UNKNOWN,
414 CUNNINGHAM, DANIEL P
417 ATWELL, JOE M
420 BRANCH, V
433 WEISSENBACH, ALBERT G
446 COMPERINI, ROBERT G
466 PELARDE, IRENE
471 OCCUPANT UNKNOWN,
519 HICKMAN, JAMES E
520 OCCUPANT UNKNOWN,
525 NICKOLS, STEVEN E
526 HOWELL, AARON
531 MARKOWITZ, WILLIAM
532 CRAYON, DON
537 WARD, SHELIA L
540 CLARK, ANN
1011 OCCUPANT UNKNOWN,
1020 GUILLORY, J
1023 SEGURA, YVETTE F
1026 MORA, FAUSTO
1027 SEGURA, RACHEL
1032 VACA, LOUIS H
1038 MCHENRY, CHARLES D
1050 DAVIS, A N
1051 OCCUPANT UNKNOWN,
1056 TRUJILLO, LISA M
1057 MCLAUGHLIN, MICHAEL J
1062 NEWELL, ROBERT
1102 OCCUPANT UNKNOWN,
1103 HASKINS, ROGER
1108 OCCUPANT UNKNOWN,
1109 OCCUPANT UNKNOWN,
1114 LEQUIN, RAY
1117 NESMITH, JERI L
1120 OCCUPANT UNKNOWN,
1123 OCCUPANT UNKNOWN,
1126 BOUCLIN, LOUIS K
1129 SMITH, CLAY A
1132 OCCUPANT UNKNOWN,
1138 MCFARLAND, JACK W
1144 OCCUPANT UNKNOWN,
1147 SIEWERT, TED R

E NUGENT ST**2000****(Cont'd)**

1157	RODRIGUEZ, CARMEN
2020	FIELDS, CHARLES H
2026	PIERCE, M
2032	JUNEAU, JAMES
2038	OCCUPANT UNKNOWN,
2044	FLORES, NORMA A
2052	BAJNATH, SURESH
2062	MOORE, JANITH R
2106	OCCUPANT UNKNOWN,
2110	CABALLERO, ALFONSO E
2122	LAGUAN, DIDIO A
2128	ALEX, E S
2147	CORBISIER, SCOTT
2242	OCCUPANT UNKNOWN,
2248	HOOPES, JAMES M
2254	KAHLER, TOM
2260	BUTLER, CLEMENT G
2300	HARDISON, WALKER
2308	OCCUPANT UNKNOWN,
2314	OCCUPANT UNKNOWN,
2320	BARNES, B D
2326	OCCUPANT UNKNOWN,
2334	RIVERA, PASCUAL
2346	OCCUPANT UNKNOWN,
2352	ELBAKRI, HALIMA S
2360	OCCUPANT UNKNOWN,
2603	OCCUPANT UNKNOWN,
2604	REMY, JAMES B

25TH ST E

1995

45111 BARNES, MITZI J
 BURCHETT, CINDY
 CAL COAST MOBILE HOMES
 CHIQUITO, BOFFIL
 DEMOTT, SAMMIE
 DESERT SAND ESTATE LTD
 DOWELL, V
 DUNN, ROBERT T
 ELLS, CHARLES
 FUENTES, E
 GILLIAM, R
 HART, DONALD
 HOROWITZ, SAM
 HUGHES, TINA R
 IXTLAHUAC, ALFONSO
 JOHNSON, MICHAEL
 KRACHT, JOHN
 PETERSON, BETH
 PITTMAN, K J
 POLWORT, KEVIN
 PRINCE, ELAINE
 RAFAEL, ROSA
 SAVARINO, DAVID W
 SHAFER, M
 STUART, SCOTT
 TORTELL, ALFREDE JR
 WILLFORD, K
 YBARRA, DEBORAH

45465 BAUER, GEORGE
 BRAGG, JOHN J
 BRINK, ROBERT
 BUNDY, RICHARD
 CHANDLER, TINA
 CHAVERRIA, S
 CHEREW, ALBERT A
 COLLIER, GLEN
 DAGOSTINO, CAROL L
 DANDREA, FELIX
 DUPUIS, ERIC
 ESPARZA, VICENTE
 FRISBIE, JOHN
 GOODSON, P
 HAMMOND, H L
 HARRINGTON, SHARON
 HILL, CELIA
 HUGHES, BARBARA
 JARAMILLO, VICTOR
 JOHNSON, DELMAR D
 JOLLEY, CURTIS D
 KEARIN, P

25TH ST E**1995****(Cont'd)**

45465 KING, NORA M
KNOTT, LARRY
L C HOMES
LAFFOON, TIM
LANCASTER ESTATES
MARSHALL, PAUL E
MARTIN, S
MAXEY, MARY
MCKIBBAN, RON
MELLEN, KAREN
MILLICAN, BILL
MORSE, AGNES F
MURRY, GRIEG
MYHAN, CLAY
NEO LIFE DISTRIBUTOR
ORBIN, JOHN
PEREZ, RUBEN
RENISON, JULIE
ROBINSON, JAMES
ROSENBERG, MELISSA
SANDVOSS, KENNETH
SARGENT, ROBT
SHORT, JOHN
STANZIONE, F
VARONA, REGINA
VERMEERSCH, C L
WALLER, MONA
WARLIC, LEWIS
WATSON, ROBERT D
WEDERTZ, RICH
WEST, DAVID
WHITE, B J
WINKLER, ELLA
WRIGHT, HAROLD
47828 GREEN, JOSEPH C JR
47967 LULU, ALLEN
SUMMER, J

E NUGENT ST 1995

214	BYROD, P
215	OCCUPANT UNKNOWNN
233	HERRON, MILDRED
241	WHITSON, STEVEN
313	OCCUPANT UNKNOWNN
314	HAIR, JAMES E
319	DAME, EDWARD L
330	KEPHART, GARY
331	HOWELL, TAMIN
336	LEDSWORTH, WARD
350	RICHMOND, JAMES
402	SLOAN, BARBARA
408	OCCUPANT UNKNOWNN
414	CUNNINGHAM, DANIEL P
417	ATWELL, JOE M
420	OCCUPANT UNKNOWNN
428	OCCUPANT UNKNOWNN
433	AMS OIL DEALERS WEISSENBACH, ALBERT G
434	KAPKA, V L
440	OCCUPANT UNKNOWNN
446	COMPERINI, ROBERT G
452	DAVIS, EUGENE H
458	WOODY, CAROLYN
459	BELCHER, BOBBY
466	PELARDE, IRENE
471	OCCUPANT UNKNOWNN
506	MURRAY, ALICE M
507	ORTIZ, NUMAEL A
513	OCCUPANT UNKNOWNN
514	OCCUPANT UNKNOWNN
519	HICKMAN, JAMES E
520	GOMEZ, RICHARD
525	OCCUPANT UNKNOWNN
526	MURRAY, GINGER D
531	MARKOWITZ, WILLIAM
532	BEECH, K
537	WARD, SHELIA L
540	CLARK, ANN
546	MURPHY, LEAR
552	OCCUPANT UNKNOWNN
558	KIRK, HARRY L
602	OCCUPANT UNKNOWNN
608	BRIDGES, CINDY S
614	BELLOSO, DENISE GARVEN, D YOHE, MICHAEL
634	OCCUPANT UNKNOWNN
640	JOYNER, SHARON
646	OCCUPANT UNKNOWNN

E NUGENT ST

1995

(Cont'd)

1007	OCCUPANT UNKNOWNN
1011	HACK, RUSSELL B
1017	BARTLETT, PAUL
1020	OCCUPANT UNKNOWNN
1023	ARNOLD, ROSA
1026	OCCUPANT UNKNOWNN
1027	HAWK, DON
1032	VACA, LOUIE H
1038	MCHENRY, BETTY S
1044	LOLLEY, ROBERT E
1050	OCCUPANT UNKNOWNN
1051	CASSELMAN, TERRY
1056	DUBON, EDGAR R
1057	OCCUPANT UNKNOWNN
1062	NEWELL, ROBERT
1102	OCCUPANT UNKNOWNN
1103	OCCUPANT UNKNOWNN
1108	BEEBE, RANDALL
1109	MATTHEWS, CHUCK
1114	CASTELLANOS, MARIA
1117	OCCUPANT UNKNOWNN
1120	OCCUPANT UNKNOWNN
1123	OCCUPANT UNKNOWNN
1126	BOUCLIN, ALICE
1129	DOSHIER, DAVID
1132	BOYCE, ALLEN
1135	OCCUPANT UNKNOWNN
1138	MCFARLAND, JACK W
1144	BJORGE, IRVING J
1147	OCCUPANT UNKNOWNN
1157	ORTIZ, M
2062	MERCIER, JEAN
2106	ALFARO, PETER
2248	LOVATO, LARRY
2254	OCCUPANT UNKNOWNN
2260	BUTLER, CLEMENT G
2300	HARDISON, WALKER
2308	OCHOA, DINA
2314	HERNANDEZ, MICHAEL
2320	KELLY, WILBERT C
2326	OCCUPANT UNKNOWNN
2334	FUNES, RONALD
2340	OCCUPANT UNKNOWNN
2346	NOORI, A
2352	OCCUPANT UNKNOWNN
2603	DIXON, DANIEL
2604	OCCUPANT UNKNOWNN
2609	HYDER, DEBORAH
2612	FOWLER, LLOYD V
2617	OCCUPANT UNKNOWNN

E NUGENT ST

1995

(Cont'd)

2618	OCCUPANT UNKNOWNN
2624	ALLISON, JAMES F
2625	OCCUPANT UNKNOWNN
2630	OCCUPANT UNKNOWNN
2638	MORALES, FIDEL E
2644	STANTON, MARK
2650	MURPHY, MICHAEL
2656	COOPER, LEON

25TH ST E

1992

45111 CAL COAST MBL HOMES
COVINGTON, K
FUENTES, E
HOROWITZ, SAM
HUDDLESTON, T
JOHNSON, MICHAEL
LOCKHART, JAMES
MCGEE, WILLIAM D
PRINCE, ELAINE
PURSLEY, R A
RIENDEAU, RAY
SHAFER, M
SINQUEFIELD, MELVIN H
SPEAKER, B G
TROMMLER, B J
45415 ISHAM, E
45465 BOYLE, DOUGLAS
COLLINS, RICHARD B
HILL, CELIA
JOHNSON, DELMAR D
JOHNSON, K
L C HOMES
LANCASTER ESTATES
LEE, GEORGIA V
LICCIARDI, GLORIA
MAXEY, MARY
MILLICAN, BILL
MITCHELL, ESTHER U
NEO LIFE DSTRBTR
PERALTA, M
SMITH, WILBUR W JR
VERMEERSCH, C L
WARLIC, LEWIS
WATSON, ROBERT D
WEST, DAVID
WHITE, B J
WHITE, JOHN
WIGE, DARCIE
47828 GREEN, JOSEPH C JR
48112 GIDEON, TOM

E NUGENT ST 1992

214	CHAPMAN, P
233	HERRON, CLEO R
314	HAIR, JAMES E
330	KEPHART, GARY
336	LEDSWORTH, WARD
350	RICHMOND, JAMES
414	CUNNINGHAM, DANIEL P
417	ATWELL, JOE M
420	BRANCH, JESSE
433	WEISSENBACH ALBERT
434	KAPKA, V L
440	MARTIN, HARRY E
458	WOODY, CAROLYN
459	WILLIAMS, MICHAEL
506	MURRAY, ALICE M
513	FERREIRA, FRANK
519	HICKMAN, JAMES E
525	NICKULS, S
526	MURRAY, PATRICK
531	MARKOWITZ, WILLIAM
540	CLARK, ANN
546	MURPHY, LEAR
552	SLY, KENNETH
558	KIRK, HARRY L
614	YOHE, MICHAEL
646	WETZSTEON, HARLAN
1011	HACK, RUSSELL B
1026	MAYNARD, LOYAL
1027	HAWK, DON
1051	CASSELMAN, TERRY
1057	MCLAUGHLIN, MICHAEL J
1062	AUSTIN SUPPLY
	MILLER, JAMES E
1102	BAILEY, FRANK E
1108	BEEBE, RANDALL L
1109	MATTHEWS, CHUCK
1126	BOUCLIN, LOUIS K
1132	BOYCE, ALLEN
1138	MCFARLAND, JACK W
1144	BJORGE, IRVING J
1157	ORTIZ, M
2242	PINEDA, MARIA O
2308	OCHOA, DINA
2334	FUNES, RONALD
2603	DIXON, DANIEL
2650	MURPHY, MICHAEL



-

25TH ST E 1987

25TH E 93535 LANCASTER

47828	GREEN Jos C Jr	946-2121	9
47967	WITTEN Gene	946-1196	
	WITTEN Jas	946-1196	
48040	XXXX	00	
48112	MICHEL Nancy	946-2965	3
★	0 BUS	5 RES	0 NEW

E NUGENT ST 1987

NUGENT E 93535
LANCASTER

214	XXXX	00	
215	RUIZ Lucy	942-2623	8
233	HERRON Cleo R	942-4421	
241	LAMBERT Albert H	942-7606	
314	HAIR Jaa E	942-7604	
330	KEPHART Debe	948-6470	+7
	KEPHART Gary	948-6470	+7
331	XXXX	00	
336	LEDSWORTH Grace	945-4806	
	LEDSWORTH Ward	945-4806	4
350	RICHMOND Jaa	948-5309	
	RICHMOND Wendy	948-5309	
408	MILLER Philip	942-1363	2
414	CUNNINGHAM Denl P	942-9663	
417	ATWELL Joe M	948-1901	1
420	BRANCH Jesse	945-2490	9
428	ROBEN Rudy	948-5366	5
433	*AMS OIL DEALERS	942-3482	1
	*WEISSENBACH ALBERT	942-3482	
434	VANNORDHEIM V L	948-6333	3
440	MARTIN Harry E	942-8097	
443	KENNEDY Jeen	945-7685	5
446	XXXX	00	
452	GALVAN Richard	949-1060	5
458	WOODY Carolyn	945-0513	6
459	OAMBROSIO Dale	948-9802	
	DAMBROSIO Debbie	948-9802	
471	XXXX	00	
506	MURRAY A M	948-3144	8
513	FERREIRA Frank	942-3523	
514	XXXX	00	
519	HICKMAN Jas E	942-2844	
520	XXXX	00	
525	XXXX	00	
526	MURRAY Ginger	942-1737	
	MURRAY Patrick F	942-1737	
531	MARKOWITZ Wm	948-3139	
532	STEPHAN Fredrick	945-9888	+7
537	STERLING Kenneth E	942-1919	
540	CLARK Ann	942-3920	9
543	HINES Larry W	948-3610	6
546	DAVIS Connie	945-4947	
	DAVIS Robt	945-4947	6
552	SLY Kanneth	948-0298	
	SLY Margie	948-0298	
558	KIRK Harry L	948-4253	
602	LODWICK C H	942-6332	
608	GIESEN Chris	948-8228	
614	YOHE Michael	942-1560	
626	XXXX	00	
634	KIRCHER Dennis	942-3285	+7

E NUGENT ST 1987

..NUGENT E		93535 CONT..
640	XXXX	00
646	WETZSTEON Harlen	942-4331
	WETZSTEON Yvonne	942-4331
1007	XXXX	00
1011	LOYD Barbara	948-6811 +7
	LOYD Donald	948-6811 +7
1017	WESTON Alen	942-6497 4
1020	XXXX	00
1023	WOODWARD Gary	945-5770
	WOODWARD Susen	945-5770
1026	XXXX	00
1027	HUBENER Michael E	948-2504 +7
1032	BYBEE Donald	948-2047 4
1038	HERREN Beverly	942-6541 +7
	HERREN Randall	942-6541 +7
1044	AGUIRRE Ray G	942-0251 9
	RICHARDS Shannon	945-4851 3
1050	TEMPLE Brian	949-0633 +7
1051	WILMERING Gina	948-6339 6
	WILMERING Timothy	948-6339
1056	LAWSON Denise	948-3640 +7
	LAWSON Jas	948-3640 +7
1057	MCLAUGHLIN Michael	948-4124
1062	HOPKINS Stephen J	948-4027 +7
1102	BAILEY Frank E	942-2941
1103	XXXX	00
1108	KOWAL Nancy	948-5775
	KOWAL Wm	948-5775
1109	MATTHEWS Ada	942-2172
	MATTHEWS Chuck	942-2172
1114	TRUDEAU Barbere	949-9423 +7
	TRUDEAU Gary	949-9423 +7
1117	TURNER John	949-6995 +7
1120	DELACH Francis M	942-9817
1123	XXXX	00
1126	BOUCLIN Louls K	942-5305
1129	FLURNOY Jos W	942-1339 6
1132	BOYCE Allen	948-1855 8
1135	NASAL Timothy P	948-0287 3
1138	MCFARLAND Jeck W	948-1352
1144	BJORGE Irving J	948-5375
1147	JANSON Craig	948-4420 9
1157	ORTIZ Margaret	948-3079 4
8525	QUIRING H	946-1283 +7
★	2 BUS	93 RES
		17 NEW

25TH ST E 1982

25TH E 93535 LANCASTER

47828	GREEN JOS C JR	946-2121	9
47967	WITTEN GENE	946-1196	0
	WITTEN JAS	946-1196	0
48112	ALLTON RAYMOND C	946-1673	0
	MICHEL STEVEN T	946-1685	
★	0 BUS	5 RES	0 NEW

E NUGENT ST 1982

NUGENT E 93535
LANCASTER

214	PUGH MIKE	942-4050	D
215	RUIZ LUCY	942-2623	8
233	HERRON CLEO R	942-4421	
241	LAMBERT ALBERT H	942-7606	
314	HAIR JAS E	942-7604	
330	XXXX	00	
331	XXXX	00	
350	NESSA ROBT	945-6152	+2
	WELLS KEVIN	948-4458	+2
408	MILLER PHILIP	942-1363	+2
414	CUNNINGHAM DANL P	842-9663	3
417	ATWELL JOE M	948-1901	1
420	BRANCH JESSE	845-2490	9
428	TRZYNA EDW A	848-9880	6
433	ALB MOBILE LUBE SV	942-3482	1
	AMSOIL DEALERS	942-3482	1
	WEISSENBACH ALBERT	842-3482	7
434	FELITSKY JAS	948-6333	1
440	MARTIN HARRY E	942-8097	
443	SHELTON WM T 20	942-1398	+2
446	XXXX	00	
452	XXXX	00	
458	PARKS RAYMOND	945-3012	+2
459	BELCHER BOB	948-1377	1
471	HARRISON TOMMY	948-4963	1
506	MURRAY A M	948-3144	8
513	FERREIRA FRANK	942-3523	4
514	XXXX	00	
519	HICKMAN JAS E	942-2844	
520	XXXX	00	
525	PARENT ALBERT R	948-4981	
526	MURRAY PATRICK F	942-1737	6
531	MARKOWITZ WM	948-3139	
632	THOMPSON M A	948-7875	7
537	STERLING KENNETH E	942-1919	
540	CLARK ANN	942-3920	9
543	BILLS ROOER P	942-5021	7
662	XXXX	00	
558	KIRK HARRY L	948-4253	
602	LOOWICK C H	942-6332	

E NUGENT ST 1982

..NUGENT E		93535 CONT..	
608	GIESEN CHRIS	948-8228	6
614	YOHE MICHAEL	942-1560	3
626	XXXX	00	
646	XXXX	00	
1007	TRINKLEIN MARC	945-4714	+2
1020	WONG RICHARD K	942-2215	4
1023	WOODWARD GARY	945-5770	+2
1026	MAYNARD LOYAL	948-9863	8
1027	MEEKS CLIFFORD	945-5711	+2
1032	SWANN MICHAEL	948-5648	9
1038	XXXX	00	
1044	AGUIRRE RAY G	942-0251	9
1050	XXXX	00	
1051	SMITH MICHAEL A	942-4292	1
1056	HERRERA CHAS R	942-4327	1
	HERRERA TODD	942-2265	+2
1057	MCLAUGHLIN MICHAEL	948-4124	4
1062	MOK PETER	945-6011	+2
1102	BAILEY FRANK E	942-2941	
1103	XXXX	00	
1109	MATTHEWS CHUCK	942-2172	4
1114	CASTELLANOS RAUL	942-6472	0
1117	MCIVER CHAS E	942-0904	9
1120	DELACH FRANCIS M	942-9817	6
1123	LOSCHKE PAUL	942-6793	0
1126	BOUCLIN LOUIS K	942-5305	
1129	RICE STEVEN W	948-4244	4
1132	BOYCE ALLEN	948-1855	8
1138	MCFAPLAND JACK W	948-1352	
1144	BJORGE IRVING J	948-5375	
1147	JANSON CRAIG	948-4420	9
8525	OUIRING H	946-1283	4
★	2 BUS	70 RES	10 NEW

25TH ST E 1976

25TH E 93534 LANCASTER

47828 RICH ROBT L

946-2584 4

47967 XXXX

00

48112 MICHEL STEVEN T

946-1685

* 0 BUS 3 RES

0 NEW

✓

E NUGENT ST 1976

NUGENT E 93534 LANCASTER

214	ENNS PAUL REV	942-4050	4
215	SJOON LUCY	942-2623	
233	HERRON CLEO R	942-4421	
241	LAMBERT ALBERT H	942-7606	
314	HAIR JAS E	942-7604	
330	CAQUELIN T L	948-1452	
331	VALOIVIA ALFREO	942-7770	5
350	PRIESSMAN RALPH	948-2243	+6
408	SWINSON CYRUS	942-5336	3
414	CUNNINGHAM OANL P	942-9663	3
417	ATWELL JOE M	948-1901	
420	BRANCH JESSE	942-7320	
428	TRZYNA EOW A	948-9880	+6
433	STALEY TIMOTHY J	948-7483	3
434	MYERS WARREN	948-4969	5
440	MARTIN HARRY E	942-8097	
443	HOLST DONALO A	942-4151	
446	HOUSEKEEPER R B	948-8021	
452	LARSON RICHARD R	942-1024	
458	SOMMERS MICHAEL R	942-3868	+6
459	FOX GEO A	948-1089	
506	MURRAY ALICE M	948-3144	
513	FERREIRA FRANK	942-3523	4
514	KREUSLER GREGORY	948-4363	4
519	HICKMAN JAS E	942-2844	
520	SHERWOOD CHARLES C	948-3530	4
525	PARENT ALBERT R	948-4981	
526	MURRAY PATRICK F	942-1737	+6
531	MARKOWITZ WM	948-3139	
532	HARLOW VALERIE	948-7875	+6
537	STERLING KENNETH E	942-1919	
540	XXXX	00	
543	MAY TRACY	942-2616	3
552	HANGSLEBEN PAUL O	942-7672	4
558	KIRK HARRY L	948-4253	
602	LOOWICK C H	942-6332	
608	GIESEN CHRIS	948-8228	+6
614	YOHE MICHAEL	942-1560	3
626	MARVIN H A	942-5393	+6
634	BRACKETT WM B	948-2078	3
646	WETZSTEON HARLAN	948-7800	+6
1020	WONG RICHARD K	942-2215	4
1026	BROWN STEPHEN	942-5139	+6
1038	XXXX	00	
1044	XXXX	00	
1050	PUTZ RUBEN	948-7104	4
1051	CLEARE ROBT W	942-6549	5
1056	PIZEL L	942-2369	5
1057	MCLAUGHLIN MICHAEL	948-4124	4
1062	TOOROV TOOR	948-8852	+6
1102	BAILEY FRANK E	942-2941	
1103	HILL LAWRENCE G	948-7357	+6
1108	CANZONERI VITO V	948-4225	5
1109	MATTHEWS CLARENCE	942-2172	4
1114	THOMAS KENNETH	948-9394	+6
1117	SHACKELFORO ALLEN	948-8154	+6
1120	OELACH FRANCIS M	942-9817	+6
1123	BALLARO FRANCIS	942-6832	5

E NUGENT ST 1976

..NUGENT E		93534	CONT..
1126	BOUCLIN LOUIS K	942-5305	
1129	RICE STEVEN W	948-4244	4
1132	COCHRAN CLIFFORO L	948-7860	
1138	MCFARLANO JACK W	948-1352	
1144	BJORGE IRVING J	948-5375	
1147	XXXX	00	
8525	QUIRING H	946-1283	4
8531	MANSEL C E	946-1965	
	* O BUS	66 RES	14 NEW

E NUGENT ST 1970

NUGENT AVE. EAST (LAN) 93534
214 BRADLEY VERNON WH2-4050
215 SJODIN MELVIN WH2-2623
233 HERRON CLEO WH2-4421
241 LAMBERT A H WH2-7606
314 HAIR JAMES WH2-7604
330 CAQUELIN L WH8-1452
331 SCHAEFFER E WH2-4107
336 FRAZIER DON WH2-6803
342 DART KEITH WH8-7931
350 CARLSON RUTH WH2-0018
402 GILBERT KENNETH
408 NO RETURN
414 CUNNINGHAM D WH2-9663
417 ATWELL JOE WH8-1901
420 BRANCH JESSE WH2-7320
428 BURTON ROBT WH8-1584
433 HUNT MARY WH8-3922
434 NO RETURN
440 MARTIN HARRY WH2-8097
443 HOLST DONALD WH2-4151
446 KELLOGG RAYM WH8-3744
452 VACANT
458 SCHAPER RAYM WH2-0835
459 FOX GEORGE WH8-1089
466 VACANT
471 MOSS GARY WH8-2705
506 MURRAY ALICE WH8-3144
507 NO RETURN
513 FERREIRA FRANK WH2-3523
514 MUELLER JOHN WH8-1048
519 HICKMAN JAS WH2-2844
520 SHERWOOD CHAS WH8-3530
525 MAC KELLAR J WH2-4321
PARENT ALBERT WH8-4981
526 SMELTZER L WH2-1737
531 MARKOWITZ WM WH8-3139
532 SPENCER SAML WH8-2785
537 STERLING KEN WH2-1919
540 WATT RAY WH8-7091
543 WILES JOHN WH8-6133
546 DE LORENZO L WH2-4073
552 HOUSTON C E WH8-8258
558 KIRK HARRY WH8-4253

E NUGENT ST 1970

602	LODWICK C	WH2-6332
608	SCHAUS RAYM	WH8-1580
614	CHEW THOMAS	WH2-0276
620	BEASLEY EVAN	WH2-8092
626	DEEDS LARRY	WH2-2354
634	HOLMES JAMES	WH2-2557
640	RAY EDGAR	WH2-6469
646	KRAMER CHAS	WH8-5349
8525	QUIRING HAROLD	WH6-1250
8531	MANSEL CHESTER	WH6-1965

Tentative Tract Map 62484
SWC of 25th Street East and Nugent Street
Lancaster, CA 93535

Inquiry Number: 6194478.4

September 17, 2020

EDR Historical Topo Map Report

with QuadMatch™



6 Armstrong Road, 4th floor
Shelton, CT 06484
Toll Free: 800.352.0050
www.edrnet.com

EDR Historical Topo Map Report

09/17/20

Site Name:

Tentative Tract Map 62484
SWC of 25th Street East and N
Lancaster, CA 93535
EDR Inquiry # 6194478.4

Client Name:

Partner Engineering and Science, Inc.
2154 Torrance Blvd, Suite 200
Torrance, CA 90501-0000
Contact: Cristina Scott



EDR Topographic Map Library has been searched by EDR and maps covering the target property location as provided by Partner Engineering and Science, Inc. were identified for the years listed below. EDR's Historical Topo Map Report is designed to assist professionals in evaluating potential liability on a target property resulting from past activities. EDR's Historical Topo Map Report includes a search of a collection of public and private color historical topographic maps, dating back to the late 1800s.

Search Results:**Coordinates:**

P.O.#	20-292877.1	Latitude:	34.692914 34° 41' 34" North
Project:	20-292877.1	Longitude:	-118.084657 -118° 5' 5" West
		UTM Zone:	Zone 11 North
		UTM X Meters:	400652.80
		UTM Y Meters:	3839524.53
		Elevation:	2398.00' above sea level

Maps Provided:

1915
1917
1930
1933
1948
1958
1974
2012

Disclaimer - Copyright and Trademark Notice

This Report contains certain information obtained from a variety of public and other sources reasonably available to Environmental Data Resources, Inc. It cannot be concluded from this Report that coverage information for the target and surrounding properties does not exist from other sources. NO WARRANTY EXPRESSED OR IMPLIED, IS MADE WHATSOEVER IN CONNECTION WITH THIS REPORT. ENVIRONMENTAL DATA RESOURCES, INC. SPECIFICALLY DISCLAIMS THE MAKING OF ANY SUCH WARRANTIES, INCLUDING WITHOUT LIMITATION, MERCHANTABILITY OR FITNESS FOR A PARTICULAR USE OR PURPOSE. ALL RISK IS ASSUMED BY THE USER. IN NO EVENT SHALL ENVIRONMENTAL DATA RESOURCES, INC. BE LIABLE TO ANYONE, WHETHER ARISING OUT OF ERRORS OR OMISSIONS, NEGLIGENCE, ACCIDENT OR ANY OTHER CAUSE, FOR ANY LOSS OF DAMAGE, INCLUDING, WITHOUT LIMITATION, SPECIAL, INCIDENTAL, CONSEQUENTIAL, OR EXEMPLARY DAMAGES. ANY LIABILITY ON THE PART OF ENVIRONMENTAL DATA RESOURCES, INC. IS STRICTLY LIMITED TO A REFUND OF THE AMOUNT PAID FOR THIS REPORT. Purchaser accepts this Report "AS IS". Any analyses, estimates, ratings, environmental risk levels or risk codes provided in this Report are provided for illustrative purposes only, and are not intended to provide, nor should they be interpreted as providing any facts regarding, or prediction or forecast of, any environmental risk for any property. Only a Phase I Environmental Site Assessment performed by an environmental professional can provide information regarding the environmental risk for any property. Additionally, the information provided in this Report is not to be construed as legal advice.

Copyright 2020 by Environmental Data Resources, Inc. All rights reserved. Reproduction in any media or format, in whole or in part, of any report or map of Environmental Data Resources, Inc., or its affiliates, is prohibited without prior written permission.

EDR and its logos (including Sanborn and Sanborn Map) are trademarks of Environmental Data Resources, Inc. or its affiliates. All other trademarks used herein are the property of their respective owners.

Topo Sheet Key

This EDR Topo Map Report is based upon the following USGS topographic map sheets.

1915 Source Sheets

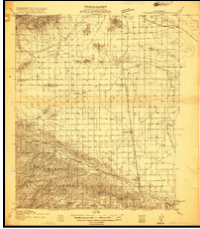

Elizabeth Lake
1915
30-minute, 96000

1917 Source Sheets



Elizabeth Lake
1917
30-minute, 125000

1930 Source Sheets

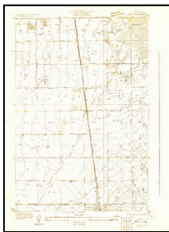

Oban
1930
7.5-minute, 24000



Tierra Bonita
1930
7.5-minute, 24000

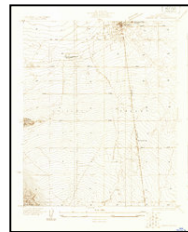

Lancaster
1930
7.5-minute, 24000

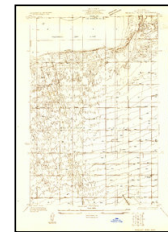

Roosevelt School
1930
7.5-minute, 24000

1933 Source Sheets



Lancaster
1933
7.5-minute, 24000



Tierra Bonita
1933
7.5-minute, 24000

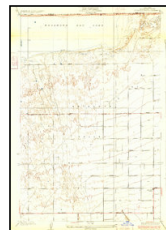

Roosevelt School
1933
7.5-minute, 24000

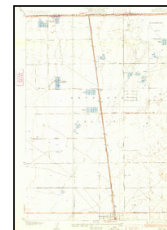

Oban
1933
7.5-minute, 24000

Topo Sheet Key

This EDR Topo Map Report is based upon the following USGS topographic map sheets.

1948 Source Sheets



Oban
1948
7.5-minute, 24000

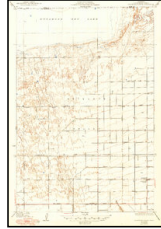

Roosevelt School
1948
7.5-minute, 24000

1958 Source Sheets



Lancaster East
1958
7.5-minute, 24000
Aerial Photo Revised 1956

1974 Source Sheets



Lancaster East
1974
7.5-minute, 24000
Aerial Photo Revised 1974

2012 Source Sheets

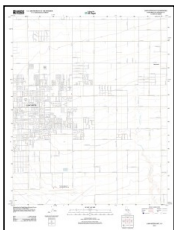

Lancaster East
2012
7.5-minute, 24000

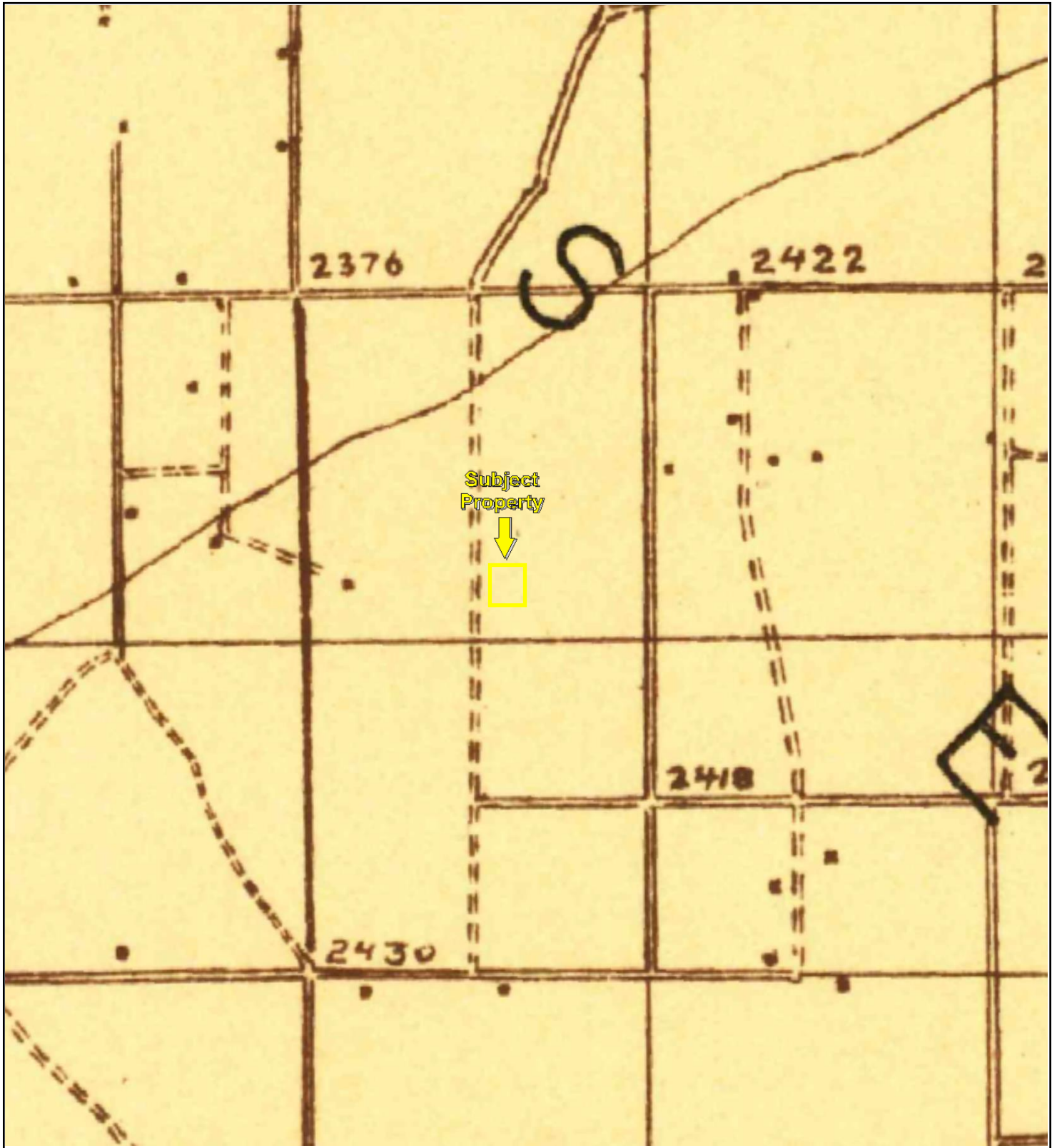

TP, Elizabeth Lake, 1915, 30-minute

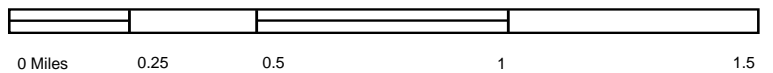

Key: Subject Property 

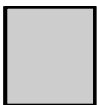
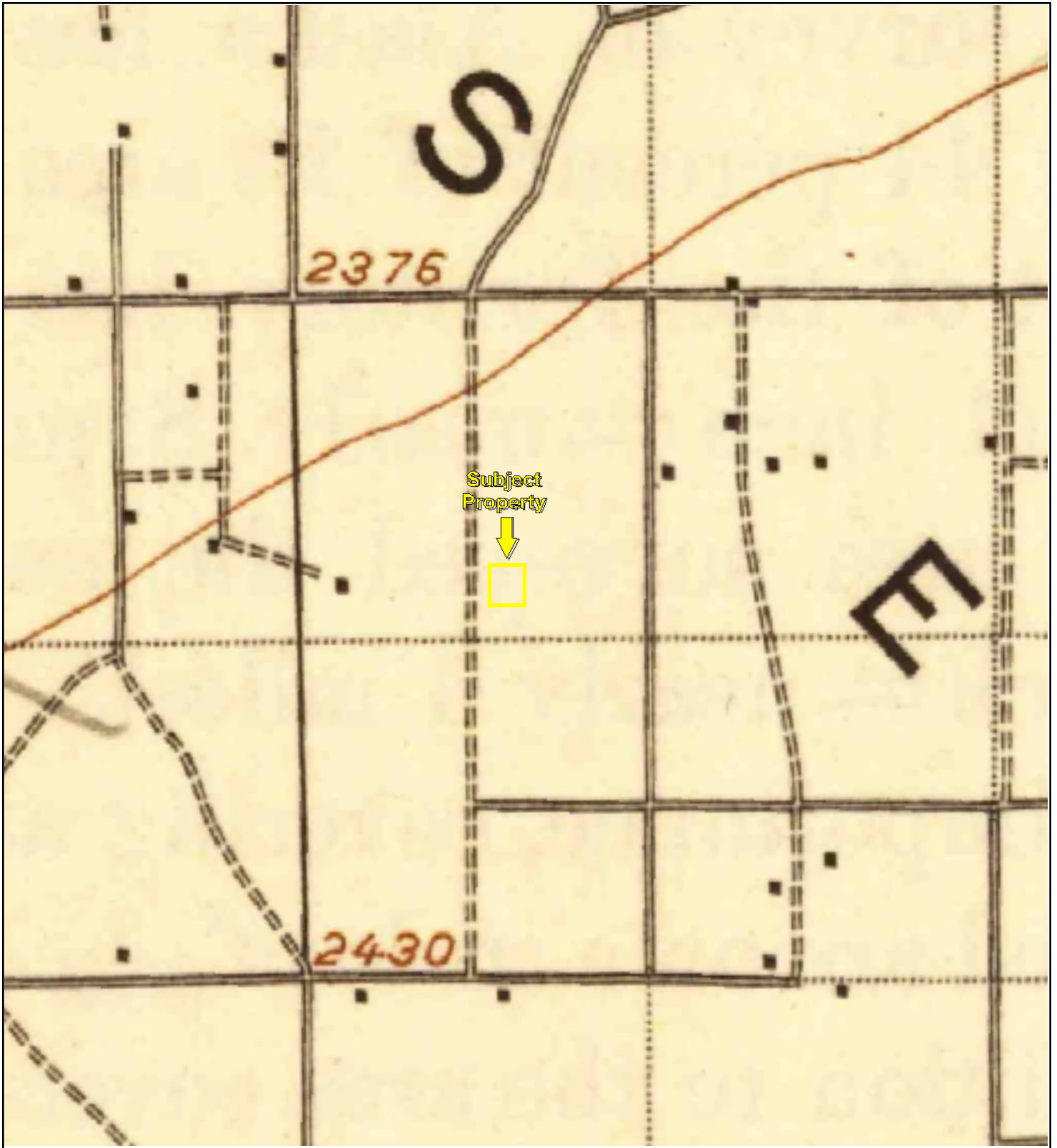

TP, Elizabeth Lake, 1917, 30-minute

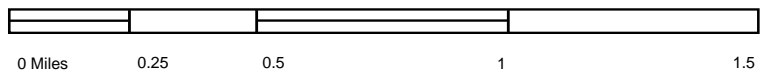

Key: Subject Property 

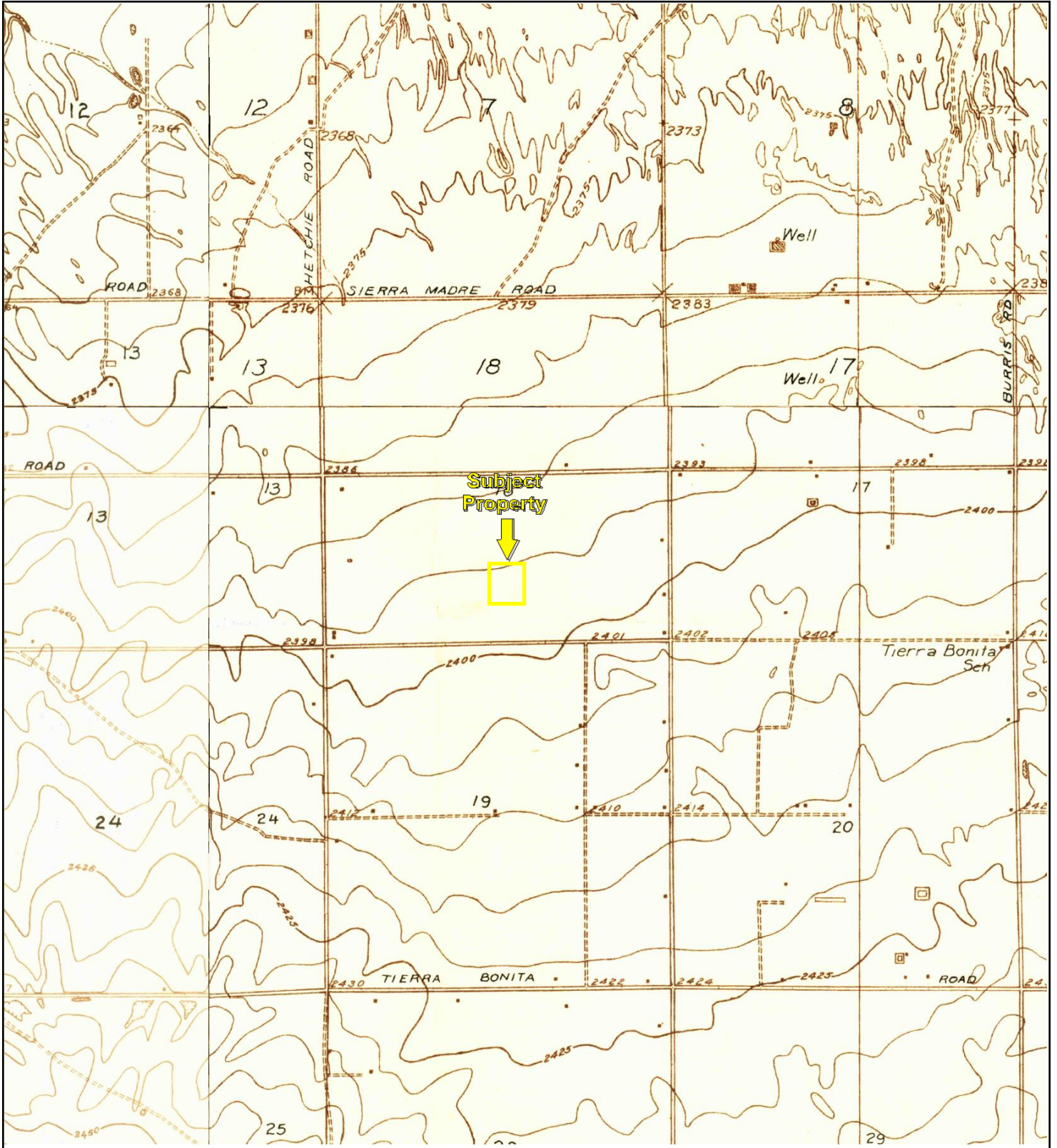

TP, Tierra Bonita, 1930, 7.5-minute
NE, Roosevelt School, 1930, 7.5-minute
SW, Lancaster, 1930, 7.5-minute
NW, Oban, 1930, 7.5-minute

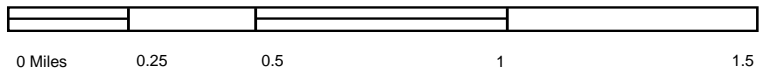

Key: Subject Property

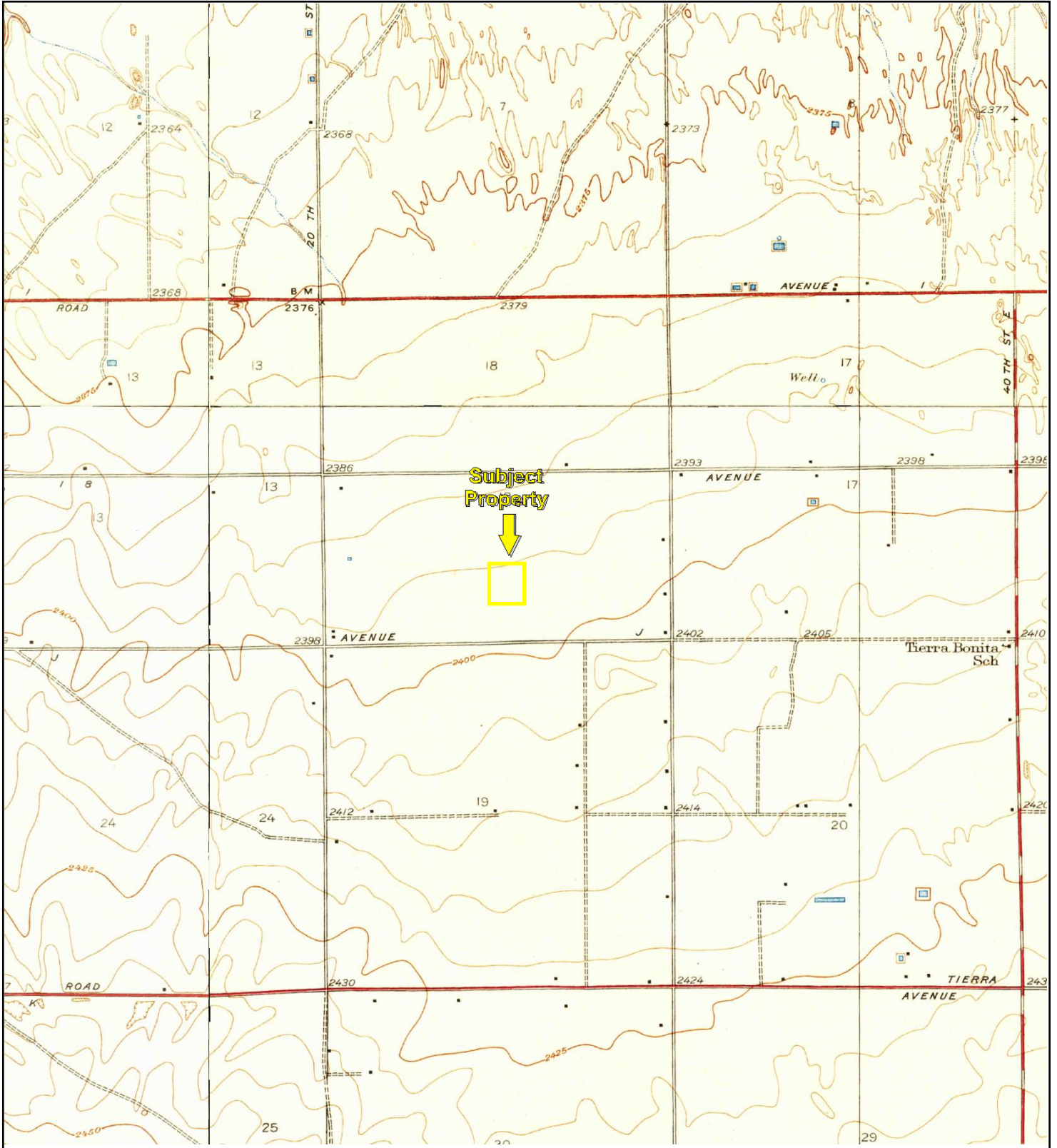

TP, Tierra Bonita, 1933, 7.5-minute
NE, Roosevelt School, 1933, 7.5-minute
SW, Lancaster, 1933, 7.5-minute
NW, Oban, 1933, 7.5-minute

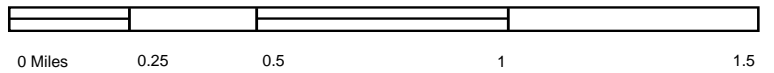

Key: Subject Property

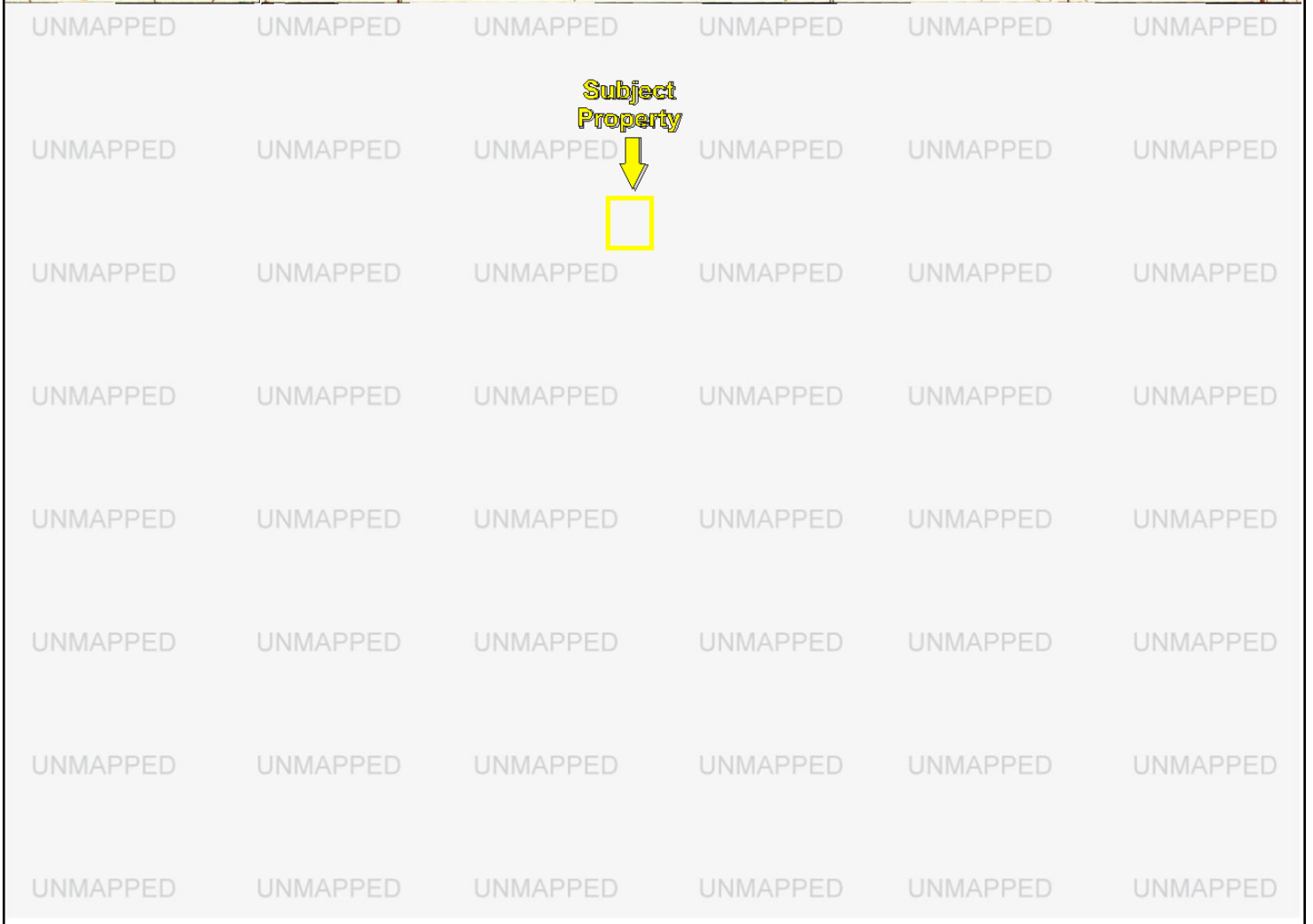
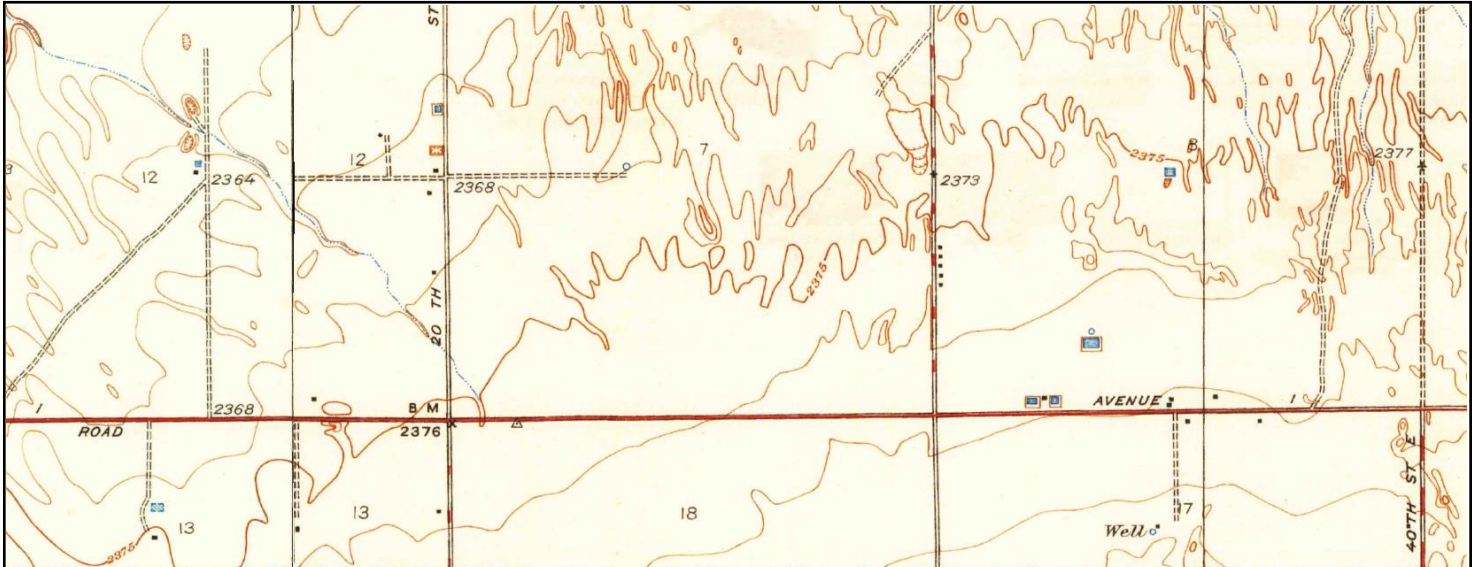

NE, Roosevelt School, 1948, 7.5-minute
NW, Oban, 1948, 7.5-minute



Key: Subject Property

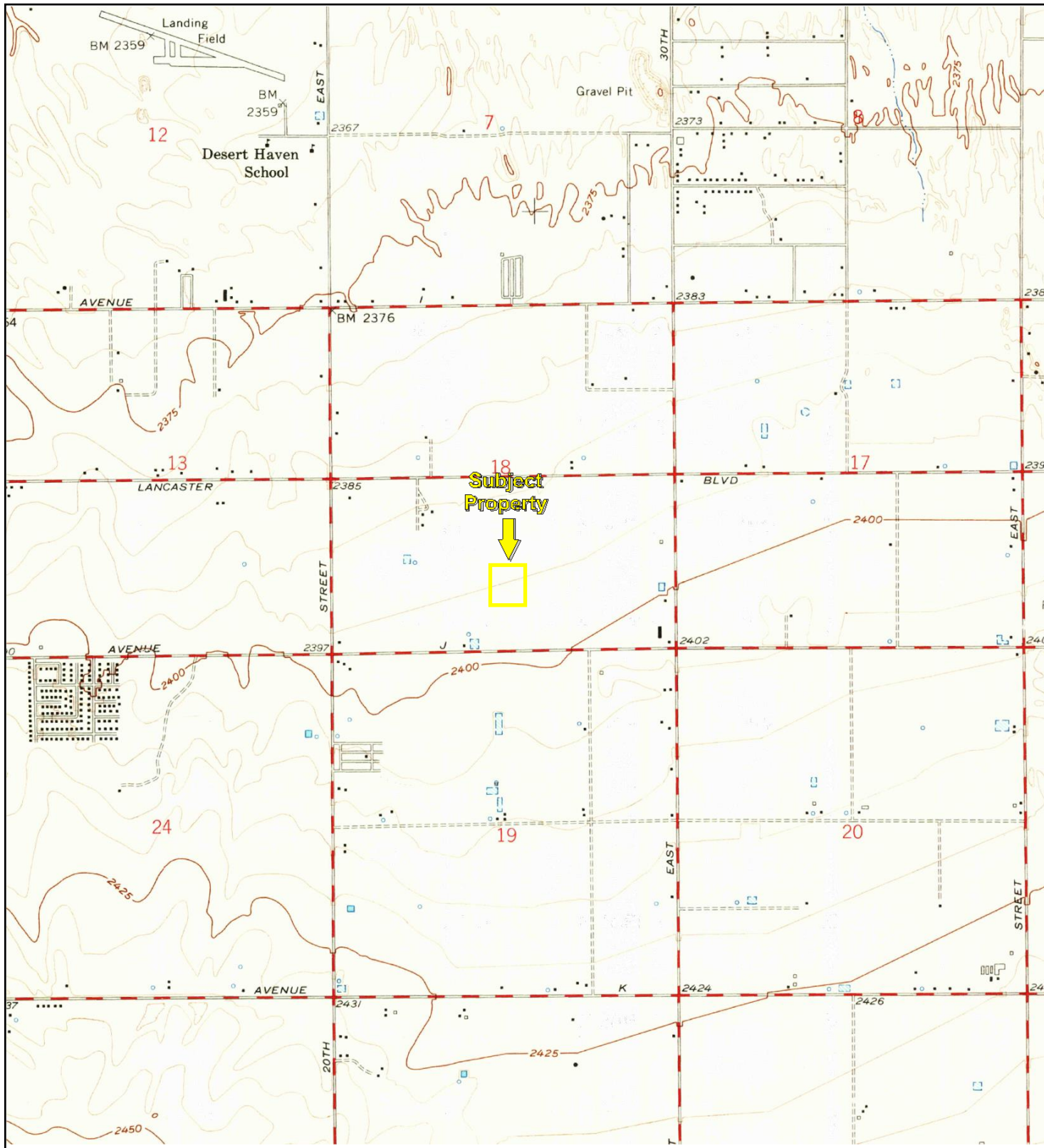

TP, Lancaster East, 1958, 7.5-minute

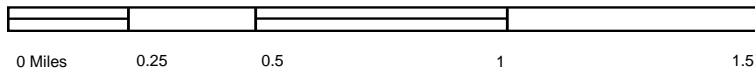

Key: Subject Property

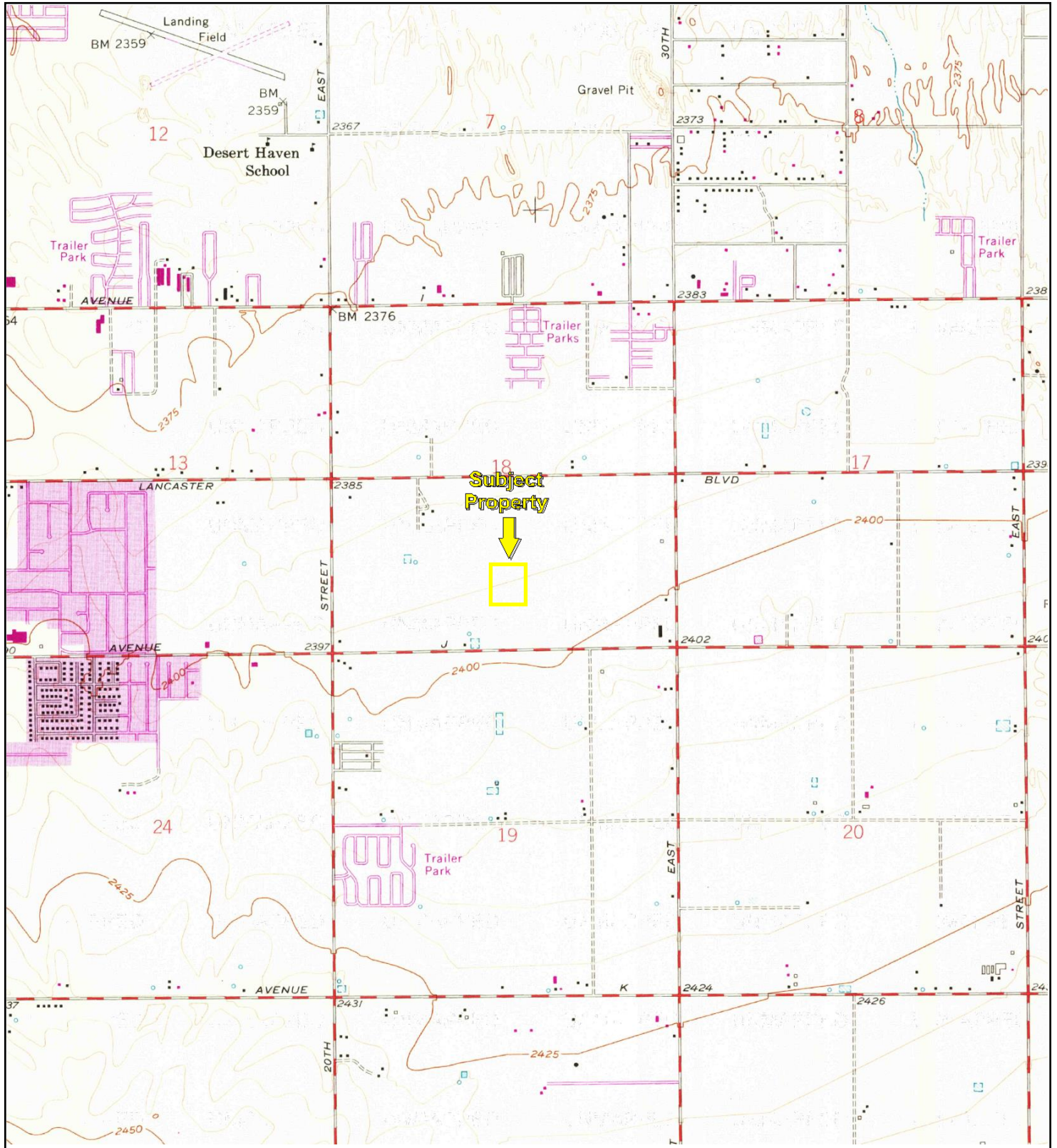

TP, Lancaster East, 1974, 7.5-minute



Key: Subject Property 

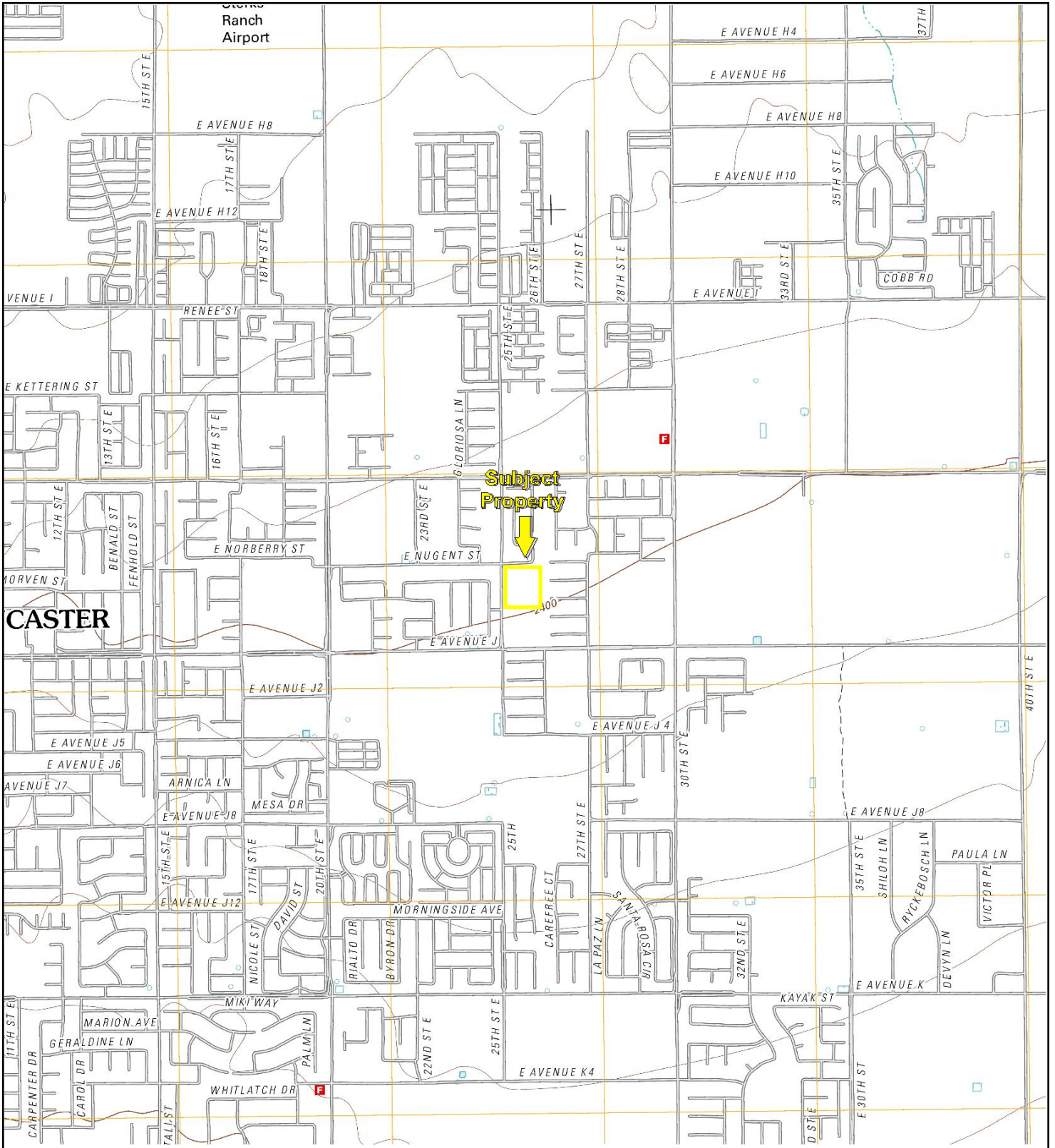

TP, Lancaster East, 2012, 7.5-minute

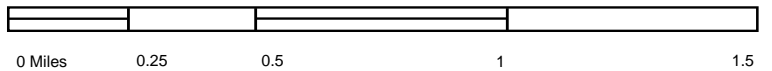

Key: Subject Property

Parcel Profile Report

Report date: 10/2/2020 9:19:06 AM



APN: 3150-027-022

Address: VAC/25TH STE/VIC AVE DEL BRISA LANCASTER CA 93535

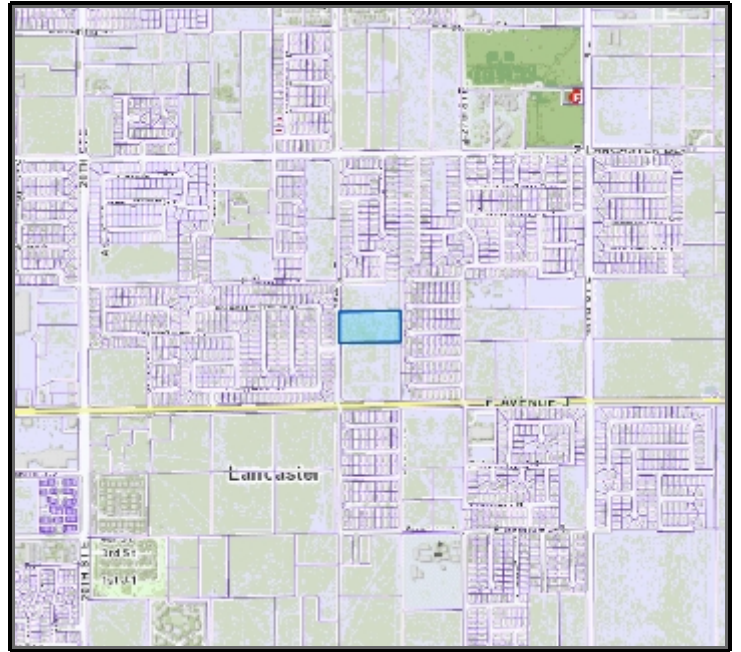
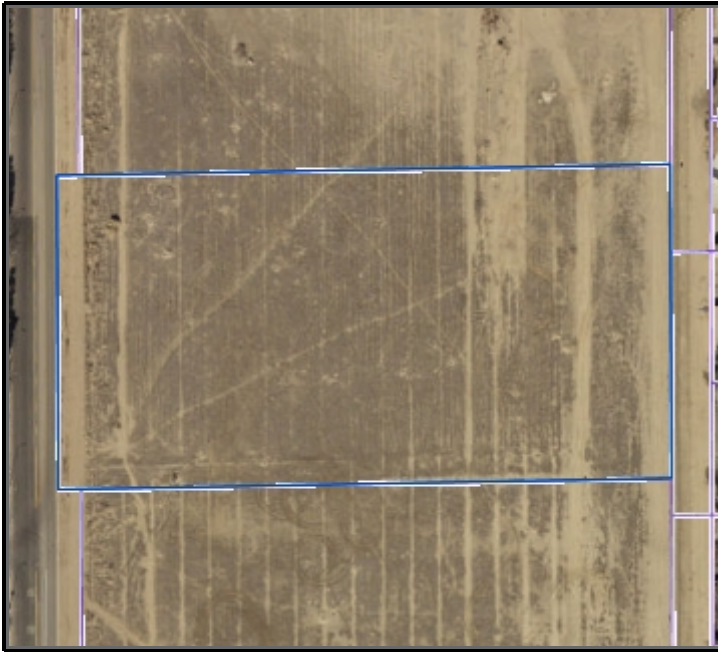

Address: VAC/25TH STE/VIC AVE DEL BRISA

City: LANCASTER CA

Owner:

Mailing Address:

Mailing City:

Lot Size Sq Ft: 214021

Lot Size Acres: 4.91

Legal Description:

S 1/2 OF NW 1/4 OF SW 1/4 OF SE 1/4 <EX OF ST> OF SEC 18 T7N R11W

Use Code: 580V

Use Description: Desert

Tax Rate Area: 05711

Transfer Date:

Last Sale Date:

Last Sale Amount:

Building 1

Design Type:

Bedrooms:

Quality Class Shape:

Baths:

Year Built:

Bldg Sq Ft:

Units:

Effective Yr:

NOTE: The information and materials contained herein are provided as a public service to provide planning and zoning information for the unincorporated areas of Los Angeles County. Parcel information shown on this page is from the Assessor's Office. The County has made every reasonable effort to ensure the accuracy of the information and materials contained within.

APN: 3150-027-022

Address: VAC/25TH STE/VIC AVE DEL BRISA LANCASTER CA 93535

General

Census Tract 2010

TRACT: 900605

TOT_POP: 7100

City and Community

City Name: LANCASTER

Type:

Community Name:

Jurisdiction: INCORPORATED CITY

Community Standards District

No Results Found

CSD Area Specific Boundary

No Results Found

DRP Field Office Service Area

No Results Found

DRP Service Area

Name: SERVICE AREA A (NORTH)

Equestrian District

No Results Found

Historic Resources

No Results Found

Leased Parcel (Marina del Rey)

No Results Found

LUP Community/Area Plan

No Results Found

LUP General Plan

No Results Found

Rural Outdoor Lighting District (Dark Skies)

No Results Found

Significant Ecological Area (SEA)

No Results Found

Significant Ridgeline

No Results Found

Supervisorial District

Name: 5TH SUP. DISTRICT

Supervisor Name: 5TH DISTRICT:
KATHRYN BARGER

District: 5

Transit Oriented District

No Results Found

Watershed

Name: ANTELOPE VALLEY

Zoned District

No Results Found

Zoning (Boundary)

No Results Found

Zoning Map Grid

No Results Found

NOTE: The information and materials contained herein are provided as a public service to provide planning and zoning information for the unincorporated areas of Los Angeles County. Parcel information shown on this page is from the Assessor's Office. The County has made every reasonable effort to ensure the accuracy of the information and materials contained within.



View Looking North



View Looking South



View Looking West



View Looking East

NOTE: The information and materials contained herein are provided as a public service to provide planning and zoning information for the unincorporated areas of Los Angeles County. Parcel information shown on this page is from the Assessor's Office. The County has made every reasonable effort to ensure the accuracy of the information and materials contained within.

Parcel Profile Report

Report date: 10/2/2020 9:17:54 AM



APN: 3150-027-026

Address: VAC/COR 25TH STE/NUGENT ST LANCASTER CA 93535

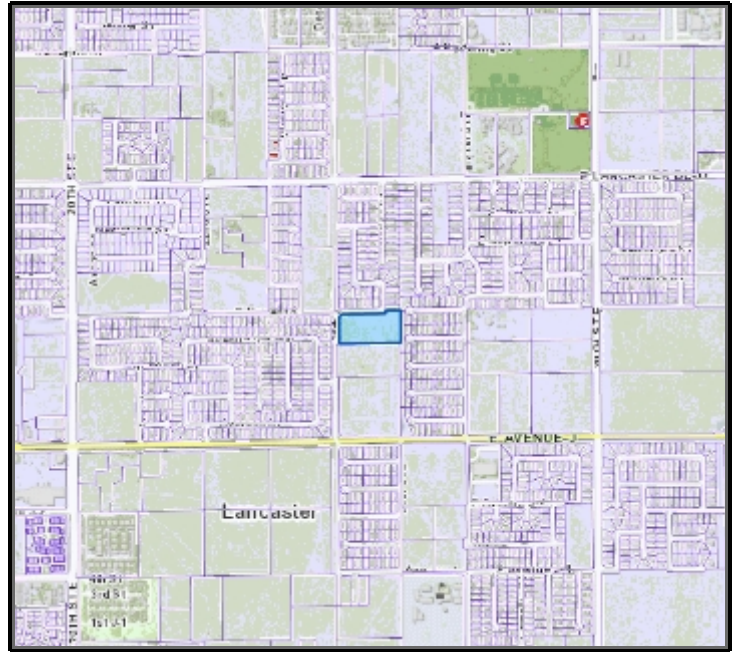

Address: VAC/COR 25TH STE/NUGENT ST

City: LANCASTER CA

Owner:

Mailing Address:

Mailing City:

Lot Size Sq Ft: 190864

Lot Size Acres: 4.38

Legal Description:

N 1/2 OF NW 1/4 OF SW 1/4 OF SE 1/4 EX OF STS OF SEC 18 T7N R11W

Use Code: 580V

Use Description: Desert

Tax Rate Area: 05711

Transfer Date:

Last Sale Date:

Last Sale Amount:

Building 1

Design Type:

Bedrooms:

Quality Class Shape:

Baths:

Year Built:

Bldg Sq Ft:

Units:

Effective Yr:

NOTE: The information and materials contained herein are provided as a public service to provide planning and zoning information for the unincorporated areas of Los Angeles County. Parcel information shown on this page is from the Assessor's Office. The County has made every reasonable effort to ensure the accuracy of the information and materials contained within.

APN: 3150-027-026

Address: VAC/COR 25TH STE/NUGENT ST LANCASTER CA 93535

General

Census Tract 2010

TRACT: 900605

TOT_POP: 7100

City and Community

City Name: LANCASTER

Type:

Community Name:

Jurisdiction: INCORPORATED CITY

Community Standards District

No Results Found

CSD Area Specific Boundary

No Results Found

DRP Field Office Service Area

No Results Found

DRP Service Area

Name: SERVICE AREA A (NORTH)

Equestrian District

No Results Found

Historic Resources

No Results Found

Leased Parcel (Marina del Rey)

No Results Found

LUP Community/Area Plan

No Results Found

LUP General Plan

No Results Found

Rural Outdoor Lighting District (Dark Skies)

No Results Found

Significant Ecological Area (SEA)

No Results Found

Significant Ridgeline

No Results Found

Supervisorial District

Name: 5TH SUP. DISTRICT

Supervisor Name: 5TH DISTRICT:
KATHRYN BARGER

District: 5

Transit Oriented District

No Results Found

Watershed

Name: ANTELOPE VALLEY

Zoned District

No Results Found

Zoning (Boundary)

No Results Found

Zoning Map Grid

No Results Found

NOTE: The information and materials contained herein are provided as a public service to provide planning and zoning information for the unincorporated areas of Los Angeles County. Parcel information shown on this page is from the Assessor's Office. The County has made every reasonable effort to ensure the accuracy of the information and materials contained within.



View Looking North



View Looking South



View Looking West



View Looking East

NOTE: The information and materials contained herein are provided as a public service to provide planning and zoning information for the unincorporated areas of Los Angeles County. Parcel information shown on this page is from the Assessor's Office. The County has made every reasonable effort to ensure the accuracy of the information and materials contained within.

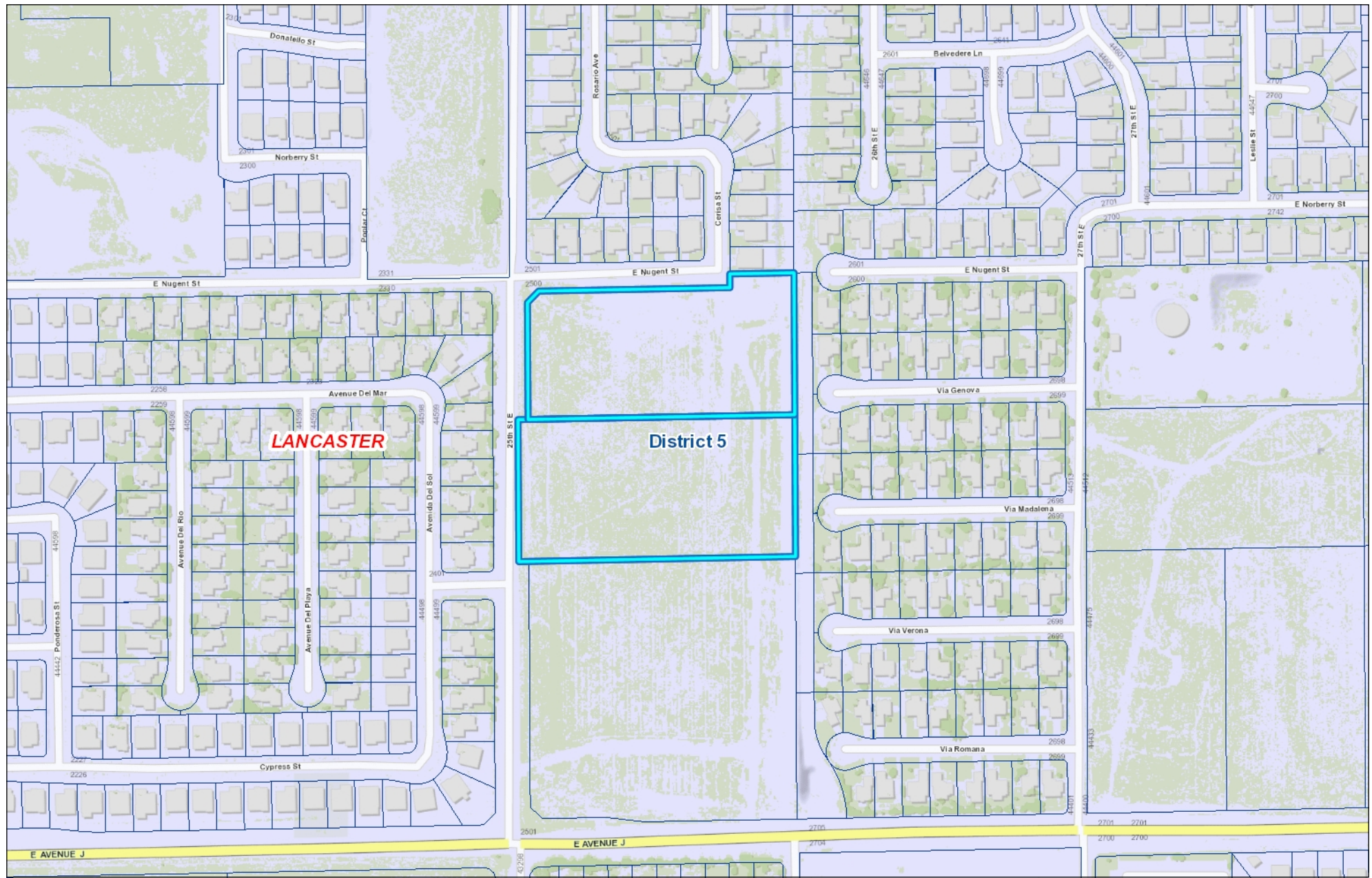

0 188 376 Feet



Created in GIS-NET Public

Disclaimer: This map represents a quick representation of spatial imagery or vector layers using GIS-NET. The map should be interpreted in accordance with the GIS-NET Public disclaimer statement. Printed with permission from the Los Angeles County Dept. of Regional Planning. All rights reserved.

Printed: 9/16/20





MAPPING AND GIS
SERVICES
SCALE 1" = 200'

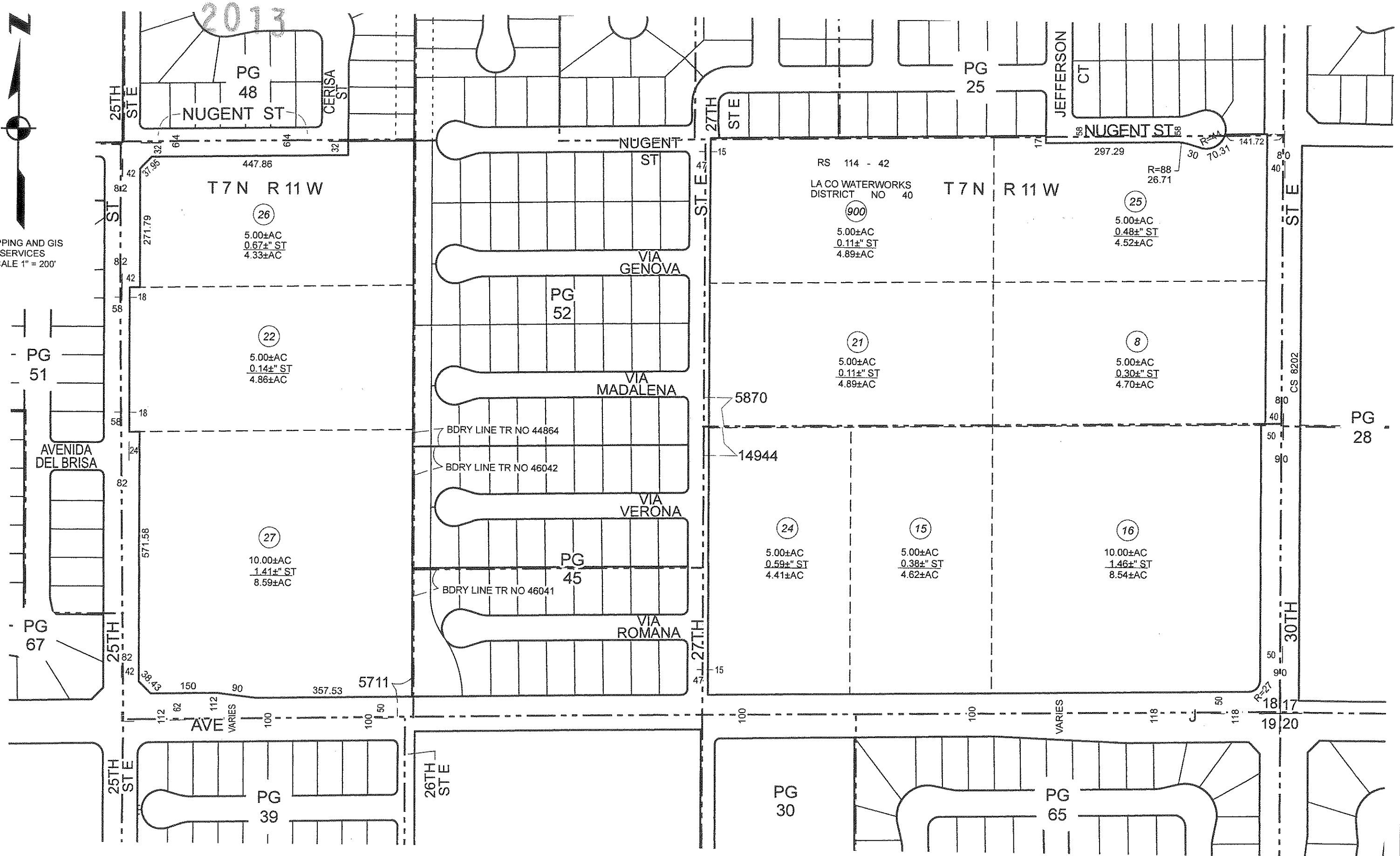

2013

PG 48
NUGENT ST
CERISA ST

PG 25
JEFFERSON CT

T 7 N R 11 W

T 7 N R 11 W

RS 114 - 42
LA CO WATERWORKS
DISTRICT NO 40

(26)
5.00±AC
0.67±" ST
4.33±AC

(900)
5.00±AC
0.11±" ST
4.89±AC

(25)
5.00±AC
0.48±" ST
4.52±AC

(22)
5.00±AC
0.14±" ST
4.86±AC

(21)
5.00±AC
0.11±" ST
4.89±AC

(8)
5.00±AC
0.30±" ST
4.70±AC

(27)
10.00±AC
1.41±" ST
8.59±AC

(24)
5.00±AC
0.59±" ST
4.41±AC

(15)
5.00±AC
0.38±" ST
4.62±AC

(16)
10.00±AC
1.46±" ST
8.54±AC

PG 51
AVENIDA DEL BRISA

PG 67

AVE VARIES

25TH STE

26TH STE

27TH STE

ST. E.

27TH STE

ST. E.

CS 8202

30TH

18 17
19 20

PG 30

PG 65

PG 28

ST. E.

25TH STE

25TH STE

DETAIL INSERTS

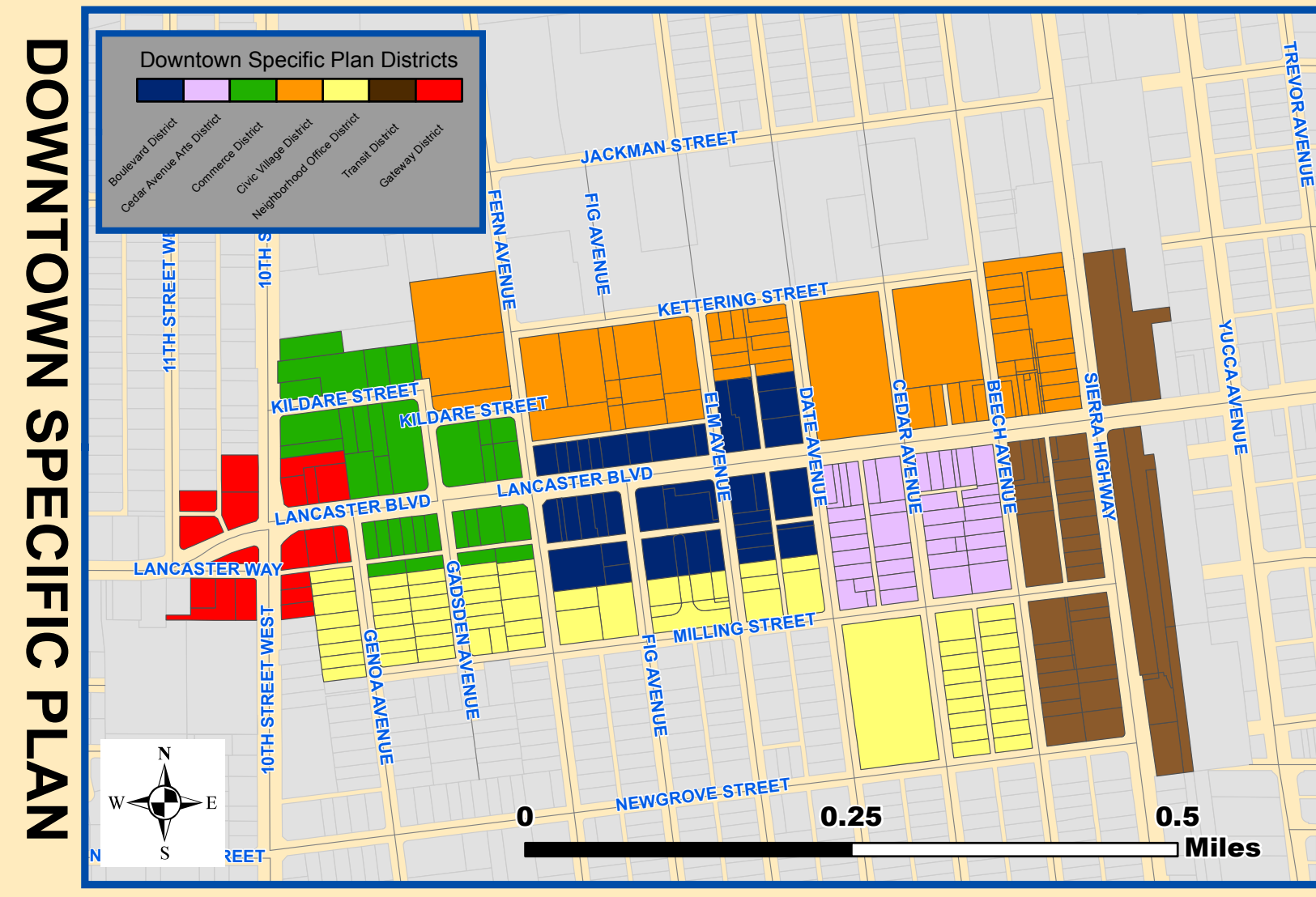

TRANSIT ORIENTED DEVELOPMENT DISTRICT

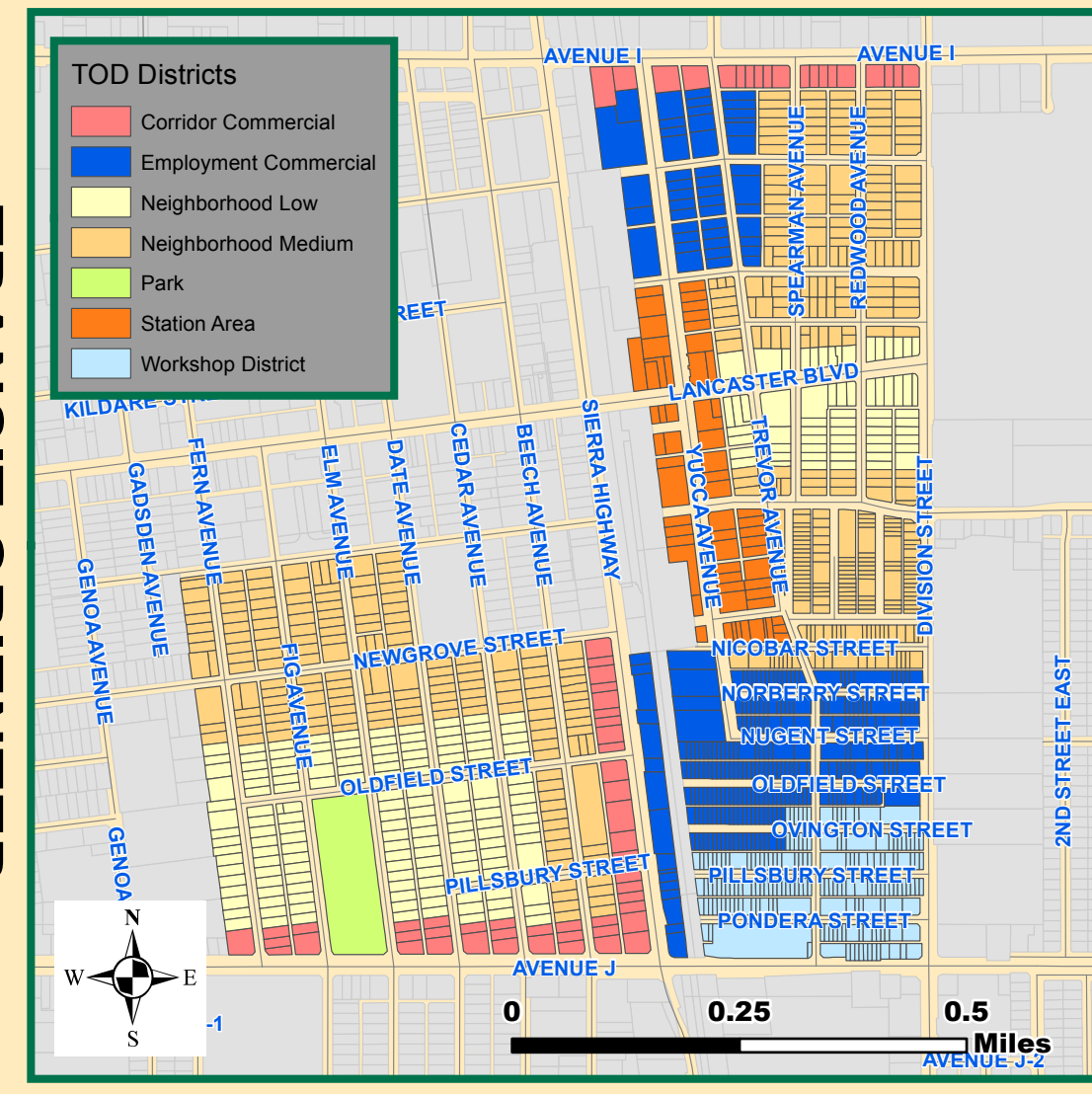

lanaster ca
it's positively clear
- Zoning Map -

Legend

ZONING DESIGNATION

City Limits	RR-2.5 Rural Residential of 1 Unit/2.5 Acres	C Commercial	HI Heavy Industrial	H Health Care	P Public	CE Cemetery
California Aqueduct	RR-1 Rural Residential of 1 Unit/1 Acre	CPD Commercial Planned Development	LI Light Industrial	S School	O Open Space	PK Park
	SRR Semi-Rural Residential of 1-2 Unit/1 Acre	OP Office Professional		MU-C Mixed Use Commercial		
	R-15,000 Single Family Residential on 15,000 Square Foot Lots	MU-E Mixed Use Employment		MU-N Mixed Use Neighborhood		
	R-10,000 Single Family Residential on 10,000 Square Foot Lots	MU-TOD Mixed Use Transit Oriented Development District				
	R-7000 Single Family Residential on 7,000 Square Foot Lots					
	HDR High Density Residential of 15.1-30 Units/Acre					
	MDR Moderate Density Residential of 7.1-15 Units/Acre					
	MHP Mobile Home Park					
	MHP-S Mobile Home Park-Senior Overlay					

Scale is approximate

0 0.5 1 2 3 Miles

Adopted July 13, 2010 - Ordinance No. 945

Revisions:

- Revised October 12, 2010 - Ordinance No. 952
- Revised February 11, 2011 - Ordinance No. 957
- Revised May 26, 2011 - Ordinance No. 963
- Revised June 22, 2012 - Ordinance No. 978
- Revised December 13, 2012 - Ordinance No. 983
- Revised February 26, 2013 - Ordinance No. 987
- Revised May 14, 2013 - Ordinance No. 991
- Revised October 24, 2013 - Ordinance No. 992
- Revised November 11, 2013 - Ordinance No. 993
- Revised February 24, 2015 - Ordinance No. 1003

Disclaimer: Confidentiality Notice

These maps or plans were compiled and/or digitized via electronic means utilizing many source documents. It is intended to be representative of certain physical, legal and geometric features within the City of Lancaster, CA and its environs. The existence or location of facilities must be field verified and this document does not imply or guarantee neither adequate capacity nor the availability of service. The City of Lancaster assumes no responsibility regarding the accuracy of the information presented herein for legal documentation, representations of actual construction or for any other purpose for which this map was not intended.

For specific information regarding land use regulations on a property, contact the public information counters at: (661)723-6100

Lancaster City Hall
Development Services Department - Planning
44933 North Fern Ave
Lancaster, CA 93534

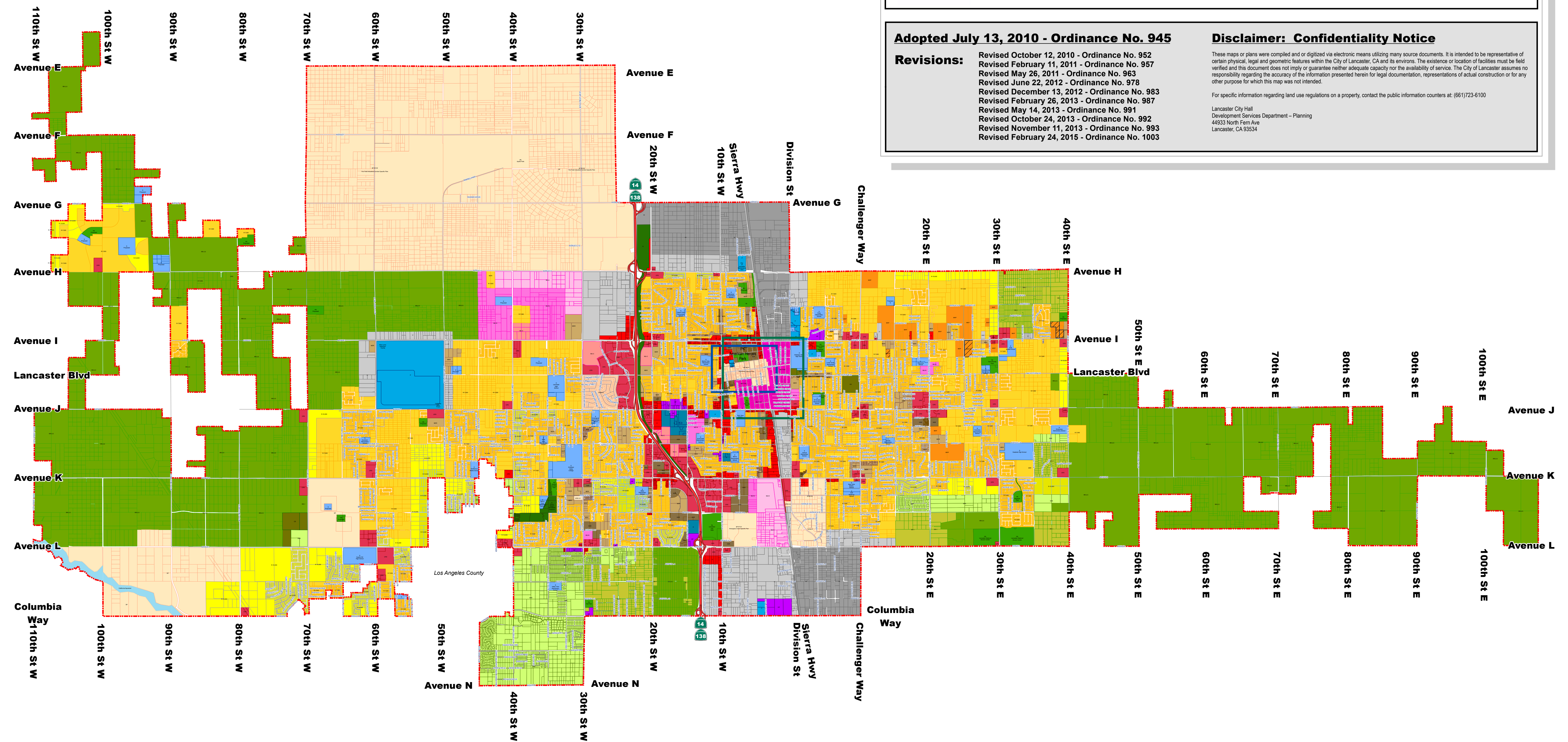

National Flood Hazard Layer FIRMette



118°5'23"W 34°41'52"N

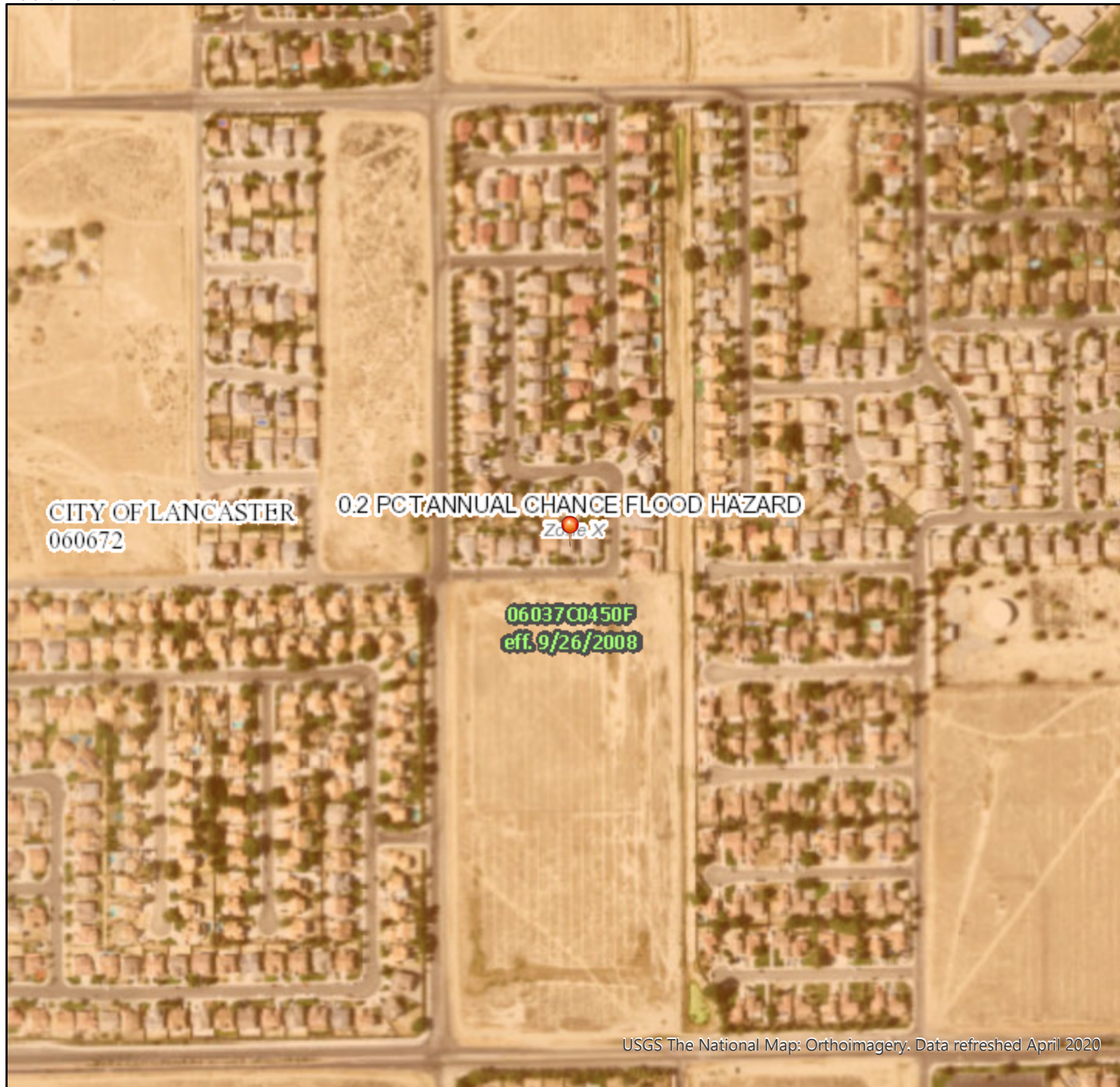

Legend

SEE FIS REPORT FOR DETAILED LEGEND AND INDEX MAP FOR FIRM PANEL LAYOUT

SPECIAL FLOOD HAZARD AREAS		Without Base Flood Elevation (BFE) <i>Zone A, V, A99</i>
		With BFE or Depth <i>Zone AE, AO, AH, VE, AR</i>
		Regulatory Floodway
OTHER AREAS OF FLOOD HAZARD		0.2% Annual Chance Flood Hazard, Areas of 1% annual chance flood with average depth less than one foot or with drainage areas of less than one square mile <i>Zone X</i>
		Future Conditions 1% Annual Chance Flood Hazard <i>Zone X</i>
		Area with Reduced Flood Risk due to Levee. See Notes. <i>Zone X</i>
		Area with Flood Risk due to Levee <i>Zone D</i>
OTHER AREAS		NO SCREEN Area of Minimal Flood Hazard <i>Zone X</i>
		Effective LOMRs
GENERAL STRUCTURES		Area of Undetermined Flood Hazard <i>Zone D</i>
		Channel, Culvert, or Storm Sewer
		Levee, Dike, or Floodwall
OTHER FEATURES		20.2 Cross Sections with 1% Annual Chance
		17.5 Water Surface Elevation
		Coastal Transect
		Base Flood Elevation Line (BFE)
		Limit of Study
MAP PANELS		Jurisdiction Boundary
		Coastal Transect Baseline
		Profile Baseline
		Hydrographic Feature
		Digital Data Available
		No Digital Data Available
		Unmapped

The pin displayed on the map is an approximate point selected by the user and does not represent an authoritative property location.

This map complies with FEMA's standards for the use of digital flood maps if it is not void as described below. The basemap shown complies with FEMA's basemap accuracy standards

The flood hazard information is derived directly from the authoritative NFHL web services provided by FEMA. This map was exported on **9/29/2020 at 3:21 PM** and does not reflect changes or amendments subsequent to this date and time. The NFHL and effective information may change or become superseded by new data over time.

This map image is void if the one or more of the following map elements do not appear: basemap imagery, flood zone labels, legend, scale bar, map creation date, community identifiers, FIRM panel number, and FIRM effective date. Map images for unmapped and unmodernized areas cannot be used for regulatory purposes.

USGS The National Map: Orthoimagery. Data refreshed April 2020



118°4'46"W 34°41'22"N

APPENDIX C: REGULATORY DATABASE REPORT

Tentative Tract Map 62484

SWC of 25th Street East and Nugent Street
Lancaster, CA 93535

Inquiry Number: 6194989.1s
September 17, 2020

The EDR Radius Map™ Report with GeoCheck®



6 Armstrong Road, 4th floor
Shelton, CT 06484
Toll Free: 800.352.0050
www.edrnet.com

TABLE OF CONTENTS

<u>SECTION</u>	<u>PAGE</u>
Executive Summary	ES1
Overview Map	2
Detail Map	3
Map Findings Summary	4
Map Findings	9
Orphan Summary	29
Government Records Searched/Data Currency Tracking	GR-1
 <u>GEOCHECK ADDENDUM</u>	
Physical Setting Source Addendum	A-1
Physical Setting Source Summary	A-2
Physical Setting SSURGO Soil Map	A-5
Physical Setting Source Map	A-14
Physical Setting Source Map Findings	A-16
Physical Setting Source Records Searched	PSGR-1

Thank you for your business.
Please contact EDR at 1-800-352-0050
with any questions or comments.

Disclaimer - Copyright and Trademark Notice

This Report contains certain information obtained from a variety of public and other sources reasonably available to Environmental Data Resources, Inc. It cannot be concluded from this Report that coverage information for the target and surrounding properties does not exist from other sources. **NO WARRANTY EXPRESSED OR IMPLIED, IS MADE WHATSOEVER IN CONNECTION WITH THIS REPORT. ENVIRONMENTAL DATA RESOURCES, INC. SPECIFICALLY DISCLAIMS THE MAKING OF ANY SUCH WARRANTIES, INCLUDING WITHOUT LIMITATION, MERCHANTABILITY OR FITNESS FOR A PARTICULAR USE OR PURPOSE. ALL RISK IS ASSUMED BY THE USER. IN NO EVENT SHALL ENVIRONMENTAL DATA RESOURCES, INC. BE LIABLE TO ANYONE, WHETHER ARISING OUT OF ERRORS OR OMISSIONS, NEGLIGENCE, ACCIDENT OR ANY OTHER CAUSE, FOR ANY LOSS OF DAMAGE, INCLUDING, WITHOUT LIMITATION, SPECIAL, INCIDENTAL, CONSEQUENTIAL, OR EXEMPLARY DAMAGES. ANY LIABILITY ON THE PART OF ENVIRONMENTAL DATA RESOURCES, INC. IS STRICTLY LIMITED TO A REFUND OF THE AMOUNT PAID FOR THIS REPORT.** Purchaser accepts this Report "AS IS". Any analyses, estimates, ratings, environmental risk levels or risk codes provided in this Report are provided for illustrative purposes only, and are not intended to provide, nor should they be interpreted as providing any facts regarding, or prediction or forecast of, any environmental risk for any property. Only a Phase I Environmental Site Assessment performed by an environmental professional can provide information regarding the environmental risk for any property. Additionally, the information provided in this Report is not to be construed as legal advice.

Copyright 2020 by Environmental Data Resources, Inc. All rights reserved. Reproduction in any media or format, in whole or in part, of any report or map of Environmental Data Resources, Inc., or its affiliates, is prohibited without prior written permission.

EDR and its logos (including Sanborn and Sanborn Map) are trademarks of Environmental Data Resources, Inc. or its affiliates. All other trademarks used herein are the property of their respective owners.

EXECUTIVE SUMMARY

A search of available environmental records was conducted by Environmental Data Resources, Inc (EDR). The report was designed to assist parties seeking to meet the search requirements of EPA's Standards and Practices for All Appropriate Inquiries (40 CFR Part 312), the ASTM Standard Practice for Environmental Site Assessments (E 1527-13), the ASTM Standard Practice for Environmental Site Assessments for Forestland or Rural Property (E 2247-16), the ASTM Standard Practice for Limited Environmental Due Diligence: Transaction Screen Process (E 1528-14) or custom requirements developed for the evaluation of environmental risk associated with a parcel of real estate.

TARGET PROPERTY INFORMATION

ADDRESS

SWC OF 25TH STREET EAST AND NUGENT STREET
LANCASTER, CA 93535

COORDINATES

Latitude (North): 34.6929140 - 34° 41' 34.49"
Longitude (West): 118.0846570 - 118° 5' 4.76"
Universal Transverse Mercator: Zone 11
UTM X (Meters): 400650.5
UTM Y (Meters): 3839328.0
Elevation: 2398 ft. above sea level

USGS TOPOGRAPHIC MAP ASSOCIATED WITH TARGET PROPERTY

Target Property Map: 5630745 LANCASTER EAST, CA
Version Date: 2012

AERIAL PHOTOGRAPHY IN THIS REPORT

Portions of Photo from: 20140515
Source: USDA

MAPPED SITES SUMMARY

Target Property Address:
 SWC OF 25TH STREET EAST AND NUGENT STREET
 LANCASTER, CA 93535

Click on Map ID to see full detail.

MAP ID	SITE NAME	ADDRESS	DATABASE ACRONYMS	RELATIVE ELEVATION	DIST (ft. & mi.) DIRECTION
1	CLAY STREET PROPERTI	2033 AVE J	LUST, FINDS, Cortese, HIST CORTESE, CERS	Higher	2548, 0.483, WSW
2	TIERRA BONITA NORTH	27TH STREET EAST/AVE	ENVIROSTOR, SCH	Higher	2960, 0.561, SSE
3	PROPOSED COMMUNITY D	30TH STREET EAST & K	ENVIROSTOR, SCH	Lower	3342, 0.633, NE
4	ELEMENTARY SCHOOL NO	KETTERING STREET/20T	ENVIROSTOR, SCH	Lower	4082, 0.773, WNW
5	ELEMENTARY SCHOOL SI	KETTERING AND 17TH S	ENVIROSTOR, SCH	Lower	4885, 0.925, WNW

EXECUTIVE SUMMARY

TARGET PROPERTY SEARCH RESULTS

The target property was not listed in any of the databases searched by EDR.

DATABASES WITH NO MAPPED SITES

No mapped sites were found in EDR's search of available ("reasonably ascertainable ") government records either on the target property or within the search radius around the target property for the following databases:

STANDARD ENVIRONMENTAL RECORDS

Federal NPL site list

NPL..... National Priority List
Proposed NPL..... Proposed National Priority List Sites
NPL LIENS..... Federal Superfund Liens

Federal Delisted NPL site list

Delisted NPL..... National Priority List Deletions

Federal CERCLIS list

FEDERAL FACILITY..... Federal Facility Site Information listing
SEMS..... Superfund Enterprise Management System

Federal CERCLIS NFRAP site list

SEMS-ARCHIVE..... Superfund Enterprise Management System Archive

Federal RCRA CORRACTS facilities list

CORRACTS..... Corrective Action Report

Federal RCRA non-CORRACTS TSD facilities list

RCRA-TSDF..... RCRA - Treatment, Storage and Disposal

Federal RCRA generators list

RCRA-LQG..... RCRA - Large Quantity Generators
RCRA-SQG..... RCRA - Small Quantity Generators
RCRA-VSQG..... RCRA - Very Small Quantity Generators (Formerly Conditionally Exempt Small Quantity Generators)

Federal institutional controls / engineering controls registries

LUCIS..... Land Use Control Information System

EXECUTIVE SUMMARY

US ENG CONTROLS..... Engineering Controls Sites List
US INST CONTROLS..... Institutional Controls Sites List

Federal ERNS list

ERNS..... Emergency Response Notification System

State- and tribal - equivalent NPL

RESPONSE..... State Response Sites

State and tribal landfill and/or solid waste disposal site lists

SWF/LF..... Solid Waste Information System

State and tribal leaking storage tank lists

INDIAN LUST..... Leaking Underground Storage Tanks on Indian Land
CPS-SLIC..... Statewide SLIC Cases

State and tribal registered storage tank lists

FEMA UST..... Underground Storage Tank Listing
UST..... Active UST Facilities
AST..... Aboveground Petroleum Storage Tank Facilities
INDIAN UST..... Underground Storage Tanks on Indian Land

State and tribal voluntary cleanup sites

INDIAN VCP..... Voluntary Cleanup Priority Listing
VCP..... Voluntary Cleanup Program Properties

State and tribal Brownfields sites

BROWNFIELDS..... Considered Brownfields Sites Listing

ADDITIONAL ENVIRONMENTAL RECORDS

Local Brownfield lists

US BROWNFIELDS..... A Listing of Brownfields Sites

Local Lists of Landfill / Solid Waste Disposal Sites

WMUDS/SWAT..... Waste Management Unit Database
SWRCY..... Recycler Database
HAULERS..... Registered Waste Tire Haulers Listing
INDIAN ODI..... Report on the Status of Open Dumps on Indian Lands
ODI..... Open Dump Inventory
DEBRIS REGION 9..... Torres Martinez Reservation Illegal Dump Site Locations
IHS OPEN DUMPS..... Open Dumps on Indian Land

Local Lists of Hazardous waste / Contaminated Sites

AOCONCERN..... Key Areas of Concerns in Los Angeles County

EXECUTIVE SUMMARY

US HIST CDL.....	Delisted National Clandestine Laboratory Register
HIST Cal-Sites.....	Historical Calsites Database
SCH.....	School Property Evaluation Program
CDL.....	Clandestine Drug Labs
CERS HAZ WASTE.....	CERS HAZ WASTE
Toxic Pits.....	Toxic Pits Cleanup Act Sites
US CDL.....	National Clandestine Laboratory Register
PFAS.....	PFAS Contamination Site Location Listing

Local Lists of Registered Storage Tanks

SWEEPS UST.....	SWEEPS UST Listing
HIST UST.....	Hazardous Substance Storage Container Database
CA FID UST.....	Facility Inventory Database
CERS TANKS.....	California Environmental Reporting System (CERS) Tanks

Local Land Records

LIENS.....	Environmental Liens Listing
LIENS 2.....	CERCLA Lien Information
DEED.....	Deed Restriction Listing

Records of Emergency Release Reports

HMIRS.....	Hazardous Materials Information Reporting System
CHMIRS.....	California Hazardous Material Incident Report System
LDS.....	Land Disposal Sites Listing
MCS.....	Military Cleanup Sites Listing
SPILLS 90.....	SPILLS 90 data from FirstSearch

Other Ascertainable Records

RCRA NonGen / NLR.....	RCRA - Non Generators / No Longer Regulated
FUDS.....	Formerly Used Defense Sites
DOD.....	Department of Defense Sites
SCRD DRYCLEANERS.....	State Coalition for Remediation of Drycleaners Listing
US FIN ASSUR.....	Financial Assurance Information
EPA WATCH LIST.....	EPA WATCH LIST
2020 COR ACTION.....	2020 Corrective Action Program List
TSCA.....	Toxic Substances Control Act
TRIS.....	Toxic Chemical Release Inventory System
SSTS.....	Section 7 Tracking Systems
ROD.....	Records Of Decision
RMP.....	Risk Management Plans
RAATS.....	RCRA Administrative Action Tracking System
PRP.....	Potentially Responsible Parties
PADS.....	PCB Activity Database System
ICIS.....	Integrated Compliance Information System
FTTS.....	FIFRA/ TSCA Tracking System - FIFRA (Federal Insecticide, Fungicide, & Rodenticide Act)/TSCA (Toxic Substances Control Act)
MLTS.....	Material Licensing Tracking System
COAL ASH DOE.....	Steam-Electric Plant Operation Data
COAL ASH EPA.....	Coal Combustion Residues Surface Impoundments List
PCB TRANSFORMER.....	PCB Transformer Registration Database
RADINFO.....	Radiation Information Database

EXECUTIVE SUMMARY

HIST FTTS.....	FIFRA/TSCA Tracking System Administrative Case Listing
DOT OPS.....	Incident and Accident Data
CONSENT.....	Superfund (CERCLA) Consent Decrees
INDIAN RESERV.....	Indian Reservations
FUSRAP.....	Formerly Utilized Sites Remedial Action Program
UMTRA.....	Uranium Mill Tailings Sites
LEAD SMELTERS.....	Lead Smelter Sites
US AIRS.....	Aerometric Information Retrieval System Facility Subsystem
US MINES.....	Mines Master Index File
ABANDONED MINES.....	Abandoned Mines
FINDS.....	Facility Index System/Facility Registry System
ECHO.....	Enforcement & Compliance History Information
DOCKET HWC.....	Hazardous Waste Compliance Docket Listing
UXO.....	Unexploded Ordnance Sites
FUELS PROGRAM.....	EPA Fuels Program Registered Listing
CA BOND EXP. PLAN.....	Bond Expenditure Plan
CUPA Listings.....	CUPA Resources List
DRYCLEANERS.....	Cleaner Facilities
EML.....	Emissions Inventory Data
ENF.....	Enforcement Action Listing
Financial Assurance.....	Financial Assurance Information Listing
HAZNET.....	Facility and Manifest Data
ICE.....	ICE
LOS ANGELES CO. HMS.....	HMS: Street Number List
HWP.....	EnviroStor Permitted Facilities Listing
HWT.....	Registered Hazardous Waste Transporter Database
MINES.....	Mines Site Location Listing
MWMP.....	Medical Waste Management Program Listing
NPDES.....	NPDES Permits Listing
PEST LIC.....	Pesticide Regulation Licenses Listing
PROC.....	Certified Processors Database
Notify 65.....	Proposition 65 Records
LA Co. Site Mitigation.....	Site Mitigation List
UIC.....	UIC Listing
UIC GEO.....	UIC GEO (GEOTRACKER)
WASTEWATER PITS.....	Oil Wastewater Pits Listing
WDS.....	Waste Discharge System
WIP.....	Well Investigation Program Case List
MILITARY PRIV SITES.....	MILITARY PRIV SITES (GEOTRACKER)
PROJECT.....	PROJECT (GEOTRACKER)
WDR.....	Waste Discharge Requirements Listing
CIWQS.....	California Integrated Water Quality System
CERS.....	CERS
NON-CASE INFO.....	NON-CASE INFO (GEOTRACKER)
OTHER OIL GAS.....	OTHER OIL & GAS (GEOTRACKER)
PROD WATER PONDS.....	PROD WATER PONDS (GEOTRACKER)
SAMPLING POINT.....	SAMPLING POINT (GEOTRACKER)
WELL STIM PROJ.....	Well Stimulation Project (GEOTRACKER)
HWTS.....	Hazardous Waste Tracking System
LOS ANGELES CO LF METHANE.....	Methane Producing Landfills
MINES MRDS.....	Mineral Resources Data System

EDR HIGH RISK HISTORICAL RECORDS

EDR Exclusive Records

EDR MGP..... EDR Proprietary Manufactured Gas Plants

EXECUTIVE SUMMARY

EDR Hist Auto..... EDR Exclusive Historical Auto Stations
EDR Hist Cleaner..... EDR Exclusive Historical Cleaners

EDR RECOVERED GOVERNMENT ARCHIVES

Exclusive Recovered Govt. Archives

RGA LF..... Recovered Government Archive Solid Waste Facilities List
RGA LUST..... Recovered Government Archive Leaking Underground Storage Tank

SURROUNDING SITES: SEARCH RESULTS

Surrounding sites were identified in the following databases.

Elevations have been determined from the USGS Digital Elevation Model and should be evaluated on a relative (not an absolute) basis. Relative elevation information between sites of close proximity should be field verified. Sites with an elevation equal to or higher than the target property have been differentiated below from sites with an elevation lower than the target property.

Page numbers and map identification numbers refer to the EDR Radius Map report where detailed data on individual sites can be reviewed.

Sites listed in ***bold italics*** are in multiple databases.

Unmappable (orphan) sites are not considered in the foregoing analysis.

STANDARD ENVIRONMENTAL RECORDS

State- and tribal - equivalent CERCLIS

ENVIROSTOR: The Department of Toxic Substances Control's (DTSC's) Site Mitigation and Brownfields Reuse Program's (SMBRP's) EnviroStor database identifies sites that have known contamination or sites for which there may be reasons to investigate further. The database includes the following site types: Federal Superfund sites (National Priorities List (NPL)); State Response, including Military Facilities and State Superfund; Voluntary Cleanup; and School sites. EnviroStor provides similar information to the information that was available in CalSites, and provides additional site information, including, but not limited to, identification of formerly-contaminated properties that have been released for reuse, properties where environmental deed restrictions have been recorded to prevent inappropriate land uses, and risk characterization information that is used to assess potential impacts to public health and the environment at contaminated sites.

A review of the ENVIROSTOR list, as provided by EDR, and dated 04/27/2020 has revealed that there are 4 ENVIROSTOR sites within approximately 1 mile of the target property.

<u>Equal/Higher Elevation</u>	<u>Address</u>	<u>Direction / Distance</u>	<u>Map ID</u>	<u>Page</u>
<i>TIERRA BONITA NORTH</i> Facility Id: 19010038 Status: No Further Action	<i>27TH STREET EAST/AVE</i>	<i>SSE 1/2 - 1 (0.561 mi.)</i>	<i>2</i>	<i>17</i>
<u>Lower Elevation</u>	<u>Address</u>	<u>Direction / Distance</u>	<u>Map ID</u>	<u>Page</u>
<i>PROPOSED COMMUNITY D</i> Facility Id: 60000773 Status: No Further Action	<i>30TH STREET EAST & K</i>	<i>NE 1/2 - 1 (0.633 mi.)</i>	<i>3</i>	<i>20</i>
<i>ELEMENTARY SCHOOL NO</i>	<i>KETTERING STREET/20T</i>	<i>WNW 1/2 - 1 (0.773 mi.)</i>	<i>4</i>	<i>23</i>

EXECUTIVE SUMMARY

Facility Id: 19650036
 Status: No Action Required

<p>ELEMENTARY SCHOOL SI Facility Id: 60000976 Status: No Further Action</p>	<p>KETTERING AND 17TH S</p>	<p>WNW 1/2 - 1 (0.925 mi.)</p>	<p>5</p>	<p>26</p>
--	------------------------------------	---------------------------------------	-----------------	------------------

State and tribal leaking storage tank lists

LUST: Leaking Underground Storage Tank (LUST) Sites included in GeoTracker. GeoTracker is the Water Boards data management system for sites that impact, or have the potential to impact, water quality in California, with emphasis on groundwater.

A review of the LUST list, as provided by EDR, has revealed that there is 1 LUST site within approximately 0.5 miles of the target property.

<u>Equal/Higher Elevation</u>	<u>Address</u>	<u>Direction / Distance</u>	<u>Map ID</u>	<u>Page</u>
CLAY STREET PROPERTI	2033 AVE J	WSW 1/4 - 1/2 (0.483 mi.)	1	9
Database: LUST REG 6V, Date of Government Version: 06/07/2005 Database: LUST, Date of Government Version: 06/08/2020 Status: Completed - Case Closed Status: Post remedial action monitoring Global Id: T0603700229				

ADDITIONAL ENVIRONMENTAL RECORDS

Other Ascertainable Records

Cortese: The sites for the list are designated by the State Water Resource Control Board (LUST), the Integrated Waste Board (SWF/LS), and the Department of Toxic Substances Control (Cal-Sites).

A review of the Cortese list, as provided by EDR, and dated 06/22/2020 has revealed that there is 1 Cortese site within approximately 0.5 miles of the target property.

<u>Equal/Higher Elevation</u>	<u>Address</u>	<u>Direction / Distance</u>	<u>Map ID</u>	<u>Page</u>
CLAY STREET PROPERTI	2033 AVE J	WSW 1/4 - 1/2 (0.483 mi.)	1	9
Cleanup Status: COMPLETED - CASE CLOSED				

HIST CORTESE: The sites for the list are designated by the State Water Resource Control Board [LUST], the Integrated Waste Board [SWF/LS], and the Department of Toxic Substances Control [CALSTITES]. This listing is no longer updated by the state agency.

A review of the HIST CORTESE list, as provided by EDR, and dated 04/01/2001 has revealed that there is 1 HIST CORTESE site within approximately 0.5 miles of the target property.

<u>Equal/Higher Elevation</u>	<u>Address</u>	<u>Direction / Distance</u>	<u>Map ID</u>	<u>Page</u>
CLAY STREET PROPERTI	2033 AVE J	WSW 1/4 - 1/2 (0.483 mi.)	1	9

EXECUTIVE SUMMARY

Reg Id: 6B1900036T

EXECUTIVE SUMMARY

Due to poor or inadequate address information, the following sites were not mapped. Count: 2 records.

Site Name

ALADDIN CLEANERS, R.K. NATHA & D P
30TH STREET EAST PIT

Database(s)

DRYCLEANERS
SWF/LF

OVERVIEW MAP - 6194989.1S

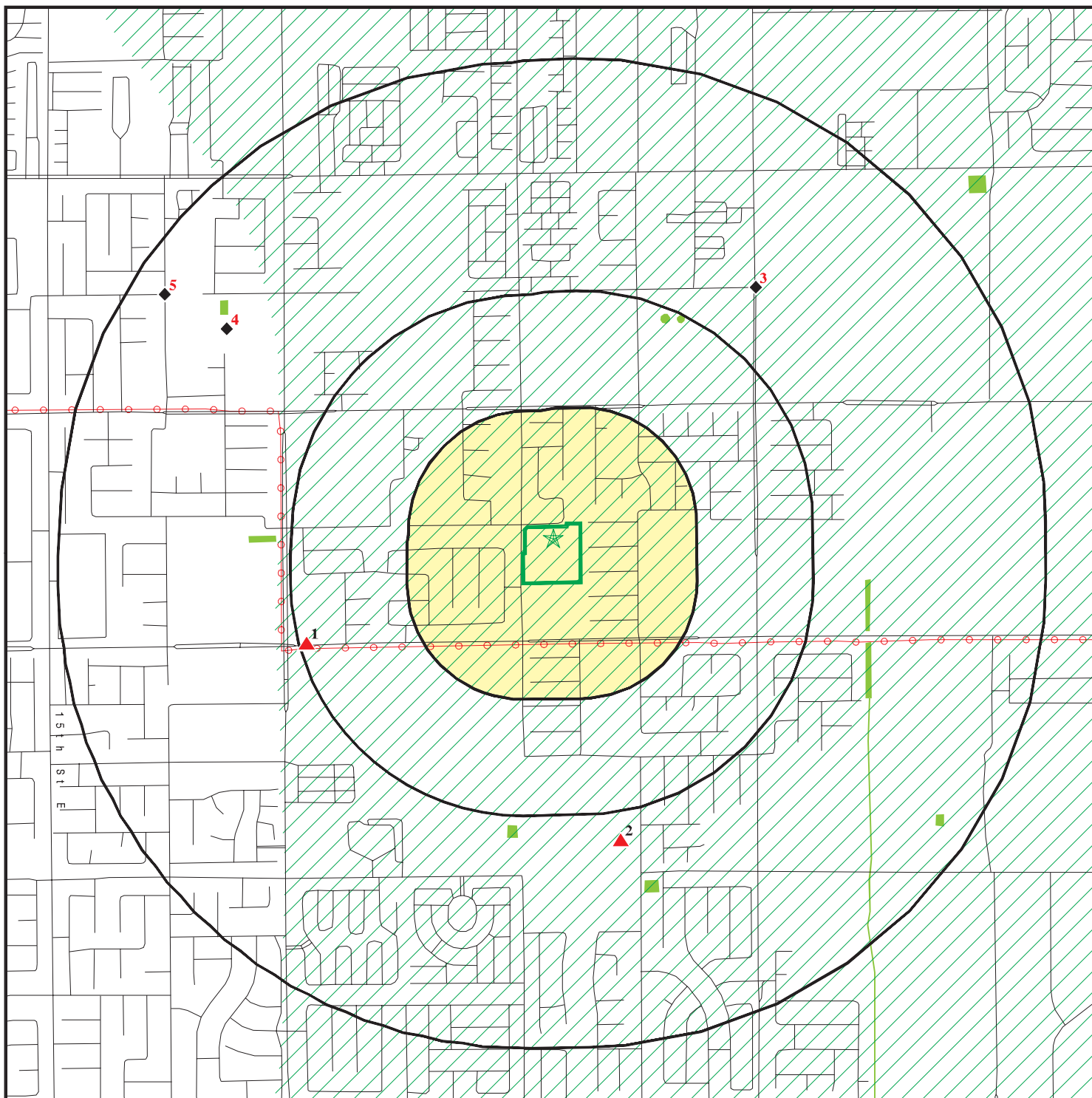

 Target Property

 Sites at elevations higher than or equal to the target property

 Sites at elevations lower than the target property

 Manufactured Gas Plants

 National Priority List Sites

 Dept. Defense Sites

 Indian Reservations BIA

 Power transmission lines

 Special Flood Hazard Area (1%)

 0.2% Annual Chance Flood Hazard

 National Wetland Inventory

 State Wetlands

 Areas of Concern



This report includes Interactive Map Layers to display and/or hide map information. The legend includes only those icons for the default map view.

SITE NAME: Tentative Tract Map 62484
 ADDRESS: SWC of 25th Street East and Nugent Street
 Lancaster CA 93535
 LAT/LONG: 34.692914 / 118.084657

CLIENT: Partner Engineering and Science, Inc.
 CONTACT: Cristina Scott
 INQUIRY #: 6194989.1s
 DATE: September 17, 2020 12:01 pm

DETAIL MAP - 6194989.1S

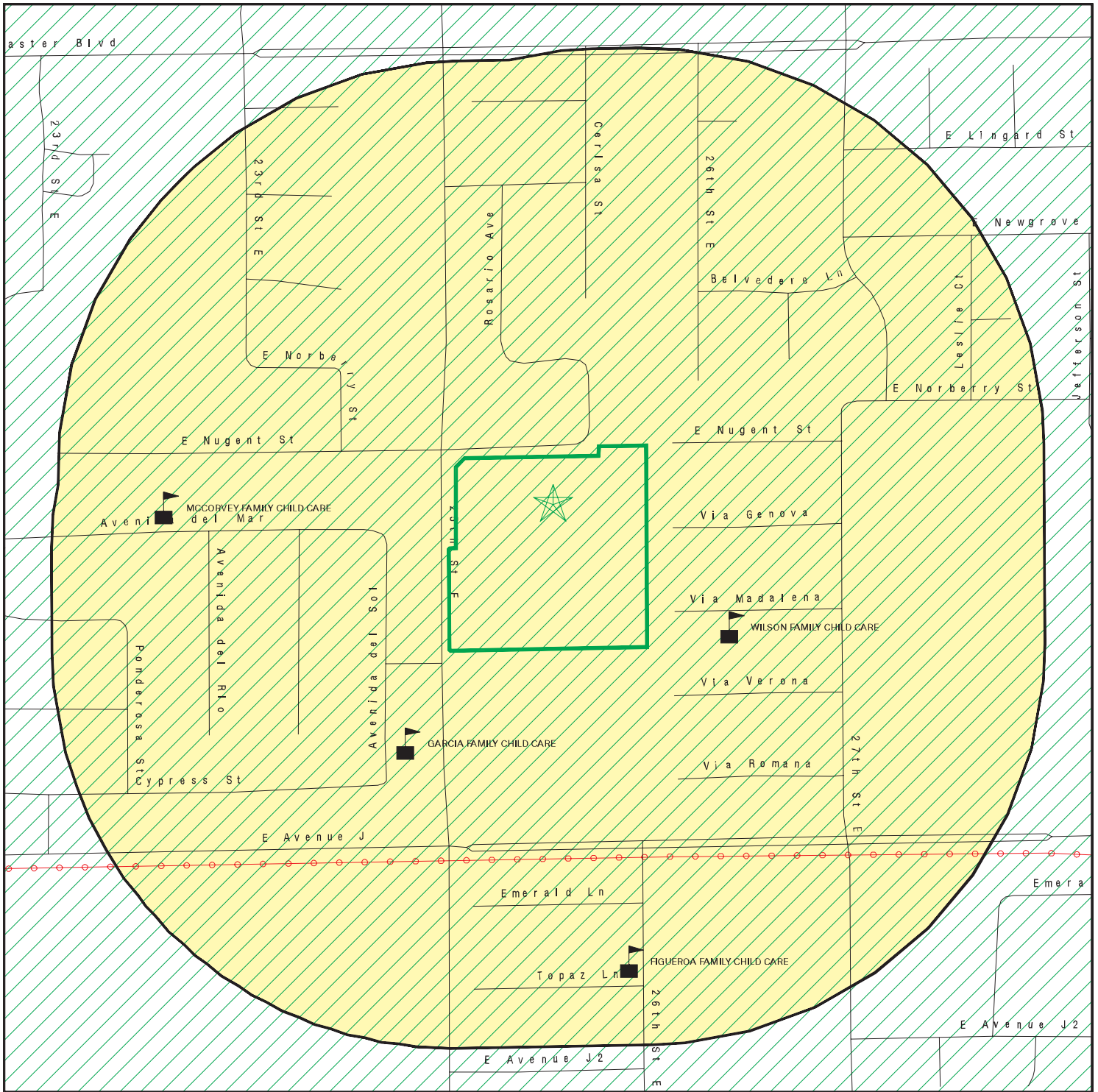

Target Property

Sites at elevations higher than or equal to the target property

Sites at elevations lower than the target property

Manufactured Gas Plants

Sensitive Receptors

National Priority List Sites

Dept. Defense Sites

Indian Reservations BIA

Power transmission lines

Special Flood Hazard Area (1%)

0.2% Annual Chance Flood Hazard

Areas of Concern



This report includes Interactive Map Layers to display and/or hide map information. The legend includes only those icons for the default map view.

SITE NAME: Tentative Tract Map 62484
 ADDRESS: SWC of 25th Street East and Nugent Street
 Lancaster CA 93535
 LAT/LONG: 34.692914 / 118.084657

CLIENT: Partner Engineering and Science, Inc.
 CONTACT: Cristina Scott
 INQUIRY #: 6194989.1s
 DATE: September 17, 2020 12:02 pm

MAP FINDINGS SUMMARY

Database	Search Distance (Miles)	Target Property	< 1/8	1/8 - 1/4	1/4 - 1/2	1/2 - 1	> 1	Total Plotted
STANDARD ENVIRONMENTAL RECORDS								
<i>Federal NPL site list</i>								
NPL	1.000		0	0	0	0	NR	0
Proposed NPL	1.000		0	0	0	0	NR	0
NPL LIENS	1.000		0	0	0	0	NR	0
<i>Federal Delisted NPL site list</i>								
Delisted NPL	1.000		0	0	0	0	NR	0
<i>Federal CERCLIS list</i>								
FEDERAL FACILITY	0.500		0	0	0	NR	NR	0
SEMS	0.500		0	0	0	NR	NR	0
<i>Federal CERCLIS NFRAP site list</i>								
SEMS-ARCHIVE	0.500		0	0	0	NR	NR	0
<i>Federal RCRA CORRACTS facilities list</i>								
CORRACTS	1.000		0	0	0	0	NR	0
<i>Federal RCRA non-CORRACTS TSD facilities list</i>								
RCRA-TSDF	0.500		0	0	0	NR	NR	0
<i>Federal RCRA generators list</i>								
RCRA-LQG	0.250		0	0	NR	NR	NR	0
RCRA-SQG	0.250		0	0	NR	NR	NR	0
RCRA-VSQG	0.250		0	0	NR	NR	NR	0
<i>Federal institutional controls / engineering controls registries</i>								
LUCIS	0.500		0	0	0	NR	NR	0
US ENG CONTROLS	0.500		0	0	0	NR	NR	0
US INST CONTROLS	0.500		0	0	0	NR	NR	0
<i>Federal ERNS list</i>								
ERNS	TP		NR	NR	NR	NR	NR	0
<i>State- and tribal - equivalent NPL RESPONSE</i>								
RESPONSE	1.000		0	0	0	0	NR	0
<i>State- and tribal - equivalent CERCLIS ENVIROSTOR</i>								
ENVIROSTOR	1.000		0	0	0	4	NR	4
<i>State and tribal landfill and/or solid waste disposal site lists</i>								
SWF/LF	0.500		0	0	0	NR	NR	0
<i>State and tribal leaking storage tank lists</i>								
LUST	0.500		0	0	1	NR	NR	1

MAP FINDINGS SUMMARY

Database	Search Distance (Miles)	Target Property	< 1/8	1/8 - 1/4	1/4 - 1/2	1/2 - 1	> 1	Total Plotted
INDIAN LUST	0.500		0	0	0	NR	NR	0
CPS-SLIC	0.500		0	0	0	NR	NR	0
<i>State and tribal registered storage tank lists</i>								
FEMA UST	0.250		0	0	NR	NR	NR	0
UST	0.250		0	0	NR	NR	NR	0
AST	0.250		0	0	NR	NR	NR	0
INDIAN UST	0.250		0	0	NR	NR	NR	0
<i>State and tribal voluntary cleanup sites</i>								
INDIAN VCP	0.500		0	0	0	NR	NR	0
VCP	0.500		0	0	0	NR	NR	0
<i>State and tribal Brownfields sites</i>								
BROWNFIELDS	0.500		0	0	0	NR	NR	0
<u>ADDITIONAL ENVIRONMENTAL RECORDS</u>								
<i>Local Brownfield lists</i>								
US BROWNFIELDS	0.500		0	0	0	NR	NR	0
<i>Local Lists of Landfill / Solid Waste Disposal Sites</i>								
WMUDS/SWAT	0.500		0	0	0	NR	NR	0
SWRCY	0.500		0	0	0	NR	NR	0
HAULERS	TP		NR	NR	NR	NR	NR	0
INDIAN ODI	0.500		0	0	0	NR	NR	0
ODI	0.500		0	0	0	NR	NR	0
DEBRIS REGION 9	0.500		0	0	0	NR	NR	0
IHS OPEN DUMPS	0.500		0	0	0	NR	NR	0
<i>Local Lists of Hazardous waste / Contaminated Sites</i>								
AOCONCERN	1.000		0	0	0	0	NR	0
US HIST CDL	TP		NR	NR	NR	NR	NR	0
HIST Cal-Sites	1.000		0	0	0	0	NR	0
SCH	0.250		0	0	NR	NR	NR	0
CDL	TP		NR	NR	NR	NR	NR	0
CERS HAZ WASTE	0.250		0	0	NR	NR	NR	0
Toxic Pits	1.000		0	0	0	0	NR	0
US CDL	TP		NR	NR	NR	NR	NR	0
PFAS	0.500		0	0	0	NR	NR	0
<i>Local Lists of Registered Storage Tanks</i>								
SWEEPS UST	0.250		0	0	NR	NR	NR	0
HIST UST	0.250		0	0	NR	NR	NR	0
CA FID UST	0.250		0	0	NR	NR	NR	0
CERS TANKS	0.250		0	0	NR	NR	NR	0
<i>Local Land Records</i>								
LIENS	TP		NR	NR	NR	NR	NR	0

MAP FINDINGS SUMMARY

Database	Search Distance (Miles)	Target Property	< 1/8	1/8 - 1/4	1/4 - 1/2	1/2 - 1	> 1	Total Plotted
LIENS 2	TP		NR	NR	NR	NR	NR	0
DEED	0.500		0	0	0	NR	NR	0
Records of Emergency Release Reports								
HMIRS	TP		NR	NR	NR	NR	NR	0
CHMIRS	TP		NR	NR	NR	NR	NR	0
LDS	TP		NR	NR	NR	NR	NR	0
MCS	TP		NR	NR	NR	NR	NR	0
SPILLS 90	TP		NR	NR	NR	NR	NR	0
Other Ascertainable Records								
RCRA NonGen / NLR	0.250		0	0	NR	NR	NR	0
FUDS	1.000		0	0	0	0	NR	0
DOD	1.000		0	0	0	0	NR	0
SCRD DRYCLEANERS	0.500		0	0	0	NR	NR	0
US FIN ASSUR	TP		NR	NR	NR	NR	NR	0
EPA WATCH LIST	TP		NR	NR	NR	NR	NR	0
2020 COR ACTION	0.250		0	0	NR	NR	NR	0
TSCA	TP		NR	NR	NR	NR	NR	0
TRIS	TP		NR	NR	NR	NR	NR	0
SSTS	TP		NR	NR	NR	NR	NR	0
ROD	1.000		0	0	0	0	NR	0
RMP	TP		NR	NR	NR	NR	NR	0
RAATS	TP		NR	NR	NR	NR	NR	0
PRP	TP		NR	NR	NR	NR	NR	0
PADS	TP		NR	NR	NR	NR	NR	0
ICIS	TP		NR	NR	NR	NR	NR	0
FTTS	TP		NR	NR	NR	NR	NR	0
MLTS	TP		NR	NR	NR	NR	NR	0
COAL ASH DOE	TP		NR	NR	NR	NR	NR	0
COAL ASH EPA	0.500		0	0	0	NR	NR	0
PCB TRANSFORMER	TP		NR	NR	NR	NR	NR	0
RADINFO	TP		NR	NR	NR	NR	NR	0
HIST FTTS	TP		NR	NR	NR	NR	NR	0
DOT OPS	TP		NR	NR	NR	NR	NR	0
CONSENT	1.000		0	0	0	0	NR	0
INDIAN RESERV	1.000		0	0	0	0	NR	0
FUSRAP	1.000		0	0	0	0	NR	0
UMTRA	0.500		0	0	0	NR	NR	0
LEAD SMELTERS	TP		NR	NR	NR	NR	NR	0
US AIRS	TP		NR	NR	NR	NR	NR	0
US MINES	0.250		0	0	NR	NR	NR	0
ABANDONED MINES	0.250		0	0	NR	NR	NR	0
FINDS	TP		NR	NR	NR	NR	NR	0
ECHO	TP		NR	NR	NR	NR	NR	0
DOCKET HWC	TP		NR	NR	NR	NR	NR	0
UXO	1.000		0	0	0	0	NR	0
FUELS PROGRAM	0.250		0	0	NR	NR	NR	0
CA BOND EXP. PLAN	1.000		0	0	0	0	NR	0
Cortese	0.500		0	0	1	NR	NR	1
CUPA Listings	0.250		0	0	NR	NR	NR	0

MAP FINDINGS SUMMARY

Database	Search Distance (Miles)	Target Property	< 1/8	1/8 - 1/4	1/4 - 1/2	1/2 - 1	> 1	Total Plotted
DRYCLEANERS	0.250		0	0	NR	NR	NR	0
EMI	TP		NR	NR	NR	NR	NR	0
ENF	TP		NR	NR	NR	NR	NR	0
Financial Assurance	TP		NR	NR	NR	NR	NR	0
HAZNET	TP		NR	NR	NR	NR	NR	0
ICE	TP		NR	NR	NR	NR	NR	0
HIST CORTESE	0.500		0	0	1	NR	NR	1
LOS ANGELES CO. HMS	TP		NR	NR	NR	NR	NR	0
HWP	1.000		0	0	0	0	NR	0
HWT	0.250		0	0	NR	NR	NR	0
MINES	0.250		0	0	NR	NR	NR	0
MWMP	0.250		0	0	NR	NR	NR	0
NPDES	TP		NR	NR	NR	NR	NR	0
PEST LIC	TP		NR	NR	NR	NR	NR	0
PROC	0.500		0	0	0	NR	NR	0
Notify 65	1.000		0	0	0	0	NR	0
LA Co. Site Mitigation	TP		NR	NR	NR	NR	NR	0
UIC	TP		NR	NR	NR	NR	NR	0
UIC GEO	TP		NR	NR	NR	NR	NR	0
WASTEWATER PITS	0.500		0	0	0	NR	NR	0
WDS	TP		NR	NR	NR	NR	NR	0
WIP	0.250		0	0	NR	NR	NR	0
MILITARY PRIV SITES	TP		NR	NR	NR	NR	NR	0
PROJECT	TP		NR	NR	NR	NR	NR	0
WDR	TP		NR	NR	NR	NR	NR	0
CIWQS	TP		NR	NR	NR	NR	NR	0
CERS	TP		NR	NR	NR	NR	NR	0
NON-CASE INFO	TP		NR	NR	NR	NR	NR	0
OTHER OIL GAS	TP		NR	NR	NR	NR	NR	0
PROD WATER PONDS	TP		NR	NR	NR	NR	NR	0
SAMPLING POINT	TP		NR	NR	NR	NR	NR	0
WELL STIM PROJ	TP		NR	NR	NR	NR	NR	0
HWTS	TP		NR	NR	NR	NR	NR	0
LOS ANGELES CO LF METHANE	TP		0	0	0	NR	NR	0
MINES MRDS	TP		NR	NR	NR	NR	NR	0
<u>EDR HIGH RISK HISTORICAL RECORDS</u>								
<i>EDR Exclusive Records</i>								
EDR MGP	1.000		0	0	0	0	NR	0
EDR Hist Auto	0.125		0	NR	NR	NR	NR	0
EDR Hist Cleaner	0.125		0	NR	NR	NR	NR	0
<u>EDR RECOVERED GOVERNMENT ARCHIVES</u>								
<i>Exclusive Recovered Govt. Archives</i>								
RGA LF	TP		NR	NR	NR	NR	NR	0
RGA LUST	TP		NR	NR	NR	NR	NR	0
- Totals --		0	0	0	3	4	0	7

MAP FINDINGS SUMMARY

<u>Database</u>	<u>Search Distance (Miles)</u>	<u>Target Property</u>	<u>< 1/8</u>	<u>1/8 - 1/4</u>	<u>1/4 - 1/2</u>	<u>1/2 - 1</u>	<u>> 1</u>	<u>Total Plotted</u>
-----------------	--	----------------------------	-----------------	------------------	------------------	----------------	---------------	--------------------------

NOTES:

TP = Target Property

NR = Not Requested at this Search Distance

Sites may be listed in more than one database

Map ID
Direction
Distance
Elevation

MAP FINDINGS

Site

Database(s)

EDR ID Number
EPA ID Number

1
WSW
1/4-1/2
0.483 mi.
2548 ft.

CLAY STREET PROPERTIES
2033 AVE J
LANCASTER, CA 93535

LUST 1023380751
FINDS N/A
Cortese
HIST CORTESE
CERS

Relative:
Higher
Actual:
2400 ft.

LUST:
Name: CLAY STREET PROPERTIES
Address: 2033 AVE J
City,State,Zip: LANCASTER, CA 93535
Lead Agency: LAHONTAN RWQCB (REGION 6T)
Case Type: LUST Cleanup Site
Geo Track: http://geotracker.waterboards.ca.gov/profile_report.asp?global_id=T0603700229
Global Id: T0603700229
Latitude: 34.689809852
Longitude: -118.16613436
Status: Completed - Case Closed
Status Date: 11/30/2015
Case Worker: TML
RB Case Number: 6B1900036T
Local Agency: LOS ANGELES COUNTY
File Location: Not reported
Local Case Number: Not reported
Potential Media Affect: Other Groundwater (uses other than drinking water)
Potential Contaminants of Concern: Gasoline
Site History: Not reported

LUST:
Global Id: T0603700229
Contact Type: Local Agency Caseworker
Contact Name: Manual Regalado
Organization Name: LOS ANGELES COUNTY
Address: Not reported
City: Palmdale
Email: mregalado@dpw.lacounty.gov
Phone Number: Not reported

Global Id: T0603700229
Contact Type: Regional Board Caseworker
Contact Name: TAMMY LUNDQUIST
Organization Name: LAHONTAN RWQCB (REGION 6T)
Address: 2501 LAKE TAHOE BLVD.
City: SOUTH LAKE TAHOE
Email: tammy.lundquist@waterboards.ca.gov
Phone Number: 5305425400

LUST:
Global Id: T0603700229
Action Type: ENFORCEMENT
Date: 08/10/2015
Action: Email Correspondence

Global Id: T0603700229
Action Type: RESPONSE
Date: 12/16/2002
Action: Monitoring Report - Quarterly

Global Id: T0603700229
Action Type: RESPONSE

Map ID
Direction
Distance
Elevation

MAP FINDINGS

Site

Database(s)

EDR ID Number
EPA ID Number

CLAY STREET PROPERTIES (Continued)

1023380751

Date: 07/15/2014
Action: Monitoring Report - Semi-Annually

Global Id: T0603700229
Action Type: RESPONSE
Date: 07/14/2003
Action: Monitoring Report - Quarterly

Global Id: T0603700229
Action Type: RESPONSE
Date: 03/21/2003
Action: Corrective Action Plan / Remedial Action Plan

Global Id: T0603700229
Action Type: RESPONSE
Date: 03/06/2003
Action: Monitoring Report - Quarterly

Global Id: T0603700229
Action Type: ENFORCEMENT
Date: 09/15/2015
Action: Email Correspondence

Global Id: T0603700229
Action Type: ENFORCEMENT
Date: 11/30/2015
Action: Closure/No Further Action Letter

Global Id: T0603700229
Action Type: RESPONSE
Date: 07/14/2005
Action: Monitoring Report - Quarterly

Global Id: T0603700229
Action Type: RESPONSE
Date: 07/15/2014
Action: Monitoring Report - Semi-Annually - Regulator Responded

Global Id: T0603700229
Action Type: RESPONSE
Date: 07/28/2014
Action: Other Workplan - Regulator Responded

Global Id: T0603700229
Action Type: RESPONSE
Date: 03/05/2015
Action: Request for Closure - Regulator Responded

Global Id: T0603700229
Action Type: RESPONSE
Date: 10/02/2015
Action: Well Destruction Report - Regulator Responded

Global Id: T0603700229
Action Type: ENFORCEMENT
Date: 10/22/2008
Action: Staff Letter

Map ID
Direction
Distance
Elevation

MAP FINDINGS

Site

Database(s)

EDR ID Number
EPA ID Number

CLAY STREET PROPERTIES (Continued)

1023380751

Global Id: T0603700229
Action Type: RESPONSE
Date: 07/13/2007
Action: Monitoring Report - Quarterly

Global Id: T0603700229
Action Type: RESPONSE
Date: 01/14/2005
Action: Monitoring Report - Quarterly

Global Id: T0603700229
Action Type: RESPONSE
Date: 07/15/2011
Action: Monitoring Report - Semi-Annually

Global Id: T0603700229
Action Type: RESPONSE
Date: 01/30/2012
Action: Monitoring Report - Semi-Annually

Global Id: T0603700229
Action Type: REMEDIATION
Date: 10/09/2001
Action: Soil Vapor Extraction (SVE)

Global Id: T0603700229
Action Type: REMEDIATION
Date: 04/05/2000
Action: Soil Vapor Extraction (SVE)

Global Id: T0603700229
Action Type: REMEDIATION
Date: 01/01/2014
Action: Free Product Removal

Global Id: T0603700229
Action Type: REMEDIATION
Date: 01/01/1994
Action: Soil Vapor Extraction (SVE)

Global Id: T0603700229
Action Type: REMEDIATION
Date: 07/01/2012
Action: Free Product Removal

Global Id: T0603700229
Action Type: ENFORCEMENT
Date: 04/27/2012
Action: Verbal Enforcement

Global Id: T0603700229
Action Type: ENFORCEMENT
Date: 06/05/2012
Action: Site Visit / Inspection / Sampling

Global Id: T0603700229
Action Type: RESPONSE

Map ID
Direction
Distance
Elevation

MAP FINDINGS

Site

Database(s)

EDR ID Number
EPA ID Number

CLAY STREET PROPERTIES (Continued)

1023380751

Date: 07/14/2004
Action: Monitoring Report - Quarterly

Global Id: T0603700229
Action Type: RESPONSE
Date: 01/10/2007
Action: Monitoring Report - Quarterly

Global Id: T0603700229
Action Type: RESPONSE
Date: 01/09/2006
Action: Monitoring Report - Quarterly

Global Id: T0603700229
Action Type: RESPONSE
Date: 07/30/2012
Action: Monitoring Report - Semi-Annually

Global Id: T0603700229
Action Type: Other
Date: 03/12/1987
Action: Leak Reported

Global Id: T0603700229
Action Type: RESPONSE
Date: 07/13/2006
Action: Monitoring Report - Quarterly

Global Id: T0603700229
Action Type: RESPONSE
Date: 01/31/2013
Action: Monitoring Report - Semi-Annually

Global Id: T0603700229
Action Type: ENFORCEMENT
Date: 09/03/2008
Action: Staff Letter

Global Id: T0603700229
Action Type: RESPONSE
Date: 08/15/2011
Action: Monitoring Report - Semi-Annually

Global Id: T0603700229
Action Type: RESPONSE
Date: 08/15/2013
Action: Monitoring Report - Semi-Annually

Global Id: T0603700229
Action Type: RESPONSE
Date: 01/15/2011
Action: Monitoring Report - Semi-Annually

Global Id: T0603700229
Action Type: ENFORCEMENT
Date: 06/08/2015
Action: Notification - Preclosure

Map ID
Direction
Distance
Elevation

MAP FINDINGS

Site

Database(s)

EDR ID Number
EPA ID Number

CLAY STREET PROPERTIES (Continued)

1023380751

Global Id: T0603700229
Action Type: RESPONSE
Date: 01/14/2008
Action: Monitoring Report - Quarterly

Global Id: T0603700229
Action Type: RESPONSE
Date: 01/30/2014
Action: Monitoring Report - Semi-Annually

Global Id: T0603700229
Action Type: ENFORCEMENT
Date: 04/03/2002
Action: Staff Letter

Global Id: T0603700229
Action Type: ENFORCEMENT
Date: 09/25/2002
Action: Site Visit / Inspection / Sampling

Global Id: T0603700229
Action Type: ENFORCEMENT
Date: 11/08/2001
Action: Site Visit / Inspection / Sampling

Global Id: T0603700229
Action Type: ENFORCEMENT
Date: 03/12/2003
Action: Site Visit / Inspection / Sampling

Global Id: T0603700229
Action Type: ENFORCEMENT
Date: 08/23/2001
Action: Meeting

Global Id: T0603700229
Action Type: ENFORCEMENT
Date: 07/20/2009
Action: Letter - Notice

Global Id: T0603700229
Action Type: RESPONSE
Date: 08/04/2014
Action: Email Correspondence

Global Id: T0603700229
Action Type: ENFORCEMENT
Date: 10/31/2014
Action: Email Correspondence

LUST:

Global Id: T0603700229
Status: Open - Case Begin Date
Status Date: 03/12/1987

Global Id: T0603700229
Status: Open - Remediation

Map ID
Direction
Distance
Elevation

MAP FINDINGS

Site

Database(s)

EDR ID Number
EPA ID Number

CLAY STREET PROPERTIES (Continued)

1023380751

Status Date: 05/01/1994

Global Id: T0603700229
Status: Open - Remediation
Status Date: 09/26/2001

Global Id: T0603700229
Status: Open - Remediation
Status Date: 09/13/2002

Global Id: T0603700229
Status: Open - Verification Monitoring
Status Date: 07/14/2003

Global Id: T0603700229
Status: Open - Eligible for Closure
Status Date: 03/06/2015

Global Id: T0603700229
Status: Completed - Case Closed
Status Date: 11/30/2015

LUST Region 6V:

Name: CLAY STREET PROPERTIES
Address: 2033 AVE J
City: LANCASTER
Region: 6V
Case Number: 6B1900036T
Leak Record: 6/9/1987
Report Date: 3/12/1987
Reported By Address: Not reported
Responsible Party: HOPKINS DEVELOPMENT COMPANY
Operator: Not reported
Cross Street: Not reported
Local Agency: 19000
Regional Board: 6V
Chemical: Gasoline
Case Type: Other ground water affected
Funding: Not reported
Enforce Type: SI
How Found: Not reported
How Stopped: Not reported
Cause of Leak: Not reported
Leak Source: Not reported
Global ID: T0603700229
Stop Date: Not reported
Leak Confirm: Not reported
Submit Workplan: Not reported
Prelim Assess: Not reported
Pollution Char: Not reported
Remed Plan: 9/13/2002
Remed Action: 5/1/1994
Monitoring: 7/14/2003
Close Date: Not reported
Discovered: Not reported
Enforce Date: Not reported

Map ID
Direction
Distance
Elevation

MAP FINDINGS

Site

Database(s)

EDR ID Number
EPA ID Number

CLAY STREET PROPERTIES (Continued)

1023380751

Review Date: 12/19/2001
GW Qualifier: =
Soil Qualifier: Not reported
MTBE class: B
Max MTBE Grnd Wtr: 2000
Max MTBE Soil: Not reported
MTBE Counts: 2
MTBE Fuel: 1
MTBE Tested: YES
Organization Name: Not reported
Status: Post remedial action monitoring
Contact: Not reported
Interim Action: Yes
Pilot Program: LUST
Lat/Long: 34.6894602 / -118.1668779
Staff Initials: DEF
Local Agency Staff: UNK
Lead Agency: Regional Board
Summary: PREAPPROVAL RECIEVED BY DVENTURA IN ERROR-FORWARDED TO STATECLEANUP FUND.HISTORICAL SITE WITHOUT WATER QUALITY DATA.
Basin Number: ANTELOPE VALLEY (6-4)
Beneficial: Not reported
Priority: Not reported
UST Cleanup Fund ID: Not reported
Suspended: Not reported
Local Case Number: Not reported
Amount: Not reported
Abate Method: Vapor Extraction
Water System: Not reported
Well Name: Not reported
Distance: 2127.680832
Wst Disch Reqrmnt Global ID: Not reported
Wst Disch Reqrmnt Name: Not reported

FINDS:

Registry ID: 110066793688

Click Here:

Environmental Interest/Information System:
STATE MASTER

[Click this hyperlink](#) while viewing on your computer to access additional FINDS: detail in the EDR Site Report.

CORTESE:

Name: CLAY STREET PROPERTIES
Address: 2033 AVE J
City,State,Zip: LANCASTER, CA 93535
Region: CORTESE
Envirostor Id: Not reported
Global ID: T0603700229
Site/Facility Type: LUST CLEANUP SITE
Cleanup Status: COMPLETED - CASE CLOSED
Status Date: Not reported
Site Code: Not reported
Latitude: Not reported
Longitude: Not reported

Map ID
Direction
Distance
Elevation

MAP FINDINGS

Site

Database(s)

EDR ID Number
EPA ID Number

CLAY STREET PROPERTIES (Continued)

1023380751

Owner: Not reported
Enf Type: Not reported
Swat R: Not reported
Flag: active
Order No: Not reported
Waste Discharge System No: Not reported
Effective Date: Not reported
Region 2: Not reported
WID Id: Not reported
Solid Waste Id No: Not reported
Waste Management Uit Name: Not reported
File Name: Active Open

HIST CORTESE:

edr_fname: CLAY STREET PROPERTIES
edr_fadd1: 2033 J
City,State,Zip: LANCASTER, CA
Region: CORTESE
Facility County Code: 19
Reg By: LTNKA
Reg Id: 6B1900036T

CERS:

Name: CLAY STREET PROPERTIES
Address: 2033 AVE J
City,State,Zip: LANCASTER, CA 93535
Site ID: 241156
CERS ID: T0603700229
CERS Description: Leaking Underground Storage Tank Cleanup Site

Affiliation:

Affiliation Type Desc: Local Agency Caseworker
Entity Name: Manual Regalado - LOS ANGELES COUNTY
Entity Title: Not reported
Affiliation Address: Not reported
Affiliation City: Palmdale
Affiliation State: CA
Affiliation Country: Not reported
Affiliation Zip: Not reported
Affiliation Phone: Not reported

Affiliation Type Desc: Regional Board Caseworker
Entity Name: TAMMY LUNDQUIST - LAHONTAN RWQCB (REGION 6T)
Entity Title: Not reported
Affiliation Address: 2501 LAKE TAHOE BLVD.
Affiliation City: SOUTH LAKE TAHOE
Affiliation State: CA
Affiliation Country: Not reported
Affiliation Zip: Not reported
Affiliation Phone: 5305425400

Map ID
 Direction
 Distance
 Elevation

MAP FINDINGS

Site

Database(s)

EDR ID Number
 EPA ID Number

2
SSE
1/2-1
0.561 mi.
2960 ft.

TIERRA BONITA NORTH SCHOOL
27TH STREET EAST/AVENUE J-6
LANCASTER, CA 93535

ENVIROSTOR **S106153036**
SCH **N/A**

Relative:
Higher
Actual:
2411 ft.

ENVIROSTOR:
 Name: TIERRA BONITA NORTH SCHOOL
 Address: 27TH STREET EAST/AVENUE J-6
 City,State,Zip: LANCASTER, CA 93535
 Facility ID: 19010038
 Status: No Further Action
 Status Date: 02/23/2005
 Site Code: 304438
 Site Type: School Investigation
 Site Type Detailed: School
 Acres: 12.5
 NPL: NO
 Regulatory Agencies: SMBRP
 Lead Agency: SMBRP
 Program Manager: Not reported
 Supervisor: Javier Hinojosa
 Division Branch: Southern California Schools & Brownfields Outreach
 Assembly: 36
 Senate: 21
 Special Program: Not reported
 Restricted Use: NO
 Site Mgmt Req: NONE SPECIFIED
 Funding: School District
 Latitude: 34.68355
 Longitude: -118.0821
 APN: NONE SPECIFIED
 Past Use: AGRICULTURAL - ROW CROPS
 Potential COC: Dioxin (as 2,3,7,8-TCDD TEQ)
 Confirmed COC: NONE SPECIFIED
 Potential Description: SOIL
 Alias Name: EASTSIDE UNION SCHOOL DISTRICT
 Alias Type: Alternate Name
 Alias Name: EASTSIDE UNION SD-TIERRA BONITA NORTH
 Alias Type: Alternate Name
 Alias Name: TIERRA BONITA NORTH SCHOOL
 Alias Type: Alternate Name
 Alias Name: 304438
 Alias Type: Project Code (Site Code)
 Alias Name: 19010038
 Alias Type: Envirostor ID Number

Completed Info:
 Completed Area Name: PROJECT WIDE
 Completed Sub Area Name: Not reported
 Completed Document Type: Preliminary Endangerment Assessment Report
 Completed Date: 02/23/2005
 Comments: Not reported

 Completed Area Name: PROJECT WIDE
 Completed Sub Area Name: Not reported
 Completed Document Type: Phase 1
 Completed Date: 11/03/2003
 Comments: Not reported

Map ID
Direction
Distance
Elevation

MAP FINDINGS

Site

Database(s)

EDR ID Number
EPA ID Number

TIERRA BONITA NORTH SCHOOL (Continued)

S106153036

Completed Area Name: PROJECT WIDE
Completed Sub Area Name: Not reported
Completed Document Type: Preliminary Endangerment Assessment Workplan
Completed Date: 10/18/2004
Comments: Not reported

Completed Area Name: PROJECT WIDE
Completed Sub Area Name: Not reported
Completed Document Type: Cost Recovery Closeout Memo
Completed Date: 02/23/2005
Comments: Not reported

Completed Area Name: PROJECT WIDE
Completed Sub Area Name: Not reported
Completed Document Type: Site Inspections/Visit (Non LUR)
Completed Date: 02/02/2004
Comments: Not reported

Completed Area Name: PROJECT WIDE
Completed Sub Area Name: Not reported
Completed Document Type: Environmental Oversight Agreement
Completed Date: 02/11/2004
Comments: Not reported

Completed Area Name: PROJECT WIDE
Completed Sub Area Name: Not reported
Completed Document Type: Site Inspections/Visit (Non LUR)
Completed Date: 11/19/2004
Comments: Not reported

Future Area Name: Not reported
Future Sub Area Name: Not reported
Future Document Type: Not reported
Future Due Date: Not reported
Schedule Area Name: Not reported
Schedule Sub Area Name: Not reported
Schedule Document Type: Not reported
Schedule Due Date: Not reported
Schedule Revised Date: Not reported

SCH:

Name: TIERRA BONITA NORTH SCHOOL
Address: 27TH STREET EAST/AVENUE J-6
City,State,Zip: LANCASTER, CA 93535
Facility ID: 19010038
Site Type: School Investigation
Site Type Detail: School
Site Mgmt. Req.: NONE SPECIFIED
Acres: 12.5
National Priorities List: NO
Cleanup Oversight Agencies: SMBRP
Lead Agency: SMBRP
Lead Agency Description: DTSC - Site Cleanup Program
Project Manager: Not reported
Supervisor: Javier Hinojosa
Division Branch: Southern California Schools & Brownfields Outreach

Map ID
Direction
Distance
Elevation

MAP FINDINGS

Site

Database(s)

EDR ID Number
EPA ID Number

TIERRA BONITA NORTH SCHOOL (Continued)

S106153036

Site Code: 304438
Assembly: 36
Senate: 21
Special Program Status: Not reported
Status: No Further Action
Status Date: 02/23/2005
Restricted Use: NO
Funding: School District
Latitude: 34.68355
Longitude: -118.0821
APN: NONE SPECIFIED
Past Use: AGRICULTURAL - ROW CROPS
Potential COC: Dioxin (as 2,3,7,8-TCDD TEQ
Confirmed COC: NONE SPECIFIED
Potential Description: SOIL
Alias Name: EASTSIDE UNION SCHOOL DISTRICT
Alias Type: Alternate Name
Alias Name: EASTSIDE UNION SD-TIERRA BONITA NORTH
Alias Type: Alternate Name
Alias Name: TIERRA BONITA NORTH SCHOOL
Alias Type: Alternate Name
Alias Name: 304438
Alias Type: Project Code (Site Code)
Alias Name: 19010038
Alias Type: Envirostor ID Number

Completed Info:

Completed Area Name: PROJECT WIDE
Completed Sub Area Name: Not reported
Completed Document Type: Preliminary Endangerment Assessment Report
Completed Date: 02/23/2005
Comments: Not reported

Completed Area Name: PROJECT WIDE
Completed Sub Area Name: Not reported
Completed Document Type: Phase 1
Completed Date: 11/03/2003
Comments: Not reported

Completed Area Name: PROJECT WIDE
Completed Sub Area Name: Not reported
Completed Document Type: Preliminary Endangerment Assessment Workplan
Completed Date: 10/18/2004
Comments: Not reported

Completed Area Name: PROJECT WIDE
Completed Sub Area Name: Not reported
Completed Document Type: Cost Recovery Closeout Memo
Completed Date: 02/23/2005
Comments: Not reported

Completed Area Name: PROJECT WIDE
Completed Sub Area Name: Not reported
Completed Document Type: Site Inspections/Visit (Non LUR)
Completed Date: 02/02/2004
Comments: Not reported

Completed Area Name: PROJECT WIDE

Map ID
Direction
Distance
Elevation

MAP FINDINGS

Site

Database(s)

EDR ID Number
EPA ID Number

TIERRA BONITA NORTH SCHOOL (Continued)

S106153036

Completed Sub Area Name: Not reported
Completed Document Type: Environmental Oversight Agreement
Completed Date: 02/11/2004
Comments: Not reported

Completed Area Name: PROJECT WIDE
Completed Sub Area Name: Not reported
Completed Document Type: Site Inspections/Visit (Non LUR)
Completed Date: 11/19/2004
Comments: Not reported

Future Area Name: Not reported
Future Sub Area Name: Not reported
Future Document Type: Not reported
Future Due Date: Not reported
Schedule Area Name: Not reported
Schedule Sub Area Name: Not reported
Schedule Document Type: Not reported
Schedule Due Date: Not reported
Schedule Revised Date: Not reported

3
NE
1/2-1
0.633 mi.
3342 ft.

PROPOSED COMMUNITY DAY SCHOOL
30TH STREET EAST & KETTERING AVENUE
LANCASTER, CA 93535

ENVIROSTOR **S108974331**
SCH **N/A**

Relative:
Lower
Actual:
2392 ft.

ENVIROSTOR:
Name: PROPOSED COMMUNITY DAY SCHOOL
Address: 30TH STREET EAST & KETTERING AVENUE
City,State,Zip: LANCASTER, CA 93535
Facility ID: 60000773
Status: No Further Action
Status Date: 04/03/2008
Site Code: 304580
Site Type: School Investigation
Site Type Detailed: School
Acres: 4.66
NPL: NO
Regulatory Agencies: SMBRP
Lead Agency: SMBRP
Program Manager: Aslam Shareef
Supervisor: Shahir Haddad
Division Branch: Southern California Schools & Brownfields Outreach
Assembly: 36
Senate: 21
Special Program: Not reported
Restricted Use: NO
Site Mgmt Req: NONE SPECIFIED
Funding: School District
Latitude: 34.7008
Longitude: -118.0770
APN: NONE SPECIFIED
Past Use: AGRICULTURAL - ROW CROPS
Potential COC: Under Investigation Arsenic Chlordane DDD DDE DDT Dioxin (as
2,3,7,8-TCDD TEQ Endrin Toxaphene Aldrin Heptachlor Methoxychlor Mirex
Not reported
Confirmed COC: 30001-NO 30004-NO 30006-NO 30007-NO 30008-NO 30009-NO 30010-NO

Map ID
Direction
Distance
Elevation

MAP FINDINGS

Site

Database(s)

EDR ID Number
EPA ID Number

PROPOSED COMMUNITY DAY SCHOOL (Continued)

S108974331

30367-NO 30400-NO 30023-NO Under Investigation 30043-NO 30308-NO
Potential Description: SOIL
Alias Name: 304580
Alias Type: Project Code (Site Code)
Alias Name: 60000773
Alias Type: Envirostor ID Number

Completed Info:
Completed Area Name: PROJECT WIDE
Completed Sub Area Name: Not reported
Completed Document Type: Environmental Oversight Agreement
Completed Date: 12/19/2007
Comments: Sent fully executed agreement to district.

Completed Area Name: PROJECT WIDE
Completed Sub Area Name: Not reported
Completed Document Type: Cost Recovery Closeout Memo
Completed Date: 04/04/2008
Comments: Cost Recovery Closeout Memo .

Completed Area Name: PROJECT WIDE
Completed Sub Area Name: Not reported
Completed Document Type: Other Report
Completed Date: 01/16/2008
Comments: The PEA tech memo was approved by DTSC on 01/16/2008. Fieldwork is scheduled for January 21, 2008.

Completed Area Name: PROJECT WIDE
Completed Sub Area Name: Not reported
Completed Document Type: Fieldwork
Completed Date: 01/21/2008
Comments: PEA fieldwork completed on January 21, 2008.

Completed Area Name: PROJECT WIDE
Completed Sub Area Name: Not reported
Completed Document Type: Preliminary Endangerment Assessment Report
Completed Date: 04/03/2008
Comments: Approval of Final PEA Report letter

Future Area Name: Not reported
Future Sub Area Name: Not reported
Future Document Type: Not reported
Future Due Date: Not reported
Schedule Area Name: Not reported
Schedule Sub Area Name: Not reported
Schedule Document Type: Not reported
Schedule Due Date: Not reported
Schedule Revised Date: Not reported

SCH:

Name: PROPOSED COMMUNITY DAY SCHOOL
Address: 30TH STREET EAST & KETTERING AVENUE
City,State,Zip: LANCASTER, CA 93535
Facility ID: 60000773
Site Type: School Investigation
Site Type Detail: School

Map ID
Direction
Distance
Elevation

MAP FINDINGS

Site

Database(s)

EDR ID Number
EPA ID Number

PROPOSED COMMUNITY DAY SCHOOL (Continued)

S108974331

Site Mgmt. Req.: NONE SPECIFIED
Acres: 4.66
National Priorities List: NO
Cleanup Oversight Agencies: SMBRP
Lead Agency: SMBRP
Lead Agency Description: DTSC - Site Cleanup Program
Project Manager: Aslam Shareef
Supervisor: Shahir Haddad
Division Branch: Southern California Schools & Brownfields Outreach
Site Code: 304580
Assembly: 36
Senate: 21
Special Program Status: Not reported
Status: No Further Action
Status Date: 04/03/2008
Restricted Use: NO
Funding: School District
Latitude: 34.7008
Longitude: -118.0770
APN: NONE SPECIFIED
Past Use: AGRICULTURAL - ROW CROPS
Potential COC: Under Investigation, Arsenic, Chlordane, DDD, DDE, DDT, Dioxin (as 2,3,7,8-TCDD TEQ, Endrin, Toxaphene, Aldrin, Heptachlor, Methoxychlor, Mirex
Confirmed COC: 30001-NO, 30004-NO, 30006-NO, 30007-NO, 30008-NO, 30009-NO, 30010-NO, 30367-NO, 30400-NO, 30023-NO, Under Investigation, 30043-NO, 30308-NO
Potential Description: SOIL
Alias Name: 304580
Alias Type: Project Code (Site Code)
Alias Name: 60000773
Alias Type: Envirostor ID Number

Completed Info:

Completed Area Name: PROJECT WIDE
Completed Sub Area Name: Not reported
Completed Document Type: Environmental Oversight Agreement
Completed Date: 12/19/2007
Comments: Sent fully executed agreement to district.

Completed Area Name: PROJECT WIDE
Completed Sub Area Name: Not reported
Completed Document Type: Cost Recovery Closeout Memo
Completed Date: 04/04/2008
Comments: Cost Recovery Closeout Memo .

Completed Area Name: PROJECT WIDE
Completed Sub Area Name: Not reported
Completed Document Type: Other Report
Completed Date: 01/16/2008
Comments: The PEA tech memo was approved by DTSC on 01/16/2008. Fieldwork is scheduled for January 21, 2008.

Completed Area Name: PROJECT WIDE
Completed Sub Area Name: Not reported
Completed Document Type: Fieldwork
Completed Date: 01/21/2008
Comments: PEA fieldwork completed on January 21, 2008.

Map ID
 Direction
 Distance
 Elevation

MAP FINDINGS

Site

Database(s)

EDR ID Number
 EPA ID Number

PROPOSED COMMUNITY DAY SCHOOL (Continued)

S108974331

Completed Area Name: PROJECT WIDE
 Completed Sub Area Name: Not reported
 Completed Document Type: Preliminary Endangerment Assessment Report
 Completed Date: 04/03/2008
 Comments: Approval of Final PEA Report letter

Future Area Name: Not reported
 Future Sub Area Name: Not reported
 Future Document Type: Not reported
 Future Due Date: Not reported
 Schedule Area Name: Not reported
 Schedule Sub Area Name: Not reported
 Schedule Document Type: Not reported
 Schedule Due Date: Not reported
 Schedule Revised Date: Not reported

4
WNW
1/2-1
0.773 mi.
4082 ft.

ELEMENTARY SCHOOL NO. 23
KETTERING STREET/20TH STREET EAST
LANCASTER, CA 93535

ENVIROSTOR **S118756542**
SCH **N/A**

Relative:
Lower
Actual:
2385 ft.

ENVIROSTOR:
 Name: ELEMENTARY SCHOOL NO. 23
 Address: KETTERING STREET/20TH STREET EAST
 City,State,Zip: LANCASTER, CA 93535
 Facility ID: 19650036
 Status: No Action Required
 Status Date: 01/26/2005
 Site Code: 304461
 Site Type: School Investigation
 Site Type Detailed: School
 Acres: 15
 NPL: NO
 Regulatory Agencies: SMBRP
 Lead Agency: SMBRP
 Program Manager: Not reported
 Supervisor: Javier Hinojosa
 Division Branch: Southern California Schools & Brownfields Outreach
 Assembly: 36
 Senate: 21
 Special Program: Not reported
 Restricted Use: NO
 Site Mgmt Req: NONE SPECIFIED
 Funding: School District
 Latitude: 34.69950
 Longitude: -118.097
 APN: NONE SPECIFIED
 Past Use: NONE
 Potential COC: NONE SPECIFIED No Contaminants found
 Confirmed COC: NONE SPECIFIED
 Potential Description: NMA
 Alias Name: LANCASTER SD-PROPOSED ELEMENTARY SCL #23
 Alias Type: Alternate Name
 Alias Name: 304461
 Alias Type: Project Code (Site Code)
 Alias Name: 19650036
 Alias Type: Envirostor ID Number

Map ID
Direction
Distance
Elevation

MAP FINDINGS

Site

Database(s)

EDR ID Number
EPA ID Number

ELEMENTARY SCHOOL NO. 23 (Continued)

S118756542

Completed Info:

Completed Area Name: PROJECT WIDE
Completed Sub Area Name: Not reported
Completed Document Type: Phase 1
Completed Date: 08/12/2004
Comments: Not reported

Completed Area Name: PROJECT WIDE
Completed Sub Area Name: Not reported
Completed Document Type: Phase 1 Addendum
Completed Date: 01/19/2005
Comments: Not reported

Completed Area Name: PROJECT WIDE
Completed Sub Area Name: Not reported
Completed Document Type: Site Inspections/Visit (Non LUR)
Completed Date: 08/06/2004
Comments: Not reported

Completed Area Name: PROJECT WIDE
Completed Sub Area Name: Not reported
Completed Document Type: Cost Recovery Closeout Memo
Completed Date: 01/26/2005
Comments: Not reported

Future Area Name: Not reported
Future Sub Area Name: Not reported
Future Document Type: Not reported
Future Due Date: Not reported
Schedule Area Name: Not reported
Schedule Sub Area Name: Not reported
Schedule Document Type: Not reported
Schedule Due Date: Not reported
Schedule Revised Date: Not reported

SCH:

Name: ELEMENTARY SCHOOL NO. 23
Address: KETTERING STREET/20TH STREET EAST
City,State,Zip: LANCASTER, CA 93535
Facility ID: 19650036
Site Type: School Investigation
Site Type Detail: School
Site Mgmt. Req.: NONE SPECIFIED
Acres: 15
National Priorities List: NO
Cleanup Oversight Agencies: SMBRP
Lead Agency: SMBRP
Lead Agency Description: DTSC - Site Cleanup Program
Project Manager: Not reported
Supervisor: Javier Hinojosa
Division Branch: Southern California Schools & Brownfields Outreach
Site Code: 304461
Assembly: 36
Senate: 21
Special Program Status: Not reported

Map ID
Direction
Distance
Elevation

MAP FINDINGS

Site

Database(s)

EDR ID Number
EPA ID Number

ELEMENTARY SCHOOL NO. 23 (Continued)

S118756542

Status: No Action Required
Status Date: 01/26/2005
Restricted Use: NO
Funding: School District
Latitude: 34.69950
Longitude: -118.097
APN: NONE SPECIFIED
Past Use: NONE
Potential COC: NONE SPECIFIED, No Contaminants found
Confirmed COC: NONE SPECIFIED
Potential Description: NMA
Alias Name: LANCASTER SD-PROPOSED ELEMENTARY SCL #23
Alias Type: Alternate Name
Alias Name: 304461
Alias Type: Project Code (Site Code)
Alias Name: 19650036
Alias Type: Envirostor ID Number

Completed Info:

Completed Area Name: PROJECT WIDE
Completed Sub Area Name: Not reported
Completed Document Type: Phase 1
Completed Date: 08/12/2004
Comments: Not reported

Completed Area Name: PROJECT WIDE
Completed Sub Area Name: Not reported
Completed Document Type: Phase 1 Addendum
Completed Date: 01/19/2005
Comments: Not reported

Completed Area Name: PROJECT WIDE
Completed Sub Area Name: Not reported
Completed Document Type: Site Inspections/Visit (Non LUR)
Completed Date: 08/06/2004
Comments: Not reported

Completed Area Name: PROJECT WIDE
Completed Sub Area Name: Not reported
Completed Document Type: Cost Recovery Closeout Memo
Completed Date: 01/26/2005
Comments: Not reported

Future Area Name: Not reported
Future Sub Area Name: Not reported
Future Document Type: Not reported
Future Due Date: Not reported
Schedule Area Name: Not reported
Schedule Sub Area Name: Not reported
Schedule Document Type: Not reported
Schedule Due Date: Not reported
Schedule Revised Date: Not reported

MAP FINDINGS

Map ID
 Direction
 Distance
 Elevation

Site

Database(s)

EDR ID Number
 EPA ID Number

5
WNW
1/2-1
0.925 mi.
4885 ft.

ELEMENTARY SCHOOL SITE #23 ADDITION
KETTERING AND 17TH STREET EAST
LANCASTER, CA 93535

ENVIROSTOR S109348585
SCH N/A

Relative:
Lower
Actual:
2383 ft.

ENVIROSTOR:
 Name: ELEMENTARY SCHOOL SITE #23 ADDITION
 Address: KETTERING AND 17TH STREET EAST
 City,State,Zip: LANCASTER, CA 93535
 Facility ID: 60000976
 Status: No Further Action
 Status Date: 01/02/2009
 Site Code: 304611
 Site Type: School Investigation
 Site Type Detailed: School
 Acres: 5
 NPL: NO
 Regulatory Agencies: SMBRP
 Lead Agency: SMBRP
 Program Manager: Christine Chiu
 Supervisor: Shahir Haddad
 Division Branch: Southern California Schools & Brownfields Outreach
 Assembly: 36
 Senate: 21
 Special Program: Not reported
 Restricted Use: NO
 Site Mgmt Req: NONE SPECIFIED
 Funding: School District
 Latitude: 34.69988
 Longitude: -118.0987
 APN: 3147-002-028, 3147-002-029, 3147002028, 3147002029
 Past Use: NONE
 Potential COC: NONE SPECIFIED No Contaminants found
 Confirmed COC: No Contaminants found
 Potential Description: NMA
 Alias Name: Discovery School
 Alias Type: Alternate Name
 Alias Name: 3147-002-028
 Alias Type: APN
 Alias Name: 3147-002-029
 Alias Type: APN
 Alias Name: 3147002028
 Alias Type: APN
 Alias Name: 3147002029
 Alias Type: APN
 Alias Name: 304611
 Alias Type: Project Code (Site Code)
 Alias Name: 60000976
 Alias Type: Envirostor ID Number

Completed Info:
 Completed Area Name: PROJECT WIDE
 Completed Sub Area Name: Not reported
 Completed Document Type: Cost Recovery Closeout Memo
 Completed Date: 01/05/2009
 Comments: DTSC prepared project close out Cost Recovery Unit Memorandum.

Completed Area Name: PROJECT WIDE
 Completed Sub Area Name: Not reported

Map ID
Direction
Distance
Elevation

MAP FINDINGS

Site

Database(s)

EDR ID Number
EPA ID Number

ELEMENTARY SCHOOL SITE #23 ADDITION (Continued)

S109348585

Completed Document Type: Site Inspections/Visit (Non LUR)
Completed Date: 12/24/2008
Comments: DTSC conducted a site visit on December 24, 2008.

Completed Area Name: PROJECT WIDE
Completed Sub Area Name: Not reported
Completed Document Type: Phase 1
Completed Date: 11/07/2008
Comments: DTSC issued a Phase I Addendum required determination based on the Phase I report.

Completed Area Name: PROJECT WIDE
Completed Sub Area Name: Not reported
Completed Document Type: Phase 1 Addendum
Completed Date: 01/02/2009
Comments: DTSC approved the Phase I report with a no further action determination.

Future Area Name: Not reported
Future Sub Area Name: Not reported
Future Document Type: Not reported
Future Due Date: Not reported
Schedule Area Name: Not reported
Schedule Sub Area Name: Not reported
Schedule Document Type: Not reported
Schedule Due Date: Not reported
Schedule Revised Date: Not reported

SCH:

Name: ELEMENTARY SCHOOL SITE #23 ADDITION
Address: KETTERING AND 17TH STREET EAST
City,State,Zip: LANCASTER, CA 93535
Facility ID: 60000976
Site Type: School Investigation
Site Type Detail: School
Site Mgmt. Req.: NONE SPECIFIED
Acres: 5
National Priorities List: NO
Cleanup Oversight Agencies: SMBRP
Lead Agency: SMBRP
Lead Agency Description: DTSC - Site Cleanup Program
Project Manager: Christine Chiu
Supervisor: Shahir Haddad
Division Branch: Southern California Schools & Brownfields Outreach
Site Code: 304611
Assembly: 36
Senate: 21
Special Program Status: Not reported
Status: No Further Action
Status Date: 01/02/2009
Restricted Use: NO
Funding: School District
Latitude: 34.69988
Longitude: -118.0987
APN: 3147-002-028, 3147-002-029, 3147002028, 3147002029
Past Use: NONE

Map ID
Direction
Distance
Elevation

MAP FINDINGS

Site

Database(s)

EDR ID Number
EPA ID Number

ELEMENTARY SCHOOL SITE #23 ADDITION (Continued)

S109348585

Potential COC: NONE SPECIFIED, No Contaminants found
Confirmed COC: No Contaminants found
Potential Description: NMA
Alias Name: Discovery School
Alias Type: Alternate Name
Alias Name: 3147-002-028
Alias Type: APN
Alias Name: 3147-002-029
Alias Type: APN
Alias Name: 3147002028
Alias Type: APN
Alias Name: 3147002029
Alias Type: APN
Alias Name: 304611
Alias Type: Project Code (Site Code)
Alias Name: 60000976
Alias Type: Envirostor ID Number

Completed Info:

Completed Area Name: PROJECT WIDE
Completed Sub Area Name: Not reported
Completed Document Type: Cost Recovery Closeout Memo
Completed Date: 01/05/2009
Comments: DTSC prepared project close out Cost Recovery Unit Memorandum.

Completed Area Name: PROJECT WIDE
Completed Sub Area Name: Not reported
Completed Document Type: Site Inspections/Visit (Non LUR)
Completed Date: 12/24/2008
Comments: DTSC conducted a site visit on December 24, 2008.

Completed Area Name: PROJECT WIDE
Completed Sub Area Name: Not reported
Completed Document Type: Phase 1
Completed Date: 11/07/2008
Comments: DTSC issued a Phase I Addendum required determination based on the Phase I report.

Completed Area Name: PROJECT WIDE
Completed Sub Area Name: Not reported
Completed Document Type: Phase 1 Addendum
Completed Date: 01/02/2009
Comments: DTSC approved the Phase I report with a no further action determination.

Future Area Name: Not reported
Future Sub Area Name: Not reported
Future Document Type: Not reported
Future Due Date: Not reported
Schedule Area Name: Not reported
Schedule Sub Area Name: Not reported
Schedule Document Type: Not reported
Schedule Due Date: Not reported
Schedule Revised Date: Not reported

Count: 2 records.

ORPHAN SUMMARY

City	EDR ID	Site Name	Site Address	Zip	Database(s)
LANCASTER	S111075737	30TH STREET EAST PIT	30TH STREET EAST AND AVENUE H-		SWF/LF
LANCASTER	S121693668	ALADDIN CLEANERS, R.K. NATHA & D P	;LUO8,LL W AVENUE J	93535	DRYCLEANERS

GOVERNMENT RECORDS SEARCHED / DATA CURRENCY TRACKING

To maintain currency of the following federal and state databases, EDR contacts the appropriate governmental agency on a monthly or quarterly basis, as required.

Number of Days to Update: Provides confirmation that EDR is reporting records that have been updated within 90 days from the date the government agency made the information available to the public.

STANDARD ENVIRONMENTAL RECORDS

Federal NPL site list

NPL: National Priority List

National Priorities List (Superfund). The NPL is a subset of CERCLIS and identifies over 1,200 sites for priority cleanup under the Superfund Program. NPL sites may encompass relatively large areas. As such, EDR provides polygon coverage for over 1,000 NPL site boundaries produced by EPA's Environmental Photographic Interpretation Center (EPIC) and regional EPA offices.

Date of Government Version: 07/29/2020	Source: EPA
Date Data Arrived at EDR: 08/03/2020	Telephone: N/A
Date Made Active in Reports: 08/25/2020	Last EDR Contact: 09/03/2020
Number of Days to Update: 22	Next Scheduled EDR Contact: 10/12/2020
	Data Release Frequency: Quarterly

NPL Site Boundaries

Sources:

EPA's Environmental Photographic Interpretation Center (EPIC)
Telephone: 202-564-7333

EPA Region 1
Telephone 617-918-1143

EPA Region 6
Telephone: 214-655-6659

EPA Region 3
Telephone 215-814-5418

EPA Region 7
Telephone: 913-551-7247

EPA Region 4
Telephone 404-562-8033

EPA Region 8
Telephone: 303-312-6774

EPA Region 5
Telephone 312-886-6686

EPA Region 9
Telephone: 415-947-4246

EPA Region 10
Telephone 206-553-8665

Proposed NPL: Proposed National Priority List Sites

A site that has been proposed for listing on the National Priorities List through the issuance of a proposed rule in the Federal Register. EPA then accepts public comments on the site, responds to the comments, and places on the NPL those sites that continue to meet the requirements for listing.

Date of Government Version: 07/29/2020	Source: EPA
Date Data Arrived at EDR: 08/03/2020	Telephone: N/A
Date Made Active in Reports: 08/25/2020	Last EDR Contact: 09/03/2020
Number of Days to Update: 22	Next Scheduled EDR Contact: 10/12/2020
	Data Release Frequency: Quarterly

NPL LIENS: Federal Superfund Liens

Federal Superfund Liens. Under the authority granted the USEPA by CERCLA of 1980, the USEPA has the authority to file liens against real property in order to recover remedial action expenditures or when the property owner received notification of potential liability. USEPA compiles a listing of filed notices of Superfund Liens.

GOVERNMENT RECORDS SEARCHED / DATA CURRENCY TRACKING

Date of Government Version: 10/15/1991
Date Data Arrived at EDR: 02/02/1994
Date Made Active in Reports: 03/30/1994
Number of Days to Update: 56

Source: EPA
Telephone: 202-564-4267
Last EDR Contact: 08/15/2011
Next Scheduled EDR Contact: 11/28/2011
Data Release Frequency: No Update Planned

Federal Delisted NPL site list

Delisted NPL: National Priority List Deletions

The National Oil and Hazardous Substances Pollution Contingency Plan (NCP) establishes the criteria that the EPA uses to delete sites from the NPL. In accordance with 40 CFR 300.425.(e), sites may be deleted from the NPL where no further response is appropriate.

Date of Government Version: 07/29/2020
Date Data Arrived at EDR: 08/03/2020
Date Made Active in Reports: 08/25/2020
Number of Days to Update: 22

Source: EPA
Telephone: N/A
Last EDR Contact: 09/03/2020
Next Scheduled EDR Contact: 10/12/2020
Data Release Frequency: Quarterly

Federal CERCLIS list

FEDERAL FACILITY: Federal Facility Site Information listing

A listing of National Priority List (NPL) and Base Realignment and Closure (BRAC) sites found in the Comprehensive Environmental Response, Compensation and Liability Information System (CERCLIS) Database where EPA Federal Facilities Restoration and Reuse Office is involved in cleanup activities.

Date of Government Version: 04/03/2019
Date Data Arrived at EDR: 04/05/2019
Date Made Active in Reports: 05/14/2019
Number of Days to Update: 39

Source: Environmental Protection Agency
Telephone: 703-603-8704
Last EDR Contact: 07/02/2020
Next Scheduled EDR Contact: 10/12/2020
Data Release Frequency: Varies

SEMS: Superfund Enterprise Management System

SEMS (Superfund Enterprise Management System) tracks hazardous waste sites, potentially hazardous waste sites, and remedial activities performed in support of EPA's Superfund Program across the United States. The list was formerly known as CERCLIS, renamed to SEMS by the EPA in 2015. The list contains data on potentially hazardous waste sites that have been reported to the USEPA by states, municipalities, private companies and private persons, pursuant to Section 103 of the Comprehensive Environmental Response, Compensation, and Liability Act (CERCLA). This dataset also contains sites which are either proposed to or on the National Priorities List (NPL) and the sites which are in the screening and assessment phase for possible inclusion on the NPL.

Date of Government Version: 07/29/2020
Date Data Arrived at EDR: 08/03/2020
Date Made Active in Reports: 08/25/2020
Number of Days to Update: 22

Source: EPA
Telephone: 800-424-9346
Last EDR Contact: 09/03/2020
Next Scheduled EDR Contact: 10/26/2020
Data Release Frequency: Quarterly

Federal CERCLIS NFRAP site list

SEMS-ARCHIVE: Superfund Enterprise Management System Archive

GOVERNMENT RECORDS SEARCHED / DATA CURRENCY TRACKING

SEMS-ARCHIVE (Superfund Enterprise Management System Archive) tracks sites that have no further interest under the Federal Superfund Program based on available information. The list was formerly known as the CERCLIS-NFRAP, renamed to SEMS ARCHIVE by the EPA in 2015. EPA may perform a minimal level of assessment work at a site while it is archived if site conditions change and/or new information becomes available. Archived sites have been removed and archived from the inventory of SEMS sites. Archived status indicates that, to the best of EPA's knowledge, assessment at a site has been completed and that EPA has determined no further steps will be taken to list the site on the National Priorities List (NPL), unless information indicates this decision was not appropriate or other considerations require a recommendation for listing at a later time. The decision does not necessarily mean that there is no hazard associated with a given site; it only means that, based upon available information, the location is not judged to be potential NPL site.

Date of Government Version: 07/29/2020	Source: EPA
Date Data Arrived at EDR: 08/03/2020	Telephone: 800-424-9346
Date Made Active in Reports: 08/25/2020	Last EDR Contact: 09/03/2020
Number of Days to Update: 22	Next Scheduled EDR Contact: 10/26/2020
	Data Release Frequency: Quarterly

Federal RCRA CORRACTS facilities list

CORRACTS: Corrective Action Report

CORRACTS identifies hazardous waste handlers with RCRA corrective action activity.

Date of Government Version: 03/23/2020	Source: EPA
Date Data Arrived at EDR: 03/25/2020	Telephone: 800-424-9346
Date Made Active in Reports: 05/21/2020	Last EDR Contact: 06/22/2020
Number of Days to Update: 57	Next Scheduled EDR Contact: 10/05/2020
	Data Release Frequency: Quarterly

Federal RCRA non-CORRACTS TSD facilities list

RCRA-TSDF: RCRA - Treatment, Storage and Disposal

RCRAInfo is EPA's comprehensive information system, providing access to data supporting the Resource Conservation and Recovery Act (RCRA) of 1976 and the Hazardous and Solid Waste Amendments (HSWA) of 1984. The database includes selective information on sites which generate, transport, store, treat and/or dispose of hazardous waste as defined by the Resource Conservation and Recovery Act (RCRA). Transporters are individuals or entities that move hazardous waste from the generator offsite to a facility that can recycle, treat, store, or dispose of the waste. TSDFs treat, store, or dispose of the waste.

Date of Government Version: 03/23/2020	Source: Environmental Protection Agency
Date Data Arrived at EDR: 03/25/2020	Telephone: (415) 495-8895
Date Made Active in Reports: 05/21/2020	Last EDR Contact: 06/22/2020
Number of Days to Update: 57	Next Scheduled EDR Contact: 10/05/2020
	Data Release Frequency: Quarterly

Federal RCRA generators list

RCRA-LQG: RCRA - Large Quantity Generators

RCRAInfo is EPA's comprehensive information system, providing access to data supporting the Resource Conservation and Recovery Act (RCRA) of 1976 and the Hazardous and Solid Waste Amendments (HSWA) of 1984. The database includes selective information on sites which generate, transport, store, treat and/or dispose of hazardous waste as defined by the Resource Conservation and Recovery Act (RCRA). Large quantity generators (LQGs) generate over 1,000 kilograms (kg) of hazardous waste, or over 1 kg of acutely hazardous waste per month.

Date of Government Version: 03/23/2020	Source: Environmental Protection Agency
Date Data Arrived at EDR: 03/25/2020	Telephone: (415) 495-8895
Date Made Active in Reports: 05/21/2020	Last EDR Contact: 06/22/2020
Number of Days to Update: 57	Next Scheduled EDR Contact: 10/05/2020
	Data Release Frequency: Quarterly

GOVERNMENT RECORDS SEARCHED / DATA CURRENCY TRACKING

RCRA-SQG: RCRA - Small Quantity Generators

RCRAInfo is EPA's comprehensive information system, providing access to data supporting the Resource Conservation and Recovery Act (RCRA) of 1976 and the Hazardous and Solid Waste Amendments (HSWA) of 1984. The database includes selective information on sites which generate, transport, store, treat and/or dispose of hazardous waste as defined by the Resource Conservation and Recovery Act (RCRA). Small quantity generators (SQGs) generate between 100 kg and 1,000 kg of hazardous waste per month.

Date of Government Version: 03/23/2020	Source: Environmental Protection Agency
Date Data Arrived at EDR: 03/25/2020	Telephone: (415) 495-8895
Date Made Active in Reports: 05/21/2020	Last EDR Contact: 06/22/2020
Number of Days to Update: 57	Next Scheduled EDR Contact: 10/05/2020
	Data Release Frequency: Quarterly

RCRA-VSQG: RCRA - Very Small Quantity Generators (Formerly Conditionally Exempt Small Quantity Generators)

RCRAInfo is EPA's comprehensive information system, providing access to data supporting the Resource Conservation and Recovery Act (RCRA) of 1976 and the Hazardous and Solid Waste Amendments (HSWA) of 1984. The database includes selective information on sites which generate, transport, store, treat and/or dispose of hazardous waste as defined by the Resource Conservation and Recovery Act (RCRA). Very small quantity generators (VSQGs) generate less than 100 kg of hazardous waste, or less than 1 kg of acutely hazardous waste per month.

Date of Government Version: 03/23/2020	Source: Environmental Protection Agency
Date Data Arrived at EDR: 03/25/2020	Telephone: (415) 495-8895
Date Made Active in Reports: 05/21/2020	Last EDR Contact: 06/22/2020
Number of Days to Update: 57	Next Scheduled EDR Contact: 10/05/2020
	Data Release Frequency: Quarterly

Federal institutional controls / engineering controls registries

LUCIS: Land Use Control Information System

LUCIS contains records of land use control information pertaining to the former Navy Base Realignment and Closure properties.

Date of Government Version: 05/15/2020	Source: Department of the Navy
Date Data Arrived at EDR: 05/19/2020	Telephone: 843-820-7326
Date Made Active in Reports: 06/18/2020	Last EDR Contact: 08/04/2020
Number of Days to Update: 30	Next Scheduled EDR Contact: 11/23/2020
	Data Release Frequency: Varies

US ENG CONTROLS: Engineering Controls Sites List

A listing of sites with engineering controls in place. Engineering controls include various forms of caps, building foundations, liners, and treatment methods to create pathway elimination for regulated substances to enter environmental media or effect human health.

Date of Government Version: 02/13/2020	Source: Environmental Protection Agency
Date Data Arrived at EDR: 02/20/2020	Telephone: 703-603-0695
Date Made Active in Reports: 05/15/2020	Last EDR Contact: 08/24/2020
Number of Days to Update: 85	Next Scheduled EDR Contact: 12/07/2020
	Data Release Frequency: Varies

US INST CONTROLS: Institutional Controls Sites List

A listing of sites with institutional controls in place. Institutional controls include administrative measures, such as groundwater use restrictions, construction restrictions, property use restrictions, and post remediation care requirements intended to prevent exposure to contaminants remaining on site. Deed restrictions are generally required as part of the institutional controls.

Date of Government Version: 02/13/2020	Source: Environmental Protection Agency
Date Data Arrived at EDR: 02/20/2020	Telephone: 703-603-0695
Date Made Active in Reports: 05/15/2020	Last EDR Contact: 08/24/2020
Number of Days to Update: 85	Next Scheduled EDR Contact: 12/07/2020
	Data Release Frequency: Varies

GOVERNMENT RECORDS SEARCHED / DATA CURRENCY TRACKING

Federal ERNS list

ERNS: Emergency Response Notification System

Emergency Response Notification System. ERNS records and stores information on reported releases of oil and hazardous substances.

Date of Government Version: 03/22/2020
Date Data Arrived at EDR: 03/24/2020
Date Made Active in Reports: 06/18/2020
Number of Days to Update: 86

Source: National Response Center, United States Coast Guard
Telephone: 202-267-2180
Last EDR Contact: 06/22/2020
Next Scheduled EDR Contact: 10/05/2020
Data Release Frequency: Quarterly

State- and tribal - equivalent NPL

RESPONSE: State Response Sites

Identifies confirmed release sites where DTSC is involved in remediation, either in a lead or oversight capacity. These confirmed release sites are generally high-priority and high potential risk.

Date of Government Version: 04/27/2020
Date Data Arrived at EDR: 04/28/2020
Date Made Active in Reports: 07/13/2020
Number of Days to Update: 76

Source: Department of Toxic Substances Control
Telephone: 916-323-3400
Last EDR Contact: 07/27/2020
Next Scheduled EDR Contact: 11/09/2020
Data Release Frequency: Quarterly

State- and tribal - equivalent CERCLIS

ENVIROSTOR: EnviroStor Database

The Department of Toxic Substances Control's (DTSC's) Site Mitigation and Brownfields Reuse Program's (SMBRP's) EnviroStor database identifies sites that have known contamination or sites for which there may be reasons to investigate further. The database includes the following site types: Federal Superfund sites (National Priorities List (NPL)); State Response, including Military Facilities and State Superfund; Voluntary Cleanup; and School sites. EnviroStor provides similar information to the information that was available in CalSites, and provides additional site information, including, but not limited to, identification of formerly-contaminated properties that have been released for reuse, properties where environmental deed restrictions have been recorded to prevent inappropriate land uses, and risk characterization information that is used to assess potential impacts to public health and the environment at contaminated sites.

Date of Government Version: 04/27/2020
Date Data Arrived at EDR: 04/28/2020
Date Made Active in Reports: 07/13/2020
Number of Days to Update: 76

Source: Department of Toxic Substances Control
Telephone: 916-323-3400
Last EDR Contact: 07/27/2020
Next Scheduled EDR Contact: 11/09/2020
Data Release Frequency: Quarterly

State and tribal landfill and/or solid waste disposal site lists

SWF/LF (SWIS): Solid Waste Information System

Active, Closed and Inactive Landfills. SWF/LF records typically contain an inventory of solid waste disposal facilities or landfills. These may be active or inactive facilities or open dumps that failed to meet RCRA Section 4004 criteria for solid waste landfills or disposal sites.

Date of Government Version: 05/11/2020
Date Data Arrived at EDR: 05/12/2020
Date Made Active in Reports: 07/27/2020
Number of Days to Update: 76

Source: Department of Resources Recycling and Recovery
Telephone: 916-341-6320
Last EDR Contact: 08/10/2020
Next Scheduled EDR Contact: 11/23/2020
Data Release Frequency: Quarterly

State and tribal leaking storage tank lists

GOVERNMENT RECORDS SEARCHED / DATA CURRENCY TRACKING

LUST REG 2: Fuel Leak List

Leaking Underground Storage Tank locations. Alameda, Contra Costa, Marin, Napa, San Francisco, San Mateo, Santa Clara, Solano, Sonoma counties.

Date of Government Version: 09/30/2004
Date Data Arrived at EDR: 10/20/2004
Date Made Active in Reports: 11/19/2004
Number of Days to Update: 30

Source: California Regional Water Quality Control Board San Francisco Bay Region (2)
Telephone: 510-622-2433
Last EDR Contact: 09/19/2011
Next Scheduled EDR Contact: 01/02/2012
Data Release Frequency: No Update Planned

LUST REG 3: Leaking Underground Storage Tank Database

Leaking Underground Storage Tank locations. Monterey, San Benito, San Luis Obispo, Santa Barbara, Santa Cruz counties.

Date of Government Version: 05/19/2003
Date Data Arrived at EDR: 05/19/2003
Date Made Active in Reports: 06/02/2003
Number of Days to Update: 14

Source: California Regional Water Quality Control Board Central Coast Region (3)
Telephone: 805-542-4786
Last EDR Contact: 07/18/2011
Next Scheduled EDR Contact: 10/31/2011
Data Release Frequency: No Update Planned

LUST REG 4: Underground Storage Tank Leak List

Los Angeles, Ventura counties. For more current information, please refer to the State Water Resources Control Board's LUST database.

Date of Government Version: 09/07/2004
Date Data Arrived at EDR: 09/07/2004
Date Made Active in Reports: 10/12/2004
Number of Days to Update: 35

Source: California Regional Water Quality Control Board Los Angeles Region (4)
Telephone: 213-576-6710
Last EDR Contact: 09/06/2011
Next Scheduled EDR Contact: 12/19/2011
Data Release Frequency: No Update Planned

LUST REG 9: Leaking Underground Storage Tank Report

Orange, Riverside, San Diego counties. For more current information, please refer to the State Water Resources Control Board's LUST database.

Date of Government Version: 03/01/2001
Date Data Arrived at EDR: 04/23/2001
Date Made Active in Reports: 05/21/2001
Number of Days to Update: 28

Source: California Regional Water Quality Control Board San Diego Region (9)
Telephone: 858-637-5595
Last EDR Contact: 09/26/2011
Next Scheduled EDR Contact: 01/09/2012
Data Release Frequency: No Update Planned

LUST: Leaking Underground Fuel Tank Report (GEOTRACKER)

Leaking Underground Storage Tank (LUST) Sites included in GeoTracker. GeoTracker is the Water Boards data management system for sites that impact, or have the potential to impact, water quality in California, with emphasis on groundwater.

Date of Government Version: 06/08/2020
Date Data Arrived at EDR: 06/09/2020
Date Made Active in Reports: 08/19/2020
Number of Days to Update: 71

Source: State Water Resources Control Board
Telephone: see region list
Last EDR Contact: 09/08/2020
Next Scheduled EDR Contact: 12/21/2020
Data Release Frequency: Quarterly

LUST REG 5: Leaking Underground Storage Tank Database

Leaking Underground Storage Tank locations. Alameda, Alpine, Amador, Butte, Colusa, Contra Costa, Calveras, El Dorado, Fresno, Glenn, Kern, Kings, Lake, Lassen, Madera, Mariposa, Merced, Modoc, Napa, Nevada, Placer, Plumas, Sacramento, San Joaquin, Shasta, Solano, Stanislaus, Sutter, Tehama, Tulare, Tuolumne, Yolo, Yuba counties.

Date of Government Version: 07/01/2008
Date Data Arrived at EDR: 07/22/2008
Date Made Active in Reports: 07/31/2008
Number of Days to Update: 9

Source: California Regional Water Quality Control Board Central Valley Region (5)
Telephone: 916-464-4834
Last EDR Contact: 07/01/2011
Next Scheduled EDR Contact: 10/17/2011
Data Release Frequency: No Update Planned

GOVERNMENT RECORDS SEARCHED / DATA CURRENCY TRACKING

LUST REG 6V: Leaking Underground Storage Tank Case Listing

Leaking Underground Storage Tank locations. Inyo, Kern, Los Angeles, Mono, San Bernardino counties.

Date of Government Version: 06/07/2005	Source: California Regional Water Quality Control Board Victorville Branch Office (6)
Date Data Arrived at EDR: 06/07/2005	Telephone: 760-241-7365
Date Made Active in Reports: 06/29/2005	Last EDR Contact: 09/12/2011
Number of Days to Update: 22	Next Scheduled EDR Contact: 12/26/2011
	Data Release Frequency: No Update Planned

LUST REG 1: Active Toxic Site Investigation

Del Norte, Humboldt, Lake, Mendocino, Modoc, Siskiyou, Sonoma, Trinity counties. For more current information, please refer to the State Water Resources Control Board's LUST database.

Date of Government Version: 02/01/2001	Source: California Regional Water Quality Control Board North Coast (1)
Date Data Arrived at EDR: 02/28/2001	Telephone: 707-570-3769
Date Made Active in Reports: 03/29/2001	Last EDR Contact: 08/01/2011
Number of Days to Update: 29	Next Scheduled EDR Contact: 11/14/2011
	Data Release Frequency: No Update Planned

LUST REG 8: Leaking Underground Storage Tanks

California Regional Water Quality Control Board Santa Ana Region (8). For more current information, please refer to the State Water Resources Control Board's LUST database.

Date of Government Version: 02/14/2005	Source: California Regional Water Quality Control Board Santa Ana Region (8)
Date Data Arrived at EDR: 02/15/2005	Telephone: 909-782-4496
Date Made Active in Reports: 03/28/2005	Last EDR Contact: 08/15/2011
Number of Days to Update: 41	Next Scheduled EDR Contact: 11/28/2011
	Data Release Frequency: No Update Planned

LUST REG 7: Leaking Underground Storage Tank Case Listing

Leaking Underground Storage Tank locations. Imperial, Riverside, San Diego, Santa Barbara counties.

Date of Government Version: 02/26/2004	Source: California Regional Water Quality Control Board Colorado River Basin Region (7)
Date Data Arrived at EDR: 02/26/2004	Telephone: 760-776-8943
Date Made Active in Reports: 03/24/2004	Last EDR Contact: 08/01/2011
Number of Days to Update: 27	Next Scheduled EDR Contact: 11/14/2011
	Data Release Frequency: No Update Planned

LUST REG 6L: Leaking Underground Storage Tank Case Listing

For more current information, please refer to the State Water Resources Control Board's LUST database.

Date of Government Version: 09/09/2003	Source: California Regional Water Quality Control Board Lahontan Region (6)
Date Data Arrived at EDR: 09/10/2003	Telephone: 530-542-5572
Date Made Active in Reports: 10/07/2003	Last EDR Contact: 09/12/2011
Number of Days to Update: 27	Next Scheduled EDR Contact: 12/26/2011
	Data Release Frequency: No Update Planned

INDIAN LUST R10: Leaking Underground Storage Tanks on Indian Land

LUSTs on Indian land in Alaska, Idaho, Oregon and Washington.

Date of Government Version: 04/14/2020	Source: EPA Region 10
Date Data Arrived at EDR: 05/20/2020	Telephone: 206-553-2857
Date Made Active in Reports: 08/12/2020	Last EDR Contact: 07/24/2020
Number of Days to Update: 84	Next Scheduled EDR Contact: 11/02/2020
	Data Release Frequency: Varies

INDIAN LUST R4: Leaking Underground Storage Tanks on Indian Land

LUSTs on Indian land in Florida, Mississippi and North Carolina.

Date of Government Version: 04/14/2020	Source: EPA Region 4
Date Data Arrived at EDR: 05/26/2020	Telephone: 404-562-8677
Date Made Active in Reports: 08/12/2020	Last EDR Contact: 07/24/2020
Number of Days to Update: 78	Next Scheduled EDR Contact: 11/02/2020
	Data Release Frequency: Varies

GOVERNMENT RECORDS SEARCHED / DATA CURRENCY TRACKING

INDIAN LUST R5: Leaking Underground Storage Tanks on Indian Land

Leaking underground storage tanks located on Indian Land in Michigan, Minnesota and Wisconsin.

Date of Government Version: 04/14/2020	Source: EPA, Region 5
Date Data Arrived at EDR: 05/20/2020	Telephone: 312-886-7439
Date Made Active in Reports: 08/12/2020	Last EDR Contact: 07/24/2020
Number of Days to Update: 84	Next Scheduled EDR Contact: 11/02/2020
	Data Release Frequency: Varies

INDIAN LUST R1: Leaking Underground Storage Tanks on Indian Land

A listing of leaking underground storage tank locations on Indian Land.

Date of Government Version: 04/29/2020	Source: EPA Region 1
Date Data Arrived at EDR: 05/20/2020	Telephone: 617-918-1313
Date Made Active in Reports: 08/12/2020	Last EDR Contact: 07/24/2020
Number of Days to Update: 84	Next Scheduled EDR Contact: 11/02/2020
	Data Release Frequency: Varies

INDIAN LUST R6: Leaking Underground Storage Tanks on Indian Land

LUSTs on Indian land in New Mexico and Oklahoma.

Date of Government Version: 04/08/2020	Source: EPA Region 6
Date Data Arrived at EDR: 05/20/2020	Telephone: 214-665-6597
Date Made Active in Reports: 08/12/2020	Last EDR Contact: 07/24/2020
Number of Days to Update: 84	Next Scheduled EDR Contact: 11/02/2020
	Data Release Frequency: Varies

INDIAN LUST R7: Leaking Underground Storage Tanks on Indian Land

LUSTs on Indian land in Iowa, Kansas, and Nebraska

Date of Government Version: 04/15/2020	Source: EPA Region 7
Date Data Arrived at EDR: 05/20/2020	Telephone: 913-551-7003
Date Made Active in Reports: 08/12/2020	Last EDR Contact: 07/24/2020
Number of Days to Update: 84	Next Scheduled EDR Contact: 11/02/2020
	Data Release Frequency: Varies

INDIAN LUST R8: Leaking Underground Storage Tanks on Indian Land

LUSTs on Indian land in Colorado, Montana, North Dakota, South Dakota, Utah and Wyoming.

Date of Government Version: 04/14/2020	Source: EPA Region 8
Date Data Arrived at EDR: 05/20/2020	Telephone: 303-312-6271
Date Made Active in Reports: 08/12/2020	Last EDR Contact: 07/24/2020
Number of Days to Update: 84	Next Scheduled EDR Contact: 11/02/2020
	Data Release Frequency: Varies

INDIAN LUST R9: Leaking Underground Storage Tanks on Indian Land

LUSTs on Indian land in Arizona, California, New Mexico and Nevada

Date of Government Version: 04/08/2020	Source: Environmental Protection Agency
Date Data Arrived at EDR: 05/20/2020	Telephone: 415-972-3372
Date Made Active in Reports: 08/12/2020	Last EDR Contact: 07/24/2020
Number of Days to Update: 84	Next Scheduled EDR Contact: 11/02/2020
	Data Release Frequency: Varies

CPS-SLIC: Statewide SLIC Cases (GEOTRACKER)

Cleanup Program Sites (CPS; also known as Site Cleanups [SC] and formerly known as Spills, Leaks, Investigations, and Cleanups [SLIC] sites) included in GeoTracker. GeoTracker is the Water Boards data management system for sites that impact, or have the potential to impact, water quality in California, with emphasis on groundwater.

Date of Government Version: 06/08/2020	Source: State Water Resources Control Board
Date Data Arrived at EDR: 06/09/2020	Telephone: 866-480-1028
Date Made Active in Reports: 08/19/2020	Last EDR Contact: 09/08/2020
Number of Days to Update: 71	Next Scheduled EDR Contact: 12/21/2020
	Data Release Frequency: Varies

GOVERNMENT RECORDS SEARCHED / DATA CURRENCY TRACKING

SLIC REG 1: Active Toxic Site Investigations

The SLIC (Spills, Leaks, Investigations and Cleanup) program is designed to protect and restore water quality from spills, leaks, and similar discharges.

Date of Government Version: 04/03/2003
Date Data Arrived at EDR: 04/07/2003
Date Made Active in Reports: 04/25/2003
Number of Days to Update: 18

Source: California Regional Water Quality Control Board, North Coast Region (1)
Telephone: 707-576-2220
Last EDR Contact: 08/01/2011
Next Scheduled EDR Contact: 11/14/2011
Data Release Frequency: No Update Planned

SLIC REG 2: Spills, Leaks, Investigation & Cleanup Cost Recovery Listing

The SLIC (Spills, Leaks, Investigations and Cleanup) program is designed to protect and restore water quality from spills, leaks, and similar discharges.

Date of Government Version: 09/30/2004
Date Data Arrived at EDR: 10/20/2004
Date Made Active in Reports: 11/19/2004
Number of Days to Update: 30

Source: Regional Water Quality Control Board San Francisco Bay Region (2)
Telephone: 510-286-0457
Last EDR Contact: 09/19/2011
Next Scheduled EDR Contact: 01/02/2012
Data Release Frequency: No Update Planned

SLIC REG 3: Spills, Leaks, Investigation & Cleanup Cost Recovery Listing

The SLIC (Spills, Leaks, Investigations and Cleanup) program is designed to protect and restore water quality from spills, leaks, and similar discharges.

Date of Government Version: 05/18/2006
Date Data Arrived at EDR: 05/18/2006
Date Made Active in Reports: 06/15/2006
Number of Days to Update: 28

Source: California Regional Water Quality Control Board Central Coast Region (3)
Telephone: 805-549-3147
Last EDR Contact: 07/18/2011
Next Scheduled EDR Contact: 10/31/2011
Data Release Frequency: No Update Planned

SLIC REG 4: Spills, Leaks, Investigation & Cleanup Cost Recovery Listing

The SLIC (Spills, Leaks, Investigations and Cleanup) program is designed to protect and restore water quality from spills, leaks, and similar discharges.

Date of Government Version: 11/17/2004
Date Data Arrived at EDR: 11/18/2004
Date Made Active in Reports: 01/04/2005
Number of Days to Update: 47

Source: Region Water Quality Control Board Los Angeles Region (4)
Telephone: 213-576-6600
Last EDR Contact: 07/01/2011
Next Scheduled EDR Contact: 10/17/2011
Data Release Frequency: No Update Planned

SLIC REG 5: Spills, Leaks, Investigation & Cleanup Cost Recovery Listing

The SLIC (Spills, Leaks, Investigations and Cleanup) program is designed to protect and restore water quality from spills, leaks, and similar discharges.

Date of Government Version: 04/01/2005
Date Data Arrived at EDR: 04/05/2005
Date Made Active in Reports: 04/21/2005
Number of Days to Update: 16

Source: Regional Water Quality Control Board Central Valley Region (5)
Telephone: 916-464-3291
Last EDR Contact: 09/12/2011
Next Scheduled EDR Contact: 12/26/2011
Data Release Frequency: No Update Planned

SLIC REG 6V: Spills, Leaks, Investigation & Cleanup Cost Recovery Listing

The SLIC (Spills, Leaks, Investigations and Cleanup) program is designed to protect and restore water quality from spills, leaks, and similar discharges.

Date of Government Version: 05/24/2005
Date Data Arrived at EDR: 05/25/2005
Date Made Active in Reports: 06/16/2005
Number of Days to Update: 22

Source: Regional Water Quality Control Board, Victorville Branch
Telephone: 619-241-6583
Last EDR Contact: 08/15/2011
Next Scheduled EDR Contact: 11/28/2011
Data Release Frequency: No Update Planned

GOVERNMENT RECORDS SEARCHED / DATA CURRENCY TRACKING

SLIC REG 6L: SLIC Sites

The SLIC (Spills, Leaks, Investigations and Cleanup) program is designed to protect and restore water quality from spills, leaks, and similar discharges.

Date of Government Version: 09/07/2004
Date Data Arrived at EDR: 09/07/2004
Date Made Active in Reports: 10/12/2004
Number of Days to Update: 35

Source: California Regional Water Quality Control Board, Lahontan Region
Telephone: 530-542-5574
Last EDR Contact: 08/15/2011
Next Scheduled EDR Contact: 11/28/2011
Data Release Frequency: No Update Planned

SLIC REG 7: SLIC List

The SLIC (Spills, Leaks, Investigations and Cleanup) program is designed to protect and restore water quality from spills, leaks, and similar discharges.

Date of Government Version: 11/24/2004
Date Data Arrived at EDR: 11/29/2004
Date Made Active in Reports: 01/04/2005
Number of Days to Update: 36

Source: California Regional Quality Control Board, Colorado River Basin Region
Telephone: 760-346-7491
Last EDR Contact: 08/01/2011
Next Scheduled EDR Contact: 11/14/2011
Data Release Frequency: No Update Planned

SLIC REG 8: Spills, Leaks, Investigation & Cleanup Cost Recovery Listing

The SLIC (Spills, Leaks, Investigations and Cleanup) program is designed to protect and restore water quality from spills, leaks, and similar discharges.

Date of Government Version: 04/03/2008
Date Data Arrived at EDR: 04/03/2008
Date Made Active in Reports: 04/14/2008
Number of Days to Update: 11

Source: California Region Water Quality Control Board Santa Ana Region (8)
Telephone: 951-782-3298
Last EDR Contact: 09/12/2011
Next Scheduled EDR Contact: 12/26/2011
Data Release Frequency: No Update Planned

SLIC REG 9: Spills, Leaks, Investigation & Cleanup Cost Recovery Listing

The SLIC (Spills, Leaks, Investigations and Cleanup) program is designed to protect and restore water quality from spills, leaks, and similar discharges.

Date of Government Version: 09/10/2007
Date Data Arrived at EDR: 09/11/2007
Date Made Active in Reports: 09/28/2007
Number of Days to Update: 17

Source: California Regional Water Quality Control Board San Diego Region (9)
Telephone: 858-467-2980
Last EDR Contact: 08/08/2011
Next Scheduled EDR Contact: 11/21/2011
Data Release Frequency: No Update Planned

State and tribal registered storage tank lists

FEMA UST: Underground Storage Tank Listing

A listing of all FEMA owned underground storage tanks.

Date of Government Version: 02/01/2020
Date Data Arrived at EDR: 03/19/2020
Date Made Active in Reports: 06/09/2020
Number of Days to Update: 82

Source: FEMA
Telephone: 202-646-5797
Last EDR Contact: 07/06/2020
Next Scheduled EDR Contact: 10/19/2020
Data Release Frequency: Varies

UST: Active UST Facilities

Active UST facilities gathered from the local regulatory agencies

Date of Government Version: 06/08/2020
Date Data Arrived at EDR: 06/09/2020
Date Made Active in Reports: 08/20/2020
Number of Days to Update: 72

Source: SWRCB
Telephone: 916-341-5851
Last EDR Contact: 09/08/2020
Next Scheduled EDR Contact: 12/21/2020
Data Release Frequency: Semi-Annually

GOVERNMENT RECORDS SEARCHED / DATA CURRENCY TRACKING

MILITARY UST SITES: Military UST Sites (GEOTRACKER)

Military ust sites

Date of Government Version: 06/08/2020
Date Data Arrived at EDR: 06/09/2020
Date Made Active in Reports: 08/19/2020
Number of Days to Update: 71

Source: State Water Resources Control Board
Telephone: 866-480-1028
Last EDR Contact: 09/08/2020
Next Scheduled EDR Contact: 12/21/2020
Data Release Frequency: Varies

UST CLOSURE: Proposed Closure of Underground Storage Tank (UST) Cases

UST cases that are being considered for closure by either the State Water Resources Control Board or the Executive Director have been posted for a 60-day public comment period. UST Case Closures being proposed for consideration by the State Water Resources Control Board. These are primarily UST cases that meet closure criteria under the decisional framework in State Water Board Resolution No. 92-49 and other Board orders. UST Case Closures proposed for consideration by the Executive Director pursuant to State Water Board Resolution No. 2012-0061. These are cases that meet the criteria of the Low-Threat UST Case Closure Policy. UST Case Closure Review Denials and Approved Orders.

Date of Government Version: 05/26/2020
Date Data Arrived at EDR: 06/09/2020
Date Made Active in Reports: 08/20/2020
Number of Days to Update: 72

Source: State Water Resources Control Board
Telephone: 916-327-7844
Last EDR Contact: 09/08/2020
Next Scheduled EDR Contact: 12/21/2020
Data Release Frequency: Varies

AST: Aboveground Petroleum Storage Tank Facilities

A listing of aboveground storage tank petroleum storage tank locations.

Date of Government Version: 07/06/2016
Date Data Arrived at EDR: 07/12/2016
Date Made Active in Reports: 09/19/2016
Number of Days to Update: 69

Source: California Environmental Protection Agency
Telephone: 916-327-5092
Last EDR Contact: 09/15/2020
Next Scheduled EDR Contact: 12/28/2020
Data Release Frequency: Varies

INDIAN UST R4: Underground Storage Tanks on Indian Land

The Indian Underground Storage Tank (UST) database provides information about underground storage tanks on Indian land in EPA Region 4 (Alabama, Florida, Georgia, Kentucky, Mississippi, North Carolina, South Carolina, Tennessee and Tribal Nations)

Date of Government Version: 04/14/2020
Date Data Arrived at EDR: 05/26/2020
Date Made Active in Reports: 08/12/2020
Number of Days to Update: 78

Source: EPA Region 4
Telephone: 404-562-9424
Last EDR Contact: 07/24/2020
Next Scheduled EDR Contact: 11/02/2020
Data Release Frequency: Varies

INDIAN UST R7: Underground Storage Tanks on Indian Land

The Indian Underground Storage Tank (UST) database provides information about underground storage tanks on Indian land in EPA Region 7 (Iowa, Kansas, Missouri, Nebraska, and 9 Tribal Nations).

Date of Government Version: 04/03/2020
Date Data Arrived at EDR: 05/20/2020
Date Made Active in Reports: 08/12/2020
Number of Days to Update: 84

Source: EPA Region 7
Telephone: 913-551-7003
Last EDR Contact: 07/24/2020
Next Scheduled EDR Contact: 11/02/2020
Data Release Frequency: Varies

INDIAN UST R10: Underground Storage Tanks on Indian Land

The Indian Underground Storage Tank (UST) database provides information about underground storage tanks on Indian land in EPA Region 10 (Alaska, Idaho, Oregon, Washington, and Tribal Nations).

Date of Government Version: 04/14/2020
Date Data Arrived at EDR: 05/20/2020
Date Made Active in Reports: 08/12/2020
Number of Days to Update: 84

Source: EPA Region 10
Telephone: 206-553-2857
Last EDR Contact: 07/24/2020
Next Scheduled EDR Contact: 11/02/2020
Data Release Frequency: Varies

GOVERNMENT RECORDS SEARCHED / DATA CURRENCY TRACKING

INDIAN UST R9: Underground Storage Tanks on Indian Land

The Indian Underground Storage Tank (UST) database provides information about underground storage tanks on Indian land in EPA Region 9 (Arizona, California, Hawaii, Nevada, the Pacific Islands, and Tribal Nations).

Date of Government Version: 04/08/2020	Source: EPA Region 9
Date Data Arrived at EDR: 05/20/2020	Telephone: 415-972-3368
Date Made Active in Reports: 08/12/2020	Last EDR Contact: 07/23/2020
Number of Days to Update: 84	Next Scheduled EDR Contact: 11/01/2020
	Data Release Frequency: Varies

INDIAN UST R6: Underground Storage Tanks on Indian Land

The Indian Underground Storage Tank (UST) database provides information about underground storage tanks on Indian land in EPA Region 6 (Louisiana, Arkansas, Oklahoma, New Mexico, Texas and 65 Tribes).

Date of Government Version: 04/08/2020	Source: EPA Region 6
Date Data Arrived at EDR: 05/20/2020	Telephone: 214-665-7591
Date Made Active in Reports: 08/12/2020	Last EDR Contact: 07/24/2020
Number of Days to Update: 84	Next Scheduled EDR Contact: 11/02/2020
	Data Release Frequency: Varies

INDIAN UST R5: Underground Storage Tanks on Indian Land

The Indian Underground Storage Tank (UST) database provides information about underground storage tanks on Indian land in EPA Region 5 (Michigan, Minnesota and Wisconsin and Tribal Nations).

Date of Government Version: 04/14/2020	Source: EPA Region 5
Date Data Arrived at EDR: 05/20/2020	Telephone: 312-886-6136
Date Made Active in Reports: 08/12/2020	Last EDR Contact: 07/24/2020
Number of Days to Update: 84	Next Scheduled EDR Contact: 11/02/2020
	Data Release Frequency: Varies

INDIAN UST R1: Underground Storage Tanks on Indian Land

The Indian Underground Storage Tank (UST) database provides information about underground storage tanks on Indian land in EPA Region 1 (Connecticut, Maine, Massachusetts, New Hampshire, Rhode Island, Vermont and ten Tribal Nations).

Date of Government Version: 04/29/2020	Source: EPA, Region 1
Date Data Arrived at EDR: 05/20/2020	Telephone: 617-918-1313
Date Made Active in Reports: 08/12/2020	Last EDR Contact: 07/24/2020
Number of Days to Update: 84	Next Scheduled EDR Contact: 11/02/2020
	Data Release Frequency: Varies

INDIAN UST R8: Underground Storage Tanks on Indian Land

The Indian Underground Storage Tank (UST) database provides information about underground storage tanks on Indian land in EPA Region 8 (Colorado, Montana, North Dakota, South Dakota, Utah, Wyoming and 27 Tribal Nations).

Date of Government Version: 04/14/2020	Source: EPA Region 8
Date Data Arrived at EDR: 05/20/2020	Telephone: 303-312-6137
Date Made Active in Reports: 08/13/2020	Last EDR Contact: 07/24/2020
Number of Days to Update: 85	Next Scheduled EDR Contact: 11/02/2020
	Data Release Frequency: Varies

State and tribal voluntary cleanup sites

VCP: Voluntary Cleanup Program Properties

Contains low threat level properties with either confirmed or unconfirmed releases and the project proponents have request that DTSC oversee investigation and/or cleanup activities and have agreed to provide coverage for DTSC's costs.

Date of Government Version: 04/27/2020	Source: Department of Toxic Substances Control
Date Data Arrived at EDR: 04/28/2020	Telephone: 916-323-3400
Date Made Active in Reports: 07/13/2020	Last EDR Contact: 07/27/2020
Number of Days to Update: 76	Next Scheduled EDR Contact: 11/09/2020
	Data Release Frequency: Quarterly

GOVERNMENT RECORDS SEARCHED / DATA CURRENCY TRACKING

INDIAN VCP R7: Voluntary Cleanup Priority Listing

A listing of voluntary cleanup priority sites located on Indian Land located in Region 7.

Date of Government Version: 03/20/2008	Source: EPA, Region 7
Date Data Arrived at EDR: 04/22/2008	Telephone: 913-551-7365
Date Made Active in Reports: 05/19/2008	Last EDR Contact: 04/20/2009
Number of Days to Update: 27	Next Scheduled EDR Contact: 07/20/2009
	Data Release Frequency: Varies

INDIAN VCP R1: Voluntary Cleanup Priority Listing

A listing of voluntary cleanup priority sites located on Indian Land located in Region 1.

Date of Government Version: 07/27/2015	Source: EPA, Region 1
Date Data Arrived at EDR: 09/29/2015	Telephone: 617-918-1102
Date Made Active in Reports: 02/18/2016	Last EDR Contact: 09/16/2020
Number of Days to Update: 142	Next Scheduled EDR Contact: 01/04/2021
	Data Release Frequency: Varies

State and tribal Brownfields sites

BROWNFIELDS: Considered Brownfields Sites Listing

A listing of sites the SWRCB considers to be Brownfields since these are sites have come to them through the MOA Process.

Date of Government Version: 06/22/2020	Source: State Water Resources Control Board
Date Data Arrived at EDR: 06/22/2020	Telephone: 916-323-7905
Date Made Active in Reports: 09/04/2020	Last EDR Contact: 06/22/2020
Number of Days to Update: 74	Next Scheduled EDR Contact: 10/05/2020
	Data Release Frequency: Quarterly

ADDITIONAL ENVIRONMENTAL RECORDS

Local Brownfield lists

US BROWNFIELDS: A Listing of Brownfields Sites

Brownfields are real property, the expansion, redevelopment, or reuse of which may be complicated by the presence or potential presence of a hazardous substance, pollutant, or contaminant. Cleaning up and reinvesting in these properties takes development pressures off of undeveloped, open land, and both improves and protects the environment. Assessment, Cleanup and Redevelopment Exchange System (ACRES) stores information reported by EPA Brownfields grant recipients on brownfields properties assessed or cleaned up with grant funding as well as information on Targeted Brownfields Assessments performed by EPA Regions. A listing of ACRES Brownfield sites is obtained from Cleanups in My Community. Cleanups in My Community provides information on Brownfields properties for which information is reported back to EPA, as well as areas served by Brownfields grant programs.

Date of Government Version: 06/01/2020	Source: Environmental Protection Agency
Date Data Arrived at EDR: 06/02/2020	Telephone: 202-566-2777
Date Made Active in Reports: 06/09/2020	Last EDR Contact: 09/15/2020
Number of Days to Update: 7	Next Scheduled EDR Contact: 12/28/2020
	Data Release Frequency: Semi-Annually

Local Lists of Landfill / Solid Waste Disposal Sites

WMUDS/SWAT: Waste Management Unit Database

Waste Management Unit Database System. WMUDS is used by the State Water Resources Control Board staff and the Regional Water Quality Control Boards for program tracking and inventory of waste management units. WMUDS is composed of the following databases: Facility Information, Scheduled Inspections Information, Waste Management Unit Information, SWAT Program Information, SWAT Report Summary Information, SWAT Report Summary Data, Chapter 15 (formerly Subchapter 15) Information, Chapter 15 Monitoring Parameters, TPCA Program Information, RCRA Program Information, Closure Information, and Interested Parties Information.

GOVERNMENT RECORDS SEARCHED / DATA CURRENCY TRACKING

Date of Government Version: 04/01/2000
Date Data Arrived at EDR: 04/10/2000
Date Made Active in Reports: 05/10/2000
Number of Days to Update: 30

Source: State Water Resources Control Board
Telephone: 916-227-4448
Last EDR Contact: 07/21/2020
Next Scheduled EDR Contact: 11/09/2020
Data Release Frequency: No Update Planned

SWRCY: Recycler Database

A listing of recycling facilities in California.

Date of Government Version: 06/08/2020
Date Data Arrived at EDR: 06/09/2020
Date Made Active in Reports: 08/19/2020
Number of Days to Update: 71

Source: Department of Conservation
Telephone: 916-323-3836
Last EDR Contact: 09/08/2020
Next Scheduled EDR Contact: 12/21/2020
Data Release Frequency: Quarterly

HAULERS: Registered Waste Tire Haulers Listing

A listing of registered waste tire haulers.

Date of Government Version: 05/28/2020
Date Data Arrived at EDR: 05/29/2020
Date Made Active in Reports: 08/12/2020
Number of Days to Update: 75

Source: Integrated Waste Management Board
Telephone: 916-341-6422
Last EDR Contact: 08/04/2020
Next Scheduled EDR Contact: 11/23/2020
Data Release Frequency: Varies

INDIAN ODI: Report on the Status of Open Dumps on Indian Lands

Location of open dumps on Indian land.

Date of Government Version: 12/31/1998
Date Data Arrived at EDR: 12/03/2007
Date Made Active in Reports: 01/24/2008
Number of Days to Update: 52

Source: Environmental Protection Agency
Telephone: 703-308-8245
Last EDR Contact: 07/21/2020
Next Scheduled EDR Contact: 11/09/2020
Data Release Frequency: Varies

ODI: Open Dump Inventory

An open dump is defined as a disposal facility that does not comply with one or more of the Part 257 or Part 258 Subtitle D Criteria.

Date of Government Version: 06/30/1985
Date Data Arrived at EDR: 08/09/2004
Date Made Active in Reports: 09/17/2004
Number of Days to Update: 39

Source: Environmental Protection Agency
Telephone: 800-424-9346
Last EDR Contact: 06/09/2004
Next Scheduled EDR Contact: N/A
Data Release Frequency: No Update Planned

DEBRIS REGION 9: Torres Martinez Reservation Illegal Dump Site Locations

A listing of illegal dump sites location on the Torres Martinez Indian Reservation located in eastern Riverside County and northern Imperial County, California.

Date of Government Version: 01/12/2009
Date Data Arrived at EDR: 05/07/2009
Date Made Active in Reports: 09/21/2009
Number of Days to Update: 137

Source: EPA, Region 9
Telephone: 415-947-4219
Last EDR Contact: 07/14/2020
Next Scheduled EDR Contact: 11/02/2020
Data Release Frequency: No Update Planned

IHS OPEN DUMPS: Open Dumps on Indian Land

A listing of all open dumps located on Indian Land in the United States.

Date of Government Version: 04/01/2014
Date Data Arrived at EDR: 08/06/2014
Date Made Active in Reports: 01/29/2015
Number of Days to Update: 176

Source: Department of Health & Human Services, Indian Health Service
Telephone: 301-443-1452
Last EDR Contact: 07/31/2020
Next Scheduled EDR Contact: 11/09/2020
Data Release Frequency: Varies

GOVERNMENT RECORDS SEARCHED / DATA CURRENCY TRACKING

Local Lists of Hazardous waste / Contaminated Sites

US HIST CDL: National Clandestine Laboratory Register

A listing of clandestine drug lab locations that have been removed from the DEAs National Clandestine Laboratory Register.

Date of Government Version: 03/18/2020	Source: Drug Enforcement Administration
Date Data Arrived at EDR: 03/19/2020	Telephone: 202-307-1000
Date Made Active in Reports: 06/09/2020	Last EDR Contact: 08/19/2020
Number of Days to Update: 82	Next Scheduled EDR Contact: 12/07/2020
	Data Release Frequency: No Update Planned

HIST CAL-SITES: Calsites Database

The Calsites database contains potential or confirmed hazardous substance release properties. In 1996, California EPA reevaluated and significantly reduced the number of sites in the Calsites database. No longer updated by the state agency. It has been replaced by ENVIROSTOR.

Date of Government Version: 08/08/2005	Source: Department of Toxic Substance Control
Date Data Arrived at EDR: 08/03/2006	Telephone: 916-323-3400
Date Made Active in Reports: 08/24/2006	Last EDR Contact: 02/23/2009
Number of Days to Update: 21	Next Scheduled EDR Contact: 05/25/2009
	Data Release Frequency: No Update Planned

SCH: School Property Evaluation Program

This category contains proposed and existing school sites that are being evaluated by DTSC for possible hazardous materials contamination. In some cases, these properties may be listed in the CalSites category depending on the level of threat to public health and safety or the environment they pose.

Date of Government Version: 04/27/2020	Source: Department of Toxic Substances Control
Date Data Arrived at EDR: 04/28/2020	Telephone: 916-323-3400
Date Made Active in Reports: 07/13/2020	Last EDR Contact: 07/27/2020
Number of Days to Update: 76	Next Scheduled EDR Contact: 11/09/2020
	Data Release Frequency: Quarterly

CDL: Clandestine Drug Labs

A listing of drug lab locations. Listing of a location in this database does not indicate that any illegal drug lab materials were or were not present there, and does not constitute a determination that the location either requires or does not require additional cleanup work.

Date of Government Version: 06/30/2019	Source: Department of Toxic Substances Control
Date Data Arrived at EDR: 05/28/2020	Telephone: 916-255-6504
Date Made Active in Reports: 08/12/2020	Last EDR Contact: 07/09/2020
Number of Days to Update: 76	Next Scheduled EDR Contact: 10/19/2020
	Data Release Frequency: Varies

CERS HAZ WASTE: CERS HAZ WASTE

List of sites in the California Environmental Protection Agency (CalEPA) Regulated Site Portal which fall under the Hazardous Chemical Management, Hazardous Waste Onsite Treatment, Household Hazardous Waste Collection, Hazardous Waste Generator, and RCRA LQ HW Generator programs.

Date of Government Version: 04/20/2020	Source: CalEPA
Date Data Arrived at EDR: 04/21/2020	Telephone: 916-323-2514
Date Made Active in Reports: 07/13/2020	Last EDR Contact: 07/21/2020
Number of Days to Update: 83	Next Scheduled EDR Contact: 11/02/2020
	Data Release Frequency: Quarterly

TOXIC PITS: Toxic Pits Cleanup Act Sites

Toxic PITS Cleanup Act Sites. TOXIC PITS identifies sites suspected of containing hazardous substances where cleanup has not yet been completed.

GOVERNMENT RECORDS SEARCHED / DATA CURRENCY TRACKING

Date of Government Version: 07/01/1995
Date Data Arrived at EDR: 08/30/1995
Date Made Active in Reports: 09/26/1995
Number of Days to Update: 27

Source: State Water Resources Control Board
Telephone: 916-227-4364
Last EDR Contact: 01/26/2009
Next Scheduled EDR Contact: 04/27/2009
Data Release Frequency: No Update Planned

US CDL: Clandestine Drug Labs

A listing of clandestine drug lab locations. The U.S. Department of Justice ("the Department") provides this web site as a public service. It contains addresses of some locations where law enforcement agencies reported they found chemicals or other items that indicated the presence of either clandestine drug laboratories or dumpsites. In most cases, the source of the entries is not the Department, and the Department has not verified the entry and does not guarantee its accuracy. Members of the public must verify the accuracy of all entries by, for example, contacting local law enforcement and local health departments.

Date of Government Version: 03/18/2020
Date Data Arrived at EDR: 03/19/2020
Date Made Active in Reports: 06/09/2020
Number of Days to Update: 82

Source: Drug Enforcement Administration
Telephone: 202-307-1000
Last EDR Contact: 08/19/2020
Next Scheduled EDR Contact: 12/07/2020
Data Release Frequency: Quarterly

PFAS: PFAS Contamination Site Location Listing

A listing of PFAS contaminated sites included in the GeoTracker database.

Date of Government Version: 06/08/2020
Date Data Arrived at EDR: 06/09/2020
Date Made Active in Reports: 08/19/2020
Number of Days to Update: 71

Source: State Water Resources Control Board
Telephone: 866-480-1028
Last EDR Contact: 09/08/2020
Next Scheduled EDR Contact: 12/21/2020
Data Release Frequency: Varies

Local Lists of Registered Storage Tanks

SWEEPS UST: SWEEPS UST Listing

Statewide Environmental Evaluation and Planning System. This underground storage tank listing was updated and maintained by a company contacted by the SWRCB in the early 1990's. The listing is no longer updated or maintained. The local agency is the contact for more information on a site on the SWEEPS list.

Date of Government Version: 06/01/1994
Date Data Arrived at EDR: 07/07/2005
Date Made Active in Reports: 08/11/2005
Number of Days to Update: 35

Source: State Water Resources Control Board
Telephone: N/A
Last EDR Contact: 06/03/2005
Next Scheduled EDR Contact: N/A
Data Release Frequency: No Update Planned

UST MENDOCINO: Mendocino County UST Database

A listing of underground storage tank locations in Mendocino County.

Date of Government Version: 05/20/2020
Date Data Arrived at EDR: 05/20/2020
Date Made Active in Reports: 08/06/2020
Number of Days to Update: 78

Source: Department of Public Health
Telephone: 707-463-4466
Last EDR Contact: 08/17/2020
Next Scheduled EDR Contact: 12/07/2020
Data Release Frequency: Annually

HIST UST: Hazardous Substance Storage Container Database

The Hazardous Substance Storage Container Database is a historical listing of UST sites. Refer to local/county source for current data.

Date of Government Version: 10/15/1990
Date Data Arrived at EDR: 01/25/1991
Date Made Active in Reports: 02/12/1991
Number of Days to Update: 18

Source: State Water Resources Control Board
Telephone: 916-341-5851
Last EDR Contact: 07/26/2001
Next Scheduled EDR Contact: N/A
Data Release Frequency: No Update Planned

GOVERNMENT RECORDS SEARCHED / DATA CURRENCY TRACKING

SAN FRANCISCO AST: Aboveground Storage Tank Site Listing

Aboveground storage tank sites

Date of Government Version: 05/04/2020
Date Data Arrived at EDR: 05/06/2020
Date Made Active in Reports: 07/17/2020
Number of Days to Update: 72

Source: San Francisco County Department of Public Health
Telephone: 415-252-3896
Last EDR Contact: 07/28/2020
Next Scheduled EDR Contact: 11/16/2020
Data Release Frequency: Varies

CERS TANKS: California Environmental Reporting System (CERS) Tanks

List of sites in the California Environmental Protection Agency (CalEPA) Regulated Site Portal which fall under the Aboveground Petroleum Storage and Underground Storage Tank regulatory programs.

Date of Government Version: 04/20/2020
Date Data Arrived at EDR: 04/21/2020
Date Made Active in Reports: 07/09/2020
Number of Days to Update: 79

Source: California Environmental Protection Agency
Telephone: 916-323-2514
Last EDR Contact: 07/21/2020
Next Scheduled EDR Contact: 11/02/2020
Data Release Frequency: Quarterly

CA FID UST: Facility Inventory Database

The Facility Inventory Database (FID) contains a historical listing of active and inactive underground storage tank locations from the State Water Resource Control Board. Refer to local/county source for current data.

Date of Government Version: 10/31/1994
Date Data Arrived at EDR: 09/05/1995
Date Made Active in Reports: 09/29/1995
Number of Days to Update: 24

Source: California Environmental Protection Agency
Telephone: 916-341-5851
Last EDR Contact: 12/28/1998
Next Scheduled EDR Contact: N/A
Data Release Frequency: No Update Planned

Local Land Records

LIENS: Environmental Liens Listing

A listing of property locations with environmental liens for California where DTSC is a lien holder.

Date of Government Version: 05/28/2020
Date Data Arrived at EDR: 05/29/2020
Date Made Active in Reports: 08/12/2020
Number of Days to Update: 75

Source: Department of Toxic Substances Control
Telephone: 916-323-3400
Last EDR Contact: 08/25/2020
Next Scheduled EDR Contact: 12/14/2020
Data Release Frequency: Varies

LIENS 2: CERCLA Lien Information

A Federal CERCLA ('Superfund') lien can exist by operation of law at any site or property at which EPA has spent Superfund monies. These monies are spent to investigate and address releases and threatened releases of contamination. CERCLIS provides information as to the identity of these sites and properties.

Date of Government Version: 07/29/2020
Date Data Arrived at EDR: 08/03/2020
Date Made Active in Reports: 08/25/2020
Number of Days to Update: 22

Source: Environmental Protection Agency
Telephone: 202-564-6023
Last EDR Contact: 09/03/2020
Next Scheduled EDR Contact: 10/12/2020
Data Release Frequency: Semi-Annually

DEED: Deed Restriction Listing

GOVERNMENT RECORDS SEARCHED / DATA CURRENCY TRACKING

Site Mitigation and Brownfields Reuse Program Facility Sites with Deed Restrictions & Hazardous Waste Management Program Facility Sites with Deed / Land Use Restriction. The DTSC Site Mitigation and Brownfields Reuse Program (SMBRP) list includes sites cleaned up under the program's oversight and generally does not include current or former hazardous waste facilities that required a hazardous waste facility permit. The list represents deed restrictions that are active. Some sites have multiple deed restrictions. The DTSC Hazardous Waste Management Program (HWMP) has developed a list of current or former hazardous waste facilities that have a recorded land use restriction at the local county recorder's office. The land use restrictions on this list were required by the DTSC HWMP as a result of the presence of hazardous substances that remain on site after the facility (or part of the facility) has been closed or cleaned up. The types of land use restriction include deed notice, deed restriction, or a land use restriction that binds current and future owners.

Date of Government Version: 06/01/2020	Source: DTSC and SWRCB
Date Data Arrived at EDR: 06/02/2020	Telephone: 916-323-3400
Date Made Active in Reports: 08/14/2020	Last EDR Contact: 08/31/2020
Number of Days to Update: 73	Next Scheduled EDR Contact: 12/14/2020
	Data Release Frequency: Semi-Annually

Records of Emergency Release Reports

HMIRS: Hazardous Materials Information Reporting System

Hazardous Materials Incident Report System. HMIRS contains hazardous material spill incidents reported to DOT.

Date of Government Version: 02/27/2020	Source: U.S. Department of Transportation
Date Data Arrived at EDR: 03/24/2020	Telephone: 202-366-4555
Date Made Active in Reports: 06/18/2020	Last EDR Contact: 06/23/2020
Number of Days to Update: 86	Next Scheduled EDR Contact: 10/05/2020
	Data Release Frequency: Quarterly

CHMIRS: California Hazardous Material Incident Report System

California Hazardous Material Incident Reporting System. CHMIRS contains information on reported hazardous material incidents (accidental releases or spills).

Date of Government Version: 03/31/2020	Source: Office of Emergency Services
Date Data Arrived at EDR: 04/21/2020	Telephone: 916-845-8400
Date Made Active in Reports: 07/09/2020	Last EDR Contact: 07/21/2020
Number of Days to Update: 79	Next Scheduled EDR Contact: 11/02/2020
	Data Release Frequency: Semi-Annually

LDS: Land Disposal Sites Listing (GEOTRACKER)

Land Disposal sites (Landfills) included in GeoTracker. GeoTracker is the Water Boards data management system for sites that impact, or have the potential to impact, water quality in California, with emphasis on groundwater.

Date of Government Version: 06/08/2020	Source: State Water Quality Control Board
Date Data Arrived at EDR: 06/09/2020	Telephone: 866-480-1028
Date Made Active in Reports: 08/19/2020	Last EDR Contact: 09/08/2020
Number of Days to Update: 71	Next Scheduled EDR Contact: 12/21/2020
	Data Release Frequency: Quarterly

MCS: Military Cleanup Sites Listing (GEOTRACKER)

Military sites (consisting of: Military UST sites; Military Privatized sites; and Military Cleanup sites [formerly known as DoD non UST]) included in GeoTracker. GeoTracker is the Water Boards data management system for sites that impact, or have the potential to impact, water quality in California, with emphasis on groundwater.

Date of Government Version: 06/08/2020	Source: State Water Resources Control Board
Date Data Arrived at EDR: 06/09/2020	Telephone: 866-480-1028
Date Made Active in Reports: 08/19/2020	Last EDR Contact: 09/08/2020
Number of Days to Update: 71	Next Scheduled EDR Contact: 12/21/2020
	Data Release Frequency: Quarterly

GOVERNMENT RECORDS SEARCHED / DATA CURRENCY TRACKING

SPILLS 90: SPILLS90 data from FirstSearch

Spills 90 includes those spill and release records available exclusively from FirstSearch databases. Typically, they may include chemical, oil and/or hazardous substance spills recorded after 1990. Duplicate records that are already included in EDR incident and release records are not included in Spills 90.

Date of Government Version: 06/06/2012	Source: FirstSearch
Date Data Arrived at EDR: 01/03/2013	Telephone: N/A
Date Made Active in Reports: 02/22/2013	Last EDR Contact: 01/03/2013
Number of Days to Update: 50	Next Scheduled EDR Contact: N/A
	Data Release Frequency: No Update Planned

Other Ascertainable Records

RCRA NonGen / NLR: RCRA - Non Generators / No Longer Regulated

RCRAInfo is EPA's comprehensive information system, providing access to data supporting the Resource Conservation and Recovery Act (RCRA) of 1976 and the Hazardous and Solid Waste Amendments (HSWA) of 1984. The database includes selective information on sites which generate, transport, store, treat and/or dispose of hazardous waste as defined by the Resource Conservation and Recovery Act (RCRA). Non-Generators do not presently generate hazardous waste.

Date of Government Version: 03/23/2020	Source: Environmental Protection Agency
Date Data Arrived at EDR: 03/25/2020	Telephone: (415) 495-8895
Date Made Active in Reports: 05/21/2020	Last EDR Contact: 06/22/2020
Number of Days to Update: 57	Next Scheduled EDR Contact: 10/05/2020
	Data Release Frequency: Quarterly

FUDS: Formerly Used Defense Sites

The listing includes locations of Formerly Used Defense Sites properties where the US Army Corps of Engineers is actively working or will take necessary cleanup actions.

Date of Government Version: 05/13/2020	Source: U.S. Army Corps of Engineers
Date Data Arrived at EDR: 05/18/2020	Telephone: 202-528-4285
Date Made Active in Reports: 08/12/2020	Last EDR Contact: 08/13/2020
Number of Days to Update: 86	Next Scheduled EDR Contact: 11/30/2020
	Data Release Frequency: Varies

DOD: Department of Defense Sites

This data set consists of federally owned or administered lands, administered by the Department of Defense, that have any area equal to or greater than 640 acres of the United States, Puerto Rico, and the U.S. Virgin Islands.

Date of Government Version: 12/31/2005	Source: USGS
Date Data Arrived at EDR: 11/10/2006	Telephone: 888-275-8747
Date Made Active in Reports: 01/11/2007	Last EDR Contact: 07/09/2020
Number of Days to Update: 62	Next Scheduled EDR Contact: 10/19/2020
	Data Release Frequency: Semi-Annually

FEDLAND: Federal and Indian Lands

Federally and Indian administrated lands of the United States. Lands included are administrated by: Army Corps of Engineers, Bureau of Reclamation, National Wild and Scenic River, National Wildlife Refuge, Public Domain Land, Wilderness, Wilderness Study Area, Wildlife Management Area, Bureau of Indian Affairs, Bureau of Land Management, Department of Justice, Forest Service, Fish and Wildlife Service, National Park Service.

Date of Government Version: 04/02/2018	Source: U.S. Geological Survey
Date Data Arrived at EDR: 04/11/2018	Telephone: 888-275-8747
Date Made Active in Reports: 11/06/2019	Last EDR Contact: 07/06/2020
Number of Days to Update: 574	Next Scheduled EDR Contact: 10/19/2020
	Data Release Frequency: N/A

SCRD DRYCLEANERS: State Coalition for Remediation of Drycleaners Listing

The State Coalition for Remediation of Drycleaners was established in 1998, with support from the U.S. EPA Office of Superfund Remediation and Technology Innovation. It is comprised of representatives of states with established drycleaner remediation programs. Currently the member states are Alabama, Connecticut, Florida, Illinois, Kansas, Minnesota, Missouri, North Carolina, Oregon, South Carolina, Tennessee, Texas, and Wisconsin.

GOVERNMENT RECORDS SEARCHED / DATA CURRENCY TRACKING

Date of Government Version: 01/01/2017
Date Data Arrived at EDR: 02/03/2017
Date Made Active in Reports: 04/07/2017
Number of Days to Update: 63

Source: Environmental Protection Agency
Telephone: 615-532-8599
Last EDR Contact: 08/05/2020
Next Scheduled EDR Contact: 11/23/2020
Data Release Frequency: Varies

US FIN ASSUR: Financial Assurance Information

All owners and operators of facilities that treat, store, or dispose of hazardous waste are required to provide proof that they will have sufficient funds to pay for the clean up, closure, and post-closure care of their facilities.

Date of Government Version: 06/15/2020
Date Data Arrived at EDR: 06/22/2020
Date Made Active in Reports: 09/10/2020
Number of Days to Update: 80

Source: Environmental Protection Agency
Telephone: 202-566-1917
Last EDR Contact: 06/22/2020
Next Scheduled EDR Contact: 10/05/2020
Data Release Frequency: Quarterly

EPA WATCH LIST: EPA WATCH LIST

EPA maintains a "Watch List" to facilitate dialogue between EPA, state and local environmental agencies on enforcement matters relating to facilities with alleged violations identified as either significant or high priority. Being on the Watch List does not mean that the facility has actually violated the law only that an investigation by EPA or a state or local environmental agency has led those organizations to allege that an unproven violation has in fact occurred. Being on the Watch List does not represent a higher level of concern regarding the alleged violations that were detected, but instead indicates cases requiring additional dialogue between EPA, state and local agencies - primarily because of the length of time the alleged violation has gone unaddressed or unresolved.

Date of Government Version: 08/30/2013
Date Data Arrived at EDR: 03/21/2014
Date Made Active in Reports: 06/17/2014
Number of Days to Update: 88

Source: Environmental Protection Agency
Telephone: 617-520-3000
Last EDR Contact: 07/31/2020
Next Scheduled EDR Contact: 11/16/2020
Data Release Frequency: Quarterly

2020 COR ACTION: 2020 Corrective Action Program List

The EPA has set ambitious goals for the RCRA Corrective Action program by creating the 2020 Corrective Action Universe. This RCRA cleanup baseline includes facilities expected to need corrective action. The 2020 universe contains a wide variety of sites. Some properties are heavily contaminated while others were contaminated but have since been cleaned up. Still others have not been fully investigated yet, and may require little or no remediation. Inclusion in the 2020 Universe does not necessarily imply failure on the part of a facility to meet its RCRA obligations.

Date of Government Version: 09/30/2017
Date Data Arrived at EDR: 05/08/2018
Date Made Active in Reports: 07/20/2018
Number of Days to Update: 73

Source: Environmental Protection Agency
Telephone: 703-308-4044
Last EDR Contact: 08/06/2020
Next Scheduled EDR Contact: 11/16/2020
Data Release Frequency: Varies

TSCA: Toxic Substances Control Act

Toxic Substances Control Act. TSCA identifies manufacturers and importers of chemical substances included on the TSCA Chemical Substance Inventory list. It includes data on the production volume of these substances by plant site.

Date of Government Version: 12/31/2016
Date Data Arrived at EDR: 06/17/2020
Date Made Active in Reports: 09/10/2020
Number of Days to Update: 85

Source: EPA
Telephone: 202-260-5521
Last EDR Contact: 06/17/2020
Next Scheduled EDR Contact: 09/28/2020
Data Release Frequency: Every 4 Years

TRIS: Toxic Chemical Release Inventory System

Toxic Release Inventory System. TRIS identifies facilities which release toxic chemicals to the air, water and land in reportable quantities under SARA Title III Section 313.

GOVERNMENT RECORDS SEARCHED / DATA CURRENCY TRACKING

Date of Government Version: 12/31/2018
Date Data Arrived at EDR: 02/05/2020
Date Made Active in Reports: 04/24/2020
Number of Days to Update: 79

Source: EPA
Telephone: 202-566-0250
Last EDR Contact: 08/14/2020
Next Scheduled EDR Contact: 11/30/2020
Data Release Frequency: Annually

SSTS: Section 7 Tracking Systems

Section 7 of the Federal Insecticide, Fungicide and Rodenticide Act, as amended (92 Stat. 829) requires all registered pesticide-producing establishments to submit a report to the Environmental Protection Agency by March 1st each year. Each establishment must report the types and amounts of pesticides, active ingredients and devices being produced, and those having been produced and sold or distributed in the past year.

Date of Government Version: 03/01/2020
Date Data Arrived at EDR: 04/21/2020
Date Made Active in Reports: 07/15/2020
Number of Days to Update: 85

Source: EPA
Telephone: 202-564-4203
Last EDR Contact: 07/21/2020
Next Scheduled EDR Contact: 11/02/2020
Data Release Frequency: Annually

ROD: Records Of Decision

Record of Decision. ROD documents mandate a permanent remedy at an NPL (Superfund) site containing technical and health information to aid in the cleanup.

Date of Government Version: 07/29/2020
Date Data Arrived at EDR: 08/03/2020
Date Made Active in Reports: 08/25/2020
Number of Days to Update: 22

Source: EPA
Telephone: 703-416-0223
Last EDR Contact: 09/03/2020
Next Scheduled EDR Contact: 12/14/2020
Data Release Frequency: Annually

RMP: Risk Management Plans

When Congress passed the Clean Air Act Amendments of 1990, it required EPA to publish regulations and guidance for chemical accident prevention at facilities using extremely hazardous substances. The Risk Management Program Rule (RMP Rule) was written to implement Section 112(r) of these amendments. The rule, which built upon existing industry codes and standards, requires companies of all sizes that use certain flammable and toxic substances to develop a Risk Management Program, which includes a(n): Hazard assessment that details the potential effects of an accidental release, an accident history of the last five years, and an evaluation of worst-case and alternative accidental releases; Prevention program that includes safety precautions and maintenance, monitoring, and employee training measures; and Emergency response program that spells out emergency health care, employee training measures and procedures for informing the public and response agencies (e.g the fire department) should an accident occur.

Date of Government Version: 01/31/2020
Date Data Arrived at EDR: 05/13/2020
Date Made Active in Reports: 08/03/2020
Number of Days to Update: 82

Source: Environmental Protection Agency
Telephone: 202-564-8600
Last EDR Contact: 07/15/2020
Next Scheduled EDR Contact: 11/02/2020
Data Release Frequency: Varies

RAATS: RCRA Administrative Action Tracking System

RCRA Administration Action Tracking System. RAATS contains records based on enforcement actions issued under RCRA pertaining to major violators and includes administrative and civil actions brought by the EPA. For administration actions after September 30, 1995, data entry in the RAATS database was discontinued. EPA will retain a copy of the database for historical records. It was necessary to terminate RAATS because a decrease in agency resources made it impossible to continue to update the information contained in the database.

Date of Government Version: 04/17/1995
Date Data Arrived at EDR: 07/03/1995
Date Made Active in Reports: 08/07/1995
Number of Days to Update: 35

Source: EPA
Telephone: 202-564-4104
Last EDR Contact: 06/02/2008
Next Scheduled EDR Contact: 09/01/2008
Data Release Frequency: No Update Planned

GOVERNMENT RECORDS SEARCHED / DATA CURRENCY TRACKING

PRP: Potentially Responsible Parties

A listing of verified Potentially Responsible Parties

Date of Government Version: 04/27/2020	Source: EPA
Date Data Arrived at EDR: 05/06/2020	Telephone: 202-564-6023
Date Made Active in Reports: 06/09/2020	Last EDR Contact: 09/03/2020
Number of Days to Update: 34	Next Scheduled EDR Contact: 11/16/2020
	Data Release Frequency: Quarterly

PADS: PCB Activity Database System

PCB Activity Database. PADS Identifies generators, transporters, commercial storers and/or brokers and disposers of PCB's who are required to notify the EPA of such activities.

Date of Government Version: 10/09/2019	Source: EPA
Date Data Arrived at EDR: 10/11/2019	Telephone: 202-566-0500
Date Made Active in Reports: 12/20/2019	Last EDR Contact: 07/13/2020
Number of Days to Update: 70	Next Scheduled EDR Contact: 10/19/2020
	Data Release Frequency: Annually

ICIS: Integrated Compliance Information System

The Integrated Compliance Information System (ICIS) supports the information needs of the national enforcement and compliance program as well as the unique needs of the National Pollutant Discharge Elimination System (NPDES) program.

Date of Government Version: 11/18/2016	Source: Environmental Protection Agency
Date Data Arrived at EDR: 11/23/2016	Telephone: 202-564-2501
Date Made Active in Reports: 02/10/2017	Last EDR Contact: 06/30/2020
Number of Days to Update: 79	Next Scheduled EDR Contact: 10/19/2020
	Data Release Frequency: Quarterly

FTTS: FIFRA/ TSCA Tracking System - FIFRA (Federal Insecticide, Fungicide, & Rodenticide Act)/TSCA (Toxic Substances Control Act)

FTTS tracks administrative cases and pesticide enforcement actions and compliance activities related to FIFRA, TSCA and EPCRA (Emergency Planning and Community Right-to-Know Act). To maintain currency, EDR contacts the Agency on a quarterly basis.

Date of Government Version: 04/09/2009	Source: EPA/Office of Prevention, Pesticides and Toxic Substances
Date Data Arrived at EDR: 04/16/2009	Telephone: 202-566-1667
Date Made Active in Reports: 05/11/2009	Last EDR Contact: 08/18/2017
Number of Days to Update: 25	Next Scheduled EDR Contact: 12/04/2017
	Data Release Frequency: No Update Planned

FTTS INSP: FIFRA/ TSCA Tracking System - FIFRA (Federal Insecticide, Fungicide, & Rodenticide Act)/TSCA (Toxic Substances Control Act)

A listing of FIFRA/TSCA Tracking System (FTTS) inspections and enforcements.

Date of Government Version: 04/09/2009	Source: EPA
Date Data Arrived at EDR: 04/16/2009	Telephone: 202-566-1667
Date Made Active in Reports: 05/11/2009	Last EDR Contact: 08/18/2017
Number of Days to Update: 25	Next Scheduled EDR Contact: 12/04/2017
	Data Release Frequency: No Update Planned

MLTS: Material Licensing Tracking System

MLTS is maintained by the Nuclear Regulatory Commission and contains a list of approximately 8,100 sites which possess or use radioactive materials and which are subject to NRC licensing requirements. To maintain currency, EDR contacts the Agency on a quarterly basis.

Date of Government Version: 10/25/2019	Source: Nuclear Regulatory Commission
Date Data Arrived at EDR: 10/25/2019	Telephone: 301-415-7169
Date Made Active in Reports: 01/15/2020	Last EDR Contact: 07/20/2020
Number of Days to Update: 82	Next Scheduled EDR Contact: 11/02/2020
	Data Release Frequency: Quarterly

GOVERNMENT RECORDS SEARCHED / DATA CURRENCY TRACKING

COAL ASH DOE: Steam-Electric Plant Operation Data

A listing of power plants that store ash in surface ponds.

Date of Government Version: 12/31/2018	Source: Department of Energy
Date Data Arrived at EDR: 12/04/2019	Telephone: 202-586-8719
Date Made Active in Reports: 01/15/2020	Last EDR Contact: 09/04/2020
Number of Days to Update: 42	Next Scheduled EDR Contact: 12/14/2020
	Data Release Frequency: Varies

COAL ASH EPA: Coal Combustion Residues Surface Impoundments List

A listing of coal combustion residues surface impoundments with high hazard potential ratings.

Date of Government Version: 01/12/2017	Source: Environmental Protection Agency
Date Data Arrived at EDR: 03/05/2019	Telephone: N/A
Date Made Active in Reports: 11/11/2019	Last EDR Contact: 08/31/2020
Number of Days to Update: 251	Next Scheduled EDR Contact: 12/14/2020
	Data Release Frequency: Varies

PCB TRANSFORMER: PCB Transformer Registration Database

The database of PCB transformer registrations that includes all PCB registration submittals.

Date of Government Version: 09/13/2019	Source: Environmental Protection Agency
Date Data Arrived at EDR: 11/06/2019	Telephone: 202-566-0517
Date Made Active in Reports: 02/10/2020	Last EDR Contact: 08/06/2020
Number of Days to Update: 96	Next Scheduled EDR Contact: 11/16/2020
	Data Release Frequency: Varies

RADINFO: Radiation Information Database

The Radiation Information Database (RADINFO) contains information about facilities that are regulated by U.S. Environmental Protection Agency (EPA) regulations for radiation and radioactivity.

Date of Government Version: 07/01/2019	Source: Environmental Protection Agency
Date Data Arrived at EDR: 07/01/2019	Telephone: 202-343-9775
Date Made Active in Reports: 09/23/2019	Last EDR Contact: 06/24/2020
Number of Days to Update: 84	Next Scheduled EDR Contact: 10/12/2020
	Data Release Frequency: Quarterly

HIST FTTS: FIFRA/TSCA Tracking System Administrative Case Listing

A complete administrative case listing from the FIFRA/TSCA Tracking System (FTTS) for all ten EPA regions. The information was obtained from the National Compliance Database (NCDB). NCDB supports the implementation of FIFRA (Federal Insecticide, Fungicide, and Rodenticide Act) and TSCA (Toxic Substances Control Act). Some EPA regions are now closing out records. Because of that, and the fact that some EPA regions are not providing EPA Headquarters with updated records, it was decided to create a HIST FTTS database. It included records that may not be included in the newer FTTS database updates. This database is no longer updated.

Date of Government Version: 10/19/2006	Source: Environmental Protection Agency
Date Data Arrived at EDR: 03/01/2007	Telephone: 202-564-2501
Date Made Active in Reports: 04/10/2007	Last EDR Contact: 12/17/2007
Number of Days to Update: 40	Next Scheduled EDR Contact: 03/17/2008
	Data Release Frequency: No Update Planned

HIST FTTS INSP: FIFRA/TSCA Tracking System Inspection & Enforcement Case Listing

A complete inspection and enforcement case listing from the FIFRA/TSCA Tracking System (FTTS) for all ten EPA regions. The information was obtained from the National Compliance Database (NCDB). NCDB supports the implementation of FIFRA (Federal Insecticide, Fungicide, and Rodenticide Act) and TSCA (Toxic Substances Control Act). Some EPA regions are now closing out records. Because of that, and the fact that some EPA regions are not providing EPA Headquarters with updated records, it was decided to create a HIST FTTS database. It included records that may not be included in the newer FTTS database updates. This database is no longer updated.

GOVERNMENT RECORDS SEARCHED / DATA CURRENCY TRACKING

Date of Government Version: 10/19/2006
Date Data Arrived at EDR: 03/01/2007
Date Made Active in Reports: 04/10/2007
Number of Days to Update: 40

Source: Environmental Protection Agency
Telephone: 202-564-2501
Last EDR Contact: 12/17/2008
Next Scheduled EDR Contact: 03/17/2008
Data Release Frequency: No Update Planned

DOT OPS: Incident and Accident Data

Department of Transportation, Office of Pipeline Safety Incident and Accident data.

Date of Government Version: 01/02/2020
Date Data Arrived at EDR: 01/28/2020
Date Made Active in Reports: 04/17/2020
Number of Days to Update: 80

Source: Department of Transportation, Office of Pipeline Safety
Telephone: 202-366-4595
Last EDR Contact: 07/27/2020
Next Scheduled EDR Contact: 11/09/2020
Data Release Frequency: Quarterly

CONSENT: Superfund (CERCLA) Consent Decrees

Major legal settlements that establish responsibility and standards for cleanup at NPL (Superfund) sites. Released periodically by United States District Courts after settlement by parties to litigation matters.

Date of Government Version: 06/30/2020
Date Data Arrived at EDR: 07/15/2020
Date Made Active in Reports: 07/21/2020
Number of Days to Update: 6

Source: Department of Justice, Consent Decree Library
Telephone: Varies
Last EDR Contact: 07/06/2020
Next Scheduled EDR Contact: 10/19/2020
Data Release Frequency: Varies

BRS: Biennial Reporting System

The Biennial Reporting System is a national system administered by the EPA that collects data on the generation and management of hazardous waste. BRS captures detailed data from two groups: Large Quantity Generators (LQG) and Treatment, Storage, and Disposal Facilities.

Date of Government Version: 12/31/2015
Date Data Arrived at EDR: 02/22/2017
Date Made Active in Reports: 09/28/2017
Number of Days to Update: 218

Source: EPA/NTIS
Telephone: 800-424-9346
Last EDR Contact: 06/22/2020
Next Scheduled EDR Contact: 10/05/2020
Data Release Frequency: Biennially

INDIAN RESERV: Indian Reservations

This map layer portrays Indian administered lands of the United States that have any area equal to or greater than 640 acres.

Date of Government Version: 12/31/2014
Date Data Arrived at EDR: 07/14/2015
Date Made Active in Reports: 01/10/2017
Number of Days to Update: 546

Source: USGS
Telephone: 202-208-3710
Last EDR Contact: 07/07/2020
Next Scheduled EDR Contact: 10/19/2020
Data Release Frequency: Semi-Annually

FUSRAP: Formerly Utilized Sites Remedial Action Program

DOE established the Formerly Utilized Sites Remedial Action Program (FUSRAP) in 1974 to remediate sites where radioactive contamination remained from Manhattan Project and early U.S. Atomic Energy Commission (AEC) operations.

Date of Government Version: 08/08/2017
Date Data Arrived at EDR: 09/11/2018
Date Made Active in Reports: 09/14/2018
Number of Days to Update: 3

Source: Department of Energy
Telephone: 202-586-3559
Last EDR Contact: 07/28/2020
Next Scheduled EDR Contact: 11/16/2020
Data Release Frequency: Varies

UMTRA: Uranium Mill Tailings Sites

Uranium ore was mined by private companies for federal government use in national defense programs. When the mills shut down, large piles of the sand-like material (mill tailings) remain after uranium has been extracted from the ore. Levels of human exposure to radioactive materials from the piles are low; however, in some cases tailings were used as construction materials before the potential health hazards of the tailings were recognized.

GOVERNMENT RECORDS SEARCHED / DATA CURRENCY TRACKING

Date of Government Version: 08/30/2019
Date Data Arrived at EDR: 11/15/2019
Date Made Active in Reports: 01/28/2020
Number of Days to Update: 74

Source: Department of Energy
Telephone: 505-845-0011
Last EDR Contact: 08/21/2020
Next Scheduled EDR Contact: 11/30/2020
Data Release Frequency: Varies

LEAD SMELTER 1: Lead Smelter Sites

A listing of former lead smelter site locations.

Date of Government Version: 07/29/2020
Date Data Arrived at EDR: 08/03/2020
Date Made Active in Reports: 08/25/2020
Number of Days to Update: 22

Source: Environmental Protection Agency
Telephone: 703-603-8787
Last EDR Contact: 09/03/2020
Next Scheduled EDR Contact: 10/12/2020
Data Release Frequency: Varies

LEAD SMELTER 2: Lead Smelter Sites

A list of several hundred sites in the U.S. where secondary lead smelting was done from 1931 and 1964. These sites may pose a threat to public health through ingestion or inhalation of contaminated soil or dust

Date of Government Version: 04/05/2001
Date Data Arrived at EDR: 10/27/2010
Date Made Active in Reports: 12/02/2010
Number of Days to Update: 36

Source: American Journal of Public Health
Telephone: 703-305-6451
Last EDR Contact: 12/02/2009
Next Scheduled EDR Contact: N/A
Data Release Frequency: No Update Planned

US AIRS (AFS): Aerometric Information Retrieval System Facility Subsystem (AFS)

The database is a sub-system of Aerometric Information Retrieval System (AIRS). AFS contains compliance data on air pollution point sources regulated by the U.S. EPA and/or state and local air regulatory agencies. This information comes from source reports by various stationary sources of air pollution, such as electric power plants, steel mills, factories, and universities, and provides information about the air pollutants they produce. Action, air program, air program pollutant, and general level plant data. It is used to track emissions and compliance data from industrial plants.

Date of Government Version: 10/12/2016
Date Data Arrived at EDR: 10/26/2016
Date Made Active in Reports: 02/03/2017
Number of Days to Update: 100

Source: EPA
Telephone: 202-564-2496
Last EDR Contact: 09/26/2017
Next Scheduled EDR Contact: 01/08/2018
Data Release Frequency: Annually

US AIRS MINOR: Air Facility System Data

A listing of minor source facilities.

Date of Government Version: 10/12/2016
Date Data Arrived at EDR: 10/26/2016
Date Made Active in Reports: 02/03/2017
Number of Days to Update: 100

Source: EPA
Telephone: 202-564-2496
Last EDR Contact: 09/26/2017
Next Scheduled EDR Contact: 01/08/2018
Data Release Frequency: Annually

US MINES: Mines Master Index File

Contains all mine identification numbers issued for mines active or opened since 1971. The data also includes violation information.

Date of Government Version: 05/01/2020
Date Data Arrived at EDR: 05/21/2020
Date Made Active in Reports: 08/13/2020
Number of Days to Update: 84

Source: Department of Labor, Mine Safety and Health Administration
Telephone: 303-231-5959
Last EDR Contact: 08/25/2020
Next Scheduled EDR Contact: 12/07/2020
Data Release Frequency: Semi-Annually

MINES VIOLATIONS: MSHA Violation Assessment Data

Mines violation and assessment information. Department of Labor, Mine Safety & Health Administration.

GOVERNMENT RECORDS SEARCHED / DATA CURRENCY TRACKING

Date of Government Version: 05/28/2020
Date Data Arrived at EDR: 05/28/2020
Date Made Active in Reports: 08/13/2020
Number of Days to Update: 77

Source: DOL, Mine Safety & Health Admi
Telephone: 202-693-9424
Last EDR Contact: 09/10/2020
Next Scheduled EDR Contact: 12/14/2020
Data Release Frequency: Quarterly

US MINES 2: Ferrous and Nonferrous Metal Mines Database Listing

This map layer includes ferrous (ferrous metal mines are facilities that extract ferrous metals, such as iron ore or molybdenum) and nonferrous (Nonferrous metal mines are facilities that extract nonferrous metals, such as gold, silver, copper, zinc, and lead) metal mines in the United States.

Date of Government Version: 05/06/2020
Date Data Arrived at EDR: 05/27/2020
Date Made Active in Reports: 08/13/2020
Number of Days to Update: 78

Source: USGS
Telephone: 703-648-7709
Last EDR Contact: 08/28/2020
Next Scheduled EDR Contact: 12/07/2020
Data Release Frequency: Varies

US MINES 3: Active Mines & Mineral Plants Database Listing

Active Mines and Mineral Processing Plant operations for commodities monitored by the Minerals Information Team of the USGS.

Date of Government Version: 04/14/2011
Date Data Arrived at EDR: 06/08/2011
Date Made Active in Reports: 09/13/2011
Number of Days to Update: 97

Source: USGS
Telephone: 703-648-7709
Last EDR Contact: 08/28/2020
Next Scheduled EDR Contact: 12/07/2020
Data Release Frequency: Varies

ABANDONED MINES: Abandoned Mines

An inventory of land and water impacted by past mining (primarily coal mining) is maintained by OSMRE to provide information needed to implement the Surface Mining Control and Reclamation Act of 1977 (SMCRA). The inventory contains information on the location, type, and extent of AML impacts, as well as, information on the cost associated with the reclamation of those problems. The inventory is based upon field surveys by State, Tribal, and OSMRE program officials. It is dynamic to the extent that it is modified as new problems are identified and existing problems are reclaimed.

Date of Government Version: 06/22/2020
Date Data Arrived at EDR: 06/22/2020
Date Made Active in Reports: 09/10/2020
Number of Days to Update: 80

Source: Department of Interior
Telephone: 202-208-2609
Last EDR Contact: 09/16/2020
Next Scheduled EDR Contact: 12/21/2020
Data Release Frequency: Quarterly

FINDS: Facility Index System/Facility Registry System

Facility Index System. FINDS contains both facility information and 'pointers' to other sources that contain more detail. EDR includes the following FINDS databases in this report: PCS (Permit Compliance System), AIRS (Aerometric Information Retrieval System), DOCKET (Enforcement Docket used to manage and track information on civil judicial enforcement cases for all environmental statutes), FURS (Federal Underground Injection Control), C-DOCKET (Criminal Docket System used to track criminal enforcement actions for all environmental statutes), FFIS (Federal Facilities Information System), STATE (State Environmental Laws and Statutes), and PADS (PCB Activity Data System).

Date of Government Version: 02/03/2020
Date Data Arrived at EDR: 03/03/2020
Date Made Active in Reports: 05/28/2020
Number of Days to Update: 86

Source: EPA
Telephone: (415) 947-8000
Last EDR Contact: 09/15/2020
Next Scheduled EDR Contact: 12/14/2020
Data Release Frequency: Quarterly

ECHO: Enforcement & Compliance History Information

ECHO provides integrated compliance and enforcement information for about 800,000 regulated facilities nationwide.

Date of Government Version: 04/04/2020
Date Data Arrived at EDR: 04/07/2020
Date Made Active in Reports: 06/26/2020
Number of Days to Update: 80

Source: Environmental Protection Agency
Telephone: 202-564-2280
Last EDR Contact: 07/02/2020
Next Scheduled EDR Contact: 10/19/2020
Data Release Frequency: Quarterly

GOVERNMENT RECORDS SEARCHED / DATA CURRENCY TRACKING

UXO: Unexploded Ordnance Sites

A listing of unexploded ordnance site locations

Date of Government Version: 12/31/2017	Source: Department of Defense
Date Data Arrived at EDR: 01/17/2019	Telephone: 703-704-1564
Date Made Active in Reports: 04/01/2019	Last EDR Contact: 07/09/2020
Number of Days to Update: 74	Next Scheduled EDR Contact: 10/26/2020
	Data Release Frequency: Varies

DOCKET HWC: Hazardous Waste Compliance Docket Listing

A complete list of the Federal Agency Hazardous Waste Compliance Docket Facilities.

Date of Government Version: 05/31/2018	Source: Environmental Protection Agency
Date Data Arrived at EDR: 07/26/2018	Telephone: 202-564-0527
Date Made Active in Reports: 10/05/2018	Last EDR Contact: 08/19/2020
Number of Days to Update: 71	Next Scheduled EDR Contact: 12/07/2020
	Data Release Frequency: Varies

FUELS PROGRAM: EPA Fuels Program Registered Listing

This listing includes facilities that are registered under the Part 80 (Code of Federal Regulations) EPA Fuels Programs. All companies now are required to submit new and updated registrations.

Date of Government Version: 05/18/2020	Source: EPA
Date Data Arrived at EDR: 05/19/2020	Telephone: 800-385-6164
Date Made Active in Reports: 08/03/2020	Last EDR Contact: 08/17/2020
Number of Days to Update: 76	Next Scheduled EDR Contact: 11/30/2020
	Data Release Frequency: Quarterly

CA BOND EXP. PLAN: Bond Expenditure Plan

Department of Health Services developed a site-specific expenditure plan as the basis for an appropriation of Hazardous Substance Cleanup Bond Act funds. It is not updated.

Date of Government Version: 01/01/1989	Source: Department of Health Services
Date Data Arrived at EDR: 07/27/1994	Telephone: 916-255-2118
Date Made Active in Reports: 08/02/1994	Last EDR Contact: 05/31/1994
Number of Days to Update: 6	Next Scheduled EDR Contact: N/A
	Data Release Frequency: No Update Planned

CORTESE: "Cortese" Hazardous Waste & Substances Sites List

The sites for the list are designated by the State Water Resource Control Board (LUST), the Integrated Waste Board (SWF/LS), and the Department of Toxic Substances Control (Cal-Sites).

Date of Government Version: 06/22/2020	Source: CAL EPA/Office of Emergency Information
Date Data Arrived at EDR: 06/22/2020	Telephone: 916-323-3400
Date Made Active in Reports: 09/04/2020	Last EDR Contact: 06/22/2020
Number of Days to Update: 74	Next Scheduled EDR Contact: 10/05/2020
	Data Release Frequency: Quarterly

CUPA SAN FRANCISCO CO: CUPA Facility Listing

Cupa facilities

Date of Government Version: 05/04/2020	Source: San Francisco County Department of Environmental Health
Date Data Arrived at EDR: 05/06/2020	Telephone: 415-252-3896
Date Made Active in Reports: 07/17/2020	Last EDR Contact: 07/28/2020
Number of Days to Update: 72	Next Scheduled EDR Contact: 11/16/2020
	Data Release Frequency: Varies

CUPA LIVERMORE-PLEASANTON: CUPA Facility Listing

list of facilities associated with the various CUPA programs in Livermore-Pleasanton

GOVERNMENT RECORDS SEARCHED / DATA CURRENCY TRACKING

Date of Government Version: 05/01/2019
Date Data Arrived at EDR: 05/14/2019
Date Made Active in Reports: 07/17/2019
Number of Days to Update: 64

Source: Livermore-Pleasanton Fire Department
Telephone: 925-454-2361
Last EDR Contact: 08/14/2020
Next Scheduled EDR Contact: 11/23/2020
Data Release Frequency: Varies

DRYCLEAN AVAQMD: Antelope Valley Air Quality Management District Drycleaner Listing
A listing of dry cleaners in the Antelope Valley Air Quality Management District.

Date of Government Version: 05/28/2020
Date Data Arrived at EDR: 05/29/2020
Date Made Active in Reports: 08/12/2020
Number of Days to Update: 75

Source: Antelope Valley Air Quality Management District
Telephone: 661-723-8070
Last EDR Contact: 08/25/2020
Next Scheduled EDR Contact: 12/14/2020
Data Release Frequency: Varies

DRYCLEANERS: Cleaner Facilities

A list of drycleaner related facilities that have EPA ID numbers. These are facilities with certain SIC codes: power laundries, family and commercial; garment pressing and cleaner's agents; linen supply; coin-operated laundries and cleaning; drycleaning plants, except rugs; carpet and upholster cleaning; industrial launderers; laundry and garment services.

Date of Government Version: 06/04/2020
Date Data Arrived at EDR: 06/05/2020
Date Made Active in Reports: 08/17/2020
Number of Days to Update: 73

Source: Department of Toxic Substance Control
Telephone: 916-327-4498
Last EDR Contact: 08/24/2020
Next Scheduled EDR Contact: 12/14/2020
Data Release Frequency: Annually

DRYCLEAN SOUTH COAST: South Coast Air Quality Management District Drycleaner Listing
A listing of dry cleaners in the South Coast Air Quality Management District

Date of Government Version: 08/19/2020
Date Data Arrived at EDR: 08/21/2020
Date Made Active in Reports: 09/04/2020
Number of Days to Update: 14

Source: South Coast Air Quality Management District
Telephone: 909-396-3211
Last EDR Contact: 08/17/2020
Next Scheduled EDR Contact: 12/07/2020
Data Release Frequency: Varies

EMI: Emissions Inventory Data

Toxics and criteria pollutant emissions data collected by the ARB and local air pollution agencies.

Date of Government Version: 12/31/2018
Date Data Arrived at EDR: 06/16/2020
Date Made Active in Reports: 08/28/2020
Number of Days to Update: 73

Source: California Air Resources Board
Telephone: 916-322-2990
Last EDR Contact: 06/16/2020
Next Scheduled EDR Contact: 09/28/2020
Data Release Frequency: Varies

ENF: Enforcement Action Listing

A listing of Water Board Enforcement Actions. Formal is everything except Oral/Verbal Communication, Notice of Violation, Expedited Payment Letter, and Staff Enforcement Letter.

Date of Government Version: 04/03/2020
Date Data Arrived at EDR: 04/07/2020
Date Made Active in Reports: 04/15/2020
Number of Days to Update: 8

Source: State Water Resources Control Board
Telephone: 916-445-9379
Last EDR Contact: 07/21/2020
Next Scheduled EDR Contact: 11/02/2020
Data Release Frequency: Varies

Financial Assurance 1: Financial Assurance Information Listing

Financial Assurance information

Date of Government Version: 04/09/2020
Date Data Arrived at EDR: 04/10/2020
Date Made Active in Reports: 07/01/2020
Number of Days to Update: 82

Source: Department of Toxic Substances Control
Telephone: 916-255-3628
Last EDR Contact: 07/14/2020
Next Scheduled EDR Contact: 11/02/2020
Data Release Frequency: Varies

GOVERNMENT RECORDS SEARCHED / DATA CURRENCY TRACKING

Financial Assurance 2: Financial Assurance Information Listing

A listing of financial assurance information for solid waste facilities. Financial assurance is intended to ensure that resources are available to pay for the cost of closure, post-closure care, and corrective measures if the owner or operator of a regulated facility is unable or unwilling to pay.

Date of Government Version: 05/14/2020	Source: California Integrated Waste Management Board
Date Data Arrived at EDR: 05/15/2020	Telephone: 916-341-6066
Date Made Active in Reports: 07/27/2020	Last EDR Contact: 08/04/2020
Number of Days to Update: 73	Next Scheduled EDR Contact: 11/23/2020
	Data Release Frequency: Varies

HAZNET: Facility and Manifest Data

Facility and Manifest Data. The data is extracted from the copies of hazardous waste manifests received each year by the DTSC. The annual volume of manifests is typically 700,000 - 1,000,000 annually, representing approximately 350,000 - 500,000 shipments. Data are from the manifests submitted without correction, and therefore many contain some invalid values for data elements such as generator ID, TSD ID, waste category, and disposal method. This database begins with calendar year 1993.

Date of Government Version: 12/31/2019	Source: California Environmental Protection Agency
Date Data Arrived at EDR: 04/15/2020	Telephone: 916-255-1136
Date Made Active in Reports: 07/02/2020	Last EDR Contact: 07/06/2020
Number of Days to Update: 78	Next Scheduled EDR Contact: 10/19/2020
	Data Release Frequency: Annually

ICE: ICE

Contains data pertaining to the Permitted Facilities with Inspections / Enforcements sites tracked in Envirostor.

Date of Government Version: 05/18/2020	Source: Department of Toxic Substances Control
Date Data Arrived at EDR: 05/19/2020	Telephone: 877-786-9427
Date Made Active in Reports: 07/31/2020	Last EDR Contact: 08/17/2020
Number of Days to Update: 73	Next Scheduled EDR Contact: 11/30/2020
	Data Release Frequency: Quarterly

HIST CORTESE: Hazardous Waste & Substance Site List

The sites for the list are designated by the State Water Resource Control Board [LUST], the Integrated Waste Board [SWF/LS], and the Department of Toxic Substances Control [CALSITES]. This listing is no longer updated by the state agency.

Date of Government Version: 04/01/2001	Source: Department of Toxic Substances Control
Date Data Arrived at EDR: 01/22/2009	Telephone: 916-323-3400
Date Made Active in Reports: 04/08/2009	Last EDR Contact: 01/22/2009
Number of Days to Update: 76	Next Scheduled EDR Contact: N/A
	Data Release Frequency: No Update Planned

HWP: EnviroStor Permitted Facilities Listing

Detailed information on permitted hazardous waste facilities and corrective action ("cleanups") tracked in EnviroStor.

Date of Government Version: 05/18/2020	Source: Department of Toxic Substances Control
Date Data Arrived at EDR: 05/18/2020	Telephone: 916-323-3400
Date Made Active in Reports: 07/31/2020	Last EDR Contact: 08/17/2020
Number of Days to Update: 74	Next Scheduled EDR Contact: 11/30/2020
	Data Release Frequency: Quarterly

HWT: Registered Hazardous Waste Transporter Database

A listing of hazardous waste transporters. In California, unless specifically exempted, it is unlawful for any person to transport hazardous wastes unless the person holds a valid registration issued by DTSC. A hazardous waste transporter registration is valid for one year and is assigned a unique registration number.

Date of Government Version: 04/06/2020	Source: Department of Toxic Substances Control
Date Data Arrived at EDR: 04/08/2020	Telephone: 916-440-7145
Date Made Active in Reports: 06/26/2020	Last EDR Contact: 07/07/2020
Number of Days to Update: 79	Next Scheduled EDR Contact: 10/19/2020
	Data Release Frequency: Quarterly

GOVERNMENT RECORDS SEARCHED / DATA CURRENCY TRACKING

MINES: Mines Site Location Listing

A listing of mine site locations from the Office of Mine Reclamation.

Date of Government Version: 06/08/2020	Source: Department of Conservation
Date Data Arrived at EDR: 06/09/2020	Telephone: 916-322-1080
Date Made Active in Reports: 08/19/2020	Last EDR Contact: 09/08/2020
Number of Days to Update: 71	Next Scheduled EDR Contact: 12/21/2020
	Data Release Frequency: Quarterly

MWMP: Medical Waste Management Program Listing

The Medical Waste Management Program (MWMP) ensures the proper handling and disposal of medical waste by permitting and inspecting medical waste Offsite Treatment Facilities (PDF) and Transfer Stations (PDF) throughout the state. MWMP also oversees all Medical Waste Transporters.

Date of Government Version: 05/28/2020	Source: Department of Public Health
Date Data Arrived at EDR: 06/02/2020	Telephone: 916-558-1784
Date Made Active in Reports: 08/14/2020	Last EDR Contact: 08/31/2020
Number of Days to Update: 73	Next Scheduled EDR Contact: 12/14/2020
	Data Release Frequency: Varies

NPDES: NPDES Permits Listing

A listing of NPDES permits, including stormwater.

Date of Government Version: 05/12/2020	Source: State Water Resources Control Board
Date Data Arrived at EDR: 05/12/2020	Telephone: 916-445-9379
Date Made Active in Reports: 07/28/2020	Last EDR Contact: 08/10/2020
Number of Days to Update: 77	Next Scheduled EDR Contact: 11/23/2020
	Data Release Frequency: Quarterly

PEST LIC: Pesticide Regulation Licenses Listing

A listing of licenses and certificates issued by the Department of Pesticide Regulation. The DPR issues licenses and/or certificates to: Persons and businesses that apply or sell pesticides; Pest control dealers and brokers; Persons who advise on agricultural pesticide applications.

Date of Government Version: 06/01/2020	Source: Department of Pesticide Regulation
Date Data Arrived at EDR: 06/02/2020	Telephone: 916-445-4038
Date Made Active in Reports: 08/14/2020	Last EDR Contact: 08/31/2020
Number of Days to Update: 73	Next Scheduled EDR Contact: 12/14/2020
	Data Release Frequency: Quarterly

PROC: Certified Processors Database

A listing of certified processors.

Date of Government Version: 06/08/2020	Source: Department of Conservation
Date Data Arrived at EDR: 06/09/2020	Telephone: 916-323-3836
Date Made Active in Reports: 08/19/2020	Last EDR Contact: 09/08/2020
Number of Days to Update: 71	Next Scheduled EDR Contact: 12/21/2020
	Data Release Frequency: Quarterly

NOTIFY 65: Proposition 65 Records

Listings of all Proposition 65 incidents reported to counties by the State Water Resources Control Board and the Regional Water Quality Control Board. This database is no longer updated by the reporting agency.

Date of Government Version: 08/21/2020	Source: State Water Resources Control Board
Date Data Arrived at EDR: 08/21/2020	Telephone: 916-445-3846
Date Made Active in Reports: 08/27/2020	Last EDR Contact: 08/20/2020
Number of Days to Update: 6	Next Scheduled EDR Contact: 12/28/2020
	Data Release Frequency: No Update Planned

GOVERNMENT RECORDS SEARCHED / DATA CURRENCY TRACKING

UIC: UIC Listing

A listing of wells identified as underground injection wells, in the California Oil and Gas Wells database.

Date of Government Version: 06/06/2020	Source: Department of Conservation
Date Data Arrived at EDR: 06/09/2020	Telephone: 916-445-2408
Date Made Active in Reports: 08/20/2020	Last EDR Contact: 09/08/2020
Number of Days to Update: 72	Next Scheduled EDR Contact: 12/21/2020
	Data Release Frequency: Varies

UIC GEO: Underground Injection Control Sites (GEOTRACKER)

Underground control injection sites

Date of Government Version: 06/08/2020	Source: State Water Resource Control Board
Date Data Arrived at EDR: 06/09/2020	Telephone: 866-480-1028
Date Made Active in Reports: 08/19/2020	Last EDR Contact: 09/08/2020
Number of Days to Update: 71	Next Scheduled EDR Contact: 12/21/2020
	Data Release Frequency: Varies

WASTEWATER PITS: Oil Wastewater Pits Listing

Water officials discovered that oil producers have been dumping chemical-laden wastewater into hundreds of unlined pits that are operating without proper permits. Inspections completed by the Central Valley Regional Water Quality Control Board revealed the existence of previously unidentified waste sites. The water boards review found that more than one-third of the region's active disposal pits are operating without permission.

Date of Government Version: 11/19/2019	Source: RWQCB, Central Valley Region
Date Data Arrived at EDR: 01/07/2020	Telephone: 559-445-5577
Date Made Active in Reports: 03/09/2020	Last EDR Contact: 07/09/2020
Number of Days to Update: 62	Next Scheduled EDR Contact: 10/19/2020
	Data Release Frequency: Varies

WDS: Waste Discharge System

Sites which have been issued waste discharge requirements.

Date of Government Version: 06/19/2007	Source: State Water Resources Control Board
Date Data Arrived at EDR: 06/20/2007	Telephone: 916-341-5227
Date Made Active in Reports: 06/29/2007	Last EDR Contact: 08/11/2020
Number of Days to Update: 9	Next Scheduled EDR Contact: 11/30/2020
	Data Release Frequency: No Update Planned

WIP: Well Investigation Program Case List

Well Investigation Program case in the San Gabriel and San Fernando Valley area.

Date of Government Version: 07/03/2009	Source: Los Angeles Water Quality Control Board
Date Data Arrived at EDR: 07/21/2009	Telephone: 213-576-6726
Date Made Active in Reports: 08/03/2009	Last EDR Contact: 09/16/2020
Number of Days to Update: 13	Next Scheduled EDR Contact: 01/04/2021
	Data Release Frequency: No Update Planned

MILITARY PRIV SITES: Military Privatized Sites (GEOTRACKER)

Military privatized sites

Date of Government Version: 06/08/2020	Source: State Water Resources Control Board
Date Data Arrived at EDR: 06/09/2020	Telephone: 866-480-1028
Date Made Active in Reports: 08/19/2020	Last EDR Contact: 09/08/2020
Number of Days to Update: 71	Next Scheduled EDR Contact: 12/21/2020
	Data Release Frequency: Varies

PROJECT: Project Sites (GEOTRACKER)

Projects sites

GOVERNMENT RECORDS SEARCHED / DATA CURRENCY TRACKING

Date of Government Version: 06/08/2020
Date Data Arrived at EDR: 06/09/2020
Date Made Active in Reports: 08/19/2020
Number of Days to Update: 71

Source: State Water Resources Control Board
Telephone: 866-480-1028
Last EDR Contact: 09/08/2020
Next Scheduled EDR Contact: 12/21/2020
Data Release Frequency: Varies

WDR: Waste Discharge Requirements Listing

In general, the Waste Discharge Requirements (WDRs) Program (sometimes also referred to as the "Non Chapter 15 (Non 15) Program") regulates point discharges that are exempt pursuant to Subsection 20090 of Title 27 and not subject to the Federal Water Pollution Control Act. Exemptions from Title 27 may be granted for nine categories of discharges (e.g., sewage, wastewater, etc.) that meet, and continue to meet, the preconditions listed for each specific exemption. The scope of the WDRs Program also includes the discharge of wastes classified as inert, pursuant to section 20230 of Title 27.

Date of Government Version: 06/08/2020
Date Data Arrived at EDR: 06/09/2020
Date Made Active in Reports: 08/20/2020
Number of Days to Update: 72

Source: State Water Resources Control Board
Telephone: 916-341-5810
Last EDR Contact: 09/08/2020
Next Scheduled EDR Contact: 12/21/2020
Data Release Frequency: Quarterly

CIWQS: California Integrated Water Quality System

The California Integrated Water Quality System (CIWQS) is a computer system used by the State and Regional Water Quality Control Boards to track information about places of environmental interest, manage permits and other orders, track inspections, and manage violations and enforcement activities.

Date of Government Version: 06/01/2020
Date Data Arrived at EDR: 06/02/2020
Date Made Active in Reports: 08/14/2020
Number of Days to Update: 73

Source: State Water Resources Control Board
Telephone: 866-794-4977
Last EDR Contact: 08/31/2020
Next Scheduled EDR Contact: 12/14/2020
Data Release Frequency: Varies

CERS: CalEPA Regulated Site Portal Data

The CalEPA Regulated Site Portal database combines data about environmentally regulated sites and facilities in California into a single database. It combines data from a variety of state and federal databases, and provides an overview of regulated activities across the spectrum of environmental programs for any given location in California. These activities include hazardous materials and waste, state and federal cleanups, impacted ground and surface waters, and toxic materials

Date of Government Version: 04/20/2020
Date Data Arrived at EDR: 04/21/2020
Date Made Active in Reports: 07/13/2020
Number of Days to Update: 83

Source: California Environmental Protection Agency
Telephone: 916-323-2514
Last EDR Contact: 07/21/2020
Next Scheduled EDR Contact: 11/02/2020
Data Release Frequency: Varies

NON-CASE INFO: Non-Case Information Sites (GEOTRACKER)

Non-Case Information sites

Date of Government Version: 06/08/2020
Date Data Arrived at EDR: 06/09/2020
Date Made Active in Reports: 08/19/2020
Number of Days to Update: 71

Source: State Water Resources Control Board
Telephone: 866-480-1028
Last EDR Contact: 09/08/2020
Next Scheduled EDR Contact: 12/21/2020
Data Release Frequency: Varies

OTHER OIL GAS: Other Oil & Gas Projects Sites (GEOTRACKER)

Other Oil & Gas Projects sites

Date of Government Version: 06/08/2020
Date Data Arrived at EDR: 06/09/2020
Date Made Active in Reports: 08/19/2020
Number of Days to Update: 71

Source: State Water Resources Control Board
Telephone: 866-480-1028
Last EDR Contact: 09/08/2020
Next Scheduled EDR Contact: 12/21/2020
Data Release Frequency: Varies

GOVERNMENT RECORDS SEARCHED / DATA CURRENCY TRACKING

PROD WATER PONDS: Produced Water Ponds Sites (GEOTRACKER)

Produced water ponds sites

Date of Government Version: 06/08/2020
Date Data Arrived at EDR: 06/09/2020
Date Made Active in Reports: 08/19/2020
Number of Days to Update: 71

Source: State Water Resources Control Board
Telephone: 866-480-1028
Last EDR Contact: 09/08/2020
Next Scheduled EDR Contact: 12/21/2020
Data Release Frequency: Varies

SAMPLING POINT: Sampling Point ? Public Sites (GEOTRACKER)

Sampling point - public sites

Date of Government Version: 06/08/2020
Date Data Arrived at EDR: 06/09/2020
Date Made Active in Reports: 08/19/2020
Number of Days to Update: 71

Source: State Water Resources Control Board
Telephone: 866-480-1028
Last EDR Contact: 09/08/2020
Next Scheduled EDR Contact: 12/21/2020
Data Release Frequency: Varies

WELL STIM PROJ: Well Stimulation Project (GEOTRACKER)

Includes areas of groundwater monitoring plans, a depiction of the monitoring network, and the facilities, boundaries, and subsurface characteristics of the oilfield and the features (oil and gas wells, produced water ponds, UIC wells, water supply wells, etc?) being monitored

Date of Government Version: 06/08/2020
Date Data Arrived at EDR: 06/09/2020
Date Made Active in Reports: 08/19/2020
Number of Days to Update: 71

Source: State Water Resources Control Board
Telephone: 866-480-1028
Last EDR Contact: 09/08/2020
Next Scheduled EDR Contact: 12/21/2020
Data Release Frequency: Varies

HWTS: Hazardous Waste Tracking System

DTSC maintains the Hazardous Waste Tracking System that stores ID number information since the early 1980s and manifest data since 1993. The system collects both manifest copies from the generator and destination facility.

Date of Government Version: 04/08/2020
Date Data Arrived at EDR: 04/09/2020
Date Made Active in Reports: 07/01/2020
Number of Days to Update: 83

Source: Department of Toxic Substances Control
Telephone: 916-324-2444
Last EDR Contact: 08/02/2020
Next Scheduled EDR Contact: 10/18/2020
Data Release Frequency: Varies

PCS ENF: Enforcement data

No description is available for this data

Date of Government Version: 12/31/2014
Date Data Arrived at EDR: 02/05/2015
Date Made Active in Reports: 03/06/2015
Number of Days to Update: 29

Source: EPA
Telephone: 202-564-2497
Last EDR Contact: 07/01/2020
Next Scheduled EDR Contact: 10/19/2020
Data Release Frequency: Varies

PCS: Permit Compliance System

PCS is a computerized management information system that contains data on National Pollutant Discharge Elimination System (NPDES) permit holding facilities. PCS tracks the permit, compliance, and enforcement status of NPDES facilities.

Date of Government Version: 07/14/2011
Date Data Arrived at EDR: 08/05/2011
Date Made Active in Reports: 09/29/2011
Number of Days to Update: 55

Source: EPA, Office of Water
Telephone: 202-564-2496
Last EDR Contact: 09/11/2020
Next Scheduled EDR Contact: 12/21/2020
Data Release Frequency: Semi-Annually

GOVERNMENT RECORDS SEARCHED / DATA CURRENCY TRACKING

MINES MRDS: Mineral Resources Data System Mineral Resources Data System

Date of Government Version: 04/06/2018	Source: USGS
Date Data Arrived at EDR: 10/21/2019	Telephone: 703-648-6533
Date Made Active in Reports: 10/24/2019	Last EDR Contact: 08/28/2020
Number of Days to Update: 3	Next Scheduled EDR Contact: 12/07/2020
	Data Release Frequency: Varies

PCS INACTIVE: Listing of Inactive PCS Permits

An inactive permit is a facility that has shut down or is no longer discharging.

Date of Government Version: 11/05/2014	Source: EPA
Date Data Arrived at EDR: 01/06/2015	Telephone: 202-564-2496
Date Made Active in Reports: 05/06/2015	Last EDR Contact: 07/09/2020
Number of Days to Update: 120	Next Scheduled EDR Contact: 10/19/2020
	Data Release Frequency: Semi-Annually

EDR HIGH RISK HISTORICAL RECORDS

EDR Exclusive Records

EDR MGP: EDR Proprietary Manufactured Gas Plants

The EDR Proprietary Manufactured Gas Plant Database includes records of coal gas plants (manufactured gas plants) compiled by EDR's researchers. Manufactured gas sites were used in the United States from the 1800's to 1950's to produce a gas that could be distributed and used as fuel. These plants used whale oil, rosin, coal, or a mixture of coal, oil, and water that also produced a significant amount of waste. Many of the byproducts of the gas production, such as coal tar (oily waste containing volatile and non-volatile chemicals), sludges, oils and other compounds are potentially hazardous to human health and the environment. The byproduct from this process was frequently disposed of directly at the plant site and can remain or spread slowly, serving as a continuous source of soil and groundwater contamination.

Date of Government Version: N/A	Source: EDR, Inc.
Date Data Arrived at EDR: N/A	Telephone: N/A
Date Made Active in Reports: N/A	Last EDR Contact: N/A
Number of Days to Update: N/A	Next Scheduled EDR Contact: N/A
	Data Release Frequency: No Update Planned

EDR Hist Auto: EDR Exclusive Historical Auto Stations

EDR has searched selected national collections of business directories and has collected listings of potential gas station/filling station/service station sites that were available to EDR researchers. EDR's review was limited to those categories of sources that might, in EDR's opinion, include gas station/filling station/service station establishments. The categories reviewed included, but were not limited to gas, gas station, gasoline station, filling station, auto, automobile repair, auto service station, service station, etc. This database falls within a category of information EDR classifies as "High Risk Historical Records", or HRHR. EDR's HRHR effort presents unique and sometimes proprietary data about past sites and operations that typically create environmental concerns, but may not show up in current government records searches.

Date of Government Version: N/A	Source: EDR, Inc.
Date Data Arrived at EDR: N/A	Telephone: N/A
Date Made Active in Reports: N/A	Last EDR Contact: N/A
Number of Days to Update: N/A	Next Scheduled EDR Contact: N/A
	Data Release Frequency: Varies

EDR Hist Cleaner: EDR Exclusive Historical Cleaners

EDR has searched selected national collections of business directories and has collected listings of potential dry cleaner sites that were available to EDR researchers. EDR's review was limited to those categories of sources that might, in EDR's opinion, include dry cleaning establishments. The categories reviewed included, but were not limited to dry cleaners, cleaners, laundry, laundromat, cleaning/laundry, wash & dry etc. This database falls within a category of information EDR classifies as "High Risk Historical Records", or HRHR. EDR's HRHR effort presents unique and sometimes proprietary data about past sites and operations that typically create environmental concerns, but may not show up in current government records searches.

GOVERNMENT RECORDS SEARCHED / DATA CURRENCY TRACKING

Date of Government Version: N/A
Date Data Arrived at EDR: N/A
Date Made Active in Reports: N/A
Number of Days to Update: N/A

Source: EDR, Inc.
Telephone: N/A
Last EDR Contact: N/A
Next Scheduled EDR Contact: N/A
Data Release Frequency: Varies

EDR RECOVERED GOVERNMENT ARCHIVES

Exclusive Recovered Govt. Archives

RGA LF: Recovered Government Archive Solid Waste Facilities List

The EDR Recovered Government Archive Landfill database provides a list of landfills derived from historical databases and includes many records that no longer appear in current government lists. Compiled from Records formerly available from the Department of Resources Recycling and Recovery in California.

Date of Government Version: N/A
Date Data Arrived at EDR: 07/01/2013
Date Made Active in Reports: 01/13/2014
Number of Days to Update: 196

Source: Department of Resources Recycling and Recovery
Telephone: N/A
Last EDR Contact: 06/01/2012
Next Scheduled EDR Contact: N/A
Data Release Frequency: Varies

RGA LUST: Recovered Government Archive Leaking Underground Storage Tank

The EDR Recovered Government Archive Leaking Underground Storage Tank database provides a list of LUST incidents derived from historical databases and includes many records that no longer appear in current government lists. Compiled from Records formerly available from the State Water Resources Control Board in California.

Date of Government Version: N/A
Date Data Arrived at EDR: 07/01/2013
Date Made Active in Reports: 12/30/2013
Number of Days to Update: 182

Source: State Water Resources Control Board
Telephone: N/A
Last EDR Contact: 06/01/2012
Next Scheduled EDR Contact: N/A
Data Release Frequency: Varies

COUNTY RECORDS

ALAMEDA COUNTY:

CS ALAMEDA: Contaminated Sites

A listing of contaminated sites overseen by the Toxic Release Program (oil and groundwater contamination from chemical releases and spills) and the Leaking Underground Storage Tank Program (soil and ground water contamination from leaking petroleum USTs).

Date of Government Version: 01/09/2019
Date Data Arrived at EDR: 01/11/2019
Date Made Active in Reports: 03/05/2019
Number of Days to Update: 53

Source: Alameda County Environmental Health Services
Telephone: 510-567-6700
Last EDR Contact: 06/30/2020
Next Scheduled EDR Contact: 10/19/2020
Data Release Frequency: Semi-Annually

UST ALAMEDA: Underground Tanks

Underground storage tank sites located in Alameda county.

Date of Government Version: 06/30/2020
Date Data Arrived at EDR: 07/01/2020
Date Made Active in Reports: 07/17/2020
Number of Days to Update: 16

Source: Alameda County Environmental Health Services
Telephone: 510-567-6700
Last EDR Contact: 06/30/2020
Next Scheduled EDR Contact: 10/19/2020
Data Release Frequency: Semi-Annually

AMADOR COUNTY:

GOVERNMENT RECORDS SEARCHED / DATA CURRENCY TRACKING

CUPA AMADOR: CUPA Facility List Cupa Facility List

Date of Government Version: 05/18/2020
Date Data Arrived at EDR: 05/19/2020
Date Made Active in Reports: 06/01/2020
Number of Days to Update: 13

Source: Amador County Environmental Health
Telephone: 209-223-6439
Last EDR Contact: 07/28/2020
Next Scheduled EDR Contact: 11/16/2020
Data Release Frequency: Varies

BUTTE COUNTY:

CUPA BUTTE: CUPA Facility Listing Cupa facility list.

Date of Government Version: 04/21/2017
Date Data Arrived at EDR: 04/25/2017
Date Made Active in Reports: 08/09/2017
Number of Days to Update: 106

Source: Public Health Department
Telephone: 530-538-7149
Last EDR Contact: 06/30/2020
Next Scheduled EDR Contact: 10/19/2020
Data Release Frequency: No Update Planned

CALVERAS COUNTY:

CUPA CALVERAS: CUPA Facility Listing Cupa Facility Listing

Date of Government Version: 06/17/2020
Date Data Arrived at EDR: 06/18/2020
Date Made Active in Reports: 09/02/2020
Number of Days to Update: 76

Source: Calveras County Environmental Health
Telephone: 209-754-6399
Last EDR Contact: 09/16/2020
Next Scheduled EDR Contact: 01/04/2021
Data Release Frequency: Quarterly

COLUSA COUNTY:

CUPA COLUSA: CUPA Facility List Cupa facility list.

Date of Government Version: 04/06/2020
Date Data Arrived at EDR: 04/23/2020
Date Made Active in Reports: 07/10/2020
Number of Days to Update: 78

Source: Health & Human Services
Telephone: 530-458-0396
Last EDR Contact: 07/28/2020
Next Scheduled EDR Contact: 11/16/2020
Data Release Frequency: Semi-Annually

CONTRA COSTA COUNTY:

SL CONTRA COSTA: Site List

List includes sites from the underground tank, hazardous waste generator and business plan/2185 programs.

Date of Government Version: 04/01/2020
Date Data Arrived at EDR: 04/20/2020
Date Made Active in Reports: 07/06/2020
Number of Days to Update: 77

Source: Contra Costa Health Services Department
Telephone: 925-646-2286
Last EDR Contact: 07/21/2020
Next Scheduled EDR Contact: 11/09/2020
Data Release Frequency: Semi-Annually

DEL NORTE COUNTY:

GOVERNMENT RECORDS SEARCHED / DATA CURRENCY TRACKING

CUPA DEL NORTE: CUPA Facility List Cupa Facility list

Date of Government Version: 04/16/2020
Date Data Arrived at EDR: 04/20/2020
Date Made Active in Reports: 07/08/2020
Number of Days to Update: 79

Source: Del Norte County Environmental Health Division
Telephone: 707-465-0426
Last EDR Contact: 08/13/2020
Next Scheduled EDR Contact: 11/09/2020
Data Release Frequency: Varies

EL DORADO COUNTY:

CUPA EL DORADO: CUPA Facility List CUPA facility list.

Date of Government Version: 05/07/2020
Date Data Arrived at EDR: 05/07/2020
Date Made Active in Reports: 07/23/2020
Number of Days to Update: 77

Source: El Dorado County Environmental Management Department
Telephone: 530-621-6623
Last EDR Contact: 08/13/2020
Next Scheduled EDR Contact: 11/09/2020
Data Release Frequency: Varies

FRESNO COUNTY:

CUPA FRESNO: CUPA Resources List

Certified Unified Program Agency. CUPA's are responsible for implementing a unified hazardous materials and hazardous waste management regulatory program. The agency provides oversight of businesses that deal with hazardous materials, operate underground storage tanks or aboveground storage tanks.

Date of Government Version: 01/10/2020
Date Data Arrived at EDR: 03/31/2020
Date Made Active in Reports: 06/15/2020
Number of Days to Update: 76

Source: Dept. of Community Health
Telephone: 559-445-3271
Last EDR Contact: 06/30/2020
Next Scheduled EDR Contact: 10/12/2020
Data Release Frequency: Semi-Annually

GLENN COUNTY:

CUPA GLENN: CUPA Facility List Cupa facility list

Date of Government Version: 01/22/2018
Date Data Arrived at EDR: 01/24/2018
Date Made Active in Reports: 03/14/2018
Number of Days to Update: 49

Source: Glenn County Air Pollution Control District
Telephone: 830-934-6500
Last EDR Contact: 07/14/2020
Next Scheduled EDR Contact: 11/02/2020
Data Release Frequency: No Update Planned

HUMBOLDT COUNTY:

CUPA HUMBOLDT: CUPA Facility List CUPA facility list.

Date of Government Version: 05/19/2020
Date Data Arrived at EDR: 05/20/2020
Date Made Active in Reports: 06/15/2020
Number of Days to Update: 26

Source: Humboldt County Environmental Health
Telephone: N/A
Last EDR Contact: 08/11/2020
Next Scheduled EDR Contact: 11/30/2020
Data Release Frequency: Semi-Annually

IMPERIAL COUNTY:

GOVERNMENT RECORDS SEARCHED / DATA CURRENCY TRACKING

CUPA IMPERIAL: CUPA Facility List Cupa facility list.

Date of Government Version: 04/09/2020
Date Data Arrived at EDR: 04/10/2020
Date Made Active in Reports: 07/01/2020
Number of Days to Update: 82

Source: San Diego Border Field Office
Telephone: 760-339-2777
Last EDR Contact: 07/14/2020
Next Scheduled EDR Contact: 11/02/2020
Data Release Frequency: Varies

INYO COUNTY:

CUPA INYO: CUPA Facility List Cupa facility list.

Date of Government Version: 04/02/2018
Date Data Arrived at EDR: 04/03/2018
Date Made Active in Reports: 06/14/2018
Number of Days to Update: 72

Source: Inyo County Environmental Health Services
Telephone: 760-878-0238
Last EDR Contact: 08/11/2020
Next Scheduled EDR Contact: 11/30/2020
Data Release Frequency: Varies

KERN COUNTY:

CUPA KERN: CUPA Facility List

A listing of sites included in the Kern County Hazardous Material Business Plan.

Date of Government Version: 04/29/2020
Date Data Arrived at EDR: 05/05/2020
Date Made Active in Reports: 08/26/2020
Number of Days to Update: 113

Source: Kern County Public Health
Telephone: 661-321-3000
Last EDR Contact: 07/28/2020
Next Scheduled EDR Contact: 11/16/2020
Data Release Frequency: Varies

UST KERN: Underground Storage Tank Sites & Tank Listing Kern County Sites and Tanks Listing.

Date of Government Version: 04/29/2020
Date Data Arrived at EDR: 05/05/2020
Date Made Active in Reports: 07/17/2020
Number of Days to Update: 73

Source: Kern County Environment Health Services Department
Telephone: 661-862-8700
Last EDR Contact: 07/28/2020
Next Scheduled EDR Contact: 11/16/2020
Data Release Frequency: Quarterly

KINGS COUNTY:

CUPA KINGS: CUPA Facility List

A listing of sites included in the county's Certified Unified Program Agency database. California's Secretary for Environmental Protection established the unified hazardous materials and hazardous waste regulatory program as required by chapter 6.11 of the California Health and Safety Code. The Unified Program consolidates the administration, permits, inspections, and enforcement activities.

Date of Government Version: 05/11/2020
Date Data Arrived at EDR: 05/12/2020
Date Made Active in Reports: 07/27/2020
Number of Days to Update: 76

Source: Kings County Department of Public Health
Telephone: 559-584-1411
Last EDR Contact: 08/21/2020
Next Scheduled EDR Contact: 11/30/2020
Data Release Frequency: Varies

LAKE COUNTY:

GOVERNMENT RECORDS SEARCHED / DATA CURRENCY TRACKING

CUPA LAKE: CUPA Facility List Cupa facility list

Date of Government Version: 04/20/2020
Date Data Arrived at EDR: 04/28/2020
Date Made Active in Reports: 07/14/2020
Number of Days to Update: 77

Source: Lake County Environmental Health
Telephone: 707-263-1164
Last EDR Contact: 07/08/2020
Next Scheduled EDR Contact: 10/26/2020
Data Release Frequency: Varies

LASSEN COUNTY:

CUPA LASSEN: CUPA Facility List Cupa facility list

Date of Government Version: 01/30/2020
Date Data Arrived at EDR: 01/31/2020
Date Made Active in Reports: 04/09/2020
Number of Days to Update: 69

Source: Lassen County Environmental Health
Telephone: 530-251-8528
Last EDR Contact: 08/11/2020
Next Scheduled EDR Contact: 11/02/2020
Data Release Frequency: Varies

LOS ANGELES COUNTY:

AOCONCERN: Key Areas of Concerns in Los Angeles County

San Gabriel Valley areas where VOC contamination is at or above the MCL as designated by region 9 EPA office. Date of Government Version: 3/30/2009 Exide Site area is a cleanup plan of lead-impacted soil surrounding the former Exide Facility as designated by the DTSC. Date of Government Version: 7/17/2017

Date of Government Version: 03/30/2009
Date Data Arrived at EDR: 03/31/2009
Date Made Active in Reports: 10/23/2009
Number of Days to Update: 206

Source: N/A
Telephone: N/A
Last EDR Contact: 09/10/2020
Next Scheduled EDR Contact: 12/28/2020
Data Release Frequency: No Update Planned

HMS LOS ANGELES: HMS: Street Number List

Industrial Waste and Underground Storage Tank Sites.

Date of Government Version: 03/26/2020
Date Data Arrived at EDR: 03/26/2020
Date Made Active in Reports: 06/15/2020
Number of Days to Update: 81

Source: Department of Public Works
Telephone: 626-458-3517
Last EDR Contact: 06/30/2020
Next Scheduled EDR Contact: 10/19/2020
Data Release Frequency: Semi-Annually

LF LOS ANGELES: List of Solid Waste Facilities Solid Waste Facilities in Los Angeles County.

Date of Government Version: 04/13/2020
Date Data Arrived at EDR: 04/14/2020
Date Made Active in Reports: 07/01/2020
Number of Days to Update: 78

Source: La County Department of Public Works
Telephone: 818-458-5185
Last EDR Contact: 07/13/2020
Next Scheduled EDR Contact: 10/26/2020
Data Release Frequency: Varies

LF LOS ANGELES CITY: City of Los Angeles Landfills

Landfills owned and maintained by the City of Los Angeles.

Date of Government Version: 01/01/2019
Date Data Arrived at EDR: 01/15/2019
Date Made Active in Reports: 03/07/2019
Number of Days to Update: 51

Source: Engineering & Construction Division
Telephone: 213-473-7869
Last EDR Contact: 07/08/2020
Next Scheduled EDR Contact: 10/26/2020
Data Release Frequency: Varies

GOVERNMENT RECORDS SEARCHED / DATA CURRENCY TRACKING

LOS ANGELES AST: Active & Inactive AST Inventory

A listing of active & inactive above ground petroleum storage tank site locations, located in the City of Los Angeles.

Date of Government Version: 06/01/2019	Source: Los Angeles Fire Department
Date Data Arrived at EDR: 06/25/2019	Telephone: 213-978-3800
Date Made Active in Reports: 08/22/2019	Last EDR Contact: 06/25/2020
Number of Days to Update: 58	Next Scheduled EDR Contact: 10/05/2020
	Data Release Frequency: Varies

LOS ANGELES CO LF METHANE: Methane Producing Landfills

This data was created on April 30, 2012 to represent known disposal sites in Los Angeles County that may produce and emanate methane gas. The shapefile contains disposal sites within Los Angeles County that once accepted degradable refuse material. Information used to create this data was extracted from a landfill survey performed by County Engineers (Major Waste System Map, 1973) as well as historical records from CalRecycle, Regional Water Quality Control Board, and Los Angeles County Department of Public Health

Date of Government Version: 04/30/2012	Source: Los Angeles County Department of Public Works
Date Data Arrived at EDR: 04/17/2019	Telephone: 626-458-6973
Date Made Active in Reports: 05/29/2019	Last EDR Contact: 08/11/2020
Number of Days to Update: 42	Next Scheduled EDR Contact: 10/26/2020
	Data Release Frequency: No Update Planned

LOS ANGELES HM: Active & Inactive Hazardous Materials Inventory

A listing of active & inactive hazardous materials facility locations, located in the City of Los Angeles.

Date of Government Version: 06/01/2019	Source: Los Angeles Fire Department
Date Data Arrived at EDR: 06/25/2019	Telephone: 213-978-3800
Date Made Active in Reports: 08/22/2019	Last EDR Contact: 06/25/2020
Number of Days to Update: 58	Next Scheduled EDR Contact: 10/05/2020
	Data Release Frequency: Varies

LOS ANGELES UST: Active & Inactive UST Inventory

A listing of active & inactive underground storage tank site locations and underground storage tank historical sites, located in the City of Los Angeles.

Date of Government Version: 06/01/2019	Source: Los Angeles Fire Department
Date Data Arrived at EDR: 06/25/2019	Telephone: 213-978-3800
Date Made Active in Reports: 08/22/2019	Last EDR Contact: 06/25/2020
Number of Days to Update: 58	Next Scheduled EDR Contact: 10/05/2020
	Data Release Frequency: Varies

SITE MIT LOS ANGELES: Site Mitigation List

Industrial sites that have had some sort of spill or complaint.

Date of Government Version: 03/25/2020	Source: Community Health Services
Date Data Arrived at EDR: 04/14/2020	Telephone: 323-890-7806
Date Made Active in Reports: 07/01/2020	Last EDR Contact: 07/17/2020
Number of Days to Update: 78	Next Scheduled EDR Contact: 10/26/2020
	Data Release Frequency: Annually

UST EL SEGUNDO: City of El Segundo Underground Storage Tank

Underground storage tank sites located in El Segundo city.

Date of Government Version: 01/21/2017	Source: City of El Segundo Fire Department
Date Data Arrived at EDR: 04/19/2017	Telephone: 310-524-2236
Date Made Active in Reports: 05/10/2017	Last EDR Contact: 07/08/2020
Number of Days to Update: 21	Next Scheduled EDR Contact: 10/26/2020
	Data Release Frequency: No Update Planned

GOVERNMENT RECORDS SEARCHED / DATA CURRENCY TRACKING

UST LONG BEACH: City of Long Beach Underground Storage Tank
Underground storage tank sites located in the city of Long Beach.

Date of Government Version: 04/22/2019	Source: City of Long Beach Fire Department
Date Data Arrived at EDR: 04/23/2019	Telephone: 562-570-2563
Date Made Active in Reports: 06/27/2019	Last EDR Contact: 07/14/2020
Number of Days to Update: 65	Next Scheduled EDR Contact: 11/02/2020
	Data Release Frequency: Varies

UST TORRANCE: City of Torrance Underground Storage Tank
Underground storage tank sites located in the city of Torrance.

Date of Government Version: 06/27/2019	Source: City of Torrance Fire Department
Date Data Arrived at EDR: 07/30/2019	Telephone: 310-618-2973
Date Made Active in Reports: 10/02/2019	Last EDR Contact: 07/14/2020
Number of Days to Update: 64	Next Scheduled EDR Contact: 11/02/2020
	Data Release Frequency: Semi-Annually

MADERA COUNTY:

CUPA MADERA: CUPA Facility List

A listing of sites included in the county's Certified Unified Program Agency database. California's Secretary for Environmental Protection established the unified hazardous materials and hazardous waste regulatory program as required by chapter 6.11 of the California Health and Safety Code. The Unified Program consolidates the administration, permits, inspections, and enforcement activities.

Date of Government Version: 02/24/2020	Source: Madera County Environmental Health
Date Data Arrived at EDR: 02/25/2020	Telephone: 559-675-7823
Date Made Active in Reports: 05/07/2020	Last EDR Contact: 08/04/2020
Number of Days to Update: 72	Next Scheduled EDR Contact: 11/30/2020
	Data Release Frequency: Varies

MARIN COUNTY:

UST MARIN: Underground Storage Tank Sites
Currently permitted USTs in Marin County.

Date of Government Version: 09/26/2018	Source: Public Works Department Waste Management
Date Data Arrived at EDR: 10/04/2018	Telephone: 415-473-6647
Date Made Active in Reports: 11/02/2018	Last EDR Contact: 06/24/2020
Number of Days to Update: 29	Next Scheduled EDR Contact: 10/12/2020
	Data Release Frequency: Semi-Annually

MERCED COUNTY:

CUPA MERCED: CUPA Facility List
CUPA facility list.

Date of Government Version: 07/28/2020	Source: Merced County Environmental Health
Date Data Arrived at EDR: 07/30/2020	Telephone: 209-381-1094
Date Made Active in Reports: 07/31/2020	Last EDR Contact: 07/24/2020
Number of Days to Update: 1	Next Scheduled EDR Contact: 11/30/2020
	Data Release Frequency: Varies

MONO COUNTY:

GOVERNMENT RECORDS SEARCHED / DATA CURRENCY TRACKING

CUPA MONO: CUPA Facility List CUPA Facility List

Date of Government Version: 05/15/2020
Date Data Arrived at EDR: 06/02/2020
Date Made Active in Reports: 08/14/2020
Number of Days to Update: 73

Source: Mono County Health Department
Telephone: 760-932-5580
Last EDR Contact: 08/19/2020
Next Scheduled EDR Contact: 12/07/2020
Data Release Frequency: Varies

MONTEREY COUNTY:

CUPA MONTEREY: CUPA Facility Listing CUPA Program listing from the Environmental Health Division.

Date of Government Version: 07/13/2020
Date Data Arrived at EDR: 07/15/2020
Date Made Active in Reports: 07/31/2020
Number of Days to Update: 16

Source: Monterey County Health Department
Telephone: 831-796-1297
Last EDR Contact: 07/08/2020
Next Scheduled EDR Contact: 10/12/2020
Data Release Frequency: Varies

NAPA COUNTY:

LUST NAPA: Sites With Reported Contamination A listing of leaking underground storage tank sites located in Napa county.

Date of Government Version: 01/09/2017
Date Data Arrived at EDR: 01/11/2017
Date Made Active in Reports: 03/02/2017
Number of Days to Update: 50

Source: Napa County Department of Environmental Management
Telephone: 707-253-4269
Last EDR Contact: 08/19/2020
Next Scheduled EDR Contact: 12/07/2020
Data Release Frequency: No Update Planned

UST NAPA: Closed and Operating Underground Storage Tank Sites Underground storage tank sites located in Napa county.

Date of Government Version: 09/05/2019
Date Data Arrived at EDR: 09/09/2019
Date Made Active in Reports: 10/31/2019
Number of Days to Update: 52

Source: Napa County Department of Environmental Management
Telephone: 707-253-4269
Last EDR Contact: 08/19/2020
Next Scheduled EDR Contact: 12/07/2020
Data Release Frequency: No Update Planned

NEVADA COUNTY:

CUPA NEVADA: CUPA Facility List CUPA facility list.

Date of Government Version: 05/06/2020
Date Data Arrived at EDR: 05/07/2020
Date Made Active in Reports: 07/24/2020
Number of Days to Update: 78

Source: Community Development Agency
Telephone: 530-265-1467
Last EDR Contact: 07/21/2020
Next Scheduled EDR Contact: 11/09/2020
Data Release Frequency: Varies

ORANGE COUNTY:

IND_SITE ORANGE: List of Industrial Site Cleanups Petroleum and non-petroleum spills.

GOVERNMENT RECORDS SEARCHED / DATA CURRENCY TRACKING

Date of Government Version: 05/01/2020
Date Data Arrived at EDR: 05/08/2020
Date Made Active in Reports: 07/24/2020
Number of Days to Update: 77

Source: Health Care Agency
Telephone: 714-834-3446
Last EDR Contact: 07/31/2020
Next Scheduled EDR Contact: 11/16/2020
Data Release Frequency: Annually

LUST ORANGE: List of Underground Storage Tank Cleanups
Orange County Underground Storage Tank Cleanups (LUST).

Date of Government Version: 05/01/2020
Date Data Arrived at EDR: 05/08/2020
Date Made Active in Reports: 07/24/2020
Number of Days to Update: 77

Source: Health Care Agency
Telephone: 714-834-3446
Last EDR Contact: 07/31/2020
Next Scheduled EDR Contact: 11/16/2020
Data Release Frequency: Quarterly

UST ORANGE: List of Underground Storage Tank Facilities
Orange County Underground Storage Tank Facilities (UST).

Date of Government Version: 05/01/2020
Date Data Arrived at EDR: 05/05/2020
Date Made Active in Reports: 07/17/2020
Number of Days to Update: 73

Source: Health Care Agency
Telephone: 714-834-3446
Last EDR Contact: 08/03/2020
Next Scheduled EDR Contact: 11/16/2020
Data Release Frequency: Quarterly

PLACER COUNTY:

MS PLACER: Master List of Facilities

List includes aboveground tanks, underground tanks and cleanup sites.

Date of Government Version: 06/08/2020
Date Data Arrived at EDR: 06/10/2020
Date Made Active in Reports: 08/24/2020
Number of Days to Update: 75

Source: Placer County Health and Human Services
Telephone: 530-745-2363
Last EDR Contact: 08/25/2020
Next Scheduled EDR Contact: 12/14/2020
Data Release Frequency: Semi-Annually

PLUMAS COUNTY:

CUPA PLUMAS: CUPA Facility List

Plumas County CUPA Program facilities.

Date of Government Version: 03/31/2019
Date Data Arrived at EDR: 04/23/2019
Date Made Active in Reports: 06/26/2019
Number of Days to Update: 64

Source: Plumas County Environmental Health
Telephone: 530-283-6355
Last EDR Contact: 07/14/2020
Next Scheduled EDR Contact: 11/02/2020
Data Release Frequency: Varies

RIVERSIDE COUNTY:

LUST RIVERSIDE: Listing of Underground Tank Cleanup Sites
Riverside County Underground Storage Tank Cleanup Sites (LUST).

Date of Government Version: 03/10/2020
Date Data Arrived at EDR: 03/11/2020
Date Made Active in Reports: 05/20/2020
Number of Days to Update: 70

Source: Department of Environmental Health
Telephone: 951-358-5055
Last EDR Contact: 09/15/2020
Next Scheduled EDR Contact: 12/28/2020
Data Release Frequency: Quarterly

GOVERNMENT RECORDS SEARCHED / DATA CURRENCY TRACKING

UST RIVERSIDE: Underground Storage Tank Tank List

Underground storage tank sites located in Riverside county.

Date of Government Version: 03/10/2020
Date Data Arrived at EDR: 03/11/2020
Date Made Active in Reports: 05/20/2020
Number of Days to Update: 70

Source: Department of Environmental Health
Telephone: 951-358-5055
Last EDR Contact: 09/10/2020
Next Scheduled EDR Contact: 12/28/2020
Data Release Frequency: Quarterly

SACRAMENTO COUNTY:

CS SACRAMENTO: Toxic Site Clean-Up List

List of sites where unauthorized releases of potentially hazardous materials have occurred.

Date of Government Version: 02/18/2020
Date Data Arrived at EDR: 03/31/2020
Date Made Active in Reports: 06/15/2020
Number of Days to Update: 76

Source: Sacramento County Environmental Management
Telephone: 916-875-8406
Last EDR Contact: 07/02/2020
Next Scheduled EDR Contact: 10/12/2020
Data Release Frequency: Quarterly

ML SACRAMENTO: Master Hazardous Materials Facility List

Any business that has hazardous materials on site - hazardous material storage sites, underground storage tanks, waste generators.

Date of Government Version: 02/24/2020
Date Data Arrived at EDR: 03/31/2020
Date Made Active in Reports: 06/17/2020
Number of Days to Update: 78

Source: Sacramento County Environmental Management
Telephone: 916-875-8406
Last EDR Contact: 07/02/2020
Next Scheduled EDR Contact: 10/12/2020
Data Release Frequency: Quarterly

SAN BENITO COUNTY:

CUPA SAN BENITO: CUPA Facility List

Cupa facility list

Date of Government Version: 04/24/2020
Date Data Arrived at EDR: 04/28/2020
Date Made Active in Reports: 07/13/2020
Number of Days to Update: 76

Source: San Benito County Environmental Health
Telephone: N/A
Last EDR Contact: 07/28/2020
Next Scheduled EDR Contact: 11/16/2020
Data Release Frequency: Varies

SAN BERNARDINO COUNTY:

PERMITS SAN BERNARDINO: Hazardous Material Permits

This listing includes underground storage tanks, medical waste handlers/generators, hazardous materials handlers, hazardous waste generators, and waste oil generators/handlers.

Date of Government Version: 02/25/2020
Date Data Arrived at EDR: 02/26/2020
Date Made Active in Reports: 05/07/2020
Number of Days to Update: 71

Source: San Bernardino County Fire Department Hazardous Materials Division
Telephone: 909-387-3041
Last EDR Contact: 07/28/2020
Next Scheduled EDR Contact: 11/16/2020
Data Release Frequency: Quarterly

SAN DIEGO COUNTY:

GOVERNMENT RECORDS SEARCHED / DATA CURRENCY TRACKING

HMMD SAN DIEGO: Hazardous Materials Management Division Database

The database includes: HE58 - This report contains the business name, site address, business phone number, establishment 'H' permit number, type of permit, and the business status. HE17 - In addition to providing the same information provided in the HE58 listing, HE17 provides inspection dates, violations received by the establishment, hazardous waste generated, the quantity, method of storage, treatment/disposal of waste and the hauler, and information on underground storage tanks. Unauthorized Release List - Includes a summary of environmental contamination cases in San Diego County (underground tank cases, non-tank cases, groundwater contamination, and soil contamination are included.)

Date of Government Version: 06/01/2020
Date Data Arrived at EDR: 06/02/2020
Date Made Active in Reports: 08/14/2020
Number of Days to Update: 73

Source: Hazardous Materials Management Division
Telephone: 619-338-2268
Last EDR Contact: 08/31/2020
Next Scheduled EDR Contact: 12/14/2020
Data Release Frequency: Quarterly

LF SAN DIEGO: Solid Waste Facilities

San Diego County Solid Waste Facilities.

Date of Government Version: 04/18/2018
Date Data Arrived at EDR: 04/24/2018
Date Made Active in Reports: 06/19/2018
Number of Days to Update: 56

Source: Department of Health Services
Telephone: 619-338-2209
Last EDR Contact: 07/14/2020
Next Scheduled EDR Contact: 11/02/2020
Data Release Frequency: Varies

SAN DIEGO CO LOP: Local Oversight Program Listing

A listing of all LOP release sites that are or were under the County of San Diego's jurisdiction. Included are closed or transferred cases, open cases, and cases that did not have a case type indicated. The cases without a case type are mostly complaints; however, some of them could be LOP cases.

Date of Government Version: 04/09/2020
Date Data Arrived at EDR: 04/10/2020
Date Made Active in Reports: 06/26/2020
Number of Days to Update: 77

Source: Department of Environmental Health
Telephone: 858-505-6874
Last EDR Contact: 07/14/2020
Next Scheduled EDR Contact: 11/02/2020
Data Release Frequency: Varies

SAN DIEGO CO SAM: Environmental Case Listing

The listing contains all underground tank release cases and projects pertaining to properties contaminated with hazardous substances that are actively under review by the Site Assessment and Mitigation Program.

Date of Government Version: 03/23/2010
Date Data Arrived at EDR: 06/15/2010
Date Made Active in Reports: 07/09/2010
Number of Days to Update: 24

Source: San Diego County Department of Environmental Health
Telephone: 619-338-2371
Last EDR Contact: 08/25/2020
Next Scheduled EDR Contact: 12/14/2020
Data Release Frequency: No Update Planned

SAN FRANCISCO COUNTY:

LUST SAN FRANCISCO: Local Oversight Facilities

A listing of leaking underground storage tank sites located in San Francisco county.

Date of Government Version: 09/19/2008
Date Data Arrived at EDR: 09/19/2008
Date Made Active in Reports: 09/29/2008
Number of Days to Update: 10

Source: Department Of Public Health San Francisco County
Telephone: 415-252-3920
Last EDR Contact: 07/28/2020
Next Scheduled EDR Contact: 11/16/2020
Data Release Frequency: No Update Planned

UST SAN FRANCISCO: Underground Storage Tank Information

Underground storage tank sites located in San Francisco county.

GOVERNMENT RECORDS SEARCHED / DATA CURRENCY TRACKING

Date of Government Version: 05/04/2020
Date Data Arrived at EDR: 05/06/2020
Date Made Active in Reports: 07/17/2020
Number of Days to Update: 72

Source: Department of Public Health
Telephone: 415-252-3920
Last EDR Contact: 07/28/2020
Next Scheduled EDR Contact: 11/16/2020
Data Release Frequency: Quarterly

SAN JOAQUIN COUNTY:

UST SAN JOAQUIN: San Joaquin Co. UST

A listing of underground storage tank locations in San Joaquin county.

Date of Government Version: 06/22/2018
Date Data Arrived at EDR: 06/26/2018
Date Made Active in Reports: 07/11/2018
Number of Days to Update: 15

Source: Environmental Health Department
Telephone: N/A
Last EDR Contact: 09/10/2020
Next Scheduled EDR Contact: 12/28/2020
Data Release Frequency: Semi-Annually

SAN LUIS OBISPO COUNTY:

CUPA SAN LUIS OBISPO: CUPA Facility List Cupa Facility List.

Date of Government Version: 05/08/2020
Date Data Arrived at EDR: 05/08/2020
Date Made Active in Reports: 08/03/2020
Number of Days to Update: 87

Source: San Luis Obispo County Public Health Department
Telephone: 805-781-5596
Last EDR Contact: 08/11/2020
Next Scheduled EDR Contact: 11/30/2020
Data Release Frequency: Varies

SAN MATEO COUNTY:

BI SAN MATEO: Business Inventory

List includes Hazardous Materials Business Plan, hazardous waste generators, and underground storage tanks.

Date of Government Version: 02/20/2020
Date Data Arrived at EDR: 02/20/2020
Date Made Active in Reports: 04/24/2020
Number of Days to Update: 64

Source: San Mateo County Environmental Health Services Division
Telephone: 650-363-1921
Last EDR Contact: 09/11/2020
Next Scheduled EDR Contact: 12/21/2020
Data Release Frequency: Annually

LUST SAN MATEO: Fuel Leak List

A listing of leaking underground storage tank sites located in San Mateo county.

Date of Government Version: 03/29/2019
Date Data Arrived at EDR: 03/29/2019
Date Made Active in Reports: 05/29/2019
Number of Days to Update: 61

Source: San Mateo County Environmental Health Services Division
Telephone: 650-363-1921
Last EDR Contact: 09/01/2020
Next Scheduled EDR Contact: 12/21/2020
Data Release Frequency: Semi-Annually

SANTA BARBARA COUNTY:

CUPA SANTA BARBARA: CUPA Facility Listing

CUPA Program Listing from the Environmental Health Services division.

Date of Government Version: 09/08/2011
Date Data Arrived at EDR: 09/09/2011
Date Made Active in Reports: 10/07/2011
Number of Days to Update: 28

Source: Santa Barbara County Public Health Department
Telephone: 805-686-8167
Last EDR Contact: 08/11/2020
Next Scheduled EDR Contact: 11/30/2020
Data Release Frequency: No Update Planned

SANTA CLARA COUNTY:

GOVERNMENT RECORDS SEARCHED / DATA CURRENCY TRACKING

CUPA SANTA CLARA: Cupa Facility List Cupa facility list

Date of Government Version: 05/08/2020
Date Data Arrived at EDR: 05/12/2020
Date Made Active in Reports: 07/27/2020
Number of Days to Update: 76

Source: Department of Environmental Health
Telephone: 408-918-1973
Last EDR Contact: 08/11/2020
Next Scheduled EDR Contact: 11/30/2020
Data Release Frequency: Varies

HIST LUST SANTA CLARA: HIST LUST - Fuel Leak Site Activity Report

A listing of open and closed leaking underground storage tanks. This listing is no longer updated by the county. Leaking underground storage tanks are now handled by the Department of Environmental Health.

Date of Government Version: 03/29/2005
Date Data Arrived at EDR: 03/30/2005
Date Made Active in Reports: 04/21/2005
Number of Days to Update: 22

Source: Santa Clara Valley Water District
Telephone: 408-265-2600
Last EDR Contact: 03/23/2009
Next Scheduled EDR Contact: 06/22/2009
Data Release Frequency: No Update Planned

LUST SANTA CLARA: LOP Listing

A listing of leaking underground storage tanks located in Santa Clara county.

Date of Government Version: 03/03/2014
Date Data Arrived at EDR: 03/05/2014
Date Made Active in Reports: 03/18/2014
Number of Days to Update: 13

Source: Department of Environmental Health
Telephone: 408-918-3417
Last EDR Contact: 08/19/2020
Next Scheduled EDR Contact: 12/07/2020
Data Release Frequency: No Update Planned

SAN JOSE HAZMAT: Hazardous Material Facilities

Hazardous material facilities, including underground storage tank sites.

Date of Government Version: 04/22/2020
Date Data Arrived at EDR: 04/24/2020
Date Made Active in Reports: 05/07/2020
Number of Days to Update: 13

Source: City of San Jose Fire Department
Telephone: 408-535-7694
Last EDR Contact: 07/28/2020
Next Scheduled EDR Contact: 11/16/2020
Data Release Frequency: Annually

SANTA CRUZ COUNTY:

CUPA SANTA CRUZ: CUPA Facility List CUPA facility listing.

Date of Government Version: 01/21/2017
Date Data Arrived at EDR: 02/22/2017
Date Made Active in Reports: 05/23/2017
Number of Days to Update: 90

Source: Santa Cruz County Environmental Health
Telephone: 831-464-2761
Last EDR Contact: 08/11/2020
Next Scheduled EDR Contact: 11/30/2020
Data Release Frequency: Varies

SHASTA COUNTY:

CUPA SHASTA: CUPA Facility List Cupa Facility List.

Date of Government Version: 06/15/2017
Date Data Arrived at EDR: 06/19/2017
Date Made Active in Reports: 08/09/2017
Number of Days to Update: 51

Source: Shasta County Department of Resource Management
Telephone: 530-225-5789
Last EDR Contact: 08/11/2020
Next Scheduled EDR Contact: 11/30/2020
Data Release Frequency: Varies

SOLANO COUNTY:

GOVERNMENT RECORDS SEARCHED / DATA CURRENCY TRACKING

LUST SOLANO: Leaking Underground Storage Tanks

A listing of leaking underground storage tank sites located in Solano county.

Date of Government Version: 06/04/2019
Date Data Arrived at EDR: 06/06/2019
Date Made Active in Reports: 08/13/2019
Number of Days to Update: 68

Source: Solano County Department of Environmental Management
Telephone: 707-784-6770
Last EDR Contact: 08/25/2020
Next Scheduled EDR Contact: 12/14/2020
Data Release Frequency: Quarterly

UST SOLANO: Underground Storage Tanks

Underground storage tank sites located in Solano county.

Date of Government Version: 08/25/2020
Date Data Arrived at EDR: 08/26/2020
Date Made Active in Reports: 09/16/2020
Number of Days to Update: 21

Source: Solano County Department of Environmental Management
Telephone: 707-784-6770
Last EDR Contact: 08/25/2020
Next Scheduled EDR Contact: 12/14/2020
Data Release Frequency: Quarterly

SONOMA COUNTY:

CUPA SONOMA: Cupa Facility List

Cupa Facility list

Date of Government Version: 02/25/2020
Date Data Arrived at EDR: 02/26/2020
Date Made Active in Reports: 03/11/2020
Number of Days to Update: 14

Source: County of Sonoma Fire & Emergency Services Department
Telephone: 707-565-1174
Last EDR Contact: 09/16/2020
Next Scheduled EDR Contact: 01/04/2021
Data Release Frequency: Varies

LUST SONOMA: Leaking Underground Storage Tank Sites

A listing of leaking underground storage tank sites located in Sonoma county.

Date of Government Version: 04/03/2020
Date Data Arrived at EDR: 04/08/2020
Date Made Active in Reports: 06/26/2020
Number of Days to Update: 79

Source: Department of Health Services
Telephone: 707-565-6565
Last EDR Contact: 09/16/2020
Next Scheduled EDR Contact: 01/04/2021
Data Release Frequency: Quarterly

STANISLAUS COUNTY:

CUPA STANISLAUS: CUPA Facility List

Cupa facility list

Date of Government Version: 02/04/2020
Date Data Arrived at EDR: 02/05/2020
Date Made Active in Reports: 04/15/2020
Number of Days to Update: 70

Source: Stanislaus County Department of Environmental Protection
Telephone: 209-525-6751
Last EDR Contact: 07/06/2020
Next Scheduled EDR Contact: 10/26/2020
Data Release Frequency: Varies

SUTTER COUNTY:

UST SUTTER: Underground Storage Tanks

Underground storage tank sites located in Sutter county.

Date of Government Version: 05/26/2020
Date Data Arrived at EDR: 05/28/2020
Date Made Active in Reports: 08/13/2020
Number of Days to Update: 77

Source: Sutter County Environmental Health Services
Telephone: 530-822-7500
Last EDR Contact: 08/25/2020
Next Scheduled EDR Contact: 12/14/2020
Data Release Frequency: Semi-Annually

TEHAMA COUNTY:

GOVERNMENT RECORDS SEARCHED / DATA CURRENCY TRACKING

CUPA TEHAMA: CUPA Facility List Cupa facilities

Date of Government Version: 05/18/2020
Date Data Arrived at EDR: 05/19/2020
Date Made Active in Reports: 07/31/2020
Number of Days to Update: 73

Source: Tehama County Department of Environmental Health
Telephone: 530-527-8020
Last EDR Contact: 08/11/2020
Next Scheduled EDR Contact: 11/16/2020
Data Release Frequency: Varies

TRINITY COUNTY:

CUPA TRINITY: CUPA Facility List Cupa facility list

Date of Government Version: 04/09/2020
Date Data Arrived at EDR: 04/10/2020
Date Made Active in Reports: 07/01/2020
Number of Days to Update: 82

Source: Department of Toxic Substances Control
Telephone: 760-352-0381
Last EDR Contact: 07/14/2020
Next Scheduled EDR Contact: 11/02/2020
Data Release Frequency: Varies

TULARE COUNTY:

CUPA TULARE: CUPA Facility List Cupa program facilities

Date of Government Version: 05/14/2020
Date Data Arrived at EDR: 05/15/2020
Date Made Active in Reports: 07/27/2020
Number of Days to Update: 73

Source: Tulare County Environmental Health Services Division
Telephone: 559-624-7400
Last EDR Contact: 08/06/2020
Next Scheduled EDR Contact: 11/16/2020
Data Release Frequency: Varies

TUOLUMNE COUNTY:

CUPA TUOLUMNE: CUPA Facility List Cupa facility list

Date of Government Version: 04/23/2018
Date Data Arrived at EDR: 04/25/2018
Date Made Active in Reports: 06/25/2018
Number of Days to Update: 61

Source: Divison of Environmental Health
Telephone: 209-533-5633
Last EDR Contact: 07/14/2020
Next Scheduled EDR Contact: 11/02/2020
Data Release Frequency: Varies

VENTURA COUNTY:

BWT VENTURA: Business Plan, Hazardous Waste Producers, and Operating Underground Tanks The BWT list indicates by site address whether the Environmental Health Division has Business Plan (B), Waste Producer (W), and/or Underground Tank (T) information.

Date of Government Version: 03/26/2020
Date Data Arrived at EDR: 04/23/2020
Date Made Active in Reports: 07/09/2020
Number of Days to Update: 77

Source: Ventura County Environmental Health Division
Telephone: 805-654-2813
Last EDR Contact: 07/20/2020
Next Scheduled EDR Contact: 11/02/2020
Data Release Frequency: Quarterly

LF VENTURA: Inventory of Illegal Abandoned and Inactive Sites Ventura County Inventory of Closed, Illegal Abandoned, and Inactive Sites.

GOVERNMENT RECORDS SEARCHED / DATA CURRENCY TRACKING

Date of Government Version: 12/01/2011
Date Data Arrived at EDR: 12/01/2011
Date Made Active in Reports: 01/19/2012
Number of Days to Update: 49

Source: Environmental Health Division
Telephone: 805-654-2813
Last EDR Contact: 06/24/2020
Next Scheduled EDR Contact: 10/12/2020
Data Release Frequency: No Update Planned

LUST VENTURA: Listing of Underground Tank Cleanup Sites
Ventura County Underground Storage Tank Cleanup Sites (LUST).

Date of Government Version: 05/29/2008
Date Data Arrived at EDR: 06/24/2008
Date Made Active in Reports: 07/31/2008
Number of Days to Update: 37

Source: Environmental Health Division
Telephone: 805-654-2813
Last EDR Contact: 08/04/2020
Next Scheduled EDR Contact: 11/23/2020
Data Release Frequency: No Update Planned

MED WASTE VENTURA: Medical Waste Program List

To protect public health and safety and the environment from potential exposure to disease causing agents, the Environmental Health Division Medical Waste Program regulates the generation, handling, storage, treatment and disposal of medical waste throughout the County.

Date of Government Version: 03/26/2020
Date Data Arrived at EDR: 04/23/2020
Date Made Active in Reports: 07/09/2020
Number of Days to Update: 77

Source: Ventura County Resource Management Agency
Telephone: 805-654-2813
Last EDR Contact: 07/20/2020
Next Scheduled EDR Contact: 11/02/2020
Data Release Frequency: Quarterly

UST VENTURA: Underground Tank Closed Sites List

Ventura County Operating Underground Storage Tank Sites (UST)/Underground Tank Closed Sites List.

Date of Government Version: 05/26/2020
Date Data Arrived at EDR: 06/09/2020
Date Made Active in Reports: 08/20/2020
Number of Days to Update: 72

Source: Environmental Health Division
Telephone: 805-654-2813
Last EDR Contact: 09/08/2020
Next Scheduled EDR Contact: 12/21/2020
Data Release Frequency: Quarterly

YOLO COUNTY:

UST YOLO: Underground Storage Tank Comprehensive Facility Report

Underground storage tank sites located in Yolo county.

Date of Government Version: 06/23/2020
Date Data Arrived at EDR: 06/29/2020
Date Made Active in Reports: 09/15/2020
Number of Days to Update: 78

Source: Yolo County Department of Health
Telephone: 530-666-8646
Last EDR Contact: 06/24/2020
Next Scheduled EDR Contact: 10/12/2020
Data Release Frequency: Annually

YUBA COUNTY:

CUPA YUBA: CUPA Facility List

CUPA facility listing for Yuba County.

Date of Government Version: 04/27/2020
Date Data Arrived at EDR: 04/29/2020
Date Made Active in Reports: 07/17/2020
Number of Days to Update: 79

Source: Yuba County Environmental Health Department
Telephone: 530-749-7523
Last EDR Contact: 08/04/2020
Next Scheduled EDR Contact: 11/09/2020
Data Release Frequency: Varies

GOVERNMENT RECORDS SEARCHED / DATA CURRENCY TRACKING

OTHER DATABASE(S)

Depending on the geographic area covered by this report, the data provided in these specialty databases may or may not be complete. For example, the existence of wetlands information data in a specific report does not mean that all wetlands in the area covered by the report are included. Moreover, the absence of any reported wetlands information does not necessarily mean that wetlands do not exist in the area covered by the report.

CT MANIFEST: Hazardous Waste Manifest Data

Facility and manifest data. Manifest is a document that lists and tracks hazardous waste from the generator through transporters to a tsd facility.

Date of Government Version: 05/12/2020	Source: Department of Energy & Environmental Protection
Date Data Arrived at EDR: 05/12/2020	Telephone: 860-424-3375
Date Made Active in Reports: 07/27/2020	Last EDR Contact: 08/10/2020
Number of Days to Update: 76	Next Scheduled EDR Contact: 11/23/2020
	Data Release Frequency: No Update Planned

NJ MANIFEST: Manifest Information

Hazardous waste manifest information.

Date of Government Version: 12/31/2018	Source: Department of Environmental Protection
Date Data Arrived at EDR: 04/10/2019	Telephone: N/A
Date Made Active in Reports: 05/16/2019	Last EDR Contact: 07/09/2020
Number of Days to Update: 36	Next Scheduled EDR Contact: 10/19/2020
	Data Release Frequency: Annually

NY MANIFEST: Facility and Manifest Data

Manifest is a document that lists and tracks hazardous waste from the generator through transporters to a TSD facility.

Date of Government Version: 01/01/2019	Source: Department of Environmental Conservation
Date Data Arrived at EDR: 04/29/2020	Telephone: 518-402-8651
Date Made Active in Reports: 07/10/2020	Last EDR Contact: 07/31/2020
Number of Days to Update: 72	Next Scheduled EDR Contact: 11/09/2020
	Data Release Frequency: Quarterly

PA MANIFEST: Manifest Information

Hazardous waste manifest information.

Date of Government Version: 06/30/2018	Source: Department of Environmental Protection
Date Data Arrived at EDR: 07/19/2019	Telephone: 717-783-8990
Date Made Active in Reports: 09/10/2019	Last EDR Contact: 07/09/2020
Number of Days to Update: 53	Next Scheduled EDR Contact: 10/26/2020
	Data Release Frequency: Annually

RI MANIFEST: Manifest information

Hazardous waste manifest information

Date of Government Version: 12/31/2018	Source: Department of Environmental Management
Date Data Arrived at EDR: 10/02/2019	Telephone: 401-222-2797
Date Made Active in Reports: 12/10/2019	Last EDR Contact: 08/11/2020
Number of Days to Update: 69	Next Scheduled EDR Contact: 11/30/2020
	Data Release Frequency: Annually

WI MANIFEST: Manifest Information

Hazardous waste manifest information.

Date of Government Version: 05/31/2018	Source: Department of Natural Resources
Date Data Arrived at EDR: 06/19/2019	Telephone: N/A
Date Made Active in Reports: 09/03/2019	Last EDR Contact: 09/02/2020
Number of Days to Update: 76	Next Scheduled EDR Contact: 12/21/2020
	Data Release Frequency: Annually

GOVERNMENT RECORDS SEARCHED / DATA CURRENCY TRACKING

Oil/Gas Pipelines

Source: Endeavor Business Media

Petroleum Bundle (Crude Oil, Refined Products, Petrochemicals, Gas Liquids (LPG/NGL), and Specialty Gases (Miscellaneous)) N = Natural Gas Bundle (Natural Gas, Gas Liquids (LPG/NGL), and Specialty Gases (Miscellaneous)). This map includes information copyrighted by Endeavor Business Media. This information is provided on a best effort basis and Endeavor Business Media does not guarantee its accuracy nor warrant its fitness for any particular purpose. Such information has been reprinted with the permission of Endeavor Business Media.

Electric Power Transmission Line Data

Source: Endeavor Business Media

This map includes information copyrighted by Endeavor Business Media. This information is provided on a best effort basis and Endeavor Business Media does not guarantee its accuracy nor warrant its fitness for any particular purpose. Such information has been reprinted with the permission of Endeavor Business Media.

Sensitive Receptors: There are individuals deemed sensitive receptors due to their fragile immune systems and special sensitivity to environmental discharges. These sensitive receptors typically include the elderly, the sick, and children. While the location of all sensitive receptors cannot be determined, EDR indicates those buildings and facilities - schools, daycares, hospitals, medical centers, and nursing homes - where individuals who are sensitive receptors are likely to be located.

AHA Hospitals:

Source: American Hospital Association, Inc.

Telephone: 312-280-5991

The database includes a listing of hospitals based on the American Hospital Association's annual survey of hospitals.

Medical Centers: Provider of Services Listing

Source: Centers for Medicare & Medicaid Services

Telephone: 410-786-3000

A listing of hospitals with Medicare provider number, produced by Centers of Medicare & Medicaid Services, a federal agency within the U.S. Department of Health and Human Services.

Nursing Homes

Source: National Institutes of Health

Telephone: 301-594-6248

Information on Medicare and Medicaid certified nursing homes in the United States.

Public Schools

Source: National Center for Education Statistics

Telephone: 202-502-7300

The National Center for Education Statistics' primary database on elementary and secondary public education in the United States. It is a comprehensive, annual, national statistical database of all public elementary and secondary schools and school districts, which contains data that are comparable across all states.

Private Schools

Source: National Center for Education Statistics

Telephone: 202-502-7300

The National Center for Education Statistics' primary database on private school locations in the United States.

Daycare Centers: Licensed Facilities

Source: Department of Social Services

Telephone: 916-657-4041

Flood Zone Data: This data was obtained from the Federal Emergency Management Agency (FEMA). It depicts 100-year and 500-year flood zones as defined by FEMA. It includes the National Flood Hazard Layer (NFHL) which incorporates Flood Insurance Rate Map (FIRM) data and Q3 data from FEMA in areas not covered by NFHL.

Source: FEMA

Telephone: 877-336-2627

Date of Government Version: 2003, 2015

NWI: National Wetlands Inventory. This data, available in select counties across the country, was obtained by EDR in 2002, 2005 and 2010 from the U.S. Fish and Wildlife Service.

State Wetlands Data: Wetland Inventory

Source: Department of Fish and Wildlife

Telephone: 916-445-0411

GOVERNMENT RECORDS SEARCHED / DATA CURRENCY TRACKING

Current USGS 7.5 Minute Topographic Map
Source: U.S. Geological Survey

STREET AND ADDRESS INFORMATION

© 2015 TomTom North America, Inc. All rights reserved. This material is proprietary and the subject of copyright protection and other intellectual property rights owned by or licensed to Tele Atlas North America, Inc. The use of this material is subject to the terms of a license agreement. You will be held liable for any unauthorized copying or disclosure of this material.

GEOCHECK[®] - PHYSICAL SETTING SOURCE ADDENDUM

TARGET PROPERTY ADDRESS

TENTATIVE TRACT MAP 62484
SWC OF 25TH STREET EAST AND NUGENT STREET
LANCASTER, CA 93535

TARGET PROPERTY COORDINATES

Latitude (North):	34.692914 - 34° 41' 34.49"
Longitude (West):	118.084657 - 118° 5' 4.77"
Universal Transverse Mercator:	Zone 11
UTM X (Meters):	400650.5
UTM Y (Meters):	3839328.0
Elevation:	2398 ft. above sea level

USGS TOPOGRAPHIC MAP

Target Property Map:	5630745 LANCASTER EAST, CA
Version Date:	2012

EDR's GeoCheck Physical Setting Source Addendum is provided to assist the environmental professional in forming an opinion about the impact of potential contaminant migration.

Assessment of the impact of contaminant migration generally has two principle investigative components:

1. Groundwater flow direction, and
2. Groundwater flow velocity.

Groundwater flow direction may be impacted by surface topography, hydrology, hydrogeology, characteristics of the soil, and nearby wells. Groundwater flow velocity is generally impacted by the nature of the geologic strata.

GEOCHECK® - PHYSICAL SETTING SOURCE SUMMARY

GROUNDWATER FLOW DIRECTION INFORMATION

Groundwater flow direction for a particular site is best determined by a qualified environmental professional using site-specific well data. If such data is not reasonably ascertainable, it may be necessary to rely on other sources of information, such as surface topographic information, hydrologic information, hydrogeologic data collected on nearby properties, and regional groundwater flow information (from deep aquifers).

TOPOGRAPHIC INFORMATION

Surface topography may be indicative of the direction of surficial groundwater flow. This information can be used to assist the environmental professional in forming an opinion about the impact of nearby contaminated properties or, should contamination exist on the target property, what downgradient sites might be impacted.

TARGET PROPERTY TOPOGRAPHY

General Topographic Gradient: General NNW

SURROUNDING TOPOGRAPHY: ELEVATION PROFILES

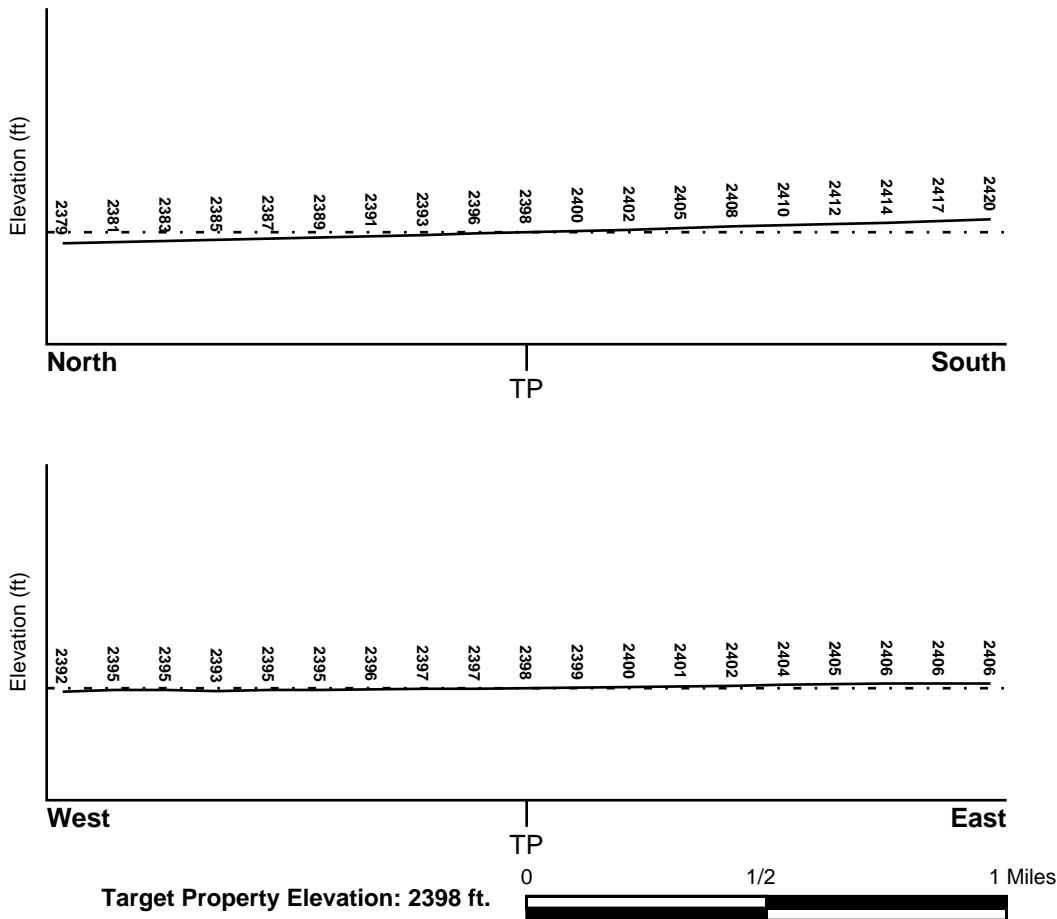

Source: Topography has been determined from the USGS 7.5' Digital Elevation Model and should be evaluated on a relative (not an absolute) basis. Relative elevation information between sites of close proximity should be field verified.

GEOCHECK® - PHYSICAL SETTING SOURCE SUMMARY

HYDROLOGIC INFORMATION

Surface water can act as a hydrologic barrier to groundwater flow. Such hydrologic information can be used to assist the environmental professional in forming an opinion about the impact of nearby contaminated properties or, should contamination exist on the target property, what downgradient sites might be impacted.

Refer to the Physical Setting Source Map following this summary for hydrologic information (major waterways and bodies of water).

FEMA FLOOD ZONE

<u>Flood Plain Panel at Target Property</u>	<u>FEMA Source Type</u>
06037C0450F	FEMA FIRM Flood data
<u>Additional Panels in search area:</u>	<u>FEMA Source Type</u>
Not Reported	

NATIONAL WETLAND INVENTORY

<u>NWI Quad at Target Property</u>	<u>NWI Electronic Data Coverage</u>
LANCASTER EAST	YES - refer to the Overview Map and Detail Map

HYDROGEOLOGIC INFORMATION

Hydrogeologic information obtained by installation of wells on a specific site can often be an indicator of groundwater flow direction in the immediate area. Such hydrogeologic information can be used to assist the environmental professional in forming an opinion about the impact of nearby contaminated properties or, should contamination exist on the target property, what downgradient sites might be impacted.

Site-Specific Hydrogeological Data*:

Search Radius:	1.25 miles
Status:	Not found

AQUIFLOW®

Search Radius: 1.000 Mile.

EDR has developed the AQUIFLOW Information System to provide data on the general direction of groundwater flow at specific points. EDR has reviewed reports submitted by environmental professionals to regulatory authorities at select sites and has extracted the date of the report, groundwater flow direction as determined hydrogeologically, and the depth to water table.

<u>MAP ID</u>	<u>LOCATION FROM TP</u>	<u>GENERAL DIRECTION GROUNDWATER FLOW</u>
Not Reported		

GEOCHECK® - PHYSICAL SETTING SOURCE SUMMARY

GROUNDWATER FLOW VELOCITY INFORMATION

Groundwater flow velocity information for a particular site is best determined by a qualified environmental professional using site specific geologic and soil strata data. If such data are not reasonably ascertainable, it may be necessary to rely on other sources of information, including geologic age identification, rock stratigraphic unit and soil characteristics data collected on nearby properties and regional soil information. In general, contaminant plumes move more quickly through sandy-gravelly types of soils than silty-clayey types of soils.

GEOLOGIC INFORMATION IN GENERAL AREA OF TARGET PROPERTY

Geologic information can be used by the environmental professional in forming an opinion about the relative speed at which contaminant migration may be occurring.

ROCK STRATIGRAPHIC UNIT

Era:	Cenozoic
System:	Quaternary
Series:	Quaternary
Code:	Q (<i>decoded above as Era, System & Series</i>)

GEOLOGIC AGE IDENTIFICATION

Category: Stratified Sequence

Geologic Age and Rock Stratigraphic Unit Source: P.G. Schruben, R.E. Arndt and W.J. Bawiec, Geology of the Conterminous U.S. at 1:2,500,000 Scale - a digital representation of the 1974 P.B. King and H.M. Beikman Map, USGS Digital Data Series DDS - 11 (1994).

SSURGO SOIL MAP - 6194989.1s

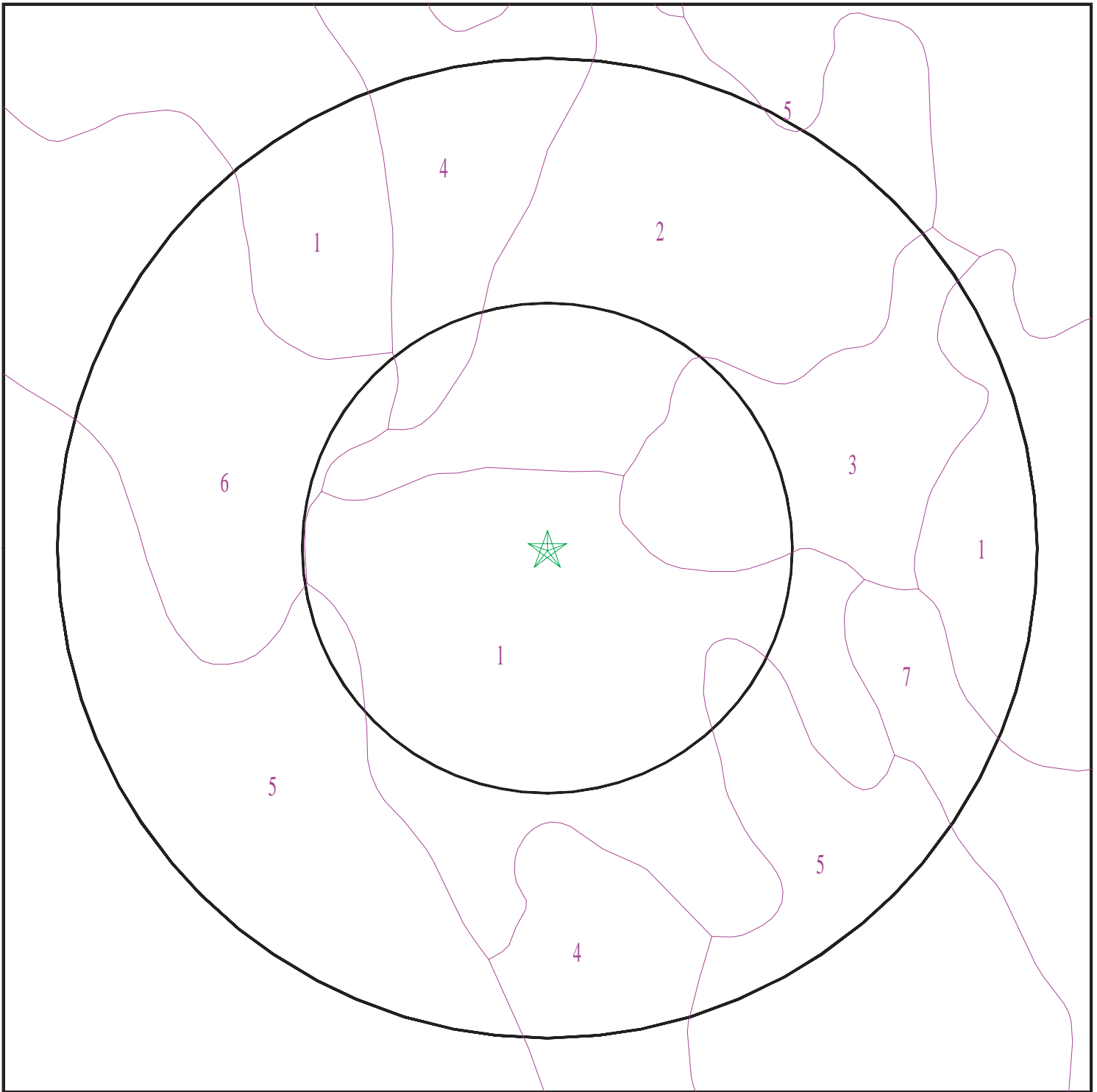

- ★ Target Property
- SSURGO Soil
- Water

0 1/16 1/8 1/4 Miles



SITE NAME: Tentative Tract Map 62484
ADDRESS: SWC of 25th Street East and Nugent Street
Lancaster CA 93535
LAT/LONG: 34.692914 / 118.084657

CLIENT: Partner Engineering and Science, Inc.
CONTACT: Cristina Scott
INQUIRY #: 6194989.1s
DATE: September 17, 2020 12:03 pm

GEOCHECK® - PHYSICAL SETTING SOURCE SUMMARY

DOMINANT SOIL COMPOSITION IN GENERAL AREA OF TARGET PROPERTY

The U.S. Department of Agriculture's (USDA) Soil Conservation Service (SCS) leads the National Cooperative Soil Survey (NCSS) and is responsible for collecting, storing, maintaining and distributing soil survey information for privately owned lands in the United States. A soil map in a soil survey is a representation of soil patterns in a landscape. The following information is based on Soil Conservation Service SSURGO data.

Soil Map ID: 1

Soil Component Name: Rosamond

Soil Surface Texture: loam

Hydrologic Group: Class B - Moderate infiltration rates. Deep and moderately deep, moderately well and well drained soils with moderately coarse textures.

Soil Drainage Class: Well drained

Hydric Status: Partially hydric

Corrosion Potential - Uncoated Steel: High

Depth to Bedrock Min: > 0 inches

Depth to Watertable Min: > 0 inches

Soil Layer Information							
Layer	Boundary		Soil Texture Class	Classification		Saturated hydraulic conductivity micro m/sec	Soil Reaction (pH)
	Upper	Lower		AASHTO Group	Unified Soil		
1	0 inches	7 inches	loam	Silt-Clay Materials (more than 35 pct. passing No. 200), Silty Soils.	FINE-GRAINED SOILS, Silts and Clays (liquid limit less than 50%), Lean Clay	Max: 14 Min: 4	Max: 8.4 Min: 7.9
2	7 inches	59 inches	stratified loam to silty clay loam	Silt-Clay Materials (more than 35 pct. passing No. 200), Silty Soils.	FINE-GRAINED SOILS, Silts and Clays (liquid limit less than 50%), Lean Clay	Max: 14 Min: 4	Max: 8.4 Min: 7.9

Soil Map ID: 2

Soil Component Name: Rosamond

Soil Surface Texture: loam

Hydrologic Group: Class B - Moderate infiltration rates. Deep and moderately deep, moderately well and well drained soils with moderately coarse textures.

Soil Drainage Class: Well drained

GEOCHECK® - PHYSICAL SETTING SOURCE SUMMARY

Hydric Status: Partially hydric

Corrosion Potential - Uncoated Steel: High

Depth to Bedrock Min: > 0 inches

Depth to Watertable Min: > 0 inches

Soil Layer Information							
Layer	Boundary		Soil Texture Class	Classification		Saturated hydraulic conductivity micro m/sec	Soil Reaction (pH)
	Upper	Lower		AASHTO Group	Unified Soil		
1	0 inches	7 inches	loam	Silt-Clay Materials (more than 35 pct. passing No. 200), Silty Soils.	FINE-GRAINED SOILS, Silts and Clays (liquid limit less than 50%), Lean Clay	Max: 4 Min: 1.4	Max: 9 Min: 7.9
2	7 inches	59 inches	stratified loam to silty clay loam	Silt-Clay Materials (more than 35 pct. passing No. 200), Silty Soils.	FINE-GRAINED SOILS, Silts and Clays (liquid limit less than 50%), Lean Clay	Max: 4 Min: 1.4	Max: 9 Min: 7.9

Soil Map ID: 3

Soil Component Name: Rosamond

Soil Surface Texture: silty clay loam

Hydrologic Group: Class B - Moderate infiltration rates. Deep and moderately deep, moderately well and well drained soils with moderately coarse textures.

Soil Drainage Class: Well drained

Hydric Status: Partially hydric

Corrosion Potential - Uncoated Steel: High

Depth to Bedrock Min: > 0 inches

Depth to Watertable Min: > 0 inches

GEOCHECK® - PHYSICAL SETTING SOURCE SUMMARY

Soil Layer Information							
Layer	Boundary		Soil Texture Class	Classification		Saturated hydraulic conductivity micro m/sec	Soil Reaction (pH)
	Upper	Lower		AASHTO Group	Unified Soil		
1	0 inches	11 inches	silty clay loam	Silt-Clay Materials (more than 35 pct. passing No. 200), Clayey Soils.	Not reported	Max: 4 Min: 1.4	Max: 9 Min: 7.9
2	11 inches	59 inches	stratified loam to silty clay loam	Silt-Clay Materials (more than 35 pct. passing No. 200), Clayey Soils.	Not reported	Max: 4 Min: 1.4	Max: 9 Min: 7.9

Soil Map ID: 4

Soil Component Name: Hesperia

Soil Surface Texture: fine sandy loam

Hydrologic Group: Class B - Moderate infiltration rates. Deep and moderately deep, moderately well and well drained soils with moderately coarse textures.

Soil Drainage Class: Well drained

Hydric Status: Partially hydric

Corrosion Potential - Uncoated Steel: High

Depth to Bedrock Min: > 0 inches

Depth to Watertable Min: > 0 inches

Soil Layer Information							
Layer	Boundary		Soil Texture Class	Classification		Saturated hydraulic conductivity micro m/sec	Soil Reaction (pH)
	Upper	Lower		AASHTO Group	Unified Soil		
1	0 inches	3 inches	fine sandy loam	Granular materials (35 pct. or less passing No. 200), Silty, or Clayey Gravel and Sand.	COARSE-GRAINED SOILS, Sands, Sands with fines, Silty Sand.	Max: 42 Min: 14	Max: 8.4 Min: 7.4

GEOCHECK® - PHYSICAL SETTING SOURCE SUMMARY

Soil Layer Information							
Layer	Boundary		Soil Texture Class	Classification		Saturated hydraulic conductivity micro m/sec	Soil Reaction (pH)
	Upper	Lower		AASHTO Group	Unified Soil		
2	3 inches	53 inches	fine sandy loam	Granular materials (35 pct. or less passing No. 200), Silty, or Clayey Gravel and Sand.	COARSE-GRAINED SOILS, Sands, Sands with fines, Silty Sand.	Max: 42 Min: 14	Max: 8.4 Min: 7.4
3	53 inches	77 inches	sandy loam	Granular materials (35 pct. or less passing No. 200), Silty, or Clayey Gravel and Sand.	COARSE-GRAINED SOILS, Sands, Sands with fines, Silty Sand.	Max: 42 Min: 14	Max: 8.4 Min: 7.4

Soil Map ID: 5

Soil Component Name: Rosamond

Soil Surface Texture: fine sandy loam

Hydrologic Group: Class B - Moderate infiltration rates. Deep and moderately deep, moderately well and well drained soils with moderately coarse textures.

Soil Drainage Class: Well drained

Hydric Status: Partially hydric

Corrosion Potential - Uncoated Steel: High

Depth to Bedrock Min: > 0 inches

Depth to Watertable Min: > 0 inches

Soil Layer Information							
Layer	Boundary		Soil Texture Class	Classification		Saturated hydraulic conductivity micro m/sec	Soil Reaction (pH)
	Upper	Lower		AASHTO Group	Unified Soil		
1	0 inches	7 inches	fine sandy loam	Silt-Clay Materials (more than 35 pct. passing No. 200), Silty Soils.	FINE-GRAINED SOILS, Silts and Clays (liquid limit less than 50%), Lean Clay	Max: 14 Min: 4	Max: 8.4 Min: 7.9

GEOCHECK® - PHYSICAL SETTING SOURCE SUMMARY

Soil Layer Information							
Layer	Boundary		Soil Texture Class	Classification		Saturated hydraulic conductivity micro m/sec	Soil Reaction (pH)
	Upper	Lower		AASHTO Group	Unified Soil		
2	7 inches	59 inches	stratified loam to silty clay loam	Silt-Clay Materials (more than 35 pct. passing No. 200), Silty Soils.	FINE-GRAINED SOILS, Silts and Clays (liquid limit less than 50%), Lean Clay	Max: 14 Min: 4	Max: 8.4 Min: 7.9

Soil Map ID: 6

Soil Component Name: Rosamond

Soil Surface Texture: loamy fine sand

Hydrologic Group: Class B - Moderate infiltration rates. Deep and moderately deep, moderately well and well drained soils with moderately coarse textures.

Soil Drainage Class: Well drained

Hydric Status: Partially hydric

Corrosion Potential - Uncoated Steel: High

Depth to Bedrock Min: > 0 inches

Depth to Watertable Min: > 0 inches

Soil Layer Information							
Layer	Boundary		Soil Texture Class	Classification		Saturated hydraulic conductivity micro m/sec	Soil Reaction (pH)
	Upper	Lower		AASHTO Group	Unified Soil		
1	0 inches	14 inches	loamy fine sand	Granular materials (35 pct. or less passing No. 200), Silty, or Clayey Gravel and Sand.	FINE-GRAINED SOILS, Silts and Clays (liquid limit less than 50%), Lean Clay	Max: 14 Min: 4	Max: 8.4 Min: 7.9
2	14 inches	59 inches	stratified loam to silty clay loam	Granular materials (35 pct. or less passing No. 200), Silty, or Clayey Gravel and Sand.	FINE-GRAINED SOILS, Silts and Clays (liquid limit less than 50%), Lean Clay	Max: 14 Min: 4	Max: 8.4 Min: 7.9

GEOCHECK® - PHYSICAL SETTING SOURCE SUMMARY

Soil Map ID: 7

Soil Component Name: Hesperia

Soil Surface Texture: loamy fine sand

Hydrologic Group: Class B - Moderate infiltration rates. Deep and moderately deep, moderately well and well drained soils with moderately coarse textures.

Soil Drainage Class: Well drained

Hydric Status: Partially hydric

Corrosion Potential - Uncoated Steel: High

Depth to Bedrock Min: > 0 inches

Depth to Watertable Min: > 0 inches

Soil Layer Information							
Layer	Boundary		Soil Texture Class	Classification		Saturated hydraulic conductivity micro m/sec	Soil Reaction (pH)
	Upper	Lower		AASHTO Group	Unified Soil		
1	0 inches	7 inches	loamy fine sand	Granular materials (35 pct. or less passing No. 200), Silty, or Clayey Gravel and Sand.	COARSE-GRAINED SOILS, Sands, Sands with fines, Silty Sand.	Max: 42 Min: 14	Max: 8.4 Min: 7.4
2	7 inches	53 inches	fine sandy loam	Granular materials (35 pct. or less passing No. 200), Silty, or Clayey Gravel and Sand.	COARSE-GRAINED SOILS, Sands, Sands with fines, Silty Sand.	Max: 42 Min: 14	Max: 8.4 Min: 7.4
3	53 inches	77 inches	sandy loam	Granular materials (35 pct. or less passing No. 200), Silty, or Clayey Gravel and Sand.	COARSE-GRAINED SOILS, Sands, Sands with fines, Silty Sand.	Max: 42 Min: 14	Max: 8.4 Min: 7.4

GEOCHECK® - PHYSICAL SETTING SOURCE SUMMARY

LOCAL / REGIONAL WATER AGENCY RECORDS

EDR Local/Regional Water Agency records provide water well information to assist the environmental professional in assessing sources that may impact ground water flow direction, and in forming an opinion about the impact of contaminant migration on nearby drinking water wells.

WELL SEARCH DISTANCE INFORMATION

<u>DATABASE</u>	<u>SEARCH DISTANCE (miles)</u>
Federal USGS	1.000
Federal FRDS PWS	Nearest PWS within 1 mile
State Database	1.000

FEDERAL USGS WELL INFORMATION

<u>MAP ID</u>	<u>WELL ID</u>	<u>LOCATION FROM TP</u>
1	USGS40000151702	1/8 - 1/4 Mile East
A2	USGS40000151648	1/8 - 1/4 Mile SW
4	USGS40000151700	1/4 - 1/2 Mile East
7	USGS40000151818	1/4 - 1/2 Mile NNW
C8	USGS40000151782	1/4 - 1/2 Mile WNW
C10	USGS40000150992	1/4 - 1/2 Mile NW
11	USGS40000151716	1/4 - 1/2 Mile West
D12	USGS40000151848	1/4 - 1/2 Mile NNE
15	USGS40000151672	1/4 - 1/2 Mile ESE
E16	USGS40000151752	1/4 - 1/2 Mile WNW
17	USGS40000151772	1/4 - 1/2 Mile ENE
F18	USGS40000151620	1/4 - 1/2 Mile ESE
F19	USGS40000151621	1/4 - 1/2 Mile ESE
20	USGS40000151857	1/4 - 1/2 Mile NW
G21	USGS40000151487	1/4 - 1/2 Mile SSE
26	USGS40000151565	1/2 - 1 Mile ESE
G27	USGS40000151458	1/2 - 1 Mile SSE
I28	USGS40000151486	1/2 - 1 Mile SSE
H29	USGS40000151803	1/2 - 1 Mile ENE
30	USGS40000151794	1/2 - 1 Mile WNW
31	USGS40000151639	1/2 - 1 Mile WSW
J35	USGS40000150850	1/2 - 1 Mile West
36	USGS40000151473	1/2 - 1 Mile SE
38	USGS40000151793	1/2 - 1 Mile ENE
40	USGS40000151881	1/2 - 1 Mile NW
K41	USGS40000151433	1/2 - 1 Mile SSE
M43	USGS40000151386	1/2 - 1 Mile South
N44	USGS40000151488	1/2 - 1 Mile SW
M46	USGS40000151387	1/2 - 1 Mile South
L47	USGS40000151385	1/2 - 1 Mile SSE
N51	USGS40000151474	1/2 - 1 Mile SW
52	USGS40000151619	1/2 - 1 Mile ESE
Q55	USGS40000151434	1/2 - 1 Mile SW
Q56	USGS40000151435	1/2 - 1 Mile SW
57	USGS40000151897	1/2 - 1 Mile NW
58	USGS40000151475	1/2 - 1 Mile SW

GEOCHECK® - PHYSICAL SETTING SOURCE SUMMARY

FEDERAL USGS WELL INFORMATION

MAP ID	WELL ID	LOCATION FROM TP
R59	USGS40000151862	1/2 - 1 Mile ENE
60	USGS40000151405	1/2 - 1 Mile SSE
61	USGS40000151940	1/2 - 1 Mile NW
P62	USGS40000151666	1/2 - 1 Mile East
63	USGS40000151665	1/2 - 1 Mile East
R64	USGS40000151880	1/2 - 1 Mile ENE
66	USGS40000151364	1/2 - 1 Mile SSW
T67	USGS40000152062	1/2 - 1 Mile NNW
69	USGS40000151792	1/2 - 1 Mile ENE
U70	USGS40000151566	1/2 - 1 Mile WSW
71	USGS40000151313	1/2 - 1 Mile South
S73	USGS40000151939	1/2 - 1 Mile NE
V74	USGS40000151703	1/2 - 1 Mile West
W75	USGS40000151819	1/2 - 1 Mile WNW
T76	USGS40000152101	1/2 - 1 Mile NNW
X77	USGS40000152034	1/2 - 1 Mile NNW
W78	USGS40000151834	1/2 - 1 Mile WNW
79	USGS40000151882	1/2 - 1 Mile WNW
Y80	USGS40000152139	1/2 - 1 Mile North
88	USGS40000151817	1/2 - 1 Mile ENE
Z89	USGS40000151384	1/2 - 1 Mile SE
AA90	USGS40000152061	1/2 - 1 Mile NNE
AA91	USGS40000152060	1/2 - 1 Mile NNE
W92	USGS40000151849	1/2 - 1 Mile WNW
AB93	USGS40000152035	1/2 - 1 Mile NNW
94	USGS40000151591	1/2 - 1 Mile WSW
AA96	USGS40000152059	1/2 - 1 Mile NE
97	USGS40000152126	1/2 - 1 Mile NNW
AA98	USGS40000152125	1/2 - 1 Mile NNE

FEDERAL FRDS PUBLIC WATER SUPPLY SYSTEM INFORMATION

MAP ID	WELL ID	LOCATION FROM TP
No PWS System Found		

Note: PWS System location is not always the same as well location.

STATE DATABASE WELL INFORMATION

MAP ID	WELL ID	LOCATION FROM TP
B3	14284	1/4 - 1/2 Mile SE
B5	14283	1/4 - 1/2 Mile SE
A6	CADWR8000011679	1/4 - 1/2 Mile SW
D9	CADWR8000011741	1/4 - 1/2 Mile NNE
13	CADWR8000011732	1/4 - 1/2 Mile NW
C14	CADWR8000011725	1/4 - 1/2 Mile NW
E22	CADWR8000011715	1/4 - 1/2 Mile WNW
G23	CADWR8000011615	1/4 - 1/2 Mile SSE

GEOCHECK® - PHYSICAL SETTING SOURCE SUMMARY

STATE DATABASE WELL INFORMATION

MAP ID	WELL ID	LOCATION FROM TP
G24	CADWR8000011606	1/4 - 1/2 Mile SSE
H25	CADWR8000011726	1/2 - 1 Mile ENE
32	7498	1/2 - 1 Mile West
I33	CADWR8000011609	1/2 - 1 Mile SE
34	7497	1/2 - 1 Mile North
J37	CADWR8000011696	1/2 - 1 Mile West
K39	CADWR8000011596	1/2 - 1 Mile SSE
L42	CADWR8000011582	1/2 - 1 Mile South
O45	CADWR8000011746	1/2 - 1 Mile ENE
48	CADWR8000011583	1/2 - 1 Mile SSW
P49	CADWR8000011686	1/2 - 1 Mile East
P50	CADWR8000011687	1/2 - 1 Mile East
N53	CADWR8000011616	1/2 - 1 Mile SW
O54	CADWR8000011749	1/2 - 1 Mile NE
S65	CADWR8000011771	1/2 - 1 Mile NE
68	CADWR8000011559	1/2 - 1 Mile South
T72	CADWR8000011822	1/2 - 1 Mile NNW
U81	CADWR8000011641	1/2 - 1 Mile WSW
Y82	CADWR8000011855	1/2 - 1 Mile North
W83	CADWR8000011733	1/2 - 1 Mile WNW
X84	CADWR8000011810	1/2 - 1 Mile NNW
Z85	CADWR8000011581	1/2 - 1 Mile SE
V86	CADWR8000011698	1/2 - 1 Mile West
Y87	7486	1/2 - 1 Mile North
AB95	7485	1/2 - 1 Mile NW
99	CADWR8000011861	1/2 - 1 Mile North

PHYSICAL SETTING SOURCE MAP - 6194989.1s

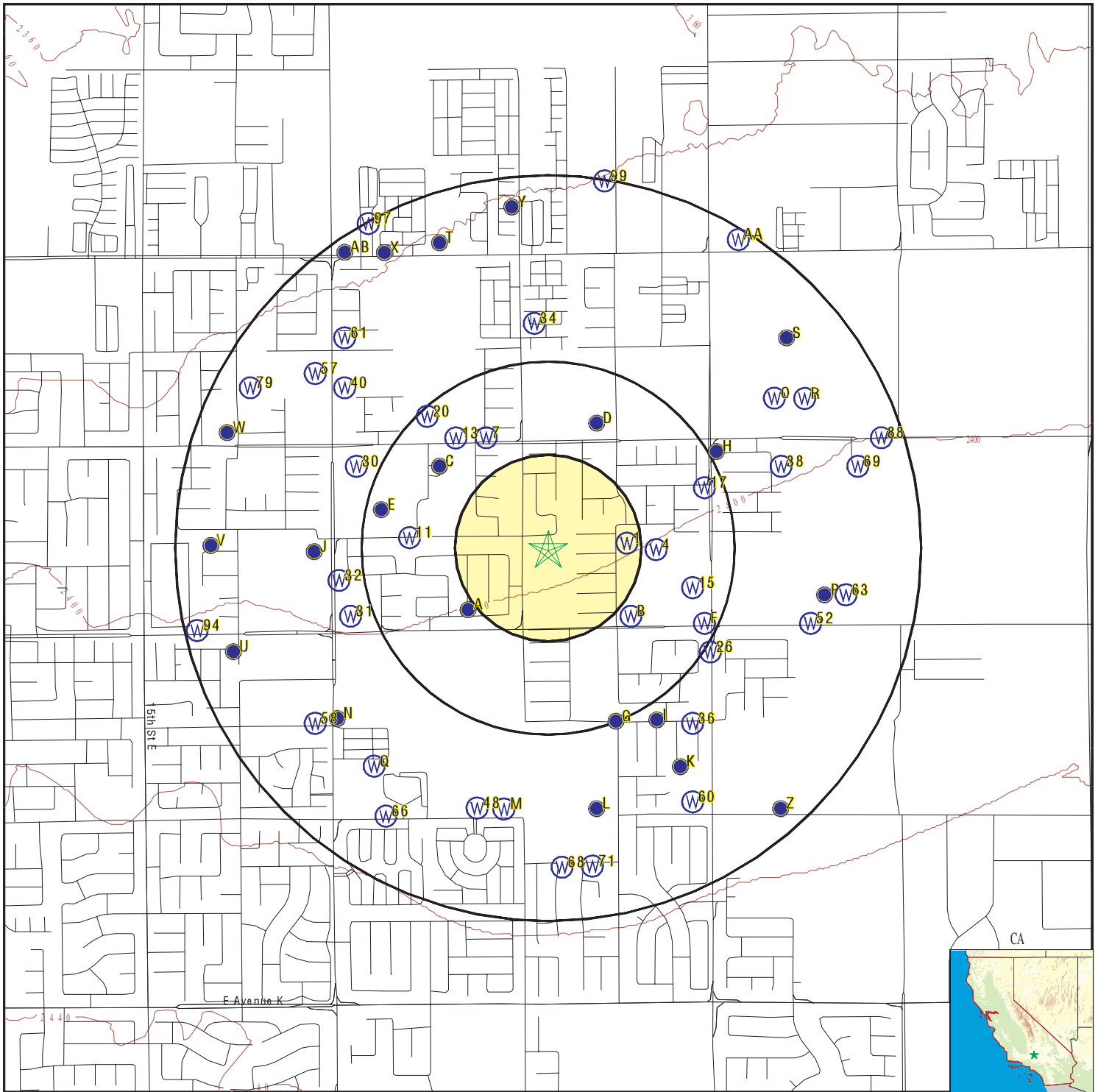

- County Boundary
- Major Roads
- Contour Lines
- Earthquake Fault Lines
- Earthquake epicenter, Richter 5 or greater
- Water Wells
- Public Water Supply Wells
- Cluster of Multiple Icons

- Groundwater Flow Direction
- Indeterminate Groundwater Flow at Location
- Groundwater Flow Varies at Location
- Closest Hydrogeological Data
- Oil, gas or related wells



SITE NAME: Tentative Tract Map 62484
ADDRESS: SWC of 25th Street East and Nugent Street
 Lancaster CA 93535
LAT/LONG: 34.692914 / 118.084657

CLIENT: Partner Engineering and Science, Inc.
CONTACT: Cristina Scott
INQUIRY #: 6194989.1s
DATE: September 17, 2020 12:03 pm

GEOCHECK® - PHYSICAL SETTING SOURCE MAP FINDINGS

Map ID
Direction
Distance
Elevation

Database EDR ID Number

1
East
1/8 - 1/4 Mile
Higher

FED USGS USGS40000151702

Organization ID:	USGS-CA		
Organization Name:	USGS California Water Science Center		
Monitor Location:	007N011W18R004S	Type:	Well
Description:	Not Reported	HUC:	Not Reported
Drainage Area:	Not Reported	Drainage Area Units:	Not Reported
Contrib Drainage Area:	Not Reported	Contrib Drainage Area Unts:	Not Reported
Aquifer:	Basin and Range basin-fill aquifers		
Formation Type:	Not Reported	Aquifer Type:	Not Reported
Construction Date:	19890810	Well Depth:	1240
Well Depth Units:	ft	Well Hole Depth:	1240
Well Hole Depth Units:	ft		

A2
SW
1/8 - 1/4 Mile
Higher

FED USGS USGS40000151648

Organization ID:	USGS-CA		
Organization Name:	USGS California Water Science Center		
Monitor Location:	007N011W18P001S	Type:	Well
Description:	Not Reported	HUC:	18090206
Drainage Area:	Not Reported	Drainage Area Units:	Not Reported
Contrib Drainage Area:	Not Reported	Contrib Drainage Area Unts:	Not Reported
Aquifer:	Basin and Range basin-fill aquifers		
Formation Type:	Not Reported	Aquifer Type:	Not Reported
Construction Date:	Not Reported	Well Depth:	Not Reported
Well Depth Units:	Not Reported	Well Hole Depth:	Not Reported
Well Hole Depth Units:	Not Reported		

Ground water levels,Number of Measurements:	1	Level reading date:	1963-12-01
Feet below surface:	182.00	Feet to sea level:	Not Reported
Note:	Not Reported		

B3
SE
1/4 - 1/2 Mile
Higher

CA WELLS 14284

Seq:	14284	Prim sta c:	1910070-071
Frds no:	1910070071	County:	19
District:	15	User id:	MET
System no:	1910070	Water type:	G
Source nam:	WELL 59	Station ty:	WELL
Latitude:	344125.0	Longitude:	1180448.0
Precision:	3	Status:	AU
Comment 1:	Not Reported	Comment 2:	Not Reported
Comment 3:	Not Reported	Comment 4:	Not Reported
Comment 5:	Not Reported	Comment 6:	Not Reported
Comment 7:	Not Reported		

System no:	1910070	System nam:	Los Angeles Co Ww Dist 4 & 34-Lancaster
------------	---------	-------------	---

GEOCHECK® - PHYSICAL SETTING SOURCE MAP FINDINGS

Hqname:	LOS ANGELES CO WW DIST 4 & 34	Address:	900 S. FREMONT, 9TH FLOOR
City:	ALHAMBRA	State:	CA
Zip:	91803	Zip ext:	Not Reported
Pop serv:	101728	Connection:	32197
Area serve:	LANCASTER/WEST PALMDALE		
Sample date:	28-FEB-18	Finding:	0.47
Chemical:	NITRATE (AS N)	Report units:	MG/L
Dir:	0.4		
Sample date:	24-JUL-17	Finding:	0.53
Chemical:	NITRATE (AS N)	Report units:	MG/L
Dir:	0.4		
Sample date:	13-SEP-16	Finding:	12.
Chemical:	CHROMIUM (TOTAL)	Report units:	UG/L
Dir:	10.		
Sample date:	23-MAY-16	Finding:	13.133
Chemical:	CHROMIUM, HEXAVALENT	Report units:	UG/L
Dir:	1.		
Sample date:	10-FEB-16	Finding:	23.4
Chemical:	SULFATE	Report units:	MG/L
Dir:	0.5		
Sample date:	10-FEB-16	Finding:	10.2
Chemical:	CHLORIDE	Report units:	MG/L
Dir:	0.		
Sample date:	10-FEB-16	Finding:	1.13
Chemical:	POTASSIUM	Report units:	MG/L
Dir:	0.		
Sample date:	10-FEB-16	Finding:	13.
Chemical:	CALCIUM	Report units:	MG/L
Dir:	0.		
Sample date:	10-FEB-16	Finding:	38.
Chemical:	HARDNESS (TOTAL) AS CaCO3	Report units:	MG/L
Dir:	0.		
Sample date:	10-FEB-16	Finding:	0.481
Chemical:	NITRATE (AS N)	Report units:	MG/L
Dir:	0.4		
Sample date:	10-FEB-16	Finding:	74.
Chemical:	BICARBONATE ALKALINITY	Report units:	MG/L
Dir:	0.		
Sample date:	10-FEB-16	Finding:	74.
Chemical:	ALKALINITY (TOTAL) AS CaCO3	Report units:	MG/L
Dir:	0.		
Sample date:	10-FEB-16	Finding:	8.14
Chemical:	PH, LABORATORY	Report units:	Not Reported
Dir:	0.		
Sample date:	10-FEB-16	Finding:	178.
Chemical:	SPECIFIC CONDUCTANCE	Report units:	US
Dir:	0.		

GEOCHECK® - PHYSICAL SETTING SOURCE MAP FINDINGS

Sample date:	10-FEB-16	Finding:	0.349
Chemical:	FLUORIDE (F) (NATURAL-SOURCE)	Report units:	MG/L
Dir:	0.1		
Sample date:	10-FEB-16	Finding:	5.5
Chemical:	ARSENIC	Report units:	UG/L
Dir:	2.		
Sample date:	10-FEB-16	Finding:	124.
Chemical:	TOTAL DISSOLVED SOLIDS	Report units:	MG/L
Dir:	0.		
Sample date:	10-FEB-16	Finding:	0.13
Chemical:	TURBIDITY, LABORATORY	Report units:	NTU
Dir:	0.1		
Sample date:	10-FEB-16	Finding:	27.9
Chemical:	SODIUM	Report units:	MG/L
Dir:	0.		
Sample date:	10-MAR-15	Finding:	2.12
Chemical:	NITRATE (AS NO3)	Report units:	MG/L
Dir:	2.		
Sample date:	10-DEC-14	Finding:	10.1
Chemical:	CHROMIUM, HEXAVALENT	Report units:	UG/L
Dir:	1.		
Sample date:	24-JUN-14	Finding:	1.03
Chemical:	GROSS ALPHA COUNTING ERROR	Report units:	PCI/L
Dir:	0.		
Sample date:	24-JUN-14	Finding:	9.8e-002
Chemical:	RADIUM 226 COUNTING ERROR	Report units:	PCI/L
Dir:	0.		
Sample date:	24-JUN-14	Finding:	0.336
Chemical:	URANIUM COUNTING ERROR	Report units:	PCI/L
Dir:	0.		
Sample date:	24-JUN-14	Finding:	0.45
Chemical:	RADIUM 228 COUNTING ERROR	Report units:	PCI/L
Dir:	0.		
Sample date:	28-MAY-14	Finding:	1.07
Chemical:	GROSS ALPHA COUNTING ERROR	Report units:	PCI/L
Dir:	0.		
Sample date:	28-MAY-14	Finding:	0.276
Chemical:	URANIUM COUNTING ERROR	Report units:	PCI/L
Dir:	0.		
Sample date:	28-MAY-14	Finding:	0.149
Chemical:	RADIUM 226 COUNTING ERROR	Report units:	PCI/L
Dir:	0.		
Sample date:	28-MAY-14	Finding:	0.503
Chemical:	RADIUM 228 COUNTING ERROR	Report units:	PCI/L
Dir:	0.		
Sample date:	05-MAR-14	Finding:	2.36
Chemical:	NITRATE (AS NO3)	Report units:	MG/L

GEOCHECK® - PHYSICAL SETTING SOURCE MAP FINDINGS

Dir:	2.		
Sample date:	23-JUL-13	Finding:	158.
Chemical:	IRON	Report units:	UG/L
Dir:	100.		
Sample date:	23-JUL-13	Finding:	24.9
Chemical:	SULFATE	Report units:	MG/L
Dir:	0.5		
Sample date:	23-JUL-13	Finding:	13.3
Chemical:	CHLORIDE	Report units:	MG/L
Dir:	0.		
Sample date:	23-JUL-13	Finding:	28.
Chemical:	CALCIUM	Report units:	MG/L
Dir:	0.		
Sample date:	23-JUL-13	Finding:	76.
Chemical:	HARDNESS (TOTAL) AS CaCO ₃	Report units:	MG/L
Dir:	0.		
Sample date:	23-JUL-13	Finding:	68.
Chemical:	BICARBONATE ALKALINITY	Report units:	MG/L
Dir:	0.		
Sample date:	23-JUL-13	Finding:	68.
Chemical:	ALKALINITY (TOTAL) AS CaCO ₃	Report units:	MG/L
Dir:	0.		
Sample date:	23-JUL-13	Finding:	7.18
Chemical:	PH, LABORATORY	Report units:	Not Reported
Dir:	0.		
Sample date:	23-JUL-13	Finding:	76.3
Chemical:	MANGANESE	Report units:	UG/L
Dir:	20.		
Sample date:	23-JUL-13	Finding:	4.2e-002
Chemical:	FOAMING AGENTS (MBAS)	Report units:	MG/L
Dir:	0.		
Sample date:	23-JUL-13	Finding:	160.
Chemical:	TOTAL DISSOLVED SOLIDS	Report units:	MG/L
Dir:	0.		
Sample date:	23-JUL-13	Finding:	3.08
Chemical:	NITRATE (AS NO ₃)	Report units:	MG/L
Dir:	2.		
Sample date:	23-JUL-13	Finding:	0.39
Chemical:	TURBIDITY, LABORATORY	Report units:	NTU
Dir:	0.1		
Sample date:	23-JUL-13	Finding:	0.167
Chemical:	FLUORIDE (F) (NATURAL-SOURCE)	Report units:	MG/L
Dir:	0.1		
Sample date:	23-JUL-13	Finding:	259.
Chemical:	SPECIFIC CONDUCTANCE	Report units:	US
Dir:	0.		

GEOCHECK® - PHYSICAL SETTING SOURCE MAP FINDINGS

Sample date:	07-MAR-12	Finding:	2.19
Chemical:	NITRATE (AS NO3)	Report units:	MG/L
Dir:	2.		

**4
East
1/4 - 1/2 Mile
Higher**

FED USGS USGS40000151700

Organization ID:	USGS-CA		
Organization Name:	USGS California Water Science Center		
Monitor Location:	007N011W18R005S	Type:	Well
Description:	Not Reported	HUC:	Not Reported
Drainage Area:	Not Reported	Drainage Area Units:	Not Reported
Contrib Drainage Area:	Not Reported	Contrib Drainage Area Unts:	Not Reported
Aquifer:	Basin and Range basin-fill aquifers		
Formation Type:	Not Reported	Aquifer Type:	Not Reported
Construction Date:	19890907	Well Depth:	1240
Well Depth Units:	ft	Well Hole Depth:	1260
Well Hole Depth Units:	ft		

**B5
SE
1/4 - 1/2 Mile
Higher**

CA WELLS 14283

Seq:	14283	Prim sta c:	1910070-070
Frds no:	1910070070	County:	19
District:	15	User id:	MET
System no:	1910070	Water type:	G
Source nam:	WELL 58	Station ty:	WELL
Latitude:	344125.0	Longitude:	1180447.0
Precision:	3	Status:	AU
Comment 1:	Not Reported	Comment 2:	Not Reported
Comment 3:	Not Reported	Comment 4:	Not Reported
Comment 5:	Not Reported	Comment 6:	Not Reported
Comment 7:	Not Reported		

System no:	1910070	System nam:	Los Angeles Co Ww Dist 4 & 34-Lancaster
Hqname:	LOS ANGELES CO WW DIST 4 & 34	Address:	900 S. FREMONT, 9TH FLOOR
City:	ALHAMBRA	State:	CA
Zip:	91803	Zip ext:	Not Reported
Pop serv:	101728	Connection:	32197
Area serve:	LANCASTER/WEST PALMDALE		

Sample date:	24-JUL-17	Finding:	0.61
Chemical:	NITRATE (AS N)	Report units:	MG/L
Dir:	0.4		

Sample date:	13-SEP-16	Finding:	11.8
Chemical:	CHROMIUM (TOTAL)	Report units:	UG/L
Dir:	10.		

Sample date:	23-MAY-16	Finding:	12.965
Chemical:	CHROMIUM, HEXAVALENT	Report units:	UG/L
Dir:	1.		

Sample date:	09-FEB-16	Finding:	24.7
Chemical:	SULFATE	Report units:	MG/L

GEOCHECK® - PHYSICAL SETTING SOURCE MAP FINDINGS

Dir:	0.5		
Sample date:	09-FEB-16	Finding:	9.67
Chemical:	CHLORIDE	Report units:	MG/L
Dir:	0.		
Sample date:	09-FEB-16	Finding:	1.17
Chemical:	POTASSIUM	Report units:	MG/L
Dir:	0.		
Sample date:	09-FEB-16	Finding:	19.7
Chemical:	SODIUM	Report units:	MG/L
Dir:	0.		
Sample date:	09-FEB-16	Finding:	57.
Chemical:	HARDNESS (TOTAL) AS CaCO ₃	Report units:	MG/L
Dir:	0.		
Sample date:	09-FEB-16	Finding:	0.519
Chemical:	NITRATE (AS N)	Report units:	MG/L
Dir:	0.4		
Sample date:	09-FEB-16	Finding:	69.
Chemical:	BICARBONATE ALKALINITY	Report units:	MG/L
Dir:	0.		
Sample date:	09-FEB-16	Finding:	69.
Chemical:	ALKALINITY (TOTAL) AS CaCO ₃	Report units:	MG/L
Dir:	0.		
Sample date:	09-FEB-16	Finding:	7.88
Chemical:	PH, LABORATORY	Report units:	Not Reported
Dir:	0.		
Sample date:	09-FEB-16	Finding:	211.
Chemical:	SPECIFIC CONDUCTANCE	Report units:	US
Dir:	0.		
Sample date:	09-FEB-16	Finding:	0.247
Chemical:	FLUORIDE (F) (NATURAL-SOURCE)	Report units:	MG/L
Dir:	0.1		
Sample date:	09-FEB-16	Finding:	146.
Chemical:	TOTAL DISSOLVED SOLIDS	Report units:	MG/L
Dir:	0.		
Sample date:	09-FEB-16	Finding:	0.13
Chemical:	TURBIDITY, LABORATORY	Report units:	NTU
Dir:	0.1		
Sample date:	09-FEB-16	Finding:	23.
Chemical:	CALCIUM	Report units:	MG/L
Dir:	0.		
Sample date:	01-APR-15	Finding:	2.22
Chemical:	NITRATE (AS NO ₃)	Report units:	MG/L
Dir:	2.		
Sample date:	10-DEC-14	Finding:	9.42
Chemical:	CHROMIUM, HEXAVALENT	Report units:	UG/L
Dir:	1.		

GEOCHECK® - PHYSICAL SETTING SOURCE MAP FINDINGS

Sample date:	07-MAY-14	Finding:	2.44
Chemical:	NITRATE (AS NO3)	Report units:	MG/L
Dir:	2.		
Sample date:	21-APR-14	Finding:	2.42
Chemical:	NITRATE (AS NO3)	Report units:	MG/L
Dir:	2.		
Sample date:	19-FEB-14	Finding:	3.34
Chemical:	GROSS ALPHA	Report units:	PCI/L
Dir:	3.		
Sample date:	19-FEB-14	Finding:	1.01
Chemical:	GROSS ALPHA COUNTING ERROR	Report units:	PCI/L
Dir:	0.		
Sample date:	19-FEB-14	Finding:	0.297
Chemical:	RADIUM 226 COUNTING ERROR	Report units:	PCI/L
Dir:	0.		
Sample date:	19-FEB-14	Finding:	0.409
Chemical:	URANIUM COUNTING ERROR	Report units:	PCI/L
Dir:	0.		
Sample date:	19-FEB-14	Finding:	0.474
Chemical:	RADIUM 228 COUNTING ERROR	Report units:	PCI/L
Dir:	0.		
Sample date:	09-APR-13	Finding:	23.1
Chemical:	SULFATE	Report units:	MG/L
Dir:	0.5		
Sample date:	09-APR-13	Finding:	8.91
Chemical:	CHLORIDE	Report units:	MG/L
Dir:	0.		
Sample date:	09-APR-13	Finding:	20.
Chemical:	CALCIUM	Report units:	MG/L
Dir:	0.		
Sample date:	09-APR-13	Finding:	55.
Chemical:	HARDNESS (TOTAL) AS CaCO3	Report units:	MG/L
Dir:	0.		
Sample date:	09-APR-13	Finding:	62.
Chemical:	BICARBONATE ALKALINITY	Report units:	MG/L
Dir:	0.		
Sample date:	09-APR-13	Finding:	62.
Chemical:	ALKALINITY (TOTAL) AS CaCO3	Report units:	MG/L
Dir:	0.		
Sample date:	09-APR-13	Finding:	6.98
Chemical:	PH, LABORATORY	Report units:	Not Reported
Dir:	0.		
Sample date:	09-APR-13	Finding:	236.
Chemical:	SPECIFIC CONDUCTANCE	Report units:	US
Dir:	0.		
Sample date:	09-APR-13	Finding:	11.
Chemical:	CHROMIUM (TOTAL)	Report units:	UG/L

GEOCHECK® - PHYSICAL SETTING SOURCE MAP FINDINGS

Dir:	10.		
Sample date:	09-APR-13	Finding:	2.e-002
Chemical:	FOAMING AGENTS (MBAS)	Report units:	MG/L
Dir:	0.		
Sample date:	09-APR-13	Finding:	146.
Chemical:	TOTAL DISSOLVED SOLIDS	Report units:	MG/L
Dir:	0.		
Sample date:	09-APR-13	Finding:	2.28
Chemical:	NITRATE (AS NO3)	Report units:	MG/L
Dir:	2.		
Sample date:	09-APR-13	Finding:	0.11
Chemical:	TURBIDITY, LABORATORY	Report units:	NTU
Dir:	0.1		
Sample date:	09-APR-13	Finding:	0.241
Chemical:	FLUORIDE (F) (NATURAL-SOURCE)	Report units:	MG/L
Dir:	0.1		
Sample date:	07-MAR-12	Finding:	2.35
Chemical:	NITRATE (AS NO3)	Report units:	MG/L
Dir:	2.		

**A6
SW
1/4 - 1/2 Mile
Higher**

CA WELLS CADWR8000011679

State Well #:	07N11W18P001S	Station ID:	7285
Well Name:	Not Reported	Well Use:	Unknown
Well Type:	Unknown	Well Depth:	0
Basin Name:	Antelope Valley	Well Completion Rpt #:	Not Reported

**7
NNW
1/4 - 1/2 Mile
Lower**

FED USGS USGS40000151818

Organization ID:	USGS-CA		
Organization Name:	USGS California Water Science Center		
Monitor Location:	007N011W18F001S	Type:	Well
Description:	Not Reported	HUC:	18090206
Drainage Area:	Not Reported	Drainage Area Units:	Not Reported
Contrib Drainage Area:	Not Reported	Contrib Drainage Area Unts:	Not Reported
Aquifer:	Basin and Range basin-fill aquifers		
Formation Type:	Not Reported	Aquifer Type:	Not Reported
Construction Date:	Not Reported	Well Depth:	Not Reported
Well Depth Units:	Not Reported	Well Hole Depth:	Not Reported
Well Hole Depth Units:	Not Reported		

Ground water levels,Number of Measurements:	1	Level reading date:	1963-12-01
Feet below surface:	169.00	Feet to sea level:	Not Reported
Note:	Not Reported		

GEOCHECK® - PHYSICAL SETTING SOURCE MAP FINDINGS

Map ID
 Direction
 Distance
 Elevation

Database EDR ID Number

C8
WNW
 1/4 - 1/2 Mile
 Lower

FED USGS USGS40000151782

Organization ID:	USGS-CA		
Organization Name:	USGS California Water Science Center		
Monitor Location:	007N011W18L001S	Type:	Well
Description:	Not Reported	HUC:	18090206
Drainage Area:	Not Reported	Drainage Area Units:	Not Reported
Contrib Drainage Area:	Not Reported	Contrib Drainage Area Unts:	Not Reported
Aquifer:	Basin and Range basin-fill aquifers		
Formation Type:	Not Reported	Aquifer Type:	Not Reported
Construction Date:	19510101	Well Depth:	493
Well Depth Units:	ft	Well Hole Depth:	493
Well Hole Depth Units:	ft		

D9
NNE
 1/4 - 1/2 Mile
 Lower

CA WELLS CADWR8000011741

State Well #:	07N11W18G001S	Station ID:	7283
Well Name:	Not Reported	Well Use:	Unknown
Well Type:	Unknown	Well Depth:	0
Basin Name:	Antelope Valley	Well Completion Rpt #:	Not Reported

C10
NW
 1/4 - 1/2 Mile
 Lower

FED USGS USGS40000150992

Organization ID:	USGS-CA		
Organization Name:	USGS California Water Science Center		
Monitor Location:	007N011W18L002S	Type:	Well
Description:	Not Reported	HUC:	18090206
Drainage Area:	Not Reported	Drainage Area Units:	Not Reported
Contrib Drainage Area:	Not Reported	Contrib Drainage Area Unts:	Not Reported
Aquifer:	Basin and Range basin-fill aquifers		
Formation Type:	Not Reported	Aquifer Type:	Not Reported
Construction Date:	19780612	Well Depth:	350
Well Depth Units:	ft	Well Hole Depth:	350
Well Hole Depth Units:	ft		

Ground water levels,Number of Measurements:	1	Level reading date:	1986-02-13
Feet below surface:	143	Feet to sea level:	Not Reported
Note:	Not Reported		

GEOCHECK® - PHYSICAL SETTING SOURCE MAP FINDINGS

Map ID
 Direction
 Distance
 Elevation

Database EDR ID Number

11
West
1/4 - 1/2 Mile
Lower

FED USGS USGS40000151716

Organization ID:	USGS-CA		
Organization Name:	USGS California Water Science Center		
Monitor Location:	007N011W18M003S	Type:	Well
Description:	Not Reported	HUC:	18090206
Drainage Area:	Not Reported	Drainage Area Units:	Not Reported
Contrib Drainage Area:	Not Reported	Contrib Drainage Area Unts:	Not Reported
Aquifer:	Basin and Range basin-fill aquifers		
Formation Type:	Not Reported	Aquifer Type:	Not Reported
Construction Date:	Not Reported	Well Depth:	Not Reported
Well Depth Units:	Not Reported	Well Hole Depth:	550
Well Hole Depth Units:	ft		

D12
NNE
1/4 - 1/2 Mile
Lower

FED USGS USGS40000151848

Organization ID:	USGS-CA		
Organization Name:	USGS California Water Science Center		
Monitor Location:	007N011W18G001S	Type:	Well
Description:	Not Reported	HUC:	18090206
Drainage Area:	Not Reported	Drainage Area Units:	Not Reported
Contrib Drainage Area:	Not Reported	Contrib Drainage Area Unts:	Not Reported
Aquifer:	Basin and Range basin-fill aquifers		
Formation Type:	Not Reported	Aquifer Type:	Not Reported
Construction Date:	19490101	Well Depth:	508
Well Depth Units:	ft	Well Hole Depth:	508
Well Hole Depth Units:	ft		

Ground water levels,Number of Measurements:	1	Level reading date:	1963-12-01
Feet below surface:	181.00	Feet to sea level:	Not Reported
Note:	Not Reported		

13
NW
1/4 - 1/2 Mile
Lower

CA WELLS CADWR8000011732

State Well #:	07N11W18F001S	Station ID:	28500
Well Name:	Not Reported	Well Use:	Unknown
Well Type:	Unknown	Well Depth:	0
Basin Name:	Antelope Valley	Well Completion Rpt #:	Not Reported

GEOCHECK® - PHYSICAL SETTING SOURCE MAP FINDINGS

Map ID
 Direction
 Distance
 Elevation

Database EDR ID Number

C14
NW
 1/4 - 1/2 Mile
 Lower

CA WELLS CADWR8000011725

State Well #:	07N11W18L002S	Station ID:	28501
Well Name:	Not Reported	Well Use:	Unknown
Well Type:	Unknown	Well Depth:	0
Basin Name:	Antelope Valley	Well Completion Rpt #:	Not Reported

15
ESE
 1/4 - 1/2 Mile
 Higher

FED USGS USGS40000151672

Organization ID:	USGS-CA		
Organization Name:	USGS California Water Science Center		
Monitor Location:	007N011W18R003S	Type:	Well
Description:	Not Reported	HUC:	18090206
Drainage Area:	Not Reported	Drainage Area Units:	Not Reported
Contrib Drainage Area:	Not Reported	Contrib Drainage Area Unts:	Not Reported
Aquifer:	Basin and Range basin-fill aquifers		
Formation Type:	Not Reported	Aquifer Type:	Not Reported
Construction Date:	Not Reported	Well Depth:	Not Reported
Well Depth Units:	Not Reported	Well Hole Depth:	Not Reported
Well Hole Depth Units:	Not Reported		

E16
WNW
 1/4 - 1/2 Mile
 Lower

FED USGS USGS40000151752

Organization ID:	USGS-CA		
Organization Name:	USGS California Water Science Center		
Monitor Location:	007N011W18M001S	Type:	Well
Description:	Not Reported	HUC:	18090206
Drainage Area:	Not Reported	Drainage Area Units:	Not Reported
Contrib Drainage Area:	Not Reported	Contrib Drainage Area Unts:	Not Reported
Aquifer:	Basin and Range basin-fill aquifers		
Formation Type:	Not Reported	Aquifer Type:	Not Reported
Construction Date:	Not Reported	Well Depth:	Not Reported
Well Depth Units:	Not Reported	Well Hole Depth:	141
Well Hole Depth Units:	ft		

Ground water levels,Number of Measurements:	1	Level reading date:	1963-12-01
Feet below surface:	134.00	Feet to sea level:	Not Reported
Note:	Not Reported		

GEOCHECK® - PHYSICAL SETTING SOURCE MAP FINDINGS

Map ID
Direction
Distance
Elevation

Database EDR ID Number

17
ENE
1/4 - 1/2 Mile
Higher

FED USGS USGS40000151772

Organization ID:	USGS-CA		
Organization Name:	USGS California Water Science Center		
Monitor Location:	007N011W18J001S	Type:	Well
Description:	Not Reported	HUC:	18090206
Drainage Area:	Not Reported	Drainage Area Units:	Not Reported
Contrib Drainage Area:	Not Reported	Contrib Drainage Area Unts:	Not Reported
Aquifer:	Basin and Range basin-fill aquifers		
Formation Type:	Not Reported	Aquifer Type:	Not Reported
Construction Date:	Not Reported	Well Depth:	Not Reported
Well Depth Units:	Not Reported	Well Hole Depth:	65
Well Hole Depth Units:	ft		

F18
ESE
1/4 - 1/2 Mile
Higher

FED USGS USGS40000151620

Organization ID:	USGS-CA		
Organization Name:	USGS California Water Science Center		
Monitor Location:	007N011W18R001S	Type:	Well
Description:	Not Reported	HUC:	18090206
Drainage Area:	Not Reported	Drainage Area Units:	Not Reported
Contrib Drainage Area:	Not Reported	Contrib Drainage Area Unts:	Not Reported
Aquifer:	Basin and Range basin-fill aquifers		
Formation Type:	Not Reported	Aquifer Type:	Not Reported
Construction Date:	19240101	Well Depth:	390
Well Depth Units:	ft	Well Hole Depth:	391
Well Hole Depth Units:	ft		

F19
ESE
1/4 - 1/2 Mile
Higher

FED USGS USGS40000151621

Organization ID:	USGS-CA		
Organization Name:	USGS California Water Science Center		
Monitor Location:	007N011W18R002S	Type:	Well
Description:	Not Reported	HUC:	18090206
Drainage Area:	Not Reported	Drainage Area Units:	Not Reported
Contrib Drainage Area:	Not Reported	Contrib Drainage Area Unts:	Not Reported
Aquifer:	Basin and Range basin-fill aquifers		
Formation Type:	Not Reported	Aquifer Type:	Not Reported
Construction Date:	19440101	Well Depth:	618
Well Depth Units:	ft	Well Hole Depth:	618
Well Hole Depth Units:	ft		

GEOCHECK® - PHYSICAL SETTING SOURCE MAP FINDINGS

Map ID
Direction
Distance
Elevation

Database EDR ID Number

20
NW
1/4 - 1/2 Mile
Lower

FED USGS USGS40000151857

Organization ID:	USGS-CA		
Organization Name:	USGS California Water Science Center		
Monitor Location:	007N011W18E001S	Type:	Well
Description:	Not Reported	HUC:	18090206
Drainage Area:	Not Reported	Drainage Area Units:	Not Reported
Contrib Drainage Area:	Not Reported	Contrib Drainage Area Unts:	Not Reported
Aquifer:	Basin and Range basin-fill aquifers		
Formation Type:	Not Reported	Aquifer Type:	Not Reported
Construction Date:	19510101	Well Depth:	427
Well Depth Units:	ft	Well Hole Depth:	427
Well Hole Depth Units:	ft		

G21
SSE
1/4 - 1/2 Mile
Higher

FED USGS USGS40000151487

Organization ID:	USGS-CA		
Organization Name:	USGS California Water Science Center		
Monitor Location:	007N011W19B001S	Type:	Well
Description:	Not Reported	HUC:	18090206
Drainage Area:	Not Reported	Drainage Area Units:	Not Reported
Contrib Drainage Area:	Not Reported	Contrib Drainage Area Unts:	Not Reported
Aquifer:	Basin and Range basin-fill aquifers		
Formation Type:	Not Reported	Aquifer Type:	Not Reported
Construction Date:	19460101	Well Depth:	501
Well Depth Units:	ft	Well Hole Depth:	508
Well Hole Depth Units:	ft		

E22
WNW
1/4 - 1/2 Mile
Lower

CA WELLS CADWR8000011715

State Well #:	07N11W18M001S	Station ID:	7284
Well Name:	Not Reported	Well Use:	Unknown
Well Type:	Unknown	Well Depth:	0
Basin Name:	Antelope Valley	Well Completion Rpt #:	Not Reported

G23
SSE
1/4 - 1/2 Mile
Higher

CA WELLS CADWR8000011615

State Well #:	07N11W19A001S	Station ID:	28502
Well Name:	Not Reported	Well Use:	Unknown
Well Type:	Unknown	Well Depth:	0
Basin Name:	Antelope Valley	Well Completion Rpt #:	Not Reported

GEOCHECK® - PHYSICAL SETTING SOURCE MAP FINDINGS

Map ID
Direction
Distance
Elevation

Database EDR ID Number

G24
SSE
1/4 - 1/2 Mile
Higher

CA WELLS CADWR8000011606

State Well #:	07N11W19G002S	Station ID:	23885
Well Name:	Not Reported	Well Use:	Unknown
Well Type:	Unknown	Well Depth:	0
Basin Name:	Antelope Valley	Well Completion Rpt #:	Not Reported

H25
ENE
1/2 - 1 Mile
Higher

CA WELLS CADWR8000011726

State Well #:	07N11W17M002S	Station ID:	7280
Well Name:	Not Reported	Well Use:	Unknown
Well Type:	Unknown	Well Depth:	0
Basin Name:	Antelope Valley	Well Completion Rpt #:	Not Reported

26
ESE
1/2 - 1 Mile
Higher

FED USGS USGS40000151565

Organization ID:	USGS-CA		
Organization Name:	USGS California Water Science Center		
Monitor Location:	007N011W19A002S	Type:	Well
Description:	Not Reported	HUC:	18090206
Drainage Area:	Not Reported	Drainage Area Units:	Not Reported
Contrib Drainage Area:	Not Reported	Contrib Drainage Area Unts:	Not Reported
Aquifer:	Basin and Range basin-fill aquifers		
Formation Type:	Not Reported	Aquifer Type:	Not Reported
Construction Date:	Not Reported	Well Depth:	Not Reported
Well Depth Units:	Not Reported	Well Hole Depth:	Not Reported
Well Hole Depth Units:	Not Reported		

G27
SSE
1/2 - 1 Mile
Higher

FED USGS USGS40000151458

Organization ID:	USGS-CA		
Organization Name:	USGS California Water Science Center		
Monitor Location:	007N011W19G002S	Type:	Well
Description:	Not Reported	HUC:	Not Reported
Drainage Area:	Not Reported	Drainage Area Units:	Not Reported
Contrib Drainage Area:	Not Reported	Contrib Drainage Area Unts:	Not Reported
Aquifer:	Basin and Range basin-fill aquifers		
Formation Type:	Not Reported	Aquifer Type:	Not Reported
Construction Date:	19870606	Well Depth:	400
Well Depth Units:	ft	Well Hole Depth:	400
Well Hole Depth Units:	ft		

GEOCHECK® - PHYSICAL SETTING SOURCE MAP FINDINGS

Ground water levels,Number of Measurements:	6	Level reading date:	2004-03-31
Feet below surface:	247.10	Feet to sea level:	Not Reported
Note:	Not Reported		
Level reading date:	2003-03-24	Feet below surface:	245.65
Feet to sea level:	Not Reported	Note:	Not Reported
Level reading date:	2002-03-28	Feet below surface:	245.42
Feet to sea level:	Not Reported	Note:	Not Reported
Level reading date:	2001-06-25	Feet below surface:	246.20
Feet to sea level:	Not Reported	Note:	Not Reported
Level reading date:	1995-08-04	Feet below surface:	240.22
Feet to sea level:	Not Reported	Note:	Not Reported
Level reading date:	1987-06-06	Feet below surface:	225
Feet to sea level:	Not Reported	Note:	Not Reported

**I28
SSE
1/2 - 1 Mile
Higher**

FED USGS USGS40000151486

Organization ID:	USGS-CA		
Organization Name:	USGS California Water Science Center		
Monitor Location:	007N011W19A001S	Type:	Well
Description:	Not Reported	HUC:	18090206
Drainage Area:	Not Reported	Drainage Area Units:	Not Reported
Contrib Drainage Area:	Not Reported	Contrib Drainage Area Unts:	Not Reported
Aquifer:	Basin and Range basin-fill aquifers		
Formation Type:	Not Reported	Aquifer Type:	Not Reported
Construction Date:	Not Reported	Well Depth:	Not Reported
Well Depth Units:	Not Reported	Well Hole Depth:	205
Well Hole Depth Units:	ft		

Ground water levels,Number of Measurements:	1	Level reading date:	1963-12-01
Feet below surface:	199.00	Feet to sea level:	Not Reported
Note:	Not Reported		

**H29
ENE
1/2 - 1 Mile
Higher**

FED USGS USGS40000151803

Organization ID:	USGS-CA		
Organization Name:	USGS California Water Science Center		
Monitor Location:	007N011W17M002S	Type:	Well
Description:	Not Reported	HUC:	18090206
Drainage Area:	Not Reported	Drainage Area Units:	Not Reported
Contrib Drainage Area:	Not Reported	Contrib Drainage Area Unts:	Not Reported
Aquifer:	Basin and Range basin-fill aquifers		
Formation Type:	Not Reported	Aquifer Type:	Not Reported
Construction Date:	Not Reported	Well Depth:	Not Reported
Well Depth Units:	Not Reported	Well Hole Depth:	Not Reported
Well Hole Depth Units:	Not Reported		

Ground water levels,Number of Measurements:	1	Level reading date:	1963-12-01
---	---	---------------------	------------

GEOCHECK® - PHYSICAL SETTING SOURCE MAP FINDINGS

Feet below surface: 89.00 Feet to sea level: Not Reported
 Note: Not Reported

30
WNW
1/2 - 1 Mile
Lower
FED USGS **USGS40000151794**

Organization ID:	USGS-CA		
Organization Name:	USGS California Water Science Center		
Monitor Location:	007N011W18M002S	Type:	Well
Description:	Not Reported	HUC:	18090206
Drainage Area:	Not Reported	Drainage Area Units:	Not Reported
Contrib Drainage Area:	Not Reported	Contrib Drainage Area Unts:	Not Reported
Aquifer:	Basin and Range basin-fill aquifers		
Formation Type:	Not Reported	Aquifer Type:	Not Reported
Construction Date:	Not Reported	Well Depth:	Not Reported
Well Depth Units:	Not Reported	Well Hole Depth:	46
Well Hole Depth Units:	ft		

31
WSW
1/2 - 1 Mile
Higher
FED USGS **USGS40000151639**

Organization ID:	USGS-CA		
Organization Name:	USGS California Water Science Center		
Monitor Location:	007N011W18N001S	Type:	Well
Description:	Not Reported	HUC:	18090206
Drainage Area:	Not Reported	Drainage Area Units:	Not Reported
Contrib Drainage Area:	Not Reported	Contrib Drainage Area Unts:	Not Reported
Aquifer:	Basin and Range basin-fill aquifers		
Formation Type:	Not Reported	Aquifer Type:	Not Reported
Construction Date:	1917	Well Depth:	290
Well Depth Units:	ft	Well Hole Depth:	300
Well Hole Depth Units:	ft		

32
West
1/2 - 1 Mile
Lower
CA WELLS **7498**

Seq:	7498	Prim sta c:	07N/11W-19E02 S
Frds no:	1900636001	County:	19
District:	49	User id:	19C
System no:	1900636	Water type:	G
Source nam:	WELL 01	Station ty:	WELL/AMBNT/MUN/INTAKE
Latitude:	344130.0	Longitude:	1180537.0
Precision:	3	Status:	AR
Comment 1:	44100 20TH ST. EAST, LANCASTER. S/E CORNER OF LOT		
Comment 2:	Not Reported	Comment 3:	Not Reported
Comment 4:	Not Reported	Comment 5:	Not Reported
Comment 6:	Not Reported	Comment 7:	Not Reported
System no:	1900636	System nam:	El Rancho Trailer Park
Hqname:	Not Reported	Address:	Not Reported
City:	Not Reported	State:	Not Reported

GEOCHECK® - PHYSICAL SETTING SOURCE MAP FINDINGS

Zip:	Not Reported	Zip ext:	Not Reported
Pop serv:	0	Connection:	0
Area serve:	Not Reported		
Sample date:	30-OCT-17	Finding:	81.
Chemical:	ALKALINITY (TOTAL) AS CaCO3	Report units:	MG/L
Dir:	0.		
Sample date:	30-OCT-17	Finding:	0.31
Chemical:	TURBIDITY, LABORATORY	Report units:	NTU
Dir:	0.1		
Sample date:	30-OCT-17	Finding:	199.
Chemical:	SPECIFIC CONDUCTANCE	Report units:	US
Dir:	0.		
Sample date:	30-OCT-17	Finding:	1.
Chemical:	COLOR	Report units:	UNITS
Dir:	0.		
Sample date:	30-OCT-17	Finding:	4.1
Chemical:	CHLORIDE	Report units:	MG/L
Dir:	0.		
Sample date:	30-OCT-17	Finding:	24.
Chemical:	SODIUM	Report units:	MG/L
Dir:	0.		
Sample date:	30-OCT-17	Finding:	0.84
Chemical:	MAGNESIUM	Report units:	MG/L
Dir:	0.		
Sample date:	30-OCT-17	Finding:	19.
Chemical:	CALCIUM	Report units:	MG/L
Dir:	0.		
Sample date:	30-OCT-17	Finding:	50.
Chemical:	HARDNESS (TOTAL) AS CaCO3	Report units:	MG/L
Dir:	0.		
Sample date:	30-OCT-17	Finding:	99.
Chemical:	BICARBONATE ALKALINITY	Report units:	MG/L
Dir:	0.		
Sample date:	30-OCT-17	Finding:	140.
Chemical:	TOTAL DISSOLVED SOLIDS	Report units:	MG/L
Dir:	0.		
Sample date:	30-OCT-17	Finding:	8.5
Chemical:	CHROMIUM, HEXAVALENT	Report units:	UG/L
Dir:	1.		
Sample date:	30-OCT-17	Finding:	27.
Chemical:	BARIUM	Report units:	UG/L
Dir:	100.		
Sample date:	30-OCT-17	Finding:	0.17
Chemical:	FLUORIDE (F) (NATURAL-SOURCE)	Report units:	MG/L
Dir:	0.1		
Sample date:	30-OCT-17	Finding:	11.
Chemical:	SULFATE	Report units:	MG/L

GEOCHECK® - PHYSICAL SETTING SOURCE MAP FINDINGS

Dir:	0.5		
Sample date:	30-OCT-17	Finding:	7.96
Chemical:	PH, LABORATORY	Report units:	Not Reported
Dir:	0.		
Sample date:	05-APR-17	Finding:	0.22
Chemical:	GROSS ALPHA COUNTING ERROR	Report units:	PCI/L
Dir:	0.		
Sample date:	05-APR-17	Finding:	0.34
Chemical:	RADIUM 228 COUNTING ERROR	Report units:	PCI/L
Dir:	0.		
Sample date:	05-APR-17	Finding:	0.555
Chemical:	RADIUM 226 COUNTING ERROR	Report units:	PCI/L
Dir:	0.		
Sample date:	05-APR-17	Finding:	1.06
Chemical:	GROSS ALPHA MDA95	Report units:	PCI/L
Dir:	0.		
Sample date:	17-JAN-17	Finding:	0.39
Chemical:	RADIUM 226 COUNTING ERROR	Report units:	PCI/L
Dir:	0.		
Sample date:	17-JAN-17	Finding:	0.507
Chemical:	RADIUM 228 COUNTING ERROR	Report units:	PCI/L
Dir:	0.		
Sample date:	17-JAN-17	Finding:	0.191
Chemical:	GROSS ALPHA COUNTING ERROR	Report units:	PCI/L
Dir:	0.		
Sample date:	17-JAN-17	Finding:	0.747
Chemical:	GROSS ALPHA MDA95	Report units:	PCI/L
Dir:	0.		
Sample date:	04-OCT-16	Finding:	0.526
Chemical:	RADIUM 226 COUNTING ERROR	Report units:	PCI/L
Dir:	0.		
Sample date:	04-OCT-16	Finding:	0.432
Chemical:	RADIUM 228 COUNTING ERROR	Report units:	PCI/L
Dir:	0.		
Sample date:	04-OCT-16	Finding:	2.11
Chemical:	GROSS ALPHA MDA95	Report units:	PCI/L
Dir:	0.		
Sample date:	20-SEP-16	Finding:	8.32
Chemical:	PH, LABORATORY	Report units:	Not Reported
Dir:	0.		
Sample date:	20-SEP-16	Finding:	85.
Chemical:	ALKALINITY (TOTAL) AS CaCO3	Report units:	MG/L
Dir:	0.		
Sample date:	20-SEP-16	Finding:	20.
Chemical:	CALCIUM	Report units:	MG/L
Dir:	0.		

GEOCHECK® - PHYSICAL SETTING SOURCE MAP FINDINGS

Sample date:	20-SEP-16	Finding:	11.9
Chemical:	AGGRSSIVE INDEX (CORROSIVITY)	Report units:	Not Reported
Dir:	0.		
Sample date:	12-JUL-16	Finding:	0.363
Chemical:	RADIUM 228 COUNTING ERROR	Report units:	PCI/L
Dir:	0.		
Sample date:	12-JUL-16	Finding:	0.156
Chemical:	GROSS ALPHA COUNTING ERROR	Report units:	PCI/L
Dir:	0.		
Sample date:	12-JUL-16	Finding:	0.747
Chemical:	GROSS ALPHA MDA95	Report units:	PCI/L
Dir:	0.		
Sample date:	12-JUL-16	Finding:	0.418
Chemical:	RADIUM 226 COUNTING ERROR	Report units:	PCI/L
Dir:	0.		
Sample date:	22-SEP-15	Finding:	0.156
Chemical:	GROSS ALPHA COUNTING ERROR	Report units:	PCI/L
Dir:	0.		
Sample date:	22-SEP-15	Finding:	1.07
Chemical:	GROSS ALPHA MDA95	Report units:	PCI/L
Dir:	0.		
Sample date:	02-DEC-14	Finding:	8.6
Chemical:	CHROMIUM, HEXAVALENT	Report units:	UG/L
Dir:	1.		
Sample date:	27-MAY-14	Finding:	0.2
Chemical:	TURBIDITY, LABORATORY	Report units:	NTU
Dir:	0.1		
Sample date:	27-MAY-14	Finding:	130.
Chemical:	TOTAL DISSOLVED SOLIDS	Report units:	MG/L
Dir:	0.		
Sample date:	27-MAY-14	Finding:	0.21
Chemical:	FLUORIDE (F) (NATURAL-SOURCE)	Report units:	MG/L
Dir:	0.1		
Sample date:	27-MAY-14	Finding:	14.
Chemical:	SULFATE	Report units:	MG/L
Dir:	0.5		
Sample date:	27-MAY-14	Finding:	4.4
Chemical:	CHLORIDE	Report units:	MG/L
Dir:	0.		
Sample date:	27-MAY-14	Finding:	22.
Chemical:	SODIUM	Report units:	MG/L
Dir:	0.		
Sample date:	27-MAY-14	Finding:	19.
Chemical:	CALCIUM	Report units:	MG/L
Dir:	0.		
Sample date:	27-MAY-14	Finding:	48.
Chemical:	HARDNESS (TOTAL) AS CaCO3	Report units:	MG/L

GEOCHECK® - PHYSICAL SETTING SOURCE MAP FINDINGS

Dir:	0.	Finding:	100.
Sample date:	27-MAY-14	Report units:	MG/L
Chemical:	BICARBONATE ALKALINITY		
Dir:	0.		
Sample date:	27-MAY-14	Finding:	83.
Chemical:	ALKALINITY (TOTAL) AS CaCO3	Report units:	MG/L
Dir:	0.		
Sample date:	27-MAY-14	Finding:	8.1
Chemical:	PH, LABORATORY	Report units:	Not Reported
Dir:	0.		
Sample date:	27-MAY-14	Finding:	200.
Chemical:	SPECIFIC CONDUCTANCE	Report units:	US
Dir:	0.		

**I33
SE
1/2 - 1 Mile
Higher**

CA WELLS CADWR8000011609

State Well #:	07N11W19A003S	Station ID:	7286
Well Name:	Not Reported	Well Use:	Unknown
Well Type:	Unknown	Well Depth:	0
Basin Name:	Antelope Valley	Well Completion Rpt #:	Not Reported

**34
North
1/2 - 1 Mile
Lower**

CA WELLS 7497

Seq:	7497	Prim sta c:	07N/11W-18B01 S
Frds no:	1900843001	County:	19
District:	49	User id:	19C
System no:	1900843	Water type:	G
Source nam:	WELL 01	Station ty:	WELL/AMBNT/MUN/INTAKE
Latitude:	344206.0	Longitude:	1180504.0
Precision:	3	Status:	AR
Comment 1:	SOUTH CENTRAL BOUNDRY OF PARK 2550 EAST AVENUE I LANCASTER		
Comment 2:	Not Reported	Comment 3:	Not Reported
Comment 4:	Not Reported	Comment 5:	Not Reported
Comment 6:	Not Reported	Comment 7:	Not Reported
System no:	1900843	System nam:	Californian Mobile Home Park
Hqname:	Not Reported	Address:	Not Reported
City:	Not Reported	State:	Not Reported
Zip:	Not Reported	Zip ext:	Not Reported
Pop serv:	0	Connection:	0
Area serve:	Not Reported		
Sample date:	16-AUG-17	Finding:	11.2
Chemical:	CHROMIUM, HEXAVALENT	Report units:	UG/L
Dir:	1.		
Sample date:	21-JUN-17	Finding:	11.5
Chemical:	CHROMIUM, HEXAVALENT	Report units:	UG/L
Dir:	1.		

GEOCHECK® - PHYSICAL SETTING SOURCE MAP FINDINGS

Sample date:	22-MAR-17	Finding:	11.2
Chemical:	CHROMIUM, HEXAVALENT	Report units:	UG/L
Dir:	1.		
Sample date:	28-NOV-16	Finding:	10.6
Chemical:	CHROMIUM, HEXAVALENT	Report units:	UG/L
Dir:	1.		
Sample date:	10-AUG-16	Finding:	10.6
Chemical:	CHROMIUM, HEXAVALENT	Report units:	UG/L
Dir:	1.		
Sample date:	18-MAY-16	Finding:	11.1
Chemical:	CHROMIUM, HEXAVALENT	Report units:	UG/L
Dir:	1.		
Sample date:	18-MAY-16	Finding:	1.5
Chemical:	NITRATE (AS N)	Report units:	MG/L
Dir:	0.4		
Sample date:	17-FEB-16	Finding:	9.5
Chemical:	CHROMIUM, HEXAVALENT	Report units:	UG/L
Dir:	1.		
Sample date:	18-NOV-15	Finding:	10.6
Chemical:	CHROMIUM, HEXAVALENT	Report units:	UG/L
Dir:	1.		
Sample date:	19-AUG-15	Finding:	11.
Chemical:	CHROMIUM, HEXAVALENT	Report units:	UG/L
Dir:	1.		
Sample date:	20-MAY-15	Finding:	11.1
Chemical:	CHROMIUM, HEXAVALENT	Report units:	UG/L
Dir:	1.		
Sample date:	02-DEC-14	Finding:	11.
Chemical:	CHROMIUM, HEXAVALENT	Report units:	UG/L
Dir:	1.		
Sample date:	27-MAY-14	Finding:	250.
Chemical:	TOTAL DISSOLVED SOLIDS	Report units:	MG/L
Dir:	0.		
Sample date:	27-MAY-14	Finding:	6.6
Chemical:	NITRATE (AS NO3)	Report units:	MG/L
Dir:	2.		
Sample date:	27-MAY-14	Finding:	0.2
Chemical:	TURBIDITY, LABORATORY	Report units:	NTU
Dir:	0.1		
Sample date:	27-MAY-14	Finding:	1500.
Chemical:	NITRATE + NITRITE (AS N)	Report units:	MG/L
Dir:	0.4		
Sample date:	27-MAY-14	Finding:	0.17
Chemical:	FLUORIDE (F) (NATURAL-SOURCE)	Report units:	MG/L
Dir:	0.1		
Sample date:	27-MAY-14	Finding:	51.
Chemical:	SULFATE	Report units:	MG/L

GEOCHECK® - PHYSICAL SETTING SOURCE MAP FINDINGS

Dir:	0.5		
Sample date:	27-MAY-14	Finding:	26.
Chemical:	CHLORIDE	Report units:	MG/L
Dir:	0.		
Sample date:	27-MAY-14	Finding:	26.
Chemical:	SODIUM	Report units:	MG/L
Dir:	0.		
Sample date:	27-MAY-14	Finding:	2.7
Chemical:	MAGNESIUM	Report units:	MG/L
Dir:	0.		
Sample date:	27-MAY-14	Finding:	45.
Chemical:	CALCIUM	Report units:	MG/L
Dir:	0.		
Sample date:	27-MAY-14	Finding:	120.
Chemical:	HARDNESS (TOTAL) AS CaCO3	Report units:	MG/L
Dir:	0.		
Sample date:	27-MAY-14	Finding:	100.
Chemical:	BICARBONATE ALKALINITY	Report units:	MG/L
Dir:	0.		
Sample date:	27-MAY-14	Finding:	82.
Chemical:	ALKALINITY (TOTAL) AS CaCO3	Report units:	MG/L
Dir:	0.		
Sample date:	27-MAY-14	Finding:	8.
Chemical:	PH, LABORATORY	Report units:	Not Reported
Dir:	0.		
Sample date:	27-MAY-14	Finding:	370.
Chemical:	SPECIFIC CONDUCTANCE	Report units:	US
Dir:	0.		

**J35
West
1/2 - 1 Mile
Lower**

FED USGS USGS40000150850

Organization ID:	USGS-CA		
Organization Name:	USGS California Water Science Center		
Monitor Location:	007N012W13R001S	Type:	Well
Description:	Not Reported	HUC:	18090206
Drainage Area:	Not Reported	Drainage Area Units:	Not Reported
Contrib Drainage Area:	Not Reported	Contrib Drainage Area Unts:	Not Reported
Aquifer:	Basin and Range basin-fill aquifers		
Formation Type:	Not Reported	Aquifer Type:	Not Reported
Construction Date:	198001	Well Depth:	360
Well Depth Units:	ft	Well Hole Depth:	360
Well Hole Depth Units:	ft		

Ground water levels, Number of Measurements:	1	Level reading date:	1986-02-13
Feet below surface:	162.32	Feet to sea level:	Not Reported
Note:	Not Reported		

GEOCHECK® - PHYSICAL SETTING SOURCE MAP FINDINGS

Map ID
Direction
Distance
Elevation

Database EDR ID Number

36
SE
1/2 - 1 Mile
Higher

FED USGS USGS40000151473

Organization ID:	USGS-CA		
Organization Name:	USGS California Water Science Center		
Monitor Location:	007N011W19A003S	Type:	Well
Description:	Not Reported	HUC:	18090206
Drainage Area:	Not Reported	Drainage Area Units:	Not Reported
Contrib Drainage Area:	Not Reported	Contrib Drainage Area Unts:	Not Reported
Aquifer:	Basin and Range basin-fill aquifers		
Formation Type:	Not Reported	Aquifer Type:	Not Reported
Construction Date:	Not Reported	Well Depth:	Not Reported
Well Depth Units:	Not Reported	Well Hole Depth:	200
Well Hole Depth Units:	ft		

Ground water levels,Number of Measurements:	1	Level reading date:	1963-12-01
Feet below surface:	72.00	Feet to sea level:	Not Reported
Note:	Not Reported		

J37
West
1/2 - 1 Mile
Lower

CA WELLS CADWR8000011696

State Well #:	07N12W13R001S	Station ID:	6056
Well Name:	Not Reported	Well Use:	Unknown
Well Type:	Unknown	Well Depth:	0
Basin Name:	Antelope Valley	Well Completion Rpt #:	Not Reported

38
ENE
1/2 - 1 Mile
Higher

FED USGS USGS40000151793

Organization ID:	USGS-CA		
Organization Name:	USGS California Water Science Center		
Monitor Location:	007N011W17M001S	Type:	Well
Description:	Not Reported	HUC:	18090206
Drainage Area:	Not Reported	Drainage Area Units:	Not Reported
Contrib Drainage Area:	Not Reported	Contrib Drainage Area Unts:	Not Reported
Aquifer:	Basin and Range basin-fill aquifers		
Formation Type:	Not Reported	Aquifer Type:	Not Reported
Construction Date:	Not Reported	Well Depth:	Not Reported
Well Depth Units:	Not Reported	Well Hole Depth:	1
Well Hole Depth Units:	ft		

GEOCHECK® - PHYSICAL SETTING SOURCE MAP FINDINGS

Map ID
Direction
Distance
Elevation

Database EDR ID Number

K39
SSE
1/2 - 1 Mile
Higher

CA WELLS CADWR8000011596

State Well #:	07N11W19H001S	Station ID:	7289
Well Name:	Not Reported	Well Use:	Unknown
Well Type:	Unknown	Well Depth:	0
Basin Name:	Antelope Valley	Well Completion Rpt #:	Not Reported

40
NW
1/2 - 1 Mile
Lower

FED USGS USGS40000151881

Organization ID:	USGS-CA		
Organization Name:	USGS California Water Science Center		
Monitor Location:	007N011W18E002S	Type:	Well
Description:	Not Reported	HUC:	18090206
Drainage Area:	Not Reported	Drainage Area Units:	Not Reported
Contrib Drainage Area:	Not Reported	Contrib Drainage Area Unts:	Not Reported
Aquifer:	Basin and Range basin-fill aquifers		
Formation Type:	Not Reported	Aquifer Type:	Not Reported
Construction Date:	Not Reported	Well Depth:	Not Reported
Well Depth Units:	Not Reported	Well Hole Depth:	200
Well Hole Depth Units:	ft		

K41
SSE
1/2 - 1 Mile
Higher

FED USGS USGS40000151433

Organization ID:	USGS-CA		
Organization Name:	USGS California Water Science Center		
Monitor Location:	007N011W19H001S	Type:	Well
Description:	Not Reported	HUC:	18090206
Drainage Area:	Not Reported	Drainage Area Units:	Not Reported
Contrib Drainage Area:	Not Reported	Contrib Drainage Area Unts:	Not Reported
Aquifer:	Basin and Range basin-fill aquifers		
Formation Type:	Not Reported	Aquifer Type:	Not Reported
Construction Date:	19510101	Well Depth:	Not Reported
Well Depth Units:	Not Reported	Well Hole Depth:	343
Well Hole Depth Units:	ft		

Ground water levels,Number of Measurements:	1	Level reading date:	1963-12-01
Feet below surface:	208.00	Feet to sea level:	Not Reported
Note:	Not Reported		

GEOCHECK® - PHYSICAL SETTING SOURCE MAP FINDINGS

Map ID
 Direction
 Distance
 Elevation

Database EDR ID Number

L42
South
1/2 - 1 Mile
Higher

CA WELLS CADWR8000011582

State Well #:	07N11W19G001S	Station ID:	28504
Well Name:	Not Reported	Well Use:	Unknown
Well Type:	Unknown	Well Depth:	0
Basin Name:	Antelope Valley	Well Completion Rpt #:	Not Reported

M43
South
1/2 - 1 Mile
Higher

FED USGS USGS40000151386

Organization ID:	USGS-CA		
Organization Name:	USGS California Water Science Center		
Monitor Location:	007N011W19F002S	Type:	Well
Description:	Not Reported	HUC:	18090206
Drainage Area:	Not Reported	Drainage Area Units:	Not Reported
Contrib Drainage Area:	Not Reported	Contrib Drainage Area Unts:	Not Reported
Aquifer:	Basin and Range basin-fill aquifers		
Formation Type:	Not Reported	Aquifer Type:	Not Reported
Construction Date:	Not Reported	Well Depth:	Not Reported
Well Depth Units:	Not Reported	Well Hole Depth:	Not Reported
Well Hole Depth Units:	Not Reported		

N44
SW
1/2 - 1 Mile
Higher

FED USGS USGS40000151488

Organization ID:	USGS-CA		
Organization Name:	USGS California Water Science Center		
Monitor Location:	007N011W19D001S	Type:	Well
Description:	Not Reported	HUC:	18090206
Drainage Area:	Not Reported	Drainage Area Units:	Not Reported
Contrib Drainage Area:	Not Reported	Contrib Drainage Area Unts:	Not Reported
Aquifer:	Basin and Range basin-fill aquifers		
Formation Type:	Not Reported	Aquifer Type:	Not Reported
Construction Date:	Not Reported	Well Depth:	Not Reported
Well Depth Units:	Not Reported	Well Hole Depth:	400
Well Hole Depth Units:	ft		

Ground water levels,Number of Measurements:	1	Level reading date:	1963-12-01
Feet below surface:	155.00	Feet to sea level:	Not Reported
Note:	Not Reported		

GEOCHECK® - PHYSICAL SETTING SOURCE MAP FINDINGS

Map ID
Direction
Distance
Elevation

Database EDR ID Number

O45
ENE
1/2 - 1 Mile
Lower

CA WELLS CADWR8000011746

State Well #:	07N11W17E002S	Station ID:	39330
Well Name:	Not Reported	Well Use:	Unknown
Well Type:	Unknown	Well Depth:	0
Basin Name:	Antelope Valley	Well Completion Rpt #:	Not Reported

M46
South
1/2 - 1 Mile
Higher

FED USGS USGS40000151387

Organization ID:	USGS-CA		
Organization Name:	USGS California Water Science Center		
Monitor Location:	007N011W19F001S	Type:	Well
Description:	Not Reported	HUC:	18090206
Drainage Area:	Not Reported	Drainage Area Units:	Not Reported
Contrib Drainage Area:	Not Reported	Contrib Drainage Area Unts:	Not Reported
Aquifer:	Basin and Range basin-fill aquifers		
Formation Type:	Not Reported	Aquifer Type:	Not Reported
Construction Date:	Not Reported	Well Depth:	Not Reported
Well Depth Units:	Not Reported	Well Hole Depth:	Not Reported
Well Hole Depth Units:	Not Reported		

Ground water levels,Number of Measurements:	1	Level reading date:	1963-12-01
Feet below surface:	192.00	Feet to sea level:	Not Reported
Note:	Not Reported		

L47
SSE
1/2 - 1 Mile
Higher

FED USGS USGS40000151385

Organization ID:	USGS-CA		
Organization Name:	USGS California Water Science Center		
Monitor Location:	007N011W19G001S	Type:	Well
Description:	Not Reported	HUC:	18090206
Drainage Area:	Not Reported	Drainage Area Units:	Not Reported
Contrib Drainage Area:	Not Reported	Contrib Drainage Area Unts:	Not Reported
Aquifer:	Basin and Range basin-fill aquifers		
Formation Type:	Not Reported	Aquifer Type:	Not Reported
Construction Date:	Not Reported	Well Depth:	Not Reported
Well Depth Units:	Not Reported	Well Hole Depth:	Not Reported
Well Hole Depth Units:	Not Reported		

Ground water levels,Number of Measurements:	1	Level reading date:	1963-12-01
Feet below surface:	202.00	Feet to sea level:	Not Reported
Note:	Not Reported		

GEOCHECK® - PHYSICAL SETTING SOURCE MAP FINDINGS

Map ID
Direction
Distance
Elevation

Database EDR ID Number

48
SSW
1/2 - 1 Mile
Higher

CA WELLS CADWR8000011583

State Well #:	07N11W19F001S	Station ID:	7288
Well Name:	Not Reported	Well Use:	Unknown
Well Type:	Unknown	Well Depth:	0
Basin Name:	Antelope Valley	Well Completion Rpt #:	Not Reported

P49
East
1/2 - 1 Mile
Higher

CA WELLS CADWR8000011686

State Well #:	07N11W17P002S	Station ID:	28499
Well Name:	Not Reported	Well Use:	Unknown
Well Type:	Unknown	Well Depth:	0
Basin Name:	Antelope Valley	Well Completion Rpt #:	Not Reported

P50
East
1/2 - 1 Mile
Higher

CA WELLS CADWR8000011687

State Well #:	07N11W17P001S	Station ID:	7281
Well Name:	Not Reported	Well Use:	Unknown
Well Type:	Unknown	Well Depth:	0
Basin Name:	Antelope Valley	Well Completion Rpt #:	Not Reported

N51
SW
1/2 - 1 Mile
Higher

FED USGS USGS40000151474

Organization ID:	USGS-CA		
Organization Name:	USGS California Water Science Center		
Monitor Location:	007N011W19D002S	Type:	Well
Description:	Not Reported	HUC:	18090206
Drainage Area:	Not Reported	Drainage Area Units:	Not Reported
Contrib Drainage Area:	Not Reported	Contrib Drainage Area Unts:	Not Reported
Aquifer:	Basin and Range basin-fill aquifers		
Formation Type:	Not Reported	Aquifer Type:	Not Reported
Construction Date:	Not Reported	Well Depth:	Not Reported
Well Depth Units:	Not Reported	Well Hole Depth:	300
Well Hole Depth Units:	ft		

GEOCHECK® - PHYSICAL SETTING SOURCE MAP FINDINGS

Map ID
Direction
Distance
Elevation

Database EDR ID Number

52
ESE
1/2 - 1 Mile
Higher

FED USGS USGS40000151619

Organization ID:	USGS-CA		
Organization Name:	USGS California Water Science Center		
Monitor Location:	007N011W17N001S	Type:	Well
Description:	Not Reported	HUC:	18090206
Drainage Area:	Not Reported	Drainage Area Units:	Not Reported
Contrib Drainage Area:	Not Reported	Contrib Drainage Area Unts:	Not Reported
Aquifer:	Basin and Range basin-fill aquifers		
Formation Type:	Not Reported	Aquifer Type:	Not Reported
Construction Date:	19440101	Well Depth:	589
Well Depth Units:	ft	Well Hole Depth:	618
Well Hole Depth Units:	ft		

N53
SW
1/2 - 1 Mile
Higher

CA WELLS CADWR8000011616

State Well #:	07N11W19D001S	Station ID:	28503
Well Name:	Not Reported	Well Use:	Unknown
Well Type:	Unknown	Well Depth:	0
Basin Name:	Antelope Valley	Well Completion Rpt #:	Not Reported

O54
NE
1/2 - 1 Mile
Lower

CA WELLS CADWR8000011749

State Well #:	07N11W17E001S	Station ID:	7278
Well Name:	Not Reported	Well Use:	Unknown
Well Type:	Unknown	Well Depth:	0
Basin Name:	Antelope Valley	Well Completion Rpt #:	Not Reported

Q55
SW
1/2 - 1 Mile
Higher

FED USGS USGS40000151434

Organization ID:	USGS-CA		
Organization Name:	USGS California Water Science Center		
Monitor Location:	007N011W19E001S	Type:	Well
Description:	Not Reported	HUC:	18090206
Drainage Area:	Not Reported	Drainage Area Units:	Not Reported
Contrib Drainage Area:	Not Reported	Contrib Drainage Area Unts:	Not Reported
Aquifer:	Basin and Range basin-fill aquifers		
Formation Type:	Not Reported	Aquifer Type:	Not Reported
Construction Date:	19560310	Well Depth:	508
Well Depth Units:	ft	Well Hole Depth:	508
Well Hole Depth Units:	ft		

GEOCHECK® - PHYSICAL SETTING SOURCE MAP FINDINGS

Map ID
Direction
Distance
Elevation

Database EDR ID Number

Q56
SW
1/2 - 1 Mile
Higher

FED USGS USGS40000151435

Organization ID:	USGS-CA		
Organization Name:	USGS California Water Science Center		
Monitor Location:	007N011W19E002S	Type:	Well
Description:	Not Reported	HUC:	18090206
Drainage Area:	Not Reported	Drainage Area Units:	Not Reported
Contrib Drainage Area:	Not Reported	Contrib Drainage Area Unts:	Not Reported
Aquifer:	Basin and Range basin-fill aquifers		
Formation Type:	Not Reported	Aquifer Type:	Not Reported
Construction Date:	Not Reported	Well Depth:	Not Reported
Well Depth Units:	Not Reported	Well Hole Depth:	Not Reported
Well Hole Depth Units:	Not Reported		

Ground water levels,Number of Measurements:	1	Level reading date:	1963-12-01
Feet below surface:	166.00	Feet to sea level:	Not Reported
Note:	Not Reported		

57
NW
1/2 - 1 Mile
Lower

FED USGS USGS40000151897

Organization ID:	USGS-CA		
Organization Name:	USGS California Water Science Center		
Monitor Location:	007N012W13A001S	Type:	Well
Description:	Not Reported	HUC:	18090206
Drainage Area:	Not Reported	Drainage Area Units:	Not Reported
Contrib Drainage Area:	Not Reported	Contrib Drainage Area Unts:	Not Reported
Aquifer:	Basin and Range basin-fill aquifers		
Formation Type:	Not Reported	Aquifer Type:	Not Reported
Construction Date:	Not Reported	Well Depth:	Not Reported
Well Depth Units:	Not Reported	Well Hole Depth:	2
Well Hole Depth Units:	ft		

58
SW
1/2 - 1 Mile
Higher

FED USGS USGS40000151475

Organization ID:	USGS-CA		
Organization Name:	USGS California Water Science Center		
Monitor Location:	007N012W24A002S	Type:	Well
Description:	Not Reported	HUC:	18090206
Drainage Area:	Not Reported	Drainage Area Units:	Not Reported
Contrib Drainage Area:	Not Reported	Contrib Drainage Area Unts:	Not Reported
Aquifer:	Basin and Range basin-fill aquifers		
Formation Type:	Not Reported	Aquifer Type:	Not Reported
Construction Date:	Not Reported	Well Depth:	Not Reported
Well Depth Units:	Not Reported	Well Hole Depth:	Not Reported
Well Hole Depth Units:	Not Reported		

GEOCHECK® - PHYSICAL SETTING SOURCE MAP FINDINGS

Map ID
Direction
Distance
Elevation

Database EDR ID Number

R59
ENE
1/2 - 1 Mile
Higher

FED USGS USGS40000151862

Organization ID:	USGS-CA		
Organization Name:	USGS California Water Science Center		
Monitor Location:	007N011W17E002S	Type:	Well
Description:	Not Reported	HUC:	18090206
Drainage Area:	Not Reported	Drainage Area Units:	Not Reported
Contrib Drainage Area:	Not Reported	Contrib Drainage Area Unts:	Not Reported
Aquifer:	Basin and Range basin-fill aquifers		
Formation Type:	Not Reported	Aquifer Type:	Not Reported
Construction Date:	Not Reported	Well Depth:	Not Reported
Well Depth Units:	Not Reported	Well Hole Depth:	618
Well Hole Depth Units:	ft		

Ground water levels,Number of Measurements:	1	Level reading date:	1963-12-01
Feet below surface:	191.00	Feet to sea level:	Not Reported
Note:	Not Reported		

60
SSE
1/2 - 1 Mile
Higher

FED USGS USGS40000151405

Organization ID:	USGS-CA		
Organization Name:	USGS California Water Science Center		
Monitor Location:	007N011W19H002S	Type:	Well
Description:	Not Reported	HUC:	18090206
Drainage Area:	Not Reported	Drainage Area Units:	Not Reported
Contrib Drainage Area:	Not Reported	Contrib Drainage Area Unts:	Not Reported
Aquifer:	Basin and Range basin-fill aquifers		
Formation Type:	Not Reported	Aquifer Type:	Not Reported
Construction Date:	Not Reported	Well Depth:	Not Reported
Well Depth Units:	Not Reported	Well Hole Depth:	11
Well Hole Depth Units:	ft		

61
NW
1/2 - 1 Mile
Lower

FED USGS USGS40000151940

Organization ID:	USGS-CA		
Organization Name:	USGS California Water Science Center		
Monitor Location:	007N011W18Z001S	Type:	Well
Description:	Not Reported	HUC:	18090206
Drainage Area:	Not Reported	Drainage Area Units:	Not Reported
Contrib Drainage Area:	Not Reported	Contrib Drainage Area Unts:	Not Reported
Aquifer:	Basin and Range basin-fill aquifers		
Formation Type:	Not Reported	Aquifer Type:	Not Reported
Construction Date:	19050101	Well Depth:	Not Reported
Well Depth Units:	Not Reported	Well Hole Depth:	335
Well Hole Depth Units:	ft		

GEOCHECK® - PHYSICAL SETTING SOURCE MAP FINDINGS

Map ID
Direction
Distance
Elevation

Database EDR ID Number

P62
East
1/2 - 1 Mile
Higher

FED USGS USGS40000151666

Organization ID:	USGS-CA				
Organization Name:	USGS California Water Science Center				
Monitor Location:	007N011W17P001S	Type:	Well		
Description:	Not Reported	HUC:	18090206		
Drainage Area:	Not Reported	Drainage Area Units:	Not Reported		
Contrib Drainage Area:	Not Reported	Contrib Drainage Area Unts:	Not Reported		
Aquifer:	Basin and Range basin-fill aquifers				
Formation Type:	Not Reported	Aquifer Type:	Not Reported		
Construction Date:	Not Reported	Well Depth:	Not Reported		
Well Depth Units:	Not Reported	Well Hole Depth:	106		
Well Hole Depth Units:	ft				

Ground water levels,Number of Measurements:	1	Level reading date:	1963-12-01
Feet below surface:	87.00	Feet to sea level:	Not Reported
Note:	Not Reported		

63
East
1/2 - 1 Mile
Higher

FED USGS USGS40000151665

Organization ID:	USGS-CA				
Organization Name:	USGS California Water Science Center				
Monitor Location:	007N011W17P002S	Type:	Well		
Description:	Not Reported	HUC:	18090206		
Drainage Area:	Not Reported	Drainage Area Units:	Not Reported		
Contrib Drainage Area:	Not Reported	Contrib Drainage Area Unts:	Not Reported		
Aquifer:	Basin and Range basin-fill aquifers				
Formation Type:	Not Reported	Aquifer Type:	Not Reported		
Construction Date:	Not Reported	Well Depth:	Not Reported		
Well Depth Units:	Not Reported	Well Hole Depth:	250		
Well Hole Depth Units:	ft				

Ground water levels,Number of Measurements:	1	Level reading date:	1963-12-01
Feet below surface:	90.00	Feet to sea level:	Not Reported
Note:	Not Reported		

R64
ENE
1/2 - 1 Mile
Higher

FED USGS USGS40000151880

Organization ID:	USGS-CA				
Organization Name:	USGS California Water Science Center				
Monitor Location:	007N011W17E001S	Type:	Well		
Description:	Not Reported	HUC:	18090206		
Drainage Area:	Not Reported	Drainage Area Units:	Not Reported		
Contrib Drainage Area:	Not Reported	Contrib Drainage Area Unts:	Not Reported		
Aquifer:	Basin and Range basin-fill aquifers				
Formation Type:	Not Reported	Aquifer Type:	Not Reported		
Construction Date:	19320101	Well Depth:	Not Reported		

GEOCHECK® - PHYSICAL SETTING SOURCE MAP FINDINGS

Well Depth Units:	Not Reported	Well Hole Depth:	510
Well Hole Depth Units:	ft		
Ground water levels,Number of Measurements:		1	Level reading date:
Feet below surface:	199.00		1963-12-01
Note:	Not Reported	Feet to sea level:	Not Reported

S65
NE
1/2 - 1 Mile
Lower

CA WELLS CADWR8000011771

State Well #:	07N11W17D001S	Station ID:	7277
Well Name:	Not Reported	Well Use:	Unknown
Well Type:	Unknown	Well Depth:	0
Basin Name:	Antelope Valley	Well Completion Rpt #:	Not Reported

66
SSW
1/2 - 1 Mile
Higher

FED USGS USGS40000151364

Organization ID:	USGS-CA		
Organization Name:	USGS California Water Science Center		
Monitor Location:	007N011W19E003S	Type:	Well
Description:	Not Reported	HUC:	18090206
Drainage Area:	Not Reported	Drainage Area Units:	Not Reported
Contrib Drainage Area:	Not Reported	Contrib Drainage Area Unts:	Not Reported
Aquifer:	Basin and Range basin-fill aquifers		
Formation Type:	Not Reported	Aquifer Type:	Not Reported
Construction Date:	Not Reported	Well Depth:	Not Reported
Well Depth Units:	Not Reported	Well Hole Depth:	Not Reported
Well Hole Depth Units:	Not Reported		

T67
NNW
1/2 - 1 Mile
Lower

FED USGS USGS40000152062

Organization ID:	USGS-CA		
Organization Name:	USGS California Water Science Center		
Monitor Location:	007N011W07P001S	Type:	Well
Description:	Not Reported	HUC:	18090206
Drainage Area:	Not Reported	Drainage Area Units:	Not Reported
Contrib Drainage Area:	Not Reported	Contrib Drainage Area Unts:	Not Reported
Aquifer:	Basin and Range basin-fill aquifers		
Formation Type:	Not Reported	Aquifer Type:	Not Reported
Construction Date:	Not Reported	Well Depth:	Not Reported
Well Depth Units:	Not Reported	Well Hole Depth:	360
Well Hole Depth Units:	ft		

Ground water levels,Number of Measurements:	1	Level reading date:	1963-11-01
Feet below surface:	94.00	Feet to sea level:	Not Reported
Note:	Not Reported		

GEOCHECK® - PHYSICAL SETTING SOURCE MAP FINDINGS

Map ID
Direction
Distance
Elevation

Database EDR ID Number

68
South
1/2 - 1 Mile
Higher

CA WELLS CADWR8000011559

State Well #:	07N11W19K001S	Station ID:	7290
Well Name:	Not Reported	Well Use:	Unknown
Well Type:	Unknown	Well Depth:	0
Basin Name:	Antelope Valley	Well Completion Rpt #:	Not Reported

69
ENE
1/2 - 1 Mile
Higher

FED USGS USGS40000151792

Organization ID:	USGS-CA		
Organization Name:	USGS California Water Science Center		
Monitor Location:	007N011W17L001S	Type:	Well
Description:	Not Reported	HUC:	18090206
Drainage Area:	Not Reported	Drainage Area Units:	Not Reported
Contrib Drainage Area:	Not Reported	Contrib Drainage Area Unts:	Not Reported
Aquifer:	Basin and Range basin-fill aquifers		
Formation Type:	Not Reported	Aquifer Type:	Not Reported
Construction Date:	Not Reported	Well Depth:	Not Reported
Well Depth Units:	Not Reported	Well Hole Depth:	Not Reported
Well Hole Depth Units:	Not Reported		

U70
WSW
1/2 - 1 Mile
Higher

FED USGS USGS40000151566

Organization ID:	USGS-CA		
Organization Name:	USGS California Water Science Center		
Monitor Location:	007N012W24A001S	Type:	Well
Description:	Not Reported	HUC:	18090206
Drainage Area:	Not Reported	Drainage Area Units:	Not Reported
Contrib Drainage Area:	Not Reported	Contrib Drainage Area Unts:	Not Reported
Aquifer:	Basin and Range basin-fill aquifers		
Formation Type:	Not Reported	Aquifer Type:	Not Reported
Construction Date:	19600101	Well Depth:	230.5
Well Depth Units:	ft	Well Hole Depth:	400
Well Hole Depth Units:	ft		

Ground water levels,Number of Measurements:	25	Level reading date:	2004-03-31
Feet below surface:	213.20	Feet to sea level:	Not Reported
Note:	Not Reported		

Level reading date:	2003-03-25	Feet below surface:	220.35
Feet to sea level:	Not Reported	Note:	Not Reported

Level reading date:	2002-03-25	Feet below surface:	219.92
Feet to sea level:	Not Reported	Note:	Not Reported

Level reading date:	2001-03-14	Feet below surface:	220.66
---------------------	------------	---------------------	--------

GEOCHECK® - PHYSICAL SETTING SOURCE MAP FINDINGS

Feet to sea level:	Not Reported	Note:	Not Reported
Level reading date:	2000-03-22	Feet below surface:	223.12
Feet to sea level:	Not Reported	Note:	Not Reported
Level reading date:	1999-07-21	Feet below surface:	224.5
Feet to sea level:	Not Reported	Note:	Not Reported
Level reading date:	1999-03-29	Feet below surface:	223.98
Feet to sea level:	Not Reported	Note:	Not Reported
Level reading date:	1998-03-16	Feet below surface:	224.33
Feet to sea level:	Not Reported	Note:	Not Reported
Level reading date:	1996-04-18	Feet below surface:	225.30
Feet to sea level:	Not Reported	Note:	Not Reported
Level reading date:	1995-07-10	Feet below surface:	224.53
Feet to sea level:	Not Reported	Note:	Not Reported
Level reading date:	1995-04-20	Feet below surface:	223.87
Feet to sea level:	Not Reported	Note:	Not Reported
Level reading date:	1994-04-13	Feet below surface:	223.51
Feet to sea level:	Not Reported	Note:	Not Reported
Level reading date:	1993-04-21	Feet below surface:	223.33
Feet to sea level:	Not Reported	Note:	Not Reported
Level reading date:	1992-04-14	Feet below surface:	222.28
Feet to sea level:	Not Reported	Note:	Not Reported
Level reading date:	1991-03-19	Feet below surface:	222.50
Feet to sea level:	Not Reported	Note:	Not Reported
Level reading date:	1990-03-13	Feet below surface:	221.60
Feet to sea level:	Not Reported	Note:	Not Reported
Level reading date:	1989-03-22	Feet below surface:	220.90
Feet to sea level:	Not Reported	Note:	Not Reported
Level reading date:	1988-03-31	Feet below surface:	223.50
Feet to sea level:	Not Reported	Note:	Not Reported
Level reading date:	1987-02-24	Feet below surface:	217.97
Feet to sea level:	Not Reported	Note:	Not Reported
Level reading date:	1986-03-20	Feet below surface:	217.04
Feet to sea level:	Not Reported	Note:	Not Reported
Level reading date:	1985-03-28	Feet below surface:	217.20
Feet to sea level:	Not Reported	Note:	Not Reported
Level reading date:	1984-03-08	Feet below surface:	216.50
Feet to sea level:	Not Reported	Note:	Not Reported
Level reading date:	1983-05-09	Feet below surface:	215.30
Feet to sea level:	Not Reported	Note:	Not Reported
Level reading date:	1982-10-07	Feet below surface:	215.47
Feet to sea level:	Not Reported	Note:	Not Reported

GEOCHECK® - PHYSICAL SETTING SOURCE MAP FINDINGS

Level reading date:	1963-10-03	Feet below surface:	177.74
Feet to sea level:	Not Reported	Note:	Not Reported

71
South
1/2 - 1 Mile
Higher

FED USGS USGS40000151313

Organization ID:	USGS-CA		
Organization Name:	USGS California Water Science Center		
Monitor Location:	007N011W19K001S	Type:	Well
Description:	Not Reported	HUC:	18090206
Drainage Area:	Not Reported	Drainage Area Units:	Not Reported
Contrib Drainage Area:	Not Reported	Contrib Drainage Area Unts:	Not Reported
Aquifer:	Basin and Range basin-fill aquifers		
Formation Type:	Not Reported	Aquifer Type:	Not Reported
Construction Date:	Not Reported	Well Depth:	Not Reported
Well Depth Units:	Not Reported	Well Hole Depth:	Not Reported
Well Hole Depth Units:	Not Reported		

Ground water levels,Number of Measurements:	1	Level reading date:	1963-12-01
Feet below surface:	204.00	Feet to sea level:	Not Reported
Note:	Not Reported		

T72
NNW
1/2 - 1 Mile
Lower

CA WELLS CADWR8000011822

State Well #:	07N11W07P001S	Station ID:	9936
Well Name:	Not Reported	Well Use:	Unknown
Well Type:	Unknown	Well Depth:	0
Basin Name:	Antelope Valley	Well Completion Rpt #:	Not Reported

S73
NE
1/2 - 1 Mile
Lower

FED USGS USGS40000151939

Organization ID:	USGS-CA		
Organization Name:	USGS California Water Science Center		
Monitor Location:	007N011W17D001S	Type:	Well
Description:	Not Reported	HUC:	18090206
Drainage Area:	Not Reported	Drainage Area Units:	Not Reported
Contrib Drainage Area:	Not Reported	Contrib Drainage Area Unts:	Not Reported
Aquifer:	Basin and Range basin-fill aquifers		
Formation Type:	Not Reported	Aquifer Type:	Not Reported
Construction Date:	19540101	Well Depth:	500
Well Depth Units:	ft	Well Hole Depth:	500
Well Hole Depth Units:	ft		

Ground water levels,Number of Measurements:	1	Level reading date:	1963-12-01
Feet below surface:	190.00	Feet to sea level:	Not Reported
Note:	Not Reported		

GEOCHECK® - PHYSICAL SETTING SOURCE MAP FINDINGS

Map ID
 Direction
 Distance
 Elevation

Database EDR ID Number

V74
West
1/2 - 1 Mile
Lower

FED USGS USGS40000151703

Organization ID:	USGS-CA			
Organization Name:	USGS California Water Science Center			
Monitor Location:	007N012W13K001S	Type:	Well	
Description:	Not Reported	HUC:	18090206	
Drainage Area:	Not Reported	Drainage Area Units:	Not Reported	
Contrib Drainage Area:	Not Reported	Contrib Drainage Area Units:	Not Reported	
Aquifer:	Basin and Range basin-fill aquifers			
Formation Type:	Not Reported	Aquifer Type:	Not Reported	
Construction Date:	19200101	Well Depth:	352	
Well Depth Units:	ft	Well Hole Depth:	352	
Well Hole Depth Units:	ft			

Ground water levels,Number of Measurements:	1	Level reading date:	1963-08
Feet below surface:	145	Feet to sea level:	Not Reported
Note:	Other conditions existed that would affect the measured water level.		

W75
WNW
1/2 - 1 Mile
Lower

FED USGS USGS40000151819

Organization ID:	USGS-CA			
Organization Name:	USGS California Water Science Center			
Monitor Location:	007N012W13H002S	Type:	Well	
Description:	Not Reported	HUC:	18090206	
Drainage Area:	Not Reported	Drainage Area Units:	Not Reported	
Contrib Drainage Area:	Not Reported	Contrib Drainage Area Units:	Not Reported	
Aquifer:	Basin and Range basin-fill aquifers			
Formation Type:	Not Reported	Aquifer Type:	Not Reported	
Construction Date:	19490101	Well Depth:	Not Reported	
Well Depth Units:	Not Reported	Well Hole Depth:	218	
Well Hole Depth Units:	ft			

Ground water levels,Number of Measurements:	45	Level reading date:	1990-07-13
Feet below surface:	Not Reported	Feet to sea level:	Not Reported
Note:	The well was destroyed (no water level is recorded).		

Level reading date:	1989-03-22	Feet below surface:	161.33
Feet to sea level:	Not Reported	Note:	Not Reported

Level reading date:	1988-03-31	Feet below surface:	166.77
Feet to sea level:	Not Reported	Note:	Not Reported

Level reading date:	1987-11-03	Feet below surface:	160.66
Feet to sea level:	Not Reported	Note:	Not Reported

Level reading date:	1987-02-24	Feet below surface:	159.59
Feet to sea level:	Not Reported	Note:	Not Reported

Level reading date:	1986-10-22	Feet below surface:	160.02
Feet to sea level:	Not Reported	Note:	Not Reported

GEOCHECK® - PHYSICAL SETTING SOURCE MAP FINDINGS

Level reading date:	1986-03-19	Feet below surface:	159.36
Feet to sea level:	Not Reported	Note:	Not Reported
Level reading date:	1985-10-30	Feet below surface:	159.09
Feet to sea level:	Not Reported	Note:	Not Reported
Level reading date:	1985-03-28	Feet below surface:	157.99
Feet to sea level:	Not Reported	Note:	Not Reported
Level reading date:	1984-10-30	Feet below surface:	158.13
Feet to sea level:	Not Reported	Note:	Not Reported
Level reading date:	1984-03-05	Feet below surface:	157.03
Feet to sea level:	Not Reported	Note:	Not Reported
Level reading date:	1983-10-26	Feet below surface:	156.91
Feet to sea level:	Not Reported	Note:	Not Reported
Level reading date:	1983-04-12	Feet below surface:	155.30
Feet to sea level:	Not Reported	Note:	Not Reported
Level reading date:	1982-10-06	Feet below surface:	155.24
Feet to sea level:	Not Reported	Note:	Not Reported
Level reading date:	1982-02-10	Feet below surface:	152.73
Feet to sea level:	Not Reported	Note:	Not Reported
Level reading date:	1981-11-18	Feet below surface:	152.91
Feet to sea level:	Not Reported	Note:	Not Reported
Level reading date:	1981-04-23	Feet below surface:	153.13
Feet to sea level:	Not Reported	Note:	The site had been pumped recently.
Level reading date:	1980-10-14	Feet below surface:	147.76
Feet to sea level:	Not Reported	Note:	Not Reported
Level reading date:	1980-03-13	Feet below surface:	143.45
Feet to sea level:	Not Reported	Note:	Not Reported
Level reading date:	1979-10-23	Feet below surface:	143.50
Feet to sea level:	Not Reported	Note:	Not Reported
Level reading date:	1979-02-13	Feet below surface:	141.86
Feet to sea level:	Not Reported	Note:	Not Reported
Level reading date:	1978-10-18	Feet below surface:	141.33
Feet to sea level:	Not Reported	Note:	Not Reported
Level reading date:	1978-03-30	Feet below surface:	138.85
Feet to sea level:	Not Reported	Note:	Not Reported
Level reading date:	1977-10-13	Feet below surface:	139.01
Feet to sea level:	Not Reported	Note:	Not Reported
Level reading date:	1977-03-08	Feet below surface:	137.47
Feet to sea level:	Not Reported	Note:	Not Reported
Level reading date:	1976-11-02	Feet below surface:	137.20
Feet to sea level:	Not Reported	Note:	Not Reported
Level reading date:	1976-03-09	Feet below surface:	135.32
Feet to sea level:	Not Reported	Note:	Not Reported

GEOCHECK® - PHYSICAL SETTING SOURCE MAP FINDINGS

Level reading date:	1975-10-16	Feet below surface:	135.25
Feet to sea level:	Not Reported	Note:	Not Reported
Level reading date:	1975-02-11	Feet below surface:	133.33
Feet to sea level:	Not Reported	Note:	Not Reported
Level reading date:	1974-10-21	Feet below surface:	132.92
Feet to sea level:	Not Reported	Note:	Not Reported
Level reading date:	1974-02-15	Feet below surface:	130.08
Feet to sea level:	Not Reported	Note:	Not Reported
Level reading date:	1973-10-03	Feet below surface:	131.10
Feet to sea level:	Not Reported	Note:	Not Reported
Level reading date:	1973-02-14	Feet below surface:	129.30
Feet to sea level:	Not Reported	Note:	Not Reported
Level reading date:	1972-10-11	Feet below surface:	129.49
Feet to sea level:	Not Reported	Note:	Not Reported
Level reading date:	1972-03-14	Feet below surface:	127.71
Feet to sea level:	Not Reported	Note:	Not Reported
Level reading date:	1971-10-28	Feet below surface:	127.49
Feet to sea level:	Not Reported	Note:	Not Reported
Level reading date:	1971-03-18	Feet below surface:	125.85
Feet to sea level:	Not Reported	Note:	Not Reported
Level reading date:	1970-10-23	Feet below surface:	124.93
Feet to sea level:	Not Reported	Note:	Not Reported
Level reading date:	1970-03-17	Feet below surface:	123.87
Feet to sea level:	Not Reported	Note:	Not Reported
Level reading date:	1969-04-15	Feet below surface:	122.28
Feet to sea level:	Not Reported	Note:	Not Reported
Level reading date:	1968-03-13	Feet below surface:	120.37
Feet to sea level:	Not Reported	Note:	Not Reported
Level reading date:	1967-11-03	Feet below surface:	120.60
Feet to sea level:	Not Reported	Note:	Not Reported
Level reading date:	1967-03-20	Feet below surface:	118.63
Feet to sea level:	Not Reported	Note:	Not Reported
Level reading date:	1963-09-25	Feet below surface:	113.95
Feet to sea level:	Not Reported	Note:	Not Reported
Level reading date:	1963-09-01	Feet below surface:	114.00
Feet to sea level:	Not Reported	Note:	Not Reported

**T76
NNW
1/2 - 1 Mile
Lower**

FED USGS USGS40000152101

Organization ID: USGS-CA
Organization Name: USGS California Water Science Center

GEOCHECK® - PHYSICAL SETTING SOURCE MAP FINDINGS

Monitor Location:	007N011W07P002S	Type:	Well
Description:	Not Reported	HUC:	18090206
Drainage Area:	Not Reported	Drainage Area Units:	Not Reported
Contrib Drainage Area:	Not Reported	Contrib Drainage Area Unts:	Not Reported
Aquifer:	Basin and Range basin-fill aquifers		
Formation Type:	Not Reported	Aquifer Type:	Not Reported
Construction Date:	Not Reported	Well Depth:	Not Reported
Well Depth Units:	Not Reported	Well Hole Depth:	Not Reported
Well Hole Depth Units:	Not Reported		

X77
NNW
1/2 - 1 Mile
Lower

FED USGS USGS40000152034

Organization ID:	USGS-CA		
Organization Name:	USGS California Water Science Center		
Monitor Location:	007N011W07N003S	Type:	Well
Description:	Not Reported	HUC:	18090206
Drainage Area:	Not Reported	Drainage Area Units:	Not Reported
Contrib Drainage Area:	Not Reported	Contrib Drainage Area Unts:	Not Reported
Aquifer:	Basin and Range basin-fill aquifers		
Formation Type:	Not Reported	Aquifer Type:	Not Reported
Construction Date:	Not Reported	Well Depth:	Not Reported
Well Depth Units:	Not Reported	Well Hole Depth:	Not Reported
Well Hole Depth Units:	Not Reported		

Ground water levels,Number of Measurements:	1	Level reading date:	1963-11-01
Feet below surface:	97.00	Feet to sea level:	Not Reported
Note:	Not Reported		

W78
WNW
1/2 - 1 Mile
Lower

FED USGS USGS40000151834

Organization ID:	USGS-CA		
Organization Name:	USGS California Water Science Center		
Monitor Location:	007N012W13G001S	Type:	Well
Description:	Not Reported	HUC:	18090206
Drainage Area:	Not Reported	Drainage Area Units:	Not Reported
Contrib Drainage Area:	Not Reported	Contrib Drainage Area Unts:	Not Reported
Aquifer:	Basin and Range basin-fill aquifers		
Formation Type:	Not Reported	Aquifer Type:	Not Reported
Construction Date:	Not Reported	Well Depth:	Not Reported
Well Depth Units:	Not Reported	Well Hole Depth:	Not Reported
Well Hole Depth Units:	Not Reported		

79
WNW
1/2 - 1 Mile
Lower

FED USGS USGS40000151882

Organization ID:	USGS-CA		
Organization Name:	USGS California Water Science Center		
Monitor Location:	007N012W13H001S	Type:	Well

GEOCHECK® - PHYSICAL SETTING SOURCE MAP FINDINGS

Description:	Not Reported	HUC:	18090206
Drainage Area:	Not Reported	Drainage Area Units:	Not Reported
Contrib Drainage Area:	Not Reported	Contrib Drainage Area Unts:	Not Reported
Aquifer:	Basin and Range basin-fill aquifers		
Formation Type:	Not Reported	Aquifer Type:	Not Reported
Construction Date:	Not Reported	Well Depth:	Not Reported
Well Depth Units:	Not Reported	Well Hole Depth:	Not Reported
Well Hole Depth Units:	Not Reported		

Y80
North
1/2 - 1 Mile
Lower

FED USGS USGS40000152139

Organization ID:	USGS-CA		
Organization Name:	USGS California Water Science Center		
Monitor Location:	007N011W07Q001S	Type:	Well
Description:	Not Reported	HUC:	18090206
Drainage Area:	Not Reported	Drainage Area Units:	Not Reported
Contrib Drainage Area:	Not Reported	Contrib Drainage Area Unts:	Not Reported
Aquifer:	Basin and Range basin-fill aquifers		
Formation Type:	Not Reported	Aquifer Type:	Not Reported
Construction Date:	Not Reported	Well Depth:	Not Reported
Well Depth Units:	Not Reported	Well Hole Depth:	Not Reported
Well Hole Depth Units:	Not Reported		

Ground water levels, Number of Measurements:	1	Level reading date:	1963-11-01
Feet below surface:	167.00	Feet to sea level:	Not Reported
Note:	Not Reported		

U81
WSW
1/2 - 1 Mile
Higher

CA WELLS CADWR8000011641

State Well #:	07N12W24A001S	Station ID:	6078
Well Name:	344120118055301	Well Use:	Unknown
Well Type:	Single Well	Well Depth:	400
Basin Name:	Antelope Valley	Well Completion Rpt #:	Not Reported

Y82
North
1/2 - 1 Mile
Lower

CA WELLS CADWR8000011855

State Well #:	07N11W07Q001S	Station ID:	9937
Well Name:	Not Reported	Well Use:	Unknown
Well Type:	Unknown	Well Depth:	0
Basin Name:	Antelope Valley	Well Completion Rpt #:	Not Reported

GEOCHECK® - PHYSICAL SETTING SOURCE MAP FINDINGS

Map ID
Direction
Distance
Elevation

Database EDR ID Number

W83
WNW
1/2 - 1 Mile
Lower

CA WELLS CADWR8000011733

State Well #:	07N12W13H002S	Station ID:	5918
Well Name:	Not Reported	Well Use:	Unknown
Well Type:	Unknown	Well Depth:	0
Basin Name:	Antelope Valley	Well Completion Rpt #:	Not Reported

X84
NNW
1/2 - 1 Mile
Lower

CA WELLS CADWR8000011810

State Well #:	07N11W07N003S	Station ID:	9935
Well Name:	Not Reported	Well Use:	Unknown
Well Type:	Unknown	Well Depth:	0
Basin Name:	Antelope Valley	Well Completion Rpt #:	Not Reported

Z85
SE
1/2 - 1 Mile
Higher

CA WELLS CADWR8000011581

State Well #:	07N11W20E001S	Station ID:	7296
Well Name:	Not Reported	Well Use:	Unknown
Well Type:	Unknown	Well Depth:	0
Basin Name:	Antelope Valley	Well Completion Rpt #:	Not Reported

V86
West
1/2 - 1 Mile
Lower

CA WELLS CADWR8000011698

State Well #:	07N12W13K001S	Station ID:	27874
Well Name:	Not Reported	Well Use:	Unknown
Well Type:	Unknown	Well Depth:	0
Basin Name:	Antelope Valley	Well Completion Rpt #:	Not Reported

Y87
North
1/2 - 1 Mile
Lower

CA WELLS 7486

Seq:	7486	Prim sta c:	07N/11W-07Q02 S
Frds no:	1900693001	County:	19
District:	49	User id:	19C
System no:	1900693	Water type:	G
Source nam:	WELL 02	Station ty:	WELL/AMBNT/MUN/INTAKE
Latitude:	344223.0	Longitude:	1180507.0
Precision:	3	Status:	AR

GEOCHECK® - PHYSICAL SETTING SOURCE MAP FINDINGS

Comment 1:	Not Reported	Comment 2:	Not Reported
Comment 3:	Not Reported	Comment 4:	Not Reported
Comment 5:	Not Reported	Comment 6:	Not Reported
Comment 7:	Not Reported		
System no:	1900693	System nam:	Desert Palms Trailer Park
Hqname:	Not Reported	Address:	Not Reported
City:	Not Reported	State:	Not Reported
Zip:	Not Reported	Zip ext:	Not Reported
Pop serv:	0	Connection:	0
Area serve:	Not Reported		
Sample date:	27-DEC-17	Finding:	2.5
Chemical:	NITRATE (AS N)	Report units:	MG/L
Dir:	0.4		
Sample date:	28-JUN-17	Finding:	270.
Chemical:	IRON	Report units:	UG/L
Dir:	100.		
Sample date:	27-SEP-16	Finding:	100.
Chemical:	ALKALINITY (TOTAL) AS CaCO3	Report units:	MG/L
Dir:	0.		
Sample date:	27-SEP-16	Finding:	72.
Chemical:	CALCIUM	Report units:	MG/L
Dir:	0.		
Sample date:	27-SEP-16	Finding:	12.3
Chemical:	AGGRSSIVE INDEX (CORROSIVITY)	Report units:	Not Reported
Dir:	0.		
Sample date:	27-SEP-16	Finding:	8.
Chemical:	PH, LABORATORY	Report units:	Not Reported
Dir:	0.		
Sample date:	09-AUG-16	Finding:	2.1
Chemical:	NITRATE (AS N)	Report units:	MG/L
Dir:	0.4		
Sample date:	23-DEC-15	Finding:	2.4
Chemical:	NITRATE (AS N)	Report units:	MG/L
Dir:	0.4		
Sample date:	05-NOV-14	Finding:	56.
Chemical:	CHLORIDE	Report units:	MG/L
Dir:	0.		
Sample date:	05-NOV-14	Finding:	78.
Chemical:	SULFATE	Report units:	MG/L
Dir:	0.5		
Sample date:	05-NOV-14	Finding:	0.12
Chemical:	FLUORIDE (F) (NATURAL-SOURCE)	Report units:	MG/L
Dir:	0.1		
Sample date:	05-NOV-14	Finding:	130.
Chemical:	BARIUM	Report units:	UG/L
Dir:	100.		
Sample date:	05-NOV-14	Finding:	1200.
Chemical:	IRON	Report units:	UG/L

GEOCHECK® - PHYSICAL SETTING SOURCE MAP FINDINGS

Dir:	100.		
Sample date:	05-NOV-14	Finding:	24.
Chemical:	MANGANESE	Report units:	UG/L
Dir:	20.		
Sample date:	05-NOV-14	Finding:	890.
Chemical:	ALUMINUM	Report units:	UG/L
Dir:	50.		
Sample date:	05-NOV-14	Finding:	380.
Chemical:	TOTAL DISSOLVED SOLIDS	Report units:	MG/L
Dir:	0.		
Sample date:	05-NOV-14	Finding:	9.6
Chemical:	NITRATE (AS NO3)	Report units:	MG/L
Dir:	2.		
Sample date:	05-NOV-14	Finding:	2.9
Chemical:	TURBIDITY, LABORATORY	Report units:	NTU
Dir:	0.1		
Sample date:	05-NOV-14	Finding:	3.86
Chemical:	GROSS ALPHA	Report units:	PCI/L
Dir:	3.		
Sample date:	05-NOV-14	Finding:	0.311
Chemical:	GROSS ALPHA COUNTING ERROR	Report units:	PCI/L
Dir:	0.		
Sample date:	05-NOV-14	Finding:	1.16
Chemical:	GROSS ALPHA MDA95	Report units:	PCI/L
Dir:	0.		
Sample date:	05-NOV-14	Finding:	1.4
Chemical:	POTASSIUM	Report units:	MG/L
Dir:	0.		
Sample date:	05-NOV-14	Finding:	33.
Chemical:	SODIUM	Report units:	MG/L
Dir:	0.		
Sample date:	05-NOV-14	Finding:	5.9
Chemical:	MAGNESIUM	Report units:	MG/L
Dir:	0.		
Sample date:	05-NOV-14	Finding:	67.
Chemical:	CALCIUM	Report units:	MG/L
Dir:	0.		
Sample date:	05-NOV-14	Finding:	190.
Chemical:	HARDNESS (TOTAL) AS CaCO3	Report units:	MG/L
Dir:	0.		
Sample date:	05-NOV-14	Finding:	110.
Chemical:	BICARBONATE ALKALINITY	Report units:	MG/L
Dir:	0.		
Sample date:	05-NOV-14	Finding:	93.
Chemical:	ALKALINITY (TOTAL) AS CaCO3	Report units:	MG/L
Dir:	0.		

GEOCHECK® - PHYSICAL SETTING SOURCE MAP FINDINGS

Sample date:	05-NOV-14	Finding:	7.63
Chemical:	PH, LABORATORY	Report units:	Not Reported
Dir:	0.		
Sample date:	05-NOV-14	Finding:	1.
Chemical:	COLOR	Report units:	UNITS
Dir:	0.		
Sample date:	05-NOV-14	Finding:	555.
Chemical:	SPECIFIC CONDUCTANCE	Report units:	US
Dir:	0.		

88
ENE
1/2 - 1 Mile
Higher

FED USGS USGS40000151817

Organization ID:	USGS-CA		
Organization Name:	USGS California Water Science Center		
Monitor Location:	007N011W17F001S	Type:	Well
Description:	Not Reported	HUC:	18090206
Drainage Area:	Not Reported	Drainage Area Units:	Not Reported
Contrib Drainage Area:	Not Reported	Contrib Drainage Area Unts:	Not Reported
Aquifer:	Basin and Range basin-fill aquifers		
Formation Type:	Not Reported	Aquifer Type:	Not Reported
Construction Date:	19250101	Well Depth:	401
Well Depth Units:	ft	Well Hole Depth:	401
Well Hole Depth Units:	ft		

Z89
SE
1/2 - 1 Mile
Higher

FED USGS USGS40000151384

Organization ID:	USGS-CA		
Organization Name:	USGS California Water Science Center		
Monitor Location:	007N011W20E001S	Type:	Well
Description:	Not Reported	HUC:	18090206
Drainage Area:	Not Reported	Drainage Area Units:	Not Reported
Contrib Drainage Area:	Not Reported	Contrib Drainage Area Unts:	Not Reported
Aquifer:	Basin and Range basin-fill aquifers		
Formation Type:	Not Reported	Aquifer Type:	Not Reported
Construction Date:	19550101	Well Depth:	Not Reported
Well Depth Units:	Not Reported	Well Hole Depth:	670
Well Hole Depth Units:	ft		

Ground water levels,Number of Measurements:	1	Level reading date:	1963-12-01
Feet below surface:	216.00	Feet to sea level:	Not Reported
Note:	Not Reported		

AA90
NNE
1/2 - 1 Mile
Lower

FED USGS USGS40000152061

Organization ID:	USGS-CA
Organization Name:	USGS California Water Science Center

GEOCHECK® - PHYSICAL SETTING SOURCE MAP FINDINGS

Monitor Location:	007N011W08Z003S	Type:	Well
Description:	Not Reported	HUC:	18090206
Drainage Area:	Not Reported	Drainage Area Units:	Not Reported
Contrib Drainage Area:	Not Reported	Contrib Drainage Area Unts:	Not Reported
Aquifer:	Basin and Range basin-fill aquifers		
Formation Type:	Not Reported	Aquifer Type:	Not Reported
Construction Date:	19030101	Well Depth:	Not Reported
Well Depth Units:	Not Reported	Well Hole Depth:	260
Well Hole Depth Units:	ft		

AA91
NNE
1/2 - 1 Mile
Lower

FED USGS USGS40000152060

Organization ID:	USGS-CA		
Organization Name:	USGS California Water Science Center		
Monitor Location:	007N011W08Z002S	Type:	Well
Description:	Not Reported	HUC:	18090206
Drainage Area:	Not Reported	Drainage Area Units:	Not Reported
Contrib Drainage Area:	Not Reported	Contrib Drainage Area Unts:	Not Reported
Aquifer:	Basin and Range basin-fill aquifers		
Formation Type:	Not Reported	Aquifer Type:	Not Reported
Construction Date:	19030101	Well Depth:	Not Reported
Well Depth Units:	Not Reported	Well Hole Depth:	370
Well Hole Depth Units:	ft		

W92
WNW
1/2 - 1 Mile
Lower

FED USGS USGS40000151849

Organization ID:	USGS-CA		
Organization Name:	USGS California Water Science Center		
Monitor Location:	007N012W13G002S	Type:	Well
Description:	Not Reported	HUC:	18090206
Drainage Area:	Not Reported	Drainage Area Units:	Not Reported
Contrib Drainage Area:	Not Reported	Contrib Drainage Area Unts:	Not Reported
Aquifer:	Basin and Range basin-fill aquifers		
Formation Type:	Not Reported	Aquifer Type:	Not Reported
Construction Date:	Not Reported	Well Depth:	Not Reported
Well Depth Units:	Not Reported	Well Hole Depth:	Not Reported
Well Hole Depth Units:	Not Reported		

AB93
NNW
1/2 - 1 Mile
Lower

FED USGS USGS40000152035

Organization ID:	USGS-CA		
Organization Name:	USGS California Water Science Center		
Monitor Location:	007N011W07N001S	Type:	Well
Description:	Not Reported	HUC:	18090206
Drainage Area:	Not Reported	Drainage Area Units:	Not Reported
Contrib Drainage Area:	Not Reported	Contrib Drainage Area Unts:	Not Reported
Aquifer:	Basin and Range basin-fill aquifers		

GEOCHECK® - PHYSICAL SETTING SOURCE MAP FINDINGS

Formation Type:	Not Reported	Aquifer Type:	Not Reported
Construction Date:	19580101	Well Depth:	Not Reported
Well Depth Units:	Not Reported	Well Hole Depth:	225
Well Hole Depth Units:	ft		

**94
WSW
1/2 - 1 Mile
Higher**

FED USGS USGS40000151591

Organization ID:	USGS-CA	Type:	Well
Organization Name:	USGS California Water Science Center	HUC:	18090206
Monitor Location:	007N012W13Q001S	Drainage Area Units:	Not Reported
Description:	Not Reported	Contrib Drainage Area Unts:	Not Reported
Drainage Area:	Not Reported	Aquifer Type:	Not Reported
Contrib Drainage Area:	Not Reported	Well Depth:	Not Reported
Aquifer:	Basin and Range basin-fill aquifers	Well Hole Depth:	Not Reported
Formation Type:	Not Reported		
Construction Date:	Not Reported		
Well Depth Units:	Not Reported		
Well Hole Depth Units:	Not Reported		

Ground water levels,Number of Measurements:	2	Level reading date:	1963-09-26
Feet below surface:	137.64	Feet to sea level:	Not Reported
Note:	Not Reported		
Level reading date:	1963-09-01	Feet below surface:	138.00
Feet to sea level:	Not Reported	Note:	Not Reported

**AB95
NW
1/2 - 1 Mile
Lower**

CA WELLS 7485

Seq:	7485	Prim sta c:	07N/11W-07N02 S
Frds no:	1900649001	County:	19
District:	49	User id:	19C
System no:	1900649	Water type:	G
Source nam:	WELL 02	Station ty:	WELL/AMBNT/MUN/INTAKE
Latitude:	344216.0	Longitude:	1180537.0
Precision:	3	Status:	AR
Comment 1:	Not Reported	Comment 2:	Not Reported
Comment 3:	Not Reported	Comment 4:	Not Reported
Comment 5:	Not Reported	Comment 6:	Not Reported
Comment 7:	Not Reported		

System no:	1900649	System nam:	Golden Sands Mhp
Hqname:	Not Reported	Address:	Not Reported
City:	Not Reported	State:	Not Reported
Zip:	Not Reported	Zip ext:	Not Reported
Pop serv:	0	Connection:	0
Area serve:	Not Reported		

Sample date:	15-FEB-17	Finding:	1.3
Chemical:	NITRATE (AS N)	Report units:	MG/L
Dir:	0.4		

Sample date:	21-SEP-16	Finding:	0.47
--------------	-----------	----------	------

GEOCHECK® - PHYSICAL SETTING SOURCE MAP FINDINGS

Chemical: Dir:	RADIUM 226 MDA95 0.	Report units:	PCI/L
Sample date: Chemical: Dir:	21-SEP-16 URANIUM MDA95 0.	Finding: Report units:	0.3 PCI/L
Sample date: Chemical: Dir:	21-SEP-16 URANIUM COUNTING ERROR 0.	Finding: Report units:	0.663 PCI/L
Sample date: Chemical: Dir:	21-SEP-16 RADIUM 226 COUNTING ERROR 0.	Finding: Report units:	0.184 PCI/L
Sample date: Chemical: Dir:	21-SEP-16 RADIUM 228 MDA95 0.	Finding: Report units:	0.253 PCI/L
Sample date: Chemical: Dir:	21-SEP-16 RADIUM 228 COUNTING ERROR 0.	Finding: Report units:	0.402 PCI/L
Sample date: Chemical: Dir:	17-FEB-16 NITRATE (AS N) 0.4	Finding: Report units:	1.5 MG/L
Sample date: Chemical: Dir:	02-FEB-15 HARDNESS (TOTAL) AS CaCO3 0.	Finding: Report units:	120. MG/L
Sample date: Chemical: Dir:	02-FEB-15 NITRATE + NITRITE (AS N) 0.4	Finding: Report units:	1300. MG/L
Sample date: Chemical: Dir:	02-FEB-15 AGGRSSIVE INDEX (CORROSIVITY) 0.	Finding: Report units:	11.6 Not Reported
Sample date: Chemical: Dir:	02-FEB-15 TURBIDITY, LABORATORY 0.1	Finding: Report units:	0.4 NTU
Sample date: Chemical: Dir:	02-FEB-15 NITRATE (AS NO3) 2.	Finding: Report units:	5.6 MG/L
Sample date: Chemical: Dir:	02-FEB-15 TOTAL DISSOLVED SOLIDS 0.	Finding: Report units:	240. MG/L
Sample date: Chemical: Dir:	02-FEB-15 ZINC 50.	Finding: Report units:	60. UG/L
Sample date: Chemical: Dir:	02-FEB-15 IRON 100.	Finding: Report units:	60. UG/L
Sample date: Chemical: Dir:	02-FEB-15 BARIUM 100.	Finding: Report units:	84.5 UG/L

GEOCHECK® - PHYSICAL SETTING SOURCE MAP FINDINGS

Sample date:	02-FEB-15	Finding:	6.
Chemical:	ARSENIC	Report units:	UG/L
Dir:	2.		
Sample date:	02-FEB-15	Finding:	52.
Chemical:	SULFATE	Report units:	MG/L
Dir:	0.5		
Sample date:	02-FEB-15	Finding:	33.
Chemical:	CHLORIDE	Report units:	MG/L
Dir:	0.		
Sample date:	02-FEB-15	Finding:	1.
Chemical:	POTASSIUM	Report units:	MG/L
Dir:	0.		
Sample date:	02-FEB-15	Finding:	1.2
Chemical:	SODIUM ABSORPTION RATIO	Report units:	Not Reported
Dir:	0.		
Sample date:	02-FEB-15	Finding:	29.
Chemical:	SODIUM	Report units:	MG/L
Dir:	0.		
Sample date:	02-FEB-15	Finding:	3.
Chemical:	MAGNESIUM	Report units:	MG/L
Dir:	0.		
Sample date:	02-FEB-15	Finding:	43.
Chemical:	CALCIUM	Report units:	MG/L
Dir:	0.		
Sample date:	02-FEB-15	Finding:	90.
Chemical:	BICARBONATE ALKALINITY	Report units:	MG/L
Dir:	0.		
Sample date:	02-FEB-15	Finding:	80.
Chemical:	ALKALINITY (TOTAL) AS CaCO ₃	Report units:	MG/L
Dir:	0.		
Sample date:	02-FEB-15	Finding:	7.7
Chemical:	PH, LABORATORY	Report units:	Not Reported
Dir:	0.		
Sample date:	02-FEB-15	Finding:	393.
Chemical:	SPECIFIC CONDUCTANCE	Report units:	US
Dir:	0.		
Sample date:	15-DEC-14	Finding:	9.2
Chemical:	CHROMIUM, HEXAVALENT	Report units:	UG/L
Dir:	1.		
Sample date:	25-FEB-14	Finding:	7.1
Chemical:	NITRATE (AS NO ₃)	Report units:	MG/L
Dir:	2.		
Sample date:	19-FEB-13	Finding:	7.6
Chemical:	NITRATE (AS NO ₃)	Report units:	MG/L
Dir:	2.		
Sample date:	07-FEB-12	Finding:	30.
Chemical:	SODIUM	Report units:	MG/L

GEOCHECK® - PHYSICAL SETTING SOURCE MAP FINDINGS

Dir:	0.		
Sample date:	07-FEB-12	Finding:	1.1
Chemical:	SODIUM ABSORPTION RATIO	Report units:	Not Reported
Dir:	0.		
Sample date:	07-FEB-12	Finding:	41.
Chemical:	CHLORIDE	Report units:	MG/L
Dir:	0.		
Sample date:	07-FEB-12	Finding:	61.
Chemical:	SULFATE	Report units:	MG/L
Dir:	0.5		
Sample date:	07-FEB-12	Finding:	446.
Chemical:	SPECIFIC CONDUCTANCE	Report units:	US
Dir:	0.		
Sample date:	07-FEB-12	Finding:	7.8
Chemical:	PH, LABORATORY	Report units:	Not Reported
Dir:	0.		
Sample date:	07-FEB-12	Finding:	80.
Chemical:	ALKALINITY (TOTAL) AS CaCO ₃	Report units:	MG/L
Dir:	0.		
Sample date:	07-FEB-12	Finding:	100.
Chemical:	BICARBONATE ALKALINITY	Report units:	MG/L
Dir:	0.		
Sample date:	07-FEB-12	Finding:	1500.
Chemical:	NITRATE + NITRITE (AS N)	Report units:	MG/L
Dir:	0.4		
Sample date:	07-FEB-12	Finding:	11.8
Chemical:	AGGRSSIVE INDEX (CORROSIVITY)	Report units:	Not Reported
Dir:	0.		
Sample date:	07-FEB-12	Finding:	80.
Chemical:	TOTAL TRIHALOMETHANES	Report units:	UG/L
Dir:	0.		
Sample date:	07-FEB-12	Finding:	0.3
Chemical:	TURBIDITY, LABORATORY	Report units:	NTU
Dir:	0.1		
Sample date:	07-FEB-12	Finding:	6.6
Chemical:	NITRATE (AS NO ₃)	Report units:	MG/L
Dir:	2.		
Sample date:	07-FEB-12	Finding:	260.
Chemical:	TOTAL DISSOLVED SOLIDS	Report units:	MG/L
Dir:	0.		
Sample date:	07-FEB-12	Finding:	80.
Chemical:	CHLOROFORM (THM)	Report units:	UG/L
Dir:	1.		
Sample date:	07-FEB-12	Finding:	40.
Chemical:	CARBON TETRACHLORIDE	Report units:	UG/L
Dir:	0.5		

GEOCHECK® - PHYSICAL SETTING SOURCE MAP FINDINGS

Sample date:	07-FEB-12	Finding:	9.
Chemical:	CHROMIUM (TOTAL)	Report units:	UG/L
Dir:	10.		
Sample date:	07-FEB-12	Finding:	4.
Chemical:	MAGNESIUM	Report units:	MG/L
Dir:	0.		
Sample date:	07-FEB-12	Finding:	87.2
Chemical:	BARIUM	Report units:	UG/L
Dir:	100.		
Sample date:	07-FEB-12	Finding:	144.
Chemical:	HARDNESS (TOTAL) AS CaCO3	Report units:	MG/L
Dir:	0.		
Sample date:	07-FEB-12	Finding:	51.
Chemical:	CALCIUM	Report units:	MG/L
Dir:	0.		

AA96
NE
1/2 - 1 Mile
Lower

FED USGS USGS40000152059

Organization ID:	USGS-CA		
Organization Name:	USGS California Water Science Center		
Monitor Location:	007N011W08Z001S	Type:	Well
Description:	Not Reported	HUC:	18090206
Drainage Area:	Not Reported	Drainage Area Units:	Not Reported
Contrib Drainage Area:	Not Reported	Contrib Drainage Area Unts:	Not Reported
Aquifer:	Basin and Range basin-fill aquifers		
Formation Type:	Not Reported	Aquifer Type:	Not Reported
Construction Date:	19020101	Well Depth:	Not Reported
Well Depth Units:	Not Reported	Well Hole Depth:	518
Well Hole Depth Units:	ft		

97
NNW
1/2 - 1 Mile
Lower

FED USGS USGS40000152126

Organization ID:	USGS-CA		
Organization Name:	USGS California Water Science Center		
Monitor Location:	007N011W07N002S	Type:	Well
Description:	Not Reported	HUC:	18090206
Drainage Area:	Not Reported	Drainage Area Units:	Not Reported
Contrib Drainage Area:	Not Reported	Contrib Drainage Area Unts:	Not Reported
Aquifer:	Basin and Range basin-fill aquifers		
Formation Type:	Not Reported	Aquifer Type:	Not Reported
Construction Date:	Not Reported	Well Depth:	Not Reported
Well Depth Units:	Not Reported	Well Hole Depth:	525
Well Hole Depth Units:	ft		

Ground water levels,Number of Measurements:	1	Level reading date:	1963-11-01
Feet below surface:	151.00	Feet to sea level:	Not Reported
Note:	Not Reported		

GEOCHECK® - PHYSICAL SETTING SOURCE MAP FINDINGS

Map ID
 Direction
 Distance
 Elevation

Database EDR ID Number

AA98
NNE
1/2 - 1 Mile
Lower

FED USGS USGS40000152125

Organization ID:	USGS-CA		
Organization Name:	USGS California Water Science Center		
Monitor Location:	007N011W08N001S	Type:	Well
Description:	Not Reported	HUC:	18090206
Drainage Area:	Not Reported	Drainage Area Units:	Not Reported
Contrib Drainage Area:	Not Reported	Contrib Drainage Area Units:	Not Reported
Aquifer:	Basin and Range basin-fill aquifers		
Formation Type:	Not Reported	Aquifer Type:	Not Reported
Construction Date:	19540101	Well Depth:	Not Reported
Well Depth Units:	Not Reported	Well Hole Depth:	588
Well Hole Depth Units:	ft		

99
North
1/2 - 1 Mile
Lower

CA WELLS CADWR8000011861

State Well #:	07N11W06R001S	Station ID:	29795
Well Name:	Not Reported	Well Use:	Unknown
Well Type:	Unknown	Well Depth:	0
Basin Name:	Antelope Valley	Well Completion Rpt #:	Not Reported

GEOCHECK® - PHYSICAL SETTING SOURCE MAP FINDINGS RADON

AREA RADON INFORMATION

State Database: CA Radon

Radon Test Results

Zipcode	Num Tests	> 4 pCi/L
93535	21	0

Federal EPA Radon Zone for LOS ANGELES County: 2

- Note: Zone 1 indoor average level > 4 pCi/L.
 : Zone 2 indoor average level >= 2 pCi/L and <= 4 pCi/L.
 : Zone 3 indoor average level < 2 pCi/L.

Federal Area Radon Information for LOS ANGELES COUNTY, CA

Number of sites tested: 63

Area	Average Activity	% <4 pCi/L	% 4-20 pCi/L	% >20 pCi/L
Living Area - 1st Floor	0.711 pCi/L	98%	2%	0%
Living Area - 2nd Floor	Not Reported	Not Reported	Not Reported	Not Reported
Basement	0.933 pCi/L	100%	0%	0%

PHYSICAL SETTING SOURCE RECORDS SEARCHED

TOPOGRAPHIC INFORMATION

USGS 7.5' Digital Elevation Model (DEM)

Source: United States Geologic Survey

EDR acquired the USGS 7.5' Digital Elevation Model in 2002 and updated it in 2006. The 7.5 minute DEM corresponds to the USGS 1:24,000- and 1:25,000-scale topographic quadrangle maps. The DEM provides elevation data with consistent elevation units and projection.

Current USGS 7.5 Minute Topographic Map

Source: U.S. Geological Survey

HYDROLOGIC INFORMATION

Flood Zone Data: This data was obtained from the Federal Emergency Management Agency (FEMA). It depicts 100-year and 500-year flood zones as defined by FEMA. It includes the National Flood Hazard Layer (NFHL) which incorporates Flood Insurance Rate Map (FIRM) data and Q3 data from FEMA in areas not covered by NFHL.

Source: FEMA

Telephone: 877-336-2627

Date of Government Version: 2003, 2015

NWI: National Wetlands Inventory. This data, available in select counties across the country, was obtained by EDR in 2002, 2005 and 2010 from the U.S. Fish and Wildlife Service.

State Wetlands Data: Wetland Inventory

Source: Department of Fish and Wildlife

Telephone: 916-445-0411

HYDROGEOLOGIC INFORMATION

AQUIFLOW^R Information System

Source: EDR proprietary database of groundwater flow information

EDR has developed the AQUIFLOW Information System (AIS) to provide data on the general direction of groundwater flow at specific points. EDR has reviewed reports submitted to regulatory authorities at select sites and has extracted the date of the report, hydrogeologically determined groundwater flow direction and depth to water table information.

GEOLOGIC INFORMATION

Geologic Age and Rock Stratigraphic Unit

Source: P.G. Schruben, R.E. Arndt and W.J. Bawiec, Geology of the Conterminous U.S. at 1:2,500,000 Scale - A digital representation of the 1974 P.B. King and H.M. Beikman Map, USGS Digital Data Series DDS - 11 (1994).

STATSGO: State Soil Geographic Database

Source: Department of Agriculture, Natural Resources Conservation Service (NRCS)

The U.S. Department of Agriculture's (USDA) Natural Resources Conservation Service (NRCS) leads the national Conservation Soil Survey (NCSS) and is responsible for collecting, storing, maintaining and distributing soil survey information for privately owned lands in the United States. A soil map in a soil survey is a representation of soil patterns in a landscape. Soil maps for STATSGO are compiled by generalizing more detailed (SSURGO) soil survey maps.

SSURGO: Soil Survey Geographic Database

Source: Department of Agriculture, Natural Resources Conservation Service (NRCS)

Telephone: 800-672-5559

SSURGO is the most detailed level of mapping done by the Natural Resources Conservation Service, mapping scales generally range from 1:12,000 to 1:63,360. Field mapping methods using national standards are used to construct the soil maps in the Soil Survey Geographic (SSURGO) database. SSURGO digitizing duplicates the original soil survey maps. This level of mapping is designed for use by landowners, townships and county natural resource planning and management.

PHYSICAL SETTING SOURCE RECORDS SEARCHED

LOCAL / REGIONAL WATER AGENCY RECORDS

FEDERAL WATER WELLS

PWS: Public Water Systems

Source: EPA/Office of Drinking Water

Telephone: 202-564-3750

Public Water System data from the Federal Reporting Data System. A PWS is any water system which provides water to at least 25 people for at least 60 days annually. PWSs provide water from wells, rivers and other sources.

PWS ENF: Public Water Systems Violation and Enforcement Data

Source: EPA/Office of Drinking Water

Telephone: 202-564-3750

Violation and Enforcement data for Public Water Systems from the Safe Drinking Water Information System (SDWIS) after August 1995. Prior to August 1995, the data came from the Federal Reporting Data System (FRDS).

USGS Water Wells: USGS National Water Inventory System (NWIS)

This database contains descriptive information on sites where the USGS collects or has collected data on surface water and/or groundwater. The groundwater data includes information on wells, springs, and other sources of groundwater.

STATE RECORDS

Water Well Database

Source: Department of Water Resources

Telephone: 916-651-9648

California Drinking Water Quality Database

Source: Department of Public Health

Telephone: 916-324-2319

The database includes all drinking water compliance and special studies monitoring for the state of California since 1984. It consists of over 3,200,000 individual analyses along with well and water system information.

OTHER STATE DATABASE INFORMATION

California Oil and Gas Well Locations

Source: Dept of Conservation, Geologic Energy Management Division

Telephone: 916-323-1779

Oil and Gas well locations in the state.

California Earthquake Fault Lines

Source: California Division of Mines and Geology

The fault lines displayed on EDR's Topographic map are digitized quaternary fault lines prepared in 1975 by the United State Geological Survey. Additional information (also from 1975) regarding activity at specific fault lines comes from California's Preliminary Fault Activity Map prepared by the California Division of Mines and Geology.

RADON

State Database: CA Radon

Source: Department of Public Health

Telephone: 916-210-8558

Radon Database for California

Area Radon Information

Source: USGS

Telephone: 703-356-4020

The National Radon Database has been developed by the U.S. Environmental Protection Agency (USEPA) and is a compilation of the EPA/State Residential Radon Survey and the National Residential Radon Survey. The study covers the years 1986 - 1992. Where necessary data has been supplemented by information collected at private sources such as universities and research institutions.

PHYSICAL SETTING SOURCE RECORDS SEARCHED

EPA Radon Zones

Source: EPA

Telephone: 703-356-4020

Sections 307 & 309 of IRAA directed EPA to list and identify areas of U.S. with the potential for elevated indoor radon levels.

OTHER

Airport Landing Facilities: Private and public use landing facilities

Source: Federal Aviation Administration, 800-457-6656

Epicenters: World earthquake epicenters, Richter 5 or greater

Source: Department of Commerce, National Oceanic and Atmospheric Administration

California Earthquake Fault Lines: The fault lines displayed on EDR's Topographic map are digitized quaternary fault lines, prepared in 1975 by the United State Geological Survey. Additional information (also from 1975) regarding activity at specific fault lines comes from California's Preliminary Fault Activity Map prepared by the California Division of Mines and Geology.

STREET AND ADDRESS INFORMATION

© 2015 TomTom North America, Inc. All rights reserved. This material is proprietary and the subject of copyright protection and other intellectual property rights owned by or licensed to Tele Atlas North America, Inc. The use of this material is subject to the terms of a license agreement. You will be held liable for any unauthorized copying or disclosure of this material.

APPENDIX D: QUALIFICATIONS/INSURANCE

Education

University of Massachusetts Boston 2014
Bachelor of Arts (B.A.), Environmental Science

Training

OSHA 40 Hour HAZWOPER

Highlights

5 years in the environmental industry
3.5 years performing Phase I Environmental Site Assessments
One year performing Property Condition Assessments

Experience Summary

Mr. Grondin is a Staff Assessor at Partner Engineering and Science, Inc. with over three years of experience in the Environmental Due Diligence field. He has experience performing thorough site inspections of properties including gas stations, auto repair stations, historical dry cleaners, commercial and industrial properties and apartment complexes.

From November 2014 to June 2016, Mr. Grondin worked as an Environmental Specialist providing RCRA hazardous waste management services to various clients in Boston and New York City. He served as the lead onsite support specialist for New York Methodist Hospital and Stonybrook University and was responsible for maintaining all hazardous waste accumulation areas to ensure safety and compliance with applicable state and federal regulations.

In July 2016, Mr. Grondin began working on Phase I Environmental Site Assessments and has worked on over 150 assessments in ten states nationwide. His primary responsibilities have included coordinating site inspections, conducting local, state, and federal research, building site figures using Turbo Cad, collecting soil, groundwater, radon, and sub slab soil vapor samples, and preparing technical reports. He also has one year of experience completing Property Conditions Assessments for industrial and commercial properties in Southern California.

Project Experience

Site Mitigation Plan/Dust Control Plan Oversight, San Francisco, CA. Served as the lead environmental consultant on a mixed-use commercial/residential redevelopment project in the Potrero neighborhood of San Francisco. His responsibilities included air monitoring, implementing dust control procedures, maintaining daily site logs, logging shipping manifests and ensuring the subcontractors abided by health and safety procedures laid out in the Site Mitigation Plan.

Sub Slab Soil Vapor Sampling, Culver City, CA. Organized and oversaw the drilling and sampling of sub-slab soil vapor probes at a commercial property in Culver City.

Nathaniel Grondin

5900 Wilshire Boulevard, Los Angeles, CA. Phase I ESA of a 31-floor office building located within a methane hazard zone.

MAACO Auto Paint and Collision Repair, Various. Completed Phase I ESAs and Limited Compliance Reviews for MAACO locations in California, Arizona, and Nevada.

Speaking

Environmental Scientist, Triumvirate Environmental Inc, Stonybrook University. Mr. Grondin gave a 45-minute lecture to senior-level undergraduate students regarding hazardous waste characterization, the regulatory framework of the hazardous waste industry, and the hazardous waste determination process.

Contact

nggrondin@partneresi.com

Education

B.A. Geography, California State University Fresno

Training

OSHA 24-Hour Health and Safety Training

Highlights

16 years of experience in environmental consulting
Phase I Environmental Site Assessments (ESAs)
Environmental Transaction Screens
Desktop Reviews

Experience Summary

Mr. Redding serves as a Senior Project Manager for Partner Engineering and Science, Inc. (Partner), overseeing and managing all aspects of multi-scope projects including Phase I ESAs in accordance with EPA's All Appropriate Inquiry (AAI), Property Condition Assessments (PCAs), Zoning Reports, and Seismic Assessments.

Mr. Redding has over sixteen years of project experience in the environmental consulting industry. Mr. Redding is familiar with all aspects of Due Diligence Property Assessments and the needs and requirements of a varied number of reporting standards, including ASTM E1527-13, EPA's All Appropriate Inquiry (AAI), The U.S. Small Business Administration (SBA), and customized client formats and scopes. Mr. Redding has performed and supervised over 1,000 ESAs and customized environmental assessments of a variety of properties including multi-family residential, hospitality, commercial office buildings, shopping centers, multi-tenant commercial complexes, industrial warehouses, manufacturing facilities, dry cleaning plants, gasoline service stations, automotive repair and body shops, medical facilities, food processing facilities, and agricultural properties.

Project Experience

Junior College Campus and Historical Military and Medical Hospital, Modesto, CA. Mr. Redding prepared a Phase I ESA on a junior college campus in Modesto, the site of a historical World War II era military hospital and subsequent State-run hospital. Multiple recognized environmental conditions (RECs) were identified related to current and historical uses including vehicle and facilities maintenance, underground and aboveground fueling facilities, domestic wastewater treatment systems and septic systems, and asbestos and lead-based paint issues.

2,500-Acre Agricultural Property, Maricopa, CA. Mr. Redding prepared a Phase I ESA on a large agricultural property within an active oil and gas production area. Multiple RECs were identified related to oil and gas well development, oil and gas production, subsurface oil and gas pipelines, aboveground fuel storage, and agricultural chemical use, storage, and application.

Printed Circuit Board Manufacturing Facility, Redwood City, CA. Mr. Redding prepared a Phase I ESA on a printed circuit board manufacturing facility. Multiple RECs were identified related to electroplating, etching, silk screening, chemical storage, and hazardous waste generation, storage, and treatment operations.

Joel Redding

10-Site Residential Portfolio, Central CA. Managed a multi-million dollar acquisition project consisting of Phase ESAs of ten, large-acreage, rural agricultural properties throughout Central California for a residential developer. Duties included managing, performing, and reviewing Phase I ESAs.

25-Site Grocery Chain Portfolio, OR and CA. Managed a multi-million dollar rehabilitation financing project consisting of Phase I ESAs of 25 grocery store properties throughout the State of Oregon and Northern California. Duties included managing, performing, and reviewing Phase I ESAs.

50-Site Mobile Home Park Portfolio, MI, OH, IN, and AL. Managed a multi-million dollar acquisition project consisting of 50 mobile home parks in Michigan, Ohio, Indiana, and Alabama. Duties included managing and reviewing Phase I ESAs.

Contact

jredding@partneresi.com

Education

BA, Environmental Analysis and Criminal Justice, University of California Irvine, Irvine, CA

Trainings

ASTM Technical and Professional Training

Hazardous Materials Management Certificate Courses, University of California Irvine

Highlights

25+ years of experience in Real Estate Due Diligence/Consulting and Site Development Engineering

Prepared over 10,000 Phase I Environmental Site Assessments

Managed over 30,000 Phase I Environmental Site Assessments

Managed over 1,000 Phase II Subsurface Soil/Groundwater and Soil Gas Investigations, Asbestos, Lead, and Radon Screenings

Managed Class-A Equity Property Condition Assessments with Specialized Inspections, Seismic Evaluations, ALTA Surveys, Zoning, ADA Surveys and Pest Inspections

Managed Several Civil Engineering/Geotechnical Investigations of Commercial Development Projects, Construction Doc and Cost Reviews, Construction Progress Monitoring, and Energy Benchmarking

Experience Summary

Mr. Taylor is a Principal and National Client Manager with extensive experience in commercial real estate due diligence and site development engineering throughout the United States. His responsibilities include full-phase site development and environmental consulting, national client management, multi-scope contract negotiation/execution, portfolio project management, and technical report quality control. Mr. Taylor's regional and national expertise compliments the wide variety of Partner projects and client types including national and local lending institutions, asset management/investment groups, commercial/retail developers, and commercial real estate professionals.

Mr. Taylor has 25 years of experience in national commercial real estate due diligence consulting including Phase I Environmental Site Assessments, Phase II Subsurface Soil/Soil Gas Investigations, Property Condition Assessments, Seismic Evaluations, Asbestos, Lead-Paint, and Radon Surveys, ALTA Surveys, Geotechnical Investigations, Civil Engineering, MEP Special Inspections, Energy Evaluations, and Construction Monitoring.

Mr. Taylor has assessed/managed over 30,000 commercial real estate transactions throughout his professional career including several multi-million dollar asset portfolios consisting of a 29-site commercial office property acquisition, two 1,200-site cellular tower transactions, a 215-site regional shopping center vacancy evaluation, a 25-site regional grocery-store chain environmental/survey evaluation, a 16-site multi-family apartment building acquisition, a 10-site residential development acquisition, and 5-site Class A multi-specialized-scope building acquisition inspection. These transactions have included some or all of Partner's core engineering due diligence services described above. Mr. Taylor routinely manages national asset/developer clients to evaluate the environmental and structural risks associated with commercial/industrial properties prior to acquisition. These risks may be associated with past hazardous materials use (i.e., gasoline stations, dry cleaners) which require historical research combined with subsurface evaluations to assess for contamination that could devalue the property or create a human health concern to occupants or construction workers; evaluate for asbestos, lead-based paint, and radon to

determine the need for abatement or venting systems; evaluate the structural integrity of the building and assess for seismic retrofit; evaluate the roof, mechanical, electrical, plumbing systems (i.e., elevators, HVAC systems, sewer); evaluate for American Disabilities Act (ADA) deficiencies (i.e., ramps, railings, access); survey the property boundaries (i.e., ALTA Surveys); evaluate the subsurface conditions for construction suitability (i.e., Geotechnical Investigations); Civil Engineering/Design, and energy studies of the site building to meet with current requirements and systems efficiencies.

Project Experience

National Quick-Serve Restaurant Chains. Multiple National Quick-Serve Restaurant (QSR) Chain development projects which include Phase I Environmental Site Assessments, Asbestos Surveys, Geotechnical Investigations, ALTA Surveys, Plat Map Survey, and Special Inspections. Mr. Taylor manages the projects with attention to client needs/timelines and fieldwork/production in order to advocate the commercial development projects and maintain report efficiencies and construction budgets. These projects require multiple scope management and coordination with clients, technical staff, subcontractors, regulatory agencies, and construction design/contractor entities. Mr. Taylor's due diligence engineering experience as well as Partner's responsiveness and expertise in national commercial real estate development engineering create successful developments and client satisfaction on an ongoing basis.

National Dental Office Chain. Multiple ground-up dental office development projects which include Phase I Environmental Site Assessments, Geotechnical Investigations, and ALTA Surveys. Mr. Taylor manages the projects with attention to client needs/timelines and fieldwork/production in order to advocate the commercial development projects and maintain report efficiencies and construction budgets. These projects require multiple scope management and coordination with clients, technical staff, subcontractors, regulatory agencies, and construction design/contractor entities. Mr. Taylor's due diligence engineering experience as well as Partner's responsiveness and expertise in national commercial real estate development engineering create successful developments and client satisfaction on an ongoing basis.

Regional Gas Station/Convenience Store Chain. Multiple ground-up gas station/convenience store redevelopment projects in California which include Phase I Environmental Site Assessments, Phase II Subsurface Investigations/Characterization, Remedial Cost Estimates with Voluntary Cleanup Regulatory Programs, Asbestos Surveys, and Geotechnical Investigations. Mr. Taylor manages the projects with attention to client/agency interaction and fieldwork/production in order to advocate the commercial development projects and maintain report efficiencies and construction budgets. These projects require multiple scope management and coordination with clients, technical staff, subcontractors, regulatory agencies, and construction design/contractor entities. Mr. Taylor's due diligence engineering experience as well as Partner's responsiveness and expertise with commercial real estate development engineering create successful developments and client satisfaction on an ongoing basis.

Beverly Hills Country Club Renovation, Beverly Hills, CA. A \$12 million-dollar renovation project which included a Phase I Environmental Site Assessment, Property Condition Assessment, Seismic Evaluation, ADA Survey, ALTA Survey and a comprehensive roof assessment. Multiple engineering professionals were coordinated and dispatched to the project site to complete due diligence assessments and cost studies associated with the planned renovation of the historic facility. The renovation was successful and exemplified Mr. Taylor's due diligence engineering experience as well as Partner's responsiveness and expertise in commercial real estate evaluation.

Commercial Office Portfolio, Philadelphia, PA. A \$186 million dollar acquisition project consisting of 29, multi-story commercial office buildings and included Phase I Environmental Site Assessments and Property Condition Assessments with special inspections of HVAC systems, elevators, and roofing systems. Multiple inspectors were coordinated and dispatched to each site within a two-week report completion timeline. Special inspection findings and related repair costs were cross-calculated with generalist inspection reporting and incorporated into the Property Condition Assessment spreadsheets for client/lender review. The acquisition was successful and exemplified Mr. Taylor's project management and negotiation skills, coordination of several in-house engineering professionals and subcontracted elevator consultants as well as Partner's responsiveness and expertise of client/lender's expedited timeline.

National Cellular Tower Portfolios. Two multi-million dollar acquisition projects consisting of over 2,400 cellular towers located throughout the United States which included Phase I Environmental Site Assessments. Multiple national inspectors were dispatched to each mountain-top tower within each state. The inspections incorporated the use of guides and four-wheel drive vehicles (primarily Jeeps) to visually inspect each tower. The acquisition project was successful and exemplified Mr. Taylor's project management skills, coordination of dozens of national inspectors, quality control reviews, and responsiveness to client's timeline.

Grocery Chain Portfolio, various locations throughout OR. A multi-million-dollar rehabilitation financing project consisting of 25 grocery store properties included Phase I Environmental Site Assessments and ALTA Surveys. Multiple inspectors were dispatched to each site within a two-week turnaround. The financing project was successful and the project exemplified Mr. Taylor's negotiation/client management skills, coordination of inspections, quality control and completion of timely reports as well as the responsiveness and professional acumen of Partner's Engineering Team.

Affiliations

ASTM Member No. 000216930
Environmental Bankers Association
Risk Management Association, Director, Fresno, CA
Northwest Environmental Business Council

Speaking

"Commercial Due Diligence 101", Northwest Environmental Business Council, Northwest Environmental Conference and Tradeshow, Portland, OR. Commercial Real Estate Risks and Assessments

"Regulations in Lending", Risk Management Association, Fresno, CA. Risk Tolerance and Environmental Regulation for Commercial Bankers

"Water in the Central Valley", Risk Management Association, Fresno, CA. Contaminated Sites and Environmental Remediation of Commercial Properties

Contact

ctaylor@partneresi.com