

# North Fremont Street Casanova to Canyon Del Rey Sidewalk Gap Closure Environmental Initial Study

Prepared for:  
City of Monterey



**Public Review Draft**

**December 2022**

Prepared by:

**Kimley»Horn**

## Table of Contents

1.0	Introduction & Purpose .....	1
1.1	Purpose and Scope of the Initial Study .....	1
1.2	Summary of Findings.....	1
1.3	Initial Study Public Review and Outreach Process.....	1
1.4	Report Organization.....	2
2.0	Description of Proposed Project .....	3
2.1	Project Background, Location, and Setting.....	3
	Location.....	3
	Background and Purpose .....	3
	Site Conditions and Setting.....	3
	Project Characteristics .....	4
3.0	Initial Study Checklist .....	6
3.1	Project Information.....	6
4.0	Environmental Analysis.....	9
4.1	Aesthetics.....	9
4.2	Agriculture and Forestry Resources.....	11
4.3	Air Quality .....	13
4.4	Biological Resources.....	17
4.5	Cultural Resources .....	21
4.6	Energy .....	23
4.7	Geology and Soils.....	25
4.8	Greenhouse Gas Emissions .....	28
4.9	Hazards and Hazardous Materials .....	30
4.10	Hydrology and Water Quality .....	33
4.11	Land Use and Planning.....	36
4.12	Mineral Resources .....	38
4.13	Noise .....	39
4.14	Population and Housing.....	42
4.15	Public Services.....	43
4.16	Recreation.....	45
4.17	Transportation .....	46
4.18	Tribal Cultural Resources .....	48

4.19	Utilities and Service Systems .....	50
4.20	Wildfire.....	52
4.21	Mandatory Findings of Significance .....	54
5.0	Report Preparers.....	56
6.0	References .....	57

**List of Tables**

Table 1: Project Construction Emissions.....	14
--	----

**List of Figures**

*Note: All figures are at the end of the document.*

Figure 1: Project Location

Figure 2: Site Plan

Figure 3: Surrounding Land Uses

Figure 4: Jurisdictional Boundaries

Figure 5: Truss Bridge Concept

Figure 6: Site Photographs

Figure 7: Truss Bridge Rendering

Figure 8: Vegetation Communities

Figure 9: Tree Removal

**Appendices**

**Appendix A:** CalEEMod Air Quality and Greenhouse Gas Emissions Modeling

**Appendix B:** Biological Resources Memo

**Appendix C:** Cultural Resources Report

## 1.0 INTRODUCTION & PURPOSE

### 1.1 Purpose and Scope of the Initial Study

This Initial Study has been prepared to determine and identify the potential environmental effects of construction and operation of the North Fremont Street Sidewalk Gap Closure Project (“Project”) in the City of Monterey. This study has been prepared pursuant to the California Environmental Quality Act (CEQA) (Pub. Resources Code, Section 21000, et seq.).

As a bicycle/pedestrian facility designed to bridge an existing sidewalk gap and enhance bicycle and pedestrian connections at the boundary of the cities of Monterey and Seaside, the Project is expected to provide certain benefits in terms of non-motorized mobility and safety. As such, the scope of this Initial Study focuses on the physical environmental effects of constructing a short bridge structure adjacent to North Fremont Street on the edge of Laguna Grande Park. Primary issues studied are biology, cultural resources, and water quality; however, the Initial Study addresses all area of the standard checklist within CEQA Guidelines Appendix G.

The lead agency is the public agency with primary responsibility over a proposed project. Where two or more public agencies will be involved with a project, CEQA Guidelines Section 15051 provides criteria for identifying the lead agency. In accordance with CEQA Guidelines Section 15051(b) (1), “the lead agency will normally be the agency with general governmental powers, such as a city or county, rather than an agency with a single or limited purpose.” Based on the criteria above, the City of Monterey (City) is the lead agency for the proposed project.

The conclusions herein are based on CEQA standards, professional judgement, field review and available public documents. This Initial Study constitutes substantial evidence supporting the conclusion that preparation of an EIR is not required prior to approval of the project by the City and provides the required documentation under CEQA.

### 1.2 Summary of Findings

The project would have beneficial impacts, less than significant impacts, or no impacts in all analysis categories except as identified below. Beneficial impacts of the project include improved recreational opportunities, network connectivity, improved pedestrian safety, and opportunities for non-motorized transportation.

Environmental issues that could have effects requiring mitigation include biological resources (protection and avoidance of Environmentally Sensitive Habitat Area) and tribal and cultural resources (protection of inadvertently discovered resources).

### 1.3 Initial Study Public Review and Outreach Process

This Project has been previously addressed as part of the North Fremont Bicycle and Pedestrian Access and Safety Improvements project, Federal Aid Project No. ATPL-5086 (034), which included improvements on North Fremont Street between Casa Verde Way and Canyon Del Rey Boulevard. The City held multiple public information meetings about the North Fremont Bicycle and Pedestrian Access



and Safety Improvements project, including the sidewalk gap component, at North Fremont Business District meetings in June 2015, March 2016, August 2016, May 2017, and March 2019; Transportation Agency for Monterey County Bicycle & Pedestrian Committee meetings in November 2015 and March 2017; Casanova Oak Knoll Neighborhood Association meetings in October 2016 and June 2018; and a North Fremont Open House in May 2018. City staff and consultants have also provided project information to responsible agencies regarding the environmental review process.

The Initial Study will be available for public review for no less than 30 days: the period of public review will initiate on December 22, 2022, and comments will be received through January 23, 2023. At the close of public review, the City will consider public comments on the environmental document prior to making a decision on the Project.

## 1.4 Report Organization

This document has been organized into the following sections:

**Section 1.0** – Introduction. This section provides an introduction and overview describing the conclusions of the Initial Study.

**Section 2.0** – Project Description. This section identifies key project characteristics and includes a list of anticipated discretionary actions.

**Section 3.0** – Initial Study Checklist. The Environmental Checklist Form provides an overview of the potential impacts that may or may not result from project implementation.

**Section 4.0** – Environmental Evaluation. This section contains an analysis of environmental impacts identified in the environmental checklist.

**Section 5.0** – Report Preparers.

**Section 6.0** – Report References. This section identifies resources used to prepare the Initial Study.

## 2.0 DESCRIPTION OF PROPOSED PROJECT

### 2.1 Project Background, Location, and Setting

#### Location

The North Fremont Street Sidewalk Gap Closure Project (Project) is located in the cities of Monterey and Seaside, California, and crosses the boundary line of Monterey and Seaside. The project limits extend along the north edge of North Fremont Street between Canyon Del Rey Boulevard on the east and Casanova Avenue on the west. See **Figure 1**. The Project is located within the California Coastal Zone.

#### Background and Purpose

There is currently a gap in the existing sidewalk along the north side of North Fremont Street, between Casanova Avenue and Canyon Del Rey Boulevard (also known as California State Route CA-218). The gap prevents continuous and safe pedestrian movement in this location, where pedestrians must either cross North Fremont Street to use the sidewalk, use the travel lane, or negotiate an uneven dirt path beyond a metal guardrail. The purpose of the Project is to connect/complete the sidewalk and provide a safe pathway for pedestrian and cyclist connectivity along the north side of North Fremont Street with a Class I multi-use trail. See **Figure 2**.

The gap closure was previously addressed as part of the North Fremont Bicycle and Pedestrian Access and Safety Improvements project, Federal Aid Project No. ATPL-5086 (034), which included improvements on North Fremont Street between Casa Verde Way and Canyon Del Rey Boulevard. The previous project included the design of a wall retaining the proposed embankment for sidewalk continuation, across a small intermittent creek, adjacent to the westbound lanes of North Fremont Street. The original wall design was proposed to be a cantilevered retaining wall founded on cast-in-drilled-hole (CIDH) piles and located very close to – and possibly encroaching into - an Environmentally Sensitive Habitat Area (ESHA).

Because of the contractor bids received for the construction of the wall under the previous project, the City opted to postpone awarding construction for the segment between Casanova Avenue and Canyon Del Rey Boulevard in order to study other design alternatives. As a separate project, the City studied the feasibility and comparative merits of the original retaining wall design and an alternative design using a pre-fabricated truss span. After reviewing both options and assessing cost and environmental issues, the City chose to pursue the truss span design.

#### Site Conditions and Setting

North Fremont Street transitions from a four-lane street to a five-lane street at the intersection with Canyon Del Rey Boulevard. Southwest of the intersection, North Fremont has two

eastbound lanes and a left-turn lane separated by a raised median from the two westbound lanes. North Fremont Street traverses Canyon Del Rey (a northwest-southeast trending canyon), spanning over a partially culvertized intermittent creek. The creek located at the base of the canyon and flowing northwesterly towards Laguna Grande.

The site has limited sidewalk access for cyclists and pedestrians as the sidewalk extending from the west side of Canyon Del Rey Boulevard, along North Fremont Street, dead-ends approximately 160 feet southwest from the western corner of the North Fremont Street/Canyon Del Rey Boulevard intersection. Sidewalk and other improvements along the north side of North Fremont Street, extending from Casa Verde Way to approximately 30 feet northeast of the intersection with Casanova Avenue, have recently been completed as part of a previous project mentioned earlier. Current sidewalk discontinuity – the “gap” - is approximately 500 feet.

The existing project site on North Fremont Street between Casanova Avenue and Canyon Del Rey Boulevard consists of a sloped terrain with an approximate maximum elevation difference of 30 feet from the top of the roadway to the base of the canyon within the ESHA. As previously mentioned, the ESHA exists downslope Canyon Del Rey and downslope from North Fremont Street’s northern edge. North Fremont Street appears to have been built by bridging over an existing intermittent creek with a culvert, and filling Canyon Del Rey. Similarly, south of North Fremont Street, the canyon is thought to have been filled and the creek culvertized, to develop the land for what is now an existing Safeway retail center. A Pacific Gas & Electric (PG&E) power substation is located west of the canyon, with a driveway extending north from North Fremont Street. See **Figure 3**. Just east of the sidewalk gap, approximately 30 feet from the end of sidewalk is a bus stop made up of a concrete slab extending beyond the sidewalk and bus stop sign.

The Project is located where City of Monterey, City of Seaside, and Caltrans ROW interface. See **Figure 4**. The Project spans outside of City of Monterey ROW into City of Seaside ROW. In addition, the project affects parcel APN 013-142-005 owned by the City of Seaside within the City of Monterey. The Project will be located outside of Caltrans ROW.

#### Project Characteristics

The Project consists of a prefabricated steel truss bridge with concrete abutments at either end. See **Figure 5**. Construction for the Project would begin with excavating to the bottom of abutment footing/pile cap elevation. If in design, CIDH pile are determined to be needed, then a similar CIDH pile construction sequence as described above, would need to take place. Rebar placement for the abutment footing/pile cap, abutment stem, backwall, and wingwall would follow. Forming of abutment components, pouring concrete, and allowing it to cure would then take place, proceeded by backfilling operations. Simultaneously, while all the on-site work is being done, the steel truss bridge can be fabricated. The steel truss bridge would be prefabricated off-site and shipped in two or three segments to the site, to be assembled and erected into place. To complete bridge construction, the walkway deck would need to be installed. The walkway

deck would be a steel grate design to allow water and natural light to pass through. The structure will consist of painted (black) steel, and low-profile lighting is proposed for safety.

The truss would span 130 feet, connecting to improved Class I trail approaches at both ends. Curb and gutter would be replaced along a portion of the road frontage, and two oak trees would require removal. The resulting project, approximately 500 feet in total length, would connect Casanova Avenue to Laguna Grande Park and Canyon Del Rey Boulevard. All work would be performed outside of the riparian/ESHA limits.

Periodic maintenance would be required for the bridge structure. Vegetation would need to be controlled and topped so that it does not overgrow and impact the bridge from below. In addition, occasional repainting of the bridge would be necessary to prolong its lifespan.

## 3.0 INITIAL STUDY CHECKLIST

### 3.1 Project Information

**1. Project title:**

North Fremont Street Sidewalk Gap Closure Project

**2. Lead agency name and address:**

City of Monterey, 580 Pacific Street, Monterey, CA 93940

**3. Contact person and phone number:**

Fernanda Roveri, AICP, Principal Planner, (831) 646-3885

**4. Project location:**

East edge of north side of North Fremont Street, between Casanova Avenue and Canyon Del Rey Blvd (SR 218) Portions of APN 013-142-004; 013-142-005; 011-381-006; and public right of way in the cities of Monterey and Seaside

**5. Project sponsor's name and address:**

Same as above

**6. General plan designation:**

City of Monterey: Parks and Open Space; City of Seaside: Parks and Open Space

**7. Zoning:**

City of Monterey: Open Space (OS); City of Seaside: Open Space and Recreation (OSR)

**8. Description of project: (Describe the whole action involved, including but not limited to later phases of the project, and any secondary, support, or off-site features necessary for its implementation. Attach additional sheets if necessary.)**

Construction of an approximately 130' prefabricated bicycle and pedestrian bridge to connect an existing gap in the sidewalk along North Fremont Street on the border of the City of Seaside and City of Monterey. The project involves limited ground disturbance and fill for the span's abutments, curb and gutter improvements, paved sidewalk/trail approaches on each side of the span, and removal of up to four existing oak trees.

**9. Surrounding land uses and setting: Briefly describe the project's surroundings:**

Active roadway (North Fremont Street), PG&E substation, Canyon Del Rey Boulevard; single family residence; Laguna Grande Park

**10. Other public agencies whose approval is required (e.g., permits, financing approval, or participation agreement.)**

City of Seaside

**11. Have California Native American tribes traditionally and culturally affiliated with the project area requested consultation pursuant to Public Resources Code section 21080.3.1? If so, is there a plan for consultation that includes, for example, the determination of significance of impacts to tribal cultural resources, procedures regarding confidentiality, etc.?**

A notification of consultation opportunity was emailed on February 8, 2022, to all tribes listed by the Native American Heritage Commission as tribes that are traditionally and culturally affiliated with the geographic area of the Project. Three tribes responded with comments or requests for consultation, and resulting mitigation measures **MM 5**, **MM 6a-b**, and **MM 9** were included to address stated concerns. Consultations were initiated on February 8, 2022, and concluded on December 16, 2022. Additional information is contained within Section 4.5, Cultural Resources, and 4.18, Tribal Cultural Resources.

*NOTE: Conducting consultation early in the CEQA process allows tribal governments, lead agencies, and project proponents to discuss the level of environmental review, identify and address potential adverse impacts to tribal cultural resources, and reduce the potential for delay and conflict in the environmental review process. (See Public Resources Code section 21080.3.2.) Information may also be available from the California Native American Heritage Commission's Sacred Lands File per Public Resources Code section 5097.96 and the California Historical Resources Information System administered by the California Office of Historic Preservation. Please also note that Public Resources Code section 21082.3(c) contains provisions specific to confidentiality.*

**ENVIRONMENTAL FACTORS POTENTIALLY AFFECTED:** The environmental factors checked below would be potentially affected by this project and involve at least one impact that is a "Potentially Significant Impact" or a "Less Than Significant With Mitigation Incorporated," as indicated by the checklist on the following pages.

 Aesthetics Agriculture and Forestry Resources Air Quality Biological Resources Cultural Resources Energy Geology & Soils Greenhouse Gas Emissions Hazards & Hazardous Materials Hydrology & Water Quality Land Use & Planning Mineral Resources Noise Population & Housing Public Services Recreation Transportation Tribal Cultural Resources Utilities & Service Systems Wildfire Mandatory Findings of Significance

**DETERMINATION: (To be completed by the Lead Agency)**

On the basis of this initial evaluation:

- I find that the proposed project **COULD NOT** have a significant effect on the environment, and a **NEGATIVE DECLARATION** will be prepared.
- ✓ — I find that although the proposed project could have a significant effect on the environment, there will not be a significant effect in this case because revisions in the project have been made by or agreed to by the project proponent. A **MITIGATED NEGATIVE DECLARATION** will be prepared.
- I find that the proposed project **MAY** have a significant effect on the environment, and an **ENVIRONMENTAL IMPACT REPORT** is required.
- I find that the proposed project **MAY** have a "potentially significant impact" or "potentially significant unless mitigated" impact on the environment, but at least one effect 1) has been adequately analyzed in an earlier document pursuant to applicable legal standards, and 2) has been addressed by mitigation measures based on the earlier analysis as described on attached sheets. An **ENVIRONMENTAL IMPACT REPORT** is required, but it must analyze only the effects that remain to be addressed.
- I find that although the proposed project could have a significant effect on the environment, because all potentially significant effects (a) have been analyzed adequately in an earlier EIR or **NEGATIVE DECLARATION** pursuant to applicable standards, and (b) have been avoided or mitigated pursuant to that earlier EIR or **NEGATIVE DECLARATION**, including revisions or mitigation measures that are imposed upon the proposed project, nothing further is required.

  
 \_\_\_\_\_  
 Signature

12/22/2022  
 \_\_\_\_\_  
 Date

\_\_\_\_\_  
 Signature

\_\_\_\_\_  
 Date

## 4.0 ENVIRONMENTAL ANALYSIS

### 4.1 Aesthetics

ENVIRONMENTAL IMPACTS Issues	Potentially Significant Issues	Less Than Significant with Mitigation Incorporated	Less Than Significant Impact	No Impact
<b>Except as provided in Public Resources Code Section 21099, would the project:</b>				
a) Have a substantial adverse effect on a scenic vista?				X
a) Substantially damage scenic resources, including but not limited to trees, rock outcroppings, and historic buildings within a state scenic highway?			X	
b) Substantially degrade the existing visual character or quality of public views of the site and its surroundings? (Public views are those that are experienced from publicly accessible vantage point). If the project is in an urbanized area, would the project conflict with applicable zoning and other regulations governing scenic quality?			X	
c) Create a new source of substantial light or glare which would adversely affect day or nighttime views in the area?			X	

*a) Have a substantial adverse effect on a scenic vista?*

**No impact.** The Project is located along a heavily traveled roadway (North Fremont Street) with no nearby scenic vistas. There are no elevated, publicly accessible vantage points toward the site that would be considered scenic vistas.

*b) Substantially damage scenic resources, including but not limited to trees, rock outcroppings, and historic buildings within a state scenic highway?*

**Less than significant impact.** North Fremont Street is not a state scenic highway, and there are no historic buildings or rock outcroppings on or adjacent to the immediate Project area. The only potentially scenic resource in the immediate vicinity of the Project are the trees and brush associated with the oak woodland and riparian habitat adjacent to North Fremont Street.



The construction of the truss bridge will require minor grading for abutments and will require the removal of up to four oak trees within the project alignment (see Section 4.4, Biology). The bridge will also span the existing Canyon Del Rey drainage channel, over a stand of riparian vegetation. However, the introduction of the bridge structure will not substantially alter or damage these resources from a visual or aesthetic perspective. The truss bridge is a pedestrian and bicycle facility designed to be compatible with park and open space settings.

*c) Substantially degrade the existing visual character or quality of public views of the site and its surroundings? (Public views are those that are experienced from publicly accessible vantage point). If the project is in an urbanized area, would the project conflict with applicable zoning and other regulations governing scenic quality?*

**Less than significant impact.** The Project is located on the interface of an urban environment and public park/undeveloped land near the intersection of two major thoroughfares, North Fremont Street and Canyon Del Rey Boulevard. Photographs of the site from these public viewpoints (roadways) are shown in **Figure 6**. An additional vantage point is shown from the Laguna Grande Court neighborhood, where a parcel owned by the City of Seaside is fenced and gated from public access. Two private single-family homes accessed from a shared driveway off Laguna Grande Court are the closest structures to the project location and have the clearest, albeit private, view of the Project location.

Based on the existing visual character of the sight and relatively low quality of public views and viewing experience in this location, implementation of the Project will not significantly degrade the existing condition. **Figure 7** shows a before and after visualization of the site after implementation. The most prominent visual feature, a bicycle/pedestrian truss span designed to complement the park setting, will be consistent with the existing setting and could be considered a visual enhancement to the immediate area.

*d) Create a new source of substantial light or glare which would adversely affect day or nighttime views in the area?*

**Less than significant impact.** The truss bridge and access points would have low intensity lighting for nighttime safety. However, this light source will not be substantial, create glare, or affect day or nighttime views in the area.

4.2 Agriculture and Forestry Resources

ENVIRONMENTAL IMPACTS Issues	Potentially Significant Issues	Less Than Significant with Mitigation Incorporated	Less Than Significant Impact	No Impact
<p><b>In determining whether impacts to agricultural resources are significant environmental effects, lead agencies may refer to the California Agricultural Land Evaluation and Site Assessment Model (1997) prepared by the California Department of Conservation as an optional model to use in assessing impacts on agriculture and farmland. Would the project:</b></p>				
<p>a) Convert Prime Farmland, Unique Farmland, or Farmland of Statewide Importance (Farmland), as shown on the maps prepared pursuant to the Farmland Mapping and Monitoring Program of the California Resources Agency, to non-agricultural use?</p>				X
<p>b) Conflict with existing zoning for agricultural use, or a Williamson Act contract?</p>				X
<p>c) Conflict with existing zoning for, or cause rezoning of, forest land (as defined in Public Resources Code section 12220(g)), timberland (as defined by Public Resources Code section 4526), or timberland zoned Timberland Production (as defined by Government Code section 51104(g))?</p>				X
<p>d) Result in the loss of forest land or conversion of forest land to non-forest use?</p>				X
<p>e) Involve other changes in the existing environment which, due to their location or nature, could result in conversion of Farmland, to non-agricultural use or conversion of forest land to non-forest use?</p>				X

- a) *Convert Prime Farmland, Unique Farmland, or Farmland of Statewide Importance (Farmland), as shown on the maps prepared pursuant to the Farmland Mapping and Monitoring Program of the California Resources Agency, to non-agricultural use?*
- b) *Conflict with existing zoning for agricultural use, or a Williamson Act contract?*

- c) *Conflict with existing zoning for, or cause rezoning of, forest land (as defined in Public Resources Code section 12220(g)), timberland (as defined by Public Resources Code section 4526), or timberland zoned Timberland Production (as defined by Government Code section 51104(g))?*
- d) *Result in the loss of forest land or conversion of forest land to non-forest use?*
- e) *Involve other changes in the existing environment which, due to their location or nature, could result in conversion of Farmland, to non-agricultural use or conversion of forest land to non-forest use?*

**No impact.** The Project location is an urban area along an existing roadway. The strip of right of way affected by the Project is not classified as farmland, has no forest land value, would not conflict with agricultural zoning, nor result in other changes that could result in the conversion of farmland.

4.3 Air Quality

ENVIRONMENTAL IMPACTS Issues	Potentially Significant Issues	Less Than Significant with Mitigation Incorporated	Less Than Significant Impact	No Impact
Where available, the significance criteria established by the applicable air quality management district or air pollution control district may be relied upon to make the following determinations. Would the project:				
a) Conflict with or obstruct implementation of the applicable air quality plan?			X	
b) Result in a cumulatively considerable net increase of any criteria pollutant for which the project region is non-attainment under an applicable federal or state ambient air quality standard?			X	
c) Expose sensitive receptors to substantial pollutant concentrations?			X	
d) Result in other emissions (such as those leading to odors adversely affecting a substantial number of people?				X

a) Conflict with or obstruct implementation of the applicable air quality plan?

**Less than significant impact.** The Air Quality Plan focuses on reduction of ozone levels within the NCCAB. As identified by the MBARD, emissions of ozone precursors (i.e., nitrogen oxides [NO<sub>x</sub>]) that conflict with the population projections on which the Air Quality Plan is based, are not accommodated in the Air Quality Plan for ozone and would have a significant cumulative impact unless offset.

The proposed Project would result in the construction and operation of a new trail connection. The Project would not generate additional population, add additional traffic, or add jobs or housing. Therefore, implementation of the proposed Project would not result in conflicts with or obstruction of implementation of the Air Quality Plan. MBARD guidance for analysis of air quality impacts of planning documents consists of assessing consistency with the Air Quality Plan. This analysis is presented below and indicates no impact for ozone and ozone precursors, such as NO<sub>x</sub>.

In addition, the proposed Project’s construction and operation emissions would not exceed MBARD thresholds as noted below. The NCCAB is currently in non-attainment for State ozone and PM<sub>10</sub> standards which represents an existing cumulatively significant impact within the NCCAB. Ozone precursors include reactive organic gases (ROG) and NO<sub>x</sub>. The Project would not exceed quantitative thresholds for either of these ozone precursors. Similarly, PM<sub>10</sub> thresholds also would not be exceeded

for construction or operation of the Project. Therefore, the Project would not make a considerable contribution to this existing, cumulatively significant impact. Impacts would be less than significant.

b) *Result in a cumulatively considerable net increase of any criteria pollutant for which the project region is non-attainment under an applicable federal or state ambient air quality standard?*

**Less than significant impact.** Project construction activities would generate short-term emissions of criteria air pollutants. The criteria pollutants of primary concern within the Project area include ozone-precursor pollutants (i.e., ROG and NO<sub>x</sub>) and PM<sub>10</sub> and PM<sub>2.5</sub>. Construction-generated emissions are short term and temporary.

The regional construction emissions associated with development of the proposed Project were calculated using Sacramento Metropolitan Air Quality Management District (SMAQMD)’s Road Construction Emissions Model (Version 9.0.0). For the purposes of the air quality analysis, site disturbance would be approximately 0.2 acres and construction is estimated to be approximately eight months. Total earthwork would include approximately 500 cubic yard (cy) of total fill and 90 cy of total cut including excavation. This would result in approximately 410 cy of import. Typical construction detail equipment includes cement and mortar mixers, graders, scrapers, rollers, pavers, tractors, loaders, and air compressors. The MBARD employs only one quantitative threshold in connection with the above-referenced criteria air pollutants to determine construction-related air quality impacts: it uses a threshold of 82 lbs/day of PM<sub>10</sub> for determining significance of construction-related emissions. **Table 1: Project Construction Emissions**, shows construction emission.

**Table 1: Project Construction Emissions**

Emissions Source	Pollutant (pounds/day)					
	ROG	NO <sub>x</sub>	CO	SO <sub>2</sub>	PM <sub>10</sub> Total	PM <sub>2.5</sub> Total
2021	9.91	113.65	71.52	0.18	6.49	4.48
<b>Threshold</b>	---	---	---	---	82	---
Exceed Threshold	NA	NA	NA	NA	No	NA
Source: SMAQMD Road Construction Emissions Model v. 9.0.0 and Appendix A 1. The reduction/credits for construction emission mitigations are based on mitigation included in CalEEMod and as typically required by the MBARD (Basic Control Measures). The mitigation includes the following: replace ground cover on disturbed areas quickly, water exposed surfaces twice daily, and proper loading/unloading of mobile and other construction equipment.						

As shown in **Table 1**, construction of the proposed Project would result in a maximum of 6.49 lbs/day of PM<sub>10</sub>, which is below the MBARD threshold of 82 lbs/day of PM<sub>10</sub>. Further, the proposed Project would be required to comply with MBARD’s dust control rules. Therefore, impacts would be less than significant, and no mitigation would be required.

Long-term operational emissions are typically attributed to vehicle trips (mobile emissions), the use of natural gas (energy source emissions), and consumer products, architectural coatings, and landscape maintenance equipment (area source emissions). Implementation of the proposed Project would result in a new trail connection. The Project would not generate additional population, add additional traffic,

add stationary sources, or add jobs or housing. Therefore, operational emissions are less than significant and no mitigation is required.

*c) Expose sensitive receptors to substantial pollutant concentrations?*

**Less than significant impact.** The Project will result in no mobile source emissions. Temporary emissions from construction equipment and construction methods will be limited in scope. The nearest homes, in the Casanova neighborhood, will not experience substantial concentrations during work hours.

Under CEQA, residences, schools, daycare centers, and healthcare facilities, such as hospitals, or retirement and nursing homes, are considered sensitive receptors. The nearest sensitive receptor to the Project site is located approximately 25 feet north of the site. The proposed Project would result in the construction and operation of a new trail connection. The Project would not generate additional population, add additional traffic, or add jobs or housing. Therefore, the Project would not result in a substantial increase in traffic-related pollutant concentrations that could affect sensitive receptors. Further, the dust and equipment exhaust emissions during construction would be minimal and would be controlled by compliance with MBARD Rule 400 (Visible Emissions). Rule 400 limits discharge of visible air pollutant emissions into the atmosphere from any emission source for a period or periods aggregating more than three minutes in any one hour, as observed using an appropriate test method, prohibited.

Construction and Operation Period Toxic Air Contaminant Impacts

A toxic air contaminant (TAC) is an air pollutant that may cause or contribute to an increase in mortality or serious illness, or that may pose a hazard to human health. TACs are usually present in minute quantities in the ambient air; however, their high toxicity or health risk may pose a threat to public health even at low concentrations. The health risk associated with high concentrations of diesel exhaust PM<sub>10</sub> from construction equipment has a carcinogenic and chronic effect, but no short-term acute effect is currently recognized. The Project could potentially expose sensitive receptors to temporary health hazards associated with TACs due to the operation of construction equipment. However, concentrations of mobile source diesel particulate matter would only be present during temporary construction activities, and as previously shown in **Table 1**, PM<sub>10</sub> emissions associated with construction activities would be well below the 82 lbs/day threshold established by MBARD. Furthermore, the Project operation emissions were negligible; therefore, no operational TAC impacts would occur. Compliance with MBARD recommended dust control measures would further reduce PM<sub>10</sub> emissions. The health risk associated with construction emissions would be less than significant and no mitigation is required.

*d) Result in other emissions (such as those leading to odors adversely affecting a substantial number of people)?*

**No impact.** Construction activities associated with the Project may generate detectable odors from heavy duty equipment (i.e., diesel exhaust), as well as from architectural coatings and asphalt off-gassing. Any construction-related odors would be short-term in nature and cease upon Project completion. The nature of the Project as a trail gap closure would not result in other odors that would affect people in the area. Therefore, no impacts would occur.

**Standard Conditions and Requirements**

**AQ SC-1: MBARD Rule 400 – Visible Emissions.** Project applicants shall not discharge of visible air pollutant emissions into the atmosphere from any emission source for a period or periods aggregating more than three minutes in any one hour, as observed using an appropriate test method, is prohibited.

**AQ SC-2: MBARD Fugitive Dust Control.** Although the Project would not exceed thresholds of significance for PM<sub>10</sub>, MBARD recommends the use of the following Best Management Practices for the control of short-term construction generated emissions in any event:

- Water all active construction areas at least twice daily. Frequency should be based on the type of operation, soil, and wind exposure.
- Prohibit all grading activities during periods of high wind (over 15 mph).
- Apply chemical soil stabilizers on inactive construction areas (disturbed lands within construction projects that are unused for at least four consecutive days).
- Apply non-toxic binders (e.g., latex acrylic copolymer) to exposed areas after cut and fill operations and hydroseed area.
- Haul trucks shall maintain at least 2'0" of freeboard.
- Cover all trucks hauling dirt, sand, or loose materials.
- Plant vegetative ground cover in disturbed areas as soon as possible.
- Cover inactive storage piles.
- Install wheel washers at the entrance to construction sites for all exiting trucks.
- Pave all roads on construction sites. Sweep streets if visible soil material is carried out from the construction site.
- Post a publicly visible sign which specifies the telephone number and person to contact regarding dust complaints. This person shall respond to complaints and take corrective action within 48 hours. The phone number of the Monterey Bay Air Resources District shall be visible to ensure compliance with Rule 402 (Nuisance).
- Limit the area under construction at any one time.

4.4 Biological Resources

ENVIRONMENTAL IMPACTS Issues	Potentially Significant Issues	Less Than Significant with Mitigation Incorporated	Less Than Significant Impact	No Impact
<b>Would the project:</b>				
a) Have a substantial adverse effect, either directly or through habitat modifications, on any species identified as a candidate, sensitive, or special status species in local or regional plans, policies, or regulations, or by the California Department of Fish and Game or U.S. Fish and Wildlife Service?			X	
b) Have a substantial adverse effect on any riparian habitat or other sensitive natural community identified in local or regional plans, policies, regulations or by the California Department of Fish and Game or US Fish and Wildlife Service?		X		
c) Have a substantial adverse effect on state or federally protected wetlands (including, but not limited to, marsh, vernal pool, coastal, etc.) through direct removal, filling, hydrological interruption, or other means?			X	
d) Interfere substantially with the movement of any native resident or migratory fish or wildlife species or with established native resident or migratory wildlife corridors, or impede the use of native wildlife nursery sites?		X		
e) Conflict with any local policies or ordinances protecting biological resources, such as a tree preservation policy or ordinance?		X		
f) Conflict with the provisions of an adopted Habitat Conservation Plan, Natural Community Conservation Plan, or other approved local, regional, or state habitat conservation plan?				X



- a) *Have a substantial adverse effect, either directly or through habitat modifications, on any species identified as a candidate, sensitive, or special status species in local or regional plans, policies, or regulations, or by the California Department of Fish and Game or U.S. Fish and Wildlife Service?*

**Less than significant impact.** The project is located on the edge of Laguna Grande Park. Some portions of the park have high biological value; however, the portion immediately adjacent to North Fremont Street is highly disturbed and regularly maintained.<sup>1</sup> Much of this area is denuded or sparsely vegetated with weedy plant species. The remainder of the area consists of degraded riparian and oak woodland communities and a horticultural garden planted with native and non-native plants, shrubs and trees. See **Figure 8**, Vegetation Communities.

Canyon Del Rey Creek runs through the project site and supports a highly degraded riparian corridor. The riparian area within the project site has been significantly disturbed as a result of adjacent development, stormwater infrastructure maintenance, and on-going management efforts specific to homeless encampments. Riparian vegetation comprises about 0.37 acres near the project site.

The oak woodland community near the project site is dominated by coast live oak trees and acacia trees, with an understory of blackberry and English ivy. The Acacia, a non-native species, has recently invaded the oak woodland community and is co-dominant with coast live oak. Approximately 1.3 acres of oak woodland was documented near the project site; however, this community is north of and not affected by the project's impact area.

The horticultural garden near the project site (located at the corner of North Fremont Street and Canyon Del Rey Boulevard) is planted with species such as coast live oak, sage, and two buckwheat species. These buckwheat species are the host plants of the federally Endangered Smith's blue butterfly (SBB). However, these buckwheat plants were planted in an urban landscape and are isolated from other populations of suitable habitat for SBB. Additionally, the nearest occurrence of SBB is nearly one mile from this population (CDFW, 2019), and dispersal data from capture-recapture studies indicate that most adults have a home range of no more than a few acres. As such, SBB is unlikely to utilize the nearby buckwheat population. The project's limits of construction will also avoid this population.

No other special status species were identified within the project site or are expected to occur within the site due to lack of suitable habitat and the urbanized and degraded nature of the site. For these reasons, the project will not significantly degrade habitat that supports such species and impacts would be less than significant based on CEQA thresholds.

- b) *Have a substantial adverse effect on any riparian habitat or other sensitive natural community identified in local or regional plans, policies, regulations or by the California Department of Fish and Game or US Fish and Wildlife Service?*

**Less than significant with mitigation incorporated.** The project could result in impacts to riparian habitat, waters of the U.S. and/or state. The project area lies within the California Coastal Zone (Coastal zone), including portions of the Seaside Coastal Zone's Laguna Grande Subarea and the Monterey Coastal Zone. Currently, the City of Seaside has a certified Local Coastal Program (LCP) while the City of

---

<sup>1</sup> Denise Duffy & Associates, August 2019

Monterey's LCP is currently undergoing a comprehensive update. The LCPs from both agencies address coastal resources, including the protection of biological and wetland resources.

Riparian habitat is regulated by the California Department of Fish and Wildlife (CDFW) under the Lake and Streamed Alteration Program and is also potentially an Environmental Sensitive Habitat Area (ESHA) where it occurs within the Coastal Zone. Oak woodland habitat is also potentially ESHA under the Seaside Land Use Plan and is protected under both cities' tree removal ordinances.

Canyon Del Rey Creek is potentially a water of the U.S. and/or waters of the state, which are regulated under the Clean Water Act by the Army Corps of Engineers (ACOE) and the Regional Water Quality Control Board (RWQCB), respectively. Within the Coastal Zone, waters of the U.S. and state are also potentially ESHA. No wetlands were identified within the project site.

Although the project design avoids the riparian habitat and Canyon Del Rey Creek, the following mitigation measure will ensure that adequate safeguards are in place to protect these resources during construction.

**MM 1      Fencing and Monitoring.** Riparian habitat and potential waters of the U.S. and State shall be avoided during construction with protective fencing. A biological monitor will supervise the installation of protective fencing and monitor at least once per week until construction is complete to ensure that fencing remains intact and work crews are properly avoiding the habitat area. If all riparian areas and waters are avoided, no additional mitigation is necessary.

**MM 2      Construction Best Practices.** To protect water quality and riparian vegetation during construction, the following measures shall be included on the construction specifications and documents:

- Project contractor shall ensure that trenching, excavating, backfilling and other activities that involve substantial soil disturbance adjacent to riparian vegetation and Canyon Del Rey Creek are planned and implemented with a qualified hydrologist, engineer or erosion control specialist, and shall utilize standard erosion control techniques to minimize erosion and sedimentation near sensitive areas.
- Stationary equipment such as motors, generators, and welders located within 100 feet of the creek shall be stored overnight at staging areas and shall be positioned over drip pans.
- No debris, soil, silt, sand, oil, petroleum products, cement, concrete or washings thereof shall be allowed to enter, or be placed where they may be washed by rainfall or runoff, into riparian areas or Canyon Del Rey Creek.
- All construction debris and associated materials shall be stored in staging areas and shall be removed from the work site upon completion of the project.
- Cleaning or refueling of equipment shall take place within turnouts or staging areas at least 50 feet from riparian areas and Canyon Del Rey Creek.
- All refueling shall be conducted over plastic bags filled with sawdust or other highly absorbent material. Clean-up materials for spill shall be kept on hand at all times. Any accidental spills of fuel or other contaminants shall be cleaned up immediately.

c) *Have a substantial adverse effect on state or federally protected wetlands (including, but not limited to, marsh, vernal pool, coastal, etc.) through direct removal, filling, hydrological?*

**Less than significant impact.** Canyon Del Rey Creek is a potential water of the U.S. and is addressed under b) above. No other wetlands were identified in the project area.

d) *Interfere substantially with the movement of any native resident or migratory fish or wildlife species or with established native resident or migratory wildlife corridors, or impede the use of native wildlife nursery sites?*

**Less than significant with mitigation incorporated.** The project could interfere with the movement of migratory wildlife (avian) species during construction, but would not interfere with native terrestrial species or wildlife corridors. Individual oak trees that would be removed for the project are close to the roadway, isolated specimens, and not within denser oak woodland habitat nearby. Nonetheless, these trees could provide foraging and roosting opportunities for migratory birds. To ensure that impacts to nesting birds are avoided, the project shall implement the following mitigation measure. Trees to be removed are shown in **Figure 9**.

**MM 3**      **Preconstruction Bird Surveys.** The applicant shall schedule all on-site tree removal and grading to occur between August 31st and March 1st of any given year to avoid the Central Coast bird nesting season. If this schedule is not practical, the project sponsor shall fund the engagement of a qualified biologist to conduct preconstruction nesting bird surveys no more than two weeks prior to removal of trees and grading. If no active bird nests are observed, no additional measures are required. If nesting birds are observed, the biologist will establish a buffer zone where no tree removal or grading will occur until the biologist confirms that all chicks have fledged.

e) *Conflict with any local policies or ordinances protecting biological resources, such as a tree preservation policy or ordinance?*

**Less than significant with mitigation incorporated.** The project will require the removal of up to four mature live oak trees, located in the City of Monterey and City of Seaside. Removal of oak trees is regulated by the ordinances of both cities.

**MM 4**      **Tree Replacement.** Prior to removal of oak trees, the lead agency shall follow the tree removal permit process of both Monterey and Seaside. Upon completion of construction, final site work shall include oak tree replacement at a 1:1 ratio, or as specified by local tree ordinances.

f) *Conflict with the provisions of an adopted Habitat Conservation Plan, Natural Community Conservation Plan, or other approved local, regional, or state habitat conservation plan?*

**No impact.** The project site is not subject to any such adopted plans. While the City of Seaside LCP and Implementation Plan identifies a 50-foot setback of development from ESHA areas, this requirement does not apply if such a setback is infeasible, and/or if “development” is a public recreational facility such as trail. Both of these exemptions apply.

4.5 Cultural Resources

ENVIRONMENTAL IMPACTS Issues	Potentially Significant Issues	Less Than Significant with Mitigation Incorporated	Less Than Significant Impact	No Impact
<b>Would the project:</b>				
a) Cause a substantial adverse change in the significance of a historical resource pursuant to in § 15064.5?				X
b) Cause a substantial adverse change in the significance of an archaeological resource pursuant to § 15064.5?		X		
c) Disturb any human remains, including those interred outside of dedicated cemeteries?		X		

a) *Cause a substantial adverse change in the significance of a historical resource pursuant to in § 15064.5?*

**No impact.** A Phase I Archaeological Survey was conducted for the North Fremont Pedestrian, Bicycle, and Transit Project (Archaeological Consulting, December 2014). The area containing the “sidewalk gap” was part of that project, and therefore was reviewed by this assessment. The 2014 assessment concluded that no historical resources were present and site conditions have not substantially changed. As a result, there would be no impact or substantial adverse change to a historical resource.

b) *Cause a substantial adverse change in the significance of an archaeological resource pursuant to § 15064.5?*

c) *Disturb any human remains, including those interred outside of dedicated cemeteries?*

**Less than significant with mitigation incorporated.** The Phase I Archaeological Survey concluded that the project area of potential effect (APE) contains no evidence of significant cultural resources, and that the project should not be delayed for archaeological resources (see also Section 4.18, Tribal Cultural Resources, associated mitigation measure **MM 9**). Although no historical or archaeological resources were located on the project site, the region in which the site is located is known to have been occupied by native peoples. Additionally, because the possibility of previously unidentified (buried) cultural resources can be found during any earth disturbance, the following standard mitigation measures have been included:

**MM 5 Cultural Awareness Training.** Prior to commencing any ground disturbing work at the project site, construction managers and personnel shall participate in cultural and tribal

sensitivity training conducted by a qualified archaeologist approved by the City of Monterey Planning Division. At minimum, the training shall explain (1) applicable statutes, regulations, and enforcement provisions; (2) the prehistoric and historic environment setting and context, including information regarding the local tribal groups; and (3) what prehistoric and historic archaeological deposits look like at the surface and when exposed during construction. Construction personnel shall not be permitted to operate equipment within the project area unless they have attended the training. A list of names of all personnel who attended the training shall be submitted to the City of Monterey Planning Division.

**MM 6a** **Discovery of Cultural Resources.** During project construction, if any archeological, paleontological, or tribal resources (e.g., evidence of past human habitation or fossils) are found, the project applicant and/or its contractor shall cease all work within 50 feet of the discovery and notify the City of Monterey Planning Division immediately. Cultural and/or tribal cultural resources may include prehistoric archaeological materials such as flaked and ground stone tools and debris, shell, bone, ceramics, and fire-affected rock, as well as historic materials such as glass, metal, wood, brick, or structural remnants. The project applicant and/or its contractor shall retain a qualified archaeologist, or paleontologist if applicable, to evaluate the finds and, subject to review and approval by the City, develop appropriate treatment measures for the inadvertently discovered resources. Such measures may include avoidance, preservation in place, excavation, documentation, curation, or other appropriate measures. (Health and Safety Code Section 7050.5). The City shall consult with appropriate Native American representatives in determining appropriate treatment measures for unearthed cultural resources if the resources are prehistoric or Native American in nature.

**MM 6b** **Discovery of Human Remains.** If human remains or cultural resources associated with a burial (i.e. grave goods) are discovered during construction, the project applicant and/or its contractor shall immediately cease all ground disturbing work on the site and all work within 50 feet of the find and notify the City of Monterey Planning Division and the Monterey County Coroner, according to California Health and Safety Code Section 7050.5. If the Coroner determines the remains to be Native American, the Coroner shall notify the Native American Heritage Commission. All involved parties shall follow the procedures in CEQA Guidelines Section 15064.5(d) and (e) and Public Resources Code section 5097.98. The Commission will designate a Most Likely Descendant (MLD) who will be authorized to provide recommendations for management of the Native American human remains and any associated materials or objects (Public Resources Code Section 5097.98 and Health and Safety Code Section 7050.5). Authorization to resume construction shall only be given by the City after consultation with the most likely descendent and shall include implementation of all appropriate measures to protect any possible burial sites or human remains.

4.6 Energy

ENVIRONMENTAL IMPACTS Issues	Potentially Significant Issues	Less Than Significant with Mitigation Incorporated	Less Than Significant Impact	No Impact
<b>Would the project:</b>				
a) Result in potentially significant environmental impact due to wasteful, inefficient, or unnecessary consumption of energy resources, during project construction or operation?			X	
b) Conflict with or obstruct a state or local plan for renewable energy or energy efficiency?			X	

a) *Result in potentially significant environmental impact due to wasteful, inefficient, or unnecessary consumption of energy resources, during project construction or operation?*

**Less than significant impact.** The Pacific Gas & Electric Company (PG&E) provides electricity and natural gas service to the Project area. The proposed Project would enhance pedestrian and bicycle safety, and increase connectivity and mobility. The Project would result in a nominal increase in electricity and natural gas demand. This nominal increase represents an insignificant percent increase compared to overall demand in PG&E’s service area. Therefore, projected electrical and natural gas demand would not significantly impact PG&E’s level of service.

During construction, transportation energy use depends on the type and number of trips, vehicle miles traveled, fuel efficiency of vehicles, and travel mode. Transportation energy use during construction would come from the transport and use of construction equipment, delivery vehicles and haul trucks, and construction employee vehicles that would use diesel fuel and/or gasoline. The use of energy resources by these vehicles would fluctuate according to the phase of construction and would be temporary. Most construction equipment during demolition and grading would be gas-powered or diesel-powered, and the later construction phases would require electricity-powered equipment. Impacts related to transportation energy use during construction would be temporary and would not require expanded energy supplies or the construction of new infrastructure; impacts would not be significant.

During operations, energy consumption associated with the sidewalk gap closure would be nominal. Furthermore, the Project site and surrounding areas are highly urbanized with numerous gasoline fuel facilities and infrastructure. Consequently, the proposed Project would not result in a substantial demand for energy that would require expanded supplies or the construction of other infrastructure or expansion of existing facilities. Additionally, fuel consumption associated with vehicle trips generated by

the proposed Project would not be considered inefficient, wasteful, or unnecessary. The proposed Project would not result in wasteful, inefficient, or unnecessary consumption of energy resources. Therefore, impacts are considered less than significant, and no mitigation is required.

*b) Conflict with or obstruct a state or local plan for renewable energy or energy efficiency?*

**Less than significant impact.** The Project is an infrastructure improvement that would utilize almost no energy, except what may be required for low intensity safety lighting. The Project would not generate any new automobile traffic or require energy use. Additionally, as discussed further in Threshold 4.8 (b), the proposed Project would be consistent with the California Air Resources Board (CARB) Scoping Plan measures as well as the overall goals of the Monterey Climate Action Plan (2016). AMBAG's 2040 *Metropolitan Transportation Plan/Sustainable Communities Strategy* (MTP/SCS) establishes GHG emissions goals for automobiles and light-duty trucks for 2020 and 2035 as well as an overall GHG target for the project region consistent with both the target date of AB 32 and the post-2020 GHG reduction goals of EOs 5-03-05 and B-30-15. The levels of fuel consumption and GHG partly result from the region's reliance on petroleum-based gasoline and diesel fuels, as well as the average fuel efficiency of vehicles. The Project is consistent with regional strategies to reduce passenger vehicle miles traveled (VMT). The proposed Project is a trail connection, which would not generate new trips in the Project area, thus reducing congestion and energy consumption. The Project would not conflict with the stated goals of the MTP/SCS. Therefore, the Project would not interfere with AMBAG's ability to achieve the region's post-2020 mobile source GHG reduction targets (and thus reduce energy consumption) outlined in the 2040 MTP/SCS. Potential impacts are considered less than significant, and no mitigation is required.

4.7 Geology and Soils

ENVIRONMENTAL IMPACTS Issues	Potentially Significant Issues	Less Than Significant with Mitigation Incorporated	Less Than Significant Impact	No Impact
<b>Would the project:</b>				
a) Directly or indirectly cause potential substantial adverse effects, including the risk of loss, injury, or death involving:				
i) Rupture of a known earthquake fault, as delineated on the most recent Alquist-Priolo Earthquake Fault Zoning Map issued by the State Geologist for the area or based on other substantial evidence of a known fault? Refer to Division of Mines and Geology Special Publication 42.				X
ii) Strong seismic ground shaking?			X	
iii) Seismic-related ground failure, including liquefaction?			X	
iv) Landslides?			X	
b) Result in substantial soil erosion or the loss of topsoil?			X	
c) Be located on a geologic unit or soil that is unstable, or that would become unstable as a result of the project, and potentially result in on- or off-site landslide, lateral spreading, subsidence, liquefaction or collapse?			X	
d) Be located on expansive soil, as defined in Table 18-1-B of the Uniform Building Code (1994), creating substantial direct or indirect risks to life or property?			X	
e) Have soils incapable of adequately supporting the use of septic tanks or alternative waste water disposal systems where sewers are not available for the disposal of waste water?				X



ENVIRONMENTAL IMPACTS Issues	Potentially Significant Issues	Less Than Significant with Mitigation Incorporated	Less Than Significant Impact	No Impact
f) Directly or indirectly destroy a unique paleontological resource or site or unique geologic feature?			X	

a) *Directly or indirectly cause potential substantial adverse effects, including the risk of loss, injury, or death involving:*

i. *Rupture of a known earthquake fault, as delineated on the most recent Alquist-Priolo Earthquake Fault Zoning Map issued by the State Geologist for the area or based on other substantial evidence of a known fault? Refer to Division of Mines and Geology Special Publication 42.*

**No impact.** According to readily available fault zone mapping, the Project location is not subject to rupture of a known earthquake fault.

ii. *Strong seismic ground shaking?*

**Less than significant impact.** The Project is an infrastructure facility that is not occupied. Although the structure (and surroundings) could be subject to seismic ground shaking during an earthquake, the Project will not directly or indirectly cause adverse effects (such as injury or death) due to shaking. The structure will need to be designed to current structural codes to address the potential for ground shaking and structure stability.

iii. *Seismic-related ground failure, including liquefaction?*

**Less than significant impact.** According to a geotechnical evaluation conducted for North Fremont improvements (North Fremont Street Improvements, Monterey, CA, Geotechnical Exploration, ENGEO, November 2016), local soils in the vicinity of the Project consist of non-engineered fill associated with the filling of Canyon Del Rey when the area was developed. However, based on the exploration findings, ENGEO found the probability of seismic hazards, such as ground failure, liquefaction and lateral spreading, to be low. ENGEO also provides the opinion that the proposed improvements will not be affected by expansive soils.

iv. *Landslides?*

**Less than significant impact.** While the project will span a hillside below, its abutments will be engineered and anchored. The presence of a bridge structure in this location will not cause potential significant adverse effects to people or property.

v. *Result in substantial soil erosion or the loss of topsoil?*

**Less than significant impact.** The Project will require 500 cy of total fill and 90 cy of total cut including excavation (approximately 410 cy of import) of material for surface grading and structure footings. Construction and water quality best practices as required by existing codes and regulations will limit erosion on the relatively small construction footprint of the project. Design features such as footing placement away from slopes and footing depths will minimize erosion during and following construction.

*b) Result in substantial soil erosion or the loss of topsoil?*

**Less than significant impact.** As discussed above, construction and water quality best practices as required by existing codes and regulations will limit erosion on the relatively small construction footprint of the project. All abutments will be engineered and anchored. Design features such as footing placement away from slopes and footing depths will minimize erosion during and following construction. Also, since the Project is not on agricultural lands, loss of topsoil at the site is less of a concern.

*c) Be located on a geologic unit or soil that is unstable, or that would become unstable as a result of the project, and potentially result in on- or off-site landslide, lateral spreading, subsidence, liquefaction or collapse?*

**Less than significant impact.** See a) iii above.

*d) Be located on expansive soil, as defined in Table 18-1-B of the Uniform Building Code (1994), creating substantial direct or indirect risks to life or property?*

**Less than significant impact.** See a) iii above.

*e) Have soils incapable of adequately supporting the use of septic tanks or alternative waste water disposal systems where sewers are not available for the disposal of waste water?*

**No impact.** The Project will not generate or dispose of wastewater.

*f) Directly or indirectly destroy a unique paleontological resource or site or unique geologic feature?*

**Less than significant impact.** According to ENGE0, the local soils are primarily non-engineered fill material. There are no rock outcroppings or geologic features that will be disturbed or destroyed by the construction footprint, and thus the risk of impact is considered less than significant.

4.8 Greenhouse Gas Emissions

ENVIRONMENTAL IMPACTS Issues	Potentially Significant Issues	Less Than Significant with Mitigation Incorporated	Less Than Significant Impact	No Impact
<b>Would the project:</b>				
a) Generate greenhouse gas emissions, either directly or indirectly, that may have a significant impact on the environment?			X	
b) Conflict with an applicable plan, policy or regulation adopted for the purpose of reducing the emissions of greenhouse gases?			X	

a) *Generate greenhouse gas emissions, either directly or indirectly, that may have a significant impact on the environment?*

**Less than significant impact.** Similar to the findings under Air Quality, the Project will have no operational impacts. Construction impacts will be of short duration and will not directly or indirectly trigger any greenhouse gas emission thresholds.

Construction GHG emissions were estimated using Sacramento Metropolitan Air Quality Management District (SMAQMD)’s Road Construction Emissions Model (Version 9.0.0). For the purpose of this environmental analysis, Project construction is expected to occur over an approximately eight-month period. Construction activities would include land clearing, grading, drainage/utilities, and paving.

Although neither the City of Monterey nor the MBARD has adopted GHG emission significance thresholds, the Project’s estimated GHG emissions (about 821.10 MT/ CO<sub>2</sub>e year) are well below the significance threshold of 1,100 MTCO<sub>2</sub>e per year used in neighboring air districts and the 2,000 MT of CO<sub>2</sub>e/year threshold that had been under consideration by the MBARD. Further, annual construction would total 27.4 MTCO<sub>2</sub>e per year when amortized over a project lifetime of 30 years. The proposed Project’s GHG emissions would be below the 2,000 MTCO<sub>2</sub>e/year threshold currently being considered by MBARD, therefore impacts would be less than significant. Construction GHG emissions would be less than significant and no mitigation is required.

Implementation of the proposed Project would result in a new trail connection. The Project would not generate additional population, add additional traffic, add stationary sources, or add jobs or housing. Operationally, the Project would have no GHG emissions. Therefore, impacts would be less than significant. Operational GHG emissions would be less than significant and no mitigation is required.

b) *Conflict with an applicable plan, policy or regulation adopted for the purpose of reducing the emissions of greenhouse gases?*

**Less than significant impact.** The Project would provide an important bicycle and pedestrian connection not only to the adjacent sidewalks but also to the future FORTAG trail nearby. Encouraging non-motorized transportation and enhancing opportunities for access to trail networks is consistent with the Coastal Act, local city circulation plans, and MBARD policies. The proposed Project would comply with all MBARD applicable rules and regulations during construction and would not interfere with the State's goals of reducing GHG emission to 1990 levels by 2020 as stated in AB 32; a 40 percent reduction below 1990 levels by 2030 as noted in SB 32; and, an 80 percent reduction in GHG emissions below 1990 levels by 2050 as stated in EO S-3-05. Therefore, the proposed Project would have a less than significant impact on GHG emissions.

4.9 Hazards and Hazardous Materials

ENVIRONMENTAL IMPACTS Issues	Potentially Significant Issues	Less Than Significant with Mitigation Incorporated	Less Than Significant Impact	No Impact
<b>Would the project:</b>				
a) Create a significant hazard to the public or the environment through the routine transport, use, or disposal of hazardous materials?			X	
b) Create a significant hazard to the public or the environment through reasonably foreseeable upset and accident conditions involving the release of hazardous materials into the environment?			X	
c) Emit hazardous emissions or handle hazardous or acutely hazardous materials, substances, or waste within one-quarter mile of an existing or proposed school?				X
d) Be located on a site which is included on a list of hazardous materials sites compiled pursuant to Government Code Section 65962.5 and, as a result, would it create a significant hazard to the public or the environment?				X
e) For a project located within an airport land use plan or, where such a plan has not been adopted, within two miles of a public airport or public use airport, would the project result in a safety hazard or excessive noise for people residing or working in the project area?				X
f) Impair implementation of or physically interfere with an adopted emergency response plan or emergency evacuation plan?				X

ENVIRONMENTAL IMPACTS Issues	Potentially Significant Issues	Less Than Significant with Mitigation Incorporated	Less Than Significant Impact	No Impact
g) Expose people or structures, either directly or indirectly, to a significant risk of loss, injury or death involving wildland fires?			X	

- a) *Create a significant hazard to the public or the environment through the routine transport, use, or disposal of hazardous materials?*
- b) *Create a significant hazard to the public or the environment through reasonably foreseeable upset and accident conditions involving the release of hazardous materials into the environment?*

**Less than significant impact.** The sidewalk gap closure project will result in the incidental use of hazardous materials (such as fuels for construction equipment) to construct the truss bridge and abutments. However, the construction and installation of this structure will not result in significant risk due to the transport of hazardous materials and will not result in the disposal or routine use of such materials. As a static bridge structure, the project will no create upset conditions or risk of accidental releases of hazardous materials.

- c) *Emit hazardous emissions or handle hazardous or acutely hazardous materials, substances, or waste within one-quarter mile of an existing or proposed school?*

**No impact.** The project will not emit or handle hazardous or acutely hazardous materials or substances, and is not located within one-quarter mile of a school (Google Maps, 2019).

- d) *Be located on a site which is included on a list of hazardous materials sites compiled pursuant to Government Code Section 65962.5 and, as a result, would it create a significant hazard to the public or the environment?*

**No impact.** A search of the Envirostor database concluded that the Project is not located on a site which is included on a list of hazardous materials sites compiled pursuant to Government Code Section 65962.5.

- e) *For a project located within an airport land use plan or, where such a plan has not been adopted, within two miles of a public airport or public use airport, would the project result in a safety hazard or excessive noise for people residing or working in the project area?*

**No impact.** The Project is located within two miles of Monterey Regional Airport; however, it is a bridge structure and pathway that will not result in people working or residing in the area that could create a safety hazard.

f) *Impair implementation of or physically interfere with an adopted emergency response plan or emergency evacuation plan?*

**No impact.** The project is a bridge structure and pathway that could not interfere with any emergency response or evacuation plans. The project would likely provide increased safety and pedestrian mobility off of the roadway if there were a local emergency.

g) *Expose people or structures, either directly or indirectly, to a significant risk of loss, injury or death involving wildland fires?*

**Less than significant impact.** The Project is located at the south edge of Laguna Grande Park. The land area immediately adjacent to the truss bridge and pathway is currently undeveloped, consisting of grassland and sparse oak woodland. It is possible for these grasslands and park lands could be subject to wildland fire. The project would not expose people to a significant risk of loss, injury or death; however, the truss bridge structure itself, once constructed, could sustain losses in such a fire. This risk reflects the existing environmental condition, and the project would not cause any significant impacts upon construction.

4.10 Hydrology and Water Quality

ENVIRONMENTAL IMPACTS Issues	Potentially Significant Issues	Less Than Significant with Mitigation Incorporated	Less Than Significant Impact	No Impact
<b>Would the project:</b>				
a) Violate any water quality standards or waste discharge requirements or otherwise substantially degrade surface or ground water quality?			X	
b) Substantially decrease groundwater supplies or interfere substantially with groundwater recharge such that the project may impede sustainable groundwater management of the basin?				X
c) Substantially alter the existing drainage pattern of the site or area, including through the alteration of the course of a stream or river or through the addition of impervious surfaces, in a manner which would:			X	
i. Result in substantial erosion or siltation on- or off-site?			X	
ii. Substantially increase the rate or amount of surface runoff in a manner which would result in flooding on- or offsite?			X	
iii. Create or contribute runoff water which would exceed the capacity of existing or planned stormwater drainage systems or provide substantial additional sources of polluted runoff?			X	
iv. Impede or redirect flood flows?				X
d) In flood hazard, tsunami, or seiche zones, risk release of pollutants due to project inundation?				X



ENVIRONMENTAL IMPACTS Issues	Potentially Significant Issues	Less Than Significant with Mitigation Incorporated	Less Than Significant Impact	No Impact
e) Conflict with or obstruct implementation of a water quality control plan or sustainable groundwater management plan?			X	

a) *Violate any water quality standards or waste discharge requirements or otherwise substantially degrade surface or ground water quality?*

**Less than significant impact.** The project will require a small area of ground disturbance for construction of abutments, and approximately 5,560 square feet of additional impervious surface at each bridge approach where it connects to the existing sidewalk system and the new bridge. The quantity of surface area is above the threshold for stormwater treatment, however the project is exempt from the stormwater permit per section B.1.b.ii since stormwater flows from the new impervious areas will drain to a landscaped area on North Fremont, and project construction will require a range of typical BMPs to prevent impacts to surface water quality consisting of inlet protection, hydroseeding disturbed slopes, fiber rolls, and silt fences to protect sensitive areas.

b) *Substantially decrease groundwater supplies or interfere substantially with groundwater recharge such that the project may impede sustainable groundwater management of the basin?*

**No impact.** The Project will result in no water demand and therefore will not decrease groundwater supplies.

c) *Substantially alter the existing drainage pattern of the site or area, including through the alteration of the course of a stream or river or through the addition of impervious surfaces, in a manner which would:*

i. *Result in substantial erosion or siltation on- or off-site?*

**Less than significant impact.** As noted above, project construction will require some earth moving and excavation for the bridge abutments and connection. However, the Project will be required to incorporate several BMPs into the project plans and implement those measures during construction, as already required by the City’s stringent stormwater measures.

ii. *Substantially increase the rate or amount of surface runoff in a manner which would result in flooding on- or offsite?*

**Less than significant impact.** The Project will result in an incidental increase in impervious surface that will be controlled by storm drain infrastructure constructed as part of the larger North Fremont roadway

improvements. Changes to the rate and amount of surface runoff will be negligible, and certainly will not increase to the point of causing flooding.

- iii. Create or contribute runoff water which would exceed the capacity of existing or planned stormwater drainage systems or provide substantial additional sources of polluted runoff?*

**Less than significant impact.** Existing storm drain facilities have been constructed in the immediate vicinity of the bridge project. As a bicycle and pedestrian bridge, the Project will not result in substantial sources of polluted runoff or exceed the capacity of exiting storm drain systems.

- iv. Impede or redirect flood flows?*

**No impact.** The nearest drainage is Canyon Del Rey, directly below the proposed span, which receives flows from upstream through a culvert under North Fremont Boulevard. The Project will span this existing facility and will not impede or redirect existing flows in any way.

- d) In flood hazard, tsunami, or seiche zones, risk release of pollutants due to project inundation?*

**No impact.** The site is not in a flood hazard, tsunami or seiche zone, and any inundation – if it occurred – would not release pollutants from the project.

- e) Conflict with or obstruct implementation of a water quality control plan or sustainable groundwater management plan?*

**Less than significant impact.** As identified above, the Project will be subject to the city's stringent water quality control measures during construction, and will have no effect on groundwater resources.

4.11 Land Use and Planning

ENVIRONMENTAL IMPACTS Issues	Potentially Significant Issues	Less Than Significant with Mitigation Incorporated	Less Than Significant Impact	No Impact
<b>Would the project:</b>				
a) Physically divide an established community?				X
b) Cause a significant environmental impact due to a conflict with any land use plan, policy, or regulation adopted for the purpose of avoiding or mitigating an environmental effect?				X

- a) *Physically divide an established community?*
- b) *Cause a significant environmental impact due to a conflict with any land use plan, policy, or regulation adopted for the purpose of avoiding or mitigating an environmental effect?*

**No impact.** As a trail and truss structure intended to bridge an existing gap in connectivity, the Project will not physically divide the community and in fact should result in beneficial impacts by providing a safe route for non-motorized travel between the Casanova neighborhood and nearby commercial areas.

Completing the Project and connecting the sidewalk gap in this location is consistent with the circulation elements of both the City of Seaside and City of Monterey general plans, as the Project will improve safety and connectivity. Recognizing the policies of the City of Seaside Local Coastal Program for the Laguna Grande sub area, the project has identified and avoids the small area of potential coastal Environmentally Sensitive Habitat Areas (ESHA) below the truss bridge. Consistent with LCP policy and provisions of the Coastal Act, environmental conditions have been verified on the ground to determine the location and quality of resources, and those resources have been avoided to the greatest extent feasible through project design (NCR-CZ 1.2.B).

The Seaside LCP contains specific policies for the Laguna Grande Area relative to protection of visual resources, vegetation management, water quality management, and public access and recreation. The Project is wholly consistent with public access and recreation policies (PAR-LG 1.1.A, B, and C), which seek to enhance pedestrian and bicycle connectivity to existing recreational and open space areas within the Coastal Zone. Visual resource policies (NCR-LG 2.1.A and B) address “building height” and bulk, viewshed improvements around the park, and call for local “gateway guidelines” along the Fremont Corridor adjacent to Laguna Grande Park. As a pathway and truss bridge, the Project will be consistent with these policies. The Project will serve as a visually inviting structure that calls attention to pathways

and recreational opportunities, and may also serve as a visual “gateway” feature for southern end of the park. The project will also provide residents a better connection to the regional FORTAG trail system.

The City of Monterey is currently preparing a comprehensive update to its Local Coastal Program. Until that plan is completed and adopted, projects within the City’s coastal zone are regulated by the existing (1980s) LCP as periodically amended, and the California Coastal Act. As a project that avoids environmentally sensitive areas, will not affect water quality, provides enhanced coastal access and will not affect visual resources, the Project is consistent with the City’s LCP and Coastal Act. The Project will have no impact with the relevant provisions of these plans.

4.12 Mineral Resources

ENVIRONMENTAL IMPACTS Issues	Potentially Significant Issues	Less Than Significant with Mitigation Incorporated	Less Than Significant Impact	No Impact
<b>Would the project:</b>				
a) Result in the loss of availability of a known mineral resource that would be of value to the region and the residents of the state?				X
b) Result in the loss of availability of a locally-important mineral resource recovery site delineated on a local general plan, specific plan or other land use plan?				X

- a) *Result in the loss of availability of a known mineral resource that would be of value to the region and the residents of the state?*
- b) *Result in the loss of availability of a locally-important mineral resource recovery site delineated on a local general plan, specific plan or other land use plan?*

**No impact.** The Project location and nature of the improvements will result in no impacts with respect to mineral resources. There are no known mineral resources located within the area of ground disturbance.

4.13 Noise

ENVIRONMENTAL IMPACTS Issues	Potentially Significant Issues	Less Than Significant with Mitigation Incorporated	Less Than Significant Impact	No Impact
<b>Would the project result in:</b>				
a) Generation of a substantial temporary or permanent increase in ambient noise levels in the vicinity of the project in excess of standards established in the local general plan or noise ordinance, or applicable standards of other agencies?		X		
b) Generation of excessive groundborne vibration or groundborne noise levels?		X		
c) For a project located within the vicinity of a private airstrip or an airport land use plan or, where such a plan has not been adopted, within two miles of a public airport or public use airport, would the project expose people residing or working in the project area to excessive noise levels?				X

a) *Generation of a substantial temporary or permanent increase in ambient noise levels in the vicinity of the project in excess of standards established in the local general plan or noise ordinance, or applicable standards of other agencies?*

**Less than significant impact with mitigation incorporated.** The Project would involve construction activities which would be temporary and have a short duration resulting in periodic increases in the ambient noise environment. Construction would begin in early-2021 and last approximately eight months, with the noisiest construction phases (earth moving and construction of abutments) estimated at four months or less. Construction activities would require the use of graders, scrapers, tractors, bulldozers, backhoes, dozers, air compressors and other typical equipment. At a distance of 25 feet, construction noise levels would range between 82 dBA and 94 dBA<sup>2</sup>. The loudest equipment at 94 dBA at 25 feet would be a crane and jack hammer. Additionally, the crane would be used for only an estimated two days to place the bridge. The remaining construction equipment is an average of 88 dBA at 25 feet. Construction activities would be temporary and would not produce excessive levels of noise with implementation of standard conditions and measures (i.e., replacing construction machinery to be

<sup>2</sup> Federal Transit Administration, *Transit Noise and Vibration Impact Assessment Manual*, September 2018.

equipped with properly operating noise attenuation devices, designating haul routes away from sensitive receptors, and locating staging areas away from receptors).

The City prohibits construction noise between 7:00 p.m. and 7:00 a.m. Monday to Friday, and 6:00 p.m. to 8:00 a.m. Saturday and 5:00 p.m. to 10:00 a.m. Sunday. The permitted hours of construction recognize that construction activities undertaken during daytime hours are a typical part of living in an urban environment and do not cause a significant disruption. Adherence to the City's allowable hours of construction would ensure construction noise would be less than significant. Implementation of **Mitigation Measure 7** which requires best practices, such as placing construction equipment as far as possible from sensitive receptors and using mufflers, would reduce construction noise impacts on adjacent noise-sensitive land uses to a less than significant level.

Operationally, the Project would include a trail and therefore would not generate new vehicle trips. Therefore, the Project would not result in a traffic-related noise increase, thus, potential impacts associated with mobile source noise would be less than significant. Additionally, the Project would not introduce new stationary noise sources into the area. Impacts would be less than significant and mitigation measures are not required for operation of the bridge.

*b) Generation of excessive groundborne vibration or groundborne noise levels?*

**Less than significant impact with mitigation incorporated.** Project construction can generate varying degrees of groundborne vibration depending on the construction procedure and type of construction equipment used. The effect on buildings located near a construction site often varies depending on soil type, ground strata, and construction characteristics of the receiver buildings. The results from vibration can range from no perceptible effects at the lowest vibration levels, to low rumbling sounds and perceptible vibration at moderate levels, to slight damage at the highest levels. Groundborne vibrations from construction activities rarely reach levels that damage structures. The Federal Transit Administration (FTA) has published standard vibration velocities for construction equipment operations (i.e., 0.20 inch/second). Groundborne vibration decreases rapidly with distance. Based on the FTA data, vibration velocities from typical heavy construction equipment operations that would be used during Project construction range from 0.003 to 0.210 inches per second peak particle velocity (PPV) at approximately 25 feet from the source of activity. The nearest sensitive receptors to the Project site is approximately 25 feet north of the Project site. Vibration from construction activities experienced at the nearest sensitive residential uses (25 feet) would range between 0.003 and 0.21 inches per second PPV for non-pile driving equipment. The maximum vibration from construction equipment would be the vibratory roller at 0.21 inches per PPV at 25 feet. This would exceed the 0.20 inches per second PPV threshold from the FTA. Implementation of **Mitigation Measure 8** would require vibratory rollers to operate more than 20 feet from structures. With implementation of **Mitigation Measure 8**, vibration from construction activities experiences at the nearest adjacent building would be reduced below the 0.2 inches per second PPV threshold. Impacts would be less than significant.

Operations of the trail would not generate groundborne vibration that could be felt at surrounding uses. The Project would not involve railroads or heavy truck operations, and therefore would not result in vibration impacts at surrounding uses. The Project would not generate excessive groundborne vibration during construction or operations. Impacts would be less than significant and mitigation measures are not required.

- c) *For a project located within the vicinity of a private airstrip or an airport land use plan or, where such a plan has not been adopted, within two miles of a public airport or public use airport, would the project expose people residing or working in the project area to excessive noise levels?*

**No impact.** The Monterey Regional Airport is located approximately 0.4 miles south of the proposed Project site. The Project is located outside the 65, 70 and 75 dBA CNEL contours for aircraft activities associated with Airport. Therefore, the proposed Project would not be exposed to aircraft overflight noise that exceeds the City's exterior noise exposure thresholds. There are no private airstrips within the Project site vicinity, thus, no impact would occur in this regard.

### Mitigation Measures

**MM 7:** Prior to the initiation of construction, the City of Monterey City Engineer shall ensure that all project plans and specifications stipulate that:

- All construction equipment, fixed or mobile, shall be equipped with properly operating and maintained mufflers;
- Construction noise reduction methods such as shutting off idling equipment, installing temporary acoustic barriers around stationary construction noise sources, maximizing the distance between construction equipment staging areas and occupied residential areas, and use of electric air compressors and similar power tools, rather than diesel equipment, shall be used where feasible;
- During construction, stationary construction equipment shall be placed such that emitted noise is directed away from sensitive noise receivers;
- During construction, stockpiling and vehicle staging areas shall be located as far as practical from noise sensitive receptors; and
- Operate earthmoving equipment on the construction site, as far away from vibration sensitive sites as possible.

**MM 8:** Prior to the issuance of a grading permit, the City's Building Division shall confirm that vibratory rollers capable of generating vibration levels above 0.2 inches per second PPV shall not be used within 20 feet of adjacent residences. If the contractor can demonstrate that vibratory rollers have vibration levels of less than 0.2 inches per second PPV, then they shall be allowed to operate within the 20-foot buffer zone.



4.14 Population and Housing

ENVIRONMENTAL IMPACTS Issues	Potentially Significant Issues	Less Than Significant with Mitigation Incorporated	Less Than Significant Impact	No Impact
<b>Would the project:</b>				
a) Induce substantial unplanned population growth in an area, either directly (for example, by proposing new homes and businesses) or indirectly (for example, through extension of roads or other infrastructure)?				X
b) Displace substantial numbers of existing people or housing, necessitating the construction of replacement housing elsewhere?				X

- a) *Induce substantial unplanned population growth in an area, either directly (for example, by proposing new homes and businesses) or indirectly (for example, through extension of roads or other infrastructure)?*
- b) *Displace substantial numbers of existing people or housing, necessitating the construction of replacement housing elsewhere?*

**No impact.** The Project is an infrastructure improvement that will not result in population growth or displace existing housing.

4.15 Public Services

ENVIRONMENTAL IMPACTS Issues	Potentially Significant Issues	Less Than Significant with Mitigation Incorporated	Less Than Significant Impact	No Impact
<b>Would the project result in:</b>				
a) Would the project result in substantial adverse physical impacts associated with the provision of new or physically altered governmental facilities, need for new or physically altered governmental facilities, the construction of which could cause significant environmental impacts, in order to maintain acceptable service ratios, response times or other performance objectives for any of the public services:				
i) Fire protection?				X
ii) Police protection?				X
iii) Schools?				X
iv) Parks?				X
v) Other public facilities?				X

a) *Would the project result in substantial adverse physical impacts associated with the provision of new or physically altered governmental facilities, need for new or physically altered governmental facilities, the construction of which could cause significant environmental impacts, in order to maintain acceptable service ratios, response times or other performance objectives for any of the public services:*

- i. *Fire protection?*
- ii. *Police protection?*
- iii. *Schools?*
- iv. *Parks?*
- v. *Other public facilities?*

**No impact.** The Project is an infrastructure improvement that will not generate additional demand or affect performance standards for fire protection, police protection, schools or other public facilities. Even though the pathway and truss bridge are adjacent to Laguna Grande Park, the Project will not result in the need for new or physically altered park facilities elsewhere. For these reasons, the Project will have no environmental effect on existing public services.

4.16 Recreation

ENVIRONMENTAL IMPACTS Issues	Potentially Significant Issues	Less Than Significant with Mitigation Incorporated	Less Than Significant Impact	No Impact
<b>Would the project:</b>				
a) Would the project increase the use of existing neighborhood and regional parks or other recreational facilities such that substantial physical deterioration of the facility would occur or be accelerated?			X	
b) Does the project include recreational facilities or require the construction or expansion of recreational facilities which might have an adverse physical effect on the environment?			X	

- a) *Would the project increase the use of existing neighborhood and regional parks or other recreational facilities such that substantial physical deterioration of the facility would occur or be accelerated?*
- b) *Does the project include recreational facilities or require the construction or expansion of recreational facilities which might have an adverse physical effect on the environment?*

**Less than significant impact.** The Project would not generate additional population near existing parks and recreational facilities such as Laguna Grande Park. An increase in people is typically what causes increased use and deterioration of existing facilities. Connecting the sidewalk gap in this location may allow pedestrians or cyclists to more easily access the park, but any increase in usage would be incidental and less than significant.

The Project is a trail segment and truss bridge which may be used for recreational purposes. The physical effects of constructing the project are addressed throughout this Initial Study.

4.17 Transportation

ENVIRONMENTAL IMPACTS Issues	Potentially Significant Issues	Less Than Significant with Mitigation Incorporated	Less Than Significant Impact	No Impact
<b>Would the project:</b>				
a) Conflict with a program plan, ordinance or policy addressing the circulation system, including transit, roadway, bicycle and pedestrian facilities?				X
b) Would the project conflict or be inconsistent with CEQA Guidelines section 15064.3, subdivision (b)?			X	
c) Substantially increase hazards due to a geometric design feature (e.g., sharp curves or dangerous intersections) or incompatible uses (e.g., farm equipment)?			X	
d) Result in inadequate emergency access?				X

*a) Conflict with a program plan, ordinance or policy addressing the circulation system, including transit, roadway, bicycle and pedestrian facilities?*

**No impact.** One of the primary objectives of the Project is to provide a safe pathway for cyclists and pedestrians to travel along the north side of North Fremont Street. Safe, non-motorized travel along a dedicated pathway in this location is consistent City of Monterey and City of Seaside planning documents, including the respective circulation elements of each jurisdiction’s general plans. As such, the Project will have no significant environmental impacts with respect to program or plan conflicts.

*b) Would the project conflict or be inconsistent with CEQA Guidelines section 15064.3, subdivision (b)?*

**Less than significant impact.** CEQA Guidelines Section 15064.3 addresses new requirements for analyzing vehicle miles traveled (VMT). Subdivision (b)(2) notes that transportation projects that reduce, or have no impact on, VMT should be presumed to cause a less than significant transportation impact. That is the case for this Project.

*c) Substantially increase hazards due to a geometric design feature (e.g., sharp curves or dangerous intersections) or incompatible uses (e.g., farm equipment)?*

**Less than significant impact.** One of the primary objectives of the Project is to improve safety along North Fremont by providing a safe pathway for pedestrians and cyclists. The Project will not alter the geometry or operation of North Fremont Street along the right of way and will remove existing dangerous conditions caused by pedestrians and cyclists who currently traverse the “gap” in an unsafe manner immediately adjacent to travel lanes. The pathway will cross in front of the entrance to the PG&E substantiation; however, this driveway is not regularly used and does not pose a significant safety hazard to users of the Project.

*d) Result in inadequate emergency access?*

**No impact.** The pathway and truss bridge structure will not require emergency access, and actually may provide enhanced access along North Fremont to emergency responders in the event of a local emergency.

4.18 Tribal Cultural Resources

ENVIRONMENTAL IMPACTS Issues	Potentially Significant Issues	Less Than Significant with Mitigation Incorporated	Less Than Significant Impact	No Impact
<b>Would the project:</b>				
a) Cause a substantial adverse change in the significance of a tribal cultural resource, defined in Public Resources Code section 21074 as either a site, feature, place, cultural landscape that is geographically defined in terms of the size and scope of the landscape, sacred place, or object with cultural value to a California Native American tribe, and that is:				
i) Listed or eligible for listing in the California Register of Historical Resources, or in a local register of historical resources as defined in Public Resources Code section 5020.1(k)?		X		
ii) A resource determined by the lead agency, in its discretion and supported by substantial evidence, to be significant pursuant to criteria set forth in subdivision (c) of Public Resources Code Section 5024.1. In applying the criteria set forth in subdivision (c) of Public Resource Code Section 5024.1, the lead agency shall consider the significance of the resource to a California Native American tribe?		X		

a) *Cause a substantial adverse change in the significance of a tribal cultural resource, defined in Public Resources Code section 21074 as either a site, feature, place, cultural landscape that is geographically defined in terms of the size and scope of the landscape, sacred place, or object with cultural value to a California Native American tribe, and that is:*

*i) Listed or eligible for listing in the California Register of Historical Resources, or in a local register of historical resources as defined in Public Resources Code section 5020.1(k)?*

*ii) A resource determined by the lead agency, in its discretion and supported by substantial evidence, to be significant pursuant to criteria set forth in subdivision (c) of Public Resources Code Section 5024.1. In applying the criteria set forth in subdivision (c) of Public Resource Code Section 5024.1, the lead agency shall consider the significance of the resource to a California Native American tribe?*

**Less than significant impact with mitigation incorporated.** Also see Section 4.5 of this Initial Study (Cultural Resources). The 2014 Phase 1 Archaeological Survey that included the project site resulted in negative findings for archaeological or cultural resources, including tribal resources. However, the City recognizes the potential to uncover buried or previously unidentified resources, and mitigation measures **MM 5** and **MM 6a-b** are in place if such resources are discovered during construction.

Outreach to tribes was conducted in 2014 because the sidewalk gap project was part of a larger package of North Fremont Street roadway improvements that underwent separate CEQA review.

Representatives from several tribes were contacted and informed of the project (Archaeological Consultants, 2014, Appendix C). These tribes included the Amah Mutsun Tribe, Aman Mutsun Tribal Band of Mission San Juan Bautista, Esselen Nation, Coastanoan Rumsen Carmel Tribe, Trina Marine Ruano Family, Indian Canyon Band of Coastanoan, and the Ohlone Coastanoan Esselen Nation.

Pursuant to Public Resources Code section 21080.3.1, outreach to tribes was initiated on February 8, 2022, and concluded on December 16, 2022, exclusively for the North Fremont Street Sidewalk Gap Closure Project, as described in this Initial Study. A notification of consultation opportunity was emailed on February 8, 2022, to all tribes listed by the Native American Heritage Commission as tribes that are traditionally and culturally affiliated with the geographic area of the Project. Three tribes (Indian Canyon Band of Costanoan Ohlone People, Ohlone/Costanoan-Esselen Nation, and Esselen Tribe of Monterey County) responded with comments or requests for consultation, and resulting mitigation measures MM 5, MM 6a-b, and MM 9 were included to address stated concerns. The tribal representatives requested information on any findings during construction, recommended that construction crews be trained in cultural sensitivity, and that a Native American Monitor be present within the project site during ground disturbing activities. These requests are reflected in mitigation measures **MM 5** and **MM 6a-b** (see Section 4.5, Cultural Resources), in addition to **MM 9**, detailed below, which addresses the presence of a Native American Monitor. With implementation of MM 5, 6a-b, and 9, impacts will be less than significant.

**MM 9 Native American Monitoring.** At least ten (10) business days prior to conducting ground disturbing activities, the City will notify the three tribes, specifically the Indian Canyon Band of Costanoan Ohlone People, the Ohlone/Costanoan-Esselen Nation, and the Esselen Tribe of Monterey County, who requested to have a Native American monitor on site. Each tribe may designate one monitor to be on site and conduct monitoring during the project. As this is a working construction site, each monitor must sign a release and liability waiver prior to conducting monitoring onsite.



4.19 Utilities and Service Systems

ENVIRONMENTAL IMPACTS Issues	Potentially Significant Issues	Less Than Significant with Mitigation Incorporated	Less Than Significant Impact	No Impact
<b>Would the project:</b>				
a) Require or result in the relocation or construction of new or expanded water, wastewater treatment or storm water drainage, electric power, natural gas, or telecommunications facilities, the construction or relocation of which could cause significant environmental effects?			X	
b) Have sufficient water supplies available to serve the project and reasonably foreseeable future development during normal, dry and multiple dry years?				X
c) Result in a determination by the wastewater treatment provider which serves or may serve the project that it has adequate capacity to serve the project’s projected demand in addition to the provider’s existing commitments?				X
d) Generate solid waste in excess of State or local standards, or in excess of the capacity of local infrastructure, or otherwise impair the attainment of solid waste reduction goals?			X	
e) Comply with federal, state, and local management and reduction statutes and regulations related to solid waste?			X	

*a) Require or result in the relocation or construction of new or expanded water, wastewater treatment or storm water drainage, electric power, natural gas, or telecommunications facilities, the construction or relocation of which could cause significant environmental effects?*

**Less than significant impact.** Construction of the Project along the edge of right of way on North Fremont involves minor relocation and configuration of drainage facilities associated with the pathway (see Section 4.10, Hydrology and Water Quality). The Project will have no impact on electric power, natural gas, or telecommunications systems. The PG&E substation is immediately adjacent to the site but will not be affected by the Project.

- b) *Have sufficient water supplies available to serve the project and reasonably foreseeable future development during normal, dry and multiple dry years?*
- c) *Result in a determination by the wastewater treatment provider which serves or may serve the project that it has adequate capacity to serve the project's projected demand in addition to the provider's existing commitments?*

**No impact.** The Project will not require a water supply or generate wastewater.

- d) *Generate solid waste in excess of State or local standards, or in excess of the capacity of local infrastructure, or otherwise impair the attainment of solid waste reduction goals?*
- e) *Comply with federal, state, and local management and reduction statutes and regulations related to solid waste?*

**Less than significant impact.** The Project will result in small amounts of solid construction waste but will not create a permanent waste stream. This temporary and limited amount of construction waste will not exceed standards, local infrastructure, or negatively impact solid waste reduction goals and regulations. The solid waste from construction activities will be properly disposed of according to current law.

4.20 Wildfire

ENVIRONMENTAL IMPACTS Issues	Potentially Significant Issues	Less Than Significant with Mitigation Incorporated	Less Than Significant Impact	No Impact
<b>If located in or near state responsibility areas or lands classified as very high fire hazard severity zones, would the project:</b>				
a) Substantially impair an adopted emergency response plan or emergency evacuation plan?				X
b) Due to slope, prevailing winds, and other factors, exacerbate wildfire risks, and thereby expose project occupants to, pollutant concentrations from a wildfire or the uncontrolled spread of a wildfire?				X
c) Require the installation or maintenance of associated infrastructure (such as roads, fuel breaks, emergency water sources, power lines or other utilities) that may exacerbate fire risk or that may result in temporary or ongoing impacts to the environment?				X
d) Expose people or structures to significant risks, including downslope or downstream flooding or landslides, as a result of runoff, post-fire slope instability, or drainage changes?				X

- a) *Substantially impair an adopted emergency response plan or emergency evacuation plan?*
- b) *Due to slope, prevailing winds, and other factors, exacerbate wildfire risks, and thereby expose project occupants to, pollutant concentrations from a wildfire or the uncontrolled spread of a wildfire?*
- c) *Require the installation or maintenance of associated infrastructure (such as roads, fuel breaks, emergency water sources, power lines or other utilities) that may exacerbate fire risk or that may result in temporary or ongoing impacts to the environment?*

*d) Expose people or structures to significant risks, including downslope or downstream flooding or landslides, as a result of runoff, post-fire slope instability, or drainage changes?*

**No impact.** The Project, a pathway and truss bridge structure, is not located in a state responsibility area or a very high fire severity zone. The Project does not create a source of fire, or exacerbate wildfire risk.

4.21 Mandatory Findings of Significance

ENVIRONMENTAL IMPACTS Issues	Potentially Significant Issues	Less Than Significant with Mitigation Incorporated	Less Than Significant Impact	No Impact
<b>Does the project:</b>				
a) Have the potential to substantially degrade the quality of the environment, substantially reduce the habitat of a fish or wildlife species, cause a fish or wildlife population to drop below self-sustaining levels, threaten to eliminate a plant or animal community, substantially reduce the number or restrict the range of a rare or endangered plant or animal or eliminate important examples of the major periods of California history or prehistory?		X		
b) Does the project have impacts that are individually limited, but cumulatively considerable? ("Cumulatively considerable" means that the incremental effects of a project are considerable when viewed in connection with the effects of past projects, the effects of other current projects, and the effects of probable future projects)?			X	
c) Does the project have environmental effects which will cause substantial adverse effects on human beings, either directly or indirectly?			X	

a) *Have the potential to substantially degrade the quality of the environment, substantially reduce the habitat of a fish or wildlife species, cause a fish or wildlife population to drop below self-sustaining levels, threaten to eliminate a plant or animal community, substantially reduce the number or restrict the range of a rare or endangered plant or animal or eliminate important examples of the major periods of California history or prehistory?*

**Less than significant impact with mitigation incorporated.** As addressed under Biological Resources, the City acknowledges that the project is immediately adjacent to an environmentally sensitive habitat

area (ESHA) consisting of a riparian drainage in the coastal zone. However, the Project as designed and mitigated will avoid direct or indirect effects to this area, and therefore will not affect habitat values for fish, wildlife or endangered plant species. As addressed under Cultural Resources and Tribal Cultural Resources, the Project as mitigated will have a less than significant impact on California historic or prehistoric resources.

*b) Does the project have impacts that are individually limited, but cumulatively considerable? ("Cumulatively considerable" means that the incremental effects of a project are considerable when viewed in connection with the effects of past projects, the effects of other current projects, and the effects of probable future projects)?*

**Less than significant impact.** The Project is a unique bridge facility. The incremental effects as described in this Initial Study are largely site specific and will not combine with the effects of other projects to create cumulatively considerable effects. Other nearby or related projects could include the North Fremont Street roadway improvements that have recently been constructed, and the FORTAG regional trail that will be near the project along Canyon Del Rey Boulevard. These projects provide some level of cumulative benefit as they provide opportunities for non-motorized travel. In terms of construction, construction timelines are not concurrent with these projects, limiting the potential to combine to create a cumulatively considerable effect.

*c) Does the project have environmental effects which will cause substantial adverse effects on human beings, either directly or indirectly?*

**Less than significant impact.** As evidenced within this initial study, the Project has little potential to cause adverse effects on human beings from environmental concerns such as air quality, noise or exposure to geologic or hazardous materials risks. The nature of the Project will not generate a new or permanent population that will be exposed to environmental concerns, and the Project will actually improve safety along this portion of North Fremont Street.

Laguna Grande Park, immediately adjacent to the Project, is intermittently occupied by homeless individuals or groups, some of whom camp near the project area. Construction activity in this immediate area could potentially affect encampments or cause some homeless individuals or groups to relocate due to the presence of construction workers and equipment. However, any such activity or interface would not be expected to result in adverse effects to this population, and camping in the park is prohibited.

## 5.0 REPORT PREPARERS

### Lead Agency

#### **City of Monterey**

Andrea Renny, P.E., P.T.O.E., Public Works Director

Fernanda Roveri, AICP, Principal Planner

Matthew Buggert, Associate Planner

### Consultants

#### **Kimley-Horn and Associates, Inc.**

10 Almaden Boulevard, Suite 1250

San Jose, CA 95113

Frederik Venter, P.E., Vice President/Traffic Engineer

Tad Stearn, CEQA Project Manager

Ace Malisos, Technical Manager

Sophia Lai, Environmental Analyst

Noemi Wyss, Environmental Analyst

#### **Denise Duffy & Associates**

Josh Harwayne, Consulting Biologist

## 6.0 REFERENCES

Archaeological Consulting. *Phase I Archaeological Survey for the North Fremont Pedestrian, Bicycle, and Transit Project*. December 2014.

California Geological Survey (CGS). 2020. Earthquake Zones of Required Investigation. Available at: <https://maps.conservation.ca.gov/cgs/EQZApp/app/>. Accessed on April 14, 2020.

California Department of Toxic Substances Control (DTSC). 2020. Envirostor. Available at: <https://www.envirostor.dtsc.ca.gov/public/>.

Denise Duffy & Associates, *Biological Resources Memorandum for North Fremont Street*. April 2020.

ENGEO. *North Fremont Street Improvements, Monterey, CA, Geotechnical Exploration*. November 2016.

City of Monterey. *General Plan*. 2016.

City of Monterey. *Municipal Code*.

City of Seaside. *General Plan*. 2003.

City of Seaside. *General Plan EIR*. 2004.

City of Seaside. *Local Coastal Program*. 2013.

City of Seaside. *Municipal Code*.

Google. 2019. *Google Maps*.



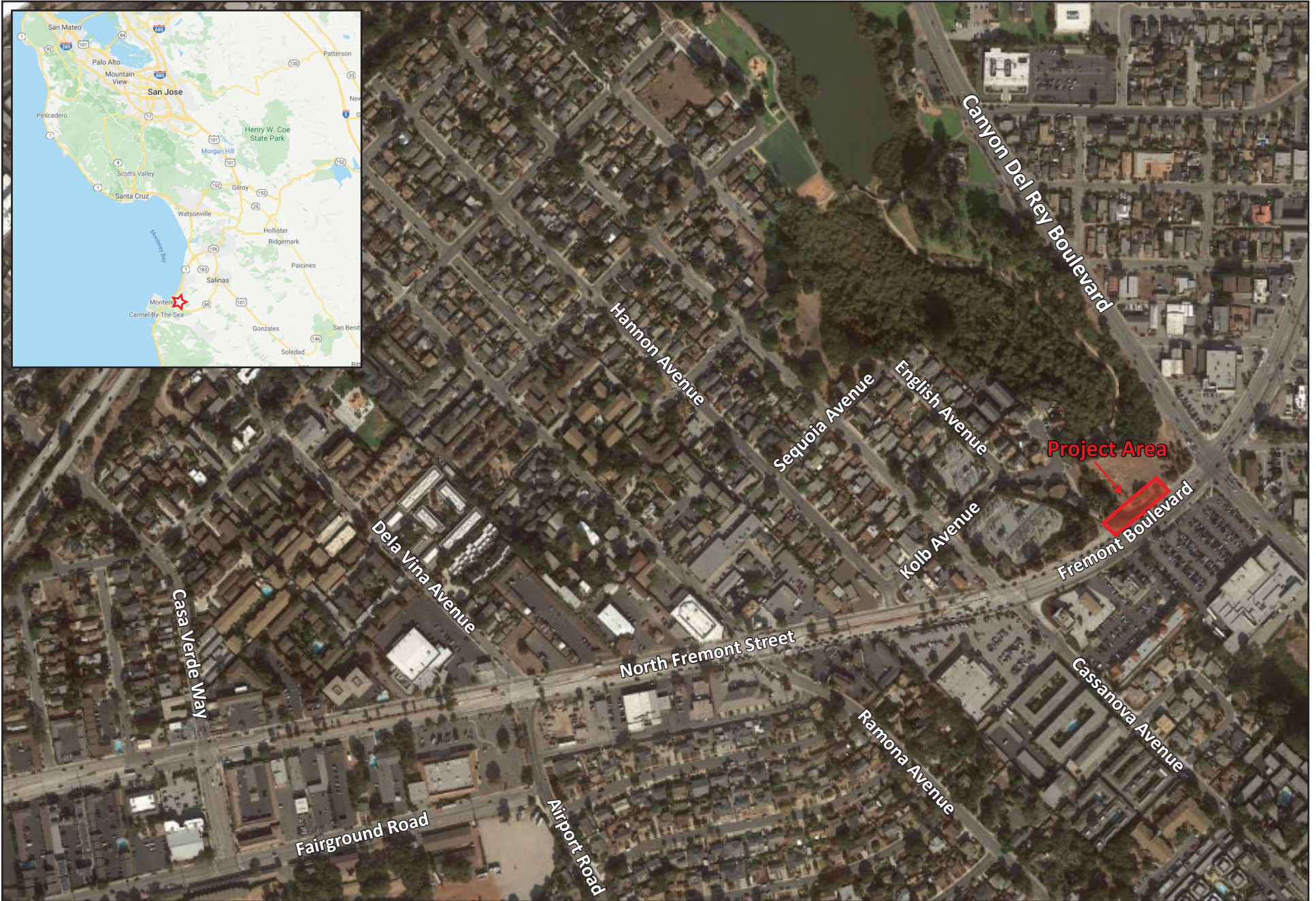

Source: Google Earth, 2020

### Figure 1: Project Location

North Fremont Sidewalk Gap Closure Project  
Initial Study/Mitigated Negative Declaration



Not to scale

**Kimley»Horn**  
Expect More. Experience Better.



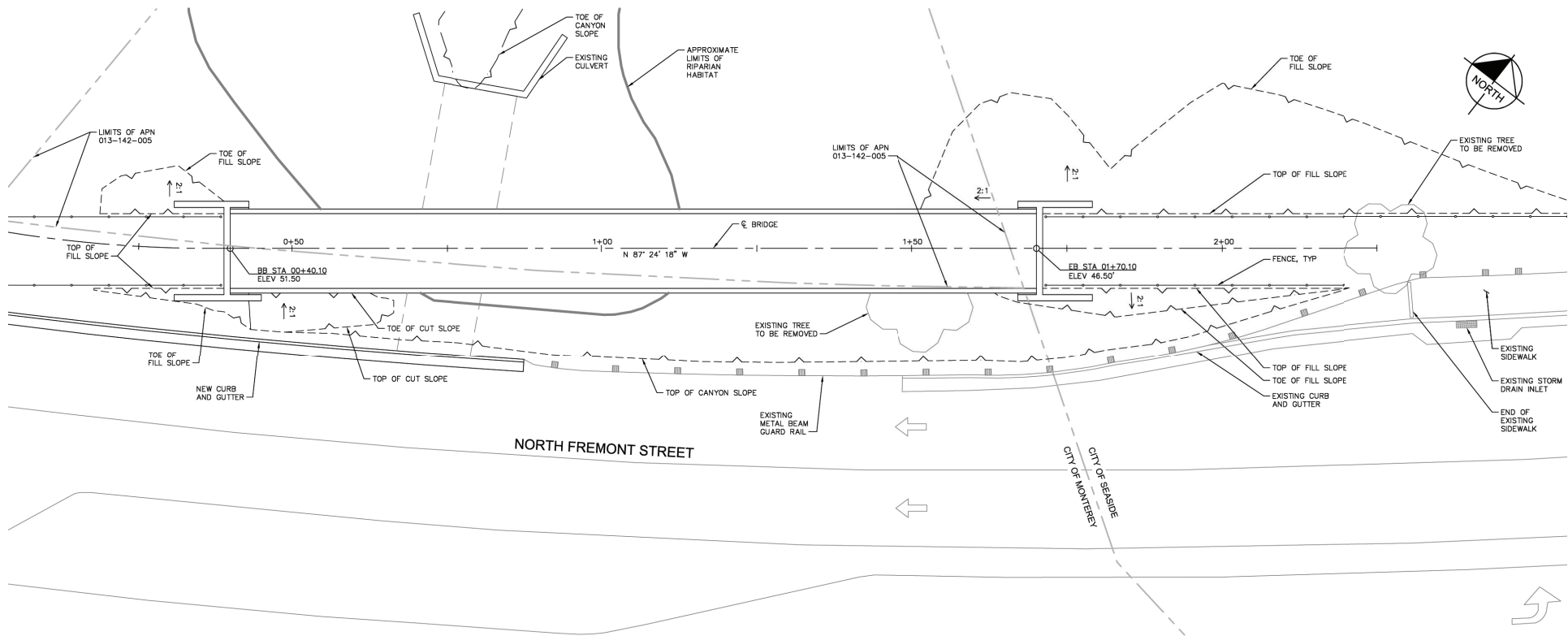

Source: Kimley-Horn, 2020

### Figure 2: Site Plan

North Fremont Sidewalk Gap Closure Project  
 Initial Study/Mitigated Negative Declaration

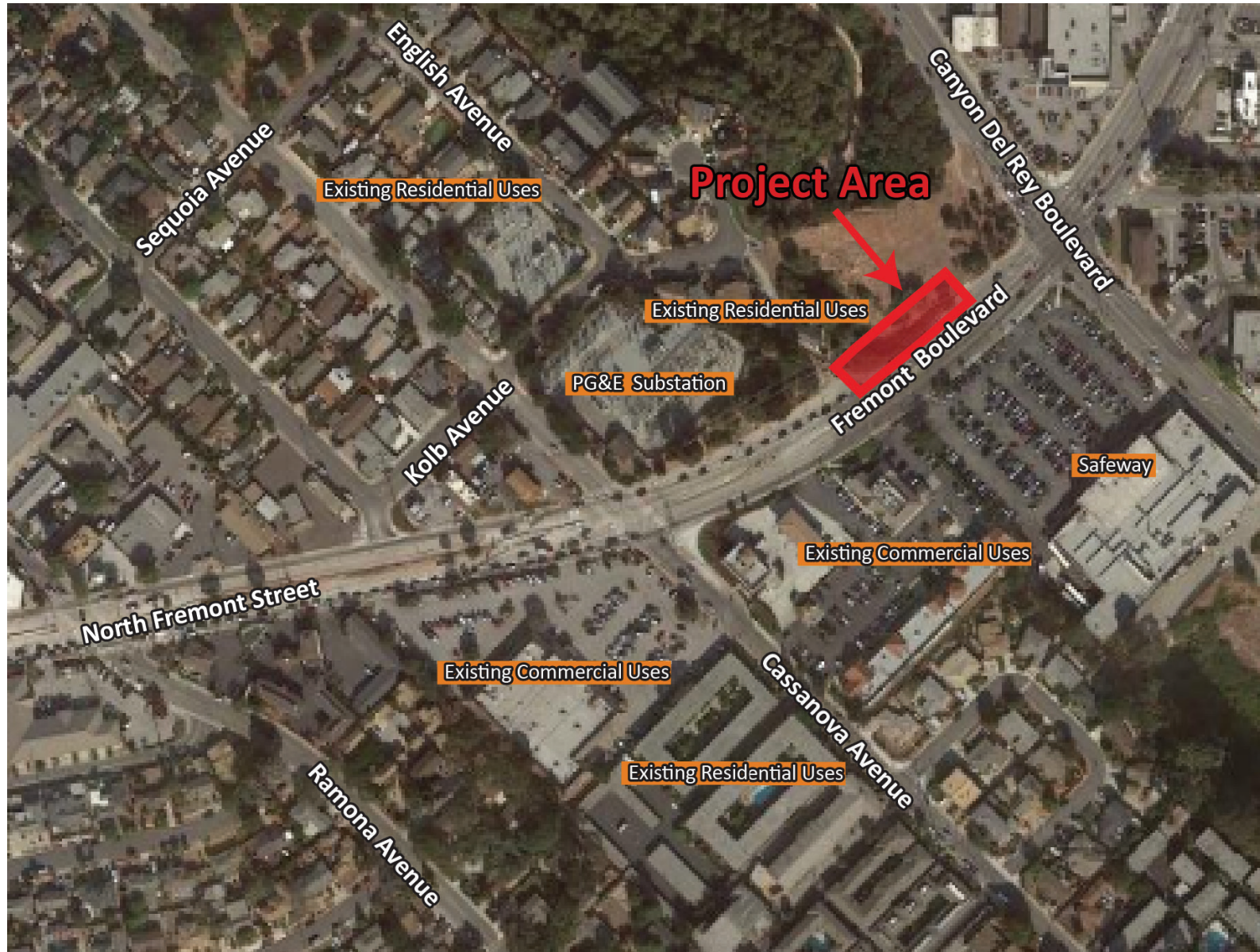

Source: Google Earth, 2020

### Figure 3: Surrounding Land Uses

North Fremont Sidewalk Gap Closure Project  
Initial Study/Mitigated Negative Declaration



Not to scale

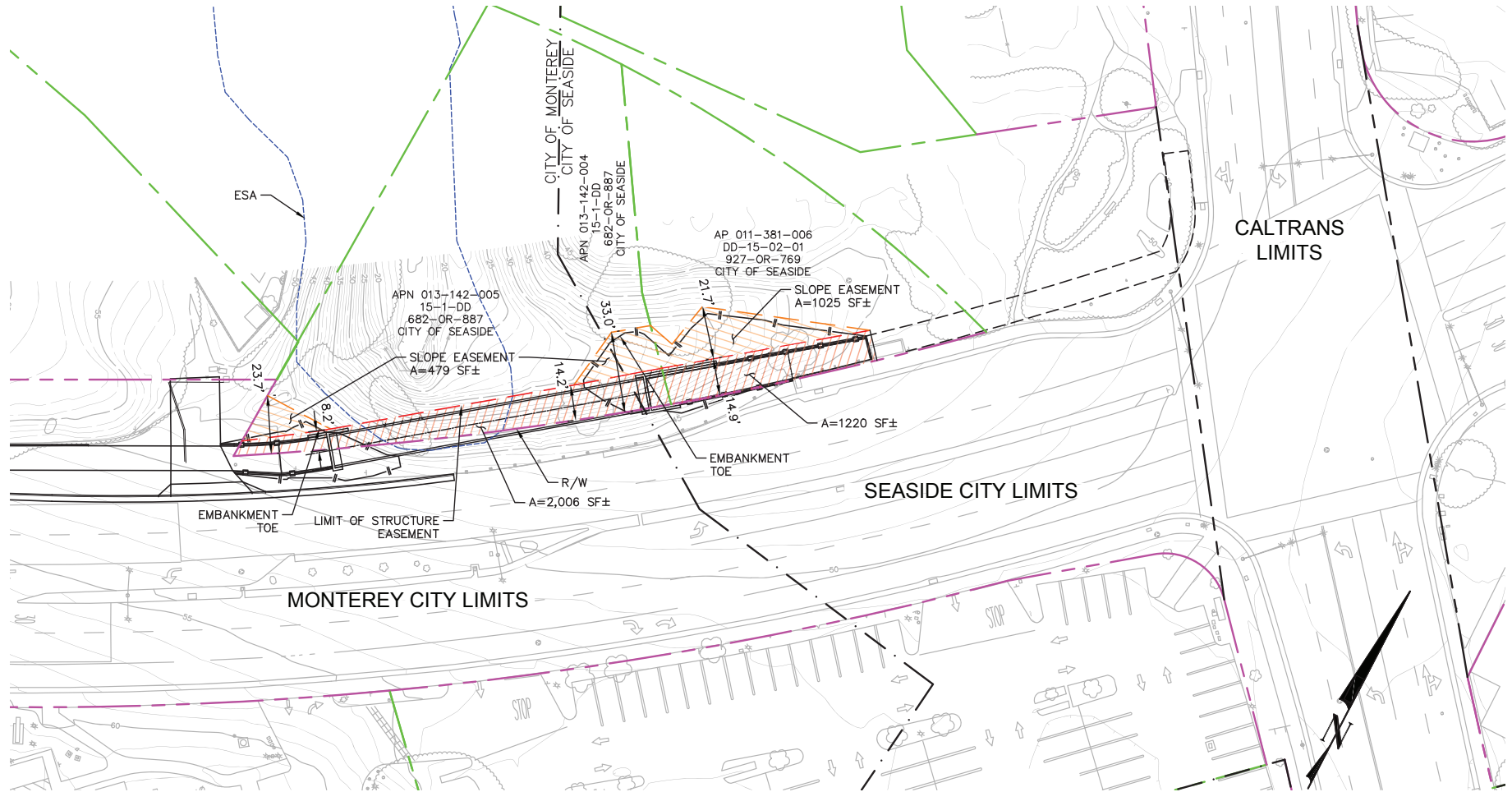

Source: Kimley-Horn, 2020

**Figure 4: Jurisdictional Boundaries**  
 North Fremont Sidewalk Gap Closure Project  
 Initial Study/Mitigated Negative Declaration



Not to scale

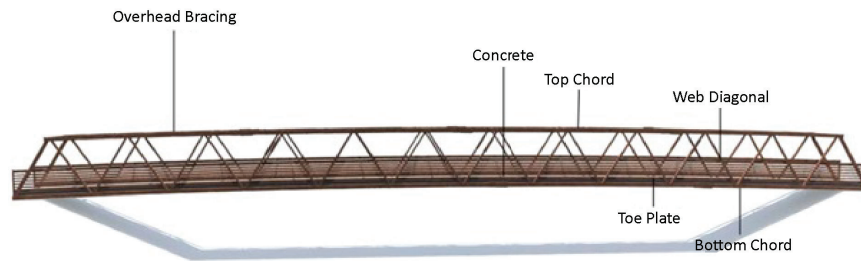
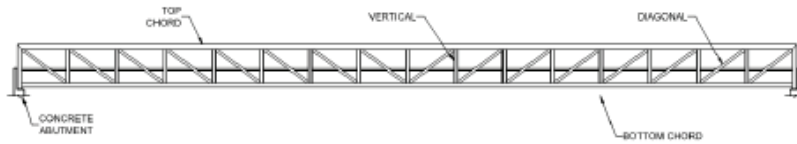

Source: Kimley-Horn, 2020; Short Span Steel Bridge Alliance, 2012

Note: Bridge shown in image colored for graphic purposes. Actual bridge steel may be painted black.

### Figure 5: Truss Bridge Concept

North Fremont Sidewalk Gap Closure Project  
Initial Study/Mitigated Negative Declaration





Source: Kimley-Horn, 2020

## Figure 6: Site Photographs

North Fremont Sidewalk Gap Closure Project  
Initial Study/Mitigated Negative Declaration





Source: Kimley-Horn, 2020

Note: Bridge shown in image colored for graphic purposes. Actual bridge steel may be painted black.

### Figure 7: Truss Bridge Rendering

North Fremont Sidewalk Gap Closure Project  
Initial Study/Mitigated Negative Declaration





Source: Denise Duffy & Associates, Inc., 2019

**Figure 8: Vegetation Communities**  
 North Fremont Sidewalk Gap Closure Project  
 Initial Study/Mitigated Negative Declaration



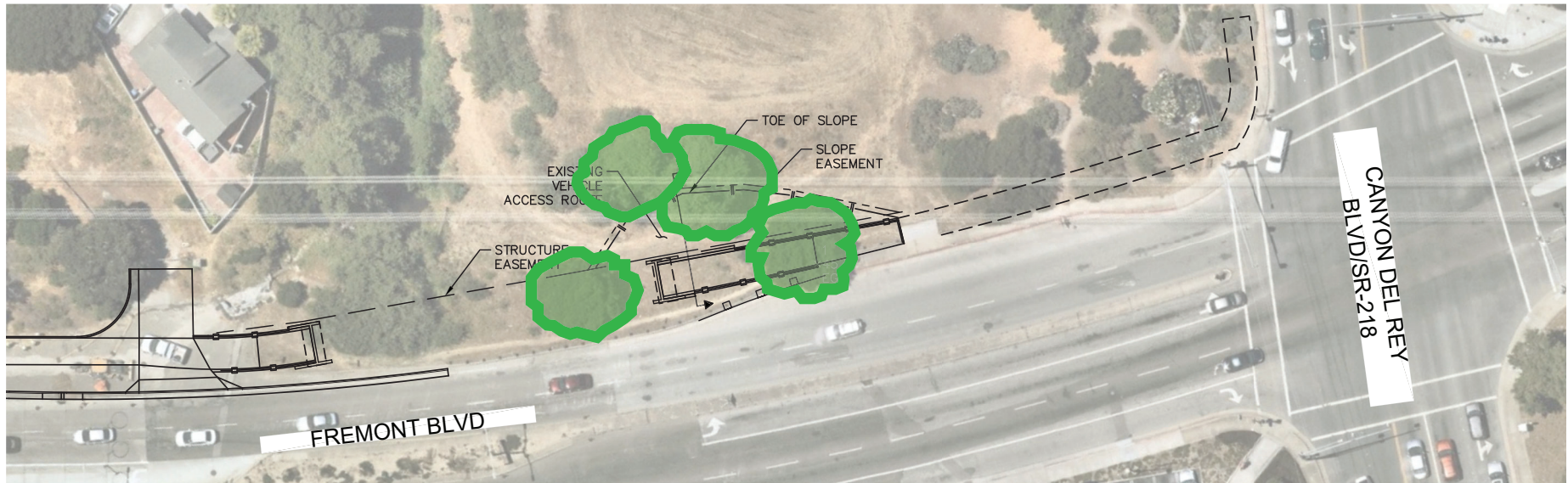

**Legend**

 Trees to be removed

Source: Kimley-Horn, 2020

**Figure 9: Trees to be Removed**

North Fremont Sidewalk Gap Closure Project  
*Initial Study/Mitigated Negative Declaration*



Not to scale

**Kimley»Horn**  
 Expect More. Experience Better.

Appendix A

## **CalEEMod Air Quality and Greenhouse Gas Emissions Model Outputs**

## Welcome to the Road Construction Emissions Model, Version 9.0.0

### User Instructions

This spreadsheet system contains the following individual worksheets:

- 1 This worksheet of User Instructions
- 2 Updates
- 3 Emission Estimates
- 4 Data Entry
- 5 Non-default Off-road Equipment
- 6 EMFAC2017
- 7 On-road Mitigation EF
- 8 OFFROAD Convert
- 9 Off-road Tier 4 EF
- 10 OFFROAD HP & LF
- 11 OFFROAD EF
- 12 x-ref



The Emission Estimates worksheet calculates a project's emissions in pounds per day (and tons) by project phase and tons over the entire construction period.

The worksheet can be used to estimate emissions for both vehicle exhaust and fugitive dust. The methodology used to estimate fugitive dust emissions is a simplified methodology involving estimates of the maximum area (acreage) of land disturbed daily. Detailed fugitive dust emission estimates associated with individual materials handling operations and/or activity/vehicle types cannot be conducted with this version of the model.

The Emission Estimates worksheet cannot be modified directly, it is a protected worksheet. It can only be modified indirectly by entering information for the project in selected areas of the Data Entry worksheet.

The last seven of these worksheets - EMFAC2017, On-road Mitigation EF, OFFROAD Convert, Off-road Tier 4 EF, OFFROAD HP & LP, OFFROAD EF and x-ref - cannot be modified by the user. They are protected worksheets.

Even though all or portions of several worksheets are protected, the individual formulas used in the calculations can be seen by the user.

The Data Entry worksheet includes several areas that can be modified by the user.

User instructions in the Data Entry worksheet are highlighted in red.

On the Data Entry worksheet, the user has two options for entering project data: required data and optional data. Required data is entered in the data input section (yellow cells). That required data is then used by the worksheet to calculate default values for the project.

The user can override the default values (blue cells) calculated for a project and is encouraged to do so if project specific information is available. Due to the difficulty in developing reliable default values for road construction projects,

the user is encouraged to enter as much site specific information as is available for the project being analyzed.

The Data Entry Worksheet also includes a button that allows the user to clear previously entered data. This button is found just at the top of and to the right of the data entry portion of the worksheet.

When projects are discontinuous, the user must make adjustments to the spreadsheet manually, since the program cannot be setup to anticipate unexpected project delays.

#VALUE! <- This error message may occur during use of the spreadsheets. This occurs whenever the user enters a non numeric value, including a space character, into a cell that is used to calculate a numeric value.

Consequently, to erase values entered into the spreadsheets, use the delete key instead of the space bar!

Note: Information in this worksheet is based on conversations with knowledgeable individuals at the Sacramento Metropolitan Air Quality Management District, the California Department of Transportation, the California Air Resources Board, the U.S. EPA, and private industry involved in road construction. Also, the 26th edition of Walker's Building Estimator's Reference Book (1999) was used in the development of this spreadsheet. This spreadsheet was prepared by Jones & Stokes, TIAX LLC and Ramboll Environ with the financial support and direction of the Sacramento Metropolitan Air Quality Management District.



<http://www.airquality.org>

Karen Huss

[Khuss@airquality.org](mailto:Khuss@airquality.org)

916/874-4881

<http://www.ramboll.com/>

John Grant

[jgrant@ramboll.com](mailto:jgrant@ramboll.com)

415/899-0706

## Road Construction Emissions Model, Version 9.0.0

### Updates Log

*Changes from previous version of Road Construction Emissions Model*

**(Version 8.1.0 to 9.0.0) (updated by SMAQMD 04/22/18 with assistance from Ramboll)**

- 1) Project length changed to include calendar years 2014 through 2040. □
- 2) On-road vehicle emission factors have been updated to EMFAC2017 version 1.0.2.
- 3) Off-road emission rates updated to include calendar years 2014 through 2040.
- 4) Average Offroad HP by Equipment Type updated to be consistent with CalEEMod (version 2016.3.2)
- 5) Modified 'Data Entry' tab to calculate NOx start emissions from heavy duty trucks in "soil hauling", "asphalt hauling" and "water truck" section

**(Version 7.1.5 to 8.1.0) (updated by SMAQMD 05/09/16 with assistance from Ramboll ENVIRON US Corporation)**

- 1) Project length changed to include calendar years 2014 through 2025. □
- 2) Added a new project type: Type 4: Other Linear Project Type. Note that there are no default vehicle or equipment activities available for the Project Type 4. □
- 3) Emissions estimates were extended to include SOx, CH4, N2O and CO2e.
- 4) Updated off-road equipment emission factors and default average horsepower by equipment type to be consistent with CalEEMod (version 2013.2.2). □
- 5) On-road vehicle emission factors have been updated to EMFAC2014.
- 6) Revised pollutant order for consistency throughout the calculator.
- 7) Added flexibility for users to specify a non-default number of working days per month.
- 8) Modified soil hauling import and export quantity and haul truck capacity data requests to allow users to specify soil hauling activity by phase. □
- 9) Soil hauling emissions are now estimated separately for each construction phase.
- 10) Added a new feature to allow users to provide asphalt hauling quantities by phase in the "Data Entry" tab.
- 11) New component added where the user can specify construction start date and duration by phase.
- 12) The maximum daily emissions calculation was modified to sum emissions from overlapping construction phases.
- 13) Water truck activity can be specified and emissions estimated for the paving phase.
- 14) Mitigation options were added for on-road vehicles and off-road equipment. Emissions calculations include the effects of mitigations if a mitigation option is selected by the user.
- 15) Model allows user to estimate emissions from non-default off-road equipment for all phases and for all project types. Non-default off-road equipment specification must be included by equipment type for horsepower, number of equipment, load factor, hours of operation and emission factors in the "Non-default Off-road Equipment" tab.
- 16) New table of total project emissions with units of tons/phase was added in the "Emission Estimates" tab.
- 17) Removed table of daily emissions in metric units from the "Emission Estimates" tab.
- 18) Removed unnecessary data from all tabs.

**(Version 7.1.4 to 7.1.5) (updated by SMAQMD 12/11/13 with assistance from ENVIRON Corporation)**

- 1) Grubbing and Land Clearing Phase calculation of active months in 2007, 2017, 2019 fixed.
- 2) Soil Hauling Emissions calculation to select override if it exists for round trips/day.
- 3) Worker Commute Emissions calculation of starting and hot soak emissions; drainage phase PM<sub>10</sub> emission rate.
- 4) Water Truck Emissions calculation to select number of months for Grubbing and Land Clearing Phase; maximum acreage/day after 2025.

**(Version 6.3.2 to Version 7.1.0, 7.1.1, 7.1.2, 7.1.3 & 7.1.4) (updated by SMAQMD 8/2/13)**

- 1) EMFAC2011 emission factors added (previous EMFAC versions dropped).
- 2) OFFROAD2011 emission factors added (and fixed error).
- 3) OFFROAD2007 for categories not in OFFROAD2011 (and fixed error)
- 4) Project length changed to include calendar years 2009 through 2025.
- 5) Average Offroad HP by Equipment Type calculation updated and corrected
- 6) Load Factor Adjustment deactivated (default load factors already incorporated in ARB's calculation of emission factors)
- 7) Crawler Tractor equipment added to model
- 8) Air Compressors ROG & Default Excavators calculation on Data Entry sheet corrected.
- 9) Default equipment list updated
- 10) Corrections to Worker Commute Emissions calculations

Road Construction Emissions Model, Version 9.0.0

Daily Emission Estimates for -> N. Fremont Sidewalk Gap Closure														
Project Phases (Pounds)	ROG (lbs/day)	CO (lbs/day)	NOx (lbs/day)	Total PM10 (lbs/day)	Exhaust PM10 (lbs/day)	Fugitive Dust PM10 (lbs/day)	Total PM2.5 (lbs/day)	Exhaust PM2.5 (lbs/day)	Fugitive Dust PM2.5 (lbs/day)	SOx (lbs/day)	CO2 (lbs/day)	CH4 (lbs/day)	N2O (lbs/day)	CO2e (lbs/day)
Grubbing/Land Clearing	1.14	9.93	12.30	2.42	0.52	1.90	0.86	0.47	0.40	0.02	2,125.50	0.58	0.05	2,153.83
Grading/Excavation	9.91	71.52	113.65	6.49	4.59	1.90	4.48	4.09	0.40	0.18	18,059.41	4.72	0.59	18,352.16
Drainage/Utilities/Sub-Grade	3.85	33.66	39.59	3.73	1.83	1.90	2.07	1.68	0.40	0.07	6,519.29	1.44	0.09	6,582.53
Paving	1.29	13.51	13.49	0.70	0.70	0.00	0.61	0.61	0.00	0.03	2,776.03	0.57	0.15	2,833.55
Maximum (pounds/day)	9.91	71.52	113.65	6.49	4.59	1.90	4.48	4.09	0.40	0.18	18,059.41	4.72	0.59	18,352.16
Total (tons/construction project)	0.49	3.82	5.51	0.37	0.23	0.14	0.24	0.21	0.03	0.01	891.83	0.22	0.03	905.09

Notes: Project Start Year -> 2021  
 Project Length (months) -> 8  
 Total Project Area (acres) -> 0  
 Maximum Area Disturbed/Day (acres) -> 0  
 Water Truck Used? -> Yes

Phase	Total Material Imported/Exported Volume (yd <sup>3</sup> /day)		Daily VMT (miles/day)			
	Soil	Asphalt	Soil Hauling	Asphalt Hauling	Worker Commute	Water Truck
Grubbing/Land Clearing	0	0	0	0	200	40
Grading/Excavation	410	0	630	0	1,120	40
Drainage/Utilities/Sub-Grade	0	0	0	0	720	40
Paving	0	100	0	150	320	40

PM10 and PM2.5 estimates assume 50% control of fugitive dust from watering and associated dust control measures if a minimum number of water trucks are specified.  
 Total PM10 emissions shown in column F are the sum of exhaust and fugitive dust emissions shown in columns G and H. Total PM2.5 emissions shown in Column I are the sum of exhaust and fugitive dust emissions shown in columns J and K.  
 CO2e emissions are estimated by multiplying mass emissions for each GHG by its global warming potential (GWP), 1, 25 and 298 for CO2, CH4 and N2O, respectively. Total CO2e is then estimated by summing CO2e estimates over all GHGs.

Total Emission Estimates by Phase for -> N. Fremont Sidewalk Gap Closure														
Project Phases (Tons for all except CO2e. Metric tonnes for CO2e)	ROG (tons/phase)	CO (tons/phase)	NOx (tons/phase)	Total PM10 (tons/phase)	Exhaust PM10 (tons/phase)	Fugitive Dust PM10 (tons/phase)	Total PM2.5 (tons/phase)	Exhaust PM2.5 (tons/phase)	Fugitive Dust PM2.5 (tons/phase)	SOx (tons/phase)	CO2 (tons/phase)	CH4 (tons/phase)	N2O (tons/phase)	CO2e (MT/phase)
Grubbing/Land Clearing	0.01	0.09	0.11	0.02	0.00	0.02	0.01	0.00	0.00	0.00	18.70	0.01	0.00	17.19
Grading/Excavation	0.35	2.52	4.00	0.23	0.16	0.07	0.16	0.14	0.01	0.01	635.69	0.17	0.02	586.04
Drainage/Utilities/Sub-Grade	0.12	1.04	1.22	0.11	0.06	0.06	0.06	0.05	0.01	0.00	200.79	0.04	0.00	183.93
Paving	0.02	0.18	0.18	0.01	0.01	0.00	0.01	0.01	0.00	0.00	36.64	0.01	0.00	33.93
Maximum (tons/phase)	0.35	2.52	4.00	0.23	0.16	0.07	0.16	0.14	0.01	0.01	635.69	0.17	0.02	586.04
Total (tons/construction project)	0.49	3.82	5.51	0.37	0.23	0.14	0.24	0.21	0.03	0.01	891.83	0.22	0.03	821.10

PM10 and PM2.5 estimates assume 50% control of fugitive dust from watering and associated dust control measures if a minimum number of water trucks are specified.  
 Total PM10 emissions shown in column F are the sum of exhaust and fugitive dust emissions shown in columns G and H. Total PM2.5 emissions shown in Column I are the sum of exhaust and fugitive dust emissions shown in columns J and K.  
 CO2e emissions are estimated by multiplying mass emissions for each GHG by its global warming potential (GWP), 1, 25 and 298 for CO2, CH4 and N2O, respectively. Total CO2e is then estimated by summing CO2e estimates over all GHGs.  
 The CO2e emissions are reported as metric tons per phase.

**Road Construction Emissions Model**

Version 9.0.0

**Data Entry Worksheet**

Note: Required data input sections have a yellow background. Optional data input sections have a blue background. Only areas with a yellow or blue background can be modified. Program defaults have a white background. The user is required to enter information in cells D10 through D24, E28 through G35, and D38 through D41 for all project types. Please use "Clear Data Input & User Overrides" button first before changing the Project Type or begin a new project.

**Input Type**

Project Name: N. Fremont Sidewalk Gap Closure

Construction Start Year: 2021

Project Type: 3

Project Construction Time Working Days per Month: 8.00 / 22.00

Predominant Soil/Site Type: Enter 1, 2, or 3 (for project within "Sacramento County", follow soil type selection instructions in cells E18 to E20 otherwise see instructions provided in cells J18 to J22): 1

Project Length: 0.11 miles

Total Project Area: 0.19 acres

Maximum Area Disturbed/Day: 0.19 acres

Water Trucks Used?: 1

**Material Hauling Quantity Input**

Material Type	Phase	Haul Truck Capacity (yd <sup>3</sup> ) (assume 20 if unknown)	Import Volume (yd <sup>3</sup> /day)	Export Volume (yd <sup>3</sup> /day)
Soil	Grubbing/Land Clearing			
	Grading/Excavation	20.00	410.00	
	Drainage/Utilities/Sub-Grade			
	Paving			
Asphalt	Grubbing/Land Clearing			
	Grading/Excavation			
	Drainage/Utilities/Sub-Grade			
	Paving	20.00	100.00	

**Mitigation Options**

On-road Fleet Emissions Mitigation: No Mitigation

Off-road Equipment Emissions Mitigation: No Mitigation

Select "2010 and Newer On-road Vehicles Fleet" option when the on-road heavy-duty truck fleet for the project will be limited to vehicles of model year 2010 or newer.  
 Select "20% NOx and 45% Exhaust PM reduction" option if the project will be required to use a lower emitting off-road construction fleet. The SMAQMD Construction Mitigation Calculator can be used to confirm compliance with this mitigation measure (<http://www.airquality.org/Business/CEQA-Land-Use-Planning/Mitigation>).  
 Select "Tier 4 Equipment" option if some or all off-road equipment used for the project meets CARB Tier 4 Standard.

To begin a new project, click this button to clear data previously entered. This button will only work if you opted not to disable macros when loading this spreadsheet.

Please note that the soil type instructions provided in cells E18 to E20 are specific to Sacramento County. Maps available from the California Geologic Survey (see weblink below) can be used to determine soil type outside Sacramento County.

[http://www.conservation.ca.gov/cga/information/geologic\\_mapping/Pages/soilmaps.aspx#regionalseries](http://www.conservation.ca.gov/cga/information/geologic_mapping/Pages/soilmaps.aspx#regionalseries)

The remaining sections of this sheet contain areas that can be modified by the user, although those modifications are optional.

Note: The program's estimates of construction period phase length can be overridden in cells D50 through D53, and F50 through F53.

Construction Periods	User Override of Construction Months	Program Calculated Months	User Override of Phase Starting Date	Program Default Phase Starting Date
Grubbing/Land Clearing		0.80		1/1/2021
Grading/Excavation		3.20		1/26/2021
Drainage/Utilities/Sub-Grade		2.80		5/4/2021
Paving		1.20		7/26/2021
<b>Totals (Months)</b>		<b>8</b>		

Note: Soil Hauling emission default values can be overridden in cells D61 through D64, and F61 through F64.

Soil Hauling Emissions		User Override of Miles/Round Trip	Program Estimate of Miles/Round Trip	User Override of Truck Round Trips/Day	Default Values Round Trips/Day	Calculated Daily VMT					
User Input											
Miles/round trip - Grubbing/Land Clearing			30.00		0	0.00					
Miles/round trip - Grading/Excavation			30.00		21	630.00					
Miles/round trip - Drainage/Utilities/Sub-Grade			30.00		0	0.00					
Miles/round trip - Paving			30.00		0	0.00					
<b>Emission Rates</b>		<b>ROG</b>	<b>CO</b>	<b>NOx</b>	<b>PM10</b>	<b>PM2.5</b>	<b>SOx</b>	<b>CO2</b>	<b>CH4</b>	<b>N2O</b>	<b>CO2e</b>
Grubbing/Land Clearing (grams/mile)	0.43	1.14	6.49	0.21	0.15	0.02	1,859.78	0.02	0.29	1,947.39	
Grading/Excavation (grams/mile)	0.43	1.14	6.49	0.21	0.15	0.02	1,859.78	0.02	0.29	1,947.39	
Drainage/Utilities/Sub-Grade (grams/mile)	0.43	1.14	6.49	0.21	0.15	0.02	1,859.78	0.02	0.29	1,947.39	
Paving (grams/mile)	0.43	1.14	6.49	0.21	0.15	0.02	1,859.78	0.02	0.29	1,947.39	
Grubbing/Land Clearing (grams/trip)	0.00	0.00	3.52	0.00	0.00	0.00	0.00	0.00	0.00	0.00	
Grading/Excavation (grams/trip)	0.00	0.00	3.52	0.00	0.00	0.00	0.00	0.00	0.00	0.00	
Drainage/Utilities/Sub-Grade (grams/trip)	0.00	0.00	3.52	0.00	0.00	0.00	0.00	0.00	0.00	0.00	
Paving (grams/trip)	0.00	0.00	3.52	0.00	0.00	0.00	0.00	0.00	0.00	0.00	
<b>Hauling Emissions</b>		<b>ROG</b>	<b>CO</b>	<b>NOx</b>	<b>PM10</b>	<b>PM2.5</b>	<b>SOx</b>	<b>CO2</b>	<b>CH4</b>	<b>N2O</b>	<b>CO2e</b>
Pounds per day - Grubbing/Land Clearing	0.00	0.00	0.00	0.00	0.00	0.00	0.00	0.00	0.00	0.00	0.00
Tons per const. Period - Grubbing/Land Clearing	0.00	0.00	0.00	0.00	0.00	0.00	0.00	0.00	0.00	0.00	0.00
Pounds per day - Grading/Excavation	0.59	1.58	9.18	0.30	0.20	0.02	2,583.08	0.03	0.41	2,704.76	
Tons per const. Period - Grading/Excavation	0.02	0.06	0.32	0.01	0.01	0.00	90.92	0.00	0.01	95.21	
Pounds per day - Drainage/Utilities/Sub-Grade	0.00	0.00	0.00	0.00	0.00	0.00	0.00	0.00	0.00	0.00	
Tons per const. Period - Drainage/Utilities/Sub-Grade	0.00	0.00	0.00	0.00	0.00	0.00	0.00	0.00	0.00	0.00	
Pounds per day - Paving	0.00	0.00	0.00	0.00	0.00	0.00	0.00	0.00	0.00	0.00	
Tons per const. Period - Paving	0.00	0.00	0.00	0.00	0.00	0.00	0.00	0.00	0.00	0.00	
Total tons per construction project	0.02	0.06	0.32	0.01	0.01	0.00	90.92	0.00	0.01	95.21	

Note: Asphalt Hauling emission default values can be overridden in cells D91 through D94, and F91 through F94.

Asphalt Hauling Emissions		User Override of Miles/Round Trip	Program Estimate of Miles/Round Trip	User Override of Truck Round Trips/Day	Default Values Round Trips/Day	Calculated Daily VMT					
User Input											
Miles/round trip - Grubbing/Land Clearing			30.00		0	0.00					
Miles/round trip - Grading/Excavation			30.00		0	0.00					
Miles/round trip - Drainage/Utilities/Sub-Grade			30.00		0	0.00					
Miles/round trip - Paving			30.00		5	150.00					
<b>Emission Rates</b>		<b>ROG</b>	<b>CO</b>	<b>NOx</b>	<b>PM10</b>	<b>PM2.5</b>	<b>SOx</b>	<b>CO2</b>	<b>CH4</b>	<b>N2O</b>	<b>CO2e</b>
Grubbing/Land Clearing (grams/mile)	0.43	1.14	6.49	0.21	0.15	0.02	1,859.78	0.02	0.29	1,947.39	
Grading/Excavation (grams/mile)	0.43	1.14	6.49	0.21	0.15	0.02	1,859.78	0.02	0.29	1,947.39	
Drainage/Utilities/Sub-Grade (grams/mile)	0.43	1.14	6.49	0.21	0.15	0.02	1,859.78	0.02	0.29	1,947.39	
Paving (grams/mile)	0.43	1.14	6.49	0.21	0.15	0.02	1,859.78	0.02	0.29	1,947.39	
Grubbing/Land Clearing (grams/trip)	0.00	0.00	3.52	0.00	0.00	0.00	0.00	0.00	0.00	0.00	
Grading/Excavation (grams/trip)	0.00	0.00	3.52	0.00	0.00	0.00	0.00	0.00	0.00	0.00	
Drainage/Utilities/Sub-Grade (grams/trip)	0.00	0.00	3.52	0.00	0.00	0.00	0.00	0.00	0.00	0.00	
Paving (grams/trip)	0.00	0.00	3.52	0.00	0.00	0.00	0.00	0.00	0.00	0.00	
<b>Emissions</b>		<b>ROG</b>	<b>CO</b>	<b>NOx</b>	<b>PM10</b>	<b>PM2.5</b>	<b>SOx</b>	<b>CO2</b>	<b>CH4</b>	<b>N2O</b>	<b>CO2e</b>
Pounds per day - Grubbing/Land Clearing	0.00	0.00	0.00	0.00	0.00	0.00	0.00	0.00	0.00	0.00	0.00
Tons per const. Period - Grubbing/Land Clearing	0.00	0.00	0.00	0.00	0.00	0.00	0.00	0.00	0.00	0.00	0.00
Pounds per day - Grading/Excavation	0.00	0.00	0.00	0.00	0.00	0.00	0.00	0.00	0.00	0.00	0.00
Tons per const. Period - Grading/Excavation	0.00	0.00	0.00	0.00	0.00	0.00	0.00	0.00	0.00	0.00	0.00
Pounds per day - Drainage/Utilities/Sub-Grade	0.00	0.00	0.00	0.00	0.00	0.00	0.00	0.00	0.00	0.00	0.00
Tons per const. Period - Drainage/Utilities/Sub-Grade	0.00	0.00	0.00	0.00	0.00	0.00	0.00	0.00	0.00	0.00	0.00
Pounds per day - Paving	0.14	0.38	2.19	0.07	0.05	0.01	615.02	0.01	0.10	643.99	
Tons per const. Period - Paving	0.00	0.00	0.03	0.00	0.00	0.00	8.12	0.00	0.00	8.50	
Total tons per construction project	0.00	0.00	0.03	0.00	0.00	0.00	8.12	0.00	0.00	8.50	

Note: Worker commute default values can be overridden in cells D121 through D126.

Worker Commute Emissions													
User Input	User Override of Worker Commute Default Values		Default Values		Calculated Daily Trips	Calculated Daily VMT	PM10	PM2.5	SOx	CO2	CH4	N2O	CO2e
Miles/ one-way trip	0.02	1.10	0.10	0.10	0.05	0.02	0.00	0.00	339.80	0.00	0.01	342.28	
One-way trips/day	2	5	10	10	10	200.00							
No. of employees: Grubbing/Land Clearing	2	5	10	10	10	200.00							
No. of employees: Grading/Excavation	28	56	56	56	56	1,120.00							
No. of employees: Drainage/Utilities/Sub-Grade	18	36	36	36	36	720.00							
No. of employees: Paving	8	16	16	16	16	320.00							
<b>Emission Rates</b>	<b>ROG</b>	<b>CO</b>	<b>NOx</b>	<b>PM10</b>	<b>PM2.5</b>	<b>SOx</b>	<b>CO2</b>	<b>CH4</b>	<b>N2O</b>	<b>CO2e</b>			
Grubbing/Land Clearing (grams/mile)	0.02	1.10	0.10	0.05	0.02	0.00	339.80	0.00	0.01	342.28			
Grading/Excavation (grams/mile)	0.02	1.10	0.10	0.05	0.02	0.00	339.80	0.00	0.01	342.28			
Drainage/Utilities/Sub-Grade (grams/mile)	0.02	1.10	0.10	0.05	0.02	0.00	339.80	0.00	0.01	342.28			
Paving (grams/mile)	0.02	1.10	0.10	0.05	0.02	0.00	339.80	0.00	0.01	342.28			
Grubbing/Land Clearing (grams/trip)	1.18	2.95	0.34	0.00	0.00	0.00	72.81	0.08	0.04	85.39			
Grading/Excavation (grams/trip)	1.18	2.95	0.34	0.00	0.00	0.00	72.81	0.08	0.04	85.39			
Drainage/Utilities/Sub-Grade (grams/trip)	1.18	2.95	0.34	0.00	0.00	0.00	72.81	0.08	0.04	85.39			
Paving (grams/trip)	1.18	2.95	0.34	0.00	0.00	0.00	72.81	0.08	0.04	85.39			
<b>Emissions</b>	<b>ROG</b>	<b>CO</b>	<b>NOx</b>	<b>PM10</b>	<b>PM2.5</b>	<b>SOx</b>	<b>CO2</b>	<b>CH4</b>	<b>N2O</b>	<b>CO2e</b>			
Pounds per day - Grubbing/Land Clearing	0.03	0.55	0.05	0.02	0.01	0.00	151.43	0.00	0.00	152.80			
Tons per const. Period - Grubbing/Land Clearing	0.00	0.00	0.00	0.00	0.00	0.00	1.33	0.00	0.00	1.34			
Pounds per day - Grading/Excavation	0.20	3.08	0.28	0.11	0.05	0.01	848.01	0.02	0.02	855.69			
Tons per const. Period - Grading/Excavation	0.01	0.11	0.01	0.00	0.00	0.00	29.85	0.00	0.00	30.12			
Pounds per day - Drainage/Utilities/Sub-Grade	0.13	1.98	0.18	0.07	0.03	0.01	545.15	0.01	0.02	550.09			
Tons per const. Period - Drainage/Utilities/Sub-Grade	0.00	0.06	0.01	0.00	0.00	0.00	18.79	0.00	0.00	18.94			
Pounds per day - Paving	0.06	0.88	0.08	0.03	0.01	0.00	242.29	0.01	0.01	244.48			
Tons per const. Period - Paving	0.00	0.01	0.00	0.00	0.00	0.00	3.20	0.00	0.00	3.23			
Total tons per construction project	0.01	0.19	0.02	0.01	0.00	0.00	51.17	0.00	0.00	51.63			

Note: Water Truck default values can be overridden in cells D153 through D156, I153 through I156, and F153 through F156.

Water Truck Emissions																
User Input	User Override of Default # Water Trucks		Program Estimate of Number of Water Trucks		User Override of Round Trips/Vehicle/Day		Default Values Round Trips/Vehicle/Day		Calculated Trips/day		User Override of Miles/Round Trip		Default Values Miles/Round Trip		Calculated Daily VMT	
Grubbing/Land Clearing - Exhaust		1				5	5	5	5				8.00			40.00
Grading/Excavation - Exhaust		1				5	5	5	5				8.00			40.00
Drainage/Utilities/Subgrade		1				5	5	5	5				8.00			40.00
Paving		1				5	5	5	5				8.00			40.00
<b>Emission Rates</b>	<b>ROG</b>	<b>CO</b>	<b>NOx</b>	<b>PM10</b>	<b>PM2.5</b>	<b>SOx</b>	<b>CO2</b>	<b>CH4</b>	<b>N2O</b>	<b>CO2e</b>						
Grubbing/Land Clearing (grams/mile)	0.43	1.14	6.49	0.21	0.15	0.02	1,859.78	0.02	0.29	1,947.39						
Grading/Excavation (grams/mile)	0.43	1.14	6.49	0.21	0.15	0.02	1,859.78	0.02	0.29	1,947.39						
Drainage/Utilities/Sub-Grade (grams/mile)	0.43	1.14	6.49	0.21	0.15	0.02	1,859.78	0.02	0.29	1,947.39						
Paving (grams/mile)	0.43	1.14	6.49	0.21	0.15	0.02	1,859.78	0.02	0.29	1,947.39						
Grubbing/Land Clearing (grams/trip)	0.00	0.00	3.52	0.00	0.00	0.00	0.00	0.00	0.00	0.00						
Grading/Excavation (grams/trip)	0.00	0.00	3.52	0.00	0.00	0.00	0.00	0.00	0.00	0.00						
Drainage/Utilities/Sub-Grade (grams/trip)	0.00	0.00	3.52	0.00	0.00	0.00	0.00	0.00	0.00	0.00						
Paving (grams/trip)	0.00	0.00	3.52	0.00	0.00	0.00	0.00	0.00	0.00	0.00						
<b>Emissions</b>	<b>ROG</b>	<b>CO</b>	<b>NOx</b>	<b>PM10</b>	<b>PM2.5</b>	<b>SOx</b>	<b>CO2</b>	<b>CH4</b>	<b>N2O</b>	<b>CO2e</b>						
Pounds per day - Grubbing/Land Clearing	0.04	0.10	0.61	0.02	0.01	0.00	164.00	0.00	0.03	171.73						
Tons per const. Period - Grubbing/Land Clearing	0.00	0.00	0.01	0.00	0.00	0.00	1.44	0.00	0.00	1.51						
Pounds per day - Grading/Excavation	0.04	0.10	0.61	0.02	0.01	0.00	164.00	0.00	0.03	171.73						
Tons per const. Period - Grading/Excavation	0.00	0.00	0.02	0.00	0.00	0.00	5.77	0.00	0.00	6.04						
Pounds per day - Drainage/Utilities/Sub-Grade	0.04	0.10	0.61	0.02	0.01	0.00	164.00	0.00	0.03	171.73						
Tons per const. Period - Drainage/Utilities/Sub-Grade	0.00	0.00	0.02	0.00	0.00	0.00	5.05	0.00	0.00	5.29						
Pounds per day - Paving	0.04	0.10	0.61	0.02	0.01	0.00	164.00	0.00	0.03	171.73						
Tons per const. Period - Paving	0.00	0.00	0.01	0.00	0.00	0.00	2.16	0.00	0.00	2.27						
Total tons per construction project	0.00	0.01	0.05	0.00	0.00	0.00	14.43	0.00	0.00	15.11						

Note: Fugitive dust default values can be overridden in cells D183 through D185.

Fugitive Dust		User Override of Max Acreage Disturbed/Day		Default Maximum Acreage/Day		PM10 pounds/day		PM10 tons/period		PM2.5 pounds/day		PM2.5 tons/period	
Fugitive Dust - Grubbing/Land Clearing			0.19		1.90		0.02		0.40		0.00		0.01
Fugitive Dust - Grading/Excavation			0.19		1.90		0.07		0.40		0.00		0.01
Fugitive Dust - Drainage/Utilities/Subgrade			0.19		1.90		0.06		0.40		0.01		0.01







Drainage/Utilities/Subgrade	Default		Mitigation Option		ROG	CO	NOx	PM10	PM2.5	SOx	CO2	CH4	N2O	CO2e
	Number of Vehicles	Override of	Default	Equipment Tier										
Override of Default Number of Vehicles	Program-estimate	Default Equipment Tier (applicable only when "Tier 4 Mitigation" Option Selected)	Equipment Tier	Type	pounds/day	pounds/day	pounds/day	pounds/day	pounds/day	pounds/day	pounds/day	pounds/day	pounds/day	pounds/day
	1		Model Default Tier	Aerial Lifts	0.00	0.00	0.00	0.00	0.00	0.00	0.00	0.00	0.00	0.00
			Model Default Tier	Air Compressors	0.29	2.42	2.04	0.13	0.13	0.00	375.26	0.03	0.00	376.75
			Model Default Tier	Bore/Drill Rigs	0.00	0.00	0.00	0.00	0.00	0.00	0.00	0.00	0.00	0.00
			Model Default Tier	Cement and Mortar Mixers	0.00	0.00	0.00	0.00	0.00	0.00	0.00	0.00	0.00	0.00
1.00			Model Default Tier	Concrete/Industrial Saws	0.00	0.00	0.00	0.00	0.00	0.00	0.00	0.00	0.00	0.00
			Model Default Tier	Cranes	0.41	1.98	4.85	0.20	0.18	0.01	558.74	0.18	0.01	564.76
			Model Default Tier	Crawler Tractors	0.00	0.00	0.00	0.00	0.00	0.00	0.00	0.00	0.00	0.00
			Model Default Tier	Crushing/Proc. Equipment	0.00	0.00	0.00	0.00	0.00	0.00	0.00	0.00	0.00	0.00
			Model Default Tier	Excavators	0.00	0.00	0.00	0.00	0.00	0.00	0.00	0.00	0.00	0.00
			Model Default Tier	Forklifts	0.00	0.00	0.00	0.00	0.00	0.00	0.00	0.00	0.00	0.00
	1		Model Default Tier	Generator Sets	0.36	3.68	3.17	0.17	0.17	0.01	623.04	0.03	0.00	625.23
1.00		2	Model Default Tier	Graders	0.45	1.77	5.92	0.19	0.17	0.01	641.68	0.21	0.01	648.60
			Model Default Tier	Off-Highway Tractors	0.00	0.00	0.00	0.00	0.00	0.00	0.00	0.00	0.00	0.00
			Model Default Tier	Off-Hotway Trucks	0.00	0.00	0.00	0.00	0.00	0.00	0.00	0.00	0.00	0.00
			Model Default Tier	Other Construction Equipment	0.00	0.00	0.00	0.00	0.00	0.00	0.00	0.00	0.00	0.00
			Model Default Tier	Other General Industrial Equip	0.00	0.00	0.00	0.00	0.00	0.00	0.00	0.00	0.00	0.00
			Model Default Tier	Other Material Handling Equip	0.00	0.00	0.00	0.00	0.00	0.00	0.00	0.00	0.00	0.00
			Model Default Tier	Pavers	0.00	0.00	0.00	0.00	0.00	0.00	0.00	0.00	0.00	0.00
			Model Default Tier	Paving Equipment	0.00	0.00	0.00	0.00	0.00	0.00	0.00	0.00	0.00	0.00
	1		Model Default Tier	Plate Compactors	0.04	0.21	0.25	0.01	0.01	0.00	34.48	0.00	0.00	34.65
			Model Default Tier	Pressure Washers	0.00	0.00	0.00	0.00	0.00	0.00	0.00	0.00	0.00	0.00
	1		Model Default Tier	Pumps	0.38	3.74	3.21	0.18	0.18	0.01	623.04	0.03	0.00	625.28
			Model Default Tier	Rollers	0.00	0.00	0.00	0.00	0.00	0.00	0.00	0.00	0.00	0.00
	1		Model Default Tier	Rough Terrain Forklifts	0.12	2.29	1.61	0.06	0.06	0.00	333.77	0.11	0.00	337.37
			Model Default Tier	Rubber Tired Dozers	0.00	0.00	0.00	0.00	0.00	0.00	0.00	0.00	0.00	0.00
			Model Default Tier	Rubber Tired Loaders	0.00	0.00	0.00	0.00	0.00	0.00	0.00	0.00	0.00	0.00
1.00		4	Model Default Tier	Scrapers	0.93	7.00	10.70	0.42	0.38	0.02	1,467.91	0.47	0.01	1,483.74
			Model Default Tier	Signal Boards	0.06	0.30	0.36	0.01	0.01	0.00	49.51	0.01	0.00	49.56
	1.00		Model Default Tier	Skid Steer Loaders	0.08	1.39	1.00	0.04	0.04	0.00	200.20	0.06	0.00	202.36
			Model Default Tier	Surfacing Equipment	0.00	0.00	0.00	0.00	0.00	0.00	0.00	0.00	0.00	0.00
			Model Default Tier	Sweepers/Scrubbers	0.00	0.00	0.00	0.00	0.00	0.00	0.00	0.00	0.00	0.00
	3.00		Model Default Tier	Tractors/Loaders/Backhoes	0.56	6.78	5.69	0.34	0.31	0.01	902.70	0.29	0.01	912.42
			Model Default Tier	Trenchers	0.00	0.00	0.00	0.00	0.00	0.00	0.00	0.00	0.00	0.00
			Model Default Tier	Welders	0.00	0.00	0.00	0.00	0.00	0.00	0.00	0.00	0.00	0.00
<b>User-Defined Off-road Equipment</b>					<b>If non-default vehicles are used, please provide information in "Non-default Off-road Equipment" tab</b>									
	Number of Vehicles		Equipment Tier	Type	ROG	CO	NOx	PM10	PM2.5	SOx	CO2	CH4	N2O	CO2e
	0.00		N/A		0.00	0.00	0.00	0.00	0.00	0.00	0.00	0.00	0.00	0.00
	0.00		N/A		0.00	0.00	0.00	0.00	0.00	0.00	0.00	0.00	0.00	0.00
	0.00		N/A		0.00	0.00	0.00	0.00	0.00	0.00	0.00	0.00	0.00	0.00
	0.00		N/A		0.00	0.00	0.00	0.00	0.00	0.00	0.00	0.00	0.00	0.00
	0.00		N/A		0.00	0.00	0.00	0.00	0.00	0.00	0.00	0.00	0.00	0.00
	0.00		N/A		0.00	0.00	0.00	0.00	0.00	0.00	0.00	0.00	0.00	0.00
	0.00		N/A		0.00	0.00	0.00	0.00	0.00	0.00	0.00	0.00	0.00	0.00
		Drainage/Utilities/Sub-Grade		pounds per day	3.68	31.58	38.80	1.73	1.64	0.06	5,810.13	1.43	0.05	5,860.71
		Drainage/Utilities/Sub-Grade		tons per phase	0.11	0.97	1.20	0.05	0.05	0.00	178.95	0.04	0.00	180.51

Paving	Default		Mitigation Option		ROG	CO	NOx	PM10	PM2.5	SOx	CO2	CH4	N2O	CO2e		
	Number of Vehicles	Override of	Default	Default												
Override of Default Number of Vehicles	Program-estimate	Default Equipment Tier (applicable only when "Tier 4 Mitigation" Option Selected)	Equipment Tier	Type	pounds/day	pounds/day	pounds/day	pounds/day	pounds/day	pounds/day	pounds/day	pounds/day	pounds/day	pounds/day		
			Model Default Tier	Signal Lifts	0.00	0.00	0.00	0.00	0.00	0.00	0.00	0.00	0.00	0.00		
			Model Default Tier	Air Compressors	0.00	0.00	0.00	0.00	0.00	0.00	0.00	0.00	0.00	0.00		
			Model Default Tier	Bore/Drill Rigs	0.00	0.00	0.00	0.00	0.00	0.00	0.00	0.00	0.00	0.00		
			Model Default Tier	Cement and Mortar Mixers	0.00	0.00	0.00	0.00	0.00	0.00	0.00	0.00	0.00	0.00		
			Model Default Tier	Concrete/Industrial Saws	0.00	0.00	0.00	0.00	0.00	0.00	0.00	0.00	0.00	0.00		
			Model Default Tier	Cranes	0.00	0.00	0.00	0.00	0.00	0.00	0.00	0.00	0.00	0.00		
			Model Default Tier	Crawler Tractors	0.00	0.00	0.00	0.00	0.00	0.00	0.00	0.00	0.00	0.00		
			Model Default Tier	Crushing/Proc. Equipment	0.00	0.00	0.00	0.00	0.00	0.00	0.00	0.00	0.00	0.00		
			Model Default Tier	Excavators	0.00	0.00	0.00	0.00	0.00	0.00	0.00	0.00	0.00	0.00		
			Model Default Tier	Forklifts	0.00	0.00	0.00	0.00	0.00	0.00	0.00	0.00	0.00	0.00		
			Model Default Tier	Generator Sets	0.00	0.00	0.00	0.00	0.00	0.00	0.00	0.00	0.00	0.00		
			Model Default Tier	Graders	0.00	0.00	0.00	0.00	0.00	0.00	0.00	0.00	0.00	0.00		
			Model Default Tier	Off-Highway Tractors	0.00	0.00	0.00	0.00	0.00	0.00	0.00	0.00	0.00	0.00		
			Model Default Tier	Off-Highway Trucks	0.00	0.00	0.00	0.00	0.00	0.00	0.00	0.00	0.00	0.00		
			Model Default Tier	Other Construction Equipment	0.00	0.00	0.00	0.00	0.00	0.00	0.00	0.00	0.00	0.00		
			Model Default Tier	Other General Industrial Equip	0.00	0.00	0.00	0.00	0.00	0.00	0.00	0.00	0.00	0.00		
			Model Default Tier	Other Material Handling Equip	0.00	0.00	0.00	0.00	0.00	0.00	0.00	0.00	0.00	0.00		
	1		Model Default Tier	Pavers	0.25	2.90	2.60	0.13	0.12	0.00	455.06	0.15	0.00	459.97		
	1		Model Default Tier	Paving Equipment	0.19	2.54	1.94	0.10	0.09	0.00	394.46	0.13	0.00	398.71		
			Model Default Tier	Plate Compactors	0.00	0.00	0.00	0.00	0.00	0.00	0.00	0.00	0.00	0.00		
			Model Default Tier	Pressure Washers	0.00	0.00	0.00	0.00	0.00	0.00	0.00	0.00	0.00	0.00		
			Model Default Tier	Pumps	0.00	0.00	0.00	0.00	0.00	0.00	0.00	0.00	0.00	0.00		
	1		Model Default Tier	Rollers	0.19	1.88	1.92	0.12	0.11	0.00	254.09	0.08	0.00	256.83		
			Model Default Tier	Rough Terrain Forklifts	0.00	0.00	0.00	0.00	0.00	0.00	0.00	0.00	0.00	0.00		
			Model Default Tier	Rubber Tired Dozers	0.00	0.00	0.00	0.00	0.00	0.00	0.00	0.00	0.00	0.00		
			Model Default Tier	Rubber Tired Loaders	0.00	0.00	0.00	0.00	0.00	0.00	0.00	0.00	0.00	0.00		
			Model Default Tier	Scrapers	0.00	0.00	0.00	0.00	0.00	0.00	0.00	0.00	0.00	0.00		
	1		Model Default Tier	Signal Boards	0.06	0.30	0.36	0.01	0.01	0.00	49.31	0.01	0.00	49.56		
			Model Default Tier	Skid Steer Loaders	0.00	0.00	0.00	0.00	0.00	0.00	0.00	0.00	0.00	0.00		
			Model Default Tier	Surfacing Equipment	0.00	0.00	0.00	0.00	0.00	0.00	0.00	0.00	0.00	0.00		
			Model Default Tier	Sweepers/Scrubbers	0.00	0.00	0.00	0.00	0.00	0.00	0.00	0.00	0.00	0.00		
	2		Model Default Tier	Tractors/Loaders/Backhoes	0.37	4.52	3.79	0.22	0.21	0.01	601.80	0.19	0.01	608.28		
			Model Default Tier	Trenchers	0.00	0.00	0.00	0.00	0.00	0.00	0.00	0.00	0.00	0.00		
			Model Default Tier	Welders	0.00	0.00	0.00	0.00	0.00	0.00	0.00	0.00	0.00	0.00		
<b>User-Defined Off-road Equipment</b>					<b>If non-default vehicles are used, please provide information in "Non-default Off-road Equipment" tab</b>											
Number of Vehicles					Equipment Tier	Type	ROG	CO	NOx	PM10	PM2.5	SOx	CO2	CH4	N2O	CO2e
0.00					N/A		0.00	0.00	0.00	0.00	0.00	0.00	0.00	0.00	0.00	0.00
0.00					N/A		0.00	0.00	0.00	0.00	0.00	0.00	0.00	0.00	0.00	0.00
0.00					N/A		0.00	0.00	0.00	0.00	0.00	0.00	0.00	0.00	0.00	0.00
0.00					N/A		0.00	0.00	0.00	0.00	0.00	0.00	0.00	0.00	0.00	0.00
0.00					N/A		0.00	0.00	0.00	0.00	0.00	0.00	0.00	0.00	0.00	0.00
0.00					N/A		0.00	0.00	0.00	0.00	0.00	0.00	0.00	0.00	0.00	0.00
Paving						pounds per day	1.06	12.15	10.61	0.58	0.53	0.02	1,754.72	0.56	0.02	1,773.35
Paving						tons per phase	0.01	0.16	0.14	0.01	0.01	0.00	23.16	0.01	0.00	23.41
<b>Total Emissions all Phases (tons per construction period) =&gt;</b>							0.46	3.56	5.08	0.21	0.20	0.01	727.19	0.22	0.01	734.64

Equipment default values for horsepower and hours/day can be overridden in cells D403 through D436 and F403 through F436.

Equipment	User Override of Horsepower	Default Values Horsepower	User Override of Hours/day	Default Values Hours/day
Aerial Lifts		63		8
Air Compressors		78		8
Bore/Drill Rigs		221		8
Cement and Mortar Mixers		9		8
Concrete/Industrial Saws		81		8
Cranes		231		8
Crawler Tractors		212		8
Crushing/Proc. Equipment		85		8
Excavators		158		8
Forklifts		89		8
Generator Sets		84		8
Graders		187		8
Off-Highway Tractors		124		8
Off-Highway Trucks		402		8
Other Construction Equipment		172		8
Other General Industrial Equipment		88		8
Other Material Handling Equipment		168		8
Pavers		130		8
Paving Equipment		132		8
Plate Compactors		8		8
Pressure Washers		13		8
Pumps		84		8
Rollers		80		8
Rough Terrain Forklifts		100		8
Rubber Tired Dozers		247		8
Rubber Tired Loaders		203		8
Scrapers		367		8
Signal Boards		6		8
Skid Steer Loaders		65		8
Surfacing Equipment		283		8
Sweepers/Scrubbers		64		8
Tractors/Loaders/Backhoes		97		8
Trenchers		78		8
Welders		46		8

END OF DATA ENTRY SHEET

Appendix B

**Biological Resources Memo**



## **Denise Duffy & Associates, Inc.**

PLANNING AND ENVIRONMENTAL CONSULTING

April 9, 2020

Tad Stearn  
Kimley-Horn |  
824 Bay Avenue,  
Suite 10, Capitola,  
CA 95010

RE: North Fremont Street Transit Project

Dear Ms. Stern,

DENISE DUFFY & ASSOCIATES, Inc. (DD&A) was contracted to identify sensitive habitats and special status plant and wildlife species including potential environmentally sensitive habitat areas (ESHA) under the California Coastal Act within or adjacent to the North Fremont Street Transit Project (project) site. This assessment is a requirement of the Preliminary Environmental Study (PES) form provided to the City of Monterey (City) by the California Department of Transportation (Caltrans) on September 2, 2014. The project is located between Casa Verde Way in the City of Monterey and Kimball Avenue in the City of Seaside, California. A portion of the project site is located in the California Coastal Zone (Coastal Zone). This area is located near the intersection of North Fremont Street and Canyon Del Rey Boulevard and includes portions of the Seaside Coastal Zone's Laguna Grande Subarea and the Monterey Coastal Zone. Currently the City of Seaside has a certified Local Coastal Plan that is applicable to the project and the City of Monterey does not.

The project consists of the improvement to the roadway to increase bicyclist safety and provides a designated bus lane. Attached to this memo is a graphic which shows the extent and distribution of biological resources that have the potential to be impacted by the project and a project site plan. The project employs a pedestrian bridge to span all sensitive habitats and avoids impacts to biological resources through design. The project will avoid all impacts to biological resources, including potential ESHA.

### **METHODS**

A biological survey was conducted by DD&A Associate Environmental Scientist, Jami Davis, on September 17, 2014. The purpose of the survey was to assess the environmental conditions, general habitat features, potential sensitive habitat features, any potential for special status species at the site and within the local vicinity, in order to inform the design of the project. Prior to the site visit, special status plant and wildlife species occurrence records in the United States Geological Survey Monterey quadrangle from the California Natural Diversity Data Base (CNDDDB) (California Department of Fish and Wildlife, 2014) and information regarding biological resources in the Seaside Land Use Plan were reviewed. Habitats within the project site were characterized in the field. An additional survey was conducted on April 6<sup>th</sup> to confirm the site conditions were consistent with the earlier survey.

### **RESULTS**

The project site is located within an urbanized area in the City of Monterey and a small portion of the City of Seaside. Because the vast majority of the project site is developed, the field survey focused on the open space areas located near the intersection of North Fremont Street and Canyon Del Rey Boulevard. This area is part of the Laguna Grande Park. While portions of the park have high biological values, the portion immediately adjacent to North Fremont Street is highly disturbed and regularly maintained. A

large portion of the area is denuded or covered with large piles of woodchips from trees that were removed on-site or from other locations. The remainder of this area is a maintained garden and horticultural setting, planted with native and non-native plants, shrubs and trees; disturbed riparian; and oak woodland.

The native plant garden is present at the corner of North Fremont Street and Canyon Del Rey Boulevard, which includes species such as coast live oak (*Quercus agrifolia*), black sage (*Salvia mellifera*), and two buckwheat species (*Eriogonum* sp.). No special status plants were identified within the garden. One species present, dune buckwheat (*E. parvifolium*), is the host plant for the federally listed Smith's blue butterfly (*Euphilotes enoptes smithi*); however, these individuals are horticultural plantings in an urban horticultural setting, and as such are unlikely to support the Smith's blue butterfly (Arnold, 1983). No other habitat for special-status wildlife species is present within the garden.

Riparian vegetation is present adjacent to the Canyon Del Rey Creek channel and includes Arroyo willow (*Salix lasiolepis*) and blackberry (*Rubus* sp.) (Figure 1). The portion of the riparian habitat on the north and east slopes of the channel has been significantly disturbed as a result of adjacent development and ongoing management specific to homeless encampments. The oak woodland area<sup>1</sup> is dominated by coast live oak trees with an understory of blackberry and non-native English ivy (*Hedera helix*) and periwinkle (*Vinca* sp.).

Canyon Del Rey Creek runs through the project site. The creek runs into a culvert just south of Safeway, which daylight just north of North Fremont Street. The open channel begins approximately 50 feet from the edge of the roadway. The channel is approximately 15 feet wide at the culvert, but quickly narrows to approximately six feet wide. The creek runs in the open channel for about 140 feet before entering another culvert, and again daylighting closer to Laguna Grande Lake.

## CONCLUSION

Sensitive resources within the area evaluated include riparian and oak woodland habitats, and Canyon Del Rey Creek (Figure 1). Riparian habitat is regulated by the California Department of Fish and Wildlife (Department) under their Lake and Streambed Alteration Program and is also potentially an Environmentally Sensitive Habitat Area (ESHA) where it occurs within the Coastal Zone. Oak woodland habitat is identified in the Seaside Land Use Plan as potential ESHA. Canyon Del Rey Creek is potentially waters of the U.S. and/or waters of the state, which are regulated under the Clean Water Act by the Army Corps of Engineers (ACOE) and Regional Water Quality Control Board, respectively. Within the Coastal Zone, waters of the U.S. and state are also potentially ESHA. No wetlands or special status plants or wildlife were identified within the project site or vicinity and none are expected to occur based on lack of vegetation and the urbanized and disturbed nature of the area.

Figure 1 identifies the location of the potential ESHA within the vicinity of the project site. The current site plan shows avoidance of any impacts to these resources. As a result, there are no impacts to biological resources and no regulatory permitting required. It is recommended that the following avoidance measures are made project conditions to ensure total avoidance of biological resources during construction:

1. A qualified biological monitor shall supervise the installation of protective fencing for all sensitive biological resources adjacent to the project site prior to the initiation of construction.
2. A qualified biological monitor shall continue to monitor the site through construction as necessary to ensure the contractor is maintaining the fencing and containing all project activities outside of fenced biological resources.



If you have any questions or comments please feel free to contact me.

Sincerely,

A handwritten signature in black ink that reads "Jami Davis". The signature is written in a cursive, flowing style.

Jami Davis  
Associate Environmental Scientist  
[jdavis@ddaplanning.com](mailto:jdavis@ddaplanning.com)

**REFERENCES CITED:**

Arnold, R.A., 1983. Ecological studies of six endangered butterflies (Lepidoptera: Lycaenidae): Island biogeography, patch dynamics, and design of habitat preserves. Univ. Calif. Publ. Entomology 99: 1-161.

California Department of Fish and Wildlife. 2014. California Natural Diversity Data Base. Available online at: <https://www.dfg.ca.gov/biogeodata/cnddb/>

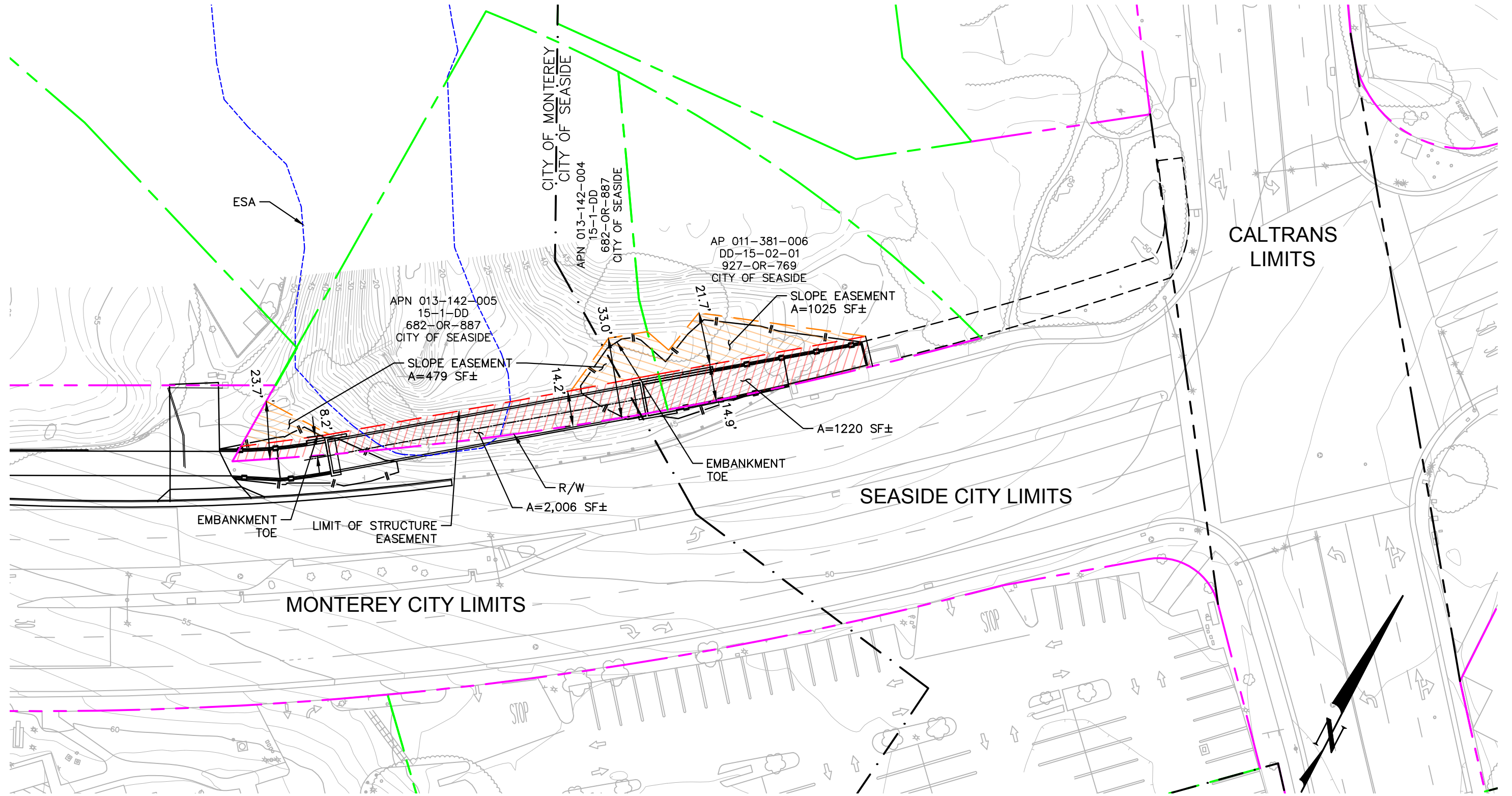

**N. FREMONT GAP CLOSURE - EASEMENT EXHIBIT**  
**MARCH 2020**

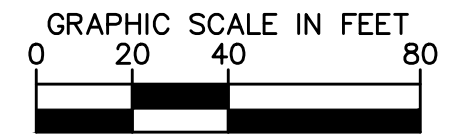

Appendix C  
**Cultural Resources Report**

# ARCHAEOLOGICAL CONSULTING

**P.O. BOX 3377  
SALINAS, CA 93912  
(831) 422-4912**

**PHASE 1 ARCHAEOLOGICAL SURVEY  
FOR THE NORTH FREMONT BOULEVARD  
PEDESTRIAN, BICYCLE, AND TRANSIT PROJECT,  
MONTEREY AND SEASIDE, MONTEREY COUNTY, CALIFORNIA**

by

Mary Doane, B.A., and Gary S. Breschini, Ph.D., RPA

December 5, 2014

Prepared for

Denise Duffy & Associates

**SUMMARY:** PROJECT 5035

**RESULTS:** NEGATIVE

**LINEAR:** <1 MILE

**SITES:** NONE

**UTMG:** NE 6.0292/40.5090 TO SW 6.0181/40.5050

**MAP:** USGS 7.5 MINUTE SEASIDE QUADRANGLE

---

**For Planning Department:**

	<b>Yes</b>	<b>No</b>	<b>N/A</b>	<b>See text</b>
Evidence of:				
Sacred/Religious site	___	<u>X</u>	___	_____
Native American Remains	___	<u>X</u>	___	_____
Anything of Archaeological Significance	___	<u>X</u>	___	_____
Findings of Historical Significance	___	<u>X</u>	___	_____

## **INTRODUCTION**

In October 2014 Archaeological Consulting was authorized by Josh Harwayne of Denise Duffy & Associates to prepare a Phase 1 Archaeological Survey report for a project on North Fremont Boulevard in Monterey and Seaside, Monterey County, California.

As part of our methodology in the preparation of this report, we have conducted: 1) a background records search at the Northwest Information Center of the California Historical Resources Information System (CHRIS), located at Sonoma State University; 2) A Sacred Lands File Search with the Native American Heritage Commission and consultation with locally affiliated Native Americans, and 3) a field survey of the project area. The following report contains the results of these investigations as well as our conclusions and recommendations.

## **PROJECT LOCATION AND DESCRIPTION**

The project proposes Pedestrian, Bicycle and Transit improvements to North Fremont Boulevard, in the Cities of Monterey and Seaside, Monterey County, California (see Maps 1 and 2, and APE Maps 1-8). The Universal Transverse Mercator Grid (UTMG) coordinates for the approximate ends of the project area are as follows: NE 6.0292/40.5090 to SW 6.0181/40.5050 on the USGS 7.5 minute Seaside Quadrangle (1947; photo-revised 1983).

At the time of the field assessment, the project APE was paved. Soil was visible adjacent to the pavements adjacent to many parts of the APE. Overall, soil visibility was considered adequate for the purposes of this survey.

## **PROJECT METHODOLOGY**

The methodology used in the preparation of this report included three primary steps, as follows:

### **Background Research**

The background research for this project included an examination of the archaeological site records, maps, and project files of the Northwest Information Center of the California Historical Resources Information System, located at Sonoma State University. In addition, our extensive files and maps were examined for supplemental information, such as mention of historic or prehistoric resources in the general area. These literature searches are undertaken to determine the locations and nature of any recorded archaeological resources in and near to the project area, and the scope and findings of any previous archaeological research or reconnaissance projects.

Established by the California Office of Historic Preservation, the regional Information Centers are the local repository for all archaeological reports prepared under cultural resource management regulations. A background literature search at the appropriate regional Information Center is required by state guidelines and current professional standards. Following completion of a project, a copy of the report must be deposited with that organization.

### **Native American Consultation**

A Sacred Lands search was initiated with the Native American Heritage Commission on October 3, 2014. The search was completed on November 14, 2014. The commission recommended consultation with locally affiliated Native Americans and provided a list of individuals from several bands to contact for such consultation. Initial contact was made by mail or email, followed by telephone if a timely response was not received.

## **Field Survey**

The field survey, conducted by Mary Doane and Gina Kay on October 9, 2014, consisted of a “general surface reconnaissance” of all areas adjacent to the paved APE which could reasonably be expected to contain visible cultural resources and which could be viewed without major vegetation removal or excavation.

## **RESULTS OF THE ASSESSMENT**

### **Background Research**

The project area lies within the currently recognized ethnographic territory of the Costanoan (often called Ohlone) linguistic group. Discussions of this group and their territorial boundaries can be found in Breschini, Haversat, and Hampson (1983), Kroeber (1925), Levy (1978), Margolin (1978), and other sources. In brief, the group followed a general hunting and gathering subsistence pattern with partial dependence on the natural acorn crop. Habitation is considered to have been semi-sedentary and occupation sites can be expected most often at the confluence of streams, other areas of similar topography along streams, or in the vicinity of springs. These original sources of water may no longer be present or adequate. Also, resource gathering and processing areas and associated temporary campsites are frequently found on the coast and in other locations containing resources utilized by the group. Factors, which may influence the locations of these sites, include the presence of suitable exposures of rock for bedrock mortars or other milling activities, ecotones, the presence of specific resources (oak groves, marshes, quarries, game trails, trade routes, etc.), proximity to water, and the availability of shelter. Temporary camps or other activity areas can also be found along ridges or other travel corridors.

Research of the files at the Northwest Information Center and the review of our records and maps found no prehistoric archaeological sites and seven historic

cultural resources recorded within one kilometer of the project area. These resources include several structures within the Naval Postgraduate School as well as the Old Del Monte Hotel historic district within the Naval Postgraduate School. The Southern Pacific Railroad and the Del Rey Oaks PG&E transmission tower are also recorded as historic resources.

The Fremont Boulevard alignment appears on the 1913 USGS Monterey Quadrangle. The 1941 USGS Monterey Quadrangle depicts structures, mostly along the north side of the alignment, bordering the current project APE.

Several previous studies have included or touched on the project area (Sawyer et al. 2000; Doane and Haversat 2006; Doane and Breschini 2006, 2007, and 2009; Holm, Chao and Holson 2011). No resources were found in the project APE during previous surveys.

### **Native American Consultation**

A Sacred Lands File Search was initiated on October 3, 2014. The response was not received until November 14. On November 17 consultation requests were sent to the various Native Americans on the list provided by the NAHC. Three consultants responded by email. We called and talked to several more and left voice mail messages with the rest on December 4, 2014. No new information was provided by the several consultants.

### **Field Research**

None of the materials frequently associated with prehistoric cultural resources in this area (dark midden soil containing fragments of weathered marine shell, flaked or ground stone, bone fragments, fire-affected rock, etc.) were observed during the field survey.



There was no surface evidence of potentially significant historic period archaeological resources seen within the project APE

The small areas of visible soil adjacent to pavements were tan to white sand that contained many imported rocks and other fill materials.

## **CONCLUSIONS AND RECOMMENDATIONS**

Based upon the background research and the field assessment, we have concluded that the project APE contains no evidence of significant cultural resources. For this reason we make the following recommendation:

- The proposed North Fremont Boulevard project should not be delayed for archaeological reasons.

Because of the possibility of unidentified (e.g., buried) cultural resources being found during any earth disturbance, we recommend that the following standard language, or the equivalent, be included in any permits issued for the project:

- If potentially significant archaeological or historic resources are accidentally discovered during construction, work shall be halted until the find is evaluated by a qualified professional archaeologist. If the find is determined to be significant, appropriate mitigation measures shall be formulated, with the approval of the lead agency, and implemented.

## REFERENCES

- Breschini, G. S., T. Haversat, and R. P. Hampson  
1983 **A Cultural Resources Overview of the Coast and Coast-Valley Study Areas [California]**. Coyote Press, Salinas.
- Doane, M. and G. S. Breschini  
2007 *Phase 1 Archaeological Reconnaissance for the Marina Coast Water District, Regional Urban Water Augmentation Project, Recycled Water Component, Northern Segment, in Marina, Ord Community, Seaside and Monterey, Monterey, Monterey County, California*. Report on file with the Northwest Information Center, Sonoma State University.  
2009 *Preliminary Archaeological Reconnaissance for the California-American Water Company Improvement Project 1, PRV Stations in the Coastal Zone, In Monterey and Seaside, Monterey County, California*. Report on file with the Northwest Information Center, Sonoma State University.
- Doane, M. and T. Haversat  
2006 *Phase 1 Archaeological Reconnaissance for the Marina Coast Water District, Regional Urban Water Augmentation Project, Recycled Water Component, Northern Segment, in Marina and Seaside, Monterey, Monterey County, California*. Report on file with the Northwest Information Center, Sonoma State University.
- Holm, L., K. Chao and J. Holson  
2011 *Archaeological Assessment for the City of Monterey 2011 Sewer Rehabilitation Project, Monterey County, California*. Report on file with the Northwest Information Center, Sonoma State University.
- Kroeber, A. L.  
1925 Handbook of the Indians of California. **Bureau of American Ethnology Bulletin 78**.
- Levy, R.  
1978 Costanoan. Pp. 485-495 in **Handbook of North American Indians, Vol. 8, California**. Smithsonian Institution, Washington, D.C.
- Margolin, M.  
1978 **The Ohlone Way**. Heyday Books, Berkeley.

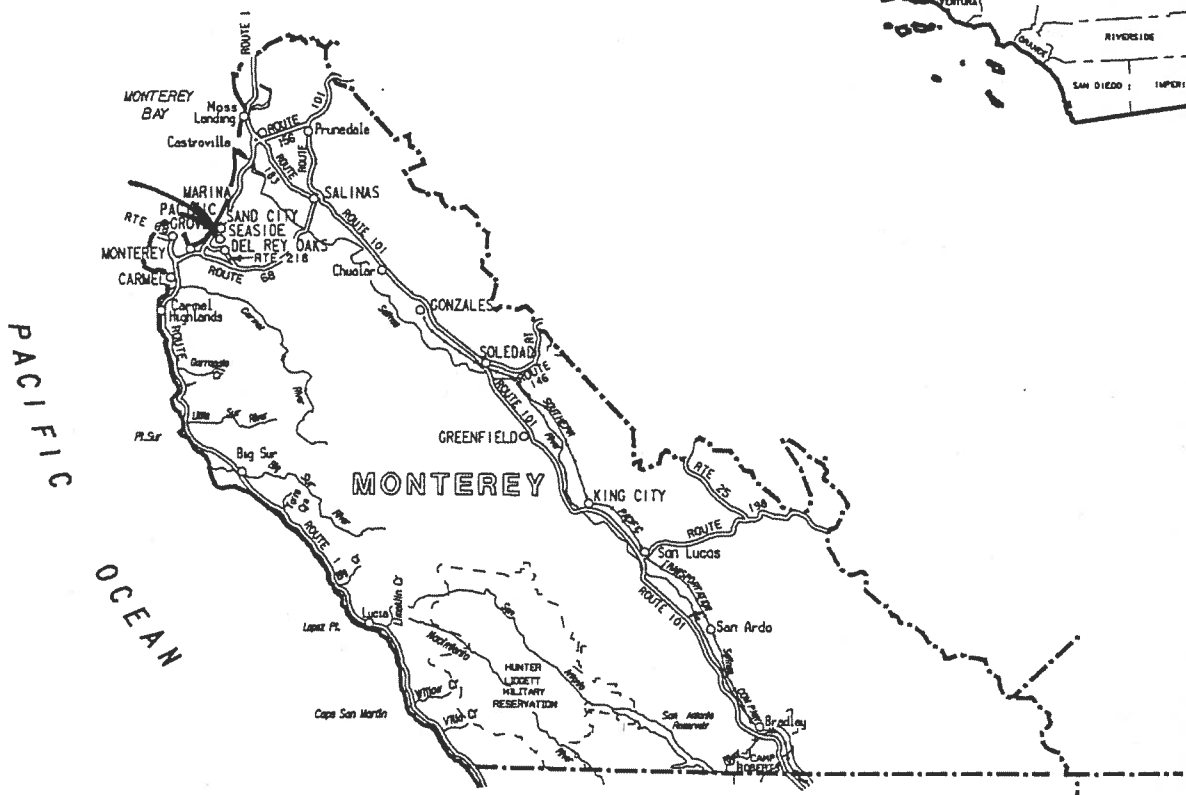

VICINITY MAP

Map 1. Project Vicinity



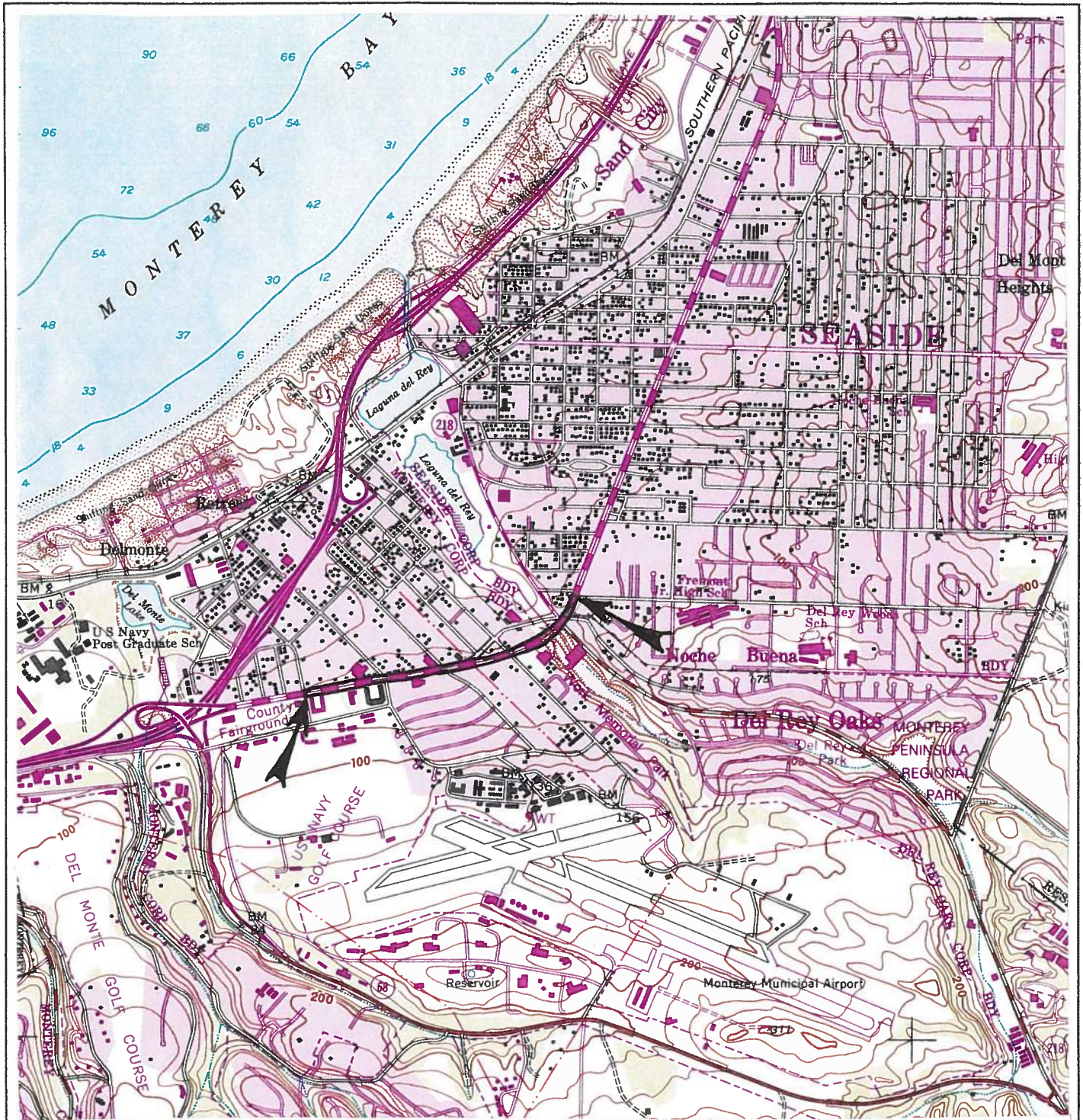

from USGS 7.5 Minute Seaside Quadrangle



Miles

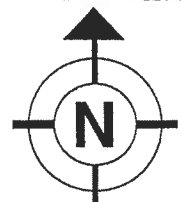

Map 2. Project Location



**LEGEND**

	PCC PAVEMENT
	HMA PAVEMENT
	LANDSCAPING
	RED PAINTED BICYCLE/TRANSIT ONLY LANE
	GREEN PAINTED BICYCLE ONLY LANE

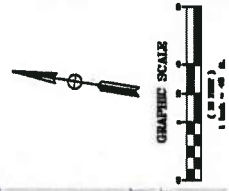
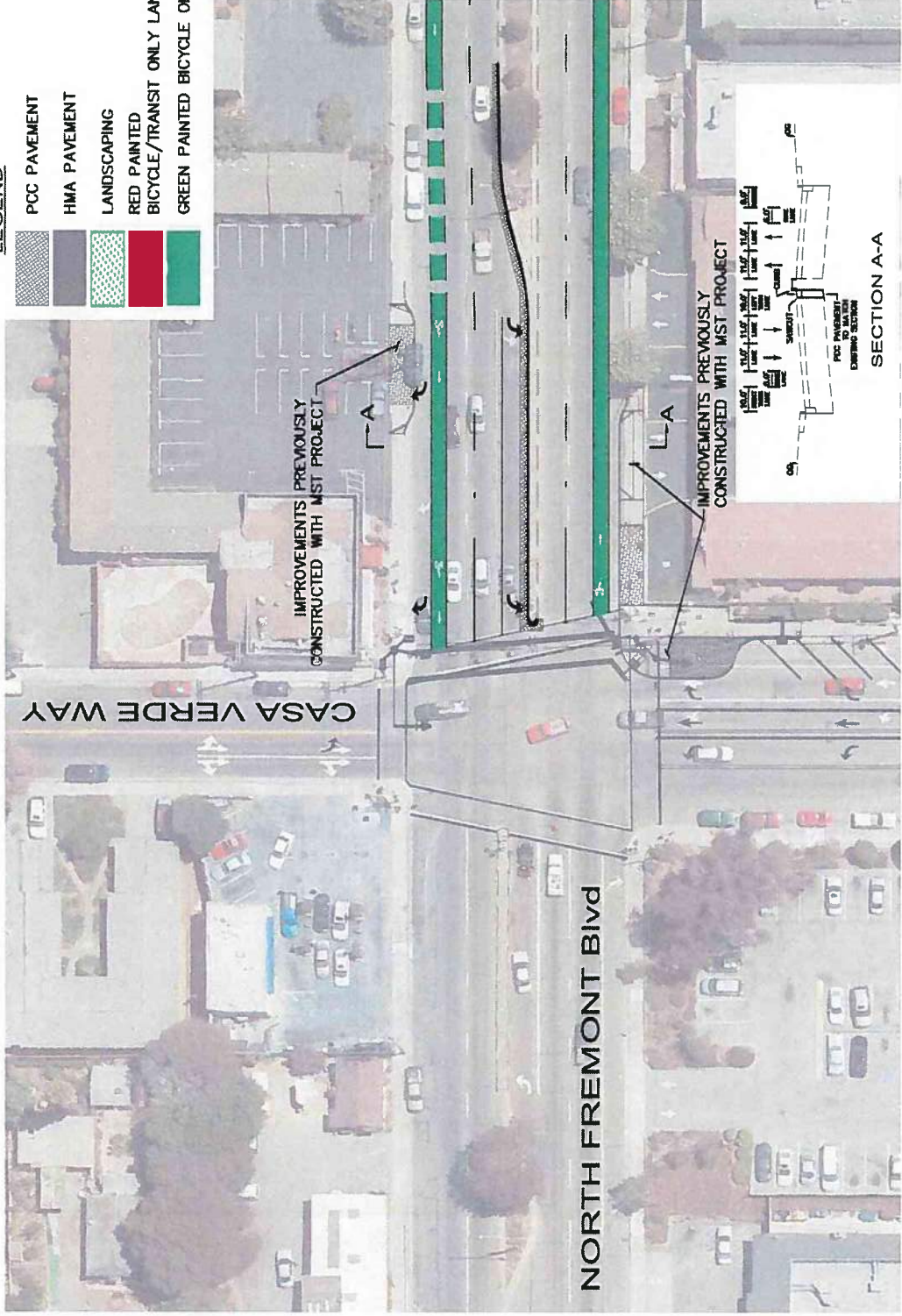





North Fremont Boulevard Pedestrian, Bicycle, and Transit Concepts  
 Sheet 1 of 8

May 2014



**LEGEND**

-  PCC PAVEMENT
-  HMA PAVEMENT
-  LANDSCAPING
-  RED PAINTED BICYCLE/TRANSIT ONLY LANE
-  GREEN PAINTED BICYCLE ONLY LANE

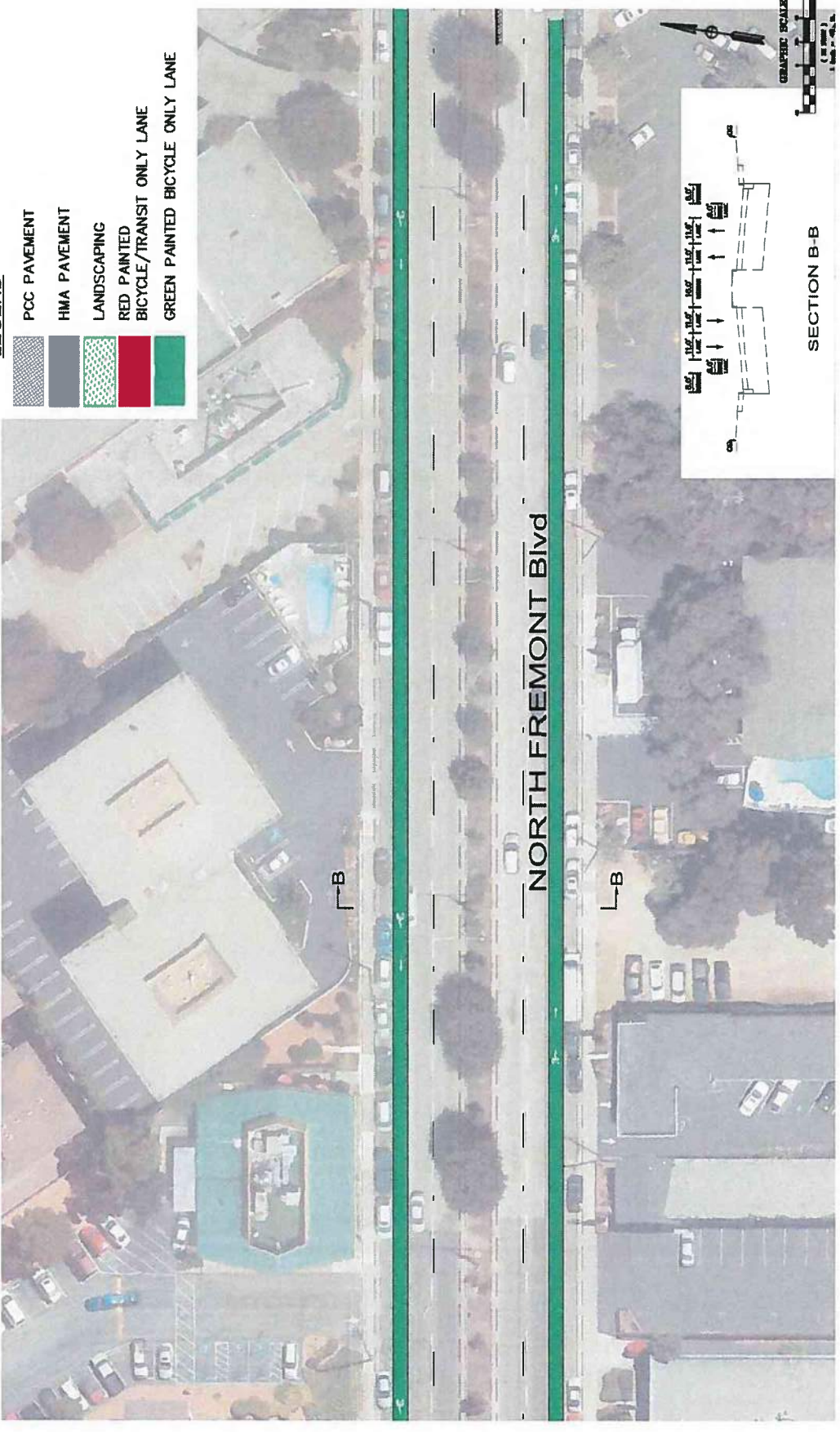

SECTION B-B

North Fremont Boulevard Pedestrian, Bicycle, and Transit Concepts





Sheet 2 of 8

May 2014





**LEGEND**

-  PCC PAVEMENT
-  HMA PAVEMENT
-  LANDSCAPING
-  RED PAINTED BICYCLE/TRANSIT ONLY LANE
-  GREEN PAINTED BICYCLE ONLY LANE

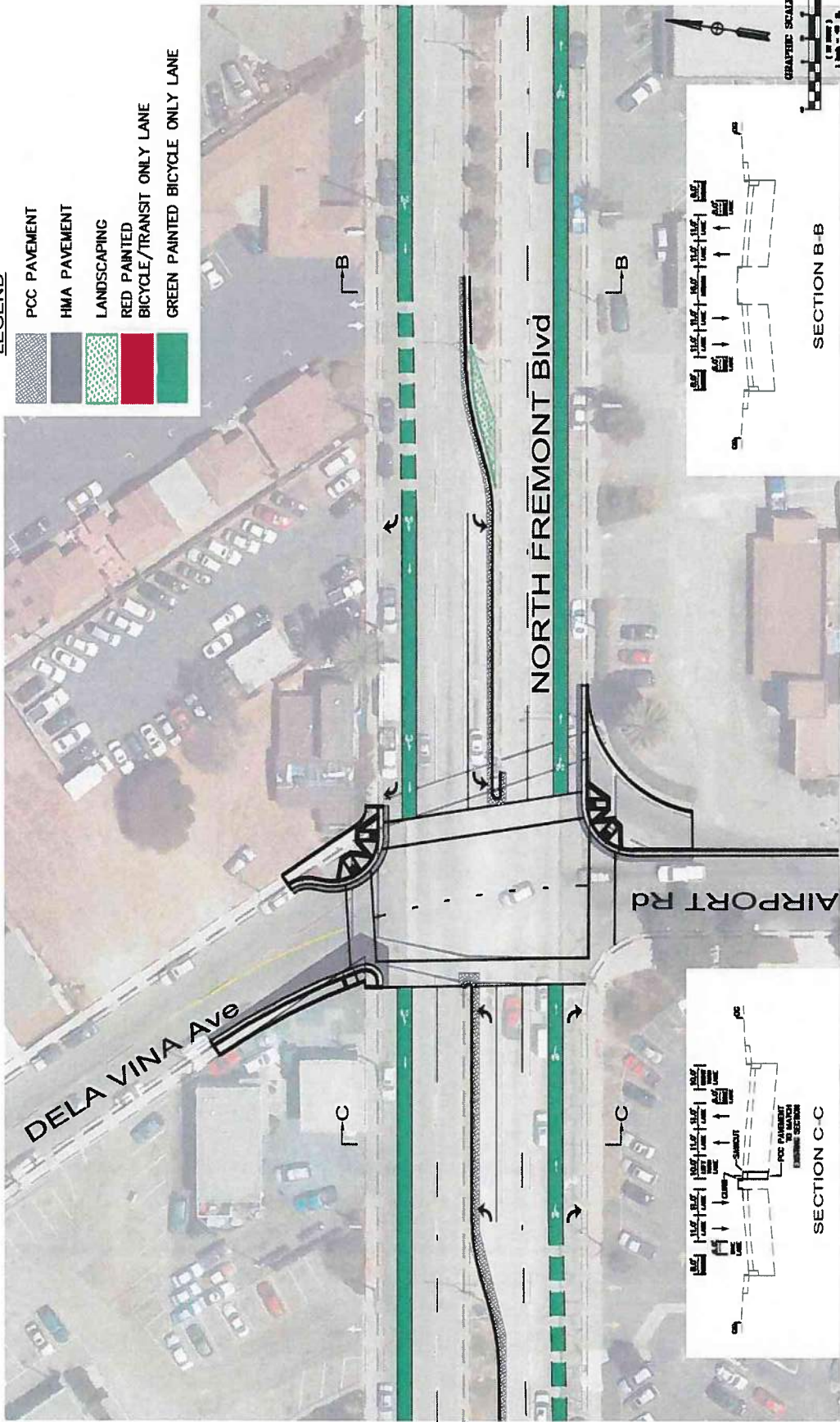





North Fremont Boulevard Pedestrian, Bicycle, and Transit Concepts

Sheet 3 of 8

May 2014





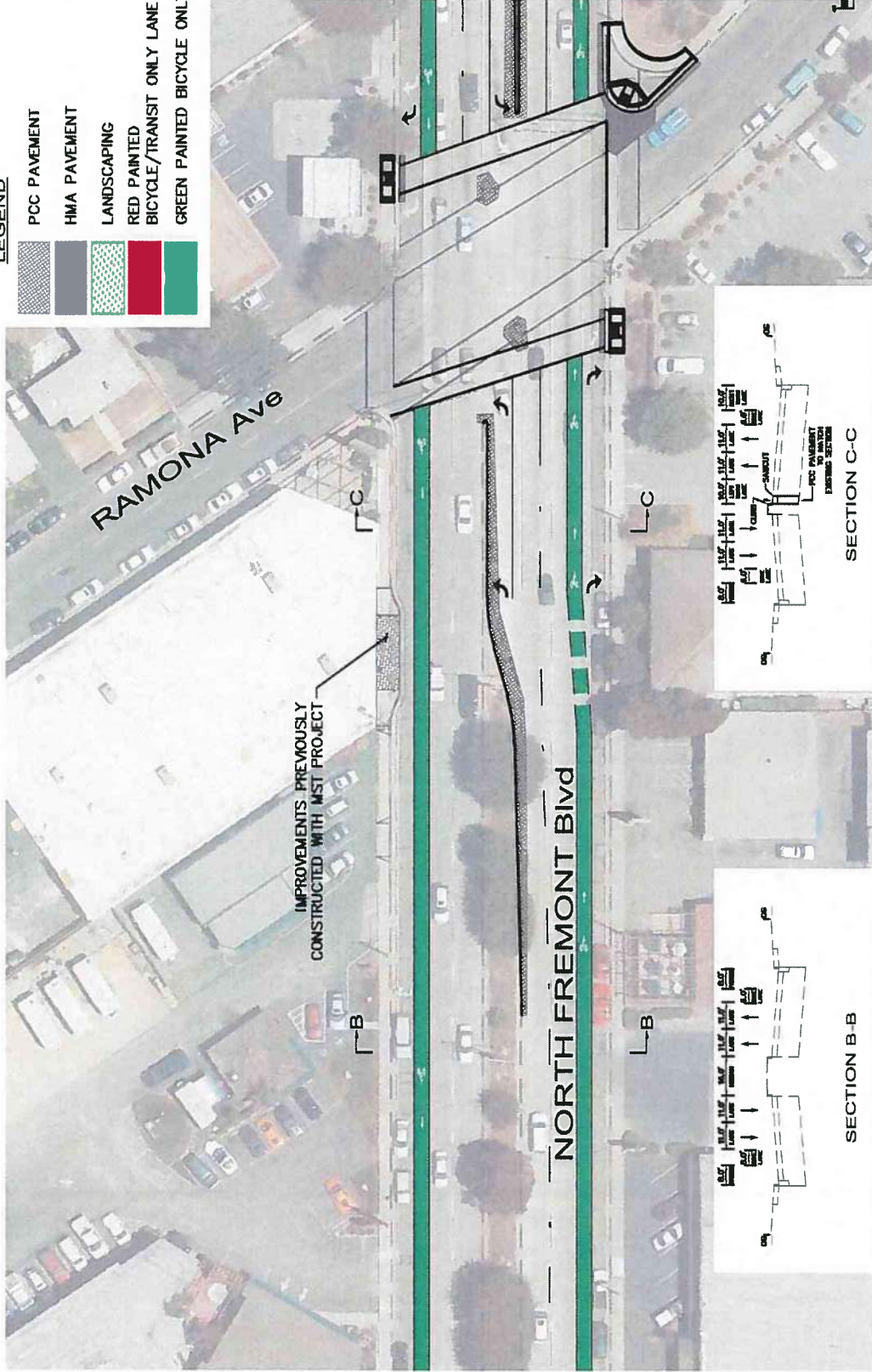

- LEGEND**
-  PCC PAVEMENT
  -  HMA PAVEMENT
  -  LANDSCAPING
  -  RED PAINTED BICYCLE/TRANSIT ONLY LANE
  -  GREEN PAINTED BICYCLE ONLY LANE



North Fremont Boulevard Pedestrian, Bicycle, and Transit Concepts  
 Sheet 4 of 8

May 2014





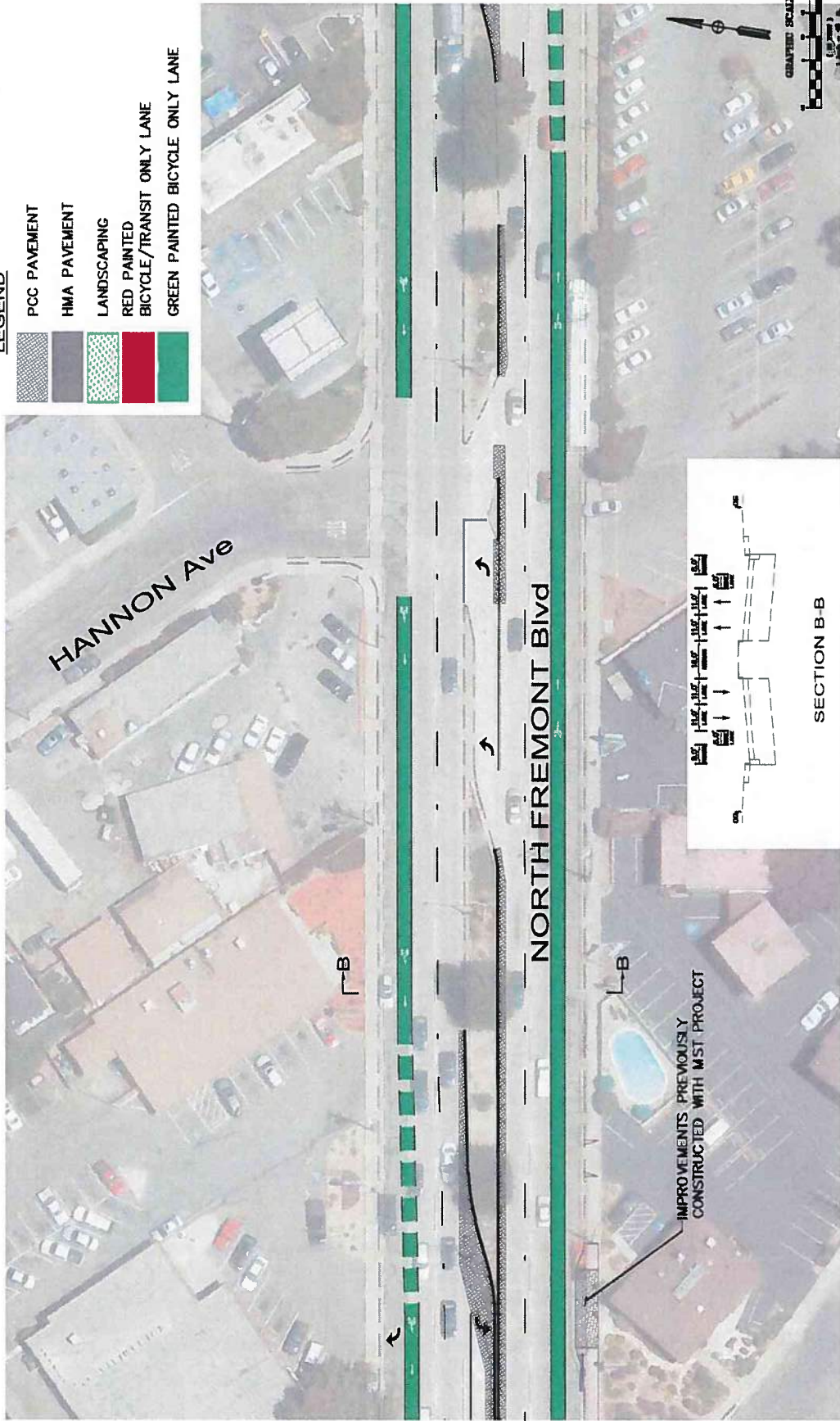

- LEGEND**
-  PCC PAVEMENT
  -  HMA PAVEMENT
  -  LANDSCAPING
  -  RED PAINTED BICYCLE/TRANSIT ONLY LANE
  -  GREEN PAINTED BICYCLE ONLY LANE







**LEGEND**

-  PCC PAVEMENT
-  HMA PAVEMENT
-  LANDSCAPING
-  RED PAINTED BICYCLE/TRANSIT ONLY LANE
-  GREEN PAINTED BICYCLE ONLY LANE

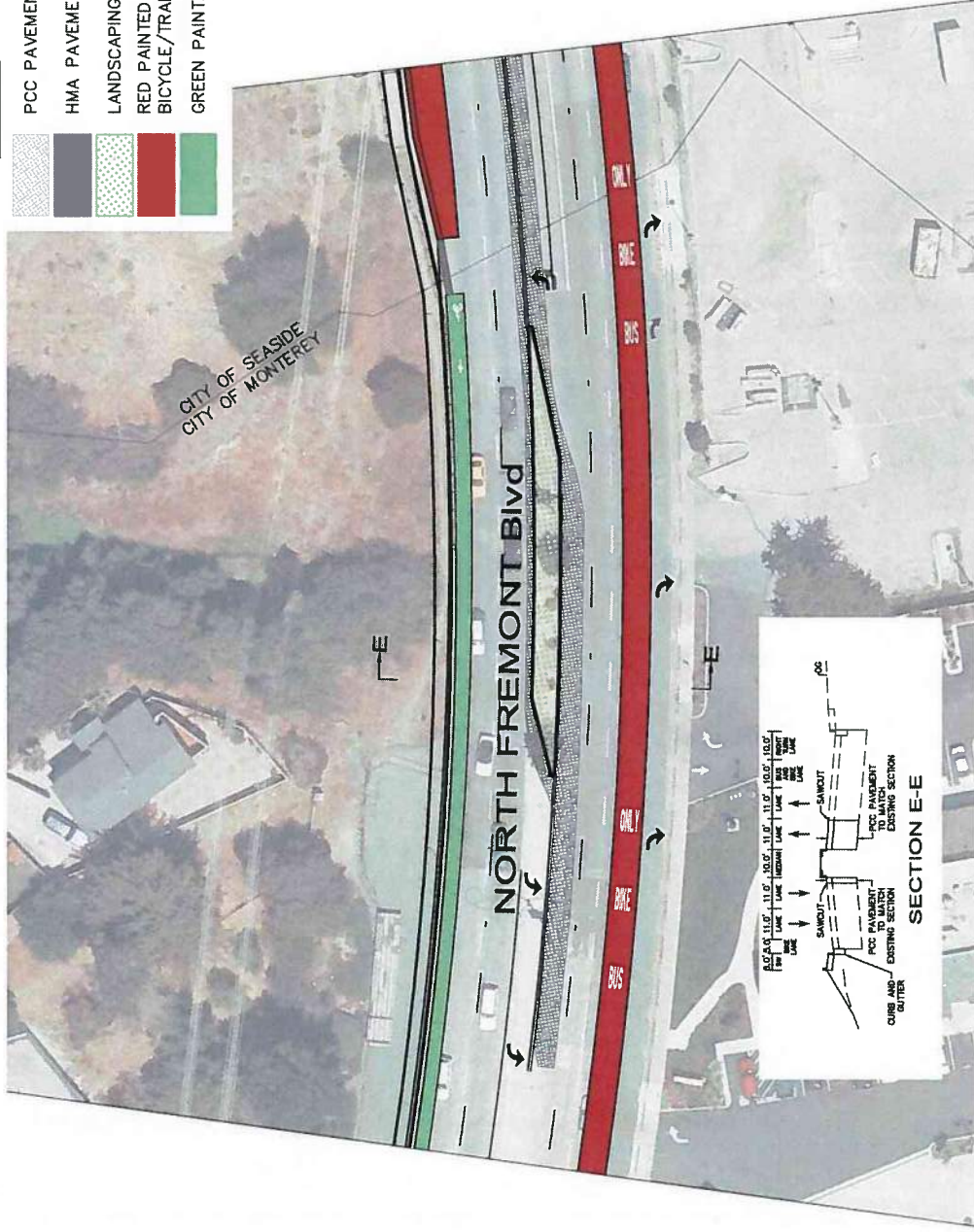

North Fremont Boulevard Pedestrian, Bicycle, and Transit Concepts - Option A

Sheet 7 of 8

August 2014



**LEGEND**

- PCC PAVEMENT
- HMA PAVEMENT
- LANDSCAPING
- RED PAINTED BICYCLE/TRANSIT ONLY LANE
- GREEN PAINTED BICYCLE ONLY LANE

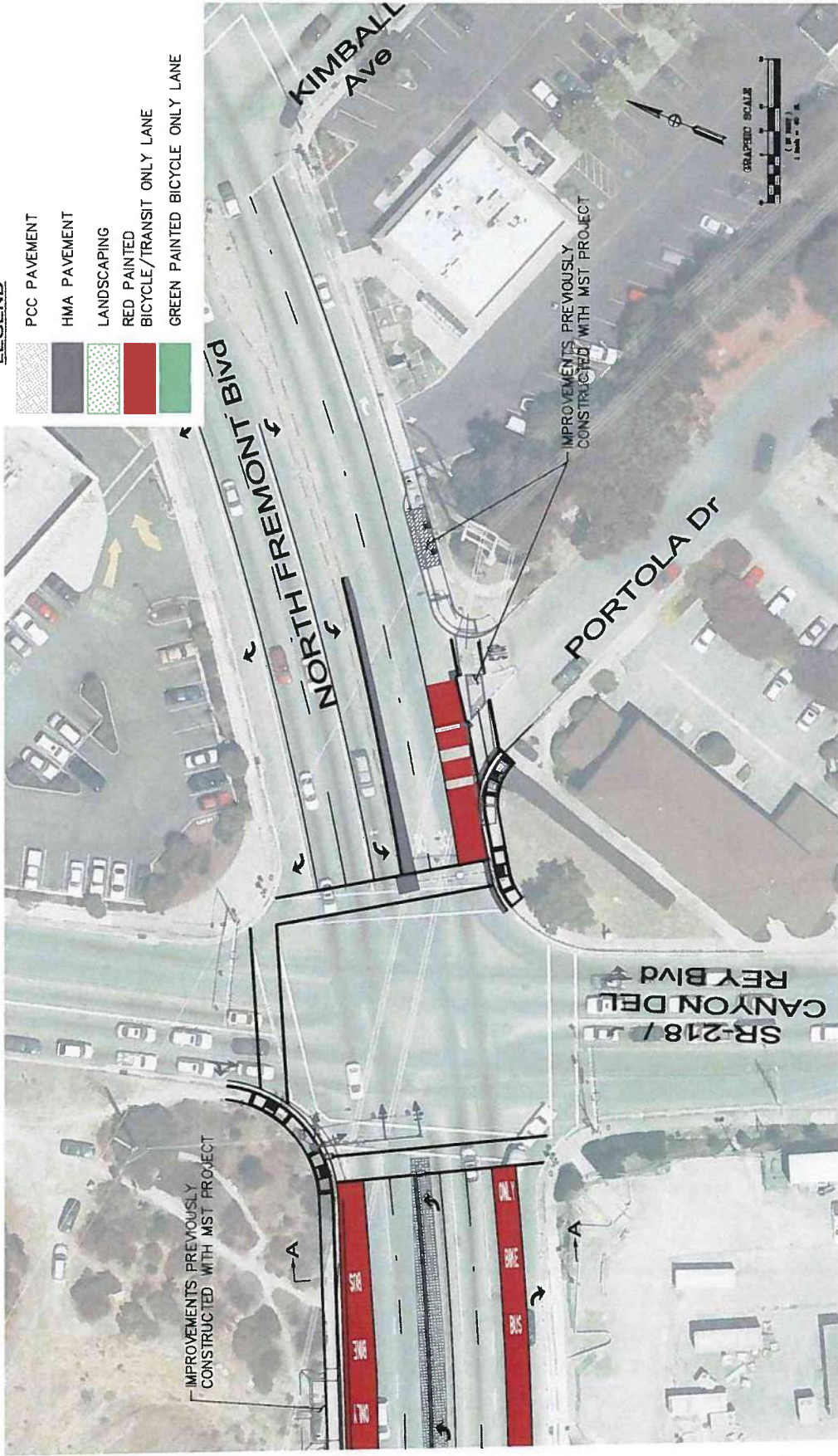

**Attachment 1**

**CHRIS DOCUMENTATION**

CALIFORNIA  
HISTORICAL  
RESOURCES  
INFORMATION  
SYSTEM



ALAMEDA  
COLUSA  
CONTRA COSTA  
DEL NORTE

HUMBOLDT  
LAKE  
MARIN  
MENDOCINO  
MONTEREY  
NAPA  
SAN BENITO

SAN FRANCISCO  
SAN MATEO  
SANTA CLATA  
SANTA CRUZ  
SOLANO  
SONOMA  
YOLO

**Northwest Information Center**  
Sonoma State University  
150 Professional Center Drive, Suite E  
Rohnert Park, California 94928-3609  
Tel: 707.588.8455  
nwic@sonoma.edu  
<http://www.sonoma.edu/nwic>

10/16/2014

NWIC File No.: 14-0423

Mary Doane  
Archaeological Consulting  
P.O. Box 3377  
Salinas, CA 93912

re: AC 5028, 5034, & 5035

The Northwest Information Center received your record search request for the project area referenced above, located on the Santa Cruz, Marina, & Seaside USGS 7.5' quads. The following reflects the results of the records search for the project area and a 0.6 mile radius:

As indicated on the data request form, the locations of resources & reports are provided in the following format:  custom GIS maps  shapefiles  hand-drawn maps

Resources within project areas:	None
Resources within 0.6 mile radius:	1. 2. 3. AC 5035: P-27-2923, 2947, 2946, 2948, 3248, & 3097.
Reports within project area:	1. 2. 3. AC 5035: S-27043, 33677, 36108, 38728, & 22657.
Other Reports within records search radius:	S-18217, 848, 9462, 36513, 15529, 3671, & 5536.. These reports are classified as Other Reports; reports with little or no field work or missing maps. The electronic maps do not depict study areas for these reports. In addition, you have not been charged digitized shape fees for the studies.

**Resource Database Printout (list):**  enclosed  not requested  nothing listed

**Resource Database Printout (details):**  enclosed  not requested  nothing listed

**Resource Digital Database Records:**  enclosed  not requested  nothing listed

**Report Database Printout (list):**  enclosed  not requested  nothing listed

**Report Database Printout (details):**  enclosed  not requested  nothing listed

**Report Digital Database Records:**  enclosed  not requested  nothing listed

**Resource Record Copies:**  enclosed  not requested  nothing listed



- Report Copies:**  enclosed  not requested  nothing listed
- OHP Historic Properties Directory:**  enclosed  not requested  nothing listed
- Archaeological Determinations of Eligibility:**  enclosed  not requested  nothing listed
- CA Inventory of Historic Resources (1976):**  enclosed  not requested  nothing listed
- Caltrans Bridge Survey:**  enclosed  not requested  nothing listed
- Ethnographic Information:**  enclosed  not requested  nothing listed
- Historical Literature:**  enclosed  not requested  nothing listed
- Historical Maps:**  enclosed  not requested  nothing listed
- Local Inventories:**  enclosed  not requested  nothing listed
- GLO and/or Rancho Plat Maps:**  enclosed  not requested  nothing listed
- Shipwreck Inventory:**  enclosed  not requested  nothing listed
- Soil Survey Maps:**  enclosed  not requested  nothing listed

**\*Notes:**

- Copied the HPD index pages that included properties on Ocean St & Fremont Blvd (there were no properties on Monterey Rd).
- The invoice will be kept open until 10/23/14.

Please forward a copy of any resulting reports from this project to the office as soon as possible. Due to the sensitive nature of archaeological site location data, we ask that you do not include resource location maps and resource location descriptions in your report if the report is for public distribution. If you have any questions regarding the results presented herein, please contact the office at the phone number listed above.

The provision of CHRIS Data via this records search response does not in any way constitute public disclosure of records otherwise exempt from disclosure under the California Public Records Act or any other law, including, but not limited to, records related to archeological site information maintained by or on behalf of, or in the possession of, the State of California, Department of Parks and Recreation, State Historic Preservation Officer, Office of Historic Preservation, or the State Historical Resources Commission.

Due to processing delays and other factors, not all of the historical resource reports and resource records that have been submitted to the Office of Historic Preservation are available via this records search. Additional information may be available through the federal, state, and local agencies that produced or paid for historical resource management work in the search area. Additionally, Native American tribes have historical resource information not in the CHRIS Inventory, and you should contact the California Native American Heritage Commission for information on local/regional tribal contacts.

Should you require any additional information for the above referenced project, reference the record search number listed above when making inquiries. Requests made after initial invoicing will result in the preparation of a separate invoice.

Thank you for using the California Historical Resources Information System (CHRIS).

Sincerely,

Lisa Hagel  
Researcher



**Attachment 2**

**NATIVE AMERICAN CONSULTATION**

# ARCHAEOLOGICAL CONSULTING

**P.O. BOX 3377**  
**SALINAS, CA 93912**  
**(831) 422-4912**  
**Fax (831) 422-4913**

December 5, 2014

AC 5035

Josh Harwayne  
Denise Duffy & Associates  
947 Cass St., Suite 5  
Monterey, CA 93940

Re: North Fremont Boulevard project

Dear Mr. Harwayne:

At your request we initiated a search of the sacred lands file with the Native American Heritage Commission (NAHC) on October 3, 2014. Attached please find a copy of the response, dated November 17, 2014 from Katy Sanchez of the NAHC. As you will see there was no specific site information found in their files regarding the project area, which lies within traditional Ohlone territory. She recommended that we make additional contacts with other Native American sources of information regarding the potential for cultural resources in the project area. Because these Native American peoples are not a federally recognized tribe, there is no single person or group who represents all of them. A sample copy of the letters regarding your project that were sent on November 24, 2014 to the Native American contacts on the NAHC list is also attached.

I have received an email response from Ed Ketchum, historian of the Amah Mutsun Tribal, who referred me to the Esselen Nation. I also received a response from Irenne Zwierlein and Michelle Zimmer of the Aman Mutsun Tribal Band of Mission San Juan Bautista. They recommend that construction crews be trained in cultural sensitivity and monitors when necessary.

I called the other consultants on December 4, 2014. Val Lopez referred me to the Esselen Nation for information. Tony Cerda of the Costanoan Rumsen Carmel Tribe requested information on any findings that may occur during the project. Ramona Garibay of the Trina Marine Ruano Family was unfamiliar with the area. Ann Marie Sayers of the Indian Canyon Band of Costanoan had no specific information or concerns with the project area. I left voice messages for Louise Miranda-Ramirez and Christianne Arias of the Ohlone/Coastanoan-Esselen Nation, and with Jakki Kehl.

Although the Native Americans offered no information specific to sites in the project area, they wish to know of any significant discoveries during the project. Because of their concern for the preservation of the cultural resources which comprise their heritage, the listed Native Americans should be informed of the of the discovery of any previously unknown cultural resources which may occur during the course of this project. A continuing sensitivity to their concerns and the inclusion of interested Native Americans in this project will be greatly appreciated by them.

If I should receive further information or requests for consultation from other Native Americans, I will provide a supplement to this summary letter.

Please feel free to call if you have any further questions or need additional information in this matter.

Yours truly,

*Mary Doane*

Mary Doane

Cc. Native American Heritage Commission

# ARCHAEOLOGICAL CONSULTING

**P.O. BOX 3377**  
**SALINAS, CA 93912**  
**(831) 422-4912**  
**Fax (831) 422-4913**  
October 3, 2014

AC 5035

Debbie Pilas Treadway  
State Of California  
Native American Heritage Commission  
Via email: [nahc@nahc.ca.gov](mailto:nahc@nahc.ca.gov)

Re: Sacred Lands File search request

Dear Debbie:

We have just started a Phase I Archaeological Survey for the proposed North Fremont Boulevard Project in Monterey and Seaside, Monterey County. We do not yet have the results of the CHRIS search for recorded archaeological sites in and near the project area.

We are contacting your office for information on possible Native American Sacred sites or concerns in the project area. Would you please search your Inventory of Sacred Lands to determine whether the project area contains any such resources in Township 15S/Range 1E (see attached map from the USGS 7.5 Minute Seaside Quadrangle).

We are prepared to contact local Native Americans for their comments on the proposed project area if you will provide us with the names and addresses on your current list for this part of Monterey County.

If you have any questions about this request, please do not hesitate to contact our office.

Yours truly,



Mary Doane

Attachment



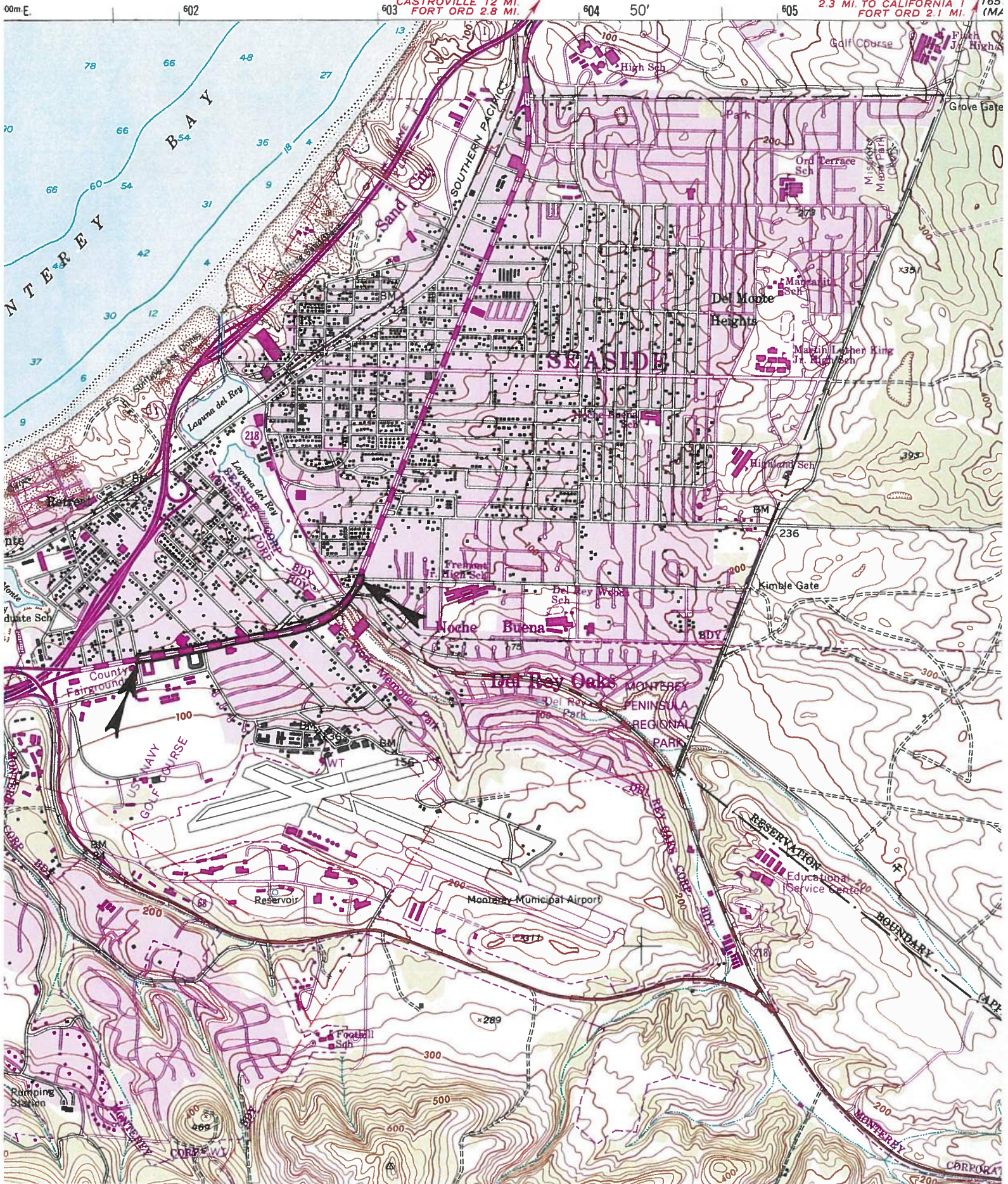



## NATIVE AMERICAN HERITAGE COMMISSION

1550 Harbor Blvd., ROOM 100  
West SACRAMENTO, CA 95691  
(916) 373-3710  
Fax (916) 373-5471



November 17, 2014

Mary Doane  
ARCHAEOLOGICAL CONSULTING  
P.O. Box 3377  
Salinas, CA 93912  
FAX: ~~831-422-4913~~ MAILED.  
Emailed: flame @ razzolink.com  
RE: North Fremont Boulevard Project, Monterey County  
3 Pages

Ms. Doane,

Government Code §65352.3 requires local governments to consult with California Native American tribes identified by the Native American Heritage Commission (NAHC) for the purpose of protecting, and/or mitigating impacts to cultural places in creating or amending general plans, including specific plans. Attached is a consultation list of tribes with traditional lands or cultural places located within the boundaries of the above project.

As a part of consultation, the NAHC recommends that local governments conduct record searches through the NAHC and California Historic Resources Information System (CHRIS) to determine if any cultural places are located within the area(s) affected by the proposed action. A *Sacred Lands File* search was completed with negative results. Local governments should be aware that records maintained by the NAHC and CHRIS are not exhaustive, and a negative response to these searches does not preclude the existence of a cultural place. A tribe may be the only source of information regarding the existence of a cultural place.

If you receive notification of change of addresses and phone numbers from tribes, please notify me. With your assistance we are able to assure that our consultation list contains current information.

If you have any questions, please contact me at my email address:  
Katy.Sanchez@nahc.ca.gov.

Sincerely,

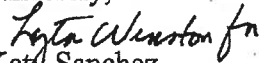
  
Katy Sanchez

Associate Government Program Analyst

cc: State Clearinghouse

**Native American Contacts  
Monterey County  
November 14, 2014**

Jakki Kehi  
720 North 2nd Street  
Patterson , CA 95363  
jakkikehl@gmail.com  
510-701-3975  
Ohlone/Costanoan

Amah Mutsun Tribal Band  
Valentin Lopez, Chairperson  
P.O. Box 5272  
Galt , CA 95632  
vlopez@amahmutsun.org  
(916) 743-5833  
Ohlone/Costanoan  
Northern Valley Yokuts

Coastanoan Rumsen Carmel Tribe  
Tony Cerda, Chairperson  
240 E. 1st Street  
Pomona , CA 91766  
rumsen@aol.com  
(909) 524-8041 Cell  
(909) 629-6081  
Ohlone/Costanoan

Amah Mutsun Tribal Band of Mission San Juan Bautista  
Irenne Zwierlein, Chairperson  
789 Canada Road  
Woodside , CA 94062  
amahmutsuntribal@gmail.com  
(650) 400-4806 Cell  
(650) 332-1526 Fax  
Ohlone/Costanoan

Ohlone/Coastanoan-Esselen Nation  
Louise Miranda-Ramirez, Chairperson  
P.O. Box 1301  
Monterey , CA 93942  
ramirez.louise@yahoo.com  
(408) 629-5189  
(408) 205-7579 Cell  
Esselen  
Ohlone/Costanoan

Ohlone/Coastanoan-Esselen Nation  
Christianne Arias, Vice Chairperson  
P.O. Box 552  
Soledad , CA 93960  
(831) 235-4590  
Esselen  
Ohlone/Costanoan

Trina Marine Ruano Family  
Ramona Garibay, Representative  
30940 Watkins Street  
Union City , CA 94587  
soaprootmo@comcast.net  
(510) 972-0645  
Ohlone/Costanoan  
Bay Miwok  
Plains Miwok  
Patwin

Amah Mutsun Tribal Band  
Edward Ketchum  
35867 Yosemite Ave  
Davis , CA 95616  
aerieways@aol.com  
Ohlone/Costanoan  
Northern Valley Yokuts

This list is current only as of the date of this document.

Distribution of this list does not relieve any person of the statutory responsibility as defined in Section 7050.5 of the Health and Safety Code, Section 5097.94 of the Public Resources Code and Section 5097.98 of the Public Resources Code.

This list is only applicable for contacting locative Americans with regard to cultural resources for the proposed North Fremont Boulevard Project, Monterey County.

**Native American Contacts  
Monterey County  
November 14, 2014**

Ohlone/Coastanoan-Esselen Nation  
Pauline Martinez-Arias, Tribal Council woman  
1116 Merlot Way                      Esselen  
Gonzales , CA 93926              Ohlone/Costanoan  
maklici0-us@gmail.com  
(831) 596-9897

Indian Canyon Mutsun Band of Costanoan  
Ann Marie Sayers, Chairperson  
P.O. Box 28                              Ohlone/Costanoan  
Hollister , CA 95024  
ams@indiancanyon.org  
(831) 637-4238

Amah Mutsun Tribal Band of Mission San Juan Bautista  
Michelle Zimmer  
789 Canada Road                      Ohlone/Costanoan  
Woodside , CA 94062  
amahmutsuntribal@gmail.com  
(650) 851-7747 Home  
(650) 332-1526 Fax

This list is current only as of the date of this document.

Distribution of this list does not relieve any person of the statutory responsibility as defined in Section 7050.5 of the Health and Safety Code, Section 5097.94 of the Public Resources Code and Section 5097.98 of the Public Resources Code.

This list is only applicable for contacting locative Americans with regard to cultural resources for the proposed North Fremont Boulevard Project, Monterey County.



# ARCHAEOLOGICAL CONSULTING

**P.O. BOX 3377**  
**SALINAS, CA 93912**  
**(831) 422-4912**  
**Fax (831) 422-4913**

November 24, 2014

AC 5035

Tony Cerda  
Coastanoan Rumsen Carmel Tribe  
240 E. 1st St.  
Pomona, CA 91766

Re: North Fremont Boulevard Project in Monterey and Seaside

Dear Tony:

We are in the process of completing a Phase I Archaeological Survey for the proposed North Fremont Boulevard Project in Monterey and Seaside Monterey County, California (see Map attached). The current project proposes pedestrian, bicycle and transit improvements within the existing Fremont Boulevard right-of-way.

The Northwest Information Center has found no prehistoric archaeological sites within the project area or within one kilometer of the project area. There are several historic resources recorded within one kilometer.

We are contacting you for additional information on Native American Sacred Lands or other native resources that may be in or near the project area and subject to project impacts. Please contact me at your earliest convenience with your response or concerns.

If you have any questions about this request, please do not hesitate to contact our office.

Yours truly,



Mary Doane

Attachment







## Notification of Consultation Opportunity, pursuant to Pub. Resources Code § 21080.3.1

Fernanda Roveri <roveri@monterey.org>

Tue 2/8/2022 10:53 AM

To: Fernanda Roveri <roveri@monterey.org>

Bcc: indianscanyon.kanyon@gmail.com <indianscanyon.kanyon@gmail.com>; rumsenama@gmail.com <rumsenama@gmail.com>; amahmutsuntribal@gmail.com <amahmutsuntribal@gmail.com>; ibojorquez@kakoontaruk.org <ibojorquez@kakoontaruk.org>; Ohlone\_1@yahoo.com <Ohlone\_1@yahoo.com>; kanyon@kanyonconsulting.com <kanyon@kanyonconsulting.com>; kwood8934@aol.com <kwood8934@aol.com>; Ramirez.louise@yahoo.com <Ramirez.louise@yahoo.com>; yanapvoic97@gmail.com <yanapvoic97@gmail.com>; Tom Little Bear Nason <tribalchairman@esseletribe.org>; rumsen@aol.com <rumsen@aol.com>; vlopez@amahmutsun.org <vlopez@amahmutsun.org>; Susan Morley <cultural-resources@esseletribe.org>; Jana Nason <tribaladmin@esseletribe.org>; Brenna Wheelis <brenna@esseletribe.org>; Cari Herthel <esselelenspiritmedicine@gmail.com>

Dear Tribal Representative,

The purpose of this email is to satisfy the notification requirements of AB 52 at Pub. Resources Code § 21080.3.1. The City of Monterey has decided to undertake the following project.

**Project Title:** North Fremont Street Sidewalk Gap Closure Project

**Lead Agency Name and Address:** City of Monterey, 580 Pacific Street, Monterey, CA 93940

**Contact Person, Email, and Phone Number:** Fernanda Roveri, AICP, Principal Planner, [roveri@monterey.org](mailto:roveri@monterey.org), (831) 242-8788

**Project Location:** The project is located at the east end of North Fremont Street (north side only) between Casanova Avenue and Canyon Del Rey Boulevard (State Route 218), on portions of APNs 013-142-004-000, 013-142-005-000, and 013-142-006-000, and on public right-of-way in the cities of Monterey and Seaside.

**Project Sponsor's Name and Address:** City of Monterey, 580 Pacific Street, Monterey, CA 93940

**General Plan Designation:** City of Monterey: Parks and Open Space; City of Seaside: Parks and Open Space

**Zoning:** City of Monterey: Open Space; City of Seaside: Open Space and Recreation

**Description of Project:** The project is the construction of an approximate 130-foot long prefabricated bicycle and pedestrian bridge to connect an existing gap in the sidewalk along North Fremont Street on the border of the City of Seaside and City of Monterey. The project involves limited ground disturbance and fill for the span's abutments, curb and gutter improvements, paved sidewalk/trail approaches on each side of the span, and removal of up to four existing oak trees.

Pursuant to PRC § 21080.3.1. (b), you have 30 days from the receipt of this email to request consultation with the City of Monterey. Please contact Principal Planner Fernanda Roveri at (831) 242-8788 or at [roveri@monterey.org](mailto:roveri@monterey.org) should you have any questions regarding this project.

Respectfully,

***Fernanda Roveri***

Principal Planner

(831) 242-8788

## Concluding AB 52 Consultation – City of Monterey North Fremont Street Sidewalk Gap Closure Project

Fernanda Roveri <roveri@monterey.org>

Fri 12/16/2022 5:33 PM

To: Susan Morley <cultural-resources@esseletribe.org>

Cc: Tom Little Bear Nason <tribalchairman@esseletribe.org>; Jana Nason <tribaladmin@esseletribe.org>; Brenna Wheelis <brenna@esseletribe.org>; Cari Herthel <esseletribe@spiritmedicine@gmail.com>

Hello Susan,

On January 6, 2022, I, on behalf of the City of Monterey, received an email from you, representing the Esselen Tribe of Monterey County, with requests regarding the North Fremont Street Sidewalk Gap Closure Project. On January 18, 2022, I replied-all to your email to ask if the proposed mitigation measures satisfied Esselen Tribe of Monterey County's requests. On January 27, 2022, I sent you, and copied Tom Little Bear Nason, Jana Nason, Brenna Wheelis, and Cari Herthel, a follow-up email, but did not receive a reply from you or the other representatives copied. On February 8, 2022, I notified you, and copied the other representatives, that the City of Monterey would redo the AB 52 consultation process for the North Fremont Street Sidewalk Gap Closure Project. See Attachment 1 for copies of the abovementioned emails.

On February 8, 2022, I, on behalf of the City of Monterey, sent you and the other representatives an email notification of AB 52 consultation opportunity (Attachment 2), pursuant to Public Resources Code § 21080.3.1, for the North Fremont Street Sidewalk Gap Closure Project. I did not receive an email from Esselen Tribe of Monterey County requesting consultation this time around.

On October 27, 2022, I sent you, and copied the other representatives, a follow-up email (Attachment 3) to let you know that three tribal representatives requested consultation and that the City would like to meet with you to discuss the mitigation measures proposed to address the issues and recommendations that each of the tribes shared. In the email, I asked for your availability in the next two weeks.

I did not receive a reply from you to my October 27, 2022, email. Therefore, the City will move forward with distributing a notice of intent to adopt a mitigated negative declaration for the North Fremont Street Sidewalk Gap Closure Project with the following added mitigation measures:

**Mitigation Measure 5: Cultural Awareness Training.** Prior to commencing any ground disturbing work at the project site, construction managers and personnel shall participate in cultural and tribal sensitivity training conducted by a qualified archaeologist approved by the City of Monterey Planning Division. At minimum, the training shall explain (1) applicable statutes, regulations, and enforcement provisions; (2) the prehistoric and historic environment setting and context, including information regarding the local tribal groups; and (3) what prehistoric and historic archaeological deposits look like at the surface and when exposed during construction. Construction personnel shall not be permitted to operate equipment within the project area unless they have attended the training. A list of names of all personnel who attended the training shall be submitted to the City of Monterey Planning Division.

**Mitigation Measure 6a: Discovery of Cultural Resources.** During project construction, if any archeological, paleontological, or tribal resources (e.g., evidence of past human habitation or fossils) are found, the project applicant and/or its contractor shall cease all work within 50 feet of the discovery and notify the City of Monterey Planning Division immediately. Cultural and/or tribal cultural resources may include prehistoric archaeological materials such as flaked and ground stone tools and debris, shell, bone, ceramics, and fire-affected rock, as well as historic materials such as glass, metal, wood, brick, or structural remnants. The project applicant and/or its contractor shall retain a qualified archaeologist, or paleontologist if applicable, to evaluate the finds and, subject

to review and approval by the City, develop appropriate treatment measures for the inadvertently discovered resources. Such measures may include avoidance, preservation in place, excavation, documentation, curation, or other appropriate measures. (Health and Safety Code Section 7050.5). The City shall consult with appropriate Native American representatives in determining appropriate treatment measures for unearthened cultural resources if the resources are prehistoric or Native American in nature.

**Mitigation Measure 6b: Discovery of Human Remains.** If human remains or cultural resources associated with a burial (i.e. grave goods) are discovered during construction, the project applicant and/or its contractor shall immediately cease all ground disturbing work on the site and all work within 50 feet of the find and notify the City of Monterey Planning Division and the Monterey County Coroner, according to California Health and Safety Code Section 7050.5. If the Coroner determines the remains to be Native American, the Coroner shall notify the Native American Heritage Commission. All involved parties shall follow the procedures in CEQA Guidelines Section 15064.5(d) and (e) and Public Resources Code section 5097.98. The Commission will designate a Most Likely Descendant (MLD) who will be authorized to provide recommendations for management of the Native American human remains and any associated materials or objects (Public Resources Code Section 5097.98 and Health and Safety Code Section 7050.5). Authorization to resume construction shall only be given by the City after consultation with the most likely descendent and shall include implementation of all appropriate measures to protect any possible burial sites or human remains.

**Mitigation Measure 9: Native American Monitoring.** At least ten (10) days prior to conducting ground disturbing activities, the City will notify the three tribes, specifically the Indian Canyon Band of Costanoan Ohlone People, the Ohlone/Costanoan-Esselen Nation, and the Esselen Tribe of Monterey County, who requested to have a Native American monitor on site. Each tribe may designate one monitor to be on site and conduct monitoring during the project. As this is a working construction site, each monitor must sign a release and liability waiver prior to conducting monitoring onsite.

You will receive an email copy of the notice of intent with instructions on how to submit comments.

Thank you, and please let me know if you have any questions.

***Fernanda Roveri***

Principal Planner

(831) 242-8788

## Concluding AB 52 Consultation – City of Monterey North Fremont Street Sidewalk Gap Closure Project

Fernanda Roveri <roveri@monterey.org>

Fri 12/16/2022 4:50 PM

To: admin@kanyonconsulting.com <admin@kanyonconsulting.com>

Hello Kanyon,

On February 8, 2022, I, on behalf of the City of Monterey, sent you an email notification of AB 52 consultation opportunity (Attachment 1), pursuant to Public Resources Code § 21080.3.1, for the North Fremont Street Sidewalk Gap Closure Project. That same day, I received your request for consultation and recommendations on behalf of the Indian Canyon Band of Costanoan Ohlone People (Attachment 2).

On March 2, 2022, I replied to your email to inquire about your availability for a consultation meeting the following week (also Attachment 2).

On October 27, 2022, I sent you a follow-up email (Attachment 3) to let you know that three tribal representatives requested consultation and that the City would like to meet with you to discuss the mitigation measures proposed to address the issues and recommendations that each of the tribes shared. In the email, I asked for your availability in the next two weeks.

I did not receive a reply from you to my October 27, 2022, email. Therefore, the City will move forward with distributing a notice of intent to adopt a mitigated negative declaration for the North Fremont Street Sidewalk Gap Closure Project with the following added mitigation measures:

**Mitigation Measure 5: Cultural Awareness Training.** Prior to commencing any ground disturbing work at the project site, construction managers and personnel shall participate in cultural and tribal sensitivity training conducted by a qualified archaeologist approved by the City of Monterey Planning Division. At minimum, the training shall explain (1) applicable statutes, regulations, and enforcement provisions; (2) the prehistoric and historic environment setting and context, including information regarding the local tribal groups; and (3) what prehistoric and historic archaeological deposits look like at the surface and when exposed during construction. Construction personnel shall not be permitted to operate equipment within the project area unless they have attended the training. A list of names of all personnel who attended the training shall be submitted to the City of Monterey Planning Division.

**Mitigation Measure 6a: Discovery of Cultural Resources.** During project construction, if any archeological, paleontological, or tribal resources (e.g., evidence of past human habitation or fossils) are found, the project applicant and/or its contractor shall cease all work within 50 feet of the discovery and notify the City of Monterey Planning Division immediately. Cultural and/or tribal cultural resources may include prehistoric archaeological materials such as flaked and ground stone tools and debris, shell, bone, ceramics, and fire-affected rock, as well as historic materials such as glass, metal, wood, brick, or structural remnants. The project applicant and/or its contractor shall retain a qualified archaeologist, or paleontologist if applicable, to evaluate the finds and, subject to review and approval by the City, develop appropriate treatment measures for the inadvertently discovered resources. Such measures may include avoidance, preservation in place, excavation, documentation, curation, or other appropriate measures. (Health and Safety Code Section 7050.5). The City shall consult with appropriate Native American representatives in determining appropriate treatment measures for unearthed cultural resources if the resources are prehistoric or Native American in nature.

**Mitigation Measure 6b: Discovery of Human Remains.** If human remains or cultural resources associated with a burial (i.e. grave goods) are discovered during construction, the project applicant and/or its contractor shall

immediately cease all ground disturbing work on the site and all work within 50 feet of the find and notify the City of Monterey Planning Division and the Monterey County Coroner, according to California Health and Safety Code Section 7050.5. If the Coroner determines the remains to be Native American, the Coroner shall notify the Native American Heritage Commission. All involved parties shall follow the procedures in CEQA Guidelines Section 15064.5(d) and (e) and Public Resources Code section 5097.98. The Commission will designate a Most Likely Descendant (MLD) who will be authorized to provide recommendations for management of the Native American human remains and any associated materials or objects (Public Resources Code Section 5097.98 and Health and Safety Code Section 7050.5). Authorization to resume construction shall only be given by the City after consultation with the most likely descendent and shall include implementation of all appropriate measures to protect any possible burial sites or human remains.

**Mitigation Measure 9: Native American Monitoring.** At least ten (10) days prior to conducting ground disturbing activities, the City will notify the three tribes, specifically the Indian Canyon Band of Costanoan Ohlone People, the Ohlone/Costanoan-Esselen Nation, and the Esselen Tribe of Monterey County, who requested to have a Native American monitor on site. Each tribe may designate one monitor to be on site and conduct monitoring during the project. As this is a working construction site, each monitor must sign a release and liability waiver prior to conducting monitoring onsite.

You will receive an email copy of the notice of intent with instructions on how to submit comments.

Thank you, and please let me know if you have any questions.

***Fernanda Roveri***

Principal Planner

(831) 242-8788

## Concluding AB 52 Consultation – City of Monterey North Fremont Street Sidewalk Gap Closure Project

Fernanda Roveri <roveri@monterey.org>

Fri 12/16/2022 4:30 PM

To: Louise Ramirez <ramirez.louise@yahoo.com>

 3 attachments (1 MB)

Attachment 1.pdf; Attachment 2.pdf; Attachment 3.pdf;

Hello Louise,

On February 8, 2022, I, on behalf of the City of Monterey, sent you an email notification of AB 52 consultation opportunity (Attachment 1), pursuant to Public Resources Code § 21080.3.1, for the North Fremont Street Sidewalk Gap Closure Project.

On March 8, 2022, I received an email from you requesting consultation, and on March 31, 2022, I received an email from you with a summary of OCEN's requests discussed during our consultation (Attachment 2).

On October 27, 2022, I sent you an email following up on our consultation (Attachment 3) to let you know that three tribal representatives requested consultation and that the City would like to meet with you to discuss the mitigation measures proposed to address the issues and recommendations that each of the tribes shared. In the email, I asked for your availability in the next two weeks.

I did not receive a reply from you to my October 27, 2022, email. Therefore, the City will move forward with distributing a notice of intent to adopt a mitigated negative declaration for the North Fremont Street Sidewalk Gap Closure Project with the following added mitigation measures:

**Mitigation Measure 5: Cultural Awareness Training.** Prior to commencing any ground disturbing work at the project site, construction managers and personnel shall participate in cultural and tribal sensitivity training conducted by a qualified archaeologist approved by the City of Monterey Planning Division. At minimum, the training shall explain (1) applicable statutes, regulations, and enforcement provisions; (2) the prehistoric and historic environment setting and context, including information regarding the local tribal groups; and (3) what prehistoric and historic archaeological deposits look like at the surface and when exposed during construction. Construction personnel shall not be permitted to operate equipment within the project area unless they have attended the training. A list of names of all personnel who attended the training shall be submitted to the City of Monterey Planning Division.

**Mitigation Measure 6a: Discovery of Cultural Resources.** During project construction, if any archeological, paleontological, or tribal resources (e.g., evidence of past human habitation or fossils) are found, the project applicant and/or its contractor shall cease all work within 50 feet of the discovery and notify the City of Monterey Planning Division immediately. Cultural and/or tribal cultural resources may include prehistoric archaeological materials such as flaked and ground stone tools and debris, shell, bone, ceramics, and fire-affected rock, as well as historic materials such as glass, metal, wood, brick, or structural remnants. The project applicant and/or its contractor shall retain a qualified archaeologist, or paleontologist if applicable, to evaluate the finds and, subject to review and approval by the City, develop appropriate treatment measures for the inadvertently discovered resources. Such measures may include avoidance, preservation in place, excavation, documentation, curation, or other appropriate measures. (Health and Safety Code Section 7050.5). The City shall consult with appropriate Native American representatives in determining appropriate treatment measures for unearthened cultural resources if the resources are prehistoric or Native American in nature.



**Mitigation Measure 6b: Discovery of Human Remains.** If human remains or cultural resources associated with a burial (i.e. grave goods) are discovered during construction, the project applicant and/or its contractor shall immediately cease all ground disturbing work on the site and all work within 50 feet of the find and notify the City of Monterey Planning Division and the Monterey County Coroner, according to California Health and Safety Code Section 7050.5. If the Coroner determines the remains to be Native American, the Coroner shall notify the Native American Heritage Commission. All involved parties shall follow the procedures in CEQA Guidelines Section 15064.5(d) and (e) and Public Resources Code section 5097.98. The Commission will designate a Most Likely Descendant (MLD) who will be authorized to provide recommendations for management of the Native American human remains and any associated materials or objects (Public Resources Code Section 5097.98 and Health and Safety Code Section 7050.5). Authorization to resume construction shall only be given by the City after consultation with the most likely descendent and shall include implementation of all appropriate measures to protect any possible burial sites or human remains.

**Mitigation Measure 9: Native American Monitoring.** At least ten (10) days prior to conducting ground disturbing activities, the City will notify the three tribes, specifically the Indian Canyon Band of Costanoan Ohlone People, the Ohlone/Costanoan-Esselen Nation, and the Esselen Tribe of Monterey County, who requested to have a Native American monitor on site. Each tribe may designate one monitor to be on site and conduct monitoring during the project. As this is a working construction site, each monitor must sign a release and liability waiver prior to conducting monitoring onsite.

You will receive an email copy of the notice of intent with instructions on how to submit comments.

Thank you, and please let me know if you have any questions.

***Fernanda Roveri***

Principal Planner

(831) 242-8788