

SANTA MARGARITA RIVER HAUL ROUTE

COUNTY OF SAN DIEGO, CA

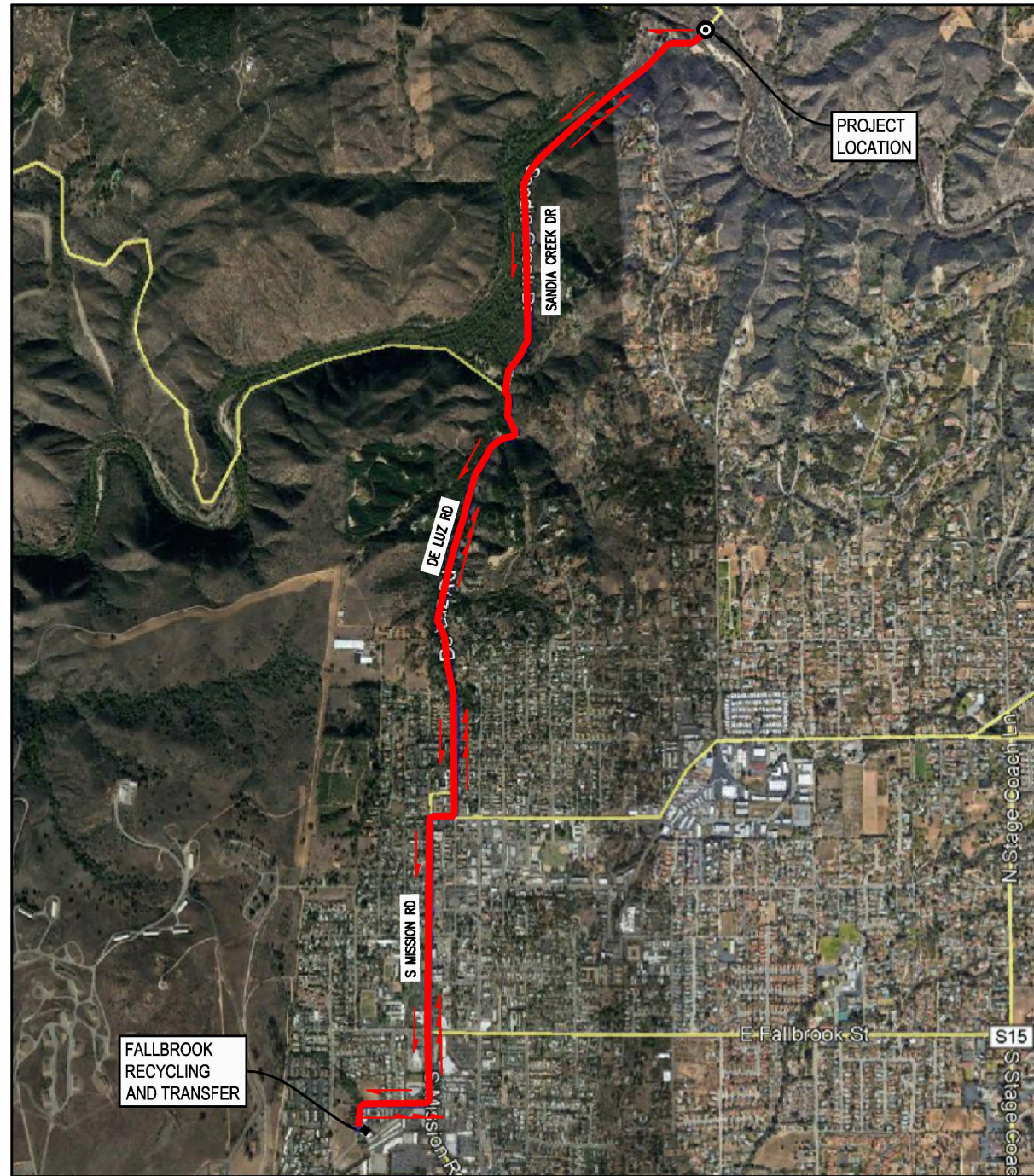

HAUL ROUTE
SCALE: NTS

GENERAL NOTES:

1. APPLICANT SHALL AGREE TO REPAIR COUNTY MAINTAINED ROAD(S) DAMAGED BY HEAVY TRUCKS/LOADS ON THE HAUL ROUTE. AN AGREEMENT SHALL BE EXECUTED WHICH WILL INCLUDE A CASH DEPOSIT FOR EMERGENCY AND PERMANENT ROAD REPAIRS. THIS AMOUNT SHALL BE SUFFICIENT TO ENSURE ADEQUATE REPAIRS TO THE HAUL ROUTE UNTIL COMPLETION.
2. APPLICANT SHALL AGREE TO OBTAIN ALL APPLICABLE COSD RIGHT-OF-WAY (ROW) PERMITS INCLUDING ENCROACHMENT PERMIT (ENCP) AND A TRAFFIC CONTROL PLAN/PERMIT (TCP) FOR HAULING MATERIALS ON MAINTAINED ROADS.
3. THE CONDITION OF THE ROAD(S) SHALL BE DETERMINED BEFORE AND AFTER THE HAUL AND PROVIDED TO THE COUNTY FOR REVIEW. COUNTY MAINTAINED ROADS SHALL BE SWEEPED EACH DAY AT THE END OF EACH WORK SHIFT. HAUL HOURS SHALL BE ADJUSTED TO REFLECT THIS REQUIREMENT. EQUIPMENT AND MATERIAL STORAGE SHALL NOT BE ALLOWED ON THE COUNTY RIGHT-OF-WAY AT ANY TIME.
4. CONTRACTOR/DEVELOPER SHALL AGREE TO RESTORE THE ROADWAY TO ORIGINAL CONDITION OR BETTER. THIS REQUIREMENT SHALL INCLUDE BUT NOT LIMITED TO: ASPHALT DIKES, BERMS, SWALES, CONCRETE CROSS GUTTERS AND CONCRETE SIDEWALKS. APPROPRIATE STORMWATER BMP'S SHOULD BE IMPLEMENTED AND MAINTAINED AT DRAINAGE SYSTEM INLETS AND AS NEEDED. A FINAL WALK-THROUGH SHALL BE PERFORMED WITH THE ROAD CREW SUPERVISOR AFTER THE HAUL IS COMPLETED.
5. STARTING POINT FOR OTHER CONSTRUCTION VEHICLES IS NOT KNOWN AT THIS POINT OF THE DESIGN BUT IT IS ASSUMED THAT OTHER HEAVY TRUCKS WILL FOLLOW A SIMILAR ACCESS ROUTE USING THE INTERSECTION OF W. FALLBROOK ST AND S. MISSION RD AS THE MAIN POINT OF ENTRANCE. CONTRACTOR SHALL SUBMIT A REVISED HAUL ROUTE PLAN TO THE COUNTY FOR REVIEW AND APPROVAL PRIOR TO START HAULING OPERATIONS FOR ANY ACCESS ROUTE THAT DIFFERS FROM THE ONE DEPICTED IN THIS PLAN.

HAUL ROUTE INFORMATION:

PROJECT LOCATION:
SANDIA CREEK DRIVE BRIDGE
(IN THE VICINITY OF FALLBROOK)

PUBLIC DISPOSAL LOCATION (DESTINATION):
FALLBROOK RECYCLING AND TRANSFER
550 W AVATION RD
FALLBROOK, CA 92028
COLLECTION TYPE: ALL MATERIALS

HAULING OPERATIONS



START DATE FOR HAULING OPERATIONS: 9/1/2022
HOURS OF OPERATION: MONDAY THRU FRIDAY, 7AM - 7PM
HAUL DURATION: 20 MIN/ROUND TRIP
TYPE OF TRUCK: HHDT
TRUCK CAPACITY: 16 CY/TRUCK
QUANTITY:
EXPORT - 13,210 CY
IMPORT - 4,898 CY
TRIPS PER DAY: 4 TRIPS

HAUL ROUTE DIRECTIONS:

- LOADED TRUCKS:**
START AT SANDIA CREEK DRIVE BRIDGE
1. HEAD SOUTHWEST ON SANDIA CREEK DR TOWARD DE LUZ RD
 2. STAY LEFT TO TURN ONTO DE LUZ RD
 3. CONTINUE STRAIGHT ONTO N PICO AVE
 4. TURN RIGHT AT THE FIRST STOPLIGHT ONTO W MISSION RD
 5. TURN LEFT ONTO N MISSION RD
 6. CONTINUE STRAIGHT ONTO S MISSION RD
 7. USE RIGHT LANE TO TURN RIGHT ONTO W AVATION RD
 8. STAY LEFT TO STAY ON W AVATION RD
 9. DESTINATION WILL BE ON LEFT
- END AT 550 W AVATION ROAD, FALLBROOK, CA 92028 (3.4 MILES)

- EMPTY TRUCKS:**
START AT 550 W AVATION ROAD, FALLBROOK, CA 92028
1. HEAD NORTH ON W AVATION RD TOWARD S MISSION RD
 2. USE LEFT LANE TO TURN LEFT ONTO S MISSION RD
 3. CONTINUE STRAIGHT ONTO N MISSION RD
 4. TURN RIGHT ONTO W MISSION RD
 5. TAKE A LEFT AT THE FIRST STOPLIGHT TO TURN ONTO N PICO AVE
 6. CONTINUE STRAIGHT ONTO DE LUZ RD
 7. TAKE A RIGHT AT THE FORK TO TURN ONTO SANDIA CREEK DR
 8. DESTINATION WILL BE ON LEFT
- END AT SANDIA CREEK DRIVE BRIDGE (3.4 MILES)

LEGEND:

-  HAUL ROUTE TO FALLBROOK RECYCLING AND TRANSFER
-  EGRESS ROUTE
-  INGRESS ROUTE



PROPOSED LAYDOWN AREA
SCALE: NTS

Plotted: Dec 01, 2021 - 11:19am
 L:\2020\2000118 SMR Bridge Replacement (Rd 2 Grnts)\Drawings\Current\Haul Route\HR-1_Haul_Route.dwg
 Layout: HR-1
 Ithoo



400 Oceanside, Suite 500
Long Beach, California 90802
(562) 437-9100 Fax (562) 437-9200

NO.	DATE	BY	REVISION

SANDIA CREEK ROAD
COUNTY OF SAN DIEGO, CA
PROPOSED BRIDGE REPLACEMENT
PROPOSED HAUL ROUTE

DRAWN: EP	PROJECT NO.: 2000118
DESIGN: EP	SCALE: NTS
CHECKED: LM	DATE: NOV 19, 2021
DRAWING NO.	HR-1
SHEET NO.	01 of 01

NOT FOR CONSTRUCTION