

Environmental Solutions

Assessment – Engineering - Management



PHASE I ENVIRONMENTAL SITE ASSESSMENT

Palmer Building

6362 through 6366 Hollywood Boulevard
Hollywood, California 90028

For:

Denley Investments & Management

1710 North McCadden Place 920
Hollywood, California 90028

By:

Environmental Solutions

2601 E. Chevy Chase Dr.
Glendale, California 91206
Ph: 818-243-2656



Michael Rezvani, PE, REPA, CAC
Senior Environmental Professional

March 7, 2017
Project No. ES17-029

INDEX

1.0	SUMMARY.....	1
2.0	INTRODUCTION.....	1
2.1	Definitions.....	1
2.2	Purpose and Scope.....	3
2.3	Limitations, Exceptions and Methodology of Assessment	3
2.4	Data Gaps	4
2.5	Reliance	5
3.0	SITE DESCRIPTION.....	5
3.1	Location and Legal Description.....	5
3.2	Site and Vicinity Characteristics.....	6
3.2.1	Surface Characteristics	6
3.2.2	Drainage Patterns/Basins.....	6
3.2.3	Geology.....	6
3.2.4	Hydrogeology	7
3.2.5	Wetlands	8
3.2.6	Earthquake Fault Lines, Epicenters, and Liquefaction.....	8
3.2.7	Methane Zone	8
3.3	Structures, Roads and Other Improvements on the Site.....	9
3.4	Current Uses of the Subject Property	9
3.5	Tenant, User, and Owner Information	9
3.6	Historical Uses of the Subject Property	10
3.6.1	Sanborn Fire Insurance Maps	11
3.6.2	Historical Aerial Photographs.....	12
3.6.3	Topographic Maps	13
3.6.4	Environmental Liens.....	14
3.6.5	Title Report	14
3.6.6	Previous Subject Property Inspection Reports	14
3.6.7	City Directories.....	14
3.7	Current Uses of Adjoining Sites	15
3.8	Past Uses of Adjoining Sites.....	15
3.8.1	Northwest.....	15
3.8.2	Northeast	16
3.8.3	East	16
3.8.4	South.....	16
3.8.5	Southwest	17
3.8.6	West.....	17
4.0	RECORDS REVIEW	17
4.1	Standard Environmental Record Sources, Federal and State.....	17
4.1.1	Subject Property Environmental Database Summary.....	17
4.1.2	Adjacent Sites Environmental Database Summary	17
4.1.3	Sites Within 0.125 Miles of the Subject Property	18

4.1.4	Sites Between 0.125 Miles and 0.25 Miles of the Subject Property.....	19
4.1.5	Sites Located More than 0.25 miles from the Subject Property	20
4.1.6	Orphan (Unmapped) Sites	20
4.1.7	Los Angeles County Department of Public Works, Agency Records.	20
4.1.8	Los Angeles County Department of Public Health.....	20
4.1.9	Los Angeles Fire Department	21
4.1.10	Los Angeles Regional Water Quality Control Board.....	21
4.1.11	Department of Toxic Substances Control (DTSC).....	21
4.1.12	State Water Resources Control Board (GeoTracker).....	22
4.1.13	South Coast Air Quality Management District (SCAQMD).....	22
5.0	INFORMATION FROM SITE RECONNAISSANCE	22
5.1	Hazardous Substances in Connection with Identified Uses	22
5.2	Unidentified Substance Containers.....	22
5.3	Storage Tanks	22
5.4	Hydraulic Equipment	23
5.5	Indications of PCBs	23
5.6	Indications of Solid Waste Disposal.....	23
5.7	Surface Staining.....	23
5.8	Physical Setting Analysis.....	23
5.9	Pipelines	24
6.0	Non Scope ASTM Considerations	24
6.1	Asbestos.....	24
6.2	Lead Based Paint	25
6.3	Lead Contamination of Drinking Water	25
6.4	Radon.....	25
6.5	Urea-Formaldehyde	26
6.6	Mold.....	26
6.7	Fluorescent Light Tubes.....	26
6.8	Mercury	26
6.9	Vapor Intrusion.....	27
7.0	FINDINGS, OPINIONS, AND RECOMMENDATIONS.....	27
8.0	REFERENCES.....	27
9.0	SIGNATURE OF ENVIRONMENTAL PROFESSIONALS	30
10.0	QUALIFICATIONS OF ENVIRONMENTAL PROFESSIONALS PARTICIPATING IN THE PHASE I ESA	31
11.0	LIST OF APPENDIX SECTIONS.....	34

LIST OF APPENDIX SECTIONS

APPENDIX A Maps, Figures, Additional Information & Documentation

APPENDIX B Site Photographs

APPENDIX C Aerial Photographs

APPENDIX D Sanborn Fire Insurance Maps

APPENDIX E Historical Topographic Maps

APPENDIX F City Directory Research

APPENDIX G Radius Profile Report

APPENDIX H Rent Roll

1.0 SUMMARY

Denley Investments & Management (Client) retained Environmental Solutions (ES) to perform a Phase I Environmental Site Assessment (ESA) of the approximately 0.172-acre site (7,500-square feet) at 6362 Through 6366 Hollywood Boulevard, in the Hollywood community of the City of Los Angeles, in the County of Los Angeles, California, 90028 referred to herein as the "subject property."

ES has conducted this Phase I ESA in conformance with the scope and limitations of ASTM Practice E1527-13 of the subject property. Any exceptions to or deletions from this practice are described in Section 2.2 of this report. This report also meets the requirements of All Appropriate Inquiries as defined in CERCLA 42, U.S.C. 9601(35)(B). The enclosed report and opinion are based on the intent to finance the subject property. We understand that you will rely on this opinion in connection with such purposes.

This assessment has revealed no evidence of recognized environmental conditions, historical recognized environmental conditions, controlled recognized environmental conditions, or de minimis conditions in connection with the subject property. Based on our findings, no further assessment appears warranted at this time.

Findings, opinions, and recommendations for the following conditions are discussed in this report: possible asbestos containing materials are discussed in Section 6.1; and the possible presence of lead based paint is discussed in Section 6.2. Further investigation of these items does not appear to be necessary at this time.

2.0 INTRODUCTION

2.1 Definitions

To assist the reader with the interpretation of this report, ES would like to provide the following definitions of significant ESA terminology as defined by ASTM E1527-13.

Recognized environmental condition

A recognized environmental condition is defined as, "the presence or likely presence of any hazardous substances or petroleum products in, on, or at a Property: (1) due to any release to the environment; (2) under conditions indicative of a release to the environment; or (3) under conditions that pose a material threat of a future release to the environment."

Historical recognized environmental condition

A *historical recognized environmental condition* is defined as, "a past release of any hazardous substances or petroleum products that has occurred in connection with the Property and has been addressed to the satisfaction of the applicable regulatory authority or meeting unrestricted use criteria established by a regulatory authority, without subjecting the Property to any required controls (for example, Property use restrictions, activity and use limitations, institutional controls, or engineering controls)."

Controlled recognized environmental condition

A *controlled recognized environmental condition* is defined as, "a *recognized environmental condition* resulting from a past release of hazardous substances or petroleum products that has been addressed to the satisfaction of the applicable regulatory authority (for example, as evidenced by the issuance of a no further action letter or equivalent, or meeting risk-based criteria established by regulatory authority), with *hazardous substances or petroleum products* allowed to remain in place subject to the implementation of required controls (for example, *property use restrictions, activity and use limitations, institutional controls, or engineering controls*)."

De minimis condition

A *de minimis condition* is defined as, "a condition that generally does not present a threat to human health or the environment and that generally would not be the subject of an enforcement action if brought to the attention of appropriate governmental agencies. Conditions determined to be *de minimis conditions* are not *recognized environmental conditions* nor *controlled recognized environmental conditions*."

Potential environmental concern

A *potential environmental concern* is defined in ASTM E1528-06 as "the possible presence of any hazardous substances or petroleum products on a property under conditions that indicate the possibility of an existing release, a past release, or the threat of a release of any hazardous substances or petroleum products into structures on the property or into the ground, ground water or surface water of the property." According to ASTM E1528-06, this term includes hazardous substances or petroleum products that are also stored and used under conditions in compliance with environmental laws.

2.2 Purpose and Scope

A Phase I ESA is intended to provide a brief description of the subject property, its location and surroundings and to identify, to the extent feasible, associated *recognized environmental conditions, controlled recognized environmental conditions, historical recognized environmental condition, and de minimis conditions* associated with the subject property or surrounding land use and to create a list of the potential human and environmental receptors. The protocol followed for this assessment is in conformance with the requirements of All Appropriate Inquiries as defined in CERCLA 42, U.S.C. 9601(35)(B) and the American Society for Testing and Materials Standard Practice for Environmental Site Assessment for Commercial Real Estate Transactions, ASTM Standard E1527-13. Any exceptions are noted in Section 2.2 – Limiting Conditions and Methodology Used. ES understands that this ESA will be used by Denley Investments & Management to perform due diligence with respect to environmental conditions at the subject property.

2.3 Limitations, Exceptions and Methodology of Assessment

Due care was taken during the investigation process, but a Phase I ESA cannot eliminate uncertainty about a subject property's potential for Environmental Conditions. It should be noted that all Phase I ESAs are inherently limited in the sense that conclusions are drawn and recommendations developed from information obtained from limited research and site evaluation. ES accepts no liability for hidden conditions, variations in composition of materials and identification of materials not normally found in construction use. Subsurface conditions were not field investigated as part of this study and may differ from the conditions implied by the surface observations. ES has relied on one or more documents developed by other parties and is not liable for any conclusions drawn using these sources if their findings or procedures were erroneous. Additionally, the passage of time may result in a change in the environmental characteristics at this subject property and surrounding sites.

The scope of work for this report did not include testing of electrical equipment for the potential presence of polychlorinated biphenyls or the collection of other environmental samples. The scope of work did not include a detailed assessment of natural hazards such as naturally occurring asbestos, arsenic, radon gas or methane gas, an assessment of the potential presence of radionuclides, an assessment of nonchemical hazards such as the potential for damage from earthquakes or floods, or the presence of endangered species or wildlife habitats. The scope of work for this report did not include an assessment of the environmental compliance status of the subject property, the businesses operating at the subject property, or a health-based risk assessment. The scope of work for this report did not include any wetland studies, indoor air quality assessment, or vapor intrusion assessment.

Our professional services have been performed, our findings obtained and our recommendations prepared in accordance with customary principles and practices in the field of environmental science and engineering. The subject property boundaries and other drawings have been compiled from the best available recorded information and have not been verified by a field survey and may therefore vary from actual conditions.

All of the public areas and mechanical spaces throughout the entire subject property were visually inspected along with representative tenant suites. ES attempted to access all tenant suites but was unable to due to privacy concerns. The suites not inspected were limited to general office uses. It is the opinion of ES that the ability to identify conditions indicative of releases or threatened releases has not been hampered by the lack of the visual inspection in these suites.

2.4 Data Gaps

In accordance with the ASTM standard, an attempt to confirm the history and use of the subject property was performed from the present back to when the subject property was first developed with any structures or was used for residential, agricultural, commercial, industrial or governmental purposes. Multiple historical sources were consulted to fill in any data gaps dating back to 1894, the first reasonably available information. Information from the subject property owner representative, Mr. Behzad Solhjoui, dated back approximately one-years to 2016. Sanborn Fire Insurance Maps were researched with coverage of the subject property found and reviewed from the years 1907, 1913, 1919, 1950, 1955, 1960, 1961, 1962, 1966, 1969, and 1970. Aerial photographs with coverage of the subject property were found and reviewed from the years 1928, 1938, 1948, 1952, 1954, 1964, 1977, 1979, 1981, 1989, 1994, 2002, 2005, 2009, 2010, 2012, and 2016. City Directories were reviewed in intervals of approximately five-years beginning in 1920. Historical USGS topographic maps of the subject property were reviewed from the years 1894, 1896, 1898, 1900, 1902, 1920, 1921, 1924, 1926, 1948, 1953, 1966, 1972, 1981, 1991, and 2012.

ASTM E1527-13 does not require the environmental professional to undertake a review of recorded land title records or search for environmental liens. This responsibility is placed upon the user. It is ES's understanding that a lender will engage a title company or title professional to undertake a review of reasonably ascertainable recoded land title records and lien records relating to the subject property. Per the scope of work, ES did not obtain recorded land title records or conduct an environmental lien search.

ES requested records for the subject property from the Los Angeles Fire Department, UST Plan Check Division and the Los Angeles Regional Water Quality Control Board. As of the publication of this report, these agencies have not responded to our requests. Using various resources referenced in this report, ES formed an opinion on the subject property. ES does not anticipate that there are any significant records to be reviewed for the subject property at these agencies. If records are received that will alter the conclusions or recommendations of this report, ES will notify the client.

It is the professional opinion of ES that there were no significant data gaps with regards to the ability of ES to identify conditions indicative of releases and threatened releases.

2.5 Reliance

This report was prepared for the sole use and benefit of Denley Investments & Management and Bank of America. The information and opinions rendered in this report are for the exclusive use and reliance by Denley Investments & Management and Bank of America. ES will not distribute or publish this report without the consent of Denley Investments & Management or Bank of America except as required by law and court order. The information and opinions expressed in this report are given in response to a limited assignment by Denley Investments & Management and should be considered and implemented only in light of that assignment. The services provided by ES in completing this project have been provided in a manner consistent with normal standards of the profession. This report is not a legal opinion and does not offer warranties or guarantees expressed or implied.

3.0 SITE DESCRIPTION

3.1 Location and Legal Description

The subject property is approximately 0.172-acres and the street addresses are 6362 through 6366 Hollywood Boulevard, in the Hollywood community of the city of Los Angeles, in the County of Los Angeles, California, 90028. The subject property is located on the southeast corner of the intersection of Hollywood Boulevard and Cosmo Street. Hollywood Boulevard delimits the subject property to the north, Cosmo Street delimits the subject property to the west, a paved alley delimits the subject property to the south, and the adjacent site delimits the subject property to the east.

The approximate latitude and longitude near the center of the subject property are 34°6'4.54" north and 118°19'43.24" west, respectively. The subject property is composed of one parcel. The APN number for the subject property is 5546-008-019. The subject property is rectangular with the dimensions of approximately 50-feet along the north and south borders and 150-feet along the east and west borders.

The subject property was occupied by a four story with full basement commercial building. The owners of the subject property were reported to be Palmer Building Associates. ES was not provided with a legal description of the subject property.

3.2 Site and Vicinity Characteristics

3.2.1 Surface Characteristics

The general topography of the subject property slopes to the south. According to the U.S. Geological Survey (USGS) topographic map, Hollywood California Quadrangle, the finished elevation of the subject property is approximately 380-feet above Mean Sea Level (MSL). There were no unpaved areas on the subject property.

3.2.2 Drainage Patterns/Basins

The subject property is located in an area designated as "Zone X" on the FEMA Q3 Flood Insurance Rate Map, subject Los Angeles County, map number 06037C1605F, panel number 1605, dated September 26, 2008. These areas have been determined to be outside the 0.2% annual chance floodplain. The nearest significant surface water is the Hollywood Reservoir located approximately 1.1-miles north of the subject property.

There was no industrial water discharge from the subject property into a sanitary sewer system. There were two sources of wastewater at the subject property including sanitary sewage and stormwater runoff. The sanitary sewage discharges into the municipal system. The stormwater runoff moves via sheet flow to the north and east draining onto the city streets. Stormwater from adjacent sites is not expected to enter the subject property under normal conditions. There were no drinking water wells, groundwater monitoring wells, clarifiers, sumps, septic system, or french drains noted on the subject property.

There were floor drains in bathrooms and one in the basement mechanical room on the south side of the subject property building. These drains were not conduits to the subsurface because there were no hazardous materials stored near these drains and no signs of spills or releases into these drains.

3.2.3 Geology

The subject property is located within the Peninsular and Transverse Ranges Geologic Province of California. These provinces are characterized by northwest trending mountains and faults (Peninsular Range), and east-west trending mountains and folds (Transverse Range). Rocks within the Peninsular Range Province were emplaced during Cretaceous orogenic events and uplifted into the present mountain ranges during the late Tertiary and Quaternary periods. Igneous, volcanic, metamorphic, and sedimentary rocks are all found within the Peninsular Ranges. The area is seismically active with several know active faults crossing the Province. Rocks within the Transverse Range include Precambrian metamorphic and igneous rocks that comprises the core of the San Gabriel and Santa Monica Mountains. These rocks are overlain by Miocene aged marine sediments of the Pico, Monterey, Repetto, and other formations.

The area consists of a large Quaternary age alluvial basin (Coastal Plain of the Los Angeles Basin). This basin is filled with sediments derived from the surrounding hills and mountains. The largest drainages in this basin are the Los Angeles-Rio Hondo and San Gabriel Rivers. The ground surface throughout this uplifted area is generally covered with a thin layer of fill and soil (0 to 5-feet thick).

The subject property is on the southern flank of the Santa Monica Mountains. As mapped by Thomas Dibblee (1991, Geologic map of the Hollywood Quadrangle and Southern Half of the Burbank Quadrangle) the subject property is located on Older Surficial Sediments. This material is described as unconsolidated to weakly consolidated, dissected and eroded where elevated. The formation is of late Pleistocene age.

According to the *Web Soil Survey* by the National Resources Conservation Service dated January 26, 2017, the primary soil type at the subject property is Urban Land-Palmview-Tujunga, Gravelly Complex. The landform setting for this soil is described as alluvial fans with a slope of 2 to 9 percent. This soil is well drained and the depth to the water table is more than 80-inches.

3.2.4 Hydrogeology

Per the Regional Water Quality Control Board Basin Plan for the Coastal Watershed of the Los Angeles and Ventura Counties (1995), the subject property is within the Hollywood hydrologic subarea of the Coastal Plain Hydrologic Area. Per the Basin Plan, water within the Hollywood subarea has the following beneficial use designations: municipal and domestic supply industrial process supply, industrial service supply, and agricultural supply.

ES reviewed subsurface data from investigations on a nearby site. Circle K Store at 5857 West Sunset Boulevard is located approximately 3,400-feet east southeast of the subject property. In a report dated January 10, 2017 by TRC entitled "*Groundwater Monitoring Report, July Through December, 2016*" groundwater was reported to be at a depth of approximately 57.2 to 65.6-feet below ground surface (bgs).

Shallow groundwater generally flows in directions subparallel to the ground surface slopes and under the influence of gravity toward points of discharge such as creeks, swamps, drainage swales, or pumped groundwater wells. Based upon review of the topographic map, the presumed groundwater flow direction in the uppermost water-bearing unit across the subject property would be to the south. South is only the presumed groundwater flow direction and only physical testing can accurately state the true groundwater flow direction.

3.2.5 Wetlands

ES screened the subject property for the presence of suspect wetlands during the site reconnaissance and by reviewing the U.S. Department of the Interior, Fish and Wildlife Service, *National Wetlands Inventory* online map researched on March 4, 2017 and the most recently available topographic map dated 1991. These sources indicated that the subject property is not in an area mapped as a potential wetlands area and there were no mapped bodies of water indicative of possible wetlands on the subject property. During ES's site reconnaissance, no suspect wetlands areas were observed on the subject property. The Environmental Professional who performed the subject property reconnaissance is not a specialist trained in wetlands delineation. A wetland delineation was beyond the scope of this assessment. ES notes that the Wetlands Inventory Map is prepared through the analysis of aerial photography and not by actual ground reconnaissance. It is normally used as a screening method to assess if potential wetland areas exist. No further assessment is recommended.

3.2.6 Earthquake Fault Lines, Epicenters, and Liquefaction

The Department of Commerce, National Oceanic and Atmospheric Administration (NOAA) publishes the locations of earthquake epicenters measuring five (5) or greater on the Richter scale. This information was researched and there were no such epicenters reported with one-mile of the subject property.

The Department of Conservation, California Geological Survey developed the Seismic Hazard Zone Report 026 for the Hollywood California 7.5 Minute Quadrangle map dated 1998. According to this map, the subject property is located just south of the Hollywood Earthquake Fault Zone and is not located in a designated Liquefaction Area or in an Earthquake Induced Landslide Area.

3.2.7 Methane Zone

The City of Los Angeles, Department of Public Works, Engineering Department (LADPW) published a map dated March 31, 2004 showing areas where design standards related to construction in methane zones is required. The Los Angeles Fire Department have defined a Methane Zone as an area that has the potential to contain methane in the shallow subsurface. According to this map, the subject property is not located in a Methane Zone or in a Methane Buffer Zone. Additional oil field information and oil well data are described below in Section 5.8.

3.3 Structures, Roads and Other Improvements on the Site

The subject property was developed with a four story with basement and rooftop mechanical penthouse commercial building. The Los Angeles County Office of the Assessor indicated that the subject property building was constructed in 1930 and is approximately 28,614-square feet. The subject property building covers almost the entire property footprint. The subject property can be accessed from Hollywood Boulevard or Cosmo Street.

The interior of the four-story subject property building was subdivided into commercial space on the ground floor, small music studios and mechanical rooms in the basement, and office suites on the upper floors. There was a mechanical space penthouse on the roof. Finishing materials included: drywall, plaster, ceramic tile, terrazzo tile, hardwood flooring, and carpeting. The building consisted of wood and brick construction with a slab below-grade concrete foundation. The roof was composed of rolled asphalt composite roof sheeting. The building exterior walls were painted plaster and bricks. Gas and electrical central HVAC units provided heating and cooling to the building.

Electricity and potable water were supplied by the Department of Water and Power (DWP) and natural gas was supplied by Southern California Gas Company. In a report entitled, "*2015 Drinking Water Quality Report for the Period of January 1 through December 31, 2015*," dated 2017, it was stated, "The water we served surpassed all drinking water standards for health and safety set by the U.S. Environmental Protection Agency (US EPA) and the State of California, State Water Resources Control Board – Division of Drinking Water (SWRCB-DDW)." Sewer service was provided by the Sanitation Districts of Los Angeles County. Solid waste disposal services were performed by Athens Services and Patriot Services.

3.4 Current Uses of the Subject Property

At the time of the subject property reconnaissance on March 3, 2017, the subject property was being used as a commercial and office building. The basement was divided into small music studio spaces, restrooms, and mechanical spaces. The first floor was occupied by the IO West Theater. The tenants on floors two, three, and four used the subject property for general office purposes. A rent roll of the subject property tenants from January of 2017 is provided in Appendix H. There were no significant hazardous materials or petroleum products identified with these uses.

3.5 Tenant, User, and Owner Information

Tenant

Based on the tenant uses and their lack of the use of hazardous materials or petroleum products, the tenants were not interviewed.

Owner and User

During the subject property reconnaissance on March 3, 2017, ES interviewed Mr. Behzad Solhjou, Building Engineer for Denley Investments & Management, a parent company of the subject property owner LLC. Mr. Solhjou stated he had firsthand knowledge about the subject property since approximately 2016. Mr. Solhjou stated that to the best of his knowledge, the subject property has always been a commercial and office use building. Mr. Solhjou stated that he knew of no hazardous or petroleum products used on the subject property. He knew of no previous tenants that had used hazardous and/or petroleum products on the subject property.

Mr. Solhjou reported that he knew of no current or past environmental liens in association with the subject property. He stated that he was not aware of any Activity or Use Limitations (ALUs) such as engineering controls, land use restrictions or institutional controls in place or on file under federal, tribal, state or local law. He had no knowledge of any Underground Storage Tanks (USTs), Above Ground Storage Tanks (ASTs) or the storage of any hazardous materials or petroleum products on the subject property. Mr. Solhjou stated that to the best of his knowledge, there had never been any spills or violations on the subject property in association with hazardous materials or petroleum products. He reported that he was not aware of a reduction in the subject property value due to environmental issues. He was aware of no soil or groundwater contamination on the subject property or on adjacent sites. Other information obtained from this interview is presented in relevant sections of this report.

3.6 Historical Uses of the Subject Property

Historical information was obtained from Sanborn Fire Insurance Maps (1907, 1913, 1919, 1950, 1955, 1960, 1961, 1962, 1966, 1969, and 1970) presented in Appendix D, aerial photographs (1928, 1938, 1948, 1952, 1954, 1964, 1977, 1979, 1981, 1989, 1994, 2002, 2005, 2009, 2010, 2012, and 2016) presented in Appendix C, USGS Topographic maps (1894, 1896, 1898, 1900, 1902, 1920, 1921, 1924, 1926, 1948, 1953, 1966, 1972, 1981, 1991, and 2012) presented in Appendix E, and City Directories (intervals of five years or less, where available, beginning in 1920) presented in Appendix F. Information from the subject property owner representative, Mr. Behzad Solhjou, dated back approximately one-years to 2016.

The subject property was undeveloped in the first reasonably available historical documentation dated 1894. By 1907, a small freight house was developed on the subject property. This remained until the existing subject property building was constructed in approximately 1930. Based on referenced historical documents, uses on the subject property since 1929 have included: production offices, wig store, distributors, management services, , entertainment offices, maid services, casting agents, promotion services, design services, tours, music production, driving school, supply business, photographers, publicity agents, watch repair, law offices, real estate offices, architects, stationary store, building and loan, improv and other types of theaters, dress shop, publishers, and other various general office tenants. There were no past tenants that would be expected to have used significant quantities of hazardous materials or petroleum products and there were no records of such uses. There were no historical recognized environmental conditions or controlled recognized environmental conditions identified in the historical documents reviewed.

3.6.1 Sanborn Fire Insurance Maps

The following is a summary of the findings of the Sanborn Fire Insurance maps reviewed by ES. These maps were used for descriptions in other sections of this report relating to adjacent and surrounding sites. These maps can be found in Appendix D of this report.

1907

In the 1907 Sanborn map, the subject property was developed with a small freight house in the northwest corner and the remainder was part of a larger freight yard. Across Hollywood Boulevard the site to the northwest was vacant and to the northeast was a library. The east adjacent site was vacant with Saint Stephen's Church beyond. The south adjacent site was vacant with a dilapidated shed beyond. The southwest sites, across Cosmo Street, were occupied by a storage building and single-family residence. The west adjacent site, across Cosmo Street, was occupied by a restaurant. Hollywood Boulevard and Cosmo Street were graded as they currently exist. The alley to the south did not exist. The area surrounding the subject property was partially developed with mostly commercial and residential structures. There were no obvious signs of the storage or disposal of hazardous materials in this map.

1913

There were no significant differences on the subject property or surrounding sites in the 1913 map from the 1907 map. The south adjacent site was depicted as a freight yard. There were no obvious signs of the storage or disposal of hazardous materials on the subject property in this map.

1919

In the 1919 Sanborn map, the subject property was developed with a small freight house in the northwest corner and the rest was part of a larger freight yard. Across Hollywood Boulevard the site to the northwest was developed with the existing commercial building which was Cyriacks Garage and to the northeast was a library. The east adjacent site was vacant with Saint Stephen's Church beyond. The south adjacent site was vacant. The southwest sites, across Cosmo Street, were occupied by a single-family residence and the existing apartment building. The west adjacent site, across Cosmo Street, was occupied by the existing commercial building. There were no obvious signs of the storage or disposal of hazardous materials in this map.

1950

In the 1950 Sanborn map, the subject property was developed with the existing commercial building but no details on tenants or uses were depicted in this and subsequent Sanborn maps. The alley to the south of the subject property had been graded. Across Hollywood Boulevard the existing commercial buildings were depicted. The existing east adjacent commercial building was depicted and part of it was a store. The south adjacent site, across the alley, was developed with the existing commercial building. The southwest sites, across Cosmo Street, were occupied by a single-family residence and the existing apartments building. The west adjacent site, across Cosmo Street, was occupied by the existing commercial building. There were no obvious signs of the storage or disposal of hazardous materials in this map.

1955, 1960, 1961, 1962, 1966, 1969, and 1970

There were no significant differences on the subject property or surrounding sites in the 1955, 1960, 1961, 1962, 1966, 1969, and 1970 maps from the 1950 map. The single-family residence on one of the southwest adjacent sites, across Cosmo Street, was converted to the existing parking lot between 1955 and 1960. There were no obvious signs of the storage or disposal of hazardous materials on the subject property in these maps.

3.6.2 Historical Aerial Photographs

The following are descriptions of the historical aerial photographs taken at the subject property and reviewed by ES. This review has been supplemented by geographic place names and other data obtained in other assessment activities of this ESA. These photographs can be found in Appendix C. These photographs were used for descriptions in other sections of this report.

1928

In the 1928 aerial photograph, the subject property was occupied by a small building in the northwest corner, described in Sanborn maps as a freight house. Hollywood Boulevard and Cosmo Street were graded as paved as they currently exist. Commercial buildings were depicted to the northwest, northeast, east, and west. The south adjacent site was vacant. The southwest adjacent sites, across Cosmo Street, were occupied by the existing apartment building and a single-family residence. The surrounding area was already almost fully developed. There were no obvious signs of the storage or disposal of hazardous materials on the subject property in this photograph.

1938, 1948, 1952, 1954, and 1964

With some exceptions, there were no differences on the subject property or adjacent sites in the 1938, 1948, 1952, 1954, and 1964 aerial photographs from the 1928 photograph. The existing subject property commercial building and the south adjacent commercial building were first depicted in the 1938 and subsequent photographs. The two existing commercial buildings adjacent to the north, across Hollywood Boulevard, were first depicted in the 1948 photograph. In 1964, the single-family residence on one of the southwest adjacent sites, across Cosmo Street, had been converted to the existing parking lot. All the adjacent sites were depicted as they currently exist in the 1964 aerial photograph. There were no obvious signs of the storage or disposal of hazardous materials on the subject property in these photographs.

1977, 1979, 1981, 1989, 1994, 2002, 2005, 2009, 2010, 2012, and 2016

With a few exceptions, there were no significant differences on the subject property or adjacent sites in the 1977, 1979, 1981, 1989, 1994, 2002, 2005, 2009, 2010, 2012, and 2016 aerial photographs from the 1964 photograph. There were no obvious signs of the storage or disposal of hazardous materials on the subject property in these photographs.

3.6.3 Topographic Maps

Topographic maps from 1894, 1896, 1898, 1900, 1902, 1920, 1921, 1924, 1926, 1948, 1953, 1966, 1972, 1981, 1991, and 2012 are presented in Appendix E. These maps depicted the subject property, adjacent sites, and surrounding areas as vacant, occupied by non-descript structures, or shaded as developed using house omission tint indicating dense urban development. There were no obvious signs of the storage or disposal of hazardous materials on the subject property in any of the topographic maps.

3.6.4 Environmental Liens

No environmental liens were found during this investigation. The subject property was not listed in the search of the Federal NPL Liens database. The subject property owner stated that there were no environmental liens on the subject property. In order for there to be an environmental lien against the subject property, it must be a suspected, or confirmed, contributor to subsurface contamination. Research conducted for this report did not find any uses that would have contributed to subsurface contamination on the subject property and no regulatory agencies identified it as such.

3.6.5 Title Report

It was not in the scope of work for ES to obtain a Title report for the subject property. The Client did not provide ES with a Title report for review.

3.6.6 Previous Subject Property Inspection Reports

The Client did not provide any previous inspection reports or Phase I Environmental Site Assessments for the subject property.

3.6.7 City Directories

ES retained Environmental Data Resources, Inc. (EDR) to perform historical city directory research of the subject property. ES reviewed the report, "*The EDR-City Directory Abstract*" by EDR dated February 28, 2017. The complete city directory search is presented in Appendix F.

The subject property was first listed in 1924. Since this time, the subject property had been occupied by a variety of commercial tenants. Uses on the subject property since 1924 have included: production offices, wig store, distributors, management services, , entertainment offices, maid services, casting agents, promotion services, design services, tours, music production, driving school, supply business, photographers, publicity agents, watch repair, law offices, real estate offices, architects, stationary store, building and loan, improv and other types of theaters, dress shop, publishers, and other various general office tenants. There were no tenants listed in the city directories that would be expected to have used significant quantities of hazardous materials or petroleum products.

3.7 Current Uses of Adjoining Sites

Current uses of the immediately adjacent sites and their addresses as noted on the buildings or researched on-line are as follows:

- Northwest – Retail stores; 6363 Hollywood Boulevard;
- Northeast - Offices and vacant commercial space; 6353 Hollywood Boulevard;
- East – Project Los Angeles; 6356 Hollywood Boulevard;
- South – A paved alley followed by AMDA College; 1636-1641 Ivar Avenue;
- Southwest - Cosmo Street followed by a parking lot and apartment building; 1641-1645 Cosmo Street;
- West – Cosmo Street followed by a commercial and office building occupied by Cosmo Smoke Shop and offices; 6368 Hollywood Boulevard.

Based on observations and research, there is a low likelihood that a recognized environmental condition exists at the subject property as a result of the current adjacent land use. ES did not detect obvious indications that these adjacent sites have Underground Storage Tanks (USTs) or have been identified as a business that would involve the use of significant quantities of hazardous materials.

3.8 Past Uses of Adjoining Sites

3.8.1 Northwest

Historical sources indicated that the site adjacent to and northwest of the subject property, across Hollywood Boulevard, was undeveloped in 1894. The existing commercial building was constructed between 1913 and 1919. Uses on this site have included: Cyriacks Garage (1919), galleries, retail stores, news services, and real estate offices.

There were no signs of the storage or disposal of hazardous materials on the northwest adjacent site in the historical information reviewed. It is presumed that Cyriacks Garage may have utilized hazardous materials and petroleum products but there were no records of such chemicals, USTs, spills, or releases from this site. There were no indications from any historical sources that the subject property has been impacted from this adjacent site.

3.8.2 Northeast

Historical sources indicated that the site adjacent to and northeast of the subject property, across Hollywood Boulevard, was undeveloped in 1894. By 1907, this site was developed with a public library. The library occupied this site through at least 1938. The existing commercial building as developed on this site between 1938 and 1942. Tenants and uses on this site have included: donut shop, shoe shop, hat store, radio business, education, and brokers.

There were no signs of the storage or disposal of hazardous materials on the northeast adjacent site in the historical information reviewed. There were no indications from any historical sources that the subject property has been impacted from these adjacent sites.

3.8.3 East

Historical sources indicated that the site adjacent to and east of the subject property was undeveloped in 1894. By 1907, this site was vacant and likely part of Saint Stephen's Church located further to the east. The existing commercial building was developed on this site between 1938 and 1948. Tenants and uses on this site have included: lounge, restaurant, medical offices, lighting business, beauty school, baby sitter's agency, distributions, real estate offices, employment agencies, dance school, secretarial services, publishers, and airline agencies.

There were no signs of the storage or disposal of hazardous materials on the east adjacent sites in the historical information reviewed. There were no indications from any historical sources that the subject property has been impacted from these adjacent sites.

3.8.4 South

Historical sources indicated that the site adjacent to and south of the subject property, across the alley, was undeveloped in 1894. This site was vacant or part of a freight yard until the existing commercial building was constructed between 1928 and 1948. Tenants and uses on this site have included: educational services, dental lab, casting services, production services, clubs, service organizations, and Southern California Gas offices.

There were no signs of the storage or disposal of hazardous materials on the south adjacent site in the historical information reviewed. There were no indications from any historical sources that the subject property has been impacted from this adjacent site.

3.8.5 Southwest

Historical sources indicated that the sites adjacent to and southwest of the subject property, across Cosmo Street, were undeveloped in 1894. By 1907, these sites were developed with a single-family residence and storage building. By 1913, the original single-family residence was demolished from one of these sites and it was vacant. By 1919, the existing apartment building was constructed and a single-family residence replaced the storage building. Between 1955 and 1960, the single-family residence was replaced by the existing parking lot.

There were no signs of the storage or disposal of hazardous materials on the southwest adjacent site in the historical information reviewed. There were no indications from any historical sources that the subject property has been impacted from this adjacent site.

3.8.6 West

Historical sources indicated that the site adjacent to and west of the subject property, across Cosmo Street, was undeveloped in 1894. By 1907, this site was developed with a restaurant. The restaurant occupied this site until the exiting commercial building was developed on this site between 1913 and 1919. Tenants and uses on this site have included: pharmacy, medical center, apparel retail stores, and a dry goods retail operation.

There were no signs of the storage or disposal of hazardous materials on the west adjacent site in the historical information reviewed. There were no indications from any historical sources that the subject property has been impacted from this adjacent site.

4.0 RECORDS REVIEW

4.1 Standard Environmental Record Sources, Federal and State

A Federal, State and Local Radius Profile Report from Environmental Data Resources, Inc. dated February 28, 2017 was reviewed by ES. The radius report, found in Appendix G, contains records of registered sites in the vicinity of the subject property for the classifications and distances as required by ASTM Practice E1527-13. Descriptions of each database, their source, and publication dates are detailed in this appendix section.

4.1.1 Subject Property Environmental Database Summary

The subject property was not listed in any of the databases searched.

4.1.2 Adjacent Sites Environmental Database Summary

The adjacent sites were not listed in any of the databases searched.

4.1.3 Sites Within 0.125 Miles of the Subject Property

Bob Smith Volkswagen at 1750 and 1751 North Cahuenga Boulevard is located approximately 504- feet north, northwest and upgradient of the subject property. This site was listed in the RCRA-SQG, SLIC, SWEEPS UST, HIST UST, and CA FID UST databases. This site generates small quantities of hazardous waste and/or petroleum products for off-site disposal or recycling. This site had a 250-gallon waste oil tank. This site had a release of a regulated substance that impacted the subsurface. Testing and/or remediation have been performed on this site and as of 2003 its status has been closed under the authority of the Los Angeles Regional Water Quality Control Board (LARWQCB). There is a low likelihood that a recognized environmental condition exists at the subject property as a result of this site for the following reasons: because of its distance from the subject property; only small quantities of wastes have been generated; and the site status has been closed with remedial action completed or deemed unnecessary. No further action is recommended regarding this site.

There were two site listed in the RCRA-SQG database within 0.125-miles of the subject property. There is a low likelihood that a recognized environmental condition exists at the subject property as a result of these site for the following reasons: because of their distances from the subject property (they are both located at least 230-feet from the subject property); they are both located downgradient from the subject property; there were no USTs on these sites; and there were no records of spills or releases on these sites. No further action is recommended regarding these sites.

There were 16 sites listed in the Historic Auto Stations database within 0.125-miles of the subject property. There is a low likelihood that a recognized environmental condition exists at the subject property as a result of these site for the following reasons: because of their distances from the subject property (they are all located at least 165-feet from the subject property); there were no USTs on any of these sites; and there were no records of spills or releases on any of these sites. No further action is recommended regarding these sites.

There were 15 sites listed in the Historic Cleaners database within 0.125-miles of the subject property. There is a low likelihood that a recognized environmental condition exists at the subject property as a result of these site for the following reasons: because of their distances from the subject property (they are all located at least 120-feet from the subject property); there were no records of spills or releases on any of these sites; and they were all located upgradient or crossgradient of the subject property. No further action is recommended regarding these sites.

4.1.4 Sites Between 0.125 Miles and 0.25 Miles of the Subject Property

Unocal #0823 at 1803 Chauenga Boulevard is located approximately 980-feet north, northwest and upgradient of the subject property. This site was listed in the LUST and HIST CORTESE databases. This site had a release of gasoline that impacted soil discovered in 1983. Testing and/or remediation have been performed on this site and its status as of 1997 has been closed. There is a low likelihood that a recognized environmental condition exists at the subject property as a result of this site for the following reasons: because of its distance from the subject property; the release had been limited to the soil and is therefore not anticipated to migrate to the subject property; and the site status has been closed with remedial action completed or deemed unnecessary. No further action is recommended regarding this site.

Former Texaco #0374 at 6409 Sunset Boulevard is located approximately 962-feet south and downgradient of the subject property. This site had a release of gasoline that impacted soil and groundwater discovered in 1985. Testing and/or remediation have been performed on this site and its status as of 1996 has been closed. There is a low likelihood that a recognized environmental condition exists at the subject property as a result of this site for the following reasons: because of its distance from the subject property; its location downgradient from the subject property; and the site status has been closed with remedial action completed or deemed unnecessary. No further action is recommended regarding this site.

There were 14 sites listed in the databases indicating that they have or had USTs including: *KFWV News* at 6230 Yucca Street, *Chan's Shell* at 6420 Franklin Avenue, *Mercedes* at 6353 and 6465 Sunset Boulevard, *James House Square* at 6541 Hollywood Boulevard, *Group Broadcasting* at 6230 Yucca Street, *In Joon Shu* at 6420 Franklin Avenue, *Church of Scientology* at 5930 Franklin Avenue, *Unk* at 1545 N. Wilcox Avenue, *Air Bourne Freight* at 1520 N. Wilcox Avenue, *Texaco* at 6407 West Sunset Boulevard, *Network Auto Body* at 6161 Hollywood Boulevard, *Prestige Auto Body* at 6567 Selma Avenue, *Hollywood Police Station* at 1538 N. Wilcox Avenue, and *Texaco* at 5407 West Sunset Boulevard. There is a low likelihood that a recognized environmental condition exists at the subject property as a result of these site because of their distances from the subject property (they are all located at least 735-feet from the subject property) and there were no records of spills or releases on any of these sites. No further action is recommended regarding these sites.

There were other sites on multiple databases that were located between 0.125 and 0.25 miles from the subject property that have a low likelihood of creating a recognized environmental condition at the subject property and no further action is recommended regarding any of these sites because of their distance from the subject property, they had no registered USTs, they were not drycleaners, and there are no reports of spills or releases on any of these sites.

4.1.5 Sites Located More than 0.25 miles from the Subject Property

There were several sites on multiple databases that were located more than 0.25-miles from the subject property that have a low likelihood of creating a recognized environmental condition at the subject property and no further action is recommended regarding any of these for the following reasons:

- Their distances from the subject property;
- There were no reports of spills or releases, and/or;
- The releases were not of a magnitude that would be expected to impact the subject property and/or;
- The site status had been closed with remedial action completed or deemed unnecessary.

4.1.6 Orphan (Unmapped) Sites

Orphan (unmapped) sites indicated in the radius report were reviewed to determine their locations relative to the subject property. These sites were not found to be in close proximity to the subject property or their location could not be determined. Based upon ES's area reconnaissance, types of regulatory listings identified for the orphan facilities, and conditions typical of the identified facilities activities, the orphan facilities were not considered suspect *recognized environmental conditions* to the subject property.

4.1.7 Los Angeles County Department of Public Works, Agency Records

The Los Angeles County Department of Public Works (LACDPW) maintains records of industrial waste and underground storage tank sites. These sites are not necessarily those that have had releases or spills. The search in their online database records was limited to the subject property. The subject property was not listed in the search of these records.

4.1.8 Los Angeles County Department of Public Health

ES requested information for hazardous materials, petroleum product spills and USTs on the subject property from the Los Angeles County Department of Public Health. In a letter dated March 2, 2017 from Mr. Fabiola Chavez, Deputy Health Officer, it was stated that there were no records related to the subject property.

4.1.9 Los Angeles Fire Department

ES requested records for the subject property from the Los Angeles Fire Department, UST Plan Check Division. As of the publication of this report, this agency had not responded to our request. Using various resources referenced in this report, ES was able to form an opinion on the subject property. ES does not anticipate that there are any significant records to be reviewed for the subject property at this agency. If records are received that will alter the conclusions or recommendations of this report, ES will notify the client.

4.1.10 Los Angeles Regional Water Quality Control Board

ES requested information for hazardous materials, petroleum product spills and USTs on the subject property from the Los Angeles Regional Water Quality Control Board. As of the publication of this report, this agency has not responded to our request. Using various resources referenced in this report, ES was able to form an opinion on the subject property. ES does not anticipate that there are any significant records to be reviewed for the subject property at this agency. If records are received that will alter the conclusions or recommendations of this report, ES will notify the client.

4.1.11 Department of Toxic Substances Control (DTSC)

DTSC Files

ES requested information on file for the subject property from the Department of Toxic Substances Control (DTSC). Ms. Jan Papararo, Regional Records Coordinator, wrote in a letter dated March 1, 2017 that after a thorough review of their files, they have found no records that exist pertaining to the subject property.

Generator Information Services Section

The letter from Ms. Papararo did not indicate that their Generator Information Services Section had any manifests that were generated from the subject property.

EnviroStor

ES searched for the subject property and adjacent sites on the EnviroStor website published by the DTSC. This website contains listings of Federal Superfund sites, State Response sites, Voluntary Cleanup sites, School Cleanup sites, Evaluation sites, School Evaluation sites, Military Evaluation sites, Tiered Permit sites, Corrective Action sites, Operating Permit sites, Post Closure Permit sites, and Non-Operating Permit sites. The subject property and adjacent sites were not listed on the EnviroStor website.

4.1.12 State Water Resources Control Board (GeoTracker)

ES searched for the subject property and adjacent sites on the GeoTracker website published by the State Water Resources Control Board. This site contains listing of DTSC cleanup sites, other cleanup sites, LUST sites, UST sites, land disposal sites, military sites, and DTSC Disposal Permit sites. The subject property and adjacent sites were not listed on the GeoTracker website.

4.1.13 South Coast Air Quality Management District (SCAQMD)

ES performed a search of the SCAQMD Facility Information Detail database for records pertaining to the subject property. These records include air pollution permits, applications, and violations. Regularly scheduled updates are made to this database by the SCAQMD at least once per week. There were no records found pertaining to the subject property.

5.0 INFORMATION FROM SITE RECONNAISSANCE

5.1 Hazardous Substances in Connection with Identified Uses

The site reconnaissance was performed on March 3, 2017 by Mr. Michael Rezvani, Senior Environmental Consultant and Mr. Doug Kochanowski, Biologist and Project Manager that included a walk of the subject property to determine the presence of hazardous materials and environmental conditions. Mr. Kochanowski and Mr. Rezvani are Environmental Professionals as defined by ASTM E1527-13 and 40 CFR §312.10(b). All areas of the subject property were inspected as part of this investigation. The subject property owner representative, Mr. Behzad Solhjoui, escorted ES during the site reconnaissance.

Except for standard maintenance and janitorial chemicals, there were no signs of hazardous materials being used or stored on the subject property.

5.2 Unidentified Substance Containers

There were no unidentified substance containers observed on the subject property.

5.3 Storage Tanks

No USTs, ASTs, or clarifiers were noted on the subject property at the time of the subject property reconnaissance.

5.4 Hydraulic Equipment

There were no above or below-grade hydraulic lift systems observed on the subject property. The elevator in the building utilizes an overhead traction system and does not contain hydraulic fluids in its operation.

5.5 Indications of PCBs

There were no pad-mounted transformers, pole-mounted transformers, or hydraulic lift systems located on the subject property.

The subject property building was constructed in approximately 1930, therefore, the florescent light ballasts may contain PCBs. There was no evidence of leaks from the ballasts and they are not an obvious threat to the environmental integrity of the subject property.

5.6 Indications of Solid Waste Disposal

There was no evidence observed of buried drums, buried containers, free liquids, odors, unusual depressions, or excavations that would indicate solid waste disposal activity on the subject property. There was no evidence of fill material from an unknown source on the subject property. A designated solid waste disposal area exists in the alley located north of the subject property. There was no surface evidence of spills, releases, or illegal disposal noted in this area during the subject property reconnaissance.

5.7 Surface Staining

There was no evidence noted of discolored soils, odors or surface staining on the subject property during the site reconnaissance. There was no evidence of sparse, stressed, or dead vegetation (from other than insufficient water). There was no visual evidence of improper handling or disposal of hazardous chemicals or materials on the grounds or in the subject property building.

5.8 Physical Setting Analysis

The subject property is located in an area surrounded by commercial and residential developments. The area around the subject property began to significantly develop in the early 1900s.

There were no indications that the subject property or any of the sites adjacent to the subject property have been affected by the presence of oil or natural gas deposits. According to the California Department of Conservation Field and Wells Map from 2001, the subject property is not located in the proximity of an oil or gas field.

State of California, Department of Conservation, Division of Oil, Gas and Geothermal Resources (DOGGR) on-line, digital database, *Oil Well Finder* map was reviewed which contains the most current information on oil well locations. According to this map there were no oil wells located on the subject property or adjacent sites.

5.9 Pipelines

ES reviewed the online National Pipeline Mapping System published by the Pipeline and Hazardous Materials Safety Administration, a division of the Department of Transportation. According to this agency, there were no pipelines mapped on the subject property.

6.0 NON SCOPE ASTM CONSIDERATIONS

6.1 Asbestos

Physical sampling of suspect Asbestos Containing Materials (ACMs) was not part of the scope of this project and only a very limited and cursory visual inspection was performed. Materials suspected of containing asbestos were noted in and on the subject property building. These materials included, but may not be limited to, the following: drywall, drywall joint compound, floor tile and mastic, drop ceiling tile, stucco, linoleum flooring, plaster, covebase mastic, window putty, and roofing materials. These materials were found to be in good condition with limited or no damage. When in good condition and if they are not disturbed, the suspect ACMs are not a concern to the health of the building occupants or workers and do not represent a recognized environmental condition for the subject property.

The California Health and Safety Code requires owners of structures with ACM to notify tenants and employees that buildings have ACMs. ES recommends that if not already issued, this notice be sent to tenants and employees at the subject property.

Cal OSHA regulations require employees who may potentially disturb ACM (typically janitorial staff and building engineers) complete an annual two-hour awareness-training course. If the janitorial staff and building engineers are employed by the subject property owner, ES recommends they be required to take this two-hour awareness-training course. If the janitorial staff and building engineers are employed by a third party, ES recommends the third party company be notified to comply with this requirement.

The South Coast Air Quality Management District (SCAQMD) maintains specific regulations concerning demolition and renovation activities involving ACMs. If renovation or demolition will disturb any suspect ACMs, a licensed California Certified Asbestos Consultant must first survey the materials for asbestos. If asbestos is found, an asbestos abatement contractor must remove these items prior to the renovation or demolition.

6.2 Lead Based Paint

Surveying and inspecting for lead based paint was not included in the scope of this project and only a very limited and cursory visual inspection was performed by a non-licensed professional. Any building constructed prior to 1978, such as the subject property building, should be suspected of containing lead based paint. ES did not note the presence of any significant quantities of delaminating, chipping, peeling or chalking coatings at the subject property. The possible presence of lead based paint on the subject property is not considered a recognized environmental condition. It should be noted that this assessment is provided to the Client from a professional who is NOT a licensed lead based paint inspector/risk assessor.

6.3 Lead Contamination of Drinking Water

The condition of the drinking water at the subject property is unknown. There were no lead welds or lead pipes noted on the potable water piping system. Physical sampling of drinking water for lead was not part of the scope of this project.

6.4 Radon

Based on the results of the State of California Department of Health Services' 1990 California Statewide Radon Survey, the U.S. Environmental Protection Agency (U.S. EPA) lists subject Los Angeles County as being in Radon Zone 2. Zone 2 areas have a predicated average indoor radon screening potential of between 2.0 picocuries per liter (pCi/L) and 4.0 pCi/L. The level at which the U.S. EPA considers radon levels to be unhealthful is 4.0 pCi/L in residential structures.

There can be extreme variations of indoor radon levels within a local area based upon geologic, soil structure and building characteristics. The EPA recommends testing as the definitive method in determining the radon level within a specific structure. Radon testing was not part of this project's scope of work.

6.5 Urea-Formaldehyde

The sale and installation of Urea Formaldehyde Foam Insulation (UFFI) as thermal insulation began in approximately 1970. In December of 1980, its installation was banned under the federal *Hazardous Products Act*. UFFI was installed in new buildings during this period and may also have been added to existing buildings. UFFI was not commonly used in industrial or commercial buildings. Although a UFFI survey was not included in the scope of services for this project, there was no evidence noted of UFFI in the subject property building during the subject property reconnaissance.

6.6 Mold

Surveying or physical sampling for mold was not part of the scope of this project. Only a limited and cursory visual inspection for signs of water intrusion or visible mold growth was performed by ES. There were no obvious signs of water intrusion or mold growth noted in the subject property building during the site reconnaissance on March 3, 2017.

6.7 Fluorescent Light Tubes

The presence of fluorescent light tubes in the subject property is not a threat to the health of the tenants or the environmental integrity of the subject property. Their disposal, however, is regulated.

In California, the California Environmental Protection Agency Department of Toxic Substances Control (DTSC) regulates the management of spent fluorescent light tubes and spent mercury vapor lamps. These are hazardous wastes because mercury is listed as a hazardous waste under Title 22, California Code of Regulations, Section 66261.126. The spent tubes and lamps typically contain enough mercury to qualify as toxic hazardous wastes under Title 22, CCR, Section 66699 when disposed of in quantity. Questions regarding this policy should be direct to: the DTSC, Hazardous Waste Management Program. Although their disposal is regulated, this is not a Recognized Environmental Condition.

6.8 Mercury

The subject property was inspected for the presence of mercury containing building components. Some of the high voltage lighting systems, such as the exterior lighting, may contain mercury vapor but these are not a threat to the environmental integrity of the subject property.

6.9 Vapor Intrusion

Based on a review of agency records, historical documents, and current site uses, there were no onsite sources identified that had the potential to have created a vapor intrusion issue on the subject property. There were no offsite properties identified in the database research that had an open release of petroleum hydrocarbons within 528 feet (one-tenth of a mile (0.1-miles)) upgradient, 165-foot crossgradient, or 100 feet downgradient of the subject property. There were no offsite properties identified in the database research that had a documented release of other chemicals, such as VOCs, identified within 1,760-feet (one-third of a mile (1/3-mile)) upgradient, 365-foot crossgradient, or 100 feet downgradient of the subject property. It should be noted that ES was not contracted to perform an assessment of the subject property in accordance with ASTM Standard E2600 nor does this assessment meet the requirements of said standard.

7.0 FINDINGS, OPINIONS, AND RECOMMENDATIONS

This assessment has revealed no evidence of recognized environmental conditions, historical recognized environmental conditions, controlled recognized environmental conditions, or de minimis conditions in connection with the subject property. Based on our findings, no further assessment appears warranted at this time.

Findings, opinions, and recommendations for the following conditions are discussed in this report: possible asbestos containing materials are discussed in Section 6.1; and the possible presence of lead based paint is discussed in Section 6.2. Further investigation of these items does not appear to be necessary at this time.

8.0 REFERENCES

Aerial Photographs, EDR Collection; 1928, 1938, 1948, 1952, 1954, 1964, 1977, 1979, 1981, 1989, 1994, 2002, 2005, 2009, 2010, 2012, and 2016.

California Statewide Radon Survey. 1990. California Department of Health Services.

Digitized quaternary fault lines, United State Geological Survey (USGS), 1975.

EnviroStor website, Department of Toxic Substances Control, March 3, 2017, <http://www.envirostor.dtsc.ca.gov/public>.

Federal Emergency Management Agency (FEMA) on-line "Flood Map Service Center" 06037C1605F, panel number 1605, September 26, 2008: <https://msc.fema.gov/portal/search>.

DENLEY INVESTMENTS & MANAGEMENT

Palmer Building Phase I ESA

March 7, 2017

Page 28

GeoTracker website, State Water Resources Control Board, March 3, 2017, <http://geotracker.waterboards.ca.gov>.

2015 Drinking Water Quality Report for the Period of January 1 through December 31, 2015, 2017, Los Angeles Department of Water and Power (DWP).

Facility Information Detail (FINDS), online database researched on March 3, 2017, South Coast Air Quality Management District, <http://www3.aqmd.gov/webappl/fim/prog/search.aspx>.

City of Los Angeles, Department of Public Works, Engineering Department, *Methane & Methane Buffer Zones*, March 31, 2004.

Online File Review, Industrial Waste/Underground Storage Tanks/Stormwater, Los Angeles County, Department of Public Works (DPW), March 3, 2017, <http://ladpw.org/epd/CleanLA/OpenFileReview.aspx>.

Los Angeles County Office of the Assessor, Assessment Information System, subject property, March 3, 2017.

National Pipeline Mapping System, Pipeline and Hazardous Materials Safety Administration, Department of Transportation, March 3, 2017.

Sanborn Fire Insurance Maps, The Sanborn Library, LLC; 1907, 1913, 1919, 1950, 1955, 1960, 1961, 1962, 1966, 1969, and 1970.

The EDR Radius Map Report with GeoCheck, Environmental Data Resources, Inc., February 28, 2017.

The EDR-City Directory Abstract," Environmental Data Resources, Inc., February 28, 2017.

State Of California, Department of Conservation. 1998, Open File Report 026. *Seismic Hazard Zones, Hollywood California Quadrangle*.

Oil Well Finder, State of California, Department of Conservation, Division of Oil, Gas and Geothermal Resources, Online Mapping, March 3, 2017, <http://www.conservation.ca.gov/dog/Pages/Wellfinder.aspx>.

Los Angeles Department of Public Works, Solid Waste Information System, Methane Mitigation search, March 3, 2017:
<https://dpw.lacounty.gov/epd/swims/OnlineServices/search-methane-hazards-esri.aspx>

DENLEY INVESTMENTS & MANAGEMENT

Palmer Building Phase I ESA

March 7, 2017

Page 29

United States Geological Survey Topographic Maps, 1894, 1896, 1898, 1900, 1902, 1920, 1921, 1924, 1926, 1948, 1953, 1966, 1972, 1981, 1991, and 2012, *Burbank, Santa Monica, Los Angeles, and Hollywood California Quadrangles.*

National Wetlands Inventory, Wetlands Mapper, U.S. Department of the Interior, Fish and Wildlife Service, March 4, 2017, <http://www.fws.gov/wetlands/Data/Mapper.html>.

Web Soil Survey, National Resources Conservation Service, January 26, 2017, <http://websoilsurvey.nrcs.usda.gov/Appendix>.

startt

Groundwater Monitoring Report, July Through December, 2016, TRC, January 10, 2017.

9.0 SIGNATURE OF ENVIRONMENTAL PROFESSIONALS

The undersigned certifies that the professional services have been performed, our findings obtained and our recommendations have been prepared in accordance with customary principles and practices in the field of environmental science and engineering. ES has acted in good faith and has no relationship with sellers, buyers or agents of the subject property. There have been no conflicts of interest involved in the drawing of conclusions, which have been based solely on materials reviewed and visual inspections performed by ES. The undersigned declares that to the best of our professional knowledge and belief, we meet the definition of Environmental Professional as defined in 40 CFR 312 Section 312.10. We have the specific qualifications based on education, training, and experience to assess a subject property of the nature, history and setting of the subject property. We have developed and performed the all appropriate inquiries in conformance with the standards and practices set forth in 40 CFR Part 312 with any exceptions noted in Section 2.2 - Limitations, Exceptions and Methodology of Assessment.

Prepared and reviewed by:



Douglas B. Kochanowski
Biologist and Project Manager
CHMM (#9970), CAC (#99-2699)



Prepared and reviewed by:



Michael Rezvani, PE, REPA #554617, CAC#93-1225
Senior Environmental Consultant

10.0 QUALIFICATIONS OF ENVIRONMENTAL PROFESSIONALS PARTICIPATING IN THE PHASE I ESA

Michael Rezvani PE, REPA, CAC (Senior Environmental Consultant)

Professional Experience:

Michael Rezvani has been directly involved with various aspects of the environmental engineering and consulting industry for over 33 years (since 1982). As the principal officer of The Environmental Solutions, he actively continues to develop and execute new environmental projects and sustains his lasting relationships with his older clients. He is knowledgeable in understanding the intent and the importance of environmental site assessments (phase I and phase II), subsurface soils-testing and soil-gas surveys, asbestos consulting services, physical risk assessments, indoor air quality testing, emission testing, lead surveys and hazard mitigation monitoring. He involves himself personally in the daily activities and correspondences of his projects. He is uniquely qualified when it comes to making sense out of an overwhelming amount of technical data and simplifying the results into an understandable form for his clients. He has performed hundreds of "phase I and phase II" environmental site assessments since 1988 and specifically prior to the issuance of the current ASTM standards.

He has uniquely designed and personally managed major construction and/or demolition projects involving asbestos and lead abatement. He has been conducting asbestos and lead awareness classes since 1990. He is unique in his ability to educate his clients about a given environmental or geotechnical problem and involving them in the step by step process of mitigation. He creates a sense of personal trust and transparency in his execution of a given environmental project. His litigation experience as an expert witness which stems from many years in the consulting industry is further exemplified by his personal participation as a key part of several defense teams for his clients in environmental related law suits. He has testified as an expert witness at the Superior Court of Los Angeles and in out-of-court settlements for environmental mitigation cases. His knowledge, common sense and uniquely simple approach to interpret the intent of the environmental regulations have assisted legal teams to succeed in several significant cases.

In the late 1980's he performed over 10 million square feet of EPA/AHERA asbestos surveys and provided the documentation for the associated EPA management plans for the schools (K-12) throughout the central and western parts of the United States. In the mid 1980's, he performed the original volumetric testing and damage assessment of the underground storage tanks (USTs) in Southern and Central California following the US EPA issuance of the Subtitle I & II of RCRA. He later managed the subsequent phase II assessment and the removal of the USTs.

In the early 1980's, and on behalf of Halliburton's subsidiary, Analytical Inspection Inc., he utilized his radiography and radiation training to coordinate and performed the radiographic inspections of the Louisiana and Texas off-shore production platforms for determination of internal erosion throughout the Gulf of Mexico. He worked under direct supervision of the Louisiana Chief Radiation Safety Officer (RSO), Lloyd Anderson.

Education:

Bachelor of Science Industrial Technology, University of Louisiana, 1982

Bachelor of Science Civil Engineering, University of Louisiana, 1982

EPA-NIOSH Microscopy, University of Southern California, 1989

Registrations and Certifications:

Registered Environmental Property Assessor

Certified Asbestos Consultant

Certified UST Assessor

Certified EPA/NIOSH 582

Certified EPA Hazardous Waste Operations

Certified Level II Radiographer

Doug Kochanowski

CHMM, CAC (Biologist and Project Manager)

Professional Experience:

Mr. Kochanowski has been performing Phase I Environmental Site Assessments (ESAs) for over 27 years and is considered an industry expert. The environmental consulting profession was in its infancy when he performed his first ESA. Over the past two decades, Mr. Kochanowski has performed ESAs on almost every type of real property in over ten different states and in Europe. This includes military bases, medical facilities, high-rise office buildings, learning institutions, factories, shopping malls and plazas, gasoline stations, industrial parks, vacant land, agricultural land, housing tracks, multifamily developments, and government facilities. His wide array of experience has made him a key component of complex ESAs and his expertise is sought after by a wide variety of clients and other consulting firms. His practical approach and comprehensive knowledge of the ASTM standards result in ESAs that are accurate, comprehensive, and address environmental issues with a common sense approach.

Some ESAs must make recommendations for subsurface testing, also referred to as Phase II's. Mr. Kochanowski's extensive ESA portfolio has lead him to a perform Phase II's at a variety of locations and property types for as long as he has been in the industry. His Phase II experience includes soil testing, groundwater testing and modeling, landfill leachate testing, and soil vapor studies. Where contamination has been identified in a Phase II, Mr. Kochanowski has worked with clients to remedy the situation. He has implemented remedial systems for contaminated soil and groundwater. He has also assisted clients in obtaining regulatory closures of releases without the need for remediation.

DENLEY INVESTMENTS & MANAGEMENT

Palmer Building Phase I ESA

March 7, 2017

Page 33

For as long as Mr. Kochanowski has been writing ESAs and performing Phase II's, he has been performing asbestos testing and consulting. Mr. Kochanowski performs asbestos surveys, develops removal specifications and drawings, writes Operations and Management (O&M) Plans, and performs contractor observation and air monitoring during abatement projects. His asbestos experience includes schools, nuclear facilities, universities, airports, hospitals, military bases, shopping malls, high-rise office buildings, industrial complexes, port facilities, apartments and single-family homes. Mr. Kochanowski was the Manager and Facility Security Officer (FSO) for a high profile asbestos survey, air monitoring and abatement project of the White House, Washington D.C. His AHERA survey experience includes inspecting over eight million square feet of building space for school districts in California, Kansas, New Mexico and Tennessee.

Mr. Kochanowski has teaching experience including OSHA 1910.120 HAZWOPR, Confined Space Entry, and asbestos awareness classes. He has served as Secretary on the Board of Directors and is a founding father for the SoCal ACHMM chapter. In the past, he has served on the technical committee for a Local Emergency Planning Commission (LEPC) and was elected Secretary on the Board of Directors for the Rhine-Main Post of the Society of American Military Engineers (SAME). He has managed several large IDT contracts for the European District Corps of Engineers, working at over twenty bases in Germany and Spain. Projects included remediation design, soil and groundwater sampling, landfill leachate testing, asbestos surveys, air monitoring, and radon testing.

Education:

Bachelor of Science, Biology, San Diego State University, 1987.

Continuing Education; Strategies for Conducting Meaningful Microbial IAQ Investigations/American Indoor Air Quality Council

Registrations and Certifications:

CHMM, Master Level; Secretary of the SoCal ACHMM Chapter

California Certified Asbestos Consultant (#09-2699)

Registered Environmental Assessor-I (#07411)

NIOSH 582 Accredited Sampling and Evaluation Airborne Asbestos

Certified, OSHA 40Hr Trained 1910.120/Site Supervisor

Certified TRGS 519 Under German Hazardous Materials Regulations

AHERA Certified Asbestos Inspector, Management Planner, Designer, and Abatement Supervisor

Certified Radiation Worker

Confined Space Entry Certified

11.0 LIST OF APPENDIX SECTIONS

APPENDIX A Maps, Figures, Additional Information & Documentation

APPENDIX B Site Photographs

APPENDIX C Aerial Photographs

APPENDIX D Sanborn Fire Insurance Maps

APPENDIX E Historical Topographic Maps

APPENDIX F City Directory Research

APPENDIX G Radius Profile Report

APPENDIX H Rent Roll

APPENDIX A

Maps, Figures, Additional Information & Documentation

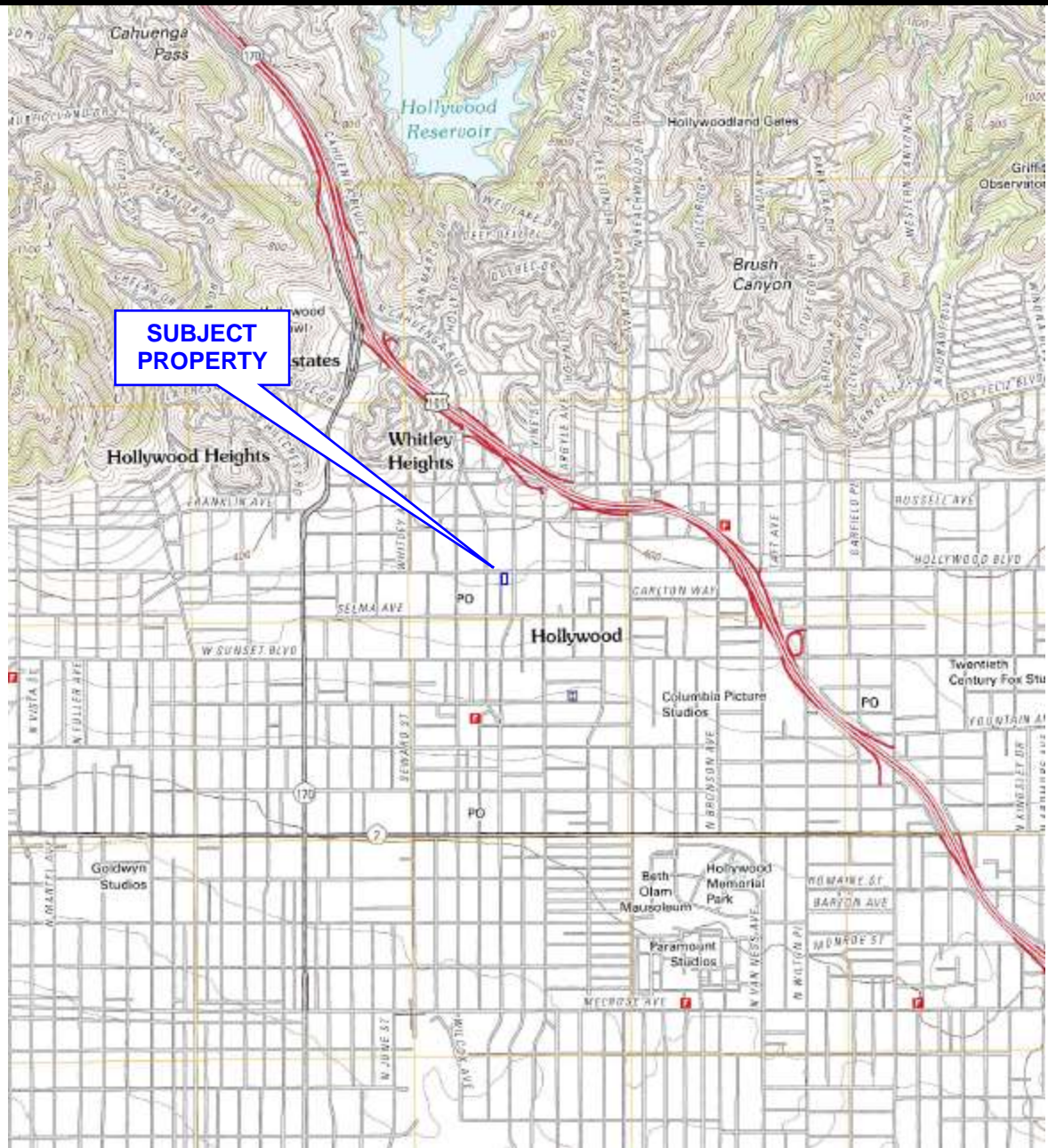

Item: Hollywood Topographic Map
Date: 1991
Scale: 7.5 Minute
Project: Palmer Building
Project Number: ES17-029

Environmental Solutions
Assessment – Engineering - Management



RETAIL; 636.
HOLLYWOOD
BOULEVARD

OFFICES AND VACANT
COMMERCIAL SPACE; 6349-
6353 HOLLYWOOD
BOULEVARD

HOLLYWOOD BOULEVARD

COSMO SMOKE
SHOP AND
OFFICES; 6368
HOLLYWOOD
BOULEVARD

SUBJECT
PROPERTY;
6362-6366
HOLLYWOOD
BOULEVARD

PROJECT LOS
ANGELES;
6356
HOLLYWOOD
BOULEVARD

COSMO STREET

ALLEY

PAVED PARKING LOT AND
APARTMENT BUILDING; 1641-
1645 COSMO STREET

ALLEY

AMDA COLLEGE; 1636
COSMO STREET

Item: Map of Subject Property &
Adjacent Sites

Date: March 3, 2017

Scale: Not to Scale

Project: Palmer Building

Project Number: ES17-029

Environmental Solutions

Assessment - Engineering - Management



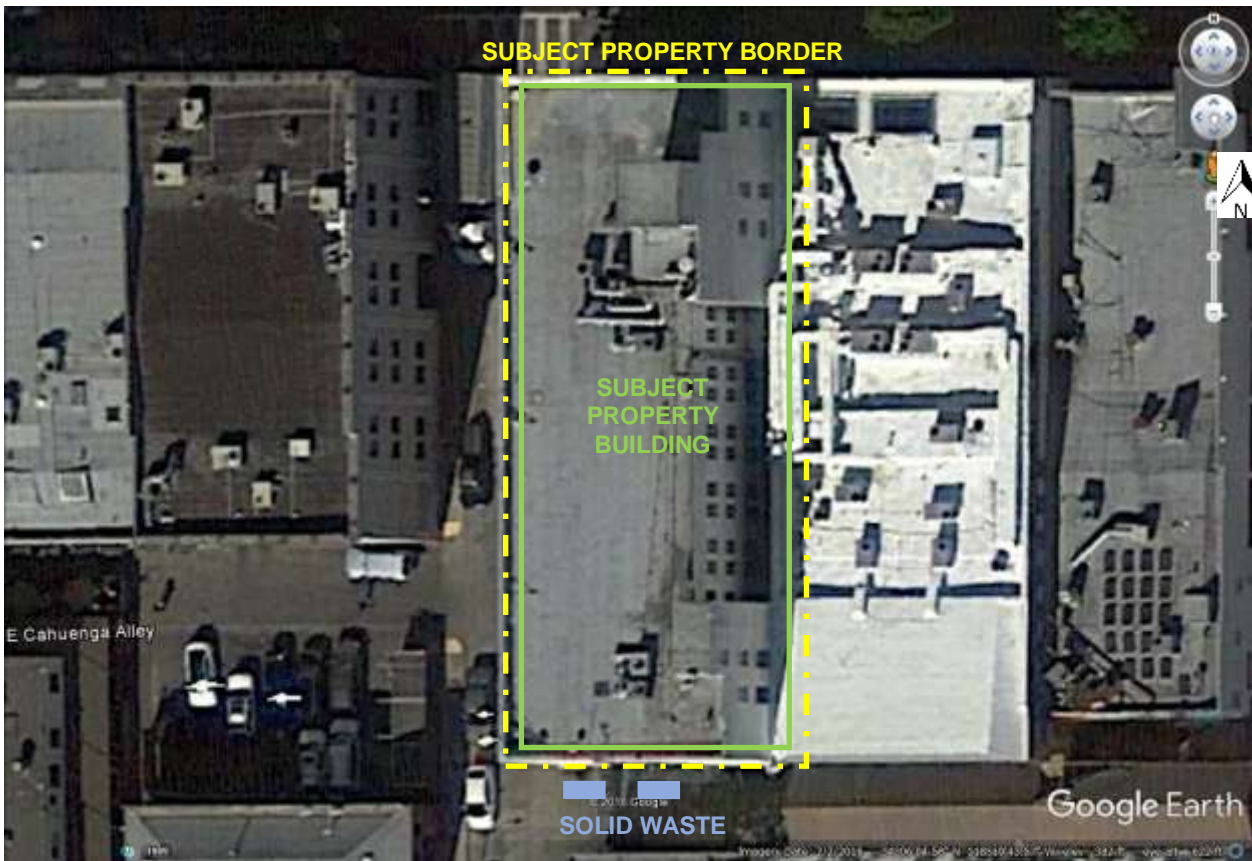

Item: Site Plan, Photo Courtesy of Google Earth
Date: March 3, 2017
Scale: None
Project: Palmer Building
Project Number: ES17-029

Environmental Solutions

Assessment – Engineering - Management

APPENDIX B
Site Photographs

PALMER BUILDING PHASE I ESA SITE PHOTOGRAPHS



SUBJECT PROPERTY LOOKING SOUTH FROM HOLLYWOOD BOULEVARD



AN OFFICE SUITE ON THE SECOND FLOOR, TYPICAL OF THE UPPER FLOOR TENANT SPACES



BASEMENT HALLWAY WITH SMALL SOUND STUDIOS ON BOTH SIDES



FLOOR DRAIN/SUMP IN BASEMENT MECHANICAL ROOM



SOLID WASTE STORAGE AREA SOUTH OF THE SUBJECT PROPERTY BUILDING LOOKING DOWN FROM THE ROOF



ROOFTOP PENTHOUSE ELEVATOR MECHANICAL ROOM



NORTH SUBJECT PROPERTY BORDER LOOKING WEST FROM THE NORTHEAST SUBJECT PROPERTY CORNER



SOUTH SUBJECT PROPERTY BORDER LOOKING EAST FROM THE SOUTHWEST SUBJECT PROPERTY CORNER

PALMER BUILDING PHASE I ESA SITE PHOTOGRAPHS



WEST SUBJECT PROPERTY BORDER LOOKING SOUTH FROM THE NORTHWEST SUBJECT PROPERTY CORNER



EAST SUBJECT PROPERTY BORDER AND EAST ADJACENT SITE LOOKING SOUTH FROM HOLLYWOOD BOULEVARD



NORTH ADJACENT SITES LOOKING NORTHWEST FROM THE NORTHEAST SUBJECT PROPERTY CORNER



SOUTH ADJACENT SITE LOOKING SOUTHEAST FROM COSMO STREET



WEST ADJACENT SITES LOOKING NORTHWEST FROM THE SOUTHWEST SUBJECT PROPERTY CORNER

APPENDIX C
Aerial Photographs

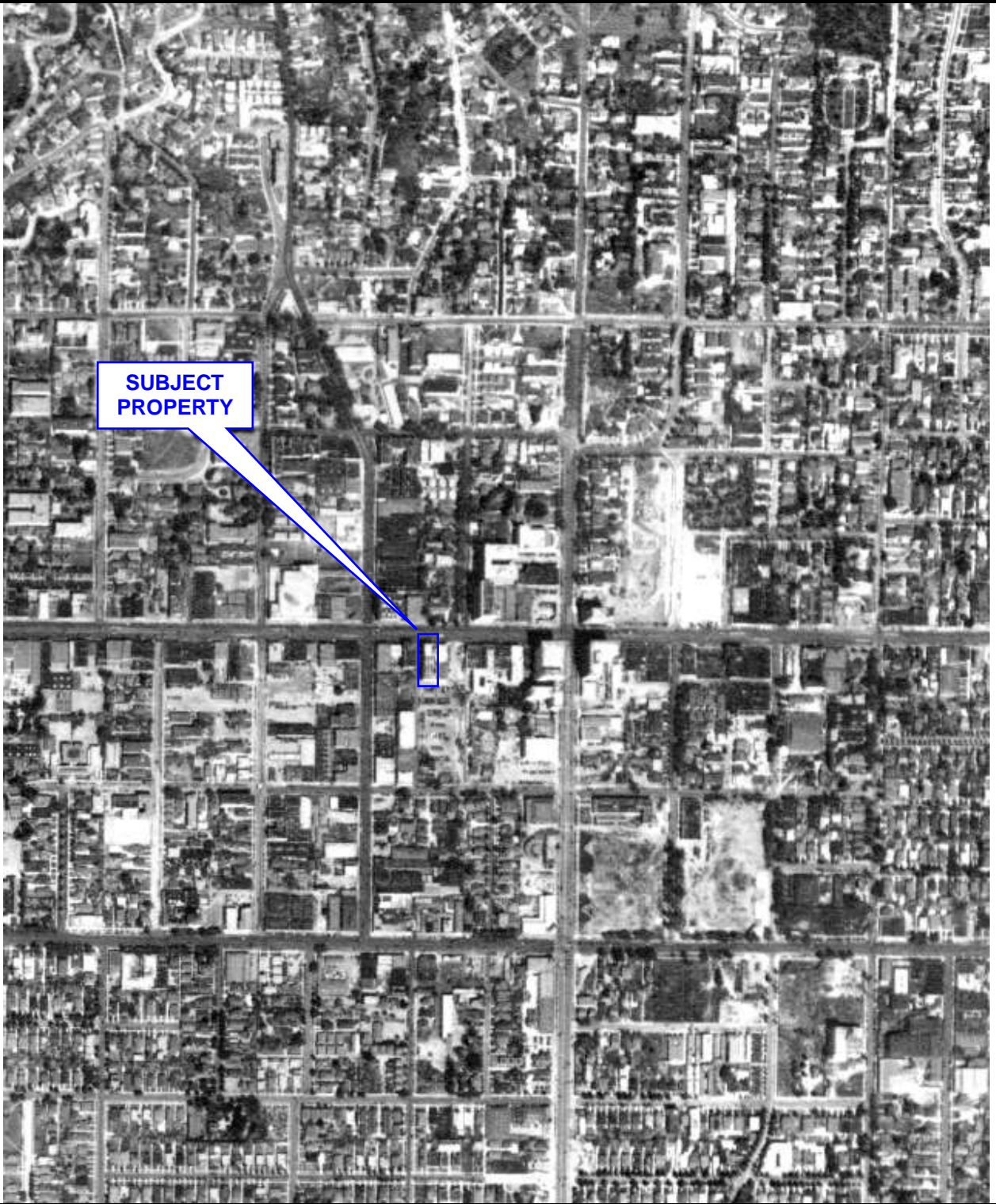

Item: Aerial Photograph
Date: 1928
Scale: None
Project: Palmer Building
Project Number: ES17-029

Environmental Solutions
Assessment - Engineering - Management





Item: Aerial Photograph
Date: 1938
Scale: None
Project: Palmer Building
Project Number: ES17-029

Environmental Solutions
Assessment - Engineering - Management





Item: Aerial Photograph
Date: 1948
Scale: None
Project: Palmer Building
Project Number: ES17-029



Environmental Solutions
Assessment - Engineering - Management





Item: Aerial Photograph
Date: 1952
Scale: None
Project: Palmer Building
Project Number: ES17-029

Environmental Solutions

Assessment - Engineering - Management





Item: Aerial Photograph
Date: 1954
Scale: None
Project: Palmer Building
Project Number: ES17-029

Environmental Solutions

Assessment – Engineering - Management





Item: Aerial Photograph
Date: 1964
Scale: None
Project: Palmer Building
Project Number: ES17-029

Environmental Solutions
Assessment - Engineering - Management





Item: Aerial Photograph
Date: 1977
Scale: None
Project: Palmer Building
Project Number: ES17-029

Environmental Solutions
Assessment – Engineering - Management





Item: Aerial Photograph
Date: 1979
Scale: None
Project: Palmer Building
Project Number: ES17-029

Environmental Solutions
Assessment – Engineering - Management





Item: Aerial Photograph
Date: 1981
Scale: None
Project: Palmer Building
Project Number: ES17-029



Environmental Solutions
Assessment - Engineering - Management





Item: Aerial Photograph
Date: 1989
Scale: None
Project: Palmer Building
Project Number: ES17-029

Environmental Solutions
Assessment – Engineering - Management



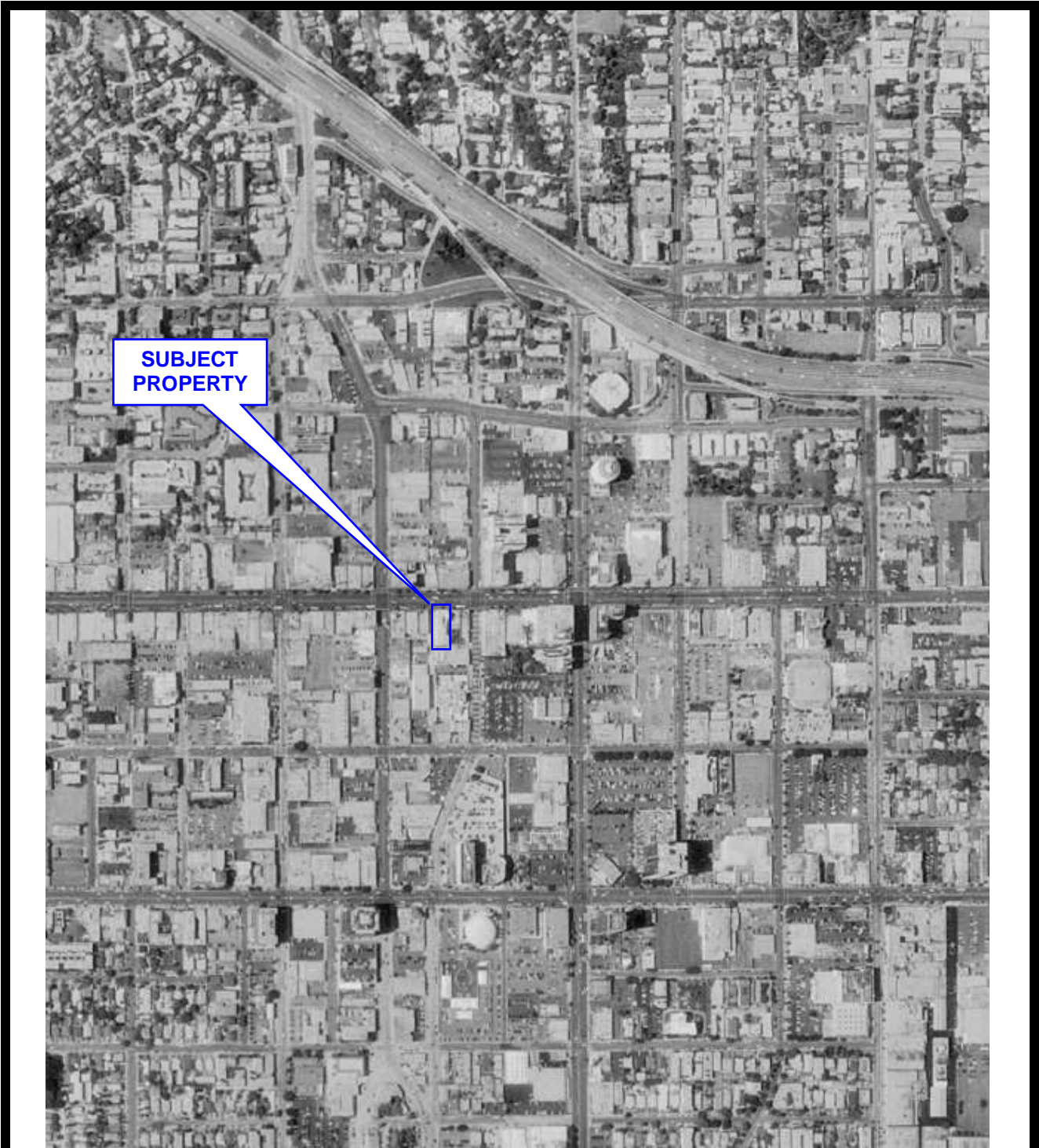

Item: Aerial Photograph
Date: 1994
Scale: None
Project: Palmer Building
Project Number: ES17-029

Environmental Solutions
Assessment – Engineering - Management





Item: Aerial Photograph
Date: 2002
Scale: None
Project: Palmer Building
Project Number: ES17-029

Environmental Solutions
Assessment – Engineering - Management





Item: Aerial Photograph
Date: 2005
Scale: None
Project: Palmer Building
Project Number: ES17-029

Environmental Solutions
Assessment – Engineering - Management





Item: Aerial Photograph
Date: 2009
Scale: None
Project: Palmer Building
Project Number: ES17-029

Environmental Solutions
Assessment – Engineering - Management



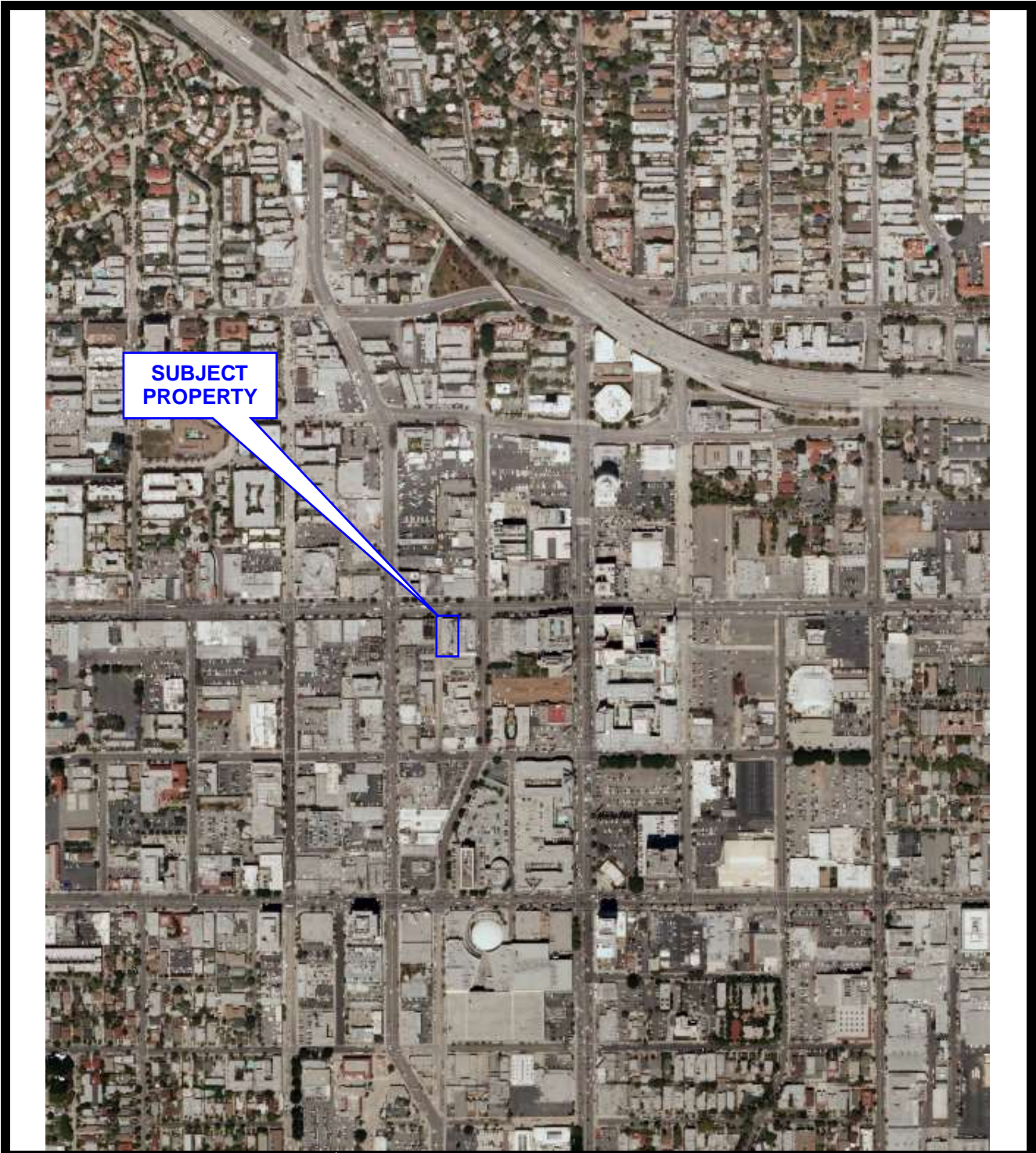

Item: Aerial Photograph
Date: 2010
Scale: None
Project: Palmer Building
Project Number: ES17-029

Environmental Solutions
Assessment – Engineering - Management





Item: Aerial Photograph
Date: 2012
Scale: None
Project: Palmer Building
Project Number: ES17-029

Environmental Solutions
Assessment – Engineering - Management





Aerial Photograph, Courtesy of Google Earth
Date: 2016
Scale: None
Project: Palmer Building
Project Number: ES17-029

Environmental Solutions
Assessment – Engineering - Management



APPENDIX D

Sanborn Fire Insurance Maps

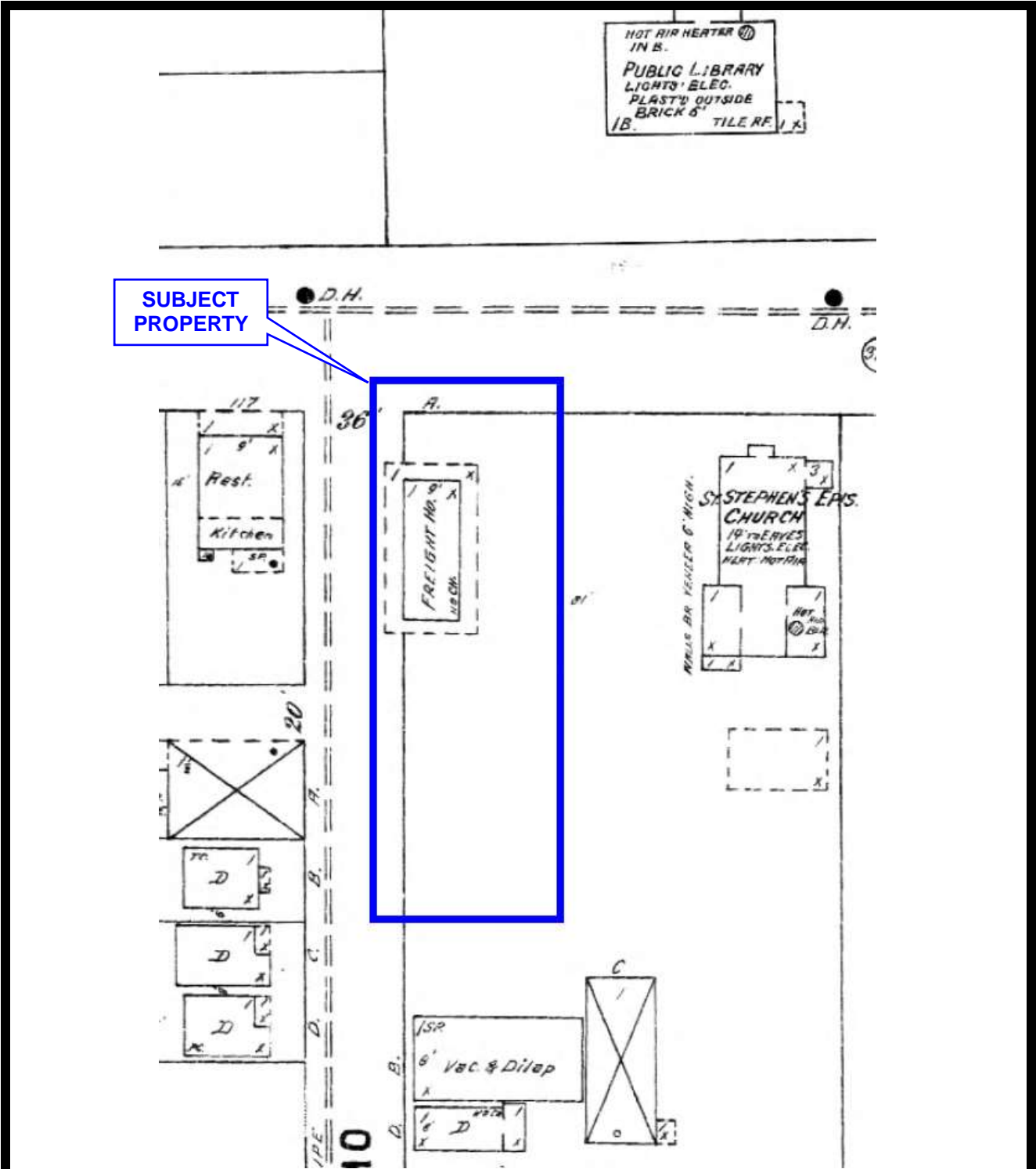

SUBJECT PROPERTY

Item: Sanborn Fire Insurance Map
Date: 1907
Scale: None
Project: Palmer Building
Project Number: ES17-029

Environmental Solutions
Assessment - Engineering - Management



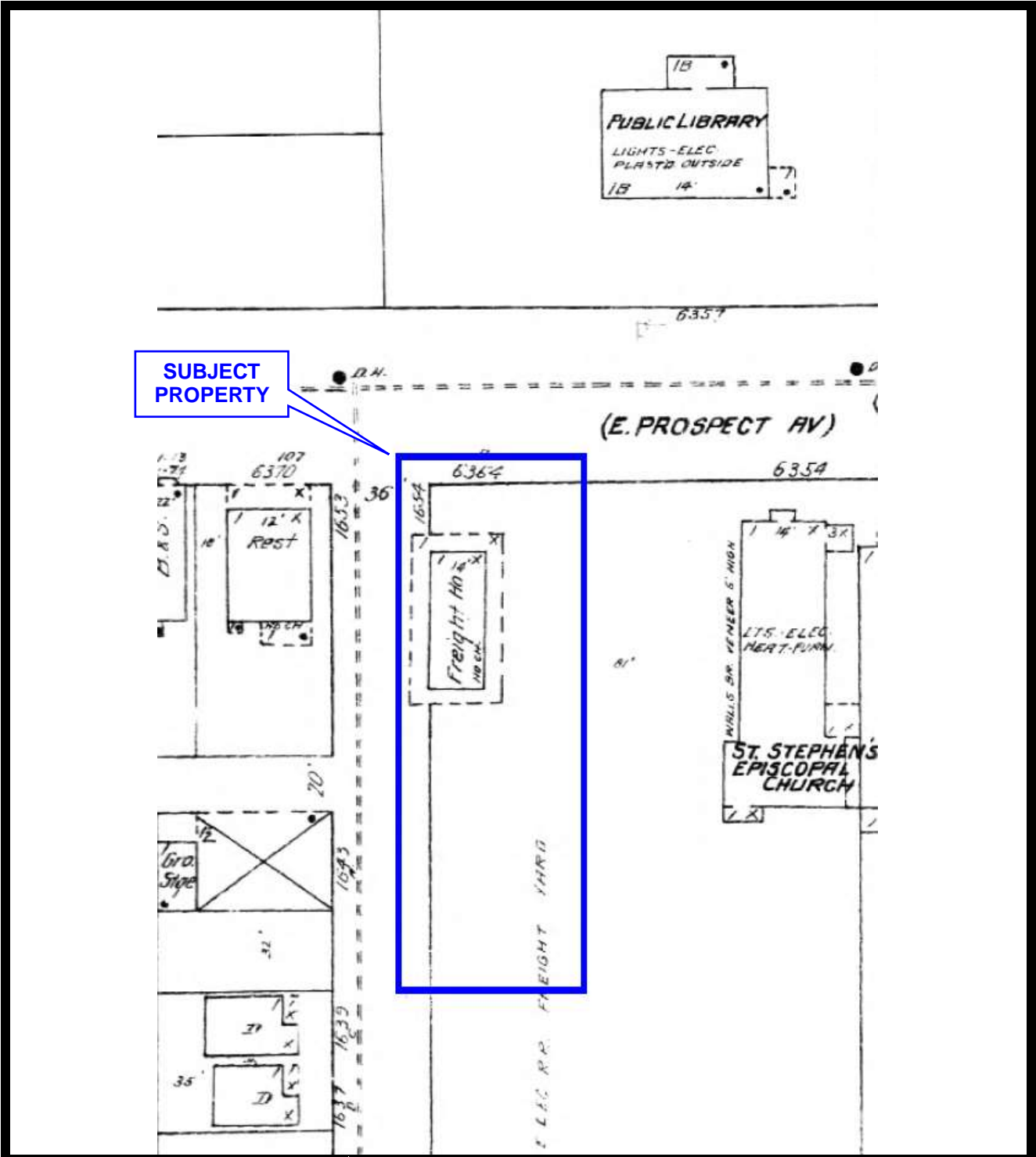

Item: Sanborn Fire Insurance Map
Date: 1913
Scale: None
Project: Palmer Building
Project Number: ES17-029

Environmental Solutions
 Assessment – Engineering - Management



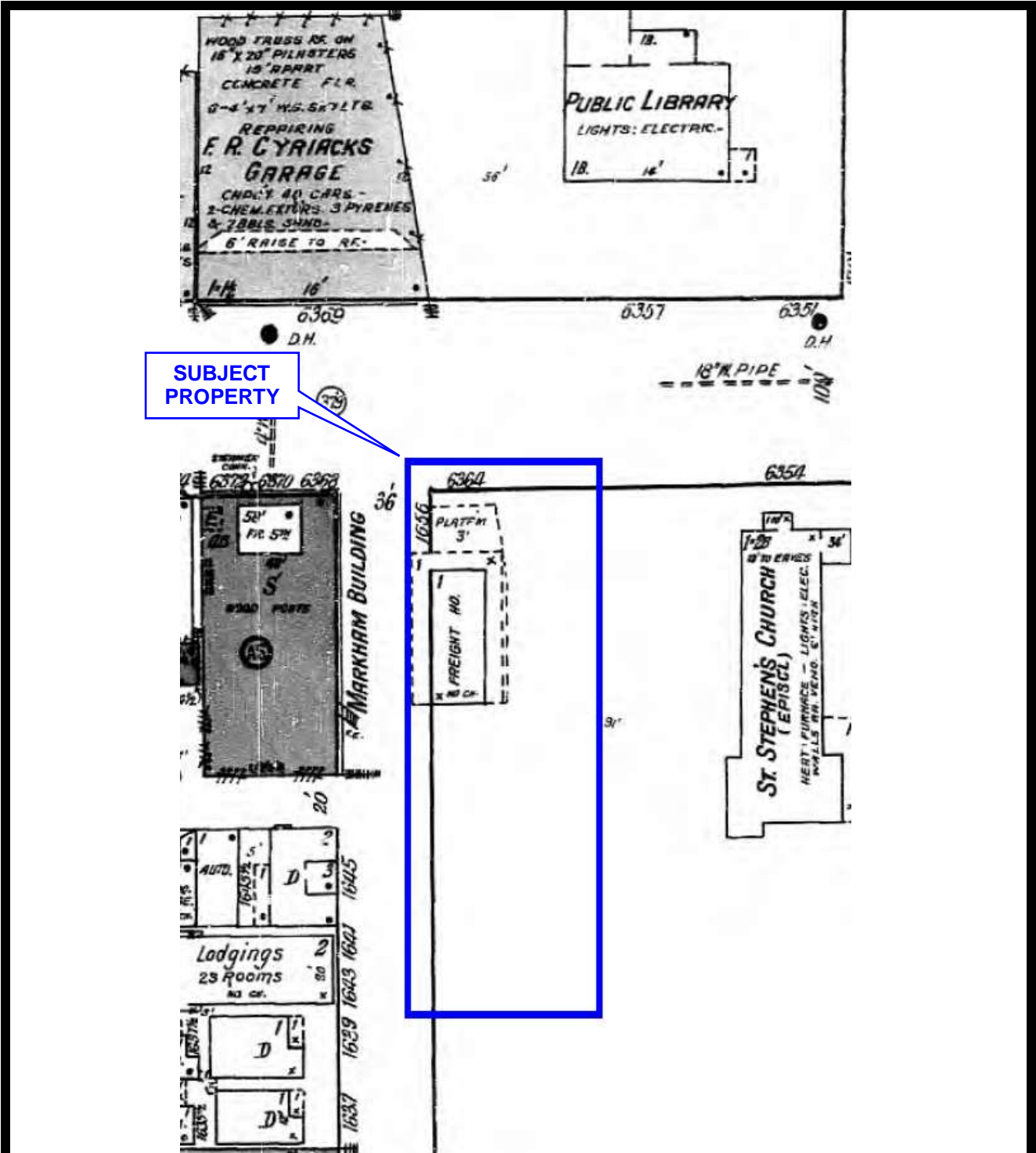

SUBJECT PROPERTY

Item: Sanborn Fire Insurance Map
Date: 1919
Scale: None
Project: Palmer Building
Project Number: ES17-029

Environmental Solutions
Assessment - Engineering - Management



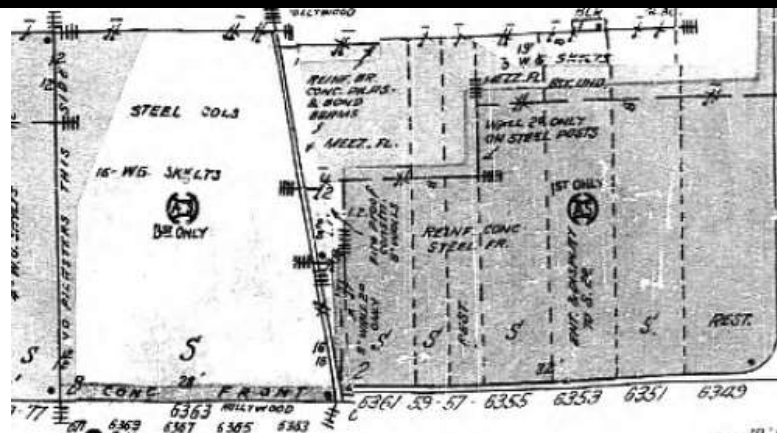

SUBJECT PROPERTY

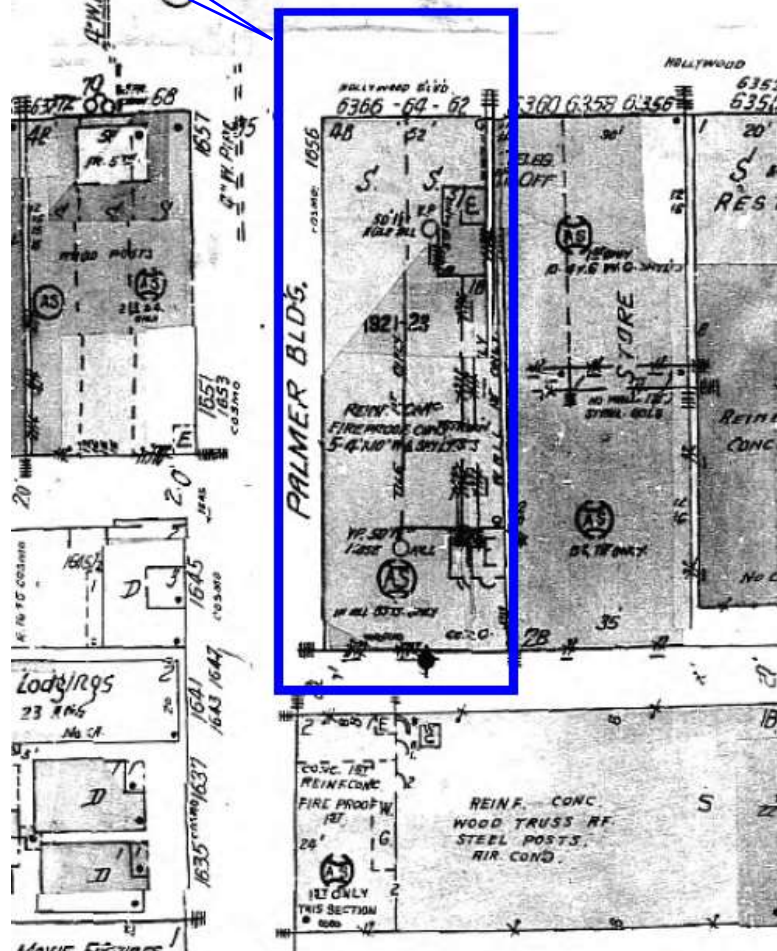

Item: Sanborn Fire Insurance Map
Date: 1950
Scale: None
Project: Palmer Building
Project Number: ES17-029

Environmental Solutions
Assessment - Engineering - Management



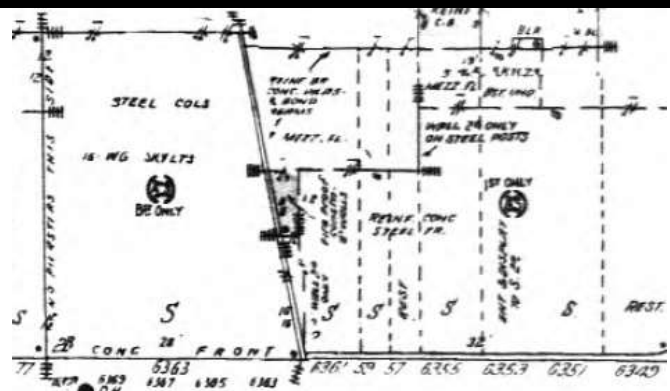

**SUBJECT
PROPERTY**

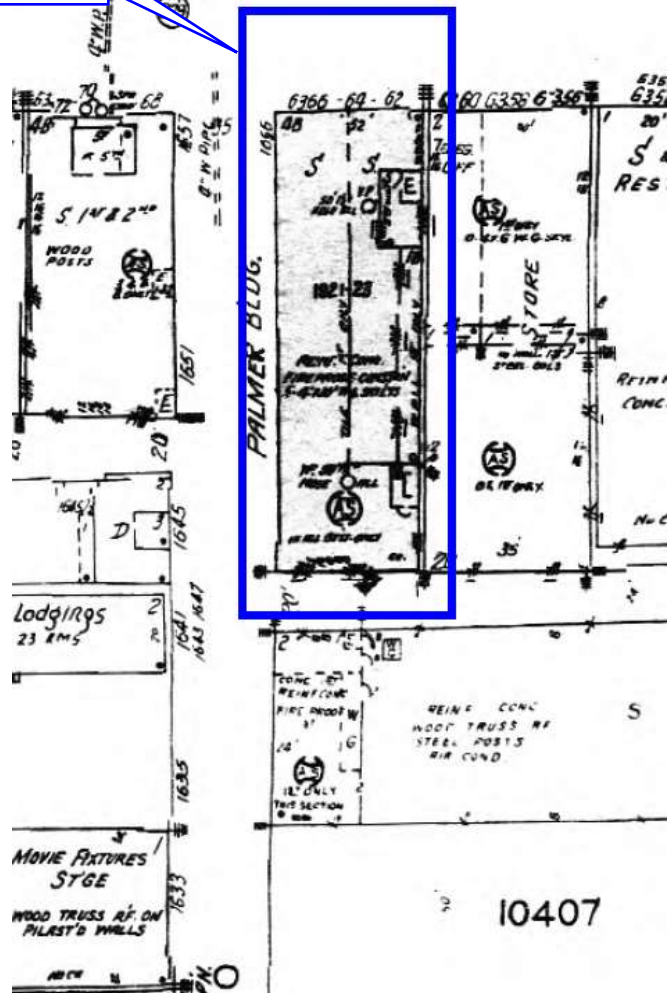

Item: Sanborn Fire Insurance Map
Date: 1955
Scale: None
Project: Palmer Building
Project Number: ES17-029

Environmental Solutions
Assessment – Engineering - Management



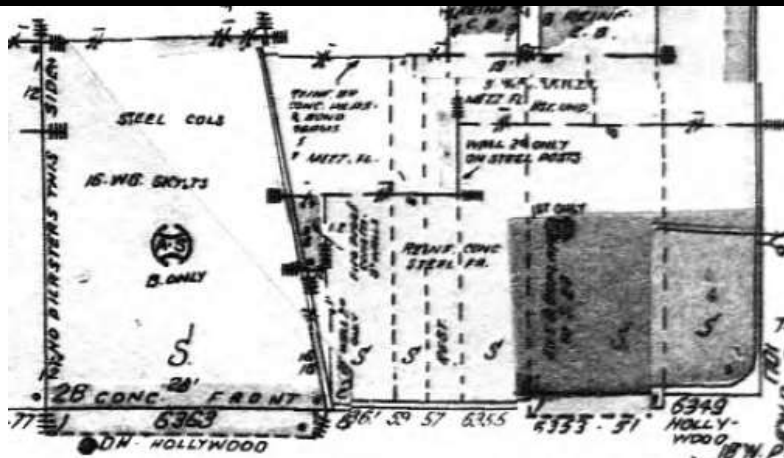

SUBJECT PROPERTY

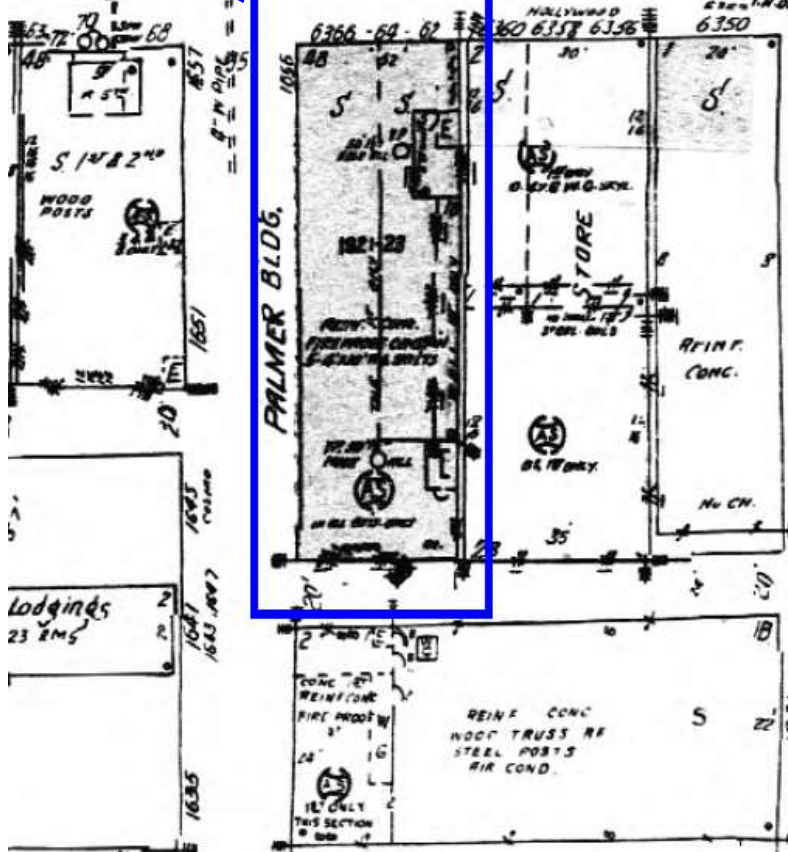

Item: Sanborn Fire Insurance Map
Date: 1960
Scale: None
Project: Palmer Building
Project Number: ES17-029

Environmental Solutions
Assessment - Engineering - Management



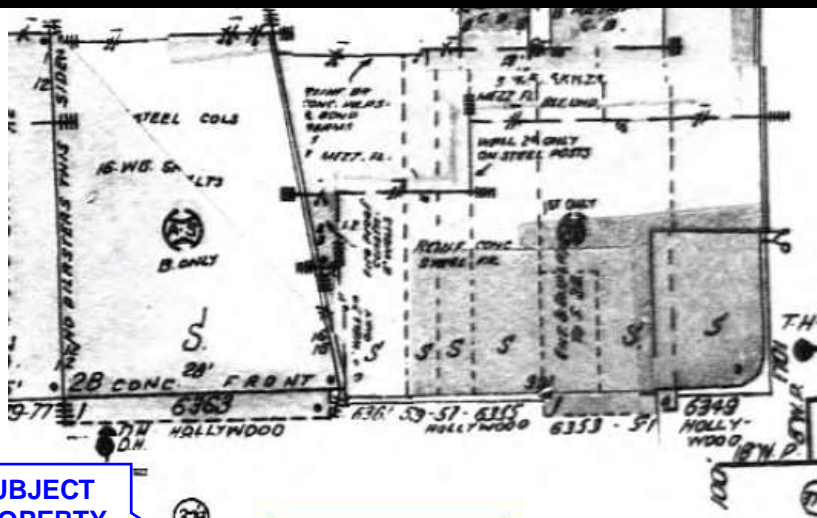

**SUBJECT
PROPERTY**

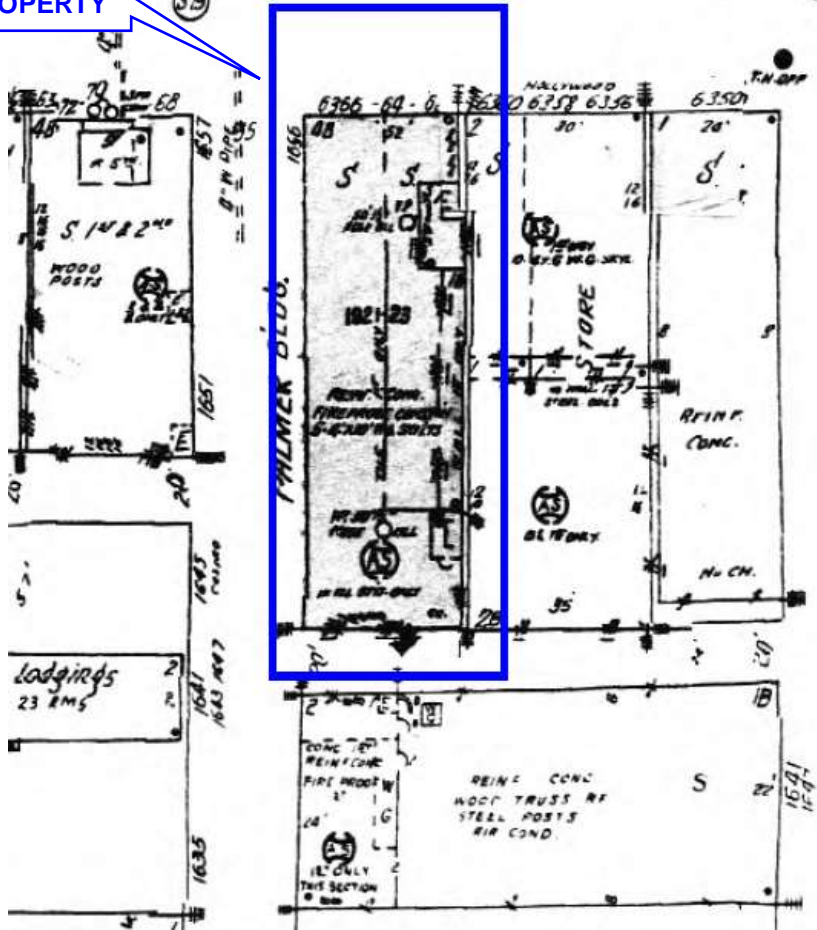

Item: Sanborn Fire Insurance Map
Date: 1961
Scale: None
Project: Palmer Building
Project Number: ES17-029

Environmental Solutions
Assessment - Engineering - Management



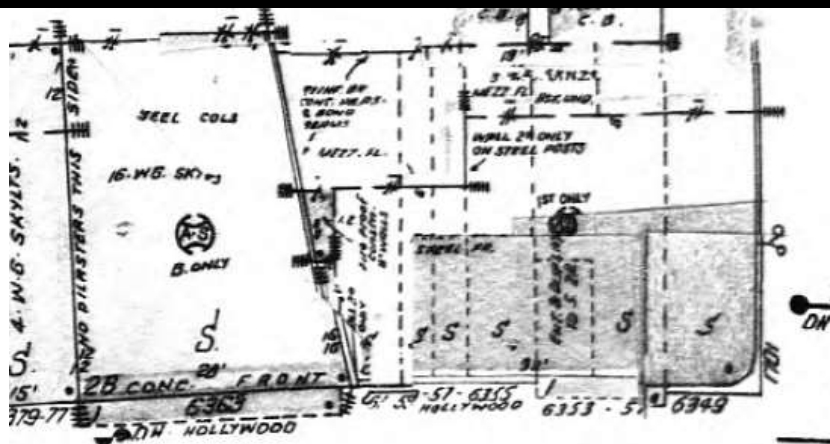

SUBJECT PROPERTY

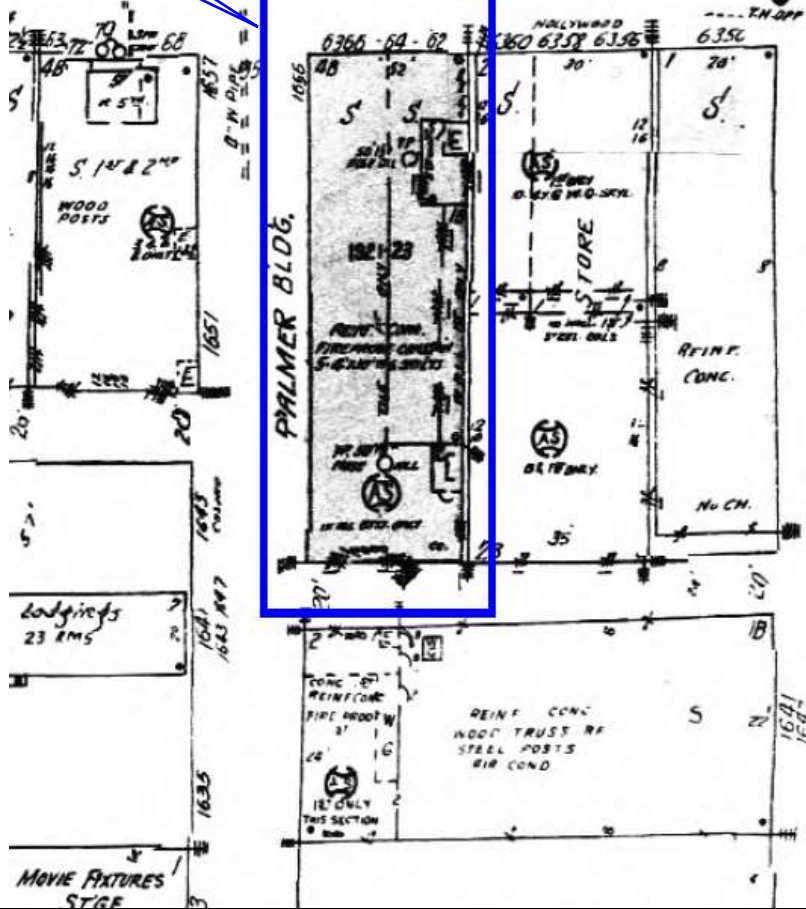

Item: Sanborn Fire Insurance Map
Date: 1962
Scale: None
Project: Palmer Building
Project Number: ES17-029

Environmental Solutions
Assessment - Engineering - Management



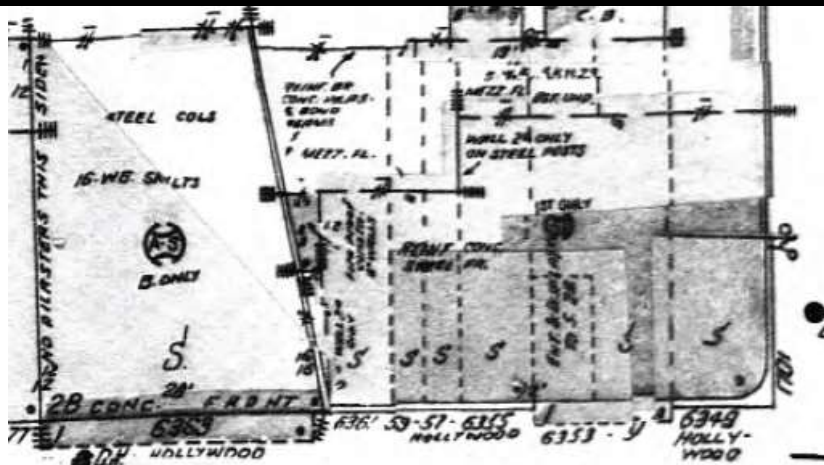

SUBJECT PROPERTY

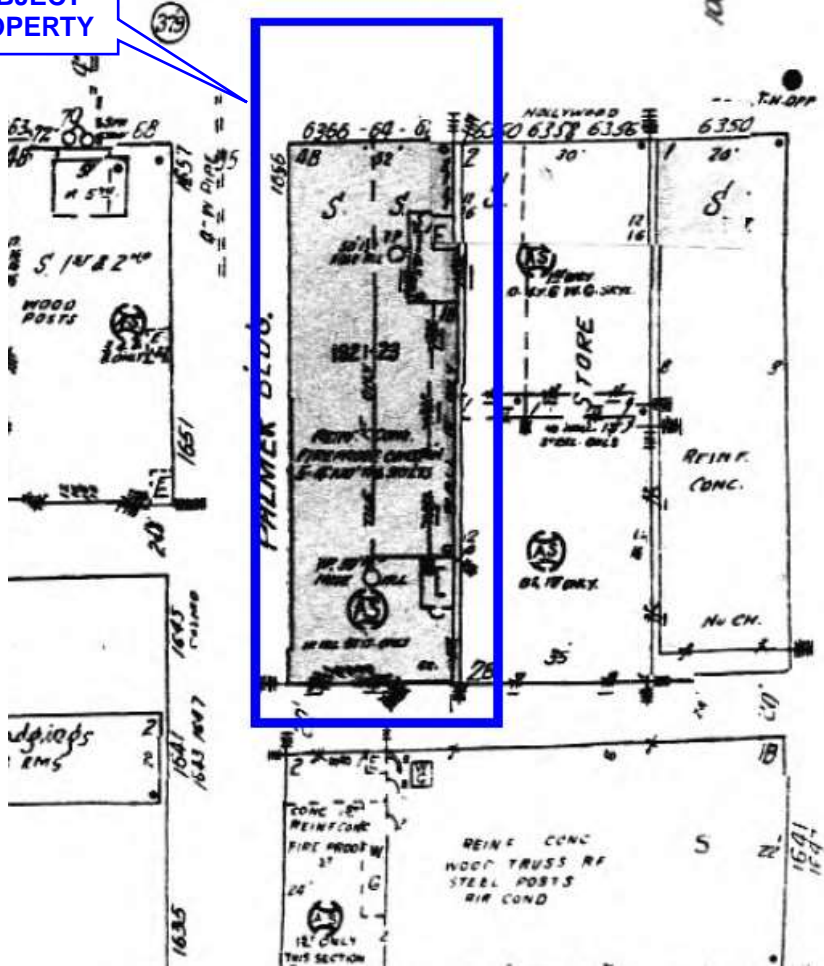

Item: Sanborn Fire Insurance Map
Date: 1966
Scale: None
Project: Palmer Building
Project Number: ES17-029

Environmental Solutions
Assessment - Engineering - Management



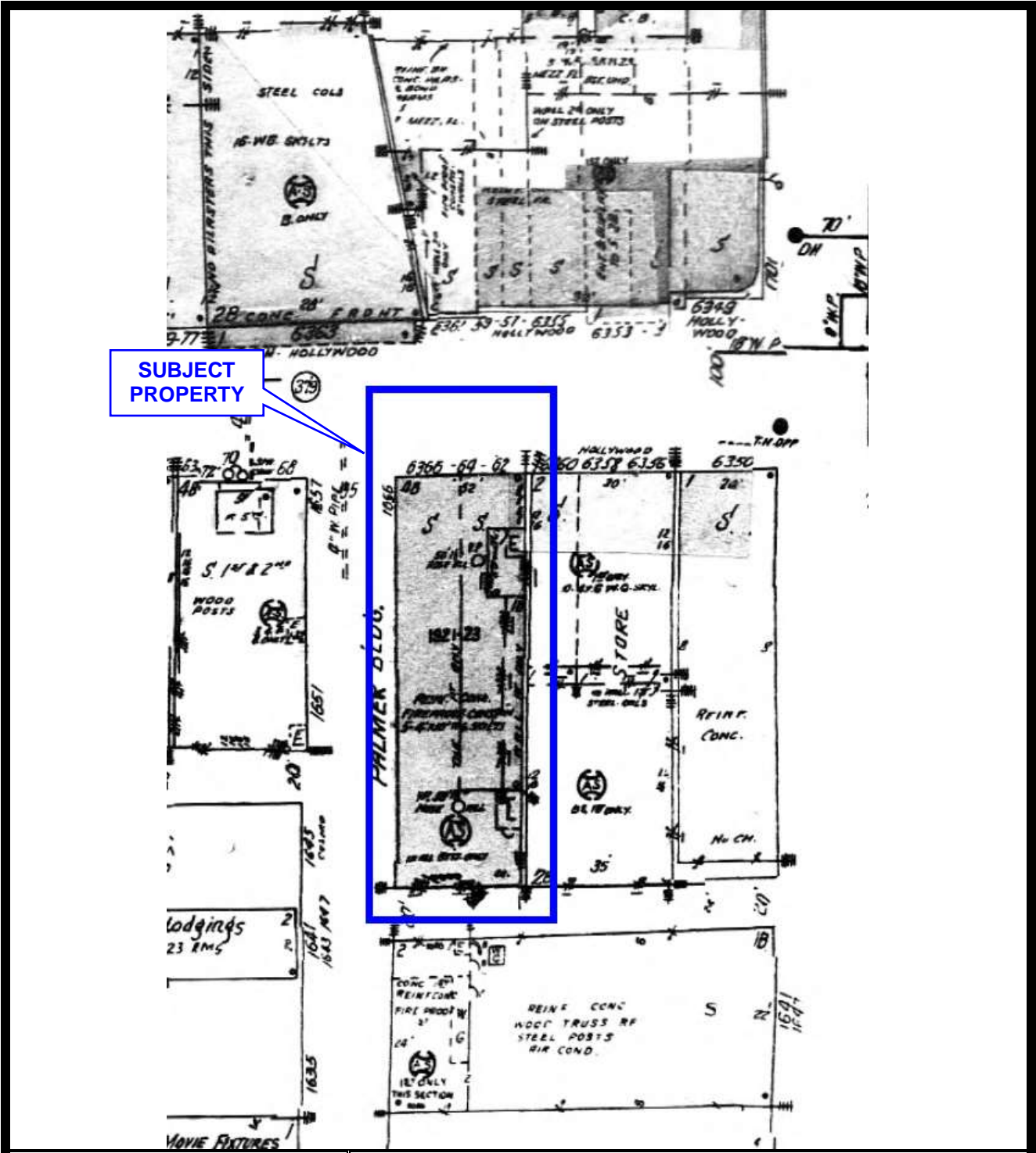

SUBJECT PROPERTY

Item: Sanborn Fire Insurance Map
Date: 1969
Scale: None
Project: Palmer Building
Project Number: ES17-029

Environmental Solutions
 Assessment - Engineering - Management



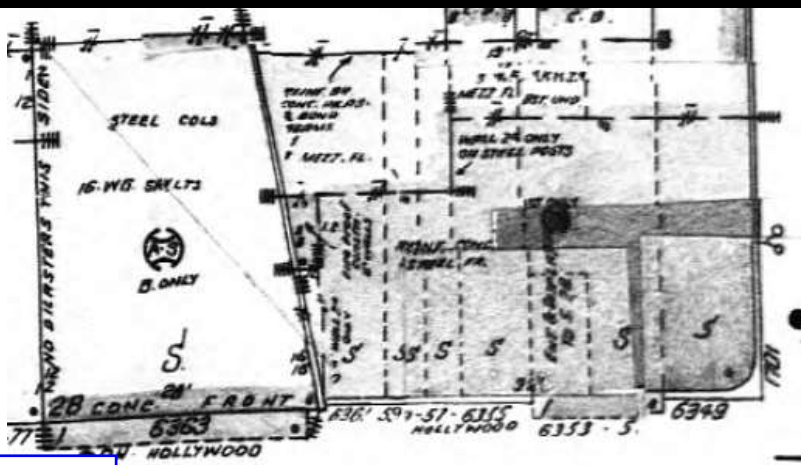

SUBJECT PROPERTY

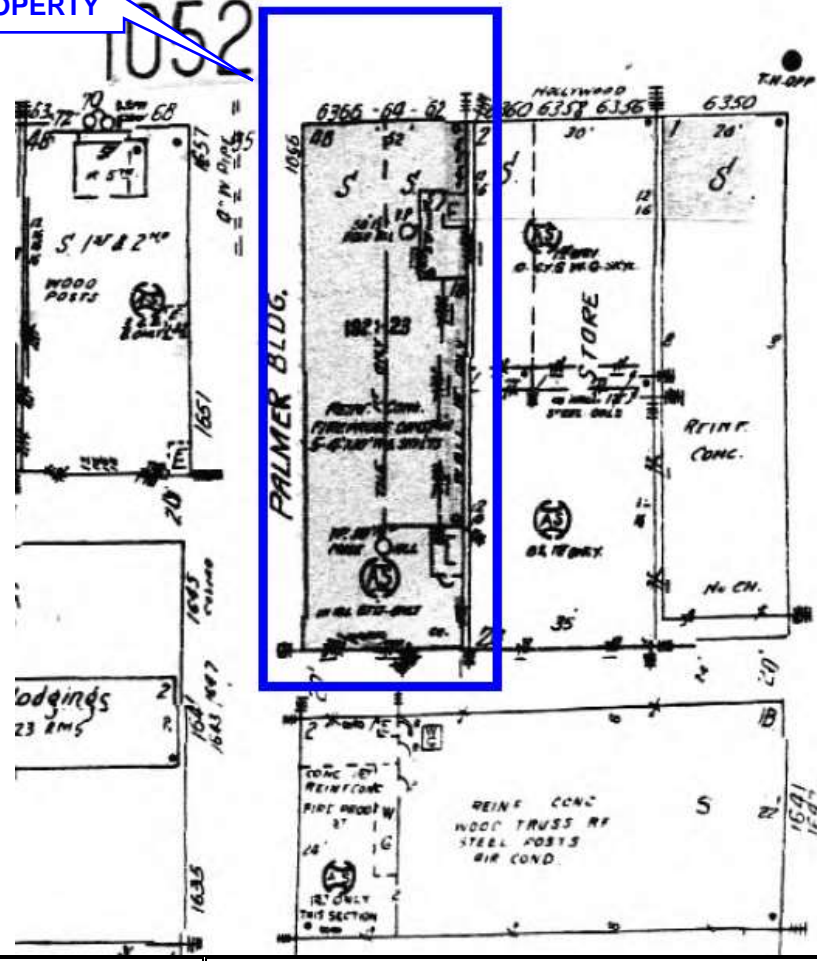

Item: Sanborn Fire Insurance Map
Date: 1970
Scale: None
Project: Palmer Building
Project Number: ES17-029

Environmental Solutions
Assessment - Engineering - Management



APPENDIX E

Historical Topographical Maps

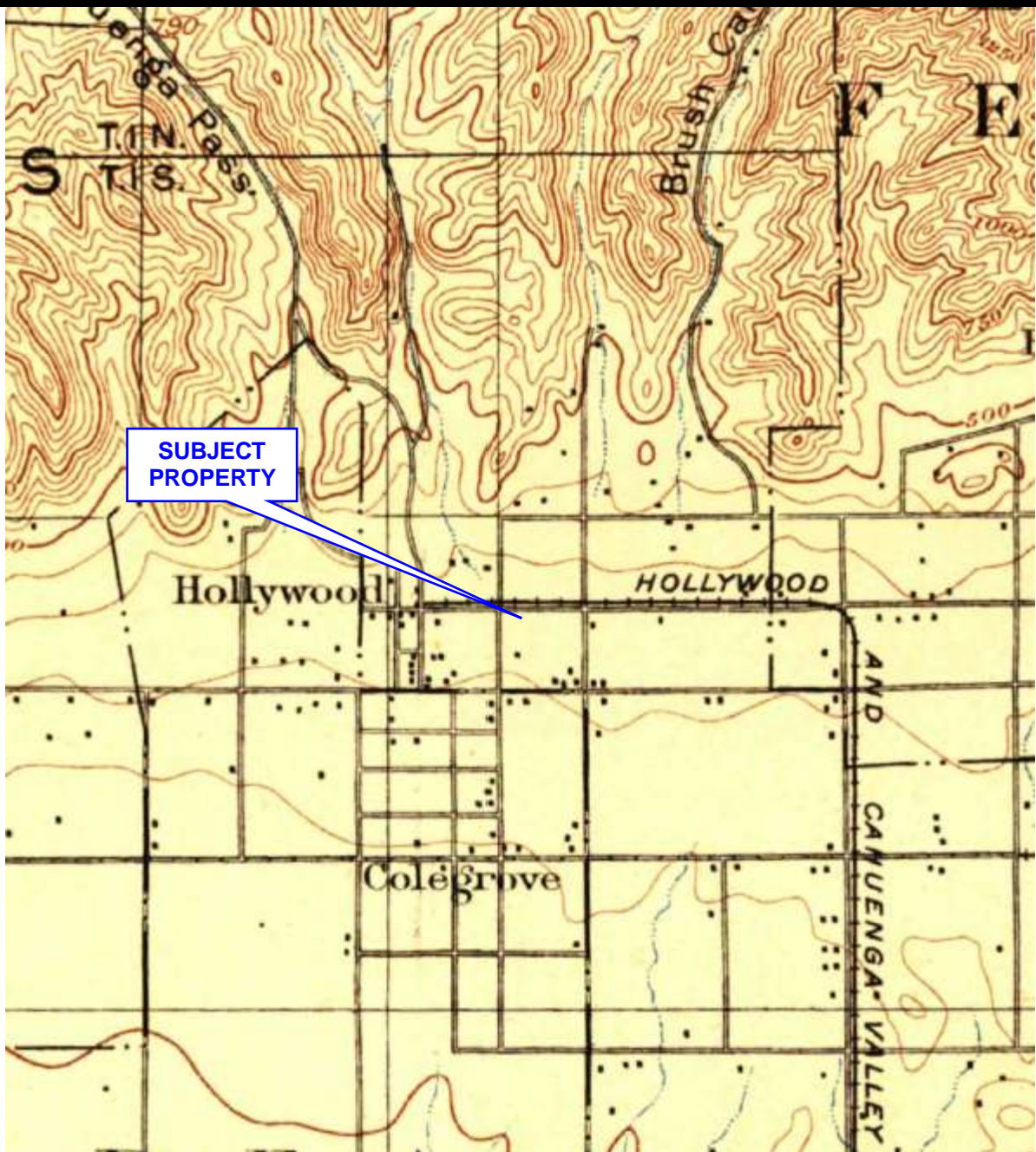

Item: Historical Topographic Map,
Los Angeles Quadrangle

Date: 1894

Scale: 15 Minute

Project: Palmer Building

Project Number: ES17-029

Environmental Solutions
Assessment - Engineering - Management





Item: Historical Topographic Map, Santa Monica Quadrangle
Date: 1896
Scale: 15 Minute
Project: Palmer Building
Project Number: ES17-029

Environmental Solutions
Assessment - Engineering - Management



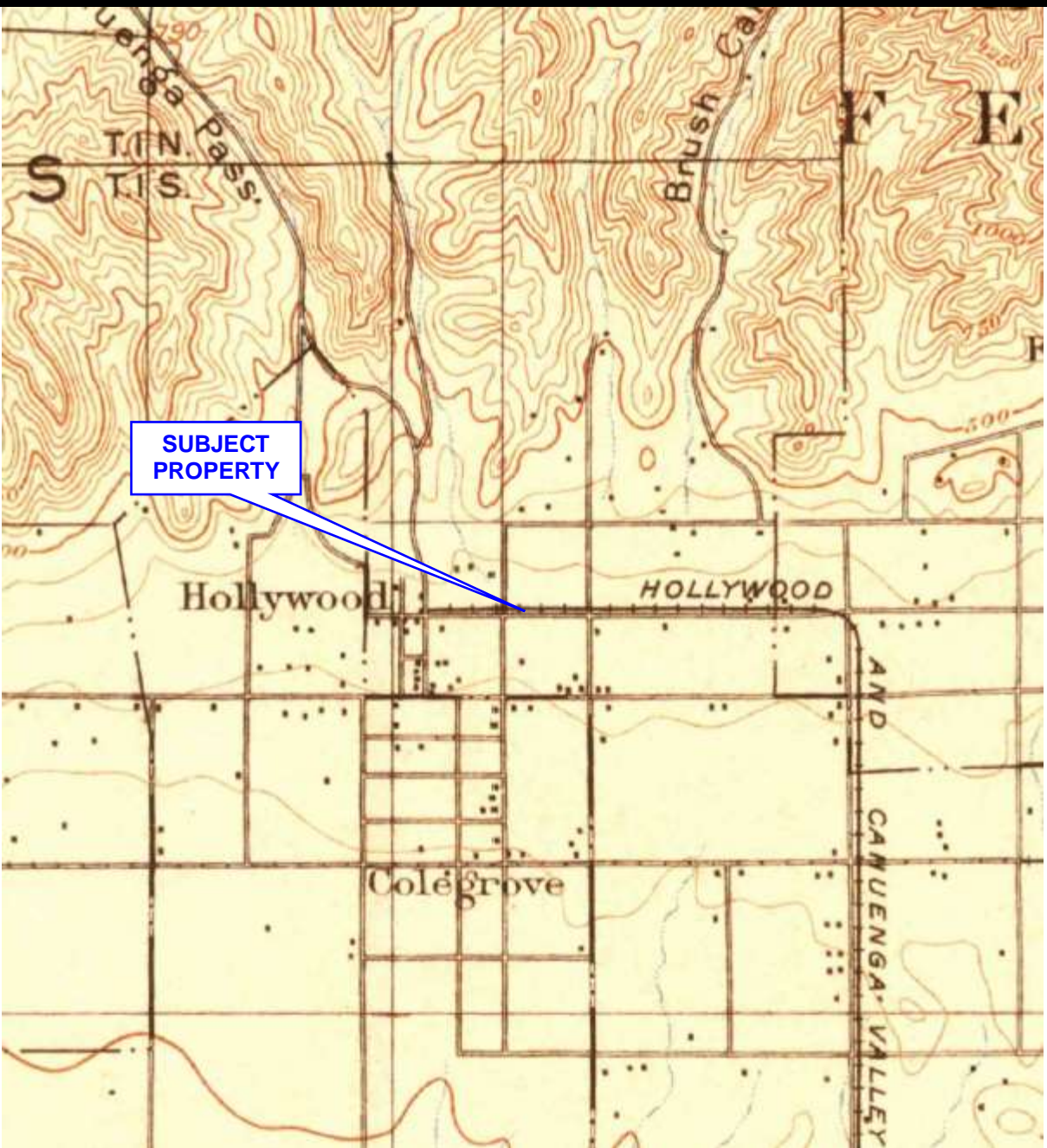

Item: Historical Topographic Map, Santa Monica Quadrangle
Date: 1898
Scale: 15 Minute
Project: Palmer Building
Project Number: ES17-029

Environmental Solutions
Assessment - Engineering - Management



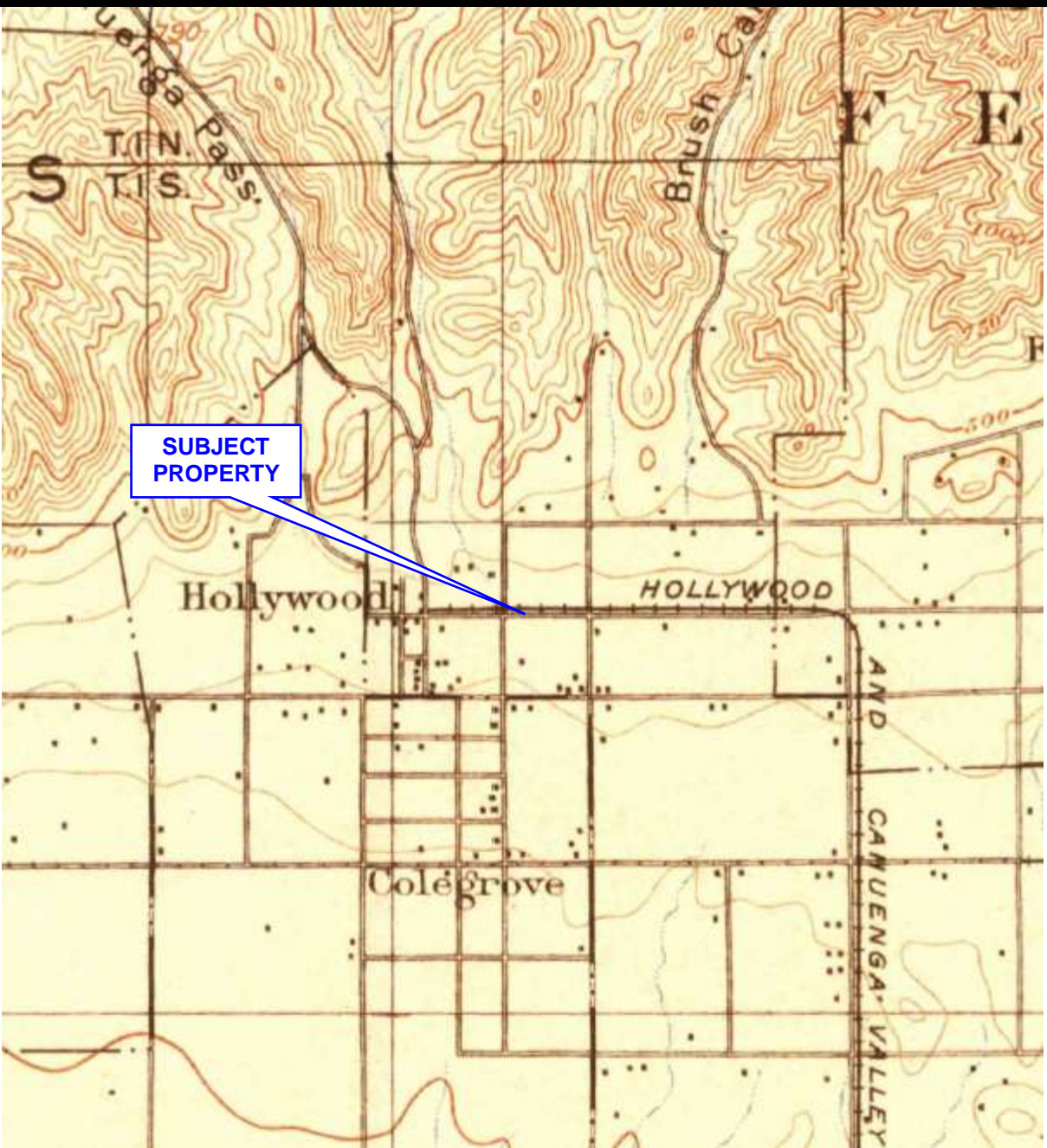

Item: Historical Topographic Map, Los Angeles Quadrangle
Date: 1900
Scale: 15 Minute
Project: Palmer Building
Project Number: ES17-029

Environmental Solutions
Assessment - Engineering - Management



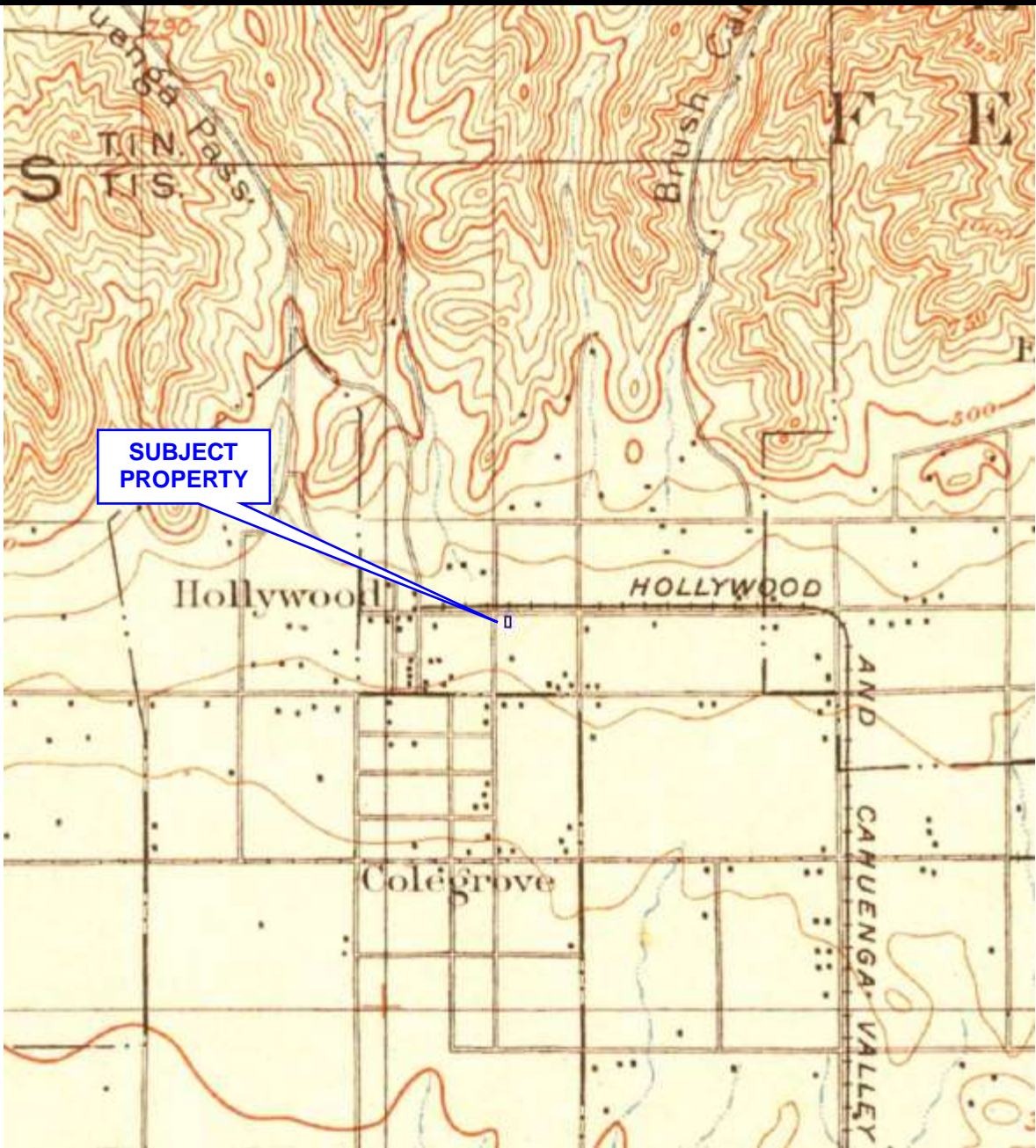

Item: Historical Topographic Map, Santa Monica Quadrangle
Date: 1902
Scale: 15 Minute
Project: Palmer Building
Project Number: ES17-029

Environmental Solutions
Assessment - Engineering - Management



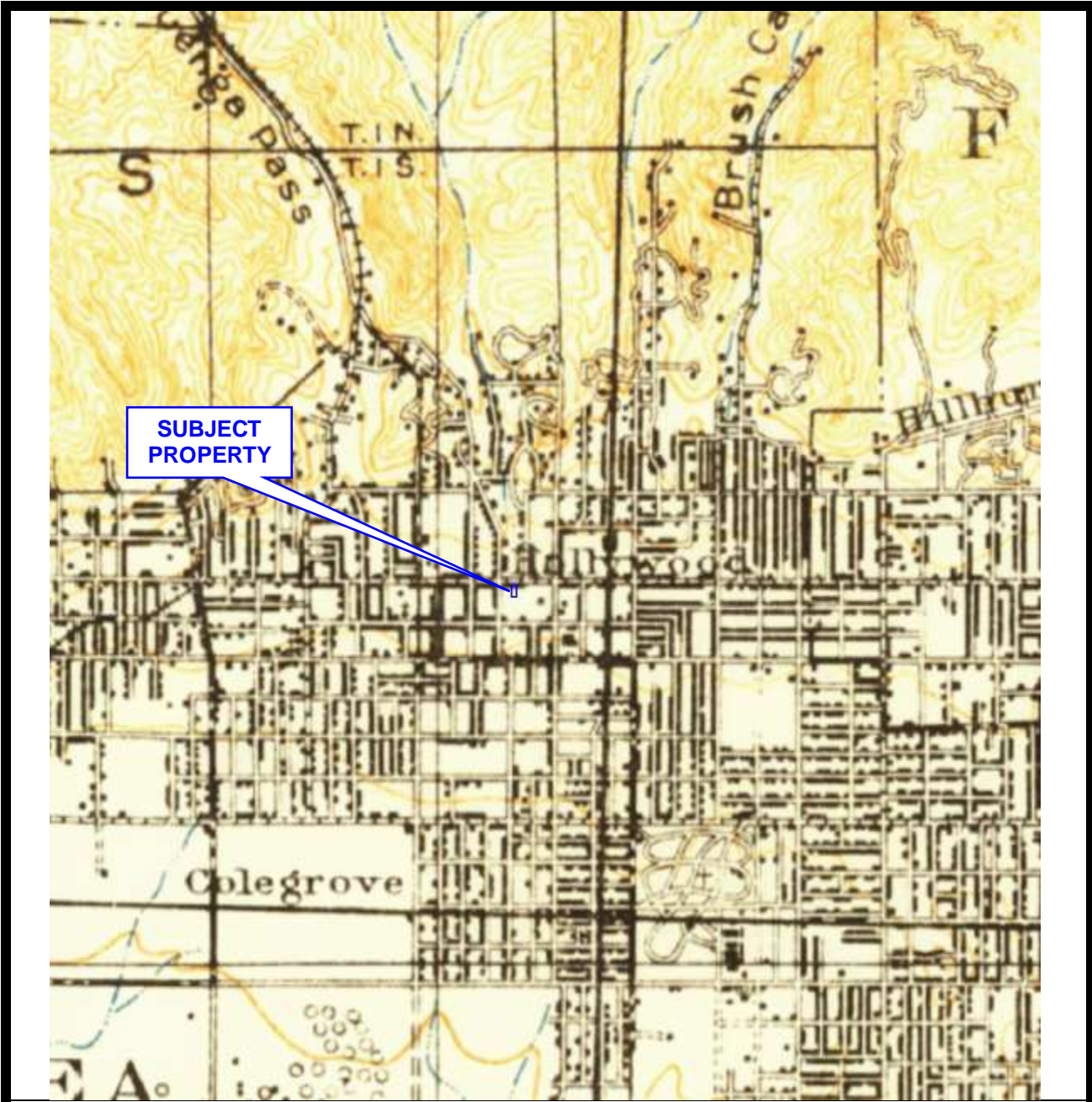

Item: Historical Topographic Map, Santa Monica Quadrangle
Date: 1920
Scale: 15 Minute
Project: Palmer Building
Project Number: ES17-029

Environmental Solutions
Assessment – Engineering - Management





Item: Historical Topographic Map, Santa Monica Quadrangle
Date: 1921
Scale: 15 Minute
Project: Palmer Building
Project Number: ES17-029

Environmental Solutions
Assessment - Engineering - Management



UNMAPPED UNMAPPED UNMAPPED UNMAPPED UNMAPPED UNMAPPED
UNMAPPED UNMAPPED UNMAPPED UNMAPPED UNMAPPED UNMAPPED
UNMAPPED UNMAPPED UNMAPPED UNMAPPED UNMAPPED UNMAPPED
UNMAPPED UNMAPPED UNMAPPED UNMAPPED UNMAPPED UNMAPPED
UNMAPPED UNMAPPED UNMAPPED UNMAPPED UNMAPPED UNMAPPED
UNMAPPED UNMAPPED UNMAPPED UNMAPPED UNMAPPED UNMAPPED
UNMAPPED UNMAPPED UNMAPPED UNMAPPED UNMAPPED UNMAPPED

**SUBJECT
PROPERTY**

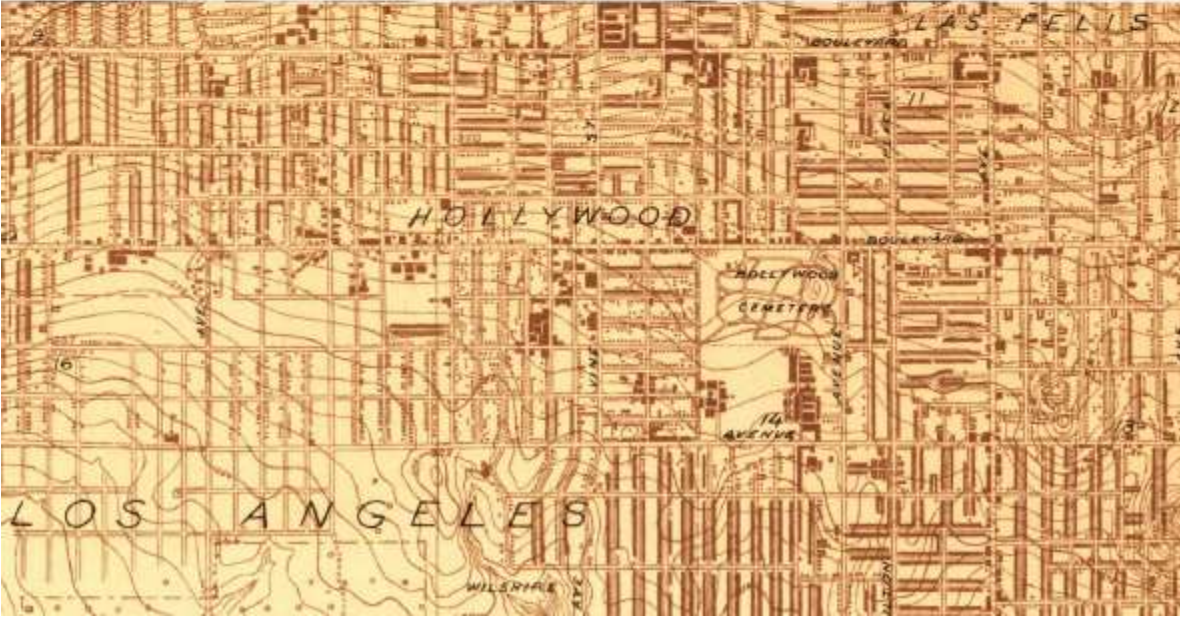

Item: Historical Topographic Map,
Hollywood Quadrangle
Date: 1924
Scale: 7.5 Minute
Project: Palmer Building
Project Number: ES17-029

Environmental Solutions
Assessment – Engineering - Management



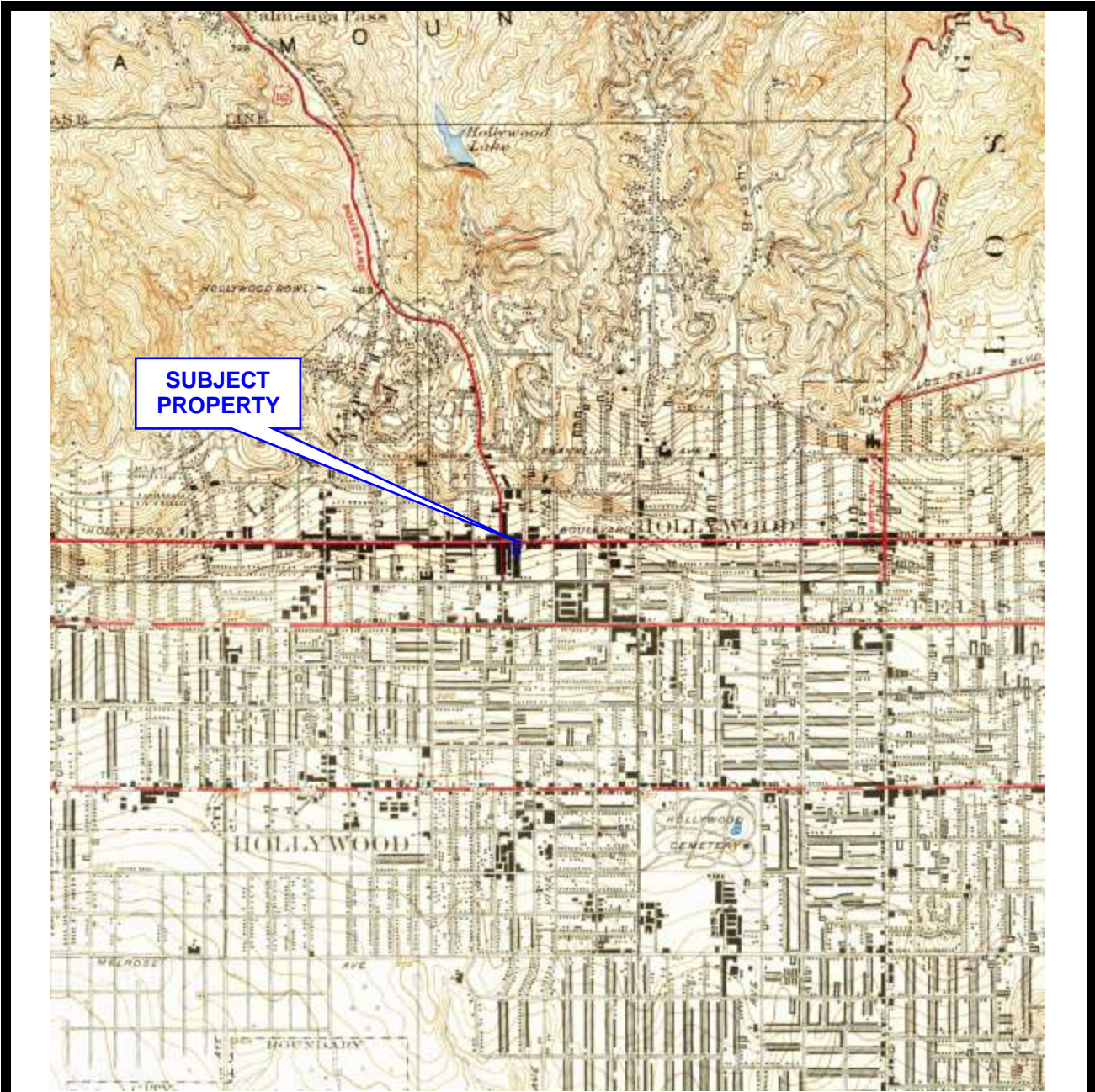

Item: Historical Topographic Map, Hollywood Quadrangle
Date: 1926
Scale: 7.5 Minute
Project: Palmer Building
Project Number: ES17-029

Environmental Solutions
Assessment - Engineering - Management



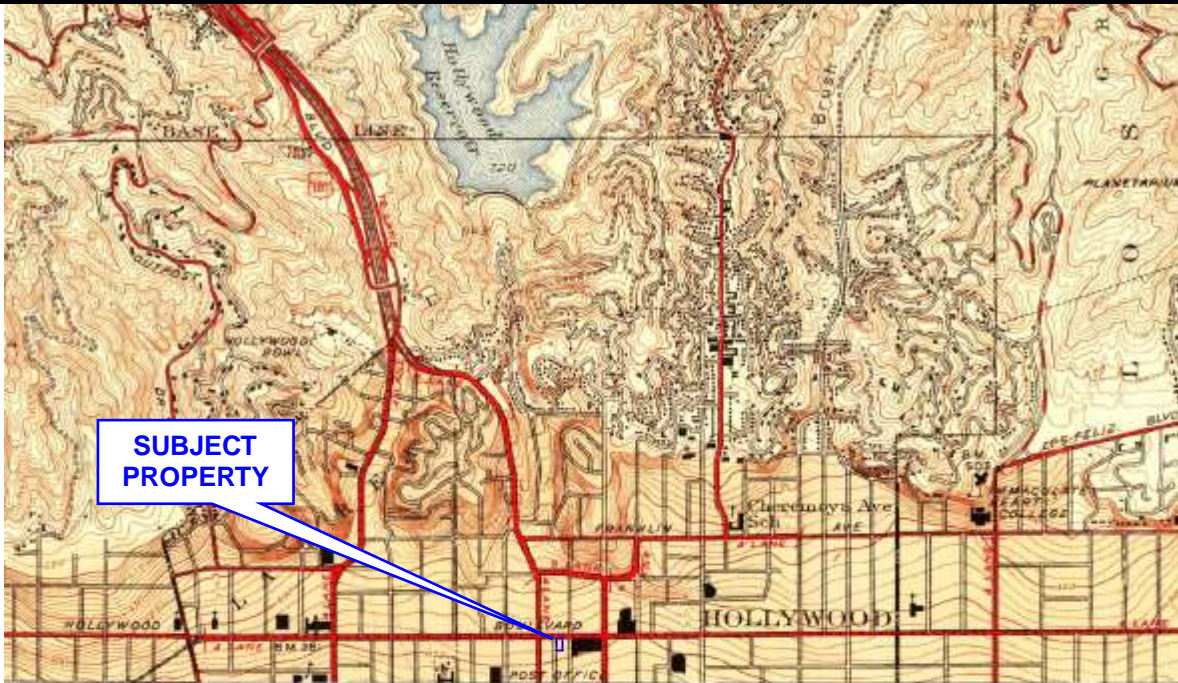

Item: Historical Topographic Map, Hollywood Quadrangle
Date: 1948
Scale: 7.5 Minute
Project: Palmer Building
Project Number: ES17-029

Environmental Solutions
Assessment – Engineering - Management



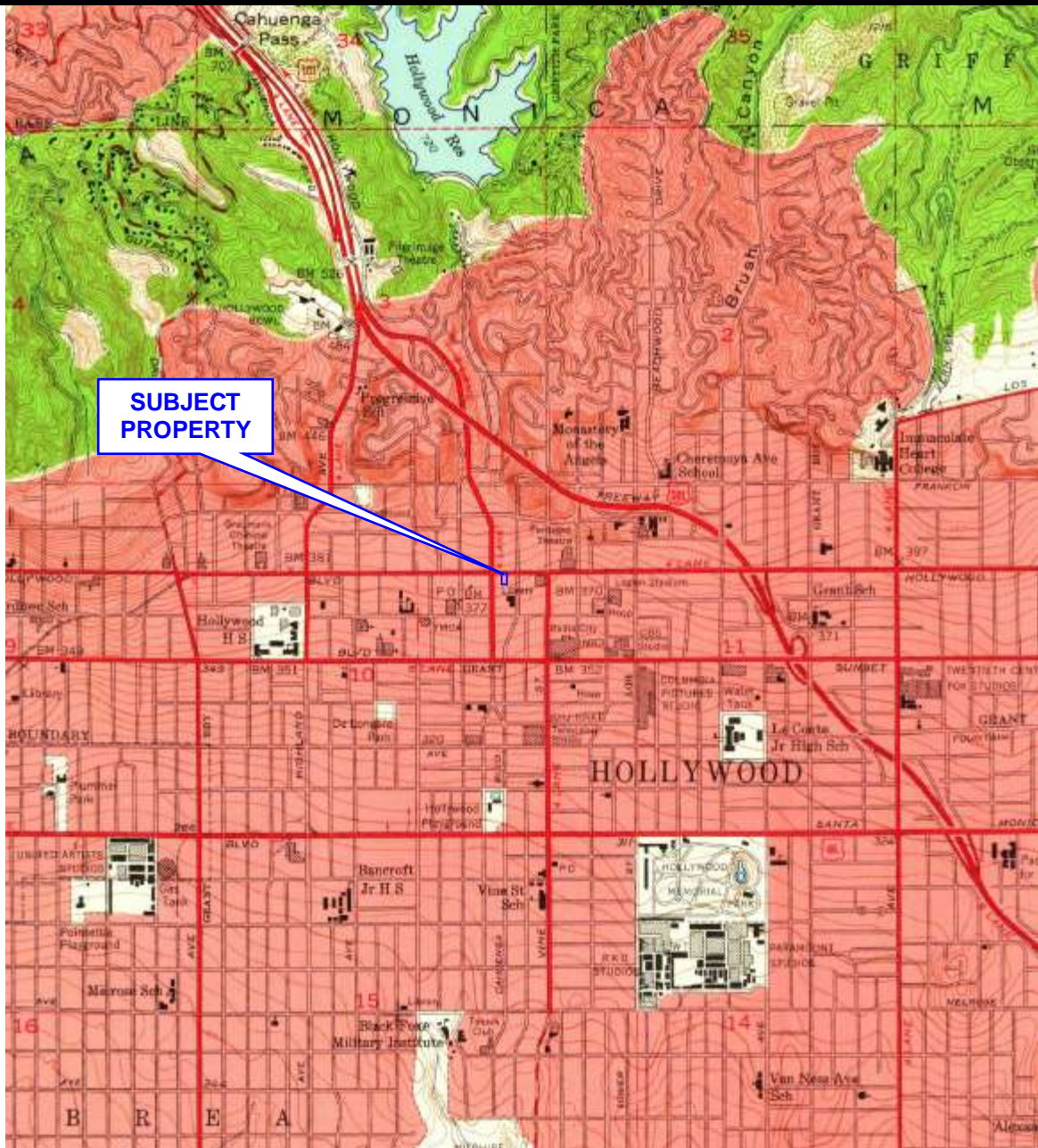

Item: Historical Topographic Map,
Hollywood Quadrangle

Date: 1953

Scale: 7.5 Minute

Project: Palmer Building

Project Number: ES17-029

Environmental Solutions
Assessment - Engineering - Management



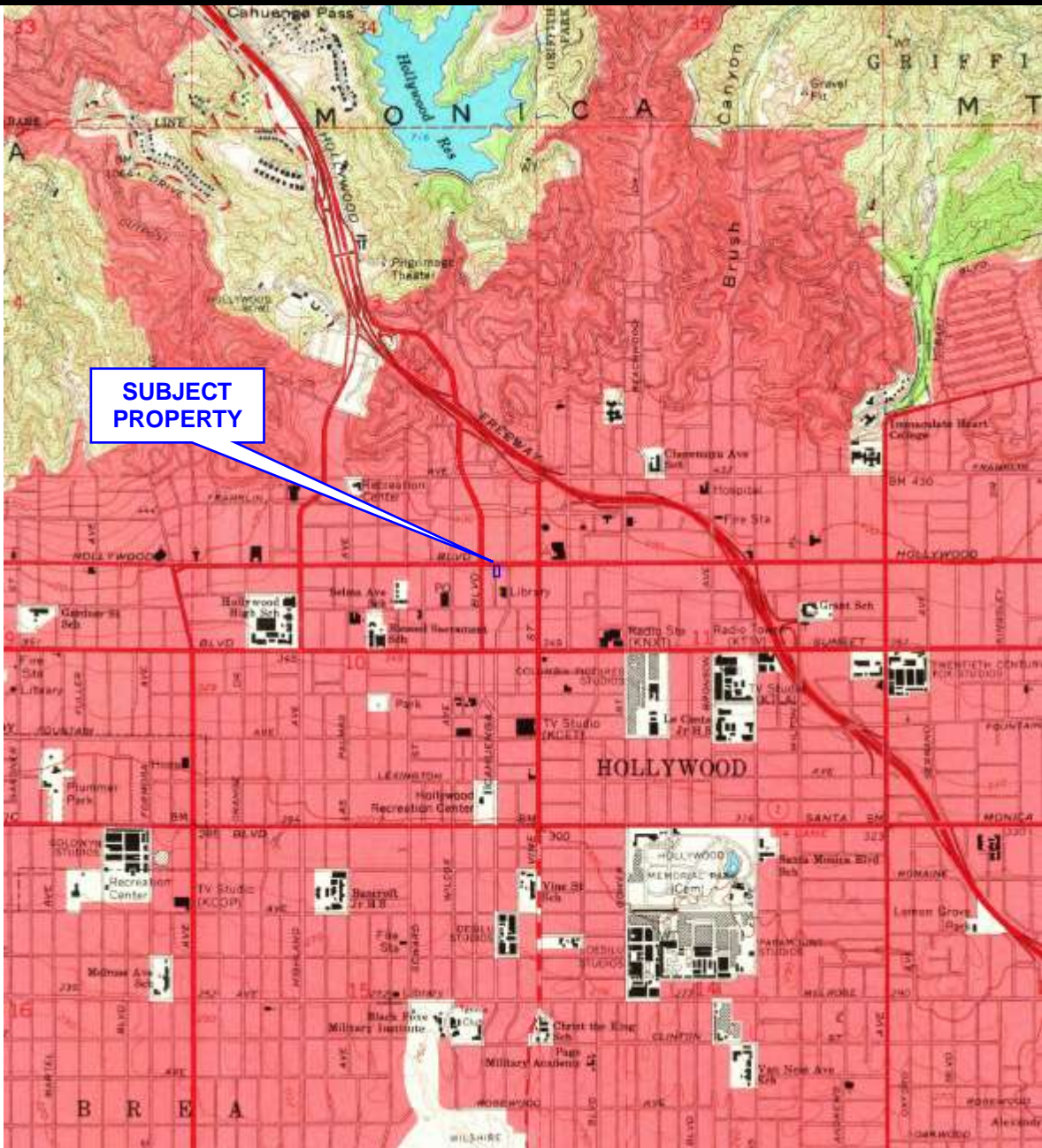

Item: Historical Topographic Map, Hollywood Quadrangle
Date: 1966
Scale: 7.5 Minute
Project: Palmer Building
Project Number: ES17-029

Environmental Solutions
Assessment – Engineering - Management



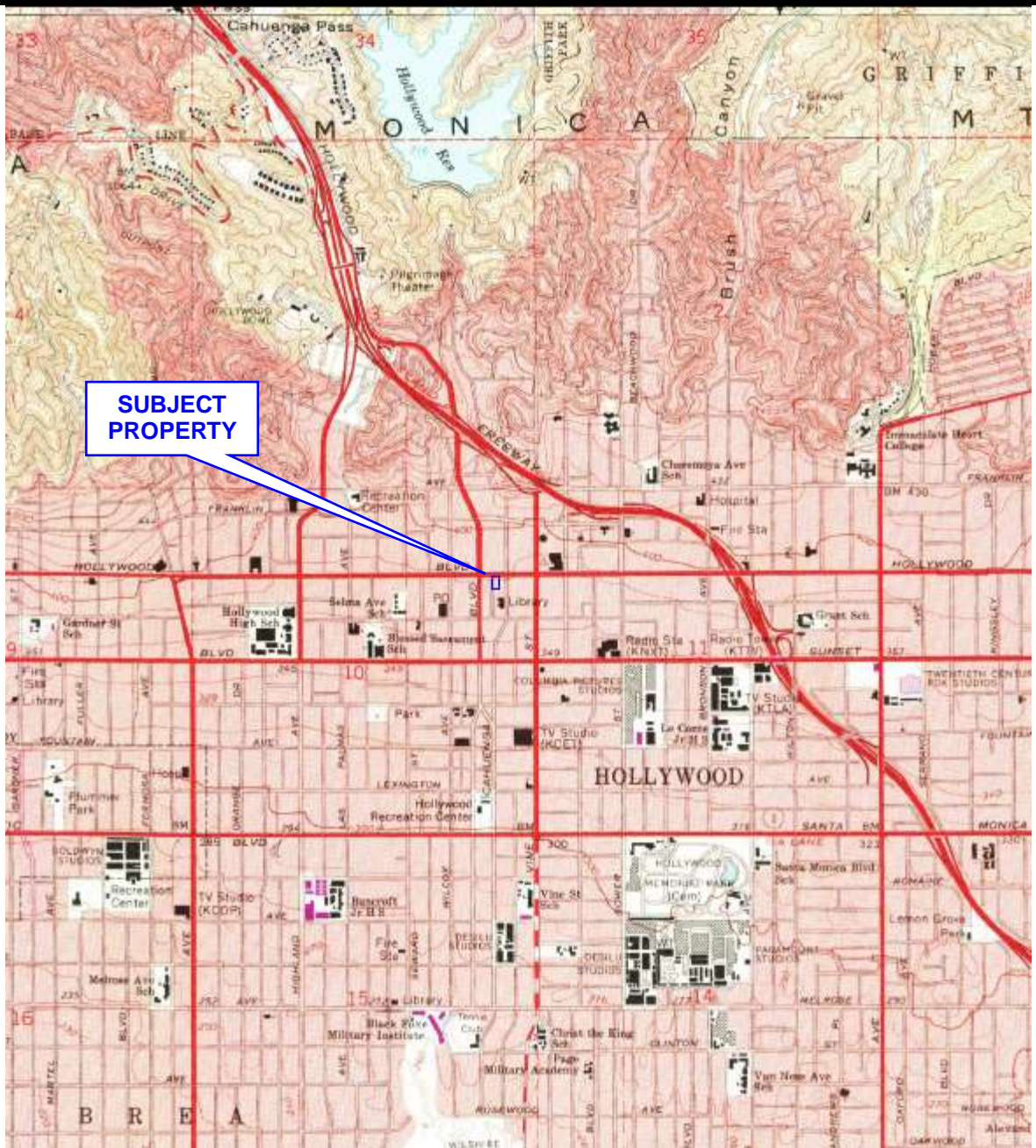

Item: Historical Topographic Map,
 Hollywood Quadrangle
 Date: 1972
 Scale: 7.5 Minute
 Project: Palmer Building
 Project Number: ES17-029

Environmental Solutions
 Assessment – Engineering - Management



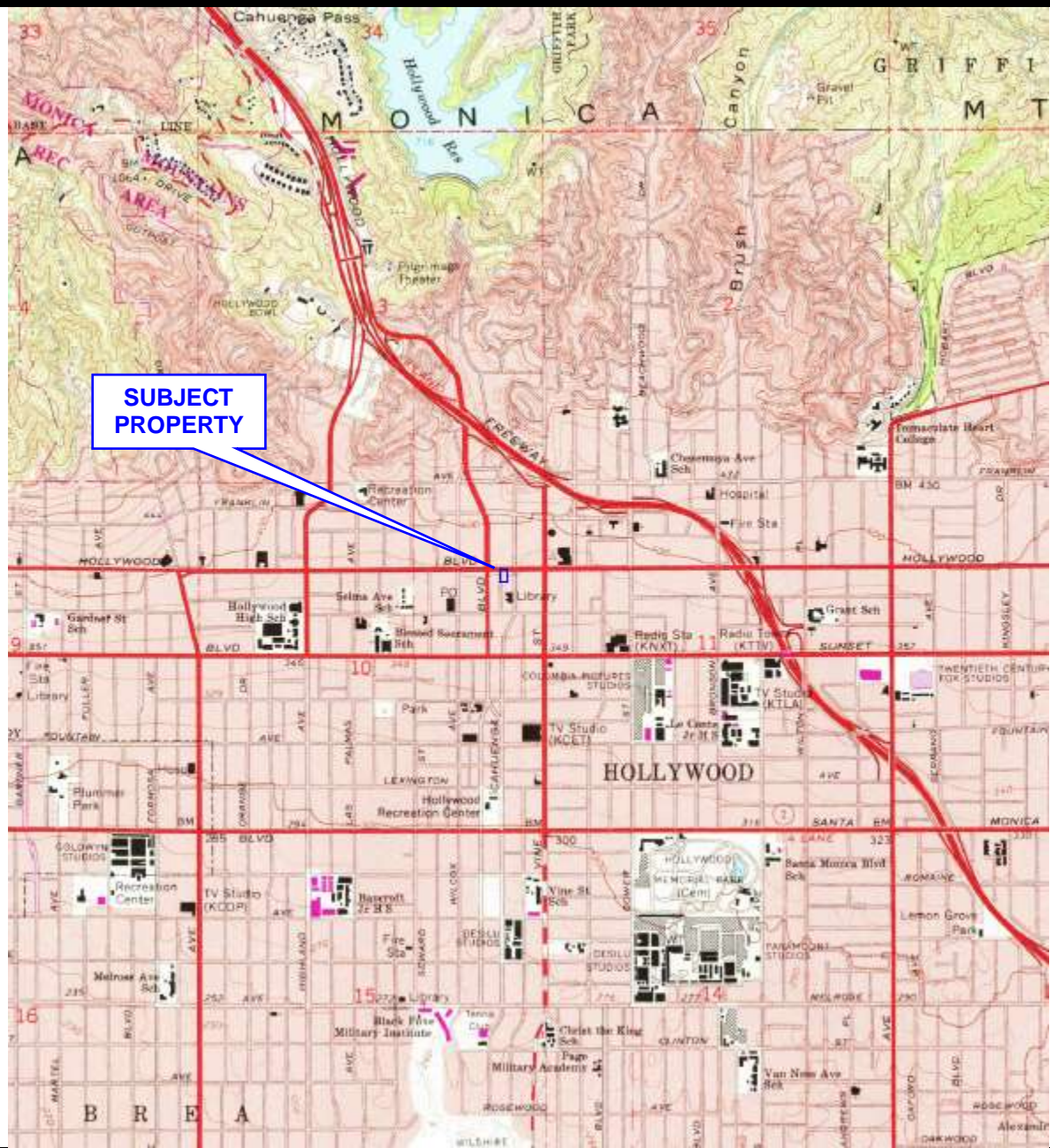

**SUBJECT
PROPERTY**

Item: Historical Topographic Map,
Hollywood Quadrangle

Date: 1981

Scale: 7.5 Minute

Project: Palmer Building

Project Number: ES17-029

Environmental Solutions
Assessment – Engineering - Management



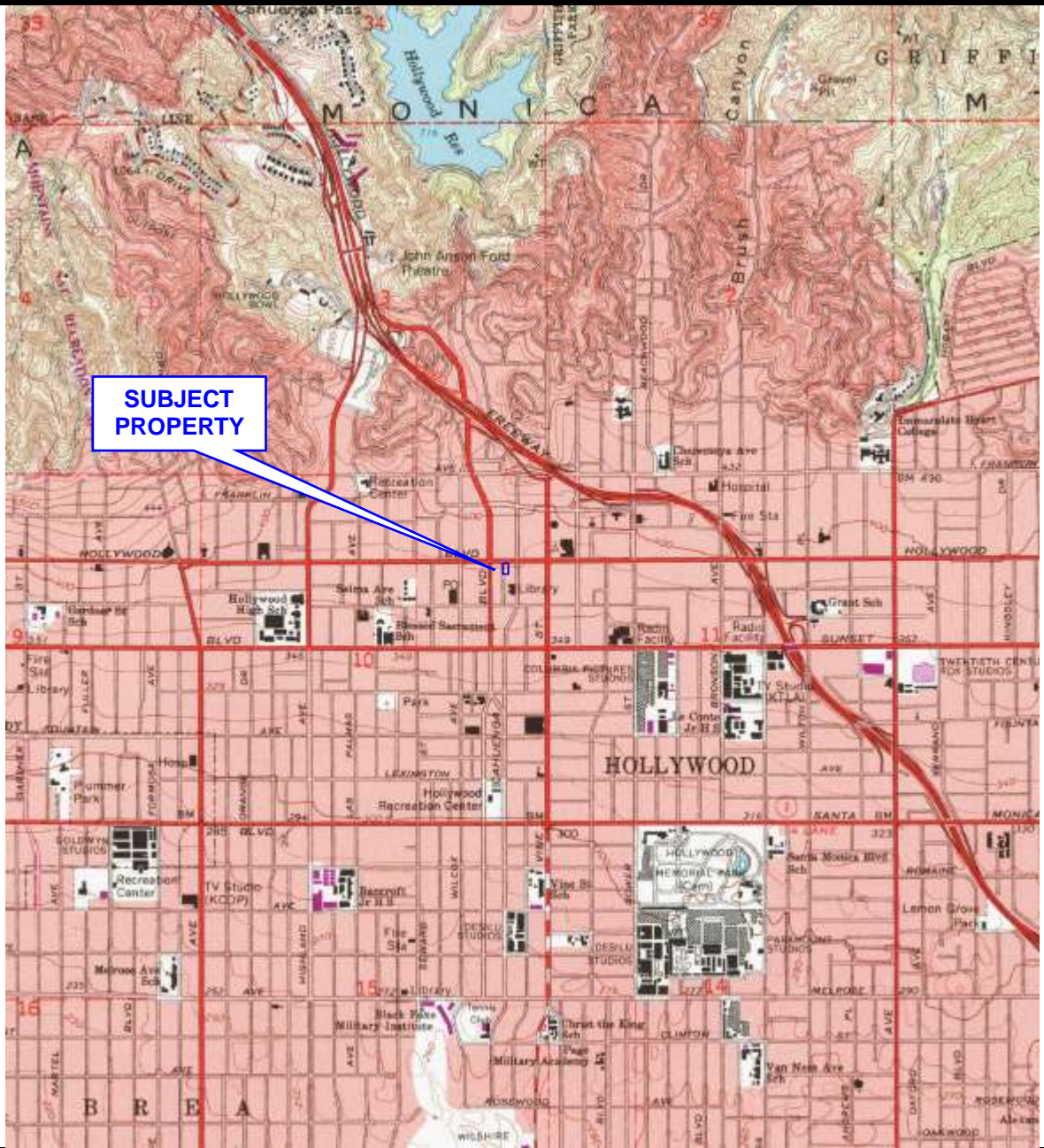

Item: Historical Topographic Map, Hollywood Quadrangle
Date: 1991
Scale: 7.5 Minute
Project: Palmer Building
Project Number: ES17-029

Environmental Solutions
Assessment – Engineering - Management



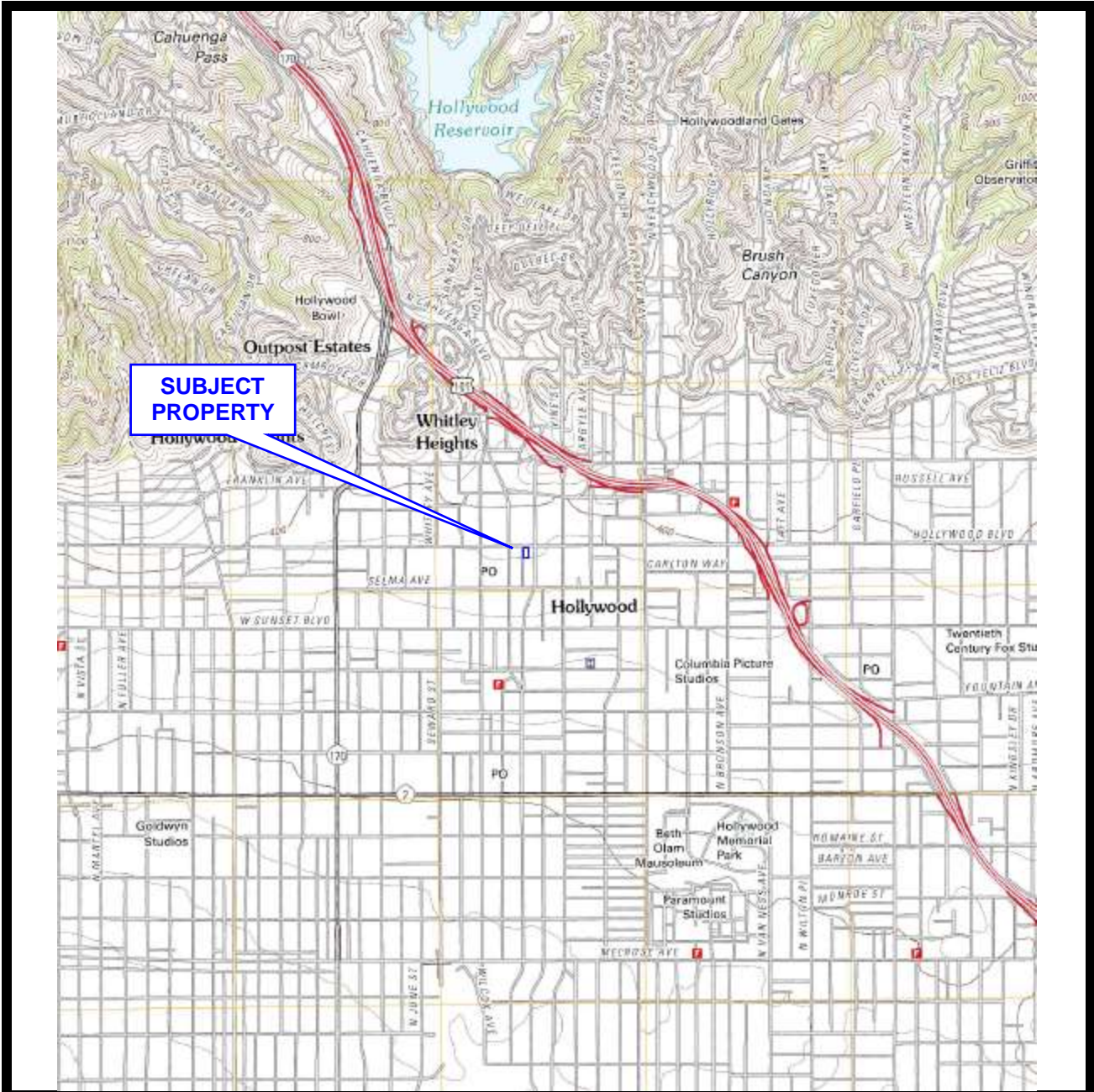

Item: Historical Topographic Map, Hollywood Quadrangle
Date: 1991
Scale: 7.5 Minute
Project: Palmer Building
Project Number: ES17-029

Environmental Solutions
Assessment – Engineering - Management



APPENDIX F

City Directory Research

Palmer Building ESA

6360-6366 Hollywood Boulevard
Los Angeles, CA 90028

Inquiry Number: 4865365.5
February 28, 2017

The EDR-City Directory Abstract

TABLE OF CONTENTS

SECTION

Executive Summary

Findings

City Directory Images

Thank you for your business.
Please contact EDR at 1-800-352-0050
with any questions or comments.

Disclaimer - Copyright and Trademark Notice

This Report contains certain information obtained from a variety of public and other sources reasonably available to Environmental Data Resources, Inc. It cannot be concluded from this Report that coverage information for the target and surrounding properties does not exist from other sources. **NO WARRANTY EXPRESSED OR IMPLIED, IS MADE WHATSOEVER IN CONNECTION WITH THIS REPORT. ENVIRONMENTAL DATA RESOURCES, INC. SPECIFICALLY DISCLAIMS THE MAKING OF ANY SUCH WARRANTIES, INCLUDING WITHOUT LIMITATION, MERCHANTABILITY OR FITNESS FOR A PARTICULAR USE OR PURPOSE. ALL RISK IS ASSUMED BY THE USER. IN NO EVENT SHALL ENVIRONMENTAL DATA RESOURCES, INC. BE LIABLE TO ANYONE, WHETHER ARISING OUT OF ERRORS OR OMISSIONS, NEGLIGENCE, ACCIDENT OR ANY OTHER CAUSE, FOR ANY LOSS OR DAMAGE, INCLUDING, WITHOUT LIMITATION, SPECIAL, INCIDENTAL, CONSEQUENTIAL, OR EXEMPLARY DAMAGES. ANY LIABILITY ON THE PART OF ENVIRONMENTAL DATA RESOURCES, INC. IS STRICTLY LIMITED TO A REFUND OF THE AMOUNT PAID FOR THIS REPORT.** Purchaser accepts this Report "AS IS". Any analyses, estimates, ratings, environmental risk levels or risk codes provided in this Report are provided for illustrative purposes only, and are not intended to provide, nor should they be interpreted as providing any facts regarding, or prediction or forecast of, any environmental risk for any property. Only a Phase I Environmental Site Assessment performed by an environmental professional can provide information regarding the environmental risk for any property. Additionally, the information provided in this Report is not to be construed as legal advice.

Copyright 2016 by Environmental Data Resources, Inc. All rights reserved. Reproduction in any media or format, in whole or in part, of any report or map of Environmental Data Resources, Inc. or its affiliates is prohibited without prior written permission.

EDR and its logos (including Sanborn and Sanborn Map) are trademarks of Environmental Data Resources, Inc. or its affiliates. All other trademarks used herein are the property of their respective owners.

EXECUTIVE SUMMARY

DESCRIPTION

Environmental Data Resources, Inc.'s (EDR) City Directory Abstract is a screening tool designed to assist environmental professionals in evaluating potential liability on a target property resulting from past activities. EDR's City Directory Abstract includes a search and abstract of available city directory data. For each address, the directory lists the name of the corresponding occupant at five year intervals.

Business directories including city, cross reference and telephone directories were reviewed, if available, at approximately five year intervals for the years spanning 1920 through 2013. This report compiles information gathered in this review by geocoding the latitude and longitude of properties identified and gathering information about properties within 332 feet of the target property.

A summary of the information obtained is provided in the text of this report.

RESEARCH SUMMARY

The following research sources were consulted in the preparation of this report. An "X" indicates where information was identified in the source and provided in this report.

<u>Year</u>	<u>Source</u>	<u>TP</u>	<u>Adjoining</u>	<u>Text Abstract</u>	<u>Source Image</u>
2013	Cole Information Services	-	X	X	-
	Cole Information Services	X	X	X	-
2008	Cole Information Services	-	X	X	-
	Cole Information Services	X	X	X	-
2006	Haines Company, Inc.	-	X	X	-
	Haines Company, Inc.	X	X	X	-
2004	Haines Company	-	-	-	-
2003	Haines & Company	-	-	-	-
2001	Haines Company, Inc.	-	-	-	-
2000	Haines & Company	-	X	X	-
	Haines & Company	X	X	X	-
1999	Haines Company	-	-	-	-
1996	GTE	-	-	-	-
1995	Pacific Bell	-	X	X	-
	Pacific Bell	X	X	X	-
1992	PACIFIC BELL WHITE PAGES	-	-	-	-
1991	Pacific Bell	-	X	X	-
1990	Pacific Bell	-	X	X	-
	Pacific Bell	X	X	X	-
1986	Pacific Bell	-	X	X	-
	Pacific Bell	X	X	X	-
1985	Pacific Bell	-	X	X	-
	Pacific Bell	X	X	X	-
	Pacific Bell Telephone	-	X	X	-
	Pacific Bell Telephone	X	X	X	-

EXECUTIVE SUMMARY

<u>Year</u>	<u>Source</u>	<u>TP</u>	<u>Adjoining</u>	<u>Text Abstract</u>	<u>Source Image</u>
1981	Pacific Telephone	-	X	X	-
	Pacific Telephone	X	X	X	-
1980	Pacific Telephone	-	X	X	-
	Pacific Telephone	X	X	X	-
1976	Pacific Telephone	-	X	X	-
1975	Pacific Telephone	-	X	X	-
1972	R. L. Polk & Co.	-	-	-	-
1971	Pacific Telephone	-	X	X	-
1970	Pacific Telephone	-	X	X	-
1969	Pacific Telephone	-	-	-	-
1967	Pacific Telephone	-	X	X	-
1966	Pacific Telephone	-	X	X	-
1965	Pacific Telephone	-	X	X	-
1964	Pacific Telephone	-	X	X	-
1963	Pacific Telephone	-	-	-	-
1962	Pacific Telephone	-	X	X	-
	Pacific Telephone	X	X	X	-
1961	R. L. Polk & Co.	-	-	-	-
1960	Pacific Telephone	-	X	X	-
1958	Pacific Telephone	-	X	X	-
1957	Pacific Telephone	-	X	X	-
1956	Pacific Telephone	-	-	-	-
1955	R. L. Polk & Co.	-	-	-	-
1954	R. L. Polk & Co.	-	X	X	-
1952	Los Angeles Directory Co.	-	-	-	-
1951	Pacific Telephone & Telegraph Co.	-	X	X	-
	Pacific Telephone & Telegraph Co.	X	X	X	-
1950	Pacific Telephone	-	X	X	-
1949	Los Angeles Directory Co.	-	-	-	-
1948	Associated Telephone Company, Ltd.	-	-	-	-
1947	Pacific Directory Co.	-	-	-	-
1946	Southern California Telephone Co	-	-	-	-
1945	R. L. Polk & Co.	-	-	-	-
1944	R. L. Polk & Co.	-	-	-	-
1942	Los Angeles Directory Co.	-	X	X	-
	Los Angeles Directory Co.	X	X	X	-
1940	Los Angeles Directory Co.	-	-	-	-
1939	Los Angeles Directory Co.	-	-	-	-
1938	Los Angeles Directory Company Publishers	-	-	-	-
1937	Los Angeles Directory Co.	-	X	X	-
	Los Angeles Directory Co.	X	X	X	-
1936	Los Angeles Directory Co.	-	-	-	-

EXECUTIVE SUMMARY

<u>Year</u>	<u>Source</u>	<u>TP</u>	<u>Adjoining</u>	<u>Text Abstract</u>	<u>Source Image</u>
1935	Los Angeles Directory Co.	-	-	-	-
1934	Los Angeles Directory Co.	-	-	-	-
1933	Los Angeles Directory Co.	-	X	X	-
	Los Angeles Directory Co.	X	X	X	-
1932	Los Angeles Directory Co.	-	-	-	-
1931	TRIBUNE-NEWS PUBLISHING CO.	-	-	-	-
1930	Los Angeles Directory Co.	-	-	-	-
1929	Los Angeles Directory Co.	-	X	X	-
	Los Angeles Directory Co.	X	X	X	-
1928	Los Angeles Directory Co.	-	-	-	-
1927	Los Angeles Directory Co.	-	-	-	-
1926	Los Angeles Directory Co.	-	-	-	-
1925	Los Angeles Directory Co.	-	-	-	-
1924	Los Angeles Directory Co.	-	X	X	-
	Los Angeles Directory Co.	X	X	X	-
1923	Los Angeles Directory Co.	-	-	-	-
1921	Los Angeles Directory Co.	-	-	-	-
1920	Los Angeles Directory Co.	-	-	-	-

EXECUTIVE SUMMARY

SELECTED ADDRESSES

The following addresses were selected by the client, for EDR to research. An "X" indicates where information was identified.

<u>Address</u>	<u>Type</u>	<u>Findings</u>
6360 Hollywood Boulevard	Client Entered	X
6366 Hollywood Boulevard	Client Entered	X
6362 Hollywood Boulevard	Client Entered	X
6364 Hollywood Boulevard	Client Entered	X

FINDINGS

TARGET PROPERTY INFORMATION

ADDRESS

6360-6366 Hollywood Boulevard
Los Angeles, CA 90028

FINDINGS DETAIL

Target Property research detail.

HOLLYWOD BLVD

6362 HOLLYWOD BLVD

<u>Year</u>	<u>Uses</u>	<u>Source</u>
1990	BARB-LEN PRODUCTION	Pacific Bell

6364 HOLLYWOD BLVD

<u>Year</u>	<u>Uses</u>	<u>Source</u>
1990	SHAKY WIGS OF HOLLYWOOD	Pacific Bell

HOLLYWOOD BLVD

6360 HOLLYWOOD BLVD

<u>Year</u>	<u>Uses</u>	<u>Source</u>
2000	ATOMIC TATTOO	Haines & Company
	KIAN Hossain	Haines & Company
1990	CHAP SHOES	Pacific Bell
1986	CHAP SHOES	Pacific Bell
1981	MURRAYS RED CROSS SHOE STORE	Pacific Telephone
1937	Central Station Central Av at Fifth	Los Angeles Directory Co.
1933	WESTERN UNION TELEGRAPH CO W R Williams Supt	Los Angeles Directory Co.
1929	Hotel Clark	Los Angeles Directory Co.
	WESTERN UNION TELEGRAPH CO W R Williams Supt	Los Angeles Directory Co.
1924	HOFFMAN Hazel M tel r	Los Angeles Directory Co.
	REYNOLDS R L tel r	Los Angeles Directory Co.

6362 HOLLYWOOD BLVD

<u>Year</u>	<u>Uses</u>	<u>Source</u>
2013	DINO MAY	Cole Information Services
	FLYER DISTRIBUTION SERVICE	Cole Information Services

FINDINGS

<u>Year</u>	<u>Uses</u>	<u>Source</u>
2013	PALMER BUILDING THE	Cole Information Services
2008	HENRY ONG MANAGEMENT	Cole Information Services
2006	ADVANCED MOBILE	Haines Company, Inc.
	ANTENNA	Haines Company, Inc.
	DENTZARCO	Haines Company, Inc.
	IMPROV OLYMPIC	Haines Company, Inc.
	ITCHATTACK	Haines Company, Inc.
	LOCALTELEVISION	Haines Company, Inc.
	LOCALTELEVISION	Haines Company, Inc.
	LOGICALALLIANCE	Haines Company, Inc.
	NETWORK	Haines Company, Inc.
	ONG HENRY MNG	Haines Company, Inc.
	PRODUCTIONS	Haines Company, Inc.
	STAR SHOES	Haines Company, Inc.
	TECHNOLOGYINC	Haines Company, Inc.
2000	BUILDING C C H R	Haines & Company
	CITIZENS CMSN RGHTS	Haines & Company
	DENT ZAR CO	Haines & Company
	DISCOS COLUMBIA OF AMERICA	Haines & Company
	G M P CORP	Haines & Company
	MAZZINI ORGNZTN THE	Haines & Company
	ONG HENRY MNG	Haines & Company
	RESSEL STEVEN W	Haines & Company
	ROVENS MAINTENANCE	Haines & Company
	TRANSCOASTAL ENTERPRISES	Haines & Company
1995	Barb Len Production	Pacific Bell
1990	ANDERSON TOM FILMWORKS	Pacific Bell
	ANNEX THE	Pacific Bell
	ARC ANGEL CONSTRUCTION CO	Pacific Bell
	BARKLEY ENTERTAINMENT	Pacific Bell
	BILGE OMER & ASSOCIATES	Pacific Bell
	BRIAR PATCH MAIL ORDER	Pacific Bell
	DENT ZAR CO	Pacific Bell
	GOLDEN WEST COMPUTERS	Pacific Bell
	HERB MICKMAN	Pacific Bell
	HOLLYWOOD SONG JUBILEE	Pacific Bell
	HOME RUN PRODUCTIONS	Pacific Bell
	IDEE RUHR MUSIC PUBLISHING	Pacific Bell

FINDINGS

<u>Year</u>	<u>Uses</u>	<u>Source</u>
1990	IMAGE MAKERS	Pacific Bell
	IRVINE GARY	Pacific Bell
	JOHNSON & BUCKINGHAM	Pacific Bell
	JOHNSON & BUCKINGHAM CASTING	Pacific Bell
	KANEKNIGHT PRODUCTIONS INC	Pacific Bell
	MAC NEILLEDGE JEFFREY	Pacific Bell
	MERRY MAIDS	Pacific Bell
	MUSIC WEB ENTERTAINMENT GROUP THE	Pacific Bell
	NATIONWIDE CASTING	Pacific Bell
	NEEDLES ROGER M	Pacific Bell
	ONG HENRY MANAGEMENT	Pacific Bell
	PUNCH N JUDI	Pacific Bell
	REED LEONARD TALNT COORDINATOR	Pacific Bell
	STARQUEST PROMOTIONS MODLNG AGCY	Pacific Bell
	TRANS-MEDIA PRODUCTIONS	Pacific Bell
	U S OFFICE & INDUSTRIAL SUPPLY	Pacific Bell
	UDI E F INSURANCE SERVICES	Pacific Bell
	VENTOCILLA PRODUCTIONS	Pacific Bell
	VIRGILLIO FREELANCE ATALIA DESIGN	Pacific Bell
	1986	ANDERSON TOM FILMWORKS
BABY SITTERS GUILD INC AGCY		Pacific Bell
BENSON & JOHNSON OF CALIFORNIA		Pacific Bell
BIG SIX DANCERS BOOKING AGENCY		Pacific Bell
BIG SIX MUSICIANS BOOKING AGENCY		Pacific Bell
BILGE OMER & ASSOCIATES		Pacific Bell
BOOM SLAP		Pacific Bell
CASABLANCA TOURS		Pacific Bell
CLARIDGE MUSIC INC		Pacific Bell
CLASSIC SOUND		Pacific Bell
CONLEY MUSIC INC		Pacific Bell
DAY BILL		Pacific Bell
FILMAGIC		Pacific Bell
HALL RENE MUSICAL ENTERPRISES INC		Pacific Bell
HERBALIFE DISTRIBUTOR FERNANDO PARIERA		Pacific Bell
HERITAGE OF FAITH		Pacific Bell
KRASNOW & ASSOCIATES		Pacific Bell
LIBERTY CLAIMS SERVICE		Pacific Bell

FINDINGS

<u>Year</u>	<u>Uses</u>	<u>Source</u>
1986	LINDER ROBERT	Pacific Bell
	MICKMAN HERB	Pacific Bell
	MODERN DRIVING SCHOOL	Pacific Bell
	MORA & RABJOHN EDITORIAL SERVICES	Pacific Bell
	MULTI-AMP	Pacific Bell
	PLATINUM SOUND RECORDING	Pacific Bell
	RENEE HALL MUSICAL ENTERPRISES INC	Pacific Bell
	SHERIDAN HOUSE RECORDS	Pacific Bell
	SHUSTER INSURANCE	Pacific Bell
	SLAY FRANK C JR CLARIDGE MUSIC INC	Pacific Bell
	STOCK & GRAIN PANORAMICS	Pacific Bell
	THE CENTRE	Pacific Bell
	TIME TRACK STUDIOS	Pacific Bell
	TV TIME CLOCK	Pacific Bell
	U S OFFICE & INDUSTRIAL SUPPLY	Pacific Bell
WOODS PRODUCTIONS INC	Pacific Bell	
1985	LAMPELL WALTER & ASSOCIATES COLLECTNS	Pacific Bell
	Lampell Walter & Associates Inc collectns	Pacific Bell
	Lampella S M	Pacific Bell
	Lampert Arthur L	Pacific Bell
1981	ANDERSON TOM FILMWORKS	Pacific Telephone
	ASSOCIATED CREDIT EXCHANGE COLLECTN	Pacific Telephone
	BABY SITTERS GUILD INC AGCY	Pacific Telephone
	BALOUCH IMPORTS TRADING CO OF AFGANISTAN	Pacific Telephone
	CITY THRIFT CO	Pacific Telephone
	COMPETITION MUSIC	Pacific Telephone
	DAZZLE PRODUCTIONS	Pacific Telephone
	DERGE PETER	Pacific Telephone
	DUVALL ASSOCIATES	Pacific Telephone
	DUVALL GREG	Pacific Telephone
	FIELDS MUSICAL SERVICES	Pacific Telephone
	FILM CENTER	Pacific Telephone
	FILMAGIC	Pacific Telephone
	HERITAGE OF FAITH	Pacific Telephone
	JADE SOUND INC	Pacific Telephone
KING HOWARD AGCY	Pacific Telephone	
LAMPELL WALTER & ASSOCIATES INC	Pacific Telephone	

FINDINGS

<u>Year</u>	<u>Uses</u>	<u>Source</u>
1981	LIBERTY CLAIMS SERVICE	Pacific Telephone
	MCJAMES MUSIC	Pacific Telephone
	MICKMAN HERB	Pacific Telephone
	N S P STUDIOS	Pacific Telephone
	NATHAN STEPHEN	Pacific Telephone
	NATIONAL RETAIL CREDITORS RECOVERY SERVICE COLLECTNS	Pacific Telephone
	NATL SYSTEMS	Pacific Telephone
	NON STOP PRODUCTION	Pacific Telephone
	PRICE PAUL B	Pacific Telephone
	RECORD COMPANY THE	Pacific Telephone
	STOCK & GRAIN PANORAMICS	Pacific Telephone
	T V TIME CLOCK	Pacific Telephone
	U S OFFICE SUPPLY	Pacific Telephone
1980	La Impell Walter & Associates collectns	Pacific Telephone
1962	TRANSITRON ELECTRONIC SALES CORP	Pacific Telephone
	TV GUIDE MAGAZINE	Pacific Telephone
1951	Capitol Records Distributing Corp genl ofc	Pacific Telephone & Telegraph Co.
	Capitol Records Inc acctng div	Pacific Telephone & Telegraph Co.
	Capitol Records Inc purchasing dept	Pacific Telephone & Telegraph Co.
	Hollywd Palmer Bldg	Pacific Telephone & Telegraph Co.
	McKinney J P & Son	Pacific Telephone & Telegraph Co.
1942	Alberts M Sergis Ruth photog	Los Angeles Directory Co.
	Bonsall Richd E real est	Los Angeles Directory Co.
	Clemens Robt L publicity agt	Los Angeles Directory Co.
	CONTINENTAL Pictures Inc J D Kendis pres mot pict producers	Los Angeles Directory Co.
	ELWOOD Maren literary agt	Los Angeles Directory Co.
	EVANS John H real est	Los Angeles Directory Co.
	Gabrielsen Monard J Florence struct eng	Los Angeles Directory Co.
	GRIFFITH Homer O radio adv	Los Angeles Directory Co.
	Heyfron Gilbert J lawyer	Los Angeles Directory Co.
	Hix Ernest office	Los Angeles Directory Co.
	Hix John cartoonist	Los Angeles Directory Co.
	HOLLYWOOD CITIZEN Orlando T Palmer Mgr Stationers and Engravers	Los Angeles Directory Co.
	HOWARD Earl E Lela E lawyer	Los Angeles Directory Co.
	Marvin Ralph E struct eng	Los Angeles Directory Co.
	MORGAN RAYMOND R CO R R Morgan Advertising Agency	Los Angeles Directory Co.

FINDINGS

<u>Year</u>	<u>Uses</u>	<u>Source</u>	
1942	PALMER Building	Los Angeles Directory Co.	
	PALMER Paul lawyer	Los Angeles Directory Co.	
	Rosendahl Harold G watch repr	Los Angeles Directory Co.	
	SAVAGE John E real est	Los Angeles Directory Co.	
	Swift Kenneth R archt	Los Angeles Directory Co.	
	TAILWAGGER FOUNDATION OF AMERICA THE J G Lindsey Exec Sec V Engel Sec	Los Angeles Directory Co.	
	Wall Garrett news dlr	Los Angeles Directory Co.	
	White A Moresby lawyer	Los Angeles Directory Co.	
	WILLIAMS Chas J Kath M osteo	Los Angeles Directory Co.	
	WOOD Wm A pictorial publicity	Los Angeles Directory Co.	
	Zent Geo W Gladys lawyer	Los Angeles Directory Co.	
	1937	Alberts Sergis Neoma photog	Los Angeles Directory Co.
		BERGER Jos tailor	Los Angeles Directory Co.
Cahill Gerald Joyce adv		Los Angeles Directory Co.	
DAVIS Ferman E Thelma lawyer		Los Angeles Directory Co.	
FORBES Arth B Rose T importer		Los Angeles Directory Co.	
Gabrielsen Monard J Floreno R struct eng		Los Angeles Directory Co.	
Gorringe Bert Lillian real est		Los Angeles Directory Co.	
Heyfron Gilbert J Florence E lawyer		Los Angeles Directory Co.	
HOLLYWOOD CITIZEN Orlando T Palmer Pres Harlan G Palmer Sec Treas Stationers and Engravers		Los Angeles Directory Co.	
HUNT Bertram A Emily M mfg jwlr		Los Angeles Directory Co.	
Kleiner Geo window clnr		Los Angeles Directory Co.	
Knights of the Royal Arch		Los Angeles Directory Co.	
Love Staenley M lawyer		Los Angeles Directory Co.	
LOWRY Jesse W Margt ins		Los Angeles Directory Co.	
Marvin Ralph E Ruby N struct eng		Los Angeles Directory Co.	
Mc Farland Banchard L Carol L		Los Angeles Directory Co.	
MORGAN Raymond R Virginia adv		Los Angeles Directory Co.	
MUELLER Emily S Mrs CS pract		Los Angeles Directory Co.	
MURREY J Aleck archt		Los Angeles Directory Co.	
NATIONAL Graphite Co M M Patterson mgr		Los Angeles Directory Co.	
PALMER Building		Los Angeles Directory Co.	
PALMER Institute of Authorship W D Ball pres C J Wilson v pres L K Ralston sec		Los Angeles Directory Co.	
PALMER Paul lawyer		Los Angeles Directory Co.	
Progressive Circulation Co R R Hiestand pres publrs rep	Los Angeles Directory Co.		

FINDINGS

<u>Year</u>	<u>Uses</u>	<u>Source</u>
1937	Ross Jas P chiroprapist	Los Angeles Directory Co.
	Sadler Leonard G Belle M mfrs agt	Los Angeles Directory Co.
	Ver Chas J jr adv	Los Angeles Directory Co.
	Vogue Photo Service J A Beebe mgr	Los Angeles Directory Co.
	Wall Garrett magazine rep	Los Angeles Directory Co.
	White A M clk City Atty	Los Angeles Directory Co.
	White A Moresby lawyer	Los Angeles Directory Co.
	Zent & Greve Ltd F H Greve mgr real est	Los Angeles Directory Co.
	Zent Geo W Gladys lawyer	Los Angeles Directory Co.
1933	Aarens Harry B archt	Los Angeles Directory Co.
	ALBERTS Sergis Nina photog	Los Angeles Directory Co.
	COLBY Leone drsmkr	Los Angeles Directory Co.
	DOAK Jas L ins	Los Angeles Directory Co.
	HARRIS Saml shoes	Los Angeles Directory Co.
	Hibben Lewis W lawyer	Los Angeles Directory Co.
	HOLLYWOOD CITIZEN Orlando T palmer Press Harian G Palmer Sec Treas Publishers Printers	Los Angeles Directory Co.
	JOHNSON Arth B Olive real est	Los Angeles Directory Co.
	Merchandisers Corp Ltd W A Allen pres F W Schmidt sec mdse brokers	Los Angeles Directory Co.
	NEUMEYER Harry R wtchmkr	Los Angeles Directory Co.
	PALMER Building	Los Angeles Directory Co.
	PALMER Institute of Authorship W D Ball pres L K Ralston sec	Los Angeles Directory Co.
	Pogressive Circulation Co Inc R R Heistand sec mgr	Los Angeles Directory Co.
	Pribyl Richd S Clara export	Los Angeles Directory Co.
	PRITCHARD Philip L publr rep	Los Angeles Directory Co.
	REGINA Corp vacuum clnrs	Los Angeles Directory Co.
	RUNYAN Guy collr	Los Angeles Directory Co.
	San Val Oil & Water Co J A Ricketts pres mgr A W Scott v pres C F Seccombe sec treas	Los Angeles Directory Co.
	SHERRICK CGIs H Emily L lawyer	Los Angeles Directory Co.
	TARZANA MINERAL WATER CO J A Ricketts Pres	Los Angeles Directory Co.
WALL Garrett publr repr	Los Angeles Directory Co.	
1929	Abr Anna slsmn	Los Angeles Directory Co.
	Bowell Chas E Ethel real est	Los Angeles Directory Co.
	CLARK Bros L A and G D bldg contrs	Los Angeles Directory Co.

FINDINGS

<u>Year</u>	<u>Uses</u>	<u>Source</u>
1929	Colosseum Mines Inc C H Gowman pres and mgr	Los Angeles Directory Co.
	Dripping Springs Mines Consolidated C H Gowman pres	Los Angeles Directory Co.
	Ellingson & Chambers C M Ellingson F B Chambers archt designer	Los Angeles Directory Co.
	Film Spectator The Welford Beaton pres editor Howard Hill treas mgr Louise Beaton sec	Los Angeles Directory Co.
	GROSSMAN Harry S pub acct	Los Angeles Directory Co.
	HAMILTON Clayton pres Palmer Institute of Authorship	Los Angeles Directory Co.
	HAMMOND Geo G detective agcy	Los Angeles Directory Co.
	Hardwick Walter L Patra real est	Los Angeles Directory Co.
	HOLLYWOOD CITIZEN Orlando T Palmer Pres Harlan G Palmer Sec Treas Publishers Printers and Stationers	Los Angeles Directory Co.
	JOHNSON Arth B Olive H real est	Los Angeles Directory Co.
	JOHNSON Ernest C Alice R real est	Los Angeles Directory Co.
	Lovan Oscar W India real est	Los Angeles Directory Co.
	MARTIN Robt M Emma B real east	Los Angeles Directory Co.
	Mc CABE Orin A Dorothy M real est	Los Angeles Directory Co.
	MEYER Radon Kurt Paula archt designer	Los Angeles Directory Co.
	Palmen Building	Los Angeles Directory Co.
	PALMER INSTITUTE OF AUTHORSHIP Clayton Hamilton Pres Wm D Ball V Pres L K Ralston Sec Treas	Los Angeles Directory Co.
	PALMER Paul lawyer	Los Angeles Directory Co.
	Sergis Nina photog	Los Angeles Directory Co.
	Stabeck H Norman Jennie A real est	Los Angeles Directory Co.
	VAN DYKE Roy H collections	Los Angeles Directory Co.
	WESTERN STATES LIFE INSURANCE CO HOLLYWOOD BRANCH Marshall W Zeno Agency Director Rooms	Los Angeles Directory Co.
	YINGER ROBT C Architect and Engineer	Los Angeles Directory Co.
1924	PALMER PHOTOPLAY CORPORATION R L Manker Pres H E Teter V Pres S M Warmbath Sec Treas	Los Angeles Directory Co.
	TETER H E & CO Harry E Teter Stocks and Bonds	Los Angeles Directory Co.

6364 HOLLYWOOD BLVD

<u>Year</u>	<u>Uses</u>	<u>Source</u>
2008	CHILL	Cole Information Services

FINDINGS

<u>Year</u>	<u>Uses</u>	<u>Source</u>
2008	VICE HOLLYWOOD	Cole Information Services
2000	SHAKY WIGS OF HOLLYWOOD	Haines & Company
1990	SHAKY IMPORT WIGS	Pacific Bell
1986	SHAKY IMPORT WIGS	Pacific Bell
	SHAKY WIGS OF HOLLYWOOD	Pacific Bell
1981	SHAKY IMOPRT WIGS	Pacific Telephone
	SHAKY IMPORT WIGS	Pacific Telephone
1951	Hollywd Citizen News Stationery Store Hollywood Citizen News	Pacific Telephone & Telegraph Co.
	Hollywd Citizen Stationery Store Hollywd Citizen News	Pacific Telephone & Telegraph Co.
	Hollywd Corona Hollywd Agcy	Pacific Telephone & Telegraph Co.
	Hollywd Hol Hollywood Citizen Stationery Store	Pacific Telephone & Telegraph Co.
1937	NEWCOMB Geo D slsmn Hollywood Citizen News	Los Angeles Directory Co.
1924	Cutting Ellizabeth tchr r	Los Angeles Directory Co.
	GUARANTY BUILDING & LOAN ASSOCIATION G R Dexter Pres O L Routt V Pres G H Beesemyer Sec F G Leonard Treas Palmer Bldg	Los Angeles Directory Co.
	Palmer Building	Los Angeles Directory Co.

6366 HOLLYWOOD BLVD

<u>Year</u>	<u>Uses</u>	<u>Source</u>
2013	IMPROV OLYMPIC	Cole Information Services
2008	IMPROVE OLYMPIC	Cole Information Services
	IO WEST	Cole Information Services
2000	HOLLYHOOD HIP HOP	Haines & Company
1990	TWO SHA	Pacific Bell
1986	TWO SHA	Pacific Bell
1981	WILD PAIR THE	Pacific Telephone
1951	Hollywd Mimis ladies wear	Pacific Telephone & Telegraph Co.
1942	Mimis Dress Shop	Los Angeles Directory Co.
1937	Blanc Ned O Betty womens clo	Los Angeles Directory Co.
1933	HOLLYWOOD Citizen Storo G T Palmer mgr	Los Angeles Directory Co.
1924	HOLLYWOOD CITIZEN Orlando T Palmer Pres Harlan G Palmer Sec Treas Publishers Printers and Stationers	Los Angeles Directory Co.

FINDINGS

Hollywood Boulevard

6360 Hollywood Boulevard

<u>Year</u>	<u>Uses</u>	<u>Source</u>
2000	ATOMIC TATTOO	Haines & Company
	KIAN Hossain	Haines & Company
1995	Cinerama Dome Theatre Pacifics	Pacific Bell
1990	CHAP SHOES	Pacific Bell
1986	CHAP SHOES	Pacific Bell
1981	MURRAYS RED CROSS SHOE STORE	Pacific Telephone
1937	Central Station Central Av at Fifth	Los Angeles Directory Co.
1933	WESTERN UNION TELEGRAPH CO W R Williams Supt	Los Angeles Directory Co.
1929	Hotel Clark	Los Angeles Directory Co.
	WESTERN UNION TELEGRAPH CO W R Williams Supt	Los Angeles Directory Co.
1924	HOFFMAN Hazel M tel r	Los Angeles Directory Co.
	REYNOLDS R L tel r	Los Angeles Directory Co.

6362 Hollywood Boulevard

<u>Year</u>	<u>Uses</u>	<u>Source</u>
2006	ADVANCED MOBILE	Haines Company, Inc.
	ANTENNA	Haines Company, Inc.
	DENTZARCO	Haines Company, Inc.
	IMPROV OLYMPIC	Haines Company, Inc.
	ITCHATTACK	Haines Company, Inc.
	LOCALTELEVISION	Haines Company, Inc.
	LOCALTELEVISION	Haines Company, Inc.
	LOGICALALLIANCE	Haines Company, Inc.
	NETWORK	Haines Company, Inc.
	ONG HENRY MNG	Haines Company, Inc.
	PRODUCTIONS	Haines Company, Inc.
	STAR SHOES	Haines Company, Inc.
	TECHNOLOGYINC	Haines Company, Inc.
	2000	BUILDING C C H R
CITIZENS CMSN RGHTS		Haines & Company
DENT ZAR CO		Haines & Company
DISCOS COLUMBIA OF AMERICA		Haines & Company
G M P CORP		Haines & Company
	MAZZINI ORGNZTN THE	Haines & Company

FINDINGS

<u>Year</u>	<u>Uses</u>	<u>Source</u>
2000	ONG HENRY MNG	Haines & Company
	RESSEL STEVEN W	Haines & Company
	ROVENS MAINTENANCE	Haines & Company
	TRANSCOASTAL ENTERPRISES	Haines & Company
1995	Barb Len Production	Pacific Bell
1990	ANDERSON TOM FILMWORKS	Pacific Bell
	ANNEX THE	Pacific Bell
	ARC ANGEL CONSTRUCTION CO	Pacific Bell
	BARKLEY ENTERTAINMENT	Pacific Bell
	BILGE OMER & ASSOCIATES	Pacific Bell
	BRIAR PATCH MAIL ORDER	Pacific Bell
	DENT ZAR CO	Pacific Bell
	GOLDEN WEST COMPUTERS	Pacific Bell
	HERB MICKMAN	Pacific Bell
	HOLLYWOOD SONG JUBILEE	Pacific Bell
	HOME RUN PRODUCTIONS	Pacific Bell
	IDEE RUHR MUSIC PUBLISHING	Pacific Bell
	IMAGE MAKERS	Pacific Bell
	IRVINE GARY	Pacific Bell
	JOHNSON & BUCKINGHAM	Pacific Bell
	JOHNSON & BUCKINGHAM CASTING	Pacific Bell
	KANEKNIGHT PRODUCTIONS INC	Pacific Bell
	MAC NEILLEDGE JEFFREY	Pacific Bell
	MERRY MAIDS	Pacific Bell
	MUSIC WEB ENTERTAINMENT GROUP THE	Pacific Bell
	NATIONWIDE CASTING	Pacific Bell
	NEEDLES ROGER M	Pacific Bell
	ONG HENRY MANAGEMENT	Pacific Bell
	PUNCH N JUDI	Pacific Bell
	REED LEONARD TALNT COORDINATOR	Pacific Bell
	STARQUEST PROMOTIONS MODLNG AGCY	Pacific Bell
	TRANS-MEDIA PRODUCTIONS	Pacific Bell
	U S OFFICE & INDUSTRIAL SUPPLY	Pacific Bell
	UDI E F INSURANCE SERVICES	Pacific Bell
	VENTOCILLA PRODUCTIONS	Pacific Bell
	VIRGILLIO FREELANCE ATALIA DESIGN	Pacific Bell
	1986	ANDERSON TOM FILMWORKS

FINDINGS

<u>Year</u>	<u>Uses</u>	<u>Source</u>
1986	BABY SITTERS GUILD INC AGCY	Pacific Bell
	BENSON & JOHNSON OF CALIFORNIA	Pacific Bell
	BIG SIX DANCERS BOOKING AGENCY	Pacific Bell
	BIG SIX MUSICIANS BOOKING AGENCY	Pacific Bell
	BILGE OMER & ASSOCIATES	Pacific Bell
	BOOM SLAP	Pacific Bell
	CASABLANCA TOURS	Pacific Bell
	CLARIDGE MUSIC INC	Pacific Bell
	CLASSIC SOUND	Pacific Bell
	CONLEY MUSIC INC	Pacific Bell
	DAY BILL	Pacific Bell
	FILMAGIC	Pacific Bell
	HALL RENE MUSICAL ENTERPRISES INC	Pacific Bell
	HERBALIFE DISTRIBUTOR FERNANDO PARIERA	Pacific Bell
	HERITAGE OF FAITH	Pacific Bell
	KRASNOW & ASSOCIATES	Pacific Bell
	LIBERTY CLAIMS SERVICE	Pacific Bell
	LINDER ROBERT	Pacific Bell
	MICKMAN HERB	Pacific Bell
	MODERN DRIVING SCHOOL	Pacific Bell
	MORA & RABJOHN EDITORIAL SERVICES	Pacific Bell
	MULTI-AMP	Pacific Bell
	PLATINUM SOUND RECORDING	Pacific Bell
	RENEE HALL MUSICAL ENTERPRISES INC	Pacific Bell
	SHERIDAN HOUSE RECORDS	Pacific Bell
	SHUSTER INSURANCE	Pacific Bell
	SLAY FRANK C JR CLARIDGE MUSIC INC	Pacific Bell
	STOCK & GRAIN PANORAMICS	Pacific Bell
	THE CENTRE	Pacific Bell
	TIME TRACK STUDIOS	Pacific Bell
	TV TIME CLOCK	Pacific Bell
	U S OFFICE & INDUSTRIAL SUPPLY	Pacific Bell
	WOODS PRODUCTIONS INC	Pacific Bell
1985	LAMPELL WALTER & ASSOCIATES COLLECTNS	Pacific Bell
	Lampell Walter & Associates Inc collectns	Pacific Bell
	Lampella S M	Pacific Bell
	Lampert Arthur L	Pacific Bell

FINDINGS

<u>Year</u>	<u>Uses</u>	<u>Source</u>
1981	ANDERSON TOM FILMWORKS	Pacific Telephone
	ASSOCIATED CREDIT EXCHANGE COLLECTN	Pacific Telephone
	BABY SITTERS GUILD INC AGCY	Pacific Telephone
	BALOUCHE IMPORTS TRADING CO OF AFGANISTAN	Pacific Telephone
	CITY THRIFT CO	Pacific Telephone
	COMPETITION MUSIC	Pacific Telephone
	DAZZLE PRODUCTIONS	Pacific Telephone
	DERGE PETER	Pacific Telephone
	DUVALL ASSOCIATES	Pacific Telephone
	DUVALL GREG	Pacific Telephone
	FIELDS MUSICAL SERVICES	Pacific Telephone
	FILM CENTER	Pacific Telephone
	FILMAGIC	Pacific Telephone
	HERITAGE OF FAITH	Pacific Telephone
	JADE SOUND INC	Pacific Telephone
	KING HOWARD AGCY	Pacific Telephone
	LAMPELL WALTER & ASSOCIATES INC	Pacific Telephone
	LIBERTY CLAIMS SERVICE	Pacific Telephone
	MCJAMES MUSIC	Pacific Telephone
	MICKMAN HERB	Pacific Telephone
	N S P STUDIOS	Pacific Telephone
	NATHAN STEPHEN	Pacific Telephone
	NATIONAL RETAIL CREDITORS RECOVERY SERVICE COLLECTNS	Pacific Telephone
	NATL SYSTEMS	Pacific Telephone
	NON STOP PRODUCTION	Pacific Telephone
	PRICE PAUL B	Pacific Telephone
	RECORD COMPANY THE	Pacific Telephone
	STOCK & GRAIN PANORAMICS	Pacific Telephone
	T V TIME CLOCK	Pacific Telephone
	U S OFFICE SUPPLY	Pacific Telephone
1980	La Impell Walter & Associates collectns	Pacific Telephone
1962	TRANSITRON ELECTRONIC SALES CORP	Pacific Telephone
	TV GUIDE MAGAZINE	Pacific Telephone
1951	Capitol Records Distributing Corp genl ofc	Pacific Telephone & Telegraph Co.
	Capitol Records Inc acctng div	Pacific Telephone & Telegraph Co.
	Capitol Records Inc purchasing dept	Pacific Telephone & Telegraph Co.
	Hollywd Palmer Bldg	Pacific Telephone & Telegraph Co.

FINDINGS

<u>Year</u>	<u>Uses</u>	<u>Source</u>	
1951	McKinney J P & Son	Pacific Telephone & Telegraph Co.	
1942	Alberts M Sergis Ruth photog	Los Angeles Directory Co.	
	Bonsall Richd E real est	Los Angeles Directory Co.	
	Clemens Robt L publicity agt	Los Angeles Directory Co.	
	CONTINENTAL Pictures Inc J D Kendis pres mot pict producers	Los Angeles Directory Co.	
	ELWOOD Maren literary agt	Los Angeles Directory Co.	
	EVANS John H real est	Los Angeles Directory Co.	
	Gabrielsen Monard J Florence struct eng	Los Angeles Directory Co.	
	GRIFFITH Homer O radio adv	Los Angeles Directory Co.	
	Heyfron Gilbert J lawyer	Los Angeles Directory Co.	
	Hix Ernest office	Los Angeles Directory Co.	
	Hix John cartoonist	Los Angeles Directory Co.	
	HOLLYWOOD CITIZEN Orlando T Palmer Mgr Stationers and Engravers	Los Angeles Directory Co.	
	HOWARD Earl E Lela E lawyer	Los Angeles Directory Co.	
	Marvin Ralph E struct eng	Los Angeles Directory Co.	
	MORGAN RAYMOND R CO R R Morgan Advertising Agency	Los Angeles Directory Co.	
	PALMER Building	Los Angeles Directory Co.	
	PALMER Paul lawyer	Los Angeles Directory Co.	
	Rosendahl Harold G watch repr	Los Angeles Directory Co.	
	SAVAGE John E real est	Los Angeles Directory Co.	
	Swift Kenneth R archt	Los Angeles Directory Co.	
	TAILWAGGER FOUNDATION OF AMERICA THE J G Lindsey Exec Sec V Engel Sec	Los Angeles Directory Co.	
	Wall Garrett news dlr	Los Angeles Directory Co.	
	White A Moresby lawyer	Los Angeles Directory Co.	
	WILLIAMS Chas J Kath M osteo	Los Angeles Directory Co.	
	WOOD Wm A pictorial publicity	Los Angeles Directory Co.	
	Zent Geo W Gladys lawyer	Los Angeles Directory Co.	
	1937	Alberts Sergis Neoma photog	Los Angeles Directory Co.
		BERGER Jos tailor	Los Angeles Directory Co.
		Cahill Gerald Joyce adv	Los Angeles Directory Co.
		DAVIS Ferman E Thelma lawyer	Los Angeles Directory Co.
FORBES Arth B Rose T importer		Los Angeles Directory Co.	
Gabrielsen Monard J Floreno R struct eng		Los Angeles Directory Co.	
Gorringe Bert Lillian real est		Los Angeles Directory Co.	
Heyfron Gilbert J Florence E lawyer		Los Angeles Directory Co.	

FINDINGS

<u>Year</u>	<u>Uses</u>	<u>Source</u>
1937	HOLLYWOOD CITIZEN Orlando T Palmer Pres Harlan G Palmer Sec Treas Stationers and Engravers	Los Angeles Directory Co.
	HUNT Bertram A Emily M mfg jwlr	Los Angeles Directory Co.
	Kleiner Geo window clnr	Los Angeles Directory Co.
	Knights of the Royal Arch	Los Angeles Directory Co.
	Love Staenley M lawyer	Los Angeles Directory Co.
	LOWRY Jesse W Margt ins	Los Angeles Directory Co.
	Marvin Ralph E Ruby N struct eng	Los Angeles Directory Co.
	Mc Farland Banchard L Carol L	Los Angeles Directory Co.
	MORGAN Raymond R Virginia adv	Los Angeles Directory Co.
	MUELLER Emily S Mrs CS pract	Los Angeles Directory Co.
	MURREY J Aleck archt	Los Angeles Directory Co.
	NATIONAL Graphite Co M M Patterson mgr	Los Angeles Directory Co.
	PALMER Building	Los Angeles Directory Co.
	PALMER Institute of Authorship W D Ball pres C J Wilson v pres L K Ralston sec	Los Angeles Directory Co.
	PALMER Paul lawyer	Los Angeles Directory Co.
	Progressive Circulation Co R R Hiestand pres publrs rep	Los Angeles Directory Co.
	Ross Jas P chiropodist	Los Angeles Directory Co.
	Sadler Leonard G Belle M mfrs agt	Los Angeles Directory Co.
	Ver Chas J jr adv	Los Angeles Directory Co.
	Vogue Photo Service J A Beebe mgr	Los Angeles Directory Co.
	Wall Garrett magazine rep	Los Angeles Directory Co.
	White A M clk City Atty	Los Angeles Directory Co.
	White A Moresby lawyer	Los Angeles Directory Co.
	Zent & Greve Ltd F H Greve mgr real est	Los Angeles Directory Co.
	Zent Geo W Gladys lawyer	Los Angeles Directory Co.
	1933	Aarens Harry B archt
ALBERTS Sergis Nina photog		Los Angeles Directory Co.
COLBY Leone drsmkr		Los Angeles Directory Co.
DOAK Jas L ins		Los Angeles Directory Co.
HARRIS Saml shoes		Los Angeles Directory Co.
Hibben Lewis W lawyer		Los Angeles Directory Co.
HOLLYWOOD CITIZEN Orlando T palmer Press Harian G Palmer Sec Treas Publishers Printers		Los Angeles Directory Co.
JOHNSON Arth B Olive real est		Los Angeles Directory Co.
Merchandisers Corp Ltd W A Allen pres F W Schmidt sec mdse brokers		Los Angeles Directory Co.

FINDINGS

<u>Year</u>	<u>Uses</u>	<u>Source</u>	
1933	NEUMEYER Harry R wtchmkr	Los Angeles Directory Co.	
	PALMER Building	Los Angeles Directory Co.	
	PALMER Institute of Authorship W D Ball pres L K Ralston sec	Los Angeles Directory Co.	
	Pogressive Circulation Co Inc R R Heistand sec mgr	Los Angeles Directory Co.	
	Pribyl Richd S Clara export	Los Angeles Directory Co.	
	PRITCHARD Philip L publrs rep	Los Angeles Directory Co.	
	REGINA Corp vacuum clnrs	Los Angeles Directory Co.	
	RUNYAN Guy collr	Los Angeles Directory Co.	
	San Val Oil & Water Co J A Ricketts pres mgr A W Scott v pres C F Seccombe sec treas	Los Angeles Directory Co.	
	SHERRICK CGIs H Emily L lawyer	Los Angeles Directory Co.	
	TARZANA MINERAL WATER CO J A Ricketts Pres	Los Angeles Directory Co.	
	WALL Garrett publrs repr	Los Angeles Directory Co.	
	1929	Abr Anna slsmn	Los Angeles Directory Co.
		Bowell Chas E Ethel real est	Los Angeles Directory Co.
CLARK Bros L A and G D bldg contrs		Los Angeles Directory Co.	
Colosseum Mines Inc C H Gowman pres and mgr		Los Angeles Directory Co.	
Dripping Springs Mines Consolidated C H Gowman pres		Los Angeles Directory Co.	
Ellingson & Chambers C M Ellingson F B Chambers archt designer		Los Angeles Directory Co.	
Film Spectator The Welford Beaton pres editor Howard Hill treas mgr Louise Beaton sec		Los Angeles Directory Co.	
GROSSMAN Harry S pub acct		Los Angeles Directory Co.	
HAMILTON Clayton pres Palmer Institute of Authorship		Los Angeles Directory Co.	
HAMMOND Geo G detective agcy		Los Angeles Directory Co.	
Hardwick Walter L Patra real est		Los Angeles Directory Co.	
HOLLYWOOD CITIZEN Orlando T Palmer Pres Harlan G Palmer Sec Treas Publishers Printers and Stationers		Los Angeles Directory Co.	
JOHNSON Arth B Olive H real est		Los Angeles Directory Co.	
JOHNSON Ernest C Alice R real est		Los Angeles Directory Co.	
Lovan Oscar W India real est		Los Angeles Directory Co.	
MARTIN Robt M Emma B real east		Los Angeles Directory Co.	
Mc CABE Orin A Dorothy M real est		Los Angeles Directory Co.	
MEYER Radon Kurt Paula archt designer	Los Angeles Directory Co.		
Palmen Building	Los Angeles Directory Co.		

FINDINGS

<u>Year</u>	<u>Uses</u>	<u>Source</u>
1929	PALMER INSTITUTE OF AUTHORSHIP Clayton Hamilton Pres Wm D Ball V Pres L K Ralston Sec Treas	Los Angeles Directory Co.
	PALMER Paul lawyer	Los Angeles Directory Co.
	Sergis Nina photog	Los Angeles Directory Co.
	Stabeck H Norman Jennie A real est	Los Angeles Directory Co.
	VAN DYKE Roy H collections	Los Angeles Directory Co.
	WESTERN STATES LIFE INSURANCE CO HOLLYWOOD BRANCH Marshall W Zeno Agency Director Rooms	Los Angeles Directory Co.
	YINGER ROBT C Architect and Engineer	Los Angeles Directory Co.
1924	PALMER PHOTOPLAY CORPORATION R L Manker Pres H E Teter V Pres S M Warmbath Sec Treas	Los Angeles Directory Co.
	TETER H E & CO Harry E Teter Stocks and Bonds	Los Angeles Directory Co.

6364 Hollywood Boulevard

<u>Year</u>	<u>Uses</u>	<u>Source</u>
2000	SHAKY WIGS OF HOLLYWOOD	Haines & Company
1990	SHAKY IMPORT WIGS	Pacific Bell
1986	SHAKY IMPORT WIGS	Pacific Bell
	SHAKY WIGS OF HOLLYWOOD	Pacific Bell
1981	SHAKY IMOPRT WIGS	Pacific Telephone
	SHAKY IMPORT WIGS	Pacific Telephone
1951	Hollywd Citizen News Stationery Store Hollywood Citizen News	Pacific Telephone & Telegraph Co.
	Hollywd Citizen Stationery Store Hollywd Citizen News	Pacific Telephone & Telegraph Co.
	Hollywd Corona Hollywd Agcy	Pacific Telephone & Telegraph Co.
	Hollywd Hol Hollywood Citizen Stationery Store	Pacific Telephone & Telegraph Co.
1937	NEWCOMB Geo D slsmn Hollywood Citizen News	Los Angeles Directory Co.
1924	Cutting Ellizabeth tchr r	Los Angeles Directory Co.
	GUARANTY BUILDING & LOAN ASSOCIATION G R Dexter Pres O L Routt V Pres G H Beesmyer Sec F G Leonard Treas Palmer Bldg	Los Angeles Directory Co.
	Palmer Building	Los Angeles Directory Co.

6366 Hollywood Boulevard

<u>Year</u>	<u>Uses</u>	<u>Source</u>
2000	HOLLYHOOD HIP HOP	Haines & Company

FINDINGS

<u>Year</u>	<u>Uses</u>	<u>Source</u>
1990	TWO SHA	Pacific Bell
1986	TWO SHA	Pacific Bell
1981	WILD PAIR THE	Pacific Telephone
1951	Hollywd Mimis ladies wear	Pacific Telephone & Telegraph Co.
1942	Mimis Dress Shop	Los Angeles Directory Co.
1937	Blanc Ned O Betty womens clo	Los Angeles Directory Co.
1933	HOLLYWOOD Citizen Storo G T Palmer mgr	Los Angeles Directory Co.
1924	HOLLYWOOD CITIZEN Orlando T Palmer Pres Harlan G Palmer Sec Treas Publishers Printers and Stationers	Los Angeles Directory Co.

FINDINGS

ADJOINING PROPERTY DETAIL

The following Adjoining Property addresses were researched for this report. Detailed findings are provided for each address.

CAHUENGA BLVD

1640 CAHUENGA BLVD

<u>Year</u>	<u>Uses</u>	<u>Source</u>
1986	CATALINA SEAFOOD RESTAURANT	Pacific Bell
1981	TWO GUYS FROM ITALY	Pacific Telephone
1951	N Cahuenga Wentz Jewry Store	Pacific Telephone & Telegraph Co.
1942	Sperber Herman Minnie pawnbroker	Los Angeles Directory Co.
1937	Ecker Chas Rena paints	Los Angeles Directory Co.

1641 CAHUENGA BLVD

<u>Year</u>	<u>Uses</u>	<u>Source</u>
1990	PANPIPES MAGICKAL MARKETPLACE	Pacific Bell
1951	N Cahuenga Hollywd Pipe Shop	Pacific Telephone & Telegraph Co.
1942	WILSON Ramond C Martha L pipes	Los Angeles Directory Co.

1642 CAHUENGA BLVD

<u>Year</u>	<u>Uses</u>	<u>Source</u>
1986	RADIO EXPRESS	Pacific Bell
	XPRS RADIO REQUEST LINE	Pacific Bell
1942	PAGE Gordon	Los Angeles Directory Co.
	Tetrault Henry E Cordelia mgr Hotel Ordway	Los Angeles Directory Co.
	TOMLINSON Wilbur	Los Angeles Directory Co.
	Hester Richd	Los Angeles Directory Co.
	HOTEL Ordway	Los Angeles Directory Co.
	KELLY Danl Fern	Los Angeles Directory Co.
	MORGAN Wm	Los Angeles Directory Co.
	Nordmark Ralph	Los Angeles Directory Co.
1937	Cahuenga Hotel	Los Angeles Directory Co.
	Downs Jack L waiter	Los Angeles Directory Co.
1933	CLINTON Benj caddy	Los Angeles Directory Co.
	Mc KAY Gene actor	Los Angeles Directory Co.
	WALKER J W actor	Los Angeles Directory Co.
	Zibell Jacob mens furns	Los Angeles Directory Co.
1929	Cheatem Clarence auto mech	Los Angeles Directory Co.

FINDINGS

<u>Year</u>	<u>Uses</u>	<u>Source</u>
1929	EDWARDS Robt actor	Los Angeles Directory Co.
	Gardener Chas H auto mech	Los Angeles Directory Co.
	HORN Wm waiter	Los Angeles Directory Co.
	JENNINGS Chas actor	Los Angeles Directory Co.
	MURPHY Steph actor	Los Angeles Directory Co.
	QUINN Leonard electn r	Los Angeles Directory Co.
	Slaughter Alf actor r	Los Angeles Directory Co.
	Wakefield Claude actor r	Los Angeles Directory Co.
	Weatherford Emma J Mrs fur rms	Los Angeles Directory Co.
	Whited Floyd carp r	Los Angeles Directory Co.

1643 CAHUENGA BLVD

<u>Year</u>	<u>Uses</u>	<u>Source</u>
1990	HONG KONG RESTAURANT	Pacific Bell
1986	SHANGHAI-LUCKY RESTAURANT	Pacific Bell
1981	SHANGHAI LUCKY RESTAURANT	Pacific Telephone
1976	Lucky Restaurant	Pacific Telephone
1951	Cahuenga Ah Wings Cafe	Pacific Telephone & Telegraph Co.
1942	LOW Wing restr	Los Angeles Directory Co.

1645 CAHUENGA BLVD

<u>Year</u>	<u>Uses</u>	<u>Source</u>
1990	ROYAL SAFARI	Pacific Bell
1986	ROYAL SAFARI	Pacific Bell
1981	ZEB-CAL INVESTIGATION	Pacific Telephone
	ZEB-CAL EXTERMINATING CO	Pacific Telephone
	TRI CO EXTERMINATING CO	Pacific Telephone
	SEB-CAL INVESTIGATION SERVICE	Pacific Telephone
	CHARLIE S PRIVATE PATROL	Pacific Telephone
1976	Zenith Hearing Aids Of Hollywood	Pacific Telephone
	Hollywood Hearing Aid	Pacific Telephone
	Berest Ai	Pacific Telephone
	Bob Whites Barber Shop	Pacific Telephone
1970	ZENITH HEARING AID DEALERS-	Pacific Telephone
	ZENITH HEARING AID DEALERS-	Pacific Telephone
1962	ZENITH HEARING AID CENTERS LOS ANGELES	Pacific Telephone
1951	N Cahuenga Cinevox motn pictr lab	Pacific Telephone & Telegraph Co.
	N Cahuenga Cinevox Camera	Pacific Telephone & Telegraph Co.

FINDINGS

<u>Year</u>	<u>Uses</u>	<u>Source</u>
1942	ANDERSON Fannie E Mrs leather gds	Los Angeles Directory Co.
1933	Silverstein Matt Annette mens clo	Los Angeles Directory Co.
1929	SILVERSTEIN Matt Annetta mens clo	Los Angeles Directory Co.

1647 CAHUENGA BLVD

<u>Year</u>	<u>Uses</u>	<u>Source</u>
1990	ACTORS SECOND EMPORIUM	Pacific Bell
1986	PARAMOUNT BEAUTY SUPPLY CO	Pacific Bell
1981	PARAMOUNT BEAUTY SUPPLY CO	Pacific Telephone
1976	Paramount Beauty Supply Co	Pacific Telephone
1951	N Cahuenga Bl De Luca Leather Serv	Pacific Telephone & Telegraph Co.
	N Cahuenga Posada David bootmaker	Pacific Telephone & Telegraph Co.
1942	Posada David Mary Shoe repr	Los Angeles Directory Co.
1929	HUFFMAN John actor	Los Angeles Directory Co.

1649 CAHUENGA BLVD

<u>Year</u>	<u>Uses</u>	<u>Source</u>
1990	TACO DELTA NO 2	Pacific Bell
1986	MARIA S CAFE	Pacific Bell
1981	HERNANDEZ LUIS	Pacific Telephone
	LUIS TAILORING	Pacific Telephone
1976	Hernandez Luis	Pacific Telephone
1942	LEVIN Jacob Etta shoes	Los Angeles Directory Co.

1651 CAHUENGA BLVD

<u>Year</u>	<u>Uses</u>	<u>Source</u>
1990	HOLLYWOOD VIDEO	Pacific Bell
1986	HOLLYWOOD VIDEO	Pacific Bell
1981	BIJOU THEATRE	Pacific Telephone
1951	Cahuenga Comet Club cocktail lounge	Pacific Telephone & Telegraph Co.
	Cahuenga Club Comet cocktail lounge	Pacific Telephone & Telegraph Co.
1942	Rush Earl C Mona typewriters	Los Angeles Directory Co.

1652 CAHUENGA BLVD

<u>Year</u>	<u>Uses</u>	<u>Source</u>
1990	WORLD BOOK & NEWS	Pacific Bell
1986	WORLD BOOK & NEWS CO	Pacific Bell
1981	WORLD BOOK & NEWS CO	Pacific Telephone
1976	World Book & News Co	Pacific Telephone
1951	Cahuenga World Book & News Co	Pacific Telephone & Telegraph Co.

FINDINGS

<u>Year</u>	<u>Uses</u>	<u>Source</u>
1951	N Cahuenga World News & Book Co	Pacific Telephone & Telegraph Co.
1942	Meisenzahl Philip camera supps	Los Angeles Directory Co.
1937	Meisenzahl Philip R photo supp	Los Angeles Directory Co.

1654 CAHUENGA BLVD

<u>Year</u>	<u>Uses</u>	<u>Source</u>
1990	JULIAN HOLISTIC MEDICAL CENTER	Pacific Bell
	JULIAN JAMES J MD INC	Pacific Bell
	JULIAN JAMES J MD INC	Pacific Bell
	LYNCH JAS P DDS	Pacific Bell
1986	JULIAN HOLISTIC MEDICAL CENTER	Pacific Bell
	JULIAN JAMES J MD INC	Pacific Bell
	LYNCH JAS P DDS	Pacific Bell
1981	JULIAN HOLISTIC MEDICAL CENTER	Pacific Telephone
	JULIAN JAMES J MD INC	Pacific Telephone
	LYNCH JAN P DR	Pacific Telephone
1976	Brunson & Pringle	Pacific Telephone
	Lynch Jas P Dr	Pacific Telephone
	Pringle & Brunson	Pacific Telephone
	Pringle Robt L Pringle & Brunson	Pacific Telephone
1951	Brunson C B Pringle & Brunson	Pacific Telephone & Telegraph Co.
	Pringle & Brunson	Pacific Telephone & Telegraph Co.
	Pringle Robt L Pringle & Brunson	Pacific Telephone & Telegraph Co.
	Beauchamp R F dntst	Pacific Telephone & Telegraph Co.
	N Cahuenga	Pacific Telephone & Telegraph Co.
1942	CHASE Paul C Marjorie dentist	Los Angeles Directory Co.
	GREEN Sidney dentist	Los Angeles Directory Co.
1937	Beauchamp Curtis Eva dentist	Los Angeles Directory Co.

1688 CAHUENGA BLVD

<u>Year</u>	<u>Uses</u>	<u>Source</u>
1937	Posada David Maria shoe repr	Los Angeles Directory Co.

1715 CAHUENGA BLVD

<u>Year</u>	<u>Uses</u>	<u>Source</u>
1990	THEATRE THEATER	Pacific Bell
1986	THEATRE THEATER	Pacific Bell
1981	HOLLYWOOD ACTORS THEATRE INC	Pacific Telephone
1976	Seis Actores	Pacific Telephone

FINDINGS

<u>Year</u>	<u>Uses</u>	<u>Source</u>
1951	Cahuenga Cherry Cove restrnt	Pacific Telephone & Telegraph Co.
	Cahuenga BI Cherry Cove restrnt	Pacific Telephone & Telegraph Co.
1942	CARLETON Benj H jr Carrie restr	Los Angeles Directory Co.
1937	COLEMAN Maxie shoe shmer branch	Los Angeles Directory Co. Los Angeles Directory Co.
1933	COHEN Abr Rebecca locksmith	Los Angeles Directory Co.
1929	Brantigan Frieda Mrs lunches	Los Angeles Directory Co.

1716 CAHUENGA BLVD

<u>Year</u>	<u>Uses</u>	<u>Source</u>
1990	GORKY S CAFE	Pacific Bell
	GORKY S FAMOUS CAFE CATERING	Pacific Bell
	GORKY S RUSSIAN BREWERY & CATERING	Pacific Bell
	GORKY S TICK-TOCK	Pacific Bell
1986	TICK-TOCK RESTAURANT	Pacific Bell
1985	TICK-TOCK RESTAURANT	Pacific Bell
1981	TICK-TOCK RESTAURANT	Pacific Telephone
1980	TICK-TOCK RESTAURANT	Pacific Telephone
1970	TICK-OCK RESTAURANT	Pacific Telephone
	TICK-OCK RESTAURANT	Pacific Telephone
1951	Cahuenga Tick Tock Tea Room	Pacific Telephone & Telegraph Co.
1937	COHEN Abr blksmith	Los Angeles Directory Co.
	JOHNSON Nick cook	Los Angeles Directory Co.

1642 1/2 CAHUENGA BLVD

<u>Year</u>	<u>Uses</u>	<u>Source</u>
1981	GOLDEN STATE SUPPLY INC	Pacific Telephone

1645 1/2 CAHUENGA BLVD

<u>Year</u>	<u>Uses</u>	<u>Source</u>
1990	BIO CO	Pacific Bell
	GOLDEN TOUCH I	Pacific Bell

CAHUENGA BLVD N

1640 CAHUENGA BLVD N

<u>Year</u>	<u>Uses</u>	<u>Source</u>
2000	BANAYAN CONSTR CO	Haines & Company
	CATALINA BARBGRILL	Haines & Company

FINDINGS

1641 CAHUENGA BLVD N

<u>Year</u>	<u>Uses</u>	<u>Source</u>
2000	PANPIPES MGCKL MRKT	Haines & Company

1642 CAHUENGA BLVD N

<u>Year</u>	<u>Uses</u>	<u>Source</u>
2000	K HOLLYWOOD MAGAZINE	Haines & Company
	EASY ONE NETWORK	Haines & Company
	BROWN BROWN & BROWN	Haines & Company
	K HOLLYWOOD SPANISH MAGAZINE	Haines & Company
	PERU VISION	Haines & Company
	U 2 TRAVEL AGENCY	Haines & Company

1643 CAHUENGA BLVD N

<u>Year</u>	<u>Uses</u>	<u>Source</u>
2000	HONG KONG DELI CHINESE RSTRNT	Haines & Company

1645 CAHUENGA BLVD N

<u>Year</u>	<u>Uses</u>	<u>Source</u>
2000	NOLANDS GOLDEN TOUCH	Haines & Company
	a 1/2 GOLDEN TOUCH	Haines & Company
	ROYAL SAFARI	Haines & Company

1647 CAHUENGA BLVD N

<u>Year</u>	<u>Uses</u>	<u>Source</u>
2000	HAPPINESS PHOTO STUDIO	Haines & Company

1649 CAHUENGA BLVD N

<u>Year</u>	<u>Uses</u>	<u>Source</u>
2000	XXXX	Haines & Company

1651 CAHUENGA BLVD N

<u>Year</u>	<u>Uses</u>	<u>Source</u>
2000	HOLLYWD VIDEO	Haines & Company

1652 CAHUENGA BLVD N

<u>Year</u>	<u>Uses</u>	<u>Source</u>
2000	WORLD BOOKE & NEWS	Haines & Company
	WORLD BOOK & NEWS	Haines & Company

FINDINGS

1654 CAHUENGA BLVD N

<u>Year</u>	<u>Uses</u>	<u>Source</u>
2000	KEYLASHUN THERAPY	Haines & Company
	JULIAN JAMES J MD	Haines & Company
	JULIAN HOLISTIC MED	Haines & Company
	CHELATION TREATMENT	Haines & Company

1681 CAHUENGA BLVD N

<u>Year</u>	<u>Uses</u>	<u>Source</u>
2000	SPOT LIGHT ROOM	Haines & Company
	WONG Ark	Haines & Company

1715 CAHUENGA BLVD N

<u>Year</u>	<u>Uses</u>	<u>Source</u>
2000	BERNARDS PARKNG SYS	Haines & Company

COSMO

1633 COSMO

<u>Year</u>	<u>Uses</u>	<u>Source</u>
1986	MODERN VAN & STORAGE INC MODERN MUSICAL SERVICES	Pacific Bell

1641 COSMO

<u>Year</u>	<u>Uses</u>	<u>Source</u>
1990	JANINA DENTAL LAB	Pacific Bell
	NELSON GE	Pacific Bell
1986	JANINA DENTAL LAB	Pacific Bell
	NELSON G E	Pacific Bell
1981	NEVAREZ MAXI-MINO	Pacific Telephone
	LOZANO JESUS	Pacific Telephone
	LOPEZ MANUEL	Pacific Telephone
1971	Brunton Hortense	Pacific Telephone
1967	Brunton Hortense	Pacific Telephone
1962	Griego Alex	Pacific Telephone
1942	Bautista Chas	Los Angeles Directory Co.
	BIRD Thos J Esther furnrms	Los Angeles Directory Co.
	Carin Jesus	Los Angeles Directory Co.
	Cataran Jack	Los Angeles Directory Co.
	Chonas Michl	Los Angeles Directory Co.
	Comely Jas	Los Angeles Directory Co.

FINDINGS

<u>Year</u>	<u>Uses</u>	<u>Source</u>
1942	GARCIA Michl	Los Angeles Directory Co.
	Laga Edw	Los Angeles Directory Co.
	Marmurwicz Alf	Los Angeles Directory Co.
	Matsen Albt	Los Angeles Directory Co.
	NELSON Ray	Los Angeles Directory Co.
	Rana Melchor hsmn	Los Angeles Directory Co.
	Ranna Melvin	Los Angeles Directory Co.
1937	BALL Iris Mrs	Los Angeles Directory Co.
1929	Serizawa T jan h	Los Angeles Directory Co.

COSMO ST

1633 COSMO ST

<u>Year</u>	<u>Uses</u>	<u>Source</u>
2000	XXXX	Haines & Company

1641 COSMO ST

<u>Year</u>	<u>Uses</u>	<u>Source</u>
2013	JANINA DENTAL LAB	Cole Information Services
2008	JANINA DENTAL LAB	Cole Information Services
2006	LOPEZUrbano	Haines Company, Inc.
	JANINADENTAL	Haines Company, Inc.
2000	JANINA DENTAL LAB	Haines & Company
	FATAHI Abdellatri	Haines & Company
1976	Brunton Hortense	Pacific Telephone
1958	Gray Jimmy Val	Pacific Telephone
1951	Cosmo Reed H Cooper r	Pacific Telephone & Telegraph Co.

1650 COSMO ST

<u>Year</u>	<u>Uses</u>	<u>Source</u>
2000	BOWIE Brian	Haines & Company

1651 COSMO ST

<u>Year</u>	<u>Uses</u>	<u>Source</u>
2000	XXXX	Haines & Company
1976	Markham Building	Pacific Telephone
	TV Time Clock	Pacific Telephone
1958	Morgan Expansion Roller Truck Co	Pacific Telephone
	Ochs Al artsts rep	Pacific Telephone
	Perl Geo Western Music Sales Serv	Pacific Telephone

FINDINGS

<u>Year</u>	<u>Uses</u>	<u>Source</u>
1958	Story Brooks & Finley Inc	Pacific Telephone
	Timmins Harry L artst	Pacific Telephone
	Tune Town Tunes Inc	Pacific Telephone
	Urban Max & Co Inc	Pacific Telephone
	V I P Music Inc	Pacific Telephone
	Western Music Sales Srev	Pacific Telephone
	Barker Ambrose writer	Pacific Telephone
	COWAN PRESSROOM PRODUCTS INC	Pacific Telephone
	Crosby Leigh	Pacific Telephone
	Flag Records Co mfrs	Pacific Telephone
	Friars Robt Films	Pacific Telephone
	Granite Music Co	Pacific Telephone
	Keynote Music Co	Pacific Telephone
	Marks E B Music Corp	Pacific Telephone
More Elaine	Pacific Telephone	
1951	Story Brooks & Finley Inc	Pacific Telephone & Telegraph Co.
	More Elaine Secretarial Serv	Pacific Telephone & Telegraph Co.
	Timmins Harry L artst	Pacific Telephone & Telegraph Co.
	Allfie E M engrvr	Pacific Telephone & Telegraph Co.
	Goodwin & Schneider watch reprng	Pacific Telephone & Telegraph Co.
	G A M Productions	Pacific Telephone & Telegraph Co.
	Lowe Features	Pacific Telephone & Telegraph Co.
	Purkett Frank W mfg agt	Pacific Telephone & Telegraph Co.
	Ball Timmins printrs	Pacific Telephone & Telegraph Co.
	Kerkl Frank G Relaxation Serv	Pacific Telephone & Telegraph Co.
	Cosmo Tune Towne Tunes	Pacific Telephone & Telegraph Co.
	Marks E B Music Corp	Pacific Telephone & Telegraph Co.
	Movie of the Month Club	Pacific Telephone & Telegraph Co.
	Movie Newsreels	Pacific Telephone & Telegraph Co.
	Fashion of the Month Club	Pacific Telephone & Telegraph Co.
	Bonica Joe Movie of the Month Club	Pacific Telephone & Telegraph Co.
Morgan Expansion Roller Truck Co	Pacific Telephone & Telegraph Co.	
Cowan Pressroom Products Inc	Pacific Telephone & Telegraph Co.	
Cosmo Markham Bldg	Pacific Telephone & Telegraph Co.	

FINDINGS

HOLLYWOD BLVD

6323 HOLLYWOD BLVD

<u>Year</u>	<u>Uses</u>	<u>Source</u>
1986	CHARLIE S GIFTS	Pacific Bell

6411 HOLLYWOD BLVD

<u>Year</u>	<u>Uses</u>	<u>Source</u>
1990	ROCK SHOP TWO	Pacific Bell

HOLLYWOOD

6331 HOLLYWOOD

<u>Year</u>	<u>Uses</u>	<u>Source</u>
1986	OLYMPIA NURSES REGISTRY	Pacific Bell
1981	DANNY S PLUMBING	Pacific Telephone
1967	A A Abbey Carpet & Furniture Cleaning Co	Pacific Telephone
	AA Abbey Carpet & Furniture Cleaning Co	Pacific Telephone
	A C T S	Pacific Telephone
	A D P Productions	Pacific Telephone
	A G A C	Pacific Telephone
	Accur Matic Secretarial Service	Pacific Telephone
	Acme Answering Service	Pacific Telephone
	Acme Answering Service	Pacific Telephone
	Acme Telephone Answering Service	Pacific Telephone
	Alert Telephone Answering Service	Pacific Telephone
	Hollywood	Pacific Telephone
	Allcity Bookkeeping Serv	Pacific Telephone
	ALLSTATE TITLE COMPANY	Pacific Telephone
	American Guild of Authors & Composers	Pacific Telephone
	Anderson Andy Cooperative Dental Lab	Pacific Telephone
	Answer America	Pacific Telephone
	Goodwin & Associates Ins	Pacific Telephone
	Goodwin Kenneth ins	Pacific Telephone
	Gray Rodney M atty	Pacific Telephone
	Grog Inc	Pacific Telephone
	Guaranty Building Barber Shop	Pacific Telephone
	Guaranty Bldg Co	Pacific Telephone
	GULF COAST COLLECTION AGCY CO	Pacific Telephone

FINDINGS

<u>Year</u>	<u>Uses</u>	<u>Source</u>
1967	H R K Engineering	Pacific Telephone
	Hall Carl D rltr	Pacific Telephone
	Handy Geo M Dr	Pacific Telephone
	Harrison Henry L dntst	Pacific Telephone
	Hays Wm T atty	Pacific Telephone
	Heath Wm R & Associates	Pacific Telephone
	Heffernan C A Dr & Rosoff John E Dr orthdntsts	Pacific Telephone
	Hill Paul atty	Pacific Telephone
	Hollywood Bar Assn	Pacific Telephone
	Hotel Barbizon Plaza of New York L A Office	Pacific Telephone
	Howe J Willoughby MD	Pacific Telephone
	Clanton Glenn & Associates	Pacific Telephone
	Clarke Herbert H Jr Sanitex Chemical Inc	Pacific Telephone
	Clay Emery Real Estate Broker	Pacific Telephone
	Closed Circuit TV Bingo	Pacific Telephone
	Consulate Genl of Costa Rica	Pacific Telephone
	Consulate Genl of Dominican Republic	Pacific Telephone
	Consulate Genl of Panama	Pacific Telephone
	Consulate of El Salvador	Pacific Telephone
	Consulate of Jordan	Pacific Telephone
	Consulate of Lebanon	Pacific Telephone
	Continental Agcy ins	Pacific Telephone
	Cooperative Dental Lab	Pacific Telephone
	Costa Rica Consulate	Pacific Telephone
	Cumberland Engineering Co Inc	Pacific Telephone
	Dahlstrum Jack A atty	Pacific Telephone
	Dahlstrum Walton & Butts attys	Pacific Telephone
	Dannys Plumbing	Pacific Telephone
	Davis Paul Roger CPA	Pacific Telephone
	Diekman Robt F atty	Pacific Telephone
	Doane Jas M personal mngmnt	Pacific Telephone
	Donahue Jack atty	Pacific Telephone
	Donaway Jack atty	Pacific Telephone
	Dormar Co Inc	Pacific Telephone
	Drooz Harold atty	Pacific Telephone
	Dunaway Jack atty	Pacific Telephone
	EARLE T R survyrs	Pacific Telephone

FINDINGS

<u>Year</u>	<u>Uses</u>	<u>Source</u>
1967	Electronic Credit Control	Pacific Telephone
	El Salvador Consulate	Pacific Telephone
	Erwins Carpet Service	Pacific Telephone
	Esty Wm Co Inc adv	Pacific Telephone
	Executive Smoke Shop	Pacific Telephone
	Fahey John F Dr	Pacific Telephone
	Fay Securities Co	Pacific Telephone
	Fay Sheldon P Fay Securities Co	Pacific Telephone
	FEATHEROCK INC	Pacific Telephone
	Feldman David Refrigeration Service	Pacific Telephone
	Flieg Hans MD	Pacific Telephone
	Frank Lothar	Pacific Telephone
	Gambill Wm H DDS	Pacific Telephone
	General Lab Associates	Pacific Telephone
	Gilbert Ray Publishing Corp	Pacific Telephone
	Glasier Jas C rl est invs	Pacific Telephone
	Glenn Clanton & Associates	Pacific Telephone
	Goggin J A detective	Pacific Telephone
	Gold Credit Inc	Pacific Telephone
	Goldring Irwin atty	Pacific Telephone
	Howe J Willoughby MD	Pacific Telephone
	Indianhead Productions	Pacific Telephone
	Jacob E L rl est	Pacific Telephone
	Jacobs Jos MD	Pacific Telephone
	Kamen Michael J Guaranty Bldg Co	Pacific Telephone
	Karsa Albert & Co ins adjstrs	Pacific Telephone
	KING HELEN steno pub	Pacific Telephone
	Kornblum David H atty	Pacific Telephone
	Kornblum I B atty	Pacific Telephone
	Lebanon Consulate	Pacific Telephone
	Light Roht K atty	Pacific Telephone
	Lopez Chas J MD	Pacific Telephone
	Lopez Victor E DDS	Pacific Telephone
	M M M Bearing Co	Pacific Telephone
	Manes Hugh R atty	Pacific Telephone
	Manly Hart E & Associates	Pacific Telephone
	Marks Norman S	Pacific Telephone
	MARY MURRAY AGENCY	Pacific Telephone

FINDINGS

<u>Year</u>	<u>Uses</u>	<u>Source</u>
1967	McKean F A Business & Professional Telephone Exch	Pacific Telephone
	Media Research Associates	Pacific Telephone
	Mennillo Arnold E CPA	Pacific Telephone
	Miner Saul B	Pacific Telephone
	Miners Saul B atty	Pacific Telephone
	Moacanin Milan atty	Pacific Telephone
	Monk Andrews B atty	Pacific Telephone
	Mullin Warren Ins Agcy	Pacific Telephone
	MURRAY MARY AGCY	Pacific Telephone
	Natl Assn of Government Employees	Pacific Telephone
	Olsen Berto A dntst	Pacific Telephone
	P E G INC	Pacific Telephone
	Pacific Coast Studio Directory	Pacific Telephone
	Panama Consulate General of	Pacific Telephone
	Parfay Music Inc	Pacific Telephone
	Pharmacists Emergency Group	Pacific Telephone
	Potter Howard F atty	Pacific Telephone
	Preferred Lending Services	Pacific Telephone
	PRIDE PLUMBING CO	Pacific Telephone
	Pyramid Mortgage Corp	Pacific Telephone
	RAMMAR BUSINESS SYSTEMS INC	Pacific Telephone
	Rio O Pest Control Co	Pacific Telephone
	Rivera Carmine V Natl Assn of Government Employees	Pacific Telephone
	Rosemark Edw M Co ins	Pacific Telephone
	Rosoff John E Dr & Heffernan C A Dr orthdntsts	Pacific Telephone
	Ross Chas Advertising Agcy	Pacific Telephone
	Sanitex Chemical Inc	Pacific Telephone
	Sauer Martin J Dr	Pacific Telephone
	Aqua Pure Pool Serice Co	Pacific Telephone
	Aregood F S	Pacific Telephone
	BARBIZO PLAZA HOTEL OF NEW YORK L A OFC	Pacific Telephone
	Bennett Earl Dental Lab	Pacific Telephone
	Berg Gordon H & Associates	Pacific Telephone
	Best Ant Control Serv	Pacific Telephone
	BONAPARTE DICKIE MISS Immigrtn	Pacific Telephone
	Bonaparte Ronald H atty	Pacific Telephone

FINDINGS

<u>Year</u>	<u>Uses</u>	<u>Source</u>
1967	Bonaparte Ronald H atty	Pacific Telephone
	Bond Dennis M	Pacific Telephone
	BREKKE LOWELL Mary Murray Agency	Pacific Telephone
	Bruce Rug Clning Co	Pacific Telephone
	Bullock S R acct	Pacific Telephone
	Business & Professional Telephone Exch	Pacific Telephone
	Butts Robt S atty	Pacific Telephone
	Cahn Marvin S atty	Pacific Telephone
	California Copyright Conference	Pacific Telephone
	Chemical Explorations Corp	Pacific Telephone
	Scher Marvin J atty	Pacific Telephone
	Schrage Henry ofc	Pacific Telephone
	Shaffer Simon & Conway attys	Pacific Telephone
	Shaw & Associates Inc financl constnts	Pacific Telephone
	SHELF LITE DISPLAY CO indoor displys	Pacific Telephone
	Sieger & Sieger CPAs	Pacific Telephone
	Sierra Advertisers	Pacific Telephone
	SINGER KRAVETT & SINGER INC	Pacific Telephone
	Spectra Physics Inc lasers	Pacific Telephone
	Steiner Robt B oral sur	Pacific Telephone
	Stern J Leonard atty	Pacific Telephone
	Stober Ralph K atty	Pacific Telephone
	Stober Ralph K CPA	Pacific Telephone
	Swanson Bud Cooperative Dental Lab	Pacific Telephone
	Tahiti Hai	Pacific Telephone
	Thompson Clyde I pub acct	Pacific Telephone
	Tobin John P atty	Pacific Telephone
	Traditions Inc	Pacific Telephone
	U S PUMICE CD	Pacific Telephone
	United States Government	Pacific Telephone
	SECURITIES & EXCHANGE COMMISSION	Pacific Telephone
	UNITED STATES PUMICE CO	Pacific Telephone
	Vandoren Edw B atty	Pacific Telephone
	Veteran Window Cleaners	Pacific Telephone
	Visitor Publications Inc	Pacific Telephone
	Waggner Dental Company	Pacific Telephone
	Waif Div Internatl Social Serv	Pacific Telephone
	Walton Richard A atty	Pacific Telephone

FINDINGS

<u>Year</u>	<u>Uses</u>	<u>Source</u>
1967	Weiss Arthur W Ins	Pacific Telephone
	Wester Arnold J Esty William Co Inc advg	Pacific Telephone
	William Esty Co Inc adv	Pacific Telephone
	Wilshire Portable X Ray Serv	Pacific Telephone
	Wolf Howard B & Associates	Pacific Telephone
1962	Rosemark Edw M Co ins	Pacific Telephone
	Rosenbaum J H ins	Pacific Telephone
	Ross Danzlg Productions	Pacific Telephone
	ROTO ROOTER SERV & PLUMBING CO	Pacific Telephone
	S O S CINEMA SUPPLY CORP OF NEW YORK	Pacific Telephone
	S O S Photo Cine Optics Inc	Pacific Telephone
	Sandeborg Gates & Co	Pacific Telephone
	Sauer Martin J Dr	Pacific Telephone
	Sava Isabel Cutelli Mrs chr scl pr	Pacific Telephone
	Scan O Matic Inc of California	Pacific Telephone
	Scher Marvin J atty	Pacific Telephone
	Schoenberg Bert atty	Pacific Telephone
	Shaw & Associates Inc financl constnts	Pacific Telephone
	Siegrist Everett Harold CS	Pacific Telephone
	Siegrist Jenneve C Mrs CS	Pacific Telephone
	Sierra Advertisers	Pacific Telephone
	Smith Butts & Diekman attys	Pacific Telephone
	Smith Toxey H atty	Pacific Telephone
	Glenn Clanton & Associates	Pacific Telephone
	Goggin J A detective	Pacific Telephone
	Goodway Printing Co Inc	Pacific Telephone
	Green Brokerage Co Inc	Pacific Telephone
	Green Ted Brokerage Co Inc	Pacific Telephone
	Guaranty Bldg	Pacific Telephone
	Guaranty Building Barber Shop	Pacific Telephone
	Handy Geo M Dr	Pacific Telephone
	Harrison Henry L dntst	Pacific Telephone
	Hawks Beverly Mrs chr sci pr	Pacific Telephone
	Hawks Wm M chr sci pr	Pacific Telephone
	Hays Wm T atty	Pacific Telephone
Heath Wm R & Assn	Pacific Telephone	
Hedda Hopper columnist	Pacific Telephone	
Hess Albert B	Pacific Telephone	

FINDINGS

<u>Year</u>	<u>Uses</u>	<u>Source</u>
1962	Hill Paul atty	Pacific Telephone
	Hollywood Attorney Serv	Pacific Telephone
	Hollywood Dental Lab	Pacific Telephone
	A F T R A American Federation of evision & Radio Artists	Pacific Telephone
	A F T R A Pension & Welfare Fund American Federation of evision & Radio Artists Pension & Welfare Fund	Pacific Telephone
	Afra American Federation of evision & Radio Artists	Pacific Telephone
	Al Burton the Teen Model Program	Pacific Telephone
	All Star Productions Agcy	Pacific Telephone
	Allen Mark & Associates	Pacific Telephone
	ALLIED CUT RATE TV & RADIO SERV	Pacific Telephone
	American Federation of evision & Radio Artists A F T R	Pacific Telephone
	American Federation of evision & Radio Artists Pension & Welfare Fund	Pacific Telephone
	Bullock S R acct	Pacific Telephone
	Burton Al the Teen Model Program	Pacific Telephone
	Business & Professional ephone Exchange	Pacific Telephone
	Butts Robt S atty	Pacific Telephone
	C & C Enterprises talent agcy	Pacific Telephone
	Caplon Archie drugst	Pacific Telephone
	Casper P C MD	Pacific Telephone
	Chronis Phillip atty	Pacific Telephone
	Clanton Glenn & Associates	Pacific Telephone
	Collins Joe	Pacific Telephone
	Consulate Genl of Costa Rica	Pacific Telephone
	Cooperative Dental Lab	Pacific Telephone
	Costa Rica Consulate	Pacific Telephone
	Crawford Harrison H atty	Pacific Telephone
	Danzig Frank K Ross Danzig Productions	Pacific Telephone
	Diekman Robt F atty Smith Butts & Diekman attys	Pacific Telephone
	Donaway Jack atty	Pacific Telephone
	Dore Bob & Associates	Pacific Telephone
	Dormar Co Inc	Pacific Telephone
	Drooz Harold atty	Pacific Telephone
	Dunaway Jack atty	Pacific Telephone

FINDINGS

<u>Year</u>	<u>Uses</u>	<u>Source</u>
1962	Eiseman Louis CPA	Pacific Telephone
	Esty Wm Co Inc adv	Pacific Telephone
	Evans Barry F atty	Pacific Telephone
	Express Moving	Pacific Telephone
	Fahey John F Dr	Pacific Telephone
	Fay Securities Co	Pacific Telephone
	Fay Securities Co	Pacific Telephone
	Fay Sheldon P Fay Securities Co	Pacific Telephone
	FEATHEROCK INC	Pacific Telephone
	Ferguson Jas optcn	Pacific Telephone
	Ferold Optical Inc	Pacific Telephone
	Filmotype Corp	Pacific Telephone
	Finn Aubrey I atty	Pacific Telephone
	Flieg Hans MD	Pacific Telephone
	Frieden Mayer B Steinmetz Murrish & Richman attys	Pacific Telephone
	Gambill Wm H DDS	Pacific Telephone
	GARCIAS FINISHING SHOP	Pacific Telephone
	Garman Glenn C atty	Pacific Telephone
	Garson C H orthdntst	Pacific Telephone
	Gates J C & Co	Pacific Telephone
	GEIGY PHARMACEUTICALS DIV OF GEIGY CHEMICAL CORP	Pacific Telephone
	Medical Director	Pacific Telephone
	GEIGY PHARMACEUTICALS DIV OF GEIGY CHEMICAL CORP	Pacific Telephone
	General Lab Associates	Pacific Telephone
	Glasier Jas C rl est invs	Pacific Telephone
	Hollywood Maintenance Co	Pacific Telephone
	Hollywood Transparency Shade Co	Pacific Telephone
	Hopper Hedda columnist	Pacific Telephone
	Hotel Barbizon Plaza of New York L A Office	Pacific Telephone
	Howe J Willoughby Dr	Pacific Telephone
	Howe J Willoughby Dr	Pacific Telephone
	Intercontinental Serv Ltd	Pacific Telephone
	Jacob E L rl est	Pacific Telephone
	Johnson Frank Express Moving	Pacific Telephone
	Johnsons Express Moving	Pacific Telephone
	KING HELEN steno pub	Pacific Telephone

FINDINGS

<u>Year</u>	<u>Uses</u>	<u>Source</u>
1962	Kornblum David H atty	Pacific Telephone
	Kornblum I B atty	Pacific Telephone
	Krause Karl W atty	Pacific Telephone
	Kyle Cosmetic Co	Pacific Telephone
	L & S Productions Inc	Pacific Telephone
	Lodge Carter	Pacific Telephone
	Long & Palmer attys	Pacific Telephone
	Lopez Chas J MD	Pacific Telephone
	Lopez Victor E DDS	Pacific Telephone
	Macauley Alan C	Pacific Telephone
	Mark Allen & Associates	Pacific Telephone
	Martin Jas Walter C S	Pacific Telephone
	Mary Murray Ancy	Pacific Telephone
	Mc Alister J W Co auto leasing	Pacific Telephone
	Mc Cue Claude L American Federation of evision & Radio Artists A F T R A	Pacific Telephone
	Mc Kean F A Business & Professional ephone Exch	Pacific Telephone
	Mc Laughlin & Evans attys	Pacific Telephone
	Mc Laughlin John F atty	Pacific Telephone
	Mennillo Arnold E CPA	Pacific Telephone
	Miner Saul B	Pacific Telephone
	Miners Saul B atty	Pacific Telephone
	Miracle evision	Pacific Telephone
	MURRAY MARY AGCY	Pacific Telephone
	Murrish Wm B Steinmatz Murrish & Richman attys	Pacific Telephone
	Nursery School Teachers Union	Pacific Telephone
	Olsen Berto A dntst	Pacific Telephone
	Pacific Coast Studio Directory	Pacific Telephone
	Pinto Chester B Ins Agcy	Pacific Telephone
	Potter Howard F atty	Pacific Telephone
	Pyramid Mortgage Corp	Pacific Telephone
	PYRAMID PRODUCTS DIVISION OF U S PUMICE SUPPLY COMPANY	Pacific Telephone
	Radio TV Monitor	Pacific Telephone
	Richman Matthew M Steinmetz Murrish & Richman attys	Pacific Telephone
	Rio O Pest Control Co	Pacific Telephone
	Roman Swimming Pool Serv	Pacific Telephone

FINDINGS

<u>Year</u>	<u>Uses</u>	<u>Source</u>
1962	American National Ins Co Combined Agencies	Pacific Telephone
	Reeves H E Dir of Agencies	Pacific Telephone
	American National Ins Co Life Dept	Pacific Telephone
	Anapol Angle	Pacific Telephone
	Anapol Angle	Pacific Telephone
	Anderson Andy Cooperative Dental Lab	Pacific Telephone
	Answer America	Pacific Telephone
	Atlas Film Corp	Pacific Telephone
	BARBIZON PLAZA HOTEL OF NEW YORK L A OFC	Pacific Telephone
	Bemis Ruth L chr scl pr	Pacific Telephone
	Bennett Earl Dental Lab	Pacific Telephone
	Best Ant Control Serv	Pacific Telephone
	Bloch Robt D Dr	Pacific Telephone
	BONAPARTE DICKIE MISS Immlgrtn	Pacific Telephone
	Bonaparte Ronald H	Pacific Telephone
	Bonaparte Ronald H	Pacific Telephone
	Boys Clubs of America Regional Ofc	Pacific Telephone
	Bruce Rug Clning Go	Pacific Telephone
	Sos Cinema Supply Corp of New York	Pacific Telephone
	Sos Photo Cine Optics Inc	Pacific Telephone
	Spar A Albert atty	Pacific Telephone
	Steiner Robt B oral sur	Pacific Telephone
	Steinmetz Fred H Steinmetz Murrish & Richman attys	Pacific Telephone
	Steinmetz Murrish & Richman attys	Pacific Telephone
	Swanson Bud Cooperative Dental Lab	Pacific Telephone
	Tepper Nolan H atty	Pacific Telephone
	Theatre Authority Inc	Pacific Telephone
	Tobin John Patty	Pacific Telephone
	UNITED STATES GOVERNMENT AIR FORCE DEPT OF	Pacific Telephone
	Air Force Systems Command Scientific & Technical Liaison Ofc	Pacific Telephone
	U S Government SECURITIES & EXCHANGE COMMISSION	Pacific Telephone
	U S PUMICE SUPPLY CO	Pacific Telephone
	Veteran Window Cleaners	Pacific Telephone
	Waggner Dental Company	Pacific Telephone
	Wahlen Albert H	Pacific Telephone

FINDINGS

<u>Year</u>	<u>Uses</u>	<u>Source</u>
1962	Wallace Wm L Young Adam Inc brdcstng stn rep	Pacific Telephone
	Weckerly O L & Co	Pacific Telephone
	Weed & Co	Pacific Telephone
	Weiss Arthur W Ins	Pacific Telephone
	Wester Arnold J Esty Wm Co Inc advg	Pacific Telephone
	Whiteman Geo	Pacific Telephone
	William Esty Co Inc adv	Pacific Telephone
	WILLIAMS LABORATORIES medcl	Pacific Telephone
	Wilshire Portable X Ray Serv	Pacific Telephone
	Wind Emil MD	Pacific Telephone
	Young Adam Inc brdcstng stn rep	Pacific Telephone
	Young Canadian Ltd	Pacific Telephone
	Young evision Corp	Pacific Telephone
1942	HOLLYWOOD Credit Assn H H Crawford sec	Los Angeles Directory Co.
1929	Houseworth John L Honore phys	Los Angeles Directory Co.
	Wendt Alvin W Jeanette lawyer	Los Angeles Directory Co.

6381 HOLLYWOOD

<u>Year</u>	<u>Uses</u>	<u>Source</u>
1981	BOURNE CO MUSIC PUBLSHRS	Pacific Telephone
	CONTINENTAL FILM LIBRARY	Pacific Telephone
1967	A B C Music	Pacific Telephone
	Allport & Allport attys	Pacific Telephone
	Allport Harold E Jr Allport & Allport attys	Pacific Telephone
	Allport Harold E Sr Allport & Allport attys	Pacific Telephone
	German Club of Hollywood Inc	Pacific Telephone
	GERMAN CLUB OF Hollywood INC	Pacific Telephone
	Glassick W B Co	Pacific Telephone
	GLASSICK W B CO INS	Pacific Telephone
	Hayden Glenn N Irsfeld Irsfeld & Younger attys	Pacific Telephone
	Holiday Magic Distributors	Pacific Telephone
	Hughes Patrick E Irsfeld Irsfeld & Younger attys	Pacific Telephone
	Irsfeld Irsfeld & Younger attys	Pacific Telephone
	Irsfeld Jas B Jr Irsfeld Irsfeld & Younger attys	Pacific Telephone
	Irsfeld Peter J Irsfeld Irsfeld & Younger attys	Pacific Telephone

FINDINGS

<u>Year</u>	<u>Uses</u>	<u>Source</u>
1967	Israel S Pr podiatrist	Pacific Telephone
	J & J Distributors	Pacific Telephone
	Jacobs Robt	Pacific Telephone
	Kahn Maurice M & Co CPAs	Pacific Telephone
	Kightlinger Patk J Irsfeld Irsfeld & Younger attys	Pacific Telephone
	Knapp Chas Ryder Chas D Jr & Associates Inc	Pacific Telephone
	Knepper Max A atty	Pacific Telephone
	Labrum Clarence A jwlr	Pacific Telephone
	Arrington Alfred W atty	Pacific Telephone
	Bourne Co music pubshrs	Pacific Telephone
	Brink John H Irsfeld Irsfeld & Younger attys	Pacific Telephone
	Battrey R Wendell Irsfeld Irsfeld & Younger attys	Pacific Telephone
	Clark Frances M MD obstetrician & gynecologist	Pacific Telephone
	Collins Jos Commercial artsts	Pacific Telephone
	Cowin Carl C MD	Pacific Telephone
	Cowin Carl C Jr optmtrst	Pacific Telephone
	Cunningham & Saunders Dental Ceramics	Pacific Telephone
	Day Lenox C	Pacific Telephone
	Dealer Trades	Pacific Telephone
	Garcin Robt W Irsfeld & Younger attys	Pacific Telephone
	Hollywood Ofc	Pacific Telephone
	LESTER RYONS & CO Investmts	Pacific Telephone
	Madden Richard	Pacific Telephone
	MANAGEMENT FOOD SERVICE INC	Pacific Telephone
	Manask Food Service	Pacific Telephone
	MEDIA IVESTMENTS CO	Pacific Telephone
	Miller Ralph W Jr atty Williams & Miller	Pacific Telephone
	Moore Tracy and Associates radio stn reps	Pacific Telephone
	Pacific Contractors Assn	Pacific Telephone
	Parker Elizabeth B MD	Pacific Telephone
	Pierce Howard A	Pacific Telephone
	Rowley Fitch H Kahn Maurice M & Co CPAs	Pacific Telephone
	RYDER CHAS D JR & ASSOCIATES INC	Pacific Telephone
	Sabia Jas J Dr	Pacific Telephone

FINDINGS

<u>Year</u>	<u>Uses</u>	<u>Source</u>
1967	Samuels Herbert F Kahn Maurice M & Co CPAs	Pacific Telephone
	Sauvage Lucien A atty	Pacific Telephone
	SAWYER HAL Travelguide	Pacific Telephone
	Shirley Herbert V dntst	Pacific Telephone
	Stilwell Robt L Ryder Chas D Jr & Associates Inc	Pacific Telephone
	STOLL BRUCE A	Pacific Telephone
	Stoll Chas N Irsfeld Irsfeld & Youager attys	Pacific Telephone
	STOLL JACK L & ASSOCIATES bus oprtny brkrs	Pacific Telephone
	STOLL JEROME	Pacific Telephone
	Tips Restaurant	Pacific Telephone
	TIPS RESTAURANTS Ofc	Pacific Telephone
	Townsend Ernest W MD	Pacific Telephone
	TRAVELGUIDE	Pacific Telephone
	Verlyn Theo Studios of Voice	Pacific Telephone
	WALTERS WILLIAM COMPANY rl est	Pacific Telephone
	Williams E Logan atty Williams & whiller	Pacific Telephone
	Williams Logan atty Williams & Miller	Pacific Telephone
	Williams & Miller attys	Pacific Telephone
	Younger Kenneth C atty Irsfeld Irsfeld & Younger	Pacific Telephone
1962	A B C Music	Pacific Telephone
	Allport & Allport attys	Pacific Telephone
	Allport Harold E Jr Allport & Allport attys	Pacific Telephone
	Allport Harold E Sr Allport & Allport attys	Pacific Telephone
	Arrington Alfred W atty	Pacific Telephone
	Bausch & Lomb Inc	Pacific Telephone
	Bourne Inc music publshrs	Pacific Telephone
	Buttrey R Wendell Irsfeld Irsfeld & Younger attys	Pacific Telephone
	Clark Frances M MD obstetrician & gynecologist	Pacific Telephone
	Cowin Carl C MD	Pacific Telephone
	Cowin Carl C Jr optmtrst	Pacific Telephone
	Cunningham & Saunders Dental Ceramics	Pacific Telephone
	Garcin Robt W Irsfeld Irsfeld & Younger attys	Pacific Telephone
	GLASSICK W B CO INS	Pacific Telephone

FINDINGS

<u>Year</u>	<u>Uses</u>	<u>Source</u>
1962	Grua Otto T Dr	Pacific Telephone
	Hollywood Security Building	Pacific Telephone
	Irsfeld J B Irsfeld Irsfeld & Younger attys	Pacific Telephone
	Jimards	Pacific Telephone
	Kahn Maurice M & Co CPAs	Pacific Telephone
	Knapp Chas H Ryder C D Jr & Associates bus mgmnt	Pacific Telephone
	Koehl Emil H atty	Pacific Telephone
	Labrum Clarence A jwlr	Pacific Telephone
	Leishman Gerald DDS Shirley Rolland E dntst	Pacific Telephone
	LESTER RYONS & CO investmts	Pacific Telephone
	Hollywood Ofc	Pacific Telephone
	Light Robt K atty	Pacific Telephone
	MANAGEMENT FOOD SERV INC	Pacific Telephone
	MANASK FOOD SERV	Pacific Telephone
	Mc Hugh Jimmy Music Inc & Subsidiaries	Pacific Telephone
	Media Investments Co	Pacific Telephone
	Miller Ralph W Jr atty Williams & Miller	Pacific Telephone
	Moore Tracy & Associates radio stn reps	Pacific Telephone
	Nationwide Mortgage Corp	Pacific Telephone
	Pacific Contractors Assn	Pacific Telephone
	PERSONAL PROPERTY LEASING CO	Pacific Telephone
	Petersen Carl O Irsfeld Irsfeld & Younger attys	Pacific Telephone
	Pru Inc	Pacific Telephone
	Rowley Fitch H Kahn Maurice M & Company CPAs	Pacific Telephone
	Ryder C D Jr & Associates bus mgmnt	Pacific Telephone
	Ryons Lester & Co Investmts	Pacific Telephone
	Samuels Herbert F Kahn Maurice M & Co CPAs	Pacific Telephone
	SAWYER HAL Travelguide	Pacific Telephone
	Shirley Herbert V dntst	Pacific Telephone
	Shirley Rolland E dntst	Pacific Telephone
	Stoll Jack L & Associatas bus opportunity brkrs	Pacific Telephone
	Swift Ernest Lester Ryons & Co investmts	Pacific Telephone
	TIPS RESTAURANTS Ofc	Pacific Telephone
	Townsend Ernest W MD	Pacific Telephone
	TRAVELGUIDE	Pacific Telephone

FINDINGS

<u>Year</u>	<u>Uses</u>	<u>Source</u>
1962	Williams E Logan atty Williams & Miller	Pacific Telephone
	Williams Logan atty Williams & Miller	Pacific Telephone
	Williams & Miller attys	Pacific Telephone
	Younger Kenneth C atty Irsfeld Irsfeld & Younger	Pacific Telephone
1929	HARRIS Saml real est	Los Angeles Directory Co.
	SEVERANCE J Byron arch designer	Los Angeles Directory Co.

HOLLYWOOD BLVD

6315 HOLLYWOOD BLVD

<u>Year</u>	<u>Uses</u>	<u>Source</u>
2013	TABU SMOKE SHOP	Cole Information Services
	DEJA VU SHOWGIRLS	Cole Information Services
2008	AMBER THEATRES INC	Cole Information Services
	LE SEX SHOPPES ROMANTIX	Cole Information Services
2006	CAVETHEATRES	Haines Company, Inc.
	HOLLYWD CABARET	Haines Company, Inc.
	/2 EWAPINC	Haines Company, Inc.
2000	AMBER THEATRES INC	Haines & Company
	CAVE THEATRES	Haines & Company
	HOLLYWD CABARET	Haines & Company
1990	AMBER THEATRES INC	Pacific Bell
1986	AMBER THEATRES INC	Pacific Bell
1981	AMBER THEATRES INC	Pacific Telephone
	CAVE THEATRE THE	Pacific Telephone
	PALMER GAIL PLEASURE PRODUCTS	Pacific Telephone
	HUTTON E F & CO BRKRS	R. L. Polk & Co.
1951	Hollywd Hutton E F & Co brkrs Branches Hollywd	Pacific Telephone & Telegraph Co.
	Hollywd Sardis	Pacific Telephone & Telegraph Co.
1942	Sardis Inc David Covey mer restr	Los Angeles Directory Co.
1937	POLLOCK Jos Inc Jos Pollock pres Mary Weintraub sec ladies coats	Los Angeles Directory Co.
1929	Anders Rudolph meat ctr	Los Angeles Directory Co.
	OSWALD Wilbur W meat	Los Angeles Directory Co.
1924	Holahan Chas B cigars	Los Angeles Directory Co.

FINDINGS

6317 HOLLYWOOD BLVD

<u>Year</u>	<u>Uses</u>	<u>Source</u>
2013	HOLLYWOOD TATTOO STUDIO	Cole Information Services
2008	HOLLYWOOD TATTOO STUDIO	Cole Information Services
2006	STUDIO	Haines Company, Inc.
	HOLLYWD TATTOO	Haines Company, Inc.
2000	HOLLYWD TATTOO STDO	Haines & Company
1990	HOLLYWOOD TATTOO STUDIO	Pacific Bell
1986	HOLLYWOOD TATTOO STUDIO	Pacific Bell
1981	HOLLYWOOD TATTOO STUDIO	Pacific Telephone
1951	Hollywd Krause Jewlrs	Pacific Telephone & Telegraph Co.
1937	Wright J Hilliard Muriel optom	Los Angeles Directory Co.
	GIBBS Jos Lillian watchmkr	Los Angeles Directory Co.
1929	Kalamos Athos fruits	Los Angeles Directory Co.

6318 HOLLYWOOD BLVD

<u>Year</u>	<u>Uses</u>	<u>Source</u>
1929	FULLER W P & CO Chas R Root Mgr Paints Oils and Glass	Los Angeles Directory Co.
	Rall Pearl publicity agt	Los Angeles Directory Co.
	TAYLOR Walter G Juanita dentist	Los Angeles Directory Co.
	Des Noyers Maurice dental laboratory	Los Angeles Directory Co.
	Fuller Building	Los Angeles Directory Co.
1924	PALMBORG CARL F Special Representative New York Life Insurance Co	Los Angeles Directory Co.
	Zoellner Conservatory of Music Jos Zoellner pres Amandus Zoellner v pres Jos Zoellner sec	Los Angeles Directory Co.
	Woolway Gene office	Los Angeles Directory Co.
	Bainbridge Carleton R atty	Los Angeles Directory Co.
	Breon & Darrow Beverly Breon Virginia Darrow dancing sch	Los Angeles Directory Co.
	CAMERA The S W Lawson publisher	Los Angeles Directory Co.
	Mc CARTHY John P mot pict prod	Los Angeles Directory Co.

6319 HOLLYWOOD BLVD

<u>Year</u>	<u>Uses</u>	<u>Source</u>
2013	SANDY BURGER	Cole Information Services
2008	SANDY BURGER	Cole Information Services
2006	SANDY BURGER	Haines Company, Inc.
2000	SANDY BURGER	Haines & Company

FINDINGS

<u>Year</u>	<u>Uses</u>	<u>Source</u>
1990	SANDY BURGER	Pacific Bell
1986	SANDY BURGER	Pacific Bell
1981	HOT DOG SHOP	Pacific Telephone
1951	Hollywd Orange Julius	Pacific Telephone & Telegraph Co.
1942	Manchel Jessie F Mrs restr	Los Angeles Directory Co.
1937	GOULD Bertha lingerie	Los Angeles Directory Co.
1933	Horton & Converse C S Horton pres F A Walsh v pres L R Converse sec W I Converse treas druggists	Los Angeles Directory Co.
1929	HORTON & Converse C S Horton L R Converse drugs	Los Angeles Directory Co.

6320 HOLLYWOOD BLVD

<u>Year</u>	<u>Uses</u>	<u>Source</u>
2013	IGUANA VINTAGE CLOTHING	Cole Information Services
2006	CLOTHING	Haines Company, Inc.
	IGUANAVINTAGE	Haines Company, Inc.
2000	XXXX	Haines & Company
1986	NEWBERRY J J STORES	Pacific Bell
1981	LERNER SHOPS LOS ANGELES STORES	Pacific Telephone
1951	Hollywd Lerner Shops	Pacific Telephone & Telegraph Co.
1942	Roos Bros Inc A Benjamin mgr clothing	Los Angeles Directory Co.
1937	Roos Bros Inc P Phillips mgr mens and womans clothing	Los Angeles Directory Co.
	ARMSTRONG Wm A Rayma M tailor	Los Angeles Directory Co.
1933	ROOS BROS INC C H Uridge Mgr Outfitters to Men Women and Children	Los Angeles Directory Co.
1924	GOODWIN Roger I slsmn W P Fuller & Co r	Los Angeles Directory Co.

6321 HOLLYWOOD BLVD

<u>Year</u>	<u>Uses</u>	<u>Source</u>
2013	VINE THEATRE	Cole Information Services
2008	VINE THEATRE	Cole Information Services
2006	VINETHEATRE	Haines Company, Inc.
2000	VINE THEATRE	Haines & Company
1990	VINE THEATRE	Pacific Bell
1986	VINE THEATRE	Pacific Bell
1981	VINE THEATRE	Pacific Telephone
1967	Admiral Theatre	Pacific Telephone
1962	Admiral Theatre	Pacific Telephone

FINDINGS

<u>Year</u>	<u>Uses</u>	<u>Source</u>
1958	Admiral Theatre	Pacific Telephone
1951	Hollywd Admiral Theatre	Pacific Telephone & Telegraph Co.
1942	Admiral Theatre mot pict	Los Angeles Directory Co.
1937	Weiss Cafe Harry Weiss Harry Weiss jr and Thos Lowen	Los Angeles Directory Co.
1933	HENRYS ROTISSERE & DELICATESSEN Henry Bergman Caterers Roasted Fowl Imported Edibles	Los Angeles Directory Co.
1929	HENRYS ROTISSERIE & DELICATESSEN Henry Bergman Jos J Berliner Mgr Caterers Roasted Fowl Imported Edibles	Los Angeles Directory Co.
1924	HOWARD Harry H rest	Los Angeles Directory Co.

6322 HOLLYWOOD BLVD

<u>Year</u>	<u>Uses</u>	<u>Source</u>
2000	XXXX	Haines & Company
1981	AMERICAN INDIAN SCHOLARSHIP FUND	Pacific Telephone
1942	Berland Shoe Stores Inc shoes	Los Angeles Directory Co.
1933	FULLER W P & CO J Langdon Root Mgr Paints Vernishes Lacquers Glass and Wall Paper	Los Angeles Directory Co.

6323 HOLLYWOOD BLVD

<u>Year</u>	<u>Uses</u>	<u>Source</u>
2006	SUSHI WAGON	Haines Company, Inc.
2000	YOKOHAMA	Haines & Company
1990	A-AALL HOLLYWOOD KEY SERVICE	Pacific Bell
1981	COMMODORE JEWELRY	Pacific Telephone
1951	Hollywd Sees Candy Shops Inc Shop No 37	Pacific Telephone & Telegraph Co.
1929	HOUSE of Flowers C J Greetham Walter Ridgeway florists	Los Angeles Directory Co.

6324 HOLLYWOOD BLVD

<u>Year</u>	<u>Uses</u>	<u>Source</u>
2013	HOLLYVINE WIGS	Cole Information Services
2006	HOLLY VINEWIGS	Haines Company, Inc.
	J J WIGS	Haines Company, Inc.
2000	HOLLYVINE WIGS	Haines & Company
	J J WIGS	Haines & Company
1986	GENERAL NUTRITION CENTERS	Pacific Bell

FINDINGS

<u>Year</u>	<u>Uses</u>	<u>Source</u>
1951	Hollywd Sheetz Albert Mission Candy Ice Cream & Pastry Co	Pacific Telephone & Telegraph Co.
1942	SHEETZ Albert Mission Candy Co branch stores	Los Angeles Directory Co.
1929	Witzel Albt W Witzel Photographer r	Los Angeles Directory Co.
	WITZEL PHOTOGRAPHER Albert W Witzel	Los Angeles Directory Co.
1924	Inglis Grace N booking agt	Los Angeles Directory Co.
	WITZEL PHOTOGRAPHER Albert W Witzel	Los Angeles Directory Co.

6325 HOLLYWOOD BLVD

<u>Year</u>	<u>Uses</u>	<u>Source</u>
2013	ORDONEZ XAVIER P OD FAAO & ASSOCIATE	Cole Information Services
2008	DR XAVIER P ORDONEZ	Cole Information Services
	MARVIN PACHMAN OD	Cole Information Services
2006	DR OD FAAO	Haines Company, Inc.
	ORDONEZXAVIER P	Haines Company, Inc.
	PACHMAN MARVIN	Haines Company, Inc.
2000	ORDONEZ XAVIER	Haines & Company
1990	PACHMAN MARVIN OPTMTRST	Pacific Bell
	PACHMAN ANN TRILLING	Pacific Bell
1986	PACHMAN MARVIN OPTMTRST	Pacific Bell
	PACHMAN ANN TRILLING	Pacific Bell
1981	TETEF NORMAN OPTMTRST	Pacific Telephone
	PACHMAN MARVIN OPTMTRST	Pacific Telephone
1958	Slenderella International Salons	Pacific Telephone
1951	Hollywd Horton & Converse Pharmacies Store No 8	Pacific Telephone & Telegraph Co.
	Hollywd Horton & Converse Pharmacies Store No 8	Pacific Telephone & Telegraph Co.
	Hollywd BI Prices	Pacific Telephone & Telegraph Co.
1942	Sloat Furs Inc L J Sloat pres Jay Rosenberg treas	Los Angeles Directory Co.
1937	RUBY Anna Mrs womens apparel	Los Angeles Directory Co.
	Rubenstein Anna Mrs dresses	Los Angeles Directory Co.
	FOWLER Inc G H Stetson pres W M Fowler v pres Mrs O C Kendrick sec treas mlr	Los Angeles Directory Co.
1933	BAKER Philip G furs	Los Angeles Directory Co.
1929	BILLIE JACKS Jack L and Willie M Munroe Ladies Apparel	Los Angeles Directory Co.

FINDINGS

<u>Year</u>	<u>Uses</u>	<u>Source</u>
1924	BARROWS MOTOR CAR CO Willard Barrows Maxwell and Chalmers Automobiles	Los Angeles Directory Co.

6326 HOLLYWOOD BLVD

<u>Year</u>	<u>Uses</u>	<u>Source</u>
2013	PASSION NAILS	Cole Information Services
2008	PASSION NAILS	Cole Information Services
2006	PASSION NAILS	Haines Company, Inc.
1942	Roger Holmes Jewelers B N and I L Sallan	Los Angeles Directory Co.
1937	ROGER HOLMES JEWELERS Benton N Sallan Pres Max B Sallan V Pros Ira L Sallan Sec Treas Convenient Credit Terms	Los Angeles Directory Co.
1929	Balzer Oscar S Mabel art gds	Los Angeles Directory Co.
1924	ANDERSON Helen Mrs r ROBERTS Edith M Mrs florist	Los Angeles Directory Co. Los Angeles Directory Co.

6327 HOLLYWOOD BLVD

<u>Year</u>	<u>Uses</u>	<u>Source</u>
2013	TAVERN ON HOLLYWOOD	Cole Information Services
	OSAKA HOLLYWOOD LLC	Cole Information Services
2008	PIZZA MAN	Cole Information Services
2006	PIZZA MAN	Haines Company, Inc.
	HOLLYWD CHICKEN	Haines Company, Inc.
	& PIZZA MAN	Haines Company, Inc.
2000	CHICKEN DELIGHT	Haines & Company
	ONE DOLLAR PIZZA	Haines & Company
1990	CHICKEN DELIGHT RESTAURANTS	Pacific Bell
1986	CHICKEN DELIGHT RESTAURANTS CC	Pacific Bell
1981	CHICKEN DELIGHT CATERING SERVICE	Pacific Telephone
	CHICKEN DELIGHT & PIZZA	Pacific Telephone
	HOLLYWOOD PIZZA PARLOUR	Pacific Telephone
	CHICKEN DELIGHT RESTAURANTS	Pacific Telephone
1929	DALY Keren S chiropractor	Los Angeles Directory Co.
	FRENCH SHRINER & URNER AGENCY EXTRA QUALITY SHOES FOR MEN H D French	Los Angeles Directory Co.

FINDINGS

<u>Year</u>	<u>Uses</u>	<u>Source</u>
1929	SHAFERS INC A J Shafer Pres W L Morrow V Pres C M Petrie Sec Treas Mens Furnishings Custom Tailoring Hats and Full Leather Traveling Bags	Los Angeles Directory Co.

6328 HOLLYWOOD BLVD

<u>Year</u>	<u>Uses</u>	<u>Source</u>
2013	DOS BURRITOS	Cole Information Services
2008	DOS BURRITOS	Cole Information Services
2006	DOSBURRITOS	Haines Company, Inc.
2000	XXXX	Haines & Company
1990	HOLLYWOOD HALLMARK HOUSE	Pacific Bell
1986	HOLLYWOOD HALLMARK HOUSE	Pacific Bell
1981	HOUSE OF HOLLYWOOD	Pacific Telephone
1951	Hollywd Columbia Hollywood The	Pacific Telephone & Telegraph Co.
	Hollywd Columbia The Hollywood	Pacific Telephone & Telegraph Co.
	Hollywd Rushton J Harold optmtrst	Pacific Telephone & Telegraph Co.
1942	COLUMBIA Outfitting Co	Los Angeles Directory Co.
1937	Branch	Los Angeles Directory Co.
1933	NICHOLS Dollar Stores Inc John Nichols pres R W Myers v pres E C Nichols treas	Los Angeles Directory Co.
1929	Van den Akker John Mabel jwlr	Los Angeles Directory Co.
1924	Vanden Akker John jeweler	Los Angeles Directory Co.

6329 HOLLYWOOD BLVD

<u>Year</u>	<u>Uses</u>	<u>Source</u>
2000	GOLDEN OLDIES INC	Haines & Company
1990	FANTASY T-SHIRTS	Pacific Bell
	PACIFIC PANTS	Pacific Bell
1986	FANTASY T SHIRTS	Pacific Bell
	PACIFIC PANTS	Pacific Bell
1981	PACIFIC PANTS	Pacific Telephone
1951	Hollywd Squires clthrs	Pacific Telephone & Telegraph Co.
	Hollywd Squires clthrs	Pacific Telephone & Telegraph Co.
1942	Squires M H Stept A J Wolfberg mens clo	Los Angeles Directory Co.
1937	GIBSON Inc S K Gibson pres Mrs D B Gibson sec mens furngs	Los Angeles Directory Co.
1933	LA Shoes Inc V A Metzler pres H A Thimm v pres S K Gibson sec tress	Los Angeles Directory Co.
	FRENCH SHRINER & URNER AGENCY EXTRA QUALITY SHOES FOR MEN H D French	Los Angeles Directory Co.

FINDINGS

<u>Year</u>	<u>Uses</u>	<u>Source</u>
1933	Klitzke Harry A Estella arch supports	Los Angeles Directory Co.
1929	La Mode Shoes Inc D A Metzger H A Thimm v pres S Kendall Gibson sec treas	Los Angeles Directory Co.

6330 HOLLYWOOD BLVD

<u>Year</u>	<u>Uses</u>	<u>Source</u>
2013	ELECTRONIC CASH SYSTEMS INC	Cole Information Services
2008	HOLLYWOOD REHEARSAL	Cole Information Services
1990	TACO RICO	Pacific Bell
1986	CHOLE S RESTAURANT	Pacific Bell
1981	CHARCOAL BROILED MEATS	Pacific Telephone
1951	Hollywd Richis	Pacific Telephone & Telegraph Co.
1942	RICHARDS Venice Mrs womens clo	Los Angeles Directory Co.
1933	Rusman Rose mlnr	Los Angeles Directory Co.
1924	EDWARDS R R Building Co R R Edwards	Los Angeles Directory Co.
	GIBSON HESTON COMPANY A Blake Gibson Harry B Heston Know Hollywood Real Estate We Also Handle Rentals Eastern Real Estate Exchanges Business Property Leases	Los Angeles Directory Co.

6331 HOLLYWOOD BLVD

<u>Year</u>	<u>Uses</u>	<u>Source</u>
2013	GOLDEN ERA PRODUCTIONS	Cole Information Services
	WISE INCOPORATED	Cole Information Services
	CHURCH OF SCIENTOLOGY	Cole Information Services
	CHURCH OF SCIENTOLOGY INTERNATIONAL	Cole Information Services
2008	SCIENTOLOGY MISSIONS INT	Cole Information Services
	CHURCH OF SCIENTOLOGY	Cole Information Services
	L RON HUBBARD LIFE EXHIBITION	Cole Information Services
	WISE INTERNATIONAL	Cole Information Services
	3 MODULE TRANSFORMATION	Cole Information Services
	WORLD INSTITUTE OF SCIENTOLOGY	Cole Information Services
	DRUG FREE MARSHALS	Cole Information Services
	CHURCH OF SCIENTOLOGY INTERNATIONAL	Cole Information Services
2006	CHURCH OF SCIENTOLOGY	Haines Company, Inc.
	CHURCH OF SCIENTOLOGY INTL	Haines Company, Inc.
2000	ABLE INTERNATL	Haines & Company

FINDINGS

<u>Year</u>	<u>Uses</u>	<u>Source</u>
2000	ASSOCTN FOR BETTER LIVING & EDUC	Haines & Company
	CHURCH OF SCIENTOLOGY INTL	Haines & Company
	L RON HUBBARD LIFE EXHIBITION	Haines & Company
1990	A & B REDWOOD	Pacific Bell
	ACME ANSWERING SERVICE	Pacific Bell
	ALADDIN CARPET & UPHOLSTERY CLEANERS	Pacific Bell
	ALERT ANSWERING SERVICE	Pacific Bell
	ALLISON TAX SERVICE	Pacific Bell
	BUILDING MANAGEMENT SERVICES	Pacific Bell
	BUILDING MANAGEMENT SERVICES	Pacific Bell
	BUSINESS & PROFESSIONAL TELEPHONE EXCH	Pacific Bell
	PACIFIC COAST STUDIO DIRECTORY	Pacific Bell
	WESTERN LAND BANK INC	Pacific Bell
1986	WERNER JEFF L HOL	Pacific Bell
	A & B REDWOOD	Pacific Bell
	ACME ANSWERING SERVICE	Pacific Bell
	ALDEN BUTCHER PRODUCTIONS	Pacific Bell
	ALERT ANSWERING SERVICE	Pacific Bell
	ALLISON TAX SERVICE	Pacific Bell
	BARB-LEN PRODUCTION	Pacific Bell
	BUSINESS & PROFESSIONAL TELEPHONE EXCH	Pacific Bell
	BUISTAMANTE PRISCILLA DDS	Pacific Bell
	BUTCHER ALDEN PRODUCTIONS	Pacific Bell
	CUTEC	Pacific Bell
	CABRERA PENNEY	Pacific Bell
	CALIFORNIA NATIONAL MORTGAGE CO	Pacific Bell
	CALIFORNIA NATIONAL MORTGAGE COMPANY	Pacific Bell
	CASTING UNLIMITED	Pacific Bell
	CHANEY JOHN W	Pacific Bell
	COEN BURNER CO	Pacific Bell
	COEN CO GAS & OIL BURNRS	Pacific Bell
	COMPUTER RED CROSS CONSULTANTS	Pacific Bell
	DIAMOND THEATRICAL PRODUCTIONS	Pacific Bell
DROOZ HAROLD ATTY	Pacific Bell	
EL DORADO OIL & GAS CORP	Pacific Bell	

FINDINGS

<u>Year</u>	<u>Uses</u>	<u>Source</u>
1986	ENTERTAINMENT HERALD THE	Pacific Bell
	EXECUTIVE SMOKE SHOP	Pacific Bell
	4-T INC	Pacific Bell
	GENE HENRY CO	Pacific Bell
	GRAY RODNEY M ATTY	Pacific Bell
	GUARANTY BUILDING SECURITY	Pacific Bell
	HISTORIC PRESERVATION FOUNDATION	Pacific Bell
	HOLLYWOOD CONSERVATORY OF MUSIC & DRAMA	Pacific Bell
	HOLLYWOOD GUARANTEE	Pacific Bell
	ILEM FRANK DR	Pacific Bell
	KNIGHT-JOSEPH AGCY	Pacific Bell
	LA CONSERVATORY OF MUSIC & DRAMA	Pacific Bell
	MARLIN INDUSTRIES	Pacific Bell
	NEALY FRANCES SCHOOL OF DANCE	Pacific Bell
	NEPHI GROUP INTERNATIONAL TALENT AGENCY THE	Pacific Bell
	PACIFIC COAST STUDIO DIRECTORY	Pacific Bell
	PIETTE INA AGCY	Pacific Bell
	PISCES PRODUCTIONS INC	Pacific Bell
	PRESTIGE MERCHANDISING INC	Pacific Bell
	REED LEONARD TALNT COORDINATOR	Pacific Bell
	TAHITI HAI INC	Pacific Bell
	TRINITY COLLEGE OF MUSIC	Pacific Bell
	WEST COAST PROMOTIONS	Pacific Bell
	WEST COAST REVIEW OF BOOKS	Pacific Bell
	WESTERN LAND BANK INC	Pacific Bell
	WHITLEY JACK ATTY	Pacific Bell
	WORKING SPACES	Pacific Bell
1985	HOT LINE ANSWERING SERVICE	Pacific Bell
1981	A ANSWERING SERVICE	Pacific Telephone
	A & B PLUMBING HEATING ELECTRICAL	Pacific Telephone
	A & B REDWOOD	Pacific Telephone
	ABELSON EDWARD G PHD	Pacific Telephone
	ANSWERING SERVICE	Pacific Telephone
	ANSWERING SERVICE	Pacific Telephone

FINDINGS

<u>Year</u>	<u>Uses</u>	<u>Source</u>
1981	ACME TELEPHONE ANSWERING SERVICE	Pacific Telephone
	AID CORPS INTERNATL	Pacific Telephone
	ALDEN BUTCHER PRODUCTIONS	Pacific Telephone
	ANGELES	Pacific Telephone
	ALERT TELEPHONE ANSWERING SERVICE ADMINISTRATIVE OFFICE	Pacific Telephone
	ALERT TELEPHONE ANSWERING SERVICE	Pacific Telephone
	ALLISON TAX SERVICE	Pacific Telephone
	APPLEJUICE PRODUCTIONS	Pacific Telephone
	BECKER LEONARD H DR DNTST	Pacific Telephone
	BEST ANT CONTROL SERVICE	Pacific Telephone
	BREVEL MOTORS REPS	Pacific Telephone
	BUSINESS & PROFESSIONAL TELEPHONE EXCH	Pacific Telephone
	BUSTAMANTE PRISCILLA DDS	Pacific Telephone
	BUTCHER ALDEN PRODUCTIONS	Pacific Telephone
	CHANNEY JOHN W	Pacific Telephone
	CHILD GUIDANCE UNIT LOS ANGELES PSYCHOSOCIAL CENTER	Pacific Telephone
	COEN CO GAS & OIL BURNRS	Pacific Telephone
	COLUMBIA STEEL CASTING CO INC	Pacific Telephone
	COMMERICAL COURIERS & MESSENGERS ASSN	Pacific Telephone
	MENS HADRPIECES	Pacific Telephone
	CRISIS UNIT LOS ANGELES PSYCHOLOGICAL CENTER	Pacific Telephone
	DROOZ HAROLD ATTY	Pacific Telephone
	CORP GARDENA	Pacific Telephone
	EDUCATIONAL BOOK CLUB OF HOLLYWOOD	Pacific Telephone
	ELECTRIC MOTOR ENGINEERING INC	Pacific Telephone
	EXECUTIVE SMOKE SHOP	Pacific Telephone
	FISH MARK ALLAN PHD LICENSED PSYCLGST	Pacific Telephone
	FLYNN HOWARD	Pacific Telephone
	FRANKLIN & CUYO FILM PRODUCTIONS & DISTRIBUTING CO	Pacific Telephone
	FREEWAY FILMS & VIDEO	Pacific Telephone
	GEARMASTER REPS	Pacific Telephone
	GEARMASTER INC REPS	Pacific Telephone

FINDINGS

<u>Year</u>	<u>Uses</u>	<u>Source</u>
1981	GEARMASTER MOTORS	Pacific Telephone
	GORDON JOHN J TAX CONSLTNT	Pacific Telephone
	GRAY RODNEY M ATTY	Pacific Telephone
	H R D I	Pacific Telephone
	HARTY JIM & ASSOCIATES	Pacific Telephone
	HOLLYWOOD CONSERVATORY OF MUSIC & DRAMA	Pacific Telephone
	HOLLYWOOD HAIR SUPPLEMENT	Pacific Telephone
	HOST LINE ANSWERING & COMMUNICATIONS	Pacific Telephone
	HOTE LINE ANSWERING SERVICE	Pacific Telephone
	HOWARD LEE M A LICENSED MARRIAGE COUNSLR	Pacific Telephone
	HOYER AVIVA S MD INC	Pacific Telephone
	INNER CITY CULTURAL CENTER	Pacific Telephone
	INTERNATIONAL MANAGEMENT RESOURCES	Pacific Telephone
	INTERNATIONAL MANAGEMENT RESOURCES	Pacific Telephone
	KARSA ALBERT & CO INVESTIGATORS	Pacific Telephone
	KNAPP MARION W PHD LICENSED PSYICGST	Pacific Telephone
	KRAVETT 24	Pacific Telephone
	KRAVETT 24 MENS HAIRPIECES	Pacific Telephone
	L A CONSERVATORY OF MUSIC & DRAMA	Pacific Telephone
	LANG BABETTE PHD LICENSED PSYICGST	Pacific Telephone
	LEESON MOTORS	Pacific Telephone
	LE FONT ROGER	Pacific Telephone
	LOS ANGELES CONSERVATORY OF MUSIC & DRAMA	Pacific Telephone
	LOS ANGELES PSYCHOSOCIAL CENTER	Pacific Telephone
	MC CANDLESS JAMES V ATTY	Pacific Telephone
	MERRILL A H GAS & OIL BURNRS	Pacific Telephone
	MORAN MELANIE PHD LICENSED PSYCLGST	Pacific Telephone
	MT OLYMPIC NURSES REGISTRY	Pacific Telephone
	NELLSON-WEST INC ADVG AGCY	Pacific Telephone
	NELSON WEST INC ADVG AGCY	Pacific Telephone
	NEWORLD MAGAZINE	Pacific Telephone
	OPTIONS HOUSE YOUTH SERV	Pacific Telephone

FINDINGS

<u>Year</u>	<u>Uses</u>	<u>Source</u>
1981	P P L RECORDS CORP	Pacific Telephone
	P P L RECORDS CORP	Pacific Telephone
	P P L RECORDS RED REHEARSAL STUDIOS	Pacific Telephone
	PHOENIX INTERNATL FILMS	Pacific Telephone
	PRODUCERS CASTING AGCY	Pacific Telephone
	RLM PRODUCTIONS	Pacific Telephone
	RADIO TV REPORTS INC	Pacific Telephone
	RAE CORP REPS	Pacific Telephone
	RIFKIN ETHEL M ELCTRLGST	Pacific Telephone
	RISKIN ETHEL M ELCTRLGST	Pacific Telephone
	RYAN LARRY R MD	Pacific Telephone
	SCHOLNICK GABRIELLA PHD LICENSED PSYCLGST	Pacific Telephone
	SHAREN TRADING INC	Pacific Telephone
	SINGER JAY MSW LICENSED CLINICAL SOCIAL WRKR	Pacific Telephone
	SINGER KRAVETT & SINGER INC	Pacific Telephone
	SOLENDER CO	Pacific Telephone
	T M P WEST INC	Pacific Telephone
	TAHITI HAI INC	Pacific Telephone
	TELEPHONE MARKETING PROGRAMS INC	Pacific Telephone
	TELEPHONE MARKETING PROGRAMS INC	Pacific Telephone
	THRIFTY REFRIGERATION	Pacific Telephone
	TRINITY COLLEGE OF MUSIC	Pacific Telephone
	ULTIMATE TAX & ACCOUNTING SERVICE	Pacific Telephone
	VANDOREN EDW B ATTY	Pacific Telephone
	VETERAN WINDOW CLEANERS	Pacific Telephone
	WQED	Pacific Telephone
	WARD RAYMOND O ATTY	Pacific Telephone
	WEST COAST SHOWS	Pacific Telephone
	WESTERN LAND BAND INC	Pacific Telephone
	WESTERN LAND BANK INC	Pacific Telephone
	WESTERN LAND BANK INC	Pacific Telephone
	WHITLEY JACK ATTY	Pacific Telephone
	WINKLER MICHELE PH D LICENSED PSYICGST	Pacific Telephone
	WONG DENNIS PH D	Pacific Telephone

FINDINGS

<u>Year</u>	<u>Uses</u>	<u>Source</u>
1975	CANNED HEAT	Pacific Telephone
	INN KEEPERS-DOHRMANN	Pacific Telephone
	General Office	Pacific Telephone
1967	Columbia Steel Casting Co Inc	Pacific Telephone
	Davis Geo A Dr dntst	Pacific Telephone
	Robertson Noel R bldg contr	Pacific Telephone
1965	World Wide Liquidators	Pacific Telephone
	DUNAWAY JACK ATTY	Pacific Telephone
	FEATHEROCK INC	Pacific Telephone
	U S PUMICE SUPPLY CO	Pacific Telephone
1962	WILSHIRE PORTABLE X-RAY SERV	Pacific Telephone
	FEATHEROCK INC	Pacific Telephone
	U S PUMICE SUPPLY COMPANY INC	Pacific Telephone
	WILSHIRE PAM-TABLE X-RNY SRRV	Pacific Telephone
	Davis Geo A Dr dntst	Pacific Telephone
	Dwight Owen D DDS	Pacific Telephone
	Faires Lucius B Dr	Pacific Telephone
	Jacobs Joseph MD	Pacific Telephone
	Johnson J Kenneth Dr	Pacific Telephone
	Johnson Kenneth Dr	Pacific Telephone
	Kyle Robert S Dr	Pacific Telephone
	Long Dermot R Palmer & Long attys	Pacific Telephone
	Olson Berto A dntst	Pacific Telephone
	Palmer Alvan M Palmer & Long attys	Pacific Telephone
	Palmer & Long attys	Pacific Telephone
	Phillips J M Dr	Pacific Telephone
	WILLIAMS LABS	Pacific Telephone
1958	Bonaparte Dickie Miss immigrtn	Pacific Telephone
	Davis Geo A Dr dntst	Pacific Telephone
	Del George Chester Equitable Life Assurance Society of the US	Pacific Telephone
	Dwight Owen D DDS	Pacific Telephone
	Faires Lucius B Dr	Pacific Telephone
	Fulwider David E atty	Pacific Telephone
	Hopkins Clarence E Dr	Pacific Telephone
	Jacobs Joseph MD	Pacific Telephone
	Johnson J Kenneth Dr	Pacific Telephone
	Johnson Kenneth Dr	Pacific Telephone
Kyle Robert S Dr	Pacific Telephone	

FINDINGS

<u>Year</u>	<u>Uses</u>	<u>Source</u>
1958	Olson Berto A dntst	Pacific Telephone
	Palmer Alvan M Palmer & Long attys	Pacific Telephone
	Palmer & Long attys	Pacific Telephone
	Air Research & Development Command Inspector General Sub Ofc	Pacific Telephone
	U S Government AIR FORCE DEPT OF	Pacific Telephone
	U S Government AIR FORCE DEPT OF	Pacific Telephone
	Air Research & Development Command Western Industrial Security Field Ofc	Pacific Telephone
	Wyatt Bernard L MD	Pacific Telephone
	WILLIAMS LABS MEDCL	Pacific Telephone
	WILSHIRE PORTABLE X-RAY SERV	Pacific Telephone
1954	WILLIAMS LABS	R. L. Polk & Co.
	WILSHIRE PORTABLE X-RAY SERV	R. L. Polk & Co.
1951	Sauer Martin J Dr	Pacific Telephone & Telegraph Co.
	Faires Lucius B Dr	Pacific Telephone & Telegraph Co.
	Howe J Willoughby Dr	Pacific Telephone & Telegraph Co.
	Howe J Willoughby Dr	Pacific Telephone & Telegraph Co.
	Hopkins Clarence E Dr	Pacific Telephone & Telegraph Co.
	Johnson Ernest G Dr dntst	Pacific Telephone & Telegraph Co.
	Fuchs Harry Williams Labs	Pacific Telephone & Telegraph Co.
	Little Ann CS	Pacific Telephone & Telegraph Co.
	Spalding Flora N CS	Pacific Telephone & Telegraph Co.
	Harrison Henry L dntst	Pacific Telephone & Telegraph Co.
	Goldstone Phil	Pacific Telephone & Telegraph Co.
	Woodman Wm G Dr	Pacific Telephone & Telegraph Co.
	Metropolitan Life Ins Co offices Hollyd Dist	Pacific Telephone & Telegraph Co.
	Best Ant Control Serv	Pacific Telephone & Telegraph Co.
	Hays Wm T atty	Pacific Telephone & Telegraph Co.
	Schoger Danl R CPA	Pacific Telephone & Telegraph Co.
	Amana Freezer Serv	Pacific Telephone & Telegraph Co.
	Barbizon Plaza Hotel of New York L A Office	Pacific Telephone & Telegraph Co.
	Bruce Rug Clning Co	Pacific Telephone & Telegraph Co.
	Business & Professional Telephone Exch coml serv dept	Pacific Telephone & Telegraph Co.
Business & Professional Telephone Exch Guaranty Bldg	Pacific Telephone & Telegraph Co.	
Business & Professional Telephone Exch Los Angeles offices	Pacific Telephone & Telegraph Co.	

FINDINGS

<u>Year</u>	<u>Uses</u>	<u>Source</u>
1951	Business & Professional Telephone Exch physicians and professional serv dept	Pacific Telephone & Telegraph Co.
	Cates Greene & Templin accts	Pacific Telephone & Telegraph Co.
	Churchill De	Pacific Telephone & Telegraph Co.
	Du Mont Studios	Pacific Telephone & Telegraph Co.
	Flameproofing Engrng Co	Pacific Telephone & Telegraph Co.
	Franklin Aram MD	Pacific Telephone & Telegraph Co.
	Goggin J A detective	Pacific Telephone & Telegraph Co.
	Heller Co The staple machs	Pacific Telephone & Telegraph Co.
	Henderson Gordon Orchestra	Pacific Telephone & Telegraph Co.
	Hess Albert B	Pacific Telephone & Telegraph Co.
	Holcomb & Diamond invstgtrs	Pacific Telephone & Telegraph Co.
	Hollywd Wilshire Dental Exchange	Pacific Telephone & Telegraph Co.
	Hotel Barbizon Plaza of New York L A Office	Pacific Telephone & Telegraph Co.
	International Furniture & Upholstery Shops	Pacific Telephone & Telegraph Co.
	Marchetti Jos Judge	Pacific Telephone & Telegraph Co.
	Marja Brassiere Co Inc	Pacific Telephone & Telegraph Co.
	McKean F A Business & Professional Telephone Exch	Pacific Telephone & Telegraph Co.
	Mecklenburg Ralph & Associates	Pacific Telephone & Telegraph Co.
	Natl Matchbook Advg Inc	Pacific Telephone & Telegraph Co.
	OMeara Lawrence B DO	Pacific Telephone & Telegraph Co.
	Pac Coast Studio Directory	Pacific Telephone & Telegraph Co.
	Paper Mfrs Co	Pacific Telephone & Telegraph Co.
	Repeloth System moth proofing	Pacific Telephone & Telegraph Co.
	Roto Rooter Serv & Plumbng Co	Pacific Telephone & Telegraph Co.
	Smith Ernest R planning consltnt	Pacific Telephone & Telegraph Co.
	Smith Geo C planning consltnt	Pacific Telephone & Telegraph Co.
	Surety Alarm Co	Pacific Telephone & Telegraph Co.
	Victor Louis publcty	Pacific Telephone & Telegraph Co.
	Weckerly O L & Co	Pacific Telephone & Telegraph Co.
	Wilshire Portable X Ray Serv	Pacific Telephone & Telegraph Co.
	Witherbee D Co	Pacific Telephone & Telegraph Co.
	Hopper Hedda columnist	Pacific Telephone & Telegraph Co.
	Squires Arlo D whsle lumbr	Pacific Telephone & Telegraph Co.
	Consulate of Uruguay	Pacific Telephone & Telegraph Co.
	De Hart Snow pub steno	Pacific Telephone & Telegraph Co.
	Forward Robt H Gaynor & Forward Inc adv g consltnts	Pacific Telephone & Telegraph Co.

FINDINGS

<u>Year</u>	<u>Uses</u>	<u>Source</u>
1951	Gaynor & Forward Inc advg consltnts	Pacific Telephone & Telegraph Co.
	Gaynor Sydney Gaynor & Forward Inc advg consltnts	Pacific Telephone & Telegraph Co.
	Searle and Parks Inc	Pacific Telephone & Telegraph Co.
	Smith Margaret Becker Mrs CS	Pacific Telephone & Telegraph Co.
	Strong Aline M Mrs CS	Pacific Telephone & Telegraph Co.
	Fay Kenyon T Fay Securities Co	Pacific Telephone & Telegraph Co.
	Fay Rlty Co	Pacific Telephone & Telegraph Co.
	Fay Securities Co	Pacific Telephone & Telegraph Co.
	Fay Sheldon P Fay Securities Co	Pacific Telephone & Telegraph Co.
	Harper James F & Associates	Pacific Telephone & Telegraph Co.
	Mackay Don H Harper James F & Associates	Pacific Telephone & Telegraph Co.
	Normandy Productions	Pacific Telephone & Telegraph Co.
	A F R A American Federation of Radio Artists	Pacific Telephone & Telegraph Co.
	American Federation of Radio Artists A F R A	Pacific Telephone & Telegraph Co.
	McCue Claude L American Federation of Radio Artists A F R A	Pacific Telephone & Telegraph Co.
	Eglin Jerome CPA	Pacific Telephone & Telegraph Co.
	Minter Herman G pub acct	Pacific Telephone & Telegraph Co.
	Weiss Bob	Pacific Telephone & Telegraph Co.
	Frysweet Filter Corp	Pacific Telephone & Telegraph Co.
	Waggner Dental Company	Pacific Telephone & Telegraph Co.
	U S Pumice Supply Co Inc	Pacific Telephone & Telegraph Co.
	T v A Television Authority	Pacific Telephone & Telegraph Co.
	Television Authority	Pacific Telephone & Telegraph Co.
	Butterworth Thos N atty	Pacific Telephone & Telegraph Co.
	Calif Brokers School	Pacific Telephone & Telegraph Co.
	Crum Wm atty	Pacific Telephone & Telegraph Co.
	Real Estate & Business Brokers School	Pacific Telephone & Telegraph Co.
	Boys Clubs of America Inc	Pacific Telephone & Telegraph Co.
	Faust Bernard DDS	Pacific Telephone & Telegraph Co.
	American Natl Ins Co regional supt	Pacific Telephone & Telegraph Co.
	Lopez Chas J MD	Pacific Telephone & Telegraph Co.
	Lopez Victor E Dr	Pacific Telephone & Telegraph Co.
	Golthamer Chas R MD	Pacific Telephone & Telegraph Co.
	Wyatt Bernard L MD	Pacific Telephone & Telegraph Co.
	Palmer Trase & Associates ins	Pacific Telephone & Telegraph Co.

FINDINGS

<u>Year</u>	<u>Uses</u>	<u>Source</u>
1951	Palmer Trase & Associates ins	Pacific Telephone & Telegraph Co.
	Priester Harvey Wm ins	Pacific Telephone & Telegraph Co.
	Priester Harvey Wm ins	Pacific Telephone & Telegraph Co.
	Leland Lorenzo Realty Bond Serv Corp	Pacific Telephone & Telegraph Co.
	Realty Bond Serv Corp	Pacific Telephone & Telegraph Co.
	Rothschild & Co	Pacific Telephone & Telegraph Co.
	Rothschild J J Jr pub acct	Pacific Telephone & Telegraph Co.
	Rothschild Jas J Realty Bond Serv Corp	Pacific Telephone & Telegraph Co.
	Johnson J Kenneth Dr	Pacific Telephone & Telegraph Co.
	Johnson Kenneth Dr	Pacific Telephone & Telegraph Co.
	Doumani M K Pedro Petroleum Corp	Pacific Telephone & Telegraph Co.
	Dwight Owen D DDS	Pacific Telephone & Telegraph Co.
	Andres Alex Travelers Ins Co Hartford Conn	Pacific Telephone & Telegraph Co.
	Bailey Herbert A Travelers Ins Co Hartford Conn	Pacific Telephone & Telegraph Co.
	Barman Robt T Travelers Ins Co of Hartford Conn	Pacific Telephone & Telegraph Co.
	Clark Raymond S Travelers Ins Co of Hartford Conn	Pacific Telephone & Telegraph Co.
	Drane Clark Travelers Ins Co Hartford Connecticut	Pacific Telephone & Telegraph Co.
	Forsythe John A Travelers Ins Co Hartford Conn	Pacific Telephone & Telegraph Co.
	Gilbert S Geo Travelers Ins Co Hartford Connecticut	Pacific Telephone & Telegraph Co.
	Hart Thos R Travelers Ins Co Hartford Conn	Pacific Telephone & Telegraph Co.
	Jardine Jack Travelers Insurance Co Hartford Conn	Pacific Telephone & Telegraph Co.
	Johnson Jas J Travelers Ins Co Hartford Conn	Pacific Telephone & Telegraph Co.
	Kirwan W P Ins Agcy	Pacific Telephone & Telegraph Co.
	Kirwan W P Travelers Ins Co Hartford Conn	Pacific Telephone & Telegraph Co.
	Laby John A Travelers Ins Co Hartford Conn	Pacific Telephone & Telegraph Co.
	Livermore John D Travelers Ins Co Hartford Conn	Pacific Telephone & Telegraph Co.
	Nelson Hugh Travelers Ins Co Hartford Conn	Pacific Telephone & Telegraph Co.
	Olds Myland Travelers Ins Co Hartford Connecticut	Pacific Telephone & Telegraph Co.

FINDINGS

<u>Year</u>	<u>Uses</u>	<u>Source</u>
1951	Parker Chas L Travelers Ins Co Hartford Conn	Pacific Telephone & Telegraph Co.
	Powell Frank	Pacific Telephone & Telegraph Co.
	Snoke Kenneth ins	Pacific Telephone & Telegraph Co.
	Travelers Ins Co Hartford Conn Hollywd ofc	Pacific Telephone & Telegraph Co.
	Watts Howard I Travelers Insurance Co Hartford Conn	Pacific Telephone & Telegraph Co.
	Ankeney John T dntst	Pacific Telephone & Telegraph Co.
	Huntley Ross C Dr	Pacific Telephone & Telegraph Co.
	Ironmonger J Lynn Dr	Pacific Telephone & Telegraph Co.
	Phillips J M Dr	Pacific Telephone & Telegraph Co.
	Crawford Harrison H atty	Pacific Telephone & Telegraph Co.
	Higgins Harold Co The pub relations	Pacific Telephone & Telegraph Co.
	Kyle Cosmetic Co	Pacific Telephone & Telegraph Co.
	Kyle Robert S Dr	Pacific Telephone & Telegraph Co.
	Rector Voyle D chr sci pr	Pacific Telephone & Telegraph Co.
	Barr E R Dr dntst	Pacific Telephone & Telegraph Co.
	Jacobs Joseph MD	Pacific Telephone & Telegraph Co.
	Hill Paul atty	Pacific Telephone & Telegraph Co.
	Best Albert A MD	Pacific Telephone & Telegraph Co.
	Ball J Henry chr sci pr	Pacific Telephone & Telegraph Co.
	Deichmann Fred A 2nd Equitable Life Assurance Society of U S	Pacific Telephone & Telegraph Co.
	Del George Chester Equitable Life Assurance Society of other U S	Pacific Telephone & Telegraph Co.
	Equitable Life Assurance Society of U S other branches Hollywd Ofc	Pacific Telephone & Telegraph Co.
	Hudson Ransom L Equitable Life Assurance Society of U S	Pacific Telephone & Telegraph Co.
	Newell S S Equitable Life Assurance Society of U S	Pacific Telephone & Telegraph Co.
	Jones Ruth G Mrs CS	Pacific Telephone & Telegraph Co.
	Weniker Rose Mrs CS	Pacific Telephone & Telegraph Co.
	Kerrick Stanley E MD	Pacific Telephone & Telegraph Co.
	Atkins H B dntst	Pacific Telephone & Telegraph Co.
	Bullock S R acct	Pacific Telephone & Telegraph Co.
	Sonotone of Hollywd hearing aids	Pacific Telephone & Telegraph Co.
	Danzig Frank K	Pacific Telephone & Telegraph Co.
	Dawson Joe M rep	Pacific Telephone & Telegraph Co.
	King Helen steno pub	Pacific Telephone & Telegraph Co.

FINDINGS

<u>Year</u>	<u>Uses</u>	<u>Source</u>
1951	Nelson Clarence E atty	Pacific Telephone & Telegraph Co.
	Rourke Jack Productions	Pacific Telephone & Telegraph Co.
	Wilkins Gooden T V Productions	Pacific Telephone & Telegraph Co.
	Video Expediting & Library Serv Inc	Pacific Telephone & Telegraph Co.
	Devine Jerry Productions	Pacific Telephone & Telegraph Co.
	Ambassador East Hotel Chicago	Pacific Telephone & Telegraph Co.
	Clarks Wilbur Desert Inn of Las Vegas	Pacific Telephone & Telegraph Co.
	Desert Inn of Las Vegas Wilbur Clarks	Pacific Telephone & Telegraph Co.
	Mayer Howard G & Associates pub relations	Pacific Telephone & Telegraph Co.
	Mayer Howard G & Associates pub relations	Pacific Telephone & Telegraph Co.
	Sherman Hotel Chicago	Pacific Telephone & Telegraph Co.
	Wilbur Clarks Desert Inn of Las Vegas	Pacific Telephone & Telegraph Co.
	Hawks Wm M chr sci pr	Pacific Telephone & Telegraph Co.
	Hicks Wm atty	Pacific Telephone & Telegraph Co.
	Natl Retail Radio Spots Inc	Pacific Telephone & Telegraph Co.
	Ross Jack Radio Advertising	Pacific Telephone & Telegraph Co.
	Allen Sam Houston atty	Pacific Telephone & Telegraph Co.
	General Television Enterprises Inc	Pacific Telephone & Telegraph Co.
	Levoy Gordon W atty	Pacific Telephone & Telegraph Co.
	Continental Distilling Sales Co	Pacific Telephone & Telegraph Co.
	De Leon Robt	Pacific Telephone & Telegraph Co.
	Doane Jas M agt	Pacific Telephone & Telegraph Co.
	Wilshire Pictures Productions	Pacific Telephone & Telegraph Co.
	La Franche Dante atty	Pacific Telephone & Telegraph Co.
	Ball J Henry chr sci pr	Pacific Telephone & Telegraph Co.
	Ball Susan C chr sci pr	Pacific Telephone & Telegraph Co.
	Davis Geo A Dr dntst	Pacific Telephone & Telegraph Co.
	Snively Vernon income tax cnslr	Pacific Telephone & Telegraph Co.
	Burson Floyd W Dr oral surgery & exodontia	Pacific Telephone & Telegraph Co.
	Barsa Co exprtrs	Pacific Telephone & Telegraph Co.
	Barsa Ltd exprtrs	Pacific Telephone & Telegraph Co.
	Barsa Publications Inc exprtrs	Pacific Telephone & Telegraph Co.
	Lasher Edwin W	Pacific Telephone & Telegraph Co.
	Globerson Irwin Dr	Pacific Telephone & Telegraph Co.
	Garson C H orthdntst	Pacific Telephone & Telegraph Co.
	Flieg Hans HD	Pacific Telephone & Telegraph Co.
	Wind Emil MD	Pacific Telephone & Telegraph Co.

FINDINGS

<u>Year</u>	<u>Uses</u>	<u>Source</u>
1951	Henry Boyd D Dr	Pacific Telephone & Telegraph Co.
	Hurt W T Dr	Pacific Telephone & Telegraph Co.
	Fulwider David E atty	Pacific Telephone & Telegraph Co.
	Guaranty Bldg	Pacific Telephone & Telegraph Co.
	Hollywd Pedro Petroleum Corp	Pacific Telephone & Telegraph Co.
	Hollywd Pike Frederic A CPA	Pacific Telephone & Telegraph Co.
	Hollywd Williams Laboratories	Pacific Telephone & Telegraph Co.
	Hollywd Guaranty Bldg	Pacific Telephone & Telegraph Co.
	Hollywd Dental Lab	Pacific Telephone & Telegraph Co.
	Bonaparte Dickie Miss immigrtn	Pacific Telephone & Telegraph Co.
	Bonaparte H K Professional Products Co	Pacific Telephone & Telegraph Co.
	Professional Products Co	Pacific Telephone & Telegraph Co.
	Russells of London cosmetcs	Pacific Telephone & Telegraph Co.
	Caplon Archie drugst	Pacific Telephone & Telegraph Co.
	Butts & Grosenbaugh atty	Pacific Telephone & Telegraph Co.
	Butts Robt S atty	Pacific Telephone & Telegraph Co.
	Grosenbaugh Downey A atty	Pacific Telephone & Telegraph Co.
	Hollywd Attorney Serv	Pacific Telephone & Telegraph Co.
	Stevens Kelly H atty	Pacific Telephone & Telegraph Co.
	Clark R S & Co genl Ins	Pacific Telephone & Telegraph Co.
	St Anthony Messenger	Pacific Telephone & Telegraph Co.
	Asbury Elgin E Blight & Wheeler CPAs	Pacific Telephone & Telegraph Co.
	Blight Reynold E Blight & Wheeler CPAs	Pacific Telephone & Telegraph Co.
	Blight & Wheeler CPAs	Pacific Telephone & Telegraph Co.
	Button A Ronald atty	Pacific Telephone & Telegraph Co.
	dOrr Paul Barksdale atty	Pacific Telephone & Telegraph Co.
	Legerton Curtis C atty	Pacific Telephone & Telegraph Co.
	Legerton Curtis C Blight & Wheeler CPAs	Pacific Telephone & Telegraph Co.
	Love Frank H atty	Pacific Telephone & Telegraph Co.
	Stotsenberg Edw G Blight & Wheeler CPAs	Pacific Telephone & Telegraph Co.
	Miller Stanley L CPA	Pacific Telephone & Telegraph Co.
	Sunderman J Wm CPA	Pacific Telephone & Telegraph Co.
	Williams Fletcher J CPA	Pacific Telephone & Telegraph Co.
	Weed & Co brdcstng rep	Pacific Telephone & Telegraph Co.
	El Mara Beauty Salon	Pacific Telephone & Telegraph Co.
	Wright Norman Productions	Pacific Telephone & Telegraph Co.
	Anderson Andy Cooperative Dental Lab	Pacific Telephone & Telegraph Co.
	Cooperative Dental Lab	Pacific Telephone & Telegraph Co.

FINDINGS

<u>Year</u>	<u>Uses</u>	<u>Source</u>
1951	Swanson Bud Cooperative Dental Lab	Pacific Telephone & Telegraph Co.
	McCann Erickson Inc advg Hollywd Ofc	Pacific Telephone & Telegraph Co.
	Medical Agcy Selzers Mrs	Pacific Telephone & Telegraph Co.
	Selzers Mrs Medical Agcy	Pacific Telephone & Telegraph Co.
	Selzers Mrs Medical Agcy	Pacific Telephone & Telegraph Co.
	Blair John & Co radio reps	Pacific Telephone & Telegraph Co.
	Blair TV	Pacific Telephone & Telegraph Co.
	Coveny Carleton E Blair John & Co	Pacific Telephone & Telegraph Co.
	Laurel Products Company	Pacific Telephone & Telegraph Co.
	Smelser Labs	Pacific Telephone & Telegraph Co.
	Ball Everett L atty	Pacific Telephone & Telegraph Co.
	Greenwald Thos H atty	Pacific Telephone & Telegraph Co.
	Kornblum I B atty	Pacific Telephone & Telegraph Co.
	Smith Grayce Margaret atty	Pacific Telephone & Telegraph Co.
	Spar A Albert atty	Pacific Telephone & Telegraph Co.
	Spar A Albert atty	Pacific Telephone & Telegraph Co.
	Theatre Authority Inc	Pacific Telephone & Telegraph Co.
	Weyl & Weyl attys	Pacific Telephone & Telegraph Co.
	Fahey John F Dr	Pacific Telephone & Telegraph Co.
	Greenwood Faye rl est	Pacific Telephone & Telegraph Co.
	Taylor W A & Co importrs	Pacific Telephone & Telegraph Co.
	Guaranty Bldg Barber Shop	Pacific Telephone & Telegraph Co.
	Free & Peters Inc	Pacific Telephone & Telegraph Co.
	Sonovox Wright Inc sound	Pacific Telephone & Telegraph Co.
	Wright Sonovox Inc sound	Pacific Telephone & Telegraph Co.
	Holloway Harold C Dr	Pacific Telephone & Telegraph Co.
	Jewel Homes Inv Co	Pacific Telephone & Telegraph Co.
	Hollywd Hearing House	Pacific Telephone & Telegraph Co.
	Zenith In Hollywood hearing aids	Pacific Telephone & Telegraph Co.
	Stone M D Maj	Pacific Telephone & Telegraph Co.
	Casper P C MD	Pacific Telephone & Telegraph Co.
	Murray Employment Agcy	Pacific Telephone & Telegraph Co.
	Murray Mary Agcy	Pacific Telephone & Telegraph Co.
	Amer Society of Composers Authors & Publishers	Pacific Telephone & Telegraph Co.
	ASCAP American Society of Composers Authors & Publishers	Pacific Telephone & Telegraph Co.
	Booth Louis PhD	Pacific Telephone & Telegraph Co.
	Miners Saul B atty	Pacific Telephone & Telegraph Co.

FINDINGS

<u>Year</u>	<u>Uses</u>	<u>Source</u>
1951	Hillis Joe C	Pacific Telephone & Telegraph Co.
	Young Adam J Jr Inc brdcstng stn rep	Pacific Telephone & Telegraph Co.
	Lepter Louis jwlr	Pacific Telephone & Telegraph Co.
	Talbot T H jwlr	Pacific Telephone & Telegraph Co.
	Armer Alvin L Dr	Pacific Telephone & Telegraph Co.
	Olsen Berto A dntst	Pacific Telephone & Telegraph Co.
	Olson Berto A dntst	Pacific Telephone & Telegraph Co.
	Crumley Jack Walton atty	Pacific Telephone & Telegraph Co.
	Robertson H H pub acct	Pacific Telephone & Telegraph Co.
	Wetherby Louise ins	Pacific Telephone & Telegraph Co.
	Frace L Ray Dr	Pacific Telephone & Telegraph Co.
	Handy Geo M Dr	Pacific Telephone & Telegraph Co.
	Gillett Clyde F Dr	Pacific Telephone & Telegraph Co.
	Elwell Ruth B DC	Pacific Telephone & Telegraph Co.
Sauer Lillian C Dr	Pacific Telephone & Telegraph Co.	
1942	Actors Equity Assn	Los Angeles Directory Co.
	ALLEN John L Iva oil drilling contr	Los Angeles Directory Co.
	AMERICAN Federation of Radio Artists	Los Angeles Directory Co.
	AMERICAN Guild of Musical Artists	Los Angeles Directory Co.
	AMERICAN Guild of Variety Artists	Los Angeles Directory Co.
	AMERICAN Optical Co Reynolds Div Walter Fadden br mgr	Los Angeles Directory Co.
	AMERICAN Society of Composers Authors and Publishers	Los Angeles Directory Co.
	ANDREWS Fredk W Ethel dentist	Los Angeles Directory Co.
	ANDREWS HENRY J Physician and Surgeon Diseases of Rectum and Colon	Los Angeles Directory Co.
	Atkins H Buffington dentist	Los Angeles Directory Co.
	Atwater John J jr Frances H real est	Los Angeles Directory Co.
	BALL Everett L lawyer	Los Angeles Directory Co.
	BARR Erwin R dentist	Los Angeles Directory Co.
	BATTEN BARTON DURTINE & OSBORN INC Jack Smalley Mgr Advertising Agency	Los Angeles Directory Co.
	Baxter Harold lawyer	Los Angeles Directory Co.
	BETTS Faye W dentist	Los Angeles Directory Co.
	Bonaparte Richd immigration counselor	Los Angeles Directory Co.
	BULLOCK Sylvia R acct	Los Angeles Directory Co.
	Burnside Isaaq M Jessie M phys	Los Angeles Directory Co.
	Guaranty Bldg	Los Angeles Directory Co.
Butterworth Thos N lawyer	Los Angeles Directory Co.	

FINDINGS

<u>Year</u>	<u>Uses</u>	<u>Source</u>
1942	Button A Ronald Gladys lawyer	Los Angeles Directory Co.
	BUTTS Robt S Juliet lawyer	Los Angeles Directory Co.
	CALIFORNIA Cosmetic Assn	Los Angeles Directory Co.
	CASPER P Conrad phys	Los Angeles Directory Co.
	Cheesman Edmund H Aileen real est	Los Angeles Directory Co.
	Chtoiner Seymour J lawyer	Los Angeles Directory Co.
	CONLEY Willard T phys	Los Angeles Directory Co.
	CRUM Wm H Margt lawyer	Los Angeles Directory Co.
	DAVIS Geo A Marjorie dentist	Los Angeles Directory Co.
	DAVIS W Jefferson lawyer	Los Angeles Directory Co.
	Dwight Owen D dentist	Los Angeles Directory Co.
	Elwell Ruth B chiropractor	Los Angeles Directory Co.
	EMERY Ernest T Wilhelmina F acct	Los Angeles Directory Co.
	EQUITABLE Life Assunance Society of the U S D C Kemp asst mgr	Los Angeles Directory Co.
	Faires Lucius B Edna osteo	Los Angeles Directory Co.
	FOREMAN LOAN CO A W Katz Mgr Loans on Diamonds Jewelry and Preolous Stones	Los Angeles Directory Co.
	Frace L Ray dentist	Los Angeles Directory Co.
	Fulwider David E lawyer	Los Angeles Directory Co.
	Funke Hall & Co real est	Los Angeles Directory Co.
	Gillin Nathan F lawyer	Los Angeles Directory Co.
	GRAY Etta phys	Los Angeles Directory Co.
	GREEN Kathrine A dentist	Los Angeles Directory Co.
	Grua Otto T Josephine phys	Los Angeles Directory Co.
	Guaranty Building	Los Angeles Directory Co.
	HALL FUNKE & CO Hall B Funke Ross A Urquhart Real Estate Brokerage Management Insurance Financing	Los Angeles Directory Co.
	HAMILTON Harold J osteo	Los Angeles Directory Co.
	HARRISON Henry L dentist	Los Angeles Directory Co.
	HARRISON Julian Jessie H cigars	Los Angeles Directory Co.
	Henderson Chas C Alma dentist	Los Angeles Directory Co.
	Hertford Edw K jr dentist	Los Angeles Directory Co.
	HERZOG Leonard F Alma lawyer	Los Angeles Directory Co.
	HICKS Wm lawyer	Los Angeles Directory Co.
	HOLLYWOOD Bowl Assn Inc	Los Angeles Directory Co.
	HOLLYWOOD Dental Laboratory M L Durr A A Buelow	Los Angeles Directory Co.
	Hopkins Clarence E Gertrude osteo	Los Angeles Directory Co.

FINDINGS

<u>Year</u>	<u>Uses</u>	<u>Source</u>
1942	Hopper Hedda wid De Wolf columnist	Los Angeles Directory Co.
	HOWE J Willoughby phys	Los Angeles Directory Co.
	HURT Wilbur T osteo	Los Angeles Directory Co.
	Ironmonger J Lynn dentist	Los Angeles Directory Co.
	JACKSON R O real est	Los Angeles Directory Co.
	JACOBS Jos Fannie L phys	Los Angeles Directory Co.
	JOHNSON J Kenneth Zoe dentist	Los Angeles Directory Co.
	KELLY & Patterson L L Harman J R Patterson printers basement	Los Angeles Directory Co.
	Kerrick Stanley E Winifred phys	Los Angeles Directory Co.
	Komins Robt Estelle B lawyer	Los Angeles Directory Co.
	Kornblum & Austrian I B Kornblum Spencer Austrian lawyers	Los Angeles Directory Co.
	KRAUSE Karl W lawyer	Los Angeles Directory Co.
	KYLE Robt S Florence A dentist	Los Angeles Directory Co.
	LEVIN Benj lawyer	Los Angeles Directory Co.
	Levoy Gordon lawyer	Los Angeles Directory Co.
	LOS ANGELES Bond & Securities Co	Los Angeles Directory Co.
	Loveland Mark M osteo	Los Angeles Directory Co.
	Maranville Steph C Julia x ray labty	Los Angeles Directory Co.
	Mascot Pictures Co Nat Levine pres G W Levoy sec J S Kessler treas mot pict prod	Los Angeles Directory Co.
	MAYFLOWER Sales Co sporting gds	Los Angeles Directory Co.
	Mc Conaughy Louis C ins	Los Angeles Directory Co.
	METROPOLITAN Life Insurance Co Hollywood Dist J H Dalton mgr	Los Angeles Directory Co.
	NORTH AMERICAN ESCROW CO Suite	Los Angeles Directory Co.
	Olinger Leo E real est	Los Angeles Directory Co.
	OLSON Berto A Eva M exodontist	Los Angeles Directory Co.
	Overpack Warren G Tericia dentist	Los Angeles Directory Co.
	PATTERSON John P lawyer	Los Angeles Directory Co.
	PEAK Oran H Ella M dentist	Los Angeles Directory Co.
	PHILLIPS J Marshall Hazel C osteo	Los Angeles Directory Co.
	PIKE Fredk A acct	Los Angeles Directory Co.
	Priester Harvey W ins	Los Angeles Directory Co.
	PROFESSIONAL Products Co H K Bonaparte mgr whol drugs	Los Angeles Directory Co.
	REED Edw F inv sec	Los Angeles Directory Co.
	ROSEN Jos F lawyer	Los Angeles Directory Co.
	ROTHSCHILD Jas J lawyer	Los Angeles Directory Co.

FINDINGS

<u>Year</u>	<u>Uses</u>	<u>Source</u>
1942	Sahanow John R Bertha lawyer	Los Angeles Directory Co.
	Saphier Jas L booking agt	Los Angeles Directory Co.
	Showmens Trade Review C E Lewis mgr	Los Angeles Directory Co.
	Singer Noel acct	Los Angeles Directory Co.
	SMITH Ernest R Edith M lawyer	Los Angeles Directory Co.
	SMITH Geo C lawyer	Los Angeles Directory Co.
	SMITH Hillebert W Edna L acct	Los Angeles Directory Co.
	Snively Vernon acct	Los Angeles Directory Co.
	Solier Mildred N Mrs dentist	Los Angeles Directory Co.
	SOUTHERN California Symphony Assn Mrs L A Irish sec	Los Angeles Directory Co.
	SWANN Harry R barber	Los Angeles Directory Co.
	Theatre Anthony Inc	Los Angeles Directory Co.
	THOMPSON Harold J Doris D real est	Los Angeles Directory Co.
	Hollywood Agency Office Quarenty Bldg	Los Angeles Directory Co.
	Wendt Alvin W lawyer	Los Angeles Directory Co.
	Wolpin Harry Ida lawyer	Los Angeles Directory Co.
	Woodman Wm G phys	Los Angeles Directory Co.
	Hollywood Office	Los Angeles Directory Co.
	Zickert Andw W Marie M real est	Los Angeles Directory Co.
	1937	ABBOTT Msdge C clk
Agins Robt B lawyer		Los Angeles Directory Co.
ALLEN Saml H Fern lawyer		Los Angeles Directory Co.
AMERICAN CINEMATOGRAPHER C J Ver Halen Editor The Technical Magazine for Professional and Amateur Cinematographers		Los Angeles Directory Co.
AMERICAN Society of Cinematographers John Arnold pres F B Good sec		Los Angeles Directory Co.
ANDREWS Fredk W Ethel M dentist		Los Angeles Directory Co.
ATKINS H Buffington dentist		Los Angeles Directory Co.
AUSTIN John W Helen P real est		Los Angeles Directory Co.
Babcock Myron F phys		Los Angeles Directory Co.
BAILEY Lemuel ins		Los Angeles Directory Co.
Balkin Harry H Nellie I vocational counsellor		Los Angeles Directory Co.
BALL Everett L Francesca lawyer		Los Angeles Directory Co.
Bar B Frank Sales Co of Calif A J Mandell A D Feitelberg elec equip		Los Angeles Directory Co.
BECK John jr Ethel artists rep		Los Angeles Directory Co.
BEESEMYER N Louis Margt denstist		Los Angeles Directory Co.

FINDINGS

<u>Year</u>	<u>Uses</u>	<u>Source</u>
1937	BENNETT Allan Mc L real est	Los Angeles Directory Co.
	Bishop Oscar L Mabel ins	Los Angeles Directory Co.
	Bleakley Saml N Ida dentist	Los Angeles Directory Co.
	Bode Edw mining	Los Angeles Directory Co.
	Bonaparte Haigaz K Gladys druggist	Los Angeles Directory Co.
	BULLOCK Sylvia R acct	Los Angeles Directory Co.
	BURNHAM John D real est	Los Angeles Directory Co.
	BURNSIDE Isaac M Jessie M phys	Los Angeles Directory Co.
	Button A Ronald Gladys lawyer	Los Angeles Directory Co.
	CALIFORNIA Cosmetic Assn Lois W Armstrong sec	Los Angeles Directory Co.
	CASPER Philip C phys	Los Angeles Directory Co.
	Casting Directories Inc Jack Gaines pres G C Harris sec treas publr The Standard	Los Angeles Directory Co.
	Chesterfield Motion Pictures Corp G R Batcheller pres	Los Angeles Directory Co.
	CLARK Chas H Gladys B lawyer	Los Angeles Directory Co.
	CONLEY Willard T Grace phys	Los Angeles Directory Co.
	Crescent Pictures Corp E B Bern C E Sullivan	Los Angeles Directory Co.
	CRUM Wm E Margt lawyer	Los Angeles Directory Co.
	De Venney Harry real est	Los Angeles Directory Co.
	Diack Clarence C ins	Los Angeles Directory Co.
	Du Bois Charli scalp specialist	Los Angeles Directory Co.
	DUNN Chas H E Madge mfrs agt	Los Angeles Directory Co.
	DUNN Frances B pub sten	Los Angeles Directory Co.
	EQUITABLE Life Assurance Society of the United States Rudolph Wiedemann dist mgr	Los Angeles Directory Co.
	FAHEY John F Dorothy phys	Los Angeles Directory Co.
	FAIRCHILD Wm S real est	Los Angeles Directory Co.
	Faires Lunius B Edna phys	Los Angeles Directory Co.
	FISHER Howard R real est	Los Angeles Directory Co.
	Five Bears Mining Co E L Ball pres	Los Angeles Directory Co.
	Foran John F lawyer	Los Angeles Directory Co.
	Frace L Ray dentist	Los Angeles Directory Co.
	FREEDMAN Arth D Bertha dentist	Los Angeles Directory Co.
	Fults Edwin E Ruth ins	Los Angeles Directory Co.
	Funke Hall & Co Hall Funke R A Urguhart ins	Los Angeles Directory Co.
	Gaillard Herbt phys	Los Angeles Directory Co.

FINDINGS

<u>Year</u>	<u>Uses</u>	<u>Source</u>
1937	Galster Neal & Co E S Galster Howard Neal R J White ins	Los Angeles Directory Co.
	Gardner Jack H office	Los Angeles Directory Co.
	GILBERT Geo S Lucille ins broker	Los Angeles Directory Co.
	Globe Investment Co Inc C S Offer mgr Finance	Los Angeles Directory Co.
	Gowen Arth W real est	Los Angeles Directory Co.
	Grau Otto T phys	Los Angeles Directory Co.
	Green Kath A dentist	Los Angeles Directory Co.
	Greenblatt Saml soap mfr	Los Angeles Directory Co.
	Guarantee Mutual Life Co G M Classen genl agt	Los Angeles Directory Co.
	Guaranty Building	Los Angeles Directory Co.
	Haver Chas Ollie real est	Los Angeles Directory Co.
	HAYS Ray Frances acct	Los Angeles Directory Co.
	HERBERT Morris J lawyer	Los Angeles Directory Co.
	HERMAN Ray T ins broker	Los Angeles Directory Co.
	Hertford Edw K dentist	Los Angeles Directory Co.
	Hickox Andw G ins broker	Los Angeles Directory Co.
	HOLLYWOOD Bowl Grand Opera Festival J D Fenlason execmgr	Los Angeles Directory Co.
	HOLLYWOOD Dental Laboratory M L Derr Albt Buelow	Los Angeles Directory Co.
	HOLLYWOOD Home Builders Inc A A Cox pres	Los Angeles Directory Co.
	HOLLYWOOD MULTIGRAPHING SERVICE L B Haver Owner and Mgr	Los Angeles Directory Co.
	HOWARD Earl E Lela E lawyer	Los Angeles Directory Co.
	Hunter Chas A Pearl mgr Guaranty Bldg	Los Angeles Directory Co.
	Hurt Wilbur T osteo	Los Angeles Directory Co.
	International Alliance Theatrical Stage Employees S B Newman sec	Los Angeles Directory Co.
	Invincible Pictures Corp M M Cohen pres H S Cohen sec	Los Angeles Directory Co.
	JACOBS Jos Fannie phys	Los Angeles Directory Co.
	James Chas S Blanche phys	Los Angeles Directory Co.
	Jardine Jack Georgia ins broker	Los Angeles Directory Co.
	JOHNSON J Kenneth Zoe dentist	Los Angeles Directory Co.
	JONES Chas A detective	Los Angeles Directory Co.
	KELLY & Patterson Danl Kelly J R Patterson printers bsmt	Los Angeles Directory Co.
	KRUEGER Byrd D physio therapy	Los Angeles Directory Co.

FINDINGS

<u>Year</u>	<u>Uses</u>	<u>Source</u>
1937	KYLE Robt S Florence A dentist	Los Angeles Directory Co.
	Landi Kennell Yarke & Co A F Z Landi R C Kennell K S Yerke ins	Los Angeles Directory Co.
	LANE Dan E real est	Los Angeles Directory Co.
	LANE Deronda Lucille dentist	Los Angeles Directory Co.
	Lansinger J M Inc J M Lansinger pres writers rep	Los Angeles Directory Co.
	LARSEN Wm W lawyer	Los Angeles Directory Co.
	LEVEN Benj ins	Los Angeles Directory Co.
	Levoy Gordon W Edith lawyer	Los Angeles Directory Co.
	Loveland Mark M Margt osteo	Los Angeles Directory Co.
	Mac Moor Construction Co P G Moorhead L I Mc Geary	Los Angeles Directory Co.
	Mangham Carlos R lawyer	Los Angeles Directory Co.
	Maranville Steph C x ray labty	Los Angeles Directory Co.
	Mc CLEAN Melvin J dentist	Los Angeles Directory Co.
	Mc Conaughy Louis C ins	Los Angeles Directory Co.
	Mc COY Hamilton real est	Los Angeles Directory Co.
	Mc DONALD Roy Frances elev opr	Los Angeles Directory Co.
	Mc Gillis Howard M phys	Los Angeles Directory Co.
	Mc KEAN Farrel A Pauline tel exch	Los Angeles Directory Co.
	Mc QUOID Frank Mabel oil royalties	Los Angeles Directory Co.
	Miller Earl F malt broker	Los Angeles Directory Co.
	MOORE Ruth beauty shop	Los Angeles Directory Co.
	MURPHY Sigurd E lawyer	Los Angeles Directory Co.
	NELSON Earle O and North American Bond & Mtge Co and pub acct	Los Angeles Directory Co.
	NEW ENGLAND MUTUAL LIFE INSURANCE CO Walter Lohman District Mgr	Los Angeles Directory Co.
	NICHOLS A Edw Francis lawyer	Los Angeles Directory Co.
	NORTH AMERICAN BOND & MORTGAGE CO Ed C Gird Pres H H Abrnathy V Pres Doris Davis Asst Sec Treas	Los Angeles Directory Co.
	OIL Properties Co John Mills L E Olinger	Los Angeles Directory Co.
	OLSON Berto A dentist	Los Angeles Directory Co.
	Opsahl Earl J lawyer	Los Angeles Directory Co.
	PEAK Orin H Ellen M dentist	Los Angeles Directory Co.
	PHILLIPS J Marahall Hazel C osteo	Los Angeles Directory Co.
	PIKE Fredk A scot	Los Angeles Directory Co.
	Priester Harvey W ins	Los Angeles Directory Co.

FINDINGS

<u>Year</u>	<u>Uses</u>	<u>Source</u>
1937	RAGAN Steph T Florence M phys	Los Angeles Directory Co.
	RAYMOND Wm office	Los Angeles Directory Co.
	REED Investment Co E F Reed pres J P Longtreet sec treas	Los Angeles Directory Co.
	REED Oil & Royalty Co E F Reed pres M F Murdock sec trees	Los Angeles Directory Co.
	REPUBLIC Investment Corp T D Rogers pres	Los Angeles Directory Co.
	ROBIN Mark A civ eng	Los Angeles Directory Co.
	Rockefeller Adlyn beauty shop	Los Angeles Directory Co.
	Rohring C Max real est	Los Angeles Directory Co.
	ROTHSCHILD Jas J real est	Los Angeles Directory Co.
	Ruff Guy M Kath dentist	Los Angeles Directory Co.
	Schuets C Eug Pyys Genl Hosp	Los Angeles Directory Co.
	SCOTT Wm H collections	Los Angeles Directory Co.
	SECURITY Finance & Building Co H R Kettelle pres C J OGorman v pres	Los Angeles Directory Co.
	SHAFER W Earl Eugenia lawyer	Los Angeles Directory Co.
	SILVERMAN Jacques M dentist	Los Angeles Directory Co.
	SMALL Landau Co E E Small pres A M Landau v pres Morris Small sec treas booking agts	Los Angeles Directory Co.
	SMITH ERNEST R Edith M Member Board of City Planning Commissioners and Real Estate	Los Angeles Directory Co.
	Snively Vernon acct	Los Angeles Directory Co.
	Solier Chas W Mildred N dentist	Los Angeles Directory Co.
	Solier Mildred N Mrs dentist	Los Angeles Directory Co.
	STANDARD The Casting Directories Inc publr	Los Angeles Directory Co.
	SWANN Harry B barber	Los Angeles Directory Co.
	THOMAS Courtney C Alberta ostee	Los Angeles Directory Co.
	THOMPSON Arth M lawyer	Los Angeles Directory Co.
	THOMPSON Harold J real est	Los Angeles Directory Co.
	THOMPSON Karl W real eat	Los Angeles Directory Co.
	Hollywood Agency Office Guaranty Bldg	Los Angeles Directory Co.
	Tupper Frank W acct	Los Angeles Directory Co.
	Valento Carlos scalp specialist	Los Angeles Directory Co.
	Walther Arth S Maude W ins	Los Angeles Directory Co.
	WARREN Geo T lawyer	Los Angeles Directory Co.
	WATTS Geo E Alice R phys	Los Angeles Directory Co.
	WATTS Howard I Adelaide ins broker	Los Angeles Directory Co.

FINDINGS

<u>Year</u>	<u>Uses</u>	<u>Source</u>
1937	Wedler Fred A Alma real est	Los Angeles Directory Co.
	WELLS Don L Nina office furn	Los Angeles Directory Co.
	WILKINSON Allan M phys	Los Angeles Directory Co.
	WILLIAMS Robt L clinical labty	Los Angeles Directory Co.
	Windle Sereno V mining	Los Angeles Directory Co.
1933	ABBOTT Madge C credit dept Barker Bros	Los Angeles Directory Co.
	ADAMS Francis D Gertrude lawyer	Los Angeles Directory Co.
	AMERICAN CINEMATOGRAPHER Hal Hall Editor The Technical Magazine for Professional and Amateur Cinematographers	Los Angeles Directory Co.
	AMERICAN Society of Cinematographers John Arnold pres Wm Stull sec	Los Angeles Directory Co.
	ANDREWS Fredk W Ethel M dentist	Los Angeles Directory Co.
	Arganbright Carl S Geraldine bldg contr	Los Angeles Directory Co.
	ARMSTRONG Veturia C phys	Los Angeles Directory Co.
	Atkins H Buffington Mildred dentist	Los Angeles Directory Co.
	AYDELOTTE CHAS W Preeppa Mgr Stone & Co	Los Angeles Directory Co.
	BALL Everett L lawyer	Los Angeles Directory Co.
	Bantam Motors Co Edgar Garson mgr engine mfrs	Los Angeles Directory Co.
	Barr Ann beauty opr	Los Angeles Directory Co.
	Beauty Dictionary publr N H Marshall mgr	Los Angeles Directory Co.
	BEESEMYER N Louis Marguerite L dentist	Los Angeles Directory Co.
	Bleakley Saml L dentist	Los Angeles Directory Co.
	Bradley Harley S bldg contr	Los Angeles Directory Co.
	Burnside Isaac M Jessie M phys	Los Angeles Directory Co.
	BURTON Geo B Eflie J officer	Los Angeles Directory Co.
	Buttesworth Thoe N lawyer	Los Angeles Directory Co.
	BUTTON A RONALD Gladys Button A Johnston President Hollywood Bar Assn Attorney at Law	Los Angeles Directory Co.
	BUTTON & Johnston A R Button Roderick Jahnston lawyers	Los Angeles Directory Co.
	CALIFORNIA SCHOOL OF X RAY S C Maranville Director School Laboratory Clinic	Los Angeles Directory Co.
	Cambria Development Co H E Jones pres real est	Los Angeles Directory Co.
	Cambria Pines Beach Co R M Jones pres H E Jones v pres H W Jones sec treas	Los Angeles Directory Co.

FINDINGS

<u>Year</u>	<u>Uses</u>	<u>Source</u>
1933	CARR Wm B phys	Los Angeles Directory Co.
	CLIFTON Robt lawyer	Los Angeles Directory Co.
	CONLEY Willard T Grace phys	Los Angeles Directory Co.
	Corle Saml E Marie x ray labtry	Los Angeles Directory Co.
	Cruze James Productions Ltd Saml Zieler genl mgr mot piet prod	Los Angeles Directory Co.
	Dexter Reynolds B oil prod	Los Angeles Directory Co.
	Duckett Harold L jr lawyer	Los Angeles Directory Co.
	Eckhardt Geo and	Los Angeles Directory Co.
	EDGERTON KING & CO LTD J E Edgerton Pres Cecil B De Mille V Pres Arthur G King Sec G Rosson Treas Municipal Bonds	Los Angeles Directory Co.
	Ells Frazer K Alice dental labry	Los Angeles Directory Co.
	Ells Joel H Marge dental labty	Los Angeles Directory Co.
	EMERY Ernest T Minnie F acct	Los Angeles Directory Co.
	EQUITABLE LIFE ASSURANCD SOCIETY OF THE UNITED STATES HOLLYWOOD OFFICE Rudolph Wiedemann Dist Mgr	Los Angeles Directory Co.
	Faires Lucius B Edna osteo	Los Angeles Directory Co.
	Faus Neil A dentist	Los Angeles Directory Co.
	FISHER Wm P Ida M lawyer	Los Angeles Directory Co.
	FORD Ida beauty shop	Los Angeles Directory Co.
	FOX Mc Laren office	Los Angeles Directory Co.
	Frace L Ray dentist	Los Angeles Directory Co.
	FREEDMAN Arth D Bertha dentist	Los Angeles Directory Co.
	Fuller Brush Co A C Hinson mgr	Los Angeles Directory Co.
	FULWIDER & FULWIDER David E and Robt W Lawyers	Los Angeles Directory Co.
	Garson Geneva publ sten	Los Angeles Directory Co.
	GLASCOCK J B office	Los Angeles Directory Co.
	Goodfellow Walter V Eliz osteo	Los Angeles Directory Co.
	GREEN Kath dentist	Los Angeles Directory Co.
	Grua Otto L Josephine phys	Los Angeles Directory Co.
	Guaranty Building	Los Angeles Directory Co.
	Guaranty Building & Loan Assn A N Kemp Receiver	Los Angeles Directory Co.
	Hollywood Branch	Los Angeles Directory Co.
	Haver Chas C Ollie mtg loans	Los Angeles Directory Co.
	Heald Ross inv	Los Angeles Directory Co.
	Hebbert Elmer M real est	Los Angeles Directory Co.

FINDINGS

<u>Year</u>	<u>Uses</u>	<u>Source</u>
1933	Hebbert J Leroy Virginia lawyer	Los Angeles Directory Co.
	HENDERSON Chas C Alma B dentist	Los Angeles Directory Co.
	HILL Cecil H Gertrude real est	Los Angeles Directory Co.
	HOLLYWOOD Business Properties F O Reed receiver	Los Angeles Directory Co.
	HOLLYWOOD Dental Laboratory Albt Buelow M L Derr	Los Angeles Directory Co.
	HOLLYWOOD MULTIGRAPHING SERVICE L B Haver Owner and Mgr	Los Angeles Directory Co.
	HOLLYWOOD UNDERWRITERS LTD Lem Balley Mgr General Insurance	Los Angeles Directory Co.
	HOLLYWOOD X AY LABORATORY S C Maranville Radiographer	Los Angeles Directory Co.
	HOULAHAN James A lawyer	Los Angeles Directory Co.
	HOWE J Willoughby phys	Los Angeles Directory Co.
	HUBBARD Leslie E Adele E lawyer	Los Angeles Directory Co.
	HUTCHISON C Stuart phys	Los Angeles Directory Co.
	INDUSTRIAL Syndicate N H Marshall mgr loans	Los Angeles Directory Co.
	Invincible Pictures Corp M M Cohen pres G B Batcbeller N Y City v pres mot pict prod	Los Angeles Directory Co.
	Ironmonger J Lynn Corinne L dentist	Los Angeles Directory Co.
	Jacob Curt G chiropodist	Los Angeles Directory Co.
	JACOBS Jos J Fannie L phys	Los Angeles Directory Co.
	JONES C Mac Kenzie Isabelle A phys	Los Angeles Directory Co.
	JONES Harry A Associates Ltd H A Jones pres bus analysis	Los Angeles Directory Co.
	JONES Harry E Inc H E Jones pres O L Routh v pres G R Dexter sec treas real est	Los Angeles Directory Co.
	KELLY & Patterson Danl Kelly J R Patterson printers basement	Los Angeles Directory Co.
	KEMP A NESBIT Madellene Office Guaranty Building	Los Angeles Directory Co.
	Kryer Leo H real est	Los Angeles Directory Co.
	KYLE Robt S Florence A dentist	Los Angeles Directory Co.
	Lane D Deronda Lucile dentist	Los Angeles Directory Co.
	Lane Denl E Nellie C real est	Los Angeles Directory Co.
	Lasky Meryn G Lucile dentist	Los Angeles Directory Co.
	Lekstrum & Lekstrum Conrad and Mildred chiropractors	Los Angeles Directory Co.
	LOCKMAN WADE M Imogene Medical Director National Guaranty Life Co Osteopath	Los Angeles Directory Co.

FINDINGS

<u>Year</u>	<u>Uses</u>	<u>Source</u>
1933	LOCKWOOD Henry lawyer	Los Angeles Directory Co.
	Longan John M lawyer	Los Angeles Directory Co.
	Longan Patk M office	Los Angeles Directory Co.
	Lowry Jesse W Margt M ins	Los Angeles Directory Co.
	MARANVILLE STEPHEN C Radiographer Director California School of X Ray and Mgr Hollywood X Ray Laboratory	Los Angeles Directory Co.
	Mc CARTHY Maurice lawyer	Los Angeles Directory Co.
	Mc CLEAN Melvin J Velma dentist	Los Angeles Directory Co.
	Mc Gillis Howard M osteo	Los Angeles Directory Co.
	MCKINNEY Robt B phys	Los Angeles Directory Co.
	Menninger Edw J Lucile chiropractor	Los Angeles Directory Co.
	Merchant John V Ida L cigars lobby	Los Angeles Directory Co.
	Miracle Co Ltd C B Bittiiig pres mineral water	Los Angeles Directory Co.
	Moreton Le Roy J Neenah dentist	Los Angeles Directory Co.
	Morro Strand Co C D Jones pres R S Fisk v pres Fredk Thompson sec treas real est	Los Angeles Directory Co.
	MOSS Rox N real est	Los Angeles Directory Co.
	Mount Florence M osteo	Los Angeles Directory Co.
	NASH Wm B dentist	Los Angeles Directory Co.
	NELSON Earie C acct	Los Angeles Directory Co.
	NICK HARRIS DETECTIVES Nick B Harris R D Mc Cormick Genl Mgr	Los Angeles Directory Co.
	NORTH AMERICAN BOND & MORTGAGE CO O L Bishop Pres Chas F Weber V Pres Grove E Brown Sec L J Gordon Treas Marie Fischer Asst Sec	Los Angeles Directory Co.
	OLSON Berto A dentist	Los Angeles Directory Co.
	PHELPS J Lloyd osteo	Los Angeles Directory Co.
	PHILLIPS J Marshall osteo	Los Angeles Directory Co.
	PIKE Frederic A acct	Los Angeles Directory Co.
	Pinney Guy S Maud M lawyer	Los Angeles Directory Co.
	Priester Arth J Edna W phys	Los Angeles Directory Co.
	Priester Harvey W ins	Los Angeles Directory Co.
	ROSS Jesse C Edna phys	Los Angeles Directory Co.
	ROTHSCHILD Jas J Lrma mtge loans	Los Angeles Directory Co.
	Schuetz C Eug Mary phys	Los Angeles Directory Co.
	SCOTT Dornan Evelyn lawyer	Los Angeles Directory Co.
	SCOTT Wm H Helene collr	Los Angeles Directory Co.
	Shadur Arth E booking agt	Los Angeles Directory Co.

FINDINGS

<u>Year</u>	<u>Uses</u>	<u>Source</u>
1933	SKELLY DOUGLAS L CO INC HOLLYWOOD OFFICE Investment Securities Ernest Smith Mgr James J Roth Asst Mgr	Los Angeles Directory Co.
	Small Edw Co Edw Small pres Morria Small v pres bookings agts	Los Angeles Directory Co.
	SMITH Ernest R Edith M mtge loans	Los Angeles Directory Co.
	SMITH Mark H Alberta C phys	Los Angeles Directory Co.
	Snively Vernon acct	Los Angeles Directory Co.
	Solier Chas W Mildred dentist	Los Angeles Directory Co.
	Solier Mildred N Mrs dentist	Los Angeles Directory Co.
	SOUTHWEST Prescription Pharmacy C F Tolagson D C Norton	Los Angeles Directory Co.
	Speiser Rosa K pub sten	Los Angeles Directory Co.
	STAUNTON Arnold W mtge loans	Los Angeles Directory Co.
	STEVENS Medora H biological labty	Los Angeles Directory Co.
	STONE & COMPANY Chas W Aydelotte Mgr Foreign Government Bonds	Los Angeles Directory Co.
	SWANN Harry R barber	Los Angeles Directory Co.
	THOMAS Courtney C osteo	Los Angeles Directory Co.
	THOMPSON Bros K W and W E real est	Los Angeles Directory Co.
	UNITED UNDERWRITERS LTD Basil Gannon Mgr Insurance Dept L E Kimball Mgr Mortgage Loan Dept	Los Angeles Directory Co.
	WAGNER Felix beauty shop	Los Angeles Directory Co.
	WALL Bernard J real est	Los Angeles Directory Co.
	WALL HERBERT W M D Ida Physician and Surgeon Disorders of Women	Los Angeles Directory Co.
	Walther Arth S Maud ins	Los Angeles Directory Co.
	WARREN Geo T Inez J lawyer	Los Angeles Directory Co.
	WEBSTER Geo V osteo	Los Angeles Directory Co.
	Wedler Fred A real est	Los Angeles Directory Co.
	Weisser Thelma real	Los Angeles Directory Co.
	WELLS Don L furn	Los Angeles Directory Co.
	Wendt Alvin W Jennette lawyer	Los Angeles Directory Co.
	Wilkinson Allan M phys	Los Angeles Directory Co.
	WILLIS Howard B K osteo	Los Angeles Directory Co.
	Wortley Saml S Mildred U inv	Los Angeles Directory Co.
	WRIGHT Herbt J rental furn	Los Angeles Directory Co.
	Zent Geo W Gladys pres Zent & Greve Ltd lawyer	Los Angeles Directory Co.
	Zent & Greve G W Zent pres F H Greve v pres real est	Los Angeles Directory Co.

FINDINGS

<u>Year</u>	<u>Uses</u>	<u>Source</u>
1929	WEBSTER Frank H archt designer	Los Angeles Directory Co.
	Singer Clarence A lawyer	Los Angeles Directory Co.
	WELLS Don L furn broker	Los Angeles Directory Co.
	Wilkinson Allan M oculist	Los Angeles Directory Co.
	ADELANTO LUMBER & SUPPLY CO Chester M Williams Gen Mgr General Office	Los Angeles Directory Co.
	Albright Kenneth bldg contr	Los Angeles Directory Co.
	AMERICAN Cinematographer S E Snyder editor	Los Angeles Directory Co.
	AMERICAN Society of Cinematographers W Boyle pres Joe Dubray sec Geo Schneiderman treas	Los Angeles Directory Co.
	Andelson Leah sten	Los Angeles Directory Co.
	ANDREWS Fredk W Ethel dentist	Los Angeles Directory Co.
	ANGELUS Memorial Assn O N Tate pres O R Taviner v pres W L Wheeler sec treas	Los Angeles Directory Co.
	Arganbright Carl S Geraldine bldg contr	Los Angeles Directory Co.
	ASSOCIATED of Motion Picture Producers Inc C B De Mille pres W R Rothacker and Henry Henigson v pres Fred W Beetson sec treas	Los Angeles Directory Co.
	Atkins H Buffington dentist	Los Angeles Directory Co.
	Bak Edw W phys	Los Angeles Directory Co.
	Ball Everett L Frances lawyer	Los Angeles Directory Co.
	Bannister J Clyde Fern gen contr	Los Angeles Directory Co.
	BARNETT System of Growing Hair Inc	Los Angeles Directory Co.
	Barz Frank A Willie dentist	Los Angeles Directory Co.
	BEESEMYER N Louis Margt dentist	Los Angeles Directory Co.
	Belcher F Stewart Gertrude loans	Los Angeles Directory Co.
	Big Rock Brook Trout Properties Inc Noah Beery pres P E de Merce se treas	Los Angeles Directory Co.
	Boag Chas E Josephine real est	Los Angeles Directory Co.
	BOYD Geo T Anna phys	Los Angeles Directory Co.
	Brackenbury Raymond H loans	Los Angeles Directory Co.
	BRADLEY Harley S Anna K archt	Los Angeles Directory Co.
	BRANCH WM E MD Physician and Surgeon	Los Angeles Directory Co.
	BROADWAY FLORIST INC Kathleen Clifford Pros Treas M P Illitch V Pres Sec Sam Kress Gen Mgr Wholesale and Retail Cut Flowers Wedding and Funeral Designs Head Office	Los Angeles Directory Co.

FINDINGS

<u>Year</u>	<u>Uses</u>	<u>Source</u>
1929	BROWN HERBERT CUTLER Attorney at Law	Los Angeles Directory Co.
	BUICK Owners Country Club W H Reausaw pres	Los Angeles Directory Co.
	BURCHARDI KONRAD Emma Physician Skin Blood and Urinary Diseases	Los Angeles Directory Co.
	BURNSIDE Hugh H Jennie pntr	Los Angeles Directory Co.
	CALIFORNIA REALTY CO E S Powers Mrs J M Lindsey Real Estate Loans and Insurance	Los Angeles Directory Co.
	CARPENTER Geo H Anna H real est	Los Angeles Directory Co.
	Casler J C CO John C Casler Pres Real Estate Investments Bonds and Stocks	Los Angeles Directory Co.
	CENTRAL Casting Corp F W Beetson pres David Allen mgr	Los Angeles Directory Co.
	CHAPMAN Harvey G Ethelyn T civ eng	Los Angeles Directory Co.
	CHAPMAN Jos A phys	Los Angeles Directory Co.
	COLLINS HUBER A Jean Attorney and Counsellor at Law	Los Angeles Directory Co.
	COPELAND Roy barber	Los Angeles Directory Co.
	Corle Saml B Marie G X ray labtry	Los Angeles Directory Co.
	CRANE RALPH M Carrie L Osteopath	Los Angeles Directory Co.
	CRAWFORD Wm O real est	Los Angeles Directory Co.
	Culbertson Alvin E real est	Los Angeles Directory Co.
	DAVEY Frank W Martha office	Los Angeles Directory Co.
	DAVEY WM M CO THE Wm M Davey Investments Mortgages Trust Deeds	Los Angeles Directory Co.
	Defiance Extension Mining Co J H Gorman pres P J Brady sec treas	Los Angeles Directory Co.
	Dehn Wentzell M Irene tailor	Los Angeles Directory Co.
	Dexter Geo R Mabel lawyer	Los Angeles Directory Co.
	Dolge Grant E Gertrude office	Los Angeles Directory Co.
	Druffel Chas H Helen loans	Los Angeles Directory Co.
	DUDLEY Fredk S & Co Fredk S Dudley pres Kerr F Albertson v pres inv	Los Angeles Directory Co.
	DUNN Wm R empl agcy	Los Angeles Directory Co.
	Educated Investors Corp F D Hevener pres R H Deebach sec treas	Los Angeles Directory Co.
	EI Caballero Country Club Miller Bright pres	Los Angeles Directory Co.
	Ells Frazer K dental labtry	Los Angeles Directory Co.
	Ells Joel H dental labtry	Los Angeles Directory Co.
	Emery Ernest T Minnie pub acct	Los Angeles Directory Co.

FINDINGS

<u>Year</u>	<u>Uses</u>	<u>Source</u>
1929	Emmerich Max F real est	Los Angeles Directory Co.
	Faus Neil A dentist	Los Angeles Directory Co.
	Fendler Harold A lawyer	Los Angeles Directory Co.
	FORD Ida beauty shop	Los Angeles Directory Co.
	Fortune Colony Inc of California K F Albertson pres F S Dudley v pres Mrs N B Dudley sec real est	Los Angeles Directory Co.
	Frace L Ray dentist	Los Angeles Directory Co.
	Fulwider David E lawyer	Los Angeles Directory Co.
	Ghrist David M x ray labty	Los Angeles Directory Co.
	Gogerty Henry L archt	Los Angeles Directory Co.
	Gow Frank W Mabel gen contr	Los Angeles Directory Co.
	GRAVES & CURSON Sidney T Graves Saml T Curson Income Tax Service Accounting Audlting and Costs	Los Angeles Directory Co.
	GREEN Katherine A dentist	Los Angeles Directory Co.
	Grua Otto T osteo	Los Angeles Directory Co.
	GUARANTEED Building	Los Angeles Directory Co.
	Haley Thos T office	Los Angeles Directory Co.
	HALL Leicester C lawyer	Los Angeles Directory Co.
	HAMILTON Julius R Mabel J phys	Los Angeles Directory Co.
	Harper Earle R loans	Los Angeles Directory Co.
	Hollywood Branch	Los Angeles Directory Co.
	HAUSER Wm A real est	Los Angeles Directory Co.
	Haver Chas loans	Los Angeles Directory Co.
	Henderson Chas C dentist	Los Angeles Directory Co.
	Henshey Howard B lawyer	Los Angeles Directory Co.
	HILL John C Delia A coml artist	Los Angeles Directory Co.
	HOLLYWOOD BUSINESS PROPERTIES INC Wm J Stadelman Pres R L Shelby V Pres Wm C Mc Cully Sec Treas Real Estate	Los Angeles Directory Co.
	HOLLYWOOD Construction & Inv Co F W Tenney pres C H Fawcett sec	Los Angeles Directory Co.
	HOLLYWOOD CORPORATION Geo H Flebbe Pres Ivan T Jones V Pres Zack L Cobb Sec Treas Real Estate and Investments	Los Angeles Directory Co.
	HOLLYWOOD Dental Laboratory M L Derr Albt Buelow	Los Angeles Directory Co.
	HOLLYWOOD Development Co Inc Jos W Harper mgr real est	Los Angeles Directory Co.

FINDINGS

<u>Year</u>	<u>Uses</u>	<u>Source</u>
1929	HOLLYWOOD MORTGAGE & FINANCE CORPORATION Frank D Hevener Pres L Fred Edmisten V Pres Robt H Deebach Sec Treas	Los Angeles Directory Co.
	HOLLYWOOD MULTIGRAPHING SERVICE L B Haver Mgr	Los Angeles Directory Co.
	HOLLYWOOD Publicity Co Inc W T Feazell pres	Los Angeles Directory Co.
	Horkheimer Elwood D real est	Los Angeles Directory Co.
	Horkheimer Herbt M mot pict producer	Los Angeles Directory Co.
	IMPERIAL Royalties Co R H Johnston mgr	Los Angeles Directory Co.
	INSURANCE FINANCE CORP	Los Angeles Directory Co.
	INSURANCE SECURITIES CORPORATION R N Stevenson Pres L R Eby V Pres San Francisco F W Beck Sec Treas	Los Angeles Directory Co.
	INTERNATIONAL MORTGAGE CO Frank D Hevener Pres L Fredk Edmisten V Pres Robt H Deebach Sec Treas	Los Angeles Directory Co.
	International Thompson Ravelwool Corp L I Thompson pres machy	Los Angeles Directory Co.
	Ironmonger Lynn dentist	Los Angeles Directory Co.
	Jacob Curt G chiropodist	Los Angeles Directory Co.
	JOHNSON Caroline wid Harrison cigars	Los Angeles Directory Co.
	JOINER Co T D Joiner real est	Los Angeles Directory Co.
	JONES H E Inc H E Jones pres F G Leonard v pres G R Dexter sec treas bldg contrs	Los Angeles Directory Co.
	KARL & PIKE O J Karl F A Pike Public Accountants	Los Angeles Directory Co.
	Kathleen Clifford Flowers Inc Kathleen Clifford pres treas M P Ilhtch v pres sec Office	Los Angeles Directory Co.
	KERR Julia F wid S B pub sten	Los Angeles Directory Co.
	Kerrick Stanley H Winifred phys	Los Angeles Directory Co.
	KOENIG Marion beauty parlor	Los Angeles Directory Co.
	Lakewood Development Co V H Clarke mgr real est	Los Angeles Directory Co.
	Lasky Mervyn C dentist	Los Angeles Directory Co.
	Lesler Lou P real est	Los Angeles Directory Co.
	LONG Elsie M office	Los Angeles Directory Co.
	Longan John M Carolina inv	Los Angeles Directory Co.
	Mc KINNEY Robt B Mayme phys	Los Angeles Directory Co.
	Mac DONALD J Allan Gladys loans	Los Angeles Directory Co.

FINDINGS

<u>Year</u>	<u>Uses</u>	<u>Source</u>
1929	MARCELL GEORGE Commissioner Board of Public Utilities and Transportation and Inv	Los Angeles Directory Co.
	MARLEY Benj B Lulu loans	Los Angeles Directory Co.
	MARTIN Albt T Helen phys	Los Angeles Directory Co.
	MARTIN JAMES E Attorney at Law	Los Angeles Directory Co.
	Menninger Edwin J Lucille chiropractor	Los Angeles Directory Co.
	MERCANTILE Finance Corp F D Hevener pres R J Harwood v pres N Maude Noyes sec treas	Los Angeles Directory Co.
	MILLER & Gaston Wendel P Miller W J Gaston landscape gdnrs	Los Angeles Directory Co.
	Moreton Leroy J dentist	Los Angeles Directory Co.
	MORTON Geo E real est	Los Angeles Directory Co.
	MORTON Leroy J dentist	Los Angeles Directory Co.
	MOUNT Whitney Union Mining Co F J Wilson pres	Los Angeles Directory Co.
	MOUNTAIN STATES LIFE INSURANCE CO Wm L Vernon Pres R N Stevenson V Pres and Agency Mgr L D Collins Sec treas W A Munster Asst Sec and Actuary	Los Angeles Directory Co.
	NATIONAL Mortgage Investment Co C A Singer mgr	Los Angeles Directory Co.
	Neitzel Lota F pub sten	Los Angeles Directory Co.
	Newhouse Alba Cora real est	Los Angeles Directory Co.
	NICK HARRIS DETECTIVES Nick B Harris T F Alexander Gen Mgr Suite	Los Angeles Directory Co.
	OCCIDENTAL Life Insurance Co H M Leisire br mgr	Los Angeles Directory Co.
	Olds Eug O chiropractor	Los Angeles Directory Co.
	Orna Metal Steel Awning Corp C F Capell pres W H Reausaw v pres Fred Houghton treas	Los Angeles Directory Co.
	OWENS Len D Moret real est	Los Angeles Directory Co.
	OWENS Preston mfr act	Los Angeles Directory Co.
	Paramount Censtsuction Co Carl Kav P E Schwerdtman	Los Angeles Directory Co.
	Paramount Electric Co Fred Jervis D A Mc Cabe elec contra	Los Angeles Directory Co.
	PEAK Orin H Ella M dentist	Los Angeles Directory Co.
	Phillippi Louis A Lillian pres De Luxe Lamp Mfg Co and civ eng	Los Angeles Directory Co.
	Pinney Guy S lawyer	Los Angeles Directory Co.
	PLATT Dallas H Martha real est	Los Angeles Directory Co.
	Priester Harvey W ins	Los Angeles Directory Co.

FINDINGS

<u>Year</u>	<u>Uses</u>	<u>Source</u>
1929	PUGH Arth E Nell real est	Los Angeles Directory Co.
	REED Geo S Bernice dentist	Los Angeles Directory Co.
	ROTHSCHILD Jas J Irma loans	Los Angeles Directory Co.
	Rupp Geo B real est	Los Angeles Directory Co.
	SAFETY Brake Appliance Co A A Robinson pres auto acc	Los Angeles Directory Co.
	SCOTT Dornan O lawyer	Los Angeles Directory Co.
	SHERIDAN JAMES M Edna Counsellor at Law Vice Consul of Brazil	Los Angeles Directory Co.
	SHERWOOD Nathan E Carrie real est	Los Angeles Directory Co.
	SHORT Edw F Millie lawyer	Los Angeles Directory Co.
	SKELLY DOUGLAS L COMPANY INC D L Skelly Pres Ralph E Davis V Pres D R Suth erland V Pres Harry Chapson Cashier Robt W Thompson Trader Investment Secusrities Suite	Los Angeles Directory Co.
	Small Edw Co Edw Small pres Morris Small v pres emp agcy	Los Angeles Directory Co.
	SMITH Ernest R loans	Los Angeles Directory Co.
	SMITH MARK H MD Alberta Specialzing In Diseases of The Heart	Los Angeles Directory Co.
	SNIVELY VERNON Income Tax Counsellor	Los Angeles Directory Co.
	Southern Building Co J E Walters pres W F Mellen jr sec treas	Los Angeles Directory Co.
	SOUTHWEST Prescription Pharmacy R M Kallejian mgr	Los Angeles Directory Co.
	Stahle Helen dentist	Los Angeles Directory Co.
	TACKABERRY D Alberta Stocks and Bonds	Los Angeles Directory Co.
	THOMPSON Bros W F and K W real est	Los Angeles Directory Co.
	THOMPSON Ravenwool Co of America L I Thompson pres machy	Los Angeles Directory Co.
	Tupper Frank W acct	Los Angeles Directory Co.
	UNION FINANCE COMPANY H D Campbell Pres C S Conley Sec Construction Loans	Los Angeles Directory Co.
	Van Schaack Calvin biological labtry	Los Angeles Directory Co.
	WALL BERNARD J Realtor Business Property Surveys and Appraisals Loaning Financing	Los Angeles Directory Co.
	WALL Herbt W phys	Los Angeles Directory Co.
	WARD Spencer Matilda lawyer	Los Angeles Directory Co.
	WATERHOUSE WILLIAM J Irene Consulting Aeronautical Engineer	Los Angeles Directory Co.

FINDINGS

<u>Year</u>	<u>Uses</u>	<u>Source</u>
1929	Wedler Fred A real est	Los Angeles Directory Co.
	WHEELER Jenner Corp O N Tate pres W L Wheeler v pres W H Jenner sec treas real est	Los Angeles Directory Co.
	WILCOX Shearman J loans	Los Angeles Directory Co.
	WILLIAMS CHESTER M Eliz K Engineer and Building Contractor	Los Angeles Directory Co.
	WILLIS Howard B K Ethel osteo	Los Angeles Directory Co.
	WILSON Nicholas F real est	Los Angeles Directory Co.
	WOOD Chas R loans	Los Angeles Directory Co.
	Wortley Consolidated Mines Inc C C Wortley pres Fleta R Wortley sec treas	Los Angeles Directory Co.
	Wortley Saml S fox farm	Los Angeles Directory Co.
	WRIGHT Harold O chiropratcor	Los Angeles Directory Co.
	Zent & Greve G W Zent F H Grave real est	Los Angeles Directory Co.
1924	BALLINGER Russell E C clv eng	Los Angeles Directory Co.

6332 HOLLYWOOD BLVD

<u>Year</u>	<u>Uses</u>	<u>Source</u>
2013	JUICES FOUNTAIN	Cole Information Services
2008	JUICES FOUNTAIN	Cole Information Services
2000	AFROS OF HOLLYWOOD	Haines & Company
1990	BARBARA HOSIERY CORP	Pacific Bell
	ALBERT S HOSIERY STORES	Pacific Bell
	ALBERT S HOSIERY STORES	Pacific Bell
1986	ALBERT S HOSIERY STORES	Pacific Bell
	ALBERT S HOSIERY STORES	Pacific Bell
1981	ALBERT S HOSIERY STORES	Pacific Telephone
	ALBERT S HOSIERY STORES	Pacific Telephone
1951	Hollywd Nobby Knit Shops	Pacific Telephone & Telegraph Co.
1942	Nobby Knit Shops Inc	Los Angeles Directory Co.
1933	jwlrs	Los Angeles Directory Co.
1929	COLUMBIA OUTFITTING CO Clothes on Credit for Men Women and Children Broadway nw cor	Los Angeles Directory Co.
1924	COLUMBIA OUTFITTING CO Clothes on Credit for Men Women and Children NW Cor	Los Angeles Directory Co.

FINDINGS

6333 HOLLYWOOD BLVD

<u>Year</u>	<u>Uses</u>	<u>Source</u>
2000	XXXX	Haines & Company
1981	BANK OF AMERICA NT & SA BRANCH OFFICES ANSWER AMERICA	Pacific Telephone Pacific Telephone
1951	Hollywd Bank of America Natl Trust & Savings Assn Also Bank of America Los Angeles Branches Hollywood Main ofc	Pacific Telephone & Telegraph Co.
1942	BUCKNER Rene Mrs	Los Angeles Directory Co.
1929	NORTH AMERICAN BOND & MORTGAGE CO G R Dexter Pres C R Stuart V Pres G H Bessemyer Sec Mgr O L Routt Treas	Los Angeles Directory Co.

6334 HOLLYWOOD BLVD

<u>Year</u>	<u>Uses</u>	<u>Source</u>
2006	No Current Listing	Haines Company, Inc.
2000	XXXX	Haines & Company
1933	S Flower JOHNSTON & MURPHY SHOES Wetherby Kayser Shoe Co Exclusive Agents	Los Angeles Directory Co. Los Angeles Directory Co.
	LAIRD SCHOBBER & CO SHOES Wetherby Kayser Shoe Co Exclusive Agents	Los Angeles Directory Co.
1929	LAIRD SCHOBBER & CO SHOES Wetherby Kayser Shoe Co Exclusive Agents	Los Angeles Directory Co.
	WETHERBY KAYSER SHOE CO Emil Kayser Pres C J Hall V Pres F V Kayser Sec H V Wetherby Treas F H Bush Asst Sec Treas E K Bartlett Comptroller	Los Angeles Directory Co.
	JOHNSTON & MURPHY SHOES Wetherby Kayser Shoe Co Exclusive Agents	Los Angeles Directory Co.
1924	JOHNSTON & MURPHY SHOES Wetherby Kayser Shoe Co Exclusive Agents	Los Angeles Directory Co.
	WETHERBY KAYSER SHOE CO Emil kayser Pres C J Hall V Pres F W Heidel Sec Treas F H Bush Asst Sectreas	Los Angeles Directory Co.

6335 HOLLYWOOD BLVD

<u>Year</u>	<u>Uses</u>	<u>Source</u>
2000	XXXX	Haines & Company

FINDINGS

6336 HOLLYWOOD BLVD

<u>Year</u>	<u>Uses</u>	<u>Source</u>
2013	HOLLYWOOD EDUCATION & LITERACY PRO	Cole Information Services
2008	HOLLYWOOD EDUCATN LITRC PRJ	Cole Information Services
2006	HOLLYWD ED AND LTRCYPRJTTRNG	Haines Company, Inc. Haines Company, Inc.
2000	HOLLYWD EDUCATION & LITERACY	Haines & Company
1990	TEDESCO DANNY WEIGHTMAN WAYNE	Pacific Bell Pacific Bell
1986	DWEK BARRY TEDESCO DENNY WEIGHTMAN WAYNE	Pacific Bell Pacific Bell Pacific Bell
1981	PARIS WINDOW INC	Pacific Telephone
1951	Hollywd Chandlers Shoe Stores Hollywd Store	Pacific Telephone & Telegraph Co.
1942	Chandler Boot Store	Los Angeles Directory Co.

6338 HOLLYWOOD BLVD

<u>Year</u>	<u>Uses</u>	<u>Source</u>
2013	COMBOS PIZZA & DELI	Cole Information Services
2006	COMBOS PIZZA	Haines Company, Inc.
2000	EL ARGENTINO a 1/2 IMAGE ON IMAGE	Haines & Company Haines & Company
1990	QUITAUCHO RESTAURANT	Pacific Bell

6340 HOLLYWOOD BLVD

<u>Year</u>	<u>Uses</u>	<u>Source</u>
2013	JUICY BURGER	Cole Information Services
2006	RESTAURANT TOM YUM THAI	Haines Company, Inc. Haines Company, Inc.
2000	XXXX	Haines & Company
1990	MR SUBMARINE	Pacific Bell
1986	MR SUBMARINE	Pacific Bell
1981	BO SUIT SUBMARINE	Pacific Telephone
1971	Parklane Hosiery Stores	Pacific Telephone
1965	MANNIS SAMI A & CO FURS	Pacific Telephone
1962	MANNUS SARNI A & CO FURS	Pacific Telephone
1951	Hollywd Nancys Beauty Salon Hollywd Nancys ladies wear Hollywd Blanc B & Co Inc genl ofc	Pacific Telephone & Telegraph Co. Pacific Telephone & Telegraph Co. Pacific Telephone & Telegraph Co.

FINDINGS

<u>Year</u>	<u>Uses</u>	<u>Source</u>
1951	Hollywd Bowlby M Lea Nancys Beauty Salon	Pacific Telephone & Telegraph Co.
1942	Blanc Betty & Co Nancys Dress Shop F R Smith mgr	Los Angeles Directory Co. Los Angeles Directory Co.
1937	MAGNIN I & CO Importers and Retailers of Womens and Misses Wear	Los Angeles Directory Co.
1929	MAGNIN I & CO Hollywood Branch Womens Childrens and Infants Wear	Los Angeles Directory Co.
1924	MAGNIN I & CO Hollywood Branch mens Childrens and Infants Wear	Los Angeles Directory Co.

6344 HOLLYWOOD BLVD

<u>Year</u>	<u>Uses</u>	<u>Source</u>
1924	SENGEL & CO Jerome Sengel Real Estate Leases Loans and Insurance	Los Angeles Directory Co.

6346 HOLLYWOOD BLVD

<u>Year</u>	<u>Uses</u>	<u>Source</u>
1937	Petroleum Securities Bldg	Los Angeles Directory Co.

6348 HOLLYWOOD BLVD

<u>Year</u>	<u>Uses</u>	<u>Source</u>
1924	CAMERON NEIL Sec First Mortgage Corporation Sec Treas Jennings Corporation h Hollywood office A R Holland Mgr	Los Angeles Directory Co. Los Angeles Directory Co.

6349 HOLLYWOOD BLVD

<u>Year</u>	<u>Uses</u>	<u>Source</u>
2000	XXXX	Haines & Company
1986	REGAL SHOE SHOP	Pacific Bell
1981	REGAL SHOE SHOP	Pacific Telephone
1951	Hollywd Mayflower Donut Corp	Pacific Telephone & Telegraph Co.
1942	Mayflower Donut Shop	Los Angeles Directory Co.

6350 HOLLYWOOD BLVD

<u>Year</u>	<u>Uses</u>	<u>Source</u>
2013	BESO RESTAURANT	Cole Information Services
2008	BESO HOLLYWOOD THE JET GROUP LLC	Cole Information Services Cole Information Services
2000	COMBOS PIZZA & DELI MY FRIENDS PLACE HOLLYWOOD	Haines & Company Haines & Company
1990	DANIELS PLACE	Pacific Bell

FINDINGS

<u>Year</u>	<u>Uses</u>	<u>Source</u>
1990	INTERNATIONAL AMERICAN FOOD	Pacific Bell
1981	LEEDS SHOE STORES HOLLYWOOD	Pacific Telephone
1951	Hollywd Thrifty Drug Stores Hollywd Bl & Ivar Str	Pacific Telephone & Telegraph Co.
1937	Thrifty Cut Rate Drug Stores	Los Angeles Directory Co.
1929	Markou Louis restr	Los Angeles Directory Co.

6351 HOLLYWOOD BLVD

<u>Year</u>	<u>Uses</u>	<u>Source</u>
2000	XXXX	Haines & Company
1990	HARDY SHOE STORE	Pacific Bell
1986	HARDY SHOES	Pacific Bell
1981	HARDY S SHOE STORE	Pacific Telephone
1942	Adam Hat Stores Inc A	Los Angeles Directory Co.
1924	HOWARD Fredk L jr atty	Los Angeles Directory Co.

6352 HOLLYWOOD BLVD

<u>Year</u>	<u>Uses</u>	<u>Source</u>
1990	ZIPI DELI	Pacific Bell
1986	ZIPI DELI	Pacific Bell
1981	ZIPI DELI	Pacific Telephone
1933	Goodhand Milton H Hazel B books	Los Angeles Directory Co.
1929	Enright Cornelius F auto livery	Los Angeles Directory Co.

6353 HOLLYWOOD BLVD

<u>Year</u>	<u>Uses</u>	<u>Source</u>
2000	XXXX	Haines & Company
1990	BLACK RADIO EXCLUSIVE	Pacific Bell
1986	BLACK RADIO EXCLUSIVE	Pacific Bell
1981	BLACK RADIO EXCLUSIVE	Pacific Telephone
1975	Sherman Oaks Experimental College	Pacific Telephone
	Sherwood Oaks Experimental High School	Pacific Telephone
1965	MERRILL LYNCH PIERCE FENNER & SMITH INC BRKRS	Pacific Telephone
	GRODIN SAM MERRILL LYNCH PIERCE FENNER & SMITH INC BRKRS	Pacific Telephone
1962	GRODIN SAM MERRILL LYNCH PIERCE FENNER & SMITH INC BRITERS	Pacific Telephone
1951	Foreman & Clark	Pacific Telephone & Telegraph Co.
	Hollywd	Pacific Telephone & Telegraph Co.

FINDINGS

6354 HOLLYWOOD BLVD

<u>Year</u>	<u>Uses</u>	<u>Source</u>
1929	COHEN Abr Rehecca locksmith	Los Angeles Directory Co.

6355 HOLLYWOOD BLVD

<u>Year</u>	<u>Uses</u>	<u>Source</u>
2000	XXXX	Haines & Company
1990	STARS FASHIONS	Pacific Bell
1986	HOLLY FASHIONS	Pacific Bell
1981	HI-GALS	Pacific Telephone
1951	Hollywd Goodwins Mens Shoes	Pacific Telephone & Telegraph Co.
	Hollywd Goodwins Mens Shoes	Pacific Telephone & Telegraph Co.
1942	GOODWIN Frank C jr shoes	Los Angeles Directory Co.

6356 HOLLYWOOD BLVD

<u>Year</u>	<u>Uses</u>	<u>Source</u>
2013	CINESPACE	Cole Information Services
	HEMINGWAYS LOUNGE	Cole Information Services
2008	CINESPACE RESTAURANT & LOUNGE	Cole Information Services
	IVAR	Cole Information Services
2006	CINESPACE	Haines Company, Inc.
	RESTAURANT&	Haines Company, Inc.
	LOUNGE	Haines Company, Inc.
	IVARTHE	Haines Company, Inc.
1991	Eshaghian Massoud Jack MD	Pacific Bell
	Eye Cinic	Pacific Bell
	Eye Suge sdute& Clinic	Pacific Bell
	Hollywood Eye Clinic	Pacific Bell
	Hollywood Eye Surgery Institute	Pacific Bell
	Jack Eshoghian	Pacific Bell
	Massoud Jack Eshaghian	Pacific Bell
	ESHAGHIAN MASSOUD JACK MD	Pacific Bell
	EYECINIC	Pacific Bell
	EYE SUGE SDUTE& CLINIC	Pacific Bell
	HOLLYWOOD EYE CLINIC	Pacific Bell
	HOLLYWOOD EYE SURGERY INSTITUTE	Pacific Bell
	JACK ESHOGHIAN	Pacific Bell
	MASSOUD JACK ESHAGHIAN	Pacific Bell
1990	ESHAGHLAN MASSOUD JACK MD	Pacific Bell

FINDINGS

<u>Year</u>	<u>Uses</u>	<u>Source</u>
1990	EYE CLINIC	Pacific Bell
	HOLLYWOOD EYE CLINIC	Pacific Bell
	HOLLYWOOD EYE SURGERY INSTITUTE	Pacific Bell
	JACK ESHAGHIAN	Pacific Bell
	MASSOUD JACK ESHAGHIAN	Pacific Bell
1986	ESHAGHIAN MASSOUD JACK MD	Pacific Bell
	EYE CLINIC	Pacific Bell
	EYE SURGERY INSTITUTE & CLINIC	Pacific Bell
	HOLLYWOOD EYE CLINIC	Pacific Bell
	HOLLYWOOD EYE SURGERY INSTITUTE	Pacific Bell
	JACK ESHAGHIAN	Pacific Bell
	MASSOUD JACK ESHAGHIAN	Pacific Bell
1981	FORMAN AND ASSOCIATES LIGHTNG	Pacific Telephone
	FORMAN HARRY	Pacific Telephone
1970	COMER-MARINELLO SCHOOLS OF BEAUTY	Pacific Telephone
	MARINELLO-COMER SCHOOLS OF BEAUTY	Pacific Telephone
1965	COMER-MARINELLO SCHOOLS OF BEAUTY	Pacific Telephone
1962	COMER & DORAN BEAUTY SCHOOL & ADVANCED HAIR DESIGN	Pacific Telephone
1958	BABY SITTERS GUILD INC AGCY	Pacific Telephone
	COMER & DORAN BEAUTY SCHOOL & ADVANCED HAIR DESIGN	Pacific Telephone
1954	BABY SITTERS GUILD INC AGCY	R. L. Polk & Co.
1951	Hollywd	Pacific Telephone & Telegraph Co.
	Baby Sitters Guild Inc Agcy	Pacific Telephone & Telegraph Co.
	Fennell Advertising Agcy	Pacific Telephone & Telegraph Co.
	Cunocar Acctng Serv	Pacific Telephone & Telegraph Co.
	Silverware Dists	Pacific Telephone & Telegraph Co.
	Sun Ray Products Corp	Pacific Telephone & Telegraph Co.
	Pal Blade Co Inc	Pacific Telephone & Telegraph Co.
	Personna Blade Co Inc	Pacific Telephone & Telegraph Co.
	Stokem Hannah E real estate	Pacific Telephone & Telegraph Co.
	Genes Outfitting Co hse furnshngs	Pacific Telephone & Telegraph Co.
	Sackcett Ben H	Pacific Telephone & Telegraph Co.
	Trans World Music Co	Pacific Telephone & Telegraph Co.
	Hollywd Bailey E P Associates	Pacific Telephone & Telegraph Co.

FINDINGS

<u>Year</u>	<u>Uses</u>	<u>Source</u>
1951	Hollywd Desfis Madame Studio cosmetcs	Pacific Telephone & Telegraph Co.
	Hollywd Gerst Manny pub acct	Pacific Telephone & Telegraph Co.
	Hollywd Guild Secretarial Serv	Pacific Telephone & Telegraph Co.
	Hollywd Hollywd Airline Agcy	Pacific Telephone & Telegraph Co.
	Hollywd Horner Cooley Productions Inc	Pacific Telephone & Telegraph Co.
	Hollywd Madame Desfis Studio cosmetcs	Pacific Telephone & Telegraph Co.
	Hollywd BI Newberry Beauty School	Pacific Telephone & Telegraph Co.
	Hollywd Newberry Louis Newberry School of Beauty	Pacific Telephone & Telegraph Co.
	Hollywd Newberry School of Beauty	Pacific Telephone & Telegraph Co.
	Hollywd Newberry School of Beauty	Pacific Telephone & Telegraph Co.
	Hollywd Robert Charles Associates mfrs reps	Pacific Telephone & Telegraph Co.
	Hollywd BI Solar Enterprises Co of New York	Pacific Telephone & Telegraph Co.
	Hollywd BI Whedon Inc	Pacific Telephone & Telegraph Co.
1942	HOLLYWOOD Beauty College Rose Heinicke mgr	Los Angeles Directory Co.
1937	Da Silva Henry Nina U dancing sch	Los Angeles Directory Co.
	HOLLYWOOD Beauty College Agnes G Garms mgr	Los Angeles Directory Co.
1933	LAMBERT Edw P Coral costumer	Los Angeles Directory Co.
1924	HOLLYWOOD EMPLOYMENT AGENCY Elizabeth A Ruggles Mrs M E Barnes Mgr	Los Angeles Directory Co.
	HOLLYWOOD SECRETARIAL SCHOOL The Better Bussiness School Elizabeth A Ruggles A B Prin	Los Angeles Directory Co.

6357 HOLLYWOOD BLVD

<u>Year</u>	<u>Uses</u>	<u>Source</u>
1981	BOOT HILL	Pacific Telephone
1951	Hollywd Bole Inn	Pacific Telephone & Telegraph Co.
1942	Loeb Kalman L restr	Los Angeles Directory Co.
1937	Hollywood	Los Angeles Directory Co.
1933	Hollywood	Los Angeles Directory Co.

6358 HOLLYWOOD BLVD

<u>Year</u>	<u>Uses</u>	<u>Source</u>
1986	STARDUST OF HOLLYWOOD	Pacific Bell
1981	CACTUS	Pacific Telephone
1951	Hollywd	Pacific Telephone & Telegraph Co.
	Schwab Clothing Co	Pacific Telephone & Telegraph Co.

FINDINGS

<u>Year</u>	<u>Uses</u>	<u>Source</u>
1951	Hollywd Schwabs Schwab Clothing Co	Pacific Telephone & Telegraph Co.
1942	SCHWABS Hollywoods Finest Store for Men	Los Angeles Directory Co.
	STONE Bea E ofc sec Schwabs	Los Angeles Directory Co.
1937	SCHWABS Hollywoods Finest Mens Store	Los Angeles Directory Co.
1933	Schwabs D N Schwab pres B L Schwab sec Saml Schwab treas mens clo	Los Angeles Directory Co.
1929	Schwabs Inc D N Schwab pres B R Scwab v pres Saml Schwab sec mens clo	Los Angeles Directory Co.
	SCHWAB Benj R v pres Schwabs Inc r	Los Angeles Directory Co.
	Oray Jack whol mlnry	Los Angeles Directory Co.
1924	Schwabs Saml & D M mens furngs	Los Angeles Directory Co.
	Seckier Oscar tilor r	Los Angeles Directory Co.

6359 HOLLYWOOD BLVD

<u>Year</u>	<u>Uses</u>	<u>Source</u>
1990	FATIMA S CHILLUM	Pacific Bell
1986	FATIMA S CHLLIUM	Pacific Bell
1981	FATIMA S CHILLUM	Pacific Telephone
1965	MARSHUTZ STEPHEN C OPTMTRST	Pacific Telephone
1962	MARSHUTZ STEPHEN C OPTMTRUT	Pacific Telephone
1951	Hollywd Johnston Esmond G Marshutz Stephen C optmtrst	Pacific Telephone & Telegraph Co.
	Hollywd Marshutz Stephen C optmtrst	Pacific Telephone & Telegraph Co.
1942	Branch	Los Angeles Directory Co.

6361 HOLLYWOOD BLVD

<u>Year</u>	<u>Uses</u>	<u>Source</u>
1990	HOLLYWOOD GALLERY	Pacific Bell
1986	HOLLYWOOD GALLERY TWO	Pacific Bell
1981	ALBA SPORTSWEAR	Pacific Telephone
1958	GRODIN SAM MERRILL LYNCH PIERCE FENNER & BEAM BRKRS	Pacific Telephone
1954	GROCDIN SAM MERRILL LYNCH PIERCE FANNER & BEANE BRKRS	R. L. Polk & Co.
1951	Hollywd Lyon Carleton Blaine Merrill Lynch Pierce Fenner & Beane brkrs	Pacific Telephone & Telegraph Co.
	Hollywd Merrill Lynch Pierce Fenner & Beane brkrs Hollywd ofc	Pacific Telephone & Telegraph Co.
	Hollywd Frank Lothar Merrill Lynch Pierce Fenner & Beane brkrs	Pacific Telephone & Telegraph Co.
	Hollywd BI Grodin Sam Merrill Lynch Pierce Fenner & Beane brkrs	Pacific Telephone & Telegraph Co.

FINDINGS

<u>Year</u>	<u>Uses</u>	<u>Source</u>
1951	Hollywd Lyon Blaine Merrill Lynch Pierce Fenner & Beane	Pacific Telephone & Telegraph Co.

6363 HOLLYWOOD BLVD

<u>Year</u>	<u>Uses</u>	<u>Source</u>
2008	ANTENNA	Cole Information Services
2000	ANTENNA	Haines & Company
1986	POETIX SABA INC	Pacific Bell
	HOLLYWOOD GALLERY	Pacific Bell
1981	HOLLYWOOD GALLERY	Pacific Telephone
1951	Hollywd BI Bond Stores Inc	Pacific Telephone & Telegraph Co.
1942	SEGAL Danl D mens furnds	Los Angeles Directory Co.
1937	Hindin Irving dresses	Los Angeles Directory Co.
	HOLLYWOOD News Building	Los Angeles Directory Co.
1933	HOLLYWOOD News Building	Los Angeles Directory Co.
	Heller Florion D confr	Los Angeles Directory Co.
1929	ROTH & Parker J J Roth W H Parker archts	Los Angeles Directory Co.
	HOLLYWOOD News Building	Los Angeles Directory Co.
	Enfield Harold N Lucie real est	Los Angeles Directory Co.

6365 HOLLYWOOD BLVD

<u>Year</u>	<u>Uses</u>	<u>Source</u>
1942	REGAL Shoe Co	Los Angeles Directory Co.
1937	Radin Alice C Mrs jwlr	Los Angeles Directory Co.
1933	STATIONERS CORPORATION IN HOLLYWOOD Elmer Claypoole Mgr Engraving Printing School Supplies Office Furniture	Los Angeles Directory Co.
	HOLLYWOOD STATIONERS CORPORATION Elmer Claypoole Mgr Engraving Printing School Supplies Office Furniture	Los Angeles Directory Co.
1929	HOLLYWOOD STATIONERS CORPORATION Robt D Keltner Mgr Engraving Printing School Supplies Office Furniture	Los Angeles Directory Co.

6367 HOLLYWOOD BLVD

<u>Year</u>	<u>Uses</u>	<u>Source</u>
1942	KELLY John T jr Bertha S music dlr	Los Angeles Directory Co.
1937	KELLY John T jr Bertha S musical mdse	Los Angeles Directory Co.
1933	KELLY John T jr Bertha S music dlr	Los Angeles Directory Co.

FINDINGS

6368 HOLLYWOOD BLVD

<u>Year</u>	<u>Uses</u>	<u>Source</u>
2013	ASTRAL PHARMACY	Cole Information Services
	ST ANTHONY MEDICAL CENTER	Cole Information Services
2008	ASTRAL PHARMACY INC	Cole Information Services
2006	STANTHONY	Haines Company, Inc.
	MEDICAL CENTER	Haines Company, Inc.
	ASTRALPHARMACY	Haines Company, Inc.
2000	ASTRAL PHARMACY	Haines & Company
1981	GAP STORES	Pacific Telephone
	SANPAGUITA RESTAURANT INTNATL FOOD	Pacific Telephone
1951	Hollywd Lucys of Hollywd ladies apparl	Pacific Telephone & Telegraph Co.
1942	HOLLYWOOD News Building	Los Angeles Directory Co.
	Blocks of Hollywood Helen Boshea mgr womens clo	Los Angeles Directory Co.
1937	Delphene Inc M L Lyons mgr womens do	Los Angeles Directory Co.
1929	BAKER Hertzler Co H G Hertzler sec trees dry gds	Los Angeles Directory Co.
1924	BAKER Hertzler Co H G Hertzler sec mgr dry gds	Los Angeles Directory Co.

6369 HOLLYWOOD BLVD

<u>Year</u>	<u>Uses</u>	<u>Source</u>
1942	Marshutz Steph C optom	Los Angeles Directory Co.
	See Stationers and Wholesale School Supplies and Office Furniture Printers and Engravers	Los Angeles Directory Co.
1929	Remillet Chas P Jwlr	Los Angeles Directory Co.
	RICHARDSON Edmund F Helen optoin	Los Angeles Directory Co.

6370 HOLLYWOOD BLVD

<u>Year</u>	<u>Uses</u>	<u>Source</u>
2013	CHHOTA IMPORTS INC	Cole Information Services

6371 HOLLYWOOD BLVD

<u>Year</u>	<u>Uses</u>	<u>Source</u>
1929	HOLLYWOOD NEWS PRINT SHOP Job Printing of All Kinds	Los Angeles Directory Co.
	HOLLYWOOD NEWS Daily W L Beebe Gen Mgr Geo R Hippard Editor Donald H Long Editor	Los Angeles Directory Co.

FINDINGS

6372 HOLLYWOOD BLVD

<u>Year</u>	<u>Uses</u>	<u>Source</u>
2000	XXXX	Haines & Company
1981	LINEN CLOSET THE	Pacific Telephone
1951	Hollywd Delmar of Hollywd jwry	Pacific Telephone & Telegraph Co.
	Hollywd Smalley Alice B Delmar of Hollywd jwry	Pacific Telephone & Telegraph Co.
1942	Small Alice mlnr	Los Angeles Directory Co.
1937	Beller Bernard A Mary C mlnr	Los Angeles Directory Co.
	ZINKE RE BOTTOMING SHOE CO INC J B Zinke Pres J W Zinke V Pres L W Dwiggins Sec Treas Executive Offices	Los Angeles Directory Co.
1933	ZINKE RE BOTTOMING SHOE CO INC J D Zinke Pres J W Carlin Sec Treas Executive Offices	Los Angeles Directory Co.
1929	ALLEN & Holland P C Allen E I Holland ins	Los Angeles Directory Co.
	Alvord Adelia M booking agt	Los Angeles Directory Co.
	Ames Edouard P Blanche ins agt	Los Angeles Directory Co.
	Arensma Johannes Theresa landscape archt	Los Angeles Directory Co.
	Assurance Corp of California P C Allen pres real est	Los Angeles Directory Co.
	BARNETT Thos D Velma real est	Los Angeles Directory Co.
	Becker Chas F office	Los Angeles Directory Co.
	Coggie Saml Myrtle real est	Los Angeles Directory Co.
	Trezevanl Rembert M lawyer	Los Angeles Directory Co.
	Fan Maid Comedies Wyn Kesselman mgr mot pict	Los Angeles Directory Co.
	FERRY Productions R J Dillon mgr mot pict prod	Los Angeles Directory Co.
	GRIFFITH Park Inter City Tunnels Assn H A Irish sec	Los Angeles Directory Co.
	Mc Cosh Rufus E Dwinelle title writer	Los Angeles Directory Co.
	Mc NAUGHTON JAS N Inola Part Time Bookkeeping Bookkeeping Systems Installed Room	Los Angeles Directory Co.
	Maeyers Chas F real est	Los Angeles Directory Co.
	MARKHAM W F Building	Los Angeles Directory Co.
	MEYERS Tasso A bldg contr	Los Angeles Directory Co.
	MUNROE Harrington B Norval phys	Los Angeles Directory Co.
	Rosen Al booking agt	Los Angeles Directory Co.
	Royer Fanchon adv agt	Los Angeles Directory Co.
	Selkirk Wm H Thyra landscape archt	Los Angeles Directory Co.

FINDINGS

<u>Year</u>	<u>Uses</u>	<u>Source</u>
1929	Sherrick Chas H Emilie lawyer	Los Angeles Directory Co.
	STANFIELD Edw W office	Los Angeles Directory Co.
	Von Gerichten Henry Kathleen office	Los Angeles Directory Co.
	WALKER Robt C May E cigars	Los Angeles Directory Co.
	Whipple & Secord Horton Whipple Chas Secord genl contrs	Los Angeles Directory Co.
1924	Agnew Frances nawspaper rep	Los Angeles Directory Co.
	ALLEN & Holland P C Allen E I Holland ins	Los Angeles Directory Co.
	AMERICAN Society of Cinematographers J C Van Trees pres P H Whitman sec	Los Angeles Directory Co.
	ANGELUS Pictures Inc R R Nehls pres	Los Angeles Directory Co.
	BECKER Chas F police h	Los Angeles Directory Co.
	BOYLE John B chiro	Los Angeles Directory Co.
	COHN Alfd A mot pict stories	Los Angeles Directory Co.
	DALY Keren S chiro	Los Angeles Directory Co.
	Dickie S A Co S A and A L Dickie bldr	Los Angeles Directory Co.
	EWING Nathan S ins	Los Angeles Directory Co.
	Frothingham Jos L inot plct producer	Los Angeles Directory Co.
	Hoagland Howard W real est	Los Angeles Directory Co.
	HUDSON Welby H bldr	Los Angeles Directory Co.
	JAMES Everett R atty	Los Angeles Directory Co.
	LICHTIG & Englander H H Lichtig B A Englander mot pict producers	Los Angeles Directory Co.
	Lyman Henry G atty	Los Angeles Directory Co.
	Madera Evelyn steno	Los Angeles Directory Co.
	Maeyers Chas F real est	Los Angeles Directory Co.
	Markham Building	Los Angeles Directory Co.
	Markham Wm F office	Los Angeles Directory Co.
	Meaney & Nehls Don Meaney R R Nehls theatrical agents	Los Angeles Directory Co.
	MEYERS Tasso A bldg contr	Los Angeles Directory Co.
	MUTUAL Sales Service H H Lichtig B A Englander real est	Los Angeles Directory Co.
	PALMER Wm J atty	Los Angeles Directory Co.
	Rothwell Benj H mot plet producer	Los Angeles Directory Co.
	Royal Pictures Corporation B H Rothwell pres	Los Angeles Directory Co.
Trimble Murfin Productions Lawrence Trimble Mrs Jane Murfin	Los Angeles Directory Co.	
Walther Arthur S spl agt Provident Mut Life Ins Co and ins	Los Angeles Directory Co.	

FINDINGS

<u>Year</u>	<u>Uses</u>	<u>Source</u>
1924	WEBSTER & Chrysler Co E C Chrysler pres F H Webster sec archts	Los Angeles Directory Co.
	Yellowstone Oil Co J H Collier pres	Los Angeles Directory Co.

6374 HOLLYWOOD BLVD

<u>Year</u>	<u>Uses</u>	<u>Source</u>
2013	DRIP	Cole Information Services
2006	DRIP	Haines Company, Inc.
2000	BATMANGHELICK	Haines & Company
1986	BATMANGHELICH KAMBIZ	Pacific Bell
1981	DRESSES BY MR SYDNEY MR SYDNEY	Pacific Telephone Pacific Telephone
1951	Hollywd Fergusons shoes	Pacific Telephone & Telegraph Co.
1942	FERGUSON Jos H shoes	Los Angeles Directory Co.
1933	Mogul Barber Shop C G La Roche M H Rappaport	Los Angeles Directory Co.
	Solan Isaac florist	Los Angeles Directory Co.
	United Cigar Stores Inc	Los Angeles Directory Co.
1929	BARNES Vincent L actor	Los Angeles Directory Co.
	De Metrel Gus cook	Los Angeles Directory Co.
	Faye Oliver auto mech	Los Angeles Directory Co.
	Ivar Apartments	Los Angeles Directory Co.
	Kennett Michl T coml artist	Los Angeles Directory Co.
	Kildare John lab	Los Angeles Directory Co.
	Mayberry Elsie Mrs mgr Ivar Apts	Los Angeles Directory Co.
	Medina Albt cook	Los Angeles Directory Co.
	Mozee & Peaker W R Mozee G C Peaker barbers	Los Angeles Directory Co.
	Ramos Manuel pntr h	Los Angeles Directory Co.
1924	DAVIDSON Harold clk r	Los Angeles Directory Co.
	Hall Archie H foremn r	Los Angeles Directory Co.
	Ivar Apartments	Los Angeles Directory Co.
	Kruse Otto F rest	Los Angeles Directory Co.
	Mc CARTHY Jack watchmn r	Los Angeles Directory Co.
	Searles Wilhelm roofer r	Los Angeles Directory Co.
	Sosnowy Geo lab r	Los Angeles Directory Co.
	Berry G R cement wkr r	Los Angeles Directory Co.
	Buettner John prop Ivar Apartments h	Los Angeles Directory Co.

FINDINGS

6375 HOLLYWOOD BLVD

<u>Year</u>	<u>Uses</u>	<u>Source</u>
1937	Foot Delight Shop Mandels shoes	Los Angeles Directory Co.

6376 HOLLYWOOD BLVD

<u>Year</u>	<u>Uses</u>	<u>Source</u>
2000	XXXX	Haines & Company
1986	FRANZCE KNOX INTERNATIONAL	Pacific Bell
	NO PROBLEM INC	Pacific Bell
	ZAKS	Pacific Bell
1981	NO PROBLEM INC	Pacific Telephone
1951	Hollywd Eddie Lewis Embassy Modes	Pacific Telephone & Telegraph Co.
	Hollywd Embassy Modes womens wearing apprl	Pacific Telephone & Telegraph Co.
	Hollywd Lewis Eddie Embassy Modes	Pacific Telephone & Telegraph Co.
	Hollywd Lewis Eddie Lewis Eddie Embassy Modes	Pacific Telephone & Telegraph Co.
1942	LOUIS Eddy womens clo	Los Angeles Directory Co.
1937	FINK Frank F Frances womens clo	Los Angeles Directory Co.
1933	Franco Saml Pearl shoe repr	Los Angeles Directory Co.
1929	Franco Saml Pearl shoe repr	Los Angeles Directory Co.
1924	Bloss John barber	Los Angeles Directory Co.
	GLENN Roy G bootblk	Los Angeles Directory Co.
	La Mott Dorothy manicure	Los Angeles Directory Co.

6377 HOLLYWOOD BLVD

<u>Year</u>	<u>Uses</u>	<u>Source</u>
2013	LOADED	Cole Information Services
2006	TINYSKO	Haines Company, Inc.
2000	A 1 BEEPER CONNECTN	Haines & Company
1986	G Q L A	Pacific Bell
1981	KNICKERBOCKER MEN S SHOES	Pacific Telephone
	AQUILA KNICKERBOCKER MENS SHOES	Pacific Telephone
	KNICKERBOCKER LTD MEN S SHOP	Pacific Telephone
1951	Hollywd Knickerbocker Ltd Barber Shop	Pacific Telephone & Telegraph Co.
	Hollywd Knickerbocker Ltd mens habrdshry	Pacific Telephone & Telegraph Co.
	Hollywd BI Knickerbocker Ltd shoes	Pacific Telephone & Telegraph Co.

FINDINGS

6378 HOLLYWOOD BLVD

<u>Year</u>	<u>Uses</u>	<u>Source</u>
2013	AL BEEPER CONNECTION	Cole Information Services
2008	A 1 BEEPER CONNECTION INC	Cole Information Services
	LALLURE	Cole Information Services
2006	CONNECTION	Haines Company, Inc.
	A 1 BEEPER	Haines Company, Inc.
2000	BATEMAN BROS & CO	Haines & Company
	HOLLYWD GUN SHOP & TAXIDERMY	Haines & Company
	HOLLYWD SECURITY GUARD TRNG	Haines & Company
1981	PATRICIA S GIFTS	Pacific Telephone
1951	Hollywd Lloyds of Hollywd lingerie Genl Ofc	Pacific Telephone & Telegraph Co.
	Hollywd Lloyds of Hollywd Store No 5	Pacific Telephone & Telegraph Co.
1942	Oddenmeyer Lloyd womens clo	Los Angeles Directory Co.
1937	Ottomeyer Lloyd A Mary B pres Lloyds Hosiery Shops womens furngs	Los Angeles Directory Co.
1933	BLANC Ned womens furngs	Los Angeles Directory Co.
1929	CALDWELL Jos H whsemn r rear	Los Angeles Directory Co.
	Haimoff Esther Mrs ladies furngs	Los Angeles Directory Co.
	HOLLYWOOD Pen Shop Kingsley Bros	Los Angeles Directory Co.
	KINGSLEY BROS Jos F and John B Fountain Pens and Pencils Wholesale and Retail Repairing Mail Orders Promptly Filled Service Agents for the Engravograph	Los Angeles Directory Co.
1924	SUTTON Milton R archt	Los Angeles Directory Co.
	Geyer Mabel E Mrs rest	Los Angeles Directory Co.

6379 HOLLYWOOD BLVD

<u>Year</u>	<u>Uses</u>	<u>Source</u>
2008	LABOR READY SOUTHWEST INC	Cole Information Services
2006	LABOR READY	Haines Company, Inc.
2000	LABOR READY	Haines & Company
1942	HUTTON E F & CO Gordon B Crary and Allan H Crary Resident Partners H A Temby Mgr Stocks and Bonds	Los Angeles Directory Co.
1937	HOLLYWOOD Maryland Grill Garland Allen mgr	Los Angeles Directory Co.
1924	HOLLYWOOD NEWS Daily F J Wilson Editor and Genl Manager	Los Angeles Directory Co.
	HOLLYWOOD NEWS PRINT SHOP Job Printing of All Kinds	Los Angeles Directory Co.

FINDINGS

6380 HOLLYWOOD BLVD

<u>Year</u>	<u>Uses</u>	<u>Source</u>
2008	DA MUZER	Cole Information Services
2006	FLOWER SHOP	Haines Company, Inc.
2000	FLOWER SHOP	Haines & Company
1990	NO PROBLEM INC	Pacific Bell
	TRAFFIC CLOTHING CO	Pacific Bell
1986	TRAFFIC CLOTHING CO	Pacific Bell
1981	TRESKES HOLLYWOOD	Pacific Telephone
1951	Hollywd Anns Dress Shop	Pacific Telephone & Telegraph Co.
1942	Berger David Edith mens furngs	Los Angeles Directory Co.
1937	HOLLYWOOD KNIT SHOP THE Mrs Minnie Charlton Mgr Southern californias Original Knit Shop	Los Angeles Directory Co.
1933	College of the Theatre Dickson Morgan Kath Hamill	Los Angeles Directory Co.
	KINGSLEY BROS Jos F and John B Fountain Pens and Pencils Wholesale and Retail Repairing Mail Orders Promptly Filled Service Agents for the Enegravograph	Los Angeles Directory Co.
	KINGSLEY Lewis A mfrs agt	Los Angeles Directory Co.
1929	Boris Valerie drsmkr	Los Angeles Directory Co.
	COWEN Saml M dentist	Los Angeles Directory Co.
	Emile Mae Gowns Mrs Emile Winch Mrs Mae Spindle drsmkrs	Los Angeles Directory Co.
	Jergens Richd F Harriet draperies	Los Angeles Directory Co.
1924	DAVIS & Moreton C W Davis L J Moreton dentists	Los Angeles Directory Co.
	Fargo Chas R bldg contr	Los Angeles Directory Co.
	Mac Kenzie Alfd E billiards	Los Angeles Directory Co.
	Moore Bert N optictan	Los Angeles Directory Co.
	Beverage Ida W Estate of C B Brunson mgr	Los Angeles Directory Co.
	BRUNSON CLAIR B Mgr Estate of Ida W Beveridge	Los Angeles Directory Co.

6381 HOLLYWOOD BLVD

<u>Year</u>	<u>Uses</u>	<u>Source</u>
2013	JOHN DOLINSKY ARCHITECT	Cole Information Services
	ACTORS REPS OF HOLLYWOOD & NEW YORK	Cole Information Services
	LOCKSMITH A 24 HOUR	Cole Information Services
	HIGH WINDOW THE	Cole Information Services

FINDINGS

<u>Year</u>	<u>Uses</u>	<u>Source</u>
2013	HMJ CONSTRUCTION INC	Cole Information Services
	KAVICH REYNOLDS PRODUCTIONS INC	Cole Information Services
	KAGIANARIS & LEW LLP	Cole Information Services
	UVS INC	Cole Information Services
	COAST PARKING INC	Cole Information Services
	JANS VIDEO EDITING & LIBRARY	Cole Information Services
	IDEAS IN MOTION ENTERTAINMENT	Cole Information Services
	MIND MEDIUM CREATIVE	Cole Information Services
	CHRISTNER BRYAN	Cole Information Services
	FILM FRIENDLY LOCATIONS	Cole Information Services
2008	KCG CONSULTING INC	Cole Information Services
	KOSUGI SHO PRODUCTION INC	Cole Information Services
	GLOBAL GROOVE MUSIC	Cole Information Services
	PARKING SERVICES INC	Cole Information Services
	HILMOR DEVELOPMENT	Cole Information Services
	GREENHOUSE MUS PRODUCTIONS LLC	Cole Information Services
	FILM FRIENDLY LOCATIONS	Cole Information Services
	ANA TV INC	Cole Information Services
	AEROWAVE INC	Cole Information Services
	BROWNE MANN MANAGEMENT	Cole Information Services
	AMANDA BLANK MEDICAL LLC	Cole Information Services
	JOHN DOLINSKY & ASSOCIATES	Cole Information Services
	EPSTEIN HAROLD L	Cole Information Services
	BOLOUR TRUST PROPERTY MANAGEMENT	Cole Information Services
	VIP GROUP	Cole Information Services
	SBCLM INC	Cole Information Services
	MINORITY OWNED MEDICAL SERVICES INC	Cole Information Services
	KAVICH REYNOLDS PRODUCTIONS INC	Cole Information Services
	HARDBALL PRODUCTIONS	Cole Information Services
	IBABYALBUM COM INC	Cole Information Services
HELP IM LOSSING MY HOME	Cole Information Services	
BRIGGS LAW OFFICE	Cole Information Services	
VOCAL ASYLUM	Cole Information Services	
VOXBOX LLC	Cole Information Services	
ELIZABETH PETERSON GROUP INC	Cole Information Services	

FINDINGS

<u>Year</u>	<u>Uses</u>	<u>Source</u>
2008	KAGIANARIS & LEW LLP	Cole Information Services
	RIZ PRODUCTIONS INC	Cole Information Services
	IDEAS IN MOTION ENTERTAINMENT	Cole Information Services
	MIND MEDIUM CREATIVE	Cole Information Services
	CHRISTNER BRYAN	Cole Information Services
2006	JANS VIDEOTAPE	Haines Company, Inc.
	EDITING	Haines Company, Inc.
	KAVICH REYNOLDS	Haines Company, Inc.
	PRDCTNS INC	Haines Company, Inc.
	LA 2 NITE	Haines Company, Inc.
	OPOPP	Haines Company, Inc.
	ENTERTAINMENT	Haines Company, Inc.
	PARKING SPACES	Haines Company, Inc.
	CHRISTOPHER	Haines Company, Inc.
	GROUP	Haines Company, Inc.
	VIP GROUP	Haines Company, Inc.
	VOCAL ASYLUM	Haines Company, Inc.
	WALTON GAGEL	Haines Company, Inc.
	WESTBnan	Haines Company, Inc.
	BUILDING	Haines Company, Inc.
	7TH LEVEL	Haines Company, Inc.
	PRODUCTIONS	Haines Company, Inc.
	MUSIC	Haines Company, Inc.
	PRODUCTIONS	Haines Company, Inc.
	ALLIED MEDIA	Haines Company, Inc.
	PRODUCTIONS	Haines Company, Inc.
	BOLOUR TRUST	Haines Company, Inc.
	CARNEY GREGORY	Haines Company, Inc.
	CHANJ	Haines Company, Inc.
	CHRISTNERBRYAN	Haines Company, Inc.
	DOLINSKYJOHN	Haines Company, Inc.
	ASSOCIATES	Haines Company, Inc.
EPSTEIN HAROLD L	Haines Company, Inc.	
EREZGUY	Haines Company, Inc.	
FILM FRIENDLY	Haines Company, Inc.	
LOCATIONS	Haines Company, Inc.	
HILMOR	Haines Company, Inc.	
DEVELOPMENT	Haines Company, Inc.	

FINDINGS

<u>Year</u>	<u>Uses</u>	<u>Source</u>
2006	IDEAS IN MOTION	Haines Company, Inc.
	ENTERTAINMENT	Haines Company, Inc.
2000	BUILDING AEROWAVE STUDIOS	Haines & Company
	AML LIMITED	Haines & Company
	BOLOUR TRUST	Haines & Company
	CROSSOVER ENTERTAINMENT	Haines & Company
	DROOZ HAROLD ATTY	Haines & Company
	ENGINE ROOM	Haines & Company
	ESTROGEN	Haines & Company
	FILM JONES INC	Haines & Company
	HOLLYWD PARKS	Haines & Company
	J B Y U INC	Haines & Company
	K B C MANAGEMENT	Haines & Company
	KAVICH REYNOLDS	Haines & Company
	M C S JOBS	Haines & Company
	MAJOR LEAGUE PRODUCTIONS	Haines & Company
	MAJOR LEAGUE PRODUCTIONS	Haines & Company
	OHANIAN J INC ATTY	Haines & Company
	OPEN GRAVE PRODUCTIONS	Haines & Company
	POURSINA INC	Haines & Company
	REAL EST ANALYSIS	Haines & Company
	RUBICON SECURITY	Haines & Company
	SAVIANO JOHN	Haines & Company
	SEBASTIAN	Haines & Company
	SLAMDANCE FILM FESTIVAL	Haines & Company
	SPEAR SECURITY & MANAGEMENT CO	Haines & Company
	STUDIO	Haines & Company
	T M DENTAL LABORATORY	Haines & Company
	TORY CHRISTOPHER GROUP	Haines & Company
	WILSON BRUCE MUSIC	Haines & Company
1995	Vine On Line Service	Pacific Bell
1990	ACADEMY OF MODELS & DESIGNERS OF LOS ANGELES	Pacific Bell
	BOLOUR TRUST I	Pacific Bell
	CADIZ CADIZ ARCHITECTS	Pacific Bell
	DROOZ HAROLD ATTY	Pacific Bell
	FOCUS MANAGEMENT CO	Pacific Bell
	HALEY CHAS & ASSOCIATES	Pacific Bell

FINDINGS

<u>Year</u>	<u>Uses</u>	<u>Source</u>	
1990	HISPANIC ENTERTAINMENT SPECIALISTS	Pacific Bell	
	HOLLYWOOD TALENT	Pacific Bell	
	INFORMATICO	Pacific Bell	
	INTERNATL CAREER DEVELOPMENT CENTER OF HOLLYWOOD	Pacific Bell	
	INTERNATIONAL CREATIVE CASTING	Pacific Bell	
	INTERNATL PRODUCTIONS	Pacific Bell	
	KAVICH-REYNOLDS PRODUCTIONS	Pacific Bell	
	KON KORD RECORDS	Pacific Bell	
	LASER LENZ	Pacific Bell	
	LOCATIONS VENDING BROKERS	Pacific Bell	
	LOCATIONS VENDING BROKERS	Pacific Bell	
	MANNA ENTERTAINMENT GROUP	Pacific Bell	
	MATRIX REALTY	Pacific Bell	
	NATIONAL ACADEMY OF SONGWRITERS	Pacific Bell	
	OGANESSIAN ARMEN ARCHITECT	Pacific Bell	
	OHANIAN JOHN INC ATTY	Pacific Bell	
	PACIFIC T M L O DENTAL LABORATORY	Pacific Bell	
	PHOTYPE	Pacific Bell	
	REAL ESTATE ANALYSIS	Pacific Bell	
	ROBERTUS LTD	Pacific Bell	
	ROYAL KNIGHT PRODUCTION	Pacific Bell	
	SRS	Pacific Bell	
	SCARLET LETTERS	Pacific Bell	
	SONG REGISTRATION SERVICE	Pacific Bell	
	STARFIRE PRODUCTIONS	Pacific Bell	
	TALENT REGISTRY	Pacific Bell	
	THOMPSON TALENT AGENCY	Pacific Bell	
	VALENCIA MANAGEMENT INTERNATIONAL	Pacific Bell	
	VALENTINO ADVERTISING AGENCY	Pacific Bell	
	WIZARD EMPLOYMENT AGENCY	Pacific Bell	
	1986	ABC	Pacific Bell
		ASSOCIATED BUSINESS CARREERS	Pacific Bell
CENTRE THE		Pacific Bell	
CINEMAPHILE		Pacific Bell	
DENT CAST LABORATORY		Pacific Bell	

FINDINGS

<u>Year</u>	<u>Uses</u>	<u>Source</u>
1986	DENTCO LABS	Pacific Bell
	KAVICH-REYNOLDS PRODUCTIONS	Pacific Bell
	KON-KORD RECORDS	Pacific Bell
	LIBERTY MARKETING	Pacific Bell
	MEDIA INNOVATIONS	Pacific Bell
	MUNDO ARTISTICO	Pacific Bell
	NATIONAL ACADEMY OF SONGWRITERS	Pacific Bell
	PHOTYPE	Pacific Bell
	PREEMINENT PICTURES CORP	Pacific Bell
	QUESTMARK INC	Pacific Bell
	SRS	Pacific Bell
	SCARLET LETTERS	Pacific Bell
	SONG REGISTRATION SERVICE	Pacific Bell
	TELEFILM INC	Pacific Bell
	TELEVICINE INTERNATL DISTRS CORP	Pacific Bell
	THOMPSON TALENT AGENCY	Pacific Bell
	TRANSAMERICA SOUND	Pacific Bell
	U S NATIONAL NETWORK	Pacific Bell
	UNIVERSAL MOTION PICTURE & TELEVISION CASTING	Pacific Bell
	1981	BIELAN JACK PRODUCTIONS
CLARIDGE MUSIC INC		Pacific Telephone
CONLEY MUSIC INC		Pacific Telephone
FAIR HOUSING COUNCIL HOLLYWOOD WILSHIRE AREA		Pacific Telephone
FINGER MAGAZINE		Pacific Telephone
HARRISON MUSIC CORP		Pacific Telephone
HOLLYWOOD SONGWRITER S GUILD		Pacific Telephone
HOUSE MATES UNLIMITED		Pacific Telephone
HOUSEMATES UNLIMITED		Pacific Telephone
ISRAEL SAML S DR PODTRST		Pacific Telephone
JIMMY JOHN PRODUCTIONS		Pacific Telephone
LEXINGTON AVENUE WEST ADVG		Pacific Telephone
LIBERACE GEORGE MUSIC		Pacific Telephone
LLOYD JOHNNY MANAGEMENT FIRM		Pacific Telephone
L A STAR NEWSPAPER		Pacific Telephone
LOS ANGELES STAR NEWSPAPER		Pacific Telephone
M S R RECORDS		Pacific Telephone
NETWORK PERSONNEL AGCY THE		Pacific Telephone

FINDINGS

<u>Year</u>	<u>Uses</u>	<u>Source</u>
1981	NICHOLSON HOMER DNTST	Pacific Telephone
	OOH MAGAZINE	Pacific Telephone
	PERL GEORGE INCORPORATED	Pacific Telephone
	RENTAL VISIONS	Pacific Telephone
	REUTTER DENTAL CERAMICS	Pacific Telephone
	SABIA JAS J DR	Pacific Telephone
	SANOW JACK L CONSLTNT	Pacific Telephone
	SECURITY PACIFIC BANK BUILDING	Pacific Telephone
	SHALOM FUND RAISING AIDS	Pacific Telephone
	SHIRLEY HERBERT V DNTST	Pacific Telephone
	SLAY FRANK C JR CLARIDGE MUSIC INC	Pacific Telephone
	THE NETWORK	Pacific Telephone
	WESTERN MUSIC SALES SERVICE	Pacific Telephone
1967	Allport & Allport attys	Pacific Telephone
	Byrne Patrick J MD	Pacific Telephone
	Ginsburg J J dntst	Pacific Telephone
1965	SAWYER HAL TRAVELGUIDE	Pacific Telephone
	TRAVELGUIDE	Pacific Telephone
1962	TRAVELGUIDE	Pacific Telephone
	Allport & Allport attys	Pacific Telephone
	Byrne Patrick J MD	Pacific Telephone
	Ginsburg J J dntst	Pacific Telephone
	PERSONAL PROPERTY LEASING CO	Pacific Telephone
	AWYER HAL TRAVELGUIDE	Pacific Telephone
	HOUSEHOLD FINANCE CORPORATIONS	Pacific Telephone
1958	HOUSEHOLD FINANCE CORPORATION SANTA MONICA	Pacific Telephone
	Allport & Allport attys	Pacific Telephone
	Byrne Patrick J MD	Pacific Telephone
	Ginsburg J J dntst	Pacific Telephone
	Howard Jas L Dr	Pacific Telephone
	Seidel F W Dr	Pacific Telephone
	Wideman Jack CPA	Pacific Telephone
1954	HOUSEHOLD FINANCE CORPORATION	R. L. Polk & Co.
1951	Hollywd Hollywd Security Bldg ofc	Pacific Telephone & Telegraph Co.
	Day Lennox C Lester Ryons & Co investmts	Pacific Telephone & Telegraph Co.
	Lester Ryons & Co investmts	Pacific Telephone & Telegraph Co.

FINDINGS

<u>Year</u>	<u>Uses</u>	<u>Source</u>
1951	Household Finance Corp	Pacific Telephone & Telegraph Co.
	Walker Ernest Eugene atty	Pacific Telephone & Telegraph Co.
	Walker Ernest Eugene atty	Pacific Telephone & Telegraph Co.
	Walker Eugene Ernest atty	Pacific Telephone & Telegraph Co.
	Bergan Oil Co prodcrs	Pacific Telephone & Telegraph Co.
	Shaw Munson G Co Inc importrs	Pacific Telephone & Telegraph Co.
	Aymil Radio Sales Co	Pacific Telephone & Telegraph Co.
	Ayres Hal Jr Aymil Radio Sales Co	Pacific Telephone & Telegraph Co.
	Radio Production Div of Counselors The	Pacific Telephone & Telegraph Co.
	Schwimmer & Scott Inc	Pacific Telephone & Telegraph Co.
	Vitamin Merchandising Guild	Pacific Telephone & Telegraph Co.
	Herbold John O atty	Pacific Telephone & Telegraph Co.
	Herbold Mary E rl est	Pacific Telephone & Telegraph Co.
	Townsend Ernest W MD	Pacific Telephone & Telegraph Co.
	Milligan Bernie publcty	Pacific Telephone & Telegraph Co.
	Ryder C D Jr bus mgmnt	Pacific Telephone & Telegraph Co.
	Goodfellow Walter V eye ear nose	Pacific Telephone & Telegraph Co.
	Labrum Clarence A jwlr	Pacific Telephone & Telegraph Co.
	Lowe Robt A Storms Robt M & Lowe Robt A engnrs	Pacific Telephone & Telegraph Co.
	Storms Robt M & Lowe Robert A engnrs	Pacific Telephone & Telegraph Co.
	Anson J F dntst	Pacific Telephone & Telegraph Co.
	6 7 Webster Jenner D dntst	Pacific Telephone & Telegraph Co.
	Pac Flush Tank Co	Pacific Telephone & Telegraph Co.
	Process Engnrs Inc	Pacific Telephone & Telegraph Co.
	Faber Alice Agcy	Pacific Telephone & Telegraph Co.
	Hughes Herndon Yessner & Hughes tax consltnts	Pacific Telephone & Telegraph Co.
	Norby Stuart Yessner & Hughes tax consltnts	Pacific Telephone & Telegraph Co.
	Rose W Henry CPA	Pacific Telephone & Telegraph Co.
	Yessner & Hugh tax consltnts	Pacific Telephone & Telegraph Co.
	Yessner Paul S Yessner & Hughes tax consltnts	Pacific Telephone & Telegraph Co.
	Cunningham & Saunders Ceramic Studio	Pacific Telephone & Telegraph Co.
	Ridgway Glasier Co rltrs	Pacific Telephone & Telegraph Co.
	Aetna Fire Ins Co Agcy	Pacific Telephone & Telegraph Co.
	Akers W L Neil Akers & Co ins	Pacific Telephone & Telegraph Co.
	Curry M R Neil Akers & Co ins	Pacific Telephone & Telegraph Co.
	Lindsey Jas A Jr Neil Akers & Co ins	Pacific Telephone & Telegraph Co.

FINDINGS

<u>Year</u>	<u>Uses</u>	<u>Source</u>
1951	Neil Akers & Co ins	Pacific Telephone & Telegraph Co.
	Neil Wm Doak Neil Akers & Co ins	Pacific Telephone & Telegraph Co.
	Saint Paul Insurance Companies Agency	Pacific Telephone & Telegraph Co.
	Darnell Clarence A MD	Pacific Telephone & Telegraph Co.
	Allport & Allport attys	Pacific Telephone & Telegraph Co.
	Allport & Allport attys	Pacific Telephone & Telegraph Co.
	Shirley Herbert V dntst	Pacific Telephone & Telegraph Co.
	Shirley Rolland E dntst	Pacific Telephone & Telegraph Co.
	Grua Otto T Dr	Pacific Telephone & Telegraph Co.
	Bock Hal Foladare Greer & Bock	Pacific Telephone & Telegraph Co.
	Foladare Greer & Bock	Pacific Telephone & Telegraph Co.
	Foladare Maury Foladare Greer & Bock	Pacific Telephone & Telegraph Co.
	Greer Norman Foladare Greer & Bock	Pacific Telephone & Telegraph Co.
	Glassick W B Company ins	Pacific Telephone & Telegraph Co.
	Bausch & Lomb Optical Co Pac Div Hollywood Ofc	Pacific Telephone & Telegraph Co.
	Fawcett Douglas atty Irsfeld & Irsfeld	Pacific Telephone & Telegraph Co.
	Irsfeld & Irsfeld attys	Pacific Telephone & Telegraph Co.
	Irsfeld J B atty Irsfeld & Irsfeld	Pacific Telephone & Telegraph Co.
	Irsfeld Jas B Jr atty Irsfeld & Irsfeld	Pacific Telephone & Telegraph Co.
	McCraney Thos O atty	Pacific Telephone & Telegraph Co.
	Younger Kenneth C atty	Pacific Telephone & Telegraph Co.
	Sullivan Walter J MD	Pacific Telephone & Telegraph Co.
	Corle S E Dr	Pacific Telephone & Telegraph Co.
	Kahn Maurice M CPA	Pacific Telephone & Telegraph Co.
	Brewster Stephen M DDS	Pacific Telephone & Telegraph Co.
	Wolford Darwin H atty	Pacific Telephone & Telegraph Co.
	Seidel F W Dr	Pacific Telephone & Telegraph Co.
	Henahan Jos P Dr oral sur	Pacific Telephone & Telegraph Co.
	Griffin John M Ted orthdntst	Pacific Telephone & Telegraph Co.
	McGee Rea Proctor MD	Pacific Telephone & Telegraph Co.
	Williams Laboratories	Pacific Telephone & Telegraph Co.
	Howard Jas L Dr	Pacific Telephone & Telegraph Co.
	Moore Paul H MD	Pacific Telephone & Telegraph Co.
	Neil Wm D Jr Dr dntst	Pacific Telephone & Telegraph Co.
	Perry John Wm MD	Pacific Telephone & Telegraph Co.
	Lindley Lucius R MD	Pacific Telephone & Telegraph Co.
	Mont Hallie B MD	Pacific Telephone & Telegraph Co.
	Earle Louis M Dr	Pacific Telephone & Telegraph Co.

FINDINGS

<u>Year</u>	<u>Uses</u>	<u>Source</u>
1951	Cowin Carl C MD	Pacific Telephone & Telegraph Co.
	Cowin Carl C Dr	Pacific Telephone & Telegraph Co.
	Cowin Carl C Jr optmtrst	Pacific Telephone & Telegraph Co.
	Morris Saml Archard MD	Pacific Telephone & Telegraph Co.
	Perry H Stanley Dr	Pacific Telephone & Telegraph Co.
	Perry Stanley H Dr	Pacific Telephone & Telegraph Co.
	Webb R L dntst	Pacific Telephone & Telegraph Co.
	Byrne Patrick J MD	Pacific Telephone & Telegraph Co.
	Ginsburg J J dntst	Pacific Telephone & Telegraph Co.
	Clark M Frances MD obstetrician & gynecologist	Pacific Telephone & Telegraph Co.
	Gray Etta MD phy & sur	Pacific Telephone & Telegraph Co.
	Lauterbach Janina S MD	Pacific Telephone & Telegraph Co.
	Richardson F Danforth tax counslr	Pacific Telephone & Telegraph Co.
	Allen Larry Inc artsts reps	Pacific Telephone & Telegraph Co.
	Knorp F J Allen Larry Inc artsts reps	Pacific Telephone & Telegraph Co.
	Moore Tracy & Associates radio stn rep	Pacific Telephone & Telegraph Co.
	Pac Northwest Broadcasters	Pacific Telephone & Telegraph Co.
	Tracy Moore & Associates radio stn rep	Pacific Telephone & Telegraph Co.
	Koehl Emil H atty	Pacific Telephone & Telegraph Co.
	Williams E Logan atty	Pacific Telephone & Telegraph Co.
	Williams Logan atty	Pacific Telephone & Telegraph Co.
	Cammack Bragg C MD	Pacific Telephone & Telegraph Co.
	Weis Lucille C Mrs chr sci pr	Pacific Telephone & Telegraph Co.
La Brea Securities Co	Pacific Telephone & Telegraph Co.	
1942	Hollywd Boisvert Hubert A rltr office	Los Angeles Directory Co.
	PUTNAM Edith V labty	Los Angeles Directory Co.
	SEIDEL Fredk W dentist	Los Angeles Directory Co.
	SHIRLEY Herbt V dentist	Los Angeles Directory Co.
	SHIRLEY Rolland E Eliz dentist	Los Angeles Directory Co.
	SULLIVAN Walter J phys	Los Angeles Directory Co.
	Townsend Ernest W Jennie phys	Los Angeles Directory Co.
	Trekell Frank D Louise inv securities	Los Angeles Directory Co.
	Verheyen Alf J Myrtle lawyer	Los Angeles Directory Co.
	WEBSTER Jenner D Emma dentist	Los Angeles Directory Co.
	WILLIAMS E Logan Martha L lawyer	Los Angeles Directory Co.
	Windham Jas B lawyer	Los Angeles Directory Co.
	Allport Harold E Claribel R lawyer	Los Angeles Directory Co.

FINDINGS

<u>Year</u>	<u>Uses</u>	<u>Source</u>
1942	Anson John F Theresa dentist	Los Angeles Directory Co.
	BAKER Herman R dentist	Los Angeles Directory Co.
	Bliss Gertrude R dentist	Los Angeles Directory Co.
	BOLLING Oil Co L S and R S Boiling L S Davis	Los Angeles Directory Co.
	BURGAN Jas H Jane phys	Los Angeles Directory Co.
	BYRNE Patk J phs	Los Angeles Directory Co.
	CALIFORNIA DENTAL SUPPLY COMPANY Mrs K H Robinson Pres G E Burrall V Pres Paul O Morgan V Pres and Genl Mgr Harry L Rhodes Sec Treas 2nd Floor Knickerbocker Bldg	Los Angeles Directory Co.
	Cammack Bragg C Ruth phys	Los Angeles Directory Co.
	Hollywood Branch Hollywood Security Bldg	Los Angeles Directory Co.
	Cartwell Theo M phys	Los Angeles Directory Co.
	Cartwright Chas H Myrtle dentist	Los Angeles Directory Co.
	Coffin Geo H jr real est	Los Angeles Directory Co.
	Corle Saml E x ray labty	Los Angeles Directory Co.
	COWIN CARL C MD BS FAC Doris Physician and Surgeon Eye Ear Nose and Throat	Los Angeles Directory Co.
	COWIN CARL C Jr Phyllis Optometrist	Los Angeles Directory Co.
	Dunmire W Raymond dentist	Los Angeles Directory Co.
	EARLE Louis M phys	Los Angeles Directory Co.
	ELLIS Joel H dental labty	Los Angeles Directory Co.
	Ends Frank M phys	Los Angeles Directory Co.
	FAWCETT Douglas Elena lawyer	Los Angeles Directory Co.
	FERRIS Earle Associates Zernie Milligan Coy Williams publicity agts	Los Angeles Directory Co.
	FIELD Harold M Edith L ins agt	Los Angeles Directory Co.
	Friel H F office	Los Angeles Directory Co.
	GALE Melvin E Myrtle dentist	Los Angeles Directory Co.
	GALVIN Augustus H phys	Los Angeles Directory Co.
	GINSBERG Ruth R dentist	Los Angeles Directory Co.
	Goodfellow Walter V Eliz osteo	Los Angeles Directory Co.
	GRIFFIN John M orthodontist	Los Angeles Directory Co.
	Henahan Jos P Regina dentist	Los Angeles Directory Co.
	Herbold John O lawyer	Los Angeles Directory Co.
	HOLLYWOOD Security Building	Los Angeles Directory Co.
	HOUSEHOLD Finance Corp	Los Angeles Directory Co.
	HOWARD Jas L Verda dentist	Los Angeles Directory Co.

FINDINGS

<u>Year</u>	<u>Uses</u>	<u>Source</u>
1942	HOWKINS & CLASSIC Chas W Howkins Wm B Glassick Insurance Real Estate and Loans	Los Angeles Directory Co.
	Irsfeld & Irsfeld J B and J B jr lawyers	Los Angeles Directory Co.
	JOHNSON Clayton S Ethel dentist	Los Angeles Directory Co.
	Kavitsky Nathan Bessie C dental labty	Los Angeles Directory Co.
	KEYSTONE Mortgage Co C W Dunlap W H Riead	Los Angeles Directory Co.
	KOEHL Emil H Lois lawyer	Los Angeles Directory Co.
	Kulstad Hugo M dentist	Los Angeles Directory Co.
	La Brea Securities Co E A Olson pres	Los Angeles Directory Co.
	Labrum Clarence A mfg jwlr	Los Angeles Directory Co.
	Leavelle Arnaud B dentist	Los Angeles Directory Co.
	MAHER Chas J lawyer	Los Angeles Directory Co.
	Mc GEE R Proctor Carlin P phys	Los Angeles Directory Co.
	Meshner Louis N phys	Los Angeles Directory Co.
	MOORE Paul H Lucille phys	Los Angeles Directory Co.
	Moreton Leroy J Neenah dentist	Los Angeles Directory Co.
	MURRAY J I real est	Los Angeles Directory Co.
	NEIL Akers & Co W D Neil pres W L Akers sec ins	Los Angeles Directory Co.
	NEIL Wm D JR Martha Dentist	Los Angeles Directory Co.
	NEWELL Stanwood S Mfrs agt	Los Angeles Directory Co.
	Norman Chas O Bertha dentist	Los Angeles Directory Co.
	Odriozola Carlos A lawyer	Los Angeles Directory Co.
	OLSON EMIL A Rose Attorney at Law and Pres La Brea Securities Co	Los Angeles Directory Co.
	Branch	Los Angeles Directory Co.
1937	Allport Harold E Claribel R lawyer	Los Angeles Directory Co.
	Anson John F Teresa dentist	Los Angeles Directory Co.
	Hollywood Office Hollywood Security Bldg	Los Angeles Directory Co.
	BLISS Gertrude R dentist	Los Angeles Directory Co.
	BYRNE Patk J Phys	Los Angeles Directory Co.
	CALIFORNIA DENTAL SUPPLY CO Mrs K H Martyn Pres G E Burrall V Pres R P Annin Sec Treas J W Henderson Genl Mgr	Los Angeles Directory Co.
	Cartmell Theo M phys	Los Angeles Directory Co.
	CARTWRIGHT Chas H Myrtle M dentist	Los Angeles Directory Co.
	COFFIN Geo H jr real eat	Los Angeles Directory Co.
	Corl Saml E Marie D x ray labty	Los Angeles Directory Co.

FINDINGS

<u>Year</u>	<u>Uses</u>	<u>Source</u>
1937	COWIN CARL C MD BS FACS Doris Physician and Surgeon Eye Ear Nose and Throat	Los Angeles Directory Co.
	DAIRY SERVICE INC Paul Hawkins Pres J I Brunschwiller Sec Treas O M Henderson V Pres Genl Mgr Licensors of Frozen Confections on a Stick	Los Angeles Directory Co.
	De Long Everett W Dorothy phys	Los Angeles Directory Co.
	Dexter Geo R lawyer	Los Angeles Directory Co.
	Drew Herbt L chemical labty	Los Angeles Directory Co.
	Dunmire W Raymond Martha dentist	Los Angeles Directory Co.
	EARLE Louis M phys	Los Angeles Directory Co.
	Ende Frank M phys	Los Angeles Directory Co.
	FAWCETT Douglas Elena lawyer	Los Angeles Directory Co.
	GALE Melvin E Myrtle dentist	Los Angeles Directory Co.
	GALVIN Aug H phys	Los Angeles Directory Co.
	GRANT Viola W CS pract	Los Angeles Directory Co.
	HAWKINS PAUL CO Paul Hawkins Pres Elza A Hawkins V Pres J I Brunsohwller Sec Treas Butter Slicing Machines Orange and Lemon Juice Converters Twistee Ice Cream Containers	Los Angeles Directory Co.
	Herbold John O Mary E lawyer	Los Angeles Directory Co.
	Hine Walter G dentist	Los Angeles Directory Co.
	HOLLYWOOD Security Building	Los Angeles Directory Co.
	HOWARD Jas L Verda dentist	Los Angeles Directory Co.
	HOWKINS & GLASSICK INC Chas W Howkins Pres Wm B Glassick Sec Treas Insurance Real Estate and Loans	Los Angeles Directory Co.
	Irsfeld Jas B Vincentia lawyer	Los Angeles Directory Co.
	Kavitky Nathsn dental labty	Los Angeles Directory Co.
	Kenneth Flora A wid G W CS pract	Los Angeles Directory Co.
	Keystone Mortgage Co C W Dunlap W H Riead	Los Angeles Directory Co.
	KOEHL Emil H Lois lawyer	Los Angeles Directory Co.
	La Brea Securities Co E A Olson sec treas	Los Angeles Directory Co.
	Labrum Clarence A Olive mfg jwlr	Los Angeles Directory Co.
	Lasher Matthew C Betty dentist	Los Angeles Directory Co.
	Leavelle Arnaud B dentist	Los Angeles Directory Co.
	MAHER Carl J Jeannette lawyer	Los Angeles Directory Co.
	Mc CRAY Maurice C real est	Los Angeles Directory Co.
	Mc GEE R PR	Los Angeles Directory Co.
	Minsch John osteo	Los Angeles Directory Co.

FINDINGS

<u>Year</u>	<u>Uses</u>	<u>Source</u>
1937	MOORE Paul H Lucille M phys	Los Angeles Directory Co.
	MULLEN Estate Co Genevieve M Hancock pres Isidore Dockweiler v pres H A Smith sec treas	Los Angeles Directory Co.
	Norman Chas O Bertha dentist	Los Angeles Directory Co.
	OLSON EMIL A Rose Attorney at Law and Sec Treas La Brea Securities Co	Los Angeles Directory Co.
	PALMER Walter S Beulah dentist	Los Angeles Directory Co.
	PAYNE Royal C phys	Los Angeles Directory Co.
	Rancho La Brea Oil Co E A Olson sec	Los Angeles Directory Co.
	RITTER Martin M phys	Los Angeles Directory Co.
	Seccombe Clinton F lawyer	Los Angeles Directory Co.
	Seccombe Frank R Esther office	Los Angeles Directory Co.
	SEIDEL Fredk W Carolyn dentist	Los Angeles Directory Co.
	SHIRLEY Herbt V dentist	Los Angeles Directory Co.
	SHIRLEY Rolland E Eliz dentist	Los Angeles Directory Co.
	SOUTHWEST Development Corp J L Dondy mgr	Los Angeles Directory Co.
	SULLIVAN Walter J phys	Los Angeles Directory Co.
	SWETT W Chas Hattie B office	Los Angeles Directory Co.
	Alber Arth lawyer	Los Angeles Directory Co.
	TALBOT Thos H watchmkr	Los Angeles Directory Co.
	Townsend Ernest W phys	Los Angeles Directory Co.
	Trekell Don A office	Los Angeles Directory Co.
	Trekell Frank D office	Los Angeles Directory Co.
	Verheyen Alf J Myrtle lawyer	Los Angeles Directory Co.
	Walker Harry F chiropractor	Los Angeles Directory Co.
Wilbert Chemical Co	Los Angeles Directory Co.	
1933	Cowin Carl C Doris phys	Los Angeles Directory Co.
	COX Harvey C optom	Los Angeles Directory Co.
	CRANE Chas M osteo	Los Angeles Directory Co.
	CRANE Ralph M osteo	Los Angeles Directory Co.
	CUTHBERT Neva C wid Alex rentals	Los Angeles Directory Co.
	Dunmire W Raymond Martha dentist	Los Angeles Directory Co.
	EARLE Louis H Eliz phys	Los Angeles Directory Co.
	Trekell Frank D inv	Los Angeles Directory Co.
	Verheyen Alf J Myrtle lawyer	Los Angeles Directory Co.
	WATERS Carl C ofce	Los Angeles Directory Co.
	WEBSTER Jenner D dentist	Los Angeles Directory Co.
	WIGHTMAN Esther M sten	Los Angeles Directory Co.

FINDINGS

<u>Year</u>	<u>Uses</u>	<u>Source</u>
1933	WILKINSON MARSHALL P Building	Los Angeles Directory Co.
	Ende Frank M phys	Los Angeles Directory Co.
	FAWCETT Douglas lawyer	Los Angeles Directory Co.
	FOX Goldie Mrs drugs	Los Angeles Directory Co.
	FRANKLIN & Stoner I C Franklin D M Stoner mot pict prod	Los Angeles Directory Co.
	GALE Melvin E Myrtle dentist	Los Angeles Directory Co.
	GALLOWAY Clinton E Mary A phys	Los Angeles Directory Co.
	GALVIN Aug H phys	Los Angeles Directory Co.
	Goodner Edw S real est	Los Angeles Directory Co.
	HARVEY Kenneth B Anita phys	Los Angeles Directory Co.
	Herbold John O Mary E lawyer	Los Angeles Directory Co.
	HINE Walter G dentist	Los Angeles Directory Co.
	HOLLYWOOD Building Corp W C Sweth pres Los Laninx sec bldra	Los Angeles Directory Co.
	HOLLYWOOD LOAN CO LTD Gordon C Morris Pres Diamond and Jewelry Loans	Los Angeles Directory Co.
	HOLLYWOOD Mortgage Co M P Wilkinson pres	Los Angeles Directory Co.
	HOLLYWOOD Security Building	Los Angeles Directory Co.
	HOWARD Fredk L lawyer	Los Angeles Directory Co.
	HOWARD Jas L Verda dentist	Los Angeles Directory Co.
	HOWE Marian C beauty shop	Los Angeles Directory Co.
	HOWKINS & GLASSICK Chas W Howkins Wm B Glassick Insurance of All Kinds	Los Angeles Directory Co.
	Irsfeld Jas B Vincentia sec treas Hartwell Warner Corp lawyer	Los Angeles Directory Co.
	JACKSON John A Lecille osteo	Los Angeles Directory Co.
	JACOBI Otto L ins	Los Angeles Directory Co.
	JOHNSON J Kenneth dentist	Los Angeles Directory Co.
	JONES Newell phys	Los Angeles Directory Co.
	KEYSTONE Mortgage Co C W Dunlap W H Riead	Los Angeles Directory Co.
	KOEHL Emil H Lois lawyer	Los Angeles Directory Co.
	KOENIG Marion beauty shop	Los Angeles Directory Co.
	Labrum Clarence A mfg jwlr	Los Angeles Directory Co.
	LANCASTER John booking agt	Los Angeles Directory Co.
	Leavelle Armand B dentist	Los Angeles Directory Co.
	Lemere Henry Louise phys	Los Angeles Directory Co.
	Maeyers Chas F inv	Los Angeles Directory Co.

FINDINGS

<u>Year</u>	<u>Uses</u>	<u>Source</u>
1933	Masters Silas E Marion acct	Los Angeles Directory Co.
	Mc CRAY Estate Co A A Mc Cray pres M C Mc Cray sec	Los Angeles Directory Co.
	Mc GEE REA PROCTOR MD Carlin Surgery of the Face and Mouth Plastic Cosmetic Reconstructive	Los Angeles Directory Co.
	Mc KAY Sarah M pub sten	Los Angeles Directory Co.
	Minsch John C Amy B esteo	Los Angeles Directory Co.
	MOORE Paul H Gladys phys	Los Angeles Directory Co.
	MURREY Alex J archt	Los Angeles Directory Co.
	NEIL A KERS & SCOTT INC Wm D Nell Pros Walter L Akers V Pres Sec Geo H Scott V Pres General Insurance	Los Angeles Directory Co.
	PALMER Walter S Beulah dentist	Los Angeles Directory Co.
	Pettibone Frank A Mildred lawyer	Los Angeles Directory Co.
	PHILLIPS John W Mabel dental labty	Los Angeles Directory Co.
	Presnell Jas F phys	Los Angeles Directory Co.
	REPUBLIC Investment Corp T D Rogers Pres Ray Hays v pres accts	Los Angeles Directory Co.
	Scroggy John Q A phys	Los Angeles Directory Co.
	SEIDEL FREDERICK W Carolyn Dentist	Los Angeles Directory Co.
	Shelmidine Don E inv	Los Angeles Directory Co.
	SHIRLEY Herbt N dentist	Los Angeles Directory Co.
	SHIRLEY Rolland E Eliz dentist	Los Angeles Directory Co.
	Strathearn Hugh T Elsie phys	Los Angeles Directory Co.
	Streit Alf A Ida M bldg contr	Los Angeles Directory Co.
	SULLIVAN Walter J phys	Los Angeles Directory Co.
	Thornburg Harvey D Leila phys	Los Angeles Directory Co.
	Townsend Ernest W Mary phys	Los Angeles Directory Co.
	Trauger Bernard G osteo	Los Angeles Directory Co.
	Trekell Don A inv	Los Angeles Directory Co.
	Allport Harold E Claribel R lawyer	Los Angeles Directory Co.
	AMERICAN H Holding Co Wim Linerbrink pres S J Cooper v pros C H Taylor sec real estate	Los Angeles Directory Co.
	Ancient Order of United Workman E T Lisle state mgr	Los Angeles Directory Co.
	Ancient Order of United Workman E T Lisle state mgr	Los Angeles Directory Co.
	ANDREWS Earl R Cath dentist	Los Angeles Directory Co.
	Anson John F Theresa dentist	Los Angeles Directory Co.
	BAKER Herman R Mabel dentist	Los Angeles Directory Co.

FINDINGS

<u>Year</u>	<u>Uses</u>	<u>Source</u>
1933	BERNHARDT Don A dentist	Los Angeles Directory Co.
	BLISS Gertrude R dentist	Los Angeles Directory Co.
	Bonfiglio John phys	Los Angeles Directory Co.
	Brownson H Newman Gertrude E dentist	Los Angeles Directory Co.
	Business & Professional Exchange F A Mc Kean mgr	Los Angeles Directory Co.
	Byrne Patk J phys	Los Angeles Directory Co.
	CALIFORNIA DENTAL SUPPLY CO E G Howard Pres G E Burrall V Pres R P Annin Sec Treas J W Henderson Genl Mgr	Los Angeles Directory Co.
	Cartmell Theo M phys	Los Angeles Directory Co.
	CARTWRIGHT Chas Myrtle dentist	Los Angeles Directory Co.
	Chester Gordon j acct	Los Angeles Directory Co.
	Coffin Geo H Eugenia real est	Los Angeles Directory Co.
	Coggin Saml real est	Los Angeles Directory Co.
	1929	International Kinema Research L A Howland
Irsfeld Jas B lawyer		Los Angeles Directory Co.
JOHNSON J Kenneth dentist		Los Angeles Directory Co.
JONES Newell Winifred Phys		Los Angeles Directory Co.
JUDSON Geo A Mary E lawyer		Los Angeles Directory Co.
KEYSTONE Mortgage Co C W Dunlap W H Riead		Los Angeles Directory Co.
Kirker Edw mtge loans		Los Angeles Directory Co.
AMERICAN Magnesite Corp L W Rucker pres Doris Scudder sec		Los Angeles Directory Co.
AMERICAN Salt Co L W Rucker pres Doris Seudder sec		Los Angeles Directory Co.
ANDREWS Earl R dentist		Los Angeles Directory Co.
Anson John F Theresa dentist		Los Angeles Directory Co.
AYER Philip E phys		Los Angeles Directory Co.
BAKER Herman R Mabel dentist		Los Angeles Directory Co.
BERNHARDT Don A dentist		Los Angeles Directory Co.
BILLINGS Melvin A Abbie dentist		Los Angeles Directory Co.
BLISS GERTRUDE RICHARDS D D S Pyorrhoea and Prophylaxis		Los Angeles Directory Co.
Bricker Fred A Adeiade dentist		Los Angeles Directory Co.
Brownson Orestes W Marie phys		Los Angeles Directory Co.
Cartmell Theo M phys		Los Angeles Directory Co.
CARTWRIGHT Chas H Myrtle dentist		Los Angeles Directory Co.
CHANDLER Frank W dentist	Los Angeles Directory Co.	

FINDINGS

<u>Year</u>	<u>Uses</u>	<u>Source</u>
1929	CHRISTIE Realty Corp C H Christie pres Wm S Holman treas mgr	Los Angeles Directory Co.
	Chrysler Eldo archtl designer	Los Angeles Directory Co.
	COFFIN G Holman real est	Los Angeles Directory Co.
	COWIN CARL C Doris M M D B S FACS Oculist and Aurist Eye Ear Noss and Throat	Los Angeles Directory Co.
	COX Harvey C optom	Los Angeles Directory Co.
	DAVIS Delmer L Jane phys	Los Angeles Directory Co.
	DAVIS Percy Theresa real est	Los Angeles Directory Co.
	EARLE Louis M Eliz phys	Los Angeles Directory Co.
	EASTMAN Geo L Co G L Eastman pres W D Nell v pres treas E O Chamberlin v pres sec	Los Angeles Directory Co.
	Fawcett Douglas lawyer	Los Angeles Directory Co.
	GALE Melvin E Myrtle dentist	Los Angeles Directory Co.
	Galloway Clinton E Alice phys	Los Angeles Directory Co.
	Galvin Augustus H phys	Los Angeles Directory Co.
	GIUSTI JOHN J Minnie L Dentist	Los Angeles Directory Co.
	Heffron Mc Cray St John H J Heffron Ivor Mc Cray L L St John real est	Los Angeles Directory Co.
	HINE Walter G dentist	Los Angeles Directory Co.
	HOLLYWOOD Building Corp W C Swett pres Lee Laning sec	Los Angeles Directory Co.
	HOLLYWOOD Group Corp L L St John pres Ivor Mc Cray v pres loans	Los Angeles Directory Co.
	HOLLYWOOD Public Market G H Coffin sec office	Los Angeles Directory Co.
	HOLLYWOOD Security Building	Los Angeles Directory Co.
	HOWARD Jas L Verda dentist	Los Angeles Directory Co.
	HOWE Marian beauty shop	Los Angeles Directory Co.
	Howkins & Glassick C W Howkins W B Glassick real est	Los Angeles Directory Co.
	HUBBARD Leslie lawyer	Los Angeles Directory Co.
	HUNTER DULIN & CO R E Hunter Pres E S Dulln V Pres Garrettson Dulin V Pres Frank L Taylor San Francisco V Pres G Parker Toms V Pres Treas Chas E Stimson Sec Stocks and Bo	Los Angeles Directory Co.
	Imbrecht Robt C archt designer	Los Angeles Directory Co.
	Inglis Grace N booking agt	Los Angeles Directory Co.
	KOEHL Emil H laywer	Los Angeles Directory Co.
	LASHER Matthew C dentist	Los Angeles Directory Co.
	Leavelle Arnard B Mildred dentist	Los Angeles Directory Co.

FINDINGS

<u>Year</u>	<u>Uses</u>	<u>Source</u>
1929	LEE Jas C Margt A real est	Los Angeles Directory Co.
	Mc GEE REA PROCTOR M D Carlin Surgery of the Face and Mouth	Los Angeles Directory Co.
	Mc Gillis Howard H osteo	Los Angeles Directory Co.
	Mc KAY Sara R sten	Los Angeles Directory Co.
	Mc KEE Robt L real est	Los Angeles Directory Co.
	Mc LAUGHLIN Tilman H Eva phys	Los Angeles Directory Co.
	MAGEE PERCIVAL E Lillian G Real Estate	Los Angeles Directory Co.
	MASTER Silas E acct	Los Angeles Directory Co.
	MASTERS Silas E Marion acct	Los Angeles Directory Co.
	MINSCH JOHN C D O Physician and Surgeon	Los Angeles Directory Co.
	MOREHEAD Frank B Frances lawyer	Los Angeles Directory Co.
	Motion Picture News W B Mc Cormack rep	Los Angeles Directory Co.
	MURREY J A Architect	Los Angeles Directory Co.
	NEWMAN Investment Co W A Inglis sec	Los Angeles Directory Co.
	NOON Ernest E Beth lawyer	Los Angeles Directory Co.
	OLSEN A J & Glen A J and Glen real est	Los Angeles Directory Co.
	PALMER Walter S Beulah dentist	Los Angeles Directory Co.
	Pattison Andw K real est	Los Angeles Directory Co.
	REGAN Louis J phys	Los Angeles Directory Co.
	Rucker Lyle W lawyer	Los Angeles Directory Co.
	Sabin Eug P Ada real agt	Los Angeles Directory Co.
	SABIN Nat T real est	Los Angeles Directory Co.
	SEIDEL FREDERICK W Dentist	Los Angeles Directory Co.
	SHIRLEY Herbt V dentist	Los Angeles Directory Co.
	SHIRLEY Rolland E Eliz dentist	Los Angeles Directory Co.
	Skillman Martin L Abbey real est	Los Angeles Directory Co.
	SOUTHERN California Finance Co H G Heffron pres Ivor Mc Cray v pres L L St John sec treas	Los Angeles Directory Co.
	Spurck Michl D phys	Los Angeles Directory Co.
	Strathearn Hugh J phys	Los Angeles Directory Co.
	SULLIVAN Walter J phys	Los Angeles Directory Co.
	Thornburg Harvey phys	Los Angeles Directory Co.
	Trekell Frank D Louise A real est	Los Angeles Directory Co.
	VALENTINE Spencer S Lillian play broker	Los Angeles Directory Co.
	WILBER Edwin J Harriet real est	Los Angeles Directory Co.

FINDINGS

<u>Year</u>	<u>Uses</u>	<u>Source</u>
1929	WILKINSON MARSHALL P Designing Engineering Bulding	Los Angeles Directory Co.
	WEBSTER Jenner D dentist	Los Angeles Directory Co.
	TAYLOR C Henry real est	Los Angeles Directory Co.
1924	ANDREWS Henry J phys	Los Angeles Directory Co.
	Branch	Los Angeles Directory Co.
	BAKER Herman R dentist	Los Angeles Directory Co.
	BENSON Mc Innes Puett Co Wm Me Innes pres S F M Puett sec P E Benson treas real est	Los Angeles Directory Co.
	BLISS Gertrude R Mrs dentist	Los Angeles Directory Co.
	BLYTH WITTER & CO Hollywood Branch R Niederhauser and M S Riddick Hollywood Security Bldg	Los Angeles Directory Co.
	BOYD H W phys	Los Angeles Directory Co.
	SHIRLEY Rolland E dentist	Los Angeles Directory Co.
	SOUTHWEST MORTGAGE CORPORATION J H Scales Pres Fred C Taylor V Pres J H Scales Jr Sec	Los Angeles Directory Co.
	STENOGRAPHIC STUDIO Gilbert E and Grace T Wright Public Stenographers Multigraphing Mimeographing Typing Etc	Los Angeles Directory Co.
	STEWART Raymond W atty	Los Angeles Directory Co.
	Strathearn Hugh phys	Los Angeles Directory Co.
	Tatem Benj F loans	Los Angeles Directory Co.
	Theatre Review F M Potter mgr	Los Angeles Directory Co.
	Thornburg Harvey D phys	Los Angeles Directory Co.
	Tweten Warner W real est	Los Angeles Directory Co.
	Verheyen Alfd J atty	Los Angeles Directory Co.
	Waldschmidt Geo masseur	Los Angeles Directory Co.
	Waldschmidt Geo masseur	Los Angeles Directory Co.
	WESTON Eugene Jr archt	Los Angeles Directory Co.
	WESTON Jos archt	Los Angeles Directory Co.
	WILKINSON MARSHALL P Architecture Engineering Building	Los Angeles Directory Co.
	WINKELMAN CHAS H COMPANY Finance Brokers Investment Securities	Los Angeles Directory Co.
	RICHARDSON Edmund F optom	Los Angeles Directory Co.
	Rockett Lincoln Film Co R R Rockett pres A L Rockett v pres	Los Angeles Directory Co.
	ROTH Herman L atty	Los Angeles Directory Co.
	ROWLAND Edwd W theatrical producer	Los Angeles Directory Co.
	RUPP Geo B real est	Los Angeles Directory Co.

FINDINGS

<u>Year</u>	<u>Uses</u>	<u>Source</u>
1924	SANFORD Ida L C S prace	Los Angeles Directory Co.
	Screen Authors Productions r	Los Angeles Directory Co.
	Aborn Jas S notary public	Los Angeles Directory Co.
	Alber Arthur atty	Los Angeles Directory Co.
	ANDREWS Earl R dentist	Los Angeles Directory Co.
	BROWNSON Orestes A phys	Los Angeles Directory Co.
	Burnside Isaac M phys	Los Angeles Directory Co.
	Cartmell Theo M phys	Los Angeles Directory Co.
	CHANDLER Frank W dental surg	Los Angeles Directory Co.
	Cipes Jos S phys	Los Angeles Directory Co.
	CLARK F N & CO Hollywood Sales Office L O James Mgr	Los Angeles Directory Co.
	Clinch Colin N real est	Los Angeles Directory Co.
	CONDON Mabel emp agt	Los Angeles Directory Co.
	COX Harvey C optom	Los Angeles Directory Co.
	CUMMINGS Irving mot pict producer	Los Angeles Directory Co.
	DENMAN Clifford K archt	Los Angeles Directory Co.
	Dexter Geo B office	Los Angeles Directory Co.
	Dexter Geo R atty	Los Angeles Directory Co.
	Dimmitt Chas E office	Los Angeles Directory Co.
	DUNN David C real est	Los Angeles Directory Co.
	FAWCETT WM R Investment Consultant	Los Angeles Directory Co.
	Furby J Howard orthodontist	Los Angeles Directory Co.
	Galloway Clinton E phys	Los Angeles Directory Co.
	Guaranty Sales Corporation J W Mc Kay pres gen mgr mot pict distributors	Los Angeles Directory Co.
	Harrison Bert E real est	Los Angeles Directory Co.
	HAYDEN Edwd H pub acct	Los Angeles Directory Co.
	Henshey Howard B atty	Los Angeles Directory Co.
	Heyfron Frank J pub acct	Los Angeles Directory Co.
	Heyfron Gilbert J atty	Los Angeles Directory Co.
	HOGAN Edwd L dentist	Los Angeles Directory Co.
	HOLLYWOOD Dental Laboratory M L Derr A Buelow	Los Angeles Directory Co.
	HOLLYWOOD Finance Co C D Hutson pres G L Moore mgr	Los Angeles Directory Co.
	HOLLYWOOD Own Your Own Co B E Harrison genmgr bldrs	Los Angeles Directory Co.
	HOLLYWOOD Properties Inc P L Wills v pres real est	Los Angeles Directory Co.
	HOLLYWOOD Security Bldg	Los Angeles Directory Co.

FINDINGS

<u>Year</u>	<u>Uses</u>	<u>Source</u>
1924	HOWARD Jas L dentist	Los Angeles Directory Co.
	HOWE Marian C beauty shop	Los Angeles Directory Co.
	Howkins Realty Co C W Howkins E B Rider	Los Angeles Directory Co.
	HOWLAND Louis A office	Los Angeles Directory Co.
	HUTNTER DULIN & CO R S Hunter Pres E S Dulin V Pres Garrettson Dulin V Pres C E Stimson Sec Stocks and Bonds	Los Angeles Directory Co.
	INTERNATIONAL Construction Co B U Cain pres W J Hunter v pres F O Eldredge treas J E Wilson sec	Los Angeles Directory Co.
	INTERNATIONAL Lumber Co B U Cain pres W J Hunter sec treas	Los Angeles Directory Co.
	INTERNATIONAL Research for Motion pictures	Los Angeles Directory Co.
	Irsfeld Jas B atty	Los Angeles Directory Co.
	KEMP Chas H C S pract	Los Angeles Directory Co.
	Kerrick Stanley phys	Los Angeles Directory Co.
	Mc Cann Marjorie H dentist	Los Angeles Directory Co.
	Mc CONNELL Lee A real est	Los Angeles Directory Co.
	Mc CORMACK WM Representative Motion Picture News Inc of New York and Motion Picture Studio Directory and trade Annual	Los Angeles Directory Co.
	Mc LAIN Geo T grading contr	Los Angeles Directory Co.
	Mc LAUGHLIN Tilman H phys	Los Angeles Directory Co.
	MOORHEAD Paul J gen contr	Los Angeles Directory Co.
	MORGAN Petroleum Corporation J E Maguire Pres Mrs J C Hunter Sec treas	Los Angeles Directory Co.
	Moton Picture News Booking Guide	Los Angeles Directory Co.
	MOTON PICTURE STUDIO DIRECTORY AND TRADE ANNUAL Published by Motion Picture News Inc of New York Wm Mc Cormack Representative	Los Angeles Directory Co.
	NOAH FRED A Real Estate Subdivisions	Los Angeles Directory Co.
	PARSONS J H Chemical Co J H Parsons pres	Los Angeles Directory Co.
	PECK Will F street contr	Los Angeles Directory Co.
	PEEBLES Mortimer S real est	Los Angeles Directory Co.
	POWELL Frank A real est	Los Angeles Directory Co.
	RADIO Films	Los Angeles Directory Co.
	REGAN Louis J phys	Los Angeles Directory Co.

FINDINGS

6382 HOLLYWOOD BLVD

<u>Year</u>	<u>Uses</u>	<u>Source</u>
2006	MARKS Nicole	Haines Company, Inc.
2000	XXXX	Haines & Company
1990	CHECKERS	Pacific Bell
1986	WORLD BOOK & NEWS CO	Pacific Bell
1981	WORLD CARD & PEN SHOP	Pacific Telephone
1958	Kingsley Bros Hollywood Pen & Card Shop	Pacific Telephone
1951	Hollywd Kingsley Bros Hollywd Pen & Card Shop	Pacific Telephone & Telegraph Co.
	Hollywd Kingsley Card & Pen Hollywd	Pacific Telephone & Telegraph Co.
	Hollywd Kingsley John B Co fountr pens	Pacific Telephone & Telegraph Co.
	Hollywd Kingsley John B Kingsley Bros Hollywd Pen & Card Shop	Pacific Telephone & Telegraph Co.
	Hollywd Kingsley Pen & Card Hollywd	Pacific Telephone & Telegraph Co.
1933	SUPREME DOLLAR HOSIERY SHOP Manual Lowsky Forty Eight Gauge Sheer Cliffon Hosiery	Los Angeles Directory Co.
1929	Carvellas John Effie restr	Los Angeles Directory Co.
1924	Carvellas John rest	Los Angeles Directory Co.

6383 HOLLYWOOD BLVD

<u>Year</u>	<u>Uses</u>	<u>Source</u>
1937	HOLLYWOOD BOOTERY Lester Baymer Short Vamp Footwear of Elegance	Los Angeles Directory Co.

6384 HOLLYWOOD BLVD

<u>Year</u>	<u>Uses</u>	<u>Source</u>
2013	B & H FOODS INC	Cole Information Services
2008	B & H FOODS INC	Cole Information Services
2006	& BISCUITS	Haines Company, Inc.
	B & H FOODS INC	Haines Company, Inc.
	POPEYES CHICKEN	Haines Company, Inc.
2000	B & H FOODS INC	Haines & Company
	POPEYES CHICKEN & BISCUITS	Haines & Company
1990	POPEYES FAMOUS FRIED CHICKEN & BISCUITS	Pacific Bell
1986	POPEYES FAMOUS FRIED CHICKEN	Pacific Bell
	POPEYES FAMOUS FRIED CHICKEN & BISCUITS	Pacific Bell
1981	MACY JEWELRY CO	Pacific Telephone
1951	Hollywd Macy Jewlry Co	Pacific Telephone & Telegraph Co.

FINDINGS

<u>Year</u>	<u>Uses</u>	<u>Source</u>
1951	Hollywd Ross Irwin Macy Jewlry Co	Pacific Telephone & Telegraph Co.
	Hollywd Macy Jewlry Co	Pacific Telephone & Telegraph Co.
1924	WOODS Archie M br mgr Sun Drug Co r	Los Angeles Directory Co.

6385 HOLLYWOOD BLVD

<u>Year</u>	<u>Uses</u>	<u>Source</u>
2000	XXXX	Haines & Company
1990	SECURITY PACIFIC BANK OTHER OFFICES HOLLYWOOD & CAHUENGA OFFICE	Pacific Bell
1986	SECURITY PACIFIC NATIONAL BANK HOLLYWOOD OFFICES	Pacific Bell
1967	Hollywood & Cahuenga SECURITY	Pacific Telephone Pacific Telephone
1951	Hollywd Sec First Natl Bank of L A	Pacific Telephone & Telegraph Co.
1933	HOLLYWOOD & CAHUENGA BRANCH SECURITY FIRST NATIONAL BANK OF LOS ANGELES G G Greenwood V Pres Mgr	Los Angeles Directory Co.
1929	HOLLYWOOD Business Mens Club G H Zaback sec	Los Angeles Directory Co.

6386 HOLLYWOOD BLVD

<u>Year</u>	<u>Uses</u>	<u>Source</u>
1933	Hollywood & Cahuenga	Los Angeles Directory Co.

6390 HOLLYWOOD BLVD

<u>Year</u>	<u>Uses</u>	<u>Source</u>
1942	WESTERN UNION TELEGRAPH COMPANY J W Inwood Supt	Los Angeles Directory Co.
1929	LOS ANGELES FIRST NATIONAL TRUST AND SAVINGS BANK Vine and Hollywood Branch C H Jaroch Mgr	Los Angeles Directory Co.

6400 HOLLYWOOD BLVD

<u>Year</u>	<u>Uses</u>	<u>Source</u>
2013	GRECOS PIZZA PARLOR	Cole Information Services
2008	GRECOS PIZZA PARLOR	Cole Information Services
	ITALIA SUITS	Cole Information Services
2006	GRECOS PIZZA PARLOR	Haines Company, Inc. Haines Company, Inc.
2000	GRECOS PIZZA PARLOR	Haines & Company
1986	TOM S NUMBER 5 CHILIBURGERS AND CHILLDOGS	Pacific Bell

FINDINGS

<u>Year</u>	<u>Uses</u>	<u>Source</u>
1981	GEORGE S BURGERS	Pacific Telephone
1951	Hollywd BI Safety Drug Co	Pacific Telephone & Telegraph Co.
	Hollywd Martyrs Dress Shop	Pacific Telephone & Telegraph Co.
1942	Koplowitz & Levin Henry Koplowitz Martin Levin dresses	Los Angeles Directory Co.
	Safety Drug Co N M Mancinelle pres	Los Angeles Directory Co.
1937	Safety Drug Co Benj Lreberman pres	Los Angeles Directory Co.
1929	BARLOTTI Vincent J gro	Los Angeles Directory Co.
	Ferrer Bernardo Amelia bakery	Los Angeles Directory Co.
	Miroyon Armis fruits	Los Angeles Directory Co.
	PHILLIPS King Inc H W Phillips pres F L Kobler v pres cigars	Los Angeles Directory Co.
	Yule Fred F restr	Los Angeles Directory Co.
1924	Braces Restaurant P V and W H Brace	Los Angeles Directory Co.
	CALDWELL Geo P whol prod	Los Angeles Directory Co.
	CAMPBELL Laird G W Campbell E G Laird delicatessen	Los Angeles Directory Co.
	Hindman H R & Son Harry R and Harold W soft drinks	Los Angeles Directory Co.

6401 HOLLYWOOD BLVD

<u>Year</u>	<u>Uses</u>	<u>Source</u>
2013	DISCOUNTTAX	Cole Information Services
	CONTINENTAL CURRENCY SERVICES	Cole Information Services
2008	CONTINENTAL CURRENCY SERVICES INC	Cole Information Services
	COMMUNITY CRENSHAW CASHING INC	Cole Information Services
	COMMUNITY CHECK CASHING & FOOD STAMP	Cole Information Services
2006	SERVICES INC	Haines Company, Inc.
	CONTL CURRENCY	Haines Company, Inc.
	CASHING	Haines Company, Inc.
	COMNTY CHECK	Haines Company, Inc.
	CSHNG&FDSTMP	Haines Company, Inc.
	COMNTYCHCK	Haines Company, Inc.
2000	CONTL CURRENCY SRVS	Haines & Company
	COMNTY CHECK CASHNG	Haines & Company
	COMNTY CHECK CASHNG	Haines & Company
1990	COMMUNITY CHECK CASHING	Pacific Bell
	CONTINENTAL CURRENCY SERVICES INC	Pacific Bell

FINDINGS

<u>Year</u>	<u>Uses</u>	<u>Source</u>
1990	WESTERN UNION CONSUMER SERVICES	Pacific Bell
1981	FLORSHEM SHOE SHOPS	Pacific Telephone
1951	Hollywd Florsheim Shoe Store Co of Hollywd	Pacific Telephone & Telegraph Co.
	Hollywd Florsheim Shoe Store Co of Hollywd	Pacific Telephone & Telegraph Co.
1942	NEW YORK HAT STORES Operated by Consolidated Hat Stores Ltd Main Office	Los Angeles Directory Co.
1933	Howland Levi W Inez gift shop	Los Angeles Directory Co.
1924	Siegelman Harry sec Kress Drug Co r	Los Angeles Directory Co.

6402 HOLLYWOOD BLVD

<u>Year</u>	<u>Uses</u>	<u>Source</u>
2013	ITALIA SUITS	Cole Information Services
2008	ITALIA SUITS	Cole Information Services
	B PLUSH	Cole Information Services
2006	AND FASHION	Haines Company, Inc.
	COSTUME JEWELRY	Haines Company, Inc.
	CLUBUNI SEX	Haines Company, Inc.
	CLOTHING	Haines Company, Inc.
2000	a 1/2 IRENDY NOVELTY SHOP	Haines & Company
	L & S DRUG STORE	Haines & Company
	CUSTOM JEWELRY AND FASHION	Haines & Company
1990	THE SPOT FOR SKATES	Pacific Bell
	SPOT FOR SKATES	Pacific Bell
1981	STAR MEN S WEAR	Pacific Telephone
1951	Hollywd La Ree Poudre Shoppe	Pacific Telephone & Telegraph Co.
	Hollywd Betty Co Ed Sport Shop	Pacific Telephone & Telegraph Co.
1942	ROSENBERG Saml dresses	Los Angeles Directory Co.
1937	PETERSON Loree toilet preparations	Los Angeles Directory Co.
	NOBBY KNIT SHOPS INC Irwin Meyer Mgr We Knit to Fit Sweaters Swim Suits Sports Apparel	Los Angeles Directory Co.
1933	Hollanders Inc Jos Hollander pres leather gds	Los Angeles Directory Co.

6403 HOLLYWOOD BLVD

<u>Year</u>	<u>Uses</u>	<u>Source</u>
2013	DON CHOI	Cole Information Services
2008	HOLLYWOOD PANTS	Cole Information Services
2006	HOLLYWD PANTS	Haines Company, Inc.

FINDINGS

<u>Year</u>	<u>Uses</u>	<u>Source</u>
2000	HOLLYWD PANTS	Haines & Company
1990	HOLLYWOOD PANTS	Pacific Bell
1933	Godissarts Inc J G Godissart Pres cosmetics	Los Angeles Directory Co.
1929	LEVIT Herman Margt jwlr	Los Angeles Directory Co.
1924	YEAGER Chas A pres Union Finance Co v pres Central Coml Sav Bank and loans	Los Angeles Directory Co.
	UNION Finance Co C A Yeager pres E R Smith sec treas loans	Los Angeles Directory Co.
	SMITH Ernest R sec treas Union Finance Co loans	Los Angeles Directory Co.
	STANDARD Rock & Gravel Co E R Smith pres	Los Angeles Directory Co.

6404 HOLLYWOOD BLVD

<u>Year</u>	<u>Uses</u>	<u>Source</u>
2013	MURMUR	Cole Information Services
	FIEVRE JONES	Cole Information Services
	JOOMBAS	Cole Information Services
	KOFFKAPHAKOS DESIGN	Cole Information Services
	DREAM SEQUENCES	Cole Information Services
	STARMEN DESIGN GROUP	Cole Information Services
	CHILLIDAMOST	Cole Information Services
	EDWARDS AGCY	Cole Information Services
	LAURA BURHALTER DESIGN STUDIO	Cole Information Services
	GREENFORM	Cole Information Services
	DESIGN CULTURE INC	Cole Information Services
	ERENBERG PATRICIA ZIDELL	Cole Information Services
2008	TIME ZONE ENTERTAINMENT	Cole Information Services
	CREATIVE SCREENPRINTING	Cole Information Services
	DREAM SEQUENCES	Cole Information Services
	HOLLYWOOD BUILDING	Cole Information Services
	DOUBLE TROUBLE PRODUCTIONS	Cole Information Services
	C S PUBLICATIONS INC	Cole Information Services
	CMG	Cole Information Services
	PACIFIC WEST RADIO SPORTS INC	Cole Information Services
	LAW OFFICE OF ALEXANDER J PETALE	Cole Information Services
	SEMENDRIA MUSIC	Cole Information Services
2006	HOLLYWOOD BLDG	Haines Company, Inc.
	BATY BONANNO	Haines Company, Inc.

FINDINGS

<u>Year</u>	<u>Uses</u>	<u>Source</u>
2006	Dominique	Haines Company, Inc.
	CHILLIDAMOST CMG DISTRI	Haines Company, Inc.
	CREATIVE	Haines Company, Inc.
	SCREENWRITING	Haines Company, Inc.
	DT PRODUCTIONS	Haines Company, Inc.
	EDWARDS AGCY	Haines Company, Inc.
	ERENBERG	Haines Company, Inc.
	PATRICIA Z	Haines Company, Inc.
	GOOLSBY PEGGY	Haines Company, Inc.
	HERSCHLAGALEX	Haines Company, Inc.
	KOFFKA PHAKOS	Haines Company, Inc.
	DESIGN	Haines Company, Inc.
	MARCURID James P	Haines Company, Inc.
	PATTERSONTORI	Haines Company, Inc.
	PETALE	Haines Company, Inc.
	ALEXANDER J ATTY	Haines Company, Inc.
	AT LAW	Haines Company, Inc.
	QUALITY CLONES	Haines Company, Inc.
	CASSETTE DPLCTN	Haines Company, Inc.
	TIMEZONE RCRDS	Haines Company, Inc.
SHD ENTRTMNT	Haines Company, Inc.	
2000	HOLLYWOOD BLDG A M A CRMC DNTL LAB	Haines & Company
	ADVANCED MIRCO SYSTEMS	Haines & Company
	ALEXANDER J PETALE ATTY AT LAW	Haines & Company
	BENNETT SARA AGENCY	Haines & Company
	BUSHY BAGOT & GREEN	Haines & Company
	CREATIVE SCREENWRITING	Haines & Company
	DOUCETTE ANDREW C	Haines & Company
	EDGE CITY PRODUCTIONS	Haines & Company
	EDGE CITY PRODUCTIONS	Haines & Company
	EDWARDS AGCY	Haines & Company
	ERENBERG PATRICIA Z	Haines & Company
	GEAR PRODUCTIONS	Haines & Company
	GOLDENEYE MAGAZINE	Haines & Company
	HERBA LIFE DISTB	Haines & Company
	HERSCHLAG ALEX	Haines & Company
HOLLY DENT LAB	Haines & Company	
MENDOZA ENTERTAINMENT	Haines & Company	

FINDINGS

<u>Year</u>	<u>Uses</u>	<u>Source</u>
2000	MIDNIGHT FILMS INC	Haines & Company
	NEOPHONIC INC	Haines & Company
	NEOPHONIC RECORDS	Haines & Company
	QUALITY CLONES	Haines & Company
	SNEH JACK	Haines & Company
	TIME ZONE RECRDS & SHD ENTRTNMNT	Haines & Company
	UNREALITY INC	Haines & Company
	UNREALITY INC	Haines & Company
1990	A DIRECTOR S THEATRE	Pacific Bell
	ADT A DIRECTORS THEATRE	Pacific Bell
	BEIGE CAVE	Pacific Bell
	BENNETT SARA AGENCY THE	Pacific Bell
	CU PRODUCTIONS	Pacific Bell
	COVINGTON CHRISTIANE	Pacific Bell
	DEARBORN MATT	Pacific Bell
	DIRECTOR S THEATRE	Pacific Bell
	ERENBERG PATRICIA ZIDELL	Pacific Bell
	ERENBERG PHILIP R DR	Pacific Bell
	FOURTH FLOOR	Pacific Bell
	GET GRAPHIC	Pacific Bell
	GET GRAPHIC INC	Pacific Bell
	GREEN LOIS	Pacific Bell
	HARMONIUM MUSIC	Pacific Bell
	HOLLY DENT LAB	Pacific Bell
	HOLLYWOOD BUILDING	Pacific Bell
	LLOYD JOHNNY MANAGEMENT FIRM	Pacific Bell
	L A CHILDRENS THEATRE	Pacific Bell
	MARSHALL JUDITH WILTSHIRE	Pacific Bell
	MELTED BLACK PRODUCTIONS	Pacific Bell
	NEOPHONIC RECORDS	Pacific Bell
	POLL J	Pacific Bell
	QUALITY CLONES CASSETTE DUPLICATION	Pacific Bell
	RIKER HASLEY PRODUCTIONS INC	Pacific Bell
	RILEY S AND BECKMAN B WRITERS	Pacific Bell
	SHELLY TOM	Pacific Bell
	SHIELDS PRODUCTIONS	Pacific Bell
	STRATO FILMS	Pacific Bell

FINDINGS

<u>Year</u>	<u>Uses</u>	<u>Source</u>
1990	UNREALITY INC	Pacific Bell
	WGK ENTERTAINMENT	Pacific Bell
	WOMEN IN THEATRE	Pacific Bell
1986	FRANK VASS TALENT AGENCY	Pacific Bell
	GAMER ENTERTAINMENT GROUP	Pacific Bell
	GOLD STANDARD THE	Pacific Bell
	HOLLY DENT LAB	Pacific Bell
	HOLLYWOOD BUILDING	Pacific Bell
	LLOYD JOHNNY MANAGEMENT FIRM	Pacific Bell
	MOTHER PLUCKER FEATHER CO	Pacific Bell
	NEOPHONIC RECORDS	Pacific Bell
	R J MC CORP	Pacific Bell
	RINGS WEST	Pacific Bell
	UNREALITY INC	Pacific Bell
	WAGGONER RICHARD	Pacific Bell
	WATCHES WEST	Pacific Bell
	WATCHES WEST-RINGS WEST	Pacific Bell
	WESTERN UNION PUBLIC SERVICES	Pacific Bell
	AMA CERAMIC DENTAL LAB	Pacific Bell
	BLACK TIE PROMOTIONS	Pacific Bell
	BULGER JOE TALENT AGENT	Pacific Bell
	C NORMAN STUDIOS	Pacific Bell
	CREIGHTON ST ENTERPRISES	Pacific Bell
	DEBITS & CREDITS BUSINESS SERVICES	Pacific Bell
	EMMONS MINDY A	Pacific Bell
	ERENBERG PATRICIA ZIDELL	Pacific Bell
ERENBERG PHILIP R DR	Pacific Bell	
1981	CERAMIC DENTAL LAB	Pacific Telephone
	BARTON JOHNNY EVANGELISTIC ASSN INC	Pacific Telephone
	DAVIS JOHN R	Pacific Telephone
	ERENBERG PATRICIA ZIDELL	Pacific Telephone
	ERENBERG PHILIP R DR	Pacific Telephone
	FRIDAY THE THIRTEENTH MUSIC	Pacific Telephone
	GOOD HEAD ENTERPRISES	Pacific Telephone
	HARVARD LAND CO	Pacific Telephone
	HOLLYWOOD BUILDING	Pacific Telephone
	MANDA	Pacific Telephone

FINDINGS

<u>Year</u>	<u>Uses</u>	<u>Source</u>
1981	MIRACLE HOTLINE	Pacific Telephone
	MOTHER PLUCKER FEATHER CO INC	Pacific Telephone
	R J MC CORP	Pacific Telephone
	RINGS WEST	Pacific Telephone
	RUNYAN REALTY CO	Pacific Telephone
	SIEGRIST EVERETT HAROLD CHR SCI PR	Pacific Telephone
	VOLUNTEERS OF AMERICA WORK PROJECTS PROGRAM	Pacific Telephone
	WATCHES WEST	Pacific Telephone
	WATCHES WEST RINGS WEST	Pacific Telephone
	WORLD BOOK & NEWS CO	Pacific Telephone
	ZAD COMMERCIAL INC	Pacific Telephone
1967	Erenberg Philip R Dr	Pacific Telephone
1965	HOUSEHOLD FINANCE	Pacific Telephone
1962	Erenberg Philip R Dr	Pacific Telephone
	Green Sidney Dr dntst	Pacific Telephone
	Pobanz H Arthur Dr	Pacific Telephone
	WORLD BOOK ENCYCLOPEDIA	Pacific Telephone
1958	Box Office	Pacific Telephone
	Creque J P Bldg	Pacific Telephone
	Erenberg Philip R Dr	Pacific Telephone
	Green Sidney Dr dntst	Pacific Telephone
	Krause Karl W atty	Pacific Telephone
	Pobanz H Arthur Dr	Pacific Telephone
	WORLD BOOK ENCYCLOPEDIA	Pacific Telephone
1954	WORLD BOOK ENCYCLOPEDIA	R. L. Polk & Co.
1951	Hollywd Creque J P Bldg	Pacific Telephone & Telegraph Co.
	Green Sidney Dr dntst	Pacific Telephone & Telegraph Co.
	Nicholson Homer dntst	Pacific Telephone & Telegraph Co.
	Pobanz H Arthur Dr	Pacific Telephone & Telegraph Co.
	Haagensen E A Infilco Inc	Pacific Telephone & Telegraph Co.
	Infilco Inc	Pacific Telephone & Telegraph Co.
	Elgart Paul J pub acct	Pacific Telephone & Telegraph Co.
	Box Office	Pacific Telephone & Telegraph Co.
	Krause Karl W atty	Pacific Telephone & Telegraph Co.
	Cleveland D B	Pacific Telephone & Telegraph Co.
	Associated Credit Exch	Pacific Telephone & Telegraph Co.
	Scott Wm Harvey Associated Credit Exch	Pacific Telephone & Telegraph Co.

FINDINGS

<u>Year</u>	<u>Uses</u>	<u>Source</u>
1951	Mueller O H MD	Pacific Telephone & Telegraph Co.
	Erenberg Philip R Dr	Pacific Telephone & Telegraph Co.
	Marquis Arnold Productions Inc	Pacific Telephone & Telegraph Co.
	Creque J P Bldg	Pacific Telephone & Telegraph Co.
	Internatl Sacred Recordings	Pacific Telephone & Telegraph Co.
	Atlanta Corp	Pacific Telephone & Telegraph Co.
	Lady Bountiful	Pacific Telephone & Telegraph Co.
	Sekov Reducing Studios	Pacific Telephone & Telegraph Co.
	Christian Artists Recording Corp	Pacific Telephone & Telegraph Co.
	Anderson Everett L Bailey Lem Co ins	Pacific Telephone & Telegraph Co.
	Bailey Lem Co ins	Pacific Telephone & Telegraph Co.
	Provident Mutual Life Ins Co of Phila Hollywd Ofc	Pacific Telephone & Telegraph Co.
	Betsy Ann Beauty Shop	Pacific Telephone & Telegraph Co.
	Fritschi Al Snitzer Lou Inc	Pacific Telephone & Telegraph Co.
	Snitzer Lou Fritschi Al Inc	Pacific Telephone & Telegraph Co.
	Tepper Nolan H atty	Pacific Telephone & Telegraph Co.
	Field Enterprises Inc Educational Div	Pacific Telephone & Telegraph Co.
	Woods John G Field Enterprises Inc Educational Div	Pacific Telephone & Telegraph Co.
	World Book Encyclopedia Field Enterprises Inc Educational Div	Pacific Telephone & Telegraph Co.
	Runyan Rlty Co	Pacific Telephone & Telegraph Co.
	Atkins Gilbert Productions Inc	Pacific Telephone & Telegraph Co.
	Moser Mike Enterprises	Pacific Telephone & Telegraph Co.
	Chambers J C Associates indstrl consltnts	Pacific Telephone & Telegraph Co.
	Biller Hal & Associates	Pacific Telephone & Telegraph Co.
	Tolch Sam Biller Hal & Associates	Pacific Telephone & Telegraph Co.
	Grant Advertising Inc	Pacific Telephone & Telegraph Co.
	McNichols Wm J atty	Pacific Telephone & Telegraph Co.
Riggs Alonzo Jehiel rl est brkr	Pacific Telephone & Telegraph Co.	
1942	ASSOCIATED CREDIT EXCHANGE HOLLY WOOD Wm Harvoy Scott Bonded Collections	Los Angeles Directory Co.
	BAILEY Lem ins	Los Angeles Directory Co.
	Erenberg Philip R Doris phys	Los Angeles Directory Co.
	HOLLYWOOD ASSOCIATED CREDIT EX CHANGE Wm Harvey Scott Bonded Colleotions	Los Angeles Directory Co.
	NICHOLSON Grigsby dentist	Los Angeles Directory Co.
NICHOLSON Homer H dentist	Los Angeles Directory Co.	

FINDINGS

<u>Year</u>	<u>Uses</u>	<u>Source</u>
1942	OCONNOR John C watch repr	Los Angeles Directory Co.
	Pobanz Herman A dentist	Los Angeles Directory Co.
	Quarrie Corp J G Woods mgr publr	Los Angeles Directory Co.
	STANDARD RADIO Gerald King Electrical Transcriptions	Los Angeles Directory Co.
1937	Adornare Co Inc R A Goodman pres H F Stevens v pres T W Stewart sec treas luggage	Los Angeles Directory Co.
	ASSOCIATED Publications and Box Office Inc Ivan Spear mgr	Los Angeles Directory Co.
	Creque J P Building	Los Angeles Directory Co.
	Hicks Wm lawyer	Los Angeles Directory Co.
	Hurd Howard E lawyer	Los Angeles Directory Co.
	KAUFFMAN John G phys	Los Angeles Directory Co.
	La Noue Raymond G Erma lawyer	Los Angeles Directory Co.
	Mc Nichols Wm J Lella W lawyer	Los Angeles Directory Co.
	OCONNOR John C watchmkr	Los Angeles Directory Co.
	Pobanz Herman A Eleanor dentist	Los Angeles Directory Co.
	Quarrie W F & Co J G Wood mgr publr	Los Angeles Directory Co.
	Rosen Jos F lawyer	Los Angeles Directory Co.
	Sekov Reducer Mrs Hazel Vokes mgr	Los Angeles Directory Co.
	Smelser Laurel J labtry	Los Angeles Directory Co.
	SMITH Wayne Frances acct	Los Angeles Directory Co.
	STANDARD Radio Inc Gerald L King pres M M Blink v pres Helen Longworth sec treas electrical transcriptions	Los Angeles Directory Co.
	Wind Emil phys	Los Angeles Directory Co.
	Wolpin Harry Ida lawyer	Los Angeles Directory Co.
	1933	Creque J P Building
Pobanz H Arth dentist		Los Angeles Directory Co.
Quarrie W F & Co J G Woods mgr publr		Los Angeles Directory Co.
1929	WALKER Harry F chiropractor	Los Angeles Directory Co.
	BALLARD Francis A Adah dentist	Los Angeles Directory Co.
	BROWN Wm D Florence office	Los Angeles Directory Co.
	Child Harry B Florence dentist	Los Angeles Directory Co.
	CLEAVER Gean D phys	Los Angeles Directory Co.
	Creque J P Building	Los Angeles Directory Co.
	Dunkle Gaily B Lillian phys	Los Angeles Directory Co.
	HOLLYWOOD X Ray Laboratory S C Maranville	Los Angeles Directory Co.
LUMSDEN Robt M dentist	Los Angeles Directory Co.	

FINDINGS

<u>Year</u>	<u>Uses</u>	<u>Source</u>
1929	MUELLER Otto H Juliette phys	Los Angeles Directory Co.
	PHILLIPS Jas M Hazel osteo	Los Angeles Directory Co.
1924	ANDREWS Fredk W dentist	Los Angeles Directory Co.
	ATWATER Thos E ins	Los Angeles Directory Co.
	BEESEMYER N Louis dentist	Los Angeles Directory Co.
	Burston Films Ino	Los Angeles Directory Co.
	Cleaver Gean D phys	Los Angeles Directory Co.
	Criquet Building	Los Angeles Directory Co.
	HOFFMAN Geo K chiro	Los Angeles Directory Co.
	LEACH Floyd D dentist	Los Angeles Directory Co.
	Lodge Thornton H real est	Los Angeles Directory Co.
	Maranville Stephan C X Ray Laboratory	Los Angeles Directory Co.
	MUELLER Otto H phys	Los Angeles Directory Co.
	PHILLIPS J Marshall osteo	Los Angeles Directory Co.
	STANDARD Casting Directors Directory E E Hopkins jr gen mgr	Los Angeles Directory Co.

6405 HOLLYWOOD BLVD

<u>Year</u>	<u>Uses</u>	<u>Source</u>
2000	XXXX	Haines & Company
1991	Grecos New York Pzza	Pacific Bell
	GRECOS NEW YORK PZZA	Pacific Bell
1990	GRECOS PIZZA PARLOR	Pacific Bell
1981	LONDON FISH & CHIP HOUSE	Pacific Telephone
1951	Hollywd BI Tads Cafeteria	Pacific Telephone & Telegraph Co.
1942	SANTA Railway Co ticket ofc	Los Angeles Directory Co.
1937	ATLAS Steamship Agency G N Koeppel	Los Angeles Directory Co.
	Koeppel Gustave N Lucy steamship agt	Los Angeles Directory Co.
1933	ATLAS STEAMSHIP AGENCY G N Koeppel Official Agents All Trans Pacific Trans Atlantic Inter Coastal and Coastwise Steamship Lines	Los Angeles Directory Co.
	CLAWSON Mitty L rep L A Transfer	Los Angeles Directory Co.
	KOEPPEL GUSTAVE N Lucy Atlas Steamship Agency and City Pass Agt Santa Fe Ry Co	Los Angeles Directory Co.
	Santa Fe Railway Co N G Koeppel city pass agt Hollywood office	Los Angeles Directory Co.
1929	ATLAS STEAMSHIP AGENCY Q N Koeppel Official Agents All Trans Pacific Trans Atlantic Inter Coastal and Coastwise Steamship Lines	Los Angeles Directory Co.

FINDINGS

<u>Year</u>	<u>Uses</u>	<u>Source</u>
1929	KOEPPEL GUSTAVE N Lucy Atlas Steamship Agency Official Agents All Trans Pacific Trans Atlantic Inter Coastal and Coastwise Steamship Lines	Los Angeles Directory Co.
1924	ATLAS Steamship Agency G N Koepfel	Los Angeles Directory Co.

6406 HOLLYWOOD BLVD

<u>Year</u>	<u>Uses</u>	<u>Source</u>
2008	FOX BEAUTY CENTER	Cole Information Services
2000	TATTY SHACK TATTOOS	Haines & Company
1990	HARVEY S SPORTSWEAR	Pacific Bell
1986	COMMUNITY CHECK CASHING	Pacific Bell
1981	SUTTON S HOME SHOP	Pacific Telephone
1951	Hollywd Treasure Isle Gifts Hollywd	Pacific Telephone & Telegraph Co.
1942	Treasure Isle Edw Poschin Jen Braslaw gift shop	Los Angeles Directory Co.
1937	SHAPIRO & Robbins Bernard Shapiro Irving Robbins mens furugs	Los Angeles Directory Co.
1929	HUTTON E F & CO Robert E Burns Gordon B Crary and Allan H Crary Resident Partners H A Temby Mgr Stocks and Bonds L A Stock Exchange Bldg COHN Louis Willow B jwlr	Los Angeles Directory Co. Los Angeles Directory Co.

6407 HOLLYWOOD BLVD

<u>Year</u>	<u>Uses</u>	<u>Source</u>
2000	XXXX	Haines & Company
1981	T SHIRTS R US	Pacific Telephone
1967	Karps Mens Wear	Pacific Telephone
1962	Karps Mens Wear	Pacific Telephone
1958	Karps Mens Wear	Pacific Telephone
1951	Hollywd Karps Mens Wear	Pacific Telephone & Telegraph Co.
1942	Karp Paul Sylvia mens furngs	Los Angeles Directory Co.
1937	Karp Paul Sylvia mens furngs	Los Angeles Directory Co.
1929	GRANGER Harry cigars CONRAD Frank E shoe shiner Atwell Chas E Margt barber WIGREN Mertina beauty shop	Los Angeles Directory Co. Los Angeles Directory Co. Los Angeles Directory Co. Los Angeles Directory Co.
1924	HOOVER Geo W h GUERTIN HENRI P Hollywood and Beverly Hills Real Estate Member Los Angeles Realty Board Los Angeles and Hollywood Chambers of Commerce and Hollywood Business Mens Club	Los Angeles Directory Co. Los Angeles Directory Co.

FINDINGS

6408 HOLLYWOOD BLVD

<u>Year</u>	<u>Uses</u>	<u>Source</u>
2013	EMERGENCY LOCKSMITH	Cole Information Services
	THE GUMBO POT	Cole Information Services
	SOUVENIR OUTLET	Cole Information Services
2006	B & W AFRICAN	Haines Company, Inc.
	INTERNATL	Haines Company, Inc.
2000	B & W AFRICAN INTERNATL	Haines & Company
1990	ONE-OF-A-KIND CLTHNG & ACCESRS	Pacific Bell
1986	ONE-OF-A-KIND CLTHNG & ACCESRS	Pacific Bell
1981	ONE OF A KIND CLTHNG & ACCESRS	Pacific Telephone
1951	Hollywd Russeks Millinery Shop	Pacific Telephone & Telegraph Co.
	Hollywd Peckar Herman Pecks of Hollywd	Pacific Telephone & Telegraph Co.
	Hollywd Pecks of Hollywd	Pacific Telephone & Telegraph Co.
1942	CUMMINGS Mac Lillian mlnr	Los Angeles Directory Co.
	Goldring Fern Mrs dresses	Los Angeles Directory Co.
1937	Bonny Lassy Inc womens furng gds	Los Angeles Directory Co.
	CUMMINGS Mac Lillie mlnr	Los Angeles Directory Co.
1924	Jacobson Arthur A mot pict opr r	Los Angeles Directory Co.
	Siegel Herman jeweler	Los Angeles Directory Co.
	Brazee Building Co E R Smith pres	Los Angeles Directory Co.
	HOLLYWOOD Popular Shoe Store H M Trapp mgr	Los Angeles Directory Co.

6409 HOLLYWOOD BLVD

<u>Year</u>	<u>Uses</u>	<u>Source</u>
2000	XXXX	Haines & Company
1981	FOUNDATION HEALTH FOODS	Pacific Telephone
1951	Hollywd	Pacific Telephone & Telegraph Co.
	Scott Wm Harvey Associated Credit Exch	Pacific Telephone & Telegraph Co.
	Hollywd Foundation Health Foods	Pacific Telephone & Telegraph Co.
1942	All American Bus Lines A G Kirk genl mgr	Los Angeles Directory Co.
1929	NEW YORK HAT STORES INC Jack Rappaport Pres Max Rappaport V Pres David Rappaport Sec Abe Rappaport Treas	Los Angeles Directory Co.

6410 HOLLYWOOD BLVD

<u>Year</u>	<u>Uses</u>	<u>Source</u>
2008	GORGIO KOSAANI	Cole Information Services
	OBJECT RECORDINGS	Cole Information Services

FINDINGS

<u>Year</u>	<u>Uses</u>	<u>Source</u>
2008	EGGCHAIR MUSIC	Cole Information Services
2006	COSANI GIORGIOI	Haines Company, Inc.
	HLLYWD ST OTLT	Haines Company, Inc.
	COSANIGRGO	Haines Company, Inc.
	HLLYWD ST OTLT	Haines Company, Inc.
	EGGCHAIRMUSIC	Haines Company, Inc.
	GORGIOKOSAANI	Haines Company, Inc.
2000	XXXX	Haines & Company
1990	WOOLWORTH F W CO VARIETY STRS LOS ANGELES STORES	Pacific Bell
1986	WOOLWORTH F W CO VARIETY STRS LOS ANGELES STORES	Pacific Bell
1981	WOOLWORTH F W CO VARIETY STRS IMPERIAL PLAZA INGLEWOOD	Pacific Telephone
1958	Woolworth F W Co	Pacific Telephone
1951	Hollywd Woolworth F W Co 5 10 15c Store	Pacific Telephone & Telegraph Co.
1942	Woolworth Co F W notions	Los Angeles Directory Co.
1937	Woolworth F W Co notions	Los Angeles Directory Co.
1933	WOOLWORTH F W Co	Los Angeles Directory Co.
1929	Woolworth F W Co notions	Los Angeles Directory Co.
1924	WOOLWORTH F W Co	Los Angeles Directory Co.

6411 HOLLYWOOD BLVD

<u>Year</u>	<u>Uses</u>	<u>Source</u>
2013	HOLIDAY MINI MARKET	Cole Information Services
	PAGERS TO GO	Cole Information Services
	BEHAVIORAL SYSTEMS SOUTHWEST	Cole Information Services
2008	BEHAVIORAL SYSTEMS SOUTHWEST INC	Cole Information Services
	BAY AREA ADDICTION RESEARCH & TREA	Cole Information Services
	HOLLYWOOD DISCOUNT STORE	Cole Information Services
2006	PAGERSTOGO	Haines Company, Inc.
	BEHAVIORAL	Haines Company, Inc.
	SYSTEMS	Haines Company, Inc.
	HOLLYWD	Haines Company, Inc.
	DISCOUNT STORE	Haines Company, Inc.
2000	B A A R T METHADONE	Haines & Company
	BAY AREA RSRCH INC	Haines & Company
	CA DETOXIFCTN PRGRM	Haines & Company

FINDINGS

<u>Year</u>	<u>Uses</u>	<u>Source</u>
2000	HOLIDAY DISCOUNT ST	Haines & Company
	INTER ACT NETWORK INC	Haines & Company
	PAGERS TO GO	Haines & Company
1985	ABORTION HOTLINE FEMINIST WOMEN S HEALTH CENTER	Pacific Bell
	FEMINIST WOMEN S HEALTH CENTER	Pacific Bell
	WOMEN S CHOICE CLINIC	Pacific Bell
	Feminist Womens Health Center	Pacific Bell
	Womens Choice Clinic	Pacific Bell
	Womens Feminist Health Center	Pacific Bell
	Feminist Womens Health Center	Pacific Bell Telephone
	Womens Choice Clinic	Pacific Bell Telephone
1981	FEMINIST WOMEN S HEALTH CENTER	Pacific Telephone
	WOMEN S CENTER	Pacific Telephone
	WOMEN S CHOICE CLINIC	Pacific Telephone
	ABORTION HOTLINE	Pacific Telephone
1980	FEMINIST WOMENS HEALTH CENTER	Pacific Telephone
	FEMINIST WOMENS HEALTH CENTER	Pacific Telephone
	FEMINIST WOMENS HEALTH CENTER	Pacific Telephone
	WOMENS CHOICE CLINIC	Pacific Telephone
1951	Hollywd Levinson Bldg	Pacific Telephone & Telegraph Co.
	Wilshire Personnel Agcy branch ofc	Pacific Telephone & Telegraph Co.
	Hollywd Tailors	Pacific Telephone & Telegraph Co.
	Aberson Mark fluorescent fxtrs	Pacific Telephone & Telegraph Co.
	Caldwell John Orchestra	Pacific Telephone & Telegraph Co.
	Calif Brush & Chemical Co	Pacific Telephone & Telegraph Co.
	Eagle Distribtng Co	Pacific Telephone & Telegraph Co.
	Hacker Import Corp The	Pacific Telephone & Telegraph Co.
	Hollywd Business Serv	Pacific Telephone & Telegraph Co.
	Peterson Danold A termite control	Pacific Telephone & Telegraph Co.
	Van Der Velde John C photgrphr	Pacific Telephone & Telegraph Co.
	Weston R B Supp Co	Pacific Telephone & Telegraph Co.
	Hollywd BI Roder Henry Novelty Gift Shop	Pacific Telephone & Telegraph Co.
	1942	BAKER J Clarke real est
Garen Harry tailor		Los Angeles Directory Co.
Greenhall Bros E A Tartakow mgr importers		Los Angeles Directory Co.
HOLLYWOOD Trophy Co M J Mc Cauley Harry Mendoza mfr jwlrs		Los Angeles Directory Co.
LEEDS Lee ins agt		Los Angeles Directory Co.

FINDINGS

<u>Year</u>	<u>Uses</u>	<u>Source</u>
1942	LEVINSON Building	Los Angeles Directory Co.
	Mc FARLAND Bates H Della lawyer	Los Angeles Directory Co.
	Schiller Saml jwlr	Los Angeles Directory Co.
	SMITH Harold D health foods	Los Angeles Directory Co.
	Wentz Paul jwlr	Los Angeles Directory Co.
1937	Boasberg Isaac Clara jwlr	Los Angeles Directory Co.
	EVANS Geo M Myrtle M chiropractor	Los Angeles Directory Co.
	Foundation Foods Co H D Smith pres Betty Park sec treas	Los Angeles Directory Co.
	G & W Tobaccos G R Gard R C Wilson	Los Angeles Directory Co.
	Glick Geo H real est	Los Angeles Directory Co.
	HOFFMAN Geo real est	Los Angeles Directory Co.
	HOLLYWOOD Trophy Co Harry Mendoza M J Mc Cauley mfg jwlr	Los Angeles Directory Co.
	LEVINSON Building	Los Angeles Directory Co.
	Mc Farland Bates H Delle lawyer	Los Angeles Directory Co.
	Oelsner Edw Rose ins broker	Los Angeles Directory Co.
	Urecal Minerva letter shop	Los Angeles Directory Co.
	Wentz Paul jwlr	Los Angeles Directory Co.
	1933	Boasberg Isaac Clara gold buyer
Evans Geo M Myrtle chiropractor		Los Angeles Directory Co.
Foundation Foods Co H D Smith pres Betty Park sec		Los Angeles Directory Co.
Levinson Building		Los Angeles Directory Co.
Mc FARLAND Bates H Delle B lawyer		Los Angeles Directory Co.
RUTHERFORD Margt M emp agcy		Los Angeles Directory Co.
1929	Austin & Rodgers Al Austin Chas Rogers authors	Los Angeles Directory Co.
	CARQUE PURE FOOD CO INC Otto Carque Pres Sec H D Smith V Pres Treas Fruit Packers and Shippers	Los Angeles Directory Co.
	COWAN & Jackson Lynn Cowan Howard Jackson music composers	Los Angeles Directory Co.
	EVANS Geo M Myrtle chirpractor	Los Angeles Directory Co.
	KEYSTONE Holding Co Monte Cly pres	Los Angeles Directory Co.
	Levinson Building	Los Angeles Directory Co.
	Mc FARLAND BATES H Delie B Attorney at Law	Los Angeles Directory Co.
	Nu Way Stand Corp R L Fargo pres J R Solomon V pres J D Hill See treas mfrs Smokers articles	Los Angeles Directory Co.
	Simplex Holding Corp Leopold Price pres Jacob Miller sec	Los Angeles Directory Co.

FINDINGS

<u>Year</u>	<u>Uses</u>	<u>Source</u>
1929	UNDERWOOD TYPEWRITER CO INC E A Trefzger Mgr Underwood Typewriters Bookkeeping Machines Fanfolds Portables	Los Angeles Directory Co.
	Branch	Los Angeles Directory Co.
	Weems & Reynolds Walter Weems Harrington Reynolds authors	Los Angeles Directory Co.
1924	Anson John F dentist	Los Angeles Directory Co.
	ASSOCIATED Photo Plays Inc Jas Livingston pres	Los Angeles Directory Co.
	Bethell C Worden artist Renalles r	Los Angeles Directory Co.
	Bricker Clarence D mot pict dir r	Los Angeles Directory Co.
	Film Daily New York W R Greene rep	Los Angeles Directory Co.
	Goldberg Erin transportation mgr Renalles r	Los Angeles Directory Co.
	HARRIS Nick Detectives Hollywood J O Douglas res mgr	Los Angeles Directory Co.
	LEVINSON Building	Los Angeles Directory Co.
	LEVY Robt E real est	Los Angeles Directory Co.
	Mc FARLAND BATES H Attorney at Law	Los Angeles Directory Co.
	MISSION Flim Corporation Leon Rice pres D G Havermale sec treas N Walker mgr	Los Angeles Directory Co.
	OSBORN Arthur asst mot pict dlr r	Los Angeles Directory Co.
	POLLOCK Gordon B cameramn r	Los Angeles Directory Co.
	Renalle Clarke pres Ronalles Inc r	Los Angeles Directory Co.
	RENALLES INC Clarke Renalle Pres General Amusement Enterprises	Los Angeles Directory Co.
	Swart Harry A mot pict editor r	Los Angeles Directory Co.
	Tullar Harry E atty	Los Angeles Directory Co.
	Tullars Weelly H E Tullar editor	Los Angeles Directory Co.
	Wids Weekly Wid Gunning pub	Los Angeles Directory Co.

6412 HOLLYWOOD BLVD

<u>Year</u>	<u>Uses</u>	<u>Source</u>
2008	NET DR INTERNATIONAL	Cole Information Services
2006	INTERNATIONAL	Haines Company, Inc.
	ENTERTAINMENT	Haines Company, Inc.
	GROUP	Haines Company, Inc.
	NETDR	Haines Company, Inc.
	TANTRUM	Haines Company, Inc.
2000	XXXX	Haines & Company
1990	BASS LINDA COSTM DESGNER	Pacific Bell

FINDINGS

<u>Year</u>	<u>Uses</u>	<u>Source</u>
1990	J S GRAPHICS	Pacific Bell
	MONZOLILLO GABRIELLA G	Pacific Bell
	VISUAL MEDIA PRODUCTIONS	Pacific Bell
	YO-DAD PRODUCTIONS	Pacific Bell
1986	AGM MANAGEMENT	Pacific Bell
	HANCOCK MUSIC CO	Pacific Bell
	MONZOLILLO GABRIELLA G	Pacific Bell
	PRODUCTIONS	Pacific Bell
1981	STERN MICHAEL	Pacific Telephone
1951	Hollywd	Pacific Telephone & Telegraph Co.
	Bartlett Mfg Jewlrs	Pacific Telephone & Telegraph Co.
	Krasny Jewelry Serv	Pacific Telephone & Telegraph Co.
	Bruno Studios	Pacific Telephone & Telegraph Co.
	Burnham Weldon S Bruno Studios	Pacific Telephone & Telegraph Co.
	Alfons Shirt Repairs	Pacific Telephone & Telegraph Co.
	Israel Saml S chirpdst	Pacific Telephone & Telegraph Co.
	Harwyn Watch Crystal Serv	Pacific Telephone & Telegraph Co.
	Sandberg Geo H jwlry	Pacific Telephone & Telegraph Co.
1942	CARTER Chas H publicity	Los Angeles Directory Co.
	HOFFMAN Benj H Emma mug jwlr	Los Angeles Directory Co.
	LLOYD Norma photog	Los Angeles Directory Co.
	MILLER Jean beauty shop	Los Angeles Directory Co.
	Missman Frank A Lucille watchmkr	Los Angeles Directory Co.
1937	Advance Theatrical Shoe Co Saml Harris mgr	Los Angeles Directory Co.
	HOFFMAN Benj H Emma C mfg jwlr	Los Angeles Directory Co.
1933	LYONS Ida M beauty shop	Los Angeles Directory Co.
	Bruno J Anthony Norma photog	Los Angeles Directory Co.
	HOFFMAN Benj Emma mfg jwlr	Los Angeles Directory Co.
	Missman Frank A Lucile wtchmkr	Los Angeles Directory Co.
1929	Actors Equity Assn Wedgewood Nowell br mgr	Los Angeles Directory Co.
	Bruno Anthony J Norma M photog	Los Angeles Directory Co.
	FISHER Wm Jennie M acrobatic school	Los Angeles Directory Co.
	HOFFMAN Benj H Emma mfg jwlr	Los Angeles Directory Co.
	Hubby R Germain archt	Los Angeles Directory Co.
	Lurge Abr wtchmkr	Los Angeles Directory Co.
	NOWELL W musician	Los Angeles Directory Co.
	Toberman Building	Los Angeles Directory Co.

FINDINGS

<u>Year</u>	<u>Uses</u>	<u>Source</u>
1924	Actors Equity Association E C Joy res bus mgr	Los Angeles Directory Co.
	Bruno J Anthony photo	Los Angeles Directory Co.
	Hubby R Germain v pres Chino Corona United Oil Co and archt	Los Angeles Directory Co.
	ROWAN Wm H jeweler r	Los Angeles Directory Co.
	THOMPSON & Holland E J Thompson F G Holland mfg jewelers	Los Angeles Directory Co.
	WILLS Walter S dancing tchr h	Los Angeles Directory Co.

6413 HOLLYWOOD BLVD

<u>Year</u>	<u>Uses</u>	<u>Source</u>
2000	XXXX	Haines & Company
1981	NEW CORINAS	Pacific Telephone
1958	Aldos	Pacific Telephone
1951	Hollywd New York Cafe	Pacific Telephone & Telegraph Co.
1942	SCHWARTZ Saml Ida restr	Los Angeles Directory Co.
1937	Missman Frank A Luciell watchmkr	Los Angeles Directory Co.
	SCHWARTZ Saml restr	Los Angeles Directory Co.
1933	WEISS Harry restr	Los Angeles Directory Co.
1929	Thomson A L restr	Los Angeles Directory Co.
1924	Bidelman A Louise pub steno	Los Angeles Directory Co.
	LEVYS CAFE Al Levy and Wm I Zidell Mgrs	Los Angeles Directory Co.

6414 HOLLYWOOD BLVD

<u>Year</u>	<u>Uses</u>	<u>Source</u>
1933	LEITOH John B plmbr	Los Angeles Directory Co.
	FISCHER Henry S Margt plmbr	Los Angeles Directory Co.
1929	BURNHAM Harry C tile	Los Angeles Directory Co.
1924	BURNHAM Harry C tile	Los Angeles Directory Co.
	BURNHAM Waller W bldg contr	Los Angeles Directory Co.
	HOLLYWOOD Hardware Co C F Messmann E L Messler	Los Angeles Directory Co.

6415 HOLLYWOOD BLVD

<u>Year</u>	<u>Uses</u>	<u>Source</u>
2000	XXXX	Haines & Company
1990	JEANS & PANTS	Pacific Bell
1986	HEAVY THREAD FASHION	Pacific Bell
1981	HEAVY THREAD FASHION	Pacific Telephone

FINDINGS

<u>Year</u>	<u>Uses</u>	<u>Source</u>
1951	Hollywd McAn Thom Shoe Store	Pacific Telephone & Telegraph Co.
1942	Calmsn Bert T sptom	Los Angeles Directory Co.
	Goodhand Milton Hazel B libry	Los Angeles Directory Co.
	SPENCER Jack jwlr	Los Angeles Directory Co.
1937	SPENCER Jack jwlr	Los Angeles Directory Co.
1929	Biggar & Wyatt H A Biggar jr C O Wyatt mens furngs	Los Angeles Directory Co.
1924	Poppleton Graden E mens furngs	Los Angeles Directory Co.

6338 1/2 HOLLYWOOD BLVD

<u>Year</u>	<u>Uses</u>	<u>Source</u>
1990	ADVOCATE VIDEO	Pacific Bell

6400 1/2 HOLLYWOOD BLVD

<u>Year</u>	<u>Uses</u>	<u>Source</u>
1990	GIORGIO COSANI S FASHION	Pacific Bell

6402 1/2 HOLLYWOOD BLVD

<u>Year</u>	<u>Uses</u>	<u>Source</u>
1990	BW	Pacific Bell

6408 1/2 HOLLYWOOD BLVD

<u>Year</u>	<u>Uses</u>	<u>Source</u>
1990	CHRISTIAN SCIENCE CHURCHES READING ROOMS & OFFICES LOS ANGELS CHURCHES	Pacific Bell

HOLLYWOOD BLVD R 326A

6372 HOLLYWOOD BLVD R 326A

<u>Year</u>	<u>Uses</u>	<u>Source</u>
1929	SUNSET Rock Products Co R W Clark mgr	Los Angeles Directory Co.

HOLLYWOOD BLVD

6331 HOLLYWOOD BLVD

<u>Year</u>	<u>Uses</u>	<u>Source</u>
1986	PACIFIC TMLO DENTAL LABORATORY	Pacific Bell
1981	GREENBAUM WILBERT J PHD	Pacific Telephone
1976	Variety Entertainers Guild Of America	Pacific Telephone

FINDINGS

6352 HOLYWOOD BLVD

<u>Year</u>	<u>Uses</u>	<u>Source</u>
1990	STAR DELI	Pacific Bell

6381 HOLYWOOD BLVD

<u>Year</u>	<u>Uses</u>	<u>Source</u>
1976	Bourne Co music publshrs	Pacific Telephone
	Kahn Hackworth & Co CPAs	Pacific Telephone

6404 HOLYWOOD BLVD

<u>Year</u>	<u>Uses</u>	<u>Source</u>
1990	PUNSWICK MARK	Pacific Bell
	AMA CERAMIC DENTAL LAB	Pacific Bell

6412 HOLYWOOD BLVD

<u>Year</u>	<u>Uses</u>	<u>Source</u>
1986	VILLARREAL ABEL H	Pacific Bell

HOOLLYWOOD BLVD

6381 HOOLLYWOOD BLVD

<u>Year</u>	<u>Uses</u>	<u>Source</u>
1981	STAR TYPESETTING	Pacific Telephone

IVAR AV HOL

1725 IVAR AV HOL

<u>Year</u>	<u>Uses</u>	<u>Source</u>
1976	Dennison Kris chirprctr	Pacific Telephone

IVAR AVE

1634 IVAR AVE

<u>Year</u>	<u>Uses</u>	<u>Source</u>
2006	VANBENTHUYSEN	Haines Company, Inc.
	Susan	Haines Company, Inc.
	LEIFERJonathan	Haines Company, Inc.

1641 IVAR AVE

<u>Year</u>	<u>Uses</u>	<u>Source</u>
2013	HELLO & COMPANY	Cole Information Services
2008	CASTING UNDERGROUND	Cole Information Services

FINDINGS

<u>Year</u>	<u>Uses</u>	<u>Source</u>
2008	PLAY EDITORIAL INC	Cole Information Services
	PUBLIC WORKS	Cole Information Services
	HKM PRODUCTIONS INC	Cole Information Services
	ROCKFIGHT	Cole Information Services
	ROCK FIGHT PRODUCTIONS	Cole Information Services
	DIRECTORS BUREAU	Cole Information Services
2006	HKM PRODUCTIONS	Haines Company, Inc.
	HKM PRODUCTIONS	Haines Company, Inc.
2000	CASTING UNDERGROUND THE	Haines & Company
	DIRECTORS BUREAU	Haines & Company
	HKM FLM	Haines & Company
	HKM PRODUCTIONS	Haines & Company
	SNIPERBONE POST	Haines & Company
1986	USO-BOB HOPE CLUB	Pacific Bell
	USO-L A AREA INC	Pacific Bell
1981	USO BOB HOPE CLUB	Pacific Telephone
	USO L A AREA OFC	Pacific Telephone
	UNITED SERVICE ORGANIZATIONS INC SEE USO LA AREA OFC	Pacific Telephone
1976	United Service Organizations Inc See USO Los Angeles Area Ofc	Pacific Telephone
1970	SOUTHERN CALIFORNIA GAS CO	Pacific Telephone
1965	SOUTHERN CALIFORNIA GAS CO COMPANY OFFICES	Pacific Telephone
1962	SOUTHERN CALIFORNIA GAS CO SERVING BEVERLY HILLS WESTWOOD VILLAGE & RANCHO	Pacific Telephone
1951	Ivar Av So Calif Gas Co Hollywd Ofc	Pacific Telephone & Telegraph Co.

1645 IVAR AVE

<u>Year</u>	<u>Uses</u>	<u>Source</u>
2000	ESHAGHIAN Averell	Haines & Company
1976	United Way Of America	Pacific Telephone

1650 IVAR AVE

<u>Year</u>	<u>Uses</u>	<u>Source</u>
2013	HOLLYWOODSPA THE	Cole Information Services
2008	PI AQUA INC	Cole Information Services
	HOLLYWOOD SPA INC	Cole Information Services
2006	HOLLYWD SPATHE	Haines Company, Inc.
2000	HOLLYWD SPA THE	Haines & Company

FINDINGS

<u>Year</u>	<u>Uses</u>	<u>Source</u>
1990	HOLLYWOOD SPA THE	Pacific Bell
1986	GRACE NOTE MUSIC	Pacific Bell
	HOLLYWOOD SPA THE	Pacific Bell
1981	HOLLYWOOD SPA THE	Pacific Telephone
1980	PLATOS RETREAT WEST	Pacific Telephone
	PLATOS RETREAT WEST IVAR AVE LOS ANGELES	Pacific Telephone
1976	Sir Georges Smorgasbord Royal Buffet Executive Office	Pacific Telephone
	Hollywood	Pacific Telephone

1653 IVAR AVE

<u>Year</u>	<u>Uses</u>	<u>Source</u>
2000	XXXX	Haines & Company

1654 IVAR AVE

<u>Year</u>	<u>Uses</u>	<u>Source</u>
2000	XXXX	Haines & Company
1981	NEW WEST DESIGN CONSTRUCTION	Pacific Telephone

1660 IVAR AVE

<u>Year</u>	<u>Uses</u>	<u>Source</u>
2000	CONGLOMERATE ENTERTAINMENT	Haines & Company

1710 IVAR AVE

<u>Year</u>	<u>Uses</u>	<u>Source</u>
2013	RELIGIOUS TECHNOLOGY CENTER	Cole Information Services
2008	RELIGIOUS TECHNOLOGY CENTER	Cole Information Services
2000	XXXX	Haines & Company
1981	LIQUOR	Pacific Telephone
1976	WINES OF THE WORLD	Pacific Telephone
1951	Ivar H A S O	Pacific Telephone & Telegraph Co.
	Ivar Av U S O Hollywood Hollywood Armed Services Organization	Pacific Telephone & Telegraph Co.
	Ivar Av Hollywd U S O Hollywd Armed Services Organization	Pacific Telephone & Telegraph Co.
	Ivar Hollywd Armed Services Organization	Pacific Telephone & Telegraph Co.
1933	LOGAN & BRYAN New York De Witt Harlow Resident Partner Stocks and Bonds	Los Angeles Directory Co.

FINDINGS

1711 IVAR AVE

<u>Year</u>	<u>Uses</u>	<u>Source</u>
2000	XXXX	Haines & Company
1981	ANSPACH EDW W	Pacific Telephone

1713 IVAR AVE

<u>Year</u>	<u>Uses</u>	<u>Source</u>
2000	MASTUKOVA Serafima	Haines & Company

1714 IVAR AVE

<u>Year</u>	<u>Uses</u>	<u>Source</u>
2013	RUSSIA RESTAURANT	Cole Information Services
	HOLLYWOOD KNICKERBOCKER APARTMENTS R	Cole Information Services
	SILVER WISDOM ADULT HEALTHCARE CENTE	Cole Information Services
2008	MARINORA LLC	Cole Information Services
	SILVER WISDOM ADULT DAY HEALTHCARE C	Cole Information Services
	HOLLYWOOD KNICKERBOCKERS APARTMENTS	Cole Information Services
	RUSSIA RESTAURANT	Cole Information Services
2006	HOLLYWOOD KNICKERBOCKERS	Cole Information Services
	HLYWDKNCKBKRAPTS	Haines Company, Inc.
	ABRAMOVICH Mikhail	Haines Company, Inc.
	ABRAMSKIY Leonid	Haines Company, Inc.
	AERENSHTEYN	Haines Company, Inc.
	Khaya	Haines Company, Inc.
	AGAYAN Nubar	Haines Company, Inc.
	ALTMAN Manya	Haines Company, Inc.
	ANNENKOVA Rimma	Haines Company, Inc.
	ANTONENKO Bronya	Haines Company, Inc.
	ARAKELYAN Maksim	Haines Company, Inc.
	ARSENIAN Lidia	Haines Company, Inc.
	ASLANIANAlice	Haines Company, Inc.
	BADALYAN Boris	Haines Company, Inc.
	BAILEY Margaret	Haines Company, Inc.
	BASOVA Liza	Haines Company, Inc.
BASOVSKYL	Haines Company, Inc.	
BEHZADIZADEH	Haines Company, Inc.	
Jahangir	Haines Company, Inc.	

FINDINGS

<u>Year</u>	<u>Uses</u>	<u>Source</u>
2006	BEKKER Zalman	Haines Company, Inc.
	BELITSKAYA Maya	Haines Company, Inc.
	BORODYANSKY Isia	Haines Company, Inc.
	BOYARSKY Izyaslav	Haines Company, Inc.
	BREZDmitriy	Haines Company, Inc.
	CIUNGA E	Haines Company, Inc.
	DACLAND Maximo	Haines Company, Inc.
	DALLAKYAN Lyova	Haines Company, Inc.
	DASHEVSKIY	Haines Company, Inc.
	Aleksandr	Haines Company, Inc.
	DUBINSKAHanna	Haines Company, Inc.
	ELKUN Nhum	Haines Company, Inc.
	EPSHTEYNLyubov	Haines Company, Inc.
	ERYPALOVA Lyubov	Haines Company, Inc.
	ERYSTAVI Katarina	Haines Company, Inc.
	ERYSTAVI Tenkz	Haines Company, Inc.
	FERDLea	Haines Company, Inc.
	FROLOU Valentina	Haines Company, Inc.
	GADENOVYurdy	Haines Company, Inc.
	GALOS Beatrix	Haines Company, Inc.
	GAVGAVIAN Sedrak	Haines Company, Inc.
	GAYEVSKA Lyudmyla	Haines Company, Inc.
	GELMAN Chana	Haines Company, Inc.
	GONTAR Beba	Haines Company, Inc.
	GORELKO Anna	Haines Company, Inc.
	GRIGORIVKER	Haines Company, Inc.
	Yelizaveta	Haines Company, Inc.
	GRINSHPAN Ette	Haines Company, Inc.
	GUBAR Iosf	Haines Company, Inc.
	HARRELLJohn	Haines Company, Inc.
	HOLLYWD	Haines Company, Inc.
	KNCKRBCKR	Haines Company, Inc.
	APRTMNTS	Haines Company, Inc.
	HOLLYWD	Haines Company, Inc.
	KNCKRBCKR	Haines Company, Inc.
	APRTMNTS	Haines Company, Inc.
	IGNATENKOYuriy	Haines Company, Inc.
	ITSKOVICH Sofya	Haines Company, Inc.

FINDINGS

<u>Year</u>	<u>Uses</u>	<u>Source</u>
2006	JUFFEE	Haines Company, Inc.
	KAGANOVA Khana	Haines Company, Inc.
	KAVUTSKAYA	Haines Company, Inc.
	YAMPOLSKYPolya	Haines Company, Inc.
	YANOVSKIAAlfred	Haines Company, Inc.
	YEREMINA Marfa	Haines Company, Inc.
	YUDILOVICH Sarmyl	Haines Company, Inc.
	ZAGORODNIUK	Haines Company, Inc.
	ZAKARYAN Alexander	Haines Company, Inc.
	ZELENOVA Valent Una	Haines Company, Inc.
	ZELMANOVICH Dora	Haines Company, Inc.
	Khaya	Haines Company, Inc.
	POPOVA Antonina	Haines Company, Inc.
	PRIKHODKO L	Haines Company, Inc.
	RAMANOUSKAYA	Haines Company, Inc.
	Lludmila	Haines Company, Inc.
	RIPSIME Varianian	Haines Company, Inc.
	ROBERTS Jim	Haines Company, Inc.
	ROMM Bess C	Haines Company, Inc.
	ROTYMAN Ester	Haines Company, Inc.
	ROZOVSKAYA Slava	Haines Company, Inc.
	RUMMANS Larry	Haines Company, Inc.
	RUSSIA	Haines Company, Inc.
	RESTAURANT	Haines Company, Inc.
	RYBINAYeza	Haines Company, Inc.
	SAHAKIAN Eprakslya	Haines Company, Inc.
	SAKHAROV	Haines Company, Inc.
	Oleksander	Haines Company, Inc.
	SAMODUROV	Haines Company, Inc.
	Valenin	Haines Company, Inc.
	SAMSONOVAToyba	Haines Company, Inc.
	SEPERDZHIAN	Haines Company, Inc.
	Margarit	Haines Company, Inc.
	SHAFRANSKAYA	Haines Company, Inc.
	SHAKMAYEVA	Haines Company, Inc.
	Elena	Haines Company, Inc.
	SHAMIS Sonya	Haines Company, Inc.
	SHEYNER Alexander	Haines Company, Inc.

FINDINGS

<u>Year</u>	<u>Uses</u>	<u>Source</u>
2006	SHLIONSKY Lev	Haines Company, Inc.
	SHTEYNBERG	Haines Company, Inc.
	Michael D	Haines Company, Inc.
	SHVARTSSHTEYN	Haines Company, Inc.
	Sofnya	Haines Company, Inc.
	SILVER WISDOM	Haines Company, Inc.
	ADLT DAY OLTHCRE	Haines Company, Inc.
	SINER Sarra	Haines Company, Inc.
	SMESHKO Valentina	Haines Company, Inc.
	SOKOLOVSKA	Haines Company, Inc.
	Telyama	Haines Company, Inc.
	SORINA Udia	Haines Company, Inc.
	STEPANIAN Maria	Haines Company, Inc.
	STEPANIAN Valerina	Haines Company, Inc.
	STRELTSOV Mark	Haines Company, Inc.
	SZERT Helen	Haines Company, Inc.
	TARTAKOVSKAYA	Haines Company, Inc.
	TKACHSvyatoslav	Haines Company, Inc.
	TOLENTINO Catalina	Haines Company, Inc.
	TRETIAKOVA	Haines Company, Inc.
	Vantsetta	Haines Company, Inc.
	TRMOSHCHUK	Haines Company, Inc.
	Yelena	Haines Company, Inc.
	TSIPLUGINABella	Haines Company, Inc.
	TSOLAKIANGoar	Haines Company, Inc.
	TUMAN Bella	Haines Company, Inc.
	TVORKOVSKY	Haines Company, Inc.
	Tamara	Haines Company, Inc.
	VAYNSHTEYN Mardya	Haines Company, Inc.
	VEDISHEVViacheslav	Haines Company, Inc.
	VELIKAYA Khaya	Haines Company, Inc.
	VENGERDima	Haines Company, Inc.
	VEYTSMAN Klara	Haines Company, Inc.
	VINNITSKAYARAISA	Haines Company, Inc.
	VORONENKO Anna	Haines Company, Inc.
	YAKUBOVSKAYA	Haines Company, Inc.
	Luydmila	Haines Company, Inc.
	Tatyana	Haines Company, Inc.

FINDINGS

<u>Year</u>	<u>Uses</u>	<u>Source</u>
2006	KAZAROVA Inna	Haines Company, Inc.
	KEKEEBHAI Yacoob	Haines Company, Inc.
	KEMSKAAlia	Haines Company, Inc.
	KERTSMAN Sonia	Haines Company, Inc.
	KHACHATRYAN	Haines Company, Inc.
	Anahit	Haines Company, Inc.
	KHALIMOVASarra	Haines Company, Inc.
	KHASHMANYAN Akop	Haines Company, Inc.
	KHOETSYAN Esfida	Haines Company, Inc.
	KHOUDAVERDYAN	Haines Company, Inc.
	Volodia	Haines Company, Inc.
	KISELEV Yuriy	Haines Company, Inc.
	KISLYY Alexander	Haines Company, Inc.
	KLAPOVSHCHUK	Haines Company, Inc.
	Yevgeniya	Haines Company, Inc.
	KOKAREVANataliya	Haines Company, Inc.
	KOLGANOVAAnna	Haines Company, Inc.
	KORCHEMSKAYA	Haines Company, Inc.
	Mayya	Haines Company, Inc.
	KOROSTYSHEVSKA	Haines Company, Inc.
	KOVALCHUKAlex	Haines Company, Inc.
	KOVALCHUKOlexsly	Haines Company, Inc.
	KOZLOVARakhil	Haines Company, Inc.
	KRASMOUSKAYA	Haines Company, Inc.
	KRASNOPOLSKY	Haines Company, Inc.
	Pavel	Haines Company, Inc.
	KRAYMOVA Sarra	Haines Company, Inc.
	KRYMSKYTsilia	Haines Company, Inc.
	KUNINASura	Haines Company, Inc.
	KUZMINA Lyudmila	Haines Company, Inc.
	LABUNETSArkadiy	Haines Company, Inc.
	LASKEN William	Haines Company, Inc.
	LENETSKY Ala	Haines Company, Inc.
	LERMAN Dina	Haines Company, Inc.
	LEVIN David	Haines Company, Inc.
	LEVITAS Sofia	Haines Company, Inc.
	MACHOAUFDvoria	Haines Company, Inc.
	MAKARENKO Lydmila	Haines Company, Inc.

FINDINGS

<u>Year</u>	<u>Uses</u>	<u>Source</u>
2006	MAKHORTIKOVA	Haines Company, Inc.
	Julia Y	Haines Company, Inc.
	MAKURINA Khaya	Haines Company, Inc.
	MALAHOVA	Haines Company, Inc.
	Nadezhda	Haines Company, Inc.
	MARKOSYAN Srbui	Haines Company, Inc.
	MELKUMYAN Yulia	Haines Company, Inc.
	MENDELSON	Haines Company, Inc.
	Luydmila	Haines Company, Inc.
	MEYDMAN Raisa	Haines Company, Inc.
	MINASIAN Svelana	Haines Company, Inc.
	MOGILEVSKY Anatoly	Haines Company, Inc.
	MOSHENSKY	Haines Company, Inc.
	Alexandra	Haines Company, Inc.
	MYRONENKO	Haines Company, Inc.
	Lyudmyla	Haines Company, Inc.
	NAMM Faina	Haines Company, Inc.
	NARODETSKAYA	Haines Company, Inc.
	NAROVLYANS Leo	Haines Company, Inc.
	NUDEL Dora	Haines Company, Inc.
	PILDESH Yevsey	Haines Company, Inc.
	PLOTKIN Lev	Haines Company, Inc.
	PODOLSKAYA Maya	Haines Company, Inc.
POGOSYAN Lavenriy	Haines Company, Inc.	
PONAROVSKAYA	Haines Company, Inc.	
2000	YUDILOVICH Samyil	Haines & Company
	ZAGORODNIUK Olga	Haines & Company
	ZAIKA Roza	Haines & Company
	ZBORAN Joseph	Haines & Company
	ZHUKOV Vlavimir	Haines & Company
	MAUS Daniel	Haines & Company
	MEYDMAN Raisa	Haines & Company
	MEYDMAN Yevgenia	Haines & Company
	MISKOLCZY Olga	Haines & Company
	NAMM Faina	Haines & Company
	NARODETSKAYA Ella	Haines & Company
NAVARRO E	Haines & Company	
NEYMIT Lina	Haines & Company	

FINDINGS

<u>Year</u>	<u>Uses</u>	<u>Source</u>
2000	NUDEL Dora	Haines & Company
	OLSHANETSKY Zelda	Haines & Company
	ORMOND Elizabeth	Haines & Company
	IVAR AV 90028 CONT	Haines & Company
	PALAZZO Ottilia	Haines & Company
	PIKELNY Yakov	Haines & Company
	POLOTOVSKY Felya	Haines & Company
	PONAROVSKAYA Khaya	Haines & Company
	PRIKHODKO L	Haines & Company
	PRUTYANOVA Mariya	Haines & Company
	PSENICHKOVA Alexandra	Haines & Company
	RAYKHMANN Nella	Haines & Company
	REYMERS Aleksander	Haines & Company
	ROBERTS Jim	Haines & Company
	ROTYMAN Euler	Haines & Company
	ROZOVSKAYA Slava	Haines & Company
	RUMMANS Larry	Haines & Company
	RUMMANS Ruth	Haines & Company
	RUSSIA RESTAURANT	Haines & Company
	SAHAKIAN Vardkes	Haines & Company
	SAMSONOVA Toyba	Haines & Company
	SCHOENBERG Ann	Haines & Company
	SEPERDZHYAN Margarit 323 465 5552 i SHAKHMAYEVA Elena	Haines & Company
	SHALYGINA Beyla	Haines & Company
	SHAMIS Sonya	Haines & Company
	SHATKHINA Reveka	Haines & Company
	SHCLOVSKY Rita	Haines & Company
	SHEYNER Alexander	Haines & Company
	SHEYNIN Yefirn	Haines & Company
	SHLIONSKY Lev	Haines & Company
	SHTEYNBERG Michael D	Haines & Company
	SHVARTS Aron	Haines & Company
	SINITZINA Nina	Haines & Company
	SLABIAK Frima	Haines & Company
	STRELTSOV Mark	Haines & Company
	SZERT Helen	Haines & Company
	SZILVASSY Arpad	Haines & Company
	TARTAKOVSKAYA Fanya	Haines & Company

FINDINGS

<u>Year</u>	<u>Uses</u>	<u>Source</u>
2000	TARTAKOVSKAYA Sara	Haines & Company
	TIMASHPOLSKAYA Rosita	Haines & Company
	TOLENTINO C	Haines & Company
	TSARINSKIY Motya	Haines & Company
	TSOLAKIAN Goar	Haines & Company
	TVORKOVSKY Tamara	Haines & Company
	VARTANOVA Leila	Haines & Company
	VAYNER Boris	Haines & Company
	VAYNSHTEYN Mariya	Haines & Company
	VAYSBEYN Yekagerian	Haines & Company
	VAYSFELD I	Haines & Company
	VELIKAYA Khaya	Haines & Company
	VESELYAK Lusyav	Haines & Company
	VEYTSMAN Klara	Haines & Company
	VORONENKO Anna	Haines & Company
	WALKER Frank Paiga	Haines & Company
	YANOVSKIA Alfred	Haines & Company
	YEREMINA Marfa	Haines & Company
	ANTONOVA Anna	Haines & Company
	ARAKELYAN Maksim	Haines & Company
	BADALYAN Boris	Haines & Company
	BAKALINSAY Aleksandr	Haines & Company
	BASOVA Liza	Haines & Company
	BEKKER Zalman	Haines & Company
	BELFER Esfir	Haines & Company
	BELOFASTOR Victor	Haines & Company
	BORODYANSKY Isia	Haines & Company
	BOROKHOV Vera	Haines & Company
	BOSIM Dmitriy	Haines & Company
	CIUNGA E	Haines & Company
	DEANGELIS Thos	Haines & Company
	DUBINSKA Hanna	Haines & Company
	DUBINSKIY Moysey	Haines & Company
	ELMAN Vladimir	Haines & Company
	EPSHTEYN Lyubov	Haines & Company
	FELDMAN Klavdia	Haines & Company
	FROLOU Vale	Haines & Company
	GALOS Beatrix	Haines & Company

FINDINGS

<u>Year</u>	<u>Uses</u>	<u>Source</u>
2000	GANKIN Faina	Haines & Company
	GEKHT Maya	Haines & Company
	GELMAN Chana	Haines & Company
	GLAUM Bernard	Haines & Company
	GOLD Ida	Haines & Company
	GOLDENSHEIN Sarra	Haines & Company
	GOLUBTCHIK Rosia	Haines & Company
	GONTAR Beba	Haines & Company
	GOZHAK Iokha	Haines & Company
	GRIGORIVKER Yelizaveta	Haines & Company
	GRINSHPAN Ette	Haines & Company
	GRUZMAN Gena	Haines & Company
	GUBAR Iosif	Haines & Company
	HARRELL John	Haines & Company
	HONG Sunae	Haines & Company
	ITSKOVICH Sofya	Haines & Company
	JIJIS FMLY BTY SLN	Haines & Company
	JILA Olena	Haines & Company
	KAGAN Lubov	Haines & Company
	KAPUSTYANSKAY Tauba	Haines & Company
	KAROL Yilren	Haines & Company
	KAVUTSKAYA Tatyana	Haines & Company
	KAZAROVA Inns	Haines & Company
	KHALIMOVA Sarra	Haines & Company
	KISLYY Alexander	Haines & Company
	KOKSHAROVA Nina	Haines & Company
	KOROSTYSHEVSKAYA Eva	Haines & Company
	KOZAKOVA Zinaida	Haines & Company
	KOZHMYAKO Magarita	Haines & Company
	KOZLOVA Rakhil	Haines & Company
	KRASMOUSKAYA Eva	Haines & Company
	KRASNOPOLSKY Pavel	Haines & Company
	KRYMSKY Tsilia	Haines & Company
	KUHN Walter F	Haines & Company
	LACKEY Will	Haines & Company
	LASKEN William	Haines & Company
	LERMAN Dina	Haines & Company
	LEVITAS Sofia	Haines & Company

FINDINGS

<u>Year</u>	<u>Uses</u>	<u>Source</u>
2000	LYUTROVNIK Esther	Haines & Company
	MACHENSKAIA Alexandra	Haines & Company
	MAGNUSSON Paul	Haines & Company
	MAIER David C	Haines & Company
	MALINOVA Zoya	Haines & Company
	MARKOSYAN Srbui	Haines & Company
	HLYWD KNCKBKR APTS	Haines & Company
	AERENSHTEYN Khaya	Haines & Company
	ALL STAR THEATRE	Haines & Company
	ALTMAN Mariya	Haines & Company
	AMBARTSUMYAN Zaven	Haines & Company
	ANDREW Roy D 2D	Haines & Company
	ANNAS COZY CORNER	Haines & Company
	1990	GOLDMAN E
GOLUBTCHIK ROSIA		Pacific Bell
GORE ROBT		Pacific Bell
HINCHLIFFE E		Pacific Bell
HOLLYWOOD KNICKERBOCKER APARTMENTS RENTAL OFC		Pacific Bell
HONG SUNAE		Pacific Bell
HRONEK LILLIAN		Pacific Bell
KAFOURY MICHAEL		Pacific Bell
KANE MAURICE		Pacific Bell
KEANS ROBT MRS		Pacific Bell
KELLY MARIE		Pacific Bell
KEYLIS SONYA		Pacific Bell
KISTLER RODNEY		Pacific Bell
KNICKERBOCKER CHINESE RESTAURANT		Pacific Bell
KOGLER LINA		Pacific Bell
KRAKOV MACHAIL		Pacific Bell
KUHN WALTER F		Pacific Bell
KURTZ WALTER		Pacific Bell
KUSHNIR ISSAC		Pacific Bell
LACKEY WILL		Pacific Bell
LATMAN SONYA	Pacific Bell	
LEES LESTER	Pacific Bell	
LEIBENZON BLUMA	Pacific Bell	
LEVINSON TATYANA	Pacific Bell	
LIEBERMAN SID	Pacific Bell	

FINDINGS

<u>Year</u>	<u>Uses</u>	<u>Source</u>
1990	LINDER E E	Pacific Bell
	LINETSKY MOISEY	Pacific Bell
	LUNDBERG VERNON F	Pacific Bell
	LUTSKAYA ESFIR	Pacific Bell
	LYUTROVNIK ESTHER	Pacific Bell
	MAIER DAVID C	Pacific Bell
	MARKOWITZ SANFORD	Pacific Bell
	MARKS CHRIS	Pacific Bell
	MCCARTHY KENNETH E	Pacific Bell
	MCDERMOTT THERESA	Pacific Bell
	MESSING P	Pacific Bell
	MISKOLCZY OLGA	Pacific Bell
	NAIKS PHILIP	Pacific Bell
	NELL LUCY M	Pacific Bell
	NESTOR JOS	Pacific Bell
	ODIN OLAF	Pacific Bell
	ORMOND ELIZABETH	Pacific Bell
	PALAZZO OTTILIA	Pacific Bell
	PERLOVICH GOLDA	Pacific Bell
	PESIN IRESAL	Pacific Bell
	PLOTKINA RIMA	Pacific Bell
	POLAND ALICE	Pacific Bell
	ROBERTS JIM	Pacific Bell
	ROSENFELD ISIDORE	Pacific Bell
	ROTYMAN ESTER	Pacific Bell
	S J S ADJUSTING BUREAU	Pacific Bell
	SARACZEWSKI P FRANK	Pacific Bell
	SAXTON ANTOINETTE	Pacific Bell
	SCADUTO FRANK L	Pacific Bell
	SCHOENBERG ANN	Pacific Bell
	SEABURY ANITA	Pacific Bell
	SILVERMAN LOUIS	Pacific Bell
	SMALLBERG RUBY	Pacific Bell
	SMILEY SAM	Pacific Bell
	SOKOLOVSKA IDA	Pacific Bell
	SOLOMON ALBERT	Pacific Bell
	STEVENS VIRGINIA E	Pacific Bell
	STOCKWELL DOROTHY R	Pacific Bell

FINDINGS

<u>Year</u>	<u>Uses</u>	<u>Source</u>
1990	STROUP BAIDA	Pacific Bell
	ABULENCIA REMIGIO	Pacific Bell
	AERENSHTEYN KHAYA	Pacific Bell
	ALKALY DAVID	Pacific Bell
	ALLEN ROY CLAYTON	Pacific Bell
	ALU JIMMY	Pacific Bell
	ANDREW ROY D II	Pacific Bell
	ANGELICO ROSARIO	Pacific Bell
	BARTRON HARRY	Pacific Bell
	BERLE PHILIP O	Pacific Bell
	BERMAN RONALD	Pacific Bell
	BLACKMAN L	Pacific Bell
	BOROKHOV VERA	Pacific Bell
	BRANDO BUDDY	Pacific Bell
	BRUNN ROBT	Pacific Bell
	CABANTAN EUSEBIA	Pacific Bell
	CALDWELL ERNEST	Pacific Bell
	CECELIA S HAIR FASHIONS	Pacific Bell
	CHANG TAI TRADING	Pacific Bell
	CHEREPINSKY JOSEF	Pacific Bell
	CHUNG YOUNG SA	Pacific Bell
	COLLINS SAMUEL L	Pacific Bell
	CORTINA JOHN	Pacific Bell
	DAWSON DENNIS RAY	Pacific Bell
	DE ANGELIS THOS	Pacific Bell
	DECKER I G	Pacific Bell
	DEVORSKA JESSE	Pacific Bell
	DYER TONY	Pacific Bell
	ELIAS WM A	Pacific Bell
	FABREAU ROGER	Pacific Bell
	FAIR MINNIE	Pacific Bell
	FELDMAN KLAVDIA	Pacific Bell
	GALOS BEATRIX	Pacific Bell
	GEANNE S PLACE	Pacific Bell
	GEORGE ELVIN L	Pacific Bell
	GIOVE SIMON	Pacific Bell
	GLAUM BERNARD	Pacific Bell
	STRUHSACKER BEATRICE	Pacific Bell

FINDINGS

<u>Year</u>	<u>Uses</u>	<u>Source</u>
1990	SZERT HELEN	Pacific Bell
	TABACHNIK NOAH & HANIA BOTH-ZION	Pacific Bell
	TASEM S	Pacific Bell
	TAYLOR R I	Pacific Bell
	TOWNSEND HAL	Pacific Bell
	TURNER BURT	Pacific Bell
	UNCIANO ZACARIAS ZACK	Pacific Bell
	VARVAK LEONID	Pacific Bell
	VESPI ARTHURN	Pacific Bell
	WAGNER E	Pacific Bell
	WEINBERG WILBUR W	Pacific Bell
	WIENER ROBT	Pacific Bell
	WILLETTE E L	Pacific Bell
	WILLIAMS ROSE	Pacific Bell
	ZBORAN JOSEPH	Pacific Bell
ZENZOLA ELIZABETH	Pacific Bell	
1986	HOWARD ALAN	Pacific Bell
	HRONEK LILLIAN	Pacific Bell
	HURST STEPHEN T	Pacific Bell
	IRVINE BUDDY	Pacific Bell
	ISAACS MARY	Pacific Bell
	KAFOURY MICHAEL	Pacific Bell
	KATLER JACK	Pacific Bell
	KATZ HI	Pacific Bell
	KISTLER RODNEY	Pacific Bell
	KLEIN JACK	Pacific Bell
	KNICKERBOCKER CHINESE RESTAURANT	Pacific Bell
	KOEGLER LINA	Pacific Bell
	KUHN WALTER F	Pacific Bell
	KURTZ WALTER	Pacific Bell
	LEES LESTER	Pacific Bell
	LIEBERMAN SID	Pacific Bell
	LINDER E E	Pacific Bell
	LUNDBERG VERNON F	Pacific Bell
	MAIER DAVID C	Pacific Bell
	MARKOWITZ SANFORD	Pacific Bell
MARKS CHRIS	Pacific Bell	

FINDINGS

<u>Year</u>	<u>Uses</u>	<u>Source</u>
1986	MC CARTHY KENNETH E	Pacific Bell
	MCDERMOTT THERESA	Pacific Bell
	MENDELSON A	Pacific Bell
	MESSING P	Pacific Bell
	MILLINGTON H F	Pacific Bell
	MISKOLCZY OLGA	Pacific Bell
	NELL LUCY M	Pacific Bell
	NELSON HARRY	Pacific Bell
	NESTOR JOS	Pacific Bell
	ODENBAUGH LAURA	Pacific Bell
	ODIN OLAF	Pacific Bell
	ORESKEY L	Pacific Bell
	ORMOND ELIZABETH	Pacific Bell
	PALAZZO OTTILLA	Pacific Bell
	PELESTEIN ABRAHAM	Pacific Bell
	PESIN IRESAL	Pacific Bell
	PINCUS JACK	Pacific Bell
	PORTPHOLIO PHOTO	Pacific Bell
	RATIGAN MARY	Pacific Bell
	RATNER SOPHLA	Pacific Bell
	RIDDLE WLLLS	Pacific Bell
	ROBERTS JIM	Pacific Bell
	ROSENFELD ISIDORE	Pacific Bell
	S J S ADJUSTING BUREAU	Pacific Bell
	SAMEK MARY R	Pacific Bell
	SARACZEWSKI FRANK	Pacific Bell
	SCADUTO FRANK L	Pacific Bell
	SEABURY ANITA	Pacific Bell
	SILVERMAN LOUIS	Pacific Bell
	SMALLBERG RUBY	Pacific Bell
	SMILEY SAM	Pacific Bell
	SOLOMON ALBERT	Pacific Bell
	SPEIGHT JOS FLIP	Pacific Bell
	STEVENS VIRGINIA E	Pacific Bell
	STILLER MERNA	Pacific Bell
	STOCKWELL DOROTHY R	Pacific Bell
	STROUP BAIDA	Pacific Bell
	SWOPE N	Pacific Bell

FINDINGS

<u>Year</u>	<u>Uses</u>	<u>Source</u>
1986	SZERT HELEN	Pacific Bell
	TABACHNIK NOAH & HANIA BOTH-ZION	Pacific Bell
	TASEM S	Pacific Bell
	TURNER BURT	Pacific Bell
	UNGAR J	Pacific Bell
	VIELMO CHAS	Pacific Bell
	VOLKIE RALPH	Pacific Bell
	WAGGNER BEN	Pacific Bell
	WAGNER E	Pacific Bell
	WEINBERG WILBUR W	Pacific Bell
	WIENER ROBT	Pacific Bell
	WILLETTE E L	Pacific Bell
	WILLIAMS ROSE	Pacific Bell
	WILSON KATHERLINE	Pacific Bell
	YEREMIAN MARIAR	Pacific Bell
	ZBORAN JOSEPH	Pacific Bell
	ZENZOLA ELIZABETH	Pacific Bell
	ABULENCIA REMIGIO	Pacific Bell
	AERENSHTEYN KHAYA	Pacific Bell
	ALU JIMMY	Pacific Bell
	AMOS JOHN	Pacific Bell
	ANDREW ROY D II	Pacific Bell
	APPLEBAUM GERTRUDE	Pacific Bell
	ATWOOD LUTHER	Pacific Bell
	BALL JOHN T	Pacific Bell
	BECKWITH ROBT	Pacific Bell
	BENEDIK E	Pacific Bell
	BERG PHIL	Pacific Bell
	BERLE PHILIP O	Pacific Bell
	BERMAN RONALD	Pacific Bell
	BLACKMAN L	Pacific Bell
	BOROKHOC VERA	Pacific Bell
	BRANDO BUDDY	Pacific Bell
	BRUNN ROBT	Pacific Bell
	CECELIA S HAIR FASHIONS	Pacific Bell
	CHANG TAI TRADING	Pacific Bell
	CHUNG YOUNG SA	Pacific Bell
	CLAY EDDY D	Pacific Bell

FINDINGS

<u>Year</u>	<u>Uses</u>	<u>Source</u>
1986	COLLINS SAMUEL L	Pacific Bell
	CORTINA JOHN	Pacific Bell
	CROPPER OLIVE	Pacific Bell
	DAHL CLARENCE N	Pacific Bell
	DE ANGELIS THOS	Pacific Bell
	DECKER I G	Pacific Bell
	DEVORSKA JESSE	Pacific Bell
	ELIAS WM A	Pacific Bell
	FABREAU ROGER	Pacific Bell
	FAIR MINNIE	Pacific Bell
	FARLOW N L	Pacific Bell
	FELDMAN KLAVDIA	Pacific Bell
	FILDES MARY A	Pacific Bell
	FREE TIME MESSENGER SERVICE	Pacific Bell
	GALOS BEATRIX	Pacific Bell
	GIOVE SAMUEL	Pacific Bell
	GOLUBTCHIK ROSIA	Pacific Bell
	GORE ROBT	Pacific Bell
	HINCHLIFFE E	Pacific Bell
	HOLLYWOOD KNICKERBOCKER APARTMENTS RENTAL OFC	Pacific Bell
HONG SUNAE	Pacific Bell	
1981	IRVINE BUDDY	Pacific Telephone
	JAMAIS MILDRED	Pacific Telephone
	JAY HENRY	Pacific Telephone
	KATZ HI	Pacific Telephone
	KERAN LILLIAN	Pacific Telephone
	LANDAU HARRY	Pacific Telephone
	LANE THOS	Pacific Telephone
	LEE P C	Pacific Telephone
	LEES LESTER	Pacific Telephone
	LEFTAGE MAE	Pacific Telephone
	LEVINE DANL	Pacific Telephone
	LICHVAR H	Pacific Telephone
	LINDER E E	Pacific Telephone
	LOMAS G S	Pacific Telephone
	LUBIN L G	Pacific Telephone
	LUNDBERG VERNON F	Pacific Telephone
	MAIMON I G	Pacific Telephone

FINDINGS

<u>Year</u>	<u>Uses</u>	<u>Source</u>
1981	MANDARIN CHESS RESTAURANT	Pacific Telephone
	MATYSAK R	Pacific Telephone
	MENDELSON A	Pacific Telephone
	MONA LISA PHOTOGRAPHY	Pacific Telephone
	MONTELL G	Pacific Telephone
	MORGAN E	Pacific Telephone
	NELSON HARRY	Pacific Telephone
	NEWMAN LOUIS	Pacific Telephone
	NITAYA	Pacific Telephone
	ODIN OLAF	Pacific Telephone
	OMSTAR PRODUCTIONS	Pacific Telephone
	ORESKEY L	Pacific Telephone
	OSTROW JOS	Pacific Telephone
	PALAZZO OTTILIA	Pacific Telephone
	PATRICK JIM SR	Pacific Telephone
	PEARL G F	Pacific Telephone
	PINCUS JACK	Pacific Telephone
	POWER TOM	Pacific Telephone
	PRESTON LORNA F	Pacific Telephone
	RATIGAN MARY	Pacific Telephone
	RATNER SOPHIA	Pacific Telephone
	REDER ALBERT	Pacific Telephone
	REDMAN E	Pacific Telephone
	RICE BETH Z	Pacific Telephone
	RINKER MAE B	Pacific Telephone
	ROACH MILDRED F	Pacific Telephone
	ROBERTS HARRY	Pacific Telephone
	ROBERTS RITA	Pacific Telephone
	ROSENBAUM SAM	Pacific Telephone
	ROSENFELD ISIDORE	Pacific Telephone
	SAMPSON MOLLIE	Pacific Telephone
	SAMPSON PHIL	Pacific Telephone
	SARGENT EDYTH	Pacific Telephone
	SARGENT ROSS MRS	Pacific Telephone
	SAXTON ANTOINETTE	Pacific Telephone
	SCADUTO FRANK L	Pacific Telephone
	SCHNEIDER B C	Pacific Telephone
	SCHULER HOWARD E	Pacific Telephone

FINDINGS

<u>Year</u>	<u>Uses</u>	<u>Source</u>
1981	SEAMAN GERALD	Pacific Telephone
	SEDBERRY A	Pacific Telephone
	SHARRON MARY K	Pacific Telephone
	SHAW TERESA A	Pacific Telephone
	SILVERSTEIN SAUL	Pacific Telephone
	SIMONE TINA	Pacific Telephone
	SINGER ANNE	Pacific Telephone
	SMALLBERG P	Pacific Telephone
	SMILEY SAM	Pacific Telephone
	ALGUIS ALFRED M	Pacific Telephone
	ALU JIMMY	Pacific Telephone
	ATWOOD LUTHER	Pacific Telephone
	BALL JOHN T	Pacific Telephone
	BARRETT BERT	Pacific Telephone
	BAUMAN B J	Pacific Telephone
	BAUMHOVER A E	Pacific Telephone
	BECKWITH ROBT	Pacific Telephone
	BELL CHESTER A	Pacific Telephone
	BENEDIK E	Pacific Telephone
	BERG PHIL	Pacific Telephone
	BERLE PHILIP O	Pacific Telephone
	BERNARDINO JOHN H	Pacific Telephone
	BIEL HONA DE	Pacific Telephone
	BLACKMAN L	Pacific Telephone
	BOUCHER D R	Pacific Telephone
	BRACKETT H	Pacific Telephone
	BRONIN JOS	Pacific Telephone
	HAIR FASHION	Pacific Telephone
	CLIFFORD M	Pacific Telephone
	CLIFTON KATHLEEN	Pacific Telephone
	COHEN ABE L	Pacific Telephone
	COLLINS SAMUEL L	Pacific Telephone
	COOPER LOUIS C	Pacific Telephone
	OLIVE	Pacific Telephone
	M	Pacific Telephone
	DAHL ARTHUR	Pacific Telephone
	DAHL CLARENCE N	Pacific Telephone
	DAVIS WM W	Pacific Telephone

FINDINGS

<u>Year</u>	<u>Uses</u>	<u>Source</u>
1981	DE FORGE STELLA E WARREN	Pacific Telephone
	DEKCER I G	Pacific Telephone
	DEVORSKA JESSE	Pacific Telephone
	DIAMOND H B	Pacific Telephone
	DODDS EVE E	Pacific Telephone
	DODDS ROBT A	Pacific Telephone
	DOUTHIT JASPER	Pacific Telephone
	DUBIN LOUIS	Pacific Telephone
	DUNN RICHARD	Pacific Telephone
	EBERSPACHER KAROLINE	Pacific Telephone
	ELIAS ALBERT G	Pacific Telephone
	ELIAS WM A	Pacific Telephone
	FAIR MINNIE	Pacific Telephone
	FARLOW N L	Pacific Telephone
	ABRAM	Pacific Telephone
	FERRY H L	Pacific Telephone
	FILDES MARY A	Pacific Telephone
	FISHER BEATRICE	Pacific Telephone
	FRIEDMAN SAM	Pacific Telephone
	GALLOWAY THELMA MRS	Pacific Telephone
	GARTLER A	Pacific Telephone
	O	Pacific Telephone
	GOLDBLATT BENJAMIN	Pacific Telephone
	HERBERT	Pacific Telephone
	GUTTERMAN DAVID	Pacific Telephone
	HADDOCK JACK L	Pacific Telephone
	HADDOX C M MRS	Pacific Telephone
	HAMBURGER SAML	Pacific Telephone
	HANRAHAN H	Pacific Telephone
	HINCHLIFFE E	Pacific Telephone
	HOKOM ZOLIA	Pacific Telephone
	HOLLYWOOD KNICKERBOCKER APARTMENTS RENTAL OFC	Pacific Telephone
	HOLMSTROM PAUL R	Pacific Telephone
	HOWARD ALAN	Pacific Telephone
	HRONEK LILLIAN	Pacific Telephone
	SPEIGHT JOS FLIP	Pacific Telephone
	STINSON THOS	Pacific Telephone
	STOCKWELL DOROTHY R	Pacific Telephone

FINDINGS

<u>Year</u>	<u>Uses</u>	<u>Source</u>
1981	SULLIVAN ALICE J	Pacific Telephone
	TABACHNIK NOAH & HANIA BOTH ZION	Pacific Telephone
	TACINELLI ANTHONY	Pacific Telephone
	TASEM S	Pacific Telephone
	UNGAR J	Pacific Telephone
	VANDERBURG GORDON	Pacific Telephone
	VARRICK THYRA	Pacific Telephone
	VOLKIE RALPH	Pacific Telephone
	VREELAND E	Pacific Telephone
	WAGNER ELSIE	Pacific Telephone
	WARSHAW MARTHA	Pacific Telephone
	WEINBERG WILBUR W	Pacific Telephone
	WILLETTE E L	Pacific Telephone
	WILLIAMS JOE & ROSE	Pacific Telephone
	WILSON EARL	Pacific Telephone
	WILSON NEIL K	Pacific Telephone
	WORKMON DOROTHY JANE	Pacific Telephone
YARTZ EUGENE E	Pacific Telephone	
1976	Adelman Abraham	Pacific Telephone
	Albert Margarete	Pacific Telephone
	Albus Alfred M	Pacific Telephone
	Antone Rose	Pacific Telephone
	Arcement Gus	Pacific Telephone
	Barrett Bert	Pacific Telephone
	Barron S A	Pacific Telephone
	Baumhover A E	Pacific Telephone
	Benedik E	Pacific Telephone
	Bernstein Lillian	Pacific Telephone
	Blackman L	Pacific Telephone
	Boyles Cleo	Pacific Telephone
	Brando Duddy	Pacific Telephone
	Brecker R R	Pacific Telephone
	Broche Roan	Pacific Telephone
	Butler Chas	Pacific Telephone
	Cady Minnie Frances	Pacific Telephone
	Castleman Maurice	Pacific Telephone
	Childerhose Alice M	Pacific Telephone
	Chortkoff M	Pacific Telephone

FINDINGS

<u>Year</u>	<u>Uses</u>	<u>Source</u>
1976	Cohen Bess	Pacific Telephone
	Cohen L	Pacific Telephone
	Cohn Rose	Pacific Telephone
	Connelly John	Pacific Telephone
	Cropper Olive	Pacific Telephone
	Dahlmer O W	Pacific Telephone
	Dale Joe W	Pacific Telephone
	Daniels A Mrs	Pacific Telephone
	Davis Wm W	Pacific Telephone
	Diamond H B	Pacific Telephone
	Dimond V	Pacific Telephone
	Dubin Louis	Pacific Telephone
	Elias Albert G	Pacific Telephone
	Elias Wm A	Pacific Telephone
	Engelhardt Thea A	Pacific Telephone
	Entin Freda	Pacific Telephone
	Eolkin I	Pacific Telephone
	Farlow N L	Pacific Telephone
	Feinman Abram	Pacific Telephone
	Fildes Mary A	Pacific Telephone
	Rinker Mae B	Pacific Telephone
	Roach Mildred F	Pacific Telephone
	Roberts Harry	Pacific Telephone
	Roberts V A	Pacific Telephone
	Roman S	Pacific Telephone
	Ronan Clay M	Pacific Telephone
	Rosenbaum Sam	Pacific Telephone
	Rosenfeld Isidore	Pacific Telephone
	Rosenthal Doris Mrs	Pacific Telephone
	Rosenthal J	Pacific Telephone
	Ross Hannah	Pacific Telephone
	Ross Sarah	Pacific Telephone
	Ryan Lee Mrs	Pacific Telephone
	Sampey Joan	Pacific Telephone
	Sampson Mollie	Pacific Telephone
	Saxton Antoinette	Pacific Telephone
	Scaduto Frank L	Pacific Telephone
	Schlegel S Z	Pacific Telephone

FINDINGS

<u>Year</u>	<u>Uses</u>	<u>Source</u>
1976	Schmidt Mary S	Pacific Telephone
	Schneid J	Pacific Telephone
	Schneider B C	Pacific Telephone
	Schwartzman Sonia	Pacific Telephone
	Sedberry A	Pacific Telephone
	Setty Carl Of Hollywood	Pacific Telephone
	Shapiro Herman	Pacific Telephone
	Sharron Mary K	Pacific Telephone
	Shaw Teresa A	Pacific Telephone
	Sherman Ruth F	Pacific Telephone
	Silverstein Saul	Pacific Telephone
	Simone Tina	Pacific Telephone
	Singer Anne	Pacific Telephone
	Smallberg Ruby	Pacific Telephone
	Smiley Sam	Pacific Telephone
	Sommers Ann Hardesty	Pacific Telephone
	Sosnova Lubov	Pacific Telephone
	Sternbock Bettie	Pacific Telephone
	Sullivan Alice J	Pacific Telephone
	Tasem S	Pacific Telephone
	Tate Louise	Pacific Telephone
	Thomas L	Pacific Telephone
	Thompson Annette	Pacific Telephone
	Towne M A	Pacific Telephone
	Triebel Johanna	Pacific Telephone
	Tucker Jack L	Pacific Telephone
	Tunick S	Pacific Telephone
	Turner Mozelle	Pacific Telephone
	Ungar J	Pacific Telephone
	Varrick Thyra	Pacific Telephone
	Vieira John	Pacific Telephone
	Vogel A A	Pacific Telephone
	Volkie Ralph	Pacific Telephone
	Waterbury Iolia B	Pacific Telephone
	Weinberg Wilbur W	Pacific Telephone
	Weinstein S	Pacific Telephone
	Welsh Frank M	Pacific Telephone
	White Geo W	Pacific Telephone

FINDINGS

<u>Year</u>	<u>Uses</u>	<u>Source</u>
1976	Wigderson R B	Pacific Telephone
	Williams A M	Pacific Telephone
	Williams Ben C	Pacific Telephone
	Wilson Earl	Pacific Telephone
	Wilson Neil K	Pacific Telephone
	Wilson Wm	Pacific Telephone
	Zakon Rochellee	Pacific Telephone
	Zelickman B	Pacific Telephone
	Fischer David	Pacific Telephone
	Fishman E	Pacific Telephone
	Friel W R	Pacific Telephone
	Frost Jack	Pacific Telephone
	Galloway Thelma Mrs	Pacific Telephone
	Gandy H M	Pacific Telephone
	Gartler A	Pacific Telephone
	Gibbs Lilian M	Pacific Telephone
	Goldstein D	Pacific Telephone
	Grable John R	Pacific Telephone
	Haddox C M Mrs	Pacific Telephone
	Hamburger Saml	Pacific Telephone
	Hanrahan M	Pacific Telephone
	Hegan Sam	Pacific Telephone
	Hickey Kathryn	Pacific Telephone
	Hinchliffe E	Pacific Telephone
	Hokom Zolia	Pacific Telephone
	Hollywood Knickerbocker Apartments Rental Ofc	Pacific Telephone
	Holmes M R	Pacific Telephone
	Housman Geo A	Pacific Telephone
	Howard Alan	Pacific Telephone
	Hsus Szechuan & Hunan Cuisine	Pacific Telephone
	Hsus Szechuan & Hunan Cuisine	Pacific Telephone
	Hudson Pauline	Pacific Telephone
	Jakobi Ervin	Pacific Telephone
	Jamais Mildred	Pacific Telephone
	Jestude Jas J	Pacific Telephone
	Johnson Serethia Yvonne Mrs	Pacific Telephone
	Josephs Louis MD	Pacific Telephone
	Kaye Hickey bty opr	Pacific Telephone

FINDINGS

<u>Year</u>	<u>Uses</u>	<u>Source</u>
1976	Keran Lillian	Pacific Telephone
	Keverline C B	Pacific Telephone
	Kinnaman G	Pacific Telephone
	Klein Jack	Pacific Telephone
	Knickerbocker Gift Shop	Pacific Telephone
	La Duke Gilbert	Pacific Telephone
	La Forte C	Pacific Telephone
	Lane Thos	Pacific Telephone
	Lehane Danl Patrick	Pacific Telephone
	Lichvar H	Pacific Telephone
	Linder E E	Pacific Telephone
	Lomas G S	Pacific Telephone
	Long Tom	Pacific Telephone
	Loveday Ruth Mrs	Pacific Telephone
	Lovett J	Pacific Telephone
	Mac Millan A L	Pacific Telephone
	Marks H	Pacific Telephone
	Mc Cluskie Clara	Pacific Telephone
	Mc Donald Hugh	Pacific Telephone
	Mc Leod Mary	Pacific Telephone
	Miller R J	Pacific Telephone
	Mona Lisa Photography	Pacific Telephone
	Ostrow Jos	Pacific Telephone
	Perlmutter Harry	Pacific Telephone
	Place Marguerite H	Pacific Telephone
	Plesch E	Pacific Telephone
	Powell W	Pacific Telephone
	Purcell Kermit	Pacific Telephone
	Raidt Geo C Mrs	Pacific Telephone
	Rapport Mildred	Pacific Telephone
	Ratner Sophia	Pacific Telephone
	Redman E	Pacific Telephone
	Rice Beth Z	Pacific Telephone
	Rignquist Glen	Pacific Telephone
1975	KNICKERBOCKER HOLLYWOOD TRAVEL SERVICE	Pacific Telephone
1970	KNICKERBOCKER HOLLYWD TRAVEL SERV	Pacific Telephone
1966	KNICKERBOCKER HOLLYWD TRAVEL SERV	Pacific Telephone

FINDINGS

<u>Year</u>	<u>Uses</u>	<u>Source</u>
1965	KNICKERBOCKER HOLLYWD TRAVEL SERV	Pacific Telephone
1964	KNICKERBOCKER HOLLYWD TRAVEL SERV	Pacific Telephone
1962	Mayer Lillian G	Pacific Telephone
	ALFA AUTO RENTAL	Pacific Telephone
1960	KNICKERBOCKER HOLLYWD TRAVEL SERV	Pacific Telephone
	KNICKERBOCKER HOLLYWD TRAVEL SERV LOS ANGELES	Pacific Telephone
1958	Mayer Lillian G	Pacific Telephone
	Skaletar Edward A MD	Pacific Telephone
1951	Ivar Av Knickerbocker Hollywood Hotel	Pacific Telephone & Telegraph Co.
	Hollywd Knickerbocker Travel Serv	Pacific Telephone & Telegraph Co.
	Knickerbocker Hollywd Travel Serv	Pacific Telephone & Telegraph Co.
	Knickerbocker Hotel Beauty Salon	Pacific Telephone & Telegraph Co.
	Mathews Jack r	Pacific Telephone & Telegraph Co.
	Whitney Franklin Mrs r	Pacific Telephone & Telegraph Co.
	Jackson Arlene r	Pacific Telephone & Telegraph Co.
	Chess Meyer W r	Pacific Telephone & Telegraph Co.
	Mayer Lillian G r	Pacific Telephone & Telegraph Co.
	Cobb C A Mrs r	Pacific Telephone & Telegraph Co.
	Ivar Av Beck Edw I r	Pacific Telephone & Telegraph Co.
	Ivar Av Hollywd Knickerbocker Hotel	Pacific Telephone & Telegraph Co.
	Ivar Av Hotel Hollywood Knickerbocker	Pacific Telephone & Telegraph Co.
	Ivar Av Knickerbocker Hotel Flower Shop Of Hollywd	Pacific Telephone & Telegraph Co.
	N Ivar Av Knickerbocker Hotel Hollywd	Pacific Telephone & Telegraph Co.
	Ivar Av Schloessman Anne Hollywd Knickerbocker Travel Serv	Pacific Telephone & Telegraph Co.
	Ivar Av Skaletar Edward A MD	Pacific Telephone & Telegraph Co.
1942	CHARLSTON M A mgr Hollywood Knickerbocker Hotel	Los Angeles Directory Co.
	GRIFFIN Noell G Alice Leimert Park Studio	Los Angeles Directory Co.
	HOLLYWOOD KNICKERBOOKER HOTEL M A Cheriston Mgr Mc Sibley Asst Mgr	Los Angeles Directory Co.
	KNICKERBOCKER Hotel	Los Angeles Directory Co.
	Sibley Mal asst mgr Hollywood Knickerbocker Hotel	Los Angeles Directory Co.
1937	BERGMAN Henry asst dir Chas Chaplin Film Corp	Los Angeles Directory Co.

FINDINGS

<u>Year</u>	<u>Uses</u>	<u>Source</u>
1937	Buscher Helma sten B A Newman	Los Angeles Directory Co.
	Craig Chas F sec treas Buttress Wallboard Co	Los Angeles Directory Co.
	ELLIOTT Doyne librn Pub Library	Los Angeles Directory Co.
	FERGUSON Rose slswn	Los Angeles Directory Co.
	Goldberg Isaac Sylvia dentist	Los Angeles Directory Co.
	HADLEY & Son R R and J R auto repr	Los Angeles Directory Co.
	HOLLYWOOD KNICKERBOCKER HOTEL Mrs Mary O Kehrlein Mgr Mal Sibley Asst Mgr	Los Angeles Directory Co.
	Kehrlein Emil jr Mary O asst v pres Capital Co	Los Angeles Directory Co.
	Kehrlein Mary O Mrs mgr Hollywood Knickerbocker Hotel	Los Angeles Directory Co.
	KENDALL READ Joan Reporter Los Angeles Times	Los Angeles Directory Co.
	Radin Alice C Mrs jwlr	Los Angeles Directory Co.
	Shelby Lucy R tchr City Sch	Los Angeles Directory Co.
	Sibley Mal asst mgr Hollywood Knickerbocker Hotel	Los Angeles Directory Co.
	Silton Edwin pres Rebecca & Silton Inc	Los Angeles Directory Co.
	Skaletar Edw A phys	Los Angeles Directory Co.
	STEPHENS J Frank treas Saml French Inc	Los Angeles Directory Co.
	1933	ALEXANDER Newton Thea sec treas John Clein Pictura Corp
Berghoff Albt C mgr Hollywood Knickerbocker Hotel		Los Angeles Directory Co.
Clein John M pres John Clein Pictures Corp		Los Angeles Directory Co.
Compan Paul Evelyn beauty shop		Los Angeles Directory Co.
Golder Louis booking agt		Los Angeles Directory Co.
HOLLYWOOD Knickerbocker Hotel		Los Angeles Directory Co.
KRESS & Lynn Carolyn Kress G H Lynn florists		Los Angeles Directory Co.
LEVY M Lester phys		Los Angeles Directory Co.
Lightner Theo v pres John Clein Pictures Corp		Los Angeles Directory Co.
Spangard Laurence C phys		Los Angeles Directory Co.
SYSTEM Auto Parks Ltd Jack Hazard pres Office		Los Angeles Directory Co.
WOODBURY Claire E asst mgr Hollywood Knickerbocker Hotel	Los Angeles Directory Co.	
1929	WEBSTER Neil chauff r	Los Angeles Directory Co.

FINDINGS

1716 IVAR AVE

<u>Year</u>	<u>Uses</u>	<u>Source</u>
1924	Schuh Amy mgr F O Schuh r	Los Angeles Directory Co.

1717 IVAR AVE

<u>Year</u>	<u>Uses</u>	<u>Source</u>
1986	WEST COAST TATTOO STUDIOS	Pacific Bell
1981	COAST TO COAST CAR RENTAL	Pacific Telephone
	NATIONWIDE AUTO TRANSPORTERS INC	Pacific Telephone
	SPEEDY CAR TRANSPORT	Pacific Telephone
1980	EMPLOYERS OVERLOAD CO	Pacific Telephone
1976	Best Instant Printing	Pacific Telephone
	Tonys Place	Pacific Telephone
1964	FOREIGN AUTO RENTAL	Pacific Telephone
1960	FOREIGN AUTO RENTAL	Pacific Telephone
1958	GREYHOUND RENT-A-CAR INC	Pacific Telephone
1957	GREYHOUND RENT-A-CAR INC	Pacific Telephone
	GREYHOUND RENT-A-CAR INC	Pacific Telephone
1954	HARTFORD U-DRIVE SYSTEM AUTO RENTLS	R. L. Polk & Co.
	HARTFORD S DRIVE-URSELF SERV INC HARTFORD U-DRIVE SYSTEM	R. L. Polk & Co.
1951	Ivar Av Hartford Auto Rental Hartford U Drive System	Pacific Telephone & Telegraph Co.
	Ivar Av Hartford Inc auto Rentl	Pacific Telephone & Telegraph Co.
	Ivar Av Hartford U Drive System auto rentls	Pacific Telephone & Telegraph Co.
	Ivar Av Hartfords Drive Urself Serv Inc Hartford U Drive System	Pacific Telephone & Telegraph Co.
	Ivar Av Robinson Albert Hartford U Drive System	Pacific Telephone & Telegraph Co.
	Ivar Av U Drive System Hartford	Pacific Telephone & Telegraph Co.
1950	HARTFORD U-DRIVE SYSTEM AUTO RENTLS	Pacific Telephone
	HARTFORD S DRIVE-URSELF SERV INC HARTFORD U-DRIVE SYSTEM	Pacific Telephone
	HARTFORD U DRIVE SYSTEM AUTO RENTLS	Pacific Telephone
	HARTFORD S DRIVE URSELF SERV INC HARTFORD U DRIVE SYSTEM	Pacific Telephone
	HARTFORD U-DRIVE SYSTEM AUTO RENTLS	Pacific Telephone

FINDINGS

<u>Year</u>	<u>Uses</u>	<u>Source</u>
1950	HARTFORDS DRIVE-URSELF SERV INC HARTFORD U-DRIVE SYSTEM	Pacific Telephone
	HARTFORD U-DRIVE SYSTEM AUTO RENTLS	Pacific Telephone
	HARTFORDS DRIVE-URSELF SERV INC HARTFORD U-DRIVE SYSTEM	Pacific Telephone
	HARTFORD U DRIVE SYSTEM AUTO RENTLS	Pacific Telephone
	HARTFORD S DRIVE URSELF SERV INC HARTFORD U DRIVE SYSTEM	Pacific Telephone
1942	HARTFORD Inc Albt Robinson pres auto rentals	Los Angeles Directory Co.
1937	Hartford Inc Albt Robinson mgr auto rentals	Los Angeles Directory Co.
	ROBINSON Albt mgr Hartford Inc	Los Angeles Directory Co.
1924	BURNS Mary E Mrs h	Los Angeles Directory Co.
	Grein Mamie Mrs r	Los Angeles Directory Co.
	RICE Frank A h	Los Angeles Directory Co.
	h	Los Angeles Directory Co.
	TABOR Carrie r	Los Angeles Directory Co.
	WALTERS Jack W W photoplayer h	Los Angeles Directory Co.
	WALTERS La Vina wid G A r	Los Angeles Directory Co.

1718 IVAR AVE

<u>Year</u>	<u>Uses</u>	<u>Source</u>
1929	Spillman Chas T br mgr Sun Drug Co r	Los Angeles Directory Co.
1924	KLINE Maurice h	Los Angeles Directory Co.

1722 IVAR AVE

<u>Year</u>	<u>Uses</u>	<u>Source</u>
1924	Stapper Louis ins h	Los Angeles Directory Co.
	Slonecker John F h	Los Angeles Directory Co.

1723 IVAR AVE

<u>Year</u>	<u>Uses</u>	<u>Source</u>
2000	CASABLANCA CLEANER	Haines & Company
1990	INTERNATIONAL BRIDE & GROOM TUXEDO RENTAL	Pacific Bell
1986	INTERNATIONAL BRIDE & GROOM TUXEDO RENTAL	Pacific Bell
1981	CATANZARITI CUSTOM TAILORS	Pacific Telephone
1976	Bon Aire Clothes For Men	Pacific Telephone
1951	Ivar Av	Pacific Telephone & Telegraph Co.

FINDINGS

<u>Year</u>	<u>Uses</u>	<u>Source</u>
1951	Adair of Hollywood	Pacific Telephone & Telegraph Co.
1942	Barstow J Royce Rebecca mens furngs	Los Angeles Directory Co.
1937	MALCOLM Jack	Los Angeles Directory Co.
	MALCOLM Nina drsmkr	Los Angeles Directory Co.
	OWEN Jimmie drsmkr	Los Angeles Directory Co.
1933	LOUD Chas G auto repr	Los Angeles Directory Co.
	LOUD Emma F writer	Los Angeles Directory Co.
	LOUD Ethyl drsmnkr	Los Angeles Directory Co.
1924	Slonecker Jas O watchmkr r	Los Angeles Directory Co.
	Mannoccir Beatrice R r	Los Angeles Directory Co.
	Mannoccir F David student r	Los Angeles Directory Co.
	Mannoccir Marie C r	Los Angeles Directory Co.
	BINGHAM Harry L office mgr Searles Music Co h	Los Angeles Directory Co.

1725 IVAR AVE

<u>Year</u>	<u>Uses</u>	<u>Source</u>
2013	THE OASIS	Cole Information Services
	THE OASIS OF HOLLYWOOD	Cole Information Services
2008	THE OASIS OF HOLLYWOOD	Cole Information Services
	THE OASIS	Cole Information Services
2006	THE OASIS	Haines Company, Inc.
	THE OASIS	Haines Company, Inc.
2000	HOLLYWD CHRISTN LFE	Haines & Company
	HOLY GHOST RPR SERV	Haines & Company
	MANANTIAL ABIERTO	Haines & Company
	OASIS OUTREACH CNTR	Haines & Company
	OASIS WOMENS CENTER	Haines & Company
1995	Hollywood Title Services	Pacific Bell
	Eppstein Mike Hollywood Title Services	Pacific Bell
1990	EPPSTEIN MIKE HOLLYWOOD TITLE SERVICES	Pacific Bell
	HOLLYWOOD TITLE SERVICES	Pacific Bell
1986	CHIROPRACTIC ASSOCIATES OF HOLLYWOOD	Pacific Bell
	DENNISON KRIS V DC	Pacific Bell
	EPPSTEIN MIKE HOLLYWOOD TITLE SERVICES	Pacific Bell
	HOLLYWOOD TITLE SERVICES	Pacific Bell
1981	CRISCUOLO STEPHEN J DC HOL	Pacific Telephone

FINDINGS

<u>Year</u>	<u>Uses</u>	<u>Source</u>
1981	ALLIED AUTO PARKS INC	Pacific Telephone
	EPPSTEIN MIKE HOLLYWOOD TITLE SERVICES	Pacific Telephone
	HOLLYWOOD TITLE SERVICES	Pacific Telephone
	ROYAL PARKING SERVICE INC	Pacific Telephone
	ROYAL REALTY & MANAGEMENT CO	Pacific Telephone
1976	ALLIED AUTO PARKS INC	Pacific Telephone
	Royal Parking Service Inc	Pacific Telephone
	Royal Realty & Management Co	Pacific Telephone
	A P M Service Co	Pacific Telephone
1970	AAA HEARING AID CENTER	Pacific Telephone
1965	AMERICAN HEARING AID CENTER	Pacific Telephone
1962	RANKHSII DAN L ATTY	Pacific Telephone
	ASSOCIATED HEARING CENTER HOLLYWD	Pacific Telephone
1951	Ivar Av	Pacific Telephone & Telegraph Co.
	Sommer Clinical Labs	Pacific Telephone & Telegraph Co.
	Sommer Melvin L MD Sommer Clinical Labs	Pacific Telephone & Telegraph Co.
	Ivar Av Brown J F Dr psychlst	Pacific Telephone & Telegraph Co.
	Ivar Av Hendricks Research Foundation	Pacific Telephone & Telegraph Co.
	Ivar Av Hendricks Wendell G Dr phy & sur	Pacific Telephone & Telegraph Co.
	Ivar Av Kaslow Arthur L MD	Pacific Telephone & Telegraph Co.
	Ivar Av Rosenthal Milton MD Sommer Clinical Labs	Pacific Telephone & Telegraph Co.
	N Ivar Av Walter Fred W Dr	Pacific Telephone & Telegraph Co.
1937	Steindl Chas R artist	Los Angeles Directory Co.
1933	Alport Nellie Mir	Los Angeles Directory Co.

1717 1/2 IVAR AVE

<u>Year</u>	<u>Uses</u>	<u>Source</u>
1986	A & R AUTO REPAIR	Pacific Bell
1981	TONY S PLACE	Pacific Telephone

IVER AVE

1714 IVER AVE

<u>Year</u>	<u>Uses</u>	<u>Source</u>
1986	SAXTON ANTOINETTE	Pacific Bell
1933	MARKS Josef booking agt	Los Angeles Directory Co.

FINDINGS

N CAHUENGA BLVD

1640 N CAHUENGA BLVD

<u>Year</u>	<u>Uses</u>	<u>Source</u>
2013	BANAYAN CONSTRUCTION CO	Cole Information Services
	ECCO LOUNGE	Cole Information Services
2008	TOKIO	Cole Information Services
	BANAYAN CONSTRUCTION CO	Cole Information Services
2006	BANAYANCONSTR	Haines Company, Inc.
	TOKIO	Haines Company, Inc.
1990	CATALINA BAR & GRILL	Pacific Bell
	B & C CONSTRUCTION	Pacific Bell

1641 N CAHUENGA BLVD

<u>Year</u>	<u>Uses</u>	<u>Source</u>
2013	PANPIPES MAGICKAL MARKETPLACE	Cole Information Services
2008	PANPIPES MAGICKAL MARKETPLACE	Cole Information Services
2006	PANPIPES MGCKL	Haines Company, Inc.
1958	Hollywood Pipe Shop	Pacific Telephone

1642 N CAHUENGA BLVD

<u>Year</u>	<u>Uses</u>	<u>Source</u>
2013	TAX & ACCOUNTING OFFICES	Cole Information Services
	AACWT CHARITABLE SERVICES	Cole Information Services
	SPEAR SECURITY & MANAGEMENT CO	Cole Information Services
2008	AUTOMOBILE ROADSIDE ASSISTANCE INC	Cole Information Services
	SKY TALENT AGENCY	Cole Information Services
	OK HOLLYWOOD SPANISH MAGAZN	Cole Information Services
2006	SERVICES	Haines Company, Inc.
	RAUL CUSTOM	Haines Company, Inc.
	AACWT	Haines Company, Inc.
	TRACKMYRIDE	Haines Company, Inc.
	TAILORS	Haines Company, Inc.
	AUTOMBL	Haines Company, Inc.
	ROADSIDE	Haines Company, Inc.
	ASSSTNCE INC	Haines Company, Inc.
	BOMBAMIX	Haines Company, Inc.
	BORNUNIQORN	Haines Company, Inc.
	FIRSTSECURITY	Haines Company, Inc.

FINDINGS

<u>Year</u>	<u>Uses</u>	<u>Source</u>
2006	MARKETING GROUP	Haines Company, Inc.
	OK HOLLYWD	Haines Company, Inc.
	MAGAZINE	Haines Company, Inc.
	RAMOSEduardo	Haines Company, Inc.
	CHARITABLE	Haines Company, Inc.

1643 N CAHUENGA BLVD

<u>Year</u>	<u>Uses</u>	<u>Source</u>
2013	LITTLE HONG KONG DELI & CHINA BISTRO	Cole Information Services
2008	HONG KONG DELI CHINESE RESTAURANT	Cole Information Services
2006	DELI&CHNA BSTRO	Haines Company, Inc.
	ULITTLEHNGKNG	Haines Company, Inc.

1645 N CAHUENGA BLVD

<u>Year</u>	<u>Uses</u>	<u>Source</u>
2008	E FLEMING ENTERPRISE INC	Cole Information Services
	EFISH & SHRIMP	Cole Information Services
2006	EFISH AND SHRIMP	Haines Company, Inc.
1975	BEREST AL HOLLYWOOD HEARING AID	Pacific Telephone
	HOLLYWOOD HEARING AID	Pacific Telephone
1965	ZENITH HEARING AID DEALERS	Pacific Telephone
1962	ZENITH HEARING AID CENTERS	Pacific Telephone
1958	HOLLYwood HEARING AID SUPPLY CO	Pacific Telephone
	Hollywood Hearing Aid Supply Co	Pacific Telephone

1647 N CAHUENGA BLVD

<u>Year</u>	<u>Uses</u>	<u>Source</u>
2006	HOLLYWD BARBER	Haines Company, Inc.

1649 N CAHUENGA BLVD

<u>Year</u>	<u>Uses</u>	<u>Source</u>
2013	CALIFORNIA WINGS CAFE	Cole Information Services
2008	CALIFORNIA WINGS CAFE	Cole Information Services
2006	CA WINGS CAFE	Haines Company, Inc.
1958	Vitale Nicola Vitale Restaurant	Pacific Telephone

FINDINGS

1651 N CAHUENGA BLVD

<u>Year</u>	<u>Uses</u>	<u>Source</u>
2013	HOLLYWOOD VIDEO	Cole Information Services
2008	CAHUENGA VIDEOS	Cole Information Services
2006	HOLLYWDVIDEO	Haines Company, Inc.

1652 N CAHUENGA BLVD

<u>Year</u>	<u>Uses</u>	<u>Source</u>
2013	WORLD BOOK & NEWS	Cole Information Services
2008	STEF JEN INC	Cole Information Services
	WORLD BOOK & NEWS	Cole Information Services
2006	WORLD BOOKS	Haines Company, Inc.
	EWORLD BOOK&	Haines Company, Inc.

1654 N CAHUENGA BLVD

<u>Year</u>	<u>Uses</u>	<u>Source</u>
2013	THE DIRECTORS BUREAU	Cole Information Services
	EIDELMAN WILLIAM MD	Cole Information Services
2008	KEYLAYSHUN THERAPY	Cole Information Services
2006	CENTER FOR	Haines Company, Inc.
	EIDELMANWILLIAM	Haines Company, Inc.
	TRNSFRMTN	Haines Company, Inc.
	HEALING	Haines Company, Inc.
	THESPRTLCTFOR	Haines Company, Inc.

1715 N CAHUENGA BLVD

<u>Year</u>	<u>Uses</u>	<u>Source</u>
2013	AMAZING AMERICA TOURS	Cole Information Services
	GREYHOUND PACKAGEXPRESS	Cole Information Services
	GREYHOUND BUS LINES	Cole Information Services
2008	GREYHOUND LINES INC	Cole Information Services
	HOLLYWOOD GREYHOUND	Cole Information Services
2006	GREYHOUND BUS	Haines Company, Inc.
	TOURS	Haines Company, Inc.
	BERNARDS VALET	Haines Company, Inc.
	AMAZING AMERICA	Haines Company, Inc.
	EXPRESS HOLLYWD	Haines Company, Inc.
	r GREYHOUND PCKG	Haines Company, Inc.
	LINES HOLLYWD	Haines Company, Inc.

FINDINGS

1716 N CAHUENGA BLVD

<u>Year</u>	<u>Uses</u>	<u>Source</u>
2013	EMPIRE NIGHT CLUB	Cole Information Services
	SHARKYS WOODFIRED MEXICAN GRILL	Cole Information Services
2008	FIRST OPPORTUNITY	Cole Information Services
	SHARKYS MEXICAN GRILL	Cole Information Services
2006	MECCA	Haines Company, Inc.
	SHARKYS MEXICAN GRILL	Haines Company, Inc.
1980	Tick Teck Restaurant	Pacific Telephone
1970	TICK TOCK RESTAURANT	Pacific Telephone
1965	TICK TOCK RESTAURANT	Pacific Telephone
1962	TICK TOCK RESTAURANT	Pacific Telephone
1937	HOFFMAN Valetta cash A M Johnson	Los Angeles Directory Co.

N IVAR AVE

1714 N IVAR AVE

<u>Year</u>	<u>Uses</u>	<u>Source</u>
1990	S J S PRIVATE INVESTIGATORS	Pacific Bell

FINDINGS

TARGET PROPERTY: ADDRESS NOT IDENTIFIED IN RESEARCH SOURCE

The following Target Property addresses were researched for this report, and the addresses were not identified in the research source.

Address Researched

6360-6366 Hollywood
Boulevard

Address Not Identified in Research Source

2004, 2003, 2001, 1999, 1996, 1992, 1991, 1976, 1975, 1972, 1971, 1970, 1969,
1967, 1966, 1965, 1964, 1963, 1961, 1960, 1958, 1957, 1956, 1955, 1954, 1952, 1951, 1950, 1949,
1948, 1947, 1946, 1945, 1944, 1940, 1939, 1938, 1936, 1935, 1934,
1932, 1931, 1930, 1928, 1927, 1926, 1925, 1923, 1921, 1920

ADJOINING PROPERTY: ADDRESSES NOT IDENTIFIED IN RESEARCH SOURCE

The following Adjoining Property addresses were researched for this report, and the addresses were not identified in research source.

Address Researched

1633 COSMO

Address Not Identified in Research Source

2013, 2008, 2006, 2004, 2003, 2001, 2000, 1999, 1996, 1995, 1992, 1991, 1990,
1985, 1981, 1980, 1976, 1975, 1972, 1971, 1970, 1969, 1967, 1966, 1965, 1964,
1963, 1962, 1961, 1960, 1958, 1957, 1956, 1955, 1954, 1952, 1951, 1950, 1949,
1948, 1947, 1946, 1945, 1944, 1942, 1940, 1939, 1938, 1937, 1936, 1935, 1934,
1933, 1932, 1931, 1930, 1929, 1928, 1927, 1926, 1925, 1924, 1923, 1921, 1920

1633 COSMO ST

2013, 2008, 2006, 2004, 2003, 2001, 1999, 1996, 1995, 1992, 1991, 1990, 1986,
1985, 1981, 1980, 1976, 1975, 1972, 1971, 1970, 1969, 1967, 1966, 1965, 1964,
1963, 1962, 1961, 1960, 1958, 1957, 1956, 1955, 1954, 1952, 1951, 1950, 1949,
1948, 1947, 1946, 1945, 1944, 1942, 1940, 1939, 1938, 1937, 1936, 1935, 1934,
1933, 1932, 1931, 1930, 1929, 1928, 1927, 1926, 1925, 1924, 1923, 1921, 1920

1634 IVAR AVE

2013, 2008, 2004, 2003, 2001, 2000, 1999, 1996, 1995, 1992, 1991, 1990, 1986,
1985, 1981, 1980, 1976, 1975, 1972, 1971, 1970, 1969, 1967, 1966, 1965, 1964,
1963, 1962, 1961, 1960, 1958, 1957, 1956, 1955, 1954, 1952, 1951, 1950, 1949,
1948, 1947, 1946, 1945, 1944, 1942, 1940, 1939, 1938, 1937, 1936, 1935, 1934,
1933, 1932, 1931, 1930, 1929, 1928, 1927, 1926, 1925, 1924, 1923, 1921, 1920

1640 CAHUENGA BLVD

2013, 2008, 2006, 2004, 2003, 2001, 2000, 1999, 1996, 1995, 1992, 1991, 1990,
1985, 1980, 1976, 1975, 1972, 1971, 1970, 1969, 1967, 1966, 1965, 1964, 1963,
1962, 1961, 1960, 1958, 1957, 1956, 1955, 1954, 1952, 1950, 1949, 1948, 1947,
1946, 1945, 1944, 1940, 1939, 1938, 1936, 1935, 1934, 1933, 1932, 1931, 1930,
1929, 1928, 1927, 1926, 1925, 1924, 1923, 1921, 1920

1640 CAHUENGA BLVD N

2013, 2008, 2006, 2004, 2003, 2001, 1999, 1996, 1995, 1992, 1991, 1990, 1986,
1985, 1981, 1980, 1976, 1975, 1972, 1971, 1970, 1969, 1967, 1966, 1965, 1964,
1963, 1962, 1961, 1960, 1958, 1957, 1956, 1955, 1954, 1952, 1951, 1950, 1949,
1948, 1947, 1946, 1945, 1944, 1942, 1940, 1939, 1938, 1937, 1936, 1935, 1934,
1933, 1932, 1931, 1930, 1929, 1928, 1927, 1926, 1925, 1924, 1923, 1921, 1920

1640 N CAHUENGA BLVD

2013, 2008, 2004, 2003, 2001, 2000, 1999, 1996, 1995, 1992, 1991, 1986, 1985,
1981, 1980, 1976, 1975, 1972, 1971, 1970, 1969, 1967, 1966, 1965, 1964, 1963,
1962, 1961, 1960, 1958, 1957, 1956, 1955, 1954, 1952, 1951, 1950, 1949, 1948,
1947, 1946, 1945, 1944, 1942, 1940, 1939, 1938, 1937, 1936, 1935, 1934, 1933,
1932, 1931, 1930, 1929, 1928, 1927, 1926, 1925, 1924, 1923, 1921, 1920

1640 N CAHUENGA BLVD

2006, 2004, 2003, 2001, 2000, 1999, 1996, 1995, 1992, 1991, 1990, 1986, 1985,
1981, 1980, 1976, 1975, 1972, 1971, 1970, 1969, 1967, 1966, 1965, 1964, 1963,
1962, 1961, 1960, 1958, 1957, 1956, 1955, 1954, 1952, 1951, 1950, 1949, 1948,
1947, 1946, 1945, 1944, 1942, 1940, 1939, 1938, 1937, 1936, 1935, 1934, 1933,
1932, 1931, 1930, 1929, 1928, 1927, 1926, 1925, 1924, 1923, 1921, 1920

APPENDIX G
Radius Profile Report

Palmer Building ESA

6360-6366 Hollywood Boulevard
Los Angeles, CA 90028

Inquiry Number: 4865365.2s
February 28, 2017

EDR Summary Radius Map Report



6 Armstrong Road, 4th floor
Shelton, CT 06484
Toll Free: 800.352.0050
www.edrnet.com

TABLE OF CONTENTS

<u>SECTION</u>	<u>PAGE</u>
Executive Summary	ES1
Overview Map	2
Detail Map	3
Map Findings Summary	4
Map Findings	8
Orphan Summary	165
Government Records Searched/Data Currency Tracking	GR-1
 <u>GEOCHECK ADDENDUM</u>	
Physical Setting Source Addendum	A-1
Physical Setting Source Summary	A-2
Physical Setting Source Map	A-7
Physical Setting Source Map Findings	A-8
Physical Setting Source Records Searched	PSGR-1

Thank you for your business.
Please contact EDR at 1-800-352-0050
with any questions or comments.

Disclaimer - Copyright and Trademark Notice

This Report contains certain information obtained from a variety of public and other sources reasonably available to Environmental Data Resources, Inc. It cannot be concluded from this Report that coverage information for the target and surrounding properties does not exist from other sources. **NO WARRANTY EXPRESSED OR IMPLIED, IS MADE WHATSOEVER IN CONNECTION WITH THIS REPORT. ENVIRONMENTAL DATA RESOURCES, INC. SPECIFICALLY DISCLAIMS THE MAKING OF ANY SUCH WARRANTIES, INCLUDING WITHOUT LIMITATION, MERCHANTABILITY OR FITNESS FOR A PARTICULAR USE OR PURPOSE. ALL RISK IS ASSUMED BY THE USER. IN NO EVENT SHALL ENVIRONMENTAL DATA RESOURCES, INC. BE LIABLE TO ANYONE, WHETHER ARISING OUT OF ERRORS OR OMISSIONS, NEGLIGENCE, ACCIDENT OR ANY OTHER CAUSE, FOR ANY LOSS OF DAMAGE, INCLUDING, WITHOUT LIMITATION, SPECIAL, INCIDENTAL, CONSEQUENTIAL, OR EXEMPLARY DAMAGES. ANY LIABILITY ON THE PART OF ENVIRONMENTAL DATA RESOURCES, INC. IS STRICTLY LIMITED TO A REFUND OF THE AMOUNT PAID FOR THIS REPORT.** Purchaser accepts this Report "AS IS". Any analyses, estimates, ratings, environmental risk levels or risk codes provided in this Report are provided for illustrative purposes only, and are not intended to provide, nor should they be interpreted as providing any facts regarding, or prediction or forecast of, any environmental risk for any property. Only a Phase I Environmental Site Assessment performed by an environmental professional can provide information regarding the environmental risk for any property. Additionally, the information provided in this Report is not to be construed as legal advice.

Copyright 2017 by Environmental Data Resources, Inc. All rights reserved. Reproduction in any media or format, in whole or in part, of any report or map of Environmental Data Resources, Inc., or its affiliates, is prohibited without prior written permission.

EDR and its logos (including Sanborn and Sanborn Map) are trademarks of Environmental Data Resources, Inc. or its affiliates. All other trademarks used herein are the property of their respective owners.

EXECUTIVE SUMMARY

A search of available environmental records was conducted by Environmental Data Resources, Inc (EDR). The report was designed to assist parties seeking to meet the search requirements of EPA's Standards and Practices for All Appropriate Inquiries (40 CFR Part 312), the ASTM Standard Practice for Environmental Site Assessments (E 1527-13) or custom requirements developed for the evaluation of environmental risk associated with a parcel of real estate.

TARGET PROPERTY INFORMATION

ADDRESS

6360-6366 HOLLYWOOD BOULEVARD
LOS ANGELES, CA 90028

COORDINATES

Latitude (North): 34.1012660 - 34° 6' 4.55"
Longitude (West): 118.3286780 - 118° 19' 43.24"
Universal Transverse Mercator: Zone 11
UTM X (Meters): 377438.4
UTM Y (Meters): 3773986.2
Elevation: 381 ft. above sea level

USGS TOPOGRAPHIC MAP ASSOCIATED WITH TARGET PROPERTY

Target Property: TP
Source: U.S. Geological Survey

AERIAL PHOTOGRAPHY IN THIS REPORT

Portions of Photo from: 20140515
Source: USDA

MAPPED SITES SUMMARY

Target Property Address:
6360-6366 HOLLYWOOD BOULEVARD
LOS ANGELES, CA 90028

Click on Map ID to see full detail.

MAP ID	SITE NAME	ADDRESS	DATABASE ACRONYMS	RELATIVE ELEVATION	DIST (ft. & mi.) DIRECTION
A1	ROTH D M	1720 CAHUENGA BLVD	EDR Hist Cleaner	Higher	121, 0.023, NW
A2		1642 N CAHUENGA BLVD	EDR Hist Auto	Lower	166, 0.031, WSW
B3		1617 COSMO ST	EDR Hist Cleaner	Lower	168, 0.032, SSW
A4	NECKTIE SERVICE CO	1650 CAHUENGA BLVD	EDR Hist Cleaner	Higher	195, 0.037, West
B5	LA HOLLYWOOD REGIONA	1623 IVAR AVE	RCRA-SQG, FINDS, ECHO	Lower	225, 0.043, SSE
A6	WHITE HYMAN	1645 N CAHUENGA BLVD	EDR Hist Cleaner	Higher	264, 0.050, West
C7	LOUD C G	1723 IVAR AVE	EDR Hist Auto	Higher	315, 0.060, NNE
C8		1723 IVAR AVE	EDR Hist Cleaner	Higher	315, 0.060, NNE
A9	LONGWORTH MONAGHAN	1709 CAHUENGA BLVD	EDR Hist Auto	Higher	331, 0.063, NW
B10	BLANKS J L	1609 IVAR AVE	EDR Hist Auto	Lower	332, 0.063, SSE
B11		1608 N CAHUENGA BLVD	EDR Hist Auto	Lower	348, 0.066, SSW
B12	BERNARD HARRY	1604 CAHUENGA BLVD	EDR Hist Cleaner	Lower	378, 0.072, SSW
A13	HOLLY PARK AUTO SERV	1719 CAHUENGA TER	EDR Hist Auto	Higher	389, 0.074, NW
D14	WRIGHT L R	1728 CAHUENGA BLVD	EDR Hist Auto	Higher	401, 0.076, NNW
B15	CRYTZER W E	1600 CAHUENGA BLVD	EDR Hist Auto	Lower	401, 0.076, SSW
D16	CAMPBELL L S	1723 CAHUENGA BLVD	EDR Hist Auto	Higher	417, 0.079, NW
B17	BECQUER ROSE MRS	1609 CAHUENGA BLVD	EDR Hist Cleaner	Lower	422, 0.080, SW
E18	DAVIES BROS	1600 COSMOS CT	EDR Hist Cleaner	Lower	438, 0.083, South
D19	HIKES J H JR	1731 CAHUENGA BLVD	EDR Hist Auto	Higher	476, 0.090, NNW
E20	HOLLYWOOD SPEEDOMETE	6382 SELMA AVE	EDR Hist Auto	Lower	496, 0.094, SSW
D21	BOB SMITH VOLKSWAGEN	1750 N CAHUENGA BLVD	HIST UST	Higher	504, 0.095, NNW
D22	BOB SMITH BMW	1750 CAHUENGA BLVD	SWEEPS UST, HIST UST, CA FID UST	Higher	504, 0.095, NNW
D23	BOB SMITH	1750 N CAHUENGA	RCRA-SQG, SLIC, FINDS, ECHO	Higher	504, 0.095, NNW
F24	RINNER W A	6417 SELMA AVE	EDR Hist Auto	Lower	517, 0.098, SW
G25	HASSON I H	6282 HOLLYWOOD BLVD	EDR Hist Cleaner	Lower	520, 0.098, ENE
D26	STONE BENJ	1737 CAHUENGA BLVD	EDR Hist Cleaner	Higher	541, 0.102, NNW
C27	THOMPSON O G MRS	1751 IVAR AVE	EDR Hist Auto	Higher	553, 0.105, North
H28	SUPERFINE AUTO SERVI	1601 VINE WY	EDR Hist Auto	Lower	564, 0.107, SE
H29	GOLDRING CHAS	1623 VINE WY	EDR Hist Cleaner	Lower	566, 0.107, ESE
G30	JAFFE ROSE	6274 HOLLYWOOD BLVD	EDR Hist Cleaner	Lower	569, 0.108, East
G31	BELLON M A MRS	6272 HOLLYWOOD BLVD	EDR Hist Cleaner	Lower	582, 0.110, East
G32	BERRO LEON	1713 VINE WY	EDR Hist Cleaner	Higher	590, 0.112, NE
F33	BEITCH HARRY	6406 SELMA AVE	EDR Hist Cleaner	Lower	601, 0.114, SSW
F34	NEWCOMB R E	6410 SELMA AVE	EDR Hist Auto	Lower	622, 0.118, SW
F35		1626 WILCOX AVE	EDR Hist Auto	Lower	636, 0.120, WSW
G36	CENTER STAGE ADVERTI	6283 HOLLYWOOD BLVD	RCRA-SQG, FINDS, HAZNET, ECHO	Lower	643, 0.122, ENE
37	HADLEY SON	1754 IVAR AVE	EDR Hist Auto	Higher	650, 0.123, NNE
I38	CVS PHARMACY #9624	1747 NORTH CAHUENGA	RCRA-LQG, FINDS, ECHO	Higher	720, 0.136, NNW
I39	BOB SMITH PORSCHE AU	1751 N CAHUENGA BLVD	HIST UST	Higher	732, 0.139, NNW

MAPPED SITES SUMMARY

Target Property Address:
6360-6366 HOLLYWOOD BOULEVARD
LOS ANGELES, CA 90028

Click on Map ID to see full detail.

MAP ID	SITE NAME	ADDRESS	DATABASE ACRONYMS	RELATIVE ELEVATION	DIST (ft. & mi.) DIRECTION
I40	BOB SMITH MITSUBISHI	1751 N CAHUENGA BLVD	SWEEPS UST, HIST UST, CA FID UST	Higher	732, 0.139, NNW
J41	MERCEDES-BENZ HOLLYW	6353 W SUNSET BLVD	UST, SWEEPS UST	Lower	778, 0.147, SSE
J42	MERCEDES BENZ HOLLYW	6465 W SUNSET BLVD	SWEEPS UST, HIST UST, CA FID UST	Lower	778, 0.147, SSE
K43	CERTIFIED PRINTERS	1525 CAHUENGA BLVD	RCRA-SQG, FINDS, ECHO	Lower	835, 0.158, SSW
44	CHURCH OF SCIENTOLOG	5930 FRANKLIN AVE	SWEEPS UST, CA FID UST	Lower	860, 0.163, East
L45	HOLLYWOOD POLICE STA	1538 N WILCOX	HIST UST	Lower	921, 0.174, SW
L46	HOLLYWOOD POLICE STA	1538 WILCOX AVE	HIST UST	Lower	921, 0.174, SW
L47	UNK	1545 N WILCOX AVE	SWEEPS UST, CA FID UST	Lower	955, 0.181, SW
K48	TEXACO #0374 (FORMER	6409 SUNSET BLVD	LUST, HIST CORTESE	Lower	962, 0.182, South
I49	UNOCAL #0823	1803 CHAUENGA	LUST, HIST CORTESE	Higher	980, 0.186, NNW
L50	HORNBURG JAGUAR	1520 N WILCOX AVE	AST	Lower	991, 0.188, SW
L51	AIR BOURNE FREIGHT	1520 N WILCOX AVE	SWEEPS UST	Lower	991, 0.188, SW
M52	TEXACO	6407 W SUNSET BLVD	HIST UST	Lower	1089, 0.206, South
M53	TEXACO STATION	6407 W SUNSET BLVD	SWEEPS UST, HIST UST, CA FID UST, HAZNET	Lower	1089, 0.206, South
N54	HOLLYWOOD MAIN NO 25	1500 VINE ST	RCRA NonGen / NLR, HAZNET	Lower	1149, 0.218, SE
O55	CVS PHARMACY #10433	6201 HOLLYWOOD BLVD	RCRA-LQG, ECHO	Lower	1152, 0.218, East
56	JAMES HOUSE SQUARE L	6541 HOLLYWOOD BLVD	SWEEPS UST, CA FID UST	Higher	1153, 0.218, WNW
57	HOLLYWOOD MERCEDES B	6465 SUNSET BLVD	RCRA-SQG, HIST UST, FINDS, HAZNET, ECHO	Lower	1208, 0.229, SSW
N58	COPYMAT	6301 SUNSET BLVD STE	RCRA-SQG, FINDS, ECHO	Lower	1228, 0.233, SSE
N59	RAGING FINGERS	6301 SUNSET BLVD #10	RCRA-SQG, FINDS, ECHO	Lower	1228, 0.233, SSE
N60	WALGREENS #15278	1501 VINE ST	RCRA-CESQG	Lower	1232, 0.233, SSE
P61	CHAMP GOLDEN TOUCH C	1821 CAHAUMGA	RCRA-SQG, FINDS, ECHO	Higher	1243, 0.235, NNW
Q62	GROUP W BROADCASTING	6230 YUCCA ST	SWEEPS UST	Higher	1261, 0.239, NE
Q63	KFWB NEWS 98	6230 YUCCA ST	UST	Higher	1261, 0.239, NE
O64	NETWORK AUTO BODY #2	6161 HOLLYWOOD BLVD	RCRA-SQG, SWEEPS UST, CA FID UST, FINDS, ECHO	Lower	1276, 0.242, East
65	PRESTIGE AUTO BODY	6567 SELMA AVE	RCRA-SQG, SWEEPS UST, CA FID UST, FINDS, EMI,...	Lower	1290, 0.244, WSW
P66	CHAN'S SHELL SERVICE	6420 FRANKLIN AVE	HIST UST	Higher	1302, 0.247, NNW
P67	IN JOON SUH/CHAN BON	6420 FRANKLIN AVE	SWEEPS UST, HIST UST, CA FID UST	Higher	1302, 0.247, NNW
P68	CHAN'S SHELL SERVICE	6420 FRANKLIN AVE	UST	Higher	1302, 0.247, NNW
69	SUNSET LANDMARK	6525 SUNSET BLVD.	LUST	Lower	1383, 0.262, SW
R70	LIDO CLEANERS	1901 WILCOX	SLIC, ENF	Higher	1573, 0.298, NNW
R71	LIDO CLEANERS	1901-1907 NORTH WILC	SLIC	Higher	1573, 0.298, NNW
S72	HOSEP BAJAKAJIAN	6230 FRANKLIN AVE	LUST, HIST UST, CHMIRS	Higher	1675, 0.317, NE
S73	MOBIL STATION 18-HXW	6230 FRANKLIN STREET	LUST	Higher	1675, 0.317, NE
T74	CHEVRON #9-0458	1934 CAHUENGA	LUST, HIST CORTESE	Higher	1805, 0.342, NNW
T75	CHEVRON #9-0458	1934 CAHUENGA BLVD	LUST	Higher	1805, 0.342, NNW
76	FIRE STATION #27	1355 N CAHUENGA BLVD	LUST, SWEEPS UST, CA FID UST, HIST CORTESE	Lower	1884, 0.357, South
S77	CHEVRON STATION 9 08	6201 FRANKLIN AVE	RCRA-SQG, SWEEPS UST, CA FID UST, FINDS, HIST...	Higher	1920, 0.364, NE
S78	CHEVRON #9-0880	6201 FRANKLIN AVE S	LUST	Higher	1920, 0.364, NE

MAPPED SITES SUMMARY

Target Property Address:
 6360-6366 HOLLYWOOD BOULEVARD
 LOS ANGELES, CA 90028

Click on Map ID to see full detail.

MAP ID	SITE NAME	ADDRESS	DATABASE ACRONYMS	RELATIVE ELEVATION	DIST (ft. & mi.) DIRECTION
U79	ARCO #1057	6100 FRANKLIN AVE	LUST	Higher	2161, 0.409, NE
U80	ARCO #1057	6100 FRANKLIN	LUST, HIST CORTESE	Higher	2161, 0.409, NE
81	PARAGON CLEANERS	1310 VINE STREET	SLIC, BROWNFIELDS	Lower	2320, 0.439, SSE
V82	UNION OIL SERVICE ST	6051 FRANKLIN AVENUE	LUST, HIST UST, HIST CORTESE	Higher	2565, 0.486, NE
V83	TOSCO S.S. #0942	6051 FRANKLIN AVE	LUST	Higher	2565, 0.486, NE
W84	FOUNTAIN-VINE PLAZA	1253 NORTH VINE STRE	SLIC, BROWNFIELDS	Lower	2575, 0.488, SSE
W85	SNOW WHITE CLEANERS	1246 NORTH VINE STRE	ENVIROSTOR, VCP, DEED	Lower	2687, 0.509, SSE
86	SANTA MONICA/VINE PR	FOUNTAIN AVENUE/LA M	ENVIROSTOR, SCH	Lower	2984, 0.565, SSE
87	GROESBECK CONSTRUCTI	1522 N HIGHLAND AVE	ENVIROSTOR, HAZNET	Lower	3114, 0.590, WSW
88	BOYLES-SNYDER CO	6610 LEXINGTON AVE	ENVIROSTOR, LA Co. Site Mitigation	Lower	3460, 0.655, SSW
89	BOBS CLEANERS	5823 FRANKLIN AVE	RCRA-SQG, ENVIROSTOR, FINDS, DRYCLEANERS, HAZNET	Higher	3908, 0.740, ENE
90	SANTA MONICA/VINE PR	GORDON ST/LEXINGTON	ENVIROSTOR, SCH	Lower	4013, 0.760, SE
91	CENTRAL LOS ANGELES	SUNSET/VAN NESS AVEN	ENVIROSTOR, SCH	Lower	4023, 0.762, ESE
X92	AVA HOLLYWOOD	6648, 6650 W. LEXING	ENVIROSTOR, VCP	Lower	4138, 0.784, SSW
93	SANTA MONICA HOLDING	6150 SANTA MONICA BL	ENVIROSTOR, LA Co. Site Mitigation	Lower	4161, 0.788, SSE
94	SANTA MONICA/VINE PR	GORDON ST/LEXINGTON	ENVIROSTOR, SCH	Lower	4206, 0.797, SE
X95	PRODUCERS & QUANTITY	6660 SANTA MONICA BO	ENVIROSTOR	Lower	4264, 0.808, SSW
96	KODAK HOLLYWOOD CAMP	6700 SANTA MONICA BO	ENVIROSTOR, LUST, VCP	Lower	4556, 0.863, SSW
97	VINE STREET ELEMENTA	955 NORTH VINE STREE	ENVIROSTOR, SCH	Lower	4703, 0.891, South
98	SANTA MONICA/VINE PR	FOUNTAIN AVE/VAN NES	ENVIROSTOR, SCH	Lower	4777, 0.905, ESE
99	CREST NATIONAL OPTIC	6721 ROMAINE STREET	ENVIROSTOR, LOS ANGELES CO. HMS	Lower	5018, 0.950, SSW

EXECUTIVE SUMMARY

TARGET PROPERTY SEARCH RESULTS

The target property was not listed in any of the databases searched by EDR.

SURROUNDING SITES: SEARCH RESULTS

Surrounding sites were identified in the following databases.

Elevations have been determined from the USGS Digital Elevation Model and should be evaluated on a relative (not an absolute) basis. Relative elevation information between sites of close proximity should be field verified. Sites with an elevation equal to or higher than the target property have been differentiated below from sites with an elevation lower than the target property.

Page numbers and map identification numbers refer to the EDR Radius Map report where detailed data on individual sites can be reviewed.

Sites listed in ***bold italics*** are in multiple databases.

Unmappable (orphan) sites are not considered in the foregoing analysis.

STANDARD ENVIRONMENTAL RECORDS

Federal RCRA generators list

RCRA-LQG: A review of the RCRA-LQG list, as provided by EDR, and dated 12/12/2016 has revealed that there are 2 RCRA-LQG sites within approximately 0.25 miles of the target property.

<u>Equal/Higher Elevation</u>	<u>Address</u>	<u>Direction / Distance</u>	<u>Map ID</u>	<u>Page</u>
<i>CVS PHARMACY #9624</i>	<i>1747 NORTH CAHUENGA</i>	<i>NNW 1/8 - 1/4 (0.136 mi.)</i>	<i>I38</i>	<i>15</i>
<u>Lower Elevation</u>	<u>Address</u>	<u>Direction / Distance</u>	<u>Map ID</u>	<u>Page</u>
<i>CVS PHARMACY #10433</i>	<i>6201 HOLLYWOOD BLVD</i>	<i>E 1/8 - 1/4 (0.218 mi.)</i>	<i>O55</i>	<i>19</i>

RCRA-SQG: A review of the RCRA-SQG list, as provided by EDR, and dated 12/12/2016 has revealed that there are 10 RCRA-SQG sites within approximately 0.25 miles of the target property.

<u>Equal/Higher Elevation</u>	<u>Address</u>	<u>Direction / Distance</u>	<u>Map ID</u>	<u>Page</u>
<i>BOB SMITH</i>	<i>1750 N CAHUENGA</i>	<i>NNW 0 - 1/8 (0.095 mi.)</i>	<i>D23</i>	<i>12</i>
<i>CHAMP GOLDEN TOUCH C</i>	<i>1821 CAHAUMGA</i>	<i>NNW 1/8 - 1/4 (0.235 mi.)</i>	<i>P61</i>	<i>21</i>
<u>Lower Elevation</u>	<u>Address</u>	<u>Direction / Distance</u>	<u>Map ID</u>	<u>Page</u>
<i>LA HOLLYWOOD REGIONA</i>	<i>1623 IVAR AVE</i>	<i>SSE 0 - 1/8 (0.043 mi.)</i>	<i>B5</i>	<i>8</i>
<i>CENTER STAGE ADVERTI</i>	<i>6283 HOLLYWOOD BLVD</i>	<i>ENE 0 - 1/8 (0.122 mi.)</i>	<i>G36</i>	<i>14</i>
<i>CERTIFIED PRINTERS</i>	<i>1525 CAHUENGA BLVD</i>	<i>SSW 1/8 - 1/4 (0.158 mi.)</i>	<i>K43</i>	<i>16</i>
<i>HOLLYWOOD MERCEDES B</i>	<i>6465 SUNSET BLVD</i>	<i>SSW 1/8 - 1/4 (0.229 mi.)</i>	<i>57</i>	<i>20</i>
<i>COPYMAT</i>	<i>6301 SUNSET BLVD STE</i>	<i>SSE 1/8 - 1/4 (0.233 mi.)</i>	<i>N58</i>	<i>20</i>
<i>RAGING FINGERS</i>	<i>6301 SUNSET BLVD #10</i>	<i>SSE 1/8 - 1/4 (0.233 mi.)</i>	<i>N59</i>	<i>20</i>
<i>NETWORK AUTO BODY #2</i>	<i>6161 HOLLYWOOD BLVD</i>	<i>E 1/8 - 1/4 (0.242 mi.)</i>	<i>O64</i>	<i>21</i>
<i>PRESTIGE AUTO BODY</i>	<i>6567 SELMA AVE</i>	<i>WSW 1/8 - 1/4 (0.244 mi.)</i>	<i>65</i>	<i>22</i>

EXECUTIVE SUMMARY

RCRA-CESQG: A review of the RCRA-CESQG list, as provided by EDR, and dated 12/12/2016 has revealed that there is 1 RCRA-CESQG site within approximately 0.25 miles of the target property.

<u>Lower Elevation</u>	<u>Address</u>	<u>Direction / Distance</u>	<u>Map ID</u>	<u>Page</u>
WALGREENS #15278	1501 VINE ST	SSE 1/8 - 1/4 (0.233 mi.)	N60	20

State- and tribal - equivalent CERCLIS

ENVIROSTOR: A review of the ENVIROSTOR list, as provided by EDR, and dated 10/31/2016 has revealed that there are 15 ENVIROSTOR sites within approximately 1 mile of the target property.

<u>Equal/Higher Elevation</u>	<u>Address</u>	<u>Direction / Distance</u>	<u>Map ID</u>	<u>Page</u>
BOBS CLEANERS Facility Id: 19720027 Status: Refer: 1248 Local Agency	5823 FRANKLIN AVE	ENE 1/2 - 1 (0.740 mi.)	89	29
<u>Lower Elevation</u>	<u>Address</u>	<u>Direction / Distance</u>	<u>Map ID</u>	<u>Page</u>
SNOW WHITE CLEANERS Facility Id: 60000967 Status: Certified O&M - Land Use Restrictions Only	1246 NORTH VINE STRE	SSE 1/2 - 1 (0.509 mi.)	W85	28
SANTA MONICA/VINE PR Facility Id: 19880062 Status: Inactive - Withdrawn	FOUNTAIN AVENUE/LA M	SSE 1/2 - 1 (0.565 mi.)	86	28
GROESBECK CONSTRUCTI Facility Id: 71003403 Status: Refer: Other Agency	1522 N HIGHLAND AVE	WSW 1/2 - 1 (0.590 mi.)	87	29
BOYLES-SNYDER CO Facility Id: 71002430 Status: Refer: Other Agency	6610 LEXINGTON AVE	SSW 1/2 - 1 (0.655 mi.)	88	29
SANTA MONICA/VINE PR Facility Id: 19880064 Status: Inactive - Withdrawn	GORDON ST/LEXINGTON	SE 1/2 - 1 (0.760 mi.)	90	30
CENTRAL LOS ANGELES Facility Id: 19990041 Status: Certified	SUNSET/VAN NESS AVEN	ESE 1/2 - 1 (0.762 mi.)	91	30
AVA HOLLYWOOD Facility Id: 60000422 Status: Active	6648, 6650 W. LEXING	SSW 1/2 - 1 (0.784 mi.)	X92	30
SANTA MONICA HOLDING Facility Id: 19000032 Status: Refer: 1248 Local Agency	6150 SANTA MONICA BL	SSE 1/2 - 1 (0.788 mi.)	93	31
SANTA MONICA/VINE PR Facility Id: 19880063 Status: Inactive - Withdrawn	GORDON ST/LEXINGTON	SE 1/2 - 1 (0.797 mi.)	94	31
PRODUCERS & QUANTITY Facility Id: 71003285	6660 SANTA MONICA BO	SSW 1/2 - 1 (0.808 mi.)	X95	31

EXECUTIVE SUMMARY

Status: Refer: Other Agency				
KODAK HOLLYWOOD CAMP	6700 SANTA MONICA BO	SSW 1/2 - 1 (0.863 mi.)	96	32
Facility Id: 60002229				
Status: Active				
VINE STREET ELEMENTA	955 NORTH VINE STREE	S 1/2 - 1 (0.891 mi.)	97	32
Facility Id: 19820060				
Status: No Action Required				
SANTA MONICA/VINE PR	FOUNTAIN AVE/VAN NES	ESE 1/2 - 1 (0.905 mi.)	98	32
Facility Id: 19880057				
Status: Inactive - Withdrawn				
CREST NATIONAL OPTIC	6721 ROMAINE STREET	SSW 1/2 - 1 (0.950 mi.)	99	33
Facility Id: 71003359				
Status: No Action Required				

State and tribal leaking storage tank lists

LUST: A review of the LUST list, as provided by EDR, has revealed that there are 13 LUST sites within approximately 0.5 miles of the target property.

<u>Equal/Higher Elevation</u>	<u>Address</u>	<u>Direction / Distance</u>	<u>Map ID</u>	<u>Page</u>
UNOCAL #0823	1803 CHAUENGA	NNW 1/8 - 1/4 (0.186 mi.)	I49	18
Database: LUST REG 4, Date of Government Version: 09/07/2004				
Database: LUST, Date of Government Version: 12/12/2016				
Global Id: T0603700756				
Global ID: T0603700756				
Status: Completed - Case Closed				
Facility Id: 900280061				
Status: Case Closed				
HOSEP BAJAKAJIAN	6230 FRANKLIN AVE	NE 1/4 - 1/2 (0.317 mi.)	S72	24
Database: LUST, Date of Government Version: 12/12/2016				
Global Id: T0603787074				
Status: Completed - Case Closed				
MOBIL STATION 18-HXW	6230 FRANKLIN STREET	NE 1/4 - 1/2 (0.317 mi.)	S73	24
Database: LUST REG 4, Date of Government Version: 09/07/2004				
Global ID: T0603787074				
Facility Id: 900280161				
Status: Post remedial action monitoring				
CHEVRON #9-0458	1934 CAHUENGA	NNW 1/4 - 1/2 (0.342 mi.)	T74	24
Database: LUST, Date of Government Version: 12/12/2016				
Global Id: T0603701217				
Status: Completed - Case Closed				
CHEVRON #9-0458	1934 CAHUENGA BLVD	NNW 1/4 - 1/2 (0.342 mi.)	T75	25
Database: LUST REG 4, Date of Government Version: 09/07/2004				
Global ID: T0603701217				
Facility Id: 900680034				
Status: Case Closed				
CHEVRON #9-0880	6201 FRANKLIN AVE S	NE 1/4 - 1/2 (0.364 mi.)	S78	26
Database: LUST REG 4, Date of Government Version: 09/07/2004				
Database: LUST, Date of Government Version: 12/12/2016				

EXECUTIVE SUMMARY

Global Id: T0603700755 Global ID: T0603700755 Status: Completed - Case Closed Facility Id: 900280052 Status: Case Closed				
ARCO #1057	6100 FRANKLIN AVE	NE 1/4 - 1/2 (0.409 mi.)	U79	26
Database: LUST REG 4, Date of Government Version: 09/07/2004 Global ID: T0603700753 Facility Id: 900280034 Status: Remedial action (cleanup) Underway				
ARCO #1057	6100 FRANKLIN	NE 1/4 - 1/2 (0.409 mi.)	U80	27
Database: LUST, Date of Government Version: 12/12/2016 Global Id: T0603700753 Status: Completed - Case Closed				
UNION OIL SERVICE ST	6051 FRANKLIN AVENUE	NE 1/4 - 1/2 (0.486 mi.)	V82	27
Database: LUST, Date of Government Version: 12/12/2016 Global Id: T0603701219 Status: Completed - Case Closed				
TOSCO S.S. #0942	6051 FRANKLIN AVE	NE 1/4 - 1/2 (0.486 mi.)	V83	28
Database: LUST REG 4, Date of Government Version: 09/07/2004 Global ID: T0603701219 Facility Id: 900680052 Status: Case Closed				
Lower Elevation	Address	Direction / Distance	Map ID	Page
TEXACO #0374 (FORMER)	6409 SUNSET BLVD	S 1/8 - 1/4 (0.182 mi.)	K48	17
Database: LUST REG 4, Date of Government Version: 09/07/2004 Database: LUST, Date of Government Version: 12/12/2016 Global Id: T0603700751 Global ID: T0603700751 Status: Completed - Case Closed Facility Id: 900280016 Status: Case Closed				
SUNSET LANDMARK	6525 SUNSET BLVD.	SW 1/4 - 1/2 (0.262 mi.)	69	23
Database: LUST, Date of Government Version: 12/12/2016 Global Id: T0603757351 Status: Completed - Case Closed				
FIRE STATION #27	1355 N CAHUENGA BLVD	S 1/4 - 1/2 (0.357 mi.)	76	25
Database: LUST REG 4, Date of Government Version: 09/07/2004 Database: LUST, Date of Government Version: 12/12/2016 Global Id: T0603700508 Global ID: T0603700508 Status: Completed - Case Closed Facility Id: 900120098 Status: Case Closed				

EXECUTIVE SUMMARY

SLIC: A review of the SLIC list, as provided by EDR, has revealed that there are 5 SLIC sites within approximately 0.5 miles of the target property.

<u>Equal/Higher Elevation</u>	<u>Address</u>	<u>Direction / Distance</u>	<u>Map ID</u>	<u>Page</u>
BOB SMITH Database: SLIC, Date of Government Version: 12/12/2016 Database: SLIC REG 4, Date of Government Version: 11/17/2004 Facility Status: Completed - Case Closed Facility Status: No further action required Global Id: SL204CC2367	1750 N CAHUENGA	NNW 0 - 1/8 (0.095 mi.)	D23	12
LIDO CLEANERS Database: SLIC REG 4, Date of Government Version: 11/17/2004 Facility Status: Remediation	1901 WILCOX	NNW 1/4 - 1/2 (0.298 mi.)	R70	23
LIDO CLEANERS Database: SLIC, Date of Government Version: 12/12/2016 Facility Status: Open - Site Assessment Global Id: SL2044N1597	1901-1907 NORTH WILC	NNW 1/4 - 1/2 (0.298 mi.)	R71	24

<u>Lower Elevation</u>	<u>Address</u>	<u>Direction / Distance</u>	<u>Map ID</u>	<u>Page</u>
PARAGON CLEANERS Database: SLIC, Date of Government Version: 12/12/2016 Facility Status: Open - Assessment & Interim Remedial Action Global Id: SL0603766574	1310 VINE STREET	SSE 1/4 - 1/2 (0.439 mi.)	81	27
FOUNTAIN-VINE PLAZA Database: SLIC, Date of Government Version: 12/12/2016 Facility Status: Completed - Case Closed Global Id: SL0603734628	1253 NORTH VINE STRE	SSE 1/4 - 1/2 (0.488 mi.)	W84	28

State and tribal registered storage tank lists

UST: A review of the UST list, as provided by EDR, has revealed that there are 3 UST sites within approximately 0.25 miles of the target property.

<u>Equal/Higher Elevation</u>	<u>Address</u>	<u>Direction / Distance</u>	<u>Map ID</u>	<u>Page</u>
KFWB NEWS 98 Database: UST, Date of Government Version: 09/12/2016 Facility Id: 23606	6230 YUCCA ST	NE 1/8 - 1/4 (0.239 mi.)	Q63	21
CHAN'S SHELL SERVICE Database: UST, Date of Government Version: 09/12/2016 Facility Id: 25315	6420 FRANKLIN AVE	NNW 1/8 - 1/4 (0.247 mi.)	P68	23
MERCEDES-BENZ HOLLYW Database: UST, Date of Government Version: 09/12/2016 Facility Id: 24060	6353 W SUNSET BLVD	SSE 1/8 - 1/4 (0.147 mi.)	J41	15

EXECUTIVE SUMMARY

AST: A review of the AST list, as provided by EDR, and dated 07/06/2016 has revealed that there is 1 AST site within approximately 0.25 miles of the target property.

<u>Lower Elevation</u>	<u>Address</u>	<u>Direction / Distance</u>	<u>Map ID</u>	<u>Page</u>
HORNBURG JAGUAR	1520 N WILCOX AVE	SW 1/8 - 1/4 (0.188 mi.)	L50	18

State and tribal Brownfields sites

BROWNFIELDS: A review of the BROWNFIELDS list, as provided by EDR, and dated 02/29/2016 has revealed that there are 2 BROWNFIELDS sites within approximately 0.5 miles of the target property.

<u>Lower Elevation</u>	<u>Address</u>	<u>Direction / Distance</u>	<u>Map ID</u>	<u>Page</u>
PARAGON CLEANERS	1310 VINE STREET	SSE 1/4 - 1/2 (0.439 mi.)	81	27
FOUNTAIN-VINE PLAZA	1253 NORTH VINE STRE	SSE 1/4 - 1/2 (0.488 mi.)	W84	28

ADDITIONAL ENVIRONMENTAL RECORDS

Local Lists of Registered Storage Tanks

SWEEPS UST: A review of the SWEEPS UST list, as provided by EDR, and dated 06/01/1994 has revealed that there are 13 SWEEPS UST sites within approximately 0.25 miles of the target property.

<u>Equal/Higher Elevation</u>	<u>Address</u>	<u>Direction / Distance</u>	<u>Map ID</u>	<u>Page</u>
BOB SMITH BMW Comp Number: 5913	1750 CAHUENGA BLVD	NNW 0 - 1/8 (0.095 mi.)	D22	11
BOB SMITH MITSUBISHI Comp Number: 2847	1751 N CAHUENGA BLVD	NNW 1/8 - 1/4 (0.139 mi.)	I40	15
JAMES HOUSE SQUARE L Comp Number: 6860	6541 HOLLYWOOD BLVD	WNW 1/8 - 1/4 (0.218 mi.)	56	19
GROUP W BROADCASTING Status: A Tank Status: A Comp Number: 8022	6230 YUCCA ST	NE 1/8 - 1/4 (0.239 mi.)	Q62	21
IN JOON SUH/CHAN BON Status: A Tank Status: A Comp Number: 463	6420 FRANKLIN AVE	NNW 1/8 - 1/4 (0.247 mi.)	P67	22
<u>Lower Elevation</u>	<u>Address</u>	<u>Direction / Distance</u>	<u>Map ID</u>	<u>Page</u>
MERCEDES-BENZ HOLLYW Status: A Comp Number: 5693	6353 W SUNSET BLVD	SSE 1/8 - 1/4 (0.147 mi.)	J41	15
MERCEDES BENZ HOLLYW	6465 W SUNSET BLVD	SSE 1/8 - 1/4 (0.147 mi.)	J42	16

EXECUTIVE SUMMARY

Status: A Tank Status: A Comp Number: 1808				
CHURCH OF SCIENTOLOG Status: A Comp Number: 5830	5930 FRANKLIN AVE	E 1/8 - 1/4 (0.163 mi.)	44	16
UNK Comp Number: 7679	1545 N WILCOX AVE	SW 1/8 - 1/4 (0.181 mi.)	L47	17
AIR BOURNE FREIGHT Comp Number: 8162	1520 N WILCOX AVE	SW 1/8 - 1/4 (0.188 mi.)	L51	18
TEXACO STATION Comp Number: 1202	6407 W SUNSET BLVD	S 1/8 - 1/4 (0.206 mi.)	M53	19
NETWORK AUTO BODY #2 Comp Number: 7917	6161 HOLLYWOOD BLVD	E 1/8 - 1/4 (0.242 mi.)	O64	21
PRESTIGE AUTO BODY Comp Number: 7544	6567 SELMA AVE	WSW 1/8 - 1/4 (0.244 mi.)	65	22

HIST UST: A review of the HIST UST list, as provided by EDR, and dated 10/15/1990 has revealed that there are 12 HIST UST sites within approximately 0.25 miles of the target property.

<u>Equal/Higher Elevation</u>	<u>Address</u>	<u>Direction / Distance</u>	<u>Map ID</u>	<u>Page</u>
BOB SMITH VOLKSWAGEN Facility Id: 00000029610	1750 N CAHUENGA BLVD	NNW 0 - 1/8 (0.095 mi.)	D21	11
BOB SMITH BMW BOB SMITH PORSCHE AU Facility Id: 00000050915	1750 CAHUENGA BLVD 1751 N CAHUENGA BLVD	NNW 0 - 1/8 (0.095 mi.) NNW 1/8 - 1/4 (0.139 mi.)	D22 I39	11 15
BOB SMITH MITSUBISHI CHAN'S SHELL SERVICE Facility Id: 00000004989	1751 N CAHUENGA BLVD 6420 FRANKLIN AVE	NNW 1/8 - 1/4 (0.139 mi.) NNW 1/8 - 1/4 (0.247 mi.)	I40 P66	15 22
IN JOON SUH/CHAN BON	6420 FRANKLIN AVE	NNW 1/8 - 1/4 (0.247 mi.)	P67	22
<u>Lower Elevation</u>	<u>Address</u>	<u>Direction / Distance</u>	<u>Map ID</u>	<u>Page</u>
MERCEDES BENZ HOLLYW Facility Id: 00000029490	6465 W SUNSET BLVD	SSE 1/8 - 1/4 (0.147 mi.)	J42	16
HOLLYWOOD POLICE STA HOLLYWOOD POLICE STA Facility Id: 00000047109	1538 N WILCOX 1538 WILCOX AVE	SW 1/8 - 1/4 (0.174 mi.) SW 1/8 - 1/4 (0.174 mi.)	L45 L46	17 17
TEXACO Facility Id: 00000017393	6407 W SUNSET BLVD	S 1/8 - 1/4 (0.206 mi.)	M52	18
TEXACO STATION HOLLYWOOD MERCEDES B	6407 W SUNSET BLVD 6465 SUNSET BLVD	S 1/8 - 1/4 (0.206 mi.) SSW 1/8 - 1/4 (0.229 mi.)	M53 57	19 20

EXECUTIVE SUMMARY

CA FID UST: A review of the CA FID UST list, as provided by EDR, and dated 10/31/1994 has revealed that there are 10 CA FID UST sites within approximately 0.25 miles of the target property.

<u>Equal/Higher Elevation</u>	<u>Address</u>	<u>Direction / Distance</u>	<u>Map ID</u>	<u>Page</u>
BOB SMITH BMW Facility Id: 19006453 Status: I	1750 CAHUENGA BLVD	NNW 0 - 1/8 (0.095 mi.)	D22	11
BOB SMITH MITSUBISHI Facility Id: 19006454 Status: I	1751 N CAHUENGA BLVD	NNW 1/8 - 1/4 (0.139 mi.)	I40	15
JAMES HOUSE SQUARE L Facility Id: 19054549 Status: I	6541 HOLLYWOOD BLVD	WNW 1/8 - 1/4 (0.218 mi.)	56	19
IN JOON SUH/CHAN BON Facility Id: 19020586 Status: A	6420 FRANKLIN AVE	NNW 1/8 - 1/4 (0.247 mi.)	P67	22

<u>Lower Elevation</u>	<u>Address</u>	<u>Direction / Distance</u>	<u>Map ID</u>	<u>Page</u>
MERCEDES BENZ HOLLYYW Facility Id: 19018519 Facility Id: 19019820 Status: A Status: I	6465 W SUNSET BLVD	SSE 1/8 - 1/4 (0.147 mi.)	J42	16
CHURCH OF SCIENTOLOG Facility Id: 19005927 Status: A	5930 FRANKLIN AVE	E 1/8 - 1/4 (0.163 mi.)	44	16
UNK Facility Id: 19044932 Status: I	1545 N WILCOX AVE	SW 1/8 - 1/4 (0.181 mi.)	L47	17
TEXACO STATION Facility Id: 19041778 Status: I	6407 W SUNSET BLVD	S 1/8 - 1/4 (0.206 mi.)	M53	19
NETWORK AUTO BODY #2 Facility Id: 19033923 Status: A	6161 HOLLYWOOD BLVD	E 1/8 - 1/4 (0.242 mi.)	O64	21
PRESTIGE AUTO BODY Facility Id: 19030539 Status: I	6567 SELMA AVE	WSW 1/8 - 1/4 (0.244 mi.)	65	22

Other Ascertainable Records

RCRA NonGen / NLR: A review of the RCRA NonGen / NLR list, as provided by EDR, and dated 12/12/2016 has revealed that there is 1 RCRA NonGen / NLR site within approximately 0.25 miles of the target property.

<u>Lower Elevation</u>	<u>Address</u>	<u>Direction / Distance</u>	<u>Map ID</u>	<u>Page</u>
HOLLYWOOD MAIN NO 25	1500 VINE ST	SE 1/8 - 1/4 (0.218 mi.)	N54	19

EXECUTIVE SUMMARY

HIST CORTESE: A review of the HIST CORTESE list, as provided by EDR, and dated 04/01/2001 has revealed that there are 7 HIST CORTESE sites within approximately 0.5 miles of the target property.

<u>Equal/Higher Elevation</u>	<u>Address</u>	<u>Direction / Distance</u>	<u>Map ID</u>	<u>Page</u>
UNOCAL #0823 Reg Id: 900280061	1803 CHAUENGA	NNW 1/8 - 1/4 (0.186 mi.)	I49	18
CHEVRON #9-0458 Reg Id: 900680034	1934 CAHUENGA	NNW 1/4 - 1/2 (0.342 mi.)	T74	24
CHEVRON STATION 9 08 Reg Id: 900280052	6201 FRANKLIN AVE	NE 1/4 - 1/2 (0.364 mi.)	S77	26
ARCO #1057 Reg Id: 900280034	6100 FRANKLIN	NE 1/4 - 1/2 (0.409 mi.)	U80	27
UNION OIL SERVICE ST Reg Id: 900680052	6051 FRANKLIN AVENUE	NE 1/4 - 1/2 (0.486 mi.)	V82	27
<u>Lower Elevation</u>	<u>Address</u>	<u>Direction / Distance</u>	<u>Map ID</u>	<u>Page</u>
TEXACO #0374 (FORMER) Reg Id: 900280016	6409 SUNSET BLVD	S 1/8 - 1/4 (0.182 mi.)	K48	17
FIRE STATION #27 Reg Id: 900120098	1355 N CAHUENGA BLVD	S 1/4 - 1/2 (0.357 mi.)	76	25

EDR HIGH RISK HISTORICAL RECORDS

EDR Exclusive Records

EDR Hist Auto: A review of the EDR Hist Auto list, as provided by EDR, has revealed that there are 17 EDR Hist Auto sites within approximately 0.125 miles of the target property.

<u>Equal/Higher Elevation</u>	<u>Address</u>	<u>Direction / Distance</u>	<u>Map ID</u>	<u>Page</u>
LOUD C G Database: EDR Hist Auto, Date of Government Version: 02/20/2007	1723 IVAR AVE	NNE 0 - 1/8 (0.060 mi.)	C7	9
LONGWORTH MONAGHAN Database: EDR Hist Auto, Date of Government Version: 02/20/2007	1709 CAHUENGA BLVD	NW 0 - 1/8 (0.063 mi.)	A9	9
HOLLY PARK AUTO SERV Database: EDR Hist Auto, Date of Government Version: 02/20/2007	1719 CAHUENGA TER	NW 0 - 1/8 (0.074 mi.)	A13	10
WRIGHT L R Database: EDR Hist Auto, Date of Government Version: 02/20/2007	1728 CAHUENGA BLVD	NNW 0 - 1/8 (0.076 mi.)	D14	10
CAMPBELL L S Database: EDR Hist Auto, Date of Government Version: 02/20/2007	1723 CAHUENGA BLVD	NW 0 - 1/8 (0.079 mi.)	D16	10
HIKES J H JR Database: EDR Hist Auto, Date of Government Version: 02/20/2007	1731 CAHUENGA BLVD	NNW 0 - 1/8 (0.090 mi.)	D19	11
THOMPSON O G MRS Database: EDR Hist Auto, Date of Government Version: 02/20/2007	1751 IVAR AVE	N 0 - 1/8 (0.105 mi.)	C27	13
HADLEY SON Database: EDR Hist Auto, Date of Government Version: 02/20/2007	1754 IVAR AVE	NNE 0 - 1/8 (0.123 mi.)	37	14

EXECUTIVE SUMMARY

<u>Lower Elevation</u>	<u>Address</u>	<u>Direction / Distance</u>	<u>Map ID</u>	<u>Page</u>
Not reported	1642 N CAHUENGA BLVD	WSW 0 - 1/8 (0.031 mi.)	A2	8
BLANKS J L	1609 IVAR AVE	SSE 0 - 1/8 (0.063 mi.)	B10	9
Database: EDR Hist Auto, Date of Government Version: 02/20/2007				
Not reported	1608 N CAHUENGA BLVD	SSW 0 - 1/8 (0.066 mi.)	B11	9
CRYTZER W E	1600 CAHUENGA BLVD	SSW 0 - 1/8 (0.076 mi.)	B15	10
Database: EDR Hist Auto, Date of Government Version: 02/20/2007				
HOLLYWOOD SPEEDOMETE	6382 SELMA AVE	SSW 0 - 1/8 (0.094 mi.)	E20	11
Database: EDR Hist Auto, Date of Government Version: 02/20/2007				
RINNER W A	6417 SELMA AVE	SW 0 - 1/8 (0.098 mi.)	F24	12
Database: EDR Hist Auto, Date of Government Version: 02/20/2007				
SUPERFINE AUTO SERVI	1601 VINE WY	SE 0 - 1/8 (0.107 mi.)	H28	13
Database: EDR Hist Auto, Date of Government Version: 02/20/2007				
NEWCOMB R E	6410 SELMA AVE	SW 0 - 1/8 (0.118 mi.)	F34	14
Database: EDR Hist Auto, Date of Government Version: 02/20/2007				
Not reported	1626 WILCOX AVE	WSW 0 - 1/8 (0.120 mi.)	F35	14

EDR Hist Cleaner: A review of the EDR Hist Cleaner list, as provided by EDR, has revealed that there are 15 EDR Hist Cleaner sites within approximately 0.125 miles of the target property.

<u>Equal/Higher Elevation</u>	<u>Address</u>	<u>Direction / Distance</u>	<u>Map ID</u>	<u>Page</u>
ROTH D M	1720 CAHUENGA BLVD	NW 0 - 1/8 (0.023 mi.)	A1	8
Database: EDR Hist Cleaner, Date of Government Version: 02/20/2007				
NECKTIE SERVICE CO	1650 CAHUENGA BLVD	W 0 - 1/8 (0.037 mi.)	A4	8
Database: EDR Hist Cleaner, Date of Government Version: 02/20/2007				
WHITE HYMAN	1645 N CAHUENGA BLVD	W 0 - 1/8 (0.050 mi.)	A6	9
Database: EDR Hist Cleaner, Date of Government Version: 02/20/2007				
Not reported	1723 IVAR AVE	NNE 0 - 1/8 (0.060 mi.)	C8	9
STONE BENJ	1737 CAHUENGA BLVD	NNW 0 - 1/8 (0.102 mi.)	D26	12
Database: EDR Hist Cleaner, Date of Government Version: 02/20/2007				
BERRO LEON	1713 VINE WY	NE 0 - 1/8 (0.112 mi.)	G32	13
Database: EDR Hist Cleaner, Date of Government Version: 02/20/2007				

<u>Lower Elevation</u>	<u>Address</u>	<u>Direction / Distance</u>	<u>Map ID</u>	<u>Page</u>
Not reported	1617 COSMO ST	SSW 0 - 1/8 (0.032 mi.)	B3	8
BERNARD HARRY	1604 CAHUENGA BLVD	SSW 0 - 1/8 (0.072 mi.)	B12	10
Database: EDR Hist Cleaner, Date of Government Version: 02/20/2007				
BECQUER ROSE MRS	1609 CAHUENGA BLVD	SW 0 - 1/8 (0.080 mi.)	B17	10
Database: EDR Hist Cleaner, Date of Government Version: 02/20/2007				
DAVIES BROS	1600 COSMOS CT	S 0 - 1/8 (0.083 mi.)	E18	11
Database: EDR Hist Cleaner, Date of Government Version: 02/20/2007				
HASSON I H	6282 HOLLYWOOD BLVD	ENE 0 - 1/8 (0.098 mi.)	G25	12
Database: EDR Hist Cleaner, Date of Government Version: 02/20/2007				
GOLDRING CHAS	1623 VINE WY	ESE 0 - 1/8 (0.107 mi.)	H29	13
Database: EDR Hist Cleaner, Date of Government Version: 02/20/2007				
JAFFE ROSE	6274 HOLLYWOOD BLVD	E 0 - 1/8 (0.108 mi.)	G30	13
Database: EDR Hist Cleaner, Date of Government Version: 02/20/2007				

EXECUTIVE SUMMARY

<u>Lower Elevation</u>	<u>Address</u>	<u>Direction / Distance</u>	<u>Map ID</u>	<u>Page</u>
BELLON M A MRS Database: EDR Hist Cleaner, Date of Government Version: 02/20/2007	6272 HOLLYWOOD BLVD	E 0 - 1/8 (0.110 mi.)	G31	13
BEITCH HARRY Database: EDR Hist Cleaner, Date of Government Version: 02/20/2007	6406 SELMA AVE	SSW 0 - 1/8 (0.114 mi.)	F33	14

Count: 2 records.

ORPHAN SUMMARY

City	EDR ID	Site Name	Site Address	Zip	Database(s)
LOS ANGELES	S107737286	SANTA MONICA/VINE PRIMARY SITE NO.	MELROSE AVENUE/GRAMERCY PLACE	90038	ENVIROSTOR, SCH
LOS ANGELES	S107540562		SAN FERNANDO RD & N HOLLYWOOD		CDL

OVERVIEW MAP - 4865365.2S

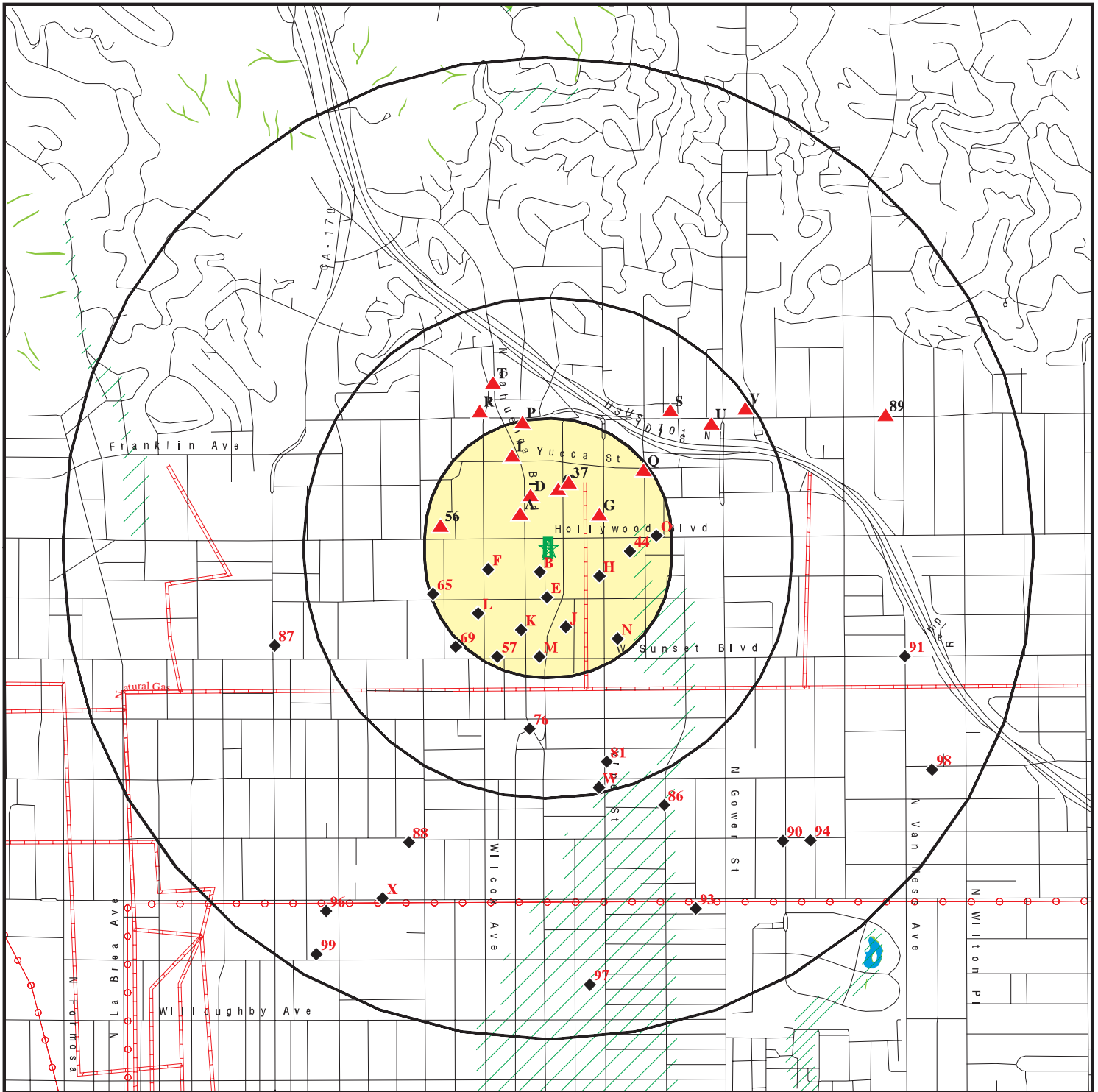

Target Property

Sites at elevations higher than or equal to the target property

Sites at elevations lower than the target property

Manufactured Gas Plants

National Priority List Sites

Dept. Defense Sites

Indian Reservations BIA

Power transmission lines

Pipelines

100-year flood zone

500-year flood zone

National Wetland Inventory

State Wetlands

Areas of Concern









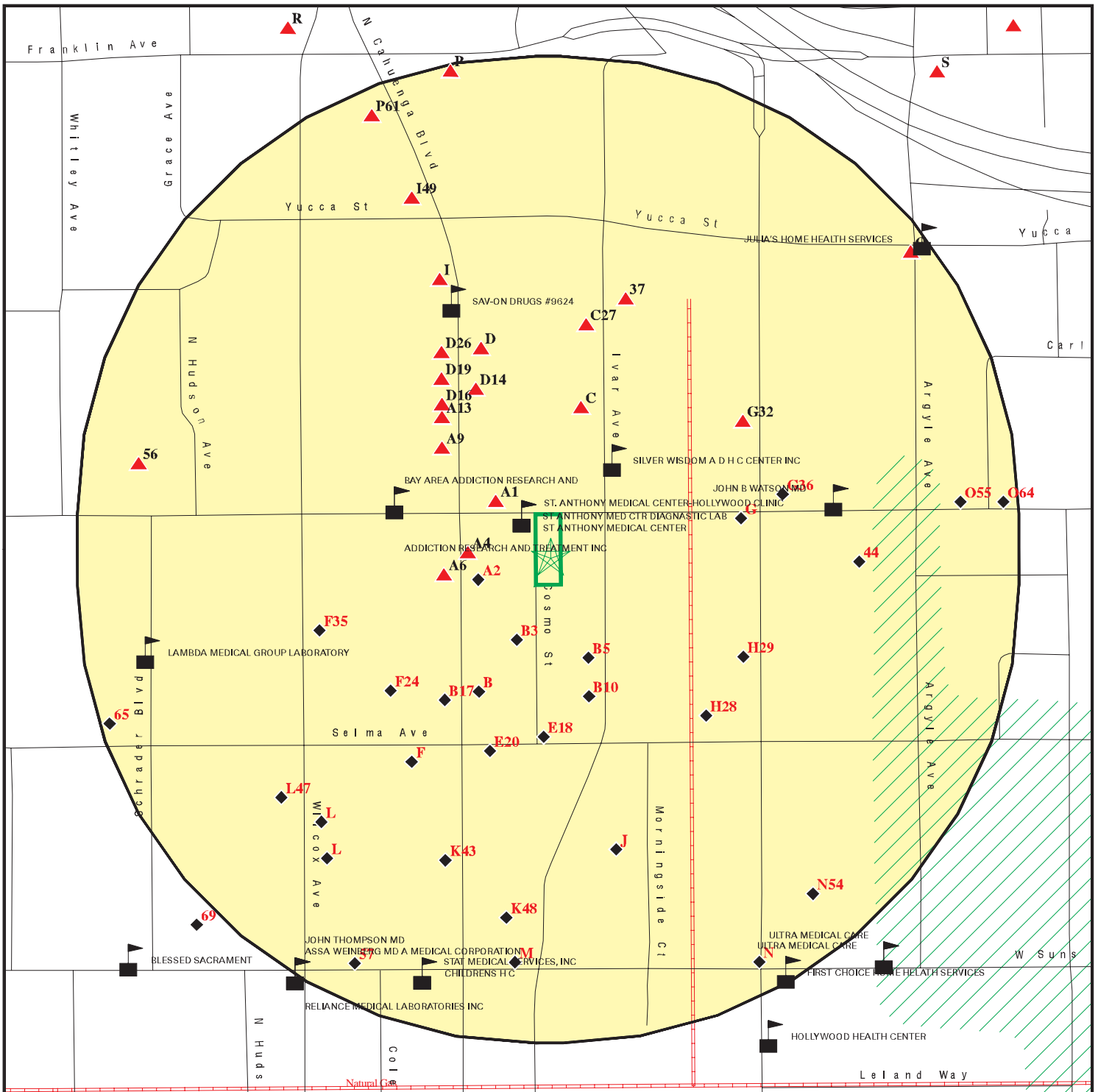

This report includes Interactive Map Layers to display and/or hide map information. The legend includes only those icons for the default map view.





SITE NAME: Palmer Building ESA
 ADDRESS: 6360-6366 Hollywood Boulevard
 Los Angeles CA 90028
 LAT/LONG: 34.101266 / 118.328678

CLIENT: Environmental Solutions
 CONTACT: Mike Rezvani
 INQUIRY #: 4865365.2s
 DATE: February 28, 2017 2:57 pm

DETAIL MAP - 4865365.2S



-  Target Property
-  Sites at elevations higher than or equal to the target property
-  Sites at elevations lower than the target property
-  Manufactured Gas Plants
-  Sensitive Receptors
-  National Priority List Sites
-  Dept. Defense Sites

-  Indian Reservations BIA
-  Pipelines
-  100-year flood zone
-  500-year flood zone
-  Areas of Concern

This report includes Interactive Map Layers to display and/or hide map information. The legend includes only those icons for the default map view.

<p>SITE NAME: Palmer Building ESA ADDRESS: 6360-6366 Hollywood Boulevard Los Angeles CA 90028 LAT/LONG: 34.101266 / 118.328678</p>	<p>CLIENT: Environmental Solutions CONTACT: Mike Rezvani INQUIRY #: 4865365.2s DATE: February 28, 2017 2:59 pm</p>
--	---

MAP FINDINGS SUMMARY

Database	Search Distance (Miles)	Target Property	< 1/8	1/8 - 1/4	1/4 - 1/2	1/2 - 1	> 1	Total Plotted
STANDARD ENVIRONMENTAL RECORDS								
<i>Federal NPL site list</i>								
NPL	1.000		0	0	0	0	NR	0
Proposed NPL	1.000		0	0	0	0	NR	0
NPL LIENS	0.001		0	NR	NR	NR	NR	0
<i>Federal Delisted NPL site list</i>								
Delisted NPL	1.000		0	0	0	0	NR	0
<i>Federal CERCLIS list</i>								
FEDERAL FACILITY	0.500		0	0	0	NR	NR	0
SEMS	0.500		0	0	0	NR	NR	0
<i>Federal CERCLIS NFRAP site list</i>								
SEMS-ARCHIVE	0.500		0	0	0	NR	NR	0
<i>Federal RCRA CORRACTS facilities list</i>								
CORRACTS	1.000		0	0	0	0	NR	0
<i>Federal RCRA non-CORRACTS TSD facilities list</i>								
RCRA-TSDF	0.500		0	0	0	NR	NR	0
<i>Federal RCRA generators list</i>								
RCRA-LQG	0.250		0	2	NR	NR	NR	2
RCRA-SQG	0.250		3	7	NR	NR	NR	10
RCRA-CESQG	0.250		0	1	NR	NR	NR	1
<i>Federal institutional controls / engineering controls registries</i>								
LUCIS	0.500		0	0	0	NR	NR	0
US ENG CONTROLS	0.500		0	0	0	NR	NR	0
US INST CONTROL	0.500		0	0	0	NR	NR	0
<i>Federal ERNS list</i>								
ERNS	0.001		0	NR	NR	NR	NR	0
<i>State- and tribal - equivalent NPL RESPONSE</i>								
RESPONSE	1.000		0	0	0	0	NR	0
<i>State- and tribal - equivalent CERCLIS ENVIROSTOR</i>								
ENVIROSTOR	1.000		0	0	0	15	NR	15
<i>State and tribal landfill and/or solid waste disposal site lists</i>								
SWF/LF	0.500		0	0	0	NR	NR	0
<i>State and tribal leaking storage tank lists</i>								
LUST	0.500		0	2	11	NR	NR	13

MAP FINDINGS SUMMARY

Database	Search Distance (Miles)	Target Property	< 1/8	1/8 - 1/4	1/4 - 1/2	1/2 - 1	> 1	Total Plotted
INDIAN LUST	0.500		0	0	0	NR	NR	0
SLIC	0.500		1	0	4	NR	NR	5
<i>State and tribal registered storage tank lists</i>								
FEMA UST	0.250		0	0	NR	NR	NR	0
UST	0.250		0	3	NR	NR	NR	3
AST	0.250		0	1	NR	NR	NR	1
INDIAN UST	0.250		0	0	NR	NR	NR	0
<i>State and tribal voluntary cleanup sites</i>								
VCP	0.500		0	0	0	NR	NR	0
INDIAN VCP	0.500		0	0	0	NR	NR	0
<i>State and tribal Brownfields sites</i>								
BROWNFIELDS	0.500		0	0	2	NR	NR	2
<u>ADDITIONAL ENVIRONMENTAL RECORDS</u>								
<i>Local Brownfield lists</i>								
US BROWNFIELDS	0.500		0	0	0	NR	NR	0
<i>Local Lists of Landfill / Solid Waste Disposal Sites</i>								
WMUDS/SWAT	0.500		0	0	0	NR	NR	0
SWRCY	0.500		0	0	0	NR	NR	0
HAULERS	0.001		0	NR	NR	NR	NR	0
INDIAN ODI	0.500		0	0	0	NR	NR	0
DEBRIS REGION 9	0.500		0	0	0	NR	NR	0
ODI	0.500		0	0	0	NR	NR	0
IHS OPEN DUMPS	0.500		0	0	0	NR	NR	0
<i>Local Lists of Hazardous waste / Contaminated Sites</i>								
US HIST CDL	0.001		0	NR	NR	NR	NR	0
AOCONCERN	1.000		0	0	0	0	NR	0
HIST Cal-Sites	1.000		0	0	0	0	NR	0
SCH	0.250		0	0	NR	NR	NR	0
CDL	0.001		0	NR	NR	NR	NR	0
Toxic Pits	1.000		0	0	0	0	NR	0
US CDL	0.001		0	NR	NR	NR	NR	0
<i>Local Lists of Registered Storage Tanks</i>								
SWEEPS UST	0.250		1	12	NR	NR	NR	13
HIST UST	0.250		2	10	NR	NR	NR	12
CA FID UST	0.250		1	9	NR	NR	NR	10
<i>Local Land Records</i>								
LIENS	0.001		0	NR	NR	NR	NR	0
LIENS 2	0.001		0	NR	NR	NR	NR	0
DEED	0.500		0	0	0	NR	NR	0

MAP FINDINGS SUMMARY

Database	Search Distance (Miles)	Target Property	< 1/8	1/8 - 1/4	1/4 - 1/2	1/2 - 1	> 1	Total Plotted
Records of Emergency Release Reports								
HMIRS	0.001		0	NR	NR	NR	NR	0
CHMIRS	0.001		0	NR	NR	NR	NR	0
LDS	0.001		0	NR	NR	NR	NR	0
MCS	0.001		0	NR	NR	NR	NR	0
SPILLS 90	0.001		0	NR	NR	NR	NR	0
Other Ascertainable Records								
RCRA NonGen / NLR	0.250		0	1	NR	NR	NR	1
FUDS	1.000		0	0	0	0	NR	0
DOD	1.000		0	0	0	0	NR	0
SCRD DRYCLEANERS	0.500		0	0	0	NR	NR	0
US FIN ASSUR	0.001		0	NR	NR	NR	NR	0
EPA WATCH LIST	0.001		0	NR	NR	NR	NR	0
2020 COR ACTION	0.250		0	0	NR	NR	NR	0
TSCA	0.001		0	NR	NR	NR	NR	0
TRIS	0.001		0	NR	NR	NR	NR	0
SSTS	0.001		0	NR	NR	NR	NR	0
ROD	1.000		0	0	0	0	NR	0
RMP	0.001		0	NR	NR	NR	NR	0
RAATS	0.001		0	NR	NR	NR	NR	0
PRP	0.001		0	NR	NR	NR	NR	0
PADS	0.001		0	NR	NR	NR	NR	0
ICIS	0.001		0	NR	NR	NR	NR	0
FTTS	0.001		0	NR	NR	NR	NR	0
MLTS	0.001		0	NR	NR	NR	NR	0
COAL ASH DOE	0.001		0	NR	NR	NR	NR	0
COAL ASH EPA	0.500		0	0	0	NR	NR	0
PCB TRANSFORMER	0.001		0	NR	NR	NR	NR	0
RADINFO	0.001		0	NR	NR	NR	NR	0
HIST FTTS	0.001		0	NR	NR	NR	NR	0
DOT OPS	0.001		0	NR	NR	NR	NR	0
CONSENT	1.000		0	0	0	0	NR	0
INDIAN RESERV	0.001		0	NR	NR	NR	NR	0
FUSRAP	1.000		0	0	0	0	NR	0
UMTRA	0.500		0	0	0	NR	NR	0
LEAD SMELTERS	0.001		0	NR	NR	NR	NR	0
US AIRS	0.001		0	NR	NR	NR	NR	0
US MINES	0.250		0	0	NR	NR	NR	0
FINDS	0.001		0	NR	NR	NR	NR	0
DOCKET HWC	0.001		0	NR	NR	NR	NR	0
UXO	1.000		0	0	0	0	NR	0
CA BOND EXP. PLAN	1.000		0	0	0	0	NR	0
Cortese	0.500		0	0	0	NR	NR	0
CUPA Listings	0.250		0	0	NR	NR	NR	0
DRYCLEANERS	0.250		0	0	NR	NR	NR	0
EMI	0.001		0	NR	NR	NR	NR	0
ENF	0.001		0	NR	NR	NR	NR	0
Financial Assurance	0.001		0	NR	NR	NR	NR	0
HAZNET	0.001		0	NR	NR	NR	NR	0

MAP FINDINGS SUMMARY

Database	Search Distance (Miles)	Target Property	< 1/8	1/8 - 1/4	1/4 - 1/2	1/2 - 1	> 1	Total Plotted
ICE	0.001		0	NR	NR	NR	NR	0
HIST CORTESE	0.500		0	2	5	NR	NR	7
LOS ANGELES CO. HMS	0.001		0	NR	NR	NR	NR	0
HWP	1.000		0	0	0	0	NR	0
HWT	0.250		0	0	NR	NR	NR	0
MINES	0.001		0	NR	NR	NR	NR	0
MWMP	0.250		0	0	NR	NR	NR	0
NPDES	0.001		0	NR	NR	NR	NR	0
PEST LIC	0.001		0	NR	NR	NR	NR	0
PROC	0.500		0	0	0	NR	NR	0
Notify 65	1.000		0	0	0	0	NR	0
LA Co. Site Mitigation	0.001		0	NR	NR	NR	NR	0
UIC	0.001		0	NR	NR	NR	NR	0
WASTEWATER PITS	0.500		0	0	0	NR	NR	0
WDS	0.001		0	NR	NR	NR	NR	0
WIP	0.250		0	0	NR	NR	NR	0
ECHO	0.001		0	NR	NR	NR	NR	0
FUELS PROGRAM	0.250		0	0	NR	NR	NR	0
ABANDONED MINES	0.001		0	NR	NR	NR	NR	0

EDR HIGH RISK HISTORICAL RECORDS

EDR Exclusive Records

EDR MGP	1.000		0	0	0	0	NR	0
EDR Hist Auto	0.125		17	NR	NR	NR	NR	17
EDR Hist Cleaner	0.125		15	NR	NR	NR	NR	15

EDR RECOVERED GOVERNMENT ARCHIVES

Exclusive Recovered Govt. Archives

RGA LF	0.001		0	NR	NR	NR	NR	0
RGA LUST	0.001		0	NR	NR	NR	NR	0
- Totals --		0	40	50	22	15	0	127

NOTES:

TP = Target Property

NR = Not Requested at this Search Distance

Sites may be listed in more than one database

MAP FINDINGS

Map ID Direction Distance Elevation	Site	Database(s)	EDR ID Number EPA ID Number
A1 NW < 1/8 0.023 mi. 121 ft.	ROTH D M 1720 CAHUENGA BLVD LOS ANGELES, CA Click here for full text details	EDR Hist Cleaner	1009192089 N/A
Relative: Higher	<hr/>		
A2 WSW < 1/8 0.031 mi. 166 ft.	1642 N CAHUENGA BLVD LOS ANGELES, CA 90028 Click here for full text details	EDR Hist Auto	1015259538 N/A
Relative: Lower	<hr/>		
B3 SSW < 1/8 0.032 mi. 168 ft.	1617 COSMO ST LOS ANGELES, CA 90028 Click here for full text details	EDR Hist Cleaner	1015000830 N/A
Relative: Lower	<hr/>		
A4 West < 1/8 0.037 mi. 195 ft.	NECKTIE SERVICE CO 1650 CAHUENGA BLVD LOS ANGELES, CA Click here for full text details	EDR Hist Cleaner	1009191495 N/A
Relative: Higher	<hr/>		
B5 SSE < 1/8 0.043 mi. 225 ft.	LA HOLLYWOOD REGIONAL LIBRARY 1623 IVAR AVE HOLLYWOOD, CA 90028 Click here for full text details	RCRA-SQG FINDS ECHO	1000243398 CAD981986599
Relative: Lower	<hr/>		
	RCRA-SQG EPA Id: CAD981986599		
	FINDS Registry ID: 110002765909		

MAP FINDINGS

Map ID Direction Distance Elevation	Site	Database(s)	EDR ID Number EPA ID Number
A6 West < 1/8 0.050 mi. 264 ft. Relative: Higher	WHITE HYMAN 1645 N CAHUENGA BLVD LOS ANGELES, CA Click here for full text details	EDR Hist Cleaner	1009191672 N/A
C7 NNE < 1/8 0.060 mi. 315 ft. Relative: Higher	LOUD C G 1723 IVAR AVE LOS ANGELES, CA Click here for full text details	EDR Hist Auto	1009077901 N/A
C8 NNE < 1/8 0.060 mi. 315 ft. Relative: Higher	1723 IVAR AVE LOS ANGELES, CA 90028 Click here for full text details	EDR Hist Cleaner	1015004429 N/A
A9 NW < 1/8 0.063 mi. 331 ft. Relative: Higher	LONGWORTH MONAGHAN 1709 CAHUENGA BLVD LOS ANGELES, CA Click here for full text details	EDR Hist Auto	1009079601 N/A
B10 SSE < 1/8 0.063 mi. 332 ft. Relative: Lower	BLANKS J L 1609 IVAR AVE LOS ANGELES, CA Click here for full text details	EDR Hist Auto	1009080841 N/A
B11 SSW < 1/8 0.066 mi. 348 ft. Relative: Lower	1608 N CAHUENGA BLVD LOS ANGELES, CA 90028 Click here for full text details	EDR Hist Auto	1015254269 N/A

MAP FINDINGS

Map ID Direction Distance Elevation	Site	Database(s)	EDR ID Number EPA ID Number
B12 SSW < 1/8 0.072 mi. 378 ft. Relative: Lower	BERNARD HARRY 1604 CAHUENGA BLVD LOS ANGELES, CA Click here for full text details	EDR Hist Cleaner	1009188905 N/A
A13 NW < 1/8 0.074 mi. 389 ft. Relative: Higher	HOLLY PARK AUTO SERVICE INC 1719 CAHUENGA TER LOS ANGELES, CA Click here for full text details	EDR Hist Auto	1009078678 N/A
D14 NNW < 1/8 0.076 mi. 401 ft. Relative: Higher	WRIGHT L R 1728 CAHUENGA BLVD LOS ANGELES, CA Click here for full text details	EDR Hist Auto	1009079207 N/A
B15 SSW < 1/8 0.076 mi. 401 ft. Relative: Lower	CRYTZER W E 1600 CAHUENGA BLVD LOS ANGELES, CA Click here for full text details	EDR Hist Auto	1009079352 N/A
D16 NW < 1/8 0.079 mi. 417 ft. Relative: Higher	CAMPBELL L S 1723 CAHUENGA BLVD LOS ANGELES, CA Click here for full text details	EDR Hist Auto	1009078379 N/A
B17 SW < 1/8 0.080 mi. 422 ft. Relative: Lower	BECQUER ROSE MRS 1609 CAHUENGA BLVD LOS ANGELES, CA Click here for full text details	EDR Hist Cleaner	1009190501 N/A

MAP FINDINGS

Map ID Direction Distance Elevation	Site	Database(s)	EDR ID Number EPA ID Number
E18 South < 1/8 0.083 mi. 438 ft. Relative: Lower	DAVIES BROS 1600 COSMOS CT LOS ANGELES, CA Click here for full text details	EDR Hist Cleaner	1009187727 N/A
D19 NNW < 1/8 0.090 mi. 476 ft. Relative: Higher	HIKES J H JR 1731 CAHUENGA BLVD LOS ANGELES, CA Click here for full text details	EDR Hist Auto	1009080929 N/A
E20 SSW < 1/8 0.094 mi. 496 ft. Relative: Lower	HOLLYWOOD SPEEDOMETER & RAD SV 6382 SELMA AVE LOS ANGELES, CA 90028 Click here for full text details	EDR Hist Auto	1009082061 N/A
D21 NNW < 1/8 0.095 mi. 504 ft. Relative: Higher	BOB SMITH VOLKSWAGEN 1750 N CAHUENGA BLVD LOS ANGELES, CA 90028 Click here for full text details HIST UST Facility Id: 00000029610	HIST UST	U001561212 N/A
D22 NNW < 1/8 0.095 mi. 504 ft. Relative: Higher	BOB SMITH BMW 1750 CAHUENGA BLVD HOLLYWOOD, CA 90028 Click here for full text details SWEEPS UST Comp Number: 5913 CA FID UST Status: I Facility Id: 19006453	SWEEPS UST HIST UST CA FID UST	S101583813 N/A

MAP FINDINGS

Map ID Direction Distance Elevation	Site	Database(s)	EDR ID Number EPA ID Number
D23 NNW < 1/8 0.095 mi. 504 ft.	BOB SMITH 1750 N CAHUENGA HOLLYWOOD, CA 90028 Click here for full text details	RCRA-SQG SLIC FINDS ECHO	1000219335 CAD981993363
Relative: Higher	RCRA-SQG EPA Id: CAD981993363 SLIC Facility Status: Completed - Case Closed Facility Status: No further action required Global Id: SL204CC2367 Click here to access the California GeoTracker records for this facility		
	FINDS Registry ID:: 110002769834		
F24 SW < 1/8 0.098 mi. 517 ft.	RINNER W A 6417 SELMA AVE LOS ANGELES, CA Click here for full text details	EDR Hist Auto	1009080469 N/A
Relative: Lower			
G25 ENE < 1/8 0.098 mi. 520 ft.	HASSON I H 6282 HOLLYWOOD BLVD LOS ANGELES, CA Click here for full text details	EDR Hist Cleaner	1009193982 N/A
Relative: Lower			
D26 NNW < 1/8 0.102 mi. 541 ft.	STONE BENJ 1737 CAHUENGA BLVD LOS ANGELES, CA Click here for full text details	EDR Hist Cleaner	1009190370 N/A
Relative: Higher			

MAP FINDINGS

Map ID Direction Distance Elevation	Site	Database(s)	EDR ID Number EPA ID Number
C27 North < 1/8 0.105 mi. 553 ft. Relative: Higher	THOMPSON O G MRS 1751 IVAR AVE LOS ANGELES, CA Click here for full text details	EDR Hist Auto	1009083991 N/A
H28 SE < 1/8 0.107 mi. 564 ft. Relative: Lower	SUPERFINE AUTO SERVICE 1601 VINE WY LOS ANGELES, CA Click here for full text details	EDR Hist Auto	1009080987 N/A
H29 ESE < 1/8 0.107 mi. 566 ft. Relative: Lower	GOLDRING CHAS 1623 VINE WY LOS ANGELES, CA Click here for full text details	EDR Hist Cleaner	1009189443 N/A
G30 East < 1/8 0.108 mi. 569 ft. Relative: Lower	JAFFE ROSE 6274 HOLLYWOOD BLVD LOS ANGELES, CA Click here for full text details	EDR Hist Cleaner	1009189015 N/A
G31 East < 1/8 0.110 mi. 582 ft. Relative: Lower	BELLON M A MRS 6272 HOLLYWOOD BLVD LOS ANGELES, CA Click here for full text details	EDR Hist Cleaner	1009190424 N/A
G32 NE < 1/8 0.112 mi. 590 ft. Relative: Higher	BERRO LEON 1713 VINE WY LOS ANGELES, CA Click here for full text details	EDR Hist Cleaner	1009191064 N/A

MAP FINDINGS

Map ID Direction Distance Elevation	Site	Database(s)	EDR ID Number EPA ID Number
F33 SSW < 1/8 0.114 mi. 601 ft. Relative: Lower	BEITCH HARRY 6406 SELMA AVE LOS ANGELES, CA Click here for full text details	EDR Hist Cleaner	1009192716 N/A
F34 SW < 1/8 0.118 mi. 622 ft. Relative: Lower	NEWCOMB R E 6410 SELMA AVE LOS ANGELES, CA Click here for full text details	EDR Hist Auto	1009079820 N/A
F35 WSW < 1/8 0.120 mi. 636 ft. Relative: Lower	1626 WILCOX AVE LOS ANGELES, CA 90028 Click here for full text details	EDR Hist Auto	1015257505 N/A
G36 ENE < 1/8 0.122 mi. 643 ft. Relative: Lower	CENTER STAGE ADVERTISING 6283 HOLLYWOOD BLVD LOS ANGELES, CA 90028 Click here for full text details RCRA-SQG EPA Id: CAD982491029 FINDS Registry ID:: 110002829477 HAZNET GEPaid: CAD982491029	RCRA-SQG FINDS HAZNET ECHO	1000401501 CAD982491029
37 NNE < 1/8 0.123 mi. 650 ft. Relative: Higher	HADLEY SON 1754 IVAR AVE LOS ANGELES, CA Click here for full text details	EDR Hist Auto	1009081124 N/A

MAP FINDINGS

Map ID Direction Distance Elevation	Site	Database(s)	EDR ID Number EPA ID Number
I38 NNW 1/8-1/4 0.136 mi. 720 ft.	CVS PHARMACY #9624 1747 NORTH CAHUENGA BLVD HOLLYWOOD, CA 90028 Click here for full text details	RCRA-LQG FINDS ECHO	1016140153 CAR000237693
Relative: Higher	RCRA-LQG EPA Id: CAR000237693 FINDS Registry ID:: 110055439066		
I39 NNW 1/8-1/4 0.139 mi. 732 ft.	BOB SMITH PORSCHE AUDI 1751 N CAHUENGA BLVD LOS ANGELES, CA 90028 Click here for full text details	HIST UST	U001561211 N/A
Relative: Higher	HIST UST Facility Id: 00000050915		
I40 NNW 1/8-1/4 0.139 mi. 732 ft.	BOB SMITH MITSUBISHI 1751 N CAHUENGA BLVD HOLLYWOOD, CA 90028 Click here for full text details	SWEEPS UST HIST UST CA FID UST	S101617313 N/A
Relative: Higher	SWEEPS UST Comp Number: 2847 CA FID UST Status: I Facility Id: 19006454		
J41 SSE 1/8-1/4 0.147 mi. 778 ft.	MERCEDES-BENZ HOLLYWOOD 6353 W SUNSET BLVD LOS ANGELES, CA 90028 Click here for full text details	UST SWEEPS UST	U003780496 N/A
Relative: Lower	UST Facility Id: 24060 SWEEPS UST Status: A Comp Number: 5693		

MAP FINDINGS

Map ID Direction Distance Elevation	Site	Database(s)	EDR ID Number EPA ID Number
--	------	-------------	--------------------------------

J42 SSE 1/8-1/4 0.147 mi. 778 ft. Relative: Lower	MERCEDES BENZ HOLLYWOOD INC 6465 W SUNSET BLVD HOLLYWOOD, CA 90028 Click here for full text details SWEEPS UST Status: A Tank Status: A Comp Number: 1808 HIST UST Facility Id: 00000029490 CA FID UST Status: A Status: I Facility Id: 19018519 Facility Id: 19019820	SWEEPS UST HIST UST CA FID UST	1000168687 N/A
--	--	---	---------------------------------

K43 SSW 1/8-1/4 0.158 mi. 835 ft. Relative: Lower	CERTIFIED PRINTERS 1525 CAHUENGA BLVD HOLLYWOOD, CA 90028 Click here for full text details RCRA-SQG EPA Id: CA0000877191 FINDS Registry ID: 110002620673	RCRA-SQG FINDS ECHO	1000905593 CA0000877191
--	--	--	--

44 East 1/8-1/4 0.163 mi. 860 ft. Relative: Lower	CHURCH OF SCIENTOLOGY/CLEBRITY CENTER INTERNATIONAL 5930 FRANKLIN AVE LOS ANGELES, CA 90028 Click here for full text details SWEEPS UST Status: A Comp Number: 5830 CA FID UST Status: A Facility Id: 19005927	SWEEPS UST CA FID UST	S101583753 N/A
--	--	--	---------------------------------

MAP FINDINGS

Map ID			
Direction			
Distance			
Elevation	Site	Database(s)	EDR ID Number EPA ID Number

L45 HOLLYWOOD POLICE STATION GARAG
SW 1538 N WILCOX
 1/8-1/4 LOS ANGELES, CA 90028
 0.174 mi.
 921 ft.

[Click here for full text details](#)

Relative:
Lower

HIST UST S118411173
N/A

L46 HOLLYWOOD POLICE STATION GARAG
SW 1538 WILCOX AVE
 1/8-1/4 LOS ANGELES, CA 90028
 0.174 mi.
 921 ft.

[Click here for full text details](#)

Relative:
Lower

HIST UST
 Facility Id: 00000047109

HIST UST U001561223
N/A

L47 UNK
SW 1545 N WILCOX AVE
 1/8-1/4 HOLLYWOOD, CA 90028
 0.181 mi.
 955 ft.

[Click here for full text details](#)

Relative:
Lower

SWEEPS UST
 Comp Number: 7679

SWEEPS UST S101586323
CA FID UST N/A

CA FID UST
 Status: I
 Facility Id: 19044932

K48 TEXACO #0374 (FORMER)
South 6409 SUNSET BLVD
 1/8-1/4 HOLLYWOOD, CA 90028
 0.182 mi.
 962 ft.

[Click here for full text details](#)

Relative:
Lower

LUST
 Global Id: T0603700751
 Global ID: T0603700751
 Status: Case Closed
 Status: Completed - Case Closed
 Facility Id: 900280016

LUST S102438644
HIST CORTESE N/A

Click here to access the California GeoTracker records for this facility

HIST CORTESE
 Reg Id: 900280016

MAP FINDINGS

Map ID			EDR ID Number
Direction			
Distance			
Elevation	Site	Database(s)	EPA ID Number

I49 NNW 1/8-1/4 0.186 mi. 980 ft.	UNOCAL #0823 1803 CHAUENGA HOLLYWOOD, CA 90028	LUST HIST CORTESE	S105024091 N/A
--	---	------------------------------------	---------------------------------

[Click here for full text details](#)

Relative:
Higher

LUST
 Global Id: T0603700756
 Global ID: T0603700756
 Status: Case Closed
 Status: Completed - Case Closed
 Facility Id: 900280061

[Click here to access the California GeoTracker records for this facility](#)

HIST CORTESE
 Reg Id: 900280061

L50 SW 1/8-1/4 0.188 mi. 991 ft.	HORNBURG JAGUAR 1520 N WILCOX AVE LOS ANGELES, CA 90028	AST	A100420863 N/A
---	--	------------	---------------------------------

[Click here for full text details](#)

Relative:
Lower

L51 SW 1/8-1/4 0.188 mi. 991 ft.	AIR BOURNE FREIGHT 1520 N WILCOX AVE LOS ANGELES, CA 90028	SWEEPS UST	S106922463 N/A
---	---	-------------------	---------------------------------

[Click here for full text details](#)

Relative:
Lower

SWEEPS UST
 Comp Number: 8162

M52 South 1/8-1/4 0.206 mi. 1089 ft.	TEXACO 6407 W SUNSET BLVD LOS ANGELES, CA 90028	HIST UST	U001561234 N/A
---	--	-----------------	---------------------------------

[Click here for full text details](#)

Relative:
Lower

HIST UST
 Facility Id: 00000017393

MAP FINDINGS

Map ID Direction Distance Elevation	Site	Database(s)	EDR ID Number EPA ID Number
M53 South 1/8-1/4 0.206 mi. 1089 ft.	TEXACO STATION 6407 W SUNSET BLVD LOS ANGELES, CA 90028 Click here for full text details	SWEEPS UST HIST UST CA FID UST HAZNET	S101586228 N/A
Relative: Lower	SWEEPS UST Comp Number: 1202 CA FID UST Status: I Facility Id: 19041778 HAZNET GEPAID: CAC002728022		
N54 SE 1/8-1/4 0.218 mi. 1149 ft.	HOLLYWOOD MAIN NO 2562 1500 VINE ST HOLLYWOOD, CA 90028 Click here for full text details	RCRA NonGen / NLR HAZNET	1008372001 CAP000163964
Relative: Lower	RCRA NonGen / NLR EPA Id: CAP000163964 HAZNET GEPAID: CAP000163964		
O55 East 1/8-1/4 0.218 mi. 1152 ft.	CVS PHARMACY #10433 6201 HOLLYWOOD BLVD STE 126 LOS ANGELES, CA 90028 Click here for full text details	RCRA-LQG ECHO	1018274080 CAR000263244
Relative: Lower	RCRA-LQG EPA Id: CAR000263244		
56 WNW 1/8-1/4 0.218 mi. 1153 ft.	JAMES HOUSE SQUARE LTD 6541 HOLLYWOOD BLVD LOS ANGELES, CA 90028 Click here for full text details	SWEEPS UST CA FID UST	S101586864 N/A
Relative: Higher	SWEEPS UST Comp Number: 6860 CA FID UST Status: I Facility Id: 19054549		

MAP FINDINGS

Map ID Direction Distance Elevation	Site	Database(s)	EDR ID Number EPA ID Number
57 SSW 1/8-1/4 0.229 mi. 1208 ft.	HOLLYWOOD MERCEDES BENZ 6465 SUNSET BLVD HOLLYWOOD, CA 90028 Click here for full text details	RCRA-SQG HIST UST FINDS HAZNET ECHO	1000293840 CAD981689003
Relative: Lower	RCRA-SQG EPA Id: CAD981689003 FINDS Registry ID:: 110002753529 HAZNET GEPaid: CAD981689003		
N58 SSE 1/8-1/4 0.233 mi. 1228 ft.	COPYMAT 6301 SUNSET BLVD STE 101 HOLLYWOOD, CA 90028 Click here for full text details	RCRA-SQG FINDS ECHO	1000441701 CAD982488686
Relative: Lower	RCRA-SQG EPA Id: CAD982488686 FINDS Registry ID:: 110002828780		
N59 SSE 1/8-1/4 0.233 mi. 1228 ft.	RAGING FINGERS 6301 SUNSET BLVD #102 LOS ANGELES, CA 90028 Click here for full text details	RCRA-SQG FINDS ECHO	1000257046 CAD982401689
Relative: Lower	RCRA-SQG EPA Id: CAD982401689 FINDS Registry ID:: 110002804467		
N60 SSE 1/8-1/4 0.233 mi. 1232 ft.	WALGREENS #15278 1501 VINE ST LOS ANGELES, CA 90028 Click here for full text details	RCRA-CESQG	1016954925 CAL000381894
Relative: Lower	RCRA-CESQG EPA Id: CAL000381894		

MAP FINDINGS

Map ID Direction Distance Elevation	Site	Database(s)	EDR ID Number EPA ID Number
P61 NNW 1/8-1/4 0.235 mi. 1243 ft.	CHAMP GOLDEN TOUCH CLEANERS 1821 CAHAUMGA HOLLYWOOD, CA 90028	RCRA-SQG FINDS ECHO	1000302246 CAD981616592
Relative: Higher	Click here for full text details RCRA-SQG EPA Id: CAD981616592 FINDS Registry ID:: 110002725365		
Q62 NE 1/8-1/4 0.239 mi. 1261 ft.	GROUP W BROADCASTING & CABLE 6230 YUCCA ST LOS ANGELES, CA 90028	SWEEPS UST	S106926915 N/A
Relative: Higher	Click here for full text details SWEEPS UST Status: A Tank Status: A Comp Number: 8022		
Q63 NE 1/8-1/4 0.239 mi. 1261 ft.	KFWB NEWS 98 6230 YUCCA ST LOS ANGELES, CA 90028	UST	U003780128 N/A
Relative: Higher	Click here for full text details UST Facility Id: 23606		
O64 East 1/8-1/4 0.242 mi. 1276 ft.	NETWORK AUTO BODY #2 6161 HOLLYWOOD BLVD LOS ANGELES, CA 90028	RCRA-SQG SWEEPS UST CA FID UST FINDS ECHO	1000438573 CAD982486383
Relative: Lower	Click here for full text details RCRA-SQG EPA Id: CAD982486383 SWEEPS UST Comp Number: 7917 CA FID UST Status: A Facility Id: 19033923 FINDS		

MAP FINDINGS

Map ID Direction Distance Elevation	Site	Database(s)	EDR ID Number EPA ID Number
--	------	-------------	--------------------------------

NETWORK AUTO BODY #2 (Continued)

1000438573

Registry ID:: 110002827674

65
WSW
1/8-1/4
0.244 mi.
1290 ft.

PRESTIGE AUTO BODY
6567 SELMA AVE
LOS ANGELES, CA 90028

[Click here for full text details](#)

Relative:
Lower

RCRA-SQG **1000388910**
SWEEPS UST **CAD982005035**
CA FID UST
FINDS
EMI
HAZNET
ECHO

RCRA-SQG
EPA Id: CAD982005035

SWEEPS UST
Comp Number: 7544

CA FID UST
Status: I
Facility Id: 19030539

FINDS
Registry ID:: 110002773767

EMI
Facility Id: 22015

HAZNET
GEPaid: CAD982005035

P66
NNW
1/8-1/4
0.247 mi.
1302 ft.

CHAN'S SHELL SERVICE
6420 FRANKLIN AVE
LOS ANGELES, CA 90028

[Click here for full text details](#)

Relative:
Higher

HIST UST
Facility Id: 00000004989

HIST UST **U001561214**
N/A

P67
NNW
1/8-1/4
0.247 mi.
1302 ft.

IN JOON SUH/CHAN BONG SU
6420 FRANKLIN AVE
HOLLYWOOD, CA 90028

[Click here for full text details](#)

Relative:
Higher

SWEEPS UST
Status: A
Tank Status: A

SWEEPS UST **S101585170**
HIST UST **N/A**
CA FID UST

Map ID
Direction
Distance
Elevation

MAP FINDINGS

Site

Database(s)

EDR ID Number
EPA ID Number

IN JOON SUH/CHAN BONG SU (Continued)

S101585170

Comp Number: 463

CA FID UST

Status: A

Facility Id: 19020586

**P68
NNW
1/8-1/4
0.247 mi.
1302 ft.**

**CHAN'S SHELL SERVICE
6420 FRANKLIN AVE
LOS ANGELES, CA 90028**

**UST U003970956
N/A**

[Click here for full text details](#)

Relative:
Higher

UST

Facility Id: 25315

**69
SW
1/4-1/2
0.262 mi.
1383 ft.**

**SUNSET LANDMARK
6525 SUNSET BLVD.
LOS ANGELES, CA 90028**

**LUST S109117735
N/A**

[Click here for full text details](#)

Relative:
Lower

LUST

Global Id: T0603757351

Status: Completed - Case Closed

[Click here to access the California GeoTracker records for this facility](#)

**R70
NNW
1/4-1/2
0.298 mi.
1573 ft.**

**LIDO CLEANERS
1901 WILCOX
LOS ANGELES, CA 90068**

**SLIC S103427344
ENF N/A**

[Click here for full text details](#)

Relative:
Higher

SLIC

Facility Status: Remediation

ENF

Status: Never Active

Facility Id: 238300

Status: Historical

MAP FINDINGS

Map ID
 Direction
 Distance
 Elevation

Site

Database(s)

EDR ID Number
 EPA ID Number

R71 LIDO CLEANERS SLIC S106483941
 NNW 1901-1907 NORTH WILCOX AVE N/A
 1/4-1/2 LOS ANGELES, CA 90068
 0.298 mi.
 1573 ft.

Relative:
 Higher

[Click here for full text details](#)

SLIC
 Facility Status: Open - Site Assessment
 Global Id: SL2044N1597

[Click here to access the California GeoTracker records for this facility](#)

S72 HOSEP BAJAKAJIAN LUST U001561225
 NE 6230 FRANKLIN AVE HIST UST N/A
 1/4-1/2 LOS ANGELES, CA 90028 CHMIRS
 0.317 mi.
 1675 ft.

Relative:
 Higher

[Click here for full text details](#)

LUST
 Global Id: T0603787074
 Status: Completed - Case Closed

[Click here to access the California GeoTracker records for this facility](#)

HIST UST
 Facility Id: 00000039960

CHMIRS
 OES Incident Number: 2-1981
 OES Incident Number: 8-5049
 OES Incident Number: 1-4581

S73 MOBIL STATION 18-HXW LUST S106116232
 NE 6230 FRANKLIN STREET N/A
 1/4-1/2 LOS ANGELES, CA 90028
 0.317 mi.
 1675 ft.

Relative:
 Higher

[Click here for full text details](#)

LUST
 Global ID: T0603787074
 Status: Post remedial action monitoring
 Facility Id: 900280161

T74 CHEVRON #9-0458 LUST S103955787
 NNW 1934 CAHUENGA HIST CORTESE N/A
 1/4-1/2 LOS ANGELES, CA 90028
 0.342 mi.
 1805 ft.

Relative:
 Higher

[Click here for full text details](#)

LUST
 Global Id: T0603701217

Map ID
Direction
Distance
Elevation

MAP FINDINGS

Site

Database(s)

EDR ID Number
EPA ID Number

CHEVRON #9-0458 (Continued)

S103955787

Status: Completed - Case Closed

[Click here to access the California GeoTracker records for this facility](#)

HIST CORTESE

Reg Id: 900680034

T75
NNW
1/4-1/2
0.342 mi.
1805 ft.

CHEVRON #9-0458
1934 CAHUENGA BLVD
LOS ANGELES, CA 90068

LUST S102427082
N/A

[Click here for full text details](#)

Relative:
Higher

LUST

Global ID: T0603701217
Status: Case Closed
Facility Id: 900680034

76
South
1/4-1/2
0.357 mi.
1884 ft.

FIRE STATION #27
1355 N CAHUENGA BLVD
LOS ANGELES, CA 90028

LUST S101582937
SWEEPS UST
CA FID UST
HIST CORTESE
N/A

[Click here for full text details](#)

Relative:
Lower

LUST

Global Id: T0603700508
Global ID: T0603700508
Status: Case Closed
Status: Completed - Case Closed
Facility Id: 900120098

[Click here to access the California GeoTracker records for this facility](#)

SWEEPS UST

Comp Number: 6179

CA FID UST

Status: I
Facility Id: 19001909

HIST CORTESE

Reg Id: 900120098

MAP FINDINGS

Map ID Direction Distance Elevation	Site	Database(s)	EDR ID Number EPA ID Number
S77 NE 1/4-1/2 0.364 mi. 1920 ft. Relative: Higher	CHEVRON STATION 9 0880 6201 FRANKLIN AVE LOS ANGELES, CA 90028 Click here for full text details RCRA-SQG EPA Id: CAD983657230 SWEEPS UST Comp Number: 3476 CA FID UST Status: I Facility Id: 19003242 FINDS Registry ID:: 110002890970 HIST CORTESE Reg Id: 900280052	RCRA-SQG SWEEPS UST CA FID UST FINDS HIST CORTESE ECHO	1000819725 CAD983657230
S78 NE 1/4-1/2 0.364 mi. 1920 ft. Relative: Higher	CHEVRON #9-0880 6201 FRANKLIN AVE S HOLLYWOOD, CA 90028 Click here for full text details	LUST	S105051363 N/A
U79 NE 1/4-1/2 0.409 mi. 2161 ft. Relative: Higher	ARCO #1057 6100 FRANKLIN AVE HOLLYWOOD, CA 90028 Click here for full text details	LUST	S105051408 N/A
	LUST Global ID: T0603700753 Status: Remedial action (cleanup) Underway Facility Id: 900280034		

MAP FINDINGS

Map ID Direction Distance Elevation	Site	Database(s)	EDR ID Number EPA ID Number
--	------	-------------	--------------------------------

U80 NE 1/4-1/2 0.409 mi. 2161 ft.	ARCO #1057 6100 FRANKLIN LOS ANGELES, CA 90028	LUST HIST CORTESE	S101297014 N/A
--	---	------------------------------------	---------------------------------

[Click here for full text details](#)

Relative:
Higher

LUST
 Global Id: T0603700753
 Status: Completed - Case Closed

[Click here to access the California GeoTracker records for this facility](#)

HIST CORTESE
 Reg Id: 900280034

81 SSE 1/4-1/2 0.439 mi. 2320 ft.	PARAGON CLEANERS 1310 VINE STREET HOLLYWOOD, CA 90028	SLIC BROWNFIELDS	S107473167 N/A
--	--	-----------------------------------	---------------------------------

[Click here for full text details](#)

Relative:
Lower

SLIC
 Facility Status: Open - Assessment & Interim Remedial Action
 Global Id: SL0603766574

[Click here to access the California GeoTracker records for this facility](#)

V82 NE 1/4-1/2 0.486 mi. 2565 ft.	UNION OIL SERVICE STATION 0942 6051 FRANKLIN AVENUE LOS ANGELES, CA 90028	LUST HIST UST HIST CORTESE	1000166826 N/A
--	--	---	---------------------------------

[Click here for full text details](#)

Relative:
Higher

LUST
 Global Id: T0603701219
 Status: Completed - Case Closed

[Click here to access the California GeoTracker records for this facility](#)

HIST UST
 Facility Id: 00000003912

HIST CORTESE
 Reg Id: 900680052

MAP FINDINGS

Map ID			EDR ID Number
Direction			EPA ID Number
Distance			
Elevation	Site	Database(s)	

V83 NE 1/4-1/2 0.486 mi. 2565 ft.	TOSCO S.S. #0942 6051 FRANKLIN AVE LOS ANGELES, CA 90068	LUST	S103282021 N/A
--	---	-------------	---------------------------------

[Click here for full text details](#)

Relative:
Higher

LUST
 Global ID: T0603701219
 Status: Case Closed
 Facility Id: 900680052

W84 SSE 1/4-1/2 0.488 mi. 2575 ft.	FOUNTAIN-VINE PLAZA 1253 NORTH VINE STREET HOLLYWOOD, CA 90038	SLIC BROWNFIELDS	S107619977 N/A
---	---	-----------------------------------	---------------------------------

[Click here for full text details](#)

Relative:
Lower

SLIC
 Facility Status: Completed - Case Closed
 Global Id: SL0603734628

[Click here to access the California GeoTracker records for this facility](#)

W85 SSE 1/2-1 0.509 mi. 2687 ft.	SNOW WHITE CLEANERS 1246 NORTH VINE STREET, LOS ANGELES, CA LOS ANGELES, CA 90038	ENVIROSTOR VCP DEED	S109348548 N/A
---	--	--	---------------------------------

[Click here for full text details](#)

Relative:
Lower

ENVIROSTOR
 Facility Id: 60000967
 Status: Certified O&M - Land Use Restrictions Only

VCP
 Facility Id: 60000967
 Status: Certified O&M - Land Use Restrictions Only

DEED
 Envirostor ID: 60000967
 Status: CERTIFIED O&M - LAND USE RESTRICTIONS ONLY

86 SSE 1/2-1 0.565 mi. 2984 ft.	SANTA MONICA/VINE PRIMARY SITE NO. 9 FOUNTAIN AVENUE/LA MIRADA AVENUE LOS ANGELES, CA 90038	ENVIROSTOR SCH	S107737287 N/A
--	--	---------------------------------	---------------------------------

[Click here for full text details](#)

Relative:
Lower

ENVIROSTOR
 Facility Id: 19880062
 Status: Inactive - Withdrawn

SCH

Map ID
Direction
Distance
Elevation

MAP FINDINGS

Site

Database(s)

EDR ID Number
EPA ID Number

SANTA MONICA/VINE PRIMARY SITE NO. 9 (Continued)

S107737287

Facility Id: 19880062
Status: Inactive - Withdrawn

87
WSW
1/2-1
0.590 mi.
3114 ft.

GROESBECK CONSTRUCTION
1522 N HIGHLAND AVE
HOLLYWOOD, CA 90028

ENVIROSTOR
HAZNET

S110493795
N/A

[Click here for full text details](#)

Relative:
Lower

ENVIROSTOR

Facility Id: 71003403
Status: Refer: Other Agency

HAZNET

GEPAID: CAC002811626

88
SSW
1/2-1
0.655 mi.
3460 ft.

BOYLES-SNYDER CO
6610 LEXINGTON AVE
LOS ANGELES, CA 90038

ENVIROSTOR
LA Co. Site Mitigation

S103959168
N/A

[Click here for full text details](#)

Relative:
Lower

ENVIROSTOR

Facility Id: 71002430
Status: Refer: Other Agency

LA Co. Site Mitigation

Site ID: SD0000474
Case ID: RO0001474

89
ENE
1/2-1
0.740 mi.
3908 ft.

BOBS CLEANERS
5823 FRANKLIN AVE
HOLLYWOOD, CA 90028

RCRA-SQG
ENVIROSTOR
FINDS
DRYCLEANERS
HAZNET
LA Co. Site Mitigation
ECHO

1000595650
CAD983596016

[Click here for full text details](#)

Relative:
Higher

RCRA-SQG

EPA Id: CAD983596016

ENVIROSTOR

Facility Id: 19720027
Status: Refer: 1248 Local Agency

FINDS

Registry ID: 110002853760

DRYCLEANERS

MAP FINDINGS

Map ID	Direction	Distance	Elevation	Site	Database(s)	EDR ID Number	EPA ID Number
--------	-----------	----------	-----------	------	-------------	---------------	---------------

BOBS CLEANERS (Continued)

1000595650

EPA Id: CAD983596016
EPA Id: CAL000376686

HAZNET

GEPaid: CAD983596016

LA Co. Site Mitigation

Facility Id: FA0011562
Site ID: SD0000090
Case ID: RO0000094

90
SE
1/2-1
0.760 mi.
4013 ft.

SANTA MONICA/VINE PRIMARY SITE NO. 2
GORDON ST/LEXINGTON AVE/BEACHWOOD DRIVE
LOS ANGELES, CA 90038

ENVIROSTOR S107737283
SCH N/A

[Click here for full text details](#)

Relative:
Lower

ENVIROSTOR

Facility Id: 19880064
Status: Inactive - Withdrawn

SCH

Facility Id: 19880064
Status: Inactive - Withdrawn

91
ESE
1/2-1
0.762 mi.
4023 ft.

CENTRAL LOS ANGELES HS #1 AKA METROMEDIA
SUNSET/VAN NESS AVENUE
LOS ANGELES, CA 90027

ENVIROSTOR S107736102
SCH N/A

[Click here for full text details](#)

Relative:
Lower

ENVIROSTOR

Facility Id: 19990041
Status: Certified

SCH

Facility Id: 19990041
Status: Certified

X92
SSW
1/2-1
0.784 mi.
4138 ft.

AVA HOLLYWOOD
6648, 6650 W. LEXINGTON AVENUE - 6649, 6665 W. SANTA MONICA
LOS ANGELES, CA 90038

ENVIROSTOR S118757119
VCP N/A

[Click here for full text details](#)

Relative:
Lower

ENVIROSTOR

Facility Id: 60000422
Status: Active

Map ID
Direction
Distance
Elevation

MAP FINDINGS

Site

Database(s)

EDR ID Number
EPA ID Number

AVA HOLLYWOOD (Continued)

S118757119

VCP

Facility Id: 60000422
Status: Active

93
SSE
1/2-1
0.788 mi.
4161 ft.

SANTA MONICA HOLDINGS
6150 SANTA MONICA BLVD
LOS ANGELES, CA 90038

ENVIROSTOR S106797551
LA Co. Site Mitigation N/A

[Click here for full text details](#)

Relative:
Lower

ENVIROSTOR

Facility Id: 19000032
Status: Refer: 1248 Local Agency

LA Co. Site Mitigation

Site ID: SD0010017
Case ID: RO0000528

94
SE
1/2-1
0.797 mi.
4206 ft.

SANTA MONICA/VINE PRIMARY SITE NO. 1
GORDON ST/LEXINGTON AVE/TAMARIND AVE
LOS ANGELES, CA 90038

ENVIROSTOR S107737282
SCH N/A

[Click here for full text details](#)

Relative:
Lower

ENVIROSTOR

Facility Id: 19880063
Status: Inactive - Withdrawn

SCH

Facility Id: 19880063
Status: Inactive - Withdrawn

X95
SSW
1/2-1
0.808 mi.
4264 ft.

PRODUCERS & QUANTITY PHOTO'S, INC.
6660 SANTA MONICA BOULEVARD
HOLLYWOOD, CA 90038

ENVIROSTOR S110494207
N/A

[Click here for full text details](#)

Relative:
Lower

ENVIROSTOR

Facility Id: 71003285
Status: Refer: Other Agency

MAP FINDINGS

Map ID Direction Distance Elevation	Site	Database(s)	EDR ID Number EPA ID Number
--	------	-------------	--------------------------------

96 SSW 1/2-1 0.863 mi. 4556 ft.	KODAK HOLLYWOOD CAMPUS 6700 SANTA MONICA BOULEVARD & 1017 NORTH LAS PALMAS LOS ANGELES, CA 90038	ENVIROSTOR LUST VCP	S109348450 N/A
---	---	---------------------------	-------------------

[Click here for full text details](#)

Relative:
Lower

ENVIROSTOR
 Facility Id: 60002229
 Status: Active

LUST
 Global Id: T0603700912
 Global Id: T10000007706
 Status: Completed - Case Closed
 Status: Open - Site Assessment

[Click here to access the California GeoTracker records for this facility](#)

VCP
 Facility Id: 60002229
 Status: Active

97 South 1/2-1 0.891 mi. 4703 ft.	VINE STREET ELEMENTARY SCHOOL ADDITION 955 NORTH VINE STREET LOS ANGELES, CA 90038	ENVIROSTOR SCH	S118756581 N/A
---	---	-------------------	-------------------

[Click here for full text details](#)

Relative:
Lower

ENVIROSTOR
 Facility Id: 19820060
 Status: No Action Required

SCH
 Facility Id: 19820060
 Status: No Action Required

98 ESE 1/2-1 0.905 mi. 4777 ft.	SANTA MONICA/VINE PRIMARY SITE NO. 10 FOUNTAIN AVE/VAN NESS AVE/WILTON PLACE LOS ANGELES, CA 90028	ENVIROSTOR SCH	S105840741 N/A
---	---	-------------------	-------------------

[Click here for full text details](#)

Relative:
Lower

ENVIROSTOR
 Facility Id: 19880057
 Status: Inactive - Withdrawn

SCH
 Facility Id: 19880057
 Status: Inactive - Withdrawn

MAP FINDINGS

Map ID
Direction
Distance
Elevation

Site

Database(s)

EDR ID Number
EPA ID Number

99
SSW
1/2-1
0.950 mi.
5018 ft.

CREST NATIONAL OPTICAL MEDIA
6721 ROMAINE STREET
HOLLYWOOD, CA 90038

ENVIROSTOR
LOS ANGELES CO. HMS

S106915350
N/A

[Click here for full text details](#)

Relative:
Lower

ENVIROSTOR

Facility Id: 71003359
Status: No Action Required

LOS ANGELES CO. HMS

Facility ID: 018251-025371
Facility Status: OPEN

GOVERNMENT RECORDS SEARCHED / DATA CURRENCY TRACKING

St	Acronym	Full Name	Government Agency	Gov Date	Arvl. Date	Active Date
CA	AST	Aboveground Petroleum Storage Tank Facilities	California Environmental Protection Agency	07/06/2016	07/12/2016	09/19/2016
CA	BROWNFIELDS	Considered Brownfields Sites Listing	State Water Resources Control Board	02/29/2016	03/07/2016	05/04/2016
CA	CA BOND EXP. PLAN	Bond Expenditure Plan	Department of Health Services	01/01/1989	07/27/1994	08/02/1994
CA	CA FID UST	Facility Inventory Database	California Environmental Protection Agency	10/31/1994	09/05/1995	09/29/1995
CA	CDL	Clandestine Drug Labs	Department of Toxic Substances Control	08/31/2016	11/18/2016	12/22/2016
CA	CHMIRS	California Hazardous Material Incident Report System	Office of Emergency Services	09/26/2016	10/26/2016	01/17/2017
CA	CORTESE	"Cortese" Hazardous Waste & Substances Sites List	CAL EPA/Office of Emergency Information	09/26/2016	09/27/2016	11/18/2016
CA	DEED	Deed Restriction Listing	DTSC and SWRCB	12/06/2016	12/06/2016	01/20/2017
CA	DRYCLEANERS	Cleaner Facilities	Department of Toxic Substance Control	09/02/2016	09/27/2016	12/15/2016
CA	EMI	Emissions Inventory Data	California Air Resources Board	12/31/2014	09/23/2016	10/24/2016
CA	ENF	Enforcement Action Listing	State Water Resources Control Board	12/06/2016	12/09/2016	01/18/2017
CA	ENVIROSTOR	EnviroStor Database	Department of Toxic Substances Control	10/31/2016	11/01/2016	01/18/2017
CA	Financial Assurance 1	Financial Assurance Information Listing	Department of Toxic Substances Control	04/25/2016	04/29/2016	06/21/2016
CA	Financial Assurance 2	Financial Assurance Information Listing	California Integrated Waste Management Board	11/16/2016	11/18/2016	01/20/2017
CA	HAULERS	Registered Waste Tire Haulers Listing	Integrated Waste Management Board	08/25/2016	08/26/2016	10/14/2016
CA	HAZNET	Facility and Manifest Data	California Environmental Protection Agency	12/31/2015	10/12/2016	12/15/2016
CA	HIST CAL-SITES	Calsites Database	Department of Toxic Substance Control	08/08/2005	08/03/2006	08/24/2006
CA	HIST CORTESE	Hazardous Waste & Substance Site List	Department of Toxic Substances Control	04/01/2001	01/22/2009	04/08/2009
CA	HIST UST	Hazardous Substance Storage Container Database	State Water Resources Control Board	10/15/1990	01/25/1991	02/12/1991
CA	HWP	EnviroStor Permitted Facilities Listing	Department of Toxic Substances Control	11/21/2016	11/22/2016	01/23/2017
CA	HWT	Registered Hazardous Waste Transporter Database	Department of Toxic Substances Control	10/12/2016	10/12/2016	12/15/2016
CA	ICE	ICE	Department of Toxic Substances Control	11/21/2016	11/22/2016	01/23/2017
CA	LDS	Land Disposal Sites Listing	State Water Quality Control Board	12/12/2016	12/14/2016	01/20/2017
CA	LIENS	Environmental Liens Listing	Department of Toxic Substances Control	11/29/2016	12/06/2016	01/23/2017
CA	LUST	Geotracker's Leaking Underground Fuel Tank Report	State Water Resources Control Board	12/12/2016	12/14/2016	01/20/2017
CA	LUST REG 1	Active Toxic Site Investigation	California Regional Water Quality Control Boa	02/01/2001	02/28/2001	03/29/2001
CA	LUST REG 2	Fuel Leak List	California Regional Water Quality Control Boa	09/30/2004	10/20/2004	11/19/2004
CA	LUST REG 3	Leaking Underground Storage Tank Database	California Regional Water Quality Control Boa	05/19/2003	05/19/2003	06/02/2003
CA	LUST REG 4	Underground Storage Tank Leak List	California Regional Water Quality Control Boa	09/07/2004	09/07/2004	10/12/2004
CA	LUST REG 5	Leaking Underground Storage Tank Database	California Regional Water Quality Control Boa	07/01/2008	07/22/2008	07/31/2008
CA	LUST REG 6L	Leaking Underground Storage Tank Case Listing	California Regional Water Quality Control Boa	09/09/2003	09/10/2003	10/07/2003
CA	LUST REG 6V	Leaking Underground Storage Tank Case Listing	California Regional Water Quality Control Boa	06/07/2005	06/07/2005	06/29/2005
CA	LUST REG 7	Leaking Underground Storage Tank Case Listing	California Regional Water Quality Control Boa	02/26/2004	02/26/2004	03/24/2004
CA	LUST REG 8	Leaking Underground Storage Tanks	California Regional Water Quality Control Boa	02/14/2005	02/15/2005	03/28/2005
CA	LUST REG 9	Leaking Underground Storage Tank Report	California Regional Water Quality Control Boa	03/01/2001	04/23/2001	05/21/2001
CA	MCS	Military Cleanup Sites Listing	State Water Resources Control Board	12/12/2016	12/14/2016	01/20/2017
CA	MINES	Mines Site Location Listing	Department of Conservation	09/12/2016	09/14/2016	10/14/2016
CA	MWMP	Medical Waste Management Program Listing	Department of Public Health	09/06/2016	09/07/2016	10/14/2016
CA	NOTIFY 65	Proposition 65 Records	State Water Resources Control Board	09/19/2016	09/20/2016	12/16/2016
CA	NPDES	NPDES Permits Listing	State Water Resources Control Board	05/16/2016	05/18/2016	06/23/2016
CA	PEST LIC	Pesticide Regulation Licenses Listing	Department of Pesticide Regulation	09/06/2016	09/07/2016	10/14/2016
CA	PROC	Certified Processors Database	Department of Conservation	09/12/2016	09/14/2016	10/14/2016
CA	RESPONSE	State Response Sites	Department of Toxic Substances Control	10/31/2016	11/01/2016	01/18/2017
CA	RGA LF	Recovered Government Archive Solid Waste Facilities List	Department of Resources Recycling and Recover		07/01/2013	01/13/2014
CA	RGA LUST	Recovered Government Archive Leaking Underground Storage Tan	State Water Resources Control Board		07/01/2013	12/30/2013
CA	SCH	School Property Evaluation Program	Department of Toxic Substances Control	10/31/2016	11/01/2016	01/18/2017
CA	SLIC	Statewide SLIC Cases	State Water Resources Control Board	12/12/2016	12/14/2016	01/23/2017

GOVERNMENT RECORDS SEARCHED / DATA CURRENCY TRACKING

St	Acronym	Full Name	Government Agency	Gov Date	Arvl. Date	Active Date
CA	SLIC REG 1	Active Toxic Site Investigations	California Regional Water Quality Control Boa	04/03/2003	04/07/2003	04/25/2003
CA	SLIC REG 2	Spills, Leaks, Investigation & Cleanup Cost Recovery Listing	Regional Water Quality Control Board San Fran	09/30/2004	10/20/2004	11/19/2004
CA	SLIC REG 3	Spills, Leaks, Investigation & Cleanup Cost Recovery Listing	California Regional Water Quality Control Boa	05/18/2006	05/18/2006	06/15/2006
CA	SLIC REG 4	Spills, Leaks, Investigation & Cleanup Cost Recovery Listing	Region Water Quality Control Board Los Angele	11/17/2004	11/18/2004	01/04/2005
CA	SLIC REG 5	Spills, Leaks, Investigation & Cleanup Cost Recovery Listing	Regional Water Quality Control Board Central	04/01/2005	04/05/2005	04/21/2005
CA	SLIC REG 6L	SLIC Sites	California Regional Water Quality Control Boa	09/07/2004	09/07/2004	10/12/2004
CA	SLIC REG 6V	Spills, Leaks, Investigation & Cleanup Cost Recovery Listing	Regional Water Quality Control Board, Victorv	05/24/2005	05/25/2005	06/16/2005
CA	SLIC REG 7	SLIC List	California Regional Quality Control Board, Co	11/24/2004	11/29/2004	01/04/2005
CA	SLIC REG 8	Spills, Leaks, Investigation & Cleanup Cost Recovery Listing	California Region Water Quality Control Board	04/03/2008	04/03/2008	04/14/2008
CA	SLIC REG 9	Spills, Leaks, Investigation & Cleanup Cost Recovery Listing	California Regional Water Quality Control Boa	09/10/2007	09/11/2007	09/28/2007
CA	SPILLS 90	SPILLS90 data from FirstSearch	FirstSearch	06/06/2012	01/03/2013	02/22/2013
CA	SWEEPS UST	SWEEPS UST Listing	State Water Resources Control Board	06/01/1994	07/07/2005	08/11/2005
CA	SWF/LF (SWIS)	Solid Waste Information System	Department of Resources Recycling and Recover	11/14/2016	11/15/2016	01/20/2017
CA	SWRCY	Recycler Database	Department of Conservation	09/12/2016	09/14/2016	10/14/2016
CA	TOXIC PITS	Toxic Pits Cleanup Act Sites	State Water Resources Control Board	07/01/1995	08/30/1995	09/26/1995
CA	UIC	UIC Listing	Deaprtment of Conservation	07/06/2016	09/14/2016	10/14/2016
CA	UST	Active UST Facilities	SWRCB	09/12/2016	09/14/2016	10/14/2016
CA	UST MENDOCINO	Mendocino County UST Database	Department of Public Health	12/01/2016	12/06/2016	01/10/2017
CA	VCP	Voluntary Cleanup Program Properties	Department of Toxic Substances Control	10/31/2016	11/01/2016	01/18/2017
CA	WASTEWATER PITS	Oil Wastewater Pits Listing	RWQCB, Central Valley Region	04/15/2015	04/17/2015	06/23/2015
CA	WDS	Waste Discharge System	State Water Resources Control Board	06/19/2007	06/20/2007	06/29/2007
CA	WIP	Well Investigation Program Case List	Los Angeles Water Quality Control Board	07/03/2009	07/21/2009	08/03/2009
CA	WMUDS/SWAT	Waste Management Unit Database	State Water Resources Control Board	04/01/2000	04/10/2000	05/10/2000
US	2020 COR ACTION	2020 Corrective Action Program List	Environmental Protection Agency	04/22/2013	03/03/2015	03/09/2015
US	ABANDONED MINES	Abandoned Mines	Department of Interior	06/09/2016	06/13/2016	09/02/2016
US	BRS	Biennial Reporting System	EPANTIS	12/31/2013	02/24/2015	09/30/2015
US	COAL ASH DOE	Steam-Electric Plant Operation Data	Department of Energy	12/31/2005	08/07/2009	10/22/2009
US	COAL ASH EPA	Coal Combustion Residues Surface Impoundments List	Environmental Protection Agency	07/01/2014	09/10/2014	10/20/2014
US	CONSENT	Superfund (CERCLA) Consent Decrees	Department of Justice, Consent Decree Library	09/30/2016	11/18/2016	02/03/2017
US	CORRACTS	Corrective Action Report	EPA	12/12/2016	12/28/2016	02/10/2017
US	DEBRIS REGION 9	Torres Martinez Reservation Illegal Dump Site Locations	EPA, Region 9	01/12/2009	05/07/2009	09/21/2009
US	DOCKET HWC	Hazardous Waste Compliance Docket Listing	Environmental Protection Agency	06/02/2016	06/03/2016	09/02/2016
US	DOD	Department of Defense Sites	USGS	12/31/2005	11/10/2006	01/11/2007
US	DOT OPS	Incident and Accident Data	Department of Transporation, Office of Pipeli	07/31/2012	08/07/2012	09/18/2012
US	Delisted NPL	National Priority List Deletions	EPA	12/05/2016	01/05/2017	02/03/2017
US	ECHO	Enforcement & Compliance History Information	Environmental Protection Agency	12/11/2016	12/20/2016	02/17/2017
US	EDR Hist Auto	EDR Exclusive Historic Gas Stations	EDR, Inc.			
US	EDR Hist Cleaner	EDR Exclusive Historic Dry Cleaners	EDR, Inc.			
US	EDR MGP	EDR Proprietary Manufactured Gas Plants	EDR, Inc.			
US	EPA WATCH LIST	EPA WATCH LIST	Environmental Protection Agency	08/30/2013	03/21/2014	06/17/2014
US	ERNS	Emergency Response Notification System	National Response Center, United States Coast	09/26/2016	09/29/2016	11/11/2016
US	FEDERAL FACILITY	Federal Facility Site Information listing	Environmental Protection Agency	09/14/2016	10/04/2016	10/21/2016
US	FEDLAND	Federal and Indian Lands	U.S. Geological Survey	12/31/2005	02/06/2006	01/11/2007
US	FEMA UST	Underground Storage Tank Listing	FEMA	01/01/2010	02/16/2010	04/12/2010
US	FINDS	Facility Index System/Facility Registry System	EPA	07/15/2016	09/07/2016	11/11/2016
US	FTTS	FIFRA/ TSCA Tracking System - FIFRA (Federal Insecticide, Fu	EPA/Office of Prevention, Pesticides and Toxi	04/09/2009	04/16/2009	05/11/2009
US	FTTS INSP	FIFRA/ TSCA Tracking System - FIFRA (Federal Insecticide, Fu	EPA	04/09/2009	04/16/2009	05/11/2009

GOVERNMENT RECORDS SEARCHED / DATA CURRENCY TRACKING

St	Acronym	Full Name	Government Agency	Gov Date	Arvl. Date	Active Date
US	FUDS	Formerly Used Defense Sites	U.S. Army Corps of Engineers	01/31/2015	07/08/2015	10/13/2015
US	FUELS PROGRAM	EPA Fuels Program Registered Listing	EPA	11/21/2016	11/22/2016	02/03/2017
US	FUSRAP	Formerly Utilized Sites Remedial Action Program	Department of Energy	12/23/2016	12/27/2016	02/17/2017
US	HIST FTTS	FIFRA/TSCA Tracking System Administrative Case Listing	Environmental Protection Agency	10/19/2006	03/01/2007	04/10/2007
US	HIST FTTS INSP	FIFRA/TSCA Tracking System Inspection & Enforcement Case Lis	Environmental Protection Agency	10/19/2006	03/01/2007	04/10/2007
US	HMIRS	Hazardous Materials Information Reporting System	U.S. Department of Transportation	12/28/2016	12/28/2016	02/03/2017
US	ICIS	Integrated Compliance Information System	Environmental Protection Agency	11/18/2016	11/23/2016	02/10/2017
US	IHS OPEN DUMPS	Open Dumps on Indian Land	Department of Health & Human Serivces, Indian	04/01/2014	08/06/2014	01/29/2015
US	INDIAN LUST R1	Leaking Underground Storage Tanks on Indian Land	EPA Region 1	10/27/2015	10/29/2015	01/04/2016
US	INDIAN LUST R10	Leaking Underground Storage Tanks on Indian Land	EPA Region 10	01/07/2016	01/08/2016	02/18/2016
US	INDIAN LUST R4	Leaking Underground Storage Tanks on Indian Land	EPA Region 4	02/05/2016	04/29/2016	06/03/2016
US	INDIAN LUST R5	Leaking Underground Storage Tanks on Indian Land	EPA, Region 5	02/17/2016	04/27/2016	06/03/2016
US	INDIAN LUST R6	Leaking Underground Storage Tanks on Indian Land	EPA Region 6	12/11/2015	02/19/2016	06/03/2016
US	INDIAN LUST R7	Leaking Underground Storage Tanks on Indian Land	EPA Region 7	10/09/2015	02/12/2016	06/03/2016
US	INDIAN LUST R8	Leaking Underground Storage Tanks on Indian Land	EPA Region 8	10/13/2015	10/23/2015	02/18/2016
US	INDIAN LUST R9	Leaking Underground Storage Tanks on Indian Land	Environmental Protection Agency	02/25/2016	04/27/2016	06/03/2016
US	INDIAN ODI	Report on the Status of Open Dumps on Indian Lands	Environmental Protection Agency	12/31/1998	12/03/2007	01/24/2008
US	INDIAN RESERV	Indian Reservations	USGS	12/31/2014	07/14/2015	01/10/2017
US	INDIAN UST R1	Underground Storage Tanks on Indian Land	EPA, Region 1	10/20/2015	10/29/2015	01/04/2016
US	INDIAN UST R10	Underground Storage Tanks on Indian Land	EPA Region 10	01/07/2016	01/08/2016	02/18/2016
US	INDIAN UST R4	Underground Storage Tanks on Indian Land	EPA Region 4	02/05/2016	04/29/2016	06/03/2016
US	INDIAN UST R5	Underground Storage Tanks on Indian Land	EPA Region 5	11/05/2015	11/13/2015	01/04/2016
US	INDIAN UST R6	Underground Storage Tanks on Indian Land	EPA Region 6	12/03/2015	02/04/2016	06/03/2016
US	INDIAN UST R7	Underground Storage Tanks on Indian Land	EPA Region 7	09/23/2014	11/25/2014	01/29/2015
US	INDIAN UST R8	Underground Storage Tanks on Indian Land	EPA Region 8	01/26/2016	02/05/2016	06/03/2016
US	INDIAN UST R9	Underground Storage Tanks on Indian Land	EPA Region 9	02/25/2016	04/27/2016	06/03/2016
US	INDIAN VCP R1	Voluntary Cleanup Priority Listing	EPA, Region 1	07/27/2015	09/29/2015	02/18/2016
US	INDIAN VCP R7	Voluntary Cleanup Priority Lisitng	EPA, Region 7	03/20/2008	04/22/2008	05/19/2008
US	LEAD SMELTER 1	Lead Smelter Sites	Environmental Protection Agency	12/05/2016	01/05/2017	02/10/2017
US	LEAD SMELTER 2	Lead Smelter Sites	American Journal of Public Health	04/05/2001	10/27/2010	12/02/2010
US	LIENS 2	CERCLA Lien Information	Environmental Protection Agency	02/18/2014	03/18/2014	04/24/2014
US	LUCIS	Land Use Control Information System	Department of the Navy	05/28/2015	05/29/2015	06/11/2015
US	MLTS	Material Licensing Tracking System	Nuclear Regulatory Commission	08/30/2016	09/08/2016	10/21/2016
US	NPL	National Priority List	EPA	12/05/2016	01/05/2017	02/03/2017
US	NPL LIENS	Federal Superfund Liens	EPA	10/15/1991	02/02/1994	03/30/1994
US	ODI	Open Dump Inventory	Environmental Protection Agency	06/30/1985	08/09/2004	09/17/2004
US	PADS	PCB Activity Database System	EPA	01/20/2016	04/28/2016	09/02/2016
US	PCB TRANSFORMER	PCB Transformer Registration Database	Environmental Protection Agency	02/01/2011	10/19/2011	01/10/2012
US	PRP	Potentially Responsible Parties	EPA	10/25/2013	10/17/2014	10/20/2014
US	Proposed NPL	Proposed National Priority List Sites	EPA	12/05/2016	01/05/2017	02/03/2017
US	RAATS	RCRA Administrative Action Tracking System	EPA	04/17/1995	07/03/1995	08/07/1995
US	RADINFO	Radiation Information Database	Environmental Protection Agency	01/04/2017	01/06/2017	02/10/2017
US	RCRA NonGen / NLR	RCRA - Non Generators / No Longer Regulated	Environmental Protection Agency	12/12/2016	12/28/2016	02/10/2017
US	RCRA-CESQG	RCRA - Conditionally Exempt Small Quantity Generators	Environmental Protection Agency	12/12/2016	12/28/2016	02/10/2017
US	RCRA-LQG	RCRA - Large Quantity Generators	Environmental Protection Agency	12/12/2016	12/28/2016	02/10/2017
US	RCRA-SQG	RCRA - Small Quantity Generators	Environmental Protection Agency	12/12/2016	12/28/2016	02/10/2017
US	RCRA-TSDF	RCRA - Treatment, Storage and Disposal	Environmental Protection Agency	12/12/2016	12/28/2016	02/10/2017

GOVERNMENT RECORDS SEARCHED / DATA CURRENCY TRACKING

St	Acronym	Full Name	Government Agency	Gov Date	Arvl. Date	Active Date
US	RMP	Risk Management Plans	Environmental Protection Agency	08/01/2016	08/22/2016	11/11/2016
US	ROD	Records Of Decision	EPA	11/25/2013	12/12/2013	02/24/2014
US	SCRD DRYCLEANERS	State Coalition for Remediation of Drycleaners Listing	Environmental Protection Agency	03/07/2011	03/09/2011	05/02/2011
US	SEMS	Superfund Enterprise Management System	EPA	10/10/2016	10/20/2016	01/06/2017
US	SEMS-ARCHIVE	Superfund Enterprise Management System Archive	EPA	10/10/2016	10/20/2016	01/06/2017
US	SSTS	Section 7 Tracking Systems	EPA	12/31/2009	12/10/2010	02/25/2011
US	TRIS	Toxic Chemical Release Inventory System	EPA	12/31/2014	11/24/2015	04/05/2016
US	TSCA	Toxic Substances Control Act	EPA	12/31/2012	01/15/2015	01/29/2015
US	UMTRA	Uranium Mill Tailings Sites	Department of Energy	09/14/2010	10/07/2011	03/01/2012
US	US AIRS (AFS)	Aerometric Information Retrieval System Facility Subsystem (EPA	10/12/2016	10/26/2016	02/03/2017
US	US AIRS MINOR	Air Facility System Data	EPA	10/12/2016	10/26/2016	02/03/2017
US	US BROWNFIELDSDS	A Listing of Brownfields Sites	Environmental Protection Agency	12/19/2016	12/20/2016	02/10/2017
US	US CDL	Clandestine Drug Labs	Drug Enforcement Administration	09/30/2016	12/05/2016	02/10/2017
US	US ENG CONTROLS	Engineering Controls Sites List	Environmental Protection Agency	11/15/2016	11/29/2016	02/03/2017
US	US FIN ASSUR	Financial Assurance Information	Environmental Protection Agency	10/11/2016	11/16/2016	02/03/2017
US	US HIST CDL	National Clandestine Laboratory Register	Drug Enforcement Administration	09/30/2016	01/05/2017	02/10/2017
US	US INST CONTROL	Sites with Institutional Controls	Environmental Protection Agency	11/15/2016	11/29/2016	02/03/2017
US	US MINES	Mines Master Index File	Department of Labor, Mine Safety and Health A	08/05/2016	09/01/2016	09/23/2016
US	US MINES 2	Ferrous and Nonferrous Metal Mines Database Listing	USGS	12/05/2005	02/29/2008	04/18/2008
US	US MINES 3	Active Mines & Mineral Plants Database Listing	USGS	04/14/2011	06/08/2011	09/13/2011
US	UXO	Unexploded Ordnance Sites	Department of Defense	10/25/2015	01/29/2016	04/05/2016
CT	CT MANIFEST	Hazardous Waste Manifest Data	Department of Energy & Environmental Protecti	07/30/2013	08/19/2013	10/03/2013
NJ	NJ MANIFEST	Manifest Information	Department of Environmental Protection	12/31/2015	09/29/2016	01/03/2017
NY	NY MANIFEST	Facility and Manifest Data	Department of Environmental Conservation	01/30/2017	02/01/2017	02/13/2017
PA	PA MANIFEST	Manifest Information	Department of Environmental Protection	12/31/2015	07/22/2016	11/22/2016
RI	RI MANIFEST	Manifest information	Department of Environmental Management	12/31/2013	06/19/2015	07/15/2015
WI	WI MANIFEST	Manifest Information	Department of Natural Resources	12/31/2015	04/14/2016	06/03/2016

Oil/Gas Pipelines

Source: PennWell Corporation

Petroleum Bundle (Crude Oil, Refined Products, Petrochemicals, Gas Liquids (LPG/NGL), and Specialty Gases (Miscellaneous)) N = Natural Gas Bundle (Natural Gas, Gas Liquids (LPG/NGL), and Specialty Gases (Miscellaneous)). This map includes information copyrighted by PennWell Corporation. This information is provided on a best effort basis and PennWell Corporation does not guarantee its accuracy nor warrant its fitness for any particular purpose. Such information has been reprinted with the permission of PennWell.

Electric Power Transmission Line Data

Source: PennWell Corporation

This map includes information copyrighted by PennWell Corporation. This information is provided on a best effort basis and PennWell Corporation does not guarantee its accuracy nor warrant its fitness for any particular purpose. Such information has been reprinted with the permission of PennWell.

GOVERNMENT RECORDS SEARCHED / DATA CURRENCY TRACKING

St	Acronym	Full Name	Government Agency	Gov Date	Arvl. Date	Active Date
US	AHA Hospitals	Sensitive Receptor: AHA Hospitals	American Hospital Association, Inc.			
US	Medical Centers	Sensitive Receptor: Medical Centers	Centers for Medicare & Medicaid Services			
US	Nursing Homes	Sensitive Receptor: Nursing Homes	National Institutes of Health			
US	Public Schools	Sensitive Receptor: Public Schools	National Center for Education Statistics			
US	Private Schools	Sensitive Receptor: Private Schools	National Center for Education Statistics			
CA	Daycare Centers	Sensitive Receptor: Licensed Facilities	Department of Social Services			
US	Flood Zones	100-year and 500-year flood zones	Emergency Management Agency (FEMA)			
US	NWI	National Wetlands Inventory	U.S. Fish and Wildlife Service			
CA	State Wetlands	Wetland Inventory	Department of Fish & Game			
US	Topographic Map		U.S. Geological Survey			

STREET AND ADDRESS INFORMATION

© 2015 TomTom North America, Inc. All rights reserved. This material is proprietary and the subject of copyright protection and other intellectual property rights owned by or licensed to Tele Atlas North America, Inc. The use of this material is subject to the terms of a license agreement. You will be held liable for any unauthorized copying or disclosure of this material.

GEOCHECK[®] - PHYSICAL SETTING SOURCE ADDENDUM

TARGET PROPERTY ADDRESS

PALMER BUILDING ESA
6360-6366 HOLLYWOOD BOULEVARD
LOS ANGELES, CA 90028

TARGET PROPERTY COORDINATES

Latitude (North):	34.101266 - 34° 6' 4.56"
Longitude (West):	118.328678 - 118° 19' 43.24"
Universal Transverse Mercator:	Zone 11
UTM X (Meters):	377438.4
UTM Y (Meters):	3773986.2
Elevation:	381 ft. above sea level

USGS TOPOGRAPHIC MAP

Target Property Map:	5630741 HOLLYWOOD, CA
Version Date:	2012

EDR's GeoCheck Physical Setting Source Addendum is provided to assist the environmental professional in forming an opinion about the impact of potential contaminant migration.

Assessment of the impact of contaminant migration generally has two principal investigative components:

1. Groundwater flow direction, and
2. Groundwater flow velocity.

Groundwater flow direction may be impacted by surface topography, hydrology, hydrogeology, characteristics of the soil, and nearby wells. Groundwater flow velocity is generally impacted by the nature of the geologic strata.

GEOCHECK® - PHYSICAL SETTING SOURCE SUMMARY

GROUNDWATER FLOW DIRECTION INFORMATION

Groundwater flow direction for a particular site is best determined by a qualified environmental professional using site-specific well data. If such data is not reasonably ascertainable, it may be necessary to rely on other sources of information, such as surface topographic information, hydrologic information, hydrogeologic data collected on nearby properties, and regional groundwater flow information (from deep aquifers).

TOPOGRAPHIC INFORMATION

Surface topography may be indicative of the direction of surficial groundwater flow. This information can be used to assist the environmental professional in forming an opinion about the impact of nearby contaminated properties or, should contamination exist on the target property, what downgradient sites might be impacted.

TARGET PROPERTY TOPOGRAPHY

General Topographic Gradient: General South

SURROUNDING TOPOGRAPHY: ELEVATION PROFILES

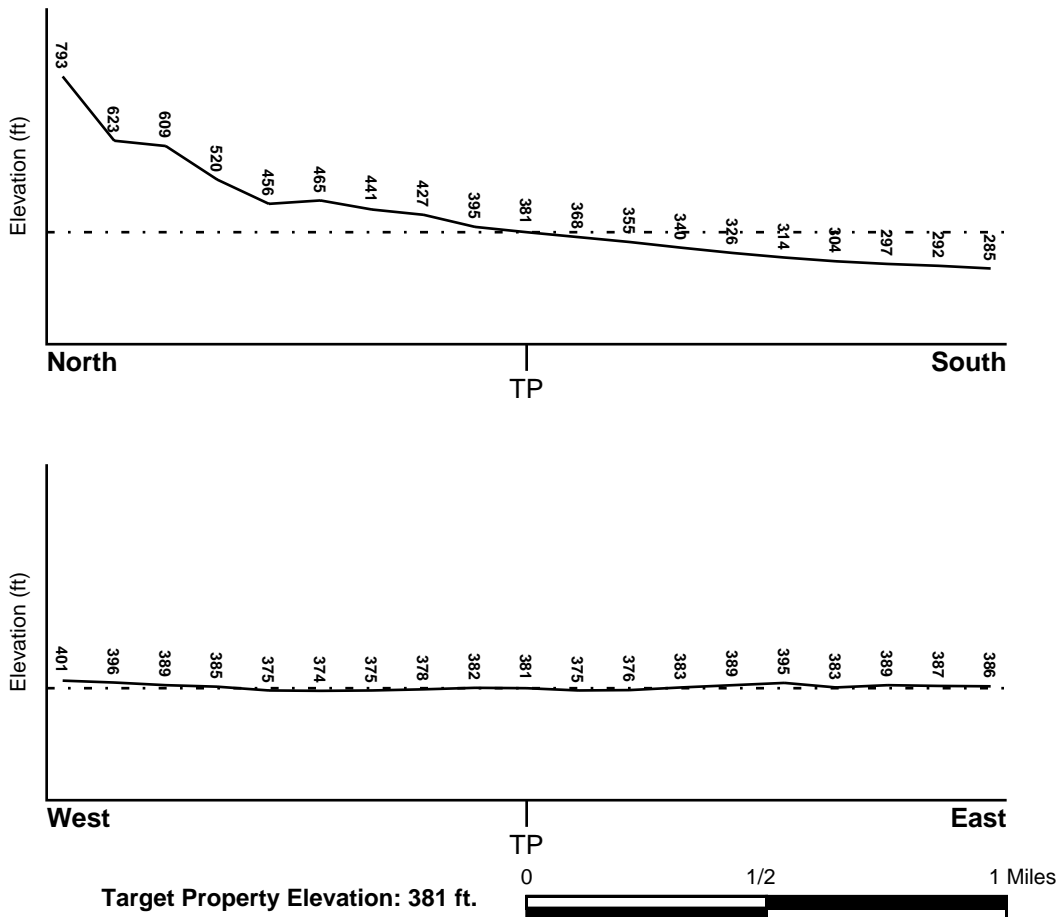

Source: Topography has been determined from the USGS 7.5' Digital Elevation Model and should be evaluated on a relative (not an absolute) basis. Relative elevation information between sites of close proximity should be field verified.

GEOCHECK® - PHYSICAL SETTING SOURCE SUMMARY

HYDROLOGIC INFORMATION

Surface water can act as a hydrologic barrier to groundwater flow. Such hydrologic information can be used to assist the environmental professional in forming an opinion about the impact of nearby contaminated properties or, should contamination exist on the target property, what downgradient sites might be impacted.

Refer to the Physical Setting Source Map following this summary for hydrologic information (major waterways and bodies of water).

FEMA FLOOD ZONE

<u>Flood Plain Panel at Target Property</u>	<u>FEMA Source Type</u>
06037C1605F	FEMA FIRM Flood data
<u>Additional Panels in search area:</u>	<u>FEMA Source Type</u>
06037C1610F	FEMA FIRM Flood data

NATIONAL WETLAND INVENTORY

<u>NWI Quad at Target Property</u>	<u>NWI Electronic Data Coverage</u>
HOLLYWOOD	YES - refer to the Overview Map and Detail Map

HYDROGEOLOGIC INFORMATION

Hydrogeologic information obtained by installation of wells on a specific site can often be an indicator of groundwater flow direction in the immediate area. Such hydrogeologic information can be used to assist the environmental professional in forming an opinion about the impact of nearby contaminated properties or, should contamination exist on the target property, what downgradient sites might be impacted.

Site-Specific Hydrogeological Data*:

Search Radius:	1.25 miles
Status:	Not found

AQUIFLOW®

Search Radius: 1.000 Mile.

EDR has developed the AQUIFLOW Information System to provide data on the general direction of groundwater flow at specific points. EDR has reviewed reports submitted by environmental professionals to regulatory authorities at select sites and has extracted the date of the report, groundwater flow direction as determined hydrogeologically, and the depth to water table.

<u>MAP ID</u>	<u>LOCATION FROM TP</u>	<u>GENERAL DIRECTION GROUNDWATER FLOW</u>
1	1/2 - 1 Mile SSW	SW

For additional site information, refer to Physical Setting Source Map Findings.

GEOCHECK® - PHYSICAL SETTING SOURCE SUMMARY

GROUNDWATER FLOW VELOCITY INFORMATION

Groundwater flow velocity information for a particular site is best determined by a qualified environmental professional using site specific geologic and soil strata data. If such data are not reasonably ascertainable, it may be necessary to rely on other sources of information, including geologic age identification, rock stratigraphic unit and soil characteristics data collected on nearby properties and regional soil information. In general, contaminant plumes move more quickly through sandy-gravelly types of soils than silty-clayey types of soils.

GEOLOGIC INFORMATION IN GENERAL AREA OF TARGET PROPERTY

Geologic information can be used by the environmental professional in forming an opinion about the relative speed at which contaminant migration may be occurring.

ROCK STRATIGRAPHIC UNIT

Era: Cenozoic
System: Tertiary
Series: Miocene
Code: Tm (decoded above as Era, System & Series)

GEOLOGIC AGE IDENTIFICATION

Category: Stratified Sequence

Geologic Age and Rock Stratigraphic Unit Source: P.G. Schruben, R.E. Arndt and W.J. Bawiec, Geology of the Conterminous U.S. at 1:2,500,000 Scale - a digital representation of the 1974 P.B. King and H.M. Beikman Map, USGS Digital Data Series DDS - 11 (1994).

DOMINANT SOIL COMPOSITION IN GENERAL AREA OF TARGET PROPERTY

The U.S. Department of Agriculture's (USDA) Soil Conservation Service (SCS) leads the National Cooperative Soil Survey (NCSS) and is responsible for collecting, storing, maintaining and distributing soil survey information for privately owned lands in the United States. A soil map in a soil survey is a representation of soil patterns in a landscape. Soil maps for STATSGO are compiled by generalizing more detailed (SSURGO) soil survey maps. The following information is based on Soil Conservation Service STATSGO data.

Soil Component Name: URBAN LAND

Soil Surface Texture: variable

Hydrologic Group: Not reported

Soil Drainage Class: Not reported

Hydric Status: Soil does not meet the requirements for a hydric soil.

Corrosion Potential - Uncoated Steel: Not Reported

Depth to Bedrock Min: > 10 inches

Depth to Bedrock Max: > 10 inches

GEOCHECK® - PHYSICAL SETTING SOURCE SUMMARY

Soil Layer Information							
Layer	Boundary		Soil Texture Class	Classification		Permeability Rate (in/hr)	Soil Reaction (pH)
	Upper	Lower		AASHTO Group	Unified Soil		
1	0 inches	6 inches	variable	Not reported	Not reported	Max: 0.00 Min: 0.00	Max: 0.00 Min: 0.00

OTHER SOIL TYPES IN AREA

Based on Soil Conservation Service STATSGO data, the following additional subordinant soil types may appear within the general area of target property.

Soil Surface Textures: loam
 clay
 silt loam
 loamy sand
 sandy loam
 fine sand
 clay loam
 gravelly - sandy loam
 coarse sand
 gravelly - sand
 sand

Surficial Soil Types: loam
 clay
 silt loam
 loamy sand
 sandy loam
 fine sand
 clay loam
 gravelly - sandy loam
 coarse sand
 gravelly - sand
 sand

Shallow Soil Types: fine sandy loam
 gravelly - loam
 sand
 silty clay

Deeper Soil Types: stratified
 clay loam
 silty clay loam
 gravelly - sandy loam
 coarse sand
 sand
 weathered bedrock
 very fine sandy loam

GEOCHECK® - PHYSICAL SETTING SOURCE SUMMARY

LOCAL / REGIONAL WATER AGENCY RECORDS

EDR Local/Regional Water Agency records provide water well information to assist the environmental professional in assessing sources that may impact ground water flow direction, and in forming an opinion about the impact of contaminant migration on nearby drinking water wells.

WELL SEARCH DISTANCE INFORMATION

<u>DATABASE</u>	<u>SEARCH DISTANCE (miles)</u>
Federal USGS	1.000
Federal FRDS PWS	Nearest PWS within 0.001 miles
State Database	1.000

FEDERAL USGS WELL INFORMATION

<u>MAP ID</u>	<u>WELL ID</u>	<u>LOCATION FROM TP</u>
No Wells Found		

FEDERAL FRDS PUBLIC WATER SUPPLY SYSTEM INFORMATION

<u>MAP ID</u>	<u>WELL ID</u>	<u>LOCATION FROM TP</u>
No PWS System Found		

Note: PWS System location is not always the same as well location.

STATE DATABASE WELL INFORMATION

<u>MAP ID</u>	<u>WELL ID</u>	<u>LOCATION FROM TP</u>
No Wells Found		

OTHER STATE DATABASE INFORMATION

STATE OIL/GAS WELL INFORMATION

<u>MAP ID</u>	<u>WELL ID</u>	<u>LOCATION FROM TP</u>
1	CAOG11000214303	1/4 - 1/2 Mile SSE

PHYSICAL SETTING SOURCE MAP - 4865365.2s

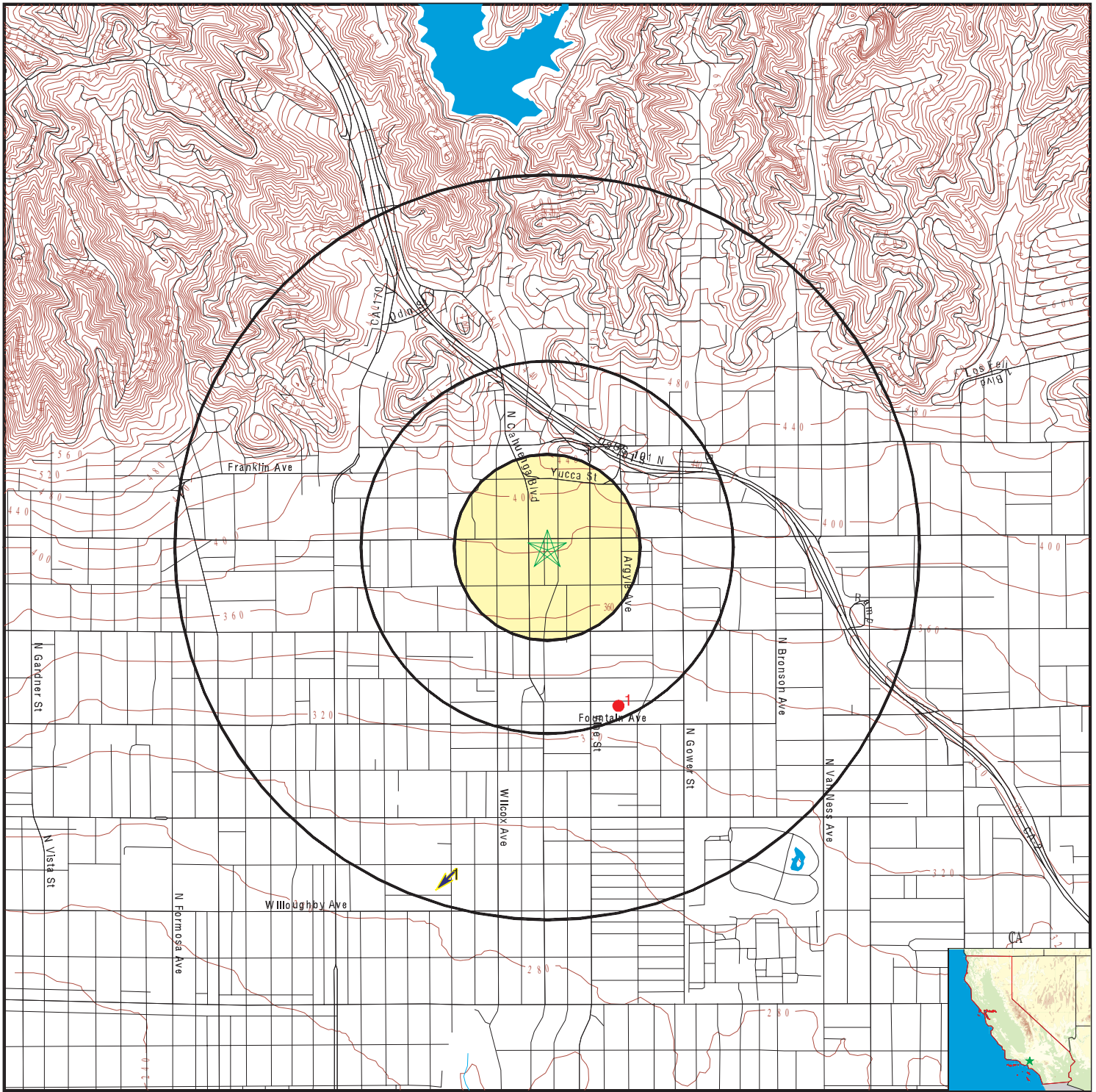

- County Boundary
- Major Roads
- Contour Lines
- Earthquake Fault Lines
- Earthquake epicenter, Richter 5 or greater
- Water Wells
- Public Water Supply Wells
- Cluster of Multiple Icons

- Groundwater Flow Direction
- Indeterminate Groundwater Flow at Location
- Groundwater Flow Varies at Location
- Closest Hydrogeological Data
- Oil, gas or related wells

SITE NAME: Palmer Building ESA
 ADDRESS: 6360-6366 Hollywood Boulevard
 Los Angeles CA 90028
 LAT/LONG: 34.101266 / 118.328678

CLIENT: Environmental Solutions
 CONTACT: Mike Rezvani
 INQUIRY #: 4865365.2s
 DATE: February 28, 2017 3:01 pm

GEOCHECK® - PHYSICAL SETTING SOURCE MAP FINDINGS

Map ID
Direction
Distance
Elevation

Database

EDR ID Number

1

SSE

1/4 - 1/2 Mile

[Click here for full text details](#)

OIL_GAS

CAOG11000214303

1

SSW

1/2 - 1 Mile

Lower

[Click here for full text details](#)

AQUIFLOW

70516

GEOCHECK® - PHYSICAL SETTING SOURCE MAP FINDINGS RADON

AREA RADON INFORMATION

State Database: CA Radon

Radon Test Results

Zipcode	Num Tests	> 4 pCi/L
90028	13	0

Federal EPA Radon Zone for LOS ANGELES County: 2

- Note: Zone 1 indoor average level > 4 pCi/L.
 : Zone 2 indoor average level >= 2 pCi/L and <= 4 pCi/L.
 : Zone 3 indoor average level < 2 pCi/L.

Federal Area Radon Information for LOS ANGELES COUNTY, CA

Number of sites tested: 63

Area	Average Activity	% <4 pCi/L	% 4-20 pCi/L	% >20 pCi/L
Living Area - 1st Floor	0.711 pCi/L	98%	2%	0%
Living Area - 2nd Floor	Not Reported	Not Reported	Not Reported	Not Reported
Basement	0.933 pCi/L	100%	0%	0%

PHYSICAL SETTING SOURCE RECORDS SEARCHED

TOPOGRAPHIC INFORMATION

USGS 7.5' Digital Elevation Model (DEM)

Source: United States Geologic Survey

EDR acquired the USGS 7.5' Digital Elevation Model in 2002 and updated it in 2006. The 7.5 minute DEM corresponds to the USGS 1:24,000- and 1:25,000-scale topographic quadrangle maps. The DEM provides elevation data with consistent elevation units and projection.

Source: U.S. Geological Survey

HYDROLOGIC INFORMATION

Flood Zone Data: This data was obtained from the Federal Emergency Management Agency (FEMA). It depicts 100-year and 500-year flood zones as defined by FEMA. It includes the National Flood Hazard Layer (NFHL) which incorporates Flood Insurance Rate Map (FIRM) data and Q3 data from FEMA in areas not covered by NFHL.

Source: FEMA

Telephone: 877-336-2627

Date of Government Version: 2003, 2015

NWI: National Wetlands Inventory. This data, available in select counties across the country, was obtained by EDR in 2002, 2005 and 2010 from the U.S. Fish and Wildlife Service.

State Wetlands Data: Wetland Inventory

Source: Department of Fish & Game

Telephone: 916-445-0411

HYDROGEOLOGIC INFORMATION

AQUIFLOW^R Information System

Source: EDR proprietary database of groundwater flow information

EDR has developed the AQUIFLOW Information System (AIS) to provide data on the general direction of groundwater flow at specific points. EDR has reviewed reports submitted to regulatory authorities at select sites and has extracted the date of the report, hydrogeologically determined groundwater flow direction and depth to water table information.

GEOLOGIC INFORMATION

Geologic Age and Rock Stratigraphic Unit

Source: P.G. Schruben, R.E. Arndt and W.J. Bawiec, Geology of the Conterminous U.S. at 1:2,500,000 Scale - A digital representation of the 1974 P.B. King and H.M. Beikman Map, USGS Digital Data Series DDS - 11 (1994).

STATSGO: State Soil Geographic Database

Source: Department of Agriculture, Natural Resources Conservation Service (NRCS)

The U.S. Department of Agriculture's (USDA) Natural Resources Conservation Service (NRCS) leads the national Conservation Soil Survey (NCSS) and is responsible for collecting, storing, maintaining and distributing soil survey information for privately owned lands in the United States. A soil map in a soil survey is a representation of soil patterns in a landscape. Soil maps for STATSGO are compiled by generalizing more detailed (SSURGO) soil survey maps.

SSURGO: Soil Survey Geographic Database

Source: Department of Agriculture, Natural Resources Conservation Service (NRCS)

Telephone: 800-672-5559

SSURGO is the most detailed level of mapping done by the Natural Resources Conservation Service, mapping scales generally range from 1:12,000 to 1:63,360. Field mapping methods using national standards are used to construct the soil maps in the Soil Survey Geographic (SSURGO) database. SSURGO digitizing duplicates the original soil survey maps. This level of mapping is designed for use by landowners, townships and county natural resource planning and management.

PHYSICAL SETTING SOURCE RECORDS SEARCHED

LOCAL / REGIONAL WATER AGENCY RECORDS

FEDERAL WATER WELLS

PWS: Public Water Systems

Source: EPA/Office of Drinking Water

Telephone: 202-564-3750

Public Water System data from the Federal Reporting Data System. A PWS is any water system which provides water to at least 25 people for at least 60 days annually. PWSs provide water from wells, rivers and other sources.

PWS ENF: Public Water Systems Violation and Enforcement Data

Source: EPA/Office of Drinking Water

Telephone: 202-564-3750

Violation and Enforcement data for Public Water Systems from the Safe Drinking Water Information System (SDWIS) after August 1995. Prior to August 1995, the data came from the Federal Reporting Data System (FRDS).

USGS Water Wells: USGS National Water Inventory System (NWIS)

This database contains descriptive information on sites where the USGS collects or has collected data on surface water and/or groundwater. The groundwater data includes information on wells, springs, and other sources of groundwater.

STATE RECORDS

Water Well Database

Source: Department of Water Resources

Telephone: 916-651-9648

California Drinking Water Quality Database

Source: Department of Public Health

Telephone: 916-324-2319

The database includes all drinking water compliance and special studies monitoring for the state of California since 1984. It consists of over 3,200,000 individual analyses along with well and water system information.

OTHER STATE DATABASE INFORMATION

California Oil and Gas Well Locations

Source: Department of Conservation

Telephone: 916-323-1779

Oil and Gas well locations in the state.

RADON

State Database: CA Radon

Source: Department of Health Services

Telephone: 916-324-2208

Radon Database for California

Area Radon Information

Source: USGS

Telephone: 703-356-4020

The National Radon Database has been developed by the U.S. Environmental Protection Agency (USEPA) and is a compilation of the EPA/State Residential Radon Survey and the National Residential Radon Survey. The study covers the years 1986 - 1992. Where necessary data has been supplemented by information collected at private sources such as universities and research institutions.

EPA Radon Zones

Source: EPA

Telephone: 703-356-4020

Sections 307 & 309 of IRAA directed EPA to list and identify areas of U.S. with the potential for elevated indoor radon levels.

PHYSICAL SETTING SOURCE RECORDS SEARCHED

OTHER

Airport Landing Facilities: Private and public use landing facilities
Source: Federal Aviation Administration, 800-457-6656

Epicenters: World earthquake epicenters, Richter 5 or greater
Source: Department of Commerce, National Oceanic and Atmospheric Administration

California Earthquake Fault Lines: The fault lines displayed on EDR's Topographic map are digitized quaternary fault lines, prepared in 1975 by the United State Geological Survey. Additional information (also from 1975) regarding activity at specific fault lines comes from California's Preliminary Fault Activity Map prepared by the California Division of Mines and Geology.

STREET AND ADDRESS INFORMATION

© 2015 TomTom North America, Inc. All rights reserved. This material is proprietary and the subject of copyright protection and other intellectual property rights owned by or licensed to Tele Atlas North America, Inc. The use of this material is subject to the terms of a license agreement. You will be held liable for any unauthorized copying or disclosure of this material.

APPENDIX H

Rent Roll

Rent Roll - Occupancy Summary

As of Date: 01/18/2017 Show Excluded Units: No Show All Amounts: Monthly

Property: Palmer Building - 6362

Unit	Lease Name	Lease Type	Lease From	Lease To	Term (Months)	Area	Base Rent	Rent Per Area	Recovery Per Area	Misc Per Area	Total Per Area	Deposit
210	The Service Company	Office Gross	09/01/2015	08/31/2017	24	719	1,831.00	2.55	0.00	0.00	2.55	1,761.00
220	Best Deal Construct	Office Gross	09/01/2015		-	942	2,200.00	2.34	0.00	0.00	2.34	2,200.00
223	6230 Yucca Urban Hou	Office Gross	06/01/2016	05/31/2017	12	440	1,078.00	2.45	0.00	0.00	2.45	1,078.00
302	Jewelry Boutique LLC	Modified Gross Lease	05/01/2016	04/30/2019	36	586	1,524.00	2.60	0.00	0.00	2.60	1,524.00
310	AK Workshops	Office Gross (Retail Tab)	09/15/2015	09/30/2017	25	985	2,486.00	2.52	0.00	0.00	2.52	2,413.00
315	William Nowell	Office Gross	10/04/2016		-	190	500.00	2.63	0.00	0.00	2.63	500.00
325	Coast Parking Inc	Office Gross	11/01/2015	10/31/2018	36	1,325	2,678.00	2.02	0.00	0.00	2.02	2,758.00
400	Alferdo Avalos	Office Gross	10/05/2016		-	1,323	3,000.00	2.27	0.00	0.00	2.27	3,000.00
404	Tony Devoney	Office Gross	08/01/2016		-	200	400.00	2.00	0.00	0.00	2.00	400.00
406	Lisabeth Jensen	Office Gross	07/07/2016		-	200	500.00	2.50	0.00	0.00	2.50	500.00
408, 410	Robert T. Jones	Office Gross	05/01/2013	04/30/2018	60	200	832.00	4.16	0.00	0.00	4.16	832.00
412	Gunnar Ahmer	Office Gross	09/15/2016		-	190	500.00	2.63	0.00	0.00	2.63	500.00
414	Paul Santiago (On SI	Office Gross	09/01/2016		-	435	1,100.00	2.53	0.00	0.00	2.53	0.00
422	Gouanna Nygaard	Office Gross	09/01/2016		-	750	2,500.00	3.33	0.00	0.00	3.33	2,500.00
6364	Hollywood Nightlife	Retail Modified Lease	05/01/2012	05/31/2017	61	2,440	12,869.00	5.27	0.23	0.00	5.50	12,869.00
6366	Halpern's Yes & Prod	Retail Modified (Retail Tab) Gross Lease	08/01/2011	07/31/2021	120	2,252	11,821.00	5.25	0.00	0.00	5.25	0.00
B02	Kent Kuller	Office Gross (Retail Tab)	12/01/2016		-	172	550.00	3.20	0.00	0.00	3.20	550.00
B03	Alexis Arqueva	Office Gross	07/16/2016		-	101	500.00	4.95	0.00	0.00	4.95	500.00
B04	Tsakeya Williams	Office Gross	12/01/2016		-	118	410.00	3.47	0.00	0.00	3.47	410.00
B05	Wardell Hawkins	Office Gross	10/01/2016		-	153	500.00	3.27	0.00	0.00	3.27	500.00
B06	Eddie Miller	Office Gross	09/07/2016		-	174	450.00	2.59	0.00	0.00	2.59	75.00
B07, B08	Wayne Kirngman	Office Gross	06/01/2016		-	366	800.00	2.19	0.00	0.00	2.19	800.00
B09	Isaac Williams	Office Gross	01/01/2017		-	97	188.00	1.95	0.00	0.00	1.95	375.00

Unit	Occupant	Lease Type	Start Date	End Date	Area	Area Sq Ft	Rate	Start Date	End Date	Area	Area Sq Ft	Rate	Start Date	End Date	Area	Area Sq Ft	Rate
B10	Charles Gibson	Office Gross Lease	01/01/2017	-	180	325.00	1.81	0.00	0.00	0.00	1.81	650.00					
B11	Palmer Office Studio	Office Gross Lease	07/01/2016	-	99	0.00	0.00	0.00	0.00	0.00	0.00	0.00					
B13	Pete Torres	Office Gross Lease	09/15/2016	-	181	570.00	3.15	0.00	0.00	0.00	3.15	570.00					
B14	Lawrence McCaskill R	Office Gross Lease	10/19/2016	-	124	450.00	3.63	0.00	0.00	0.00	3.63	450.00					
B15	John Greenaway	Office Gross Lease	01/01/2017	-	136	237.50	1.75	0.00	0.00	0.00	1.75	475.00					
B16	John Speros	Office Gross Lease	12/16/2016	-	128	448.00	3.50	0.00	0.00	0.00	3.50	448.00					
B17	Coy Clark & John Pat	Office Gross Lease	07/19/2016	-	174	550.00	3.16	0.00	0.00	0.00	3.16	550.00					
B18	Donato Liotta	Office Gross Lease	08/14/2016	-	147	500.00	3.40	0.00	0.00	0.00	3.40	500.00					
B19	Jimmy Sparks-Office	Office Gross Lease	01/09/2017	-	144	580.00	4.03	0.00	0.00	0.00	4.03	580.00					
B21	David Lambert	Office Gross Lease	04/20/2016	-	165	650.00	3.94	0.00	0.00	0.00	3.94	650.00					
B22	Adam McCall & Velvet	Office Gross Lease	08/23/2016	-	131	550.00	4.20	0.00	0.00	0.00	4.20	550.00					
B22, B27	Paul E Pugh	Office Gross Lease	08/01/2016	-	181	725.00	4.01	0.00	0.00	0.00	4.01	725.00					
B26	Palmer Storage Room	Office Gross Lease	02/01/2016	-	153	0.00	0.00	0.00	0.00	0.00	0.00	0.00					
B28	Del Dubois	Office Gross Lease	06/01/2016	-	150	320.00	2.13	0.00	0.00	0.00	2.13	320.00					
STUDIO1, STUDIO2, STUDIO3 200	Halperis Yes & Prod	Office Gross Lease	08/01/2011	07/31/2021	120	5,568.00	2.17	0.00	0.00	0.00	2.17	320.00					
202	VACANT	N/A			292	0.00	0.00	0.00	0.00	0.00	0.00	0.00					
206	VACANT	N/A			200	0.00	0.00	0.00	0.00	0.00	0.00	0.00					
211	VACANT	N/A			382	0.00	0.00	0.00	0.00	0.00	0.00	0.00					
214	VACANT	N/A			186	0.00	0.00	0.00	0.00	0.00	0.00	0.00					
215	VACANT	N/A			1,416	0.00	0.00	0.00	0.00	0.00	0.00	0.00					
217	VACANT	N/A			200	0.00	0.00	0.00	0.00	0.00	0.00	0.00					
219	VACANT	N/A			200	0.00	0.00	0.00	0.00	0.00	0.00	0.00					
221	VACANT	N/A			385	0.00	0.00	0.00	0.00	0.00	0.00	0.00					
317	VACANT	N/A			200	0.00	0.00	0.00	0.00	0.00	0.00	0.00					
319	VACANT	N/A			190	0.00	0.00	0.00	0.00	0.00	0.00	0.00					
321	VACANT	N/A			195	0.00	0.00	0.00	0.00	0.00	0.00	0.00					
323	VACANT	N/A			200	0.00	0.00	0.00	0.00	0.00	0.00	0.00					
405	VACANT	N/A			435	0.00	0.00	0.00	0.00	0.00	0.00	0.00					

B01	VACANT	N/A	-	129	0.00	0.00	0.00	0.00	0.00	0.00	0.00	0.00
B12	VACANT	N/A	-	162	0.00	0.00	0.00	0.00	0.00	0.00	0.00	0.00
B20	VACANT	N/A	-	0	0.00	0.00	0.00	0.00	0.00	0.00	0.00	0.00
B24	VACANT	N/A	-	151	0.00	0.00	0.00	0.00	0.00	0.00	0.00	0.00
B25	VACANT	N/A	-	95	0.00	0.00	0.00	0.00	0.00	0.00	0.00	0.00

Summary												
	Total Units	Percentage	Total Area	Percentage	Total Base Rent	Total Rent Per Area	Total Recovery Per Area	Total Misc Per Area	Total Charges Per Area	Total Deposit		
Occupied	43	69.35%	19,019	79.12%	60,690.50	3.19	0.03	0.00	3.22	41,208.00		
Vacant	19	30.65%	5,018	20.88%	0.00	0.00	0.00	0.00	0.00	0.00		
Totals	62		24,037		60,690.50	2.52	0.02	0.00	2.55	41,208.00		