

DESCRIPTION OF RESOURCE

THE HISTORIC ANDREW CASSIDY HOUSE IS A ONE-STORY QUEEN ANNE VICTORIAN STYLE AT 1620 UNION STREET IN SAN DIEGO'S LITTLE ITALY. THE WOOD FRAMED STRUCTURE WAS BUILT IN 1888 BY AN UNKNOWN BUILDER. IDENTIFIED AS A POTENTIAL HISTORICAL SITE IN A 1988 SURVEY, THE BUILDING WAS DESIGNATED AS CITY OF SAN DIEGO HISTORICAL SITE #283 IN 1990

SHEET INDEX

- TP-1 SITEPLAN, VICINITY MAP & PHOTOS
- TP-2 FIRST FLOOR PLAN
- TP-3 ROOF PLAN
- TP-4 EAST AND SOUTH ELEVATIONS
- TP-5 WEST AND NORTH ELEVATIONS
- TP-6 SECTIONS AND DETAILS
- TP-7 ROOF REMOVAL

KEYNOTES

- 1 WOOD PORCH (NH)
- 2 COMPOSITE WOOD STAIRS (NH)
- 3 WOOD TRIM AT SIDING
- 4 DECORATIVE WOOD COLUMN
- 5 WOOD RAILING (NH)
- 6 WOOD FENCE (NH)
- 7 WOOD LATTICE (NH)
- 8 COMPOSITE WOOD DECKING (NH)
- 9 DECORATIVE WOOD FRIEZE
- 10 WOOD FASCIA ROOF
- 11 VINYL WINDOW (NH) OVER ORIGINAL DOUBLE HUNG WINDOW
- 12 ASPHALT SHINGLE ROOFING (NH)
- 13 WOOD CASEMENT DOUBLE HUNG WINDOW
- 14 WOOD PANEL AND GLASS DOOR
- 15 VINYL FRENCH DOORS (NH)
- 16 WOOD DOOR (NH)
- 17 DECORATIVE WOOD SHINGLES DIAMONDS
- 18 DECORATIVE WOOD SPANDELS
- 19 WOOD SHIPLAP SIDING
- 20 ROOF GABLE
- 21 FIRE PLACE
- 22 CONCRETE FOUNDATION
- 23 ASPHALT WALK/PAVING
- 24 FAUX WOOD PLANK FLOORING (NH)
- 25 WOOD CORNICE
- 26 ROOF GUTTER
- 27 WOOD RAMP (NH)
- 28 WOOD OVERHANG ABOVE
- 29 WOOD STAIRS (NH)
- 30 BRICK CHIMNEY
- 31 SHEET ROLL ROOFING
- 32 WOOD RAILLING
- 33 WOOD DOOR

1 SITE PLAN
 TP-1 SCALE: 1/16" = 1'-0"

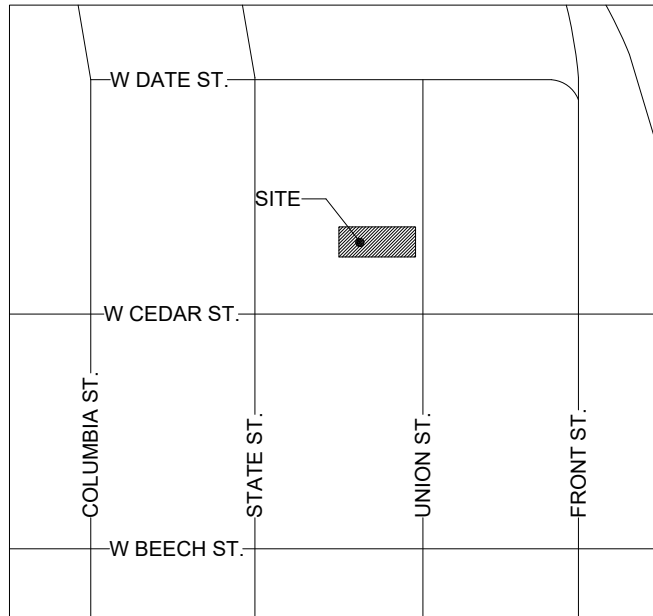

2 VICINITY MAP
 TP-1 SCALE: NTS



3 PHOTO OF WEST ELEVATION
 TP-1



4 PHOTO OF NORTH ELEVATION
 TP-1



5 PHOTO OF EAST ELEVATION
 TP-1

PROJECT: **ANDREW CASSIDY HOUSE**

1620 UNION ST, SAN DIEGO CA 92101
 CITY OF SAN DIEGO HISTORICAL RESOURCE SITE #283 BUILT 1888

ARCHITECT: **JONATHAN SEGAL FAIA**
 MASTER ARCHITECT DR. JONATHAN SEGAL FAIA

3000 UPAS ST, SUITE 101 SAN DIEGO, CA 92104
 619-593-6269 www.jonathansegalarchitect.com

All rights reserved. No part of this drawing may be produced in any form without the written permission of the Architect.

NOTE: (NH) DENOTES NON-ORIGINAL, NON-HISTORIC BUILDING ELEMENTS, TYPE

DATE: 08.19.2021
 REV:

TP - 1

SHEET 1 OF 7

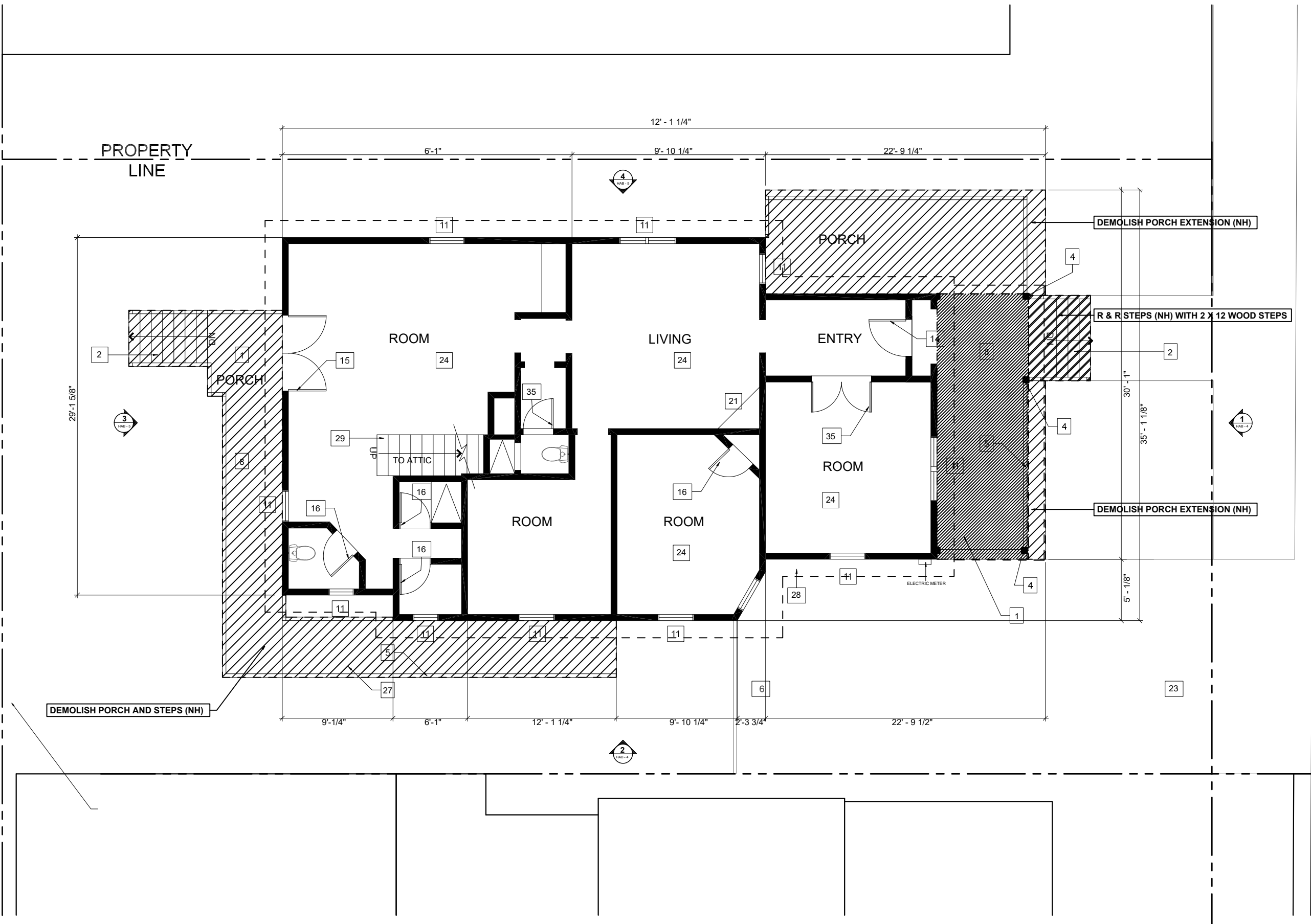

KEYNOTES

- 1 WOOD PORCH (NH)
- 2 COMPOSITE WOOD STAIRS (NH)
- 3 WOOD TRIM AT SIDING
- 4 DECORATIVE WOOD COLUMN
- 5 WOOD RAILING (NH)
- 6 WOOD FENCE (NH)
- 7 WOOD LATTICE (NH)
- 8 COMPOSITE WOOD DECKING (NH)
- 9 DECORATIVE WOOD FRIEZE
- 10 WOOD FASCIA ROOF
- 11 VINYL WINDOW (NH) OVER ORIGINAL DOUBLE HUNG WINDOW
- 12 ASPHALT SHINGLE ROOFING (NH)
- 13 WOOD CASEMENT DOUBLE HUNG WINDOW
- 14 WOOD PANEL AND GLASS DOOR
- 15 VINYL FRENCH DOORS (NH)
- 16 WOOD DOOR (NH)
- 17 DECORATIVE WOOD SHINGLES DIAMONDS
- 18 DECORATIVE WOOD SPANDELS
- 19 WOOD SHIPLAP SIDING
- 20 ROOF GABLE
- 21 FIRE PLACE
- 22 CONCRETE FOUNDATION
- 23 ASPHALT WALK/PAVING
- 24 FAUX WOOD PLANK FLOORING (NH)
- 25 WOOD CORNICE
- 26 ROOF GUTTER
- 27 WOOD RAMP (NH)
- 28 WOOD OVERHANG ABOVE
- 29 WOOD STAIRS (NH)
- 30 BRICK CHIMNEY
- 31 SHEET ROLL ROOFING
- 32 WOOD RAILLING
- 33 WOOD DOOR

NOTE: (NH) DENOTES NON-ORIGINAL, NON-HISTORIC BUILDING ELEMENTS, TYPE

PROJECT: **ANDREW CASSIDY HOUSE**
 1620 UNION ST, SAN DIEGO CA 92101
 CITY OF SAN DIEGO HISTORICAL RESOURCE SITE
 #283 BUILT 1888

ARCHITECT: **JONATHAN SEGAL FAIA**
 MASTER ARCHITECT DR. JONATHAN SEGAL FAIA
 3000 UPAS ST, SUITE 101 SAN DIEGO, CA 92104
 619-593-6269 www.jonathansagalarchitect.com

All rights reserved. No part of this drawing may be produced in any form without the written permission of the Architect.

DATE: 08.19.2021
 REV:

TP - 2
 SHEET 2 OF 7

1 **FIRST FLOOR PLAN**
 TP - 2 SCALE: 1/8" = 1' - 0"

NOTE: STABILIZE & BRACE WALLS AS NECESSARY.
 THE HISTORICAL RESOURCE SHOULD BE INSTALLED AT THE NEW LOCATION ON A FOUNDATION THAT IS SIMILAR IN HEIGHT TO AS ITS CURRENT FOUNDATION.

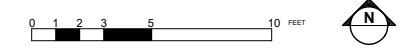

PROPERTY
LINE

LINE

3

3

PORCH

PORCH

DN

DN

PORCH

GABLE:
KEEP ASSEMBLY,
PROTECT,
BRACE/STABILIZE FOR
TRANSPORT AS A WHOLE

REMOVE AND RECONSTRUCT ROOF

4

12

12

12

33

30

33

12

2

63' - 5 1/2"

34' - 1/4"

1

UNION ST.

KEYNOTES

- 1 WOOD PORCH (NH)
- 2 COMPOSITE WOOD STAIRS (NH)
- 3 WOOD TRIM AT SIDING
- 4 DECORATIVE WOOD COLUMN
- 5 WOOD RAILING (NH)
- 6 WOOD FENCE (NH)
- 7 WOOD LATTICE (NH)
- 8 COMPOSITE WOOD DECKING (NH)
- 9 DECORATIVE WOOD FRIEZE
- 10 WOOD FASCIA ROOF
- 11 VINYL WINDOW (NH) OVER ORIGINAL DOUBLE HUNG WINDOW
- 12 ASPHALT SHINGLE ROOFING (NH)
- 13 WOOD CASEMENT DOUBLE HUNG WINDOW
- 14 WOOD PANEL AND GLASS DOOR
- 15 VINYL FRENCH DOORS (NH)
- 16 WOOD DOOR (NH)
- 17 DECORATIVE WOOD SHINGLES DIAMONDS
- 18 DECORATIVE WOOD SPANDELS
- 19 WOOD SHIPLAP SIDING
- 20 ROOF GABLE
- 21 FIRE PLACE
- 22 CONCRETE FOUNDATION
- 23 ASPHALT WALK/PAVING
- 24 FAUX WOOD PLANK FLOORING (NH)
- 25 WOOD CORNICE
- 26 ROOF GUTTER
- 27 WOOD RAMP (NH)
- 28 WOOD OVERHANG ABOVE
- 29 WOOD STAIRS (NH)
- 30 BRICK CHIMNEY
- 31 SHEET ROLL ROOFING
- 32 WOOD RAILLING
- 33 WOOD DOOR

NOTE: (NH) DENOTES NON-ORIGINAL, NON-HISTORIC BUILDING ELEMENTS, TYPE

PROJECT:
ANDREW CASSIDY HOUSE

1620 UNION ST, SAN DIEGO CA 92101
CITY OF SAN DIEGO HISTORICAL RESOURCE SITE
#283 BUILT 1888

ARCHITECT:
JONATHAN SEGAL FAIA
MASTER ARCHITECT DR. JONATHAN SEGAL FAIA

3000 UPAS ST, SUITE 101 SAN DIEGO, CA 92104
619-593-6269 www.jonathansagalarchitect.com

All rights reserved. No part of this drawing may be produced in any form without the written permission of the Architect.

DATE: 08.19.2021
REV:

TP - 3

SHEET 3 OF 7

1
TP - 3
ROOF PLAN
SCALE: 1/8" = 1' - 0"

NOTE: STABILIZE & BRACE WALLS AS NECESSARY.
THE HISTORICAL RESOURCE SHOULD BE INSTALLED AT THE NEW LOCATION ON A FOUNDATION THAT IS SIMILAR IN HEIGHT TO AS ITS CURRENT FOUNDATION.



1 EAST ELEVATION
 TP - 4 SCALE: 1/8" = 1'-0"

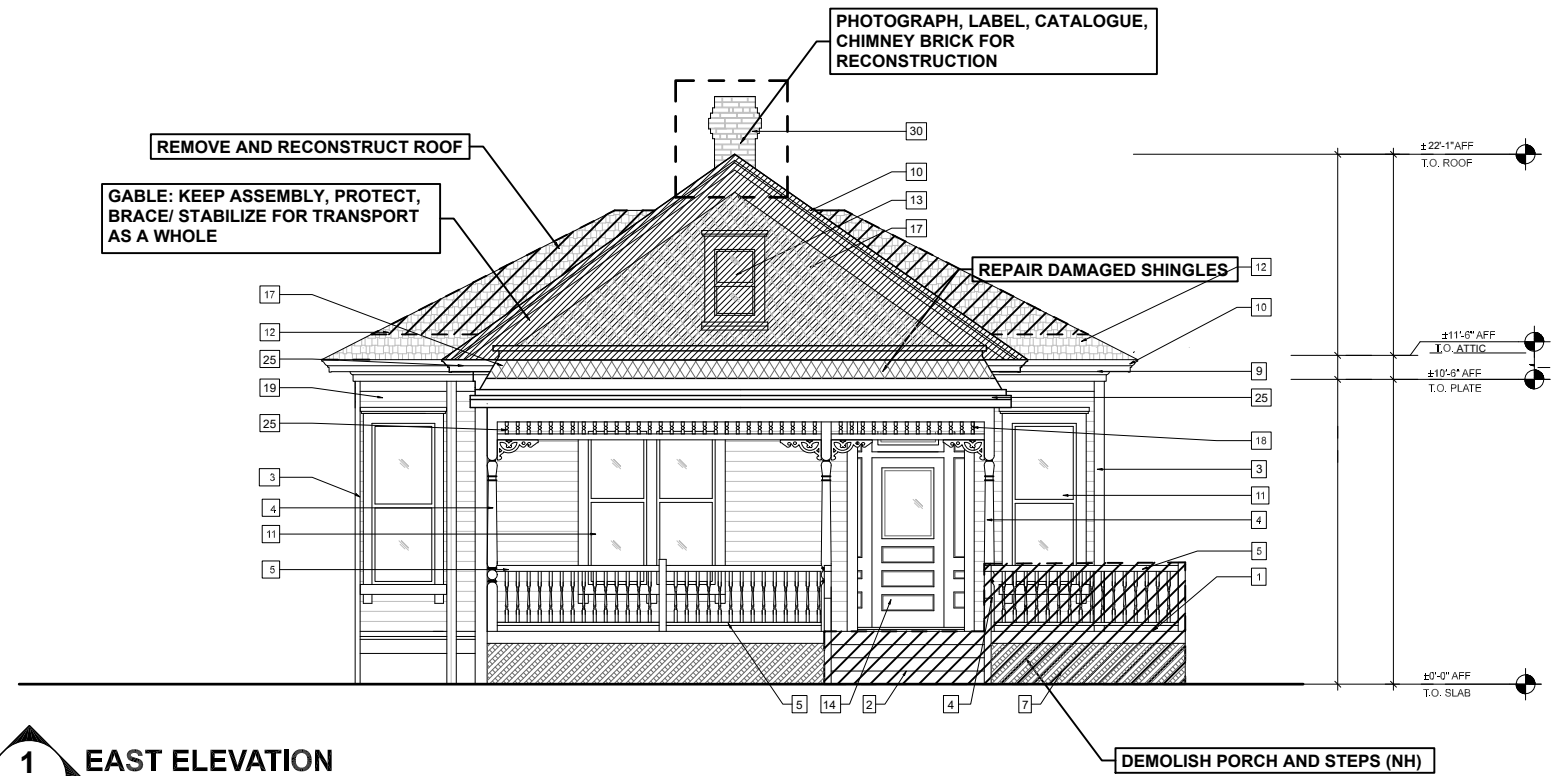

NOTE: NO NEW REAR PORCH WILL BE ADDED
 THE HISTORICAL RESOURCE SHOULD BE INSTALLED AT THE NEW LOCATION ON A FOUNDATION THAT IS SIMILAR IN HEIGHT TO AS ITS CURRENT FOUNDATION.

2 SOUTH ELEVATION
 TP - 4 SCALE: 1/8" = 1'-0"

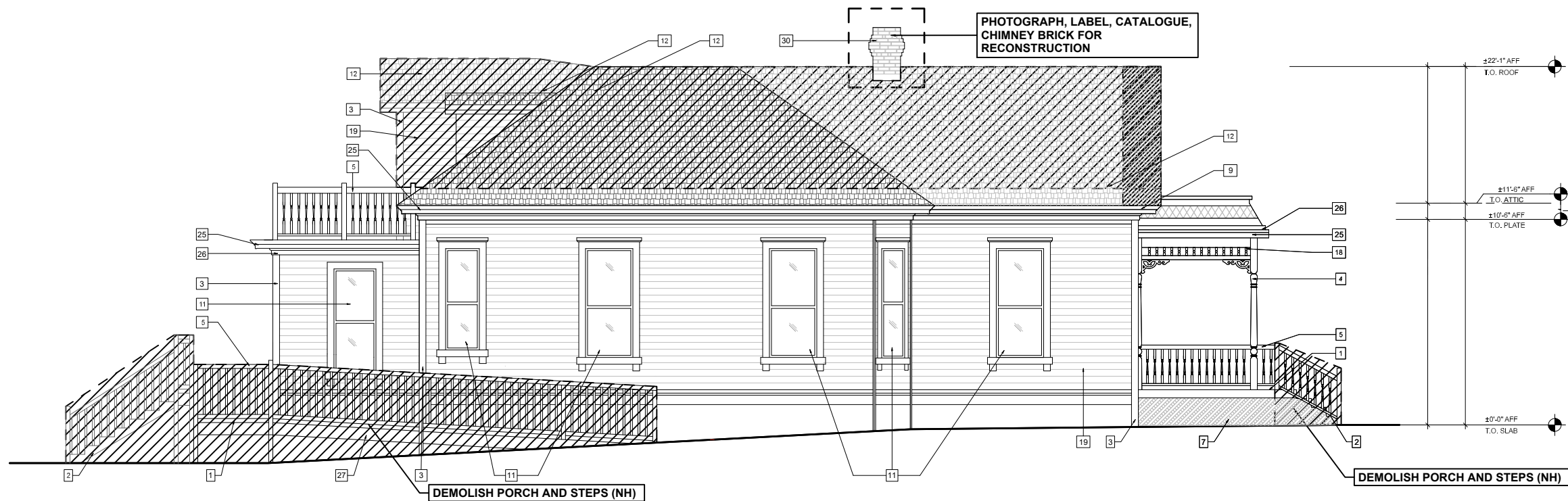

KEYNOTES

- 1 WOOD PORCH (NH)
- 2 COMPOSITE WOOD STAIRS (NH)
- 3 WOOD TRIM AT SIDING
- 4 DECORATIVE WOOD COLUMN
- 5 WOOD RAILING (NH)
- 6 WOOD FENCE (NH)
- 7 WOOD LATTICE (NH)
- 8 COMPOSITE WOOD DECKING (NH)
- 9 DECORATIVE WOOD FRIEZE
- 10 WOOD FASCIA ROOF
- 11 VINYL WINDOW (NH) OVER ORIGINAL DOUBLE HUNG WINDOW
- 12 ASPHALT SHINGLE ROOFING (NH)
- 13 WOOD CASEMENT DOUBLE HUNG WINDOW
- 14 WOOD PANEL AND GLASS DOOR
- 15 VINYL FRENCH DOORS (NH)
- 16 WOOD DOOR (NH)
- 17 DECORATIVE WOOD SHINGLES DIAMONDS
- 18 DECORATIVE WOOD SPANDELS
- 19 WOOD SHIPLAP SIDING
- 20 ROOF GABLE
- 21 FIRE PLACE
- 22 CONCRETE FOUNDATION
- 23 ASPHALT WALK/PAVING
- 24 FAUX WOOD PLANK FLOORING (NH)
- 25 WOOD CORNICE
- 26 ROOF GUTTER
- 27 WOOD RAMP (NH)
- 28 WOOD OVERHANG ABOVE
- 29 WOOD STAIRS (NH)
- 30 BRICK CHIMNEY
- 31 SHEET ROLL ROOFING
- 32 WOOD RAILLING
- 33 WOOD DOOR

NOTE: (NH) DENOTES NON-ORIGINAL, NON-HISTORIC BUILDING ELEMENTS, TYPE

PROJECT: **ANDREW CASSIDY HOUSE**
 1620 UNION ST, SAN DIEGO CA 92101
 CITY OF SAN DIEGO HISTORICAL RESOURCE SITE #283 BUILT 1888
 ARCHITECT: **JONATHAN SEGAL FAIA**
 MASTER ARCHITECT DR. JONATHAN SEGAL FAIA
 3000 UPAS ST, SUITE 101 SAN DIEGO, CA 92104
 619-993-6269 www.jonathansegalarchitect.com

All rights reserved. No part of this drawing may be produced in any form without the written permission of the Architect.

DATE: 08.19.2021
 REV:
TP - 4
 SHEET 4 OF 7

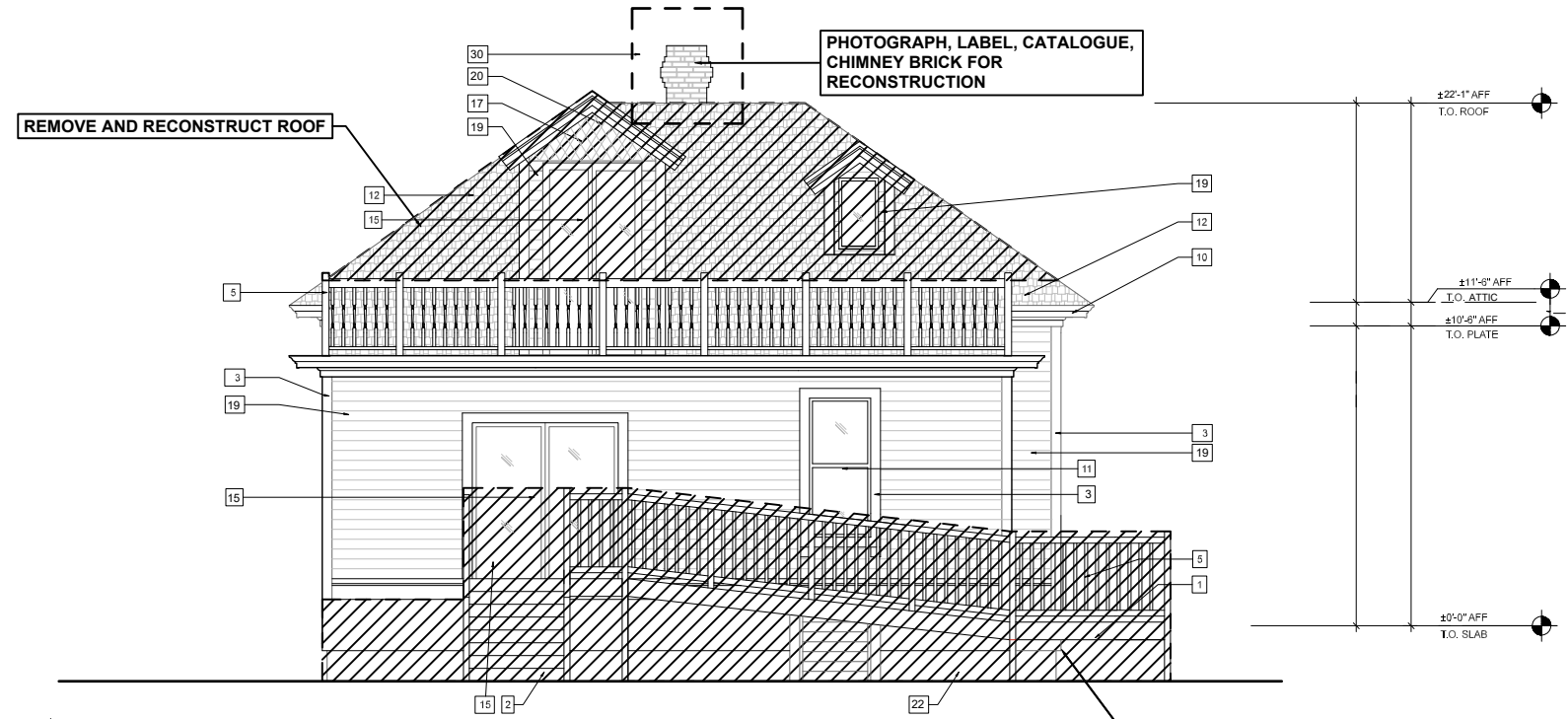

5 WEST ELEVATION
 TP - 5 SCALE: 1/8" = 1'-0"

NOTE: NO NEW REAR PORCH WILL BE ADDED
 THE HISTORICAL RESOURCE SHOULD BE INSTALLED AT THE NEW LOCATION ON A FOUNDATION THAT IS SIMILAR IN HEIGHT TO AS ITS CURRENT FOUNDATION.

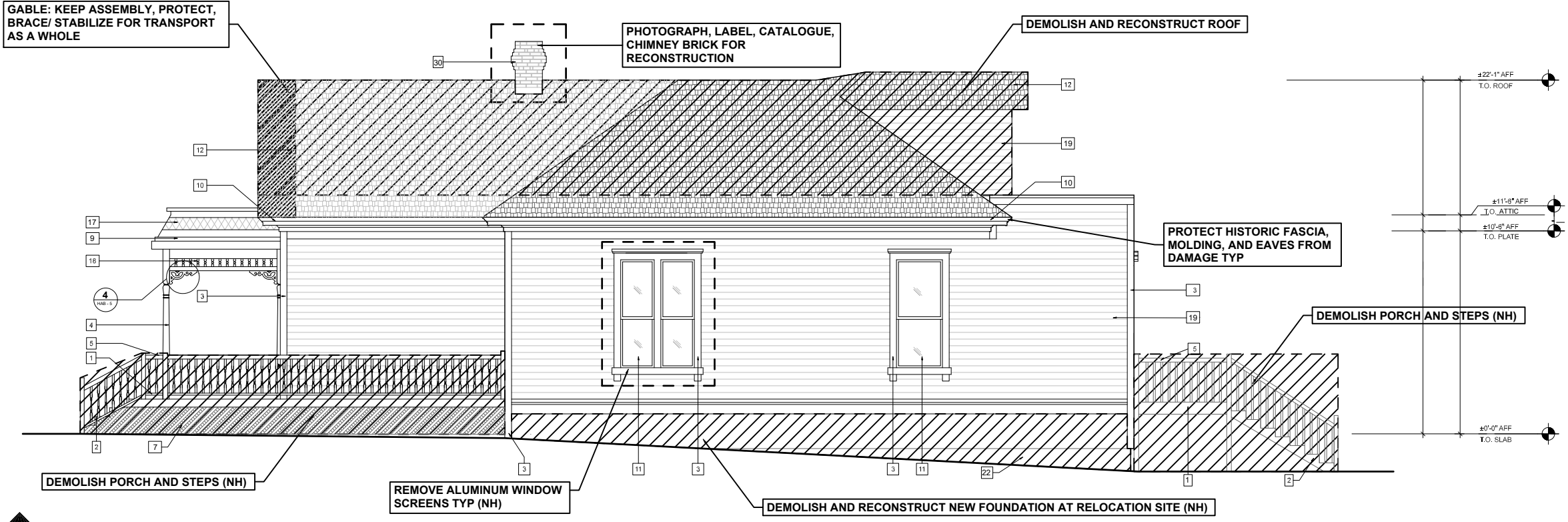
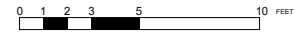

4 NORTH ELEVATION
 TP - 5 SCALE: 1/8" = 1'-0"



KEYNOTES

- 1 WOOD PORCH (NH)
- 2 COMPOSITE WOOD STAIRS (NH)
- 3 WOOD TRIM AT SIDING
- 4 DECORATIVE WOOD COLUMN
- 5 WOOD RAILING (NH)
- 6 WOOD FENCE (NH)
- 7 WOOD LATTICE (NH)
- 8 COMPOSITE WOOD DECKING (NH)
- 9 DECORATIVE WOOD FRIEZE
- 10 WOOD FASCIA ROOF
- 11 VINYL WINDOW (NH) OVER ORIGINAL DOUBLE HUNG WINDOW
- 12 ASPHALT SHINGLE ROOFING (NH)
- 13 WOOD CASEMENT DOUBLE HUNG WINDOW
- 14 WOOD PANEL AND GLASS DOOR
- 15 VINYL FRENCH DOORS (NH)
- 16 WOOD DOOR (NH)
- 17 DECORATIVE WOOD SHINGLES DIAMONDS
- 18 DECORATIVE WOOD SPANDELS
- 19 WOOD SHIPLAP SIDING
- 20 ROOF GABLE
- 21 FIRE PLACE
- 22 CONCRETE FOUNDATION
- 23 ASPHALT WALK/PAVING
- 24 FAUX WOOD PLANK FLOORING (NH)
- 25 WOOD CORNICE
- 26 ROOF GUTTER
- 27 WOOD RAMP (NH)
- 28 WOOD OVERHANG ABOVE
- 29 WOOD STAIRS (NH)
- 30 BRICK CHIMNEY
- 31 SHEET ROLL ROOFING
- 32 WOOD RAILLING
- 33 WOOD DOOR

NOTE: (NH) DENOTES NON-ORIGINAL, NON-HISTORIC BUILDING ELEMENTS, TYPE

PROJECT: **ANDREW CASSIDY HOUSE**

ARCHITECT: **JONATHAN SEGAL FAIA**
 MASTER ARCHITECT DR. JONATHAN SEGAL FAIA

1620 UNION ST, SAN DIEGO CA 92101
 CITY OF SAN DIEGO HISTORICAL RESOURCE SITE #283 BUILT 1888

All rights reserved. No part of this drawing may be produced in any form without the written permission of the Architect.

DATE: 08.19.2021
 REV:

TP - 5

SHEET 5 OF 7

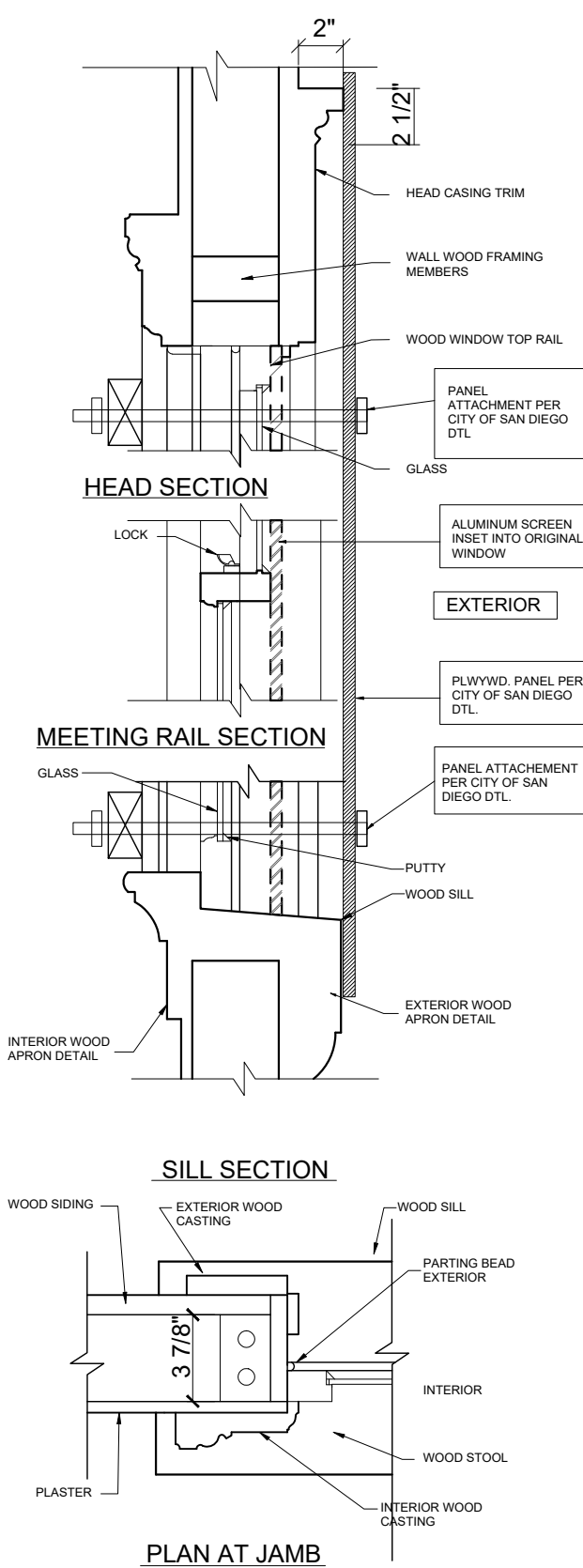

1 WINDOW DETAILS
 TP - 6 SCALE: 1 1/2" = 1' - 0"

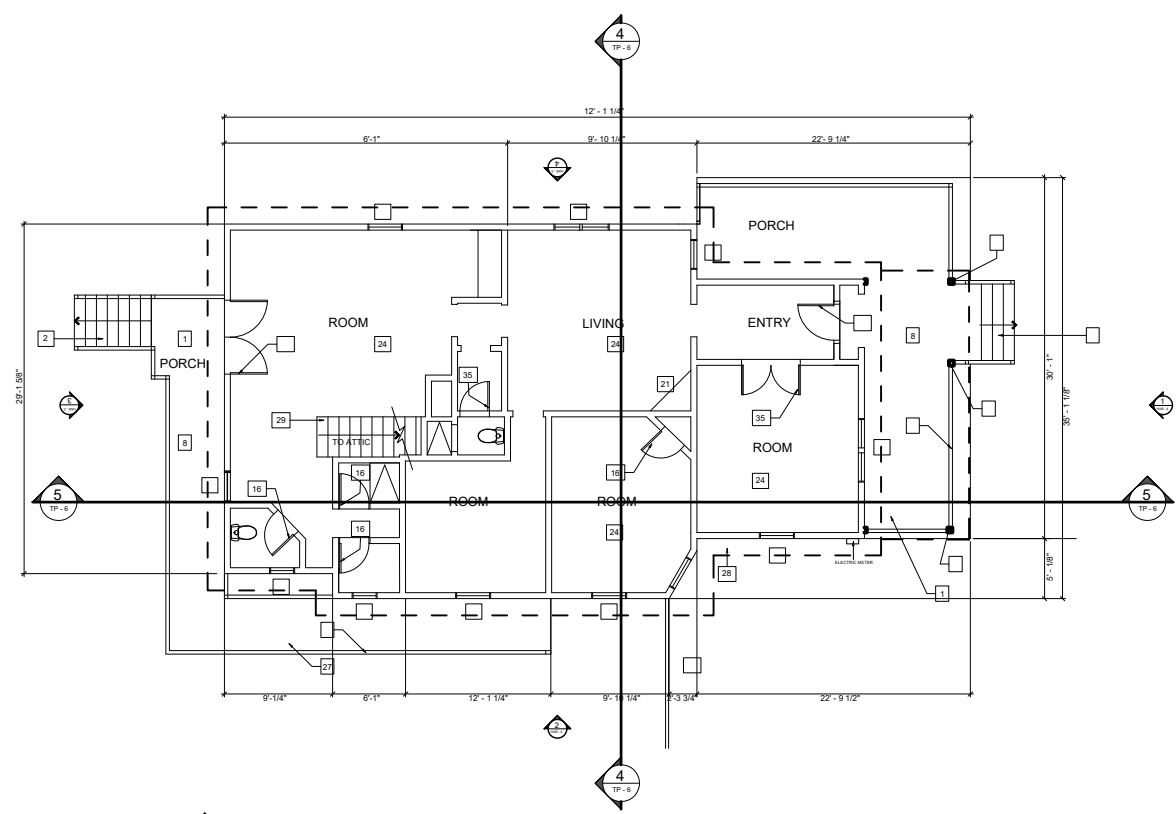

3 SECTIONS
 TP - 6 SCALE: 1/16" = 1' - 0"

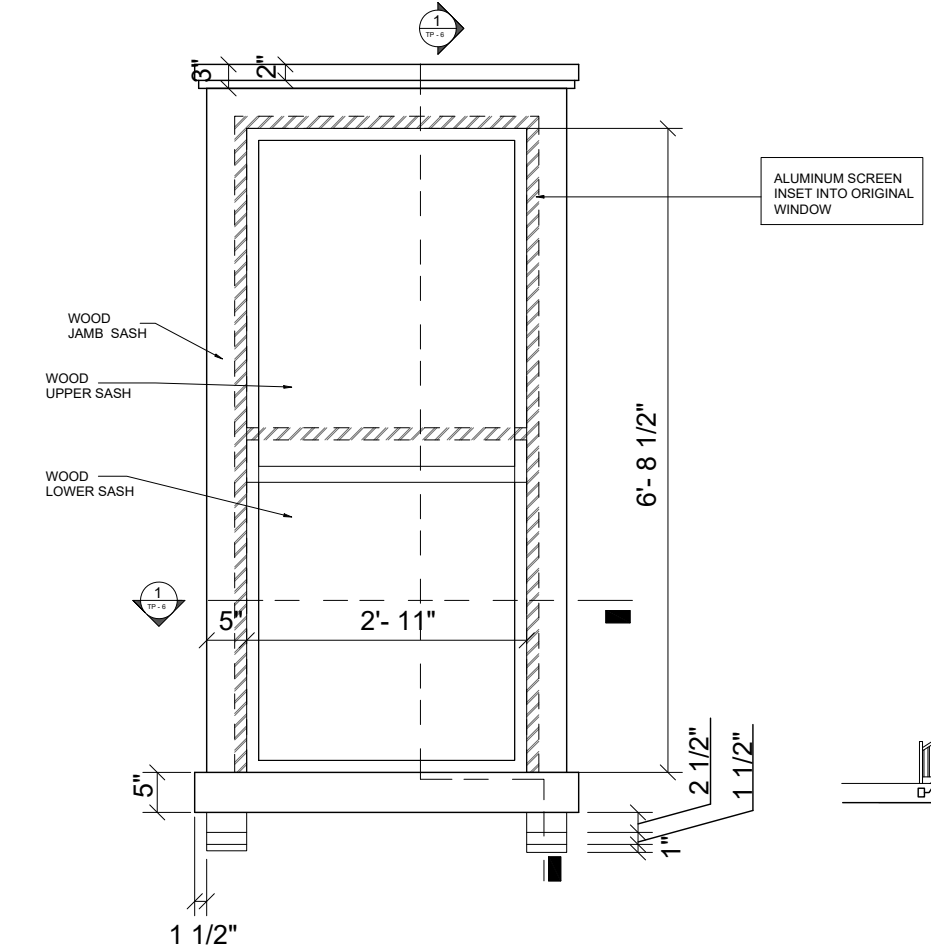

2 WINDOW ELEVATION
 TP - 6 SCALE: 1/2" = 1' - 0"

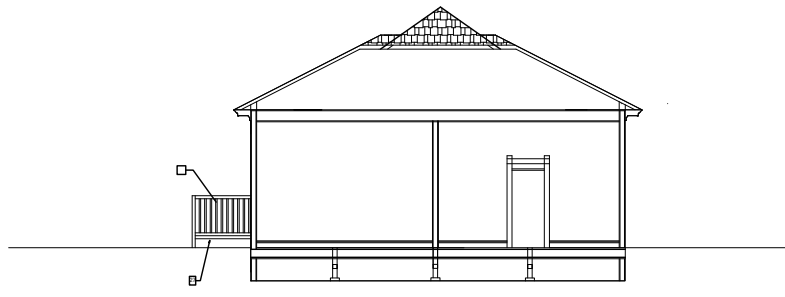

4 EAST-WEST BUILDING SECTION
 TP - 6

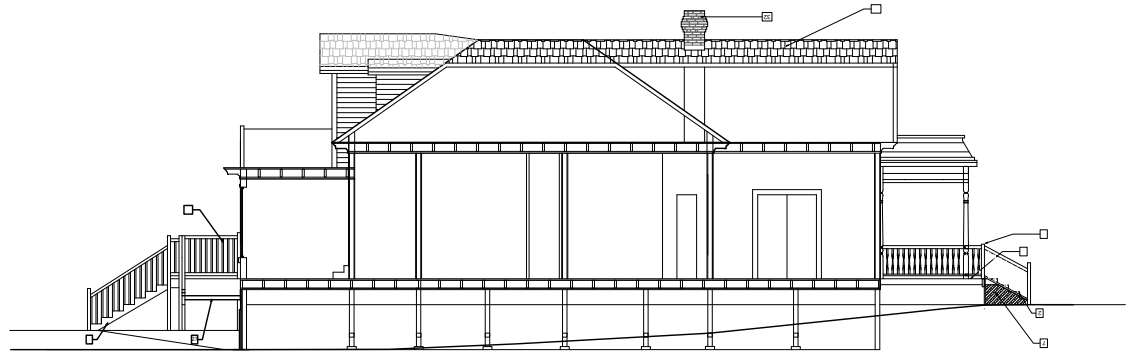

5 SOUTH- NORTH BUILDING SECTION
 TP - 6

KEYNOTES

- 1 WOOD PORCH (NH)
- 2 COMPOSITE WOOD STAIRS (NH)
- 3 WOOD TRIM AT SIDING
- 4 DECORATIVE WOOD COLUMN
- 5 WOOD RAILING (NH)
- 6 WOOD FENCE (NH)
- 7 WOOD LATTICE (NH)
- 8 COMPOSITE WOOD DECKING (NH)
- 9 DECORATIVE WOOD FRIEZE
- 10 WOOD FASCIA ROOF
- 11 VINYL WINDOW (NH) OVER ORIGINAL DOUBLE HUNG WINDOW
- 12 ASPHALT SHINGLE ROOFING (NH)
- 13 WOOD CASEMENT DOUBLE HUNG WINDOW
- 14 WOOD PANEL AND GLASS DOOR
- 15 VINYL FRENCH DOORS (NH)
- 16 WOOD DOOR (NH)
- 17 DECORATIVE WOOD SHINGLES DIAMONDS
- 18 DECORATIVE WOOD SPANDELS
- 19 WOOD SHIPLAP SIDING
- 20 ROOF GABLE
- 21 FIRE PLACE
- 22 CONCRETE FOUNDATION
- 23 ASPHALT WALK/PAVING
- 24 FAUX WOOD PLANK FLOORING (NH)
- 25 WOOD CORNICE
- 26 ROOF GUTTER
- 27 WOOD RAMP (NH)
- 28 WOOD OVERHANG ABOVE
- 29 WOOD STAIRS (NH)
- 30 BRICK CHIMNEY
- 31 SHEET ROLL ROOFING
- 32 WOOD RAILING
- 33 WOOD DOOR

NOTE: (NH) DENOTES NON-ORIGINAL, NON-HISTORIC BUILDING ELEMENTS, TYPE

PROJECT: **ANDREW CASSIDY HOUSE**
 1620 UNION ST, SAN DIEGO CA 92101
 CITY OF SAN DIEGO HISTORICAL RESOURCE SITE #283 BUILT 1888

ARCHITECT: **JONATHAN SEGAL FAIA**
 MASTER ARCHITECT DR. JONATHAN SEGAL FAIA
 3000 UPAS ST, SUITE 101 SAN DIEGO, CA 92104
 619-593-6269 www.jonathansegalarchitect.com

DATE: 08.19.2021
 REV:

TP - 6
 SHEET 6 OF 7

All files received as part of this drawing may be produced in any form without the written permission of the Architect.

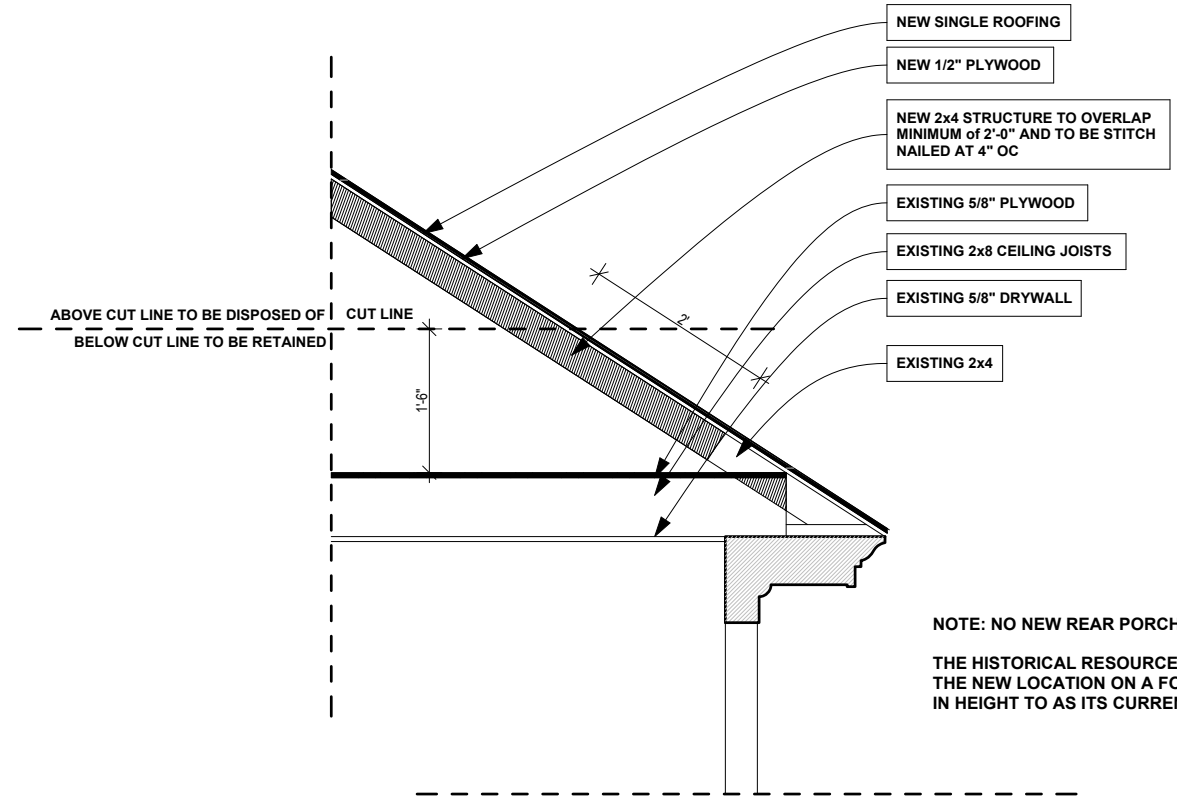
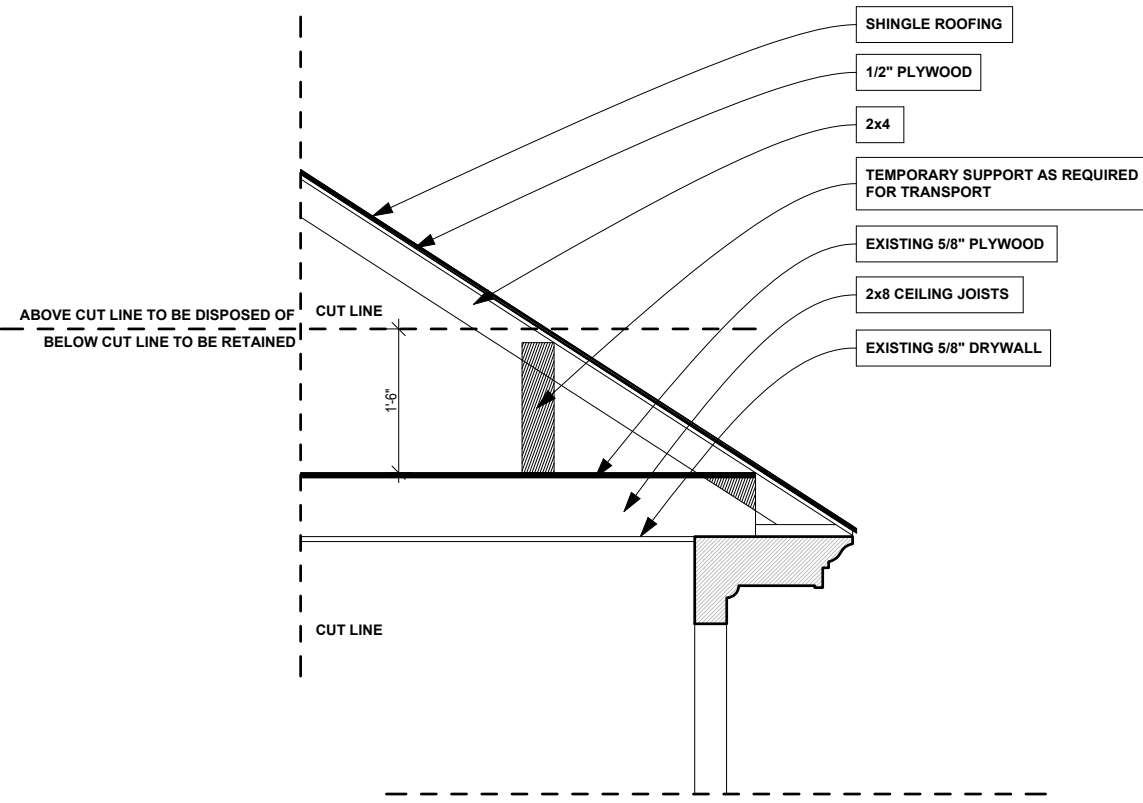

NOTE: NO NEW REAR PORCH WILL BE ADDED
 THE HISTORICAL RESOURCE SHOULD BE INSTALLED AT THE NEW LOCATION ON A FOUNDATION THAT IS SIMILAR IN HEIGHT TO AS ITS CURRENT FOUNDATION.

1 **ROOF REMOVAL AND TRANSPORT**
 TP - 7 SCALE: 1/4" = 1'-0"

2 **ROOF RECONSTRUCTION**
 TP - 7 SCALE: 1/4" = 1'-0"

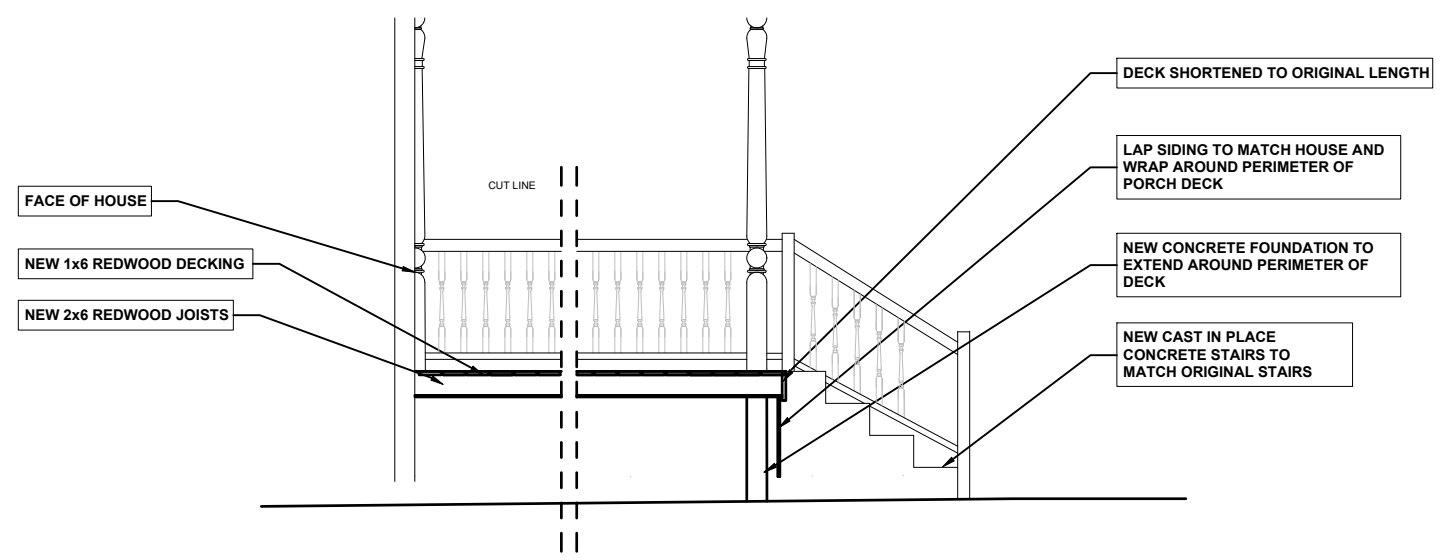

NOTE: NO NEW REAR PORCH WILL BE ADDED
 THE HISTORICAL RESOURCE SHOULD BE INSTALLED AT THE NEW LOCATION ON A FOUNDATION THAT IS SIMILAR IN HEIGHT TO AS ITS CURRENT FOUNDATION.

3 **FRONT PORCH CONSTRUCTION**
 TP - 7 SCALE: 1/4" = 1'-0"

KEYNOTES

- 1 WOOD PORCH (NH)
- 2 COMPOSITE WOOD STAIRS (NH)
- 3 WOOD TRIM AT SIDING
- 4 DECORATIVE WOOD COLUMN
- 5 WOOD RAILING (NH)
- 6 WOOD FENCE (NH)
- 7 WOOD LATTICE (NH)
- 8 COMPOSITE WOOD DECKING (NH)
- 9 DECORATIVE WOOD FRIEZE
- 10 WOOD FASCIA ROOF
- 11 VINYL WINDOW (NH) OVER ORIGINAL DOUBLE HUNG WINDOW
- 12 ASPHALT SHINGLE ROOFING (NH)
- 13 WOOD CASEMENT DOUBLE HUNG WINDOW
- 14 WOOD PANEL AND GLASS DOOR
- 15 VINYL FRENCH DOORS (NH)
- 16 WOOD DOOR (NH)
- 17 DECORATIVE WOOD SHINGLES DIAMONDS
- 18 DECORATIVE WOOD SPANDELS
- 19 WOOD SHIPLAP SIDING
- 20 ROOF GABLE
- 21 FIRE PLACE
- 22 CONCRETE FOUNDATION
- 23 ASPHALT WALK/PAVING
- 24 FAUX WOOD PLANK FLOORING (NH)
- 25 WOOD CORNICE
- 26 ROOF GUTTER
- 27 WOOD RAMP (NH)
- 28 WOOD OVERHANG ABOVE
- 29 WOOD STAIRS (NH)
- 30 BRICK CHIMNEY
- 31 SHEET ROLL ROOFING
- 32 WOOD RAILLING
- 33 WOOD DOOR

NOTE: (NH) DENOTES NON-ORIGINAL, NON-HISTORIC BUILDING ELEMENTS, TYPE

PROJECT: **ANDREW CASSIDY HOUSE**
 1620 UNION ST, SAN DIEGO CA 92101
 CITY OF SAN DIEGO HISTORICAL RESOURCE SITE #283 BUILT 1888

ARCHITECT: **JONATHAN SEGAL FAIA**
 MASTER ARCHITECT DR. JONATHAN SEGAL FAIA
 3000 UPAS ST, SUITE 101 SAN DIEGO, CA 92104
 619-593-6269 www.jonathansegalarchitect.com

All rights reserved. No part of this drawing may be produced in any form without the written permission of the Architect.

DATE: 08.19.2021
 REV:
TP - 7
 SHEET 7 OF 7