

**INITIAL SITE ASSESSMENT  
ROUNABOUT CONCEPT AT INTERSECTION OF,  
COUNTY LINE ROAD,  
AND CALIMESA BOULEVARD  
CALIMESA, CALIFORNIA**

**PROJECT NO. 63263.2  
APRIL 12, 2016**

Prepared For:

City of Calimesa.  
908 Park Avenue  
Calimesa, California 92320

Attention: Mr. Michael Thornton



## Initial Site Assessment (ISA) Checklist

### Project Information

**District** 8\_County Riverside    **Route:** I-10 at County Line Road    **Post Mile**    **EA**

**Description:** Road Improvements and roundabout construction on County Line Road, east and west of Calimesa Boulevard,, Calimesa, CA

**Is the project on the HW Study Minimal-Risk Projects List (HW1)?** \_NO

**Project Manager:** Michael Thornton

**Phone #** (909) 795-9801 x225?

**Project Engineer:** TKE Engineering/Terry Renner

**Phone #** (951) 680-0440

### Project Screening

Attach the project location map to this checklist to show location of all known and/or potential HW sites identified.

- 1. Project Features:** New R/W? YES    Excavation? YES    Railroad Involvement? NO  
Structure demo/modification? YES    Subsurface utility relocation? YES
- 2. Project Setting:** Rural    or    Urban X
- 3. Current land uses** Commercial Development and Vacant Land  
**Adjacent land uses** North, and East,: Commercial/Retail and Residential, South and West Residential and Vacant Lnad
- 4. Check federal, State, and local environmental and health regulatory agency records as necessary, to see if any known hazardous waste site is in or near the project area. If a known site is identified, show its location on the attached map and attach additional sheets, as needed, to provide pertinent information for the proposed project.**

All or a portion of three properties will be obtained as part of the proposed construction of the roundabouts and street improvements. One property, Dinosaur Tires, 13715 Calimesa Boulevard on the NEC of Calimesa Boulevard and County Line Road, is a former gas station. It is unknown if the former gas station USTs are still in-place or have been removed and if contamination from these USTs is present. On the SWC of the Calimesa Boulevard and County Line Road intersection and is a former automotive machine shop, addressed 625 County Line Road. It is unknown if interior hoists or other potential sources of contamination are present on this property. Both of these properties are Recognized Environmental Conditions (RECs).

Potential RECs present along the proposed roadway improvements include: 1)Adjacent the proposed roadway improvements are former leaking UST properties which have been remediated and have closed cases, however two of these properties remain as gas stations with one property having USTs located within 20 feet of the proposed improvements. There is no evidence of current leaking USTs from these gas stations on or adjacent the proposed improvements; 2) Aerially deposited Lead (ADL) may be present on the undeveloped and vacant portion of the proposed roadway improvements, primarily west of I-10. .

5. **Conduct Field Inspection.** Date 3/16/16
6. **Use the attached map to show potential or known HW sites:** See Figure I

STORAGE STRUCTURES/PIPELINES:

**Underground tanks** YES \_\_\_\_\_ **Surface tanks** None \_\_\_\_\_ **Sumps** None \_\_\_\_\_ **Ponds** None \_\_\_\_\_

## Initial Site Assessment (ISA) Checklist

(continued)

CONTAMINATION: (spills, leaks, illegal dumping, etc.)

**Surface staining:** None Observed \_\_\_\_\_ **Oil sheen :** None Observed \_\_\_\_\_

**Odors:** None Observed \_\_\_\_\_ **Vegetation damage:** None Observed \_\_\_\_\_

**Other:** None Observed \_\_\_\_\_

HAZARDOUS MATERIALS: (asbestos, lead, etc.)

**Buildings:** Potential in NEC and SWC \_\_\_\_\_ **Spray-on fireproofing :** NA \_\_\_\_\_

**Pipe wrap:** NA \_\_\_\_\_ **Friable tile :** NA \_\_\_\_\_

**Acoustical plaster:** NA \_\_\_\_\_ **Serpentine:** NA \_\_\_\_\_

**Paint:** Unknown \_\_\_\_\_ **Other:** NA \_\_\_\_\_

7. **Additional record search, as necessary, of subsequent land uses that could have resulted in a hazardous waste site. Use the attached map to show the location of potential hazardous waste sites.** See Fig 1.
8. **Other comments and/or observations:** Lead oxide and lead chromate commonly were used in paints until 1978, when regulations limited the allowable lead content in paint. Lead is a suspected carcinogen, has potential to cause birth defects, and is a reproductive toxin. Any yellow traffic paint, yellow thermoplastic paint/tape, or markings placed prior to 1990 contain lead chromate as the pigment, which, when removed, might generate airborne heavy metal debris in excess of the threshold established by Title 22 California Code of Regulations. Exposure to airborne contaminants from lead-based paint that could be present in the roadway striping could affect safety and health if not properly handled and disposed during striping removal.

Aerially deposited lead (ADL) in soils near roadways, is attributed to the use of lead in gasoline, a practice that was phased out beginning in the mid 1970s. Typically, ADL exists in the top 6 inches of soil in unpaved shoulder and median areas. As there have been unpaved areas, prior to 1976, adjacent to County Line Road especially west of I-10, ADL although not expected may be encountered. The lead levels in exposed surface soils should be tested and if above concentrations in excess of the hazardous waste threshold should be disposed at a Class I landfill or other appropriate facility.



Gasoline, diesel fuel, oil, and lubricants for operation of construction equipment are typically used, handled, and stored by contractors on all roadway construction projects. In all construction projects, there is a potential for the accidental release of fuels or lubricants from construction equipment or vehicles. No specific risks related to such a release have been identified for the proposed project. Contractors are required to handle hazardous materials in accordance with applicable laws, including health and safety requirements. No acutely hazardous materials would be used or stored on-site during project construction. During construction, unknown hazardous materials could be encountered, or materials could be accidentally spilled. Best Management Practices would be required to minimize or avoid these risks.

### **ISA Determination**

Does the project have potential hazardous waste involvement? YES If there is known or potential hazardous waste involvement, is additional ISA work needed before task orders can be prepared for the investigation? YES If "YES," explain; then give an estimate of additional time required:

A full ISA should be conducted to evaluate the RECS and potential RECs associated with this project. This work will require 3-4 weeks to complete. The ISA may determine that field sampling and testing, such as soil gas survey, soil borings and/or sampling for ADL may be necessary which would increase the time frame and costs/

---

A complete ISA is being prepared to transmit the ISA checklist determination and conclusions to the Project Manager and Project Engineer.

**ISA Conducted:** \_\_\_\_\_

**Date** 3-18-16

Michael Kevin Osmun CE 55116



# Table of Contents

Page No.

<b>1.0 EXECUTIVE SUMMARY</b> .....	<b>1</b>
<b>2.0 INTRODUCTION</b> .....	<b>3</b>
2.1 Methodology .....	4
<b>3.0 PROJECT DESCRIPTION</b> .....	<b>5</b>
3.1 Current Land Uses .....	5
3.2 Site Topography .....	5
<b>4.0 USER PROVIDED INFORMATION</b> .....	<b>6</b>
<b>5.0 GEOLOGIC AND HYDROLOGIC SETTING</b> .....	<b>6</b>
5.1 Groundwater Hydrology .....	7
<b>6.0 HISTORY OF SITE USAGE</b> .....	<b>7</b>
6.1 Sanborn Fire Insurance Maps .....	12
<b>7.0 SITE RECONNAISSANCE</b> .....	<b>12</b>
<b>8.0 AERIALY DEPOSITED LEAD</b> .....	<b>13</b>
<b>9.0 REGULATORY AGENCY RECORDS REVIEW</b> .....	<b>14</b>
9.1 Water Quality Control Board .....	14
9.2 CSBFD-HMD/RCDEH .....	15
<b>10.0 ENVIRONMENTAL DATABASE REVIEW</b> .....	<b>16</b>
10.1 RCRA SQG .....	20
10.2 LUST .....	21
10.3 UST .....	21
10.4 CDL .....	21
10.5 SWEEPS UST .....	22
10.6 HIST UST .....	22
10.7 CHMRS .....	23
10.8 RCRA Non-Gen/NLR .....	23
10.9 FINDS .....	23
10.10 CORTESE .....	24
10.11 DRY CLEANERS .....	24
10.12 HAZNET .....	24

# Table of Contents

Page No.

10.13 HIST CORTESE ..... 25  
10.14 San Bernardino County Permit ..... 25  
10.15 Notify 65 ..... 25  
10.16 ECHO ..... 26  
10.17 EDR Hist Auto Sta ..... 26  
10.18 EDR Hist Cleaners ..... 26  
10.19 RGA Lust ..... 27  
10.20 Orphan Summary ..... 27

**11.0 DATA GAPS ..... 28**

**12.0 VAPOR INTRUSION STUDY ..... 28**  
12.1 Tier 1 Screening ..... 28

**13.0 CONCLUSIONS AND RECOMMENDATIONS ..... 29**

**14.0 STATEMENT OF QUALIFICATIONS ..... 31**

**15.0 LIMITATIONS ..... 31**

**16.0 TIME LIMITATIONS ..... 32**

**17.0 CLOSURE ..... 33**

**FIGURES**

- Figure 1 - Index Map
- Figure 2 - Proposed Improvement Plan
- Figure 3 - Color Aerial Photograph

**APPENDICES**

- Appendix A - Site Photographs
- Appendix B - The EDR Aerial Photo Decade Package
- Appendix C - The EDR City Directory Report
- Appendix D - Certified Sanborn® Map Report
- Appendix E - The EDR Radius Map™ Report with GeoCheck®



## 1.0 EXECUTIVE SUMMARY

The project area is a proposed roundabout concept with roadway expansion, at the intersection of County Line Road, and Calimesa Boulevard. The proposed project extends along County Line Road, 300 feet west of, and 600 feet east of Calimesa Boulevard and along Calimesa Boulevard approximately 250 feet north of, to 350 feet south of County Line Road. The proposed project is located in an area of mixed use, including vacant land, residential, and commercial.

The purpose of the project is to increase capacity, reduce congestion, and improve mobility and safety. This is to be accomplished by adding one eastbound lane on County Line Road, before I-10 and 600 feet east of Calimesa Boulevard, one southbound lane on Calimesa Boulevard from 150 feet south of County Line Road to County Line Road, and constructing a 90-foot diameter roundabout at the intersection of County Line Road and Calimesa Boulevard. The project will improve street drainage through the construction of new pavement, curb and gutter, and curb inlets, and other minor storm drain facilities, along with the required transitions to meet the new roundabout/street improvements. There are no bridge structures within the project limits, therefore, there is no bridge demolition/renovation with this project.

The proposed project would entail acquiring one property on the northeast corner and two properties on the southwest corner of the intersection of Calimesa Boulevard and County Line Road. These properties include a former gasoline station, current Dinosaur Tire, located at 13715 Calimesa Boulevard, and a former automotive machine shop with unknown previous use, located at 625 West County Line Road and the South Mesa Water Company, Well No. 11 water well site.

Potential environmental concerns within the proposed project area and surrounding properties were identified and/or researched through electronic database and public records reviews, site reconnaissance, and history of usage of the project area and nearby properties. The environmental assessment conducted during this ISA have resulted in the following conclusions:

- No stained soils or unusual odors were noted adjacent the project alignment.
- ADL is considered to be a concern within the proposed project area.



- This ISA has revealed the following evidence of HREC, indicative of releases or threatened releases of hazardous substances on, at, in, or to the project, including: Calimesa Smog and Tires (former Calimesa Sunshine gasoline station), 905 Calimesa Boulevard; Fastrip gasoline station, 13710 Calimesa Boulevard; Shell gasoline station (former SOCO gasoline station), 33928 County Line Road; and Baker's fast food restaurant (former Unocal gasoline station), 665 West County Line Road.
- This ISA has revealed the following evidence of RECs, indicative of releases or threatened releases of hazardous substances on, at, in, or to the project, including Dinosaur Tire (former gasoline station), 13715 Calimesa Boulevard, and former Troyce's Automotive Machine Shop, 625 West County Line Road.

ADL along County Line Road and Calimesa Boulevard is not considered to be significant due to the development of the properties adjacent to the roadways east of I-10. However, soil sampling should be conducted at vacant parcels to verify this assumption.

All of the identified HREC sites have closed LUST cases, and are not anticipated to have a significant impact to the proposed project, as the proposed work will involve shallow excavation at/near the periphery of these sites.

The Dinosaur Tire site is a REC, as it is a former gasoline station, and had USTs, piping, hydraulic hoist(s), and/or clarifier(s) present at the property. There were no tests taken during the removal of the USTs. The piping, hydraulic hoist(s), and/or clarifier(s) may have leaked or otherwise impacted the property. The former Troyce's Automotive Machine Shop is a REC, as it has had machine shop activities from at least the early 1990s until 2013, with prior site uses unknown, dating back to the construction of the shop building in the 1950s.

Based on the planned acquisition of the two above REC sites, the Dinosaur Tire and Service, 13715 Calimesa Boulevard, and former Troyce's Automotive Machine Shop, 625 West County Line Road, we recommend that Phase II ESA be conducted to ascertain the presence of potential sources of contamination. At the Dinosaur Tire and Service, we recommend a geophysical survey to identify the location of the former USTs present on the site. A soil and soil gas survey should be conducted at the former USTs, piping, dispensers, in-ground hoist(s), clarifier(s), and assess potential



soil and/or soil vapor contamination. At the former Troyce's building/property a soil gas investigation should be conducted to determine if past machine shop activities have impacted the property. The recommended Phase II ESA activities should be completed during the PA & ED.

The presence of hazardous building materials (e.g., asbestos-containing materials and based paint) is a non-scope issues by Caltrans and ASTM, however, the following recommendations are provided for the planned acquisition properties: An asbestos and lead based paint survey of the existing structures should be conducted in accordance with applicable local, state, and federal guidelines and regulations. The recommendations of that report should be followed for any planned demolition or structural modifications.

## **2.0 INTRODUCTION**

This firm has conducted an Initial Site Assessment (ISA) for the Roundabout Concept, at County Line Road, and Calimesa Boulevard, located within and adjacent to the City of Calimesa, Riverside and San Bernardino Counties, California. The proposed project will consist of the construction of roadway improvements, including a roundabout at the intersection of Calimesa Boulevard, and County Line Road.

The proposed project would entail acquiring one property on the northeast corner and two properties on the southwest corner of the intersection of Calimesa Boulevard and County Line Road. These properties include a former gasoline station, current Dinosaur Tire, located at 13715 Calimesa Boulevard, and a former automotive machine shop with unknown previous use, located at 625 West County Line Road. And the South Mesa Water Company, Well No. 11, well site..

This ISA was conducted for City of Calimesa. in general accordance with Caltrans ISA guidelines. This document is in general conformance with the United States Environmental Protection Agency's "Standards and Practice for All Appropriate Inquires (AAI)" set forth in 40 CFR (Code of Federal Regulations) Part 312, and with the American Society of Testing and Materials (ASTM) Standard E 1527-13 "Standard Practice for Environmental Site Assessments: Phase I Environmental Site Assessment Process". Certain exceptions in this ISA to the AAI standard included: 1) no property appraisals were conducted for the properties to be acquired in conjunction with this project, and 2) no direct interviews of the owners of these properties.



The purpose of this ISA is to evaluate and identify recognized environmental conditions (REC), historical recognized environmental conditions (HREC), and/or controlled recognized environmental conditions (CREC) that may be associated with the proposed project:

“REC”           The presence or likely presence of any hazardous substance or petroleum products in, on, or at a property: (1) due to any release to the environment; (2) under conditions indicative of a release to the environment; or (3) under conditions that pose a material threat of a future release to the environment.

“HREC”           A past release of any hazardous substances or petroleum products that has occurred in connection with the property and has been addressed to the satisfaction of the applicable regulatory authority or meets the unrestricted use criteria established by a regulatory authority without subjecting the property to any required controls (i.e., property use restrictions, activity and use limitations, institutional controls, or engineering controls).

“CREC”           A past release of any hazardous substances or petroleum products that has occurred in connection with the property and has been addressed to the satisfaction of the applicable regulatory authority and that is subject to required controls (i.e., property use restrictions, activity and use limitations, institutional controls, or engineering controls).

REC, HREC, and CREC do not include de minimis conditions, that generally, do not present a threat to human health or the environment, and generally would not be the subject of an enforcement action if brought to the attention of the appropriate government agency. Conditions determined to be de minimis are not recognized environmental conditions or controlled recognized environmental conditions.

## 2.1 Methodology

The following tasks were completed in order to conduct the ISA for the proposed project: public agency databases were reviewed in order to provide insight into the previous and current uses of the proposed project with respect to environmental impairments and conditions; Federal, state, local, tribal, and proprietary lists and



databases were reviewed to ascertain the presence of known environmentally impaired sites within the immediate area, and to determine their impact, if any, to the proposed project; historical aerial photographs, topographic maps, city directory, and Sanborn Fire Insurance Maps, as available, were examined to investigate the past use of the proposed project area; and site reconnaissance to assess current conditions of the proposed project and adjacent properties, and visibly identify areas of potential contamination that may impact the proposed project construction.

### **3.0 PROJECT DESCRIPTION**

The proposed roundabout concept will entail roadway expansion along County Line Road, 300 feet west of, and 600 feet east of Calimesa Boulevard and along Calimesa Boulevard approximately 250 feet north of, to 350 feet south of County Line Road. The proposed roundabout is located at the intersection of County Line Road and Calimesa Boulevard. The proposed project is located in an area of mixed use, including vacant land, residential, and commercial.

An Index Map and Conceptual Improvement Plan are presented on Figures 1 and 2, respectively.

#### **3.1 Current Land Uses**

The current land use is improved roadway, with some portions containing curb and gutter and sidewalk. Properties adjacent to the existing roadways consist of commercial businesses east of I-10. The commercial businesses consist of current and former gasoline stations, restaurants, and retail. The former gasoline stations are currently retail tire and/or smog centers and a fast food restaurant. The proposed project is located in an area of mixed use, including vacant land, residential, and commercial.

#### **3.2 Site Topography**

Regionally and locally, the topography is gently sloping to the west, towards San Timoteo Canyon.



#### **4.0 USER PROVIDED INFORMATION**

Under ASTM E 1527-05 and AAI, specific tasks are assigned to the User that will help identify potential RECs associated with the property. These tasks do not require the technical expertise of an environmental professional, and are generally not performed by environmental professionals performing an ISA. The User may provide the information gathered from these tasks, including the following:

- Review title and judicial records for environmental liens or activity and use limitations (AULs);
- Specialized knowledge or experience (that is material to RECs in connection with the property) of the User;
- Actual knowledge (of environmental liens or AULs) of the User;
- Reason for significantly lower purchase price;
- Commonly known or reasonably ascertainable information (that is material to RECs in connection with the property); and
- Other information, including the purpose for performing the ISA.

The only information provided by the User with regard to the above list, was the purpose for performing the ISA, which is to evaluate the project for RECs, HRECs, and CRECs prior to construction of the project, which will entail acquiring one property on the northeast corner and two properties on the southwest corner of the intersection at Calimesa Boulevard and County Line Road.

#### **5.0 GEOLOGIC AND HYDROLOGIC SETTING**

The project is located in the northern portion of the Peninsular Ranges Geomorphic Province of Southern California. Based on reports from the area, the upper soils are older alluvial deposits composed of fine grained silts, sandy silts, silty clays, with interbedded lenses of silty sands and sands. These deposits are typically underlain by the San Timoteo Formation.



## 5.1 Groundwater Hydrology

The site is located within the Calimesa Groundwater Basin and is underlain by water-bearing and semi water-bearing formations. The project and surrounding areas are serviced by the South Mesa Water Company (SMWC). The SMWC has a well site, Well No.11, located approximately 140 feet west of the intersection of Calimesa Boulevard and County Line Road, which is one of the properties to be acquired for the project. SMWC Well No. 11 has a depth to groundwater of approximately 300 feet. Groundwater flow direction, at the project, is to the west following the natural topography of the area.

## 6.0 HISTORY OF SITE USAGE

To obtain a history of previous site usage, this firm contacted Environmental Data Resources, Inc. (EDR) to perform a search for historical aerial photographs, city directory information, Sanborn Fire Insurance Maps, and topographic maps. No coverage for Sanborn Fire Insurance Maps was available. Historical aerial photographs were also reviewed online at [www.historicaerials.com](http://www.historicaerials.com).

A copy of the EDR historical aerial photographs, with the approximate project area and scale shown, are provided in Appendix B. The EDR City Directory is provided within Appendix C.

The following table provides a detailed review of historical aerial photographs, topographic (topo) maps, and city directory information for the project area:

DATE (S)	REFERENCE(S)	OBSERVATIONS
1899, 1901	USGS Topo Maps	The scale of these early maps, which show almost exactly the same details, are too large to indicate any site detail, and the lack of development makes it difficult to determine the location of the project area. However, the land sections, county boundary, and Mexican/Spanish Land Grant boundary lines are shown on the 1899 map, which aide in locating the site, which is shown as vacant land, surrounded by vacant land. Scattered residences are visible westerly of the site. The creek associated with Live Oak Canyon is shown flowing easterly to westerly over 0.5 mile north of the site. Around half a dozen roads are present in the areas shown.



DATE (S)	REFERENCE(S)	OBSERVATIONS
1938	USGS & Online Aerial Photographs	Most of the project area encroaches into or crosses agricultural land, including groves, dry farm land, and possibly a small amount of irrigated farm land. Calimesa Boulevard is a 2-lane, asphalt paved road, and is the main thoroughfare for the local area. County Line Road is a dirt road west of Calimesa Boulevard, and a small asphalt-paved road to the east. At the southwest corner of the intersection at Calimesa Boulevard and County Line Road, within the present day/proposed intersection, is a rectangular building, likely commercial. At the northwest corner of this same intersection, within the present day/proposed County Line Road and near/at the present day/proposed intersection, are two structures, which may include a single-family residence, but one or both are likely related to a commercial activity of some kind. At the northeast corner of this same intersection, immediately northeast of the present day/proposed intersection, is what appears to be a single-family residence and nearby concrete slab which may have formerly supported a structure. Nearby rural and/or agricultural residences with associated outbuildings are present.
1949	USGS Aerial Photograph	The project area and surrounding areas are somewhat the same as previously shown. The local area remains largely rural and agricultural, but increased development, including commercial and industrial, has occurred. County Line Road may be asphalt paved west of Calimesa Boulevard. At the north end of the present day/proposed southbound off-ramp for the I-10 Freeway are smaller structures and/or buildings, which may be residential and/or agriculture related. The present day/proposed southeast corner of the intersection at County Line Road and Calimesa Boulevard cuts through a square building, likely commercial, which is nearly oriented coincident with the south-southeast to north-northwest orientation of Calimesa Boulevard. The increased development in the local area includes residential and commercial buildings or structures near the project area, particularly along Calimesa Boulevard.
1953, 1954	USGS Aerial Photograph and USGS Topo Maps	The project area and surrounding areas are somewhat the same as previously shown. However, the I-10 Freeway, a divided, 2-lane freeway, has been constructed.
1959, 1961	USGS & Online Aerial Photographs	At the southwest corner of the intersection at Calimesa Boulevard and County Line Road, within the present day/proposed intersection, the previously shown rectangular commercial building is absent, replaced by another rectangular



DATE (S)	REFERENCE(S)	OBSERVATIONS
		<p>building, which is larger and immediately south of the previous building. This newer rectangular building is extant at the present day, addressed 625 County Line Road. At the northeast corner of this same intersection, immediately northeast of the present day/proposed intersection, is an "L"-shaped commercial building, which is extant at the present day, addressed 13715 Calimesa Boulevard, which looks like a gasoline station. Increased residential and commercial development is evident in the local area, with fewer groves present. The roads along Calimesa Boulevard and County Line Road appear to have been widened, perhaps by as much as 50 percent.</p>
<p>1966,                      1967,                      1968,                      1969</p>	<p>USGS &amp; Online                      Aerial                      Photographs and                      USGS Topo Map</p>	<p>The infrastructure at the project area at County Line Road, and Calimesa Boulevard are largely the same as they are at the present day. Several gasoline stations are now present along County Line Road, at the intersection with Calimesa Boulevard and near the I-10 Freeway. These gasoline stations include one at the southeast corner of the intersection of County Line Road and Calimesa Boulevard, addressed 905 Calimesa Boulevard, replacing the previously shown building, one at the northwest corner of the intersection of County Line Road and Calimesa Boulevard, addressed 13710 Calimesa Boulevard, one on the north side of County Line Road, just east of the northbound on-ramp for the I-10 Freeway, addressed 33928 County Line Road, and just east of the northbound off-ramp for the I-10 Freeway, addressed 665 County Line Road. Increased development has occurred near the site, including commercial and industrial. The present day shopping center northeast of the intersection at County Line Road and Calimesa Boulevard, northeast of the gasoline station (present day Dinosaur Tire), has been built. Just south-southeast of the gasoline station at 665 County Line Road, and just east of the northbound off-ramp for the I-10 Freeway, are around half a dozen commercial and/or industrial buildings. Just west of the commercial building at the southwest corner of County Line Road and Calimesa Boulevard, along the south side of County Line Road, a groundwater well is indicated on the 1967 USGS topographic map.</p>
<p>1972,                      1973,                      1975</p>	<p>USGS &amp; Online                      Aerial                      Photographs and                      USGS Topo Map</p>	<p>The project area and surrounding areas are largely the same as previously shown. However, the present day Del Taco restaurant building has been built between the gasoline stations on the north side of County Line Road, situated between Calimesa Boulevard and the northbound on-ramp for the I-10 Freeway.</p>



DATE (S)	REFERENCE(S)	OBSERVATIONS
		Beyond these gasoline stations and restaurant building is what appears to be a commercial site, possibly a storage facility.
1978, 1979, 1980	Online Aerial Photographs and USGS Topo Map	The gasoline station at the northeast corner of County Line Road and Calimesa Boulevard is being operated under Dinosaur Tire (since 1977). The gasoline station at the northwest corner of this same intersection was removed for development. Otherwise, the project area and surrounding areas are largely the same as previously shown.
1985	USGS Aerial Photograph	The gasoline station at the northwest corner of County Line Road and Calimesa Boulevard has been reconstructed. A large building, industrial and/or commercial, has been built amongst the handful of buildings south-southeast of the gasoline station at 665 County Line Road and just east of the northbound off-ramp for the I-10 Freeway. Otherwise, the project area and surrounding areas are largely the same as previously shown.
1988, 1989, 1990	USGS Aerial Photographs USGS Topo Map, and City Directory	Another building has been added to the half dozen south-southeast of the gasoline station at 665 County Line Road. There appears to be a storage yard, possibly gravel-covered, adjacent to the west of the gasoline station at 33928 County Line Road. This yard appears to include, vehicles, trucks, and/or trailers. Otherwise, the project area and surrounding areas are essentially the same as previously shown.
1992	City Directory	The city directory information includes Accurate Auto Repair at 941 Calimesa Boulevard, just offsite to the southeast at the south end of the present day/proposed Calimesa Boulevard. Troyce's Automotive Machine Shop is listed at 625 West County Line Road. Dave's Unocal Service is listed at 665 West County Line Road.



DATE (S)	REFERENCE(S)	OBSERVATIONS
1995, 1996	USGS/DOQQ & Online Aerial Photographs, USGS Topo Map, and City Directory	The gasoline station on the south side of the road at 665 County Line Road has been removed. The apparent storage facility north of the two gasoline stations and restaurant building along the north side of County Line Road is now the present day church. A canopy structure near County Line Road, associated with the gasoline station at the southeast corner of County Line Road and Calimesa Boulevard, has been removed, suggesting the gasoline station is no longer operating. Otherwise, the project area and surrounding areas are largely the same as previously shown. At the gasoline station, addressed 33928 County Line Road, Stacey Transmission and Repair is operating. Troyce's Automotive Machine Shop is listed at 625 West County Line Road. Accurate Auto Repair is listed at 941 Calimesa Boulevard, just offsite to the southeast at the south end of the present day/proposed Calimesa Boulevard.
1999	City Directory	The city directory information includes Accurate Auto Repair at 941 Calimesa Boulevard, just offsite to the southeast at the south end of the present day/proposed Calimesa Boulevard. Troyce's Automotive Machine Shop is listed at 625 West County Line Road. Smog & Tune is listed at 905 Calimesa Boulevard.
2002, 2003	Online Aerial Photograph and City Directory	On the south side of County Line Road, just east of the present day/proposed northbound off-ramp for the I-10 Freeway, at the former gasoline station, is now the present day Baker's restaurant building. Just east of the Baker's restaurant building, along the south side of County Line Road, an area that includes the present day groundwater production well (South Mesa Water Company Well #11) has been cleared and/or graded. Otherwise, the project area and surrounding areas are largely the same as previously shown. Troyce's Automotive Machine Shop is listed at 625 West County Line Road. Accurate Auto Repair is listed at 941 Calimesa Boulevard, just offsite to the southeast at the south end of the present day/proposed Calimesa Boulevard.
2005, 2006	USDA/NAIP & Online Aerial Photographs	The project area and surrounding areas are essentially the same as previously shown.
2008, 2009, 2010	USDA/NAIP & Online Aerial Photographs and City Directory	The project area and surrounding areas are essentially the same as previously shown. However, the northbound and southbound sides of the I-10 Freeway have been expanded and bridged together/merged over County Line Road. Shell is listed at 33928 County Line Road. Troyce's Automotive Machine Shop is listed



DATE (S)	REFERENCE(S)	OBSERVATIONS
		at 625 West County Line Road. Calimesa Smog Test Only is listed at 905 Calimesa Boulevard. Accurate Auto Repair is listed at 941 Calimesa Boulevard, just offsite to the southeast at the south end of the present day/proposed Calimesa Boulevard.
2012, 2013	USDA/NAIP & Online Aerial Photographs, USGS Topo Map, and City Directory	The project area and surrounding areas are essentially the same as previously shown. SOCO is listed at 33928 County Line Road. Troyce's Automotive Machine Shop is listed at 625 West County Line Road. Accurate Auto Repair is listed at 941 Calimesa Boulevard, just offsite to the southeast at the south end of the present day/proposed Calimesa Boulevard.

### 6.1 Sanborn Fire Insurance Maps

No Sanborn Fire Insurance Map coverage was available for the proposed project area and adjacent properties.

A copy of the EDR Sanborn Map report is provided in Appendix D.

### 7.0 SITE RECONNAISSANCE

A site reconnaissance was conducted on March 17, 2016 by Mr. M. Kevin Osmun of this firm. The purpose of the site reconnaissance was to ascertain, through visual observation, the use, storage, generation, release, and disposal of hazardous materials on and adjacent to the project area. A color aerial photograph was used during our site reconnaissance, and is provided as Figures 3. Business that currently or have handled or generated hazardous materials are labeled on this figure.

The project area is a proposed roundabout concept with roadway expansion along County Line Road, 300 feet west of, and 600 feet east of Calimesa Boulevard and along Calimesa Boulevard approximately 250 feet north of, to 350 feet south of County Line Road. The proposed roundabout is located at the intersection of County Line Road and Calimesa Boulevard. The proposed project is located in an area of mixed use, including vacant land, residential, and commercial.

Currently, County Line Road and Calimesa Boulevard are improved 3-lane roadways with a signalized intersection at Calimesa Boulevard and County Line Road, east of I-10 and a 2-lane road west of I-10. Utilities are underground. Pad mounted



transformers are present east of I-10. No sign of leakage from these transformers were noted.

Businesses east of I-10, adjacent to County Line Road and Calimesa Boulevard, include fast food restaurants, gas stations, retail businesses, water well site, former auto machine shop, tire shops, and a dry cleaners. One property, located on the northeast corner and two properties located on the southwest corner of the intersection of Calimesa Boulevard and County Line Road are to be acquired for the proposed project. The property on the northeast corner of the intersection of Calimesa Boulevard and County Line Road is Dinosaur Tire and Service, Inc., addressed 13715 Calimesa Boulevard. Dinosaur Tire and Service is a former gas station as evidenced by the existing dispenser islands and canopy present at the site. The location of the USTs was not readily visible through cuts in the asphalt or other visual clues, and there former location and whether they were removed or are still in-place is unknown. The other two properties to be acquires, located on the southwest corner of the intersection of County Line Road and Calimesa Boulevard are the former Troyce's Automotive Machine Shop, addressed 625 County Line Road and the SMWC Well No. 11 well site located 140 feet west of Calimesa Boulevard on County Line Road.

Other current or former gas stations located adjacent the project include Calimesa Tire and Smog (former Sunshine Gas Station) on the southeast corner of County Line Road and Calimesa Boulevard, addressed 605 County Line Road, Fastrip, addressed 13710 Calimesa Boulevard, Shell Gas Station, (former Texaco Gas Station) addressed 33928 County Line Road, and Baker's Restaurant (former Unocal Gas Station) addressed 665 County Line Road.

No significant trash and debris, was noted in the project area. No indications of stained soil, distressed vegetation, or unusual odors were noted. No drums, barrels, or other containers were noted.

Color photographs of the project and adjacent properties, documenting the site reconnaissance, are presented in Appendix A.

## **8.0 AERIALY DEPOSITED LEAD**

Throughout California, lead is regularly detected in soils adjacent to roadways, associated with the past combustion of leaded fuel. The lead can be present at



concentrations exceeding background levels. This aerially deposited lead (ADL) tends to decrease with distance from the roadway, and with depth in the soil profile. ADL is considered to be a concern within the project area at the on- and off-ramps for the I-10 Freeway. ADL along County Line Road and Calimesa Boulevard is not considered to be significant due to the development of the properties adjacent to the roadways east of I-10 and the limited use of the roadway (County Line Road) west of I-10. However, some soil sampling should be conducted at vacant parcels to verify this assumption.

## **9.0 REGULATORY AGENCY RECORDS REVIEW**

As the project lies within both the County of Riverside and the County of San Bernardino, records relating to environmental compliance and hazardous materials/waste within both counties was requested. The County of San Bernardino, the County of San Bernardino, Fire Department, Hazardous Materials Division (CSBFD-HMD) and the Riverside County, Department of Environmental Health (RCDEH) are generally the lead agency. The Regional Water Quality Control Board, Santa Ana Region or the County may be the lead agency for soil and groundwater investigations and remediation.

### **9.1 Water Quality Control Board**

The State Water Quality Control Board's online Geotracker database lists sites that have permitted underground storage tanks (USTs), leaking USTs, waste discharge requirements, land disposal, military sites, Department of Toxic Substances Control (DTSC) cleanup and hazardous waste sites, and other cleanup sites. A review of the Geotracker database showed three listed sites adjacent the project. The listed sites were Unocal #5636, 665 County Line Road, Fastrup Food Store, 13710 Calimesa Boulevard, and Calimesa SOCO, 33928 County Line Road. All three of these sites have closed leaking underground storage tank (LUST) cases. The Fastrup Food Store and Calimesa SOCO (currently Shell Gas Station) have permitted USTs.

Information from the RWQCB regarding the former Sunshine Service Station, 905 Calimesa Boulevard, indicated the property was closed after eight borings drilled to 90 feet in 1994, 1995, and 1997 showed a retardant layer at about 57 feet deep and no groundwater had been affected by the release. A closure letter was issued in 1998 for the property.



## 9.2 CSBFD-HMD/RCDEH

The CSBFD-HMD and RCDEH were contacted to search their files for any records they may have on file for selected properties adjacent the project. The CSBFD-HMD was contacted for any records for the Dinosaur Tire and Service property. The RCDEH was contacted to search their files for Troyce's Automotive Machine Shop and Sunshine Gas Station.

The RCDEH had records for the former Sunshine Industries of America Service Station, 905 Calimesa Boulevard beginning in 1993 when the USTs at the site were first permitted by the County. Five USTs were present on the property, three gasoline, one diesel and one waste oil tank. The USTs were reportedly installed in 1980. A 1994 Preliminary Environmental Assessment for the property indicated petroleum hydrocarbon contamination was present at the site. The borings drilled to a depth of 55 feet deep showed a maximum gasoline concentration of 16,875 mg/kg and benzene at a maximum concentration of 31.2 mg/kg. The report recommended further assessment prior to formulating a clean-up plan. The USTs were removed in February of 1995 and hydrocarbon contamination was detected beneath the USTs. There is no record of any clean-up of the hydrocarbon contamination at this property in the County records.

The CSBFD-HMD had two files for Dinosaur Tire and Service, one relating to the former USTs at the site and one for their handling and generating of hazardous waste due to the automotive related work conducted. According to the file for the former USTs, they were removed in April of 1986 under County supervision, three gasoline and one waste oil tank were removed. At the time of removal of the USTs no soil samples were taken as the inspector determined that only the sand backfill around the USTs had hydrocarbon contamination. A closure letter was issued in 2003 for the USTs. No location, except for near the north property line was provided for the USTs.

The other file related to the handling storage and disposal of waste oil, virgin oil, lube oil, waste anti-freeze, and a parts washer. The records indicated the business was closed for a short period of time from 2013 to 2014, and at that time were not doing oil changes. Pictures in the file showed drains and former hoists present in the building.



**10.0 ENVIRONMENTAL DATABASE REVIEW**

LOR Geotechnical Group, Inc. contracted with EDR to provide an environmental database search for the proposed project area. The database search provides information regarding landfills, USTs, hazardous waste generators, etc., on the Project area and surrounding properties in accordance with ASTM Standards and AAI set forth in 40 CFR part 312. A copy of the EDR Radius Map™ Report with GeoCheck® is provided within Appendix E.

A summary of the databases searched and the results are tabulated below:

Database	Search Distance (miles)	Results
<b>STANDARD ENVIRONMENTAL RECORDS</b>		
NPL	1.0	None
Proposed NPL	1.0	None
NPL LIENS	Project Area	None
Delisted NPL	1.0	None
FEDERAL FACILITY	0.5	None
CERCLIS	0.5	None
CERC-NFRAP	0.5	None
CORRACTS	1.0	None
RCRA TSDF	0.5	None
RCRA LQG	0.25	None
RCRA SQG	0.25	4 Sites, See Below
RCRA CESQG	0.25	None
LUCIS	0.5	None
US ENG CONTROLS	0.5	None
US INST CONTROL	0.5	None
ERNS	Project Area	None
RESPONSE	1.0	None



Database	Search Distance (miles)	Results
ENVIROSTOR	1.0	None
SWF/LF	0.5	None
LUST	0.5	6 Sites, See Below
INDIAN LUST	0.5	None
SLIC	0.5	None
FEMA UST	0.25	None
UST	0.25	1 Site, See Below
AST	0.25	None
INDIAN UST	0.25	None
VCP	0.5	None
INDIAN VCP	0.5	None
BROWNFIELDS	0.5	None
<b>ADDITIONAL ENVIRONMENTAL RECORDS</b>		
US BROWNFIELDS	0.5	None
WMUDS/SWAT	0.5	None
SWRCY	0.5	None
HAULERS	Project Area	None
INDIAN ODI	0.5	None
ODI	0.5	None
DEBRIS REGION 9	0.5	None
US HIST CDL	Project Area	None
Hist Cal-Sites	1.0	None
SCH	0.25	None
CDL	Project Area	1 Site, See Below
Toxic Pits	1.0	None
US CDL	Project Area	None
SWEEPS UST	0.25	5 Sites, See Below



Database	Search Distance (miles)	Results
HIST UST	0.25	6 Sites, See Below
CA FID UST	0.25	None
LIENS	Project Area	None
LIENS 2	Project Area	None
DEED	0.5	None
HMIRS	Project Area	None
CHMIRS	Project Area	1 Site, See Below
LDS	Project Area	None
MCS	Project Area	None
SPILLS 90	Project Area	None
RCRA-NonGen	0.25	1 Site, See Below
FUDS	1.0	None
DOD	1.0	None
SCRD DRYCLEANERS	0.5	None
US FINANCIAL ASSURANCE	Project Area	None
EPA WATCHLIST	Project Area	None
2020 CORRECTIVE ACTION	0.25	None
TSCA	Project Area	None
TRIS	Project Area	None
SSTS	Project Area	None
ROD	1.0	None
RMP	Project Area	None
RAATS	Project Area	None
PRP	Project Area	None
PADS	Project Area	None
ICIS	Project Area	None
FTTS	Project Area	None



Database	Search Distance (miles)	Results
MLTS	Project Area	None
COAL ASH EPA	0.5	None
COAL ASH DOE	Project Area	None
PCB TRANSFORMER	Project Area	None
RADINFO	Project Area	None
HIST FTTS	Project Area	None
DOT OPS	Project Area	None
CONSENT	1.0	None
INDIAN RESERV	Project Area	None
FUSRAP	1.0	None
UMTRA	0.5	None
LEAD SMELTERS	Project Area	None
US AIRS	Project Area	None
US MINES	0.25	None
FINDS	Project Area	2 Sites, See below
CA BOND EXP. PLAN	1.0	None
Cortese	0.5	1 Site, See Below
CUPA Listings	0.25	None
DRYCLEANERS	0.25	1 Site, See Below
EMI	Project Area	None
ENF	Project Area	None
FINANCIAL ASSURANCE	Project Area	None
HAZNET	Project Area	8 Sites, See below
HIST CORTESE	0.5	4 Sites, See Below
HWP	1.0	None
HWT	0.25	None
MINES	Project Area	None



Database	Search Distance (miles)	Results
MWMP	0.25	None
NPDES	Project Area	None
San Bern. Co. Permit	0.25	9 Sites, See Below
PEST LIC	Project Area	None
PROC	0.5	None
Notify 65	1.0	1 Site, See Below
UIC	Project Area	None
WASTEWATER PITS	0.5	None
WDS	Project Area	None
WIP	0.25	None
ECHO	Project Area	2 Sites, See Below
FUELS PROGRAM	0.25	None
<b>EDR HIGH RISK HISTORICAL RECORDS</b>		
EDR MGP	1.0	None
EDR Hist Auto	0.125	3 Sites, See Below
EDR Hist Cleaner	0.125	3 Sites, See Below
<b>EDR RECOVERABLE GOVERNMENT ARCHIVES</b>		
RGA LF	Project Area	None
RGA LUST	Project Area	9 Sites, See Below

### 10.1 RCRA-SQG

Resource Conservation and Recovery Act (RCRA) Small Quantity Generators (SQG) include sites that generate between 100 and 1,000 kg of hazardous waste per month. Four sites are listed in the RCRA-SQG database within 0.25 mile of the project area. Two of the four sites, Smog and Tune, addressed 905 Calimesa (Boulevard), and Dinosaur Tires and Road Service, addressed 13715 Calimesa Boulevard, are located within/along the proposed project area. All four RCRA-SQG sites have no reported



violations. The four RCRA-SQG sites should have no adverse environmental impact to the project area, based on the lack of reported violations and/or distance(s) away.

## 10.2 LUST

The California State Water Resources Control Board (SWRCB) maintains a list of all leaking underground storage tanks (LUST) within the state. According to the SWRCB LUST database, there are four sites listed (two sites are listed twice) within 0.5 mile of the project area. All four sites are located within/along the proposed project. These LUST sites include Unocal #5636, addressed 665 West County Line Road, Calimesa SOCO, addressed 33928 County Line Road, Calimesa Sunshine S.S., addressed 905 (Calimesa Boulevard), and Fastrip Food Store (17), addressed 13710 Calimesa Boulevard. All four sites have closed LUST cases. No adverse environmental impact to the proposed project area is anticipated from these LUST sites, based on the closed LUST cases.

## 10.3 UST

The Underground Storage Tank database is maintained by the SWRCB and lists all registered USTs. This database lists one site, Verizon - Calimesa, addressed 1010 Calimesa Boulevard, over 0.1 mile southeast of the project area. No pertinent UST information is reported for this site, other than the fact that only one UST is indicated to be present. According to the SWEEPS UST database, this UST is a 2,000-gallon diesel tank. This UST is likely used to store diesel fuel for backup emergency power generation. This UST site should have no adverse environmental impact to the project area due to the distance away.

## 10.4 CDL

The CDL (Clandestine Drug Lab) database is a listing of drug lab locations. Listing of a location does not indicate that any illegal drug lab materials were or were not present, and does not constitute a determination that the location either requires or does not require additional cleanup work. One site, addressed 611 County Line Road, is listed in this database. This site is located along the south side of County Line Road, approximately 220 feet east of Calimesa Boulevard, within/along the proposed project area. The date for the incident is listed on April 21, 1998, and is indicated to be a illegal drug lab location. No other information is provided. Based on the distance from



the nearest structure at this property to the sidewalk, roughly 10 feet, and the clean-up of this former drug lab operation, this CDL site is not anticipated to have a significant impact to the project area.

#### 10.5 SWEEPS UST

The Statewide Environmental Evaluation and Planning System (SWEEPS) database is an UST listing that was updated and maintained by a company contracted by the SWRCB. This database lists five sites within 0.25 mile of the project area. Three of the five sites, Calimesa SOCO, Calimesa Sunshine S.S., and Fastrip Food Store 17, are discussed in the LUST section (10.2) of this report. The two other sites include Calimesa Fire Station, addressed 906 Park Avenue, and General Telephone CO, (Verizon) addressed 1010 Calimesa Boulevard. Both of these sites are listed with diesel USTs, and are over 0.1 mile from the project area. None of the SWEEPS UST sites are anticipated to have an adverse environmental impact to the project area due to lack of reported UST release(s), distance, and closed case status.

#### 10.6 HIST UST

The SWRCB maintains the Historical UST (HIST UST) list which contains active and inactive underground storage tank locations. This database lists five sites (one site is listed twice) within 0.25 mile of the project area. Three of the five sites, Ok Service, Unocal Service Station #5636, and Fastrip Food Store 17, are discussed in the LUST section (10.2) of this report. The two other sites include Calimesa Fire Station, addressed 906 Park Avenue, and Dinosaur Tire Center, addressed 13715 Calimesa Boulevard. The Calimesa Fire Station, located over 0.1 mile from the project area, is listed with four 1,000-gallon diesel USTs installed in 1978. Dinosaur Tire Center is listed with three gasoline USTs, with no indication of tank size or when the tanks were installed. In general, the listed HIST UST sites are not anticipated to have an adverse environmental impact, based on the lack of reported UST release(s), closed LUST case, and/or distance(s) from the project area. However, the Dinosaur Tire Center, which is planned to be acquired under the proposed project, has had no regulatory involvement, and the presence or absence of USTs and/or soil and soil vapor contamination is unknown.



### 10.7 CHMIRS

The California Hazardous Materials Incident Report System (CHMIRS) database, maintained by the California Office of Emergency Services, contains information on reported hazardous materials incidents, i.e., accidental releases or spills. One site is listed in this database within/along the proposed project area. This site is located at 33928 County Line Road, the location of the present day Shell gasoline station. The listed incident was reported to the RCDEH by the SoCo Group in October of 2008, and involved the release of 9 gallons of gasoline onto asphalt, as the result of a hose disconnecting during fueling by a customer. This release was reportedly contained. The LUST case for this site was closed by the RCDEH in December of 2009. Based on the spill containment, regulatory oversight, and closure of the LUST case, the listed release is not anticipated to have an adverse environmental impact to the project area.

### 10.8 RCRA NonGen/NLR

RCRAInfo is EPA's comprehensive information system that includes selective information on sites which generate, transport, store, treat, and/or dispose of hazardous waste as defined by RCRA. Non-Generators do not presently generate hazardous waste. One site, Ag Commodities Express at 13600 Calimesa Boulevard, is listed in this database approximately 0.2 mile north of the project area. This site has no violations listed, and based on this and the distance away, should have no adverse environmental impact to the project area.

### 10.9 FINDS

The Facility Index System (FINDS) database contains both facility information and "pointers" to other sources of information that contain more detail. Two sites are listed in this database, T-Mobile West Corporation and Smog and Tune. T-Mobile West Corporation is listed at 613 East County Line Road, which does not appear to be a valid address. The EDR database report indicates this site is located within/along the proposed project, however, the address is east County Line Road which is over one mile to the east of the project area. The information provided suggests this site is registered in an environmental interest/information system, with no other pertinent information. The Smog and Tune, at 905 Calimesa (Boulevard), points to RCRA, likely because this site is a RCRA SQG. Based on the information provided, or lack thereof, these FINDS sites are not anticipated to have an adverse environmental impact to the



project area.

#### 10.10 Cortese

The Cortese database list sites designated by the SWRCB (LUST), the Integrated Waste Board (SWF/LS), and the Department of Toxic Substances Control (Cal-Sites). One site, Henry N. Wochholz WWRF, is listed with no address. An online search indicates this site is a waste water recycling facility located at 880 West County Line Road, located 0.5 mile west of the project area. The information provided in the Cortese database indicates a waste discharge order was effective in February of 2007. Based on the nature of this site and distance away, no adverse environmental impact to the project area is anticipated.

#### 10.11 DRYCLEANERS

This database is a list of drycleaner-related facilities that have EPA identification numbers. These are facilities with certain Standard Industrial Classification (SIC) codes: power laundries, family and commercial; garment pressing and cleaners' agents; linen supply; coin-operated laundries and cleaning; drycleaning plants except rugs; carpet and upholster cleaning; industrial launderers; and laundry and garment services. Plaza Cleaners at 34088 County Line Road, was the only cleaners listed in this database. However, County Line Cleaners at 34112 County Line Road is also located in this area. Both these sites are located over 100 feet north of the east end of the project area. Based on the distance away and lack of reported release(s), these drycleaner sites should have no adverse environmental impact to the project area.

#### 10.12 HAZNET

This database is kept by the California EPA (Environmental Protection Agency), and includes facility and manifest data from the copies of hazardous waste manifests received each year by the DTSC (Department of Toxic Substances Control). Four sites (two sites are listed three times) are listed in this database, three of which are gasoline stations located within/along the proposed project area for the project area. The fourth site, Henry N Wochholz Wastewater Treatment Plant, is located 0.5 mile west of the project area. The hazardous waste manifests for the three gasoline station sites, include waste and mixed oil, tank bottom waste, organic solids, unspecified organic liquid mixture, and contaminated soil associated with site cleanup. Based on



the closed LUST cases, lack of reported release(s), and/or distance away, no adverse environmental impact to the project area is anticipated from these HAZNET sites.

#### 10.13 HIST CORTESE

The historical Cortese (HIST CORTESE) list is a historical listing from the State Water Resource Control Board (LUST), the Integrated Waste Board (SWF/LS), and the Department of Toxic Substances Control (CALSTES). Four sites are listed in this database, three of which are gasoline stations located within/along the proposed project area for the project area. The gasoline station sites have closed LUST cases. The fourth site is Henry N. Wochholz Wastewater T F, for which the database listing provides no pertinent information. Based on the closed LUST cases and/or distance away, the HIST CORTESE sites are not anticipated to have an adverse environmental impact to the project area.

#### 10.14 San Bernardino County Permit

This listing maintained by CSBFD-HMD includes underground storage tanks, medical waste handlers/generators, hazardous materials handlers, hazardous waste generators, and waste oil generators/handlers. Nine sites are listed in this database, with six under 0.125 mile of the project area. Three of the four of the six closest sites are current or former gasoline station sites located within/along the proposed project area for the project area. Two of the sites are drycleaners located over 100 feet from the east end of the project area. No adverse environmental impact to the project area is anticipated from these CSBFD-HMD permitted sites, based on their distance away and/or the oversight provided by the CSBFD-HMD.

#### 10.15 Notify 65

The Notify 65 database, no longer updated, is a listing of all Proposition 65 incidents reported to counties by the SWRCB and the Regional Water Quality Control Board. One site, Calimesa ARCO #1958 at 1216 Calimesa Boulevard, over 0.6 mile from the project area, is listed in this database. The Notify 65 database listing provides no information, however, there is a closed LUST case from 2008 for this site. Based on the distance away and closed LUST case, the Notify 65 listed site should have no significant environmental impact to the project area.



#### 10.16 ECHO

The ECHO database provides integrated compliance and enforcement information for about 800,000 regulated facilities nationwide. Two sites, T-Mobile West Corporation and Smog and Tune, are listed in the ECHO database. These two sites are discussed in detail in the above FINDS database section of this report.

#### 10.17 EDR Hist Auto

This EDR proprietary United States Historical Auto Station (US Hist Auto Stat) database includes records based on EDR's search of selected national collections of business directories, and has collected listings of potential gas station/filling station/service station sites that were available to EDR researchers. EDR's review was limited to those categories of sources that might, in EDR's opinion, include gas station/filling station/service station establishments. The categories reviewed included, but were not limited to gas, gas station, gasoline station, filling station, auto, automobile repair, auto service station, service station, etc. This database falls within a category of information EDR classifies as "High Risk Historical Records. Three sites are listed in this proprietary EDR database. Two of the three sites, addressed 625 West County Line Road and 13715 Calimesa Boulevard, are located within/along the proposed project area for the project area. Listings for 625 West County Line Road are for Troyce's Automotive Machine Shop, periodically from 2001 to 2012. Listings for 13715 Calimesa Boulevard are for Dinosaur Tire Service, periodically from 2005 to 2012. The third site, addressed 941 Calimesa Boulevard, is located just offsite to the southeast, and has listings for Accurate Auto Repair, periodically from 1999 to 2012. The Accurate Auto Repair site is not anticipated to have an adverse environmental impact to the project area. Based on the planned acquisition of the properties that include the sites at 625 West County Line Road and 13715 Calimesa Boulevard, and the past uses (including gasoline station and machine shop) with no known assessment, cleanup, and/or regulatory involvement, the environmental impact to the project area is unknown.

#### 10.18 EDR Hist Cleaners

This EDR proprietary United States Historical Cleaners (US Hist Cleaners) database includes records based on EDR's search of selected national collections of business directories, and has collected listings of potential dry cleaner sites that were available



to EDR researchers. EDR's review was limited to those categories of sources that might, in EDR's opinion, include dry cleaning establishments. The categories reviewed included, but were not limited to dry cleaners, cleaners, laundry, laundromat, cleaning/laundry, wash & dry, etc. This database falls within a category of information EDR classifies as "High Risk Historical Records", or HRHR. EDR's HRHR effort presents unique and sometimes proprietary data about past sites and operations that typically create environmental concerns, but may not show up in current government records searches. Three sites, over 100 feet from the east end of the project area, are listed in the EDR US Hist Cleaners database. The first listed site, at 34088 County Line Road, has listings for A1 Cleaners, Plaza Cleaners, or A1 Plaza Cleaners, periodically from 2001 to 2012. The second listed site, at 34092 County Line Road, has listings for Laundromat, periodically from 1999 to 2012. The last listed site, at 34112 County Line Road, has listings for County Line Cleaners, periodically from 2001 to 2012. Based on the distance away and no reported environmental release, these EDR US Hist Cleaners sites should have no adverse environmental impact to the project area.

#### 10.19 RGA LUST

The EDR RGA (Recovered Government Archive) LUST database provides a list of LUST incidents derived from historical databases, and includes many records that no longer appear in current government lists. This database is compiled from records formerly available from the SWRCB. Two sites (both listed multiple times) are listed in this database, both of which are located within/along the proposed project area for the project area. Unocal Service Station #5636 is listed at 655 County Line Road and 665 West County Line Road, periodically from 1994 to 2012. Calimesa Gas Station or Calimesa Sunshine S.S. is listed at 905 Calimesa Boulevard, periodically from 1994 to 2012. Based on the closed LUST cases for these RGA LUST sites, no adverse environmental impact to the project area is anticipated.

#### 10.20 Orphan Summary

The orphan summary is a list of all sites whose location is not readily identified and/or mapped. One site, Calimesa SO CO at 33928 County Line Road, is listed in the orphan summary, due to the city being listed as Yucaipa instead of Calimesa. This site is shown with the LUST and HIST CORTESE databases. This site has a closed LUST case, and is not anticipated to have an adverse environmental impact to the project



area. No other sites at or adjacent to the project area are listed in the orphan summary.

## **11.0 DATA GAPS**

Under AAI, data gaps that remain after the conduct of all required activities must be identified. The source of information consulted to address the data gaps should be identified, and the significance of the data gaps with respect to our ability to identify conditions indicative of releases or threatened release of hazardous substances on, at, in, or to the property should be addressed.

There are no significant data gaps remaining after our conduct of the AAI.

## **12.0 VAPOR INTRUSION STUDY**

The purpose of a Tier 1 Vapor Intrusion Study (VIS) is to determine if a vapor intrusion or encroachment condition exists based on the information determined during the ISA (Phase I ESA).

### **12.1 Tier 1 Screening**

A VIS, comprised of Tier 1 Screening, was conducted by this firm for the Project. The VIS was conducted in general accordance with the Standard Guide for Vapor Encroachment Screening on Property Involved in Real Estate Transactions, American Society for Testing and Materials E2600-10. ASTM E2600-10 was chosen as a methodology to evaluate potential contaminant vapor concerns at or adjoining the Project.

Based on the results of the Tier 1 Screening, utilizing the EDR Radius Map with Geotek Report, and research of the history of the project area and adjoining properties, there are potential sites with current or former leaking USTs that would provide a source (fuel-contaminated soil) of vapor for intrusion under or into the project. If there were no properties to be acquired for this project then a vapor intrusion issue would not be considered for a roadway project. However, two of the three properties to be acquired, the Dinosaur Tire property and the former Troyce's Automotive Machine Shop, have the potential for soil gas at these properties. This potential for soil gas should be addressed unless these properties will not be developed



with any inhabitable structures.

### **13.0 CONCLUSIONS AND RECOMMENDATIONS**

The project area is a proposed roundabout concept with roadway expansion along County Line Road, 300 feet west of, and 600 feet east of Calimesa Boulevard and along Calimesa Boulevard approximately 250 feet north of, to 350 feet south of County Line Road. The proposed roundabout is located at the intersection of County Line Road and Calimesa Boulevard. The proposed project is located in an area of mixed use, including vacant land, residential, and commercial.

The proposed project would entail acquiring one property on the northeast corner and two properties on the southwest corner of the intersection of Calimesa Boulevard and County Line Road. These properties include a former gasoline station, current Dinosaur Tire, located at 13715 Calimesa Boulevard, and a former automotive machine shop with unknown previous use, located at 625 West County Line Road and the South Mesa Water Company, Well No. 11 water well site.

Potential environmental concerns within the proposed project area and surrounding properties were identified and/or researched through electronic database and public records reviews, site reconnaissance, and history of usage of the project area and nearby properties. The environmental assessment conducted during this ISA have resulted in the following conclusions:

- No stained soils or unusual odors were noted adjacent the project alignment.
- ADL is considered to be a minor concern within the proposed project area.
- This ISA has revealed the following evidence of HREC, indicative of releases or threatened releases of hazardous substances on, at, in, or to the project, including: Calimesa Smog and Tires (former Calimesa Sunshine gasoline station), 905 Calimesa Boulevard; Fastrip gasoline station, 13710 Calimesa Boulevard; Shell gasoline station (former SOCO gasoline station), 33928 County Line Road; and Baker's fast food restaurant (former Unocal gasoline station), 665 West County Line Road.
- This ISA has revealed the following evidence of REC, indicative of releases or



threatened releases of hazardous substances on, at, in, or to the project, including Dinosaur Tire and Service (former gasoline station), 13715 Calimesa Boulevard, and former Troyce's Automotive Machine Shop, 625 West County Line Road.

ADL along County Line Road and Calimesa Boulevard is not considered to be significant due to the development of the properties adjacent to the roadways east of I-10. However, soil sampling should be conducted at vacant parcels to verify this assumption.

All of the identified HREC sites have closed LUST cases, and are not anticipated to have a significant impact to the proposed project, as the proposed work will involve shallow excavation at/near the periphery of these sites.

The Dinosaur Tire and Service site is a REC, as it is a former gasoline station, and had USTs, piping, dispensers, hydraulic hoist(s), and/or clarifier(s) present at the property. The USTs were removed under County oversight but no soil samples were taken. It is unknown whether the USTs, piping, dispensers, hydraulic hoist(s), and/or clarifier(s) may have significantly leaked or otherwise impacted the property. The former Troyce's Automotive Machine Shop is a REC, as it has former machine shop activities from at least the early 1990s until at least 2013, with prior uses unknown, dating back to the construction of the shop building in the 1950s.

Based on the planned acquisition of the two above REC sites at Dinosaur Tire and Service, 13715 Calimesa Boulevard, and former Troyce's Automotive Machine Shop, 625 West County Line Road, we recommend that Phase II ESA be conducted to ascertain the presence of potential sources of contamination. At the Dinosaur Tire and Service, we recommend a geophysical survey to identify the location of the former USTs and associated piping present on the site. A soil and soil gas survey should be conducted at the former USTs, in-ground hoist(s), dispensers, piping, clarifier(s), etc., and assess potential soil and/or soil vapor contamination. At the former Troyce's building/property a soil gas investigation should be conducted to determine if past machine shop activities have impacted the property. The recommended Phase II ESA activities should be completed during the Project Approval & Environmental Document (PA & ED).

The presence of hazardous building materials (e.g., asbestos-containing materials and



based paint) is a non-scope issues by Caltrans and ASTM, however, the following recommendations are provided for the planned acquisition properties: An asbestos and lead based paint survey of the existing structures should be conducted in accordance with applicable local, state, and federal guidelines and regulations. The recommendations of that report should be followed for any planned demolition or structural modifications.

#### **14.0 STATEMENT OF QUALIFICATIONS**

I have the specific qualifications based on education, training, and experience to assess a property of the nature, history, and setting of the subject property. I have developed and performed the all appropriate inquiries in conformance with the standards and practices set forth in 40 CFR Part 312.

Mr. M. Kevin Osmun has over 20 years experience in the environmental field. Mr. Osmun directs LOR Geotechnical Group's environmental operations and has conducted over 1,000 Phase I Environmental Site Assessments for the private and public sectors. The properties have ranged from agricultural to commercial/industrial. In addition to his experience with environmental assessments for property transfers, he has managed projects that require mitigation prior to and during development. Mr. Osmun is well versed in hazardous waste sampling and characterization methodologies in soil and groundwater regimes and risk assessments. Projects have ranged from leaking USTs, solid waste landfills, TSD facility closures to single spill response. LOR Geotechnical Group, Inc. is one of three firms that previously provided report review for underground storage tank closure for the County of San Bernardino, Fire Department Hazardous Materials Division.

Mr. Osmun has a B.S. in geology from Wayne State University, Detroit, Michigan. He is a Registered Professional Civil Engineer in the State of California.

#### **15.0 LIMITATIONS**

This report was prepared solely for the use and benefit of LOR's client, the City of Calimesa, and their designates. They may release this information to third parties, who may use and rely upon this information at their discretion. However, any use of or reliance upon this information by a party other than the City of Calimesa and their designates, shall be solely at the risk of such third party and without legal recourse



against LOR Geotechnical Group, Inc.; its subsidiaries and affiliates; or their respective employees, officers, or directors; regardless of whether the action in which recovery of damages is sought is based upon contract, statute, or otherwise. This information shall not be used or relied upon by a party which does not agree to be bound by the above statement.

The content and conclusions provided by LOR in this ISA are based on information collected during our investigation, which may include, but is not limited to, visual site inspections, interviews with the site owner, regulatory agencies and other pertinent individuals, review of available public documents, subsurface exploration and laboratory testing of soil samples, and our professional judgement based on said information at the time of preparation of this document. Any subsurface samples results and observations presented herein are considered to be representative of the area of investigation; however, soil conditions may vary between sample locations and may not necessarily apply to the general site as a whole. If future subsurface or other conditions are revealed which may vary from these findings, the newly-revealed conditions must be evaluated and may invalidate the conclusions of this report.

This report has been prepared in accordance with generally accepted practices using standards of care and diligence normally practiced by recognized consulting firms performing services of a similar nature. LOR Geotechnical Group, Inc. (LOR) is not responsible for the accuracy of information provided by other individuals or entities which is used in this report. This report presents our professional judgement based upon data and findings identified in this report, and the interpretation of such data based upon our experience and background, and no warranty, either expressed or implied, is made. The conclusions presented are based upon the current regulatory climate and may require revision if future regulatory changes occur.

## **16.0 TIME LIMITATIONS**

The findings of this report are valid as of this date. Changes in the condition of a property can, however, occur with the passage of time, whether they be due to natural processes or the work of man on this or adjacent properties. In addition, changes in the Standards-of-Practice and/or Governmental Codes may occur. Due to such changes, the findings of this report may be invalidated wholly or in part by changes beyond our control. Therefore, this report should not be relied upon after a significant amount of time without a review by LOR Geotechnical Group, Inc., verifying the suitability of the conclusions and recommendations.



City of Calimesa.  
April 29, 2016

Project No. 63263.2

**17.0 CLOSURE**

I declare that, to the best of my professional knowledge and belief, I meet the definition of Environmental Professional as defined in § 312.10 of 40 CFR part 312.

Respectfully submitted,  
**LOR Geotechnical Group, Inc.**

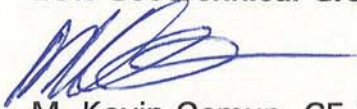

M. Kevin Osmun, CE 55116  
Vice President



MKO/MLH:ss

Distribution: Addressee (2) and PDF, via email: [trenner@tkeengineering.com](mailto:trenner@tkeengineering.com)



## **FIGURES**

**Index Map**  
**Proposed Improvement Plan**  
**Color Aerial photograph**



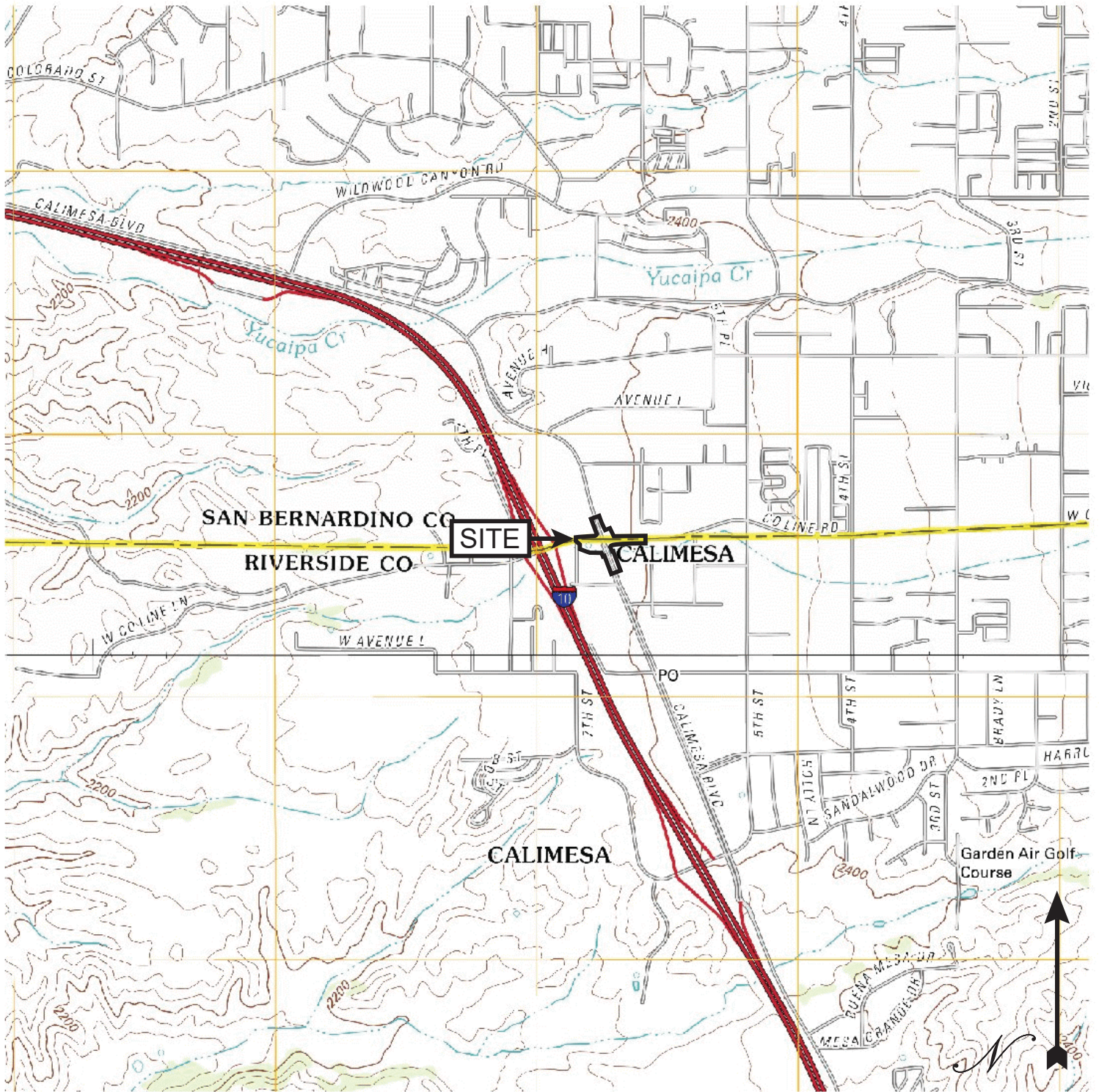

Source: Environmental Data Resources, Inc. Online Lightbox™

## INDEX MAP

PROJECT: ROUNDABOUT AT I-10, COUNTY LINE RD., & CALIMESA BLVD., CALIMESA, CA

PROJECT NO.: 63263.2

CLIENT: CITY OF CALIMESA

FIGURE: 1

**LOR** Geotechnical Group, Inc.

DATE: APRIL, 2016

SCALE: 1" ~ 1,800'



S:\CADD\13-04 County Line Road Street Improvements\from OMNI MEANS\1729RA02\_DSN.dwg

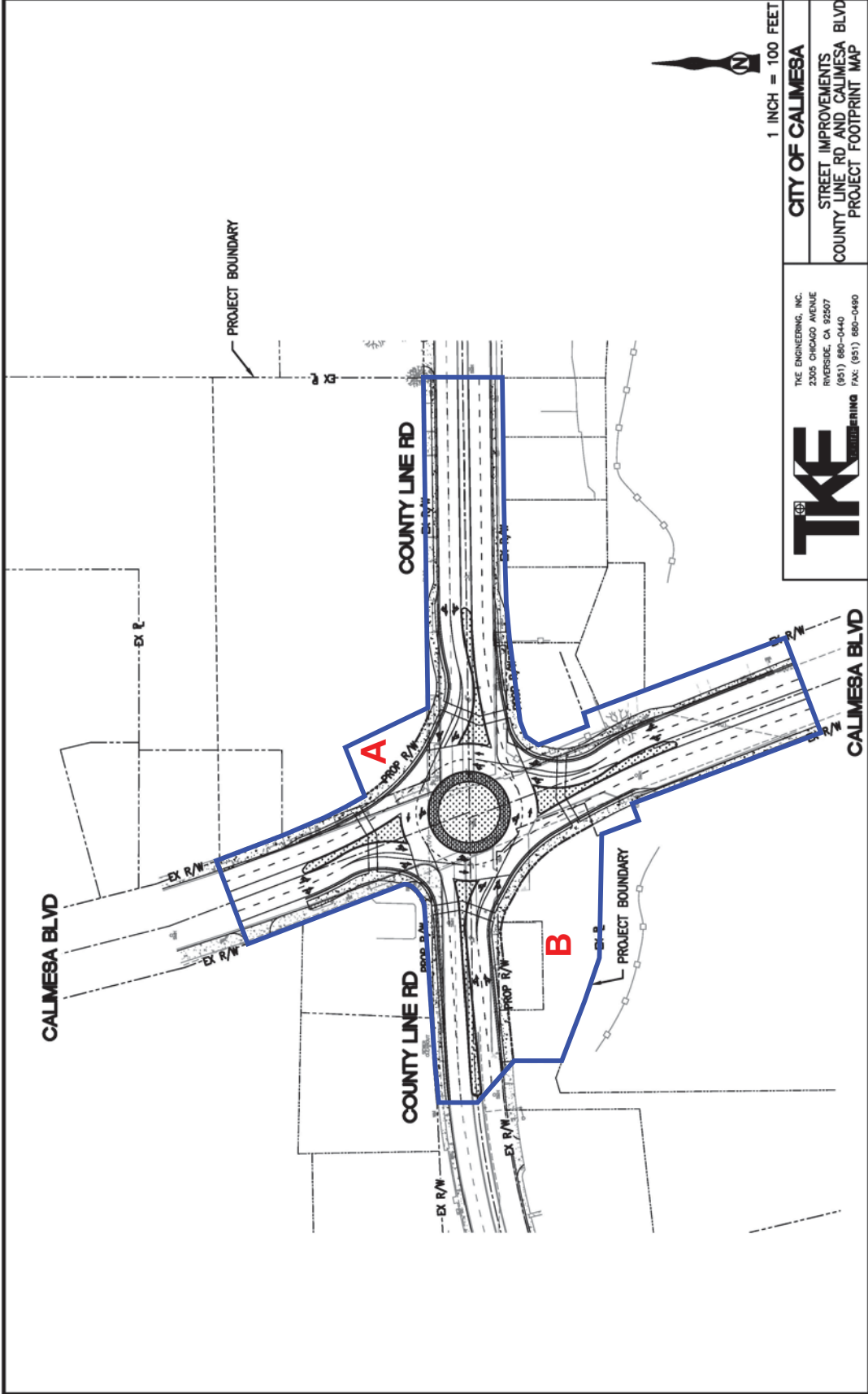

THE ENGINEERING, INC.  
2305 CHICAGO AVENUE  
ROCKVILLE, CA 92507  
(951) 680-0440  
FAX: (951) 680-0490

CITY OF CALIMESA

STREET IMPROVEMENTS  
COUNTY LINE RD AND CALIMESA BLVD  
PROJECT FOOTPRINT MAP

1 INCH = 100 FEET

- A** - 13715 Calimesa Boulevard, Dinosaur Tire, property to be acquired.
- B** - 625 West County Line Road and South Mesa Water Company Well No. 11, property to be acquired.

## CONCEPTUAL IMPROVEMENT PLAN

PROJECT:	ROUNDAABOUT CONCEPT AT I-10, COUNTY LINE ROAD, AND CALIMESA BOULEVARD, CALIMESA, CA	PROJECT NO.:	63263.2
CLIENT:	CITY OF CALIMESA	FIGURE:	2
<b>LOR</b> Geotechnical Group, Inc.		DATE:	APRIL, 2016
		APPROX. SCALE:	1" = 175'





## RECENT COLOR AERIAL PHOTOGRAPH

<b>PROJECT:</b>	ROUNDBOUT CONCEPT AT I-10, COUNTY LINE ROAD, AND CALIMESA BOULEVARD, CALIMESA, CA	<b>PROJECT NO.:</b>	63263.2
<b>CLIENT:</b>	CITY OF CALIMESA	<b>FIGURE:</b>	3
<b>LOR Geotechnical Group, Inc.</b>		<b>DATE:</b>	APRIL, 2016
		<b>APPROX. SCALE:</b>	1" = 340'



## **APPENDIX A**

### **Site Photographs**





**PHOTO 1 - VIEW FACING WEST FROM THE NORTH SIDE OF COUNTY LINE ROAD, SHOWING THE UTILITIES PRESENT IN THE AREA OF COUNTY LINE ROAD TO BE IMPROVED. IN THE BACKGROUND IS CALIMESA BOULEVARD.**



**PHOTO 2 - VIEW FACING NORTH, SHOWING THE DINOSAUR TIRE CENTER AT 13715 CALIMESA BOULEVARD, WHICH IS SCHEDULED TO BE OBTAINED UNDER THE PROPOSED PROJECT FOR THE SUBJECT SITE. ONE OF THE FORMER GASOLINE STATION DISPENSER ISLANDS IS VISIBLE UNDER THE CANOPY. IN THE BACKGROUND IS PART OF THE SHOPPING CENTER SHOWN TO THE RIGHT IN THE PREVIOUS PHOTOGRAPH.**





**PHOTO 3 - VIEW FACING SOUTH FROM THE EAST SIDE OF CALIMESA BOULEVARD, SHOWING THE INTERSECTION OF CALIMESA BOULEVARD AND COUNTY LINE ROAD. DINOSAUR TIRE CENTER IS VISIBLE TO THE LEFT, WITH THE FORMER CALIMESA SUNSHINE GASOLINE SERVICE STATION, 905 CALIMESA BOULEVARD, BEYOND IN THE BACKGROUND.**



**PHOTO 4 - VIEW FACING NORTHWESTERLY, SHOWING THE EXISTING FASTRIP GASOLINE STATION ON THE NORTHWEST CORNER OF THE CALIMESA BOULEVARD AND COUNTY LINE ROAD INTERSECTION.**





**PHOTO 5 - VIEW OF THE UNDERGROUND STORAGE TANKS (USTs) AT THE FASTRIP GAS STATION ON THE RIGHT. THE CURB TO THE LEFT IS THE APPROXIMATE EDGE OF THE PROPOSED IMPROVEMENTS ON THIS CORNER, LESS THAN 20 FEET FROM THE EXISTING USTs. IN THE BACKGROUND, ACROSS THE STREET TO THE LEFT, IS THE SOUTH MESA WATER COMPANY WELL #11 SITE.**

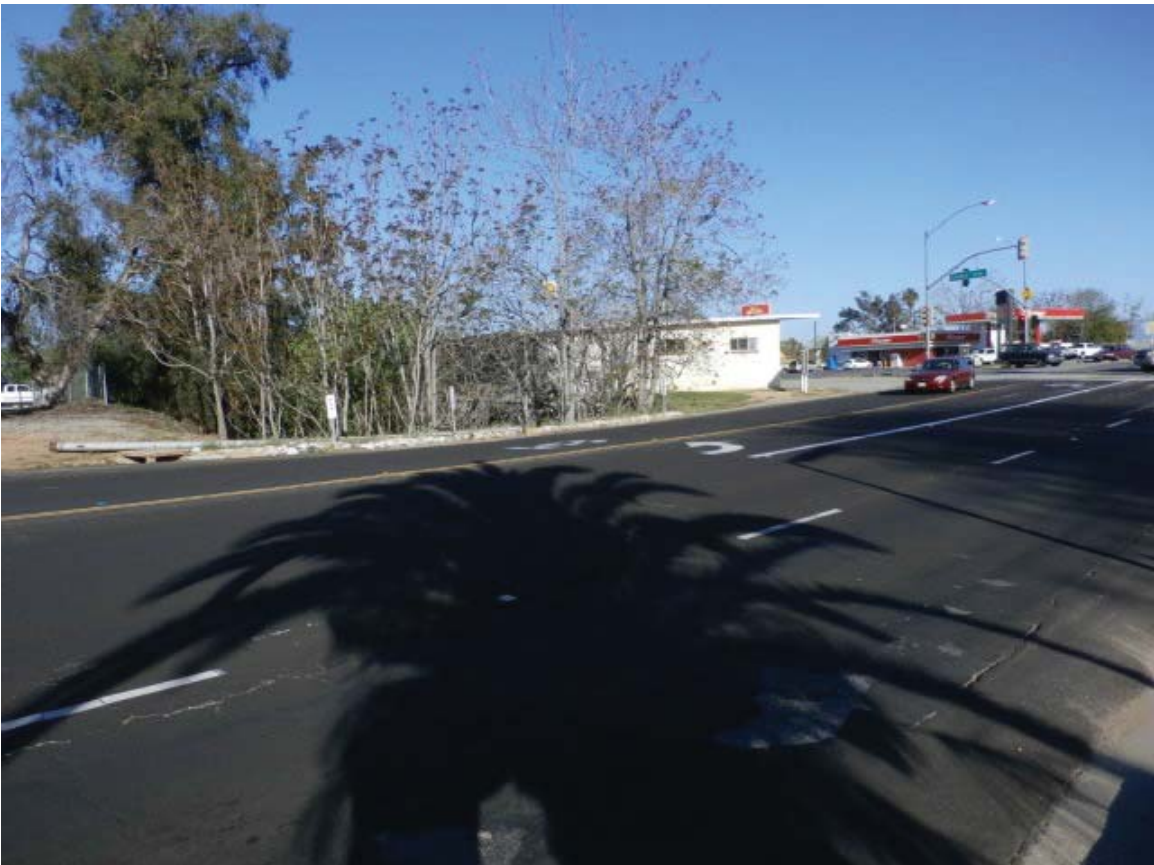

**PHOTO 6 - VIEW FACING WEST FROM THE SOUTH SIDE OF COUNTY LINE ROAD, SHOWING THIS PORTION OF THE PROJECT. CONVERTED (TO COMMERCIAL USE) SINGLE-FAMILY RESIDENCES ARE PRESENT TO THE LEFT. IN THE BACKGROUND IS THE PROPOSED ROUNDABOUT INTERSECTION AT CALIMESA BOULEVARD AND COUNTY LINE ROAD.**





**PHOTO 7 - VIEW OF THE SOUTHEAST CORNER OF THE INTERSECTION OF COUNTY LINE ROAD AND CALIMESA BOULEVARD, WITH THE FORMER CALIMESA SUNSHINE GASOLINE STATION (CURRENT CALIMESA SMOG AND TIRES), 905 CALIMESA BOULEVARD, TO THE LEFT.**



**PHOTO 8 - VIEW FACING NORTHWESTERLY FROM THE EAST SIDE OF CALIMESA BOULEVARD, SHOWING THE REAR OF THE SOUTHWEST CORNER AT THE INTERSECTION WITH COUNTY LINE ROAD, WITH THE FORMER TROYCE'S AUTOMOTIVE MACHINE SHOP BUILDING, 625 WEST COUNTY LINE ROAD, IN THE BACKGROUND. THERE IS AN APPROXIMATE 10-FOOT DEEP DRAINAGE CHANNEL BEHIND THE MACHINE SHOP BUILDING.**





**PHOTO 9 - VIEW OF THE SOUTHWEST CORNER OF THE CALIMESA BOULEVARD AND COUNTY LINE ROAD INTERSECTION, LOOKING AT THE FORMER TROYCE'S AUTOMOTIVE MACHINE SHOP BUILDING, 625 WEST COUNTY LINE ROAD. THE FENCED AREA TO THE RIGHT IS A PORTION OF THE SOUTH MESA WATER COMPANY PROPERTY, WHICH INCLUDES WELL #11.**



**PHOTO 10 - VIEW OF THE SOUTH MESA WATER COMPANY WATER WELL PROPERTY, WEST OF THE FORMER TROYCE'S AUTOMOTIVE MACHINE SHOP BUILDING.**





**PHOTO 11 - VIEW FACING EAST, SHOWING THE SHELL GAS STATION, 33928 COUNTY LINE ROAD, FOLLOWED BY DEL TACO AND FASTRIP GAS STATION, ON THIS NORTH SIDE OF COUNTY LINE ROAD, JUST EAST OF THE I-10 NORTHBOUND ON-RAMP.**



**PHOTO 12 - VIEW OF THE BAKER'S FAST FOOD RESTAURANT (FORMER UNOCAL GASOLINE STATION) ON THE SOUTH SIDE OF COUNTY LINE ROAD, WITH THE I-10 FREEWAY AND THE NORTHBOUND OFF-RAMP IN THE BACKGROUND.**



## **APPENDIX B**

### **The EDR Aerial Photo Decade Package**



County Line Road/Calimesa Boulevard Roundabout Im

County Line/Calimesa Boulevard

Calimesa, CA 92320

Inquiry Number: 4566241.9

March 18, 2016

## The EDR Aerial Photo Decade Package



6 Armstrong Road, 4th floor  
Shelton, CT 06484  
Toll Free: 800.352.0050  
[www.edrnet.com](http://www.edrnet.com)

**Site Name:**

County Line Road/Calimesa Bc  
 County Line/Calimesa Bouleva  
 Calimesa, CA 92320  
 EDR Inquiry # 4566241.9

**Client Name:**

LOR Geotechnical Group, Inc.  
 6121 Quail Valley Court  
 Riverside, CA 92507  
 Contact: Kevin Osmun



Environmental Data Resources, Inc. (EDR) Aerial Photo Decade Package is a screening tool designed to assist environmental professionals in evaluating potential liability on a target property resulting from past activities. EDR's professional researchers provide digitally reproduced historical aerial photographs, and when available, provide one photo per decade.

**Search Results:**

<u>Year</u>	<u>Scale</u>	<u>Details</u>	<u>Source</u>
2012	1"=500'	Flight Year: 2012	USDA/NAIP
2010	1"=500'	Flight Year: 2010	USDA/NAIP
2009	1"=500'	Flight Year: 2009	USDA/NAIP
2006	1"=500'	Flight Year: 2006	USDA/NAIP
2005	1"=500'	Flight Year: 2005	USDA/NAIP
1995	1"=500'	Acquisition Date: October, 07 1995	USGS/DOQQ
1990	1"=500'	Flight Date: August, 29 1990	USGS
1989	1"=500'	Flight Date: August, 14 1989	USGS
1985	1"=500'	Flight Date: September, 02 1985	USGS
1975	1"=500'	Flight Date: August, 01 1975	USGS
1967	1"=500'	Flight Date: May, 09 1967	USGS
1961	1"=500'	Flight Date: July, 08 1961	USGS
1959	1"=500'	Flight Date: October, 16 1959	USGS
1953	1"=500'	Flight Date: February, 16 1953	USGS
1949	1"=500'	Flight Date: May, 23 1949	USGS
1938	1"=500'	Flight Date: August, 09 1938	USGS

**When delivered electronically by EDR, the aerial photo images included with this report are for ONE TIME USE ONLY. Further reproduction of these aerial photo images is prohibited without permission from EDR. For more information contact your EDR Account Executive.**

**Disclaimer - Copyright and Trademark Notice**

This Report contains certain information obtained from a variety of public and other sources reasonably available to Environmental Data Resources, Inc. It cannot be concluded from this Report that coverage information for the target and surrounding properties does not exist from other sources. NO WARRANTY EXPRESSED OR IMPLIED, IS MADE WHATSOEVER IN CONNECTION WITH THIS REPORT. ENVIRONMENTAL DATA RESOURCES, INC. SPECIFICALLY DISCLAIMS THE MAKING OF ANY SUCH WARRANTIES, INCLUDING WITHOUT LIMITATION, MERCHANTABILITY OR FITNESS FOR A PARTICULAR USE OR PURPOSE. ALL RISK IS ASSUMED BY THE USER. IN NO EVENT SHALL ENVIRONMENTAL DATA RESOURCES, INC. BE LIABLE TO ANYONE, WHETHER ARISING OUT OF ERRORS OR OMISSIONS, NEGLIGENCE, ACCIDENT OR ANY OTHER CAUSE, FOR ANY LOSS OF DAMAGE, INCLUDING, WITHOUT LIMITATION, SPECIAL, INCIDENTAL, CONSEQUENTIAL, OR EXEMPLARY DAMAGES. ANY LIABILITY ON THE PART OF ENVIRONMENTAL DATA RESOURCES, INC. IS STRICTLY LIMITED TO A REFUND OF THE AMOUNT PAID FOR THIS REPORT. Purchaser accepts this Report "AS IS". Any analyses, estimates, ratings, environmental risk levels or risk codes provided in this Report are provided for illustrative purposes only, and are not intended to provide, nor should they be interpreted as providing any facts regarding, or prediction or forecast of, any environmental risk for any property. Only a Phase I Environmental Site Assessment performed by an environmental professional can provide information regarding the environmental risk for any property. Additionally, the information provided in this Report is not to be construed as legal advice.

Copyright 2016 by Environmental Data Resources, Inc. All rights reserved. Reproduction in any media or format, in whole or in part, of any report or map of Environmental Data Resources, Inc., or its affiliates, is prohibited without prior written permission.

EDR and its logos (including Sanborn and Sanborn Map) are trademarks of Environmental Data Resources, Inc. or its affiliates. All other trademarks used herein are the property of their respective owners.





INQUIRY #: 4566241.9

YEAR: 2012

— = 500'







INQUIRY #: 4566241.9

YEAR: 2010

\_\_\_\_\_ = 500'







INQUIRY #: 4566241.9

YEAR: 2009

\_\_\_\_\_ = 500'







INQUIRY #: 4566241.9

YEAR: 2006

\_\_\_\_\_ = 500'







INQUIRY #: 4566241.9

YEAR: 2005

\_\_\_\_\_ = 500'





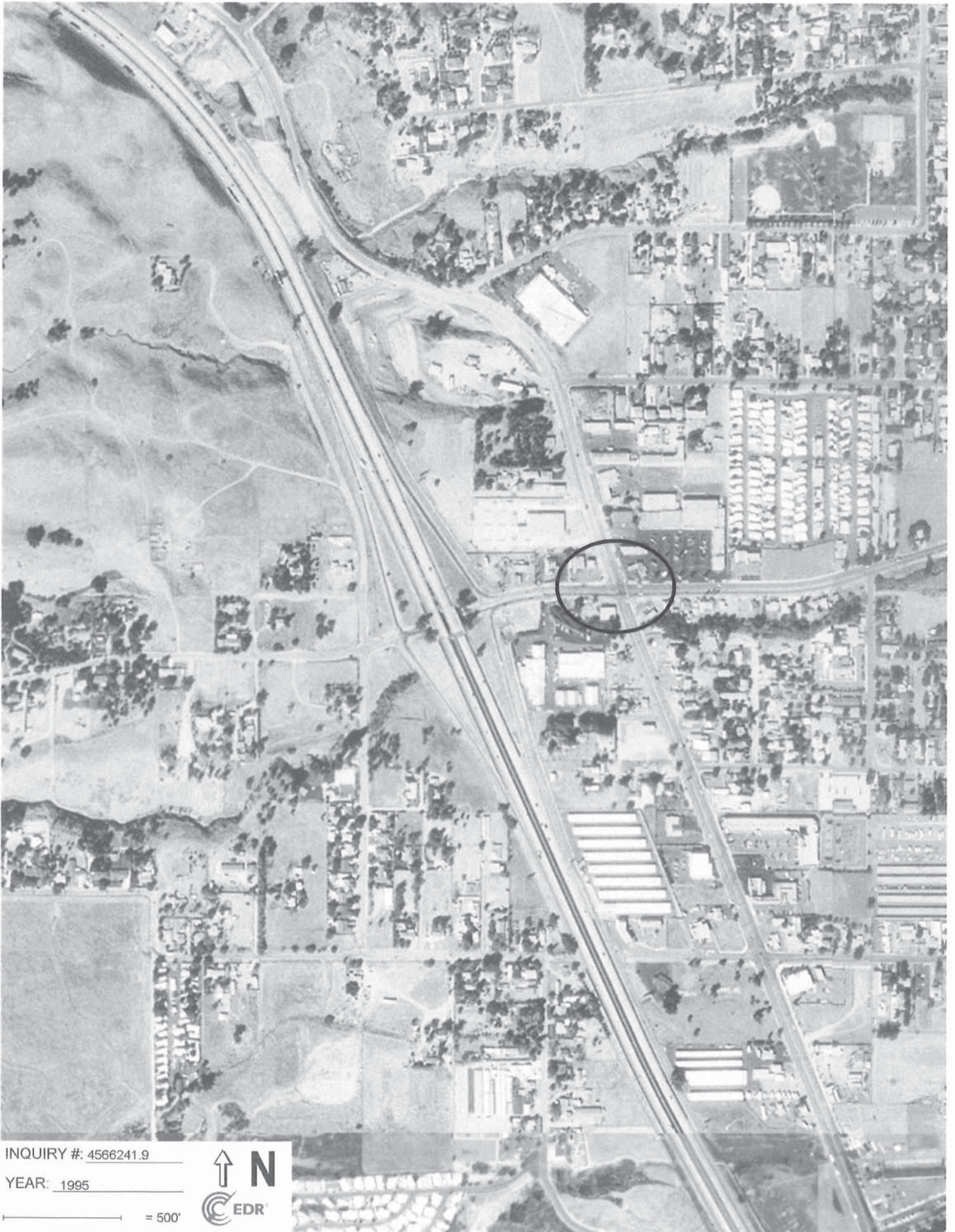

INQUIRY #: 4566241.9

YEAR: 1995

\_\_\_\_\_ = 500'







INQUIRY #: 4566241.9

YEAR: 1990

— = 500'







INQUIRY #: 4566241.9

YEAR: 1989

 = 500'







INQUIRY #: 4566241.9

YEAR: 1985

— = 500'







INQUIRY #: 4566241.9

YEAR: 1975

\_\_\_\_\_ = 500'





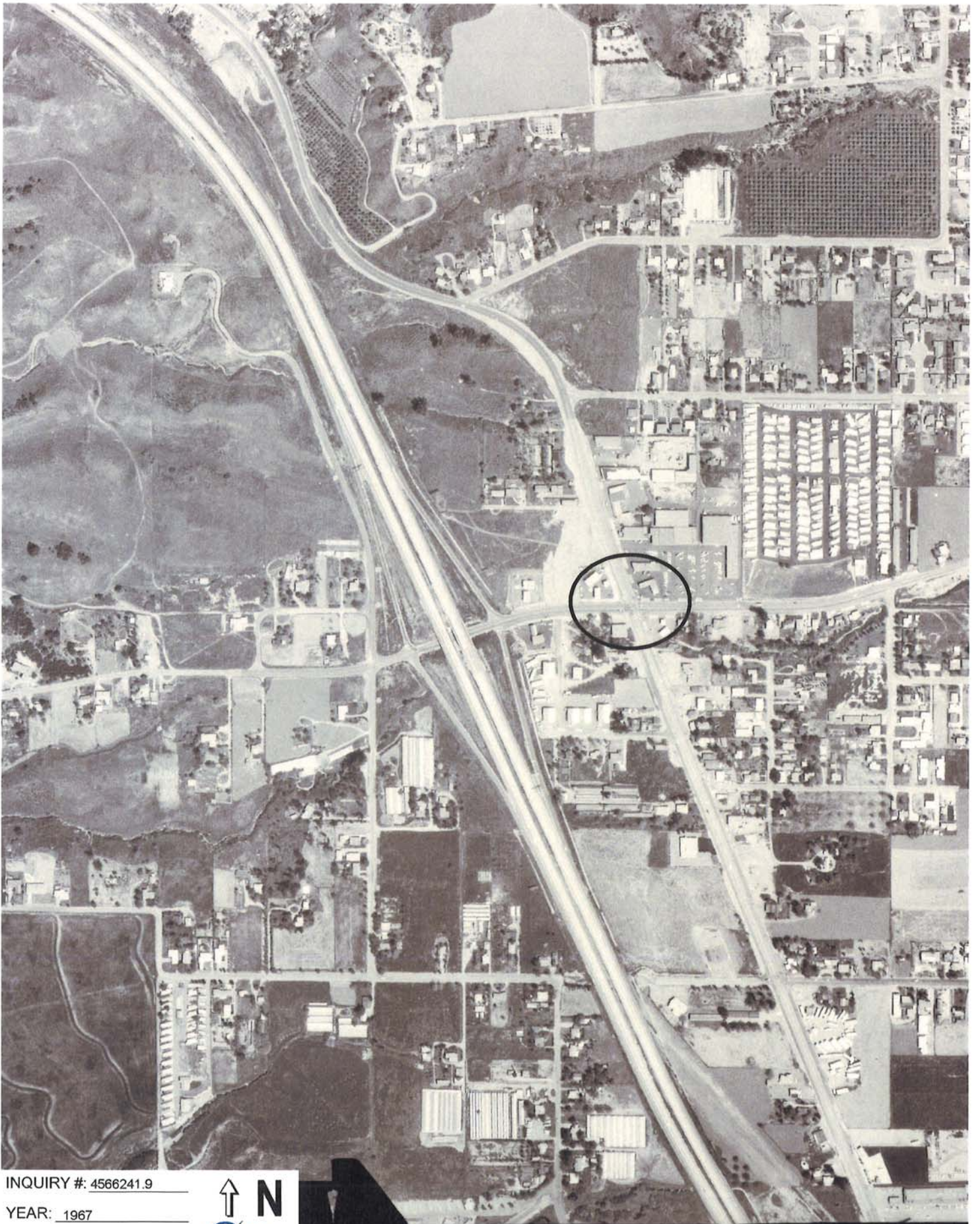

INQUIRY #: 4566241.9

YEAR: 1967

\_\_\_\_\_ = 500'





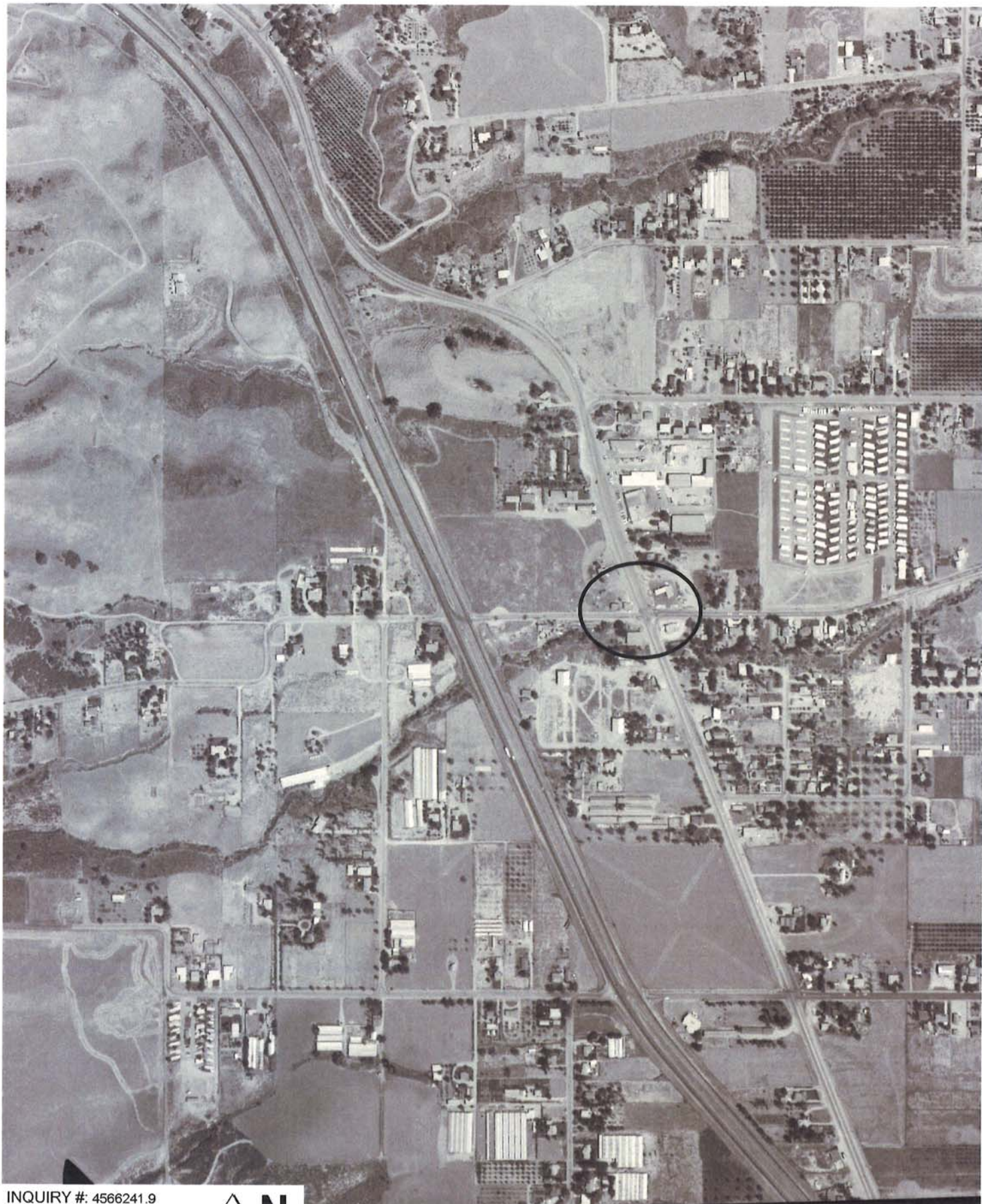

INQUIRY #: 4566241.9

YEAR: 1961

— = 500'





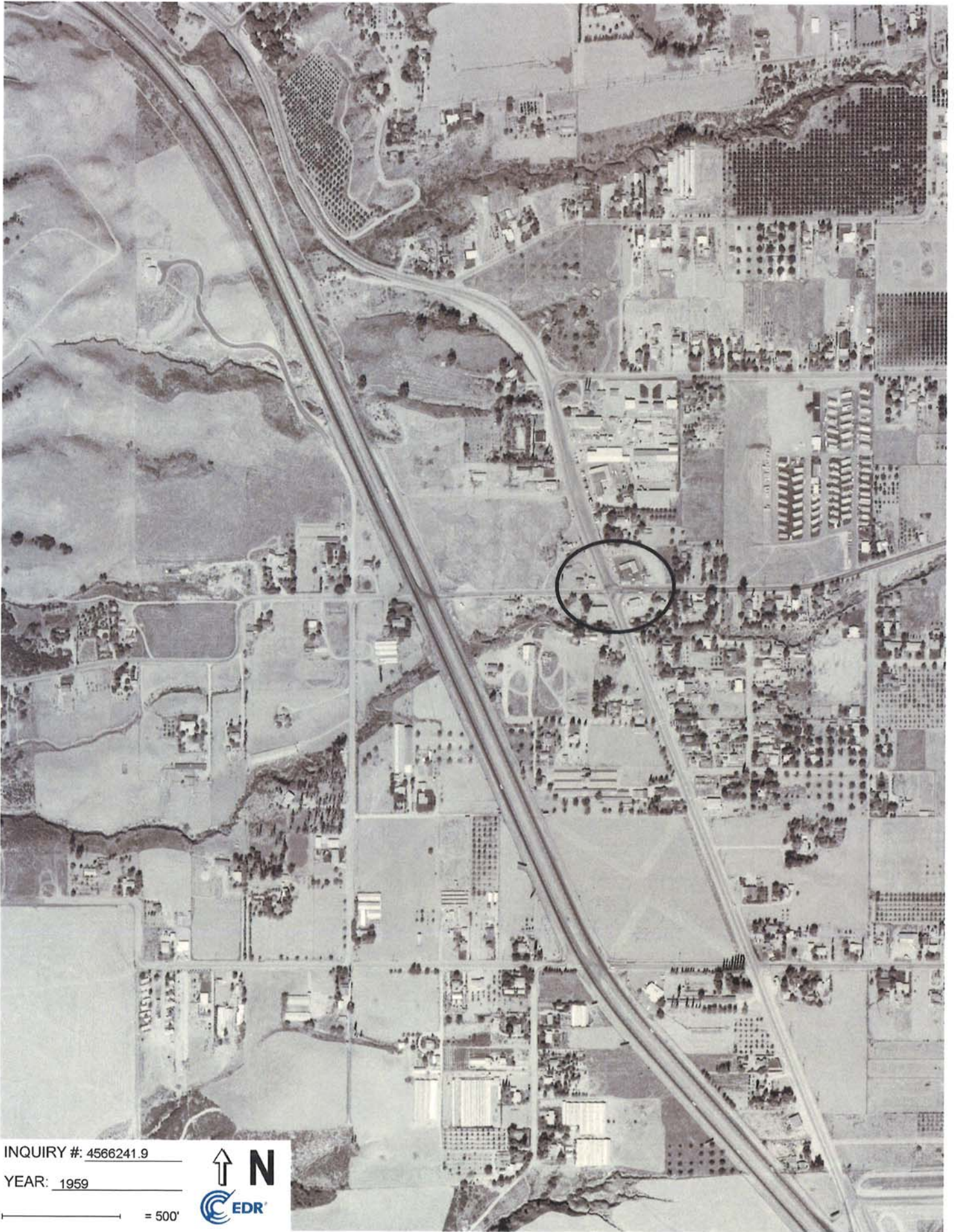

INQUIRY #: 4566241.9

YEAR: 1959

\_\_\_\_\_ = 500'





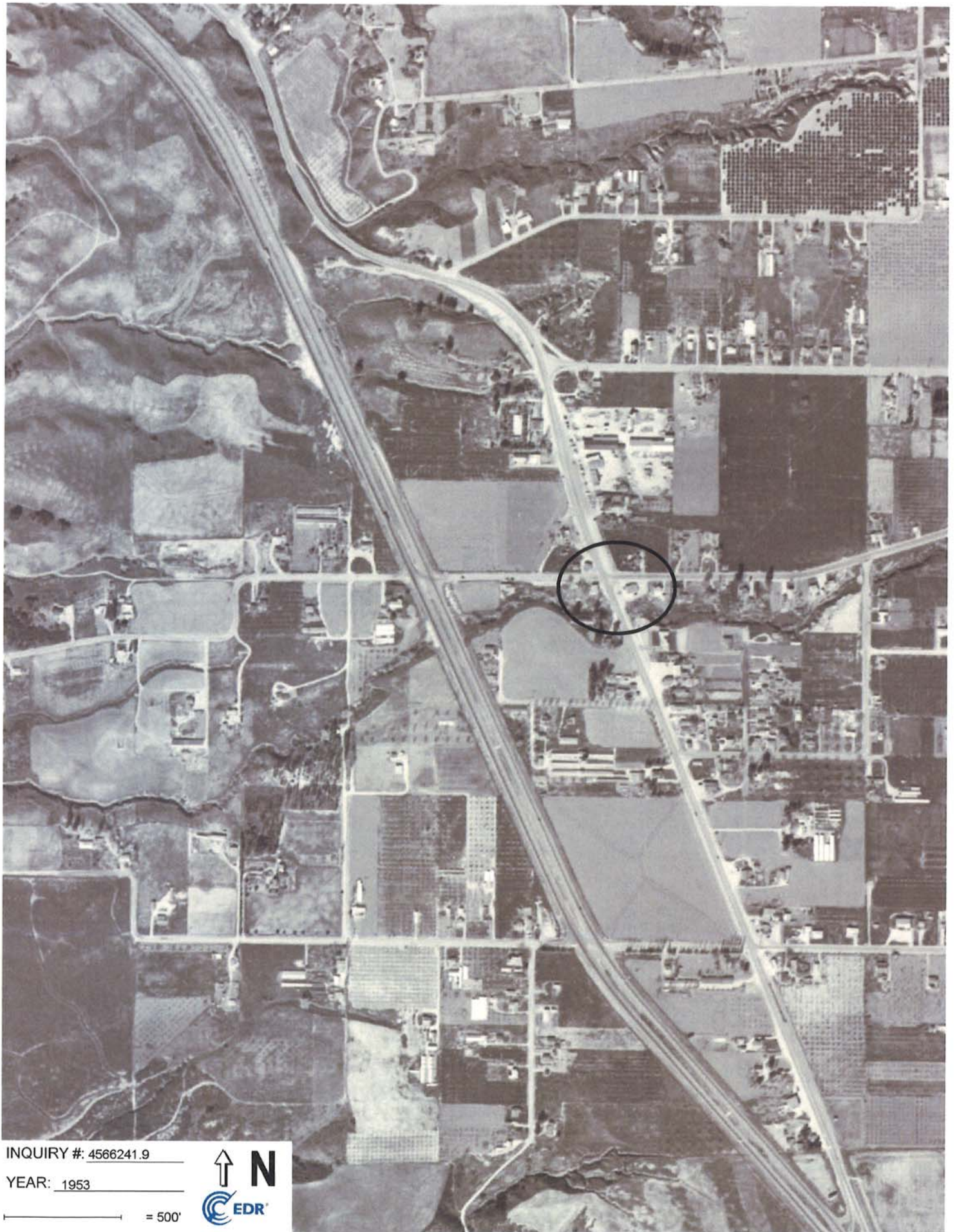

INQUIRY #: 4566241.9

YEAR: 1953

— = 500'





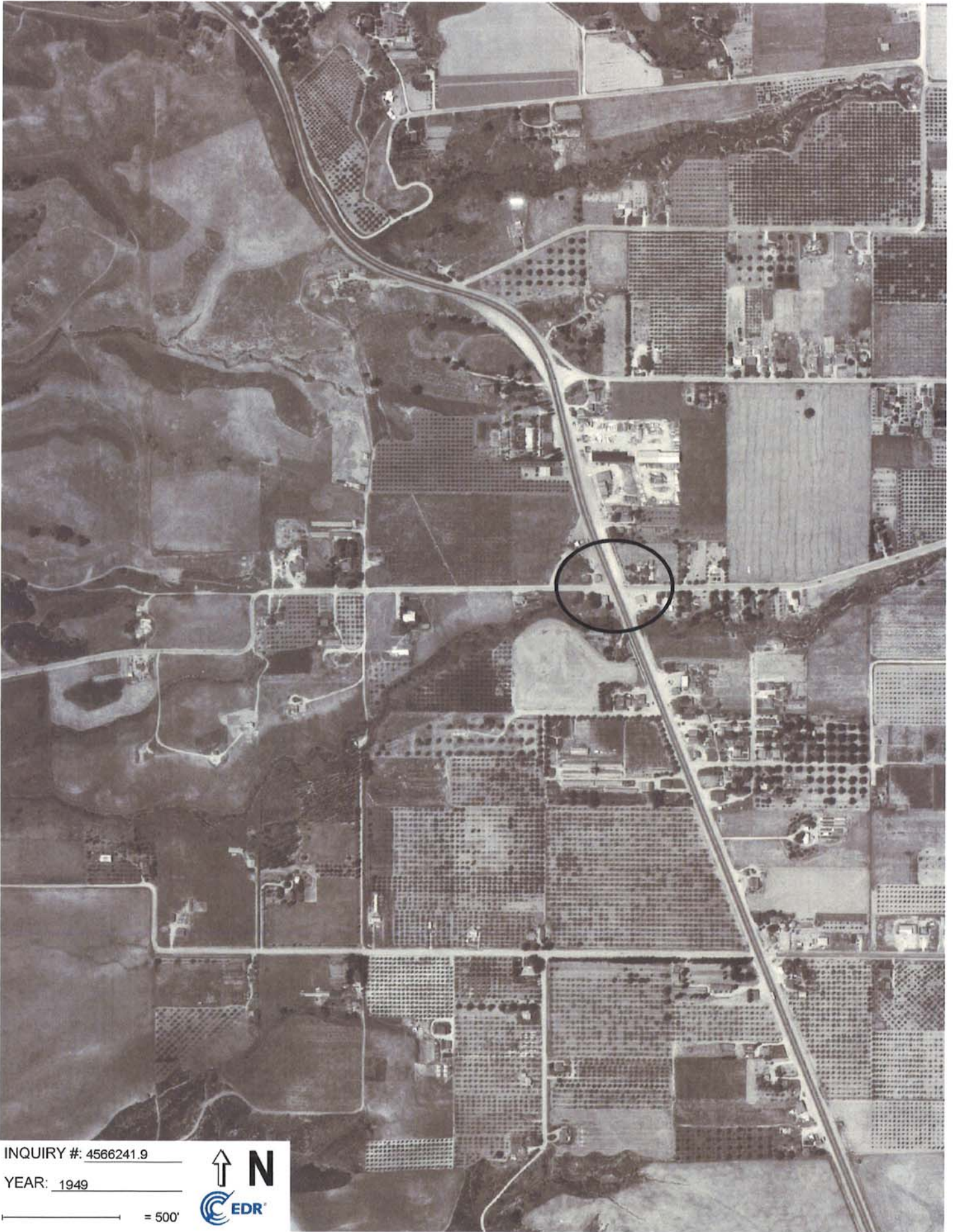

INQUIRY #: 4566241.9

YEAR: 1949

\_\_\_\_\_ = 500'





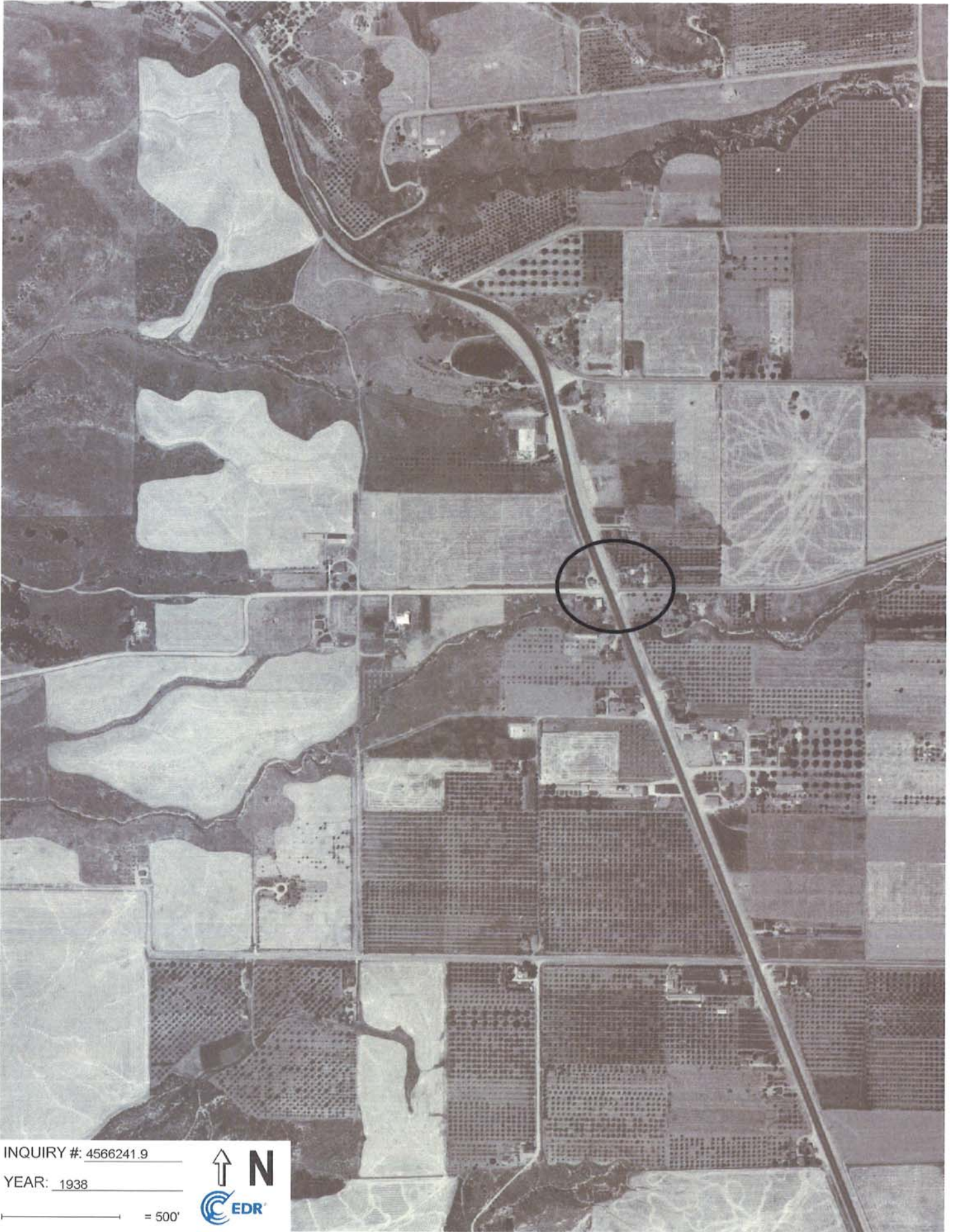

INQUIRY #: 4566241.9

YEAR: 1938

\_\_\_\_\_ = 500'





## **APPENDIX C**

### **The EDR City Directory Report**



**County Line Road/Calimesa Boulevard Roundabout Im**

County Line & Calimesa Boulevard  
Calimesa, CA 92320

Inquiry Number: 4566241.5  
March 21, 2016

# The EDR-City Directory Image Report



## TABLE OF CONTENTS

### SECTION

Executive Summary

Findings

City Directory Images

*Thank you for your business.*  
Please contact EDR at 1-800-352-0050  
with any questions or comments.

### **Disclaimer - Copyright and Trademark Notice**

This Report contains certain information obtained from a variety of public and other sources reasonably available to Environmental Data Resources, Inc. It cannot be concluded from this Report that coverage information for the target and surrounding properties does not exist from other sources. **NO WARRANTY EXPRESSED OR IMPLIED, IS MADE WHATSOEVER IN CONNECTION WITH THIS REPORT. ENVIRONMENTAL DATA RESOURCES, INC. SPECIFICALLY DISCLAIMS THE MAKING OF ANY SUCH WARRANTIES, INCLUDING WITHOUT LIMITATION, MERCHANTABILITY OR FITNESS FOR A PARTICULAR USE OR PURPOSE. ALL RISK IS ASSUMED BY THE USER. IN NO EVENT SHALL ENVIRONMENTAL DATA RESOURCES, INC. BE LIABLE TO ANYONE, WHETHER ARISING OUT OF ERRORS OR OMISSIONS, NEGLIGENCE, ACCIDENT OR ANY OTHER CAUSE, FOR ANY LOSS OR DAMAGE, INCLUDING, WITHOUT LIMITATION, SPECIAL, INCIDENTAL, CONSEQUENTIAL, OR EXEMPLARY DAMAGES. ANY LIABILITY ON THE PART OF ENVIRONMENTAL DATA RESOURCES, INC. IS STRICTLY LIMITED TO A REFUND OF THE AMOUNT PAID FOR THIS REPORT.** Purchaser accepts this Report "AS IS". Any analyses, estimates, ratings, environmental risk levels or risk codes provided in this Report are provided for illustrative purposes only, and are not intended to provide, nor should they be interpreted as providing any facts regarding, or prediction or forecast of, any environmental risk for any property. Only a Phase I Environmental Site Assessment performed by an environmental professional can provide information regarding the environmental risk for any property. Additionally, the information provided in this Report is not to be construed as legal advice.

Copyright 2016 by Environmental Data Resources, Inc. All rights reserved. Reproduction in any media or format, in whole or in part, of any report or map of Environmental Data Resources, Inc. or its affiliates is prohibited without prior written permission.

EDR and its logos (including Sanborn and Sanborn Map) are trademarks of Environmental Data Resources, Inc. or its affiliates. All other trademarks used herein are the property of their respective owners.



## EXECUTIVE SUMMARY

### DESCRIPTION

Environmental Data Resources, Inc.'s (EDR) City Directory Report is a screening tool designed to assist environmental professionals in evaluating potential liability on a target property resulting from past activities. EDR's City Directory Report includes a search of available city directory data at 5 year intervals.

### RESEARCH SUMMARY

The following research sources were consulted in the preparation of this report. A check mark indicates where information was identified in the source and provided in this report.

<u>Year</u>	<u>Target Street</u>	<u>Cross Street</u>	<u>Source</u>
2013	<input checked="" type="checkbox"/>	<input checked="" type="checkbox"/>	Cole Information Services
2008	<input checked="" type="checkbox"/>	<input checked="" type="checkbox"/>	Cole Information Services
2003	<input checked="" type="checkbox"/>	<input checked="" type="checkbox"/>	Cole Information Services
1999	<input checked="" type="checkbox"/>	<input checked="" type="checkbox"/>	Cole Information Services
1995	<input checked="" type="checkbox"/>	<input checked="" type="checkbox"/>	Cole Information Services
1992	<input checked="" type="checkbox"/>	<input checked="" type="checkbox"/>	Cole Information Services
1990	<input checked="" type="checkbox"/>	<input type="checkbox"/>	Haines Criss-Cross Directory
1985	<input type="checkbox"/>	<input type="checkbox"/>	Haines Criss-Cross Directory
1980	<input type="checkbox"/>	<input type="checkbox"/>	Haines Criss-Cross Directory
1975	<input type="checkbox"/>	<input type="checkbox"/>	Haines Criss-Cross Directory

### RECORD SOURCES

EDR is licensed to reproduce certain City Directory works by the copyright holders of those works. The purchaser of this EDR City Directory Report may include it in report(s) delivered to a customer. Reproduction of City Directories without permission of the publisher or licensed vendor may be a violation of copyright.



## FINDINGS

### TARGET PROPERTY STREET

County Line & Calimesa Boulevard  
Calimesa, CA 92320

Year            CD Image            Source

### CALIMESA BLVD

2013	pg A1	Cole Information Services	
2008	pg A4	Cole Information Services	
2003	pg A7	Cole Information Services	
1999	pg A10	Cole Information Services	
1995	pg A13	Cole Information Services	
1992	pg A16	Cole Information Services	
1990	pg A19	Haines Criss-Cross Directory	
1985	-	Haines Criss-Cross Directory	Street not listed in Source
1980	-	Haines Criss-Cross Directory	Street not listed in Source
1975	-	Haines Criss-Cross Directory	Street not listed in Source

### COUNTY LINE RD

2013	pg A2	Cole Information Services	
2008	pg A5	Cole Information Services	
2003	pg A8	Cole Information Services	
1999	pg A11	Cole Information Services	
1995	pg A14	Cole Information Services	
1992	pg A17	Cole Information Services	
1990	-	Haines Criss-Cross Directory	Street not listed in Source
1985	-	Haines Criss-Cross Directory	Street not listed in Source
1980	-	Haines Criss-Cross Directory	Street not listed in Source
1975	-	Haines Criss-Cross Directory	Street not listed in Source



## FINDINGS

### CROSS STREETS

<u>Year</u>	<u>CD Image</u>	<u>Source</u>	
<b><u>W COUNTY LINE RD</u></b>			
2013	pg. A3	Cole Information Services	
2008	pg. A6	Cole Information Services	
2003	pg. A9	Cole Information Services	
1999	pg. A12	Cole Information Services	
1995	pg. A15	Cole Information Services	
1992	pg. A18	Cole Information Services	
1990	-	Haines Criss-Cross Directory	Street not listed in Source
1985	-	Haines Criss-Cross Directory	Street not listed in Source
1980	-	Haines Criss-Cross Directory	Street not listed in Source
1975	-	Haines Criss-Cross Directory	Street not listed in Source



## **City Directory Images**



**CALIMESA BLVD 2013**

- 1 CALIMESA FLORIST & GIFTS
- 936 GREGORY STUART
- 941 ACCURATE AUTO REPAIR
- 959 OAKVIEW CONSTRUCTION INC
- 965 JOHN JORN  
SHILLINGTON AQUARIUMS
- 973 BOB JABLONSKI STATE FARM INSURANCE
- 974 CITY OF CALIMESA  
COUNTY OF RIVERSIDE
- 980 CALIMESA VETERINARY INC
- 987 PAVER DECOR MASONARY INC
- 999 JIM TEK MOBILE AUTO SERVICE
- 1000 CALIMESA SECURITY STORAGE  
HELP IS HERE  
SAN BERNARDINO OUTDOOR MARKET
- 1007 BARBARA WINDIER FARMERS INSURANCE AG  
BUCKLE & BELTS  
BUSY BEE QUILT SHOP  
CALIMESA CHAMBER OF  
CALIMESA NEWS MIRROR  
CARLSON FAMILY DENTISTRY  
CROWN VILLAGE  
CURVES  
HALLMARK RITAS CARDS & GIFTS  
MICHELLES BOOKS  
PETERS JAMES A MD  
ROYALE RESTAURANT OF CALIMESA  
SALON TRANQUILITY  
SAN GORGONIO PASS REPUBLICAN WOMEN  
SUPPORT OUR TROOPS RANCH INC  
THAI CHILI



**COUNTY LINE RD 2013**

33808 LUPE JIMENEZ  
33928 SOCO  
33940 DEL TACO  
34315 OCCUPANT UNKNOWN  
34325 OCCUPANT UNKNOWN  
34335 PATRICK PHILLIPS  
34349 BRANDI HEAPS  
35817 ROBERT CASH



**W COUNTY LINE RD 2013**

431	VIRGINIA EPPLER
463	DARRELL MCCAUL
471	PAUL VU
479	OCCUPANT UNKNOWN
555	HAIR STUDIO
579	HAIRSTYLING BY LARRY THE HAIR COMPANY
595	RODRIGO HERNANDEZ DENTAL LAB
601	BALLEWARD BRENDA ATTORNEY AT LAW
611	STEPHEN SILVA
613	CRITTER CORRAL
625	TROYCES AUTOMOTIVE MACHINE SHOP
665	BAKERS BURGERS
739	INEZ WILLIAMS OLIN RICHEY
741	JONELL GUZMAN
746	KYLE PHILLIPS
765	DENVER KEY
775	FRED ELLIOTT
780	SARALYN CLOUGH
789	GARY ATWELL
801	HELEN OLIVER
809	JOSEPH HOPPER
811	GALE GORKE
814	CHRISTOPHER BENNETT
827	RYAN SADLER
830	BRIAN JAMES
840	ROBERT HUNTER VALLEY DRILLING CO



**CALIMESA BLVD 2008**

- 905 CALIMESA SMOG TEST ONLY
- 936 D PENDERGAST
- 941 ACCURATE AUTO REPAIR
- 943 LC TAX & BOOKKEEPING
- 965 JOHN JORN  
SHILLINGTON AQUARIUMS
- 973 JABLONSKI BOB  
STATE FARM INSURANCE
- 980 CALIMESA VTRNARY CLINIC PT SP  
EATON REBECCA L DVM  
QUALITY PRE SCHOOL CALIMESA
- 1000 SECURITY STORAGE
- 1007 ARROWHEAD REHABILITATION  
C & E MEEK INC  
CALIMESA CHAMBER OF COMMERCE  
CONNIE LANDWEER  
CROWN VILLAGE CENTER  
CROWN VILLAGE HARDWARE  
CURVES FOR WOMEN  
EDWARD D JONES L P  
EVERYTHING NICE  
FACES PLUS  
FARMERS INSURANCE  
JEFFREY NG DDS  
JOYCE AUSTIN LADIES DISC CL  
LET US BEGIN  
MICHELLES BOOKS  
MOSES AVAKIAN  
NEWS MIRROR INC  
ORIGINAL EL TACO MIO THE  
RITAS HALLMARK  
ROYALE RESTAURANT OF CALIMESA  
SENIOR EAR AID CENTER  
TERRENCE J SULLIVAN DC  
THE SALON 909  
THE WELL CHURCH AT OAK VALLEY

Target Street

Cross Street

Source

✓

-

Cole Information Services

**COUNTY LINE RD 2008**

33928 SHELL  
33940 DEL TACO INC  
34315 GERALD NELSON  
34325 SCOTT MCPHERSON  
34335 GEORGE BURDEN  
35817 ROBERT CASH



**W COUNTY LINE RD 2008**

431	VIRGINIA EPPLER
441	RON PRICKETT
463	MELISSA PUCCIO
471	ELVER GUILLEN
595	RODRIGO HERNANDEZ DENTAL
611	OCCUPANT UNKNOWN
613	CREATURE CORRAL
625	TROYCES AUTOMOTIVE MACHINE SHOP
665	BAKERS BURGERS NO 153
727	BETTY HOLCOMB
730	BARBARA FOREMAN
739	JACK WILLIAMS
	OCCUPANT UNKNOWN
741	MANUEL GUZMAN
746	JOHN WROBEL
765	DENVER KEY
773	OCCUPANT UNKNOWN
774	ROBERT AANERUD
	RTS CUSTOM TILE
775	FRED ELLIOTT
780	SARALYN CLOUGH
789	GARY ATWELL
801	LEE WILLS
806	OCCUPANT UNKNOWN
809	JOSEPH HOPPER
811	BONNIE MITCHELL
827	RICHARD SADLER
830	BRIAN JAMES
840	TIMOTHY PATRICK

## CALIMESA BLVD 2003

907	JOHN PRETINCE
915	JOSE ROSAS
927	MISHLERS HTNG & AIR CNDTNNG WILLIAM MISHLER
936	JEANETTE BASIRICO
941	ACCURATE AUTO REPAIR
943	LC AUTO GLASS & CSTM UPHLSTRY OCCUPANT UNKNOWN
947	MICHAEL TATE
950	RICHS LIQUIDATION
955	OCCUPANT UNKNOWN
959	OAKVIEW CONSTRUCTION INC OCCUPANT UNKNOWN
965	SHILLINGTON AQUARIUMS
973	JABLONSKI ROBERT INS AGENCY INC
974	CALIMESA CITY OF LIBRARY
980	CALIMESA VTRNARY CLINIC PT SP REBECCA EATON
987	MERRIMANS INC OCCUPANT UNKNOWN
1000	EMMERSON BARTLETT MMRL CHPL OCCUPANT UNKNOWN
1007	CALIMESA CHAMBER CALIMESA NEWS MIRROR CROWN VILLAGE CROWN VILLAGE HARDWARE EDWARD JONES FACES PLUS JEFFREY NG LANDMARK ASSET SERVICES MICHELLES BOOKS NG JEFFREY DR DDS NU IMAGE FLOORING & INT NU IMAGE FLRNG & INTRR DSGN RITAS HALLMARK ROYALE RESTAURANT OF CALIMESA ROYALES RESTAURANT SENIOR EAR AID CTR SMALL WORLD CAFE & BAKERY WILLIAM GRAY



**COUNTY LINE RD 2003**

33940 DEL TACO  
OCCUPANT UNKNOWN  
34315 GERALD NELSON  
34325 DURHAMS FINE UPHOLSTERY  
RONALD DURHAM  
34335 BONNIE CAREY  
34349 WILLIAM SMITH  
34537 ARBITRARY CLOTHING  
35813 TERRY WHITE  
35817 ROBERT CASH

## W COUNTY LINE RD      2003

431	VIRGINIA EPPLER
441	VADA REDDICK
459	OCCUPANT UNKNOWN
463	JAY GUYSE
471	OCCUPANT UNKNOWN
479	OCCUPANT UNKNOWN
535	TIMS PORTABLE WELDING
543	COTTAGE CLASSICS
	JACKIES CLASSICS
	OCCUPANT UNKNOWN
569	OCCUPANT UNKNOWN
575	ALL STAR UPHOLSTERY
	OCCUPANT UNKNOWN
577	OCCUPANT UNKNOWN
579	PERIWINKLE WOODS
	WOODS PERIWINKLE
595	HERNANDEZ DENTAL LAB ROD
	HERNANDEZ RODRIGO
	RODRIGO HERNANDEZ DENTAL
611	PAUL JONES
613	CJ GARAGE DOOR SERVICE
625	OCCUPANT UNKNOWN
	TROYCES ATMTV MCHN SHOP
665	BAKERS BURGERS NO
730	BARBARA FOREMAN
739	RONALD MORRIS
	ZONA WILLIAMS
741	MANUEL GUZMAN
746	JOHN WROBEL
765	DANIEL KIASSEN
773	G EVENS
774	CARL AREND
775	FRED ELLIOTT
776	KYMBERLEE BENNETT
780	ZANE DICK
789	GARY ATWELL
801	HELEN OLIVER
806	KEN BRANA
809	JOSEPH HOPPER
811	GALE GORKE
814	RDB ENTERPRISES
	ROY BRIDGES
827	RICHARD SADLER
830	BRIAN JAMES
840	TIMOTHY PATRICK





-

**CALIMESA BLVD 1999**

905 SMOG & TUNE  
 927 MISHLERS HEATING & AIR CONDITIONING SERVICE  
 936 D PENDERGAST  
 OCCUPANT UNKNOWN  
 941 ACCURATE AUTO REPAIR  
 943 L C CUSTOM UPHOLSTERY & AUTO GLASS  
 LC AUTO GLASS & CUSTOM UPHOLSTERY  
 OCCUPANT UNKNOWN  
 950 RICHS LIQUIDATION  
 955 CALIMESA PRODUCE  
 T C FARMS  
 957 UNISEX BEAUTY BAR NO 2  
 959 M C SOLUTIONS  
 OAKVIEW CONSTRUCTION INCORPORATED  
 965 JOHN JORN  
 OCCUPANT UNKNOWN  
 SHILLINGTON AQUARIUMS  
 973 JABLONSKI BOB INS  
 STATE FARM INSURANCE COMPANIES AGENTS  
 980 CALIMESA VETERINARY CLINIC  
 EATON REBECCA L DVM  
 OCCUPANT UNKNOWN  
 987 MERRIMANS INCORPORATED  
 1000 EMMERSON BARTLETT MEMORIAL CHAPEL  
 1007 BEAUTY FOR ALL SEASONS  
 CALIMESA PET SUPPLY  
 CROMWELLS  
 CROWN VILLAGE  
 CROWN VILLAGE HARDWARE  
 FACES PLUS  
 FACES PLUS YUCAIPA  
 HALLMARK RITAS CARDS & GIFTS  
 LUND CHIROPRACTIC CENTER CALIMESA  
 MICHELLES BOOKS  
 MOSES AVAKIAN  
 NU IMAGE FLOORING & INTERIOR DESIGN CENTER  
 NUTRITION AND LIFESTYLE MEDICAL CLINIC  
 PETERS JAMES A MD  
 RICE ANNETTE HAIRSTYLING  
 RITAS HALLMARK SHOP  
 SMALL WORLD CAFE & BAKERY  
 VILLAGE CRAFTER ETC THE

**COUNTY LINE RD 1999**

33842 OCCUPANT UNKNOWN  
33940 DEL TACO  
34315 JON NELSON  
OCCUPANT UNKNOWN  
34325 CHARLES POWELL  
34335 GEORGE BURDEN  
34349 OCCUPANT UNKNOWN  
35817 ROBERT CASH



**W COUNTY LINE RD 1999**

431	VIRGINIA EPPLER
441	OCCUPANT UNKNOWN RON PRICKETT
459	CALIMESA RESIDENTIAL CARE OCCUPANT UNKNOWN
463	MELISSA PUCCIO OCCUPANT UNKNOWN
471	ELVER GUILLEN OCCUPANT UNKNOWN
479	OCCUPANT UNKNOWN
543	COTTAGE CLASSICS
544	OCCUPANT UNKNOWN
555	OCCUPANT UNKNOWN
577	MORALES TIRES PYTHON SEWER & DRAIN
579	PERIWINKLE WOODS
595	RODRIGO HERNANDEZ DENTAL
601	OCCUPANT UNKNOWN
611	JOHN SUND
613	PINE MEADOW COTTAGE
625	TROYCES AUTOMOTIVE MACHINE SHOP
739	JACK WILLIAMS
741	JONELL GUZMAN
746	JOHN WROBEL
765	BENNETT DRYWALL DENVER KEY
773	ADRIENNE BURDETT
774	ROBERT AANERUD
775	FRED ELLIOTT
776	OCCUPANT UNKNOWN
780	SARALYN CLOUGH
789	GARY ATWELL
801	SUEZANNE WILLS
806	KEN BRANA
809	JOSEPH HOPPER
811	GALE GORKE
814	STEPHEN STRACHEN
827	OCCUPANT UNKNOWN RICHARD SADLER
830	BRIAN JAMES
840	ROBERT HUNTER

**CALIMESA BLVD 1995**

905	H & S ENTERPRISES
927	MISHLER, WILLIAM MISHLERS HEATING & AIR COND
936	STUART, GREG
941	ACCURATE AUTO REPAIR
943	MICHAEL ODORN JEWELER OCCUPANT UNKNOWNN
955	CERAMICS & THINGS
957	HAIR FACTORY OCCUPANT UNKNOWNN
959	OCCUPANT UNKNOWNN
965	SHILLINGTON AQUARIUMS
973	JABLONSKI, BOB STATE FARM INSURANCE
987	MERRIMANS INC
1000	EMMERSON BARTLETT MORTUARIES OCCUPANT UNKNOWNN
1007	CROWN VILLAGE HARDWARE NU IMAGE FLOORING & DESIGN CTR OCCUPANT UNKNOWNN RITAS HALLMARK
13433	B & M RENTALS
13635	DRAEGERS FEED
13677	QUALITY AUTO PARTS
13701	CAL FARM INSURANCE



**COUNTY LINE RD 1995**

33928 STACEY TRANS & REPAIR  
33940 DEL TACO  
34537 GUERRA, YVONNE  
PREDMORE, JAMES N  
35689 NEGUS, ALLAN E JR

**W COUNTY LINE RD 1995**

431	EPPLER, J W
441	OCCUPANT UNKNOWNN
453	OCCUPANT UNKNOWNN
459	OCCUPANT UNKNOWNN
471	HICKEY, MARY
479	LARSEN, GLEN M
543	POWERS CONSTRUCTION CO
555	COUNTY LINE SALOON
569	FITCH, MILDRED
575	JIM JEFFREYS BLUE RIBBON RLTY OCCUPANT UNKNOWNN
577	COX, LARRY PYTHON SEWER & DRAIN
579	ERARD, TERRY TERRY ERARD
611	JONES, PAUL E
613	CONNIE LANDWEER MIKE DONLON INSURANCE OCCUPANT UNKNOWNN
625	TROYCES AUTOMOTIVE MACHINE
730	OCCUPANT UNKNOWNN
739	MORRIS, RONALD E
741	VANPIENBROEK, BRUCE
746	KINDER, GENE E
765	OCCUPANT UNKNOWNN
773	OCCUPANT UNKNOWNN
775	ELLIOTT, FRED J JR
776	SIMS, NOELLE C
780	MEINHART, JAMES E
789	ATWELL, GARY
801	OLIVER, HELEN I
806	CAMPBELL, FRANK
809	HOPPER, JOSEPH E
811	OCCUPANT UNKNOWNN
814	BRIDGES, ROY
827	SADLER, RICHARD L
830	JAMES, BRIAN
840	OCCUPANT UNKNOWNN



**CALIMESA BLVD 1992**

905	H&S ENTERPRISES
927	MISHLER, WILLIAM MISHLERS HEATING
941	ACCURATE AUTO RPR
943	WAYNE CHARVEL GUITR
946	DISCOUNT SEPTIC TNK MIXONS DISC SEPTIC
950	MCCARTYS WOOD CRAFT
955	CERAMICS&THINGS
957	THE HAIR FACTORY
959	J S PRESS
965	SHILLINGTON AQUARMS
973	JABLONSKI BOB JABLONSKI, BOB
987	MERRIMANS INC
1000	EMMERSON BARTLETT



-

**COUNTY LINE RD 1992**

33808 NIELSEN, GORDON M  
34325 HANCOCK, ANSON E  
35521 KESTLER, LAURA  
35911 GUYSE, JAY G



**W COUNTY LINE RD 1992**

431	EPPLER, J W
479	LARSEN, GLEN M
543	POWERS CONSTRUCTION
555	COUNTY LINE SALOON
569	FITCH, MILDRED
575	JEFFREYS JIM REALTY
577	COX, LARRY
	PYTHON SEWER&DRAIN
579	ERARD, TERRY
611	JONES, PAUL E
613	FARMERS INS AGENT
625	TROYCES ATMTV MACH
665	DAVES UNOCAL SERV
730	FOREMAN, WAYNE
741	VANPIENBROEK, BRUCE
765	BENNETT, JAMIE
775	ELLIOTT, FRED J JR
789	HILLWIG, ALLAN
801	OLIVER, HELEN I
806	CAMPBELL, FRANK
809	JAMES, R
814	BRIDGES, ROY
827	SADLER, RICHARD L
830	JAMES, BRIAN
840	RABICO, VICKY

**CALIMESA BLVD 1990**

**CALIMESA BLVD (86)  
92320 CALIMESA**

**946 ★DISCOUNT SEPTIC TNK 845-5533 6  
★ 1 BUS 0 RES 0 NEW**



## **APPENDIX D**

### **EDR - Certified Sanborn Map Report**

County Line Road/Calimesa Boulevard Roundabout Im

County Line/Calimesa Boulevard

Calimesa, CA 92320

Inquiry Number: 4566241.3

March 16, 2016

## Certified Sanborn® Map Report



6 Armstrong Road, 4th floor  
Shelton, CT 06484  
Toll Free: 800.352.0050  
[www.edrnet.com](http://www.edrnet.com)



# Certified Sanborn® Map Report

03/16/16

**Site Name:**

County Line Road/Calimesa Bc  
County Line/Calimesa Bouleva  
Calimesa, CA 92320  
EDR Inquiry # 4566241.3

**Client Name:**

LOR Geotechnical Group, Inc.  
6121 Quail Valley Court  
Riverside, CA 92507  
Contact: Kevin Osmun



The Sanborn Library has been searched by EDR and maps covering the target property location as provided by LOR Geotechnical Group, Inc. were identified for the years listed below. The Sanborn Library is the largest, most complete collection of fire insurance maps. The collection includes maps from Sanborn, Bromley, Perris & Browne, Hopkins, Barlow, and others. Only Environmental Data Resources Inc. (EDR) is authorized to grant rights for commercial reproduction of maps by the Sanborn Library LLC, the copyright holder for the collection. Results can be authenticated by visiting [www.edrnet.com/sanborn](http://www.edrnet.com/sanborn).

The Sanborn Library is continually enhanced with newly identified map archives. This report accesses all maps in the collection as of the day this report was generated.

## Certified Sanborn Results:

**Certification #** 34D1-4F23-977A

**PO #** NA

**Project** NA

### UNMAPPED PROPERTY

This report certifies that the complete holdings of the Sanborn Library, LLC collection have been searched based on client supplied target property information, and fire insurance maps covering the target property were not found.



Sanborn® Library search results

Certification #: 34D1-4F23-977A

The Sanborn Library includes more than 1.2 million fire insurance maps from Sanborn, Bromley, Perris & Browne, Hopkins, Barlow and others which track historical property usage in approximately 12,000 American cities and towns. Collections searched:

- Library of Congress
- University Publications of America
- EDR Private Collection

*The Sanborn Library LLC Since 1866™*

## Limited Permission To Make Copies

LOR Geotechnical Group, Inc. (the client) is permitted to make up to FIVE photocopies of this Sanborn Map transmittal and each fire insurance map accompanying this report solely for the limited use of its customer. No one other than the client is authorized to make copies. Upon request made directly to an EDR Account Executive, the client may be permitted to make a limited number of additional photocopies. This permission is conditioned upon compliance by the client, its customer and their agents with EDR's copyright policy; a copy of which is available upon request.

### Disclaimer - Copyright and Trademark Notice

This Report contains certain information obtained from a variety of public and other sources reasonably available to Environmental Data Resources, Inc. It cannot be concluded from this Report that coverage information for the target and surrounding properties does not exist from other sources. NO WARRANTY EXPRESSED OR IMPLIED, IS MADE WHATSOEVER IN CONNECTION WITH THIS REPORT. ENVIRONMENTAL DATA RESOURCES, INC. SPECIFICALLY DISCLAIMS THE MAKING OF ANY SUCH WARRANTIES, INCLUDING WITHOUT LIMITATION, MERCHANTABILITY OR FITNESS FOR A PARTICULAR USE OR PURPOSE. ALL RISK IS ASSUMED BY THE USER. IN NO EVENT SHALL ENVIRONMENTAL DATA RESOURCES, INC. BE LIABLE TO ANYONE, WHETHER ARISING OUT OF ERRORS OR OMISSIONS, NEGLIGENCE, ACCIDENT OR ANY OTHER CAUSE, FOR ANY LOSS OF DAMAGE, INCLUDING, WITHOUT LIMITATION, SPECIAL, INCIDENTAL, CONSEQUENTIAL, OR EXEMPLARY DAMAGES. ANY LIABILITY ON THE PART OF ENVIRONMENTAL DATA RESOURCES, INC. IS STRICTLY LIMITED TO A REFUND OF THE AMOUNT PAID FOR THIS REPORT. Purchaser accepts this Report "AS IS". Any analyses, estimates, ratings, environmental risk levels or risk codes provided in this Report are provided for illustrative purposes only, and are not intended to provide, nor should they be interpreted as providing any facts regarding, or prediction or forecast of, any environmental risk for any property. Only a Phase I Environmental Site Assessment performed by an environmental professional can provide information regarding the environmental risk for any property. Additionally, the information provided in this Report is not to be construed as legal advice.

Copyright 2016 by Environmental Data Resources, Inc. All rights reserved. Reproduction in any media or format, in whole or in part, of any report or map of Environmental Data Resources, Inc., or its affiliates, is prohibited without prior written permission.

EDR and its logos (including Sanborn and Sanborn Map) are trademarks of Environmental Data Resources, Inc. or its affiliates. All other trademarks used herein are the property of their respective owners.

## **APPENDIX E**

### **The EDR Radius Map™ Report**



**County Line Road/Calimesa Boulevard Roundabout Im**  
County Line/Calimesa Boulevard  
Calimesa, CA 92320

Inquiry Number: 4566241.2s  
March 16, 2016

## The EDR Radius Map™ Report with GeoCheck®

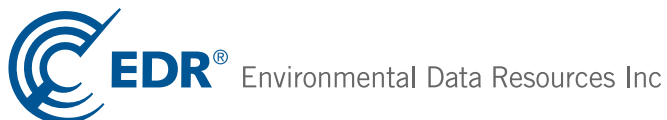

6 Armstrong Road, 4th floor  
Shelton, CT 06484  
Toll Free: 800.352.0050  
[www.edrnet.com](http://www.edrnet.com)

# TABLE OF CONTENTS

<u>SECTION</u>	<u>PAGE</u>
Executive Summary .....	ES1
Overview Map .....	2
Detail Map .....	3
Map Findings Summary .....	4
Map Findings .....	8
Orphan Summary .....	119
Government Records Searched/Data Currency Tracking .....	GR-1
 <b><u>GEOCHECK ADDENDUM</u></b>	
Physical Setting Source Addendum .....	A-1
Physical Setting Source Summary .....	A-2
Physical Setting SSURGO Soil Map .....	A-5
Physical Setting Source Map .....	A-16
Physical Setting Source Map Findings .....	A-18
Physical Setting Source Records Searched .....	PSGR-1

*Thank you for your business.*  
Please contact EDR at 1-800-352-0050  
with any questions or comments.

#### Disclaimer - Copyright and Trademark Notice

This Report contains certain information obtained from a variety of public and other sources reasonably available to Environmental Data Resources, Inc. It cannot be concluded from this Report that coverage information for the target and surrounding properties does not exist from other sources. **NO WARRANTY EXPRESSED OR IMPLIED, IS MADE WHATSOEVER IN CONNECTION WITH THIS REPORT. ENVIRONMENTAL DATA RESOURCES, INC. SPECIFICALLY DISCLAIMS THE MAKING OF ANY SUCH WARRANTIES, INCLUDING WITHOUT LIMITATION, MERCHANTABILITY OR FITNESS FOR A PARTICULAR USE OR PURPOSE. ALL RISK IS ASSUMED BY THE USER. IN NO EVENT SHALL ENVIRONMENTAL DATA RESOURCES, INC. BE LIABLE TO ANYONE, WHETHER ARISING OUT OF ERRORS OR OMISSIONS, NEGLIGENCE, ACCIDENT OR ANY OTHER CAUSE, FOR ANY LOSS OF DAMAGE, INCLUDING, WITHOUT LIMITATION, SPECIAL, INCIDENTAL, CONSEQUENTIAL, OR EXEMPLARY DAMAGES. ANY LIABILITY ON THE PART OF ENVIRONMENTAL DATA RESOURCES, INC. IS STRICTLY LIMITED TO A REFUND OF THE AMOUNT PAID FOR THIS REPORT.** Purchaser accepts this Report "AS IS". Any analyses, estimates, ratings, environmental risk levels or risk codes provided in this Report are provided for illustrative purposes only, and are not intended to provide, nor should they be interpreted as providing any facts regarding, or prediction or forecast of, any environmental risk for any property. Only a Phase I Environmental Site Assessment performed by an environmental professional can provide information regarding the environmental risk for any property. Additionally, the information provided in this Report is not to be construed as legal advice.

Copyright 2016 by Environmental Data Resources, Inc. All rights reserved. Reproduction in any media or format, in whole or in part, of any report or map of Environmental Data Resources, Inc., or its affiliates, is prohibited without prior written permission.

EDR and its logos (including Sanborn and Sanborn Map) are trademarks of Environmental Data Resources, Inc. or its affiliates. All other trademarks used herein are the property of their respective owners.



## EXECUTIVE SUMMARY

A search of available environmental records was conducted by Environmental Data Resources, Inc (EDR). The report was designed to assist parties seeking to meet the search requirements of EPA's Standards and Practices for All Appropriate Inquiries (40 CFR Part 312), the ASTM Standard Practice for Environmental Site Assessments (E 1527-13) or custom requirements developed for the evaluation of environmental risk associated with a parcel of real estate.

### TARGET PROPERTY INFORMATION

#### ADDRESS

COUNTY LINE/CALIMESA BOULEVARD  
CALIMESA, CA 92320

#### COORDINATES

Latitude (North): 34.0036720 - 34° 0' 13.21"  
Longitude (West): 117.0645490 - 117° 3' 52.37"  
Universal Transverse Mercator: Zone 11  
UTM X (Meters): 494039.2  
UTM Y (Meters): 3762370.5  
Elevation: 2374 ft. above sea level

### USGS TOPOGRAPHIC MAP ASSOCIATED WITH TARGET PROPERTY

Target Property Map: 5630639 YUCAIPA, CA  
Version Date: 2012  
  
South Map: 5640934 EL CASCO, CA  
Version Date: 2012

### AERIAL PHOTOGRAPHY IN THIS REPORT

Portions of Photo from: 20120510, 20120519  
Source: USDA

MAPPED SITES SUMMARY

Target Property Address:  
 COUNTY LINE/CALIMESA BOULEVARD  
 CALIMESA, CA 92320

Click on Map ID to see full detail.

MAP ID	SITE NAME	ADDRESS	DATABASE ACRONYMS	RELATIVE ELEVATION	DIST (ft. & mi.)	DIRECTION
A1	UNOCAL SERVICE STATI	655 COUNTY LINE ROAD	RGA LUST	Higher	1 ft.	
B2		611 COUNTY LINE RD.	CDL	Higher	1 ft.	
B3	T-MOBILE WEST CORPOR	613 E COUNTY LINE RD	FINDS, ECHO	Higher	1 ft.	
A4	UNOCAL #5636	665 COUNTY LINE	LUST, HIST CORTESE	Higher	1 ft.	
A5	UNOCAL SERVICE STATI	655 COUNTY LINE ROAD	RGA LUST	Higher	1 ft.	
A6	UNOCAL SERVICE STATI	655 COUNTY LINE ROAD	RGA LUST	Higher	1 ft.	
B7		625 W COUNTY LINE RD	EDR Hist Auto	Higher	1 ft.	
A8	CALIMESA SOCO	33928 COUNTY LINE RO	LUST, SWEEPS UST, San Bern. Co. Permit	Higher	1 ft.	
A9	SOCO TEXACO #78	33928 COUNTYLINE RD	HAZNET	Higher	1 ft.	
A10		33928 COUNTY LINE RD	CHMIRS	Higher	1 ft.	
A11	HENRY N WOCHHOLZ WAS	880 W COUNTY LINE	HAZNET	Higher	1 ft.	
A12	SOCO PETROLIUM	33928 COUNTY LINE RD	HAZNET	Higher	1 ft.	
A13	OK SERVECE	33928 COUNTY LINE RD	HIST UST, HAZNET	Higher	1 ft.	
B14	CALIMESA SUNSHINE S.	905	LUST, SWEEPS UST, HIST CORTESE	Higher	1 ft.	
B15	WADDELL BROS. TRUST	905 CALIMESA	HAZNET	Higher	1 ft.	
B16	WADDELL BROS. TRUST	905 CALIMESA BLVD	HAZNET	Higher	1 ft.	
B17	CALIMESA SUNSHINE S.	905 CALIMESA BOULEVA	RGA LUST	Higher	1 ft.	
B18	CALIMESA SUNSHINE S.	905 CALIMESA BLVD	RGA LUST	Higher	1 ft.	
B19	WADDELL BROS TRUST	905 CALIMESA BLVD	HAZNET	Higher	1 ft.	
B20	CALIMESA GAS STATION	905 CALIMESA BLVD	RGA LUST	Higher	1 ft.	
A21	UNOCAL SERVICE STATI	665 WEST COUNTY LINE	HIST UST, HAZNET	Higher	1 ft.	
A22	UNOCAL #5636	665 W COUNTY LINE RO	RGA LUST	Higher	1 ft.	
A23	UNOCAL #5636	665 COUNTY LINE ROAD	RGA LUST	Higher	1 ft.	
B24	SMOG AND TUNE	905 CALIMESA	RCRA-SQG, FINDS, ECHO	Higher	1 ft.	
A25	UNOCAL SERVICE STATI	665 COUNTY LINE ROAD	RGA LUST	Higher	1 ft.	
A26	UNOCAL #5636	665 W COUNTY LINE RO	LUST	Higher	1 ft.	
B27	PLAZA CLEANERS	34088 COUNTY LINE RD	DRYCLEANERS, HAZNET	Higher	221, 0.042, East	
B28		34088 COUNTY LINE R	EDR Hist Cleaner	Higher	221, 0.042, East	
B29	PLAZA CLEANERS	34088 COUNTY LINE RD	San Bern. Co. Permit	Higher	221, 0.042, East	
B30		34092 COUNTY LINE R	EDR Hist Cleaner	Higher	240, 0.045, East	
31		941 CALIMESA BLVD	EDR Hist Auto	Higher	377, 0.071, ESE	
C32	COUNTY LINE CLEANERS	34112 COUNTY LINE RD	RCRA-SQG, FINDS, HAZNET, San Bern. Co. Permit,...	Higher	377, 0.071, East	
C33		34112 COUNTY LINE R	EDR Hist Cleaner	Higher	377, 0.071, East	
34	SKAT TRAK INC	654 AVE K	RCRA-SQG, FINDS, ECHO	Higher	440, 0.083, SE	
D35	SAVE-A-LOT #5074	13721 CALIMESA BLVD	HAZNET, San Bern. Co. Permit	Higher	443, 0.084, NE	
D36	DINOSAUR TIRE CENTER	13715K CALIMESA BLVD	HIST UST	Higher	471, 0.089, NE	
D37		13715 CALIMESA BLVD	EDR Hist Auto	Higher	479, 0.091, NE	
D38	DINOSAUR TIRE AND RO	13715 CALIMESA BLVD	San Bern. Co. Permit	Higher	479, 0.091, NE	
D39	DINOSAUR TIRES AND R	13715 CALIMESA BLVD	RCRA-SQG, FINDS, HAZNET, ECHO	Higher	479, 0.091, NE	



MAPPED SITES SUMMARY

Target Property Address:  
 COUNTY LINE/CALIMESA BOULEVARD  
 CALIMESA, CA 92320

Click on Map ID to see full detail.

MAP ID	SITE NAME	ADDRESS	DATABASE ACRONYMS	RELATIVE ELEVATION	DIST (ft. & mi.) DIRECTION
<a href="#">D40</a>	FASTSTRIP FOOD STORE	13710	LUST, HIST CORTESE, San Bern. Co. Permit	Higher	499, 0.095, NE
<a href="#">D41</a>	FASTRIP FOOD STORE 1	13710 CALIMESA BLVD	LUST, SWEEPS UST, HIST UST	Higher	499, 0.095, NE
<a href="#">42</a>	UNION OIL SERVICE ST	66K W COUNTY LINE RO	HIST UST	Higher	908, 0.172, East
<a href="#">43</a>	CALIMESA FIRE STATIO	906 PARK AVE	SWEEPS UST, HIST UST	Higher	929, 0.176, East
<a href="#">E44</a>	GENERAL TELEPHONE CO	1010 CALIMESA BLVD	SWEEPS UST, EMI	Higher	993, 0.188, SE
<a href="#">E45</a>	VERIZON - CALIMESA C	1010 CALIMESA BLVD	UST	Higher	993, 0.188, SE
<a href="#">F46</a>	AG COMMODITIES EXPRE	13600 CALIMESA BLVD	RCRA NonGen / NLR, FINDS, ECHO	Lower	1138, 0.216, North
<a href="#">F47</a>	C & B CRUSHING INC	13600 CALIMESA BLVD	San Bern. Co. Permit	Lower	1138, 0.216, North
<a href="#">F48</a>	DON'S AUTO CARE	13600 CALIMESA BLVD	San Bern. Co. Permit	Lower	1267, 0.240, North
<a href="#">F49</a>	ACE MUFFLER & TIRE	13600 CALIMESA BLVD	San Bern. Co. Permit	Lower	1267, 0.240, North
<a href="#">50</a>	HENRY N. WOCHHOLZ WW		Cortese, ENF	Lower	1852, 0.351, West
<a href="#">51</a>	HENRY N. WOCHHOLZ WA	880 W COUNTY LINE RD	HIST CORTESE, San Bern. Co. Permit, WDS	Lower	2168, 0.411, West
<a href="#">52</a>	CALIMESA ARCO #1958	1216 CALIMESA BLVD.	LUST, Notify 65	Higher	3419, 0.648, SSE

## EXECUTIVE SUMMARY

### TARGET PROPERTY SEARCH RESULTS

The target property was not listed in any of the databases searched by EDR.

### DATABASES WITH NO MAPPED SITES

No mapped sites were found in EDR's search of available ("reasonably ascertainable ") government records either on the target property or within the search radius around the target property for the following databases:

### STANDARD ENVIRONMENTAL RECORDS

#### ***Federal NPL site list***

NPL..... National Priority List  
Proposed NPL..... Proposed National Priority List Sites  
NPL LIENS..... Federal Superfund Liens

#### ***Federal Delisted NPL site list***

Delisted NPL..... National Priority List Deletions

#### ***Federal CERCLIS list***

FEDERAL FACILITY..... Federal Facility Site Information listing  
CERCLIS..... Comprehensive Environmental Response, Compensation, and Liability Information System

#### ***Federal CERCLIS NFRAP site list***

CERCLIS-NFRAP..... CERCLIS No Further Remedial Action Planned

#### ***Federal RCRA CORRACTS facilities list***

CORRACTS..... Corrective Action Report

#### ***Federal RCRA non-CORRACTS TSD facilities list***

RCRA-TSDF..... RCRA - Treatment, Storage and Disposal

#### ***Federal RCRA generators list***

RCRA-LQG..... RCRA - Large Quantity Generators  
RCRA-CESQG..... RCRA - Conditionally Exempt Small Quantity Generator

#### ***Federal institutional controls / engineering controls registries***

LUCIS..... Land Use Control Information System  
US ENG CONTROLS..... Engineering Controls Sites List  
US INST CONTROL..... Sites with Institutional Controls



## EXECUTIVE SUMMARY

### **Federal ERNS list**

ERNS..... Emergency Response Notification System

### **State- and tribal - equivalent NPL**

RESPONSE..... State Response Sites

### **State- and tribal - equivalent CERCLIS**

ENVIROSTOR..... EnviroStor Database

### **State and tribal landfill and/or solid waste disposal site lists**

SWF/LF..... Solid Waste Information System

### **State and tribal leaking storage tank lists**

INDIAN LUST..... Leaking Underground Storage Tanks on Indian Land  
SLIC..... Statewide SLIC Cases

### **State and tribal registered storage tank lists**

FEMA UST..... Underground Storage Tank Listing  
AST..... Aboveground Petroleum Storage Tank Facilities  
INDIAN UST..... Underground Storage Tanks on Indian Land

### **State and tribal voluntary cleanup sites**

VCP..... Voluntary Cleanup Program Properties  
INDIAN VCP..... Voluntary Cleanup Priority Listing

### **State and tribal Brownfields sites**

BROWNFIELDS..... Considered Brownfields Sites Listing

### **ADDITIONAL ENVIRONMENTAL RECORDS**

#### **Local Brownfield lists**

US BROWNFIELDS..... A Listing of Brownfields Sites

#### **Local Lists of Landfill / Solid Waste Disposal Sites**

WMUDS/SWAT..... Waste Management Unit Database  
SWRCY..... Recycler Database  
HAULERS..... Registered Waste Tire Haulers Listing  
INDIAN ODI..... Report on the Status of Open Dumps on Indian Lands  
ODI..... Open Dump Inventory  
DEBRIS REGION 9..... Torres Martinez Reservation Illegal Dump Site Locations

#### **Local Lists of Hazardous waste / Contaminated Sites**

US HIST CDL..... National Clandestine Laboratory Register

## EXECUTIVE SUMMARY

HIST Cal-Sites..... Historical Calsites Database  
SCH..... School Property Evaluation Program  
Toxic Pits..... Toxic Pits Cleanup Act Sites  
US CDL..... Clandestine Drug Labs

### **Local Lists of Registered Storage Tanks**

CA FID UST..... Facility Inventory Database

### **Local Land Records**

LIENS..... Environmental Liens Listing  
LIENS 2..... CERCLA Lien Information  
DEED..... Deed Restriction Listing

### **Records of Emergency Release Reports**

HMIRS..... Hazardous Materials Information Reporting System  
LDS..... Land Disposal Sites Listing  
MCS..... Military Cleanup Sites Listing  
SPILLS 90..... SPILLS 90 data from FirstSearch

### **Other Ascertainable Records**

FUDS..... Formerly Used Defense Sites  
DOD..... Department of Defense Sites  
SCRD DRYCLEANERS..... State Coalition for Remediation of Drycleaners Listing  
US FIN ASSUR..... Financial Assurance Information  
EPA WATCH LIST..... EPA WATCH LIST  
2020 COR ACTION..... 2020 Corrective Action Program List  
TSCA..... Toxic Substances Control Act  
TRIS..... Toxic Chemical Release Inventory System  
SSTS..... Section 7 Tracking Systems  
ROD..... Records Of Decision  
RMP..... Risk Management Plans  
RAATS..... RCRA Administrative Action Tracking System  
PRP..... Potentially Responsible Parties  
PADS..... PCB Activity Database System  
ICIS..... Integrated Compliance Information System  
FTTS..... FIFRA/ TSCA Tracking System - FIFRA (Federal Insecticide, Fungicide, & Rodenticide Act)/TSCA (Toxic Substances Control Act)  
MLTS..... Material Licensing Tracking System  
COAL ASH DOE..... Steam-Electric Plant Operation Data  
COAL ASH EPA..... Coal Combustion Residues Surface Impoundments List  
PCB TRANSFORMER..... PCB Transformer Registration Database  
RADINFO..... Radiation Information Database  
HIST FTTS..... FIFRA/TSCA Tracking System Administrative Case Listing  
DOT OPS..... Incident and Accident Data  
CONSENT..... Superfund (CERCLA) Consent Decrees  
INDIAN RESERV..... Indian Reservations  
FUSRAP..... Formerly Utilized Sites Remedial Action Program  
UMTRA..... Uranium Mill Tailings Sites  
LEAD SMELTERS..... Lead Smelter Sites  
US AIRS..... Aerometric Information Retrieval System Facility Subsystem  
US MINES..... Mines Master Index File



## EXECUTIVE SUMMARY

CA BOND EXP. PLAN.....	Bond Expenditure Plan
CUPA Listings.....	CUPA Resources List
EMI.....	Emissions Inventory Data
ENF.....	Enforcement Action Listing
Financial Assurance.....	Financial Assurance Information Listing
HWP.....	EnviroStor Permitted Facilities Listing
HWT.....	Registered Hazardous Waste Transporter Database
MINES.....	Mines Site Location Listing
MWMP.....	Medical Waste Management Program Listing
NPDES.....	NPDES Permits Listing
PEST LIC.....	Pesticide Regulation Licenses Listing
PROC.....	Certified Processors Database
UIC.....	UIC Listing
WASTEWATER PITS.....	Oil Wastewater Pits Listing
WDS.....	Waste Discharge System
WIP.....	Well Investigation Program Case List
FUELS PROGRAM.....	EPA Fuels Program Registered Listing

### EDR HIGH RISK HISTORICAL RECORDS

#### ***EDR Exclusive Records***

EDR MGP..... EDR Proprietary Manufactured Gas Plants

### EDR RECOVERED GOVERNMENT ARCHIVES

#### ***Exclusive Recovered Govt. Archives***

RGA LF..... Recovered Government Archive Solid Waste Facilities List

### SURROUNDING SITES: SEARCH RESULTS

Surrounding sites were identified in the following databases.

Elevations have been determined from the USGS Digital Elevation Model and should be evaluated on a relative (not an absolute) basis. Relative elevation information between sites of close proximity should be field verified. Sites with an elevation equal to or higher than the target property have been differentiated below from sites with an elevation lower than the target property.

Page numbers and map identification numbers refer to the EDR Radius Map report where detailed data on individual sites can be reviewed.

Sites listed in ***bold italics*** are in multiple databases.

Unmappable (orphan) sites are not considered in the foregoing analysis.

### STANDARD ENVIRONMENTAL RECORDS

#### ***Federal RCRA generators list***

RCRA-SQG: RCRAInfo is EPA's comprehensive information system, providing access to data supporting the Resource Conservation and Recovery Act (RCRA) of 1976 and the Hazardous and Solid Waste Amendments (HSWA) of 1984. The database includes selective information on sites which generate, transport, store, treat and/or

## EXECUTIVE SUMMARY

dispose of hazardous waste as defined by the Resource Conservation and Recovery Act (RCRA). Small quantity generators (SQGs) generate between 100 kg and 1,000 kg of hazardous waste per month.

A review of the RCRA-SQG list, as provided by EDR, and dated 06/09/2015 has revealed that there are 4 RCRA-SQG sites within approximately 0.25 miles of the target property.

<u>Equal/Higher Elevation</u>	<u>Address</u>	<u>Direction / Distance</u>	<u>Map ID</u>	<u>Page</u>
<b>SMOG AND TUNE</b>	<b>905 CALIMESA</b>	<b>0 - 1/8 (0.000 mi.)</b>	<b>B24</b>	<b>32</b>
<b>COUNTY LINE CLEANERS</b>	<b>34112 COUNTY LINE RD</b>	<b>E 0 - 1/8 (0.071 mi.)</b>	<b>C32</b>	<b>43</b>
<b>SKAT TRAK INC</b>	<b>654 AVE K</b>	<b>SE 0 - 1/8 (0.083 mi.)</b>	<b>34</b>	<b>49</b>
<b>DINOSAUR TIRES AND R</b>	<b>13715 CALIMESA BLVD</b>	<b>NE 0 - 1/8 (0.091 mi.)</b>	<b>D39</b>	<b>57</b>

### **State and tribal leaking storage tank lists**

LUST: The Leaking Underground Storage Tank Incident Reports contain an inventory of reported leaking underground storage tank incidents. The data come from the State Water Resources Control Board Leaking Underground Storage Tank Information System.

A review of the LUST list, as provided by EDR, and dated 12/14/2015 has revealed that there are 6 LUST sites within approximately 0.5 miles of the target property.

<u>Equal/Higher Elevation</u>	<u>Address</u>	<u>Direction / Distance</u>	<u>Map ID</u>	<u>Page</u>
<b>UNOCAL #5636</b> Facility Status: Case Closed Global ID: T0606500389	<b>665 COUNTY LINE</b>	<b>0 - 1/8 (0.000 mi.)</b>	<b>A4</b>	<b>11</b>
<b>CALIMESA SOCO</b> Status: Completed - Case Closed Global Id: T0607100523	<b>33928 COUNTY LINE RO</b>	<b>0 - 1/8 (0.000 mi.)</b>	<b>A8</b>	<b>13</b>
<b>CALIMESA SUNSHINE S.</b> Status: Completed - Case Closed Facility Status: Remedial action (cleanup) Underway Facility Id: 94318 Global Id: T0606500379 Facility Status: 0 Global ID: T0606500379	<b>905</b>	<b>0 - 1/8 (0.000 mi.)</b>	<b>B14</b>	<b>24</b>
<b>UNOCAL #5636</b> Status: Completed - Case Closed Facility Id: 94537 Global Id: T0606500389 Facility Status: 9	<b>665 W COUNTY LINE RO</b>	<b>0 - 1/8 (0.000 mi.)</b>	<b>A26</b>	<b>36</b>
<b>FASTSTRIP FOOD STORE</b> Facility Status: Case Closed Global ID: T0607100440	<b>13710</b>	<b>NE 0 - 1/8 (0.095 mi.)</b>	<b>D40</b>	<b>61</b>
<b>FASTSTRIP FOOD STORE 1</b> Status: Completed - Case Closed Global Id: T0607100440	<b>13710 CALIMESA BLVD</b>	<b>NE 0 - 1/8 (0.095 mi.)</b>	<b>D41</b>	<b>63</b>



## EXECUTIVE SUMMARY

### ***State and tribal registered storage tank lists***

UST: The Underground Storage Tank database contains registered USTs. USTs are regulated under Subtitle I of the Resource Conservation and Recovery Act (RCRA). The data come from the State Water Resources Control Board's Hazardous Substance Storage Container Database.

A review of the UST list, as provided by EDR, and dated 12/14/2015 has revealed that there is 1 UST site within approximately 0.25 miles of the target property.

<u>Equal/Higher Elevation</u>	<u>Address</u>	<u>Direction / Distance</u>	<u>Map ID</u>	<u>Page</u>
VERIZON - CALIMESA C Facility Id: 336	1010 CALIMESA BLVD	SE 1/8 - 1/4 (0.188 mi.)	E45	70

### **ADDITIONAL ENVIRONMENTAL RECORDS**

### ***Local Lists of Hazardous waste / Contaminated Sites***

CDL: A listing of drug lab locations. Listing of a location in this database does not indicate that any illegal drug lab materials were or were not present there, and does not constitute a determination that the location either requires or does not require additional cleanup work.

A review of the CDL list, as provided by EDR, and dated 12/31/2014 has revealed that there is 1 CDL site within approximately 0.001 miles of the target property.

<u>Equal/Higher Elevation</u>	<u>Address</u>	<u>Direction / Distance</u>	<u>Map ID</u>	<u>Page</u>
Not reported Facility Id: 199804089	611 COUNTY LINE RD.	0 - 1/8 (0.000 mi.)	B2	8

### ***Local Lists of Registered Storage Tanks***

SWEEPS UST: Statewide Environmental Evaluation and Planning System. This underground storage tank listing was updated and maintained by a company contacted by the SWRCB in the early 1990's. The listing is no longer updated or maintained. The local agency is the contact for more information on a site on the SWEEPS list.

A review of the SWEEPS UST list, as provided by EDR, and dated 06/01/1994 has revealed that there are 5 SWEEPS UST sites within approximately 0.25 miles of the target property.

<u>Equal/Higher Elevation</u>	<u>Address</u>	<u>Direction / Distance</u>	<u>Map ID</u>	<u>Page</u>
<b>CALIMESA SOCO</b> Status: A Tank Status: A Comp Number: 11306	<b>33928 COUNTY LINE RD</b>	<b>0 - 1/8 (0.000 mi.)</b>	<b>A8</b>	<b>13</b>
<b>CALIMESA SUNSHINE S.</b> Status: A Comp Number: 1976	<b>905</b>	<b>0 - 1/8 (0.000 mi.)</b>	<b>B14</b>	<b>24</b>
<b>FASTRIP FOOD STORE 1</b>	<b>13710 CALIMESA BLVD</b>	<b>NE 0 - 1/8 (0.095 mi.)</b>	<b>D41</b>	<b>63</b>





## EXECUTIVE SUMMARY

### ***Other Ascertainable Records***

RCRA NonGen / NLR: RCRAInfo is EPA's comprehensive information system, providing access to data supporting the Resource Conservation and Recovery Act (RCRA) of 1976 and the Hazardous and Solid Waste Amendments (HSWA) of 1984. The database includes selective information on sites which generate, transport, store, treat and/or dispose of hazardous waste as defined by the Resource Conservation and Recovery Act (RCRA). Non-Generators do not presently generate hazardous waste.

A review of the RCRA NonGen / NLR list, as provided by EDR, and dated 06/09/2015 has revealed that there is 1 RCRA NonGen / NLR site within approximately 0.25 miles of the target property.

<u>Lower Elevation</u>	<u>Address</u>	<u>Direction / Distance</u>	<u>Map ID</u>	<u>Page</u>
<i>AG COMMODITIES EXPRE</i>	<i>13600 CALIMESA BLVD</i>	<i>N 1/8 - 1/4 (0.216 mi.)</i>	<i>F46</i>	<i>70</i>

FINDS: The Facility Index System contains both facility information and "pointers" to other sources of information that contain more detail. These include: RCRIS; Permit Compliance System (PCS); Aerometric Information Retrieval System (AIRS); FATES (FIFRA [Federal Insecticide Fungicide Rodenticide Act] and TSCA Enforcement System, FTTS [FIFRA/TSCA Tracking System]; CERCLIS; DOCKET (Enforcement Docket used to manage and track information on civil judicial enforcement cases for all environmental statutes); Federal Underground Injection Control (FURS); Federal Reporting Data System (FRDS); Surface Impoundments (SIA); TSCA Chemicals in Commerce Information System (CICS); PADS; RCRA-J (medical waste transporters/disposers); TRIS; and TSCA. The source of this database is the U.S. EPA/NTIS.

A review of the FINDS list, as provided by EDR, and dated 07/20/2015 has revealed that there are 2 FINDS sites within approximately 0.001 miles of the target property.

<u>Equal/Higher Elevation</u>	<u>Address</u>	<u>Direction / Distance</u>	<u>Map ID</u>	<u>Page</u>
<i>T-MOBILE WEST CORPOR</i>	<i>613 E COUNTY LINE RD</i>	<i>0 - 1/8 (0.000 mi.)</i>	<i>B3</i>	<i>8</i>
<i>SMOG AND TUNE</i>	<i>905 CALIMESA</i>	<i>0 - 1/8 (0.000 mi.)</i>	<i>B24</i>	<i>32</i>

Cortese: The sites for the list are designated by the State Water Resource Control Board (LUST), the Integrated Waste Board (SWF/LS), and the Department of Toxic Substances Control (Cal-Sites).

A review of the Cortese list, as provided by EDR, and dated 12/28/2015 has revealed that there is 1 Cortese site within approximately 0.5 miles of the target property.

<u>Lower Elevation</u>	<u>Address</u>	<u>Direction / Distance</u>	<u>Map ID</u>	<u>Page</u>
<i>HENRY N. WOCHHOLZ WW</i>		<i>W 1/4 - 1/2 (0.351 mi.)</i>	<i>50</i>	<i>76</i>

DRYCLEANERS: A list of drycleaner related facilities that have EPA ID numbers. These are facilities with certain SIC codes: power laundries, family and commercial; garment pressing and cleaners' agents; linen supply; coin-operated laundries and cleaning; drycleaning plants except rugs; carpet and upholstery cleaning; industrial launderers; laundry and garment services.

A review of the DRYCLEANERS list, as provided by EDR, and dated 08/10/2015 has revealed that there is 1 DRYCLEANERS site within approximately 0.25 miles of the target property.

<u>Equal/Higher Elevation</u>	<u>Address</u>	<u>Direction / Distance</u>	<u>Map ID</u>	<u>Page</u>
<i>PLAZA CLEANERS</i>	<i>34088 COUNTY LINE RD</i>	<i>E 0 - 1/8 (0.042 mi.)</i>	<i>B27</i>	<i>37</i>

## EXECUTIVE SUMMARY

EPA Id: CAL000146986

HAZNET: The data is extracted from the copies of hazardous waste manifests received each year by the DTSC. The annual volume of manifests is typically 700,000-1,000,000 annually, representing approximately 350,000-500,000 shipments. Data from non-California manifests & continuation sheets are not included at the present time. Data are from the manifests submitted without correction, and therefore many contain some invalid values for data elements such as generator ID, TSD ID, waste category, & disposal method. The source is the Department of Toxic Substance Control is the agency. This database begins with calendar year 1993.

A review of the HAZNET list, as provided by EDR, and dated 12/31/2014 has revealed that there are 8 HAZNET sites within approximately 0.001 miles of the target property.

<u>Equal/Higher Elevation</u>	<u>Address</u>	<u>Direction / Distance</u>	<u>Map ID</u>	<u>Page</u>
SOCO TEXACO #78 GEPaid: CAC002226697	33928 COUNTYLINE RD	0 - 1/8 (0.000 mi.)	A9	17
HENRY N WOCHHOLZ WAS GEPaid: CAL000300545	880 W COUNTY LINE	0 - 1/8 (0.000 mi.)	A11	19
SOCO PETROLIUM GEPaid: CAC002324081	33928 COUNTY LINE RD	0 - 1/8 (0.000 mi.)	A12	21
<b>OK SERVECE</b> GEPaid: CAL000322867	<b>33928 COUNTY LINE RD</b>	<b>0 - 1/8 (0.000 mi.)</b>	<b>A13</b>	<b>21</b>
WADDELL BROS. TRUST GEPaid: CAC000929456	905 CALIMESA	0 - 1/8 (0.000 mi.)	B15	27
WADDELL BROS. TRUST GEPaid: CAC001172312	905 CALIMESA BLVD	0 - 1/8 (0.000 mi.)	B16	28
WADDELL BROS TRUST GEPaid: CAL000213082	905 CALIMESA BLVD	0 - 1/8 (0.000 mi.)	B19	29
<b>UNOCAL SERVICE STATI</b> GEPaid: CAL000046576	<b>665 WEST COUNTY LINE</b>	<b>0 - 1/8 (0.000 mi.)</b>	<b>A21</b>	<b>29</b>

HIST CORTESE: The sites for the list are designated by the State Water Resource Control Board [LUST], the Integrated Waste Board [SWF/LS], and the Department of Toxic Substances Control [CALSTATES]. This listing is no longer updated by the state agency.

A review of the HIST CORTESE list, as provided by EDR, and dated 04/01/2001 has revealed that there are 4 HIST CORTESE sites within approximately 0.5 miles of the target property.

<u>Equal/Higher Elevation</u>	<u>Address</u>	<u>Direction / Distance</u>	<u>Map ID</u>	<u>Page</u>
<b>UNOCAL #5636</b> Reg Id: 083302518T	<b>665 COUNTY LINE</b>	<b>0 - 1/8 (0.000 mi.)</b>	<b>A4</b>	<b>11</b>
<b>CALIMESA SUNSHINE S.</b> Reg Id: 083302496T	<b>905</b>	<b>0 - 1/8 (0.000 mi.)</b>	<b>B14</b>	<b>24</b>
<b>FASTSTRIP FOOD STORE</b> Reg Id: 083602992T	<b>13710</b>	<b>NE 0 - 1/8 (0.095 mi.)</b>	<b>D40</b>	<b>61</b>
<u>Lower Elevation</u>	<u>Address</u>	<u>Direction / Distance</u>	<u>Map ID</u>	<u>Page</u>
<b>HENRY N. WOCHHOLZ WA</b>	<b>880 W COUNTY LINE RD</b>	<b>W 1/4 - 1/2 (0.411 mi.)</b>	<b>51</b>	<b>107</b>



## EXECUTIVE SUMMARY

Reg Id: 8 362222001

San Bern. Co. Permit: San Bernardino County Fire Department Hazardous Materials Division.

A review of the San Bern. Co. Permit list, as provided by EDR, and dated 12/14/2015 has revealed that there are 9 San Bern. Co. Permit sites within approximately 0.25 miles of the target property.

<u>Equal/Higher Elevation</u>	<u>Address</u>	<u>Direction / Distance</u>	<u>Map ID</u>	<u>Page</u>
<b>CALIMESA SOCO</b> Facility Status: ACTIVE Facility Id: FA0001740	<b>33928 COUNTY LINE RO</b>	<b>0 - 1/8 (0.000 mi.)</b>	<b>A8</b>	<b>13</b>
PLAZA CLEANERS Facility Status: ACTIVE Facility Id: FA0013074	34088 COUNTY LINE RD	E 0 - 1/8 (0.042 mi.)	B29	40
<b>COUNTY LINE CLEANERS</b> Facility Status: ACTIVE Facility Id: FA0002521	<b>34112 COUNTY LINE RD</b>	<b>E 0 - 1/8 (0.071 mi.)</b>	<b>C32</b>	<b>43</b>
<b>SAVE-A-LOT #5074</b> Facility Status: ACTIVE Facility Id: FA0014552	<b>13721 CALIMESA BLVD</b>	<b>NE 0 - 1/8 (0.084 mi.)</b>	<b>D35</b>	<b>53</b>
DINOSAUR TIRE AND RO Facility Status: ACTIVE Facility Id: FA0008940	13715 CALIMESA BLVD	NE 0 - 1/8 (0.091 mi.)	D38	56
<b>FASTSTRIP FOOD STORE</b> Facility Status: ACTIVE Facility Id: FA0003010	<b>13710</b>	<b>NE 0 - 1/8 (0.095 mi.)</b>	<b>D40</b>	<b>61</b>

<u>Lower Elevation</u>	<u>Address</u>	<u>Direction / Distance</u>	<u>Map ID</u>	<u>Page</u>
C & B CRUSHING INC Facility Status: ACTIVE Facility Status: INACTIVE Facility Id: FA0013221 Facility Id: FA0000236	13600 CALIMESA BLVD	N 1/8 - 1/4 (0.216 mi.)	F47	74
DON'S AUTO CARE Facility Status: INACTIVE Facility Id: FA0002781	13600 CALIMESA BLVD	N 1/8 - 1/4 (0.240 mi.)	F48	75
ACE MUFFLER & TIRE Facility Status: INACTIVE Facility Id: FA0000386	13600 CALIMESA BLVD	N 1/8 - 1/4 (0.240 mi.)	F49	75

Notify 65: Listings of all Proposition 65 incidents reported to counties by the State Water Resources Control Board and the Regional Water Quality Control Board. This database is no longer updated by the reporting agency.

A review of the Notify 65 list, as provided by EDR, and dated 09/10/2015 has revealed that there is 1 Notify 65 site within approximately 1 mile of the target property.

<u>Equal/Higher Elevation</u>	<u>Address</u>	<u>Direction / Distance</u>	<u>Map ID</u>	<u>Page</u>
<b>CALIMESA ARCO #1958</b>	<b>1216 CALIMESA BLVD.</b>	<b>SSE 1/2 - 1 (0.648 mi.)</b>	<b>52</b>	<b>110</b>

## EXECUTIVE SUMMARY

ECHO: ECHO provides integrated compliance and enforcement information for about 800,000 regulated facilities nationwide.

A review of the ECHO list, as provided by EDR, and dated 09/20/2015 has revealed that there are 2 ECHO sites within approximately 0.001 miles of the target property.

<u>Equal/Higher Elevation</u>	<u>Address</u>	<u>Direction / Distance</u>	<u>Map ID</u>	<u>Page</u>
<i>T-MOBILE WEST CORPOR</i>	<i>613 E COUNTY LINE RD</i>	<i>0 - 1/8 (0.000 mi.)</i>	<i>B3</i>	<i>8</i>
<i>SMOG AND TUNE</i>	<i>905 CALIMESA</i>	<i>0 - 1/8 (0.000 mi.)</i>	<i>B24</i>	<i>32</i>

### EDR HIGH RISK HISTORICAL RECORDS

#### ***EDR Exclusive Records***

EDR Hist Auto: EDR has searched selected national collections of business directories and has collected listings of potential gas station/filling station/service station sites that were available to EDR researchers. EDR's review was limited to those categories of sources that might, in EDR's opinion, include gas station/filling station/service station establishments. The categories reviewed included, but were not limited to gas, gas station, gasoline station, filling station, auto, automobile repair, auto service station, service station, etc. This database falls within a category of information EDR classifies as "High Risk Historical Records", or HRHR. EDR's HRHR effort presents unique and sometimes proprietary data about past sites and operations that typically create environmental concerns, but may not show up in current government records searches.

A review of the EDR Hist Auto list, as provided by EDR, has revealed that there are 3 EDR Hist Auto sites within approximately 0.125 miles of the target property.

<u>Equal/Higher Elevation</u>	<u>Address</u>	<u>Direction / Distance</u>	<u>Map ID</u>	<u>Page</u>
Not reported	625 W COUNTY LINE RD	0 - 1/8 (0.000 mi.)	B7	12
Not reported	941 CALIMESA BLVD	ESE 0 - 1/8 (0.071 mi.)	31	42
Not reported	13715 CALIMESA BLVD	NE 0 - 1/8 (0.091 mi.)	D37	56

EDR Hist Cleaner: EDR has searched selected national collections of business directories and has collected listings of potential dry cleaner sites that were available to EDR researchers. EDR's review was limited to those categories of sources that might, in EDR's opinion, include dry cleaning establishments. The categories reviewed included, but were not limited to dry cleaners, cleaners, laundry, laundromat, cleaning/laundry, wash & dry etc. This database falls within a category of information EDR classifies as "High Risk Historical Records", or HRHR. EDR's HRHR effort presents unique and sometimes proprietary data about past sites and operations that typically create environmental concerns, but may not show up in current government records searches.

A review of the EDR Hist Cleaner list, as provided by EDR, has revealed that there are 3 EDR Hist Cleaner sites within approximately 0.125 miles of the target property.

<u>Equal/Higher Elevation</u>	<u>Address</u>	<u>Direction / Distance</u>	<u>Map ID</u>	<u>Page</u>
Not reported	34088 COUNTY LINE R	E 0 - 1/8 (0.042 mi.)	B28	40
Not reported	34092 COUNTY LINE R	E 0 - 1/8 (0.045 mi.)	B30	41
Not reported	34112 COUNTY LINE R	E 0 - 1/8 (0.071 mi.)	C33	49



# EXECUTIVE SUMMARY

## EDR RECOVERED GOVERNMENT ARCHIVES

### ***Exclusive Recovered Govt. Archives***

RGA LUST: The EDR Recovered Government Archive Leaking Underground Storage Tank database provides a list of LUST incidents derived from historical databases and includes many records that no longer appear in current government lists. Compiled from Records formerly available from the State Water Resources Control Board in California.

A review of the RGA LUST list, as provided by EDR, has revealed that there are 9 RGA LUST sites within approximately 0.001 miles of the target property.

<u>Equal/Higher Elevation</u>	<u>Address</u>	<u>Direction / Distance</u>	<u>Map ID</u>	<u>Page</u>
UNOCAL SERVICE STATI	655 COUNTY LINE ROAD	0 - 1/8 (0.000 mi.)	A1	8
UNOCAL SERVICE STATI	655 COUNTY LINE ROAD	0 - 1/8 (0.000 mi.)	A5	12
UNOCAL SERVICE STATI	655 COUNTY LINE ROAD	0 - 1/8 (0.000 mi.)	A6	12
CALIMESA SUNSHINE S.	905 CALIMESA BOULEVA	0 - 1/8 (0.000 mi.)	B17	28
CALIMESA SUNSHINE S.	905 CALIMESA BLVD	0 - 1/8 (0.000 mi.)	B18	28
CALIMESA GAS STATION	905 CALIMESA BLVD	0 - 1/8 (0.000 mi.)	B20	29
UNOCAL #5636	665 W COUNTY LINE RO	0 - 1/8 (0.000 mi.)	A22	31
UNOCAL #5636	665 COUNTY LINE ROAD	0 - 1/8 (0.000 mi.)	A23	31
UNOCAL SERVICE STATI	665 COUNTY LINE ROAD	0 - 1/8 (0.000 mi.)	A25	35

## EXECUTIVE SUMMARY

Due to poor or inadequate address information, the following sites were not mapped. Count: 9 records.

<u>Site Name</u>	<u>Database(s)</u>
CALIMESA SO CO	LUST, HIST CORTESE CDL CDL CDL CDL SLIC
REDLANDS AIRPORT	ENVIROSTOR, SCH
REDLANDS COMMUNITY DAY SCHOOL	ENVIROSTOR, SCH
FIFTH STREET/GLEN RD ELEMENTARY SC	ENVIROSTOR, SCH
YUCAIPA EARLY EDUCATION CENTER	



# OVERVIEW MAP - 4566241.2S

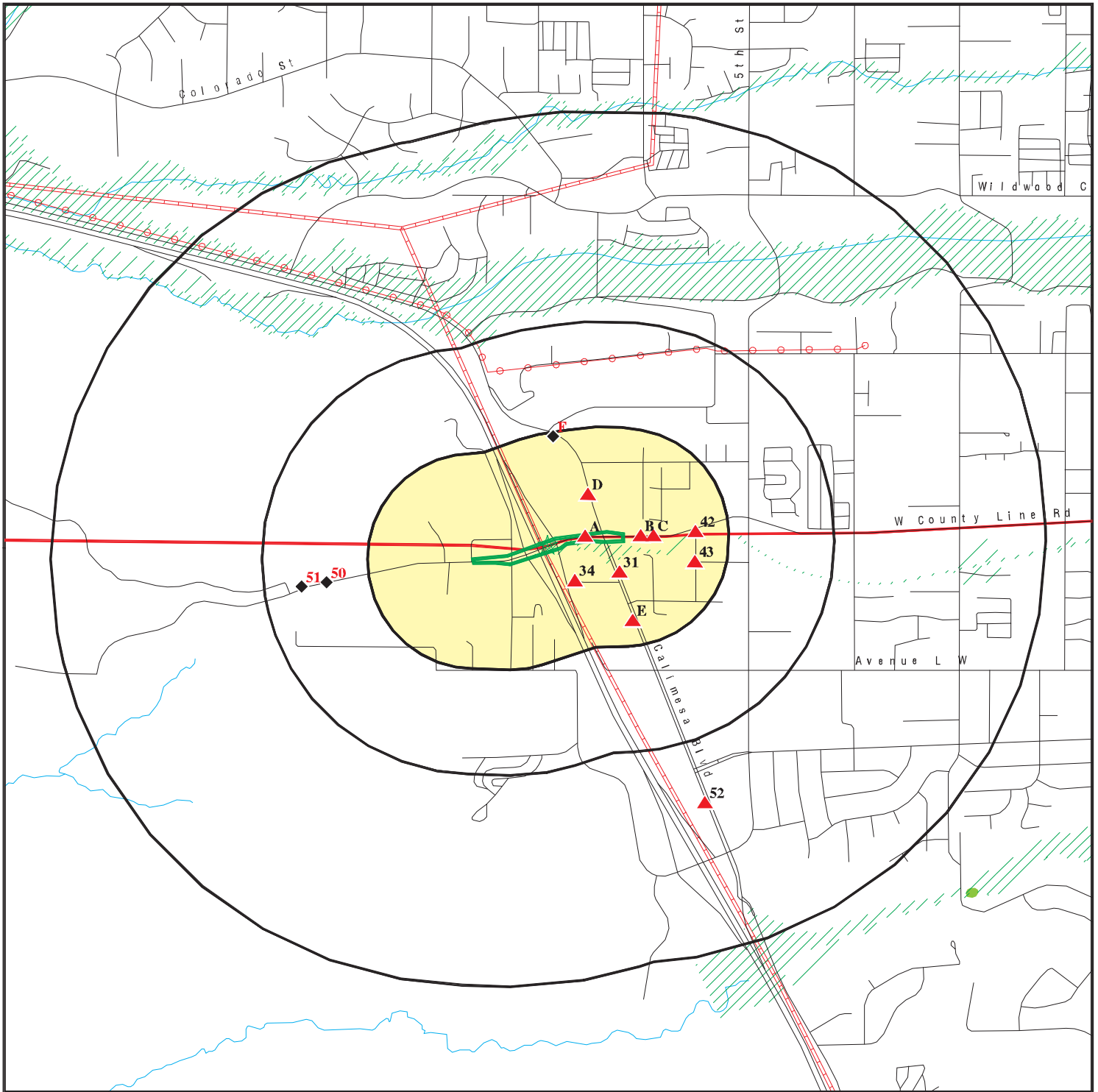

Target Property

Sites at elevations higher than or equal to the target property

Sites at elevations lower than the target property

Manufactured Gas Plants

National Priority List Sites

Dept. Defense Sites

Indian Reservations BIA

County Boundary

Power transmission lines

Pipelines

100-year flood zone

500-year flood zone

National Wetland Inventory

State Wetlands

Areas of Concern







This report includes Interactive Map Layers to display and/or hide map information. The legend includes only those icons for the default map view.

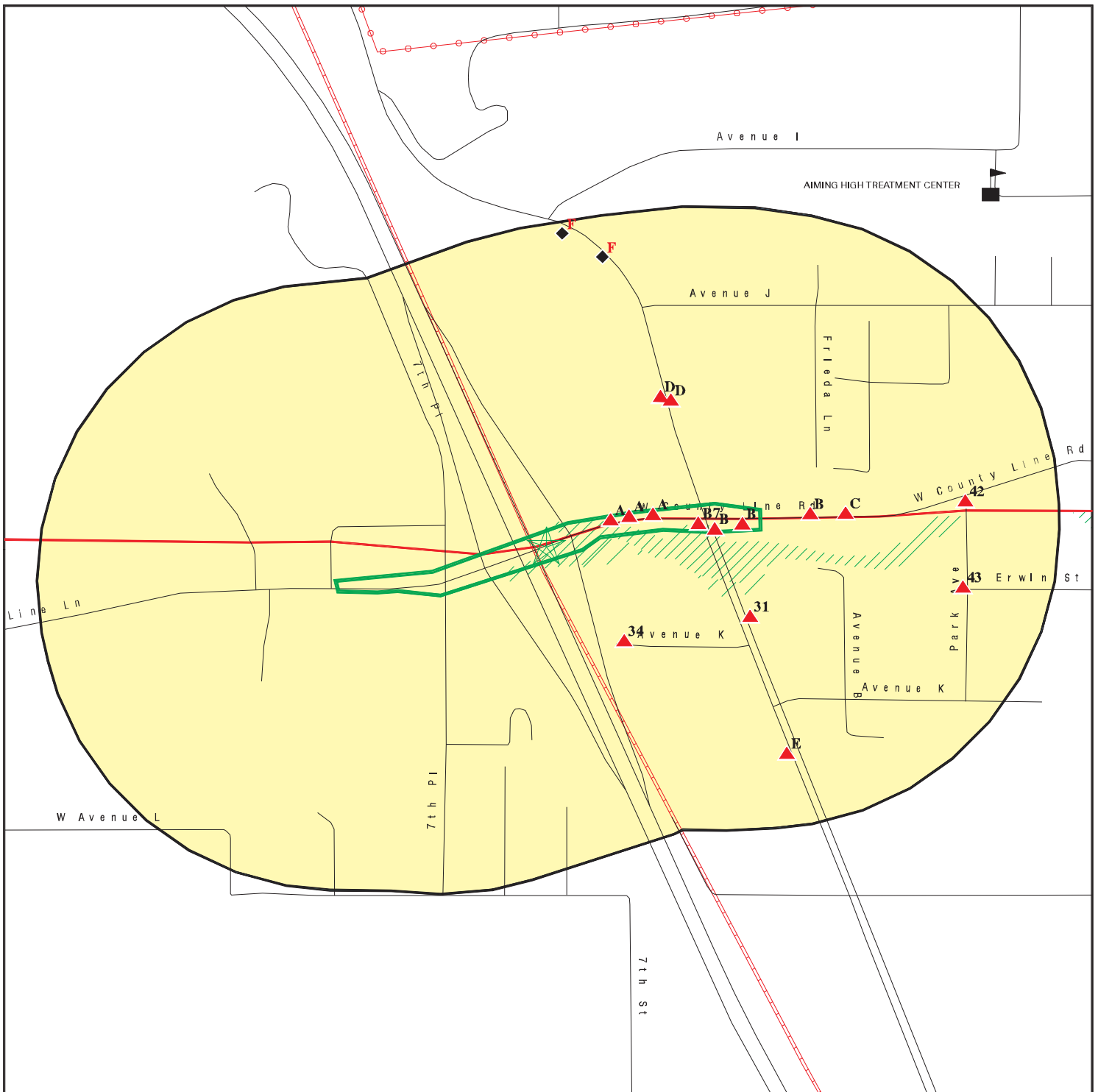





SITE NAME: County Line Road/Calimesa Boulevard Roundabout Im  
 ADDRESS: County Line/Calimesa Boulevard  
 Calimesa CA 92320  
 LAT/LONG: 34.003672 / 117.064549

CLIENT: LOR Geotechnical Group, Inc.  
 CONTACT: Kevin Osmun  
 INQUIRY #: 4566241.2s  
 DATE: March 16, 2016 5:47 pm

# DETAIL MAP - 4566241.2S



-  Target Property
-  Sites at elevations higher than or equal to the target property
-  Sites at elevations lower than the target property
-  Manufactured Gas Plants
-  Sensitive Receptors
-  National Priority List Sites
-  Dept. Defense Sites

-  Indian Reservations BIA
-  County Boundary
-  Power transmission lines
-  Pipelines
-  100-year flood zone
-  500-year flood zone
-  Areas of Concern



This report includes Interactive Map Layers to display and/or hide map information. The legend includes only those icons for the default map view.

SITE NAME: County Line Road/Calimesa Boulevard Roundabout Im  
 ADDRESS: County Line/Calimesa Boulevard  
 Calimesa CA 92320  
 LAT/LONG: 34.003672 / 117.064549

CLIENT: LOR Geotechnical Group, Inc.  
 CONTACT: Kevin Osmun  
 INQUIRY #: 4566241.2s  
 DATE: March 16, 2016 5:48 pm



## MAP FINDINGS SUMMARY

Database	Search Distance (Miles)	Target Property	< 1/8	1/8 - 1/4	1/4 - 1/2	1/2 - 1	> 1	Total Plotted
<b>STANDARD ENVIRONMENTAL RECORDS</b>								
<b><i>Federal NPL site list</i></b>								
NPL	1.000		0	0	0	0	NR	0
Proposed NPL	1.000		0	0	0	0	NR	0
NPL LIENS	0.001		0	NR	NR	NR	NR	0
<b><i>Federal Delisted NPL site list</i></b>								
Delisted NPL	1.000		0	0	0	0	NR	0
<b><i>Federal CERCLIS list</i></b>								
FEDERAL FACILITY	0.500		0	0	0	NR	NR	0
CERCLIS	0.500		0	0	0	NR	NR	0
<b><i>Federal CERCLIS NFRAP site list</i></b>								
CERCLIS-NFRAP	0.500		0	0	0	NR	NR	0
<b><i>Federal RCRA CORRACTS facilities list</i></b>								
CORRACTS	1.000		0	0	0	0	NR	0
<b><i>Federal RCRA non-CORRACTS TSD facilities list</i></b>								
RCRA-TSDF	0.500		0	0	0	NR	NR	0
<b><i>Federal RCRA generators list</i></b>								
RCRA-LQG	0.250		0	0	NR	NR	NR	0
RCRA-SQG	0.250		4	0	NR	NR	NR	4
RCRA-CESQG	0.250		0	0	NR	NR	NR	0
<b><i>Federal institutional controls / engineering controls registries</i></b>								
LUCIS	0.500		0	0	0	NR	NR	0
US ENG CONTROLS	0.500		0	0	0	NR	NR	0
US INST CONTROL	0.500		0	0	0	NR	NR	0
<b><i>Federal ERNS list</i></b>								
ERNS	0.001		0	NR	NR	NR	NR	0
<b><i>State- and tribal - equivalent NPL RESPONSE</i></b>								
RESPONSE	1.000		0	0	0	0	NR	0
<b><i>State- and tribal - equivalent CERCLIS ENVIROSTOR</i></b>								
ENVIROSTOR	1.000		0	0	0	0	NR	0
<b><i>State and tribal landfill and/or solid waste disposal site lists</i></b>								
SWF/LF	0.500		0	0	0	NR	NR	0
<b><i>State and tribal leaking storage tank lists</i></b>								
LUST	0.500		6	0	0	NR	NR	6

## MAP FINDINGS SUMMARY

Database	Search Distance (Miles)	Target Property	< 1/8	1/8 - 1/4	1/4 - 1/2	1/2 - 1	> 1	Total Plotted
INDIAN LUST	0.500		0	0	0	NR	NR	0
SLIC	0.500		0	0	0	NR	NR	0
<b>State and tribal registered storage tank lists</b>								
FEMA UST	0.250		0	0	NR	NR	NR	0
UST	0.250		0	1	NR	NR	NR	1
AST	0.250		0	0	NR	NR	NR	0
INDIAN UST	0.250		0	0	NR	NR	NR	0
<b>State and tribal voluntary cleanup sites</b>								
VCP	0.500		0	0	0	NR	NR	0
INDIAN VCP	0.500		0	0	0	NR	NR	0
<b>State and tribal Brownfields sites</b>								
BROWNFIELDS	0.500		0	0	0	NR	NR	0
<b>ADDITIONAL ENVIRONMENTAL RECORDS</b>								
<b>Local Brownfield lists</b>								
US BROWNFIELDS	0.500		0	0	0	NR	NR	0
<b>Local Lists of Landfill / Solid Waste Disposal Sites</b>								
WMUDS/SWAT	0.500		0	0	0	NR	NR	0
SWRCY	0.500		0	0	0	NR	NR	0
HAULERS	0.001		0	NR	NR	NR	NR	0
INDIAN ODI	0.500		0	0	0	NR	NR	0
ODI	0.500		0	0	0	NR	NR	0
DEBRIS REGION 9	0.500		0	0	0	NR	NR	0
<b>Local Lists of Hazardous waste / Contaminated Sites</b>								
US HIST CDL	0.001		0	NR	NR	NR	NR	0
HIST Cal-Sites	1.000		0	0	0	0	NR	0
SCH	0.250		0	0	NR	NR	NR	0
CDL	0.001		1	NR	NR	NR	NR	1
Toxic Pits	1.000		0	0	0	0	NR	0
US CDL	0.001		0	NR	NR	NR	NR	0
<b>Local Lists of Registered Storage Tanks</b>								
SWEEPS UST	0.250		3	2	NR	NR	NR	5
HIST UST	0.250		4	2	NR	NR	NR	6
CA FID UST	0.250		0	0	NR	NR	NR	0
<b>Local Land Records</b>								
LIENS	0.001		0	NR	NR	NR	NR	0
LIENS 2	0.001		0	NR	NR	NR	NR	0
DEED	0.500		0	0	0	NR	NR	0
<b>Records of Emergency Release Reports</b>								
HMIRS	0.001		0	NR	NR	NR	NR	0



## MAP FINDINGS SUMMARY

Database	Search Distance (Miles)	Target Property	< 1/8	1/8 - 1/4	1/4 - 1/2	1/2 - 1	> 1	Total Plotted
CHMIRS	0.001		1	NR	NR	NR	NR	1
LDS	0.001		0	NR	NR	NR	NR	0
MCS	0.001		0	NR	NR	NR	NR	0
SPILLS 90	0.001		0	NR	NR	NR	NR	0
<b>Other Ascertainable Records</b>								
RCRA NonGen / NLR	0.250		0	1	NR	NR	NR	1
FUDS	1.000		0	0	0	0	NR	0
DOD	1.000		0	0	0	0	NR	0
SCRD DRYCLEANERS	0.500		0	0	0	NR	NR	0
US FIN ASSUR	0.001		0	NR	NR	NR	NR	0
EPA WATCH LIST	0.001		0	NR	NR	NR	NR	0
2020 COR ACTION	0.250		0	0	NR	NR	NR	0
TSCA	0.001		0	NR	NR	NR	NR	0
TRIS	0.001		0	NR	NR	NR	NR	0
SSTS	0.001		0	NR	NR	NR	NR	0
ROD	1.000		0	0	0	0	NR	0
RMP	0.001		0	NR	NR	NR	NR	0
RAATS	0.001		0	NR	NR	NR	NR	0
PRP	0.001		0	NR	NR	NR	NR	0
PADS	0.001		0	NR	NR	NR	NR	0
ICIS	0.001		0	NR	NR	NR	NR	0
FTTS	0.001		0	NR	NR	NR	NR	0
MLTS	0.001		0	NR	NR	NR	NR	0
COAL ASH DOE	0.001		0	NR	NR	NR	NR	0
COAL ASH EPA	0.500		0	0	0	NR	NR	0
PCB TRANSFORMER	0.001		0	NR	NR	NR	NR	0
RADINFO	0.001		0	NR	NR	NR	NR	0
HIST FTTS	0.001		0	NR	NR	NR	NR	0
DOT OPS	0.001		0	NR	NR	NR	NR	0
CONSENT	1.000		0	0	0	0	NR	0
INDIAN RESERV	0.001		0	NR	NR	NR	NR	0
FUSRAP	1.000		0	0	0	0	NR	0
UMTRA	0.500		0	0	0	NR	NR	0
LEAD SMELTERS	0.001		0	NR	NR	NR	NR	0
US AIRS	0.001		0	NR	NR	NR	NR	0
US MINES	0.250		0	0	NR	NR	NR	0
FINDS	0.001		2	NR	NR	NR	NR	2
CA BOND EXP. PLAN	1.000		0	0	0	0	NR	0
Cortese	0.500		0	0	1	NR	NR	1
CUPA Listings	0.250		0	0	NR	NR	NR	0
DRYCLEANERS	0.250		1	0	NR	NR	NR	1
EMI	0.001		0	NR	NR	NR	NR	0
ENF	0.001		0	NR	NR	NR	NR	0
Financial Assurance	0.001		0	NR	NR	NR	NR	0
HAZNET	0.001		8	NR	NR	NR	NR	8
HIST CORTESE	0.500		3	0	1	NR	NR	4
HWP	1.000		0	0	0	0	NR	0
HWT	0.250		0	0	NR	NR	NR	0
MINES	0.001		0	NR	NR	NR	NR	0
MWMP	0.250		0	0	NR	NR	NR	0







Map ID  
Direction  
Distance  
Elevation

MAP FINDINGS

Site

Database(s)

EDR ID Number  
EPA ID Number

**T-MOBILE WEST CORPORATION IE04533A (Continued)**

**1016784154**

Soboba Band of Luiseno Indians, California - 16.3 mile(s), Morongo  
Band of Mission Indians, California (previously listed as the Morongo  
Band of Cahuilla Mission Indians of the Morongo Reservation) - 16.6  
mile(s), Soboba Band of Luiseno Indians, California - 18.5 mile(s),  
Agua Caliente Band of Cahuilla Indians of the Agua Caliente Indian  
Reservation, California - 22.8 mile(s)

Derived Huc: 18070203  
Derived WBD: Not reported  
Derived STCT FPS: 06065  
Derived Zip: 92320  
Derived CD113: 36  
Derived CB2010: 060650438022003  
Percent Minority: 36.211  
Pop Den: 1716.07  
Major Flag: Not reported  
Active Flag: Not reported  
MYRTK Universe: NNN  
Inspection Count: 0  
Date Last Inspection: Not reported  
Days Last Inspection: Not reported  
Informal Count: 0  
Date Last Informal Action: Not reported  
Formal Action Count: 0  
Date Last Formal Action: Not reported  
Total Penalties: 0  
Penalty Count: Not reported  
Date Last Penalty: Not reported  
Last Penalty Amount: Not reported  
QTRS in NC: Not reported  
Programs in SNC: 0  
Curr Compliance Status: Not reported  
Curr SNC Flag: N  
3yr Compliance Status: Not reported  
AFS Flag: N  
NPDES Flag: N  
SDWIS Flag: N  
RCRA Flag: N  
TRI Flag: N  
GHG Flag: N  
AFS IDS: Not reported  
CAA Permit Types: Not reported  
CAA NAICS: Not reported  
CAA SICS: Not reported  
CAA Evaluation Count: Not reported  
CAA Days Last Evaluation: Not reported  
CAA Informal Count: Not reported  
CAA Formal Action Count: Not reported  
CAA Date Last Formal Action: Not reported  
CAA Penalties: Not reported  
CAA Last Penalty Date: Not reported  
CAA Last Penalty Amount: Not reported  
CAA Qtrs in NC: Not reported  
CAA Curr Compliance Status: Not reported  
CAA Curr HPV Flag: N  
CAA 3yr Compl Qtrs Status: Not reported  
NPDES IDS: Not reported  
CWA Permit Types: Not reported



Map ID  
Direction  
Distance  
Elevation

MAP FINDINGS

Site

Database(s)

EDR ID Number  
EPA ID Number

**T-MOBILE WEST CORPORATION IE04533A (Continued)**

**1016784154**

CWA Compliance Tracking:	Not reported
CWA NAICS:	Not reported
CWA SICS:	Not reported
CWA Inspection Count:	Not reported
CWA Days Last Inspection:	Not reported
CWA Informal Count:	Not reported
CWA Formal Action Count:	Not reported
CWA Date Last Formal Action:	Not reported
CWA Penalties:	Not reported
CWA Last Penalty Date:	Not reported
CWA Last Penalty Amount:	Not reported
CWA Qtrs in NC:	Not reported
CWA Curr Compliance Status:	Not reported
CWA Curr SNC Flag:	N
CWA 13QTRS Compl Status:	Not reported
CWA 13QTRS EFFLNT Exceedances:	Not reported
CWA 3tr QNCR Codes:	Not reported
RCRA IDS:	Not reported
RCRA Permit Types:	Not reported
RCRA NAICS:	Not reported
RCRA Inspection Count:	Not reported
RCRA Days Last Evaluation:	Not reported
RCRA Informal Count:	Not reported
RCRA Formal Action Count:	Not reported
RCRA Date Last Formal Action:	Not reported
RCRA Penalties:	Not reported
RCRA Last Penalty Date:	Not reported
RCRA Last Penalty Amount:	Not reported
RCRA QTRS in NC:	Not reported
RCRA Curr Compliance Status:	Not reported
RCRA Curr SNC Flag:	N
RCRA 3yr Compl Qtrs Status:	Not reported
SDWA IDS:	Not reported
SDWA System Types:	Not reported
SDWA Informal Count:	Not reported
SDWA Formal Action Count:	Not reported
SDWA Curr Compliance Status:	Not reported
SDWA Curr SNC Flag:	N
TRI IDS:	Not reported
TRI Releases Transfers:	Not reported
TRI on Site Releases:	Not reported
Tri off Site Transfers:	Not reported
TRI Reporter in Past:	Not reported
FEC Case IDS:	Not reported
FEC Number of Cases:	Not reported
FEC Last Case Date:	Not reported
FEC Total Penalties:	Not reported
GHG IDS:	Not reported
GHG CO2 Release:	Not reported
DFR URL:	<a href="http://echo.epa.gov/detailed_facility_report?fid=110058251966">http://echo.epa.gov/detailed_facility_report?fid=110058251966</a>
Facility SIC Codes:	Not reported
Facility NAICS Codes:	Not reported
Facility Date Last Inspection EPA:	Not reported
Facility Date Last Inspection State:	Not reported
Facility Date Last Formal ACT EPA:	Not reported
Facility Date Last Formal ACT ST:	Not reported
Facility Date Last Informal ACT EPA:	Not reported

Map ID  
 Direction  
 Distance  
 Elevation

MAP FINDINGS

Site

Database(s)

EDR ID Number  
 EPA ID Number

**T-MOBILE WEST CORPORATION IE04533A (Continued)**

**1016784154**

Facility Date Last Informal ACT ST: Not reported  
 Facility Federal Agency: Not reported  
 TRI Reporter: Not reported  
 Facility IMP Water Flag: Not reported

**A4**  
 < 1/8  
 1 ft.

**UNOCAL #5636**  
**665 COUNTY LINE**  
**CALIMESA, CA 92320**

**LUST** **S103943658**  
**HIST CORTESE** **N/A**

**Site 2 of 15 in cluster A**

**Relative:**  
**Higher**

LUST REG 8:

**Actual:**  
**2383 ft.**

Region:	8
County:	Riverside
Regional Board:	Santa Ana Region
Facility Status:	Case Closed
Case Number:	083302518T
Local Case Num:	Not reported
Case Type:	Soil only
Substance:	Gasoline
Qty Leaked:	Not reported
Abate Method:	Excavate and Dispose - remove contaminated soil and dispose in approved site
Cross Street:	CALIMESA
Enf Type:	CLOS
Funding:	Not reported
How Discovered:	Tank Closure
How Stopped:	Not reported
Leak Cause:	UNK
Leak Source:	Piping
Global ID:	T0606500389
How Stopped Date:	6/28/1994
Enter Date:	8/31/1994
Date Confirmation of Leak Began:	Not reported
Date Preliminary Assessment Began:	6/28/1994
Discover Date:	6/28/1994
Enforcement Date:	Not reported
Close Date:	1/26/1995
Date Prelim Assessment Workplan Submitted:	Not reported
Date Pollution Characterization Began:	Not reported
Date Remediation Plan Submitted:	Not reported
Date Remedial Action Underway:	Not reported
Date Post Remedial Action Monitoring:	Not reported
Enter Date:	8/31/1994
GW Qualifies:	Not reported
Soil Qualifies:	Not reported
Operator:	Not reported
Facility Contact:	Not reported
Interim:	Not reported
Oversite Program:	LUST
Latitude:	34.004724
Longitude:	-117.053763
MTBE Date:	Not reported
Max MTBE GW:	Not reported
MTBE Concentration:	0
Max MTBE Soil:	Not reported
MTBE Fuel:	1
MTBE Tested:	Site NOT Tested for MTBE.Includes Unknown and Not Analyzed.



Map ID  
 Direction  
 Distance  
 Elevation

MAP FINDINGS

Site

Database(s)

EDR ID Number  
 EPA ID Number

**UNOCAL #5636 (Continued)**

**S103943658**

MTBE Class:	*
Staff:	NOM
Staff Initials:	UNK
Lead Agency:	Local Agency
Local Agency:	33000L
Hydr Basin #:	UPPER SANTA ANA VALL
Beneficial:	Not reported
Priority:	Not reported
Cleanup Fund Id:	Not reported
Work Suspended:	Not reported
Summary:	Not reported

**HIST CORTESE:**

Region:	CORTESE
Facility County Code:	33
Reg By:	LTNKA
Reg Id:	083302518T

<b>A5</b> < 1/8 1 ft.	<b>UNOCAL SERVICE STATION #</b> <b>655 COUNTY LINE ROAD, WEST</b> <b>CALIMESA, CA</b>	<b>RGA LUST</b>	<b>S114713430</b> <b>N/A</b>
-----------------------------	---	-----------------	---------------------------------

**Site 3 of 15 in cluster A**

**Relative: Higher** RGA LUST: 1994 UNOCAL SERVICE STATION # 655 COUNTY LINE ROAD, WEST

**Actual: 2385 ft.**

<b>A6</b> < 1/8 1 ft.	<b>UNOCAL SERVICE STATION #5636</b> <b>655 COUNTY LINE ROAD, WE</b> <b>CALIMESA, CA</b>	<b>RGA LUST</b>	<b>S114713343</b> <b>N/A</b>
-----------------------------	---	-----------------	---------------------------------

**Site 4 of 15 in cluster A**

**Relative: Higher** RGA LUST: 1995 UNOCAL SERVICE STATION #5636 655 COUNTY LINE ROAD, WE

**Actual: 2385 ft.**

<b>B7</b> < 1/8 1 ft.	<b>625 W COUNTY LINE RD</b> <b>CALIMESA, CA 92320</b>	<b>EDR Hist Auto</b>	<b>1015582074</b> <b>N/A</b>
-----------------------------	--	----------------------	---------------------------------

**Site 3 of 15 in cluster B**

**Relative: Higher** EDR Historical Auto Stations:

Name:	TROYCES AUTOMACHINE SHOP
Year:	2001
Address:	625 W COUNTY LINE RD
Name:	TROYCES AUTOMACHINE SHOP
Year:	2002
Address:	625 W COUNTY LINE RD
Name:	TROYCES AUTOMOTIVE MACHINE SHOP
Year:	2005
Address:	625 W COUNTY LINE RD

**Actual: 2390 ft.**

Map ID  
Direction  
Distance  
Elevation

MAP FINDINGS

Site

Database(s)

EDR ID Number  
EPA ID Number

(Continued)

1015582074

Name: TROYCES AUTOMOTIVE MACHINE SHOP  
Year: 2006  
Address: 625 W COUNTY LINE RD

Name: TROYCES AUTOMOTIVE MACHINE SHOP  
Year: 2007  
Address: 625 W COUNTY LINE RD

Name: TROYCES AUTOMOTIVE MACHINE SHOP  
Year: 2008  
Address: 625 W COUNTY LINE RD

Name: TROYCES AUTOMOTIVE MACHINE SP  
Year: 2009  
Address: 625 W COUNTY LINE RD

Name: TROYCES AUTOMOTIVE MACHINE  
Year: 2010  
Address: 625 W COUNTY LINE RD

Name: TROYCES AUTOMOTIVE MACHINE SHOP  
Year: 2011  
Address: 625 W COUNTY LINE RD

Name: TROYCES AUTOMOTIVE MACHINE SHOP  
Year: 2012  
Address: 625 W COUNTY LINE RD

A8

CALIMESA SOCO  
33928 COUNTY LINE ROAD  
YUCAIPA, CA 92399

LUST  
SWEEPS UST  
San Bern. Co. Permit

U003784889  
N/A

< 1/8  
1 ft.

Site 5 of 15 in cluster A

Relative:  
Higher

LUST:

Actual:  
2387 ft.

Region: STATE  
Global Id: T0607100523  
Latitude: 34.004698807  
Longitude: -117.0643474  
Case Type: LUST Cleanup Site  
Status: Completed - Case Closed  
Status Date: 12/23/2009  
Lead Agency: SAN BERNARDINO COUNTY  
Case Worker: JC  
Local Agency: SAN BERNARDINO COUNTY  
RB Case Number: 083603312T  
LOC Case Number: 98082  
File Location: Local Agency  
Potential Media Affect: Soil  
Potential Contaminants of Concern: Gasoline, MTBE / TBA / Other Fuel Oxygenates  
Site History: Not reported

Click here to access the California GeoTracker records for this facility:

Contact:

Global Id: T0607100523  
Contact Type: Local Agency Caseworker  
Contact Name: JACKSON CRUTSINGER



Map ID  
Direction  
Distance  
Elevation

MAP FINDINGS

Site

Database(s)

EDR ID Number  
EPA ID Number

**CALIMESA SOCO (Continued)**

**U003784889**

Organization Name: SAN BERNARDINO COUNTY  
Address: 620 SOUTH E STREET  
City: SAN BERNARDINO  
Email: jcrutsinger@sbcfire.org  
Phone Number: Not reported

Global Id: T0607100523  
Contact Type: Regional Board Caseworker  
Contact Name: CARL BERNHARDT  
Organization Name: SANTA ANA RWQCB (REGION 8)  
Address: 3737 MAIN STREET, SUITE 500  
City: RIVERSIDE  
Email: cbernhardt@waterboards.ca.gov  
Phone Number: 9517824495

Status History:

Global Id: T0607100523  
Status: Completed - Case Closed  
Status Date: 12/23/2009

Global Id: T0607100523  
Status: Open - Case Begin Date  
Status Date: 08/06/1998

Global Id: T0607100523  
Status: Open - Remediation  
Status Date: 08/04/2009

Global Id: T0607100523  
Status: Open - Site Assessment  
Status Date: 12/15/1998

Global Id: T0607100523  
Status: Open - Site Assessment  
Status Date: 11/16/2006

Regulatory Activities:

Global Id: T0607100523  
Action Type: ENFORCEMENT  
Date: 12/23/2009  
Action: Closure/No Further Action Letter

Global Id: T0607100523  
Action Type: RESPONSE  
Date: 04/30/2009  
Action: Clean Up Fund - 5-Year Review Summary

Global Id: T0607100523  
Action Type: RESPONSE  
Date: 03/03/2008  
Action: Clean Up Fund - 5-Year Review Summary

Global Id: T0607100523  
Action Type: ENFORCEMENT  
Date: 05/12/2009  
Action: Notification - Fee Title Owners Notice

Map ID  
Direction  
Distance  
Elevation

MAP FINDINGS

Site

Database(s)

EDR ID Number  
EPA ID Number

**CALIMESA SOCO (Continued)**

**U003784889**

Global Id: T0607100523  
Action Type: RESPONSE  
Date: 10/19/2009  
Action: Other Report / Document

Global Id: T0607100523  
Action Type: ENFORCEMENT  
Date: 12/23/2009  
Action: Closure/No Further Action Letter

Global Id: T0607100523  
Action Type: Other  
Date: 08/06/1998  
Action: Leak Discovery

Global Id: T0607100523  
Action Type: Other  
Date: 11/19/1998  
Action: Leak Reported

Global Id: T0607100523  
Action Type: RESPONSE  
Date: 10/19/2009  
Action: Other Report / Document

Global Id: T0607100523  
Action Type: REMEDIATION  
Date: 05/16/2003  
Action: Soil Vapor Extraction (SVE)

**SWEEPS UST:**

Status: Active  
Comp Number: 11306  
Number: 1  
Board Of Equalization: 44-020323  
Referral Date: 07-28-92  
Action Date: 07-28-92  
Created Date: 09-26-88  
Owner Tank Id: Not reported  
SWRCB Tank Id: 36-000-011306-000001  
Tank Status: A  
Capacity: 1  
Active Date: 09-26-88  
Tank Use: UNKNOWN  
STG: P  
Content: UNKNOWN  
Number Of Tanks: 4

Status: Active  
Comp Number: 11306  
Number: 1  
Board Of Equalization: 44-020323  
Referral Date: 07-28-92  
Action Date: 07-28-92  
Created Date: 09-26-88  
Owner Tank Id: Not reported



Map ID  
Direction  
Distance  
Elevation

MAP FINDINGS

Site

Database(s)

EDR ID Number  
EPA ID Number

**CALIMESA SOCO (Continued)**

**U003784889**

SWRCB Tank Id: 36-000-011306-000002  
Tank Status: A  
Capacity: 1  
Active Date: 09-26-88  
Tank Use: UNKNOWN  
STG: P  
Content: UNKNOWN  
Number Of Tanks: Not reported

Status: Active  
Comp Number: 11306  
Number: 1  
Board Of Equalization: 44-020323  
Referral Date: 07-28-92  
Action Date: 07-28-92  
Created Date: 09-26-88  
Owner Tank Id: Not reported  
SWRCB Tank Id: 36-000-011306-000003  
Tank Status: A  
Capacity: 1  
Active Date: 09-26-88  
Tank Use: UNKNOWN  
STG: P  
Content: UNKNOWN  
Number Of Tanks: Not reported

Status: Active  
Comp Number: 11306  
Number: 1  
Board Of Equalization: 44-020323  
Referral Date: 07-28-92  
Action Date: 07-28-92  
Created Date: 09-26-88  
Owner Tank Id: Not reported  
SWRCB Tank Id: 36-000-011306-000004  
Tank Status: A  
Capacity: 1  
Active Date: 09-26-88  
Tank Use: UNKNOWN  
STG: P  
Content: UNKNOWN  
Number Of Tanks: Not reported

San Bern. Co. Permit:

Region: SAN BERNARDINO  
Facility ID: FA0001740  
Owner: THE SOCO GROUP  
Permit Number: PT0002894  
Permit Category: HAZMAT HANDLER - UST ONLY  
Facility Status: ACTIVE  
Expiration Date: 10/31/2016

Region: SAN BERNARDINO  
Facility ID: FA0001740  
Owner: THE SOCO GROUP  
Permit Number: PT0024438  
Permit Category: WASTE INCIDENTAL UST OPERATION ONLY

Map ID  
Direction  
Distance  
Elevation

MAP FINDINGS

Site

Database(s)

EDR ID Number  
EPA ID Number

**CALIMESA SOCO (Continued)**

**U003784889**

Facility Status: ACTIVE  
Expiration Date: 10/31/2016

Region: SAN BERNARDINO  
Facility ID: FA0001740  
Owner: THE SOCO GROUP  
Permit Number: PT0016021  
Permit Category: UST OWNERSHIP/OPERATING PERMIT (PER UST)  
Facility Status: ACTIVE  
Expiration Date: 10/31/2016

Region: SAN BERNARDINO  
Facility ID: FA0001740  
Owner: THE SOCO GROUP  
Permit Number: PT0011436  
Permit Category: UST OWNERSHIP/OPERATING PERMIT (PER UST)  
Facility Status: ACTIVE  
Expiration Date: 10/31/2016

Region: SAN BERNARDINO  
Facility ID: FA0001740  
Owner: THE SOCO GROUP  
Permit Number: PT0011437  
Permit Category: UST OWNERSHIP/OPERATING PERMIT (PER UST)  
Facility Status: ACTIVE  
Expiration Date: 10/31/2016

**A9**  
**< 1/8**  
**1 ft.**

**SOCO TEXACO #78**  
**33928 COUNTYLINE RD**  
**YUCAIPA, CA 92320**

**HAZNET S112905615**  
**N/A**

**Site 6 of 15 in cluster A**

**Relative:**  
**Higher**

HAZNET:  
envid: S112905615  
Year: 2001  
GEPaid: CAC002226697  
Contact: KEVIN BOWEN/ SUPVR  
Telephone: 6195208435  
Mailing Name: Not reported  
Mailing Address: 240 E FIRST ST  
Mailing City,St,Zip: PERRIS, CA 925700000  
Gen County: Not reported  
TSD EPA ID: CAT080033681  
TSD County: Not reported  
Waste Category: Other organic solids  
Disposal Method: Recycler  
Tons: 0.07  
Cat Decode: Other organic solids  
Method Decode: Recycler  
Facility County: San Bernardino

**Actual:**  
**2387 ft.**

envid: S112905615  
Year: 2000  
GEPaid: CAC002226697  
Contact: KEVIN BOWEN/ SUPVR  
Telephone: 6195208435  
Mailing Name: Not reported

Map ID  
 Direction  
 Distance  
 Elevation

MAP FINDINGS

Site

Database(s)

EDR ID Number  
 EPA ID Number

**SOCO TEXACO #78 (Continued)**

**S112905615**

Mailing Address: 240 E FIRST ST  
 Mailing City,St,Zip: PERRIS, CA 925700000  
 Gen County: Not reported  
 TSD EPA ID: CAT080033681  
 TSD County: Not reported  
 Waste Category: Other organic solids  
 Disposal Method: Recycler  
 Tons: 0.3  
 Cat Decode: Other organic solids  
 Method Decode: Recycler  
 Facility County: San Bernardino

**A10**

**CHMIRS U001574619  
 N/A**

< 1/8  
 1 ft.

**33928 COUNTY LINE RD  
 CALIMESA, CA 92320**

**Site 7 of 15 in cluster A**

**Relative:  
 Higher**

CHMIRS:  
 OES Incident Number: 08-7137  
 OES notification: 10/02/2008  
 OES Date: Not reported  
 OES Time: Not reported  
**Date Completed: Not reported**  
 Property Use: Not reported  
 Agency Id Number: Not reported  
 Agency Incident Number: Not reported  
 Time Notified: Not reported  
 Time Completed: Not reported  
 Surrounding Area: Not reported  
 Estimated Temperature: Not reported  
 Property Management: Not reported  
 More Than Two Substances Involved?: Not reported  
 Resp Agncy Personel # Of Decontaminated: Not reported  
 Responding Agency Personel # Of Injuries: Not reported  
 Responding Agency Personel # Of Fatalities: Not reported  
 Others Number Of Decontaminated: Not reported  
 Others Number Of Injuries: Not reported  
 Others Number Of Fatalities: Not reported  
 Vehicle Make/year: Not reported  
 Vehicle License Number: Not reported  
 Vehicle State: Not reported  
 Vehicle Id Number: Not reported  
 CA DOT PUC/ICC Number: Not reported  
 Company Name: Not reported  
 Reporting Officer Name/ID: Not reported  
 Report Date: Not reported  
 Facility Telephone: Not reported  
 Waterway Involved: No  
 Waterway: Not reported  
 Spill Site: Service Station  
 Cleanup By: Reporting Party  
 Containment: Not reported  
 What Happened: Not reported  
 Type: Not reported  
 Measure: Gal(s)  
 Other: Not reported  
 Date/Time: 1410

**Actual:  
 2387 ft.**



Map ID  
 Direction  
 Distance  
 Elevation

MAP FINDINGS

Site

Database(s)

EDR ID Number  
 EPA ID Number

**(Continued)**

**U001574619**

Year: 2008  
 Agency: SoCo Group  
 Incident Date: 10/2/2008  
 Admin Agency: Riverside County Environmental Health  
 Amount: Not reported  
 Contained: Yes  
 Site Type: Not reported  
 E Date: Not reported  
 Substance: Gasoline  
 Quantity Released: 9  
 Unknown: Not reported  
 Substance #2: Not reported  
 Substance #3: Not reported  
 Evacuations: 0  
 Number of Injuries: 0  
 Number of Fatalities: 0  
 #1 Pipeline: Not reported  
 #2 Pipeline: Not reported  
 #3 Pipeline: Not reported  
 #1 Vessel >= 300 Tons: Not reported  
 #2 Vessel >= 300 Tons: Not reported  
 #3 Vessel >= 300 Tons: Not reported  
 Evacs: Not reported  
 Injuries: Not reported  
 Fataals: Not reported  
 Comments: Not reported  
 Description: At a service station, customer was fueling when the hose disconnected from the breaker releasing gasoline on to the asphalt.

**A11**

**HENRY N WOCHHOLZ WASTEWATER TREATMENT PLANT  
 880 W COUNTY LINE  
 YUCAIPA, CA 92399**

**HAZNET S113139890  
 N/A**

**< 1/8  
 1 ft.**

**Site 8 of 15 in cluster A**

**Relative:  
 Higher**

HAZNET:

envid: S113139890  
 Year: 2014

**Actual:  
 2383 ft.**

GEPAID: CAL000300545  
 Contact: J KEVIN KING/EX: 1  
 Telephone: 9097952491  
 Mailing Name: Not reported  
 Mailing Address: PO BOX 730  
 Mailing City,St,Zip: YUCAIPA, CA 923990730  
 Gen County: San Bernardino  
 TSD EPA ID: AZD081705402  
 TSD County: 99  
 Waste Category: Not reported  
 Disposal Method: Storage, Bulking, And/Or Transfer Off Site--No Treatment/Reovery (H010-H129) Or (H131-H135)  
 Tons: 0.0375  
 Cat Decode: Not reported  
 Method Decode: Storage, Bulking, And/Or Transfer Off Site--No Treatment/Reovery (H010-H129) Or (H131-H135)  
 Facility County: San Bernardino

envid: S113139890  
 Year: 2014

Map ID  
Direction  
Distance  
Elevation

MAP FINDINGS

Site

Database(s)

EDR ID Number  
EPA ID Number

**HENRY N WOCHHOLZ WASTEWATER TREATMENT PLANT (Continued)**

**S113139890**

GEPaid: CAL000300545  
Contact: J KEVIN KING/EX: 1  
Telephone: 9097952491  
Mailing Name: Not reported  
Mailing Address: PO BOX 730  
Mailing City,St,Zip: YUCAIPA, CA 923990730  
Gen County: San Bernardino  
TSD EPA ID: CAD044429835  
TSD County: Los Angeles  
Waste Category: Unspecified organic liquid mixture  
Disposal Method: Storage, Bulking, And/Or Transfer Off Site--No Treatment/Reovery (H010-H129) Or (H131-H135)  
Tons: 0.1  
Cat Decode: Unspecified organic liquid mixture  
Method Decode: Storage, Bulking, And/Or Transfer Off Site--No Treatment/Reovery (H010-H129) Or (H131-H135)  
Facility County: San Bernardino

envid: S113139890  
Year: 2014  
GEPaid: CAL000300545  
Contact: J KEVIN KING/EX: 1  
Telephone: 9097952491  
Mailing Name: Not reported  
Mailing Address: PO BOX 730  
Mailing City,St,Zip: YUCAIPA, CA 923990730  
Gen County: San Bernardino  
TSD EPA ID: CAT080013352  
TSD County: Los Angeles  
Waste Category: Aqueous solution with total organic residues less than 10 percent  
Disposal Method: Other Recovery Of Reclamation For Reuse Including Acid Regeneration, Organics Recovery Ect  
Tons: 0.231  
Cat Decode: Aqueous solution with total organic residues less than 10 percent  
Method Decode: Other Recovery Of Reclamation For Reuse Including Acid Regeneration, Organics Recovery Ect  
Facility County: San Bernardino

envid: S113139890  
Year: 2013  
GEPaid: CAL000300545  
Contact: J KEVIN KING/EX: 1  
Telephone: 9097952491  
Mailing Name: Not reported  
Mailing Address: PO BOX 730  
Mailing City,St,Zip: YUCAIPA, CA 923990730  
Gen County: San Bernardino  
TSD EPA ID: AZD081705402  
TSD County: 99  
Waste Category: Not reported  
Disposal Method: Storage, Bulking, And/Or Transfer Off Site--No Treatment/Reovery (H010-H129) Or (H131-H135)  
Tons: 0.0375  
Cat Decode: Not reported  
Method Decode: Storage, Bulking, And/Or Transfer Off Site--No Treatment/Reovery (H010-H129) Or (H131-H135)  
Facility County: Not reported

envid: S113139890  
Year: 2013

Map ID  
 Direction  
 Distance  
 Elevation

MAP FINDINGS

Site

Database(s)

EDR ID Number  
 EPA ID Number

**HENRY N WOCHHOLZ WASTEWATER TREATMENT PLANT (Continued)**

**S113139890**

GEPAID: CAL000300545  
 Contact: J KEVIN KING/EX: 1  
 Telephone: 9097952491  
 Mailing Name: Not reported  
 Mailing Address: PO BOX 730  
 Mailing City,St,Zip: YUCAIPA, CA 923990730  
 Gen County: San Bernardino  
 TSD EPA ID: NVT330010000  
 TSD County: 99  
 Waste Category: Not reported  
 Disposal Method: Other Recovery Of Reclamation For Reuse Including Acid Regeneration,  
 Organics Recovery Ect  
 Tons: 0.5421  
 Cat Decode: Not reported  
 Method Decode: Other Recovery Of Reclamation For Reuse Including Acid Regeneration, Organics Recovery Ect  
 Facility County: Not reported

[Click this hyperlink](#) while viewing on your computer to access  
 63 additional CA\_HAZNET: record(s) in the EDR Site Report.

**A12**

**SOCO PETROLIUM  
 33928 COUNTY LINE RD  
 YUCAIPA, CA 92399**

**HAZNET S112912315  
 N/A**

< 1/8  
 1 ft.

**Site 9 of 15 in cluster A**

**Relative:  
 Higher**

HAZNET:  
 envid: S112912315  
 Year: 2001

**Actual:  
 2385 ft.**

GEPAID: CAC002324081  
 Contact: BILL VANCE/ GEN MGR  
 Telephone: 9096572350  
 Mailing Name: Not reported  
 Mailing Address: 240 E FIRST ST  
 Mailing City,St,Zip: PERRIS, CA 925700000  
 Gen County: Not reported  
 TSD EPA ID: CAT080013352  
 TSD County: Not reported  
 Waste Category: Unspecified organic liquid mixture  
 Disposal Method: Recycler  
 Tons: 2.08  
 Cat Decode: Unspecified organic liquid mixture  
 Method Decode: Recycler  
 Facility County: San Bernardino

**A13**

**OK SERVECE  
 33928 COUNTY LINE RD  
 CALIMESA, CA 92320**

**HIST UST S113148869  
 HAZNET N/A**

< 1/8  
 1 ft.

**Site 10 of 15 in cluster A**

**Relative:  
 Higher**

HIST UST:  
 File Number: 0001F83B  
 URL: <http://geotracker.waterboards.ca.gov/ustpdfs/pdf/0001F83B.pdf>

**Actual:  
 2387 ft.**

Region: Not reported  
 Facility ID: Not reported



Map ID  
Direction  
Distance  
Elevation

MAP FINDINGS

Site

Database(s)

EDR ID Number  
EPA ID Number

**OK SERVECE (Continued)**

**S113148869**

Facility Type: Not reported  
Other Type: Not reported  
Contact Name: Not reported  
Telephone: Not reported  
Owner Name: Not reported  
Owner Address: Not reported  
Owner City,St,Zip: Not reported  
Total Tanks: Not reported

Tank Num: Not reported  
Container Num: Not reported  
Year Installed: Not reported  
Tank Capacity: Not reported  
Tank Used for: Not reported  
Type of Fuel: Not reported  
Container Construction Thickness: Not reported  
Leak Detection: Not reported

[Click here for Geo Tracker PDF:](#)

**HAZNET:**

envid: S113148869  
Year: 2012  
GEPaid: CAL000322867  
Contact: MICHELLE FERRARO  
Telephone: 7608048460  
Mailing Name: Not reported  
Mailing Address: 5962 PRIESTLY DR  
Mailing City,St,Zip: CARLSBAD, CA 920080000  
Gen County: Riverside  
TSD EPA ID: CAD008252405  
TSD County: Los Angeles  
Waste Category: Not reported  
Disposal Method: Fuel Blending Prior To Energy Recovery At Another Site  
Tons: 0.935  
Cat Decode: Not reported  
Method Decode: Fuel Blending Prior To Energy Recovery At Another Site  
Facility County: Riverside

envid: S113148869  
Year: 2012  
GEPaid: CAL000322867  
Contact: MICHELLE FERRARO  
Telephone: 7608048460  
Mailing Name: Not reported  
Mailing Address: 5962 PRIESTLY DR  
Mailing City,St,Zip: CARLSBAD, CA 920080000  
Gen County: Riverside  
TSD EPA ID: CAD981696420  
TSD County: Los Angeles  
Waste Category: Not reported  
Disposal Method: Storage, Bulking, And/Or Transfer Off Site--No Treatment/Reovery (H010-H129) Or (H131-H135)  
Tons: 0.1  
Cat Decode: Not reported  
Method Decode: Storage, Bulking, And/Or Transfer Off Site--No Treatment/Reovery (H010-H129) Or (H131-H135)  
Facility County: Riverside

Map ID  
Direction  
Distance  
Elevation

MAP FINDINGS

Site

Database(s)

EDR ID Number  
EPA ID Number

**OK SERVECE (Continued)**

**S113148869**

envid: S113148869  
Year: 2011  
GEPaid: CAL000322867  
Contact: W. MATTHEW GOKEY  
Telephone: 7608048460  
Mailing Name: Not reported  
Mailing Address: 5962 PRIESTLY DR  
Mailing City,St,Zip: CARLSBAD, CA 920080000  
Gen County: Not reported  
TSD EPA ID: CAD981696420  
TSD County: Not reported  
Waste Category: Other organic solids  
Disposal Method: Storage, Bulking, And/Or Transfer Off Site--No Treatment/Reovery (H010-H129) Or (H131-H135)  
Tons: 0.25  
Cat Decode: Other organic solids  
Method Decode: Storage, Bulking, And/Or Transfer Off Site--No Treatment/Reovery (H010-H129) Or (H131-H135)  
Facility County: Riverside

envid: S113148869  
Year: 2010  
GEPaid: CAL000322867  
Contact: MICHELLE FERRARO  
Telephone: 7608048460  
Mailing Name: Not reported  
Mailing Address: 5962 PRIESTLY DR  
Mailing City,St,Zip: CARLSBAD, CA 920080000  
Gen County: Not reported  
TSD EPA ID: CAD981696420  
TSD County: Not reported  
Waste Category: Other organic solids  
Disposal Method: Storage, Bulking, And/Or Transfer Off Site--No Treatment/Reovery (H010-H129) Or (H131-H135)  
Tons: 0.4  
Cat Decode: Other organic solids  
Method Decode: Storage, Bulking, And/Or Transfer Off Site--No Treatment/Reovery (H010-H129) Or (H131-H135)  
Facility County: Riverside

envid: S113148869  
Year: 2009  
GEPaid: CAL000322867  
Contact: MARY JOHNSON CONTROLLER  
Telephone: 7608048460  
Mailing Name: Not reported  
Mailing Address: 5962 PRIESTLY DR  
Mailing City,St,Zip: CARLSBAD, CA 920080000  
Gen County: Not reported  
TSD EPA ID: CAD981696420  
TSD County: Not reported  
Waste Category: Unspecified aqueous solution  
Disposal Method: Storage, Bulking, And/Or Transfer Off Site--No Treatment/Reovery (H010-H129) Or (H131-H135)  
Tons: 1.155  
Cat Decode: Unspecified aqueous solution  
Method Decode: Storage, Bulking, And/Or Transfer Off Site--No Treatment/Reovery (H010-H129) Or (H131-H135)  
Facility County: Riverside

Map ID  
Direction  
Distance  
Elevation

MAP FINDINGS

Site

Database(s)

EDR ID Number  
EPA ID Number

OK SERVECE (Continued)

S113148869

[Click this hyperlink](#) while viewing on your computer to access 3 additional CA\_HAZNET: record(s) in the EDR Site Report.

B14  
< 1/8  
1 ft.

CALIMESA SUNSHINE S.S.  
905  
CALIMESA, CA 92320

LUST  
SWEEPS UST  
HIST CORTESE

S102426146  
N/A

Site 4 of 15 in cluster B

Relative:  
Higher

LUST:

Actual:  
2392 ft.

Region: STATE  
 Global Id: T0606500379  
 Latitude: 34.00371  
 Longitude: -117.061739  
 Case Type: LUST Cleanup Site  
 Status: Completed - Case Closed  
 Status Date: 11/09/2004  
 Lead Agency: SANTA ANA RWQCB (REGION 8)  
 Case Worker: NOM  
 Local Agency: RIVERSIDE COUNTY LOP  
 RB Case Number: 083302496T  
 LOC Case Number: 94318  
 File Location: Not reported  
 Potential Media Affect: Soil  
 Potential Contaminants of Concern: Gasoline  
 Site History: Not reported

[Click here to access the California GeoTracker records for this facility:](#)

Contact:

Global Id: T0606500379  
 Contact Type: Local Agency Caseworker  
 Contact Name: UNK  
 Organization Name: RIVERSIDE COUNTY LOP  
 Address: 3880 LEMON ST SUITE 200  
 City: RIVERSIDE  
 Email: Not reported  
 Phone Number: Not reported

Global Id: T0606500379  
 Contact Type: Regional Board Caseworker  
 Contact Name: NANCY OLSON-MARTIN  
 Organization Name: SANTA ANA RWQCB (REGION 8)  
 Address: 3737 MAIN STREET, SUITE 500  
 City: RIVERSIDE  
 Email: nolson-martin@waterboards.ca.gov  
 Phone Number: Not reported

Status History:

Global Id: T0606500379  
 Status: Completed - Case Closed  
 Status Date: 11/09/2004

Global Id: T0606500379  
 Status: Open - Case Begin Date  
 Status Date: 12/22/1993

Global Id: T0606500379



Map ID  
Direction  
Distance  
Elevation

MAP FINDINGS

Site

Database(s)

EDR ID Number  
EPA ID Number

**CALIMESA SUNSHINE S.S. (Continued)**

**S102426146**

Status: Open - Remediation  
Status Date: 02/01/1996

Global Id: T0606500379  
Status: Open - Remediation  
Status Date: 09/21/1999

Global Id: T0606500379  
Status: Open - Site Assessment  
Status Date: 12/22/1993

Global Id: T0606500379  
Status: Open - Site Assessment  
Status Date: 06/02/1994

Regulatory Activities:

Global Id: T0606500379  
Action Type: ENFORCEMENT  
Date: 05/15/1997  
Action: Petition Submitted for Review

Global Id: T0606500379  
Action Type: ENFORCEMENT  
Date: 11/08/2004  
Action: File review - #RCDEH upload site file 1/14/2015

Global Id: T0606500379  
Action Type: Other  
Date: 06/02/1994  
Action: Leak Reported

Global Id: T0606500379  
Action Type: ENFORCEMENT  
Date: 11/09/2004  
Action: Closure/No Further Action Letter

Global Id: T0606500379  
Action Type: Other  
Date: 12/22/1993  
Action: Leak Discovery

LUST REG 8:

Region: 8  
County: Riverside  
Regional Board: Santa Ana Region  
Facility Status: Remedial action (cleanup) Underway  
Case Number: 083302496T  
Local Case Num: 94318  
Case Type: Soil only  
Substance: Gasoline  
Qty Leaked: Not reported  
Abate Method: EDVE  
Cross Street: Not reported  
Enf Type: Not reported  
Funding: Not reported

Map ID  
Direction  
Distance  
Elevation

MAP FINDINGS

Site

Database(s)

EDR ID Number  
EPA ID Number

**CALIMESA SUNSHINE S.S. (Continued)**

**S102426146**

How Discovered: OM  
How Stopped: Not reported  
Leak Cause: UNK  
Leak Source: UNK  
Global ID: T0606500379  
How Stopped Date: Not reported  
Enter Date: 8/29/1994  
Date Confirmation of Leak Began: 12/22/1993  
Date Preliminary Assessment Began: 12/22/1993  
Discover Date: 12/22/1993  
Enforcement Date: Not reported  
Close Date: Not reported  
Date Prelim Assessment Workplan Submitted: Not reported  
Date Pollution Characterization Began: 6/2/1994  
Date Remediation Plan Submitted: 2/1/1996  
Date Remedial Action Underway: 9/21/1999  
Date Post Remedial Action Monitoring: Not reported  
Enter Date: 8/29/1994  
GW Qualifies: Not reported  
Soil Qualifies: Not reported  
Operator: Not reported  
Facility Contact: Not reported  
Interim: Not reported  
Oversite Program: LUST  
Latitude: 34.00376  
Longitude: -117.0621844  
MTBE Date: Not reported  
Max MTBE GW: Not reported  
MTBE Concentration: 0  
Max MTBE Soil: Not reported  
MTBE Fuel: 1  
MTBE Tested: Site NOT Tested for MTBE. Includes Unknown and Not Analyzed.  
MTBE Class: \*  
Staff: NOM  
Staff Initials: UNK  
Lead Agency: Regional Board  
Local Agency: 33000L  
Hydr Basin #: UPPER SANTA ANA VALL  
Beneficial: Not reported  
Priority: Not reported  
Cleanup Fund Id: Not reported  
Work Suspended: Not reported  
Summary: THE SITE HAS 5 USTS: ONE 10,000 GALLON DIESEL, ONE 5,000 GALLON SUPER UNLEADED GASOLINE, ONE 3,000 GALLON AND ONE 5,000 GALLON REGULAR GASOLINE, AND ONE 300 GALLON WASTE OIL TANK.

**RIVERSIDE CO. LUST:**

Region: RIVERSIDE  
Facility ID: 94318  
Employee: Shurlow-LOP  
Site Closed: Referred to Water Board  
Case Type: Soil only  
Facility Status: 0  
Casetype Decode: Soil only is impacted  
Fstatus Decode: Not reported

Map ID  
Direction  
Distance  
Elevation

MAP FINDINGS

Site

Database(s)

EDR ID Number  
EPA ID Number

**CALIMESA SUNSHINE S.S. (Continued)**

**S102426146**

**SWEEPS UST:**

Status: Active  
Comp Number: 1976  
Number: 3  
Board Of Equalization: 44-010457  
Referral Date: 07-09-93  
Action Date: 07-09-93  
Created Date: 07-09-93  
Owner Tank Id: Not reported  
SWRCB Tank Id: Not reported  
Tank Status: Not reported  
Capacity: Not reported  
Active Date: Not reported  
Tank Use: Not reported  
STG: Not reported  
Content: Not reported  
Number Of Tanks: Not reported

**HIST CORTESE:**

Region: CORTESE  
Facility County Code: 33  
Reg By: LTNKA  
Reg Id: 083302496T

**B15**

**WADDELL BROS. TRUST  
905 CALIMESA  
CALIMESA, CA 92320**

**HAZNET S112853808  
N/A**

**< 1/8  
1 ft.**

**Site 5 of 15 in cluster B**

**Relative:  
Higher**

**HAZNET:**

envid: S112853808  
Year: 1995  
GEPaid: CAC000929456  
Contact: Not reported  
Telephone: 0000000000  
Mailing Name: Not reported  
Mailing Address: 5311 LENILWORTH DR.  
Mailing City,St,Zip: HUNTINGTON BEACH, CA 926480000  
Gen County: Not reported  
TSD EPA ID: CAT080013352  
TSD County: Not reported  
Waste Category: Tank bottom waste  
Disposal Method: Recycler  
Tons: 3.7530  
Cat Decode: Tank bottom waste  
Method Decode: Recycler  
Facility County: Riverside

**Actual:  
2392 ft.**



Map ID  
 Direction  
 Distance  
 Elevation

MAP FINDINGS

Site

Database(s)

EDR ID Number  
 EPA ID Number

**B16**      **WADDELL BROS. TRUST**  
**905 CALIMESA BLVD**  
**CALIMESA, CA 92320**

< 1/8  
 1 ft.

**HAZNET**    **S112871583**  
 N/A

**Site 6 of 15 in cluster B**

**Relative:**      HAZNET:  
**Higher**            envid:                S112871583  
                           Year:                 1998  
**Actual:**            GEPAID:             CAC001172312  
**2392 ft.**            Contact:             WADDELL BROS. TRUST  
                           Telephone:         8189056924  
                           Mailing Name:     Not reported  
                           Mailing Address:  5311 KENILWORTH DR.  
                           Mailing City,St,Zip: HUNTINGTON BEACH, CA 926490000  
                           Gen County:        Not reported  
                           TSD EPA ID:        CAT080013352  
                           TSD County:        Not reported  
                           Waste Category:   Waste oil and mixed oil  
                           Disposal Method:  Recycler  
                           Tons:                .0125  
                           Cat Decode:        Waste oil and mixed oil  
                           Method Decode:    Recycler  
                           Facility County:    Riverside

**B17**      **CALIMESA SUNSHINE S.S.**  
**905 CALIMESA BOULEVARD**  
**CALIMESA, CA**

< 1/8  
 1 ft.

**RGA LUST**    **S114590313**  
 N/A

**Site 7 of 15 in cluster B**

**Relative:**      RGA LUST:  
**Higher**            1998    CALIMESA SUNSHINE S.S.    905 CALIMESA BOULEVARD  
                           1997    CALIMESA SUNSHINE S.S.    905 CALIMESA BOULEVARD  
**Actual:**            1996    CALIMESA SUNSHINE S.S.    905 CALIMESA BOULEVARD  
**2392 ft.**            1995    CALIMESA SUNSHINE S.S.    905 CALIMESA BOULEVARD  
                           1994    CALIMESA SUNSHINE S.S.    905 CALIMESA BOULEVARD

**B18**      **CALIMESA SUNSHINE S.S.**  
**905 CALIMESA BLVD**  
**CALIMESA, CA**

< 1/8  
 1 ft.

**RGA LUST**    **S114590311**  
 N/A

**Site 8 of 15 in cluster B**

**Relative:**      RGA LUST:  
**Higher**            2006    CALIMESA SUNSHINE S.S.    905 CALIMESA BLVD  
                           2005    CALIMESA SUNSHINE S.S.    905 CALIMESA BLVD  
**Actual:**            2003    CALIMESA SUNSHINE S.S.    905 CALIMESA BLVD  
**2392 ft.**            2002    CALIMESA SUNSHINE S.S.    905 CALIMESA BLVD  
                           2001    CALIMESA SUNSHINE S.S.    905 CALIMESA BLVD

Map ID  
 Direction  
 Distance  
 Elevation

MAP FINDINGS

Site

Database(s)

EDR ID Number  
 EPA ID Number

**B19**      **WADDELL BROS TRUST**  
**905 CALIMESA BLVD**  
**CALIMESA, CA 92320**

< 1/8  
 1 ft.

**HAZNET**    **S113107909**  
 N/A

**Site 9 of 15 in cluster B**

**Relative:**      HAZNET:  
**Higher**

envid:            S113107909  
 Year:             2000

**Actual:**      GEPAID:          CAL000213082  
**2392 ft.**      Contact:          TOM SMITH/ATTNY  
 Telephone:       8189904676  
 Mailing Name:    Not reported  
 Mailing Address: 5311 KENILWORTH DR  
 Mailing City,St,Zip: HUNTINGTON BEACH, CA 926490000  
 Gen County:      Not reported  
 TSD EPA ID:      CAT080013352  
 TSD County:      Not reported  
 Waste Category:   Waste oil and mixed oil  
 Disposal Method: Recycler  
 Tons:             0.33  
 Cat Decode:      Waste oil and mixed oil  
 Method Decode:   Recycler  
 Facility County:   Riverside

**B20**      **CALIMESA GAS STATION**  
**905 CALIMESA BLVD**  
**CALIMESA, CA**

< 1/8  
 1 ft.

**RGA LUST**    **S114590300**  
 N/A

**Site 10 of 15 in cluster B**

**Relative:**      RGA LUST:  
**Higher**

2012	CALIMESA GAS STATION	905 CALIMESA BLVD
2011	CALIMESA GAS STATION	905 CALIMESA BLVD
2010	CALIMESA GAS STATION	905 CALIMESA BLVD
2009	CALIMESA GAS STATION	905 CALIMESA BLVD
2008	CALIMESA GAS STATION	905 CALIMESA BLVD
2007	CALIMESA GAS STATION	905 CALIMESA BLVD

**Actual:**  
**2392 ft.**

**A21**      **UNOCAL SERVICE STATION #5636**  
**665 WEST COUNTY LINE ROAD**  
**CALIMESA, CA 92320**

< 1/8  
 1 ft.

**HIST UST**    **S113040572**  
**HAZNET**      N/A

**Site 11 of 15 in cluster A**

**Relative:**      HIST UST:  
**Higher**

File Number:      0001FA79  
 URL:                <http://geotracker.waterboards.ca.gov/ustpdfs/pdf/0001FA79.pdf>  
 Region:             Not reported  
 Facility ID:         Not reported  
 Facility Type:      Not reported  
 Other Type:        Not reported  
 Contact Name:     Not reported  
 Telephone:         Not reported  
 Owner Name:        Not reported  
 Owner Address:    Not reported  
 Owner City,St,Zip: Not reported  
 Total Tanks:        Not reported

**Actual:**  
**2383 ft.**

Map ID  
Direction  
Distance  
Elevation

MAP FINDINGS

Site

Database(s)

EDR ID Number  
EPA ID Number

**UNOCAL SERVICE STATION #5636 (Continued)**

**S113040572**

Tank Num: Not reported  
Container Num: Not reported  
Year Installed: Not reported  
Tank Capacity: Not reported  
Tank Used for: Not reported  
Type of Fuel: Not reported  
Container Construction Thickness: Not reported  
Leak Detection: Not reported

[Click here for Geo Tracker PDF:](#)

**HAZNET:**

envid: S113040572  
Year: 1994  
GEPaid: CAL000046576  
Contact: UNION OIL COMPANY OF CALIFORNI  
Telephone: 7144286560  
Mailing Name: Not reported  
Mailing Address: PO BOX 25376  
Mailing City,St,Zip: SANTA ANA, CA 927995376  
Gen County: Not reported  
TSD EPA ID: CAT080011059  
TSD County: Not reported  
Waste Category: Waste oil and mixed oil  
Disposal Method: Recycler  
Tons: 1.2510  
Cat Decode: Waste oil and mixed oil  
Method Decode: Recycler  
Facility County: Riverside

envid: S113040572  
Year: 1993  
GEPaid: CAL000046576  
Contact: UNION OIL COMPANY OF CALIFORNI  
Telephone: 7144286560  
Mailing Name: Not reported  
Mailing Address: PO BOX 25376  
Mailing City,St,Zip: SANTA ANA, CA 927995376  
Gen County: Not reported  
TSD EPA ID: Not reported  
TSD County: Not reported  
Waste Category: Unspecified oil-containing waste  
Disposal Method: Recycler  
Tons: 1.25099999999  
Cat Decode: Unspecified oil-containing waste  
Method Decode: Recycler  
Facility County: Riverside

envid: S113040572  
Year: 1993  
GEPaid: CAL000046576  
Contact: UNION OIL COMPANY OF CALIFORNI  
Telephone: 7144286560  
Mailing Name: Not reported  
Mailing Address: PO BOX 25376  
Mailing City,St,Zip: SANTA ANA, CA 927995376  
Gen County: Not reported



Map ID  
 Direction  
 Distance  
 Elevation

MAP FINDINGS

Site

Database(s)

EDR ID Number  
 EPA ID Number

**UNOCAL SERVICE STATION #5636 (Continued)**

**S113040572**

TSD EPA ID: CAD028409019  
 TSD County: Not reported  
 Waste Category: Waste oil and mixed oil  
 Disposal Method: Recycler  
 Tons: 2.085  
 Cat Decode: Waste oil and mixed oil  
 Method Decode: Recycler  
 Facility County: Riverside

envid: S113040572  
 Year: 1993  
 GEPAID: CAL000046576  
 Contact: UNION OIL COMPANY OF CALIFORNI  
 Telephone: 7144286560  
 Mailing Name: Not reported  
 Mailing Address: PO BOX 25376  
 Mailing City,St,Zip: SANTA ANA, CA 927995376  
 Gen County: Not reported  
 TSD EPA ID: CAT000646117  
 TSD County: Not reported  
 Waste Category: Contaminated soil from site clean-up  
 Disposal Method: Treatment, Tank  
 Tons: 10  
 Cat Decode: Contaminated soil from site clean-up  
 Method Decode: Treatment, Tank  
 Facility County: Riverside

**A22**

**UNOCAL #5636  
 665 W COUNTY LINE ROAD  
 CALIMESA, CA**

**RGA LUST**

**S114711839  
 N/A**

< 1/8  
 1 ft.

**Site 12 of 15 in cluster A**

**Relative:  
 Higher**

RGA LUST:

2012	UNOCAL #5636	665 W COUNTY LINE ROAD
2011	UNOCAL #5636	665 W COUNTY LINE ROAD
2010	UNOCAL #5636	665 W COUNTY LINE ROAD
2009	UNOCAL #5636	665 W COUNTY LINE ROAD
2008	UNOCAL #5636	665 W COUNTY LINE ROAD

**Actual:  
 2383 ft.**

**A23**

**UNOCAL #5636  
 665 COUNTY LINE ROAD  
 CALIMESA, CA**

**RGA LUST**

**S114711837  
 N/A**

< 1/8  
 1 ft.

**Site 13 of 15 in cluster A**

**Relative:  
 Higher**

RGA LUST:

2007	UNOCAL #5636	665 COUNTY LINE ROAD
2006	UNOCAL #5636	665 COUNTY LINE ROAD
2005	UNOCAL #5636	665 COUNTY LINE ROAD
2003	UNOCAL #5636	665 COUNTY LINE ROAD
2002	UNOCAL #5636	665 COUNTY LINE ROAD
2001	UNOCAL #5636	665 COUNTY LINE ROAD

**Actual:  
 2383 ft.**

Map ID  
 Direction  
 Distance  
 Elevation

MAP FINDINGS

Site

Database(s)

EDR ID Number  
 EPA ID Number

**B24**  
 < 1/8  
 1 ft.

**SMOG AND TUNE**  
**905 CALIMESA**  
**CALIMESA, CA 92320**

**RCRA-SQG** 1000857001  
**FINDS** CA0000015909  
**ECHO**

**Site 11 of 15 in cluster B**

**Relative:**  
**Higher**

RCRA-SQG:

**Actual:**  
**2392 ft.**

Date form received by agency: 09/30/1993  
 Facility name: SMOG AND TUNE  
 Facility address: 905 CALIMESA  
 CALIMESA, CA 92320  
 EPA ID: CA0000015909  
 Mailing address: CALIMESA  
 CALIMESA, CA 92320  
 Contact: EDWARD TURA  
 Contact address: 905 CALIMESA  
 CALIMESA, CA 92320  
 Contact country: US  
 Contact telephone: (909) 795-2941  
 Contact email: Not reported  
 EPA Region: 09  
 Classification: Small Small Quantity Generator  
 Description: Handler: generates more than 100 and less than 1000 kg of hazardous waste during any calendar month and accumulates less than 6000 kg of hazardous waste at any time; or generates 100 kg or less of hazardous waste during any calendar month, and accumulates more than 1000 kg of hazardous waste at any time

Owner/Operator Summary:

Owner/operator name: BRIAN ASTON  
 Owner/operator address: 905 CALIMESA BLVD  
 CALIMESA, CA 92320  
 Owner/operator country: Not reported  
 Owner/operator telephone: (909) 795-2941  
 Legal status: Private  
 Owner/Operator Type: Owner  
 Owner/Op start date: Not reported  
 Owner/Op end date: Not reported

Handler Activities Summary:

U.S. importer of hazardous waste: No  
 Mixed waste (haz. and radioactive): No  
 Recycler of hazardous waste: No  
 Transporter of hazardous waste: No  
 Treater, storer or disposer of HW: No  
 Underground injection activity: No  
 On-site burner exemption: No  
 Furnace exemption: No  
 Used oil fuel burner: No  
 Used oil processor: No  
 User oil refiner: No  
 Used oil fuel marketer to burner: No  
 Used oil Specification marketer: No  
 Used oil transfer facility: No  
 Used oil transporter: No

Violation Status: No violations found

Map ID  
Direction  
Distance  
Elevation

MAP FINDINGS

Site

Database(s)

EDR ID Number  
EPA ID Number

**SMOG AND TUNE (Continued)**

**1000857001**

FINDS:

Registry ID: 110002610862

Environmental Interest/Information System

RCRAInfo is a national information system that supports the Resource Conservation and Recovery Act (RCRA) program through the tracking of events and activities related to facilities that generate, transport, and treat, store, or dispose of hazardous waste. RCRAInfo allows RCRA program staff to track the notification, permit, compliance, and corrective action activities required under RCRA.

ECHO:

Envid: 1000857001  
Registry ID: 110002610862  
FIPS Code: 06065  
EPA Region: 09  
Indian Country Flag: N  
Federal Flag: Not reported  
US Mexico Border Flag: N  
Chesapeake Bay Flag: Not reported  
NAA Flag: Y  
Latitude: 34.00372  
Longitude: -117.06172  
Map Icon: RCRA-IC-MN-N.png  
Collection Method: ADDRESS MATCHING-HOUSE NUMBER  
Reference Point: CENTER OF A FACILITY OR STATION  
Accuracy Meters: 30  
Derived Tribes: Morongo Band of Mission Indians, California (previously listed as the Morongo Band of Cahuilla Mission Indians of the Morongo Reservation) - 9 mile(s), San Manuel Band of Mission Indians, California (previously listed as the San Manuel Band of Serrano Mission Indians of the San Manuel Reservation) - 13.1 mile(s), San Manuel Band of Mission Indians, California (previously listed as the San Manuel Band of Serrano Mission Indians of the San Manuel Reservation) - 13.3 mile(s), Soboba Band of Luiseno Indians, California - 16.3 mile(s), Morongo Band of Mission Indians, California (previously listed as the Morongo Band of Cahuilla Mission Indians of the Morongo Reservation) - 16.6 mile(s), Soboba Band of Luiseno Indians, California - 18.6 mile(s), Agua Caliente Band of Cahuilla Indians of the Agua Caliente Indian Reservation, California - 22.8 mile(s)  
Derived Huc: 18070203  
Derived WBD: Not reported  
Derived STCT FPS: 06065  
Derived Zip: 92320  
Derived CD113: 36  
Derived CB2010: 060650438022003  
Percent Minority: 36.242  
Pop Den: 1714.26  
Major Flag: Not reported  
Active Flag: Y  
MYRTK Universe: NNN  
Inspection Count: 0  
Date Last Inspection: Not reported  
Days Last Inspection: Not reported



Map ID  
Direction  
Distance  
Elevation

MAP FINDINGS

Site

Database(s)

EDR ID Number  
EPA ID Number

**SMOG AND TUNE (Continued)**

1000857001

Informal Count:	0
Date Last Informal Action:	Not reported
Formal Action Count:	0
Date Last Formal Action:	Not reported
Total Penalties:	0
Penalty Count:	0
Date Last Penalty:	Not reported
Last Penalty Amount:	Not reported
QTRS in NC:	0
Programs in SNC:	0
Curr Compliance Status:	No Violation
Curr SNC Flag:	N
3yr Compliance Status:	
AFS Flag:	N
NPDES Flag:	N
SDWIS Flag:	N
RCRA Flag:	Y
TRI Flag:	N
GHG Flag:	N
AFS IDS:	Not reported
CAA Permit Types:	Not reported
CAA NAICS:	Not reported
CAA SICS:	Not reported
CAA Evaluation Count:	Not reported
CAA Days Last Evaluation:	Not reported
CAA Informal Count:	Not reported
CAA Formal Action Count:	Not reported
CAA Date Last Formal Action:	Not reported
CAA Penalties:	Not reported
CAA Last Penalty Date:	Not reported
CAA Last Penalty Amount:	Not reported
CAA Qtrs in NC:	Not reported
CAA Curr Compliance Status:	Not reported
CAA Curr HPV Flag:	N
CAA 3yr Compl Qtrs Status:	Not reported
NPDES IDS:	Not reported
CWA Permit Types:	Not reported
CWA Compliance Tracking:	Not reported
CWA NAICS:	Not reported
CWA SICS:	Not reported
CWA Inspection Count:	Not reported
CWA Days Last Inspection:	Not reported
CWA Informal Count:	Not reported
CWA Formal Action Count:	Not reported
CWA Date Last Formal Action:	Not reported
CWA Penalties:	Not reported
CWA Last Penalty Date:	Not reported
CWA Last Penalty Amount:	Not reported
CWA Qtrs in NC:	Not reported
CWA Curr Compliance Status:	Not reported
CWA Curr SNC Flag:	N
CWA 13QTRS Compl Status:	Not reported
CWA 13QTRS EFFLNT Exceedances:	Not reported
CWA 3tr QNCR Codes:	Not reported
RCRA IDS:	CA0000015909
RCRA Permit Types:	SQG
RCRA NAICS:	Not reported

Map ID  
 Direction  
 Distance  
 Elevation

MAP FINDINGS

Site

Database(s)

EDR ID Number  
 EPA ID Number

**SMOG AND TUNE (Continued)**

**1000857001**

RCRA Inspection Count:	Not reported
RCRA Days Last Evaluation:	Not reported
RCRA Informal Count:	Not reported
RCRA Formal Action Count:	Not reported
RCRA Date Last Formal Action:	Not reported
RCRA Penalties:	Not reported
RCRA Last Penalty Date:	Not reported
RCRA Last Penalty Amount:	Not reported
RCRA QTRS in NC:	0
RCRA Curr Compliance Status:	No Violation
RCRA Curr SNC Flag:	N
RCRA 3yr Compl Qtrs Status:	
SDWA IDS:	Not reported
SDWA System Types:	Not reported
SDWA Informal Count:	Not reported
SDWA Formal Action Count:	Not reported
SDWA Curr Compliance Status:	Not reported
SDWA Curr SNC Flag:	N
TRI IDS:	Not reported
TRI Releases Transfers:	Not reported
TRI on Site Releases:	Not reported
Tri off Site Transfers:	Not reported
TRI Reporter in Past:	Not reported
FEC Case IDS:	Not reported
FEC Number of Cases:	Not reported
FEC Last Case Date:	Not reported
FEC Total Penalties:	Not reported
GHG IDS:	Not reported
GHG CO2 Release:	Not reported
DFR URL:	<a href="http://echo.epa.gov/detailed_facility_report?fid=110002610862">http://echo.epa.gov/detailed_facility_report?fid=110002610862</a>
Facility SIC Codes:	Not reported
Facility NAICS Codes:	Not reported
Facility Date Last Inspection EPA:	Not reported
Facility Date Last Inspection State:	Not reported
Facility Date Last Formal ACT EPA:	Not reported
Facility Date Last Formal ACT ST:	Not reported
Facility Date Last Informal ACT EPA:	Not reported
Facility Date Last Informal ACT ST:	Not reported
Facility Federal Agency:	Not reported
TRI Reporter:	Not reported
Facility IMP Water Flag:	Not reported

**A25**  
 < 1/8  
 1 ft.

**UNOCAL SERVICE STATION #5636**  
**665 COUNTY LINE ROAD, WEST**  
**CALIMESA, CA**

**RGA LUST S114713345**  
**N/A**

**Site 14 of 15 in cluster A**

**Relative:  
 Higher**

RGA LUST:

1998	UNOCAL SERVICE STATION #5636	665 COUNTY LINE ROAD, WEST
1997	UNOCAL SERVICE STATION #5636	665 COUNTY LINE ROAD, WEST

**Actual:  
 2383 ft.**

MAP FINDINGS

Map ID  
Direction  
Distance  
Elevation

Site

Database(s)

EDR ID Number  
EPA ID Number

**A26**      **UNOCAL #5636**  
**665 W COUNTY LINE ROAD**  
**< 1/8**      **CALIMESA, CA 92320**  
**1 ft.**

**LUST**      **U001574620**  
                 **N/A**

**Site 15 of 15 in cluster A**

**Relative:**  
**Higher**

LUST:

**Actual:**  
**2383 ft.**

Region:	STATE
Global Id:	T0606500389
Latitude:	34.0037866139785
Longitude:	-117.061831084717
Case Type:	LUST Cleanup Site
Status:	Completed - Case Closed
Status Date:	01/26/1995
Lead Agency:	RIVERSIDE COUNTY LOP
Case Worker:	UNK
Local Agency:	RIVERSIDE COUNTY LOP
RB Case Number:	083302518T
LOC Case Number:	94537
File Location:	Local Agency Warehouse
Potential Media Affect:	Soil
Potential Contaminants of Concern:	Gasoline
Site History:	Not reported

Click here to access the California GeoTracker records for this facility:

Contact:

Global Id:	T0606500389
Contact Type:	Local Agency Caseworker
Contact Name:	UNK
Organization Name:	RIVERSIDE COUNTY LOP
Address:	3880 LEMON ST SUITE 200
City:	RIVERSIDE
Email:	Not reported
Phone Number:	Not reported

Global Id:	T0606500389
Contact Type:	Regional Board Caseworker
Contact Name:	NANCY OLSON-MARTIN
Organization Name:	SANTA ANA RWQCB (REGION 8)
Address:	3737 MAIN STREET, SUITE 500
City:	RIVERSIDE
Email:	nolson-martin@waterboards.ca.gov
Phone Number:	Not reported

Status History:

Global Id:	T0606500389
Status:	Completed - Case Closed
Status Date:	01/26/1995

Global Id:	T0606500389
Status:	Open - Case Begin Date
Status Date:	06/28/1994

Global Id:	T0606500389
Status:	Open - Site Assessment
Status Date:	06/28/1994



Map ID  
Direction  
Distance  
Elevation

MAP FINDINGS

Site

Database(s)

EDR ID Number  
EPA ID Number

**UNOCAL #5636 (Continued)**

**U001574620**

Regulatory Activities:

Global Id: T0606500389  
Action Type: Other  
Date: 07/08/1994  
Action: Leak Stopped

Global Id: T0606500389  
Action Type: Other  
Date: 06/28/1994  
Action: Leak Reported

Global Id: T0606500389  
Action Type: ENFORCEMENT  
Date: 01/25/1995  
Action: Closure/No Further Action Letter - #Riv Co Closure

Global Id: T0606500389  
Action Type: ENFORCEMENT  
Date: 01/26/1995  
Action: Closure/No Further Action Letter

Global Id: T0606500389  
Action Type: Other  
Date: 06/28/1994  
Action: Leak Discovery

RIVERSIDE CO. LUST:

Region: RIVERSIDE  
Facility ID: 94537  
Employee: Brown  
Site Closed: Yes  
Case Type: Undefined  
Facility Status: closed/action completed  
Casetype Decode: Undefined  
Fstatus Decode: Closed/Action completed

**B27**  
**East**  
**< 1/8**  
**0.042 mi.**  
**221 ft.**

**PLAZA CLEANERS**  
**34088 COUNTY LINE RD**  
**YUCAIPA, CA 92399**  
**Site 12 of 15 in cluster B**

**DRYCLEANERS** **S113080833**  
**HAZNET** **N/A**

**Relative:**  
**Higher**

DRYCLEANERS:  
EPA Id: CAL000146986  
NAICS Code: 81232  
NAICS Description: Drycleaning and Laundry Services (except Coin-Operated)  
SIC Code: 7211  
SIC Description: Power Laundries, Family and Commercial  
Create Date: 03/31/1998  
Facility Active: No  
Inactive Date: 06/30/2014  
Facility Addr2: Not reported  
Owner Name: PLAZA CLEANERS  
Owner Address: 34088 COUNTY LINE RD  
Owner Address 2: Not reported  
Owner Telephone: 9097951718

**Actual:**  
**2403 ft.**

Map ID  
Direction  
Distance  
Elevation

MAP FINDINGS

Site

Database(s)

EDR ID Number  
EPA ID Number

**PLAZA CLEANERS (Continued)**

**S113080833**

Contact Name: YOON SON KWON/OWNER  
Contact Address: 34088 COUNTY LINE RD  
Contact Address 2: Not reported  
Contact Telephone: 9097951718  
Mailing Name: Not reported  
Mailing Address 1: 34088 COUNTY LINE RD  
Mailing Address 2: Not reported  
Mailing City: YUCAIPA  
Mailing State: CA  
Mailing Zip: 923990000  
Owner Fax: 0000000000  
Region Code: 4

HAZNET:

envid: S113080833  
Year: 2008  
GEPAID: CAL000146986  
Contact: YOON SON KWON  
Telephone: 9097951718  
Mailing Name: Not reported  
Mailing Address: 34088 COUNTY LINE RD  
Mailing City,St,Zip: YUCAIPA, CA 923990000  
Gen County: Not reported  
TSD EPA ID: CAD008302903  
TSD County: Not reported  
Waste Category: Liquids with halogenated organic compounds >= 1,000 Mg./L  
Disposal Method: Solvents Recovery  
Tons: 0.1251  
Cat Decode: Liquids with halogenated organic compounds >= 1,000 Mg./L  
Method Decode: Solvents Recovery  
Facility County: San Bernardino

envid: S113080833  
Year: 2008  
GEPAID: CAL000146986  
Contact: YOON SON KWON  
Telephone: 9097951718  
Mailing Name: Not reported  
Mailing Address: 34088 COUNTY LINE RD  
Mailing City,St,Zip: YUCAIPA, CA 923990000  
Gen County: Not reported  
TSD EPA ID: CAD008302903  
TSD County: Not reported  
Waste Category: Liquids with halogenated organic compounds >= 1,000 Mg./L  
Disposal Method: Solvents Recovery  
Tons: 0.1251  
Cat Decode: Liquids with halogenated organic compounds >= 1,000 Mg./L  
Method Decode: Solvents Recovery  
Facility County: San Bernardino

envid: S113080833  
Year: 2008  
GEPAID: CAL000146986  
Contact: YOON SON KWON  
Telephone: 9097951718  
Mailing Name: Not reported  
Mailing Address: 34088 COUNTY LINE RD

Map ID  
Direction  
Distance  
Elevation

MAP FINDINGS

Site

Database(s)

EDR ID Number  
EPA ID Number

**PLAZA CLEANERS (Continued)**

**S113080833**

Mailing City,St,Zip: YUCAIPA, CA 923990000  
Gen County: Not reported  
TSD EPA ID: NVR000076158  
TSD County: Not reported  
Waste Category: Halogenated solvents (chloroforms, methyl chloride, perchloroethylene, etc)  
Disposal Method: Solvents Recovery  
Tons: 0.1251  
Cat Decode: Halogenated solvents (chloroforms, methyl chloride, perchloroethylene, etc)  
Method Decode: Solvents Recovery  
Facility County: San Bernardino

envid: S113080833  
Year: 2008  
GEPaid: CAL000146986  
Contact: YOON SON KWON  
Telephone: 9097951718  
Mailing Name: Not reported  
Mailing Address: 34088 COUNTY LINE RD  
Mailing City,St,Zip: YUCAIPA, CA 923990000  
Gen County: Not reported  
TSD EPA ID: NVR000076158  
TSD County: Not reported  
Waste Category: Halogenated solvents (chloroforms, methyl chloride, perchloroethylene, etc)  
Disposal Method: Solvents Recovery  
Tons: 0.1251  
Cat Decode: Halogenated solvents (chloroforms, methyl chloride, perchloroethylene, etc)  
Method Decode: Solvents Recovery  
Facility County: San Bernardino

envid: S113080833  
Year: 2007  
GEPaid: CAL000146986  
Contact: YOON SON KWON  
Telephone: 9097951718  
Mailing Name: Not reported  
Mailing Address: 34088 COUNTY LINE RD  
Mailing City,St,Zip: YUCAIPA, CA 923990000  
Gen County: Not reported  
TSD EPA ID: NVR000076158  
TSD County: Not reported  
Waste Category: Hydrocarbon solvents (benzene, hexane, Stoddard, Etc.)  
Disposal Method: Solvents Recovery  
Tons: Not reported  
Cat Decode: Hydrocarbon solvents (benzene, hexane, Stoddard, Etc.)  
Method Decode: Solvents Recovery  
Facility County: San Bernardino

[Click this hyperlink](#) while viewing on your computer to access 77 additional CA\_HAZNET: record(s) in the EDR Site Report.



Map ID  
Direction  
Distance  
Elevation

MAP FINDINGS

Site

Database(s)

EDR ID Number  
EPA ID Number

**B28**  
**East**  
**< 1/8**  
**0.042 mi.**  
**221 ft.**

**34088 COUNTY LINE RD**  
**YUCAIPA, CA 92399**

**EDR Hist Cleaner** **1015046385**  
**N/A**

**Site 13 of 15 in cluster B**

**Relative:**  
**Higher**

EDR Historical Cleaners:

**Actual:**  
**2403 ft.**

- Name: A 1 CLEANERS  
Year: 2001  
Address: 34088 COUNTY LINE RD
- Name: PLAZA CLEANERS  
Year: 2003  
Address: 34088 COUNTY LINE RD
- Name: A1 PLAZA CLEANERS  
Year: 2004  
Address: 34088 COUNTY LINE RD
- Name: PLAZA CLEANERS  
Year: 2005  
Address: 34088 COUNTY LINE RD
- Name: A1 PLAZA CLEANERS  
Year: 2006  
Address: 34088 COUNTY LINE RD
- Name: A1 CLEANERS  
Year: 2010  
Address: 34088 COUNTY LINE RD
- Name: A1 CLEANERS  
Year: 2011  
Address: 34088 COUNTY LINE RD
- Name: A1 CLEANERS  
Year: 2012  
Address: 34088 COUNTY LINE RD

**B29**  
**East**  
**< 1/8**  
**0.042 mi.**  
**221 ft.**

**PLAZA CLEANERS**  
**34088 COUNTY LINE RD**  
**YUCAIPA, CA 92399**

**San Bern. Co. Permit** **S106858796**  
**N/A**

**Site 14 of 15 in cluster B**

**Relative:**  
**Higher**

San Bern. Co. Permit:

**Actual:**  
**2403 ft.**

- Region: SAN BERNARDINO
- Facility ID: FA0013074
- Owner: KWON, YOON SON
- Permit Number: PT0022977
- Permit Category: CONDITIONALLY EXEMPT SM QTY GENERATOR
- Facility Status: ACTIVE
- Expiration Date: 03/31/2016
  
- Region: SAN BERNARDINO
- Facility ID: FA0013074
- Owner: KWON, YOON SON
- Permit Number: PT0022978
- Permit Category: HAZARDOUS MATERIALS 1-3 CHEMICALS
- Facility Status: ACTIVE

Map ID  
Direction  
Distance  
Elevation

MAP FINDINGS

Site

Database(s)

EDR ID Number  
EPA ID Number

**PLAZA CLEANERS (Continued)**

**S106858796**

Expiration Date: 03/31/2016

**B30**  
**East**  
**< 1/8**  
**0.045 mi.**  
**240 ft.**

**34092 COUNTY LINE RD**  
**YUCAIPA, CA 92399**

**EDR Hist Cleaner 1015046405**  
**N/A**

**Site 15 of 15 in cluster B**

**Relative:**  
**Higher**

EDR Historical Cleaners:

**Actual:**  
**2403 ft.**

Name:	LAUNDRAMAT
Year:	1999
Address:	34092 COUNTY LINE RD
Name:	LAUNDRAMAT
Year:	2000
Address:	34092 COUNTY LINE RD
Name:	LAUNDRAMAT
Year:	2001
Address:	34092 COUNTY LINE RD
Name:	LAUNDRAMAT
Year:	2002
Address:	34092 COUNTY LINE RD
Name:	LAUNDRAMAT
Year:	2003
Address:	34092 COUNTY LINE RD
Name:	LAUNDRAMAT
Year:	2004
Address:	34092 COUNTY LINE RD
Name:	LAUNDROMAT
Year:	2008
Address:	34092 COUNTY LINE RD
Name:	LAUNDROMAT
Year:	2009
Address:	34092 COUNTY LINE RD
Name:	LAUNDRAMAT
Year:	2010
Address:	34092 COUNTY LINE RD
Name:	LAUNDRAMAT
Year:	2011
Address:	34092 COUNTY LINE RD
Name:	LAUNDRAMAT
Year:	2012
Address:	34092 COUNTY LINE RD

Map ID  
Direction  
Distance  
Elevation

MAP FINDINGS

Site

Database(s)

EDR ID Number  
EPA ID Number

31  
ESE  
< 1/8  
0.071 mi.  
377 ft.

941 CALIMESA BLVD  
CALIMESA, CA 92320

EDR Hist Auto 1015680670  
N/A

Relative:  
Higher

EDR Historical Auto Stations:

Actual:  
2392 ft.

Name: ACCURATE AUTO REPAIR  
Year: 1999  
Address: 941 CALIMESA BLVD

Name: ACCURATE AUTO REPAIR  
Year: 2000  
Address: 941 CALIMESA BLVD

Name: ACCURATE AUTO REPAIR  
Year: 2001  
Address: 941 CALIMESA BLVD

Name: ACCURATE AUTO REPAIR  
Year: 2002  
Address: 941 CALIMESA BLVD

Name: ACCURATE AUTO REPAIR  
Year: 2003  
Address: 941 CALIMESA BLVD

Name: ACCURATE AUTO REPAIR  
Year: 2004  
Address: 941 CALIMESA BLVD

Name: ACCURATE AUTO REPAIR  
Year: 2005  
Address: 941 CALIMESA BLVD

Name: ACCURATE AUTO REPAIR  
Year: 2007  
Address: 941 CALIMESA BLVD

Name: ACCURATE AUTO REPAIR  
Year: 2008  
Address: 941 CALIMESA BLVD

Name: ACCURATE AUTO REPAIR INC  
Year: 2009  
Address: 941 CALIMESA BLVD

Name: ACCURATE AUTO REPAIR  
Year: 2010  
Address: 941 CALIMESA BLVD

Name: ACCURATE AUTO REPAIR  
Year: 2011  
Address: 941 CALIMESA BLVD

Name: ACCURATE AUTO REPAIR  
Year: 2012  
Address: 941 CALIMESA BLVD



Map ID  
Direction  
Distance  
Elevation

MAP FINDINGS

Site

Database(s)

EDR ID Number  
EPA ID Number

**C32**  
**East**  
**< 1/8**  
**0.071 mi.**  
**377 ft.**

**COUNTY LINE CLEANERS**  
**34112 COUNTY LINE RD UNIT A**  
**YUCAIPA, CA 92399**

**Site 1 of 2 in cluster C**

**RCRA-SQG** 1000857071  
**FINDS** CA0000036350  
**HAZNET**  
**San Bern. Co. Permit**  
**ECHO**

**Relative:**  
**Higher**

RCRA-SQG:

Date form received by agency: 10/19/1993  
Facility name: COUNTY LINE CLEANERS  
Facility address: 34112 COUNTY LINE RD UNIT A  
YUCAIPA, CA 92399  
EPA ID: CA0000036350  
Mailing address: COUNTY LINE RD UNIT A  
YUCAIPA, CA 92399  
Contact: KUNHOE KIM  
Contact address: 34112 COUNTY LINE RD UNIT A  
YUCAIPA, CA 92399  
Contact country: US  
Contact telephone: (909) 795-7466  
Contact email: Not reported  
EPA Region: 09  
Classification: Small Small Quantity Generator  
Description: Handler: generates more than 100 and less than 1000 kg of hazardous waste during any calendar month and accumulates less than 6000 kg of hazardous waste at any time; or generates 100 kg or less of hazardous waste during any calendar month, and accumulates more than 1000 kg of hazardous waste at any time

**Actual:**  
**2406 ft.**

Owner/Operator Summary:

Owner/operator name: KUNHOE KIM  
Owner/operator address: 34112 COUNTY LINE RD  
YUCAIPA, CA 92399  
Owner/operator country: Not reported  
Owner/operator telephone: (909) 795-7466  
Legal status: Private  
Owner/Operator Type: Owner  
Owner/Op start date: Not reported  
Owner/Op end date: Not reported

Handler Activities Summary:

U.S. importer of hazardous waste: No  
Mixed waste (haz. and radioactive): No  
Recycler of hazardous waste: No  
Transporter of hazardous waste: No  
Treater, storer or disposer of HW: No  
Underground injection activity: No  
On-site burner exemption: No  
Furnace exemption: No  
Used oil fuel burner: No  
Used oil processor: No  
Used oil refiner: No  
Used oil fuel marketer to burner: No  
Used oil Specification marketer: No  
Used oil transfer facility: No  
Used oil transporter: No

Violation Status: No violations found

Map ID  
Direction  
Distance  
Elevation

MAP FINDINGS

Site

Database(s)

EDR ID Number  
EPA ID Number

COUNTY LINE CLEANERS (Continued)

1000857071

FINDS:

Registry ID: 110002611399

Environmental Interest/Information System

California Hazardous Waste Tracking System - Datamart (HWTS-DATAMART) provides California with information on hazardous waste shipments for generators, transporters, and treatment, storage, and disposal facilities.

RCRAInfo is a national information system that supports the Resource Conservation and Recovery Act (RCRA) program through the tracking of events and activities related to facilities that generate, transport, and treat, store, or dispose of hazardous waste. RCRAInfo allows RCRA program staff to track the notification, permit, compliance, and corrective action activities required under RCRA.

HAZNET:

envid: 1000857071  
Year: 2008  
GEPAID: CA0000036350  
Contact: KUNHOE KIM  
Telephone: 9097957466  
Mailing Name: Not reported  
Mailing Address: 34112 COUNTY LINE RD UNIT A  
Mailing City,St,Zip: YUCAIPA, CA 923990000  
Gen County: Not reported  
TSD EPA ID: NVR000076158  
TSD County: Not reported  
Waste Category: Hydrocarbon solvents (benzene, hexane, Stoddard, Etc.)  
Disposal Method: Solvents Recovery  
Tons: 0.225  
Cat Decode: Hydrocarbon solvents (benzene, hexane, Stoddard, Etc.)  
Method Decode: Solvents Recovery  
Facility County: San Bernardino

envid: 1000857071  
Year: 2007  
GEPAID: CA0000036350  
Contact: KUNHOE KIM  
Telephone: 9097957466  
Mailing Name: Not reported  
Mailing Address: 34112 COUNTY LINE RD UNIT A  
Mailing City,St,Zip: YUCAIPA, CA 923990000  
Gen County: Not reported  
TSD EPA ID: NVR000076158  
TSD County: Not reported  
Waste Category: Halogenated solvents (chloroforms, methyl chloride, perchloroethylene, etc)  
Disposal Method: Solvents Recovery  
Tons: 0.72  
Cat Decode: Halogenated solvents (chloroforms, methyl chloride, perchloroethylene, etc)  
Method Decode: Solvents Recovery  
Facility County: San Bernardino

Map ID  
Direction  
Distance  
Elevation

MAP FINDINGS

Site

Database(s)

EDR ID Number  
EPA ID Number

COUNTY LINE CLEANERS (Continued)

1000857071

envid: 1000857071  
Year: 2007  
GEPaid: CA0000036350  
Contact: KUNHOE KIM  
Telephone: 9097957466  
Mailing Name: Not reported  
Mailing Address: 34112 COUNTY LINE RD UNIT A  
Mailing City,St,Zip: YUCAIPA, CA 923990000  
Gen County: Not reported  
TSD EPA ID: NVR000076158  
TSD County: Not reported  
Waste Category: Aqueous solution with total organic residues less than 10 percent  
Disposal Method: Solvents Recovery  
Tons: Not reported  
Cat Decode: Aqueous solution with total organic residues less than 10 percent  
Method Decode: Solvents Recovery  
Facility County: San Bernardino

envid: 1000857071  
Year: 2007  
GEPaid: CA0000036350  
Contact: KUNHOE KIM  
Telephone: 9097957466  
Mailing Name: Not reported  
Mailing Address: 34112 COUNTY LINE RD UNIT A  
Mailing City,St,Zip: YUCAIPA, CA 923990000  
Gen County: Not reported  
TSD EPA ID: NVR000076158  
TSD County: Not reported  
Waste Category: Hydrocarbon solvents (benzene, hexane, Stoddard, Etc.)  
Disposal Method: Solvents Recovery  
Tons: Not reported  
Cat Decode: Hydrocarbon solvents (benzene, hexane, Stoddard, Etc.)  
Method Decode: Solvents Recovery  
Facility County: San Bernardino

envid: 1000857071  
Year: 2002  
GEPaid: CA0000036350  
Contact: KUNHOE KIM  
Telephone: 9097957466  
Mailing Name: Not reported  
Mailing Address: 34112 COUNTY LINE RD UNIT A  
Mailing City,St,Zip: YUCAIPA, CA 923990000  
Gen County: Not reported  
TSD EPA ID: CAD008302903  
TSD County: Not reported  
Waste Category: Halogenated solvents (chloroforms, methyl chloride, perchloroethylene, etc)  
Disposal Method: Recycler  
Tons: 0.22  
Cat Decode: Halogenated solvents (chloroforms, methyl chloride, perchloroethylene, etc)  
Method Decode: Recycler  
Facility County: San Bernardino



Map ID  
Direction  
Distance  
Elevation

MAP FINDINGS

Site

Database(s)

EDR ID Number  
EPA ID Number

COUNTY LINE CLEANERS (Continued)

1000857071

[Click this hyperlink](#) while viewing on your computer to access 9 additional CA\_HAZNET: record(s) in the EDR Site Report.

San Bern. Co. Permit:

Region: SAN BERNARDINO  
Facility ID: FA0002521  
Owner: KIM, KUNHOE  
Permit Number: PT0006748  
Permit Category: CONDITIONALLY EXEMPT SM QTY GENERATOR  
Facility Status: ACTIVE  
Expiration Date: 11/30/2015

Region: SAN BERNARDINO  
Facility ID: FA0002521  
Owner: KIM, KUNHOE  
Permit Number: PT0006747  
Permit Category: HAZARDOUS MATERIALS 1-3 CHEMICALS  
Facility Status: ACTIVE  
Expiration Date: 11/30/2015

ECHO:

Envid: 1000857071  
Registry ID: 110002611399  
FIPS Code: 06071  
EPA Region: 09  
Indian Country Flag: N  
Federal Flag: Not reported  
US Mexico Border Flag: N  
Chesapeake Bay Flag: Not reported  
NAA Flag: Y  
Latitude: 34.00433  
Longitude: -117.06036  
Map Icon: RCRA-IC-MN-N.png  
Collection Method: ADDRESS MATCHING-HOUSE NUMBER  
Reference Point: CENTER OF A FACILITY OR STATION  
Accuracy Meters: 30  
Derived Tribes: Morongo Band of Mission Indians, California (previously listed as the Morongo Band of Cahuilla Mission Indians of the Morongo Reservation) - 8.9 mile(s), San Manuel Band of Mission Indians, California (previously listed as the San Manuel Band of Serrano Mission Indians of the San Manuel Reservation) - 13.1 mile(s), San Manuel Band of Mission Indians, California (previously listed as the San Manuel Band of Serrano Mission Indians of the San Manuel Reservation) - 13.4 mile(s), Soboba Band of Luiseno Indians, California - 16.3 mile(s), Morongo Band of Mission Indians, California (previously listed as the Morongo Band of Cahuilla Mission Indians of the Morongo Reservation) - 16.6 mile(s), Soboba Band of Luiseno Indians, California - 18.5 mile(s), Agua Caliente Band of Cahuilla Indians of the Agua Caliente Indian Reservation, California - 22.7 mile(s)  
Derived Huc: 18070203  
Derived WBD: Not reported  
Derived STCT FPS: 06071  
Derived Zip: 92399  
Derived CD113: 36  
Derived CB2010: 060710087045008  
Percent Minority: 36.023

Map ID  
Direction  
Distance  
Elevation

MAP FINDINGS

Site

Database(s)

EDR ID Number  
EPA ID Number

COUNTY LINE CLEANERS (Continued)

1000857071

Pop Den:	1717.86
Major Flag:	Not reported
Active Flag:	Y
MYRTK Universe:	NNN
Inspection Count:	0
Date Last Inspection:	Not reported
Days Last Inspection:	Not reported
Informal Count:	0
Date Last Informal Action:	Not reported
Formal Action Count:	0
Date Last Formal Action:	Not reported
Total Penalties:	0
Penalty Count:	0
Date Last Penalty:	Not reported
Last Penalty Amount:	Not reported
QTRS in NC:	0
Programs in SNC:	0
Curr Compliance Status:	No Violation
Curr SNC Flag:	N
3yr Compliance Status:	
AFS Flag:	N
NPDES Flag:	N
SDWIS Flag:	N
RCRA Flag:	Y
TRI Flag:	N
GHG Flag:	N
AFS IDS:	Not reported
CAA Permit Types:	Not reported
CAA NAICS:	Not reported
CAA SICS:	Not reported
CAA Evaluation Count:	Not reported
CAA Days Last Evaluation:	Not reported
CAA Informal Count:	Not reported
CAA Formal Action Count:	Not reported
CAA Date Last Formal Action:	Not reported
CAA Penalties:	Not reported
CAA Last Penalty Date:	Not reported
CAA Last Penalty Amount:	Not reported
CAA Qtrs in NC:	Not reported
CAA Curr Compliance Status:	Not reported
CAA Curr HPV Flag:	N
CAA 3yr Compl Qtrs Status:	Not reported
NPDES IDS:	Not reported
CWA Permit Types:	Not reported
CWA Compliance Tracking:	Not reported
CWA NAICS:	Not reported
CWA SICS:	Not reported
CWA Inspection Count:	Not reported
CWA Days Last Inspection:	Not reported
CWA Informal Count:	Not reported
CWA Formal Action Count:	Not reported
CWA Date Last Formal Action:	Not reported
CWA Penalties:	Not reported
CWA Last Penalty Date:	Not reported
CWA Last Penalty Amount:	Not reported
CWA Qtrs in NC:	Not reported
CWA Curr Compliance Status:	Not reported

Map ID  
Direction  
Distance  
Elevation

MAP FINDINGS

Site

Database(s)

EDR ID Number  
EPA ID Number

COUNTY LINE CLEANERS (Continued)

1000857071

CWA Curr SNC Flag:	N
CWA 13QTRS Compl Status:	Not reported
CWA 13QTRS EFFLNT Exceedances:	Not reported
CWA 3tr QNCR Codes:	Not reported
RCRA IDS:	CA0000036350
RCRA Permit Types:	SQG
RCRA NAICS:	Not reported
RCRA Inspection Count:	Not reported
RCRA Days Last Evaluation:	Not reported
RCRA Informal Count:	Not reported
RCRA Formal Action Count:	Not reported
RCRA Date Last Formal Action:	Not reported
RCRA Penalties:	Not reported
RCRA Last Penalty Date:	Not reported
RCRA Last Penalty Amount:	Not reported
RCRA QTRS in NC:	0
RCRA Curr Compliance Status:	No Violation
RCRA Curr SNC Flag:	N
RCRA 3yr Compl Qtrs Status:	
SDWA IDS:	Not reported
SDWA System Types:	Not reported
SDWA Informal Count:	Not reported
SDWA Formal Action Count:	Not reported
SDWA Curr Compliance Status:	Not reported
SDWA Curr SNC Flag:	N
TRI IDS:	Not reported
TRI Releases Transfers:	Not reported
TRI on Site Releases:	Not reported
Tri off Site Transfers:	Not reported
TRI Reporter in Past:	Not reported
FEC Case IDS:	Not reported
FEC Number of Cases:	Not reported
FEC Last Case Date:	Not reported
FEC Total Penalties:	Not reported
GHG IDS:	Not reported
GHG CO2 Release:	Not reported
DFR URL:	<a href="http://echo.epa.gov/detailed_facility_report?fid=110002611399">http://echo.epa.gov/detailed_facility_report?fid=110002611399</a>
Facility SIC Codes:	Not reported
Facility NAICS Codes:	Not reported
Facility Date Last Inspection EPA:	Not reported
Facility Date Last Inspection State:	Not reported
Facility Date Last Formal ACT EPA:	Not reported
Facility Date Last Formal ACT ST:	Not reported
Facility Date Last Informal ACT EPA:	Not reported
Facility Date Last Informal ACT ST:	Not reported
Facility Federal Agency:	Not reported
TRI Reporter:	Not reported
Facility IMP Water Flag:	Not reported



MAP FINDINGS

Map ID  
Direction  
Distance  
Elevation

Site

Database(s)

EDR ID Number  
EPA ID Number

**C33**  
**East**  
**< 1/8**  
**0.071 mi.**  
**377 ft.**

**34112 COUNTY LINE RD**  
**YUCAIPA, CA 92399**

**EDR Hist Cleaner**    **1015046489**  
**N/A**

**Site 2 of 2 in cluster C**

**Relative:**  
**Higher**

EDR Historical Cleaners:

**Actual:**  
**2406 ft.**

- Name: COUNTY LINE CLEANERS
- Year: 2001
- Address: 34112 COUNTY LINE RD
  
- Name: COUNTY LINE CLEANERS
- Year: 2002
- Address: 34112 COUNTY LINE RD
  
- Name: COUNTY LINE CLEANERS
- Year: 2003
- Address: 34112 COUNTY LINE RD
  
- Name: COUNTY LINE CLEANERS
- Year: 2004
- Address: 34112 COUNTY LINE RD
  
- Name: COUNTY LINE CLEANERS
- Year: 2005
- Address: 34112 COUNTY LINE RD
  
- Name: COUNTY LINE CLEANERS
- Year: 2006
- Address: 34112 COUNTY LINE RD
  
- Name: COUNTY LINE CLEANERS
- Year: 2007
- Address: 34112 COUNTY LINE RD
  
- Name: COUNTY LINE CLEANERS
- Year: 2010
- Address: 34112 COUNTY LINE RD
  
- Name: COUNTY LINE CLEANERS
- Year: 2011
- Address: 34112 COUNTY LINE RD
  
- Name: COUNTY LINE CLEANERS
- Year: 2012
- Address: 34112 COUNTY LINE RD

**34**  
**SE**  
**< 1/8**  
**0.083 mi.**  
**440 ft.**

**SKAT TRAK INC**  
**654 AVE K**  
**CALIMESA, CA 92320**

**RCRA-SQG**    **1004678391**  
**FINDS**    **CAR000108472**  
**ECHO**

**Relative:**  
**Higher**

RCRA-SQG:

**Actual:**  
**2382 ft.**

- Date form received by agency: 11/05/2001
- Facility name: SKAT TRAK INC
- Facility address: 654 AVE K
- CALIMESA, CA 92320
- EPA ID: CAR000108472
- Contact: AL MIRSMA

Map ID  
Direction  
Distance  
Elevation

MAP FINDINGS

Site

Database(s)

EDR ID Number  
EPA ID Number

**SKAT TRAK INC (Continued)**

**1004678391**

Contact address: P O BOX 518  
CALIMESA, CA 92320  
Contact country: US  
Contact telephone: (909) 795-2505  
Contact email: Not reported  
EPA Region: 09  
Classification: Small Small Quantity Generator  
Description: Handler: generates more than 100 and less than 1000 kg of hazardous waste during any calendar month and accumulates less than 6000 kg of hazardous waste at any time; or generates 100 kg or less of hazardous waste during any calendar month, and accumulates more than 1000 kg of hazardous waste at any time

Owner/Operator Summary:

Owner/operator name: KEN STUART  
Owner/operator address: P O BOX 518  
CALIMESA, CA 92320  
Owner/operator country: Not reported  
Owner/operator telephone: (909) 795-2505  
Legal status: Private  
Owner/Operator Type: Owner  
Owner/Op start date: Not reported  
Owner/Op end date: Not reported

Handler Activities Summary:

U.S. importer of hazardous waste: No  
Mixed waste (haz. and radioactive): No  
Recycler of hazardous waste: No  
Transporter of hazardous waste: No  
Treater, storer or disposer of HW: No  
Underground injection activity: No  
On-site burner exemption: No  
Furnace exemption: No  
Used oil fuel burner: No  
Used oil processor: No  
User oil refiner: No  
Used oil fuel marketer to burner: No  
Used oil Specification marketer: No  
Used oil transfer facility: No  
Used oil transporter: No

. Waste code: D039  
. Waste name: TETRACHLOROETHYLENE

Violation Status: No violations found

FINDS:

Registry ID: 110012191412

Environmental Interest/Information System

RCRAInfo is a national information system that supports the Resource Conservation and Recovery Act (RCRA) program through the tracking of events and activities related to facilities that generate, transport, and treat, store, or dispose of hazardous waste. RCRAInfo allows RCRA program staff to track the notification, permit, compliance, and corrective action activities required under RCRA.

Map ID  
Direction  
Distance  
Elevation

MAP FINDINGS

Site

Database(s)

EDR ID Number  
EPA ID Number

SKAT TRAK INC (Continued)

1004678391

ECHO:

Envid:	1004678391
Registry ID:	110012191412
FIPS Code:	06071
EPA Region:	09
Indian Country Flag:	N
Federal Flag:	Not reported
US Mexico Border Flag:	N
Chesapeake Bay Flag:	Not reported
NAA Flag:	Y
Latitude:	34.00239
Longitude:	-117.06332
Map Icon:	RCRA-IC-MN-N.png
Collection Method:	ADDRESS MATCHING-HOUSE NUMBER
Reference Point:	CENTER OF A FACILITY OR STATION
Accuracy Meters:	30
Derived Tribes:	Morongo Band of Mission Indians, California (previously listed as the Morongo Band of Cahuilla Mission Indians of the Morongo Reservation) - 9 mile(s), San Manuel Band of Mission Indians, California (previously listed as the San Manuel Band of Serrano Mission Indians of the San Manuel Reservation) - 13.1 mile(s), Soboba Band of Luiseno Indians, California - 16.3 mile(s), Morongo Band of Mission Indians, California (previously listed as the Morongo Band of Cahuilla Mission Indians of the Morongo Reservation) - 16.7 mile(s), Soboba Band of Luiseno Indians, California - 18.5 mile(s), Agua Caliente Band of Cahuilla Indians of the Agua Caliente Indian Reservation, California - 22.9 mile(s)
Derived Huc:	18070203
Derived WBD:	180702030403
Derived STCT FPS:	06065
Derived Zip:	92320
Derived CD113:	36
Derived CB2010:	060650438022004
Percent Minority:	36.567
Pop Den:	1659.43
Major Flag:	Not reported
Active Flag:	Y
MYRTK Universe:	NNN
Inspection Count:	0
Date Last Inspection:	Not reported
Days Last Inspection:	Not reported
Informal Count:	0
Date Last Informal Action:	Not reported
Formal Action Count:	0
Date Last Formal Action:	Not reported
Total Penalties:	0
Penalty Count:	0
Date Last Penalty:	Not reported
Last Penalty Amount:	Not reported
QTRS in NC:	0
Programs in SNC:	0
Curr Compliance Status:	No Violation
Curr SNC Flag:	N
3yr Compliance Status:	_____
AFS Flag:	N
NPDES Flag:	N
SDWIS Flag:	N



Map ID  
Direction  
Distance  
Elevation

MAP FINDINGS

Site

Database(s)

EDR ID Number  
EPA ID Number

**SKAT TRAK INC (Continued)**

**1004678391**

RCRA Flag:	Y
TRI Flag:	N
GHG Flag:	N
AFS IDS:	Not reported
CAA Permit Types:	Not reported
CAA NAICS:	Not reported
CAA SICS:	Not reported
CAA Evaluation Count:	Not reported
CAA Days Last Evaluation:	Not reported
CAA Informal Count:	Not reported
CAA Formal Action Count:	Not reported
CAA Date Last Formal Action:	Not reported
CAA Penalties:	Not reported
CAA Last Penalty Date:	Not reported
CAA Last Penalty Amount:	Not reported
CAA Qtrs in NC:	Not reported
CAA Curr Compliance Status:	Not reported
CAA Curr HPV Flag:	N
CAA 3yr Compl Qtrs Status:	Not reported
NPDES IDS:	Not reported
CWA Permit Types:	Not reported
CWA Compliance Tracking:	Not reported
CWA NAICS:	Not reported
CWA SICS:	Not reported
CWA Inspection Count:	Not reported
CWA Days Last Inspection:	Not reported
CWA Informal Count:	Not reported
CWA Formal Action Count:	Not reported
CWA Date Last Formal Action:	Not reported
CWA Penalties:	Not reported
CWA Last Penalty Date:	Not reported
CWA Last Penalty Amount:	Not reported
CWA Qtrs in NC:	Not reported
CWA Curr Compliance Status:	Not reported
CWA Curr SNC Flag:	N
CWA 13QTRS Compl Status:	Not reported
CWA 13QTRS EFFLNT Exceedances:	Not reported
CWA 3tr QNCR Codes:	Not reported
RCRA IDS:	CAR000108472
RCRA Permit Types:	SQG
RCRA NAICS:	Not reported
RCRA Inspection Count:	Not reported
RCRA Days Last Evaluation:	Not reported
RCRA Informal Count:	Not reported
RCRA Formal Action Count:	Not reported
RCRA Date Last Formal Action:	Not reported
RCRA Penalties:	Not reported
RCRA Last Penalty Date:	Not reported
RCRA Last Penalty Amount:	Not reported
RCRA QTRS in NC:	0
RCRA Curr Compliance Status:	No Violation
RCRA Curr SNC Flag:	N
RCRA 3yr Compl Qtrs Status:	
SDWA IDS:	Not reported
SDWA System Types:	Not reported
SDWA Informal Count:	Not reported
SDWA Formal Action Count:	Not reported

Map ID  
 Direction  
 Distance  
 Elevation

MAP FINDINGS

Site

Database(s)

EDR ID Number  
 EPA ID Number

**SKAT TRAK INC (Continued)**

**1004678391**

SDWA Curr Compliance Status:	Not reported
SDWA Curr SNC Flag:	N
TRI IDS:	Not reported
TRI Releases Transfers:	Not reported
TRI on Site Releases:	Not reported
Tri off Site Transfers:	Not reported
TRI Reporter in Past:	Not reported
FEC Case IDS:	Not reported
FEC Number of Cases:	Not reported
FEC Last Case Date:	Not reported
FEC Total Penalties:	Not reported
GHG IDS:	Not reported
GHG CO2 Release:	Not reported
DFR URL:	<a href="http://echo.epa.gov/detailed_facility_report?fid=110012191412">http://echo.epa.gov/detailed_facility_report?fid=110012191412</a>
Facility SIC Codes:	Not reported
Facility NAICS Codes:	Not reported
Facility Date Last Inspection EPA:	Not reported
Facility Date Last Inspection State:	Not reported
Facility Date Last Formal ACT EPA:	Not reported
Facility Date Last Formal ACT ST:	Not reported
Facility Date Last Informal ACT EPA:	Not reported
Facility Date Last Informal ACT ST:	Not reported
Facility Federal Agency:	Not reported
TRI Reporter:	Not reported
Facility IMP Water Flag:	Not reported

**D35**  
**NE**  
 < 1/8  
 0.084 mi.  
 443 ft.

**SAVE-A-LOT #5074**  
**13721 CALIMESA BLVD**  
**YUCAIPA, CA 92399**

**HAZNET** **S111859564**  
**San Bern. Co. Permit** **N/A**

**Site 1 of 7 in cluster D**

**Relative:**  
**Higher**

HAZNET:  
 envid: S111859564  
 Year: 2014

**Actual:**  
**2387 ft.**

GEPaid: CAL000371009  
 Contact: JILL WASHBURN  
 Telephone: 2083953949  
 Mailing Name: Not reported  
 Mailing Address: PO BOX 20 DEPT 72405  
 Mailing City,St,Zip: BOISE, ID 837260000  
 Gen County: San Bernardino  
 TSD EPA ID: INR000110197  
 TSD County: Not reported  
 Waste Category: Alkaline solution without metals pH >= 12.5  
 Disposal Method: Storage, Bulking, And/Or Transfer Off Site--No Treatment/Reovery (H010-H129) Or (H131-H135)  
 Tons: 0.0025  
 Cat Decode: Alkaline solution without metals pH >= 12.5  
 Method Decode: Storage, Bulking, And/Or Transfer Off Site--No Treatment/Reovery (H010-H129) Or (H131-H135)  
 Facility County: San Bernardino

envid: S111859564  
 Year: 2014  
 GEPaid: CAL000371009  
 Contact: JILL WASHBURN  
 Telephone: 2083953949  
 Mailing Name: Not reported

Map ID  
Direction  
Distance  
Elevation

MAP FINDINGS

Site

Database(s)

EDR ID Number  
EPA ID Number

**SAVE-A-LOT #5074 (Continued)**

**S111859564**

Mailing Address: PO BOX 20 DEPT 72405  
Mailing City,St,Zip: BOISE, ID 837260000  
Gen County: San Bernardino  
TSD EPA ID: INR000110197  
TSD County: Not reported  
Waste Category: Off-specification, aged or surplus inorganics  
Disposal Method: Not reported  
Tons: 0.005  
Cat Decode: Off-specification, aged or surplus inorganics  
Method Decode: Not reported  
Facility County: San Bernardino

envid: S111859564  
Year: 2014  
GEPaid: CAL000371009  
Contact: JILL WASHBURN  
Telephone: 2083953949  
Mailing Name: Not reported  
Mailing Address: PO BOX 20 DEPT 72405  
Mailing City,St,Zip: BOISE, ID 837260000  
Gen County: San Bernardino  
TSD EPA ID: CAD008364432  
TSD County: Los Angeles  
Waste Category: Alkaline solution without metals pH >= 12.5  
Disposal Method: Storage, Bulking, And/Or Transfer Off Site--No Treatment/Reovery (H010-H129) Or (H131-H135)  
Tons: 0.005  
Cat Decode: Alkaline solution without metals pH >= 12.5  
Method Decode: Storage, Bulking, And/Or Transfer Off Site--No Treatment/Reovery (H010-H129) Or (H131-H135)  
Facility County: San Bernardino

envid: S111859564  
Year: 2014  
GEPaid: CAL000371009  
Contact: JILL WASHBURN  
Telephone: 2083953949  
Mailing Name: Not reported  
Mailing Address: PO BOX 20 DEPT 72405  
Mailing City,St,Zip: BOISE, ID 837260000  
Gen County: San Bernardino  
TSD EPA ID: CAD008364432  
TSD County: Los Angeles  
Waste Category: Liquids with pH <= 2  
Disposal Method: Storage, Bulking, And/Or Transfer Off Site--No Treatment/Reovery (H010-H129) Or (H131-H135)  
Tons: 0.0025  
Cat Decode: Liquids with pH <= 2  
Method Decode: Storage, Bulking, And/Or Transfer Off Site--No Treatment/Reovery (H010-H129) Or (H131-H135)  
Facility County: San Bernardino

envid: S111859564  
Year: 2013  
GEPaid: CAL000371009  
Contact: Jill Washburn  
Telephone: 2083953949  
Mailing Name: Not reported  
Mailing Address: PO BOX 20 DEPT 72405



Map ID  
 Direction  
 Distance  
 Elevation

MAP FINDINGS

Site

Database(s)

EDR ID Number  
 EPA ID Number

**SAVE-A-LOT #5074 (Continued)**

**S111859564**

Mailing City,St,Zip: BOISE, ID 837260000  
 Gen County: San Bernardino  
 TSD EPA ID: INR000110197  
 TSD County: Not reported  
 Waste Category: Not reported  
 Disposal Method: Not reported  
 Tons: 0.0095  
 Cat Decode: Not reported  
 Method Decode: Not reported  
 Facility County: Not reported

[Click this hyperlink](#) while viewing on your computer to access  
 4 additional CA\_HAZNET: record(s) in the EDR Site Report.

San Bern. Co. Permit:

Region: SAN BERNARDINO  
 Facility ID: FA0014552  
 Owner: SAVE-A-LOT / MORAN FOODS  
 Permit Number: PT0025411  
 Permit Category: HAZARDOUS MATERIALS 1-3 CHEMICALS  
 Facility Status: ACTIVE  
 Expiration Date: 05/31/2016

Region: SAN BERNARDINO  
 Facility ID: FA0014552  
 Owner: SAVE-A-LOT / MORAN FOODS  
 Permit Number: PT0025412  
 Permit Category: CONDITIONALLY EXEMPT SM QTY GENERATOR  
 Facility Status: ACTIVE  
 Expiration Date: 05/31/2016

**D36**  
**NE**  
 < 1/8  
 0.089 mi.  
 471 ft.

**DINOSAUR TIRE CENTER**  
**13715K CALIMESA BLVD**  
**CALIMESA, CA 92399**

**HIST UST**    **U001575868**  
 N/A

**Site 2 of 7 in cluster D**

**Relative:**  
**Higher**

HIST UST:

File Number: 00029B2F  
 URL: <http://geotracker.waterboards.ca.gov/ustpdfs/pdf/00029B2F.pdf>  
 Region: STATE  
 Facility ID: 00000056227  
 Facility Type: Other  
 Other Type: TIRE SALES & SERVICE  
 Contact Name: RAMON A. GARDUNO  
 Telephone: 7147951513  
 Owner Name: CALIMESA PLAZA  
 Owner Address: 34078 COUNTY LINE RD.  
 Owner City,St,Zip: CALIMESA, CA 92320  
 Total Tanks: 0000

**Actual:**  
**2386 ft.**

Tank Num: 001  
 Container Num: 1  
 Year Installed: Not reported  
 Tank Capacity: 00000000  
 Tank Used for: PRODUCT  
 Type of Fuel: UNLEADED

Map ID  
Direction  
Distance  
Elevation

MAP FINDINGS

Site

Database(s)

EDR ID Number  
EPA ID Number

**DINOSAUR TIRE CENTER (Continued)**

**U001575868**

Container Construction Thickness: Not reported  
Leak Detection: None

Tank Num: 002  
Container Num: 3  
Year Installed: Not reported  
Tank Capacity: 00000000  
Tank Used for: PRODUCT  
Type of Fuel: PREMIUM  
Container Construction Thickness: Not reported  
Leak Detection: None

Tank Num: 003  
Container Num: 2  
Year Installed: Not reported  
Tank Capacity: 00000000  
Tank Used for: PRODUCT  
Type of Fuel: REGULAR  
Container Construction Thickness: Not reported  
Leak Detection: None

[Click here for Geo Tracker PDF:](#)

**D37**  
**NE**  
**< 1/8**  
**0.091 mi.**  
**479 ft.**

**13715 CALIMESA BLVD**  
**YUCAIPA, CA 92399**  
**Site 3 of 7 in cluster D**

**EDR Hist Auto 1015215431**  
**N/A**

**Relative:**  
**Higher**  
**Actual:**  
**2386 ft.**

EDR Historical Auto Stations:  
Name: DINOSAUR TIRE & ROAD SERVICE  
Year: 2005  
Address: 13715 CALIMESA BLVD  
Name: DINOSAUR TIRE SVC  
Year: 2010  
Address: 13715 CALIMESA BLVD  
Name: DINOSAUR TIRE SERVICE  
Year: 2011  
Address: 13715 CALIMESA BLVD  
Name: DINOSAUR TIRE SERVICE  
Year: 2012  
Address: 13715 CALIMESA BLVD

**D38**  
**NE**  
**< 1/8**  
**0.091 mi.**  
**479 ft.**

**DINOSAUR TIRE AND ROAD SERVICE**  
**13715 CALIMESA BLVD**  
**YUCAIPA, CA 92399**  
**Site 4 of 7 in cluster D**

**San Bern. Co. Permit S106544716**  
**N/A**

**Relative:**  
**Higher**  
**Actual:**  
**2386 ft.**

San Bern. Co. Permit:  
Region: SAN BERNARDINO  
Facility ID: FA0008940  
Owner: GARDUNO, TONY & MIKE

Map ID  
Direction  
Distance  
Elevation

MAP FINDINGS

Site

Database(s)

EDR ID Number  
EPA ID Number

**DINOSAUR TIRE AND ROAD SERVICE (Continued)**

**S106544716**

Permit Number: PT0015007  
Permit Category: SMALL QUANTITY GENERATOR  
Facility Status: ACTIVE  
Expiration Date: 08/31/2016

Region: SAN BERNARDINO  
Facility ID: FA0008940  
Owner: GARDUNO, TONY & MIKE  
Permit Number: PT0021920  
Permit Category: HAZARDOUS MATERIALS 1-3 CHEMICALS  
Facility Status: ACTIVE  
Expiration Date: 08/31/2016

**D39  
NE  
< 1/8  
0.091 mi.  
479 ft.**

**DINOSAUR TIRES AND RD SVC  
13715 CALIMESA BLVD  
YUCAIPA, CA 92399**

**RCRA-SQG 1004676057  
FINDS CAR000080374  
HAZNET  
ECHO**

**Site 5 of 7 in cluster D**

**Relative:  
Higher**

RCRA-SQG:

Date form received by agency: 08/11/2000  
Facility name: DINOSAUR TIRES AND RD SVC  
Facility address: 13715 CALIMESA BLVD  
YUCAIPA, CA 92399

**Actual:  
2386 ft.**

EPA ID: CAR000080374  
Contact: TONY GARLUZO  
Contact address: 13715 CALIMESA BLVD  
YUCAIPA, CA 92399

Contact country: US  
Contact telephone: (909) 795-7134  
Contact email: Not reported  
EPA Region: 09

Classification: Small Small Quantity Generator  
Description: Handler: generates more than 100 and less than 1000 kg of hazardous waste during any calendar month and accumulates less than 6000 kg of hazardous waste at any time; or generates 100 kg or less of hazardous waste during any calendar month, and accumulates more than 1000 kg of hazardous waste at any time

Owner/Operator Summary:

Owner/operator name: DINOSAUR TIRES AND RD SVC  
Owner/operator address: 13715 CALIMESA BLVD  
YUCAIPA, CA 92399

Owner/operator country: Not reported  
Owner/operator telephone: (909) 795-7134

Legal status: Private  
Owner/Operator Type: Owner  
Owner/Op start date: Not reported  
Owner/Op end date: Not reported

Handler Activities Summary:

U.S. importer of hazardous waste: No  
Mixed waste (haz. and radioactive): No  
Recycler of hazardous waste: No  
Transporter of hazardous waste: No  
Treater, storer or disposer of HW: No  
Underground injection activity: No



Map ID  
Direction  
Distance  
Elevation

MAP FINDINGS

Site

Database(s)

EDR ID Number  
EPA ID Number

**DINOSAUR TIRES AND RD SVC (Continued)**

**1004676057**

On-site burner exemption: No  
Furnace exemption: No  
Used oil fuel burner: No  
Used oil processor: No  
User oil refiner: No  
Used oil fuel marketer to burner: No  
Used oil Specification marketer: No  
Used oil transfer facility: No  
Used oil transporter: No

. Waste code: D039  
. Waste name: TETRACHLOROETHYLENE

Violation Status: No violations found

**FINDS:**

Registry ID: 110002941979

**Environmental Interest/Information System**

RCRAInfo is a national information system that supports the Resource Conservation and Recovery Act (RCRA) program through the tracking of events and activities related to facilities that generate, transport, and treat, store, or dispose of hazardous waste. RCRAInfo allows RCRA program staff to track the notification, permit, compliance, and corrective action activities required under RCRA.

**HAZNET:**

envid: 1004676057  
Year: 2001  
GEPAID: CAR000080374  
Contact: --  
Telephone: 9097957134  
Mailing Name: Not reported  
Mailing Address: 13715 CALIMESA BLVD  
Mailing City,St,Zip: YACAIPA, CA 923990000  
Gen County: Not reported  
TSD EPA ID: CAT000613927  
TSD County: Not reported  
Waste Category: Aqueous solution with total organic residues less than 10 percent  
Disposal Method: Transfer Station  
Tons: 0.83  
Cat Decode: Aqueous solution with total organic residues less than 10 percent  
Method Decode: Transfer Station  
Facility County: 00

envid: 1004676057  
Year: 2000  
GEPAID: CAR000080374  
Contact: --  
Telephone: 9097957134  
Mailing Name: Not reported  
Mailing Address: 13715 CALIMESA BLVD  
Mailing City,St,Zip: YACAIPA, CA 923990000  
Gen County: Not reported  
TSD EPA ID: CAT000613927

Map ID  
Direction  
Distance  
Elevation

MAP FINDINGS

Site

Database(s)

EDR ID Number  
EPA ID Number

**DINOSAUR TIRES AND RD SVC (Continued)**

**1004676057**

TSD County: Not reported  
Waste Category: Aqueous solution with total organic residues less than 10 percent  
Disposal Method: Transfer Station  
Tons: 0.09  
Cat Decode: Aqueous solution with total organic residues less than 10 percent  
Method Decode: Transfer Station  
Facility County: 00

**ECHO:**

Envid: 1004676057  
Registry ID: 110002941979  
FIPS Code: 06071  
EPA Region: 09  
Indian Country Flag: N  
Federal Flag: Not reported  
US Mexico Border Flag: N  
Chesapeake Bay Flag: Not reported  
NAA Flag: Y  
Latitude: 34.005065  
Longitude: -117.062701  
Map Icon: RCRA-IC-MN-N.png  
Collection Method: ADDRESS MATCHING-HOUSE NUMBER  
Reference Point: ENTRANCE POINT OF A FACILITY OR STATION  
Accuracy Meters: 50  
Derived Tribes: Morongo Band of Mission Indians, California (previously listed as the Morongo Band of Cahuilla Mission Indians of the Morongo Reservation) - 9.1 mile(s), San Manuel Band of Mission Indians, California (previously listed as the San Manuel Band of Serrano Mission Indians of the San Manuel Reservation) - 13 mile(s), Soboba Band of Luiseno Indians, California - 16.4 mile(s), Morongo Band of Mission Indians, California (previously listed as the Morongo Band of Cahuilla Mission Indians of the Morongo Reservation) - 16.7 mile(s), Soboba Band of Luiseno Indians, California - 18.7 mile(s), Agua Caliente Band of Cahuilla Indians of the Agua Caliente Indian Reservation, California - 22.9 mile(s)  
Derived Huc: 18070203  
Derived WBD: 180702030402  
Derived STCT FPS: 06071  
Derived Zip: 92399  
Derived CD113: 08  
Derived CB2010: 060710087045002  
Percent Minority: 36.012  
Pop Den: 1722.79  
Major Flag: Not reported  
Active Flag: Y  
MYRTK Universe: NNN  
Inspection Count: 0  
Date Last Inspection: Not reported  
Days Last Inspection: Not reported  
Informal Count: 0  
Date Last Informal Action: Not reported  
Formal Action Count: 0  
Date Last Formal Action: Not reported  
Total Penalties: 0  
Penalty Count: 0  
Date Last Penalty: Not reported  
Last Penalty Amount: Not reported

Map ID  
Direction  
Distance  
Elevation

MAP FINDINGS

Site

Database(s)

EDR ID Number  
EPA ID Number

**DINOSAUR TIRES AND RD SVC (Continued)**

**1004676057**

QTRS in NC:	0
Programs in SNC:	0
Curr Compliance Status:	No Violation
Curr SNC Flag:	N
3yr Compliance Status:	
AFS Flag:	N
NPDES Flag:	N
SDWIS Flag:	N
RCRA Flag:	Y
TRI Flag:	N
GHG Flag:	N
AFS IDS:	Not reported
CAA Permit Types:	Not reported
CAA NAICS:	Not reported
CAA SICS:	Not reported
CAA Evaluation Count:	Not reported
CAA Days Last Evaluation:	Not reported
CAA Informal Count:	Not reported
CAA Formal Action Count:	Not reported
CAA Date Last Formal Action:	Not reported
CAA Penalties:	Not reported
CAA Last Penalty Date:	Not reported
CAA Last Penalty Amount:	Not reported
CAA Qtrs in NC:	Not reported
CAA Curr Compliance Status:	Not reported
CAA Curr HPV Flag:	N
CAA 3yr Compl Qtrs Status:	Not reported
NPDES IDS:	Not reported
CWA Permit Types:	Not reported
CWA Compliance Tracking:	Not reported
CWA NAICS:	Not reported
CWA SICS:	Not reported
CWA Inspection Count:	Not reported
CWA Days Last Inspection:	Not reported
CWA Informal Count:	Not reported
CWA Formal Action Count:	Not reported
CWA Date Last Formal Action:	Not reported
CWA Penalties:	Not reported
CWA Last Penalty Date:	Not reported
CWA Last Penalty Amount:	Not reported
CWA Qtrs in NC:	Not reported
CWA Curr Compliance Status:	Not reported
CWA Curr SNC Flag:	N
CWA 13QTRS Compl Status:	Not reported
CWA 13QTRS EFFLNT Exceedances:	Not reported
CWA 3tr QNCR Codes:	Not reported
RCRA IDS:	CAR000080374
RCRA Permit Types:	SQG
RCRA NAICS:	Not reported
RCRA Inspection Count:	Not reported
RCRA Days Last Evaluation:	Not reported
RCRA Informal Count:	Not reported
RCRA Formal Action Count:	Not reported
RCRA Date Last Formal Action:	Not reported
RCRA Penalties:	Not reported
RCRA Last Penalty Date:	Not reported
RCRA Last Penalty Amount:	Not reported



Map ID  
 Direction  
 Distance  
 Elevation

MAP FINDINGS

Site

Database(s)

EDR ID Number  
 EPA ID Number

**DINOSAUR TIRES AND RD SVC (Continued)**

**1004676057**

RCRA QTRS in NC:	0
RCRA Curr Compliance Status:	No Violation
RCRA Curr SNC Flag:	N
RCRA 3yr Compl Qtrs Status:	
SDWA IDS:	Not reported
SDWA System Types:	Not reported
SDWA Informal Count:	Not reported
SDWA Formal Action Count:	Not reported
SDWA Curr Compliance Status:	Not reported
SDWA Curr SNC Flag:	N
TRI IDS:	Not reported
TRI Releases Transfers:	Not reported
TRI on Site Releases:	Not reported
Tri off Site Transfers:	Not reported
TRI Reporter in Past:	Not reported
FEC Case IDS:	Not reported
FEC Number of Cases:	Not reported
FEC Last Case Date:	Not reported
FEC Total Penalties:	Not reported
GHG IDS:	Not reported
GHG CO2 Release:	Not reported
DFR URL:	<a href="http://echo.epa.gov/detailed_facility_report?fid=110002941979">http://echo.epa.gov/detailed_facility_report?fid=110002941979</a>
Facility SIC Codes:	Not reported
Facility NAICS Codes:	Not reported
Facility Date Last Inspection EPA:	Not reported
Facility Date Last Inspection State:	Not reported
Facility Date Last Formal ACT EPA:	Not reported
Facility Date Last Formal ACT ST:	Not reported
Facility Date Last Informal ACT EPA:	Not reported
Facility Date Last Informal ACT ST:	Not reported
Facility Federal Agency:	Not reported
TRI Reporter:	Not reported
Facility IMP Water Flag:	Not reported

**D40**  
**NE**  
 < 1/8  
 0.095 mi.  
 499 ft.

**FASTSTRIP FOOD STORE**  
**13710**  
**YUCAIPA, CA 92320**  
**Site 6 of 7 in cluster D**

**LUST** **S102610516**  
**HIST CORTESE** **N/A**  
**San Bern. Co. Permit**

**Relative:**  
**Higher**

<b>Relative:</b>	LUST REG 8:	
<b>Higher</b>	Region:	8
	County:	San Bernardino
<b>Actual:</b>	Regional Board:	Santa Ana Region
<b>2384 ft.</b>	Facility Status:	Case Closed
	Case Number:	083602992T
	Local Case Num:	97010
	Case Type:	Soil only
	Substance:	Gasoline
	Qty Leaked:	Not reported
	Abate Method:	Not reported
	Cross Street:	CALIMESA
	Enf Type:	Not reported
	Funding:	Not reported
	How Discovered:	Tank Closure
	How Stopped:	Not reported
	Leak Cause:	Not reported
	Leak Source:	Not reported

Map ID  
Direction  
Distance  
Elevation

MAP FINDINGS

Site

Database(s)

EDR ID Number  
EPA ID Number

**FASTSTRIP FOOD STORE (Continued)**

**S102610516**

Global ID:	T0607100440
How Stopped Date:	8/21/1996
Enter Date:	6/19/1997
Date Confirmation of Leak Began:	Not reported
Date Preliminary Assessment Began:	Not reported
Discover Date:	8/21/1996
Enforcement Date:	Not reported
Close Date:	12/11/2001
Date Prelim Assessment Workplan Submitted:	8/21/1996
Date Pollution Characterization Began:	Not reported
Date Remediation Plan Submitted:	Not reported
Date Remedial Action Underway:	8/27/1996
Date Post Remedial Action Monitoring:	Not reported
Enter Date:	6/19/1997
GW Qualifies:	Not reported
Soil Qualifies:	Not reported
Operator:	Not reported
Facility Contact:	Not reported
Interim:	Not reported
Oversite Program:	LUST
Latitude:	34.005424
Longitude:	-117.0630995
MTBE Date:	Not reported
Max MTBE GW:	Not reported
MTBE Concentration:	0
Max MTBE Soil:	Not reported
MTBE Fuel:	1
MTBE Tested:	Site NOT Tested for MTBE.Includes Unknown and Not Analyzed.
MTBE Class:	*
Staff:	CAB
Staff Initials:	CB5
Lead Agency:	Local Agency
Local Agency:	36000L
Hydr Basin #:	UPPER SANTA ANA VALL
Beneficial:	Not reported
Priority:	Not reported
Cleanup Fund Id:	Not reported
Work Suspended:	Not reported
Summary:	Not reported

**HIST CORTESE:**

Region:	CORTESE
Facility County Code:	36
Reg By:	LTNKA
Reg Id:	083602992T

**San Bern. Co. Permit:**

Region:	SAN BERNARDINO
Facility ID:	FA0003010
Owner:	JACO HILL COMPANY
Permit Number:	PT0012419
Permit Category:	UST OWNERSHIP/OPERATING PERMIT (PER UST)
Facility Status:	ACTIVE
Expiration Date:	10/31/2016

Region: SAN BERNARDINO

Map ID  
 Direction  
 Distance  
 Elevation

MAP FINDINGS

Site

Database(s)

EDR ID Number  
 EPA ID Number

**FASTSTRIP FOOD STORE (Continued)**

**S102610516**

Facility ID: FA0003010  
 Owner: JACO HILL COMPANY  
 Permit Number: PT0012420  
 Permit Category: UST OWNERSHIP/OPERATING PERMIT (PER UST)  
 Facility Status: ACTIVE  
 Expiration Date: 10/31/2016

Region: SAN BERNARDINO  
 Facility ID: FA0003010  
 Owner: JACO HILL COMPANY  
 Permit Number: PT0012421  
 Permit Category: UST OWNERSHIP/OPERATING PERMIT (PER UST)  
 Facility Status: ACTIVE  
 Expiration Date: 10/31/2016

Region: SAN BERNARDINO  
 Facility ID: FA0003010  
 Owner: JACO HILL COMPANY  
 Permit Number: PT0012422  
 Permit Category: UST OWNERSHIP/OPERATING PERMIT (PER UST)  
 Facility Status: ACTIVE  
 Expiration Date: 10/31/2016

Region: SAN BERNARDINO  
 Facility ID: FA0003010  
 Owner: JACO HILL COMPANY  
 Permit Number: PT0001922  
 Permit Category: HAZMAT HANDLER - UST ONLY  
 Facility Status: ACTIVE  
 Expiration Date: 10/31/2016

Region: SAN BERNARDINO  
 Facility ID: FA0003010  
 Owner: JACO HILL COMPANY  
 Permit Number: PT0024810  
 Permit Category: WASTE INCIDENTAL UST OPERATION ONLY  
 Facility Status: ACTIVE  
 Expiration Date: 10/31/2016

**D41  
 NE  
 < 1/8  
 0.095 mi.  
 499 ft.**

**FASTRIP FOOD STORE 17  
 13710 CALIMESA BLVD  
 CALIMESA, CA 92320  
 Site 7 of 7 in cluster D**

**LUST U001574617  
 SWEEPS UST N/A  
 HIST UST**

**Relative:  
 Higher**

LUST:  
 Region: STATE  
 Global Id: T0607100440  
 Latitude: 34.004282  
 Longitude: -117.062729  
 Case Type: LUST Cleanup Site  
 Status: Completed - Case Closed  
 Status Date: 12/11/2001  
 Lead Agency: SAN BERNARDINO COUNTY  
 Case Worker: CB  
 Local Agency: SAN BERNARDINO COUNTY  
 RB Case Number: 083602992T  
 LOC Case Number: 97010

**Actual:  
 2384 ft.**



Map ID  
Direction  
Distance  
Elevation

MAP FINDINGS

Site

Database(s)

EDR ID Number  
EPA ID Number

**FASTRIP FOOD STORE 17 (Continued)**

**U001574617**

File Location: Local Agency  
Potential Media Affect: Soil  
Potential Contaminants of Concern: Gasoline  
Site History: Not reported

[Click here to access the California GeoTracker records for this facility:](#)

Contact:

Global Id: T0607100440  
Contact Type: Local Agency Caseworker  
Contact Name: CURTIS BRUNDAGE  
Organization Name: SAN BERNARDINO COUNTY  
Address: 620 S. E STREET  
City: SAN BERNARDINO  
Email: cbrundage@sbcfire.org  
Phone Number: Not reported

Global Id: T0607100440  
Contact Type: Regional Board Caseworker  
Contact Name: CARL BERNHARDT  
Organization Name: SANTA ANA RWQCB (REGION 8)  
Address: 3737 MAIN STREET, SUITE 500  
City: RIVERSIDE  
Email: cbernhardt@waterboards.ca.gov  
Phone Number: 9517824495

Status History:

Global Id: T0607100440  
Status: Completed - Case Closed  
Status Date: 12/11/2001

Global Id: T0607100440  
Status: Open - Case Begin Date  
Status Date: 08/21/1996

Global Id: T0607100440  
Status: Open - Remediation  
Status Date: 08/27/1996

Global Id: T0607100440  
Status: Open - Site Assessment  
Status Date: 08/21/1996

Regulatory Activities:

Global Id: T0607100440  
Action Type: Other  
Date: 08/21/1996  
Action: Leak Stopped

Global Id: T0607100440  
Action Type: Other  
Date: 08/21/1996  
Action: Leak Discovery

Global Id: T0607100440  
Action Type: Other  
Date: 03/19/1997

Map ID  
Direction  
Distance  
Elevation

MAP FINDINGS

Site

Database(s)

EDR ID Number  
EPA ID Number

**FASTRIP FOOD STORE 17 (Continued)**

**U001574617**

Action: Leak Reported  
  
Global Id: T0607100440  
Action Type: REMEDIATION  
Date: 08/27/1996  
Action: Excavation

**SWEEPS UST:**

Status: Active  
Comp Number: 8335  
Number: 9  
Board Of Equalization: 44-020048  
Referral Date: 07-28-92  
Action Date: 07-28-92  
Created Date: 09-22-88  
Owner Tank Id: Not reported  
SWRCB Tank Id: 36-000-008335-000001  
Tank Status: A  
Capacity: 1  
Active Date: 09-22-88  
Tank Use: UNKNOWN  
STG: P  
Content: Not reported  
Number Of Tanks: 4

Status: Active  
Comp Number: 8335  
Number: 9  
Board Of Equalization: 44-020048  
Referral Date: 07-28-92  
Action Date: 07-28-92  
Created Date: 09-22-88  
Owner Tank Id: Not reported  
SWRCB Tank Id: 36-000-008335-000002  
Tank Status: A  
Capacity: 1  
Active Date: 09-22-88  
Tank Use: UNKNOWN  
STG: P  
Content: UNKNOWN  
Number Of Tanks: Not reported

Status: Active  
Comp Number: 8335  
Number: 9  
Board Of Equalization: 44-020048  
Referral Date: 07-28-92  
Action Date: 07-28-92  
Created Date: 09-22-88  
Owner Tank Id: Not reported  
SWRCB Tank Id: 36-000-008335-000003  
Tank Status: A  
Capacity: 1  
Active Date: 09-22-88  
Tank Use: UNKNOWN  
STG: P

Map ID  
Direction  
Distance  
Elevation

MAP FINDINGS

Site

Database(s)

EDR ID Number  
EPA ID Number

**FASTRIP FOOD STORE 17 (Continued)**

**U001574617**

Content: UNKNOWN  
Number Of Tanks: Not reported  
  
Status: Active  
Comp Number: 8335  
Number: 9  
Board Of Equalization: 44-020048  
Referral Date: 07-28-92  
Action Date: 07-28-92  
Created Date: 09-22-88  
Owner Tank Id: Not reported  
SWRCB Tank Id: 36-000-008335-000004  
Tank Status: A  
Capacity: 1  
Active Date: 09-22-88  
Tank Use: UNKNOWN  
STG: P  
Content: UNKNOWN  
Number Of Tanks: Not reported

**HIST UST:**

File Number: 0001F730  
URL: <http://geotracker.waterboards.ca.gov/ustpdfs/pdf/0001F730.pdf>  
Region: STATE  
Facility ID: 00000005617  
Facility Type: Gas Station  
Other Type: Not reported  
Contact Name: SHIRLEY BINNINGER  
Telephone: 8053937000  
Owner Name: JACO-HILL CO. A PARTNERSHIP  
Owner Address: 3101 STATE ROAD  
Owner City,St,Zip: BAKERSFIELD, CA 93308  
Total Tanks: 0004

Tank Num: 001  
Container Num: 1  
Year Installed: 1981  
Tank Capacity: 00012000  
Tank Used for: PRODUCT  
Type of Fuel: REGULAR  
Container Construction Thickness: Not reported  
Leak Detection: Stock Inventor

Tank Num: 002  
Container Num: 2  
Year Installed: 1981  
Tank Capacity: 00012000  
Tank Used for: PRODUCT  
Type of Fuel: UNLEADED  
Container Construction Thickness: Not reported  
Leak Detection: Stock Inventor

Tank Num: 003  
Container Num: 3  
Year Installed: 1981  
Tank Capacity: 00012000  
Tank Used for: PRODUCT



Map ID  
Direction  
Distance  
Elevation

MAP FINDINGS

Site

Database(s)

EDR ID Number  
EPA ID Number

**FASTRIP FOOD STORE 17 (Continued)**

**U001574617**

Type of Fuel: PREMIUM  
Container Construction Thickness: Not reported  
Leak Detection: Stock Inventor

Tank Num: 004  
Container Num: 4  
Year Installed: 1981  
Tank Capacity: 00012000  
Tank Used for: PRODUCT  
Type of Fuel: DIESEL  
Container Construction Thickness: Not reported  
Leak Detection: Stock Inventor

Click here for Geo Tracker PDF:

**42**  
**East**  
**1/8-1/4**  
**0.172 mi.**  
**908 ft.**

**UNION OIL SERVICE STATION 563**  
**66K W COUNTY LINE ROAD**  
**CALIMESA, CA 92320**

**HIST UST** **U001574623**  
**N/A**

**Relative:**  
**Higher**

HIST UST:  
File Number: 0001FA81  
URL: <http://geotracker.waterboards.ca.gov/ustpdfs/pdf/0001FA81.pdf>  
Region: STATE  
Facility ID: 00000055184  
Facility Type: Gas Station  
Other Type: Not reported  
Contact Name: DAVID L YOUNG  
Telephone: 7147955579  
Owner Name: UNION OIL COMPANY OF CALIFORNI  
Owner Address: 123 CAMINO DELA REINA  
Owner City,St,Zip: SAN DIEGO, CA 92108  
Total Tanks: 0003

**Actual:**  
**2404 ft.**

Tank Num: 001  
Container Num: 1  
Year Installed: 1966  
Tank Capacity: 00010000  
Tank Used for: PRODUCT  
Type of Fuel: PREMIUM  
Container Construction Thickness: Not reported  
Leak Detection: Stock Inventor, 10

Tank Num: 002  
Container Num: 2  
Year Installed: 1966  
Tank Capacity: 00000280  
Tank Used for: WASTE  
Type of Fuel: WASTE OIL  
Container Construction Thickness: Not reported  
Leak Detection: None

Tank Num: 003  
Container Num: 3  
Year Installed: 1966  
Tank Capacity: 00010000  
Tank Used for: PRODUCT

Map ID  
Direction  
Distance  
Elevation

MAP FINDINGS

Site

Database(s)

EDR ID Number  
EPA ID Number

**UNION OIL SERVICE STATION 563 (Continued)**

**U001574623**

Type of Fuel: UNLEADED  
Container Construction Thickness: Not reported  
Leak Detection: Stock Inventor, 10

Click here for Geo Tracker PDF:

**43**  
**East**  
**1/8-1/4**  
**0.176 mi.**  
**929 ft.**

**CALIMESA FIRE STATION**  
**906 PARK AVE**  
**CALIMESA, CA 92320**

**SWEEPS UST**  
**HIST UST**

**U001574614**  
**N/A**

**Relative:**  
**Higher**

**SWEEPS UST:**

Status: Active  
Comp Number: 57259  
Number: 4  
Board Of Equalization: 44-018153  
Referral Date: 07-23-92  
Action Date: 07-23-92  
Created Date: 02-29-88  
Owner Tank Id: 000234  
SWRCB Tank Id: 33-000-057259-000001  
Tank Status: A  
Capacity: 1000  
Active Date: 07-23-92  
Tank Use: M.V. FUEL  
STG: P  
Content: DIESEL  
Number Of Tanks: 1

**Actual:**  
**2409 ft.**

**HIST UST:**

File Number: 0001F8DA  
URL: <http://geotracker.waterboards.ca.gov/ustpdfs/pdf/0001F8DA.pdf>  
Region: STATE  
Facility ID: 00000032212  
Facility Type: Other  
Other Type: FIRE DEPT.  
Contact Name: ON DUTY PERSONNEL  
Telephone: 7147951010  
Owner Name: RIVERSIDE COUNTY FIRE DEPT.  
Owner Address: 210 W. SAN JACINTO  
Owner City,St,Zip: PERRIS, CA 92370  
Total Tanks: 0001

Tank Num: 001  
Container Num: 1  
Year Installed: 1978  
Tank Capacity: 00001000  
Tank Used for: PRODUCT  
Type of Fuel: DIESEL  
Container Construction Thickness: Not reported  
Leak Detection: Stock Inventor

Tank Num: 001  
Container Num: 1  
Year Installed: 1978  
Tank Capacity: 00001000

Map ID  
Direction  
Distance  
Elevation

MAP FINDINGS

Site

Database(s)

EDR ID Number  
EPA ID Number

**CALIMESA FIRE STATION (Continued)**

**U001574614**

Tank Used for: PRODUCT  
Type of Fuel: DIESEL  
Container Construction Thickness: Not reported  
Leak Detection: Stock Inventor

Tank Num: 001  
Container Num: 1  
Year Installed: 1978  
Tank Capacity: 00001000  
Tank Used for: PRODUCT  
Type of Fuel: DIESEL  
Container Construction Thickness: Not reported  
Leak Detection: Stock Inventor

Tank Num: 001  
Container Num: 1  
Year Installed: 1978  
Tank Capacity: 00001000  
Tank Used for: PRODUCT  
Type of Fuel: DIESEL  
Container Construction Thickness: Not reported  
Leak Detection: Stock Inventor

[Click here for Geo Tracker PDF:](#)

**E44**  
**SE**  
**1/8-1/4**  
**0.188 mi.**  
**993 ft.**

**GENERAL TELEPHONE CO OF CALIFO**  
**1010 CALIMESA BLVD**  
**CALIMESA, CA 92320**

**SWEEPS UST** **S104228021**  
**EMI** **N/A**

**Site 1 of 2 in cluster E**

**Relative:**  
**Higher**

**SWEEPS UST:**  
Status: Active  
Comp Number: 67022  
Number: 4  
Board Of Equalization: 44-018497  
Referral Date: 06-20-90  
Action Date: 06-20-90  
Created Date: 02-15-89  
Owner Tank Id: 001606  
SWRCB Tank Id: 33-000-067022-000001  
Tank Status: A  
Capacity: 2000  
Active Date: 06-20-90  
Tank Use: M.V. FUEL  
STG: P  
Content: DIESEL  
Number Of Tanks: 1

**Actual:**  
**2399 ft.**

**EMI:**  
Year: 1990  
County Code: 33  
Air Basin: SC  
Facility ID: 63531  
Air District Name: SC  
SIC Code: 4813  
Air District Name: SOUTH COAST AQMD



Map ID  
Direction  
Distance  
Elevation

MAP FINDINGS

Site

Database(s)

EDR ID Number  
EPA ID Number

**GENERAL TELEPHONE CO OF CALIFO (Continued)**

**S104228021**

Community Health Air Pollution Info System: Not reported  
Consolidated Emission Reporting Rule: Not reported  
Total Organic Hydrocarbon Gases Tons/Yr: 0  
Reactive Organic Gases Tons/Yr: 0  
Carbon Monoxide Emissions Tons/Yr: 0  
NOX - Oxides of Nitrogen Tons/Yr: 0  
SOX - Oxides of Sulphur Tons/Yr: 0  
Particulate Matter Tons/Yr: 0  
Part. Matter 10 Micrometers & Smllr Tons/Yr: 0

**E45**  
**SE**  
**1/8-1/4**  
**0.188 mi.**  
**993 ft.**

**VERIZON - CALIMESA CO**  
**1010 CALIMESA BLVD**  
**CALIMESA, CA 92320**  
**Site 2 of 2 in cluster E**

**UST** **U003755874**  
**N/A**

**Relative:**  
**Higher**

UST:  
Facility ID: 336  
Permitting Agency: RIVERSIDE COUNTY  
Latitude: 34.0011  
Longitude: -117.06096

**Actual:**  
**2399 ft.**

RIVERSIDE CO. UST:  
Region: RIVERSIDE  
Total Tanks: 1

**F46**  
**North**  
**1/8-1/4**  
**0.216 mi.**  
**1138 ft.**

**AG COMMODITIES EXPRESS**  
**13600 CALIMESA BLVD**  
**YUCAIPA, CA 92399**  
**Site 1 of 4 in cluster F**

**RCRA NonGen / NLR** **1000179573**  
**FINDS** **CAD982006884**  
**ECHO**

**Relative:**  
**Lower**

RCRA NonGen / NLR:  
Date form received by agency: 06/01/1987  
Facility name: AG COMMODITIES EXPRESS  
Facility address: 13600 CALIMESA BLVD  
YUCAIPA, CA 92399  
EPA ID: CAD982006884  
Mailing address: 12540 TENTH ST  
YUCAIPA, CA 92399  
Contact: ENVIRONMENTAL MANAGER  
Contact address: 13600 CALIMESA BLVD  
YUCAIPA, CA 92399  
Contact country: US  
Contact telephone: (714) 790-1136  
Contact email: Not reported  
EPA Region: 09  
Classification: Non-Generator  
Description: Handler: Non-Generators do not presently generate hazardous waste

**Actual:**  
**2372 ft.**

Owner/Operator Summary:  
Owner/operator name: STEVEN ARNETT  
Owner/operator address: NOT REQUIRED  
NOT REQUIRED, ME 99999  
Owner/operator country: Not reported

Map ID  
Direction  
Distance  
Elevation

MAP FINDINGS

Site

Database(s)

EDR ID Number  
EPA ID Number

**AG COMMODITIES EXPRESS (Continued)**

**1000179573**

Owner/operator telephone: (415) 555-1212  
Legal status: Private  
Owner/Operator Type: Owner  
Owner/Op start date: Not reported  
Owner/Op end date: Not reported  
  
Owner/operator name: NOT REQUIRED  
Owner/operator address: NOT REQUIRED  
NOT REQUIRED, ME 99999  
  
Owner/operator country: Not reported  
Owner/operator telephone: (415) 555-1212  
Legal status: Private  
Owner/Operator Type: Operator  
Owner/Op start date: Not reported  
Owner/Op end date: Not reported

**Handler Activities Summary:**

U.S. importer of hazardous waste: No  
Mixed waste (haz. and radioactive): No  
Recycler of hazardous waste: No  
Transporter of hazardous waste: Yes  
Treater, storer or disposer of HW: No  
Underground injection activity: No  
On-site burner exemption: No  
Furnace exemption: No  
Used oil fuel burner: No  
Used oil processor: No  
User oil refiner: No  
Used oil fuel marketer to burner: No  
Used oil Specification marketer: No  
Used oil transfer facility: No  
Used oil transporter: No

Violation Status: No violations found

**FINDS:**

Registry ID: 110002774276

**Environmental Interest/Information System**

RCRAInfo is a national information system that supports the Resource Conservation and Recovery Act (RCRA) program through the tracking of events and activities related to facilities that generate, transport, and treat, store, or dispose of hazardous waste. RCRAInfo allows RCRA program staff to track the notification, permit, compliance, and corrective action activities required under RCRA.

**ECHO:**

Envid: 1000179573  
Registry ID: 110002774276  
FIPS Code: 06071  
EPA Region: 09  
Indian Country Flag: N  
Federal Flag: Not reported  
US Mexico Border Flag: N  
Chesapeake Bay Flag: Not reported

Map ID  
 Direction  
 Distance  
 Elevation

MAP FINDINGS

Site

Database(s)

EDR ID Number  
 EPA ID Number

**AG COMMODITIES EXPRESS (Continued)**

**1000179573**

NAA Flag:	Y
Latitude:	34.00671
Longitude:	-117.0644
Map Icon:	RCRA-IC-MN-N.png
Collection Method:	ADDRESS MATCHING-HOUSE NUMBER
Reference Point:	CENTER OF A FACILITY OR STATION
Accuracy Meters:	30
Derived Tribes:	Morongo Band of Mission Indians, California (previously listed as the Morongo Band of Cahuilla Mission Indians of the Morongo Reservation) - 9.2 mile(s), San Manuel Band of Mission Indians, California (previously listed as the San Manuel Band of Serrano Mission Indians of the San Manuel Reservation) - 12.9 mile(s), San Manuel Band of Mission Indians, California (previously listed as the San Manuel Band of Serrano Mission Indians of the San Manuel Reservation) - 13.1 mile(s), Soboba Band of Luiseno Indians, California - 16.6 mile(s), Morongo Band of Mission Indians, California (previously listed as the Morongo Band of Cahuilla Mission Indians of the Morongo Reservation) - 16.9 mile(s), Soboba Band of Luiseno Indians, California - 18.8 mile(s), Agua Caliente Band of Cahuilla Indians of the Agua Caliente Indian Reservation, California - 23 mile(s)
Derived Huc:	18070203
Derived WBD:	Not reported
Derived STCT FPS:	06071
Derived Zip:	92399
Derived CD113:	08
Derived CB2010:	060710087045002
Percent Minority:	35.669
Pop Den:	1703.46
Major Flag:	Not reported
Active Flag:	Y
MYRTK Universe:	NNN
Inspection Count:	0
Date Last Inspection:	Not reported
Days Last Inspection:	Not reported
Informal Count:	0
Date Last Informal Action:	Not reported
Formal Action Count:	0
Date Last Formal Action:	Not reported
Total Penalties:	0
Penalty Count:	0
Date Last Penalty:	Not reported
Last Penalty Amount:	Not reported
QTRS in NC:	0
Programs in SNC:	0
Curr Compliance Status:	No Violation
Curr SNC Flag:	N
3yr Compliance Status:	_____
AFS Flag:	N
NPDES Flag:	N
SDWIS Flag:	N
RCRA Flag:	Y
TRI Flag:	N
GHG Flag:	N
AFS IDS:	Not reported
CAA Permit Types:	Not reported
CAA NAICS:	Not reported
CAA SICS:	Not reported



Map ID  
Direction  
Distance  
Elevation

MAP FINDINGS

Site

Database(s)

EDR ID Number  
EPA ID Number

**AG COMMODITIES EXPRESS (Continued)**

1000179573

CAA Evaluation Count:	Not reported
CAA Days Last Evaluation:	Not reported
CAA Informal Count:	Not reported
CAA Formal Action Count:	Not reported
CAA Date Last Formal Action:	Not reported
CAA Penalties:	Not reported
CAA Last Penalty Date:	Not reported
CAA Last Penalty Amount:	Not reported
CAA Qtrs in NC:	Not reported
CAA Curr Compliance Status:	Not reported
CAA Curr HPV Flag:	N
CAA 3yr Compl Qtrs Status:	Not reported
NPDES IDS:	Not reported
CWA Permit Types:	Not reported
CWA Compliance Tracking:	Not reported
CWA NAICS:	Not reported
CWA SICS:	Not reported
CWA Inspection Count:	Not reported
CWA Days Last Inspection:	Not reported
CWA Informal Count:	Not reported
CWA Formal Action Count:	Not reported
CWA Date Last Formal Action:	Not reported
CWA Penalties:	Not reported
CWA Last Penalty Date:	Not reported
CWA Last Penalty Amount:	Not reported
CWA Qtrs in NC:	Not reported
CWA Curr Compliance Status:	Not reported
CWA Curr SNC Flag:	N
CWA 13QTRS Compl Status:	Not reported
CWA 13QTRS EFFLNT Exceedances:	Not reported
CWA 3tr QNCR Codes:	Not reported
RCRA IDS:	CAD982006884
RCRA Permit Types:	Transporter
RCRA NAICS:	Not reported
RCRA Inspection Count:	Not reported
RCRA Days Last Evaluation:	Not reported
RCRA Informal Count:	Not reported
RCRA Formal Action Count:	Not reported
RCRA Date Last Formal Action:	Not reported
RCRA Penalties:	Not reported
RCRA Last Penalty Date:	Not reported
RCRA Last Penalty Amount:	Not reported
RCRA QTRS in NC:	0
RCRA Curr Compliance Status:	No Violation
RCRA Curr SNC Flag:	N
RCRA 3yr Compl Qtrs Status:	
SDWA IDS:	Not reported
SDWA System Types:	Not reported
SDWA Informal Count:	Not reported
SDWA Formal Action Count:	Not reported
SDWA Curr Compliance Status:	Not reported
SDWA Curr SNC Flag:	N
TRI IDS:	Not reported
TRI Releases Transfers:	Not reported
TRI on Site Releases:	Not reported
Tri off Site Transfers:	Not reported
TRI Reporter in Past:	Not reported

Map ID  
Direction  
Distance  
Elevation

MAP FINDINGS

Site

Database(s)

EDR ID Number  
EPA ID Number

**AG COMMODITIES EXPRESS (Continued)**

1000179573

FEC Case IDs: Not reported  
FEC Number of Cases: Not reported  
FEC Last Case Date: Not reported  
FEC Total Penalties: Not reported  
GHG IDs: Not reported  
GHG CO2 Release: Not reported  
DFR URL: [http://echo.epa.gov/detailed\\_facility\\_report?fid=110002774276](http://echo.epa.gov/detailed_facility_report?fid=110002774276)  
Facility SIC Codes: Not reported  
Facility NAICS Codes: Not reported  
Facility Date Last Inspection EPA: Not reported  
Facility Date Last Inspection State: Not reported  
Facility Date Last Formal ACT EPA: Not reported  
Facility Date Last Formal ACT ST: Not reported  
Facility Date Last Informal ACT EPA: Not reported  
Facility Date Last Informal ACT ST: Not reported  
Facility Federal Agency: Not reported  
TRI Reporter: Not reported  
Facility IMP Water Flag: Not reported

**F47**  
**North**  
**1/8-1/4**  
**0.216 mi.**  
**1138 ft.**

**C & B CRUSHING INC**  
**13600 CALIMESA BLVD**  
**YUCAIPA, CA 92399**

**San Bern. Co. Permit S104763242**  
**N/A**

**Site 2 of 4 in cluster F**

**Relative:**  
**Lower**

San Bern. Co. Permit:

**Actual:**  
**2372 ft.**

Region: SAN BERNARDINO  
Facility ID: FA0013221  
Owner: BEN'S ASPHALT  
Permit Number: PT0023290  
Permit Category: HAZARDOUS MATERIALS 1-3 CHEMICALS  
Facility Status: ACTIVE  
Expiration Date: 05/31/2016

Region: SAN BERNARDINO  
Facility ID: FA0013221  
Owner: BEN'S ASPHALT  
Permit Number: PT0033630  
Permit Category: APSA 1,320-10,000 GAL FAC CAPACITY  
Facility Status: ACTIVE  
Expiration Date: 05/31/2016

Region: SAN BERNARDINO  
Facility ID: FA0013221  
Owner: BEN'S ASPHALT  
Permit Number: PT0023289  
Permit Category: CONDITIONALLY EXEMPT SM QTY GENERATOR  
Facility Status: ACTIVE  
Expiration Date: 05/31/2016

Region: SAN BERNARDINO  
Facility ID: FA0000236  
Owner: SCHILLING, RAYMOND J.  
Permit Number: PT0005912  
Permit Category: CONDITIONALLY EXEMPT SMALL QUANTITY GENERATOR  
Facility Status: INACTIVE  
Expiration Date: 09/30/2005

Map ID  
Direction  
Distance  
Elevation

MAP FINDINGS

Site

Database(s)

EDR ID Number  
EPA ID Number

**C & B CRUSHING INC (Continued)**

**S104763242**

Region: SAN BERNARDINO  
Facility ID: FA0000236  
Owner: SCHILLING, RAYMOND J.  
Permit Number: PT0014918  
Permit Category: HAZMAT HANDLER 0-10 EMPLOYEES  
Facility Status: INACTIVE  
Expiration Date: 09/30/2004

**F48**  
North  
1/8-1/4  
0.240 mi.  
1267 ft.

**DON'S AUTO CARE**  
13600 CALIMESA BLVD C  
YUCAIPA, CA 92399

San Bern. Co. Permit

**S105047628**  
N/A

**Site 3 of 4 in cluster F**

**Relative:**  
**Lower**

San Bern. Co. Permit:  
Region: SAN BERNARDINO  
Facility ID: FA0002781  
Owner: DONALD D. BILLUPS  
Permit Number: PT0000446  
Permit Category: SPECIAL GENERATOR  
Facility Status: INACTIVE  
Expiration Date: 11/30/2006

**Actual:**  
**2366 ft.**

**F49**  
North  
1/8-1/4  
0.240 mi.  
1267 ft.

**ACE MUFFLER & TIRE**  
13600 CALIMESA BLVD B  
YUCAIPA, CA 92399

San Bern. Co. Permit

**S105047614**  
N/A

**Site 4 of 4 in cluster F**

**Relative:**  
**Lower**

San Bern. Co. Permit:  
Region: SAN BERNARDINO  
Facility ID: FA0000386  
Owner: MARK J. ADAIR  
Permit Number: PT0000433  
Permit Category: HAZMAT HANDLER 0-10 EMPLOYEES  
Facility Status: INACTIVE  
Expiration Date: 11/30/2007

**Actual:**  
**2366 ft.**

Region: SAN BERNARDINO  
Facility ID: FA0000386  
Owner: MARK J. ADAIR  
Permit Number: PT0000439  
Permit Category: SPECIAL GENERATOR  
Facility Status: INACTIVE  
Expiration Date: 11/30/2004



MAP FINDINGS

Map ID  
 Direction  
 Distance  
 Elevation

Site

Database(s)

EDR ID Number  
 EPA ID Number

50  
 West  
 1/4-1/2  
 0.351 mi.  
 1852 ft.

**HENRY N. WOCHHOLZ WWRF**  
**YUCAIPA, CA**

**Cortese** **S109445636**  
**ENF** **N/A**

**Relative:**  
**Lower**

**CORTESE:**  
 Region: CORTESE  
 Envirostor Id: Not reported  
 Site/Facility Type: Not reported  
 Cleanup Status: Not reported  
 Status Date: Not reported  
 Site Code: Not reported  
 Latitude: Not reported  
 Longitude: Not reported  
 Owner: Not reported  
 Enf Type: Not reported  
 Swat R: Not reported  
 Flag: CORTESE  
 Order No: R8-2007-0012  
 Waste Discharge System No: Not reported  
 Effective Date: 02/02/2007  
 Region 2: 8  
 WID Id: 8 362222001  
 Solid Waste Id No: Not reported  
 Waste Management Uit Name: Not reported

**Actual:**  
**2324 ft.**

**ENF:**

Region: 8  
 Facility Id: 259161  
 Agency Name: Yucaipa Valley Water District  
 Place Type: Utility  
 Place Subtype: Wastewater Treatment Facility  
 Facility Type: Municipal/Domestic  
 Agency Type: Special District  
 # Of Agencies: 1  
 Place Latitude: 34.000542  
 Place Longitude: -117.101297  
 SIC Code 1: 4952  
 SIC Desc 1: Sewerage Systems  
 SIC Code 2: Not reported  
 SIC Desc 2: Not reported  
 SIC Code 3: Not reported  
 SIC Desc 3: Not reported  
 NAICS Code 1: Not reported  
 NAICS Desc 1: Not reported  
 NAICS Code 2: Not reported  
 NAICS Desc 2: Not reported  
 NAICS Code 3: Not reported  
 NAICS Desc 3: Not reported  
 # Of Places: 1  
 Source Of Facility: Reg Meas  
 Design Flow: 4.5  
 Threat To Water Quality: 1  
 Complexity: A  
 Pretreatment: Y - POTW has EPA approved pretreatment program  
 Facility Waste Type: Domestic wastewater  
 Facility Waste Type 2: Not reported  
 Facility Waste Type 3: Not reported

Map ID  
 Direction  
 Distance  
 Elevation

MAP FINDINGS

Site

Database(s)

EDR ID Number  
 EPA ID Number

**HENRY N. WOCHHOLZ WWRF (Continued)**

**S109445636**

Facility Waste Type 4:	Not reported
Program:	NPDMUNILRG
Program Category1:	NPDESWW
Program Category2:	NPDESWW
# Of Programs:	1
WDID:	8 362222001
Reg Measure Id:	140508
Reg Measure Type:	NPDES Permits
Region:	8
Order #:	96-004
Npdes# CA#:	CA0105619
Major-Minor:	Major
Npdes Type:	MUN
Reclamation:	2 - Producer-User
Dredge Fill Fee:	Not reported
301H:	N
Application Fee Amt Received:	Not reported
Status:	Historical
Status Date:	04/18/1996
Effective Date:	04/18/1996
Expiration/Review Date:	04/01/2001
Termination Date:	05/31/2001
WDR Review - Amend:	Not reported
WDR Review - Revise/Renew:	Not reported
WDR Review - Rescind:	Not reported
WDR Review - No Action Required:	Not reported
WDR Review - Pending:	Not reported
WDR Review - Planned:	Not reported
Status Enrollee:	N
Individual/General:	I
Fee Code:	Not reported
Direction/Voice:	Passive
Enforcement Id(EID):	237382
Region:	8
Order / Resolution Number:	R8-2001-0096
Enforcement Action Type:	Admin Civil Liability
Effective Date:	09/25/2001
Adoption/Issuance Date:	Not reported
Achieve Date:	Not reported
Termination Date:	09/18/2002
ACL Issuance Date:	Not reported
EPL Issuance Date:	Not reported
Status:	Withdrawn
Title:	MPC R8-2001-0096
Description:	VIOLATIONS FOR THE PERIOD OF FROM JUNE 2000 TO JULY 200. WITHDRAWN AND REISSUED AS R8-2002-0067
Program:	NPDMUNILRG
Latest Milestone Completion Date:	Not reported
# Of Programs1:	1
Total Assessment Amount:	\$0.00
Initial Assessed Amount:	\$0.00
Liability \$ Amount:	\$0.00
Project \$ Amount:	\$0.00
Liability \$ Paid:	\$0.00
Project \$ Completed:	\$0.00
Total \$ Paid/Completed Amount:	\$0.00

Map ID  
Direction  
Distance  
Elevation

MAP FINDINGS

Site

Database(s)

EDR ID Number  
EPA ID Number

**HENRY N. WOCHHOLZ WWRP (Continued)**

**S109445636**

Region: 8  
Facility Id: 259161  
Agency Name: Yucaipa Valley Water District  
Place Type: Utility  
Place Subtype: Wastewater Treatment Facility  
Facility Type: Municipal/Domestic  
Agency Type: Special District  
# Of Agencies: 1  
Place Latitude: 34.000542  
Place Longitude: -117.101297  
SIC Code 1: 4952  
SIC Desc 1: Sewerage Systems  
SIC Code 2: Not reported  
SIC Desc 2: Not reported  
SIC Code 3: Not reported  
SIC Desc 3: Not reported  
NAICS Code 1: Not reported  
NAICS Desc 1: Not reported  
NAICS Code 2: Not reported  
NAICS Desc 2: Not reported  
NAICS Code 3: Not reported  
NAICS Desc 3: Not reported  
# Of Places: 1  
Source Of Facility: Reg Meas  
Design Flow: 4.5  
Threat To Water Quality: 1  
Complexity: A  
Pretreatment: Y - POTW has EPA approved pretreatment program  
Facility Waste Type: Domestic wastewater  
Facility Waste Type 2: Not reported  
Facility Waste Type 3: Not reported  
Facility Waste Type 4: Not reported  
Program: NPDMUNILRG  
Program Category1: NPDESWW  
Program Category2: NPDESWW  
# Of Programs: 1  
WDID: 8 362222001  
Reg Measure Id: 148184  
Reg Measure Type: NPDES Permits  
Region: 8  
Order #: R8-2001-0009  
Npdes# CA#: CA0105619  
Major-Minor: Major  
Npdes Type: MUN  
Reclamation: 2 - Producer-User  
Dredge Fill Fee: Not reported  
301H: N  
Application Fee Amt Received: Not reported  
Status: Historical  
Status Date: 01/19/2012  
Effective Date: 06/01/2001  
Expiration/Review Date: 06/01/2006  
Termination Date: 02/01/2007  
WDR Review - Amend: Not reported  
WDR Review - Revise/Renew: Not reported  
WDR Review - Rescind: Not reported  
WDR Review - No Action Required: Not reported



Map ID  
Direction  
Distance  
Elevation

MAP FINDINGS

Site

Database(s)

EDR ID Number  
EPA ID Number

**HENRY N. WOCHHOLZ WWRF (Continued)**

**S109445636**

WDR Review - Pending:	Not reported
WDR Review - Planned:	Not reported
Status Enrollee:	N
Individual/General:	I
Fee Code:	66 - NPDES Based on Flow
Direction/Voice:	Passive
Enforcement Id(EID):	333406
Region:	8
Order / Resolution Number:	R8-2008-0023
Enforcement Action Type:	Admin Civil Liability
Effective Date:	03/03/2008
Adoption/Issuance Date:	Not reported
Achieve Date:	Not reported
Termination Date:	05/12/2008
ACL Issuance Date:	03/03/2008
EPL Issuance Date:	Not reported
Status:	Historical
Title:	MPC R8-2008-0023 for Yucaipa Valley Water Dist
Description:	For violations from July 2005 thru June 2006
Program:	NPDMUNILRG
Latest Milestone Completion Date:	2008-05-12
# Of Programs1:	1
Total Assessment Amount:	\$132,000.0
Initial Assessed Amount:	\$132,000.0
Liability \$ Amount:	\$66,000.00
Project \$ Amount:	\$0.00
Liability \$ Paid:	\$66,000.00
Project \$ Completed:	\$0.00
Total \$ Paid/Completed Amount:	\$132,000.0
Region:	8
Facility Id:	259161
Agency Name:	Yucaipa Valley Water District
Place Type:	Utility
Place Subtype:	Wastewater Treatment Facility
Facility Type:	Municipal/Domestic
Agency Type:	Special District
# Of Agencies:	1
Place Latitude:	34.000542
Place Longitude:	-117.101297
SIC Code 1:	4952
SIC Desc 1:	Sewerage Systems
SIC Code 2:	Not reported
SIC Desc 2:	Not reported
SIC Code 3:	Not reported
SIC Desc 3:	Not reported
NAICS Code 1:	Not reported
NAICS Desc 1:	Not reported
NAICS Code 2:	Not reported
NAICS Desc 2:	Not reported
NAICS Code 3:	Not reported
NAICS Desc 3:	Not reported
# Of Places:	1
Source Of Facility:	Reg Meas
Design Flow:	4.5
Threat To Water Quality:	1
Complexity:	A

Map ID  
Direction  
Distance  
Elevation

MAP FINDINGS

Site

Database(s)

EDR ID Number  
EPA ID Number

**HENRY N. WOCHHOLZ WWRF (Continued)**

**S109445636**

Pretreatment:	Y - POTW has EPA approved pretreatment program
Facility Waste Type:	Domestic wastewater
Facility Waste Type 2:	Not reported
Facility Waste Type 3:	Not reported
Facility Waste Type 4:	Not reported
Program:	NPDMUNILRG
Program Category1:	NPDESWW
Program Category2:	NPDESWW
# Of Programs:	1
WDID:	8 362222001
Reg Measure Id:	148184
Reg Measure Type:	NPDES Permits
Region:	8
Order #:	R8-2001-0009
Npdes# CA#:	CA0105619
Major-Minor:	Major
Npdes Type:	MUN
Reclamation:	2 - Producer-User
Dredge Fill Fee:	Not reported
301H:	N
Application Fee Amt Received:	Not reported
Status:	Historical
Status Date:	01/19/2012
Effective Date:	06/01/2001
Expiration/Review Date:	06/01/2006
Termination Date:	02/01/2007
WDR Review - Amend:	Not reported
WDR Review - Revise/Renew:	Not reported
WDR Review - Rescind:	Not reported
WDR Review - No Action Required:	Not reported
WDR Review - Pending:	Not reported
WDR Review - Planned:	Not reported
Status Enrollee:	N
Individual/General:	I
Fee Code:	66 - NPDES Based on Flow
Direction/Voice:	Passive
Enforcement Id(EID):	333337
Region:	8
Order / Resolution Number:	R8-2007-0029
Enforcement Action Type:	Admin Civil Liability
Effective Date:	10/09/2007
Adoption/Issuance Date:	Not reported
Achieve Date:	Not reported
Termination Date:	02/04/2008
ACL Issuance Date:	10/09/2007
EPL Issuance Date:	Not reported
Status:	Historical
Title:	MPC R8-2007-0029 for Yucaipa Valley Water Dist
Description:	For violations from August 2004 thru June 2005
Program:	NPDMUNILRG
Latest Milestone Completion Date:	2008-02-11
# Of Programs1:	1
Total Assessment Amount:	\$150,000.0
Initial Assessed Amount:	\$150,000.0
Liability \$ Amount:	\$75,000.00
Project \$ Amount:	\$0.00
Liability \$ Paid:	\$75,000.00

Map ID  
Direction  
Distance  
Elevation

MAP FINDINGS

Site

Database(s)

EDR ID Number  
EPA ID Number

**HENRY N. WOCHHOLZ WWRF (Continued)**

**S109445636**

Project \$ Completed:	\$0.00
Total \$ Paid/Completed Amount:	\$150,000.0
Region:	8
Facility Id:	259161
Agency Name:	Yucaipa Valley Water District
Place Type:	Utility
Place Subtype:	Wastewater Treatment Facility
Facility Type:	Municipal/Domestic
Agency Type:	Special District
# Of Agencies:	1
Place Latitude:	34.000542
Place Longitude:	-117.101297
SIC Code 1:	4952
SIC Desc 1:	Sewerage Systems
SIC Code 2:	Not reported
SIC Desc 2:	Not reported
SIC Code 3:	Not reported
SIC Desc 3:	Not reported
NAICS Code 1:	Not reported
NAICS Desc 1:	Not reported
NAICS Code 2:	Not reported
NAICS Desc 2:	Not reported
NAICS Code 3:	Not reported
NAICS Desc 3:	Not reported
# Of Places:	1
Source Of Facility:	Reg Meas
Design Flow:	4.5
Threat To Water Quality:	1
Complexity:	A
Pretreatment:	Y - POTW has EPA approved pretreatment program
Facility Waste Type:	Domestic wastewater
Facility Waste Type 2:	Not reported
Facility Waste Type 3:	Not reported
Facility Waste Type 4:	Not reported
Program:	NPDMUNILRG
Program Category1:	NPDESWW
Program Category2:	NPDESWW
# Of Programs:	1
WDID:	8 362222001
Reg Measure Id:	148184
Reg Measure Type:	NPDES Permits
Region:	8
Order #:	R8-2001-0009
Npdes# CA#:	CA0105619
Major-Minor:	Major
Npdes Type:	MUN
Reclamation:	2 - Producer-User
Dredge Fill Fee:	Not reported
301H:	N
Application Fee Amt Received:	Not reported
Status:	Historical
Status Date:	01/19/2012
Effective Date:	06/01/2001
Expiration/Review Date:	06/01/2006
Termination Date:	02/01/2007
WDR Review - Amend:	Not reported



Map ID  
Direction  
Distance  
Elevation

MAP FINDINGS

Site

Database(s)

EDR ID Number  
EPA ID Number

**HENRY N. WOCHHOLZ WWRF (Continued)**

**S109445636**

WDR Review - Revise/Renew:	Not reported
WDR Review - Rescind:	Not reported
WDR Review - No Action Required:	Not reported
WDR Review - Pending:	Not reported
WDR Review - Planned:	Not reported
Status Enrollee:	N
Individual/General:	I
Fee Code:	66 - NPDES Based on Flow
Direction/Voice:	Passive
Enforcement Id(EID):	253514
Region:	8
Order / Resolution Number:	R8-2004-0085
Enforcement Action Type:	Admin Civil Liability
Effective Date:	11/23/2004
Adoption/Issuance Date:	Not reported
Achieve Date:	Not reported
Termination Date:	04/04/2005
ACL Issuance Date:	Not reported
EPL Issuance Date:	Not reported
Status:	Historical
Title:	MPC R8-2004-0085 for YVWD
Description:	For violations from November 2003 through July 2004
Program:	NPDMUNILRG
Latest Milestone Completion Date:	2005-04-15
# Of Programs1:	1
Total Assessment Amount:	\$132,000.0
Initial Assessed Amount:	\$0.00
Liability \$ Amount:	\$58,500.00
Project \$ Amount:	\$0.00
Liability \$ Paid:	\$58,500.00
Project \$ Completed:	\$0.00
Total \$ Paid/Completed Amount:	\$132,000.0
Region:	8
Facility Id:	259161
Agency Name:	Yucaipa Valley Water District
Place Type:	Utility
Place Subtype:	Wastewater Treatment Facility
Facility Type:	Municipal/Domestic
Agency Type:	Special District
# Of Agencies:	1
Place Latitude:	34.000542
Place Longitude:	-117.101297
SIC Code 1:	4952
SIC Desc 1:	Sewerage Systems
SIC Code 2:	Not reported
SIC Desc 2:	Not reported
SIC Code 3:	Not reported
SIC Desc 3:	Not reported
NAICS Code 1:	Not reported
NAICS Desc 1:	Not reported
NAICS Code 2:	Not reported
NAICS Desc 2:	Not reported
NAICS Code 3:	Not reported
NAICS Desc 3:	Not reported
# Of Places:	1
Source Of Facility:	Reg Meas

Map ID  
Direction  
Distance  
Elevation

MAP FINDINGS

Site

Database(s)

EDR ID Number  
EPA ID Number

**HENRY N. WOCHHOLZ WWRF (Continued)**

**S109445636**

Design Flow:	4.5
Threat To Water Quality:	1
Complexity:	A
Pretreatment:	Y - POTW has EPA approved pretreatment program
Facility Waste Type:	Domestic wastewater
Facility Waste Type 2:	Not reported
Facility Waste Type 3:	Not reported
Facility Waste Type 4:	Not reported
Program:	NPDMUNILRG
Program Category1:	NPDESWW
Program Category2:	NPDESWW
# Of Programs:	1
WDID:	8 362222001
Reg Measure Id:	148184
Reg Measure Type:	NPDES Permits
Region:	8
Order #:	R8-2001-0009
Npdes# CA#:	CA0105619
Major-Minor:	Major
Npdes Type:	MUN
Reclamation:	2 - Producer-User
Dredge Fill Fee:	Not reported
301H:	N
Application Fee Amt Received:	Not reported
Status:	Historical
Status Date:	01/19/2012
Effective Date:	06/01/2001
Expiration/Review Date:	06/01/2006
Termination Date:	02/01/2007
WDR Review - Amend:	Not reported
WDR Review - Revise/Renew:	Not reported
WDR Review - Rescind:	Not reported
WDR Review - No Action Required:	Not reported
WDR Review - Pending:	Not reported
WDR Review - Planned:	Not reported
Status Enrollee:	N
Individual/General:	I
Fee Code:	66 - NPDES Based on Flow
Direction/Voice:	Passive
Enforcement Id(EID):	250252
Region:	8
Order / Resolution Number:	R8-2004-0010
Enforcement Action Type:	Admin Civil Liability
Effective Date:	12/12/2003
Adoption/Issuance Date:	Not reported
Achieve Date:	Not reported
Termination Date:	03/01/2004
ACL Issuance Date:	Not reported
EPL Issuance Date:	Not reported
Status:	Historical
Title:	MPC R8-2004-0010 for YVWD
Description:	FOR 11 VIOLATIONS BETWEEN JULY 2002 AND OCTOBER 2003
Program:	NPDMUNILRG
Latest Milestone Completion Date:	2004-03-01
# Of Programs1:	1
Total Assessment Amount:	\$24,000.00
Initial Assessed Amount:	\$0.00

Map ID  
Direction  
Distance  
Elevation

MAP FINDINGS

Site

Database(s)

EDR ID Number  
EPA ID Number

**HENRY N. WOCHHOLZ WWRF (Continued)**

**S109445636**

Liability \$ Amount:	\$24,000.00
Project \$ Amount:	\$0.00
Liability \$ Paid:	\$24,000.00
Project \$ Completed:	\$0.00
Total \$ Paid/Completed Amount:	\$24,000.00
Region:	8
Facility Id:	259161
Agency Name:	Yucaipa Valley Water District
Place Type:	Utility
Place Subtype:	Wastewater Treatment Facility
Facility Type:	Municipal/Domestic
Agency Type:	Special District
# Of Agencies:	1
Place Latitude:	34.000542
Place Longitude:	-117.101297
SIC Code 1:	4952
SIC Desc 1:	Sewerage Systems
SIC Code 2:	Not reported
SIC Desc 2:	Not reported
SIC Code 3:	Not reported
SIC Desc 3:	Not reported
NAICS Code 1:	Not reported
NAICS Desc 1:	Not reported
NAICS Code 2:	Not reported
NAICS Desc 2:	Not reported
NAICS Code 3:	Not reported
NAICS Desc 3:	Not reported
# Of Places:	1
Source Of Facility:	Reg Meas
Design Flow:	4.5
Threat To Water Quality:	1
Complexity:	A
Pretreatment:	Y - POTW has EPA approved pretreatment program
Facility Waste Type:	Domestic wastewater
Facility Waste Type 2:	Not reported
Facility Waste Type 3:	Not reported
Facility Waste Type 4:	Not reported
Program:	NPDMUNILRG
Program Category1:	NPDESWW
Program Category2:	NPDESWW
# Of Programs:	1
WDID:	8 362222001
Reg Measure Id:	148184
Reg Measure Type:	NPDES Permits
Region:	8
Order #:	R8-2001-0009
Npdes# CA#:	CA0105619
Major-Minor:	Major
Npdes Type:	MUN
Reclamation:	2 - Producer-User
Dredge Fill Fee:	Not reported
301H:	N
Application Fee Amt Received:	Not reported
Status:	Historical
Status Date:	01/19/2012
Effective Date:	06/01/2001



Map ID  
Direction  
Distance  
Elevation

MAP FINDINGS

Site

Database(s)

EDR ID Number  
EPA ID Number

**HENRY N. WOCHHOLZ WWRF (Continued)**

**S109445636**

Expiration/Review Date: 06/01/2006  
Termination Date: 02/01/2007  
WDR Review - Amend: Not reported  
WDR Review - Revise/Renew: Not reported  
WDR Review - Rescind: Not reported  
WDR Review - No Action Required: Not reported  
WDR Review - Pending: Not reported  
WDR Review - Planned: Not reported  
Status Enrollee: N  
Individual/General: I  
Fee Code: 66 - NPDES Based on Flow  
Direction/Voice: Passive  
Enforcement Id(EID): 248142  
Region: 8  
Order / Resolution Number: R8-2002-0026  
Enforcement Action Type: Admin Civil Liability  
Effective Date: 09/18/2002  
Adoption/Issuance Date: Not reported  
Achieve Date: Not reported  
Termination Date: 10/21/2002  
ACL Issuance Date: Not reported  
EPL Issuance Date: Not reported  
Status: Historical  
Title: MPC R8-2002-0026  
Description: For violations of TIN and Coliform from July 2001, to June 2002  
  
Program: NPDmunilrg  
Latest Milestone Completion Date: 2002-10-21  
# Of Programs1: 1  
Total Assessment Amount: \$39,000.00  
Initial Assessed Amount: \$0.00  
Liability \$ Amount: \$39,000.00  
Project \$ Amount: \$0.00  
Liability \$ Paid: \$39,000.00  
Project \$ Completed: \$0.00  
Total \$ Paid/Completed Amount: \$39,000.00  
  
Region: 8  
Facility Id: 259161  
Agency Name: Yucaipa Valley Water District  
Place Type: Utility  
Place Subtype: Wastewater Treatment Facility  
Facility Type: Municipal/Domestic  
Agency Type: Special District  
# Of Agencies: 1  
Place Latitude: 34.000542  
Place Longitude: -117.101297  
SIC Code 1: 4952  
SIC Desc 1: Sewerage Systems  
SIC Code 2: Not reported  
SIC Desc 2: Not reported  
SIC Code 3: Not reported  
SIC Desc 3: Not reported  
NAICS Code 1: Not reported  
NAICS Desc 1: Not reported  
NAICS Code 2: Not reported  
NAICS Desc 2: Not reported

Map ID  
Direction  
Distance  
Elevation

MAP FINDINGS

Site

Database(s)

EDR ID Number  
EPA ID Number

**HENRY N. WOCHHOLZ WWRP (Continued)**

**S109445636**

NAICS Code 3:	Not reported
NAICS Desc 3:	Not reported
# Of Places:	1
Source Of Facility:	Reg Meas
Design Flow:	4.5
Threat To Water Quality:	1
Complexity:	A
Pretreatment:	Y - POTW has EPA approved pretreatment program
Facility Waste Type:	Domestic wastewater
Facility Waste Type 2:	Not reported
Facility Waste Type 3:	Not reported
Facility Waste Type 4:	Not reported
Program:	NPDMUNILRG
Program Category1:	NPDESWW
Program Category2:	NPDESWW
# Of Programs:	1
WDID:	8 362222001
Reg Measure Id:	148184
Reg Measure Type:	NPDES Permits
Region:	8
Order #:	R8-2001-0009
Npdes# CA#:	CA0105619
Major-Minor:	Major
Npdes Type:	MUN
Reclamation:	2 - Producer-User
Dredge Fill Fee:	Not reported
301H:	N
Application Fee Amt Received:	Not reported
Status:	Historical
Status Date:	01/19/2012
Effective Date:	06/01/2001
Expiration/Review Date:	06/01/2006
Termination Date:	02/01/2007
WDR Review - Amend:	Not reported
WDR Review - Revise/Renew:	Not reported
WDR Review - Rescind:	Not reported
WDR Review - No Action Required:	Not reported
WDR Review - Pending:	Not reported
WDR Review - Planned:	Not reported
Status Enrollee:	N
Individual/General:	I
Fee Code:	66 - NPDES Based on Flow
Direction/Voice:	Passive
Enforcement Id(EID):	246612
Region:	8
Order / Resolution Number:	R8-2003-0007
Enforcement Action Type:	Admin Civil Liability
Effective Date:	01/24/2003
Adoption/Issuance Date:	Not reported
Achieve Date:	Not reported
Termination Date:	03/18/2003
ACL Issuance Date:	Not reported
EPL Issuance Date:	Not reported
Status:	Historical
Title:	MPC R8-2003-0007
Description:	REPLACES MPC NO. 02-067
Program:	NPDMUNILRG

Map ID  
Direction  
Distance  
Elevation

MAP FINDINGS

Site

Database(s)

EDR ID Number  
EPA ID Number

**HENRY N. WOCHHOLZ WWRF (Continued)**

**S109445636**

Latest Milestone Completion Date:	2003-03-18
# Of Programs1:	1
Total Assessment Amount:	\$84,000.00
Initial Assessed Amount:	\$0.00
Liability \$ Amount:	\$34,500.00
Project \$ Amount:	\$0.00
Liability \$ Paid:	\$34,500.00
Project \$ Completed:	\$0.00
Total \$ Paid/Completed Amount:	\$84,000.00
Region:	8
Facility Id:	259161
Agency Name:	Yucaipa Valley Water District
Place Type:	Utility
Place Subtype:	Wastewater Treatment Facility
Facility Type:	Municipal/Domestic
Agency Type:	Special District
# Of Agencies:	1
Place Latitude:	34.000542
Place Longitude:	-117.101297
SIC Code 1:	4952
SIC Desc 1:	Sewerage Systems
SIC Code 2:	Not reported
SIC Desc 2:	Not reported
SIC Code 3:	Not reported
SIC Desc 3:	Not reported
NAICS Code 1:	Not reported
NAICS Desc 1:	Not reported
NAICS Code 2:	Not reported
NAICS Desc 2:	Not reported
NAICS Code 3:	Not reported
NAICS Desc 3:	Not reported
# Of Places:	1
Source Of Facility:	Reg Meas
Design Flow:	4.5
Threat To Water Quality:	1
Complexity:	A
Pretreatment:	Y - POTW has EPA approved pretreatment program
Facility Waste Type:	Domestic wastewater
Facility Waste Type 2:	Not reported
Facility Waste Type 3:	Not reported
Facility Waste Type 4:	Not reported
Program:	NPDMUNILRG
Program Category1:	NPDESWW
Program Category2:	NPDESWW
# Of Programs:	1
WDID:	8 362222001
Reg Measure Id:	148184
Reg Measure Type:	NPDES Permits
Region:	8
Order #:	R8-2001-0009
Npdes# CA#:	CA0105619
Major-Minor:	Major
Npdes Type:	MUN
Reclamation:	2 - Producer-User
Dredge Fill Fee:	Not reported
301H:	N



Map ID  
Direction  
Distance  
Elevation

MAP FINDINGS

Site

Database(s)

EDR ID Number  
EPA ID Number

**HENRY N. WOCHHOLZ WWRF (Continued)**

**S109445636**

Application Fee Amt Received:	Not reported
Status:	Historical
Status Date:	01/19/2012
Effective Date:	06/01/2001
Expiration/Review Date:	06/01/2006
Termination Date:	02/01/2007
WDR Review - Amend:	Not reported
WDR Review - Revise/Renew:	Not reported
WDR Review - Rescind:	Not reported
WDR Review - No Action Required:	Not reported
WDR Review - Pending:	Not reported
WDR Review - Planned:	Not reported
Status Enrollee:	N
Individual/General:	I
Fee Code:	66 - NPDES Based on Flow
Direction/Voice:	Passive
Enforcement Id(EID):	245884
Region:	8
Order / Resolution Number:	R8-2002-0067
Enforcement Action Type:	Admin Civil Liability
Effective Date:	09/18/2002
Adoption/Issuance Date:	Not reported
Achieve Date:	Not reported
Termination Date:	01/24/2003
ACL Issuance Date:	Not reported
EPL Issuance Date:	Not reported
Status:	Withdrawn
Title:	MPC R8-2002-0067
Description:	REPLACES MPC NO. 01-096. COMPLAINT WITHDRAWN. REISSUED AS R8-2003-0007
Program:	NPDMUNILRG
Latest Milestone Completion Date:	2003-01-03
# Of Programs1:	1
Total Assessment Amount:	\$0.00
Initial Assessed Amount:	\$0.00
Liability \$ Amount:	\$0.00
Project \$ Amount:	\$0.00
Liability \$ Paid:	\$0.00
Project \$ Completed:	\$0.00
Total \$ Paid/Completed Amount:	\$0.00
Region:	8
Facility Id:	259161
Agency Name:	Yucaipa Valley Water District
Place Type:	Utility
Place Subtype:	Wastewater Treatment Facility
Facility Type:	Municipal/Domestic
Agency Type:	Special District
# Of Agencies:	1
Place Latitude:	34.000542
Place Longitude:	-117.101297
SIC Code 1:	4952
SIC Desc 1:	Sewerage Systems
SIC Code 2:	Not reported
SIC Desc 2:	Not reported
SIC Code 3:	Not reported
SIC Desc 3:	Not reported

Map ID  
Direction  
Distance  
Elevation

MAP FINDINGS

Site

Database(s)

EDR ID Number  
EPA ID Number

**HENRY N. WOCHHOLZ WWRP (Continued)**

**S109445636**

NAICS Code 1:	Not reported
NAICS Desc 1:	Not reported
NAICS Code 2:	Not reported
NAICS Desc 2:	Not reported
NAICS Code 3:	Not reported
NAICS Desc 3:	Not reported
# Of Places:	1
Source Of Facility:	Reg Meas
Design Flow:	4.5
Threat To Water Quality:	1
Complexity:	A
Pretreatment:	Y - POTW has EPA approved pretreatment program
Facility Waste Type:	Domestic wastewater
Facility Waste Type 2:	Not reported
Facility Waste Type 3:	Not reported
Facility Waste Type 4:	Not reported
Program:	NPDMUNILRG
Program Category1:	NPDESWW
Program Category2:	NPDESWW
# Of Programs:	1
WDID:	8 362222001
Reg Measure Id:	148184
Reg Measure Type:	NPDES Permits
Region:	8
Order #:	R8-2001-0009
Npdes# CA#:	CA0105619
Major-Minor:	Major
Npdes Type:	MUN
Reclamation:	2 - Producer-User
Dredge Fill Fee:	Not reported
301H:	N
Application Fee Amt Received:	Not reported
Status:	Historical
Status Date:	01/19/2012
Effective Date:	06/01/2001
Expiration/Review Date:	06/01/2006
Termination Date:	02/01/2007
WDR Review - Amend:	Not reported
WDR Review - Revise/Renew:	Not reported
WDR Review - Rescind:	Not reported
WDR Review - No Action Required:	Not reported
WDR Review - Pending:	Not reported
WDR Review - Planned:	Not reported
Status Enrollee:	N
Individual/General:	I
Fee Code:	66 - NPDES Based on Flow
Direction/Voice:	Passive
Enforcement Id(EID):	233327
Region:	8
Order / Resolution Number:	UNKNOWN
Enforcement Action Type:	Oral Communication
Effective Date:	01/11/2001
Adoption/Issuance Date:	Not reported
Achieve Date:	Not reported
Termination Date:	01/11/2001
ACL Issuance Date:	Not reported
EPL Issuance Date:	Not reported

Map ID  
 Direction  
 Distance  
 Elevation

MAP FINDINGS

Site

Database(s)

EDR ID Number  
 EPA ID Number

**HENRY N. WOCHHOLZ WWRP (Continued)**

**S109445636**

Status:	Historical
Title:	Enforcement - 8 362222001
Description:	Violation of coliform was communicated with YVWD's staff in person.
Program:	NPDMUNILRG
Latest Milestone Completion Date:	Not reported
# Of Programs1:	1
Total Assessment Amount:	\$0.00
Initial Assessed Amount:	\$0.00
Liability \$ Amount:	\$0.00
Project \$ Amount:	\$0.00
Liability \$ Paid:	\$0.00
Project \$ Completed:	\$0.00
Total \$ Paid/Completed Amount:	\$0.00
Region:	8
Facility Id:	259161
Agency Name:	Yucaipa Valley Water District
Place Type:	Utility
Place Subtype:	Wastewater Treatment Facility
Facility Type:	Municipal/Domestic
Agency Type:	Special District
# Of Agencies:	1
Place Latitude:	34.000542
Place Longitude:	-117.101297
SIC Code 1:	4952
SIC Desc 1:	Sewerage Systems
SIC Code 2:	Not reported
SIC Desc 2:	Not reported
SIC Code 3:	Not reported
SIC Desc 3:	Not reported
NAICS Code 1:	Not reported
NAICS Desc 1:	Not reported
NAICS Code 2:	Not reported
NAICS Desc 2:	Not reported
NAICS Code 3:	Not reported
NAICS Desc 3:	Not reported
# Of Places:	1
Source Of Facility:	Reg Meas
Design Flow:	4.5
Threat To Water Quality:	1
Complexity:	A
Pretreatment:	Y - POTW has EPA approved pretreatment program
Facility Waste Type:	Domestic wastewater
Facility Waste Type 2:	Not reported
Facility Waste Type 3:	Not reported
Facility Waste Type 4:	Not reported
Program:	NPDMUNILRG
Program Category1:	NPDESWW
Program Category2:	NPDESWW
# Of Programs:	1
WDID:	8 362222001
Reg Measure Id:	148184
Reg Measure Type:	NPDES Permits
Region:	8
Order #:	R8-2001-0009
Npdes# CA#:	CA0105619

Map ID  
Direction  
Distance  
Elevation

MAP FINDINGS

Site

Database(s)

EDR ID Number  
EPA ID Number

**HENRY N. WOCHHOLZ WWRF (Continued)**

**S109445636**

Major-Minor:	Major
Npdes Type:	MUN
Reclamation:	2 - Producer-User
Dredge Fill Fee:	Not reported
301H:	N
Application Fee Amt Received:	Not reported
Status:	Historical
Status Date:	01/19/2012
Effective Date:	06/01/2001
Expiration/Review Date:	06/01/2006
Termination Date:	02/01/2007
WDR Review - Amend:	Not reported
WDR Review - Revise/Renew:	Not reported
WDR Review - Rescind:	Not reported
WDR Review - No Action Required:	Not reported
WDR Review - Pending:	Not reported
WDR Review - Planned:	Not reported
Status Enrollee:	N
Individual/General:	I
Fee Code:	66 - NPDES Based on Flow
Direction/Voice:	Passive
Enforcement Id(EID):	233326
Region:	8
Order / Resolution Number:	UNKNOWN
Enforcement Action Type:	Oral Communication
Effective Date:	01/11/2001
Adoption/Issuance Date:	Not reported
Achieve Date:	Not reported
Termination Date:	01/11/2001
ACL Issuance Date:	Not reported
EPL Issuance Date:	Not reported
Status:	Historical
Title:	Enforcement - 8 36222001
Description:	Violation of TIN was communicated with YVWD's staff in person.
Program:	NPDMUNILRG
Latest Milestone Completion Date:	Not reported
# Of Programs1:	1
Total Assessment Amount:	\$0.00
Initial Assessed Amount:	\$0.00
Liability \$ Amount:	\$0.00
Project \$ Amount:	\$0.00
Liability \$ Paid:	\$0.00
Project \$ Completed:	\$0.00
Total \$ Paid/Completed Amount:	\$0.00
Region:	8
Facility Id:	259161
Agency Name:	Yucaipa Valley Water District
Place Type:	Utility
Place Subtype:	Wastewater Treatment Facility
Facility Type:	Municipal/Domestic
Agency Type:	Special District
# Of Agencies:	1
Place Latitude:	34.000542
Place Longitude:	-117.101297
SIC Code 1:	4952



Map ID  
Direction  
Distance  
Elevation

MAP FINDINGS

Site

Database(s)

EDR ID Number  
EPA ID Number

**HENRY N. WOCHHOLZ WWRP (Continued)**

**S109445636**

SIC Desc 1:	Sewerage Systems
SIC Code 2:	Not reported
SIC Desc 2:	Not reported
SIC Code 3:	Not reported
SIC Desc 3:	Not reported
NAICS Code 1:	Not reported
NAICS Desc 1:	Not reported
NAICS Code 2:	Not reported
NAICS Desc 2:	Not reported
NAICS Code 3:	Not reported
NAICS Desc 3:	Not reported
# Of Places:	1
Source Of Facility:	Reg Meas
Design Flow:	4.5
Threat To Water Quality:	1
Complexity:	A
Pretreatment:	Y - POTW has EPA approved pretreatment program
Facility Waste Type:	Domestic wastewater
Facility Waste Type 2:	Not reported
Facility Waste Type 3:	Not reported
Facility Waste Type 4:	Not reported
Program:	NPDMUNILRG
Program Category1:	NPDESWW
Program Category2:	NPDESWW
# Of Programs:	1
WDID:	8 362222001
Reg Measure Id:	148184
Reg Measure Type:	NPDES Permits
Region:	8
Order #:	R8-2001-0009
Npdes# CA#:	CA0105619
Major-Minor:	Major
Npdes Type:	MUN
Reclamation:	2 - Producer-User
Dredge Fill Fee:	Not reported
301H:	N
Application Fee Amt Received:	Not reported
Status:	Historical
Status Date:	01/19/2012
Effective Date:	06/01/2001
Expiration/Review Date:	06/01/2006
Termination Date:	02/01/2007
WDR Review - Amend:	Not reported
WDR Review - Revise/Renew:	Not reported
WDR Review - Rescind:	Not reported
WDR Review - No Action Required:	Not reported
WDR Review - Pending:	Not reported
WDR Review - Planned:	Not reported
Status Enrollee:	N
Individual/General:	I
Fee Code:	66 - NPDES Based on Flow
Direction/Voice:	Passive
Enforcement Id(EID):	233261
Region:	8
Order / Resolution Number:	R8-2000-0061
Enforcement Action Type:	Admin Civil Liability
Effective Date:	07/11/2000

Map ID  
Direction  
Distance  
Elevation

MAP FINDINGS

Site

Database(s)

EDR ID Number  
EPA ID Number

**HENRY N. WOCHHOLZ WWRf (Continued)**

**S109445636**

Adoption/Issuance Date:	Not reported
Achieve Date:	2001-03-02
Termination Date:	12/06/2002
ACL Issuance Date:	Not reported
EPL Issuance Date:	Not reported
Status:	Historical
Title:	MPC R8-2000-0061
Description:	TIN, COLIFORM, AND TURBIDITY VIOLAITONS
Program:	NPDMUNILRG
Latest Milestone Completion Date:	2002-12-06
# Of Programs1:	1
Total Assessment Amount:	\$114,000.0
Initial Assessed Amount:	\$0.00
Liability \$ Amount:	\$114,000.0
Project \$ Amount:	\$0.00
Liability \$ Paid:	\$114,000.0
Project \$ Completed:	\$0.00
Total \$ Paid/Completed Amount:	\$114,000.0
Region:	8
Facility Id:	259161
Agency Name:	Yucaipa Valley Water District
Place Type:	Utility
Place Subtype:	Wastewater Treatment Facility
Facility Type:	Municipal/Domestic
Agency Type:	Special District
# Of Agencies:	1
Place Latitude:	34.000542
Place Longitude:	-117.101297
SIC Code 1:	4952
SIC Desc 1:	Sewerage Systems
SIC Code 2:	Not reported
SIC Desc 2:	Not reported
SIC Code 3:	Not reported
SIC Desc 3:	Not reported
NAICS Code 1:	Not reported
NAICS Desc 1:	Not reported
NAICS Code 2:	Not reported
NAICS Desc 2:	Not reported
NAICS Code 3:	Not reported
NAICS Desc 3:	Not reported
# Of Places:	1
Source Of Facility:	Reg Meas
Design Flow:	4.5
Threat To Water Quality:	1
Complexity:	A
Pretreatment:	Y - POTW has EPA approved pretreatment program
Facility Waste Type:	Domestic wastewater
Facility Waste Type 2:	Not reported
Facility Waste Type 3:	Not reported
Facility Waste Type 4:	Not reported
Program:	NPDMUNILRG
Program Category1:	NPDESWW
Program Category2:	NPDESWW
# Of Programs:	1
WDID:	8 362222001
Reg Measure Id:	148184

Map ID  
Direction  
Distance  
Elevation

MAP FINDINGS

Site

Database(s)

EDR ID Number  
EPA ID Number

**HENRY N. WOCHHOLZ WWRP (Continued)**

**S109445636**

Reg Measure Type:	NPDES Permits
Region:	8
Order #:	R8-2001-0009
Npdes# CA#:	CA0105619
Major-Minor:	Major
Npdes Type:	MUN
Reclamation:	2 - Producer-User
Dredge Fill Fee:	Not reported
301H:	N
Application Fee Amt Received:	Not reported
Status:	Historical
Status Date:	01/19/2012
Effective Date:	06/01/2001
Expiration/Review Date:	06/01/2006
Termination Date:	02/01/2007
WDR Review - Amend:	Not reported
WDR Review - Revise/Renew:	Not reported
WDR Review - Rescind:	Not reported
WDR Review - No Action Required:	Not reported
WDR Review - Pending:	Not reported
WDR Review - Planned:	Not reported
Status Enrollee:	N
Individual/General:	I
Fee Code:	66 - NPDES Based on Flow
Direction/Voice:	Passive
Enforcement Id(EID):	233016
Region:	8
Order / Resolution Number:	UNKNOWN
Enforcement Action Type:	Oral Communication
Effective Date:	06/03/1999
Adoption/Issuance Date:	Not reported
Achieve Date:	Not reported
Termination Date:	06/03/1999
ACL Issuance Date:	Not reported
EPL Issuance Date:	Not reported
Status:	Historical
Title:	Enforcement - 8 362222001
Description:	Influent pH meter did not work. Replaced.
Program:	NPDMUNILRG
Latest Milestone Completion Date:	Not reported
# Of Programs1:	1
Total Assessment Amount:	\$0.00
Initial Assessed Amount:	\$0.00
Liability \$ Amount:	\$0.00
Project \$ Amount:	\$0.00
Liability \$ Paid:	\$0.00
Project \$ Completed:	\$0.00
Total \$ Paid/Completed Amount:	\$0.00
Region:	8
Facility Id:	259161
Agency Name:	Yucaipa Valley Water District
Place Type:	Utility
Place Subtype:	Wastewater Treatment Facility
Facility Type:	Municipal/Domestic
Agency Type:	Special District
# Of Agencies:	1

Map ID  
Direction  
Distance  
Elevation

MAP FINDINGS

Site

Database(s)

EDR ID Number  
EPA ID Number

**HENRY N. WOCHHOLZ WWRP (Continued)**

**S109445636**

Place Latitude:	34.000542
Place Longitude:	-117.101297
SIC Code 1:	4952
SIC Desc 1:	Sewerage Systems
SIC Code 2:	Not reported
SIC Desc 2:	Not reported
SIC Code 3:	Not reported
SIC Desc 3:	Not reported
NAICS Code 1:	Not reported
NAICS Desc 1:	Not reported
NAICS Code 2:	Not reported
NAICS Desc 2:	Not reported
NAICS Code 3:	Not reported
NAICS Desc 3:	Not reported
# Of Places:	1
Source Of Facility:	Reg Meas
Design Flow:	4.5
Threat To Water Quality:	1
Complexity:	A
Pretreatment:	Y - POTW has EPA approved pretreatment program
Facility Waste Type:	Domestic wastewater
Facility Waste Type 2:	Not reported
Facility Waste Type 3:	Not reported
Facility Waste Type 4:	Not reported
Program:	NPDMUNILRG
Program Category1:	NPDESWW
Program Category2:	NPDESWW
# Of Programs:	1
WDID:	8 362222001
Reg Measure Id:	148184
Reg Measure Type:	NPDES Permits
Region:	8
Order #:	R8-2001-0009
Npdes# CA#:	CA0105619
Major-Minor:	Major
Npdes Type:	MUN
Reclamation:	2 - Producer-User
Dredge Fill Fee:	Not reported
301H:	N
Application Fee Amt Received:	Not reported
Status:	Historical
Status Date:	01/19/2012
Effective Date:	06/01/2001
Expiration/Review Date:	06/01/2006
Termination Date:	02/01/2007
WDR Review - Amend:	Not reported
WDR Review - Revise/Renew:	Not reported
WDR Review - Rescind:	Not reported
WDR Review - No Action Required:	Not reported
WDR Review - Pending:	Not reported
WDR Review - Planned:	Not reported
Status Enrollee:	N
Individual/General:	I
Fee Code:	66 - NPDES Based on Flow
Direction/Voice:	Passive
Enforcement Id(EID):	233012
Region:	8



Map ID  
Direction  
Distance  
Elevation

MAP FINDINGS

Site

Database(s)

EDR ID Number  
EPA ID Number

**HENRY N. WOCHHOLZ WWRP (Continued)**

**S109445636**

Order / Resolution Number: 99-066  
Enforcement Action Type: Cease and Desist Order  
Effective Date: 11/13/1999  
Adoption/Issuance Date: Not reported  
Achieve Date: Not reported  
Termination Date: Not reported  
ACL Issuance Date: Not reported  
EPL Issuance Date: Not reported  
Status: Historical  
Title: Enforcement - 8 362222001  
Description: The cease and desist order was issued to the District for their continued violation of the limit for Coliform. Rescinded by R8-2002-0069 on 7/19/02.  
  
Program: NPDMUNILRG  
Latest Milestone Completion Date: Not reported  
# Of Programs1: 1  
Total Assessment Amount: \$0.00  
Initial Assessed Amount: \$0.00  
Liability \$ Amount: \$0.00  
Project \$ Amount: \$0.00  
Liability \$ Paid: \$0.00  
Project \$ Completed: \$0.00  
Total \$ Paid/Completed Amount: \$0.00  
  
Region: 8  
Facility Id: 259161  
Agency Name: Yucaipa Valley Water District  
Place Type: Utility  
Place Subtype: Wastewater Treatment Facility  
Facility Type: Municipal/Domestic  
Agency Type: Special District  
# Of Agencies: 1  
Place Latitude: 34.000542  
Place Longitude: -117.101297  
SIC Code 1: 4952  
SIC Desc 1: Sewerage Systems  
SIC Code 2: Not reported  
SIC Desc 2: Not reported  
SIC Code 3: Not reported  
SIC Desc 3: Not reported  
NAICS Code 1: Not reported  
NAICS Desc 1: Not reported  
NAICS Code 2: Not reported  
NAICS Desc 2: Not reported  
NAICS Code 3: Not reported  
NAICS Desc 3: Not reported  
# Of Places: 1  
Source Of Facility: Reg Meas  
Design Flow: 4.5  
Threat To Water Quality: 1  
Complexity: A  
Pretreatment: Y - POTW has EPA approved pretreatment program  
Facility Waste Type: Domestic wastewater  
Facility Waste Type 2: Not reported  
Facility Waste Type 3: Not reported  
Facility Waste Type 4: Not reported  
Program: NPDMUNILRG

Map ID  
 Direction  
 Distance  
 Elevation

MAP FINDINGS

Site

Database(s)

EDR ID Number  
 EPA ID Number

**HENRY N. WOCHHOLZ WWRF (Continued)**

**S109445636**

Program Category1:	NPDESWW
Program Category2:	NPDESWW
# Of Programs:	1
WDID:	8 362222001
Reg Measure Id:	148184
Reg Measure Type:	NPDES Permits
Region:	8
Order #:	R8-2001-0009
Npdes# CA#:	CA0105619
Major-Minor:	Major
Npdes Type:	MUN
Reclamation:	2 - Producer-User
Dredge Fill Fee:	Not reported
301H:	N
Application Fee Amt Received:	Not reported
Status:	Historical
Status Date:	01/19/2012
Effective Date:	06/01/2001
Expiration/Review Date:	06/01/2006
Termination Date:	02/01/2007
WDR Review - Amend:	Not reported
WDR Review - Revise/Renew:	Not reported
WDR Review - Rescind:	Not reported
WDR Review - No Action Required:	Not reported
WDR Review - Pending:	Not reported
WDR Review - Planned:	Not reported
Status Enrollee:	N
Individual/General:	I
Fee Code:	66 - NPDES Based on Flow
Direction/Voice:	Passive
Enforcement Id(EID):	223077
Region:	8
Order / Resolution Number:	96-035
Enforcement Action Type:	Cease and Desist Order
Effective Date:	04/18/1996
Adoption/Issuance Date:	Not reported
Achieve Date:	Not reported
Termination Date:	Not reported
ACL Issuance Date:	Not reported
EPL Issuance Date:	Not reported
Status:	Historical
Title:	Enforcement - 8 362222001
Description:	TIME SCHEDULE FOR COMPLIANCE WITH TIN LIMIT, PROVIDED YVWD PARTICIPATES IN TDS/TIN STUDY.
Program:	NPDMUNILRG
Latest Milestone Completion Date:	Not reported
# Of Programs1:	1
Total Assessment Amount:	\$0.00
Initial Assessed Amount:	\$0.00
Liability \$ Amount:	\$0.00
Project \$ Amount:	\$0.00
Liability \$ Paid:	\$0.00
Project \$ Completed:	\$0.00
Total \$ Paid/Completed Amount:	\$0.00
Region:	8
Facility Id:	259161

Map ID  
Direction  
Distance  
Elevation

MAP FINDINGS

Site

Database(s)

EDR ID Number  
EPA ID Number

**HENRY N. WOCHHOLZ WWRF (Continued)**

**S109445636**

Agency Name:	Yucaipa Valley Water District
Place Type:	Utility
Place Subtype:	Wastewater Treatment Facility
Facility Type:	Municipal/Domestic
Agency Type:	Special District
# Of Agencies:	1
Place Latitude:	34.000542
Place Longitude:	-117.101297
SIC Code 1:	4952
SIC Desc 1:	Sewerage Systems
SIC Code 2:	Not reported
SIC Desc 2:	Not reported
SIC Code 3:	Not reported
SIC Desc 3:	Not reported
NAICS Code 1:	Not reported
NAICS Desc 1:	Not reported
NAICS Code 2:	Not reported
NAICS Desc 2:	Not reported
NAICS Code 3:	Not reported
NAICS Desc 3:	Not reported
# Of Places:	1
Source Of Facility:	Reg Meas
Design Flow:	4.5
Threat To Water Quality:	1
Complexity:	A
Pretreatment:	Y - POTW has EPA approved pretreatment program
Facility Waste Type:	Domestic wastewater
Facility Waste Type 2:	Not reported
Facility Waste Type 3:	Not reported
Facility Waste Type 4:	Not reported
Program:	NPDMUNILRG
Program Category1:	NPDESWW
Program Category2:	NPDESWW
# Of Programs:	1
WDID:	8 362222001
Reg Measure Id:	148184
Reg Measure Type:	NPDES Permits
Region:	8
Order #:	R8-2001-0009
Npdes# CA#:	CA0105619
Major-Minor:	Major
Npdes Type:	MUN
Reclamation:	2 - Producer-User
Dredge Fill Fee:	Not reported
301H:	N
Application Fee Amt Received:	Not reported
Status:	Historical
Status Date:	01/19/2012
Effective Date:	06/01/2001
Expiration/Review Date:	06/01/2006
Termination Date:	02/01/2007
WDR Review - Amend:	Not reported
WDR Review - Revise/Renew:	Not reported
WDR Review - Rescind:	Not reported
WDR Review - No Action Required:	Not reported
WDR Review - Pending:	Not reported
WDR Review - Planned:	Not reported

Map ID  
 Direction  
 Distance  
 Elevation

MAP FINDINGS

Site

Database(s)

EDR ID Number  
 EPA ID Number

**HENRY N. WOCHHOLZ WWRF (Continued)**

**S109445636**

Status Enrollee:	N
Individual/General:	I
Fee Code:	66 - NPDES Based on Flow
Direction/Voice:	Passive
Enforcement Id(EID):	222743
Region:	8
Order / Resolution Number:	96-086
Enforcement Action Type:	Admin Civil Liability
Effective Date:	11/19/1996
Adoption/Issuance Date:	Not reported
Achieve Date:	1996-12-03
Termination Date:	Not reported
ACL Issuance Date:	Not reported
EPL Issuance Date:	Not reported
Status:	Historical
Title:	ALCL 96-086
Description:	13385-INADEQUATELY DISINFECTED DISCHARGES NOT REPORTED. \$75,000 SUSPENDED PROVIDED YCWD FULLY IMPLEMENT WORKPLAN FOR COLIFORM COMPLIANCE AND RELATED PROCESS OPTIMIZATION
Program:	NPDMUNILRG
Latest Milestone Completion Date:	1996-12-03
# Of Programs1:	1
Total Assessment Amount:	\$30,000.00
Initial Assessed Amount:	\$0.00
Liability \$ Amount:	\$30,000.00
Project \$ Amount:	\$0.00
Liability \$ Paid:	\$30,000.00
Project \$ Completed:	\$0.00
Total \$ Paid/Completed Amount:	\$30,000.00
Region:	8
Facility Id:	259161
Agency Name:	Yucaipa Valley Water District
Place Type:	Utility
Place Subtype:	Wastewater Treatment Facility
Facility Type:	Municipal/Domestic
Agency Type:	Special District
# Of Agencies:	1
Place Latitude:	34.000542
Place Longitude:	-117.101297
SIC Code 1:	4952
SIC Desc 1:	Sewerage Systems
SIC Code 2:	Not reported
SIC Desc 2:	Not reported
SIC Code 3:	Not reported
SIC Desc 3:	Not reported
NAICS Code 1:	Not reported
NAICS Desc 1:	Not reported
NAICS Code 2:	Not reported
NAICS Desc 2:	Not reported
NAICS Code 3:	Not reported
NAICS Desc 3:	Not reported
# Of Places:	1
Source Of Facility:	Reg Meas
Design Flow:	4.5
Threat To Water Quality:	1
Complexity:	A



Map ID  
Direction  
Distance  
Elevation

MAP FINDINGS

Site

Database(s)

EDR ID Number  
EPA ID Number

**HENRY N. WOCHHOLZ WWRF (Continued)**

**S109445636**

Pretreatment:	Y - POTW has EPA approved pretreatment program
Facility Waste Type:	Domestic wastewater
Facility Waste Type 2:	Not reported
Facility Waste Type 3:	Not reported
Facility Waste Type 4:	Not reported
Program:	NPDMUNILRG
Program Category1:	NPDESWW
Program Category2:	NPDESWW
# Of Programs:	1
WDID:	8 362222001
Reg Measure Id:	148184
Reg Measure Type:	NPDES Permits
Region:	8
Order #:	R8-2001-0009
Npdes# CA#:	CA0105619
Major-Minor:	Major
Npdes Type:	MUN
Reclamation:	2 - Producer-User
Dredge Fill Fee:	Not reported
301H:	N
Application Fee Amt Received:	Not reported
Status:	Historical
Status Date:	01/19/2012
Effective Date:	06/01/2001
Expiration/Review Date:	06/01/2006
Termination Date:	02/01/2007
WDR Review - Amend:	Not reported
WDR Review - Revise/Renew:	Not reported
WDR Review - Rescind:	Not reported
WDR Review - No Action Required:	Not reported
WDR Review - Pending:	Not reported
WDR Review - Planned:	Not reported
Status Enrollee:	N
Individual/General:	I
Fee Code:	66 - NPDES Based on Flow
Direction/Voice:	Passive
Enforcement Id(EID):	222742
Region:	8
Order / Resolution Number:	96-087
Enforcement Action Type:	Cease and Desist Order
Effective Date:	12/13/1996
Adoption/Issuance Date:	Not reported
Achieve Date:	1998-01-01
Termination Date:	Not reported
ACL Issuance Date:	Not reported
EPL Issuance Date:	Not reported
Status:	Historical
Title:	Enforcement - 8 362222001
Description:	TOTAL COLIFORM VIOLATIONS - Rescinded by CDO 99-66
Program:	NPDMUNILRG
Latest Milestone Completion Date:	1998-01-01
# Of Programs1:	1
Total Assessment Amount:	\$0.00
Initial Assessed Amount:	\$0.00
Liability \$ Amount:	\$0.00
Project \$ Amount:	\$0.00
Liability \$ Paid:	\$0.00

Map ID  
Direction  
Distance  
Elevation

MAP FINDINGS

Site

Database(s)

EDR ID Number  
EPA ID Number

**HENRY N. WOCHHOLZ WWRF (Continued)**

**S109445636**

Project \$ Completed:	\$0.00
Total \$ Paid/Completed Amount:	\$0.00
Region:	8
Facility Id:	259161
Agency Name:	Yucaipa Valley Water District
Place Type:	Utility
Place Subtype:	Wastewater Treatment Facility
Facility Type:	Municipal/Domestic
Agency Type:	Special District
# Of Agencies:	1
Place Latitude:	34.000542
Place Longitude:	-117.101297
SIC Code 1:	4952
SIC Desc 1:	Sewerage Systems
SIC Code 2:	Not reported
SIC Desc 2:	Not reported
SIC Code 3:	Not reported
SIC Desc 3:	Not reported
NAICS Code 1:	Not reported
NAICS Desc 1:	Not reported
NAICS Code 2:	Not reported
NAICS Desc 2:	Not reported
NAICS Code 3:	Not reported
NAICS Desc 3:	Not reported
# Of Places:	1
Source Of Facility:	Reg Meas
Design Flow:	4.5
Threat To Water Quality:	1
Complexity:	A
Pretreatment:	Y - POTW has EPA approved pretreatment program
Facility Waste Type:	Domestic wastewater
Facility Waste Type 2:	Not reported
Facility Waste Type 3:	Not reported
Facility Waste Type 4:	Not reported
Program:	NPDMUNILRG
Program Category1:	NPDESWW
Program Category2:	NPDESWW
# Of Programs:	1
WDID:	8 362222001
Reg Measure Id:	148184
Reg Measure Type:	NPDES Permits
Region:	8
Order #:	R8-2001-0009
Npdes# CA#:	CA0105619
Major-Minor:	Major
Npdes Type:	MUN
Reclamation:	2 - Producer-User
Dredge Fill Fee:	Not reported
301H:	N
Application Fee Amt Received:	Not reported
Status:	Historical
Status Date:	01/19/2012
Effective Date:	06/01/2001
Expiration/Review Date:	06/01/2006
Termination Date:	02/01/2007
WDR Review - Amend:	Not reported

Map ID  
Direction  
Distance  
Elevation

MAP FINDINGS

Site

Database(s)

EDR ID Number  
EPA ID Number

**HENRY N. WOCHHOLZ WWRF (Continued)**

**S109445636**

WDR Review - Revise/Renew:	Not reported
WDR Review - Rescind:	Not reported
WDR Review - No Action Required:	Not reported
WDR Review - Pending:	Not reported
WDR Review - Planned:	Not reported
Status Enrollee:	N
Individual/General:	I
Fee Code:	66 - NPDES Based on Flow
Direction/Voice:	Passive
Enforcement Id(EID):	221950
Region:	8
Order / Resolution Number:	99-047
Enforcement Action Type:	Cease and Desist Order
Effective Date:	06/25/1999
Adoption/Issuance Date:	Not reported
Achieve Date:	Not reported
Termination Date:	Not reported
ACL Issuance Date:	Not reported
EPL Issuance Date:	Not reported
Status:	Historical
Title:	Enforcement - 8 362222001
Description:	AMENDING TIN TIME SCHEDULE
Program:	NPDMUNILRG
Latest Milestone Completion Date:	Not reported
# Of Programs1:	1
Total Assessment Amount:	\$0.00
Initial Assessed Amount:	\$0.00
Liability \$ Amount:	\$0.00
Project \$ Amount:	\$0.00
Liability \$ Paid:	\$0.00
Project \$ Completed:	\$0.00
Total \$ Paid/Completed Amount:	\$0.00
Region:	8
Facility Id:	259161
Agency Name:	Yucaipa Valley Water District
Place Type:	Utility
Place Subtype:	Wastewater Treatment Facility
Facility Type:	Municipal/Domestic
Agency Type:	Special District
# Of Agencies:	1
Place Latitude:	34.000542
Place Longitude:	-117.101297
SIC Code 1:	4952
SIC Desc 1:	Sewerage Systems
SIC Code 2:	Not reported
SIC Desc 2:	Not reported
SIC Code 3:	Not reported
SIC Desc 3:	Not reported
NAICS Code 1:	Not reported
NAICS Desc 1:	Not reported
NAICS Code 2:	Not reported
NAICS Desc 2:	Not reported
NAICS Code 3:	Not reported
NAICS Desc 3:	Not reported
# Of Places:	1
Source Of Facility:	Reg Meas

Map ID  
Direction  
Distance  
Elevation

MAP FINDINGS

Site

Database(s)

EDR ID Number  
EPA ID Number

**HENRY N. WOCHHOLZ WWRP (Continued)**

**S109445636**

Design Flow:	6.70000000
Threat To Water Quality:	1
Complexity:	A
Pretreatment:	Y - POTW has EPA approved pretreatment program
Facility Waste Type:	Domestic wastewater
Facility Waste Type 2:	Not reported
Facility Waste Type 3:	Not reported
Facility Waste Type 4:	Not reported
Program:	NPDMUNILRG
Program Category1:	NPDESWW
Program Category2:	NPDESWW
# Of Programs:	1
WDID:	8 362222001
Reg Measure Id:	327013
Reg Measure Type:	NPDES Permits
Region:	8
Order #:	R8-2007-0012
Npdes# CA#:	CA0105619
Major-Minor:	Major
Npdes Type:	MUN
Reclamation:	2 - Producer-User
Dredge Fill Fee:	Not reported
301H:	N
Application Fee Amt Received:	Not reported
Status:	Active
Status Date:	12/24/2009
Effective Date:	02/02/2007
Expiration/Review Date:	02/02/2012
Termination Date:	Not reported
WDR Review - Amend:	Not reported
WDR Review - Revise/Renew:	Not reported
WDR Review - Rescind:	Not reported
WDR Review - No Action Required:	Not reported
WDR Review - Pending:	Not reported
WDR Review - Planned:	Not reported
Status Enrollee:	N
Individual/General:	I
Fee Code:	66 - NPDES Based on Flow
Direction/Voice:	Passive
Enforcement Id(EID):	377403
Region:	8
Order / Resolution Number:	R8-2011-0028
Enforcement Action Type:	Admin Civil Liability
Effective Date:	10/31/2011
Adoption/Issuance Date:	10/31/2011
Achieve Date:	Not reported
Termination Date:	06/30/2013
ACL Issuance Date:	Not reported
EPL Issuance Date:	08/03/2011
Status:	Historical
Title:	ACL R8-2011-0028 for Yucaipa Valley Water Dist
Description:	For violations from December 2007 thru May 2010
Program:	NPDMUNILRG
Latest Milestone Completion Date:	2013-06-30
# Of Programs1:	1
Total Assessment Amount:	\$22,414.00
Initial Assessed Amount:	\$42,000.00



Map ID  
Direction  
Distance  
Elevation

MAP FINDINGS

Site

Database(s)

EDR ID Number  
EPA ID Number

**HENRY N. WOCHHOLZ WWRF (Continued)**

**S109445636**

Liability \$ Amount:	\$22,414.00
Project \$ Amount:	\$0.00
Liability \$ Paid:	\$22,414.00
Project \$ Completed:	\$0.00
Total \$ Paid/Completed Amount:	\$22,414.00
Region:	8
Facility Id:	259161
Agency Name:	Yucaipa Valley Water District
Place Type:	Utility
Place Subtype:	Wastewater Treatment Facility
Facility Type:	Municipal/Domestic
Agency Type:	Special District
# Of Agencies:	1
Place Latitude:	34.000542
Place Longitude:	-117.101297
SIC Code 1:	4952
SIC Desc 1:	Sewerage Systems
SIC Code 2:	Not reported
SIC Desc 2:	Not reported
SIC Code 3:	Not reported
SIC Desc 3:	Not reported
NAICS Code 1:	Not reported
NAICS Desc 1:	Not reported
NAICS Code 2:	Not reported
NAICS Desc 2:	Not reported
NAICS Code 3:	Not reported
NAICS Desc 3:	Not reported
# Of Places:	1
Source Of Facility:	Reg Meas
Design Flow:	6.70000000
Threat To Water Quality:	1
Complexity:	A
Pretreatment:	Y - POTW has EPA approved pretreatment program
Facility Waste Type:	Domestic wastewater
Facility Waste Type 2:	Not reported
Facility Waste Type 3:	Not reported
Facility Waste Type 4:	Not reported
Program:	NPDMUNILRG
Program Category1:	NPDESWW
Program Category2:	NPDESWW
# Of Programs:	1
WDID:	8 362222001
Reg Measure Id:	327013
Reg Measure Type:	NPDES Permits
Region:	8
Order #:	R8-2007-0012
Npdes# CA#:	CA0105619
Major-Minor:	Major
Npdes Type:	MUN
Reclamation:	2 - Producer-User
Dredge Fill Fee:	Not reported
301H:	N
Application Fee Amt Received:	Not reported
Status:	Active
Status Date:	12/24/2009
Effective Date:	02/02/2007

Map ID  
Direction  
Distance  
Elevation

MAP FINDINGS

Site

Database(s)

EDR ID Number  
EPA ID Number

**HENRY N. WOCHHOLZ WWRF (Continued)**

**S109445636**

Expiration/Review Date:	02/02/2012
Termination Date:	Not reported
WDR Review - Amend:	Not reported
WDR Review - Revise/Renew:	Not reported
WDR Review - Rescind:	Not reported
WDR Review - No Action Required:	Not reported
WDR Review - Pending:	Not reported
WDR Review - Planned:	Not reported
Status Enrollee:	N
Individual/General:	I
Fee Code:	66 - NPDES Based on Flow
Direction/Voice:	Passive
Enforcement Id(EID):	333759
Region:	8
Order / Resolution Number:	R8-2008-0088
Enforcement Action Type:	Admin Civil Liability
Effective Date:	09/17/2008
Adoption/Issuance Date:	Not reported
Achieve Date:	Not reported
Termination Date:	10/19/2008
ACL Issuance Date:	09/17/2008
EPL Issuance Date:	Not reported
Status:	Historical
Title:	MPC R8-2008-0088 for Yucaipa Valley Water Dist
Description:	For violations from July 2006 thru November 2007
Program:	NPDMUNILRG
Latest Milestone Completion Date:	2008-10-19
# Of Programs1:	1
Total Assessment Amount:	\$207,000.0
Initial Assessed Amount:	\$207,000.0
Liability \$ Amount:	\$103,500.0
Project \$ Amount:	\$0.00
Liability \$ Paid:	\$103,500.0
Project \$ Completed:	\$0.00
Total \$ Paid/Completed Amount:	\$207,000.0
Region:	8
Facility Id:	259161
Agency Name:	Yucaipa Valley Water District
Place Type:	Utility
Place Subtype:	Wastewater Treatment Facility
Facility Type:	Municipal/Domestic
Agency Type:	Special District
# Of Agencies:	1
Place Latitude:	34.000542
Place Longitude:	-117.101297
SIC Code 1:	4952
SIC Desc 1:	Sewerage Systems
SIC Code 2:	Not reported
SIC Desc 2:	Not reported
SIC Code 3:	Not reported
SIC Desc 3:	Not reported
NAICS Code 1:	Not reported
NAICS Desc 1:	Not reported
NAICS Code 2:	Not reported
NAICS Desc 2:	Not reported
NAICS Code 3:	Not reported

Map ID  
Direction  
Distance  
Elevation

MAP FINDINGS

Site

Database(s)

EDR ID Number  
EPA ID Number

**HENRY N. WOCHHOLZ WWRP (Continued)**

**S109445636**

NAICS Desc 3:	Not reported
# Of Places:	1
Source Of Facility:	Reg Meas
Design Flow:	6.70000000
Threat To Water Quality:	1
Complexity:	A
Pretreatment:	Y - POTW has EPA approved pretreatment program
Facility Waste Type:	Domestic wastewater
Facility Waste Type 2:	Not reported
Facility Waste Type 3:	Not reported
Facility Waste Type 4:	Not reported
Program:	NPDMUNILRG
Program Category1:	NPDESWW
Program Category2:	NPDESWW
# Of Programs:	1
WDID:	8 362222001
Reg Measure Id:	327013
Reg Measure Type:	NPDES Permits
Region:	8
Order #:	R8-2007-0012
Npdes# CA#:	CA0105619
Major-Minor:	Major
Npdes Type:	MUN
Reclamation:	2 - Producer-User
Dredge Fill Fee:	Not reported
301H:	N
Application Fee Amt Received:	Not reported
Status:	Active
Status Date:	12/24/2009
Effective Date:	02/02/2007
Expiration/Review Date:	02/02/2012
Termination Date:	Not reported
WDR Review - Amend:	Not reported
WDR Review - Revise/Renew:	Not reported
WDR Review - Rescind:	Not reported
WDR Review - No Action Required:	Not reported
WDR Review - Pending:	Not reported
WDR Review - Planned:	Not reported
Status Enrollee:	N
Individual/General:	I
Fee Code:	66 - NPDES Based on Flow
Direction/Voice:	Passive
Enforcement Id(EID):	327019
Region:	8
Order / Resolution Number:	R8-2007-0010
Enforcement Action Type:	Cease and Desist Order
Effective Date:	02/02/2007
Adoption/Issuance Date:	02/02/2007
Achieve Date:	Not reported
Termination Date:	Not reported
ACL Issuance Date:	Not reported
EPL Issuance Date:	Not reported
Status:	Active
Title:	CDO R8-2007-0010 for Yucaipa Valley Water District
Description:	Time schedule to achieve compliance with TIN, turbidity, and coliform limits.
Program:	NPDMUNILRG

Map ID  
Direction  
Distance  
Elevation

MAP FINDINGS

Site

Database(s)

EDR ID Number  
EPA ID Number

**HENRY N. WOCHHOLZ WWRF (Continued)**

**S109445636**

Latest Milestone Completion Date: Not reported  
# Of Programs1: 1  
Total Assessment Amount: \$0.00  
Initial Assessed Amount: \$0.00  
Liability \$ Amount: \$0.00  
Project \$ Amount: \$0.00  
Liability \$ Paid: \$0.00  
Project \$ Completed: \$0.00  
Total \$ Paid/Completed Amount: \$0.00

**51**  
**West**  
**1/4-1/2**  
**0.411 mi.**  
**2168 ft.**

**HENRY N. WOCHHOLZ WASTEWATER T F**  
**880 W COUNTY LINE RD**  
**YUCAIPA, CA 92399**

**HIST CORTESE**  
**San Bern. Co. Permit**  
**WDS**

**S105027555**  
**N/A**

**Relative:**  
**Lower**

HIST CORTESE:  
Region: CORTESE  
Facility County Code: 36  
Reg By: WBC&D  
Reg Id: 8 362222001

**Actual:**  
**2307 ft.**

San Bern. Co. Permit:  
Region: SAN BERNARDINO  
Facility ID: FA0002138  
Owner: YUCAIPA VALLEY WATER DISTRICT  
Permit Number: PT0022859  
Permit Category: APSA 1,320-10,000 GAL FAC CAPACITY  
Facility Status: ACTIVE  
Expiration Date: 10/31/2016  
  
Region: SAN BERNARDINO  
Facility ID: FA0002138  
Owner: YUCAIPA VALLEY WATER DISTRICT  
Permit Number: PT0004270  
Permit Category: SMALL QUANTITY GENERATOR  
Facility Status: ACTIVE  
Expiration Date: 10/31/2016  
  
Region: SAN BERNARDINO  
Facility ID: FA0002138  
Owner: YUCAIPA VALLEY WATER DISTRICT  
Permit Number: PT0004268  
Permit Category: HAZARDOUS MATERIALS 11-30 CHEMICALS  
Facility Status: ACTIVE  
Expiration Date: 10/31/2016  
  
Region: SAN BERNARDINO  
Facility ID: FA0002138  
Owner: YUCAIPA VALLEY WATER DISTRICT  
Permit Number: PT0004275  
Permit Category: EPCRA FACILITY  
Facility Status: INACTIVE  
Expiration Date: 10/31/2013  
  
Region: SAN BERNARDINO  
Facility ID: FA0002138



Map ID  
Direction  
Distance  
Elevation

MAP FINDINGS

Site

Database(s)

EDR ID Number  
EPA ID Number

**HENRY N. WOCHHOLZ WASTEWATER T F (Continued)**

**S105027555**

Owner: YUCAIPA VALLEY WATER DISTRICT  
Permit Number: PT0010885  
Permit Category: UST OWNERSHIP/OPERATING PERMIT (PER UST)  
Facility Status: INACTIVE  
Expiration Date: 10/31/2011

Region: SAN BERNARDINO  
Facility ID: FA0002138  
Owner: YUCAIPA VALLEY WATER DISTRICT  
Permit Number: PT0004269  
Permit Category: CALARP FACILITY PERMIT  
Facility Status: INACTIVE  
Expiration Date: 10/31/2010

Region: SAN BERNARDINO  
Facility ID: FA0002138  
Owner: YUCAIPA VALLEY WATER DISTRICT  
Permit Number: PT0004274  
Permit Category: RISK MANAGEMENT PLAN - LEVEL III  
Facility Status: INACTIVE  
Expiration Date: 10/31/2010

Region: SAN BERNARDINO  
Facility ID: FA0002138  
Owner: YUCAIPA VALLEY WATER DISTRICT  
Permit Number: PT0018706  
Permit Category: RISK MANAGEMENT PLAN - LEVEL III  
Facility Status: INACTIVE  
Expiration Date: 10/31/2010

Region: SAN BERNARDINO  
Facility ID: FA0002138  
Owner: YUCAIPA VALLEY WATER DISTRICT  
Permit Number: PT0018707  
Permit Category: RISK MANAGEMENT PLAN - LEVEL II  
Facility Status: INACTIVE  
Expiration Date: 10/31/2009

Region: SAN BERNARDINO  
Facility ID: FA0002138  
Owner: YUCAIPA VALLEY WATER DISTRICT  
Permit Number: PT0010886  
Permit Category: UST OWNERSHIP/OPERATING PERMIT (PER UST)  
Facility Status: INACTIVE  
Expiration Date: 10/31/2004

**WDS:**

Facility ID: Santa Ana River 362222001  
Facility Type: Municipal/Domestic - Facility that treats sewage or a mixture of predominantly sewage and other waste from districts, municipalities, communities, hospitals, schools, and publicly or privately owned systems (excluding individual subsurface leaching systems disposing of less than 1,000 gallons per day).  
Facility Status: Active - Any facility with a continuous or seasonal discharge that is under Waste Discharge Requirements.  
NPDES Number: CA0105619 The 1st 2 characters designate the state. The remaining 7 are assigned by the Regional Board

Map ID  
Direction  
Distance  
Elevation

MAP FINDINGS

Site

Database(s)

EDR ID Number  
EPA ID Number

**HENRY N. WOCHHOLZ WASTEWATER T F (Continued)**

**S105027555**

Subregion: 8  
Facility Telephone: 9097952491  
Facility Contact: MATT HARWARD  
Agency Name: YUCAIPA VALLEY WATER DISTRICT  
Agency Address: PO BOX 730  
Agency City,St,Zip: YUCAIPA 923990730  
Agency Contact: JOSEPH B. ZOBA  
Agency Telephone: 9097975119  
Agency Type: Special District (Includes districts established under general acts, sanitary districts, water districts irrigation districts, etc.)  
  
SIC Code: 4952  
SIC Code 2: Not reported  
Primary Waste Type: Nonhazardous Solid Wastes/Influent or Solid Wastes that contain nonhazardous putrescible and non putrescible solid, semisolid, and liquid wastes (E.G., garbage, trash, refuse, paper, demolition and construction wastes, manure, vegetable or animal solid and semisolid waste).  
  
Primary Waste: DOMEST  
Waste Type2: Not reported  
Waste2: Domestic Sewage  
Primary Waste Type: Nonhazardous Solid Wastes/Influent or Solid Wastes that contain nonhazardous putrescible and non putrescible solid, semisolid, and liquid wastes (E.G., garbage, trash, refuse, paper, demolition and construction wastes, manure, vegetable or animal solid and semisolid waste).  
  
Secondary Waste: Not reported  
Secondary Waste Type: Not reported  
Design Flow: 5  
Baseline Flow: 3  
Reclamation: Producer-User: Reclamation requirements that have been issued to a producer of reclaimed water who also uses the product.  
POTW: POTW has a local pretreatment program that has been approved by the U.S. EPA (or the regional board if the state is delegated the Federal Pretreatment Program) as being in conformance with federal prtreatment regulations [40CFR Part 403].  
Treat To Water: Major Threat to Water Quality. A violation could render unusable a ground water or surface water resource used as a significant drink water supply, require closure of an area used for contact recreation, result in long-term deleterious effects on shell fish spawning or growth areas of aquatic resources, or directly expose the public to toxic substances.  
Complexity: Category A - Any major NPDES facility, any non-NPDES facility (particularly those with toxic wastes) that would be a major if discharge was made to surface or ground waters, or any Class I disposal site. Includes any small-volume complex facility (particularly those with toxicwastes) with numerous discharge points, leak detection systems or ground water monitoring wells.  
  
Facility ID: Santa Ana River 362222P01  
Facility Type: Municipal/Domestic - Facility that treats sewage or a mixture of predominantly sewage and other waste from districts, municipalities, communities, hospitals, schools, and publicly or privately owned systems (excluding individual subsurface leaching systems disposing of less than 1,000 gallons per day).  
Facility Status: Active - Any facility with a continuous or seasonal discharge that is under Waste Discharge Requirements.  
NPDES Number: CA0105619 The 1st 2 characters designate the state. The remaining 7

Map ID  
 Direction  
 Distance  
 Elevation

MAP FINDINGS

Site

Database(s)

EDR ID Number  
 EPA ID Number

**HENRY N. WOCHHOLZ WASTEWATER T F (Continued)**

**S105027555**

are assigned by the Regional Board

Subregion: 8

Facility Telephone: 9097952491

Facility Contact: MATT HARWARD

Agency Name: YUCAIPA VALLEY WATER DISTRICT

Agency Address: PO BOX 730

Agency City,St,Zip: YUCAIPA 923990730

Agency Contact: JOSEPH B. ZOBA

Agency Telephone: 9097975119

Agency Type: Special District (Includes districts established under general acts, sanitary districts, water districts irrigation districts, etc.)

SIC Code: 0

SIC Code 2: Not reported

Primary Waste Type: Not reported

Primary Waste: Not reported

Waste Type2: Not reported

Waste2: Not reported

Primary Waste Type: Not reported

Secondary Waste: Not reported

Secondary Waste Type: Not reported

Design Flow: 0

Baseline Flow: 0

Reclamation: Not reported

POTW: Not reported

Treat To Water: Major Threat to Water Quality. A violation could render unusable a ground water or surface water resource used as a significant drink water supply, require closure of an area used for contact recreation, result in long-term deleterious effects on shell fish spawning or growth areas of aquatic resources, or directly expose the public to toxic substances.

Complexity: Category A - Any major NPDES facility, any non-NPDES facility (particularly those with toxic wastes) that would be a major if discharge was made to surface or ground waters, or any Class I disposal site. Includes any small-volume complex facility (particularly those with toxicwastes) with numerous discharge points, leak detection systems or ground water monitoring wells.

52  
 SSE  
 1/2-1  
 0.648 mi.  
 3419 ft.

**CALIMESA ARCO #1958**  
**1216 CALIMESA BLVD.**  
**CALIMESA, CA 92320**

**LUST S100178801**  
**Notify 65 N/A**

**Relative:**  
**Higher**

LUST:

Region: STATE

Global Id: T0606500105

Latitude: 33.9933490947651

Longitude: -117.057568150787

Case Type: LUST Cleanup Site

Status: Completed - Case Closed

Status Date: 08/26/2008

Lead Agency: RIVERSIDE COUNTY LOP

Case Worker: LS

Local Agency: RIVERSIDE COUNTY LOP

RB Case Number: 083301053T

LOC Case Number: 89624

File Location: Local Agency

Potential Media Affect: Soil

**Actual:**  
**2407 ft.**

Map ID  
Direction  
Distance  
Elevation

MAP FINDINGS

Site

Database(s)

EDR ID Number  
EPA ID Number

**CALIMESA ARCO #1958 (Continued)**

**S100178801**

Potential Contaminants of Concern: Gasoline  
Site History: PREVIOUSLY CLOSED 6/14/89. REOPENED and closed again 8/26/2008. USTs replaced - new site opened 2-17-2010.

[Click here to access the California GeoTracker records for this facility:](#)

Contact:

Global Id: T0606500105  
Contact Type: Local Agency Caseworker  
Contact Name: LINDA SHURLOW  
Organization Name: RIVERSIDE COUNTY LOP  
Address: 47950 Arabia Street, Suite A  
City: Indio  
Email: lshurlow@rivcocha.org  
Phone Number: 7608637570

Global Id: T0606500105  
Contact Type: Regional Board Caseworker  
Contact Name: VALERIE JAHN-BULL  
Organization Name: SANTA ANA RWQCB (REGION 8)  
Address: 3737 MAIN STREET, SUITE 500  
City: RIVERSIDE  
Email: vjahn-bull@waterboards.ca.gov  
Phone Number: 9517824903

Status History:

Global Id: T0606500105  
Status: Completed - Case Closed  
Status Date: 08/26/2008

Global Id: T0606500105  
Status: Open - Case Begin Date  
Status Date: 09/25/1988

Global Id: T0606500105  
Status: Open - Remediation  
Status Date: 09/25/1988

Global Id: T0606500105  
Status: Open - Remediation  
Status Date: 10/13/2005

Global Id: T0606500105  
Status: Open - Remediation  
Status Date: 01/17/2007

Global Id: T0606500105  
Status: Open - Remediation  
Status Date: 05/18/2007

Global Id: T0606500105  
Status: Open - Remediation  
Status Date: 07/31/2007

Global Id: T0606500105  
Status: Open - Site Assessment  
Status Date: 05/24/1989



Map ID  
Direction  
Distance  
Elevation

MAP FINDINGS

Site

Database(s)

EDR ID Number  
EPA ID Number

**CALIMESA ARCO #1958 (Continued)**

**S100178801**

Global Id: T0606500105  
Status: Open - Site Assessment  
Status Date: 02/11/1992

Regulatory Activities:

Global Id: T0606500105  
Action Type: ENFORCEMENT  
Date: 05/18/2007  
Action: File review

Global Id: T0606500105  
Action Type: Other  
Date: 05/24/1989  
Action: Leak Stopped

Global Id: T0606500105  
Action Type: ENFORCEMENT  
Date: 02/22/2008  
Action: Staff Letter - #022208

Global Id: T0606500105  
Action Type: ENFORCEMENT  
Date: 01/17/2008  
Action: File review

Global Id: T0606500105  
Action Type: RESPONSE  
Date: 11/17/2006  
Action: Other Report / Document

Global Id: T0606500105  
Action Type: RESPONSE  
Date: 04/15/2007  
Action: Remedial Progress Report

Global Id: T0606500105  
Action Type: ENFORCEMENT  
Date: 07/31/2007  
Action: File review

Global Id: T0606500105  
Action Type: ENFORCEMENT  
Date: 01/28/2008  
Action: File review

Global Id: T0606500105  
Action Type: ENFORCEMENT  
Date: 09/11/2007  
Action: Staff Letter - #091107

Global Id: T0606500105  
Action Type: Other  
Date: 09/25/1988  
Action: Leak Reported

Global Id: T0606500105  
Action Type: RESPONSE

Map ID  
Direction  
Distance  
Elevation

MAP FINDINGS

Site

Database(s)

EDR ID Number  
EPA ID Number

**CALIMESA ARCO #1958 (Continued)**

**S100178801**

Date: 07/15/2007  
Action: Remedial Progress Report

Global Id: T0606500105  
Action Type: RESPONSE  
Date: 10/15/2007  
Action: Remedial Progress Report

Global Id: T0606500105  
Action Type: RESPONSE  
Date: 05/22/2008  
Action: Unknown

Global Id: T0606500105  
Action Type: RESPONSE  
Date: 12/29/2007  
Action: Other Report / Document

Global Id: T0606500105  
Action Type: ENFORCEMENT  
Date: 08/17/2006  
Action: Staff Letter - #081706

Global Id: T0606500105  
Action Type: ENFORCEMENT  
Date: 10/29/2007  
Action: Staff Letter - #10/29/07

Global Id: T0606500105  
Action Type: ENFORCEMENT  
Date: 08/26/2008  
Action: Closure/No Further Action Letter - #Riv Co Closure

Global Id: T0606500105  
Action Type: REMEDIATION  
Date: 10/13/2005  
Action: Soil Vapor Extraction (SVE)

Global Id: T0606500105  
Action Type: RESPONSE  
Date: 11/01/2007  
Action: Other Workplan

Global Id: T0606500105  
Action Type: Other  
Date: 05/24/1989  
Action: Leak Discovery

Region: STATE  
Global Id: T10000001842  
Latitude: 33.993451  
Longitude: -117.057683  
Case Type: LUST Cleanup Site  
Status: Open - Site Assessment  
Status Date: 02/17/2010  
Lead Agency: RIVERSIDE COUNTY LOP

Map ID  
Direction  
Distance  
Elevation

MAP FINDINGS

Site

Database(s)

EDR ID Number  
EPA ID Number

**CALIMESA ARCO #1958 (Continued)**

**S100178801**

Case Worker: LS  
Local Agency: RIVERSIDE COUNTY LOP  
RB Case Number: Not reported  
LOC Case Number: 201032797  
File Location: Local Agency  
Potential Media Affect: Soil  
Potential Contaminants of Concern: Gasoline  
Site History: Soil samples were taken December 22, 2009 during tank and piping removal activities. Up to 29 ppm TPHg, 990 ppb 1,2,4-TMB, 280 ppb 1,3,5-TMB, 770 ppb benzene, 410 ppb ethylbenzene, 2640 ppb total xylenes, 2200 ppb toluene, and 86000 ppb ethanol was detected under the piping. A total of 10.65 tons of impacted soil was removed from the site on March 11, 2010 in the vicinity of PD2-2. Soil samples taken at the bottom of the excavation at 7 had 1930 ppm TPHg, 29.2 ppm benzene, 503 ppm toluene, 721 ppm xylenes, 2.89 ppm MTBE, 19.1 ppm naphthalene, 260 ppm 1,2,4-TMB, 84.6 ppm 1,3,5-TMB, 22.4 ppm n-butylbenzene, 13.6 ppm isopropylbenzene, 5.2 ppm sec-butylbenzene and 6.3 ppm 4-isopropyltoluene. The pit was excavated deeper and soil samples were taken from the bottom at 10.5. Sample results showed 0.134 ppm TPHg, 0.075 ppm benzene, 0.659 ppm toluene, 9.06 ppm xylenes, 0.336 ppm MTBE, 3.69 ppm naphthalene, 11.1 ppm 1,2,4-TMB, 3.2 ppm 1,3,5-TMB, 1.89 ppm n-butylbenzene, 0.232 ppm isopropylbenzene, 0.23 ppm sec-butylbenzene and 0.32 ppm 4-isopropyltoluene

[Click here to access the California GeoTracker records for this facility:](#)

Contact:  
Global Id: T10000001842  
Contact Type: Local Agency Caseworker  
Contact Name: LINDA SHURLOW  
Organization Name: RIVERSIDE COUNTY LOP  
Address: 47950 Arabia Street, Suite A  
City: Indio  
Email: lshurlow@rivcocha.org  
Phone Number: 7608637570

Status History:  
Global Id: T10000001842  
Status: Open - Case Begin Date  
Status Date: 12/21/2009

Global Id: T10000001842  
Status: Open - Site Assessment  
Status Date: 02/17/2010

Regulatory Activities:  
Global Id: T10000001842  
Action Type: RESPONSE  
Date: 04/15/2013  
Action: Monitoring Report - Quarterly

Global Id: T10000001842  
Action Type: RESPONSE  
Date: 07/15/2013  
Action: Monitoring Report - Quarterly

Map ID  
Direction  
Distance  
Elevation

MAP FINDINGS

Site

Database(s)

EDR ID Number  
EPA ID Number

**CALIMESA ARCO #1958 (Continued)**

**S100178801**

Global Id:	T10000001842
Action Type:	Other
Date:	12/21/2009
Action:	Leak Stopped
Global Id:	T10000001842
Action Type:	RESPONSE
Date:	07/15/2011
Action:	Monitoring Report - Quarterly
Global Id:	T10000001842
Action Type:	RESPONSE
Date:	10/15/2011
Action:	Monitoring Report - Quarterly
Global Id:	T10000001842
Action Type:	RESPONSE
Date:	01/15/2012
Action:	Monitoring Report - Quarterly
Global Id:	T10000001842
Action Type:	RESPONSE
Date:	04/15/2010
Action:	Monitoring Report - Quarterly
Global Id:	T10000001842
Action Type:	RESPONSE
Date:	07/15/2010
Action:	Monitoring Report - Quarterly
Global Id:	T10000001842
Action Type:	RESPONSE
Date:	10/15/2010
Action:	Monitoring Report - Quarterly
Global Id:	T10000001842
Action Type:	RESPONSE
Date:	01/15/2011
Action:	Monitoring Report - Quarterly
Global Id:	T10000001842
Action Type:	RESPONSE
Date:	04/15/2011
Action:	Monitoring Report - Quarterly
Global Id:	T10000001842
Action Type:	RESPONSE
Date:	10/15/2013
Action:	Monitoring Report - Quarterly
Global Id:	T10000001842
Action Type:	RESPONSE
Date:	01/15/2014
Action:	Monitoring Report - Quarterly
Global Id:	T10000001842
Action Type:	RESPONSE



Map ID  
Direction  
Distance  
Elevation

MAP FINDINGS

Site

Database(s)

EDR ID Number  
EPA ID Number

**CALIMESA ARCO #1958 (Continued)**

**S100178801**

Date: 07/30/2010  
Action: Preliminary Site Assessment Workplan - Addendum - Regulator Responded

Global Id: T10000001842  
Action Type: RESPONSE  
Date: 04/15/2014  
Action: Monitoring Report - Quarterly

Global Id: T10000001842  
Action Type: ENFORCEMENT  
Date: 04/05/2011  
Action: Staff Letter - #RCDEH 040511

Global Id: T10000001842  
Action Type: ENFORCEMENT  
Date: 08/08/2014  
Action: File review - #RCDEH site summary

Global Id: T10000001842  
Action Type: RESPONSE  
Date: 07/15/2012  
Action: Monitoring Report - Quarterly

Global Id: T10000001842  
Action Type: RESPONSE  
Date: 10/15/2014  
Action: Monitoring Report - Quarterly

Global Id: T10000001842  
Action Type: RESPONSE  
Date: 04/15/2012  
Action: Monitoring Report - Quarterly

Global Id: T10000001842  
Action Type: RESPONSE  
Date: 06/26/2015  
Action: Preliminary Site Assessment Report

Global Id: T10000001842  
Action Type: RESPONSE  
Date: 10/15/2012  
Action: Monitoring Report - Quarterly

Global Id: T10000001842  
Action Type: RESPONSE  
Date: 01/15/2013  
Action: Monitoring Report - Quarterly

Global Id: T10000001842  
Action Type: Other  
Date: 02/17/2010  
Action: Leak Reported

Global Id: T10000001842  
Action Type: RESPONSE  
Date: 07/15/2014  
Action: Monitoring Report - Quarterly

Map ID  
Direction  
Distance  
Elevation

MAP FINDINGS

Site

Database(s)

EDR ID Number  
EPA ID Number

**CALIMESA ARCO #1958 (Continued)**

**S100178801**

Global Id: T10000001842  
Action Type: ENFORCEMENT  
Date: 02/17/2010  
Action: Notice of Responsibility - #RCDEH 021710

Global Id: T10000001842  
Action Type: ENFORCEMENT  
Date: 02/17/2010  
Action: Notice of Reimbursement - #RCDEH 021710

Global Id: T10000001842  
Action Type: ENFORCEMENT  
Date: 02/17/2010  
Action: Staff Letter - #RCDEH 021710

Global Id: T10000001842  
Action Type: ENFORCEMENT  
Date: 06/01/2010  
Action: Staff Letter - #rcdeh 060110

Global Id: T10000001842  
Action Type: Other  
Date: 02/17/2010  
Action: Leak Discovery

Global Id: T10000001842  
Action Type: ENFORCEMENT  
Date: 02/17/2010  
Action: Notification - Proposition 65 - #RCDEH 021710

Global Id: T10000001842  
Action Type: ENFORCEMENT  
Date: 02/17/2010  
Action: Unauthorized Release Form - #RCDEH 021710

Global Id: T10000001842  
Action Type: ENFORCEMENT  
Date: 03/09/2010  
Action: Staff Letter - #RCDEH 030910

Global Id: T10000001842  
Action Type: RESPONSE  
Date: 01/15/2015  
Action: Monitoring Report - Quarterly

Global Id: T10000001842  
Action Type: RESPONSE  
Date: 04/24/2010  
Action: Preliminary Site Assessment Workplan

Global Id: T10000001842  
Action Type: RESPONSE  
Date: 04/30/2010  
Action: Site Assessment Report

Map ID  
Direction  
Distance  
Elevation

MAP FINDINGS

Site

Database(s)

EDR ID Number  
EPA ID Number

**CALIMESA ARCO #1958 (Continued)**

**S100178801**

RIVERSIDE CO. LUST:

Region: RIVERSIDE  
Facility ID: 89624  
Employee: Shurlow-LOP  
Site Closed: Yes  
Case Type: Soil only  
Facility Status: closed/action completed  
Casetype Decode: Soil only is impacted  
Fstatus Decode: Closed/Action completed

Region: RIVERSIDE  
Facility ID: 201032797  
Employee: Shurlow-LOP  
Site Closed: Not Closed  
Case Type: Soil only  
Facility Status: preliminary assessment  
Casetype Decode: Soil only is impacted  
Fstatus Decode: Preliminary Assessment

NOTIFY 65:

Date Reported: Not reported  
Staff Initials: Not reported  
Board File Number: Not reported  
Facility Type: Not reported  
Discharge Date: Not reported  
Issue Date: Not reported  
Incident Description: Not reported

Date Reported: Not reported  
Staff Initials: Not reported  
Board File Number: Not reported  
Facility Type: Not reported  
Discharge Date: Not reported  
Issue Date: Not reported  
Incident Description: Not reported

Count: 9 records.

ORPHAN SUMMARY

City	EDR ID	Site Name	Site Address	Zip	Database(s)
CALIMESA	S107539494		NE CORNER OF SANDLEWOOD & CALI	92320	CDL
REDLANDS	S106153062	REDLANDS COMMUNITY DAY SCHOOL	ALABAMA STREET/WEST PARK AVENUE	92373	ENVIROSTOR, SCH
REDLANDS	S108985931	REDLANDS AIRPORT	N/A		SLIC
YUCAIPA	S107736319	FIFTH STREET/GLEN RD ELEMENTARY SC	5TH STREET/OAK GLEN ROAD	92399	ENVIROSTOR, SCH
YUCAIPA	S107539606		NW CORNER OF YUCAIPA BLVE & I-		CDL
YUCAIPA	S107531543		24078 COUNTY LINE RD	92399	CDL
YUCAIPA	S105628847	YUCAIPA EARLY EDUCATION CENTER	COUNTY LINE ROAD/FIFTH STREET	92399	ENVIROSTOR, SCH
YUCAIPA	S102037863	CALIMESA SO CO	33928 COUNTY LINE ROAD	92399	LUST, HIST CORTESE
YUCAIPA	S107540227		PARK N RIDE/NW CORNER YUCAIPA	92399	CDL



# GOVERNMENT RECORDS SEARCHED / DATA CURRENCY TRACKING

To maintain currency of the following federal and state databases, EDR contacts the appropriate governmental agency on a monthly or quarterly basis, as required.

**Number of Days to Update:** Provides confirmation that EDR is reporting records that have been updated within 90 days from the date the government agency made the information available to the public.

## STANDARD ENVIRONMENTAL RECORDS

### ***Federal NPL site list***

#### **NPL: National Priority List**

National Priorities List (Superfund). The NPL is a subset of CERCLIS and identifies over 1,200 sites for priority cleanup under the Superfund Program. NPL sites may encompass relatively large areas. As such, EDR provides polygon coverage for over 1,000 NPL site boundaries produced by EPA's Environmental Photographic Interpretation Center (EPIC) and regional EPA offices.

Date of Government Version: 10/30/2015	Source: EPA
Date Data Arrived at EDR: 11/07/2015	Telephone: N/A
Date Made Active in Reports: 01/04/2016	Last EDR Contact: 01/26/2016
Number of Days to Update: 58	Next Scheduled EDR Contact: 04/18/2016
	Data Release Frequency: Quarterly

#### **NPL Site Boundaries**

##### **Sources:**

EPA's Environmental Photographic Interpretation Center (EPIC)  
Telephone: 202-564-7333

EPA Region 1  
Telephone 617-918-1143

EPA Region 6  
Telephone: 214-655-6659

EPA Region 3  
Telephone 215-814-5418

EPA Region 7  
Telephone: 913-551-7247

EPA Region 4  
Telephone 404-562-8033

EPA Region 8  
Telephone: 303-312-6774

EPA Region 5  
Telephone 312-886-6686

EPA Region 9  
Telephone: 415-947-4246

EPA Region 10  
Telephone 206-553-8665

#### **Proposed NPL: Proposed National Priority List Sites**

A site that has been proposed for listing on the National Priorities List through the issuance of a proposed rule in the Federal Register. EPA then accepts public comments on the site, responds to the comments, and places on the NPL those sites that continue to meet the requirements for listing.

Date of Government Version: 10/30/2015	Source: EPA
Date Data Arrived at EDR: 11/07/2015	Telephone: N/A
Date Made Active in Reports: 01/04/2016	Last EDR Contact: 01/26/2016
Number of Days to Update: 58	Next Scheduled EDR Contact: 04/18/2016
	Data Release Frequency: Quarterly

#### **NPL LIENS: Federal Superfund Liens**

Federal Superfund Liens. Under the authority granted the USEPA by CERCLA of 1980, the USEPA has the authority to file liens against real property in order to recover remedial action expenditures or when the property owner received notification of potential liability. USEPA compiles a listing of filed notices of Superfund Liens.

Date of Government Version: 10/15/1991	Source: EPA
Date Data Arrived at EDR: 02/02/1994	Telephone: 202-564-4267
Date Made Active in Reports: 03/30/1994	Last EDR Contact: 08/15/2011
Number of Days to Update: 56	Next Scheduled EDR Contact: 11/28/2011
	Data Release Frequency: No Update Planned

# GOVERNMENT RECORDS SEARCHED / DATA CURRENCY TRACKING

## ***Federal Delisted NPL site list***

Delisted NPL: National Priority List Deletions

The National Oil and Hazardous Substances Pollution Contingency Plan (NCP) establishes the criteria that the EPA uses to delete sites from the NPL. In accordance with 40 CFR 300.425.(e), sites may be deleted from the NPL where no further response is appropriate.

Date of Government Version: 10/30/2015	Source: EPA
Date Data Arrived at EDR: 11/07/2015	Telephone: N/A
Date Made Active in Reports: 01/04/2016	Last EDR Contact: 01/26/2016
Number of Days to Update: 58	Next Scheduled EDR Contact: 04/18/2016
	Data Release Frequency: Quarterly

## ***Federal CERCLIS list***

FEDERAL FACILITY: Federal Facility Site Information listing

A listing of National Priority List (NPL) and Base Realignment and Closure (BRAC) sites found in the Comprehensive Environmental Response, Compensation and Liability Information System (CERCLIS) Database where EPA Federal Facilities Restoration and Reuse Office is involved in cleanup activities.

Date of Government Version: 03/26/2015	Source: Environmental Protection Agency
Date Data Arrived at EDR: 04/08/2015	Telephone: 703-603-8704
Date Made Active in Reports: 06/11/2015	Last EDR Contact: 01/06/2016
Number of Days to Update: 64	Next Scheduled EDR Contact: 04/18/2016
	Data Release Frequency: Varies

CERCLIS: Comprehensive Environmental Response, Compensation, and Liability Information System

CERCLIS contains data on potentially hazardous waste sites that have been reported to the USEPA by states, municipalities, private companies and private persons, pursuant to Section 103 of the Comprehensive Environmental Response, Compensation, and Liability Act (CERCLA). CERCLIS contains sites which are either proposed to or on the National Priorities List (NPL) and sites which are in the screening and assessment phase for possible inclusion on the NPL.

Date of Government Version: 10/25/2013	Source: EPA
Date Data Arrived at EDR: 11/11/2013	Telephone: 703-412-9810
Date Made Active in Reports: 02/13/2014	Last EDR Contact: 02/19/2016
Number of Days to Update: 94	Next Scheduled EDR Contact: 06/06/2016
	Data Release Frequency: Quarterly

## ***Federal CERCLIS NFRAP site list***

CERCLIS-NFRAP: CERCLIS No Further Remedial Action Planned

Archived sites are sites that have been removed and archived from the inventory of CERCLIS sites. Archived status indicates that, to the best of EPA's knowledge, assessment at a site has been completed and that EPA has determined no further steps will be taken to list this site on the National Priorities List (NPL), unless information indicates this decision was not appropriate or other considerations require a recommendation for listing at a later time. This decision does not necessarily mean that there is no hazard associated with a given site; it only means that, based upon available information, the location is not judged to be a potential NPL site.

Date of Government Version: 10/25/2013	Source: EPA
Date Data Arrived at EDR: 11/11/2013	Telephone: 703-412-9810
Date Made Active in Reports: 02/13/2014	Last EDR Contact: 02/19/2016
Number of Days to Update: 94	Next Scheduled EDR Contact: 06/06/2016
	Data Release Frequency: Quarterly

## ***Federal RCRA CORRACTS facilities list***

CORRACTS: Corrective Action Report

CORRACTS identifies hazardous waste handlers with RCRA corrective action activity.

# GOVERNMENT RECORDS SEARCHED / DATA CURRENCY TRACKING

Date of Government Version: 06/09/2015  
Date Data Arrived at EDR: 06/26/2015  
Date Made Active in Reports: 09/16/2015  
Number of Days to Update: 82

Source: EPA  
Telephone: 800-424-9346  
Last EDR Contact: 12/18/2015  
Next Scheduled EDR Contact: 04/11/2016  
Data Release Frequency: Quarterly

## ***Federal RCRA non-CORRACTS TSD facilities list***

### **RCRA-TSDF: RCRA - Treatment, Storage and Disposal**

RCRAInfo is EPA's comprehensive information system, providing access to data supporting the Resource Conservation and Recovery Act (RCRA) of 1976 and the Hazardous and Solid Waste Amendments (HSWA) of 1984. The database includes selective information on sites which generate, transport, store, treat and/or dispose of hazardous waste as defined by the Resource Conservation and Recovery Act (RCRA). Transporters are individuals or entities that move hazardous waste from the generator offsite to a facility that can recycle, treat, store, or dispose of the waste. TSDFs treat, store, or dispose of the waste.

Date of Government Version: 06/09/2015  
Date Data Arrived at EDR: 06/26/2015  
Date Made Active in Reports: 09/16/2015  
Number of Days to Update: 82

Source: Environmental Protection Agency  
Telephone: (415) 495-8895  
Last EDR Contact: 12/18/2015  
Next Scheduled EDR Contact: 04/11/2016  
Data Release Frequency: Quarterly

## ***Federal RCRA generators list***

### **RCRA-LQG: RCRA - Large Quantity Generators**

RCRAInfo is EPA's comprehensive information system, providing access to data supporting the Resource Conservation and Recovery Act (RCRA) of 1976 and the Hazardous and Solid Waste Amendments (HSWA) of 1984. The database includes selective information on sites which generate, transport, store, treat and/or dispose of hazardous waste as defined by the Resource Conservation and Recovery Act (RCRA). Large quantity generators (LQGs) generate over 1,000 kilograms (kg) of hazardous waste, or over 1 kg of acutely hazardous waste per month.

Date of Government Version: 06/09/2015  
Date Data Arrived at EDR: 06/26/2015  
Date Made Active in Reports: 09/16/2015  
Number of Days to Update: 82

Source: Environmental Protection Agency  
Telephone: (415) 495-8895  
Last EDR Contact: 12/18/2015  
Next Scheduled EDR Contact: 04/11/2016  
Data Release Frequency: Quarterly

### **RCRA-SQG: RCRA - Small Quantity Generators**

RCRAInfo is EPA's comprehensive information system, providing access to data supporting the Resource Conservation and Recovery Act (RCRA) of 1976 and the Hazardous and Solid Waste Amendments (HSWA) of 1984. The database includes selective information on sites which generate, transport, store, treat and/or dispose of hazardous waste as defined by the Resource Conservation and Recovery Act (RCRA). Small quantity generators (SQGs) generate between 100 kg and 1,000 kg of hazardous waste per month.

Date of Government Version: 06/09/2015  
Date Data Arrived at EDR: 06/26/2015  
Date Made Active in Reports: 09/16/2015  
Number of Days to Update: 82

Source: Environmental Protection Agency  
Telephone: (415) 495-8895  
Last EDR Contact: 12/18/2015  
Next Scheduled EDR Contact: 04/11/2016  
Data Release Frequency: Quarterly

### **RCRA-CESQG: RCRA - Conditionally Exempt Small Quantity Generators**

RCRAInfo is EPA's comprehensive information system, providing access to data supporting the Resource Conservation and Recovery Act (RCRA) of 1976 and the Hazardous and Solid Waste Amendments (HSWA) of 1984. The database includes selective information on sites which generate, transport, store, treat and/or dispose of hazardous waste as defined by the Resource Conservation and Recovery Act (RCRA). Conditionally exempt small quantity generators (CESQGs) generate less than 100 kg of hazardous waste, or less than 1 kg of acutely hazardous waste per month.

Date of Government Version: 06/09/2015  
Date Data Arrived at EDR: 06/26/2015  
Date Made Active in Reports: 09/16/2015  
Number of Days to Update: 82

Source: Environmental Protection Agency  
Telephone: (415) 495-8895  
Last EDR Contact: 12/18/2015  
Next Scheduled EDR Contact: 04/11/2016  
Data Release Frequency: Varies

# GOVERNMENT RECORDS SEARCHED / DATA CURRENCY TRACKING

## ***Federal institutional controls / engineering controls registries***

### **LUCIS: Land Use Control Information System**

LUCIS contains records of land use control information pertaining to the former Navy Base Realignment and Closure properties.

Date of Government Version: 05/28/2015	Source: Department of the Navy
Date Data Arrived at EDR: 05/29/2015	Telephone: 843-820-7326
Date Made Active in Reports: 06/11/2015	Last EDR Contact: 02/16/2016
Number of Days to Update: 13	Next Scheduled EDR Contact: 05/30/2016
	Data Release Frequency: Varies

### **US ENG CONTROLS: Engineering Controls Sites List**

A listing of sites with engineering controls in place. Engineering controls include various forms of caps, building foundations, liners, and treatment methods to create pathway elimination for regulated substances to enter environmental media or effect human health.

Date of Government Version: 09/10/2015	Source: Environmental Protection Agency
Date Data Arrived at EDR: 09/11/2015	Telephone: 703-603-0695
Date Made Active in Reports: 11/03/2015	Last EDR Contact: 02/29/2016
Number of Days to Update: 53	Next Scheduled EDR Contact: 06/13/2016
	Data Release Frequency: Varies

### **US INST CONTROL: Sites with Institutional Controls**

A listing of sites with institutional controls in place. Institutional controls include administrative measures, such as groundwater use restrictions, construction restrictions, property use restrictions, and post remediation care requirements intended to prevent exposure to contaminants remaining on site. Deed restrictions are generally required as part of the institutional controls.

Date of Government Version: 09/10/2015	Source: Environmental Protection Agency
Date Data Arrived at EDR: 09/11/2015	Telephone: 703-603-0695
Date Made Active in Reports: 11/03/2015	Last EDR Contact: 02/29/2016
Number of Days to Update: 53	Next Scheduled EDR Contact: 06/13/2016
	Data Release Frequency: Varies

## ***Federal ERNS list***

### **ERNS: Emergency Response Notification System**

Emergency Response Notification System. ERNS records and stores information on reported releases of oil and hazardous substances.

Date of Government Version: 06/22/2015	Source: National Response Center, United States Coast Guard
Date Data Arrived at EDR: 06/26/2015	Telephone: 202-267-2180
Date Made Active in Reports: 09/16/2015	Last EDR Contact: 12/29/2015
Number of Days to Update: 82	Next Scheduled EDR Contact: 04/11/2016
	Data Release Frequency: Annually

## ***State- and tribal - equivalent NPL***

### **RESPONSE: State Response Sites**

Identifies confirmed release sites where DTSC is involved in remediation, either in a lead or oversight capacity. These confirmed release sites are generally high-priority and high potential risk.

Date of Government Version: 11/07/2015	Source: Department of Toxic Substances Control
Date Data Arrived at EDR: 11/07/2015	Telephone: 916-323-3400
Date Made Active in Reports: 12/17/2015	Last EDR Contact: 02/03/2016
Number of Days to Update: 40	Next Scheduled EDR Contact: 05/16/2016
	Data Release Frequency: Quarterly

## ***State- and tribal - equivalent CERCLIS***



# GOVERNMENT RECORDS SEARCHED / DATA CURRENCY TRACKING

## ENVIROSTOR: EnviroStor Database

The Department of Toxic Substances Control's (DTSC's) Site Mitigation and Brownfields Reuse Program's (SMBRP's) EnviroStor database identifies sites that have known contamination or sites for which there may be reasons to investigate further. The database includes the following site types: Federal Superfund sites (National Priorities List (NPL)); State Response, including Military Facilities and State Superfund; Voluntary Cleanup; and School sites. EnviroStor provides similar information to the information that was available in CalSites, and provides additional site information, including, but not limited to, identification of formerly-contaminated properties that have been released for reuse, properties where environmental deed restrictions have been recorded to prevent inappropriate land uses, and risk characterization information that is used to assess potential impacts to public health and the environment at contaminated sites.

Date of Government Version: 11/07/2015	Source: Department of Toxic Substances Control
Date Data Arrived at EDR: 11/07/2015	Telephone: 916-323-3400
Date Made Active in Reports: 12/17/2015	Last EDR Contact: 02/03/2016
Number of Days to Update: 40	Next Scheduled EDR Contact: 05/16/2016
	Data Release Frequency: Quarterly

## **State and tribal landfill and/or solid waste disposal site lists**

### SWF/LF (SWIS): Solid Waste Information System

Active, Closed and Inactive Landfills. SWF/LF records typically contain an inventory of solid waste disposal facilities or landfills. These may be active or inactive facilities or open dumps that failed to meet RCRA Section 4004 criteria for solid waste landfills or disposal sites.

Date of Government Version: 11/16/2015	Source: Department of Resources Recycling and Recovery
Date Data Arrived at EDR: 11/18/2015	Telephone: 916-341-6320
Date Made Active in Reports: 01/21/2016	Last EDR Contact: 02/17/2016
Number of Days to Update: 64	Next Scheduled EDR Contact: 05/30/2016
	Data Release Frequency: Quarterly

## **State and tribal leaking storage tank lists**

### LUST REG 6V: Leaking Underground Storage Tank Case Listing

Leaking Underground Storage Tank locations. Inyo, Kern, Los Angeles, Mono, San Bernardino counties.

Date of Government Version: 06/07/2005	Source: California Regional Water Quality Control Board Victorville Branch Office (6)
Date Data Arrived at EDR: 06/07/2005	Telephone: 760-241-7365
Date Made Active in Reports: 06/29/2005	Last EDR Contact: 09/12/2011
Number of Days to Update: 22	Next Scheduled EDR Contact: 12/26/2011
	Data Release Frequency: No Update Planned

### LUST REG 6L: Leaking Underground Storage Tank Case Listing

For more current information, please refer to the State Water Resources Control Board's LUST database.

Date of Government Version: 09/09/2003	Source: California Regional Water Quality Control Board Lahontan Region (6)
Date Data Arrived at EDR: 09/10/2003	Telephone: 530-542-5572
Date Made Active in Reports: 10/07/2003	Last EDR Contact: 09/12/2011
Number of Days to Update: 27	Next Scheduled EDR Contact: 12/26/2011
	Data Release Frequency: No Update Planned

### LUST REG 5: Leaking Underground Storage Tank Database

Leaking Underground Storage Tank locations. Alameda, Alpine, Amador, Butte, Colusa, Contra Costa, Calveras, El Dorado, Fresno, Glenn, Kern, Kings, Lake, Lassen, Madera, Mariposa, Merced, Modoc, Napa, Nevada, Placer, Plumas, Sacramento, San Joaquin, Shasta, Solano, Stanislaus, Sutter, Tehama, Tulare, Tuolumne, Yolo, Yuba counties.

Date of Government Version: 07/01/2008	Source: California Regional Water Quality Control Board Central Valley Region (5)
Date Data Arrived at EDR: 07/22/2008	Telephone: 916-464-4834
Date Made Active in Reports: 07/31/2008	Last EDR Contact: 07/01/2011
Number of Days to Update: 9	Next Scheduled EDR Contact: 10/17/2011
	Data Release Frequency: No Update Planned

# GOVERNMENT RECORDS SEARCHED / DATA CURRENCY TRACKING

## LUST REG 7: Leaking Underground Storage Tank Case Listing

Leaking Underground Storage Tank locations. Imperial, Riverside, San Diego, Santa Barbara counties.

Date of Government Version: 02/26/2004  
Date Data Arrived at EDR: 02/26/2004  
Date Made Active in Reports: 03/24/2004  
Number of Days to Update: 27

Source: California Regional Water Quality Control Board Colorado River Basin Region (7)  
Telephone: 760-776-8943  
Last EDR Contact: 08/01/2011  
Next Scheduled EDR Contact: 11/14/2011  
Data Release Frequency: No Update Planned

## LUST REG 8: Leaking Underground Storage Tanks

California Regional Water Quality Control Board Santa Ana Region (8). For more current information, please refer to the State Water Resources Control Board's LUST database.

Date of Government Version: 02/14/2005  
Date Data Arrived at EDR: 02/15/2005  
Date Made Active in Reports: 03/28/2005  
Number of Days to Update: 41

Source: California Regional Water Quality Control Board Santa Ana Region (8)  
Telephone: 909-782-4496  
Last EDR Contact: 08/15/2011  
Next Scheduled EDR Contact: 11/28/2011  
Data Release Frequency: Varies

## LUST REG 4: Underground Storage Tank Leak List

Los Angeles, Ventura counties. For more current information, please refer to the State Water Resources Control Board's LUST database.

Date of Government Version: 09/07/2004  
Date Data Arrived at EDR: 09/07/2004  
Date Made Active in Reports: 10/12/2004  
Number of Days to Update: 35

Source: California Regional Water Quality Control Board Los Angeles Region (4)  
Telephone: 213-576-6710  
Last EDR Contact: 09/06/2011  
Next Scheduled EDR Contact: 12/19/2011  
Data Release Frequency: No Update Planned

## LUST REG 9: Leaking Underground Storage Tank Report

Orange, Riverside, San Diego counties. For more current information, please refer to the State Water Resources Control Board's LUST database.

Date of Government Version: 03/01/2001  
Date Data Arrived at EDR: 04/23/2001  
Date Made Active in Reports: 05/21/2001  
Number of Days to Update: 28

Source: California Regional Water Quality Control Board San Diego Region (9)  
Telephone: 858-637-5595  
Last EDR Contact: 09/26/2011  
Next Scheduled EDR Contact: 01/09/2012  
Data Release Frequency: No Update Planned

## LUST REG 3: Leaking Underground Storage Tank Database

Leaking Underground Storage Tank locations. Monterey, San Benito, San Luis Obispo, Santa Barbara, Santa Cruz counties.

Date of Government Version: 05/19/2003  
Date Data Arrived at EDR: 05/19/2003  
Date Made Active in Reports: 06/02/2003  
Number of Days to Update: 14

Source: California Regional Water Quality Control Board Central Coast Region (3)  
Telephone: 805-542-4786  
Last EDR Contact: 07/18/2011  
Next Scheduled EDR Contact: 10/31/2011  
Data Release Frequency: No Update Planned

## LUST REG 2: Fuel Leak List

Leaking Underground Storage Tank locations. Alameda, Contra Costa, Marin, Napa, San Francisco, San Mateo, Santa Clara, Solano, Sonoma counties.

Date of Government Version: 09/30/2004  
Date Data Arrived at EDR: 10/20/2004  
Date Made Active in Reports: 11/19/2004  
Number of Days to Update: 30

Source: California Regional Water Quality Control Board San Francisco Bay Region (2)  
Telephone: 510-622-2433  
Last EDR Contact: 09/19/2011  
Next Scheduled EDR Contact: 01/02/2012  
Data Release Frequency: Quarterly

## LUST REG 1: Active Toxic Site Investigation

Del Norte, Humboldt, Lake, Mendocino, Modoc, Siskiyou, Sonoma, Trinity counties. For more current information, please refer to the State Water Resources Control Board's LUST database.

## GOVERNMENT RECORDS SEARCHED / DATA CURRENCY TRACKING

Date of Government Version: 02/01/2001  
Date Data Arrived at EDR: 02/28/2001  
Date Made Active in Reports: 03/29/2001  
Number of Days to Update: 29

Source: California Regional Water Quality Control Board North Coast (1)  
Telephone: 707-570-3769  
Last EDR Contact: 08/01/2011  
Next Scheduled EDR Contact: 11/14/2011  
Data Release Frequency: No Update Planned

### LUST: Geotracker's Leaking Underground Fuel Tank Report

Leaking Underground Storage Tank Incident Reports. LUST records contain an inventory of reported leaking underground storage tank incidents. Not all states maintain these records, and the information stored varies by state. For more information on a particular leaking underground storage tank sites, please contact the appropriate regulatory agency.

Date of Government Version: 12/14/2015  
Date Data Arrived at EDR: 12/14/2015  
Date Made Active in Reports: 02/08/2016  
Number of Days to Update: 56

Source: State Water Resources Control Board  
Telephone: see region list  
Last EDR Contact: 12/14/2015  
Next Scheduled EDR Contact: 03/28/2016  
Data Release Frequency: Quarterly

### INDIAN LUST R9: Leaking Underground Storage Tanks on Indian Land LUSTs on Indian land in Arizona, California, New Mexico and Nevada

Date of Government Version: 01/08/2015  
Date Data Arrived at EDR: 01/08/2015  
Date Made Active in Reports: 02/09/2015  
Number of Days to Update: 32

Source: Environmental Protection Agency  
Telephone: 415-972-3372  
Last EDR Contact: 01/27/2016  
Next Scheduled EDR Contact: 05/09/2016  
Data Release Frequency: Quarterly

### INDIAN LUST R10: Leaking Underground Storage Tanks on Indian Land LUSTs on Indian land in Alaska, Idaho, Oregon and Washington.

Date of Government Version: 01/07/2016  
Date Data Arrived at EDR: 01/08/2016  
Date Made Active in Reports: 02/18/2016  
Number of Days to Update: 41

Source: EPA Region 10  
Telephone: 206-553-2857  
Last EDR Contact: 01/25/2016  
Next Scheduled EDR Contact: 05/09/2016  
Data Release Frequency: Quarterly

### INDIAN LUST R8: Leaking Underground Storage Tanks on Indian Land LUSTs on Indian land in Colorado, Montana, North Dakota, South Dakota, Utah and Wyoming.

Date of Government Version: 10/13/2015  
Date Data Arrived at EDR: 10/23/2015  
Date Made Active in Reports: 02/18/2016  
Number of Days to Update: 118

Source: EPA Region 8  
Telephone: 303-312-6271  
Last EDR Contact: 01/25/2016  
Next Scheduled EDR Contact: 05/09/2016  
Data Release Frequency: Quarterly

### INDIAN LUST R5: Leaking Underground Storage Tanks on Indian Land Leaking underground storage tanks located on Indian Land in Michigan, Minnesota and Wisconsin.

Date of Government Version: 11/04/2015  
Date Data Arrived at EDR: 11/13/2015  
Date Made Active in Reports: 01/04/2016  
Number of Days to Update: 52

Source: EPA, Region 5  
Telephone: 312-886-7439  
Last EDR Contact: 01/25/2016  
Next Scheduled EDR Contact: 05/09/2016  
Data Release Frequency: Varies

### INDIAN LUST R1: Leaking Underground Storage Tanks on Indian Land A listing of leaking underground storage tank locations on Indian Land.

Date of Government Version: 10/27/2015  
Date Data Arrived at EDR: 10/29/2015  
Date Made Active in Reports: 01/04/2016  
Number of Days to Update: 67

Source: EPA Region 1  
Telephone: 617-918-1313  
Last EDR Contact: 02/22/2016  
Next Scheduled EDR Contact: 05/09/2016  
Data Release Frequency: Varies

# GOVERNMENT RECORDS SEARCHED / DATA CURRENCY TRACKING

INDIAN LUST R7: Leaking Underground Storage Tanks on Indian Land  
LUSTs on Indian land in Iowa, Kansas, and Nebraska

Date of Government Version: 03/30/2015	Source: EPA Region 7
Date Data Arrived at EDR: 04/28/2015	Telephone: 913-551-7003
Date Made Active in Reports: 06/22/2015	Last EDR Contact: 01/25/2016
Number of Days to Update: 55	Next Scheduled EDR Contact: 05/09/2016
	Data Release Frequency: Varies

INDIAN LUST R6: Leaking Underground Storage Tanks on Indian Land  
LUSTs on Indian land in New Mexico and Oklahoma.

Date of Government Version: 08/20/2015	Source: EPA Region 6
Date Data Arrived at EDR: 10/30/2015	Telephone: 214-665-6597
Date Made Active in Reports: 02/18/2016	Last EDR Contact: 01/25/2016
Number of Days to Update: 111	Next Scheduled EDR Contact: 05/09/2016
	Data Release Frequency: Varies

INDIAN LUST R4: Leaking Underground Storage Tanks on Indian Land  
LUSTs on Indian land in Florida, Mississippi and North Carolina.

Date of Government Version: 11/24/2015	Source: EPA Region 4
Date Data Arrived at EDR: 12/01/2015	Telephone: 404-562-8677
Date Made Active in Reports: 01/04/2016	Last EDR Contact: 01/25/2016
Number of Days to Update: 34	Next Scheduled EDR Contact: 05/09/2016
	Data Release Frequency: Semi-Annually

SLIC: Statewide SLIC Cases

The SLIC (Spills, Leaks, Investigations and Cleanup) program is designed to protect and restore water quality from spills, leaks, and similar discharges.

Date of Government Version: 12/14/2015	Source: State Water Resources Control Board
Date Data Arrived at EDR: 12/14/2015	Telephone: 866-480-1028
Date Made Active in Reports: 02/08/2016	Last EDR Contact: 12/14/2015
Number of Days to Update: 56	Next Scheduled EDR Contact: 03/28/2016
	Data Release Frequency: Varies

SLIC REG 1: Active Toxic Site Investigations

The SLIC (Spills, Leaks, Investigations and Cleanup) program is designed to protect and restore water quality from spills, leaks, and similar discharges.

Date of Government Version: 04/03/2003	Source: California Regional Water Quality Control Board, North Coast Region (1)
Date Data Arrived at EDR: 04/07/2003	Telephone: 707-576-2220
Date Made Active in Reports: 04/25/2003	Last EDR Contact: 08/01/2011
Number of Days to Update: 18	Next Scheduled EDR Contact: 11/14/2011
	Data Release Frequency: No Update Planned

SLIC REG 2: Spills, Leaks, Investigation & Cleanup Cost Recovery Listing

The SLIC (Spills, Leaks, Investigations and Cleanup) program is designed to protect and restore water quality from spills, leaks, and similar discharges.

Date of Government Version: 09/30/2004	Source: Regional Water Quality Control Board San Francisco Bay Region (2)
Date Data Arrived at EDR: 10/20/2004	Telephone: 510-286-0457
Date Made Active in Reports: 11/19/2004	Last EDR Contact: 09/19/2011
Number of Days to Update: 30	Next Scheduled EDR Contact: 01/02/2012
	Data Release Frequency: Quarterly

SLIC REG 3: Spills, Leaks, Investigation & Cleanup Cost Recovery Listing

The SLIC (Spills, Leaks, Investigations and Cleanup) program is designed to protect and restore water quality from spills, leaks, and similar discharges.



# GOVERNMENT RECORDS SEARCHED / DATA CURRENCY TRACKING

Date of Government Version: 05/18/2006  
Date Data Arrived at EDR: 05/18/2006  
Date Made Active in Reports: 06/15/2006  
Number of Days to Update: 28

Source: California Regional Water Quality Control Board Central Coast Region (3)  
Telephone: 805-549-3147  
Last EDR Contact: 07/18/2011  
Next Scheduled EDR Contact: 10/31/2011  
Data Release Frequency: Semi-Annually

## SLIC REG 4: Spills, Leaks, Investigation & Cleanup Cost Recovery Listing

The SLIC (Spills, Leaks, Investigations and Cleanup) program is designed to protect and restore water quality from spills, leaks, and similar discharges.

Date of Government Version: 11/17/2004  
Date Data Arrived at EDR: 11/18/2004  
Date Made Active in Reports: 01/04/2005  
Number of Days to Update: 47

Source: Region Water Quality Control Board Los Angeles Region (4)  
Telephone: 213-576-6600  
Last EDR Contact: 07/01/2011  
Next Scheduled EDR Contact: 10/17/2011  
Data Release Frequency: Varies

## SLIC REG 5: Spills, Leaks, Investigation & Cleanup Cost Recovery Listing

The SLIC (Spills, Leaks, Investigations and Cleanup) program is designed to protect and restore water quality from spills, leaks, and similar discharges.

Date of Government Version: 04/01/2005  
Date Data Arrived at EDR: 04/05/2005  
Date Made Active in Reports: 04/21/2005  
Number of Days to Update: 16

Source: Regional Water Quality Control Board Central Valley Region (5)  
Telephone: 916-464-3291  
Last EDR Contact: 09/12/2011  
Next Scheduled EDR Contact: 12/26/2011  
Data Release Frequency: Semi-Annually

## SLIC REG 6V: Spills, Leaks, Investigation & Cleanup Cost Recovery Listing

The SLIC (Spills, Leaks, Investigations and Cleanup) program is designed to protect and restore water quality from spills, leaks, and similar discharges.

Date of Government Version: 05/24/2005  
Date Data Arrived at EDR: 05/25/2005  
Date Made Active in Reports: 06/16/2005  
Number of Days to Update: 22

Source: Regional Water Quality Control Board, Victorville Branch  
Telephone: 619-241-6583  
Last EDR Contact: 08/15/2011  
Next Scheduled EDR Contact: 11/28/2011  
Data Release Frequency: Semi-Annually

## SLIC REG 6L: SLIC Sites

The SLIC (Spills, Leaks, Investigations and Cleanup) program is designed to protect and restore water quality from spills, leaks, and similar discharges.

Date of Government Version: 09/07/2004  
Date Data Arrived at EDR: 09/07/2004  
Date Made Active in Reports: 10/12/2004  
Number of Days to Update: 35

Source: California Regional Water Quality Control Board, Lahontan Region  
Telephone: 530-542-5574  
Last EDR Contact: 08/15/2011  
Next Scheduled EDR Contact: 11/28/2011  
Data Release Frequency: No Update Planned

## SLIC REG 7: SLIC List

The SLIC (Spills, Leaks, Investigations and Cleanup) program is designed to protect and restore water quality from spills, leaks, and similar discharges.

Date of Government Version: 11/24/2004  
Date Data Arrived at EDR: 11/29/2004  
Date Made Active in Reports: 01/04/2005  
Number of Days to Update: 36

Source: California Regional Quality Control Board, Colorado River Basin Region  
Telephone: 760-346-7491  
Last EDR Contact: 08/01/2011  
Next Scheduled EDR Contact: 11/14/2011  
Data Release Frequency: No Update Planned

## SLIC REG 8: Spills, Leaks, Investigation & Cleanup Cost Recovery Listing

The SLIC (Spills, Leaks, Investigations and Cleanup) program is designed to protect and restore water quality from spills, leaks, and similar discharges.

# GOVERNMENT RECORDS SEARCHED / DATA CURRENCY TRACKING

Date of Government Version: 04/03/2008  
Date Data Arrived at EDR: 04/03/2008  
Date Made Active in Reports: 04/14/2008  
Number of Days to Update: 11

Source: California Region Water Quality Control Board Santa Ana Region (8)  
Telephone: 951-782-3298  
Last EDR Contact: 09/12/2011  
Next Scheduled EDR Contact: 12/26/2011  
Data Release Frequency: Semi-Annually

## SLIC REG 9: Spills, Leaks, Investigation & Cleanup Cost Recovery Listing

The SLIC (Spills, Leaks, Investigations and Cleanup) program is designed to protect and restore water quality from spills, leaks, and similar discharges.

Date of Government Version: 09/10/2007  
Date Data Arrived at EDR: 09/11/2007  
Date Made Active in Reports: 09/28/2007  
Number of Days to Update: 17

Source: California Regional Water Quality Control Board San Diego Region (9)  
Telephone: 858-467-2980  
Last EDR Contact: 08/08/2011  
Next Scheduled EDR Contact: 11/21/2011  
Data Release Frequency: Annually

## **State and tribal registered storage tank lists**

### FEMA UST: Underground Storage Tank Listing

A listing of all FEMA owned underground storage tanks.

Date of Government Version: 01/01/2010  
Date Data Arrived at EDR: 02/16/2010  
Date Made Active in Reports: 04/12/2010  
Number of Days to Update: 55

Source: FEMA  
Telephone: 202-646-5797  
Last EDR Contact: 01/08/2016  
Next Scheduled EDR Contact: 04/25/2016  
Data Release Frequency: Varies

### UST: Active UST Facilities

Active UST facilities gathered from the local regulatory agencies

Date of Government Version: 12/14/2015  
Date Data Arrived at EDR: 12/14/2015  
Date Made Active in Reports: 02/08/2016  
Number of Days to Update: 56

Source: SWRCB  
Telephone: 916-341-5851  
Last EDR Contact: 12/14/2015  
Next Scheduled EDR Contact: 03/28/2016  
Data Release Frequency: Semi-Annually

### AST: Aboveground Petroleum Storage Tank Facilities

A listing of aboveground storage tank petroleum storage tank locations.

Date of Government Version: 08/01/2009  
Date Data Arrived at EDR: 09/10/2009  
Date Made Active in Reports: 10/01/2009  
Number of Days to Update: 21

Source: California Environmental Protection Agency  
Telephone: 916-327-5092  
Last EDR Contact: 12/23/2015  
Next Scheduled EDR Contact: 04/11/2016  
Data Release Frequency: Quarterly

### INDIAN UST R1: Underground Storage Tanks on Indian Land

The Indian Underground Storage Tank (UST) database provides information about underground storage tanks on Indian land in EPA Region 1 (Connecticut, Maine, Massachusetts, New Hampshire, Rhode Island, Vermont and ten Tribal Nations).

Date of Government Version: 10/20/2015  
Date Data Arrived at EDR: 10/29/2015  
Date Made Active in Reports: 01/04/2016  
Number of Days to Update: 67

Source: EPA, Region 1  
Telephone: 617-918-1313  
Last EDR Contact: 02/22/2016  
Next Scheduled EDR Contact: 05/09/2016  
Data Release Frequency: Varies

### INDIAN UST R4: Underground Storage Tanks on Indian Land

The Indian Underground Storage Tank (UST) database provides information about underground storage tanks on Indian land in EPA Region 4 (Alabama, Florida, Georgia, Kentucky, Mississippi, North Carolina, South Carolina, Tennessee and Tribal Nations)

# GOVERNMENT RECORDS SEARCHED / DATA CURRENCY TRACKING

Date of Government Version: 11/24/2015	Source: EPA Region 4
Date Data Arrived at EDR: 12/01/2015	Telephone: 404-562-9424
Date Made Active in Reports: 01/04/2016	Last EDR Contact: 01/25/2016
Number of Days to Update: 34	Next Scheduled EDR Contact: 05/09/2016
	Data Release Frequency: Semi-Annually

## INDIAN UST R5: Underground Storage Tanks on Indian Land

The Indian Underground Storage Tank (UST) database provides information about underground storage tanks on Indian land in EPA Region 5 (Michigan, Minnesota and Wisconsin and Tribal Nations).

Date of Government Version: 11/05/2015	Source: EPA Region 5
Date Data Arrived at EDR: 11/13/2015	Telephone: 312-886-6136
Date Made Active in Reports: 01/04/2016	Last EDR Contact: 01/25/2016
Number of Days to Update: 52	Next Scheduled EDR Contact: 05/09/2016
	Data Release Frequency: Varies

## INDIAN UST R6: Underground Storage Tanks on Indian Land

The Indian Underground Storage Tank (UST) database provides information about underground storage tanks on Indian land in EPA Region 6 (Louisiana, Arkansas, Oklahoma, New Mexico, Texas and 65 Tribes).

Date of Government Version: 08/20/2015	Source: EPA Region 6
Date Data Arrived at EDR: 10/30/2015	Telephone: 214-665-7591
Date Made Active in Reports: 02/18/2016	Last EDR Contact: 01/25/2016
Number of Days to Update: 111	Next Scheduled EDR Contact: 05/09/2016
	Data Release Frequency: Semi-Annually

## INDIAN UST R7: Underground Storage Tanks on Indian Land

The Indian Underground Storage Tank (UST) database provides information about underground storage tanks on Indian land in EPA Region 7 (Iowa, Kansas, Missouri, Nebraska, and 9 Tribal Nations).

Date of Government Version: 09/23/2014	Source: EPA Region 7
Date Data Arrived at EDR: 11/25/2014	Telephone: 913-551-7003
Date Made Active in Reports: 01/29/2015	Last EDR Contact: 01/25/2016
Number of Days to Update: 65	Next Scheduled EDR Contact: 05/09/2016
	Data Release Frequency: Varies

## INDIAN UST R8: Underground Storage Tanks on Indian Land

The Indian Underground Storage Tank (UST) database provides information about underground storage tanks on Indian land in EPA Region 8 (Colorado, Montana, North Dakota, South Dakota, Utah, Wyoming and 27 Tribal Nations).

Date of Government Version: 10/13/2015	Source: EPA Region 8
Date Data Arrived at EDR: 10/23/2015	Telephone: 303-312-6137
Date Made Active in Reports: 02/18/2016	Last EDR Contact: 01/25/2016
Number of Days to Update: 118	Next Scheduled EDR Contact: 05/09/2016
	Data Release Frequency: Quarterly

## INDIAN UST R9: Underground Storage Tanks on Indian Land

The Indian Underground Storage Tank (UST) database provides information about underground storage tanks on Indian land in EPA Region 9 (Arizona, California, Hawaii, Nevada, the Pacific Islands, and Tribal Nations).

Date of Government Version: 12/14/2014	Source: EPA Region 9
Date Data Arrived at EDR: 02/13/2015	Telephone: 415-972-3368
Date Made Active in Reports: 03/13/2015	Last EDR Contact: 01/27/2016
Number of Days to Update: 28	Next Scheduled EDR Contact: 05/09/2016
	Data Release Frequency: Quarterly

## INDIAN UST R10: Underground Storage Tanks on Indian Land

The Indian Underground Storage Tank (UST) database provides information about underground storage tanks on Indian land in EPA Region 10 (Alaska, Idaho, Oregon, Washington, and Tribal Nations).

# GOVERNMENT RECORDS SEARCHED / DATA CURRENCY TRACKING

Date of Government Version: 01/07/2016  
Date Data Arrived at EDR: 01/08/2016  
Date Made Active in Reports: 02/18/2016  
Number of Days to Update: 41

Source: EPA Region 10  
Telephone: 206-553-2857  
Last EDR Contact: 01/25/2016  
Next Scheduled EDR Contact: 05/09/2016  
Data Release Frequency: Quarterly

## ***State and tribal voluntary cleanup sites***

### **INDIAN VCP R1: Voluntary Cleanup Priority Listing**

A listing of voluntary cleanup priority sites located on Indian Land located in Region 1.

Date of Government Version: 07/27/2015  
Date Data Arrived at EDR: 09/29/2015  
Date Made Active in Reports: 02/18/2016  
Number of Days to Update: 142

Source: EPA, Region 1  
Telephone: 617-918-1102  
Last EDR Contact: 12/28/2015  
Next Scheduled EDR Contact: 04/11/2016  
Data Release Frequency: Varies

### **INDIAN VCP R7: Voluntary Cleanup Priority Listing**

A listing of voluntary cleanup priority sites located on Indian Land located in Region 7.

Date of Government Version: 03/20/2008  
Date Data Arrived at EDR: 04/22/2008  
Date Made Active in Reports: 05/19/2008  
Number of Days to Update: 27

Source: EPA, Region 7  
Telephone: 913-551-7365  
Last EDR Contact: 04/20/2009  
Next Scheduled EDR Contact: 07/20/2009  
Data Release Frequency: Varies

### **VCP: Voluntary Cleanup Program Properties**

Contains low threat level properties with either confirmed or unconfirmed releases and the project proponents have request that DTSC oversee investigation and/or cleanup activities and have agreed to provide coverage for DTSC's costs.

Date of Government Version: 11/07/2015  
Date Data Arrived at EDR: 11/07/2015  
Date Made Active in Reports: 12/17/2015  
Number of Days to Update: 40

Source: Department of Toxic Substances Control  
Telephone: 916-323-3400  
Last EDR Contact: 02/03/2016  
Next Scheduled EDR Contact: 05/16/2016  
Data Release Frequency: Quarterly

## ***State and tribal Brownfields sites***

### **BROWNFIELDS: Considered Brownfields Sites Listing**

A listing of sites the SWRCB considers to be Brownfields since these are sites have come to them through the MOA Process.

Date of Government Version: 12/04/2015  
Date Data Arrived at EDR: 12/08/2015  
Date Made Active in Reports: 01/21/2016  
Number of Days to Update: 44

Source: State Water Resources Control Board  
Telephone: 916-323-7905  
Last EDR Contact: 03/07/2016  
Next Scheduled EDR Contact: 06/20/2016  
Data Release Frequency: Varies

## **ADDITIONAL ENVIRONMENTAL RECORDS**

### ***Local Brownfield lists***

#### **US BROWNFIELDS: A Listing of Brownfields Sites**

Brownfields are real property, the expansion, redevelopment, or reuse of which may be complicated by the presence or potential presence of a hazardous substance, pollutant, or contaminant. Cleaning up and reinvesting in these properties takes development pressures off of undeveloped, open land, and both improves and protects the environment. Assessment, Cleanup and Redevelopment Exchange System (ACRES) stores information reported by EPA Brownfields grant recipients on brownfields properties assessed or cleaned up with grant funding as well as information on Targeted Brownfields Assessments performed by EPA Regions. A listing of ACRES Brownfield sites is obtained from Cleanups in My Community. Cleanups in My Community provides information on Brownfields properties for which information is reported back to EPA, as well as areas served by Brownfields grant programs.



# GOVERNMENT RECORDS SEARCHED / DATA CURRENCY TRACKING

Date of Government Version: 12/22/2015  
Date Data Arrived at EDR: 12/23/2015  
Date Made Active in Reports: 02/18/2016  
Number of Days to Update: 57

Source: Environmental Protection Agency  
Telephone: 202-566-2777  
Last EDR Contact: 12/21/2015  
Next Scheduled EDR Contact: 04/04/2016  
Data Release Frequency: Semi-Annually

## **Local Lists of Landfill / Solid Waste Disposal Sites**

### **WMUDS/SWAT: Waste Management Unit Database**

Waste Management Unit Database System. WMUDS is used by the State Water Resources Control Board staff and the Regional Water Quality Control Boards for program tracking and inventory of waste management units. WMUDS is composed of the following databases: Facility Information, Scheduled Inspections Information, Waste Management Unit Information, SWAT Program Information, SWAT Report Summary Information, SWAT Report Summary Data, Chapter 15 (formerly Subchapter 15) Information, Chapter 15 Monitoring Parameters, TPCA Program Information, RCRA Program Information, Closure Information, and Interested Parties Information.

Date of Government Version: 04/01/2000  
Date Data Arrived at EDR: 04/10/2000  
Date Made Active in Reports: 05/10/2000  
Number of Days to Update: 30

Source: State Water Resources Control Board  
Telephone: 916-227-4448  
Last EDR Contact: 02/08/2016  
Next Scheduled EDR Contact: 05/23/2016  
Data Release Frequency: No Update Planned

### **SWRCY: Recycler Database**

A listing of recycling facilities in California.

Date of Government Version: 12/14/2015  
Date Data Arrived at EDR: 12/17/2015  
Date Made Active in Reports: 02/08/2016  
Number of Days to Update: 53

Source: Department of Conservation  
Telephone: 916-323-3836  
Last EDR Contact: 12/17/2015  
Next Scheduled EDR Contact: 03/28/2016  
Data Release Frequency: Quarterly

### **HAULERS: Registered Waste Tire Haulers Listing**

A listing of registered waste tire haulers.

Date of Government Version: 11/23/2015  
Date Data Arrived at EDR: 11/24/2015  
Date Made Active in Reports: 01/21/2016  
Number of Days to Update: 58

Source: Integrated Waste Management Board  
Telephone: 916-341-6422  
Last EDR Contact: 02/14/2016  
Next Scheduled EDR Contact: 05/30/2016  
Data Release Frequency: Varies

### **INDIAN ODI: Report on the Status of Open Dumps on Indian Lands**

Location of open dumps on Indian land.

Date of Government Version: 12/31/1998  
Date Data Arrived at EDR: 12/03/2007  
Date Made Active in Reports: 01/24/2008  
Number of Days to Update: 52

Source: Environmental Protection Agency  
Telephone: 703-308-8245  
Last EDR Contact: 02/01/2016  
Next Scheduled EDR Contact: 05/16/2016  
Data Release Frequency: Varies

### **ODI: Open Dump Inventory**

An open dump is defined as a disposal facility that does not comply with one or more of the Part 257 or Part 258 Subtitle D Criteria.

Date of Government Version: 06/30/1985  
Date Data Arrived at EDR: 08/09/2004  
Date Made Active in Reports: 09/17/2004  
Number of Days to Update: 39

Source: Environmental Protection Agency  
Telephone: 800-424-9346  
Last EDR Contact: 06/09/2004  
Next Scheduled EDR Contact: N/A  
Data Release Frequency: No Update Planned

## GOVERNMENT RECORDS SEARCHED / DATA CURRENCY TRACKING

### DEBRIS REGION 9: Torres Martinez Reservation Illegal Dump Site Locations

A listing of illegal dump sites location on the Torres Martinez Indian Reservation located in eastern Riverside County and northern Imperial County, California.

Date of Government Version: 01/12/2009	Source: EPA, Region 9
Date Data Arrived at EDR: 05/07/2009	Telephone: 415-947-4219
Date Made Active in Reports: 09/21/2009	Last EDR Contact: 01/25/2016
Number of Days to Update: 137	Next Scheduled EDR Contact: 05/09/2016
	Data Release Frequency: No Update Planned

### **Local Lists of Hazardous waste / Contaminated Sites**

#### US HIST CDL: National Clandestine Laboratory Register

A listing of clandestine drug lab locations. The U.S. Department of Justice ("the Department") provides this web site as a public service. It contains addresses of some locations where law enforcement agencies reported they found chemicals or other items that indicated the presence of either clandestine drug laboratories or dumpsites. In most cases, the source of the entries is not the Department, and the Department has not verified the entry and does not guarantee its accuracy. Members of the public must verify the accuracy of all entries by, for example, contacting local law enforcement and local health departments.

Date of Government Version: 09/17/2015	Source: Drug Enforcement Administration
Date Data Arrived at EDR: 12/04/2015	Telephone: 202-307-1000
Date Made Active in Reports: 02/18/2016	Last EDR Contact: 03/01/2016
Number of Days to Update: 76	Next Scheduled EDR Contact: 06/13/2016
	Data Release Frequency: No Update Planned

#### HIST CAL-SITES: Calsites Database

The Calsites database contains potential or confirmed hazardous substance release properties. In 1996, California EPA reevaluated and significantly reduced the number of sites in the Calsites database. No longer updated by the state agency. It has been replaced by ENVIROSTOR.

Date of Government Version: 08/08/2005	Source: Department of Toxic Substance Control
Date Data Arrived at EDR: 08/03/2006	Telephone: 916-323-3400
Date Made Active in Reports: 08/24/2006	Last EDR Contact: 02/23/2009
Number of Days to Update: 21	Next Scheduled EDR Contact: 05/25/2009
	Data Release Frequency: No Update Planned

#### SCH: School Property Evaluation Program

This category contains proposed and existing school sites that are being evaluated by DTSC for possible hazardous materials contamination. In some cases, these properties may be listed in the CalSites category depending on the level of threat to public health and safety or the environment they pose.

Date of Government Version: 11/07/2015	Source: Department of Toxic Substances Control
Date Data Arrived at EDR: 11/07/2015	Telephone: 916-323-3400
Date Made Active in Reports: 12/17/2015	Last EDR Contact: 02/03/2016
Number of Days to Update: 40	Next Scheduled EDR Contact: 05/16/2016
	Data Release Frequency: Quarterly

#### CDL: Clandestine Drug Labs

A listing of drug lab locations. Listing of a location in this database does not indicate that any illegal drug lab materials were or were not present there, and does not constitute a determination that the location either requires or does not require additional cleanup work.

Date of Government Version: 12/31/2014	Source: Department of Toxic Substances Control
Date Data Arrived at EDR: 03/10/2015	Telephone: 916-255-6504
Date Made Active in Reports: 03/18/2015	Last EDR Contact: 01/11/2016
Number of Days to Update: 8	Next Scheduled EDR Contact: 04/25/2016
	Data Release Frequency: Varies

# GOVERNMENT RECORDS SEARCHED / DATA CURRENCY TRACKING

## TOXIC PITS: Toxic Pits Cleanup Act Sites

Toxic PITS Cleanup Act Sites. TOXIC PITS identifies sites suspected of containing hazardous substances where cleanup has not yet been completed.

Date of Government Version: 07/01/1995  
Date Data Arrived at EDR: 08/30/1995  
Date Made Active in Reports: 09/26/1995  
Number of Days to Update: 27

Source: State Water Resources Control Board  
Telephone: 916-227-4364  
Last EDR Contact: 01/26/2009  
Next Scheduled EDR Contact: 04/27/2009  
Data Release Frequency: No Update Planned

## US CDL: Clandestine Drug Labs

A listing of clandestine drug lab locations. The U.S. Department of Justice ("the Department") provides this web site as a public service. It contains addresses of some locations where law enforcement agencies reported they found chemicals or other items that indicated the presence of either clandestine drug laboratories or dumpsites. In most cases, the source of the entries is not the Department, and the Department has not verified the entry and does not guarantee its accuracy. Members of the public must verify the accuracy of all entries by, for example, contacting local law enforcement and local health departments.

Date of Government Version: 09/17/2015  
Date Data Arrived at EDR: 12/04/2015  
Date Made Active in Reports: 02/18/2016  
Number of Days to Update: 76

Source: Drug Enforcement Administration  
Telephone: 202-307-1000  
Last EDR Contact: 03/01/2016  
Next Scheduled EDR Contact: 06/13/2016  
Data Release Frequency: Quarterly

## **Local Lists of Registered Storage Tanks**

### SWEEPS UST: SWEEPS UST Listing

Statewide Environmental Evaluation and Planning System. This underground storage tank listing was updated and maintained by a company contacted by the SWRCB in the early 1990's. The listing is no longer updated or maintained. The local agency is the contact for more information on a site on the SWEEPS list.

Date of Government Version: 06/01/1994  
Date Data Arrived at EDR: 07/07/2005  
Date Made Active in Reports: 08/11/2005  
Number of Days to Update: 35

Source: State Water Resources Control Board  
Telephone: N/A  
Last EDR Contact: 06/03/2005  
Next Scheduled EDR Contact: N/A  
Data Release Frequency: No Update Planned

### UST MENDOCINO: Mendocino County UST Database

A listing of underground storage tank locations in Mendocino County.

Date of Government Version: 11/25/2015  
Date Data Arrived at EDR: 12/01/2015  
Date Made Active in Reports: 12/17/2015  
Number of Days to Update: 16

Source: Department of Public Health  
Telephone: 707-463-4466  
Last EDR Contact: 03/14/2016  
Next Scheduled EDR Contact: 06/13/2016  
Data Release Frequency: Annually

### HIST UST: Hazardous Substance Storage Container Database

The Hazardous Substance Storage Container Database is a historical listing of UST sites. Refer to local/county source for current data.

Date of Government Version: 10/15/1990  
Date Data Arrived at EDR: 01/25/1991  
Date Made Active in Reports: 02/12/1991  
Number of Days to Update: 18

Source: State Water Resources Control Board  
Telephone: 916-341-5851  
Last EDR Contact: 07/26/2001  
Next Scheduled EDR Contact: N/A  
Data Release Frequency: No Update Planned

### CA FID UST: Facility Inventory Database

The Facility Inventory Database (FID) contains a historical listing of active and inactive underground storage tank locations from the State Water Resource Control Board. Refer to local/county source for current data.

# GOVERNMENT RECORDS SEARCHED / DATA CURRENCY TRACKING

Date of Government Version: 10/31/1994  
Date Data Arrived at EDR: 09/05/1995  
Date Made Active in Reports: 09/29/1995  
Number of Days to Update: 24

Source: California Environmental Protection Agency  
Telephone: 916-341-5851  
Last EDR Contact: 12/28/1998  
Next Scheduled EDR Contact: N/A  
Data Release Frequency: No Update Planned

## **Local Land Records**

### **LIENS: Environmental Liens Listing**

A listing of property locations with environmental liens for California where DTSC is a lien holder.

Date of Government Version: 12/17/2015  
Date Data Arrived at EDR: 12/22/2015  
Date Made Active in Reports: 02/08/2016  
Number of Days to Update: 48

Source: Department of Toxic Substances Control  
Telephone: 916-323-3400  
Last EDR Contact: 03/07/2016  
Next Scheduled EDR Contact: 06/20/2016  
Data Release Frequency: Varies

### **LIENS 2: CERCLA Lien Information**

A Federal CERCLA ('Superfund') lien can exist by operation of law at any site or property at which EPA has spent Superfund monies. These monies are spent to investigate and address releases and threatened releases of contamination. CERCLIS provides information as to the identity of these sites and properties.

Date of Government Version: 02/18/2014  
Date Data Arrived at EDR: 03/18/2014  
Date Made Active in Reports: 04/24/2014  
Number of Days to Update: 37

Source: Environmental Protection Agency  
Telephone: 202-564-6023  
Last EDR Contact: 03/11/2016  
Next Scheduled EDR Contact: 05/09/2016  
Data Release Frequency: Varies

### **DEED: Deed Restriction Listing**

Site Mitigation and Brownfields Reuse Program Facility Sites with Deed Restrictions & Hazardous Waste Management Program Facility Sites with Deed / Land Use Restriction. The DTSC Site Mitigation and Brownfields Reuse Program (SMBRP) list includes sites cleaned up under the program's oversight and generally does not include current or former hazardous waste facilities that required a hazardous waste facility permit. The list represents deed restrictions that are active. Some sites have multiple deed restrictions. The DTSC Hazardous Waste Management Program (HWMP) has developed a list of current or former hazardous waste facilities that have a recorded land use restriction at the local county recorder's office. The land use restrictions on this list were required by the DTSC HWMP as a result of the presence of hazardous substances that remain on site after the facility (or part of the facility) has been closed or cleaned up. The types of land use restriction include deed notice, deed restriction, or a land use restriction that binds current and future owners.

Date of Government Version: 12/07/2015  
Date Data Arrived at EDR: 12/08/2015  
Date Made Active in Reports: 01/21/2016  
Number of Days to Update: 44

Source: DTSC and SWRCB  
Telephone: 916-323-3400  
Last EDR Contact: 03/08/2016  
Next Scheduled EDR Contact: 06/20/2016  
Data Release Frequency: Semi-Annually

## **Records of Emergency Release Reports**

### **HMIRS: Hazardous Materials Information Reporting System**

Hazardous Materials Incident Report System. HMIRS contains hazardous material spill incidents reported to DOT.

Date of Government Version: 06/24/2015  
Date Data Arrived at EDR: 06/26/2015  
Date Made Active in Reports: 09/02/2015  
Number of Days to Update: 68

Source: U.S. Department of Transportation  
Telephone: 202-366-4555  
Last EDR Contact: 12/30/2015  
Next Scheduled EDR Contact: 04/11/2016  
Data Release Frequency: Annually

### **CHMIRS: California Hazardous Material Incident Report System**

California Hazardous Material Incident Reporting System. CHMIRS contains information on reported hazardous material incidents (accidental releases or spills).



## GOVERNMENT RECORDS SEARCHED / DATA CURRENCY TRACKING

Date of Government Version: 09/25/2015  
Date Data Arrived at EDR: 10/27/2015  
Date Made Active in Reports: 11/16/2015  
Number of Days to Update: 20

Source: Office of Emergency Services  
Telephone: 916-845-8400  
Last EDR Contact: 01/27/2016  
Next Scheduled EDR Contact: 05/09/2016  
Data Release Frequency: Varies

### LDS: Land Disposal Sites Listing

The Land Disposal program regulates of waste discharge to land for treatment, storage and disposal in waste management units.

Date of Government Version: 12/14/2015  
Date Data Arrived at EDR: 12/14/2015  
Date Made Active in Reports: 02/08/2016  
Number of Days to Update: 56

Source: State Water Quality Control Board  
Telephone: 866-480-1028  
Last EDR Contact: 12/14/2015  
Next Scheduled EDR Contact: 03/28/2016  
Data Release Frequency: Quarterly

### MCS: Military Cleanup Sites Listing

The State Water Resources Control Board and nine Regional Water Quality Control Boards partner with the Department of Defense (DoD) through the Defense and State Memorandum of Agreement (DSMOA) to oversee the investigation and remediation of water quality issues at military facilities.

Date of Government Version: 12/14/2015  
Date Data Arrived at EDR: 12/14/2015  
Date Made Active in Reports: 02/08/2016  
Number of Days to Update: 56

Source: State Water Resources Control Board  
Telephone: 866-480-1028  
Last EDR Contact: 12/14/2015  
Next Scheduled EDR Contact: 03/28/2016  
Data Release Frequency: Quarterly

### SPILLS 90: SPILLS90 data from FirstSearch

Spills 90 includes those spill and release records available exclusively from FirstSearch databases. Typically, they may include chemical, oil and/or hazardous substance spills recorded after 1990. Duplicate records that are already included in EDR incident and release records are not included in Spills 90.

Date of Government Version: 06/06/2012  
Date Data Arrived at EDR: 01/03/2013  
Date Made Active in Reports: 02/22/2013  
Number of Days to Update: 50

Source: FirstSearch  
Telephone: N/A  
Last EDR Contact: 01/03/2013  
Next Scheduled EDR Contact: N/A  
Data Release Frequency: No Update Planned

### **Other Ascertainable Records**

#### RCRA NonGen / NLR: RCRA - Non Generators / No Longer Regulated

RCRAInfo is EPA's comprehensive information system, providing access to data supporting the Resource Conservation and Recovery Act (RCRA) of 1976 and the Hazardous and Solid Waste Amendments (HSWA) of 1984. The database includes selective information on sites which generate, transport, store, treat and/or dispose of hazardous waste as defined by the Resource Conservation and Recovery Act (RCRA). Non-Generators do not presently generate hazardous waste.

Date of Government Version: 06/09/2015  
Date Data Arrived at EDR: 06/26/2015  
Date Made Active in Reports: 09/16/2015  
Number of Days to Update: 82

Source: Environmental Protection Agency  
Telephone: (415) 495-8895  
Last EDR Contact: 12/18/2015  
Next Scheduled EDR Contact: 04/11/2016  
Data Release Frequency: Varies

#### FUDS: Formerly Used Defense Sites

The listing includes locations of Formerly Used Defense Sites properties where the US Army Corps of Engineers is actively working or will take necessary cleanup actions.

Date of Government Version: 01/31/2015  
Date Data Arrived at EDR: 07/08/2015  
Date Made Active in Reports: 10/13/2015  
Number of Days to Update: 97

Source: U.S. Army Corps of Engineers  
Telephone: 202-528-4285  
Last EDR Contact: 03/11/2016  
Next Scheduled EDR Contact: 06/20/2016  
Data Release Frequency: Varies

# GOVERNMENT RECORDS SEARCHED / DATA CURRENCY TRACKING

## DOD: Department of Defense Sites

This data set consists of federally owned or administered lands, administered by the Department of Defense, that have any area equal to or greater than 640 acres of the United States, Puerto Rico, and the U.S. Virgin Islands.

Date of Government Version: 12/31/2005	Source: USGS
Date Data Arrived at EDR: 11/10/2006	Telephone: 888-275-8747
Date Made Active in Reports: 01/11/2007	Last EDR Contact: 01/15/2016
Number of Days to Update: 62	Next Scheduled EDR Contact: 04/25/2016
	Data Release Frequency: Semi-Annually

## FEDLAND: Federal and Indian Lands

Federally and Indian administrated lands of the United States. Lands included are administrated by: Army Corps of Engineers, Bureau of Reclamation, National Wild and Scenic River, National Wildlife Refuge, Public Domain Land, Wilderness, Wilderness Study Area, Wildlife Management Area, Bureau of Indian Affairs, Bureau of Land Management, Department of Justice, Forest Service, Fish and Wildlife Service, National Park Service.

Date of Government Version: 12/31/2005	Source: U.S. Geological Survey
Date Data Arrived at EDR: 02/06/2006	Telephone: 888-275-8747
Date Made Active in Reports: 01/11/2007	Last EDR Contact: 01/15/2016
Number of Days to Update: 339	Next Scheduled EDR Contact: 04/25/2016
	Data Release Frequency: N/A

## SCRD DRYCLEANERS: State Coalition for Remediation of Drycleaners Listing

The State Coalition for Remediation of Drycleaners was established in 1998, with support from the U.S. EPA Office of Superfund Remediation and Technology Innovation. It is comprised of representatives of states with established drycleaner remediation programs. Currently the member states are Alabama, Connecticut, Florida, Illinois, Kansas, Minnesota, Missouri, North Carolina, Oregon, South Carolina, Tennessee, Texas, and Wisconsin.

Date of Government Version: 03/07/2011	Source: Environmental Protection Agency
Date Data Arrived at EDR: 03/09/2011	Telephone: 615-532-8599
Date Made Active in Reports: 05/02/2011	Last EDR Contact: 02/19/2016
Number of Days to Update: 54	Next Scheduled EDR Contact: 05/30/2016
	Data Release Frequency: Varies

## US FIN ASSUR: Financial Assurance Information

All owners and operators of facilities that treat, store, or dispose of hazardous waste are required to provide proof that they will have sufficient funds to pay for the clean up, closure, and post-closure care of their facilities.

Date of Government Version: 09/01/2015	Source: Environmental Protection Agency
Date Data Arrived at EDR: 09/03/2015	Telephone: 202-566-1917
Date Made Active in Reports: 11/03/2015	Last EDR Contact: 02/16/2016
Number of Days to Update: 61	Next Scheduled EDR Contact: 05/30/2016
	Data Release Frequency: Quarterly

## EPA WATCH LIST: EPA WATCH LIST

EPA maintains a "Watch List" to facilitate dialogue between EPA, state and local environmental agencies on enforcement matters relating to facilities with alleged violations identified as either significant or high priority. Being on the Watch List does not mean that the facility has actually violated the law only that an investigation by EPA or a state or local environmental agency has led those organizations to allege that an unproven violation has in fact occurred. Being on the Watch List does not represent a higher level of concern regarding the alleged violations that were detected, but instead indicates cases requiring additional dialogue between EPA, state and local agencies - primarily because of the length of time the alleged violation has gone unaddressed or unresolved.

Date of Government Version: 08/30/2013	Source: Environmental Protection Agency
Date Data Arrived at EDR: 03/21/2014	Telephone: 617-520-3000
Date Made Active in Reports: 06/17/2014	Last EDR Contact: 02/09/2016
Number of Days to Update: 88	Next Scheduled EDR Contact: 05/23/2016
	Data Release Frequency: Quarterly

# GOVERNMENT RECORDS SEARCHED / DATA CURRENCY TRACKING

## 2020 COR ACTION: 2020 Corrective Action Program List

The EPA has set ambitious goals for the RCRA Corrective Action program by creating the 2020 Corrective Action Universe. This RCRA cleanup baseline includes facilities expected to need corrective action. The 2020 universe contains a wide variety of sites. Some properties are heavily contaminated while others were contaminated but have since been cleaned up. Still others have not been fully investigated yet, and may require little or no remediation. Inclusion in the 2020 Universe does not necessarily imply failure on the part of a facility to meet its RCRA obligations.

Date of Government Version: 04/22/2013	Source: Environmental Protection Agency
Date Data Arrived at EDR: 03/03/2015	Telephone: 703-308-4044
Date Made Active in Reports: 03/09/2015	Last EDR Contact: 02/12/2016
Number of Days to Update: 6	Next Scheduled EDR Contact: 05/23/2016
	Data Release Frequency: Varies

## TSCA: Toxic Substances Control Act

Toxic Substances Control Act. TSCA identifies manufacturers and importers of chemical substances included on the TSCA Chemical Substance Inventory list. It includes data on the production volume of these substances by plant site.

Date of Government Version: 12/31/2012	Source: EPA
Date Data Arrived at EDR: 01/15/2015	Telephone: 202-260-5521
Date Made Active in Reports: 01/29/2015	Last EDR Contact: 12/23/2015
Number of Days to Update: 14	Next Scheduled EDR Contact: 04/04/2016
	Data Release Frequency: Every 4 Years

## TRIS: Toxic Chemical Release Inventory System

Toxic Release Inventory System. TRIS identifies facilities which release toxic chemicals to the air, water and land in reportable quantities under SARA Title III Section 313.

Date of Government Version: 12/31/2013	Source: EPA
Date Data Arrived at EDR: 02/12/2015	Telephone: 202-566-0250
Date Made Active in Reports: 06/02/2015	Last EDR Contact: 02/24/2016
Number of Days to Update: 110	Next Scheduled EDR Contact: 06/06/2016
	Data Release Frequency: Annually

## SSTS: Section 7 Tracking Systems

Section 7 of the Federal Insecticide, Fungicide and Rodenticide Act, as amended (92 Stat. 829) requires all registered pesticide-producing establishments to submit a report to the Environmental Protection Agency by March 1st each year. Each establishment must report the types and amounts of pesticides, active ingredients and devices being produced, and those having been produced and sold or distributed in the past year.

Date of Government Version: 12/31/2009	Source: EPA
Date Data Arrived at EDR: 12/10/2010	Telephone: 202-564-4203
Date Made Active in Reports: 02/25/2011	Last EDR Contact: 01/25/2016
Number of Days to Update: 77	Next Scheduled EDR Contact: 05/09/2016
	Data Release Frequency: Annually

## ROD: Records Of Decision

Record of Decision. ROD documents mandate a permanent remedy at an NPL (Superfund) site containing technical and health information to aid in the cleanup.

Date of Government Version: 11/25/2013	Source: EPA
Date Data Arrived at EDR: 12/12/2013	Telephone: 703-416-0223
Date Made Active in Reports: 02/24/2014	Last EDR Contact: 03/08/2016
Number of Days to Update: 74	Next Scheduled EDR Contact: 06/20/2016
	Data Release Frequency: Annually

## RMP: Risk Management Plans

## GOVERNMENT RECORDS SEARCHED / DATA CURRENCY TRACKING

When Congress passed the Clean Air Act Amendments of 1990, it required EPA to publish regulations and guidance for chemical accident prevention at facilities using extremely hazardous substances. The Risk Management Program Rule (RMP Rule) was written to implement Section 112(r) of these amendments. The rule, which built upon existing industry codes and standards, requires companies of all sizes that use certain flammable and toxic substances to develop a Risk Management Program, which includes a(n): Hazard assessment that details the potential effects of an accidental release, an accident history of the last five years, and an evaluation of worst-case and alternative accidental releases; Prevention program that includes safety precautions and maintenance, monitoring, and employee training measures; and Emergency response program that spells out emergency health care, employee training measures and procedures for informing the public and response agencies (e.g the fire department) should an accident occur.

Date of Government Version: 08/01/2015	Source: Environmental Protection Agency
Date Data Arrived at EDR: 08/26/2015	Telephone: 202-564-8600
Date Made Active in Reports: 11/03/2015	Last EDR Contact: 01/25/2016
Number of Days to Update: 69	Next Scheduled EDR Contact: 05/09/2016
	Data Release Frequency: Varies

### RAATS: RCRA Administrative Action Tracking System

RCRA Administration Action Tracking System. RAATS contains records based on enforcement actions issued under RCRA pertaining to major violators and includes administrative and civil actions brought by the EPA. For administration actions after September 30, 1995, data entry in the RAATS database was discontinued. EPA will retain a copy of the database for historical records. It was necessary to terminate RAATS because a decrease in agency resources made it impossible to continue to update the information contained in the database.

Date of Government Version: 04/17/1995	Source: EPA
Date Data Arrived at EDR: 07/03/1995	Telephone: 202-564-4104
Date Made Active in Reports: 08/07/1995	Last EDR Contact: 06/02/2008
Number of Days to Update: 35	Next Scheduled EDR Contact: 09/01/2008
	Data Release Frequency: No Update Planned

### PRP: Potentially Responsible Parties

A listing of verified Potentially Responsible Parties

Date of Government Version: 10/25/2013	Source: EPA
Date Data Arrived at EDR: 10/17/2014	Telephone: 202-564-6023
Date Made Active in Reports: 10/20/2014	Last EDR Contact: 02/12/2016
Number of Days to Update: 3	Next Scheduled EDR Contact: 05/23/2016
	Data Release Frequency: Quarterly

### PADS: PCB Activity Database System

PCB Activity Database. PADS Identifies generators, transporters, commercial storers and/or brokers and disposers of PCB's who are required to notify the EPA of such activities.

Date of Government Version: 07/01/2014	Source: EPA
Date Data Arrived at EDR: 10/15/2014	Telephone: 202-566-0500
Date Made Active in Reports: 11/17/2014	Last EDR Contact: 01/12/2016
Number of Days to Update: 33	Next Scheduled EDR Contact: 04/25/2016
	Data Release Frequency: Annually

### ICIS: Integrated Compliance Information System

The Integrated Compliance Information System (ICIS) supports the information needs of the national enforcement and compliance program as well as the unique needs of the National Pollutant Discharge Elimination System (NPDES) program.

Date of Government Version: 01/23/2015	Source: Environmental Protection Agency
Date Data Arrived at EDR: 02/06/2015	Telephone: 202-564-5088
Date Made Active in Reports: 03/09/2015	Last EDR Contact: 01/08/2016
Number of Days to Update: 31	Next Scheduled EDR Contact: 04/25/2016
	Data Release Frequency: Quarterly



# GOVERNMENT RECORDS SEARCHED / DATA CURRENCY TRACKING

**FTTS: FIFRA/ TSCA Tracking System - FIFRA (Federal Insecticide, Fungicide, & Rodenticide Act)/TSCA (Toxic Substances Control Act)**  
FTTS tracks administrative cases and pesticide enforcement actions and compliance activities related to FIFRA, TSCA and EPCRA (Emergency Planning and Community Right-to-Know Act). To maintain currency, EDR contacts the Agency on a quarterly basis.

Date of Government Version: 04/09/2009	Source: EPA/Office of Prevention, Pesticides and Toxic Substances
Date Data Arrived at EDR: 04/16/2009	Telephone: 202-566-1667
Date Made Active in Reports: 05/11/2009	Last EDR Contact: 02/22/2016
Number of Days to Update: 25	Next Scheduled EDR Contact: 06/06/2016
	Data Release Frequency: Quarterly

**FTTS INSP: FIFRA/ TSCA Tracking System - FIFRA (Federal Insecticide, Fungicide, & Rodenticide Act)/TSCA (Toxic Substances Control Act)**  
A listing of FIFRA/TSCA Tracking System (FTTS) inspections and enforcements.

Date of Government Version: 04/09/2009	Source: EPA
Date Data Arrived at EDR: 04/16/2009	Telephone: 202-566-1667
Date Made Active in Reports: 05/11/2009	Last EDR Contact: 02/22/2016
Number of Days to Update: 25	Next Scheduled EDR Contact: 06/06/2016
	Data Release Frequency: Quarterly

**MLTS: Material Licensing Tracking System**

MLTS is maintained by the Nuclear Regulatory Commission and contains a list of approximately 8,100 sites which possess or use radioactive materials and which are subject to NRC licensing requirements. To maintain currency, EDR contacts the Agency on a quarterly basis.

Date of Government Version: 06/26/2015	Source: Nuclear Regulatory Commission
Date Data Arrived at EDR: 07/10/2015	Telephone: 301-415-7169
Date Made Active in Reports: 10/13/2015	Last EDR Contact: 02/08/2016
Number of Days to Update: 95	Next Scheduled EDR Contact: 05/23/2016
	Data Release Frequency: Quarterly

**COAL ASH DOE: Steam-Electric Plant Operation Data**

A listing of power plants that store ash in surface ponds.

Date of Government Version: 12/31/2005	Source: Department of Energy
Date Data Arrived at EDR: 08/07/2009	Telephone: 202-586-8719
Date Made Active in Reports: 10/22/2009	Last EDR Contact: 01/13/2016
Number of Days to Update: 76	Next Scheduled EDR Contact: 04/25/2016
	Data Release Frequency: Varies

**COAL ASH EPA: Coal Combustion Residues Surface Impoundments List**

A listing of coal combustion residues surface impoundments with high hazard potential ratings.

Date of Government Version: 07/01/2014	Source: Environmental Protection Agency
Date Data Arrived at EDR: 09/10/2014	Telephone: N/A
Date Made Active in Reports: 10/20/2014	Last EDR Contact: 03/11/2016
Number of Days to Update: 40	Next Scheduled EDR Contact: 06/20/2016
	Data Release Frequency: Varies

**PCB TRANSFORMER: PCB Transformer Registration Database**

The database of PCB transformer registrations that includes all PCB registration submittals.

Date of Government Version: 02/01/2011	Source: Environmental Protection Agency
Date Data Arrived at EDR: 10/19/2011	Telephone: 202-566-0517
Date Made Active in Reports: 01/10/2012	Last EDR Contact: 01/29/2016
Number of Days to Update: 83	Next Scheduled EDR Contact: 05/09/2016
	Data Release Frequency: Varies

**RADINFO: Radiation Information Database**

The Radiation Information Database (RADINFO) contains information about facilities that are regulated by U.S. Environmental Protection Agency (EPA) regulations for radiation and radioactivity.

# GOVERNMENT RECORDS SEARCHED / DATA CURRENCY TRACKING

Date of Government Version: 07/07/2015  
Date Data Arrived at EDR: 07/09/2015  
Date Made Active in Reports: 09/16/2015  
Number of Days to Update: 69

Source: Environmental Protection Agency  
Telephone: 202-343-9775  
Last EDR Contact: 01/07/2016  
Next Scheduled EDR Contact: 04/18/2016  
Data Release Frequency: Quarterly

## HIST FTTS: FIFRA/TSCA Tracking System Administrative Case Listing

A complete administrative case listing from the FIFRA/TSCA Tracking System (FTTS) for all ten EPA regions. The information was obtained from the National Compliance Database (NCDB). NCDB supports the implementation of FIFRA (Federal Insecticide, Fungicide, and Rodenticide Act) and TSCA (Toxic Substances Control Act). Some EPA regions are now closing out records. Because of that, and the fact that some EPA regions are not providing EPA Headquarters with updated records, it was decided to create a HIST FTTS database. It included records that may not be included in the newer FTTS database updates. This database is no longer updated.

Date of Government Version: 10/19/2006  
Date Data Arrived at EDR: 03/01/2007  
Date Made Active in Reports: 04/10/2007  
Number of Days to Update: 40

Source: Environmental Protection Agency  
Telephone: 202-564-2501  
Last EDR Contact: 12/17/2007  
Next Scheduled EDR Contact: 03/17/2008  
Data Release Frequency: No Update Planned

## HIST FTTS INSP: FIFRA/TSCA Tracking System Inspection & Enforcement Case Listing

A complete inspection and enforcement case listing from the FIFRA/TSCA Tracking System (FTTS) for all ten EPA regions. The information was obtained from the National Compliance Database (NCDB). NCDB supports the implementation of FIFRA (Federal Insecticide, Fungicide, and Rodenticide Act) and TSCA (Toxic Substances Control Act). Some EPA regions are now closing out records. Because of that, and the fact that some EPA regions are not providing EPA Headquarters with updated records, it was decided to create a HIST FTTS database. It included records that may not be included in the newer FTTS database updates. This database is no longer updated.

Date of Government Version: 10/19/2006  
Date Data Arrived at EDR: 03/01/2007  
Date Made Active in Reports: 04/10/2007  
Number of Days to Update: 40

Source: Environmental Protection Agency  
Telephone: 202-564-2501  
Last EDR Contact: 12/17/2008  
Next Scheduled EDR Contact: 03/17/2008  
Data Release Frequency: No Update Planned

## DOT OPS: Incident and Accident Data

Department of Transportation, Office of Pipeline Safety Incident and Accident data.

Date of Government Version: 07/31/2012  
Date Data Arrived at EDR: 08/07/2012  
Date Made Active in Reports: 09/18/2012  
Number of Days to Update: 42

Source: Department of Transportation, Office of Pipeline Safety  
Telephone: 202-366-4595  
Last EDR Contact: 02/03/2016  
Next Scheduled EDR Contact: 05/16/2016  
Data Release Frequency: Varies

## CONSENT: Superfund (CERCLA) Consent Decrees

Major legal settlements that establish responsibility and standards for cleanup at NPL (Superfund) sites. Released periodically by United States District Courts after settlement by parties to litigation matters.

Date of Government Version: 12/31/2014  
Date Data Arrived at EDR: 04/17/2015  
Date Made Active in Reports: 06/02/2015  
Number of Days to Update: 46

Source: Department of Justice, Consent Decree Library  
Telephone: Varies  
Last EDR Contact: 12/23/2015  
Next Scheduled EDR Contact: 04/11/2016  
Data Release Frequency: Varies

## BRS: Biennial Reporting System

The Biennial Reporting System is a national system administered by the EPA that collects data on the generation and management of hazardous waste. BRS captures detailed data from two groups: Large Quantity Generators (LQG) and Treatment, Storage, and Disposal Facilities.

Date of Government Version: 12/31/2013  
Date Data Arrived at EDR: 02/24/2015  
Date Made Active in Reports: 09/30/2015  
Number of Days to Update: 218

Source: EPA/NTIS  
Telephone: 800-424-9346  
Last EDR Contact: 02/26/2016  
Next Scheduled EDR Contact: 06/06/2016  
Data Release Frequency: Biennially

## GOVERNMENT RECORDS SEARCHED / DATA CURRENCY TRACKING

### INDIAN RESERV: Indian Reservations

This map layer portrays Indian administered lands of the United States that have any area equal to or greater than 640 acres.

Date of Government Version: 12/31/2005	Source: USGS
Date Data Arrived at EDR: 12/08/2006	Telephone: 202-208-3710
Date Made Active in Reports: 01/11/2007	Last EDR Contact: 01/15/2016
Number of Days to Update: 34	Next Scheduled EDR Contact: 04/25/2016
	Data Release Frequency: Semi-Annually

### FUSRAP: Formerly Utilized Sites Remedial Action Program

DOE established the Formerly Utilized Sites Remedial Action Program (FUSRAP) in 1974 to remediate sites where radioactive contamination remained from Manhattan Project and early U.S. Atomic Energy Commission (AEC) operations.

Date of Government Version: 11/23/2015	Source: Department of Energy
Date Data Arrived at EDR: 11/24/2015	Telephone: 202-586-3559
Date Made Active in Reports: 02/18/2016	Last EDR Contact: 02/08/2016
Number of Days to Update: 86	Next Scheduled EDR Contact: 05/23/2016
	Data Release Frequency: Varies

### UMTRA: Uranium Mill Tailings Sites

Uranium ore was mined by private companies for federal government use in national defense programs. When the mills shut down, large piles of the sand-like material (mill tailings) remain after uranium has been extracted from the ore. Levels of human exposure to radioactive materials from the piles are low; however, in some cases tailings were used as construction materials before the potential health hazards of the tailings were recognized.

Date of Government Version: 09/14/2010	Source: Department of Energy
Date Data Arrived at EDR: 10/07/2011	Telephone: 505-845-0011
Date Made Active in Reports: 03/01/2012	Last EDR Contact: 02/22/2016
Number of Days to Update: 146	Next Scheduled EDR Contact: 06/06/2016
	Data Release Frequency: Varies

### LEAD SMELTER 1: Lead Smelter Sites

A listing of former lead smelter site locations.

Date of Government Version: 11/25/2014	Source: Environmental Protection Agency
Date Data Arrived at EDR: 11/26/2014	Telephone: 703-603-8787
Date Made Active in Reports: 01/29/2015	Last EDR Contact: 01/26/2016
Number of Days to Update: 64	Next Scheduled EDR Contact: 04/18/2016
	Data Release Frequency: Varies

### LEAD SMELTER 2: Lead Smelter Sites

A list of several hundred sites in the U.S. where secondary lead smelting was done from 1931 and 1964. These sites may pose a threat to public health through ingestion or inhalation of contaminated soil or dust

Date of Government Version: 04/05/2001	Source: American Journal of Public Health
Date Data Arrived at EDR: 10/27/2010	Telephone: 703-305-6451
Date Made Active in Reports: 12/02/2010	Last EDR Contact: 12/02/2009
Number of Days to Update: 36	Next Scheduled EDR Contact: N/A
	Data Release Frequency: No Update Planned

### US AIRS (AFS): Aerometric Information Retrieval System Facility Subsystem (AFS)

The database is a sub-system of Aerometric Information Retrieval System (AIRS). AFS contains compliance data on air pollution point sources regulated by the U.S. EPA and/or state and local air regulatory agencies. This information comes from source reports by various stationary sources of air pollution, such as electric power plants, steel mills, factories, and universities, and provides information about the air pollutants they produce. Action, air program, air program pollutant, and general level plant data. It is used to track emissions and compliance data from industrial plants.

# GOVERNMENT RECORDS SEARCHED / DATA CURRENCY TRACKING

Date of Government Version: 10/20/2015  
Date Data Arrived at EDR: 10/27/2015  
Date Made Active in Reports: 01/04/2016  
Number of Days to Update: 69

Source: EPA  
Telephone: 202-564-2496  
Last EDR Contact: 12/22/2015  
Next Scheduled EDR Contact: 04/11/2016  
Data Release Frequency: Annually

## US AIRS MINOR: Air Facility System Data A listing of minor source facilities.

Date of Government Version: 10/20/2015  
Date Data Arrived at EDR: 10/27/2015  
Date Made Active in Reports: 01/04/2016  
Number of Days to Update: 69

Source: EPA  
Telephone: 202-564-2496  
Last EDR Contact: 12/22/2015  
Next Scheduled EDR Contact: 04/11/2016  
Data Release Frequency: Annually

## US MINES: Mines Master Index File

Contains all mine identification numbers issued for mines active or opened since 1971. The data also includes violation information.

Date of Government Version: 08/18/2015  
Date Data Arrived at EDR: 09/01/2015  
Date Made Active in Reports: 01/04/2016  
Number of Days to Update: 125

Source: Department of Labor, Mine Safety and Health Administration  
Telephone: 303-231-5959  
Last EDR Contact: 03/02/2016  
Next Scheduled EDR Contact: 06/13/2016  
Data Release Frequency: Semi-Annually

## US MINES 2: Ferrous and Nonferrous Metal Mines Database Listing

This map layer includes ferrous (ferrous metal mines are facilities that extract ferrous metals, such as iron ore or molybdenum) and nonferrous (Nonferrous metal mines are facilities that extract nonferrous metals, such as gold, silver, copper, zinc, and lead) metal mines in the United States.

Date of Government Version: 12/05/2005  
Date Data Arrived at EDR: 02/29/2008  
Date Made Active in Reports: 04/18/2008  
Number of Days to Update: 49

Source: USGS  
Telephone: 703-648-7709  
Last EDR Contact: 03/04/2016  
Next Scheduled EDR Contact: 06/13/2016  
Data Release Frequency: Varies

## US MINES 3: Active Mines & Mineral Plants Database Listing

Active Mines and Mineral Processing Plant operations for commodities monitored by the Minerals Information Team of the USGS.

Date of Government Version: 04/14/2011  
Date Data Arrived at EDR: 06/08/2011  
Date Made Active in Reports: 09/13/2011  
Number of Days to Update: 97

Source: USGS  
Telephone: 703-648-7709  
Last EDR Contact: 03/04/2016  
Next Scheduled EDR Contact: 06/13/2016  
Data Release Frequency: Varies

## FINDS: Facility Index System/Facility Registry System

Facility Index System. FINDS contains both facility information and 'pointers' to other sources that contain more detail. EDR includes the following FINDS databases in this report: PCS (Permit Compliance System), AIRS (Aerometric Information Retrieval System), DOCKET (Enforcement Docket used to manage and track information on civil judicial enforcement cases for all environmental statutes), FURS (Federal Underground Injection Control), C-DOCKET (Criminal Docket System used to track criminal enforcement actions for all environmental statutes), FFIS (Federal Facilities Information System), STATE (State Environmental Laws and Statutes), and PADS (PCB Activity Data System).

Date of Government Version: 07/20/2015  
Date Data Arrived at EDR: 09/09/2015  
Date Made Active in Reports: 11/03/2015  
Number of Days to Update: 55

Source: EPA  
Telephone: (415) 947-8000  
Last EDR Contact: 03/08/2016  
Next Scheduled EDR Contact: 06/20/2016  
Data Release Frequency: Quarterly



# GOVERNMENT RECORDS SEARCHED / DATA CURRENCY TRACKING

## CA BOND EXP. PLAN: Bond Expenditure Plan

Department of Health Services developed a site-specific expenditure plan as the basis for an appropriation of Hazardous Substance Cleanup Bond Act funds. It is not updated.

Date of Government Version: 01/01/1989  
Date Data Arrived at EDR: 07/27/1994  
Date Made Active in Reports: 08/02/1994  
Number of Days to Update: 6

Source: Department of Health Services  
Telephone: 916-255-2118  
Last EDR Contact: 05/31/1994  
Next Scheduled EDR Contact: N/A  
Data Release Frequency: No Update Planned

## CORTESE: "Cortese" Hazardous Waste & Substances Sites List

The sites for the list are designated by the State Water Resource Control Board (LUST), the Integrated Waste Board (SWF/LS), and the Department of Toxic Substances Control (Cal-Sites).

Date of Government Version: 12/28/2015  
Date Data Arrived at EDR: 12/29/2015  
Date Made Active in Reports: 01/21/2016  
Number of Days to Update: 23

Source: CAL EPA/Office of Emergency Information  
Telephone: 916-323-3400  
Last EDR Contact: 12/29/2015  
Next Scheduled EDR Contact: 04/11/2016  
Data Release Frequency: Quarterly

## DRYCLEANERS: Cleaner Facilities

A list of drycleaner related facilities that have EPA ID numbers. These are facilities with certain SIC codes: power laundries, family and commercial; garment pressing and cleaner's agents; linen supply; coin-operated laundries and cleaning; drycleaning plants, except rugs; carpet and upholster cleaning; industrial launderers; laundry and garment services.

Date of Government Version: 08/10/2015  
Date Data Arrived at EDR: 08/27/2015  
Date Made Active in Reports: 10/01/2015  
Number of Days to Update: 35

Source: Department of Toxic Substance Control  
Telephone: 916-327-4498  
Last EDR Contact: 02/05/2016  
Next Scheduled EDR Contact: 06/20/2016  
Data Release Frequency: Annually

## EMI: Emissions Inventory Data

Toxics and criteria pollutant emissions data collected by the ARB and local air pollution agencies.

Date of Government Version: 12/31/2013  
Date Data Arrived at EDR: 09/25/2015  
Date Made Active in Reports: 11/05/2015  
Number of Days to Update: 41

Source: California Air Resources Board  
Telephone: 916-322-2990  
Last EDR Contact: 12/23/2015  
Next Scheduled EDR Contact: 04/04/2016  
Data Release Frequency: Varies

## ENF: Enforcement Action Listing

A listing of Water Board Enforcement Actions. Formal is everything except Oral/Verbal Communication, Notice of Violation, Expedited Payment Letter, and Staff Enforcement Letter.

Date of Government Version: 11/18/2015  
Date Data Arrived at EDR: 11/23/2015  
Date Made Active in Reports: 01/21/2016  
Number of Days to Update: 59

Source: State Water Resources Control Board  
Telephone: 916-445-9379  
Last EDR Contact: 01/25/2016  
Next Scheduled EDR Contact: 05/09/2016  
Data Release Frequency: Varies

## Financial Assurance 1: Financial Assurance Information Listing

Financial Assurance information

Date of Government Version: 11/02/2015  
Date Data Arrived at EDR: 11/07/2015  
Date Made Active in Reports: 12/17/2015  
Number of Days to Update: 40

Source: Department of Toxic Substances Control  
Telephone: 916-255-3628  
Last EDR Contact: 01/25/2016  
Next Scheduled EDR Contact: 05/09/2016  
Data Release Frequency: Varies

# GOVERNMENT RECORDS SEARCHED / DATA CURRENCY TRACKING

## Financial Assurance 2: Financial Assurance Information Listing

A listing of financial assurance information for solid waste facilities. Financial assurance is intended to ensure that resources are available to pay for the cost of closure, post-closure care, and corrective measures if the owner or operator of a regulated facility is unable or unwilling to pay.

Date of Government Version: 11/18/2015	Source: California Integrated Waste Management Board
Date Data Arrived at EDR: 11/23/2015	Telephone: 916-341-6066
Date Made Active in Reports: 01/21/2016	Last EDR Contact: 02/16/2016
Number of Days to Update: 59	Next Scheduled EDR Contact: 05/30/2016
	Data Release Frequency: Varies

## HAZNET: Facility and Manifest Data

Facility and Manifest Data. The data is extracted from the copies of hazardous waste manifests received each year by the DTSC. The annual volume of manifests is typically 700,000 - 1,000,000 annually, representing approximately 350,000 - 500,000 shipments. Data are from the manifests submitted without correction, and therefore many contain some invalid values for data elements such as generator ID, TSD ID, waste category, and disposal method. This database begins with calendar year 1993.

Date of Government Version: 12/31/2014	Source: California Environmental Protection Agency
Date Data Arrived at EDR: 10/14/2015	Telephone: 916-255-1136
Date Made Active in Reports: 12/11/2015	Last EDR Contact: 01/11/2016
Number of Days to Update: 58	Next Scheduled EDR Contact: 04/25/2016
	Data Release Frequency: Annually

## HIST CORTESE: Hazardous Waste & Substance Site List

The sites for the list are designated by the State Water Resource Control Board [LUST], the Integrated Waste Board [SWF/LS], and the Department of Toxic Substances Control [CALSTATES]. This listing is no longer updated by the state agency.

Date of Government Version: 04/01/2001	Source: Department of Toxic Substances Control
Date Data Arrived at EDR: 01/22/2009	Telephone: 916-323-3400
Date Made Active in Reports: 04/08/2009	Last EDR Contact: 01/22/2009
Number of Days to Update: 76	Next Scheduled EDR Contact: N/A
	Data Release Frequency: No Update Planned

## HWP: EnviroStor Permitted Facilities Listing

Detailed information on permitted hazardous waste facilities and corrective action ("cleanups") tracked in EnviroStor.

Date of Government Version: 11/23/2015	Source: Department of Toxic Substances Control
Date Data Arrived at EDR: 11/24/2015	Telephone: 916-323-3400
Date Made Active in Reports: 01/21/2016	Last EDR Contact: 02/24/2016
Number of Days to Update: 58	Next Scheduled EDR Contact: 06/06/2016
	Data Release Frequency: Quarterly

## HWT: Registered Hazardous Waste Transporter Database

A listing of hazardous waste transporters. In California, unless specifically exempted, it is unlawful for any person to transport hazardous wastes unless the person holds a valid registration issued by DTSC. A hazardous waste transporter registration is valid for one year and is assigned a unique registration number.

Date of Government Version: 01/11/2016	Source: Department of Toxic Substances Control
Date Data Arrived at EDR: 01/13/2016	Telephone: 916-440-7145
Date Made Active in Reports: 02/22/2016	Last EDR Contact: 01/13/2016
Number of Days to Update: 40	Next Scheduled EDR Contact: 04/25/2016
	Data Release Frequency: Quarterly

## MINES: Mines Site Location Listing

A listing of mine site locations from the Office of Mine Reclamation.

Date of Government Version: 12/14/2015	Source: Department of Conservation
Date Data Arrived at EDR: 12/17/2015	Telephone: 916-322-1080
Date Made Active in Reports: 02/08/2016	Last EDR Contact: 12/17/2015
Number of Days to Update: 53	Next Scheduled EDR Contact: 03/28/2016
	Data Release Frequency: Varies

# GOVERNMENT RECORDS SEARCHED / DATA CURRENCY TRACKING

## MWMP: Medical Waste Management Program Listing

The Medical Waste Management Program (MWMP) ensures the proper handling and disposal of medical waste by permitting and inspecting medical waste Offsite Treatment Facilities (PDF) and Transfer Stations (PDF) throughout the state. MWMP also oversees all Medical Waste Transporters.

Date of Government Version: 11/10/2015	Source: Department of Public Health
Date Data Arrived at EDR: 12/08/2015	Telephone: 916-558-1784
Date Made Active in Reports: 01/21/2016	Last EDR Contact: 03/08/2016
Number of Days to Update: 44	Next Scheduled EDR Contact: 06/20/2016
	Data Release Frequency: Varies

## NPDES: NPDES Permits Listing

A listing of NPDES permits, including stormwater.

Date of Government Version: 11/16/2015	Source: State Water Resources Control Board
Date Data Arrived at EDR: 11/18/2015	Telephone: 916-445-9379
Date Made Active in Reports: 01/21/2016	Last EDR Contact: 02/17/2016
Number of Days to Update: 64	Next Scheduled EDR Contact: 05/30/2016
	Data Release Frequency: Quarterly

## PEST LIC: Pesticide Regulation Licenses Listing

A listing of licenses and certificates issued by the Department of Pesticide Regulation. The DPR issues licenses and/or certificates to: Persons and businesses that apply or sell pesticides; Pest control dealers and brokers; Persons who advise on agricultural pesticide applications.

Date of Government Version: 12/07/2015	Source: Department of Pesticide Regulation
Date Data Arrived at EDR: 12/08/2015	Telephone: 916-445-4038
Date Made Active in Reports: 01/21/2016	Last EDR Contact: 03/08/2016
Number of Days to Update: 44	Next Scheduled EDR Contact: 06/20/2016
	Data Release Frequency: Quarterly

## PROC: Certified Processors Database

A listing of certified processors.

Date of Government Version: 12/14/2015	Source: Department of Conservation
Date Data Arrived at EDR: 12/17/2015	Telephone: 916-323-3836
Date Made Active in Reports: 03/01/2016	Last EDR Contact: 12/17/2015
Number of Days to Update: 75	Next Scheduled EDR Contact: 03/28/2016
	Data Release Frequency: Quarterly

## NOTIFY 65: Proposition 65 Records

Listings of all Proposition 65 incidents reported to counties by the State Water Resources Control Board and the Regional Water Quality Control Board. This database is no longer updated by the reporting agency.

Date of Government Version: 09/10/2015	Source: State Water Resources Control Board
Date Data Arrived at EDR: 01/05/2016	Telephone: 916-445-3846
Date Made Active in Reports: 02/12/2016	Last EDR Contact: 12/17/2015
Number of Days to Update: 38	Next Scheduled EDR Contact: 04/04/2016
	Data Release Frequency: No Update Planned

## UIC: UIC Listing

A listing of wells identified as underground injection wells, in the California Oil and Gas Wells database.

Date of Government Version: 07/23/2015	Source: Department of Conservation
Date Data Arrived at EDR: 09/15/2015	Telephone: 916-445-2408
Date Made Active in Reports: 10/13/2015	Last EDR Contact: 12/18/2015
Number of Days to Update: 28	Next Scheduled EDR Contact: 03/28/2016
	Data Release Frequency: Varies

# GOVERNMENT RECORDS SEARCHED / DATA CURRENCY TRACKING

## WASTEWATER PITS: Oil Wastewater Pits Listing

Water officials discovered that oil producers have been dumping chemical-laden wastewater into hundreds of unlined pits that are operating without proper permits. Inspections completed by the Central Valley Regional Water Quality Control Board revealed the existence of previously unidentified waste sites. The water board's review found that more than one-third of the region's active disposal pits are operating without permission.

Date of Government Version: 04/15/2015	Source: RWQCB, Central Valley Region
Date Data Arrived at EDR: 04/17/2015	Telephone: 559-445-5577
Date Made Active in Reports: 06/23/2015	Last EDR Contact: 01/15/2016
Number of Days to Update: 67	Next Scheduled EDR Contact: 04/25/2016
	Data Release Frequency: Varies

## WDS: Waste Discharge System

Sites which have been issued waste discharge requirements.

Date of Government Version: 06/19/2007	Source: State Water Resources Control Board
Date Data Arrived at EDR: 06/20/2007	Telephone: 916-341-5227
Date Made Active in Reports: 06/29/2007	Last EDR Contact: 02/19/2016
Number of Days to Update: 9	Next Scheduled EDR Contact: 06/16/2016
	Data Release Frequency: Quarterly

## WIP: Well Investigation Program Case List

Well Investigation Program case in the San Gabriel and San Fernando Valley area.

Date of Government Version: 07/03/2009	Source: Los Angeles Water Quality Control Board
Date Data Arrived at EDR: 07/21/2009	Telephone: 213-576-6726
Date Made Active in Reports: 08/03/2009	Last EDR Contact: 12/23/2015
Number of Days to Update: 13	Next Scheduled EDR Contact: 04/11/2016
	Data Release Frequency: Varies

## ECHO: Enforcement & Compliance History Information

ECHO provides integrated compliance and enforcement information for about 800,000 regulated facilities nationwide.

Date of Government Version: 09/20/2015	Source: Environmental Protection Agency
Date Data Arrived at EDR: 09/23/2015	Telephone: 202-564-2280
Date Made Active in Reports: 01/04/2016	Last EDR Contact: 12/21/2015
Number of Days to Update: 103	Next Scheduled EDR Contact: 04/04/2016
	Data Release Frequency: Quarterly

## FUELS PROGRAM: EPA Fuels Program Registered Listing

This listing includes facilities that are registered under the Part 80 (Code of Federal Regulations) EPA Fuels Programs. All companies now are required to submit new and updated registrations.

Date of Government Version: 11/23/2015	Source: EPA
Date Data Arrived at EDR: 11/24/2015	Telephone: 800-385-6164
Date Made Active in Reports: 02/18/2016	Last EDR Contact: 02/24/2016
Number of Days to Update: 86	Next Scheduled EDR Contact: 06/06/2016
	Data Release Frequency: Quarterly

## **EDR HIGH RISK HISTORICAL RECORDS**

### ***EDR Exclusive Records***

#### EDR MGP: EDR Proprietary Manufactured Gas Plants

The EDR Proprietary Manufactured Gas Plant Database includes records of coal gas plants (manufactured gas plants) compiled by EDR's researchers. Manufactured gas sites were used in the United States from the 1800's to 1950's to produce a gas that could be distributed and used as fuel. These plants used whale oil, rosin, coal, or a mixture of coal, oil, and water that also produced a significant amount of waste. Many of the byproducts of the gas production, such as coal tar (oily waste containing volatile and non-volatile chemicals), sludges, oils and other compounds are potentially hazardous to human health and the environment. The byproduct from this process was frequently disposed of directly at the plant site and can remain or spread slowly, serving as a continuous source of soil and groundwater contamination.



# GOVERNMENT RECORDS SEARCHED / DATA CURRENCY TRACKING

Date of Government Version: N/A  
Date Data Arrived at EDR: N/A  
Date Made Active in Reports: N/A  
Number of Days to Update: N/A

Source: EDR, Inc.  
Telephone: N/A  
Last EDR Contact: N/A  
Next Scheduled EDR Contact: N/A  
Data Release Frequency: No Update Planned

## EDR Hist Auto: EDR Exclusive Historic Gas Stations

EDR has searched selected national collections of business directories and has collected listings of potential gas station/filling station/service station sites that were available to EDR researchers. EDR's review was limited to those categories of sources that might, in EDR's opinion, include gas station/filling station/service station establishments. The categories reviewed included, but were not limited to gas, gas station, gasoline station, filling station, auto, automobile repair, auto service station, service station, etc. This database falls within a category of information EDR classifies as "High Risk Historical Records", or HRHR. EDR's HRHR effort presents unique and sometimes proprietary data about past sites and operations that typically create environmental concerns, but may not show up in current government records searches.

Date of Government Version: N/A  
Date Data Arrived at EDR: N/A  
Date Made Active in Reports: N/A  
Number of Days to Update: N/A

Source: EDR, Inc.  
Telephone: N/A  
Last EDR Contact: N/A  
Next Scheduled EDR Contact: N/A  
Data Release Frequency: Varies

## EDR Hist Cleaner: EDR Exclusive Historic Dry Cleaners

EDR has searched selected national collections of business directories and has collected listings of potential dry cleaner sites that were available to EDR researchers. EDR's review was limited to those categories of sources that might, in EDR's opinion, include dry cleaning establishments. The categories reviewed included, but were not limited to dry cleaners, cleaners, laundry, laundromat, cleaning/laundry, wash & dry etc. This database falls within a category of information EDR classifies as "High Risk Historical Records", or HRHR. EDR's HRHR effort presents unique and sometimes proprietary data about past sites and operations that typically create environmental concerns, but may not show up in current government records searches.

Date of Government Version: N/A  
Date Data Arrived at EDR: N/A  
Date Made Active in Reports: N/A  
Number of Days to Update: N/A

Source: EDR, Inc.  
Telephone: N/A  
Last EDR Contact: N/A  
Next Scheduled EDR Contact: N/A  
Data Release Frequency: Varies

## EDR RECOVERED GOVERNMENT ARCHIVES

### *Exclusive Recovered Govt. Archives*

#### RGA LF: Recovered Government Archive Solid Waste Facilities List

The EDR Recovered Government Archive Landfill database provides a list of landfills derived from historical databases and includes many records that no longer appear in current government lists. Compiled from Records formerly available from the Department of Resources Recycling and Recovery in California.

Date of Government Version: N/A  
Date Data Arrived at EDR: 07/01/2013  
Date Made Active in Reports: 01/13/2014  
Number of Days to Update: 196

Source: Department of Resources Recycling and Recovery  
Telephone: N/A  
Last EDR Contact: 06/01/2012  
Next Scheduled EDR Contact: N/A  
Data Release Frequency: Varies

#### RGA LUST: Recovered Government Archive Leaking Underground Storage Tank

The EDR Recovered Government Archive Leaking Underground Storage Tank database provides a list of LUST incidents derived from historical databases and includes many records that no longer appear in current government lists. Compiled from Records formerly available from the State Water Resources Control Board in California.

Date of Government Version: N/A  
Date Data Arrived at EDR: 07/01/2013  
Date Made Active in Reports: 12/30/2013  
Number of Days to Update: 182

Source: State Water Resources Control Board  
Telephone: N/A  
Last EDR Contact: 06/01/2012  
Next Scheduled EDR Contact: N/A  
Data Release Frequency: Varies

# GOVERNMENT RECORDS SEARCHED / DATA CURRENCY TRACKING

## COUNTY RECORDS

### ALAMEDA COUNTY:

#### Contaminated Sites

A listing of contaminated sites overseen by the Toxic Release Program (oil and groundwater contamination from chemical releases and spills) and the Leaking Underground Storage Tank Program (soil and ground water contamination from leaking petroleum USTs).

Date of Government Version: 01/11/2016  
Date Data Arrived at EDR: 01/12/2016  
Date Made Active in Reports: 02/22/2016  
Number of Days to Update: 41

Source: Alameda County Environmental Health Services  
Telephone: 510-567-6700  
Last EDR Contact: 01/11/2016  
Next Scheduled EDR Contact: 04/25/2016  
Data Release Frequency: Semi-Annually

#### Underground Tanks

Underground storage tank sites located in Alameda county.

Date of Government Version: 01/11/2016  
Date Data Arrived at EDR: 01/14/2016  
Date Made Active in Reports: 03/01/2016  
Number of Days to Update: 47

Source: Alameda County Environmental Health Services  
Telephone: 510-567-6700  
Last EDR Contact: 01/11/2016  
Next Scheduled EDR Contact: 04/25/2016  
Data Release Frequency: Semi-Annually

### AMADOR COUNTY:

#### CUPA Facility List

Cupa Facility List

Date of Government Version: 11/16/2015  
Date Data Arrived at EDR: 12/10/2015  
Date Made Active in Reports: 01/21/2016  
Number of Days to Update: 42

Source: Amador County Environmental Health  
Telephone: 209-223-6439  
Last EDR Contact: 03/07/2016  
Next Scheduled EDR Contact: 06/20/2016  
Data Release Frequency: Varies

### BUTTE COUNTY:

#### CUPA Facility Listing

Cupa facility list.

Date of Government Version: 11/20/2014  
Date Data Arrived at EDR: 11/24/2014  
Date Made Active in Reports: 01/07/2015  
Number of Days to Update: 44

Source: Public Health Department  
Telephone: 530-538-7149  
Last EDR Contact: 02/19/2016  
Next Scheduled EDR Contact: 04/25/2016  
Data Release Frequency: No Update Planned

### CALVERAS COUNTY:

#### CUPA Facility Listing

Cupa Facility Listing

Date of Government Version: 02/02/2016  
Date Data Arrived at EDR: 02/04/2016  
Date Made Active in Reports: 02/22/2016  
Number of Days to Update: 18

Source: Calveras County Environmental Health  
Telephone: 209-754-6399  
Last EDR Contact: 12/28/2015  
Next Scheduled EDR Contact: 04/11/2016  
Data Release Frequency: Quarterly

### COLUSA COUNTY:

# GOVERNMENT RECORDS SEARCHED / DATA CURRENCY TRACKING

## CUPA Facility List

Cupa facility list.

Date of Government Version: 06/08/2015  
Date Data Arrived at EDR: 09/22/2015  
Date Made Active in Reports: 10/14/2015  
Number of Days to Update: 22

Source: Health & Human Services  
Telephone: 530-458-0396  
Last EDR Contact: 02/22/2016  
Next Scheduled EDR Contact: 05/23/2016  
Data Release Frequency: Varies

## CONTRA COSTA COUNTY:

### Site List

List includes sites from the underground tank, hazardous waste generator and business plan/2185 programs.

Date of Government Version: 12/01/2015  
Date Data Arrived at EDR: 12/04/2015  
Date Made Active in Reports: 01/21/2016  
Number of Days to Update: 48

Source: Contra Costa Health Services Department  
Telephone: 925-646-2286  
Last EDR Contact: 02/01/2016  
Next Scheduled EDR Contact: 05/16/2016  
Data Release Frequency: Semi-Annually

## DEL NORTE COUNTY:

### CUPA Facility List

Cupa Facility list

Date of Government Version: 01/22/2016  
Date Data Arrived at EDR: 02/05/2016  
Date Made Active in Reports: 03/07/2016  
Number of Days to Update: 31

Source: Del Norte County Environmental Health Division  
Telephone: 707-465-0426  
Last EDR Contact: 02/01/2016  
Next Scheduled EDR Contact: 05/16/2016  
Data Release Frequency: Varies

## EL DORADO COUNTY:

### CUPA Facility List

CUPA facility list.

Date of Government Version: 11/30/2015  
Date Data Arrived at EDR: 12/03/2015  
Date Made Active in Reports: 01/21/2016  
Number of Days to Update: 49

Source: El Dorado County Environmental Management Department  
Telephone: 530-621-6623  
Last EDR Contact: 02/01/2016  
Next Scheduled EDR Contact: 05/16/2016  
Data Release Frequency: Varies

## FRESNO COUNTY:

### CUPA Resources List

Certified Unified Program Agency. CUPA's are responsible for implementing a unified hazardous materials and hazardous waste management regulatory program. The agency provides oversight of businesses that deal with hazardous materials, operate underground storage tanks or aboveground storage tanks.

Date of Government Version: 01/05/2016  
Date Data Arrived at EDR: 01/08/2016  
Date Made Active in Reports: 02/22/2016  
Number of Days to Update: 45

Source: Dept. of Community Health  
Telephone: 559-445-3271  
Last EDR Contact: 01/04/2016  
Next Scheduled EDR Contact: 04/18/2016  
Data Release Frequency: Semi-Annually

## HUMBOLDT COUNTY:

# GOVERNMENT RECORDS SEARCHED / DATA CURRENCY TRACKING

## CUPA Facility List

CUPA facility list.

Date of Government Version: 12/02/2015  
Date Data Arrived at EDR: 12/04/2015  
Date Made Active in Reports: 01/21/2016  
Number of Days to Update: 48

Source: Humboldt County Environmental Health  
Telephone: N/A  
Last EDR Contact: 02/22/2016  
Next Scheduled EDR Contact: 06/06/2016  
Data Release Frequency: Varies

## IMPERIAL COUNTY:

### CUPA Facility List

Cupa facility list.

Date of Government Version: 01/25/2016  
Date Data Arrived at EDR: 01/27/2016  
Date Made Active in Reports: 02/22/2016  
Number of Days to Update: 26

Source: San Diego Border Field Office  
Telephone: 760-339-2777  
Last EDR Contact: 01/25/2016  
Next Scheduled EDR Contact: 05/09/2016  
Data Release Frequency: Varies

## INYO COUNTY:

### CUPA Facility List

Cupa facility list.

Date of Government Version: 09/10/2013  
Date Data Arrived at EDR: 09/11/2013  
Date Made Active in Reports: 10/14/2013  
Number of Days to Update: 33

Source: Inyo County Environmental Health Services  
Telephone: 760-878-0238  
Last EDR Contact: 02/22/2016  
Next Scheduled EDR Contact: 06/06/2016  
Data Release Frequency: Varies

## KERN COUNTY:

### Underground Storage Tank Sites & Tank Listing Kern County Sites and Tanks Listing.

Date of Government Version: 05/19/2015  
Date Data Arrived at EDR: 06/18/2015  
Date Made Active in Reports: 07/22/2015  
Number of Days to Update: 34

Source: Kern County Environment Health Services Department  
Telephone: 661-862-8700  
Last EDR Contact: 02/22/2016  
Next Scheduled EDR Contact: 05/23/2016  
Data Release Frequency: Quarterly

## KINGS COUNTY:

### CUPA Facility List

A listing of sites included in the county's Certified Unified Program Agency database. California's Secretary for Environmental Protection established the unified hazardous materials and hazardous waste regulatory program as required by chapter 6.11 of the California Health and Safety Code. The Unified Program consolidates the administration, permits, inspections, and enforcement activities.

Date of Government Version: 11/19/2015  
Date Data Arrived at EDR: 11/23/2015  
Date Made Active in Reports: 12/11/2015  
Number of Days to Update: 18

Source: Kings County Department of Public Health  
Telephone: 559-584-1411  
Last EDR Contact: 02/22/2016  
Next Scheduled EDR Contact: 06/06/2016  
Data Release Frequency: Varies

## LAKE COUNTY:



# GOVERNMENT RECORDS SEARCHED / DATA CURRENCY TRACKING

## CUPA Facility List

Cupa facility list

Date of Government Version: 01/22/2016  
Date Data Arrived at EDR: 01/26/2016  
Date Made Active in Reports: 02/22/2016  
Number of Days to Update: 27

Source: Lake County Environmental Health  
Telephone: 707-263-1164  
Last EDR Contact: 01/19/2016  
Next Scheduled EDR Contact: 05/02/2016  
Data Release Frequency: Varies

## LOS ANGELES COUNTY:

### San Gabriel Valley Areas of Concern

San Gabriel Valley areas where VOC contamination is at or above the MCL as designated by region 9 EPA office.

Date of Government Version: 03/30/2009  
Date Data Arrived at EDR: 03/31/2009  
Date Made Active in Reports: 10/23/2009  
Number of Days to Update: 206

Source: EPA Region 9  
Telephone: 415-972-3178  
Last EDR Contact: 12/17/2015  
Next Scheduled EDR Contact: 04/04/2016  
Data Release Frequency: No Update Planned

### HMS: Street Number List

Industrial Waste and Underground Storage Tank Sites.

Date of Government Version: 11/24/2014  
Date Data Arrived at EDR: 01/30/2015  
Date Made Active in Reports: 03/04/2015  
Number of Days to Update: 33

Source: Department of Public Works  
Telephone: 626-458-3517  
Last EDR Contact: 01/08/2016  
Next Scheduled EDR Contact: 04/25/2016  
Data Release Frequency: Semi-Annually

### List of Solid Waste Facilities

Solid Waste Facilities in Los Angeles County.

Date of Government Version: 10/19/2015  
Date Data Arrived at EDR: 10/20/2015  
Date Made Active in Reports: 11/19/2015  
Number of Days to Update: 30

Source: La County Department of Public Works  
Telephone: 818-458-5185  
Last EDR Contact: 01/20/2016  
Next Scheduled EDR Contact: 05/02/2016  
Data Release Frequency: Varies

### City of Los Angeles Landfills

Landfills owned and maintained by the City of Los Angeles.

Date of Government Version: 01/01/2015  
Date Data Arrived at EDR: 07/27/2015  
Date Made Active in Reports: 08/10/2015  
Number of Days to Update: 14

Source: Engineering & Construction Division  
Telephone: 213-473-7869  
Last EDR Contact: 01/19/2016  
Next Scheduled EDR Contact: 05/02/2016  
Data Release Frequency: Varies

### Site Mitigation List

Industrial sites that have had some sort of spill or complaint.

Date of Government Version: 01/15/2015  
Date Data Arrived at EDR: 01/29/2015  
Date Made Active in Reports: 03/10/2015  
Number of Days to Update: 40

Source: Community Health Services  
Telephone: 323-890-7806  
Last EDR Contact: 02/19/2016  
Next Scheduled EDR Contact: 05/02/2016  
Data Release Frequency: Annually

### City of El Segundo Underground Storage Tank

Underground storage tank sites located in El Segundo city.

# GOVERNMENT RECORDS SEARCHED / DATA CURRENCY TRACKING

Date of Government Version: 03/30/2015  
Date Data Arrived at EDR: 04/02/2015  
Date Made Active in Reports: 04/13/2015  
Number of Days to Update: 11

Source: City of El Segundo Fire Department  
Telephone: 310-524-2236  
Last EDR Contact: 02/16/2016  
Next Scheduled EDR Contact: 05/02/2016  
Data Release Frequency: Semi-Annually

## City of Long Beach Underground Storage Tank

Underground storage tank sites located in the city of Long Beach.

Date of Government Version: 11/04/2015  
Date Data Arrived at EDR: 11/13/2015  
Date Made Active in Reports: 12/17/2015  
Number of Days to Update: 34

Source: City of Long Beach Fire Department  
Telephone: 562-570-2563  
Last EDR Contact: 01/25/2016  
Next Scheduled EDR Contact: 05/09/2016  
Data Release Frequency: Annually

## City of Torrance Underground Storage Tank

Underground storage tank sites located in the city of Torrance.

Date of Government Version: 01/12/2016  
Date Data Arrived at EDR: 01/15/2016  
Date Made Active in Reports: 02/08/2016  
Number of Days to Update: 24

Source: City of Torrance Fire Department  
Telephone: 310-618-2973  
Last EDR Contact: 01/11/2016  
Next Scheduled EDR Contact: 04/25/2016  
Data Release Frequency: Semi-Annually

## MADERA COUNTY:

### CUPA Facility List

A listing of sites included in the county's Certified Unified Program Agency database. California's Secretary for Environmental Protection established the unified hazardous materials and hazardous waste regulatory program as required by chapter 6.11 of the California Health and Safety Code. The Unified Program consolidates the administration, permits, inspections, and enforcement activities.

Date of Government Version: 12/11/2015  
Date Data Arrived at EDR: 12/14/2015  
Date Made Active in Reports: 03/07/2016  
Number of Days to Update: 84

Source: Madera County Environmental Health  
Telephone: 559-675-7823  
Last EDR Contact: 02/22/2016  
Next Scheduled EDR Contact: 06/06/2016  
Data Release Frequency: Varies

## MARIN COUNTY:

### Underground Storage Tank Sites

Currently permitted USTs in Marin County.

Date of Government Version: 10/05/2015  
Date Data Arrived at EDR: 10/08/2015  
Date Made Active in Reports: 10/15/2015  
Number of Days to Update: 7

Source: Public Works Department Waste Management  
Telephone: 415-499-6647  
Last EDR Contact: 01/19/2016  
Next Scheduled EDR Contact: 04/18/2016  
Data Release Frequency: Semi-Annually

## MERCED COUNTY:

### CUPA Facility List

CUPA facility list.

Date of Government Version: 12/14/2015  
Date Data Arrived at EDR: 12/18/2015  
Date Made Active in Reports: 01/21/2016  
Number of Days to Update: 34

Source: Merced County Environmental Health  
Telephone: 209-381-1094  
Last EDR Contact: 02/22/2016  
Next Scheduled EDR Contact: 06/06/2016  
Data Release Frequency: Varies

## MONO COUNTY:

# GOVERNMENT RECORDS SEARCHED / DATA CURRENCY TRACKING

## CUPA Facility List

### CUPA Facility List

Date of Government Version: 11/24/2015  
Date Data Arrived at EDR: 12/01/2015  
Date Made Active in Reports: 01/21/2016  
Number of Days to Update: 51

Source: Mono County Health Department  
Telephone: 760-932-5580  
Last EDR Contact: 02/29/2016  
Next Scheduled EDR Contact: 06/13/2016  
Data Release Frequency: Varies

## MONTEREY COUNTY:

### CUPA Facility Listing

CUPA Program listing from the Environmental Health Division.

Date of Government Version: 12/10/2015  
Date Data Arrived at EDR: 12/14/2015  
Date Made Active in Reports: 02/12/2016  
Number of Days to Update: 60

Source: Monterey County Health Department  
Telephone: 831-796-1297  
Last EDR Contact: 02/22/2016  
Next Scheduled EDR Contact: 06/06/2016  
Data Release Frequency: Varies

## NAPA COUNTY:

### Sites With Reported Contamination

A listing of leaking underground storage tank sites located in Napa county.

Date of Government Version: 12/05/2011  
Date Data Arrived at EDR: 12/06/2011  
Date Made Active in Reports: 02/07/2012  
Number of Days to Update: 63

Source: Napa County Department of Environmental Management  
Telephone: 707-253-4269  
Last EDR Contact: 02/29/2016  
Next Scheduled EDR Contact: 06/13/2016  
Data Release Frequency: No Update Planned

### Closed and Operating Underground Storage Tank Sites

Underground storage tank sites located in Napa county.

Date of Government Version: 01/15/2008  
Date Data Arrived at EDR: 01/16/2008  
Date Made Active in Reports: 02/08/2008  
Number of Days to Update: 23

Source: Napa County Department of Environmental Management  
Telephone: 707-253-4269  
Last EDR Contact: 02/29/2016  
Next Scheduled EDR Contact: 06/13/2016  
Data Release Frequency: No Update Planned

## NEVADA COUNTY:

### CUPA Facility List

CUPA facility list.

Date of Government Version: 01/27/2016  
Date Data Arrived at EDR: 02/04/2016  
Date Made Active in Reports: 02/22/2016  
Number of Days to Update: 18

Source: Community Development Agency  
Telephone: 530-265-1467  
Last EDR Contact: 02/01/2016  
Next Scheduled EDR Contact: 05/16/2016  
Data Release Frequency: Varies

## ORANGE COUNTY:

### List of Industrial Site Cleanups

Petroleum and non-petroleum spills.

# GOVERNMENT RECORDS SEARCHED / DATA CURRENCY TRACKING

Date of Government Version: 11/01/2015  
Date Data Arrived at EDR: 11/17/2015  
Date Made Active in Reports: 01/21/2016  
Number of Days to Update: 65

Source: Health Care Agency  
Telephone: 714-834-3446  
Last EDR Contact: 02/09/2016  
Next Scheduled EDR Contact: 05/23/2016  
Data Release Frequency: Annually

## List of Underground Storage Tank Cleanups

Orange County Underground Storage Tank Cleanups (LUST).

Date of Government Version: 08/03/2015  
Date Data Arrived at EDR: 08/10/2015  
Date Made Active in Reports: 09/11/2015  
Number of Days to Update: 32

Source: Health Care Agency  
Telephone: 714-834-3446  
Last EDR Contact: 02/09/2016  
Next Scheduled EDR Contact: 05/23/2016  
Data Release Frequency: Quarterly

## List of Underground Storage Tank Facilities

Orange County Underground Storage Tank Facilities (UST).

Date of Government Version: 11/01/2015  
Date Data Arrived at EDR: 11/11/2015  
Date Made Active in Reports: 12/17/2015  
Number of Days to Update: 36

Source: Health Care Agency  
Telephone: 714-834-3446  
Last EDR Contact: 02/10/2016  
Next Scheduled EDR Contact: 05/23/2016  
Data Release Frequency: Quarterly

## PLACER COUNTY:

### Master List of Facilities

List includes aboveground tanks, underground tanks and cleanup sites.

Date of Government Version: 12/09/2015  
Date Data Arrived at EDR: 12/11/2015  
Date Made Active in Reports: 01/21/2016  
Number of Days to Update: 41

Source: Placer County Health and Human Services  
Telephone: 530-745-2363  
Last EDR Contact: 03/07/2016  
Next Scheduled EDR Contact: 06/20/2016  
Data Release Frequency: Semi-Annually

## RIVERSIDE COUNTY:

### Listing of Underground Tank Cleanup Sites

Riverside County Underground Storage Tank Cleanup Sites (LUST).

Date of Government Version: 10/26/2015  
Date Data Arrived at EDR: 10/28/2015  
Date Made Active in Reports: 11/19/2015  
Number of Days to Update: 22

Source: Department of Environmental Health  
Telephone: 951-358-5055  
Last EDR Contact: 12/17/2015  
Next Scheduled EDR Contact: 04/04/2016  
Data Release Frequency: Quarterly

### Underground Storage Tank Tank List

Underground storage tank sites located in Riverside county.

Date of Government Version: 10/26/2015  
Date Data Arrived at EDR: 10/28/2015  
Date Made Active in Reports: 11/19/2015  
Number of Days to Update: 22

Source: Department of Environmental Health  
Telephone: 951-358-5055  
Last EDR Contact: 12/17/2015  
Next Scheduled EDR Contact: 04/04/2016  
Data Release Frequency: Quarterly

## SACRAMENTO COUNTY:



# GOVERNMENT RECORDS SEARCHED / DATA CURRENCY TRACKING

## Toxic Site Clean-Up List

List of sites where unauthorized releases of potentially hazardous materials have occurred.

Date of Government Version: 11/02/2015  
Date Data Arrived at EDR: 01/05/2016  
Date Made Active in Reports: 02/12/2016  
Number of Days to Update: 38

Source: Sacramento County Environmental Management  
Telephone: 916-875-8406  
Last EDR Contact: 01/05/2016  
Next Scheduled EDR Contact: 04/18/2016  
Data Release Frequency: Quarterly

## Master Hazardous Materials Facility List

Any business that has hazardous materials on site - hazardous material storage sites, underground storage tanks, waste generators.

Date of Government Version: 11/02/2015  
Date Data Arrived at EDR: 01/05/2016  
Date Made Active in Reports: 02/12/2016  
Number of Days to Update: 38

Source: Sacramento County Environmental Management  
Telephone: 916-875-8406  
Last EDR Contact: 01/05/2016  
Next Scheduled EDR Contact: 04/18/2016  
Data Release Frequency: Quarterly

## SAN BERNARDINO COUNTY:

### Hazardous Material Permits

This listing includes underground storage tanks, medical waste handlers/generators, hazardous materials handlers, hazardous waste generators, and waste oil generators/handlers.

Date of Government Version: 12/14/2015  
Date Data Arrived at EDR: 12/18/2015  
Date Made Active in Reports: 02/08/2016  
Number of Days to Update: 52

Source: San Bernardino County Fire Department Hazardous Materials Division  
Telephone: 909-387-3041  
Last EDR Contact: 02/08/2016  
Next Scheduled EDR Contact: 05/23/2016  
Data Release Frequency: Quarterly

## SAN DIEGO COUNTY:

### Hazardous Materials Management Division Database

The database includes: HE58 - This report contains the business name, site address, business phone number, establishment 'H' permit number, type of permit, and the business status. HE17 - In addition to providing the same information provided in the HE58 listing, HE17 provides inspection dates, violations received by the establishment, hazardous waste generated, the quantity, method of storage, treatment/disposal of waste and the hauler, and information on underground storage tanks. Unauthorized Release List - Includes a summary of environmental contamination cases in San Diego County (underground tank cases, non-tank cases, groundwater contamination, and soil contamination are included.)

Date of Government Version: 09/23/2013  
Date Data Arrived at EDR: 09/24/2013  
Date Made Active in Reports: 10/17/2013  
Number of Days to Update: 23

Source: Hazardous Materials Management Division  
Telephone: 619-338-2268  
Last EDR Contact: 03/07/2016  
Next Scheduled EDR Contact: 06/20/2016  
Data Release Frequency: Quarterly

### Solid Waste Facilities

San Diego County Solid Waste Facilities.

Date of Government Version: 10/31/2015  
Date Data Arrived at EDR: 11/07/2015  
Date Made Active in Reports: 01/04/2016  
Number of Days to Update: 58

Source: Department of Health Services  
Telephone: 619-338-2209  
Last EDR Contact: 01/25/2016  
Next Scheduled EDR Contact: 05/09/2016  
Data Release Frequency: Varies

# GOVERNMENT RECORDS SEARCHED / DATA CURRENCY TRACKING

## Environmental Case Listing

The listing contains all underground tank release cases and projects pertaining to properties contaminated with hazardous substances that are actively under review by the Site Assessment and Mitigation Program.

Date of Government Version: 03/23/2010	Source: San Diego County Department of Environmental Health
Date Data Arrived at EDR: 06/15/2010	Telephone: 619-338-2371
Date Made Active in Reports: 07/09/2010	Last EDR Contact: 03/03/2016
Number of Days to Update: 24	Next Scheduled EDR Contact: 06/20/2016
	Data Release Frequency: No Update Planned

## SAN FRANCISCO COUNTY:

### Local Oversight Facilities

A listing of leaking underground storage tank sites located in San Francisco county.

Date of Government Version: 09/19/2008	Source: Department Of Public Health San Francisco County
Date Data Arrived at EDR: 09/19/2008	Telephone: 415-252-3920
Date Made Active in Reports: 09/29/2008	Last EDR Contact: 02/08/2016
Number of Days to Update: 10	Next Scheduled EDR Contact: 05/23/2016
	Data Release Frequency: Quarterly

### Underground Storage Tank Information

Underground storage tank sites located in San Francisco county.

Date of Government Version: 11/29/2010	Source: Department of Public Health
Date Data Arrived at EDR: 03/10/2011	Telephone: 415-252-3920
Date Made Active in Reports: 03/15/2011	Last EDR Contact: 02/08/2016
Number of Days to Update: 5	Next Scheduled EDR Contact: 05/23/2016
	Data Release Frequency: Quarterly

## SAN JOAQUIN COUNTY:

### San Joaquin Co. UST

A listing of underground storage tank locations in San Joaquin county.

Date of Government Version: 12/18/2015	Source: Environmental Health Department
Date Data Arrived at EDR: 12/22/2015	Telephone: N/A
Date Made Active in Reports: 02/08/2016	Last EDR Contact: 12/17/2015
Number of Days to Update: 48	Next Scheduled EDR Contact: 04/04/2016
	Data Release Frequency: Semi-Annually

## SAN LUIS OBISPO COUNTY:

### CUPA Facility List

Cupa Facility List.

Date of Government Version: 12/07/2015	Source: San Luis Obispo County Public Health Department
Date Data Arrived at EDR: 12/10/2015	Telephone: 805-781-5596
Date Made Active in Reports: 01/21/2016	Last EDR Contact: 02/22/2016
Number of Days to Update: 42	Next Scheduled EDR Contact: 06/21/2016
	Data Release Frequency: Varies

## SAN MATEO COUNTY:

### Business Inventory

List includes Hazardous Materials Business Plan, hazardous waste generators, and underground storage tanks.

# GOVERNMENT RECORDS SEARCHED / DATA CURRENCY TRACKING

Date of Government Version: 10/14/2015  
Date Data Arrived at EDR: 10/15/2015  
Date Made Active in Reports: 11/16/2015  
Number of Days to Update: 32

Source: San Mateo County Environmental Health Services Division  
Telephone: 650-363-1921  
Last EDR Contact: 03/14/2016  
Next Scheduled EDR Contact: 06/27/2016  
Data Release Frequency: Annually

## Fuel Leak List

A listing of leaking underground storage tank sites located in San Mateo county.

Date of Government Version: 12/14/2015  
Date Data Arrived at EDR: 12/17/2015  
Date Made Active in Reports: 02/08/2016  
Number of Days to Update: 53

Source: San Mateo County Environmental Health Services Division  
Telephone: 650-363-1921  
Last EDR Contact: 03/14/2016  
Next Scheduled EDR Contact: 06/27/2016  
Data Release Frequency: Semi-Annually

## SANTA BARBARA COUNTY:

### CUPA Facility Listing

CUPA Program Listing from the Environmental Health Services division.

Date of Government Version: 09/08/2011  
Date Data Arrived at EDR: 09/09/2011  
Date Made Active in Reports: 10/07/2011  
Number of Days to Update: 28

Source: Santa Barbara County Public Health Department  
Telephone: 805-686-8167  
Last EDR Contact: 02/22/2016  
Next Scheduled EDR Contact: 06/06/2016  
Data Release Frequency: Varies

## SANTA CLARA COUNTY:

### Cupa Facility List

Cupa facility list

Date of Government Version: 11/18/2015  
Date Data Arrived at EDR: 11/24/2015  
Date Made Active in Reports: 12/11/2015  
Number of Days to Update: 17

Source: Department of Environmental Health  
Telephone: 408-918-1973  
Last EDR Contact: 02/22/2016  
Next Scheduled EDR Contact: 06/06/2016  
Data Release Frequency: Varies

### HIST LUST - Fuel Leak Site Activity Report

A listing of open and closed leaking underground storage tanks. This listing is no longer updated by the county. Leaking underground storage tanks are now handled by the Department of Environmental Health.

Date of Government Version: 03/29/2005  
Date Data Arrived at EDR: 03/30/2005  
Date Made Active in Reports: 04/21/2005  
Number of Days to Update: 22

Source: Santa Clara Valley Water District  
Telephone: 408-265-2600  
Last EDR Contact: 03/23/2009  
Next Scheduled EDR Contact: 06/22/2009  
Data Release Frequency: No Update Planned

### LOP Listing

A listing of leaking underground storage tanks located in Santa Clara county.

Date of Government Version: 03/03/2014  
Date Data Arrived at EDR: 03/05/2014  
Date Made Active in Reports: 03/18/2014  
Number of Days to Update: 13

Source: Department of Environmental Health  
Telephone: 408-918-3417  
Last EDR Contact: 02/29/2016  
Next Scheduled EDR Contact: 06/13/2016  
Data Release Frequency: Annually

### Hazardous Material Facilities

Hazardous material facilities, including underground storage tank sites.

# GOVERNMENT RECORDS SEARCHED / DATA CURRENCY TRACKING

Date of Government Version: 11/17/2015  
Date Data Arrived at EDR: 11/23/2015  
Date Made Active in Reports: 01/21/2016  
Number of Days to Update: 59

Source: City of San Jose Fire Department  
Telephone: 408-535-7694  
Last EDR Contact: 02/08/2016  
Next Scheduled EDR Contact: 05/23/2016  
Data Release Frequency: Annually

## SANTA CRUZ COUNTY:

CUPA Facility List  
CUPA facility listing.

Date of Government Version: 11/18/2015  
Date Data Arrived at EDR: 11/23/2015  
Date Made Active in Reports: 12/11/2015  
Number of Days to Update: 18

Source: Santa Cruz County Environmental Health  
Telephone: 831-464-2761  
Last EDR Contact: 02/22/2016  
Next Scheduled EDR Contact: 06/06/2016  
Data Release Frequency: Varies

## SHASTA COUNTY:

CUPA Facility List  
Cupa Facility List.

Date of Government Version: 12/09/2015  
Date Data Arrived at EDR: 12/10/2015  
Date Made Active in Reports: 01/21/2016  
Number of Days to Update: 42

Source: Shasta County Department of Resource Management  
Telephone: 530-225-5789  
Last EDR Contact: 02/22/2016  
Next Scheduled EDR Contact: 06/06/2016  
Data Release Frequency: Varies

## SOLANO COUNTY:

### Leaking Underground Storage Tanks

A listing of leaking underground storage tank sites located in Solano county.

Date of Government Version: 10/30/2015  
Date Data Arrived at EDR: 12/14/2015  
Date Made Active in Reports: 02/08/2016  
Number of Days to Update: 56

Source: Solano County Department of Environmental Management  
Telephone: 707-784-6770  
Last EDR Contact: 03/14/2016  
Next Scheduled EDR Contact: 06/27/2016  
Data Release Frequency: Quarterly

### Underground Storage Tanks

Underground storage tank sites located in Solano county.

Date of Government Version: 10/30/2015  
Date Data Arrived at EDR: 12/14/2015  
Date Made Active in Reports: 02/08/2016  
Number of Days to Update: 56

Source: Solano County Department of Environmental Management  
Telephone: 707-784-6770  
Last EDR Contact: 03/14/2016  
Next Scheduled EDR Contact: 06/27/2016  
Data Release Frequency: Quarterly

## SONOMA COUNTY:

Cupa Facility List  
Cupa Facility list

Date of Government Version: 01/11/2016  
Date Data Arrived at EDR: 01/14/2016  
Date Made Active in Reports: 02/22/2016  
Number of Days to Update: 39

Source: County of Sonoma Fire & Emergency Services Department  
Telephone: 707-565-1174  
Last EDR Contact: 01/11/2016  
Next Scheduled EDR Contact: 04/11/2016  
Data Release Frequency: Varies



# GOVERNMENT RECORDS SEARCHED / DATA CURRENCY TRACKING

## Leaking Underground Storage Tank Sites

A listing of leaking underground storage tank sites located in Sonoma county.

Date of Government Version: 01/05/2016	Source: Department of Health Services
Date Data Arrived at EDR: 01/07/2016	Telephone: 707-565-6565
Date Made Active in Reports: 02/08/2016	Last EDR Contact: 12/23/2015
Number of Days to Update: 32	Next Scheduled EDR Contact: 04/11/2016
	Data Release Frequency: Quarterly

## SUTTER COUNTY:

### Underground Storage Tanks

Underground storage tank sites located in Sutter county.

Date of Government Version: 12/07/2015	Source: Sutter County Department of Agriculture
Date Data Arrived at EDR: 12/08/2015	Telephone: 530-822-7500
Date Made Active in Reports: 12/17/2015	Last EDR Contact: 03/07/2016
Number of Days to Update: 9	Next Scheduled EDR Contact: 06/20/2016
	Data Release Frequency: Semi-Annually

## TUOLUMNE COUNTY:

### CUPA Facility List

Cupa facility list

Date of Government Version: 10/29/2015	Source: Division of Environmental Health
Date Data Arrived at EDR: 10/30/2015	Telephone: 209-533-5633
Date Made Active in Reports: 12/11/2015	Last EDR Contact: 03/04/2016
Number of Days to Update: 42	Next Scheduled EDR Contact: 05/09/2016
	Data Release Frequency: Varies

## VENTURA COUNTY:

### Business Plan, Hazardous Waste Producers, and Operating Underground Tanks

The BWT list indicates by site address whether the Environmental Health Division has Business Plan (B), Waste Producer (W), and/or Underground Tank (T) information.

Date of Government Version: 07/27/2015	Source: Ventura County Environmental Health Division
Date Data Arrived at EDR: 08/17/2015	Telephone: 805-654-2813
Date Made Active in Reports: 09/03/2015	Last EDR Contact: 01/25/2016
Number of Days to Update: 17	Next Scheduled EDR Contact: 05/09/2016
	Data Release Frequency: Quarterly

### Inventory of Illegal Abandoned and Inactive Sites

Ventura County Inventory of Closed, Illegal Abandoned, and Inactive Sites.

Date of Government Version: 12/01/2011	Source: Environmental Health Division
Date Data Arrived at EDR: 12/01/2011	Telephone: 805-654-2813
Date Made Active in Reports: 01/19/2012	Last EDR Contact: 12/30/2015
Number of Days to Update: 49	Next Scheduled EDR Contact: 04/18/2016
	Data Release Frequency: Annually

### Listing of Underground Tank Cleanup Sites

Ventura County Underground Storage Tank Cleanup Sites (LUST).

Date of Government Version: 05/29/2008	Source: Environmental Health Division
Date Data Arrived at EDR: 06/24/2008	Telephone: 805-654-2813
Date Made Active in Reports: 07/31/2008	Last EDR Contact: 02/14/2016
Number of Days to Update: 37	Next Scheduled EDR Contact: 05/30/2016
	Data Release Frequency: Quarterly

# GOVERNMENT RECORDS SEARCHED / DATA CURRENCY TRACKING

## Medical Waste Program List

To protect public health and safety and the environment from potential exposure to disease causing agents, the Environmental Health Division Medical Waste Program regulates the generation, handling, storage, treatment and disposal of medical waste throughout the County.

Date of Government Version: 09/28/2015	Source: Ventura County Resource Management Agency
Date Data Arrived at EDR: 10/28/2015	Telephone: 805-654-2813
Date Made Active in Reports: 11/19/2015	Last EDR Contact: 01/25/2016
Number of Days to Update: 22	Next Scheduled EDR Contact: 05/09/2016
	Data Release Frequency: Quarterly

## Underground Tank Closed Sites List

Ventura County Operating Underground Storage Tank Sites (UST)/Underground Tank Closed Sites List.

Date of Government Version: 11/30/2015	Source: Environmental Health Division
Date Data Arrived at EDR: 12/17/2015	Telephone: 805-654-2813
Date Made Active in Reports: 02/08/2016	Last EDR Contact: 12/17/2015
Number of Days to Update: 53	Next Scheduled EDR Contact: 03/28/2016
	Data Release Frequency: Quarterly

## YOLO COUNTY:

### Underground Storage Tank Comprehensive Facility Report

Underground storage tank sites located in Yolo county.

Date of Government Version: 10/19/2015	Source: Yolo County Department of Health
Date Data Arrived at EDR: 10/27/2015	Telephone: 530-666-8646
Date Made Active in Reports: 11/19/2015	Last EDR Contact: 02/01/2016
Number of Days to Update: 23	Next Scheduled EDR Contact: 04/18/2016
	Data Release Frequency: Annually

## YUBA COUNTY:

### CUPA Facility List

CUPA facility listing for Yuba County.

Date of Government Version: 02/01/2016	Source: Yuba County Environmental Health Department
Date Data Arrived at EDR: 02/05/2016	Telephone: 530-749-7523
Date Made Active in Reports: 02/22/2016	Last EDR Contact: 02/01/2016
Number of Days to Update: 17	Next Scheduled EDR Contact: 05/16/2016
	Data Release Frequency: Varies

## OTHER DATABASE(S)

Depending on the geographic area covered by this report, the data provided in these specialty databases may or may not be complete. For example, the existence of wetlands information data in a specific report does not mean that all wetlands in the area covered by the report are included. Moreover, the absence of any reported wetlands information does not necessarily mean that wetlands do not exist in the area covered by the report.

### CT MANIFEST: Hazardous Waste Manifest Data

Facility and manifest data. Manifest is a document that lists and tracks hazardous waste from the generator through transporters to a tsd facility.

Date of Government Version: 07/30/2013	Source: Department of Energy & Environmental Protection
Date Data Arrived at EDR: 08/19/2013	Telephone: 860-424-3375
Date Made Active in Reports: 10/03/2013	Last EDR Contact: 02/18/2016
Number of Days to Update: 45	Next Scheduled EDR Contact: 05/30/2016
	Data Release Frequency: No Update Planned

# GOVERNMENT RECORDS SEARCHED / DATA CURRENCY TRACKING

## NJ MANIFEST: Manifest Information

Hazardous waste manifest information.

Date of Government Version: 12/31/2013  
Date Data Arrived at EDR: 07/17/2015  
Date Made Active in Reports: 08/12/2015  
Number of Days to Update: 26

Source: Department of Environmental Protection  
Telephone: N/A  
Last EDR Contact: 01/15/2016  
Next Scheduled EDR Contact: 04/25/2016  
Data Release Frequency: Annually

## NY MANIFEST: Facility and Manifest Data

Manifest is a document that lists and tracks hazardous waste from the generator through transporters to a TSD facility.

Date of Government Version: 11/02/2015  
Date Data Arrived at EDR: 11/08/2015  
Date Made Active in Reports: 12/09/2015  
Number of Days to Update: 31

Source: Department of Environmental Conservation  
Telephone: 518-402-8651  
Last EDR Contact: 02/03/2016  
Next Scheduled EDR Contact: 05/16/2016  
Data Release Frequency: Annually

## PA MANIFEST: Manifest Information

Hazardous waste manifest information.

Date of Government Version: 12/31/2014  
Date Data Arrived at EDR: 07/24/2015  
Date Made Active in Reports: 08/18/2015  
Number of Days to Update: 25

Source: Department of Environmental Protection  
Telephone: 717-783-8990  
Last EDR Contact: 01/19/2016  
Next Scheduled EDR Contact: 05/02/2016  
Data Release Frequency: Annually

## RI MANIFEST: Manifest information

Hazardous waste manifest information

Date of Government Version: 12/31/2013  
Date Data Arrived at EDR: 06/19/2015  
Date Made Active in Reports: 07/15/2015  
Number of Days to Update: 26

Source: Department of Environmental Management  
Telephone: 401-222-2797  
Last EDR Contact: 03/07/2016  
Next Scheduled EDR Contact: 06/06/2016  
Data Release Frequency: Annually

## WI MANIFEST: Manifest Information

Hazardous waste manifest information.

Date of Government Version: 12/31/2014  
Date Data Arrived at EDR: 03/19/2015  
Date Made Active in Reports: 04/07/2015  
Number of Days to Update: 19

Source: Department of Natural Resources  
Telephone: N/A  
Last EDR Contact: 03/14/2016  
Next Scheduled EDR Contact: 06/27/2016  
Data Release Frequency: Annually

## Oil/Gas Pipelines

Source: PennWell Corporation

Petroleum Bundle (Crude Oil, Refined Products, Petrochemicals, Gas Liquids (LPG/NGL), and Specialty Gases (Miscellaneous)) N = Natural Gas Bundle (Natural Gas, Gas Liquids (LPG/NGL), and Specialty Gases (Miscellaneous)). This map includes information copyrighted by PennWell Corporation. This information is provided on a best effort basis and PennWell Corporation does not guarantee its accuracy nor warrant its fitness for any particular purpose. Such information has been reprinted with the permission of PennWell.

## Electric Power Transmission Line Data

Source: PennWell Corporation

This map includes information copyrighted by PennWell Corporation. This information is provided on a best effort basis and PennWell Corporation does not guarantee its accuracy nor warrant its fitness for any particular purpose. Such information has been reprinted with the permission of PennWell.

**Sensitive Receptors:** There are individuals deemed sensitive receptors due to their fragile immune systems and special sensitivity to environmental discharges. These sensitive receptors typically include the elderly, the sick, and children. While the location of all sensitive receptors cannot be determined, EDR indicates those buildings and facilities - schools, daycares, hospitals, medical centers, and nursing homes - where individuals who are sensitive receptors are likely to be located.

## GOVERNMENT RECORDS SEARCHED / DATA CURRENCY TRACKING

### AHA Hospitals:

Source: American Hospital Association, Inc.

Telephone: 312-280-5991

The database includes a listing of hospitals based on the American Hospital Association's annual survey of hospitals.

### Medical Centers: Provider of Services Listing

Source: Centers for Medicare & Medicaid Services

Telephone: 410-786-3000

A listing of hospitals with Medicare provider number, produced by Centers of Medicare & Medicaid Services, a federal agency within the U.S. Department of Health and Human Services.

### Nursing Homes

Source: National Institutes of Health

Telephone: 301-594-6248

Information on Medicare and Medicaid certified nursing homes in the United States.

### Public Schools

Source: National Center for Education Statistics

Telephone: 202-502-7300

The National Center for Education Statistics' primary database on elementary and secondary public education in the United States. It is a comprehensive, annual, national statistical database of all public elementary and secondary schools and school districts, which contains data that are comparable across all states.

### Private Schools

Source: National Center for Education Statistics

Telephone: 202-502-7300

The National Center for Education Statistics' primary database on private school locations in the United States.

### Daycare Centers: Licensed Facilities

Source: Department of Social Services

Telephone: 916-657-4041

**Flood Zone Data:** This data, available in select counties across the country, was obtained by EDR in 2003 & 2011 from the Federal Emergency Management Agency (FEMA). Data depicts 100-year and 500-year flood zones as defined by FEMA.

**NWI:** National Wetlands Inventory. This data, available in select counties across the country, was obtained by EDR in 2002, 2005 and 2010 from the U.S. Fish and Wildlife Service.

### State Wetlands Data: Wetland Inventory

Source: Department of Fish & Game

Telephone: 916-445-0411

### Current USGS 7.5 Minute Topographic Map

Source: U.S. Geological Survey

## STREET AND ADDRESS INFORMATION

© 2015 TomTom North America, Inc. All rights reserved. This material is proprietary and the subject of copyright protection and other intellectual property rights owned by or licensed to Tele Atlas North America, Inc. The use of this material is subject to the terms of a license agreement. You will be held liable for any unauthorized copying or disclosure of this material.



## GEOCHECK<sup>®</sup> - PHYSICAL SETTING SOURCE ADDENDUM

### TARGET PROPERTY ADDRESS

COUNTY LINE ROAD/CALIMESA BOULEVARD ROUNDABOUT IM  
COUNTY LINE/CALIMESA BOULEVARD  
CALIMESA, CA 92320

### TARGET PROPERTY COORDINATES

Latitude (North): 34.003672 - 34° 0' 13.22"  
Longitude (West): 117.064549 - 117° 3' 52.38"  
Universal Transverse Mercator: Zone 11  
UTM X (Meters): 494039.2  
UTM Y (Meters): 3762370.5  
Elevation: 2374 ft. above sea level

### USGS TOPOGRAPHIC MAP

Target Property Map: 5630639 YUCAIPA, CA  
Version Date: 2012  
  
South Map: 5640934 EL CASCO, CA  
Version Date: 2012

EDR's GeoCheck Physical Setting Source Addendum is provided to assist the environmental professional in forming an opinion about the impact of potential contaminant migration.

Assessment of the impact of contaminant migration generally has two principal investigative components:

1. Groundwater flow direction, and
2. Groundwater flow velocity.

Groundwater flow direction may be impacted by surface topography, hydrology, hydrogeology, characteristics of the soil, and nearby wells. Groundwater flow velocity is generally impacted by the nature of the geologic strata.

# GEOCHECK® - PHYSICAL SETTING SOURCE SUMMARY

## GROUNDWATER FLOW DIRECTION INFORMATION

Groundwater flow direction for a particular site is best determined by a qualified environmental professional using site-specific well data. If such data is not reasonably ascertainable, it may be necessary to rely on other sources of information, such as surface topographic information, hydrologic information, hydrogeologic data collected on nearby properties, and regional groundwater flow information (from deep aquifers).

## TOPOGRAPHIC INFORMATION

Surface topography may be indicative of the direction of surficial groundwater flow. This information can be used to assist the environmental professional in forming an opinion about the impact of nearby contaminated properties or, should contamination exist on the target property, what downgradient sites might be impacted.

## TARGET PROPERTY TOPOGRAPHY

General Topographic Gradient: General South

## SURROUNDING TOPOGRAPHY: ELEVATION PROFILES

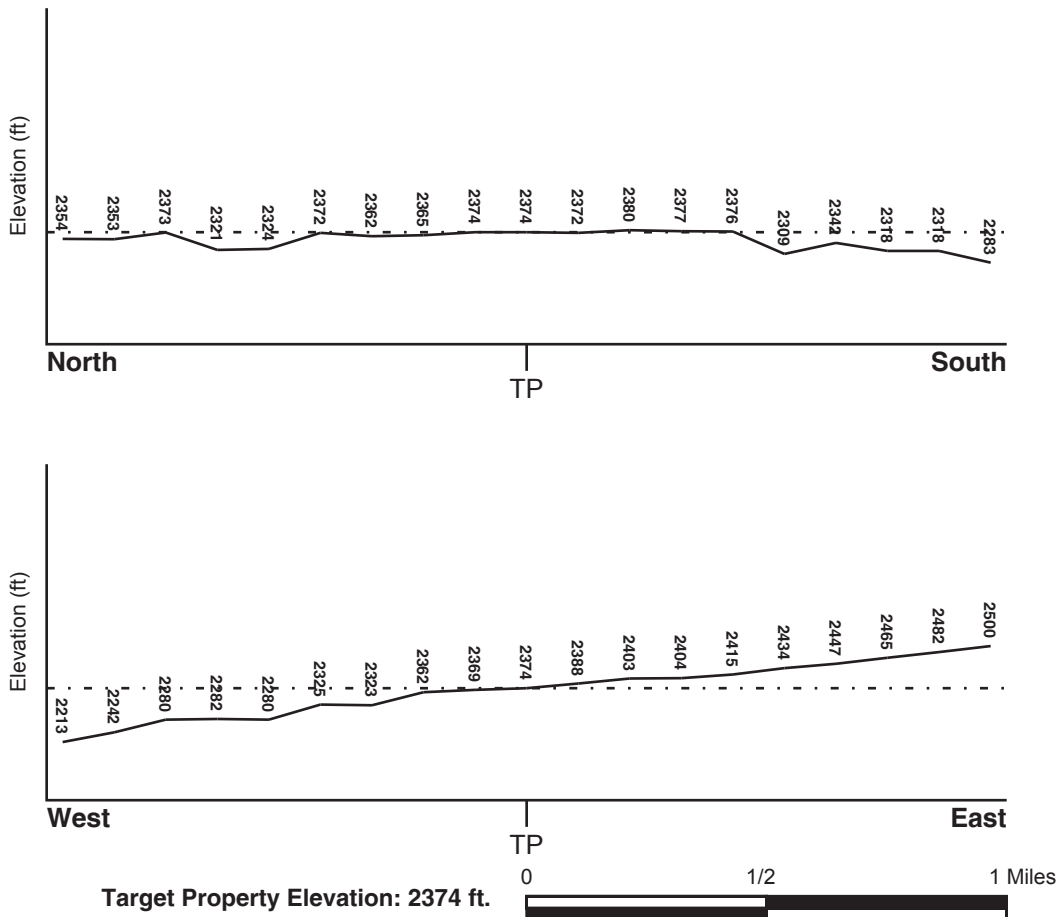

Source: Topography has been determined from the USGS 7.5' Digital Elevation Model and should be evaluated on a relative (not an absolute) basis. Relative elevation information between sites of close proximity should be field verified.

# GEOCHECK® - PHYSICAL SETTING SOURCE SUMMARY

## HYDROLOGIC INFORMATION

Surface water can act as a hydrologic barrier to groundwater flow. Such hydrologic information can be used to assist the environmental professional in forming an opinion about the impact of nearby contaminated properties or, should contamination exist on the target property, what downgradient sites might be impacted.

Refer to the Physical Setting Source Map following this summary for hydrologic information (major waterways and bodies of water).

## FEMA FLOOD ZONE

<u>Target Property County</u>	FEMA Flood
RIVERSIDE, CA	<u>Electronic Data</u>
	YES - refer to the Overview Map and Detail Map

Flood Plain Panel at Target Property: 06065C - FEMA DFIRM Flood data

Additional Panels in search area: 06071C - FEMA DFIRM Flood data

## NATIONAL WETLAND INVENTORY

<u>NWI Quad at Target Property</u>	NWI Electronic
NOT AVAILABLE	<u>Data Coverage</u>
	YES - refer to the Overview Map and Detail Map

## HYDROGEOLOGIC INFORMATION

Hydrogeologic information obtained by installation of wells on a specific site can often be an indicator of groundwater flow direction in the immediate area. Such hydrogeologic information can be used to assist the environmental professional in forming an opinion about the impact of nearby contaminated properties or, should contamination exist on the target property, what downgradient sites might be impacted.

### *Site-Specific Hydrogeological Data\*:*

Search Radius:	1.25 miles
Status:	Not found

## AQUIFLOW®

Search Radius: 1.000 Mile.

EDR has developed the AQUIFLOW Information System to provide data on the general direction of groundwater flow at specific points. EDR has reviewed reports submitted by environmental professionals to regulatory authorities at select sites and has extracted the date of the report, groundwater flow direction as determined hydrogeologically, and the depth to water table.

<u>MAP ID</u>	<u>LOCATION</u>	<u>GENERAL DIRECTION</u>
	<u>FROM TP</u>	<u>GROUNDWATER FLOW</u>
A3	1/8 - 1/4 Mile ENE	Not Reported

For additional site information, refer to Physical Setting Source Map Findings.

## GEOCHECK® - PHYSICAL SETTING SOURCE SUMMARY

### GROUNDWATER FLOW VELOCITY INFORMATION

Groundwater flow velocity information for a particular site is best determined by a qualified environmental professional using site specific geologic and soil strata data. If such data are not reasonably ascertainable, it may be necessary to rely on other sources of information, including geologic age identification, rock stratigraphic unit and soil characteristics data collected on nearby properties and regional soil information. In general, contaminant plumes move more quickly through sandy-gravelly types of soils than silty-clayey types of soils.

### GEOLOGIC INFORMATION IN GENERAL AREA OF TARGET PROPERTY

Geologic information can be used by the environmental professional in forming an opinion about the relative speed at which contaminant migration may be occurring.

#### **ROCK STRATIGRAPHIC UNIT**

Era: Cenozoic  
System: Quaternary  
Series: Quaternary  
Code: Q (*decoded above as Era, System & Series*)

#### **GEOLOGIC AGE IDENTIFICATION**

Category: Stratified Sequence

Geologic Age and Rock Stratigraphic Unit Source: P.G. Schruben, R.E. Arndt and W.J. Bawiec, Geology of the Conterminous U.S. at 1:2,500,000 Scale - a digital representation of the 1974 P.B. King and H.M. Beikman Map, USGS Digital Data Series DDS - 11 (1994).



# SSURGO SOIL MAP - 4566241.2s

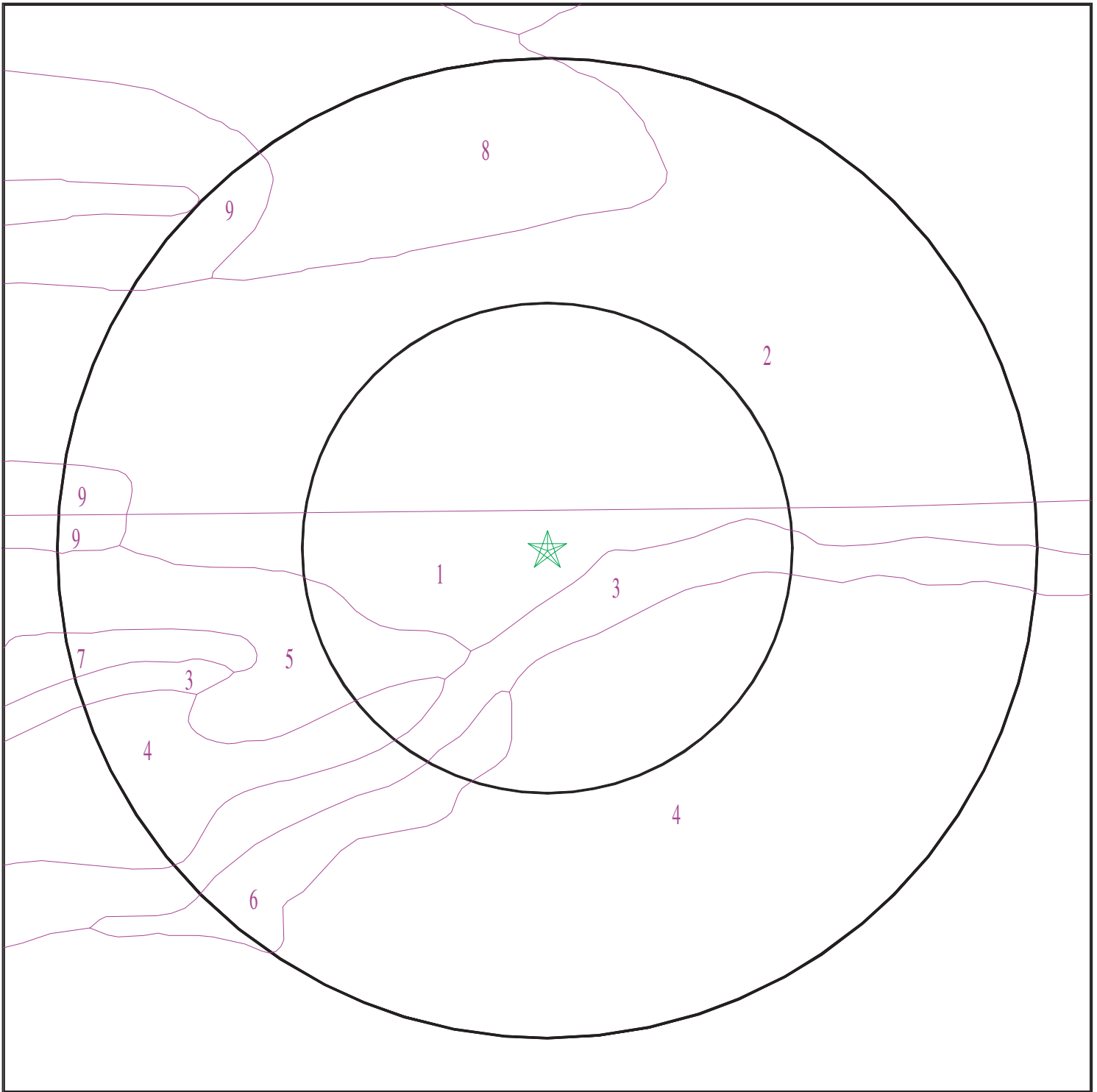

- ★ Target Property
- ∩ SSURGO Soil
- ∩ Water

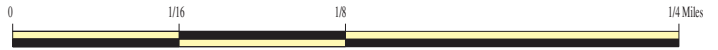

SITE NAME: County Line Road/Calimesa Boulevard Roundabout Im  
ADDRESS: County Line/Calimesa Boulevard  
Calimesa CA 92320  
LAT/LONG: 34.003672 / 117.064549

CLIENT: LOR Geotechnical Group, Inc.  
CONTACT: Kevin Osmun  
INQUIRY #: 4566241.2s  
DATE: March 16, 2016 5:50 pm

# GEOCHECK® - PHYSICAL SETTING SOURCE SUMMARY

## DOMINANT SOIL COMPOSITION IN GENERAL AREA OF TARGET PROPERTY

The U.S. Department of Agriculture's (USDA) Soil Conservation Service (SCS) leads the National Cooperative Soil Survey (NCSS) and is responsible for collecting, storing, maintaining and distributing soil survey information for privately owned lands in the United States. A soil map in a soil survey is a representation of soil patterns in a landscape. The following information is based on Soil Conservation Service SSURGO data.

### Soil Map ID: 1

Soil Component Name: RAMONA

Soil Surface Texture: sandy loam

Hydrologic Group: Class B - Moderate infiltration rates. Deep and moderately deep, moderately well and well drained soils with moderately coarse textures.

Soil Drainage Class: Well drained

Hydric Status: Not hydric

Corrosion Potential - Uncoated Steel: Moderate

Depth to Bedrock Min: > 0 inches

Depth to Watertable Min: > 0 inches

Soil Layer Information							
Layer	Boundary		Soil Texture Class	Classification		Saturated hydraulic conductivity micro m/sec	Soil Reaction (pH)
	Upper	Lower		AASHTO Group	Unified Soil		
1	0 inches	14 inches	sandy loam	Granular materials (35 pct. or less passing No. 200), Silty, or Clayey Gravel and Sand.	COARSE-GRAINED SOILS, Sands, Sands with fines, Silty Sand.	Max: 14 Min: 4	Max: 7.3 Min: 5.6
2	14 inches	22 inches	fine sandy loam	Silt-Clay Materials (more than 35 pct. passing No. 200), Silty Soils.	FINE-GRAINED SOILS, Silts and Clays (liquid limit less than 50%), Lean Clay. FINE-GRAINED SOILS, Silts and Clays (liquid limit less than 50%), silt.	Max: 14 Min: 4	Max: 7.3 Min: 6.1
3	22 inches	68 inches	sandy clay loam	Silt-Clay Materials (more than 35 pct. passing No. 200), Silty Soils.	COARSE-GRAINED SOILS, Sands, Sands with fines, Clayey sand.	Max: 4 Min: 1.4	Max: 7.3 Min: 6.1

## GEOCHECK® - PHYSICAL SETTING SOURCE SUMMARY

Soil Layer Information							
Layer	Boundary		Soil Texture Class	Classification		Saturated hydraulic conductivity micro m/sec	Soil Reaction (pH)
	Upper	Lower		AASHTO Group	Unified Soil		
4	68 inches	74 inches	gravelly sandy loam	Granular materials (35 pct. or less passing No. 200), Stone Fragments, Gravel and Sand.	COARSE-GRAINED SOILS, Sands, Sands with fines, Clayey sand. COARSE-GRAINED SOILS, Sands, Sands with fines, Silty Sand.	Max: 4 Min: 1.4	Max: 8.4 Min: 6.6

### Soil Map ID: 2

Soil Component Name: RAMONA

Soil Surface Texture: sandy loam

Hydrologic Group: Class B - Moderate infiltration rates. Deep and moderately deep, moderately well and well drained soils with moderately coarse textures.

Soil Drainage Class: Well drained

Hydric Status: Not hydric

Corrosion Potential - Uncoated Steel: Moderate

Depth to Bedrock Min: > 0 inches

Depth to Watertable Min: > 0 inches

Soil Layer Information							
Layer	Boundary		Soil Texture Class	Classification		Saturated hydraulic conductivity micro m/sec	Soil Reaction (pH)
	Upper	Lower		AASHTO Group	Unified Soil		
1	0 inches	22 inches	sandy loam	Silt-Clay Materials (more than 35 pct. passing No. 200), Silty Soils.	COARSE-GRAINED SOILS, Sands, Sands with fines, Silty Sand.	Max: 14 Min: 4	Max: 6.3 Min: 5.6
2	22 inches	31 inches	loam	Silt-Clay Materials (more than 35 pct. passing No. 200), Silty Soils.	FINE-GRAINED SOILS, Silts and Clays (liquid limit less than 50%), Lean Clay. FINE-GRAINED SOILS, Silts and Clays (liquid limit less than 50%), silt.	Max: 14 Min: 4	Max: 7.8 Min: 6.6

## GEOCHECK® - PHYSICAL SETTING SOURCE SUMMARY

Soil Layer Information							
Layer	Boundary		Soil Texture Class	Classification		Saturated hydraulic conductivity micro m/sec	Soil Reaction (pH)
	Upper	Lower		AASHTO Group	Unified Soil		
3	31 inches	53 inches	sandy clay loam	Silt-Clay Materials (more than 35 pct. passing No. 200), Silty Soils.	COARSE-GRAINED SOILS, Sands, Sands with fines, Clayey sand.	Max: 4 Min: 1.4	Max: 7.8 Min: 6.6
4	53 inches	59 inches	sandy loam	Granular materials (35 pct. or less passing No. 200), Silty, or Clayey Gravel and Sand.	COARSE-GRAINED SOILS, Sands, Sands with fines, Silty Sand.	Max: 42 Min: 14	Max: 7.8 Min: 6.6

### Soil Map ID: 3

Soil Component Name: SAN TIMOTEO

Soil Surface Texture: loam

Hydrologic Group: Class C - Slow infiltration rates. Soils with layers impeding downward movement of water, or soils with moderately fine or fine textures.

Soil Drainage Class: Well drained

Hydric Status: Not hydric

Corrosion Potential - Uncoated Steel: Low

Depth to Bedrock Min: > 0 inches

Depth to Watertable Min: > 0 inches

Soil Layer Information							
Layer	Boundary		Soil Texture Class	Classification		Saturated hydraulic conductivity micro m/sec	Soil Reaction (pH)
	Upper	Lower		AASHTO Group	Unified Soil		
1	0 inches	9 inches	loam	Silt-Clay Materials (more than 35 pct. passing No. 200), Silty Soils.	FINE-GRAINED SOILS, Silts and Clays (liquid limit less than 50%), silt.	Max: 42 Min: 14	Max: 8.4 Min: 7.4



## GEOCHECK® - PHYSICAL SETTING SOURCE SUMMARY

Soil Layer Information							
Layer	Boundary		Soil Texture Class	Classification		Saturated hydraulic conductivity micro m/sec	Soil Reaction (pH)
	Upper	Lower		AASHTO Group	Unified Soil		
2	9 inches	22 inches	loam	Silt-Clay Materials (more than 35 pct. passing No. 200), Silty Soils.	FINE-GRAINED SOILS, Silts and Clays (liquid limit less than 50%), silt.	Max: 42 Min: 14	Max: 8.4 Min: 7.9
3	22 inches	27 inches	weathered bedrock	Not reported	Not reported	Max: 4 Min: 1.4	Max: Min:

### Soil Map ID: 4

Soil Component Name: RAMONA

Soil Surface Texture: very fine sandy loam

Hydrologic Group: Class B - Moderate infiltration rates. Deep and moderately deep, moderately well and well drained soils with moderately coarse textures.

Soil Drainage Class: Well drained

Hydric Status: Not hydric

Corrosion Potential - Uncoated Steel: Moderate

Depth to Bedrock Min: > 0 inches

Depth to Watertable Min: > 0 inches

Soil Layer Information							
Layer	Boundary		Soil Texture Class	Classification		Saturated hydraulic conductivity micro m/sec	Soil Reaction (pH)
	Upper	Lower		AASHTO Group	Unified Soil		
1	0 inches	14 inches	very fine sandy loam	Silt-Clay Materials (more than 35 pct. passing No. 200), Silty Soils.	COARSE-GRAINED SOILS, Sands, Sands with fines, Clayey sand. COARSE-GRAINED SOILS, Sands, Sands with fines, Silty Sand.	Max: 14 Min: 4	Max: 7.3 Min: 5.6

## GEOCHECK® - PHYSICAL SETTING SOURCE SUMMARY

Soil Layer Information							
Layer	Boundary		Soil Texture Class	Classification		Saturated hydraulic conductivity micro m/sec	Soil Reaction (pH)
	Upper	Lower		AASHTO Group	Unified Soil		
2	14 inches	22 inches	fine sandy loam	Silt-Clay Materials (more than 35 pct. passing No. 200), Silty Soils.	COARSE-GRAINED SOILS, Sands, Sands with fines, Clayey sand. COARSE-GRAINED SOILS, Sands, Sands with fines, Silty Sand.	Max: 14 Min: 4	Max: 7.3 Min: 6.1
3	22 inches	68 inches	sandy clay loam	Silt-Clay Materials (more than 35 pct. passing No. 200), Silty Soils.	COARSE-GRAINED SOILS, Sands, Sands with fines, Clayey sand.	Max: 4 Min: 1.4	Max: 7.3 Min: 6.1
4	68 inches	74 inches	gravelly sandy loam	Silt-Clay Materials (more than 35 pct. passing No. 200), Silty Soils.	COARSE-GRAINED SOILS, Sands, Sands with fines, Clayey sand. COARSE-GRAINED SOILS, Sands, Sands with fines, Silty Sand.	Max: 4 Min: 1.4	Max: 8.4 Min: 6.6

### Soil Map ID: 5

Soil Component Name: PLACENTIA

Soil Surface Texture: fine sandy loam

Hydrologic Group: Class D - Very slow infiltration rates. Soils are clayey, have a high water table, or are shallow to an impervious layer.

Soil Drainage Class: Moderately well drained

Hydric Status: Partially hydric

Corrosion Potential - Uncoated Steel: Moderate

Depth to Bedrock Min: > 0 inches

Depth to Watertable Min: > 0 inches

## GEOCHECK® - PHYSICAL SETTING SOURCE SUMMARY

Soil Layer Information							
Layer	Boundary		Soil Texture Class	Classification		Saturated hydraulic conductivity micro m/sec	Soil Reaction (pH)
	Upper	Lower		AASHTO Group	Unified Soil		
1	0 inches	18 inches	fine sandy loam	Silt-Clay Materials (more than 35 pct. passing No. 200), Silty Soils.	COARSE-GRAINED SOILS, Sands, Sands with fines, Silty Sand.	Max: 14 Min: 4	Max: 7.8 Min: 5.6
2	18 inches	38 inches	clay	Silt-Clay Materials (more than 35 pct. passing No. 200), Clayey Soils.	FINE-GRAINED SOILS, Silts and Clays (liquid limit 50% or more), Fat Clay.	Max: 0.42 Min: 0.01	Max: 8.4 Min: 6.6
3	38 inches	57 inches	clay loam	Silt-Clay Materials (more than 35 pct. passing No. 200), Clayey Soils.	FINE-GRAINED SOILS, Silts and Clays (liquid limit less than 50%), Lean Clay Soils.	Max: 0.42 Min: 0.01	Max: 8.4 Min: 7.4
4	57 inches	59 inches	gravelly sandy loam	Granular materials (35 pct. or less passing No. 200), Silty, or Clayey Gravel and Sand.	COARSE-GRAINED SOILS, Gravels, Gravels with fines, Silty Gravel	Max: 1.4 Min: 0.42	Max: 8.4 Min: 7.9

### Soil Map ID: 6

Soil Component Name: RAMONA

Soil Surface Texture: sandy loam

Hydrologic Group: Class B - Moderate infiltration rates. Deep and moderately deep, moderately well and well drained soils with moderately coarse textures.

Soil Drainage Class: Well drained

Hydric Status: Not hydric

Corrosion Potential - Uncoated Steel: Moderate

Depth to Bedrock Min: > 0 inches

Depth to Watertable Min: > 0 inches

## GEOCHECK® - PHYSICAL SETTING SOURCE SUMMARY

Soil Layer Information							
Layer	Boundary		Soil Texture Class	Classification		Saturated hydraulic conductivity micro m/sec	Soil Reaction (pH)
	Upper	Lower		AASHTO Group	Unified Soil		
1	0 inches	14 inches	sandy loam	Granular materials (35 pct. or less passing No. 200), Silty, or Clayey Gravel and Sand.	COARSE-GRAINED SOILS, Sands, Sands with fines, Silty Sand.	Max: 14 Min: 4	Max: 7.3 Min: 5.6
2	14 inches	22 inches	fine sandy loam	Silt-Clay Materials (more than 35 pct. passing No. 200), Silty Soils.	FINE-GRAINED SOILS, Silts and Clays (liquid limit less than 50%), Lean Clay. FINE-GRAINED SOILS, Silts and Clays (liquid limit less than 50%), silt.	Max: 14 Min: 4	Max: 7.3 Min: 6.1
3	22 inches	68 inches	sandy clay loam	Silt-Clay Materials (more than 35 pct. passing No. 200), Silty Soils.	COARSE-GRAINED SOILS, Sands, Sands with fines, Clayey sand.	Max: 4 Min: 1.4	Max: 7.3 Min: 6.1
4	68 inches	74 inches	gravelly sandy loam	Granular materials (35 pct. or less passing No. 200), Stone Fragments, Gravel and Sand.	COARSE-GRAINED SOILS, Sands, Sands with fines, Clayey sand. COARSE-GRAINED SOILS, Sands, Sands with fines, Silty Sand.	Max: 4 Min: 1.4	Max: 8.4 Min: 6.6

### Soil Map ID: 7

Soil Component Name: PLACENTIA

Soil Surface Texture: fine sandy loam

Hydrologic Group: Class D - Very slow infiltration rates. Soils are clayey, have a high water table, or are shallow to an impervious layer.

Soil Drainage Class: Moderately well drained

Hydric Status: Partially hydric

Corrosion Potential - Uncoated Steel: Moderate

Depth to Bedrock Min: > 0 inches

Depth to Watertable Min: > 0 inches



## GEOCHECK® - PHYSICAL SETTING SOURCE SUMMARY

Soil Layer Information							
Layer	Boundary		Soil Texture Class	Classification		Saturated hydraulic conductivity micro m/sec	Soil Reaction (pH)
	Upper	Lower		AASHTO Group	Unified Soil		
1	0 inches	18 inches	fine sandy loam	Silt-Clay Materials (more than 35 pct. passing No. 200), Silty Soils.	COARSE-GRAINED SOILS, Sands, Sands with fines, Silty Sand.	Max: 14 Min: 4	Max: 7.8 Min: 5.6
2	18 inches	38 inches	clay	Silt-Clay Materials (more than 35 pct. passing No. 200), Clayey Soils.	FINE-GRAINED SOILS, Silts and Clays (liquid limit 50% or more), Fat Clay.	Max: 0.42 Min: 0.01	Max: 8.4 Min: 6.6
3	38 inches	57 inches	clay loam	Silt-Clay Materials (more than 35 pct. passing No. 200), Clayey Soils.	FINE-GRAINED SOILS, Silts and Clays (liquid limit less than 50%), Lean Clay Soils.	Max: 0.42 Min: 0.01	Max: 8.4 Min: 7.4
4	57 inches	59 inches	gravelly sandy loam	Granular materials (35 pct. or less passing No. 200), Silty, or Clayey Gravel and Sand.	COARSE-GRAINED SOILS, Gravels, Gravels with fines, Silty Gravel	Max: 1.4 Min: 0.42	Max: 8.4 Min: 7.9

### Soil Map ID: 8

Soil Component Name: RAMONA

Soil Surface Texture: sandy loam

Hydrologic Group: Class B - Moderate infiltration rates. Deep and moderately deep, moderately well and well drained soils with moderately coarse textures.

Soil Drainage Class: Well drained

Hydric Status: Not hydric

Corrosion Potential - Uncoated Steel: Moderate

Depth to Bedrock Min: > 0 inches

Depth to Watertable Min: > 0 inches

## GEOCHECK® - PHYSICAL SETTING SOURCE SUMMARY

Soil Layer Information							
Layer	Boundary		Soil Texture Class	Classification		Saturated hydraulic conductivity micro m/sec	Soil Reaction (pH)
	Upper	Lower		AASHTO Group	Unified Soil		
1	0 inches	22 inches	sandy loam	Granular materials (35 pct. or less passing No. 200), Silty, or Clayey Gravel and Sand.	COARSE-GRAINED SOILS, Sands, Sands with fines, Silty Sand.	Max: 42 Min: 14	Max: 6.5 Min: 5.6
2	22 inches	31 inches	loam	Silt-Clay Materials (more than 35 pct. passing No. 200), Silty Soils.	FINE-GRAINED SOILS, Silts and Clays (liquid limit less than 50%), Lean Clay. FINE-GRAINED SOILS, Silts and Clays (liquid limit less than 50%), silt.	Max: 4 Min: 1.4	Max: 7.8 Min: 6.6
3	31 inches	53 inches	sandy clay loam	Silt-Clay Materials (more than 35 pct. passing No. 200), Silty Soils.	COARSE-GRAINED SOILS, Sands, Sands with fines, Clayey sand. COARSE-GRAINED SOILS, Sands, Sands with fines, Silty Sand.	Max: 4 Min: 1.4	Max: 7.3 Min: 6.1
4	53 inches	59 inches	sandy loam	Granular materials (35 pct. or less passing No. 200), Silty, or Clayey Gravel and Sand.	COARSE-GRAINED SOILS, Sands, Sands with fines, Silty Sand.	Max: 42 Min: 14	Max: 7.8 Min: 6.6

**Soil Map ID: 9**

Soil Component Name: Saugus

Soil Surface Texture: sandy loam

Hydrologic Group: Class B - Moderate infiltration rates. Deep and moderately deep, moderately well and well drained soils with moderately coarse textures.

Soil Drainage Class: Well drained

## GEOCHECK® - PHYSICAL SETTING SOURCE SUMMARY

Hydric Status: Not hydric

Corrosion Potential - Uncoated Steel: Low

Depth to Bedrock Min: > 0 inches

Depth to Watertable Min: > 0 inches

Soil Layer Information							
Layer	Boundary		Soil Texture Class	Classification		Saturated hydraulic conductivity micro m/sec	Soil Reaction (pH)
	Upper	Lower		AASHTO Group	Unified Soil		
1	0 inches	7 inches	sandy loam	Granular materials (35 pct. or less passing No. 200), Silty, or Clayey Gravel and Sand.	COARSE-GRAINED SOILS, Sands, Sands with fines, Silty Sand.	Max: 14 Min: 4	Max: 7.3 Min: 6.1
2	7 inches	40 inches	loam	Silt-Clay Materials (more than 35 pct. passing No. 200), Silty Soils.	FINE-GRAINED SOILS, Silts and Clays (liquid limit less than 50%), Lean Clay. FINE-GRAINED SOILS, Silts and Clays (liquid limit less than 50%), silt.	Max: 14 Min: 4	Max: 7.3 Min: 6.1
3	40 inches	44 inches	weathered bedrock	Not reported	Not reported	Max: 4 Min: 1.4	Max: Min:

### LOCAL / REGIONAL WATER AGENCY RECORDS

EDR Local/Regional Water Agency records provide water well information to assist the environmental professional in assessing sources that may impact ground water flow direction, and in forming an opinion about the impact of contaminant migration on nearby drinking water wells.

### WELL SEARCH DISTANCE INFORMATION

<u>DATABASE</u>	<u>SEARCH DISTANCE (miles)</u>
Federal USGS	1.000
Federal FRDS PWS	Nearest PWS within 0.001 miles
State Database	1.000

### FEDERAL USGS WELL INFORMATION

<u>MAP ID</u>	<u>WELL ID</u>	<u>LOCATION FROM TP</u>
_____	_____	_____

# GEOCHECK® - PHYSICAL SETTING SOURCE SUMMARY

## FEDERAL USGS WELL INFORMATION

MAP ID	WELL ID	LOCATION FROM TP
A1	USGS40000139722	0 - 1/8 Mile East
2	USGS40000139712	1/8 - 1/4 Mile SW
C6	USGS40000139694	1/4 - 1/2 Mile SSE
B7	USGS40000139717	1/4 - 1/2 Mile West
14	USGS40000139753	1/4 - 1/2 Mile North
F17	USGS40000139678	1/2 - 1 Mile SSW
F18	USGS40000139680	1/2 - 1 Mile SSW
19	USGS40000139699	1/2 - 1 Mile WSW
G22	USGS40000139618	1/2 - 1 Mile SE
26	USGS40000139762	1/2 - 1 Mile WNW
27	USGS40000139810	1/2 - 1 Mile NNW
I28	USGS40000139765	1/2 - 1 Mile NE
33	USGS40000139809	1/2 - 1 Mile NNE
K35	USGS40000139609	1/2 - 1 Mile SSE

## FEDERAL FRDS PUBLIC WATER SUPPLY SYSTEM INFORMATION

MAP ID	WELL ID	LOCATION FROM TP
No PWS System Found		

Note: PWS System location is not always the same as well location.

## STATE DATABASE WELL INFORMATION

MAP ID	WELL ID	LOCATION FROM TP
B4	2422	1/8 - 1/4 Mile West
C5	CADW60000018778	1/4 - 1/2 Mile South
D8	2415	1/4 - 1/2 Mile SW
D9	2414	1/4 - 1/2 Mile SW
D10	2413	1/4 - 1/2 Mile SW
D11	2421	1/4 - 1/2 Mile SW
D12	2420	1/4 - 1/2 Mile SW
D13	2417	1/4 - 1/2 Mile SW
E15	18705	1/4 - 1/2 Mile NNW
E16	2408	1/4 - 1/2 Mile NNW
F20	CADW60000018777	1/2 - 1 Mile SSW
G21	CADW60000031441	1/2 - 1 Mile SE
H23	2412	1/2 - 1 Mile ESE
H24	2416	1/2 - 1 Mile ESE
I25	CADW60000018776	1/2 - 1 Mile NE
J29	2387	1/2 - 1 Mile North
J30	2386	1/2 - 1 Mile North
J31	2407	1/2 - 1 Mile North
J32	2403	1/2 - 1 Mile North
K34	CADW60000031442	1/2 - 1 Mile SSE



# PHYSICAL SETTING SOURCE MAP - 4566241.2s

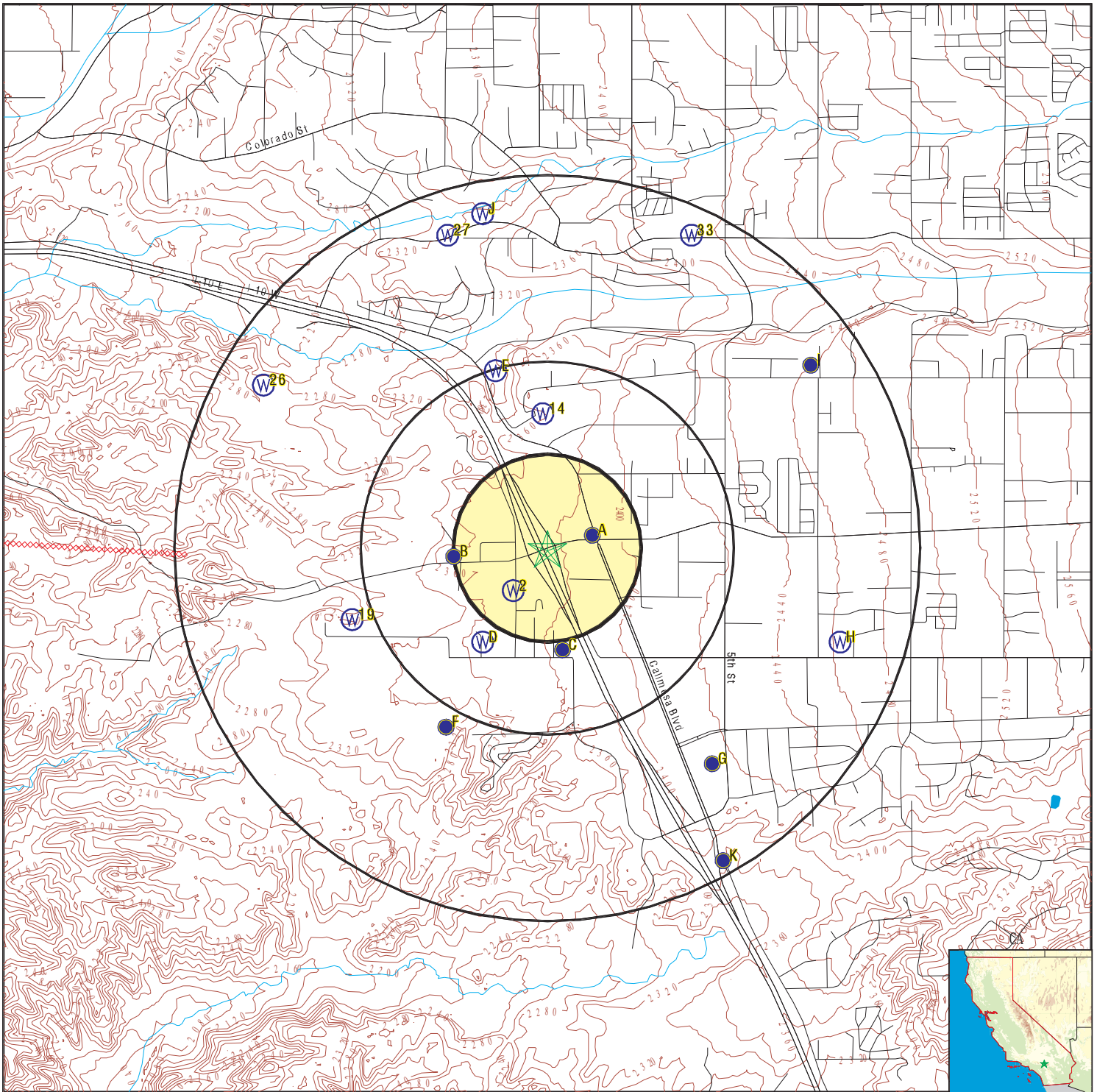

- County Boundary
- Major Roads
- Contour Lines
- Earthquake Fault Lines
- Earthquake epicenter, Richter 5 or greater
- Water Wells
- Public Water Supply Wells
- Cluster of Multiple Icons

- Groundwater Flow Direction
- Indeterminate Groundwater Flow at Location
- Groundwater Flow Varies at Location
- Closest Hydrogeological Data
- Oil, gas or related wells

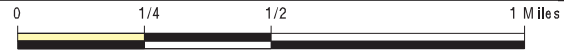

SITE NAME: County Line Road/Calimesa Boulevard Roundabout Im  
 ADDRESS: County Line/Calimesa Boulevard  
 Calimesa CA 92320  
 LAT/LONG: 34.003672 / 117.064549

CLIENT: LOR Geotechnical Group, Inc.  
 CONTACT: Kevin Osmun  
 INQUIRY #: 4566241.2s  
 DATE: March 16, 2016 5:49 pm

# GEOCHECK® - PHYSICAL SETTING SOURCE MAP FINDINGS

Map ID  
 Direction  
 Distance  
 Elevation

Database      EDR ID Number

**A1**  
**East**  
**0 - 1/8 Mile**  
**Higher**  
**FED USGS      USGS40000139722**

Org. Identifier:	USGS-CA		
Formal name:	USGS California Water Science Center		
Monloc Identifier:	USGS-340014117034301		
Monloc name:	002S002W14C001S		
Monloc type:	Well		
Monloc desc:	Not Reported		
Huc code:	18070203	Drainagearea value:	Not Reported
Drainagearea Units:	Not Reported	Contrib drainagearea:	Not Reported
Contrib drainagearea units:	Not Reported	Latitude:	34.0038972
Longitude:	-117.0627167	Sourcemap scale:	24000
Horiz Acc measure:	.01	Horiz Acc measure units:	seconds
Horiz Collection method:	Differentially corrected Global Positioning System (DGPS)		
Horiz coord refsys:	NAD83	Vert measure val:	2395.68
Vert measure units:	feet	Vertacc measure val:	1
Vert accmeasure units:	feet		
Vertcollection method:	Differential Global Positioning System (GPS)r		
Vert coord refsys:	NAVD88	Countrycode:	US
Aquifername:	California Coastal Basin aquifers		
Formation type:	Not Reported		
Aquifer type:	Not Reported		
Construction date:	19200400	Welldepth:	363
Welldepth units:	ft	Wellholedepth:	443
Wellholedepth units:	ft		

Ground-water levels, Number of Measurements: 302

Date	Feet below Surface	Feet to Sealevel	Date	Feet below Surface	Feet to Sealevel
1999-04-01	262		1999-04-01	262	
1998-11-01	231.5		1998-11-01	231.5	
1998-06-01	231.4		1998-06-01	231.4	
1994-11-01	220		1994-11-01	220	
1994-05-02	247		1994-05-02	247	
1993-10-07	247		1993-10-07	247	
1991-11-11	242		1991-11-11	242	
1991-08-14	238		1991-08-14	238	
1991-05-01	238		1991-05-01	238	
1990-11-01	235		1990-11-01	235	
1990-08-09	238		1990-08-09	238	
1989-12-01	210		1989-12-01	210	
1989-07-31	235		1989-07-31	235	
1989-05-09	230		1989-05-09	230	
1988-08-24	230		1988-08-24	230	
1988-06-17	228		1988-06-17	228	
1988-05-15	223		1988-05-15	223	
1987-06-16	225		1987-06-16	225	
1986-12-16	234		1986-12-16	234	
1986-02-10	246		1986-02-10	246	
1985-12-20	240		1985-12-20	240	
1985-06-25	265		1985-06-25	265	
1983-12-28	258		1983-12-28	258	
1983-04-22	245		1983-04-22	245	

## GEOCHECK® - PHYSICAL SETTING SOURCE MAP FINDINGS

Ground-water levels, continued.

Date	Feet below Surface	Feet to Sealevel	Date	Feet below Surface	Feet to Sealevel
1983-02-08	262		1983-02-08	262	
1982-12-07	245		1982-12-07	245	
1982-10-25	306		1982-10-25	306	
1982-08-23	288		1982-08-23	288	
1982-07-20	255		1982-07-20	255	
1981-08-20	304		1981-08-20	304	
1981-05-01	300		1981-05-01	300	
1981-04-15	276		1981-04-15	276	
1981-04-01	276		1981-04-01	276	
1981-03-15	277		1981-03-15	277	
1981-03-02	277		1981-03-02	277	
1981-02-15	277		1981-02-15	277	
1981-01-02	306		1981-01-02	306	
1980-12-01	308		1980-12-01	308	
1980-11-15	310		1980-11-15	310	
1980-11-13	282		1980-11-13	282	
1980-06-17	304		1980-06-17	304	
1980-04-15	278		1980-04-15	278	
1979-12-15	282		1979-12-15	282	
1979-10-18	308		1979-10-18	308	
1979-07-15	306		1979-07-15	306	
1979-04-01	242		1979-04-01	242	
1979-01-01	284		1979-01-01	284	
1978-10-15	283		1978-10-15	283	
1977-05-23	282		1977-05-23	282	
1977-04-19	282		1977-04-19	282	
1974-05-08	277		1974-05-08	277	
1974-04-05	288.6		1974-04-05	288.6	
1974-03-06	293.7		1974-03-06	293.7	
1974-02-07	286.2		1974-02-07	286.2	
1974-01-10	287.2		1974-01-10	287.2	
1973-12-06	288.8		1973-12-06	288.8	
1973-11-07	290		1973-11-07	290	
1973-04-06	270		1973-04-06	270	
1972-12-12	283		1972-12-12	283	
1971-12-27	282		1971-12-27	282	
1970-04-07	282		1970-04-07	282	
1969-11-05	285		1969-11-05	285	
1969-05-02	281		1969-05-02	281	
1969-01-08	287		1969-01-08	287	
1967-11-27	287		1967-11-27	287	
1967-05-10	280		1967-05-10	280	
1967-01-05	286		1967-01-05	286	
1966-04-10	280		1966-04-10	280	
1965-12-15	284		1965-12-15	284	
1965-04-01	288		1965-04-01	288	
1964-11-25	283		1964-11-25	283	
1964-04-08	280		1964-04-08	280	
1963-11-29	285		1963-11-29	285	
1963-04-18	273.5		1963-04-18	273.5	
1960-03-31	242.8		1960-03-31	242.8	
1956-08-09	263		1956-08-09	263	
1955-03-30	243.8		1955-03-30	243.8	
1955-03-17	234.80				

Note: A nearby site that taps the same aquifer was being pumped.

## GEOCHECK® - PHYSICAL SETTING SOURCE MAP FINDINGS

Ground-water levels, continued.

Date	Feet below Surface	Feet to Sealevel	Date	Feet below Surface	Feet to Sealevel
1955-03-17	234.80				
Note: A nearby site that taps the same aquifer was being pumped.					
1954-04-08	227.2		1954-04-08	227.2	
1953-04-20	223.3		1953-04-20	223.3	
1953-04-11	223.3		1953-04-11	223.3	
1952-11-29	230.6		1952-11-29	230.6	
1952-11-26	230.6		1952-11-26	230.6	
1952-04-11	216		1952-04-11	216	
1952-04-05	216		1952-04-05	216	
1951-11-12	227		1951-11-12	227	
1951-11-06	226.9		1951-11-06	226.9	
1951-04-08	211.9		1951-04-08	211.9	
1950-11-03	226.4		1950-11-03	226.4	
1950-10-03	226.5		1950-10-03	226.5	
1950-04-04	300		1950-04-04	300	
1950-03-29	200.9		1950-03-29	200.9	
1949-10-03	224.2		1949-10-03	224.2	
1949-10-01	224.3		1949-10-01	224.3	
1949-04-06	200		1949-04-06	200	
1948-10-12	222		1948-10-12	222	
1947-12-05	210.9		1947-12-05	210.9	
1947-04-05	190		1947-04-05	190	
1946-04-03	184.5		1946-04-03	184.5	
1945-11-05	198.6		1945-11-05	198.6	
1945-04-03	178.7		1945-04-03	178.7	
1944-11-09	194.1		1944-11-09	194.1	
1944-04-05	172.6		1944-04-05	172.6	
1943-04-01	168.6		1943-04-01	168.6	
1942-04-04	162.6		1942-04-04	162.6	
1941-10-03	175.4		1941-10-03	175.4	
1941-04-03	165.2		1941-04-03	165.2	
1940-04-03	162.6		1940-04-03	162.6	
1939-10-04	170.2		1939-10-04	170.2	
1939-04-04	162.2		1939-04-04	162.2	
1938-04-02	161.8		1938-04-02	161.8	
1937-10-12	170.6		1937-10-12	170.6	
1937-10-04	172.2		1937-10-04	172.2	
1937-04-03	159.7		1937-04-03	159.7	
1936-10-12	169.3		1936-10-12	169.3	
1936-04-01	157.8		1936-04-01	157.8	
1935-10-10	165.2		1935-10-10	165.2	
1935-04-10	158		1935-04-10	158	
1934-10-13	169.9		1934-10-13	169.9	
1933-11-01	162.8		1933-11-01	162.8	
1933-04-12	156		1933-04-12	156	
1932-10-10	167		1932-10-10	167	
1932-04-13	154.8		1932-04-13	154.8	
1932-03-09	156.1		1932-03-09	156.1	
1932-02-10	157		1932-02-10	157	
1931-11-09	162		1931-11-09	162	
1931-05-07	157		1931-05-07	157	
1931-04-04	155.6		1931-04-04	155.6	
1931-03-06	156.5		1931-03-06	156.5	
1931-02-07	157.7		1931-02-07	157.7	
1931-01-09	159.2		1931-01-09	159.2	



## GEOCHECK® - PHYSICAL SETTING SOURCE MAP FINDINGS

Ground-water levels, continued.

Date	Feet below Surface	Feet to Sealevel	Date	Feet below Surface	Feet to Sealevel
1930-04-30	153.4		1930-04-30	153.4	
1930-04-09	153.8		1930-04-09	153.8	
1930-02-18	156.3		1930-02-18	156.3	
1929-12-01	161		1929-12-01	161	
1929-04-19	151		1929-04-19	151	
1929-02-08	154.6		1929-02-08	154.6	
1929-01-07	156.7		1929-01-07	156.7	
1928-12-06	159.9		1928-12-06	159.9	
1928-11-02	164.9		1928-11-02	164.9	
1928-10-06	173.2		1928-10-06	173.2	
1928-09-29	178.8		1928-09-29	178.8	
1928-04-25	147		1928-04-25	147	
1928-02-03	148.8		1928-02-03	148.8	
1927-12-31	151.1		1927-12-31	151.1	
1927-10-07	164		1927-10-07	164	
1927-05-01	140.8		1927-05-01	140.8	
1927-04-02	141.7		1927-04-02	141.7	
1927-03-01	143		1927-03-01	143	
1927-01-31	144.2		1927-01-31	144.2	
1926-12-03	147.6		1926-12-03	147.6	

**2**  
**SW**  
**1/8 - 1/4 Mile**  
**Lower**

**FED USGS USGS40000139712**

Org. Identifier:	USGS-CA		
Formal name:	USGS California Water Science Center		
Monloc Identifier:	USGS-340007117035501		
Monloc name:	002S002W14D001S		
Monloc type:	Well		
Monloc desc:	Not Reported		
Huc code:	18070203	Drainagearea value:	Not Reported
Drainagearea Units:	Not Reported	Contrib drainagearea:	Not Reported
Contrib drainagearea units:	Not Reported	Latitude:	34.0020167
Longitude:	-117.066136	Sourcemap scale:	24000
Horiz Acc measure:	.01	Horiz Acc measure units:	seconds
Horiz Collection method:	Differentially corrected Global Positioning System (DGPS)		
Horiz coord refsys:	NAD83	Vert measure val:	2359.76
Vert measure units:	feet	Vertacc measure val:	1
Vert accmeasure units:	feet		
Vertcollection method:	Differential Global Positioning System (GPS)r		
Vert coord refsys:	NAVD88	Countrycode:	US
Aquifername:	California Coastal Basin aquifers		
Formation type:	Not Reported		
Aquifer type:	Not Reported		
Construction date:	194605	Welldepth:	400
Welldepth units:	ft	Wellholedepth:	Not Reported
Wellholedepth units:	Not Reported		

Ground-water levels, Number of Measurements: 0

# GEOCHECK® - PHYSICAL SETTING SOURCE MAP FINDINGS

Map ID  
Direction  
Distance  
Elevation

Database      EDR ID Number

<b>A3</b> <b>ENE</b> <b>1/8 - 1/4 Mile</b> <b>Higher</b>	Site ID: 083302496T Groundwater Flow: Not Reported Shallow Water Depth: 168' Deep Water Depth: 322' Average Water Depth: Not Reported Date: 06/02/1994	<b>AQUIFLOW</b>	<b>66387</b>
---	---	-----------------	--------------

<b>B4</b> <b>West</b> <b>1/8 - 1/4 Mile</b> <b>Lower</b>		<b>CA WELLS</b>	<b>2422</b>
---	--	-----------------	-------------

**Water System Information:**

Prime Station Code: 02S/02W-15A04 S	User ID: WAT
FRDS Number: 3310017008	County: Riverside
District Number: 14	Station Type: WELL/AMBNT
Water Type: Well/Groundwater	Well Status: Active Raw
Source Lat/Long: 340012.0 1170403.0	Precision: 100 Feet (one Second)
Source Name: WELL 09	
System Number: 3310017	
System Name: South Mesa WC	
Organization That Operates System:	
P O BOX 458	
CALIMESA, CA 92320	
Pop Served: 7200	Connections: 2539
Area Served: SOUTH MESA-CALIMESA	
Sample Collected: 12-JAN-11	Findings: 1.3 MG/L
Chemical: FLUORIDE (F) (NATURAL-SOURCE)	
Sample Collected: 06-JUN-11	Findings: 2.1 MG/L
Chemical: FLUORIDE (F) (NATURAL-SOURCE)	
Sample Collected: 15-JUN-11	Findings: 2. MG/L
Chemical: FLUORIDE (F) (NATURAL-SOURCE)	
Sample Collected: 11-JUL-11	Findings: 14. MG/L
Chemical: NITRATE (AS NO3)	
Sample Collected: 12-SEP-11	Findings: 2.3 MG/L
Chemical: FLUORIDE (F) (NATURAL-SOURCE)	
Sample Collected: 30-SEP-11	Findings: 2.2 MG/L
Chemical: FLUORIDE (F) (NATURAL-SOURCE)	
Sample Collected: 19-DEC-11	Findings: 2. MG/L
Chemical: FLUORIDE (F) (NATURAL-SOURCE)	
Sample Collected: 09-MAR-12	Findings: 1.9 MG/L
Chemical: FLUORIDE (F) (NATURAL-SOURCE)	
Sample Collected: 19-JUN-12	Findings: 2. MG/L
Chemical: FLUORIDE (F) (NATURAL-SOURCE)	
Sample Collected: 09-JUL-12	Findings: 13. MG/L
Chemical: NITRATE (AS NO3)	

## GEOCHECK® - PHYSICAL SETTING SOURCE MAP FINDINGS

Sample Collected:	19-SEP-12	Findings:	1.6 MG/L
Chemical:	FLUORIDE (F) (NATURAL-SOURCE)		
Sample Collected:	10-DEC-12	Findings:	1.2 MG/L
Chemical:	FLUORIDE (F) (NATURAL-SOURCE)		
Sample Collected:	18-MAR-13	Findings:	1.2 MG/L
Chemical:	FLUORIDE (F) (NATURAL-SOURCE)		
Sample Collected:	03-APR-13	Findings:	22.778 C
Chemical:	SOURCE TEMPERATURE C		
Sample Collected:	03-APR-13	Findings:	550. US
Chemical:	SPECIFIC CONDUCTANCE		
Sample Collected:	03-APR-13	Findings:	8.2
Chemical:	PH, FIELD		
Sample Collected:	03-APR-13	Findings:	7.9
Chemical:	PH, LABORATORY		
Sample Collected:	03-APR-13	Findings:	190. MG/L
Chemical:	ALKALINITY (TOTAL) AS CaCO <sub>3</sub>		
Sample Collected:	03-APR-13	Findings:	240. MG/L
Chemical:	BICARBONATE ALKALINITY		
Sample Collected:	03-APR-13	Findings:	180. MG/L
Chemical:	HARDNESS (TOTAL) AS CaCO <sub>3</sub>		
Sample Collected:	03-APR-13	Findings:	49. MG/L
Chemical:	CALCIUM		
Sample Collected:	03-APR-13	Findings:	14. MG/L
Chemical:	MAGNESIUM		
Sample Collected:	03-APR-13	Findings:	48. MG/L
Chemical:	SODIUM		
Sample Collected:	03-APR-13	Findings:	1.5 MG/L
Chemical:	POTASSIUM		
Sample Collected:	03-APR-13	Findings:	29. MG/L
Chemical:	CHLORIDE		
Sample Collected:	03-APR-13	Findings:	1.5 MG/L
Chemical:	FLUORIDE (F) (NATURAL-SOURCE)		
Sample Collected:	03-APR-13	Findings:	8.2 UG/L
Chemical:	VANADIUM		
Sample Collected:	03-APR-13	Findings:	310. MG/L
Chemical:	TOTAL DISSOLVED SOLIDS		
Sample Collected:	03-APR-13	Findings:	1.36
Chemical:	LANGELIER INDEX @ 60 C		
Sample Collected:	03-APR-13	Findings:	0.79
Chemical:	LANGELIER INDEX AT SOURCE TEMP.		
Sample Collected:	03-APR-13	Findings:	19. MG/L
Chemical:	NITRATE (AS NO <sub>3</sub> )		
Sample Collected:	03-APR-13	Findings:	0.3 NTU
Chemical:	TURBIDITY, LABORATORY		

## GEOCHECK® - PHYSICAL SETTING SOURCE MAP FINDINGS

Sample Collected:	03-APR-13	Findings:	12.58
Chemical:	AGGRSSIVE INDEX (CORROSIVITY)		
Sample Collected:	03-APR-13	Findings:	4300. UG/L
Chemical:	NITRATE + NITRITE (AS N)		
Sample Collected:	11-JUN-13	Findings:	2.1 MG/L
Chemical:	FLUORIDE (F) (NATURAL-SOURCE)		
Sample Collected:	15-JUL-13	Findings:	15. MG/L
Chemical:	NITRATE (AS NO3)		
Sample Collected:	09-SEP-13	Findings:	1.9 MG/L
Chemical:	FLUORIDE (F) (NATURAL-SOURCE)		
Sample Collected:	20-DEC-13	Findings:	1.8 MG/L
Chemical:	FLUORIDE (F) (NATURAL-SOURCE)		
Sample Collected:	11-MAR-14	Findings:	. 2.1 MG/L
Chemical:	FLUORIDE (F) (NATURAL-SOURCE)		
Sample Collected:	09-JUN-14	Findings:	. 2.3 MG/L
Chemical:	FLUORIDE (F) (NATURAL-SOURCE)		
Sample Collected:	14-JUL-14	Findings:	. 12. MG/L
Chemical:	NITRATE (AS NO3)		
Sample Collected:	08-SEP-14	Findings:	. 2.3 MG/L
Chemical:	FLUORIDE (F) (NATURAL-SOURCE)		
Sample Collected:	29-OCT-14	Findings:	. 1.4 MG/L
Chemical:	FLUORIDE (F) (NATURAL-SOURCE)		
Sample Collected:	24-NOV-14	Findings:	. 2. MG/L
Chemical:	FLUORIDE (F) (NATURAL-SOURCE)		
Sample Collected:	08-DEC-14	Findings:	. 5.1 UG/L
Chemical:	CHROMIUM, HEXAVALENT		
Sample Collected:	15-DEC-14	Findings:	. 1.2 MG/L
Chemical:	FLUORIDE (F) (NATURAL-SOURCE)		
Sample Collected:	12-JAN-15	Findings:	. 1.2 MG/L
Chemical:	FLUORIDE (F) (NATURAL-SOURCE)		
Sample Collected:	10-FEB-15	Findings:	. 1.1 MG/L
Chemical:	FLUORIDE (F) (NATURAL-SOURCE)		
Sample Collected:	10-MAR-15	Findings:	. 1.2 MG/L
Chemical:	FLUORIDE (F) (NATURAL-SOURCE)		
Sample Collected:	06-APR-15	Findings:	. 1.1 MG/L
Chemical:	FLUORIDE (F) (NATURAL-SOURCE)		
Sample Collected:	13-MAY-15	Findings:	. 1.2 MG/L
Chemical:	FLUORIDE (F) (NATURAL-SOURCE)		
Sample Collected:	11-JUN-15	Findings:	. 1.1 MG/L
Chemical:	FLUORIDE (F) (NATURAL-SOURCE)		

C5  
South  
1/4 - 1/2 Mile  
Higher

CA WELLS    CADW60000018778



## GEOCHECK® - PHYSICAL SETTING SOURCE MAP FINDINGS

Objectid: 18778  
 Latitude: 33.9997  
 Longitude: -117.0643  
 Site code: 339997N1170643W001  
 State well numbe: 02S02W14F001S  
 Local well name: "  
 Well use id: 6  
 Well use descrip: Unknown  
 County id: 33  
 County name: Riverside  
 Basin code: '8-2.08'  
 Basin desc: San Timoteo  
 Dwr region id: 80238  
 Dwr region: Southern Region Office  
 Site id: CADW60000018778

**C6**  
**SSE**  
**1/4 - 1/2 Mile**  
**Higher**

**FED USGS      USGS40000139694**

Org. Identifier:	USGS-CA		
Formal name:	USGS California Water Science Center		
Monloc Identifier:	USGS-335959117034501		
Monloc name:	002S002W14F001S		
Monloc type:	Well		
Monloc desc:	ROCKWELL GPS FOR LAT/LONG., NAD27		
Huc code:	18070203	Drainagearea value:	Not Reported
Drainagearea Units:	Not Reported	Contrib drainagearea:	Not Reported
Contrib drainagearea units:	Not Reported	Latitude:	33.9997374
Longitude:	-117.0633643	Sourcemap scale:	24000
Horiz Acc measure:	1	Horiz Acc measure units:	seconds
Horiz Collection method:	Interpolated from map		
Horiz coord refsys:	NAD83	Vert measure val:	2385.63
Vert measure units:	feet	Vertacc measure val:	1
Vert accmeasure units:	feet		
Vertcollection method:	Level or other surveying method		
Vert coord refsys:	NGVD29	Countrycode:	US
Aquifername:	California Coastal Basin aquifers		
Formation type:	Not Reported		
Aquifer type:	Not Reported		
Construction date:	1927	Welldepth:	0
Welldepth units:	ft	Wellholedepth:	360
Wellholedepth units:	ft		

Ground-water levels, Number of Measurements: 4

Date	Feet below Surface	Feet to Sealevel	Date	Feet below Surface	Feet to Sealevel
-----					
1999-10-25					
	Note: The well was destroyed (no water level is recorded).				
1999-10-25					
	Note: The well was destroyed (no water level is recorded).				
1998-06-02	263.5		1998-06-02	263.5	

# GEOCHECK® - PHYSICAL SETTING SOURCE MAP FINDINGS

Map ID  
 Direction  
 Distance  
 Elevation

Database      EDR ID Number

**B7**  
**West**  
**1/4 - 1/2 Mile**  
**Lower**

**FED USGS      USGS40000139717**

Org. Identifier:	USGS-CA		
Formal name:	USGS California Water Science Center		
Monloc Identifier:	USGS-340012117040701		
Monloc name:	002S002W15A003S		
Monloc type:	Well		
Monloc desc:	ROCKWELL GPS FOR LAT/LONG., NAD27		
Huc code:	18070203	Drainagearea value:	Not Reported
Drainagearea Units:	Not Reported	Contrib drainagearea:	Not Reported
Contrib drainagearea units:	Not Reported	Latitude:	34.0033484
Longitude:	-117.0694758	Sourcemap scale:	24000
Horiz Acc measure:	1	Horiz Acc measure units:	seconds
Horiz Collection method:	Interpolated from map		
Horiz coord refsys:	NAD83	Vert measure val:	2360
Vert measure units:	feet	Vertacc measure val:	20
Vert accmeasure units:	feet		
Vertcollection method:	Interpolated from topographic map		
Vert coord refsys:	NGVD29	Countrycode:	US
Aquifername:	California Coastal Basin aquifers		
Formation type:	Not Reported		
Aquifer type:	Not Reported		
Construction date:	Not Reported	Welldepth:	Not Reported
Welldepth units:	Not Reported	Wellholedepth:	Not Reported
Wellholedepth units:	Not Reported		

Ground-water levels, Number of Measurements: 0

**D8**  
**SW**  
**1/4 - 1/2 Mile**  
**Lower**

**CA WELLS      2415**

**Water System Information:**

Prime Station Code:	02S/02W-14F02 S	User ID:	WAT
FRDS Number:	3310017012	County:	Riverside
District Number:	14	Station Type:	WELL/AMBNT/MUN/INTAKE/SUPPLY
Water Type:	Well/Groundwater	Well Status:	Abandoned
Source Lat/Long:	340000.0 1170400.0	Precision:	Undefined
Source Name:	WELL 15 - ABANDONED		
System Number:	3310017		
System Name:	South Mesa WC		
Organization That Operates System:	P O BOX 458 CALIMESA, CA 92320		
Pop Served:	7200	Connections:	2539
Area Served:	SOUTH MESA-CALIMESA		

**D9**  
**SW**  
**1/4 - 1/2 Mile**  
**Lower**

**CA WELLS      2414**

## GEOCHECK® - PHYSICAL SETTING SOURCE MAP FINDINGS

### Water System Information:

Prime Station Code:	02S/02W-14D01 S	User ID:	WAT
FRDS Number:	3310017013	County:	Riverside
District Number:	14	Station Type:	WELL/AMBNT/MUN/INTAKE/SUPPLY
Water Type:	Well/Groundwater	Well Status:	Active Raw
Source Lat/Long:	340000.0 1170400.0	Precision:	Undefined
Source Name:	WELL 16		
System Number:	3310017		
System Name:	South Mesa WC		
Organization That Operates System:	P O BOX 458 CALIMESA, CA 92320		
Pop Served:	7200	Connections:	2539
Area Served:	SOUTH MESA-CALIMESA		
Sample Collected:	10-JAN-11	Findings:	29. MG/L
Chemical:	NITRATE (AS NO3)		
Sample Collected:	07-MAR-11	Findings:	30. MG/L
Chemical:	NITRATE (AS NO3)		
Sample Collected:	06-JUN-11	Findings:	30. MG/L
Chemical:	NITRATE (AS NO3)		
Sample Collected:	12-SEP-11	Findings:	30. MG/L
Chemical:	NITRATE (AS NO3)		
Sample Collected:	19-DEC-11	Findings:	30. MG/L
Chemical:	NITRATE (AS NO3)		
Sample Collected:	12-MAR-12	Findings:	29. MG/L
Chemical:	NITRATE (AS NO3)		
Sample Collected:	21-JUN-12	Findings:	24. MG/L
Chemical:	NITRATE (AS NO3)		
Sample Collected:	10-SEP-12	Findings:	30. MG/L
Chemical:	NITRATE (AS NO3)		
Sample Collected:	10-DEC-12	Findings:	32. MG/L
Chemical:	NITRATE (AS NO3)		
Sample Collected:	13-MAR-13	Findings:	32. MG/L
Chemical:	NITRATE (AS NO3)		
Sample Collected:	03-APR-13	Findings:	22.222 C
Chemical:	SOURCE TEMPERATURE C		
Sample Collected:	03-APR-13	Findings:	580. US
Chemical:	SPECIFIC CONDUCTANCE		
Sample Collected:	03-APR-13	Findings:	8.1
Chemical:	PH, FIELD		
Sample Collected:	03-APR-13	Findings:	7.8
Chemical:	PH, LABORATORY		
Sample Collected:	03-APR-13	Findings:	210. MG/L
Chemical:	ALKALINITY (TOTAL) AS CaCO3		
Sample Collected:	03-APR-13	Findings:	250. MG/L
Chemical:	BICARBONATE ALKALINITY		

## GEOCHECK® - PHYSICAL SETTING SOURCE MAP FINDINGS

Sample Collected:	03-APR-13	Findings:	220. MG/L
Chemical:	HARDNESS (TOTAL) AS CaCO3		
Sample Collected:	03-APR-13	Findings:	58. MG/L
Chemical:	CALCIUM		
Sample Collected:	03-APR-13	Findings:	17. MG/L
Chemical:	MAGNESIUM		
Sample Collected:	03-APR-13	Findings:	42. MG/L
Chemical:	SODIUM		
Sample Collected:	03-APR-13	Findings:	1.5 MG/L
Chemical:	POTASSIUM		
Sample Collected:	03-APR-13	Findings:	35. MG/L
Chemical:	CHLORIDE		
Sample Collected:	03-APR-13	Findings:	0.98 MG/L
Chemical:	FLUORIDE (F) (NATURAL-SOURCE)		
Sample Collected:	03-APR-13	Findings:	6.4 UG/L
Chemical:	VANADIUM		
Sample Collected:	03-APR-13	Findings:	0.13 MG/L
Chemical:	FOAMING AGENTS (MBAS)		
Sample Collected:	03-APR-13	Findings:	330. MG/L
Chemical:	TOTAL DISSOLVED SOLIDS		
Sample Collected:	03-APR-13	Findings:	1.36
Chemical:	LANGELIER INDEX @ 60 C		
Sample Collected:	03-APR-13	Findings:	0.79
Chemical:	LANGELIER INDEX AT SOURCE TEMP.		
Sample Collected:	03-APR-13	Findings:	32. MG/L
Chemical:	NITRATE (AS NO3)		
Sample Collected:	03-APR-13	Findings:	12.58
Chemical:	AGGRSSIVE INDEX (CORROSIVITY)		
Sample Collected:	03-APR-13	Findings:	7100. UG/L
Chemical:	NITRATE + NITRITE (AS N)		
Sample Collected:	11-JUN-13	Findings:	34. MG/L
Chemical:	NITRATE (AS NO3)		
Sample Collected:	09-SEP-13	Findings:	34. MG/L
Chemical:	NITRATE (AS NO3)		
Sample Collected:	02-DEC-13	Findings:	36. MG/L
Chemical:	NITRATE (AS NO3)		
Sample Collected:	03-MAR-14	Findings:	. 33. MG/L
Chemical:	NITRATE (AS NO3)		
Sample Collected:	02-JUN-14	Findings:	. 34. MG/L
Chemical:	NITRATE (AS NO3)		
Sample Collected:	08-SEP-14	Findings:	. 34. MG/L
Chemical:	NITRATE (AS NO3)		
Sample Collected:	01-DEC-14	Findings:	. 35. MG/L
Chemical:	NITRATE (AS NO3)		



## GEOCHECK® - PHYSICAL SETTING SOURCE MAP FINDINGS

Sample Collected:	08-DEC-14	Findings:	. 6.6 UG/L
Chemical:	CHROMIUM, HEXAVALENT		
Sample Collected:	04-MAR-15	Findings:	. 35. MG/L
Chemical:	NITRATE (AS NO3)		
Sample Collected:	08-JUN-15	Findings:	. 36. MG/L
Chemical:	NITRATE (AS NO3)		

**D10  
SW  
1/4 - 1/2 Mile  
Lower**

**CA WELLS    2413**

**Water System Information:**

Prime Station Code:	02S/02W-14C01 S	User ID:	WAT
FRDS Number:	3310017009	County:	Riverside
District Number:	14	Station Type:	WELL/AMBNT/MUN/INTAKE/SUPPLY
Water Type:	Well/Groundwater	Well Status:	Inactive Untreated
Source Lat/Long:	340000.0 1170400.0	Precision:	Undefined
Source Name:	WELL 11 - INACTIVE		
System Number:	3310017		
System Name:	South Mesa WC		
Organization That Operates System:	P O BOX 458 CALIMESA, CA 92320		
Pop Served:	7200	Connections:	2539
Area Served:	SOUTH MESA-CALIMESA		
Sample Collected:	10-JAN-11	Findings:	25. MG/L
Chemical:	NITRATE (AS NO3)		
Sample Collected:	07-MAR-11	Findings:	26. MG/L
Chemical:	NITRATE (AS NO3)		
Sample Collected:	06-JUN-11	Findings:	26. MG/L
Chemical:	NITRATE (AS NO3)		
Sample Collected:	12-SEP-11	Findings:	26. MG/L
Chemical:	NITRATE (AS NO3)		
Sample Collected:	19-DEC-11	Findings:	26. MG/L
Chemical:	NITRATE (AS NO3)		
Sample Collected:	12-MAR-12	Findings:	25. MG/L
Chemical:	NITRATE (AS NO3)		
Sample Collected:	21-JUN-12	Findings:	20. MG/L
Chemical:	NITRATE (AS NO3)		
Sample Collected:	10-SEP-12	Findings:	27. MG/L
Chemical:	NITRATE (AS NO3)		
Sample Collected:	10-DEC-12	Findings:	30. MG/L
Chemical:	NITRATE (AS NO3)		
Sample Collected:	13-MAR-13	Findings:	31. MG/L
Chemical:	NITRATE (AS NO3)		
Sample Collected:	03-APR-13	Findings:	21.667 C
Chemical:	SOURCE TEMPERATURE C		

## GEOCHECK® - PHYSICAL SETTING SOURCE MAP FINDINGS

Sample Collected:	03-APR-13	Findings:	560. US
Chemical:	SPECIFIC CONDUCTANCE		
Sample Collected:	03-APR-13	Findings:	8.2
Chemical:	PH, FIELD		
Sample Collected:	03-APR-13	Findings:	7.9
Chemical:	PH, LABORATORY		
Sample Collected:	03-APR-13	Findings:	200. MG/L
Chemical:	ALKALINITY (TOTAL) AS CaCO <sub>3</sub>		
Sample Collected:	03-APR-13	Findings:	240. MG/L
Chemical:	BICARBONATE ALKALINITY		
Sample Collected:	03-APR-13	Findings:	210. MG/L
Chemical:	HARDNESS (TOTAL) AS CaCO <sub>3</sub>		
Sample Collected:	03-APR-13	Findings:	55. MG/L
Chemical:	CALCIUM		
Sample Collected:	03-APR-13	Findings:	17. MG/L
Chemical:	MAGNESIUM		
Sample Collected:	03-APR-13	Findings:	44. MG/L
Chemical:	SODIUM		
Sample Collected:	03-APR-13	Findings:	1.6 MG/L
Chemical:	POTASSIUM		
Sample Collected:	03-APR-13	Findings:	28. MG/L
Chemical:	CHLORIDE		
Sample Collected:	03-APR-13	Findings:	1.1 MG/L
Chemical:	FLUORIDE (F) (NATURAL-SOURCE)		
Sample Collected:	03-APR-13	Findings:	7.2 UG/L
Chemical:	VANADIUM		
Sample Collected:	03-APR-13	Findings:	0.13 MG/L
Chemical:	FOAMING AGENTS (MBAS)		
Sample Collected:	03-APR-13	Findings:	330. MG/L
Chemical:	TOTAL DISSOLVED SOLIDS		
Sample Collected:	03-APR-13	Findings:	1.41
Chemical:	LANGELIER INDEX @ 60 C		
Sample Collected:	03-APR-13	Findings:	0.83
Chemical:	LANGELIER INDEX AT SOURCE TEMP.		
Sample Collected:	03-APR-13	Findings:	27. MG/L
Chemical:	NITRATE (AS NO <sub>3</sub> )		
Sample Collected:	03-APR-13	Findings:	0.1 NTU
Chemical:	TURBIDITY, LABORATORY		
Sample Collected:	03-APR-13	Findings:	12.63
Chemical:	AGGRSSIVE INDEX (CORROSIVITY)		
Sample Collected:	03-APR-13	Findings:	6200. UG/L
Chemical:	NITRATE + NITRITE (AS N)		
Sample Collected:	11-JUN-13	Findings:	27. MG/L
Chemical:	NITRATE (AS NO <sub>3</sub> )		

## GEOCHECK® - PHYSICAL SETTING SOURCE MAP FINDINGS

Sample Collected:	09-SEP-13	Findings:	29. MG/L
Chemical:	NITRATE (AS NO3)		
Sample Collected:	02-DEC-13	Findings:	32. MG/L
Chemical:	NITRATE (AS NO3)		
Sample Collected:	03-MAR-14	Findings:	. 30. MG/L
Chemical:	NITRATE (AS NO3)		
Sample Collected:	08-SEP-14	Findings:	. 36. MG/L
Chemical:	NITRATE (AS NO3)		
Sample Collected:	01-DEC-14	Findings:	. 31. MG/L
Chemical:	NITRATE (AS NO3)		
Sample Collected:	08-DEC-14	Findings:	. 5. UG/L
Chemical:	CHROMIUM, HEXAVALENT		
Sample Collected:	04-MAR-15	Findings:	. 31. MG/L
Chemical:	NITRATE (AS NO3)		
Sample Collected:	08-JUN-15	Findings:	. 32. MG/L
Chemical:	NITRATE (AS NO3)		

**D11  
SW  
1/4 - 1/2 Mile  
Lower**

**CA WELLS 2421**

**Water System Information:**

Prime Station Code:	02S/02W-15A03 S	User ID:	WAT
FRDS Number:	3310017006	County:	Riverside
District Number:	14	Station Type:	WELL/AMBNT/MUN/INTAKE/SUPPLY
Water Type:	Well/Groundwater	Well Status:	Active Raw
Source Lat/Long:	340000.0 1170400.0	Precision:	Undefined
Source Name:	WELL 07		
System Number:	3310017		
System Name:	South Mesa WC		
Organization That Operates System:	P O BOX 458 CALIMESA, CA 92320		
Pop Served:	7200	Connections:	2539
Area Served:	SOUTH MESA-CALIMESA		
Sample Collected:	03-APR-13	Findings:	12. UG/L
Chemical:	VANADIUM		
Sample Collected:	03-APR-13	Findings:	300. MG/L
Chemical:	TOTAL DISSOLVED SOLIDS		
Sample Collected:	03-APR-13	Findings:	1.65
Chemical:	LANGELIER INDEX @ 60 C		
Sample Collected:	03-APR-13	Findings:	1.08
Chemical:	LANGELIER INDEX AT SOURCE TEMP.		
Sample Collected:	03-APR-13	Findings:	14. MG/L
Chemical:	NITRATE (AS NO3)		
Sample Collected:	03-APR-13	Findings:	12.87
Chemical:	AGGRSSIVE INDEX (CORROSIVITY)		

## GEOCHECK® - PHYSICAL SETTING SOURCE MAP FINDINGS

Sample Collected:	03-APR-13	Findings:	3100. UG/L
Chemical:	NITRATE + NITRITE (AS N)		
Sample Collected:	15-JUL-13	Findings:	12. MG/L
Chemical:	NITRATE (AS NO3)		
Sample Collected:	14-JUL-14	Findings:	. 22. MG/L
Chemical:	NITRATE (AS NO3)		
Sample Collected:	08-DEC-14	Findings:	. 5.2 UG/L
Chemical:	CHROMIUM, HEXAVALENT		
Sample Collected:	11-JUL-11	Findings:	11. MG/L
Chemical:	NITRATE (AS NO3)		
Sample Collected:	09-JUL-12	Findings:	11. MG/L
Chemical:	NITRATE (AS NO3)		
Sample Collected:	03-APR-13	Findings:	22.222 C
Chemical:	SOURCE TEMPERATURE C		
Sample Collected:	03-APR-13	Findings:	550. US
Chemical:	SPECIFIC CONDUCTANCE		
Sample Collected:	03-APR-13	Findings:	8.5
Chemical:	PH, FIELD		
Sample Collected:	03-APR-13	Findings:	7.9
Chemical:	PH, LABORATORY		
Sample Collected:	03-APR-13	Findings:	190. MG/L
Chemical:	ALKALINITY (TOTAL) AS CaCO3		
Sample Collected:	03-APR-13	Findings:	240. MG/L
Chemical:	BICARBONATE ALKALINITY		
Sample Collected:	03-APR-13	Findings:	180. MG/L
Chemical:	HARDNESS (TOTAL) AS CaCO3		
Sample Collected:	03-APR-13	Findings:	48. MG/L
Chemical:	CALCIUM		
Sample Collected:	03-APR-13	Findings:	15. MG/L
Chemical:	MAGNESIUM		
Sample Collected:	03-APR-13	Findings:	50. MG/L
Chemical:	SODIUM		
Sample Collected:	03-APR-13	Findings:	1.6 MG/L
Chemical:	POTASSIUM		
Sample Collected:	03-APR-13	Findings:	30. MG/L
Chemical:	CHLORIDE		
Sample Collected:	03-APR-13	Findings:	1.1 MG/L
Chemical:	FLUORIDE (F) (NATURAL-SOURCE)		

**D12**  
**SW**  
**1/4 - 1/2 Mile**  
**Lower**

**CA WELLS 2420**

**Water System Information:**

Prime Station Code:	02S/02W-15A01 S	User ID:	WAT
FRDS Number:	3310017007	County:	Riverside
District Number:	14	Station Type:	WELL/AMBNT/MUN/INTAKE/SUPPLY
Water Type:	Well/Groundwater	Well Status:	Abandoned
Source Lat/Long:	340000.0 1170400.0	Precision:	Undefined
Source Name:	WELL 08 - ABANDONED		



## GEOCHECK® - PHYSICAL SETTING SOURCE MAP FINDINGS

System Number: 3310017  
 System Name: South Mesa WC  
 Organization That Operates System:  
     P O BOX 458  
     CALIMESA, CA 92320  
 Pop Served: 7200  
 Area Served: SOUTH MESA-CALIMESA  
 Connections: 2539

**D13**  
**SW**  
**1/4 - 1/2 Mile**  
**Lower**

**CA WELLS 2417**

**Water System Information:**

Prime Station Code: 02S/02W-14M01 S	User ID: WAT	
FRDS Number: 3310017004	County: Riverside	
District Number: 14	Station Type: WELL/AMBNT/MUN/INTAKE/SUPPLY	
Water Type: Well/Groundwater	Well Status: Active Raw	
Source Lat/Long: 340000.0 1170400.0	Precision: Undefined	
Source Name: WELL 05		
System Number: 3310017		
System Name: South Mesa WC		
Organization That Operates System: P O BOX 458 CALIMESA, CA 92320		
Pop Served: 7200	Connections: 2539	
Area Served: SOUTH MESA-CALIMESA		
Sample Collected: 11-JUL-11	Findings: 4.5 MG/L	
Chemical: NITRATE (AS NO3)		
Sample Collected: 12-MAR-12	Findings: 4.1 UG/L	
Chemical: ARSENIC		
Sample Collected: 03-APR-13	Findings: 21.111 C	
Chemical: SOURCE TEMPERATURE C		
Sample Collected: 03-APR-13	Findings: 350. US	
Chemical: SPECIFIC CONDUCTANCE		
Sample Collected: 03-APR-13	Findings: 8.2	
Chemical: PH, FIELD		
Sample Collected: 03-APR-13	Findings: 8.3	
Chemical: PH, LABORATORY		
Sample Collected: 03-APR-13	Findings: 120. MG/L	
Chemical: ALKALINITY (TOTAL) AS CaCO3		
Sample Collected: 03-APR-13	Findings: 140. MG/L	
Chemical: BICARBONATE ALKALINITY		
Sample Collected: 03-APR-13	Findings: 56. MG/L	
Chemical: HARDNESS (TOTAL) AS CaCO3		
Sample Collected: 03-APR-13	Findings: 17. MG/L	
Chemical: CALCIUM		
Sample Collected: 03-APR-13	Findings: 3.4 MG/L	
Chemical: MAGNESIUM		

## GEOCHECK® - PHYSICAL SETTING SOURCE MAP FINDINGS

Sample Collected:	03-APR-13	Findings:	52. MG/L
Chemical:	SODIUM		
Sample Collected:	03-APR-13	Findings:	1. MG/L
Chemical:	POTASSIUM		
Sample Collected:	03-APR-13	Findings:	25. MG/L
Chemical:	CHLORIDE		
Sample Collected:	03-APR-13	Findings:	0.68 MG/L
Chemical:	FLUORIDE (F) (NATURAL-SOURCE)		
Sample Collected:	03-APR-13	Findings:	62. UG/L
Chemical:	VANADIUM		
Sample Collected:	03-APR-13	Findings:	190. MG/L
Chemical:	TOTAL DISSOLVED SOLIDS		
Sample Collected:	03-APR-13	Findings:	0.7
Chemical:	LANGELIER INDEX @ 60 C		
Sample Collected:	03-APR-13	Findings:	0.11
Chemical:	LANGELIER INDEX AT SOURCE TEMP.		
Sample Collected:	03-APR-13	Findings:	5.8 MG/L
Chemical:	NITRATE (AS NO3)		
Sample Collected:	03-APR-13	Findings:	11.9
Chemical:	AGGRSSIVE INDEX (CORROSIVITY)		
Sample Collected:	03-APR-13	Findings:	1300. UG/L
Chemical:	NITRATE + NITRITE (AS N)		
Sample Collected:	23-MAY-13	Findings:	5.5 MG/L
Chemical:	NITRATE (AS NO3)		
Sample Collected:	15-JUL-13	Findings:	5.7 MG/L
Chemical:	NITRATE (AS NO3)		
Sample Collected:	14-JUL-14	Findings:	. 4.9 MG/L
Chemical:	NITRATE (AS NO3)		
Sample Collected:	08-DEC-14	Findings:	. 3.6 UG/L
Chemical:	CHROMIUM, HEXAVALENT		

**14**  
**North**  
**1/4 - 1/2 Mile**  
**Lower**

**FED USGS**

**USGS40000139753**

Org. Identifier:	USGS-CA		
Formal name:	USGS California Water Science Center		
Monloc Identifier:	USGS-340032117035001		
Monloc name:	002S002W11M001S		
Monloc type:	Well		
Monloc desc:	ROCKWELL GPS FOR LAT/LONG., NAD27		
Huc code:	18070203	Drainagearea value:	Not Reported
Drainagearea Units:	Not Reported	Contrib drainagearea:	Not Reported
Contrib drainagearea units:	Not Reported	Latitude:	34.0089038
Longitude:	-117.0647535	Sourcemap scale:	24000

## GEOCHECK® - PHYSICAL SETTING SOURCE MAP FINDINGS

Horiz Acc measure:	1	Horiz Acc measure units:	seconds
Horiz Collection method:	Interpolated from map		
Horiz coord refsys:	NAD83	Vert measure val:	2345
Vert measure units:	feet	Vertacc measure val:	20
Vert accmeasure units:	feet		
Vertcollection method:	Interpolated from topographic map		
Vert coord refsys:	NGVD29	Countrycode:	US
Aquifername:	California Coastal Basin aquifers		
Formation type:	Not Reported		
Aquifer type:	Not Reported		
Construction date:	Not Reported	Welldepth:	Not Reported
Welldepth units:	Not Reported	Wellholedepth:	Not Reported
Wellholedepth units:	Not Reported		

Ground-water levels, Number of Measurements: 0

**E15  
NNW  
1/4 - 1/2 Mile  
Lower**

**CA WELLS    18705**

**Water System Information:**

Prime Station Code:	3600391-001	User ID:	36C
FRDS Number:	3600391001	County:	San Beernardino
District Number:	66	Station Type:	WELL/AMBNT/MUN/INTAKE
Water Type:	Well/Groundwater	Well Status:	Active Raw
Source Lat/Long:	340038.0 1170358.0	Precision:	100 Feet (one Second)
Source Name:	WELL 01		
System Number:	3600391		
System Name:	HILLCREST MOBILE EST, INC.		
Organization That Operates System:	3360 CALIMESA BLVD YUCAIPA, CA 92399		
Pop Served:	900	Connections:	180
Area Served:	Not Reported		
Sample Collected:	27-SEP-12	Findings:	35. MG/L
Chemical:	NITRATE (AS NO3)		
Sample Collected:	24-JUN-13	Findings:	20. C
Chemical:	SOURCE TEMPERATURE C		
Sample Collected:	24-JUN-13	Findings:	530. US
Chemical:	SPECIFIC CONDUCTANCE		
Sample Collected:	24-JUN-13	Findings:	8.1
Chemical:	PH, LABORATORY		
Sample Collected:	24-JUN-13	Findings:	180. MG/L
Chemical:	ALKALINITY (TOTAL) AS CaCO3		
Sample Collected:	24-JUN-13	Findings:	220. MG/L
Chemical:	BICARBONATE ALKALINITY		
Sample Collected:	24-JUN-13	Findings:	170. MG/L
Chemical:	HARDNESS (TOTAL) AS CaCO3		
Sample Collected:	24-JUN-13	Findings:	50. MG/L
Chemical:	CALCIUM		

## GEOCHECK® - PHYSICAL SETTING SOURCE MAP FINDINGS

Sample Collected:	24-JUN-13	Findings:	11. MG/L
Chemical:	MAGNESIUM		
Sample Collected:	24-JUN-13	Findings:	43. MG/L
Chemical:	SODIUM		
Sample Collected:	24-JUN-13	Findings:	1.8 MG/L
Chemical:	POTASSIUM		
Sample Collected:	24-JUN-13	Findings:	20. MG/L
Chemical:	CHLORIDE		
Sample Collected:	24-JUN-13	Findings:	0.87 MG/L
Chemical:	FLUORIDE (F) (NATURAL-SOURCE)		
Sample Collected:	24-JUN-13	Findings:	7.5 UG/L
Chemical:	VANADIUM		
Sample Collected:	24-JUN-13	Findings:	1.5 PCI/L
Chemical:	GROSS ALPHA COUNTING ERROR		
Sample Collected:	24-JUN-13	Findings:	0.17 MG/L
Chemical:	FOAMING AGENTS (MBAS)		
Sample Collected:	24-JUN-13	Findings:	330. MG/L
Chemical:	TOTAL DISSOLVED SOLIDS		
Sample Collected:	24-JUN-13	Findings:	1.23
Chemical:	LANGELIER INDEX @ 60 C		
Sample Collected:	24-JUN-13	Findings:	0.63
Chemical:	LANGELIER INDEX AT SOURCE TEMP.		
Sample Collected:	24-JUN-13	Findings:	35. MG/L
Chemical:	NITRATE (AS NO3)		
Sample Collected:	24-JUN-13	Findings:	0.2 NTU
Chemical:	TURBIDITY, LABORATORY		
Sample Collected:	24-JUN-13	Findings:	12.45
Chemical:	AGGRSSIVE INDEX (CORROSIVITY)		
Sample Collected:	24-JUN-13	Findings:	7900. UG/L
Chemical:	NITRATE + NITRITE (AS N)		
Sample Collected:	24-JUN-13	Findings:	1.5 PCI/L
Chemical:	GROSS ALPHA MDA95		
Sample Collected:	23-JUL-14	Findings:	. 20. C
Chemical:	SOURCE TEMPERATURE C		
Sample Collected:	23-JUL-14	Findings:	. 25. UNITS
Chemical:	COLOR		
Sample Collected:	23-JUL-14	Findings:	. 570. US
Chemical:	SPECIFIC CONDUCTANCE		
Sample Collected:	23-JUL-14	Findings:	. 7.6
Chemical:	PH, LABORATORY		
Sample Collected:	23-JUL-14	Findings:	. 180. MG/L
Chemical:	ALKALINITY (TOTAL) AS CaCO3		
Sample Collected:	23-JUL-14	Findings:	. 220. MG/L
Chemical:	BICARBONATE ALKALINITY		



## GEOCHECK® - PHYSICAL SETTING SOURCE MAP FINDINGS

Sample Collected:	23-JUL-14	Findings:	. 190. MG/L
Chemical:	HARDNESS (TOTAL) AS CaCO <sub>3</sub>		
Sample Collected:	23-JUL-14	Findings:	. 57. MG/L
Chemical:	CALCIUM		
Sample Collected:	23-JUL-14	Findings:	. 12. MG/L
Chemical:	MAGNESIUM		
Sample Collected:	23-JUL-14	Findings:	. 47. MG/L
Chemical:	SODIUM		
Sample Collected:	23-JUL-14	Findings:	. 1.9 MG/L
Chemical:	POTASSIUM		
Sample Collected:	23-JUL-14	Findings:	. 21. MG/L
Chemical:	CHLORIDE		
Sample Collected:	23-JUL-14	Findings:	. 0.85 MG/L
Chemical:	FLUORIDE (F) (NATURAL-SOURCE)		
Sample Collected:	23-JUL-14	Findings:	. 4. UG/L
Chemical:	CHROMIUM, HEXAVALENT		
Sample Collected:	23-JUL-14	Findings:	. 950. UG/L
Chemical:	IRON		
Sample Collected:	23-JUL-14	Findings:	. 14. UG/L
Chemical:	LEAD		
Sample Collected:	23-JUL-14	Findings:	. 340. UG/L
Chemical:	MANGANESE		
Sample Collected:	23-JUL-14	Findings:	. 11. UG/L
Chemical:	VANADIUM		
Sample Collected:	23-JUL-14	Findings:	. 1100. UG/L
Chemical:	ZINC		
Sample Collected:	23-JUL-14	Findings:	. 86. UG/L
Chemical:	ALUMINUM		
Sample Collected:	23-JUL-14	Findings:	. 1.9 PCI/L
Chemical:	GROSS ALPHA COUNTING ERROR		
Sample Collected:	23-JUL-14	Findings:	. 1.8 UG/L
Chemical:	CHLOROFORM (THM)		
Sample Collected:	23-JUL-14	Findings:	. 360. MG/L
Chemical:	TOTAL DISSOLVED SOLIDS		
Sample Collected:	23-JUL-14	Findings:	. 0.82
Chemical:	LANGELIER INDEX @ 60 C		
Sample Collected:	23-JUL-14	Findings:	. 0.22
Chemical:	LANGELIER INDEX AT SOURCE TEMP.		
Sample Collected:	23-JUL-14	Findings:	. 44. MG/L
Chemical:	NITRATE (AS NO <sub>3</sub> )		
Sample Collected:	23-JUL-14	Findings:	. 25. NTU
Chemical:	TURBIDITY, LABORATORY		
Sample Collected:	23-JUL-14	Findings:	. 1.8 UG/L
Chemical:	TOTAL TRIHALOMETHANES		

## GEOCHECK® - PHYSICAL SETTING SOURCE MAP FINDINGS

Sample Collected:	23-JUL-14	Findings:	. 12.04
Chemical:	AGGRSSIVE INDEX (CORROSIVITY)		
Sample Collected:	23-JUL-14	Findings:	. 10000. UG/L
Chemical:	NITRATE + NITRITE (AS N)		
Sample Collected:	23-JUL-14	Findings:	. 1.9 PCI/L
Chemical:	GROSS ALPHA MDA95		
Sample Collected:	01-OCT-14	Findings:	. 15. UNITS
Chemical:	COLOR		
Sample Collected:	01-OCT-14	Findings:	. 3000. UG/L
Chemical:	IRON		
Sample Collected:	01-OCT-14	Findings:	. 74. UG/L
Chemical:	MANGANESE		
Sample Collected:	01-OCT-14	Findings:	. 18. NTU
Chemical:	TURBIDITY, LABORATORY		
Sample Collected:	15-OCT-14	Findings:	. 510. UG/L
Chemical:	IRON		
Sample Collected:	15-OCT-14	Findings:	. 22. UG/L
Chemical:	MANGANESE		

**E16**  
**NNW**  
**1/4 - 1/2 Mile**  
**Lower**

**CA WELLS 2408**

**Water System Information:**

Prime Station Code:	02S/02W-11M01 S	User ID:	WAT
FRDS Number:	3310017010	County:	Riverside
District Number:	14	Station Type:	WELL/AMBNT/MUN/INTAKE
Water Type:	Well/Groundwater	Well Status:	Active Raw
Source Lat/Long:	340038.0 1170358.0	Precision:	100 Feet (one Second)
Source Name:	WELL 12		
System Number:	3310017		
System Name:	South Mesa WC		
Organization That Operates System:	P O BOX 458 CALIMESA, CA 92320		
Pop Served:	7200	Connections:	2539
Area Served:	SOUTH MESA-CALIMESA		
Sample Collected:	10-JAN-11	Findings:	26. MG/L
Chemical:	NITRATE (AS NO3)		
Sample Collected:	07-MAR-11	Findings:	21. MG/L
Chemical:	NITRATE (AS NO3)		
Sample Collected:	06-JUN-11	Findings:	21. MG/L
Chemical:	NITRATE (AS NO3)		
Sample Collected:	12-SEP-11	Findings:	20. MG/L
Chemical:	NITRATE (AS NO3)		
Sample Collected:	19-DEC-11	Findings:	27. MG/L
Chemical:	NITRATE (AS NO3)		

## GEOCHECK® - PHYSICAL SETTING SOURCE MAP FINDINGS

Sample Collected:	12-MAR-12	Findings:	25. MG/L
Chemical:	NITRATE (AS NO3)		
Sample Collected:	21-JUN-12	Findings:	20. MG/L
Chemical:	NITRATE (AS NO3)		
Sample Collected:	10-SEP-12	Findings:	21. MG/L
Chemical:	NITRATE (AS NO3)		
Sample Collected:	10-DEC-12	Findings:	29. MG/L
Chemical:	NITRATE (AS NO3)		
Sample Collected:	13-MAR-13	Findings:	28. MG/L
Chemical:	NITRATE (AS NO3)		
Sample Collected:	03-APR-13	Findings:	22.222 C
Chemical:	SOURCE TEMPERATURE C		
Sample Collected:	03-APR-13	Findings:	550. US
Chemical:	SPECIFIC CONDUCTANCE		
Sample Collected:	03-APR-13	Findings:	8.2
Chemical:	PH, FIELD		
Sample Collected:	03-APR-13	Findings:	7.8
Chemical:	PH, LABORATORY		
Sample Collected:	03-APR-13	Findings:	180. MG/L
Chemical:	ALKALINITY (TOTAL) AS CaCO3		
Sample Collected:	03-APR-13	Findings:	220. MG/L
Chemical:	BICARBONATE ALKALINITY		
Sample Collected:	03-APR-13	Findings:	170. MG/L
Chemical:	HARDNESS (TOTAL) AS CaCO3		
Sample Collected:	03-APR-13	Findings:	49. MG/L
Chemical:	CALCIUM		
Sample Collected:	03-APR-13	Findings:	13. MG/L
Chemical:	MAGNESIUM		
Sample Collected:	03-APR-13	Findings:	49. MG/L
Chemical:	SODIUM		
Sample Collected:	03-APR-13	Findings:	1.6 MG/L
Chemical:	POTASSIUM		
Sample Collected:	03-APR-13	Findings:	28. MG/L
Chemical:	CHLORIDE		
Sample Collected:	03-APR-13	Findings:	1.1 MG/L
Chemical:	FLUORIDE (F) (NATURAL-SOURCE)		
Sample Collected:	03-APR-13	Findings:	7.6 UG/L
Chemical:	VANADIUM		
Sample Collected:	03-APR-13	Findings:	0.12 MG/L
Chemical:	FOAMING AGENTS (MBAS)		
Sample Collected:	03-APR-13	Findings:	320. MG/L
Chemical:	TOTAL DISSOLVED SOLIDS		
Sample Collected:	03-APR-13	Findings:	1.33
Chemical:	LANGELIER INDEX @ 60 C		

## GEOCHECK® - PHYSICAL SETTING SOURCE MAP FINDINGS

Sample Collected:	03-APR-13	Findings:	0.76
Chemical:	LANGELIER INDEX AT SOURCE TEMP.		
Sample Collected:	03-APR-13	Findings:	29. MG/L
Chemical:	NITRATE (AS NO3)		
Sample Collected:	03-APR-13	Findings:	12.55
Chemical:	AGGRSSIVE INDEX (CORROSIVITY)		
Sample Collected:	03-APR-13	Findings:	6500. UG/L
Chemical:	NITRATE + NITRITE (AS N)		
Sample Collected:	11-JUN-13	Findings:	29. MG/L
Chemical:	NITRATE (AS NO3)		
Sample Collected:	09-SEP-13	Findings:	35. MG/L
Chemical:	NITRATE (AS NO3)		
Sample Collected:	02-DEC-13	Findings:	27. MG/L
Chemical:	NITRATE (AS NO3)		
Sample Collected:	03-MAR-14	Findings:	. 30. MG/L
Chemical:	NITRATE (AS NO3)		
Sample Collected:	02-JUN-14	Findings:	. 28. MG/L
Chemical:	NITRATE (AS NO3)		
Sample Collected:	08-SEP-14	Findings:	. 24. MG/L
Chemical:	NITRATE (AS NO3)		
Sample Collected:	01-DEC-14	Findings:	. 28. MG/L
Chemical:	NITRATE (AS NO3)		
Sample Collected:	08-DEC-14	Findings:	. 4. UG/L
Chemical:	CHROMIUM, HEXAVALENT		
Sample Collected:	04-MAR-15	Findings:	. 28. MG/L
Chemical:	NITRATE (AS NO3)		
Sample Collected:	08-JUN-15	Findings:	. 24. MG/L
Chemical:	NITRATE (AS NO3)		

**F17  
SSW  
1/2 - 1 Mile  
Lower**

**FED USGS      USGS40000139678**

Org. Identifier:	USGS-CA		
Formal name:	USGS California Water Science Center		
Monloc Identifier:	USGS-335948117040501		
Monloc name:	002S002W14E001S		
Monloc type:	Well		
Monloc desc:	Not Reported		
Huc code:	18070203	Drainagearea value:	Not Reported
Drainagearea Units:	Not Reported	Contrib drainagearea:	Not Reported
Contrib drainagearea units:	Not Reported	Latitude:	33.9966819
Longitude:	-117.0689201	Sourcemap scale:	24000
Horiz Acc measure:	5	Horiz Acc measure units:	seconds
Horiz Collection method:	Interpolated from map		
Horiz coord refsys:	NAD83	Vert measure val:	2240
Vert measure units:	feet	Vertacc measure val:	20
Vert accmeasure units:	feet		
Vertcollection method:	Interpolated from topographic map		
Vert coord refsys:	NGVD29	Countrycode:	US
Aquifername:	California Coastal Basin aquifers		
Formation type:	Not Reported		



## GEOCHECK® - PHYSICAL SETTING SOURCE MAP FINDINGS

Aquifer type:	Not Reported	Welldepth:	Not Reported
Construction date:	19490207	Wellholeddepth:	1119
Welldepth units:	Not Reported		
Wellholeddepth units:	ft		

Ground-water levels, Number of Measurements: 2

Date	Feet below Surface	Feet to Sealevel	Date	Feet below Surface	Feet to Sealevel
-----	-----	-----	-----	-----	-----
1949-02-07	256		1949-02-07	256	

**F18**  
**SSW**  
**1/2 - 1 Mile**  
**Lower**

**FED USGS      USGS40000139680**

Org. Identifier:	USGS-CA		
Formal name:	USGS California Water Science Center		
Monloc Identifier:	USGS-335949117040601		
Monloc name:	002S002W14M001S		
Monloc type:	Well		
Monloc desc:	Not Reported		
Huc code:	18070203	Drainagearea value:	Not Reported
Drainagearea Units:	Not Reported	Contrib drainagearea:	Not Reported
Contrib drainagearea units:	Not Reported	Latitude:	33.9967528
Longitude:	-117.0691306	Sourcemap scale:	24000
Horiz Acc measure:	.01	Horiz Acc measure units:	seconds
Horiz Collection method:	Differentially corrected Global Positioning System (DGPS)		
Horiz coord refsys:	NAD83	Vert measure val:	2352.60
Vert measure units:	feet	Vertacc measure val:	1
Vert accmeasure units:	feet		
Vertcollection method:	Differential Global Positioning System (GPS)r		
Vert coord refsys:	NAVD88	Countrycode:	US
Aquifername:	California Coastal Basin aquifers		
Formation type:	Not Reported		
Aquifer type:	Not Reported		
Construction date:	Not Reported	Welldepth:	Not Reported
Welldepth units:	Not Reported	Wellholeddepth:	Not Reported
Wellholeddepth units:	Not Reported		

Ground-water levels, Number of Measurements: 190

Date	Feet below Surface	Feet to Sealevel	Date	Feet below Surface	Feet to Sealevel
-----	-----	-----	-----	-----	-----
1999-04-01	258		1999-04-01	258	
1998-06-01	230		1998-06-01	230	
1993-10-07	235.9		1993-10-07	235.9	
1991-11-21	219		1991-11-21	219	
1991-08-15	219		1991-08-15	219	
1991-05-01	453		1991-05-01	453	
1991-02-07	453		1991-02-07	453	
1990-11-01	301		1990-11-01	301	
1990-08-09	335		1990-08-09	335	
1989-07-31	352		1989-07-31	352	
1988-08-24	361		1988-08-24	361	
1988-06-17	353		1988-06-17	353	
1986-06-24	273		1986-06-24	273	
1986-02-10	261		1986-02-10	261	
1985-08-14	408		1985-08-14	408	

## GEOCHECK® - PHYSICAL SETTING SOURCE MAP FINDINGS

Ground-water levels, continued.

Date	Feet below Surface	Feet to Sealevel	Date	Feet below Surface	Feet to Sealevel
1983-12-28	236		1983-12-28	236	
1983-06-15	375		1983-06-15	375	
1983-04-22	232		1983-04-22	232	
1983-02-08	344		1983-02-08	344	
1982-07-19	216.5		1982-07-19	216.5	
1982-06-09	251		1982-06-09	251	
1981-12-16	263		1981-12-16	263	
1981-11-24	265		1981-11-24	265	
1981-10-27	264		1981-10-27	264	
1981-08-19	266		1981-08-19	266	
1981-05-15	266.6		1981-05-15	266.6	
1981-04-15	266		1981-04-15	266	
1981-02-15	264		1981-02-15	264	
1981-01-15	266		1981-01-15	266	
1980-12-15	265		1980-12-15	265	
1980-11-15	267		1980-11-15	267	
1980-10-15	265		1980-10-15	265	
1980-09-15	268		1980-09-15	268	
1980-08-15	263		1980-08-15	263	
1980-05-13	261		1980-05-13	261	
1980-04-15	262		1980-04-15	262	
1980-03-15	263		1980-03-15	263	
1980-02-15	263		1980-02-15	263	
1979-03-15	263		1979-03-15	263	
1979-02-15	264		1979-02-15	264	
1979-01-15	284		1979-01-15	284	
1978-09-15	278		1978-09-15	278	
1978-08-15	278		1978-08-15	278	
1978-03-28	274		1978-03-28	274	
1978-02-28	273		1978-02-28	273	
1977-11-28	277		1977-11-28	277	
1977-10-27	268		1977-10-27	268	
1977-09-22	269		1977-09-22	269	
1977-08-19	269		1977-08-19	269	
1977-06-14	271		1977-06-14	271	
1977-05-23	270		1977-05-23	270	
1977-04-19	269		1977-04-19	269	
1977-03-14	270		1977-03-14	270	
1977-02-14	269		1977-02-14	269	
1977-01-18	277		1977-01-18	277	
1976-12-13	320		1976-12-13	320	
1976-11-12	292		1976-11-12	292	
1976-10-18	303		1976-10-18	303	
1976-09-21	283		1976-09-21	283	
1976-08-18	282		1976-08-18	282	
1976-07-12	278		1976-07-12	278	
1976-05-07	276		1976-05-07	276	
1976-04-13	276		1976-04-13	276	
1976-03-15	268		1976-03-15	268	
1976-01-15	275		1976-01-15	275	
1975-12-15	286		1975-12-15	286	
1975-09-11	293		1975-09-11	293	
1975-08-13	280		1975-08-13	280	
1975-07-16	330		1975-07-16	330	
1975-06-09	293		1975-06-09	293	

## GEOCHECK® - PHYSICAL SETTING SOURCE MAP FINDINGS

Ground-water levels, continued.

Date	Feet below Surface	Feet to Sealevel	Date	Feet below Surface	Feet to Sealevel
1975-05-12	287		1975-05-12	287	
1975-04-10	279		1975-04-10	279	
1975-03-11	280		1975-03-11	280	
1975-02-13	282		1975-02-13	282	
1975-01-13	283		1975-01-13	283	
1974-12-16	285		1974-12-16	285	
1974-11-14	290		1974-11-14	290	
1974-08-12	300		1974-08-12	300	
1974-06-12	280		1974-06-12	280	
1974-05-08	291		1974-05-08	291	
1974-04-05	283.7		1974-04-05	283.7	
1974-03-06	284		1974-03-06	284	
1974-02-07	284.2		1974-02-07	284.2	
1974-01-10	282		1974-01-10	282	
1973-12-06	291.7		1973-12-06	291.7	
1973-11-07	288.8		1973-11-07	288.8	
1973-04-06	278		1973-04-06	278	
1972-12-12	297		1972-12-12	297	
1971-12-27	287		1971-12-27	287	
1970-04-07	298		1970-04-07	298	
1969-11-05	285		1969-11-05	285	
1969-05-02	299		1969-05-02	299	
1969-01-08	287		1969-01-08	287	
1967-11-27	323		1967-11-27	323	
1967-05-10	282		1967-05-10	282	

**19**  
**WSW**  
**1/2 - 1 Mile**  
**Lower**

**FED USGS**

**USGS40000139699**

Org. Identifier:	USGS-CA		
Formal name:	USGS California Water Science Center		
Monloc Identifier:	USGS-340003117042101		
Monloc name:	002S002W15A004S		
Monloc type:	Well		
Monloc desc:	Not Reported		
Huc code:	18070203	Drainagearea value:	Not Reported
Drainagearea Units:	Not Reported	Contrib drainagearea:	Not Reported
Contrib drainagearea units:	Not Reported	Latitude:	34.0008889
Longitude:	-117.0736639	Sourcemap scale:	24000
Horiz Acc measure:	.01	Horiz Acc measure units:	seconds
Horiz Collection method:	Differentially corrected Global Positioning System (DGPS)		
Horiz coord refsys:	NAD83	Vert measure val:	2333.94
Vert measure units:	feet	Vertacc measure val:	1
Vert accmeasure units:	feet		
Vertcollection method:	Differential Global Positioning System (GPS)r		
Vert coord refsys:	NAVD88	Countrycode:	US
Aquifername:	California Coastal Basin aquifers		
Formation type:	Not Reported		

## GEOCHECK® - PHYSICAL SETTING SOURCE MAP FINDINGS

Aquifer type:	Not Reported	Welldepth:	Not Reported
Construction date:	Not Reported	Wellholeddepth:	Not Reported
Welldepth units:	Not Reported		
Wellholeddepth units:	Not Reported		

Ground-water levels, Number of Measurements: 0

**F20**  
**SSW**  
**1/2 - 1 Mile**  
**Lower**

**CA WELLS      CADW60000018777**

Objectid:	18777
Latitude:	33.9967
Longitude:	-117.0698
Site code:	339967N1170698W001
State well numbe:	02S02W14E001S
Local well name:	"
Well use id:	6
Well use descrip:	Unknown
County id:	33
County name:	Riverside
Basin code:	'8-2.08'
Basin desc:	San Timoteo
Dwr region id:	80238
Dwr region:	Southern Region Office
Site id:	CADW60000018777

**G21**  
**SE**  
**1/2 - 1 Mile**  
**Higher**

**CA WELLS      CADW60000031441**

Objectid:	31441
Latitude:	33.9953
Longitude:	-117.0573
Site code:	339953N1170573W001
State well numbe:	02S02W14J002S
Local well name:	"
Well use id:	6
Well use descrip:	Unknown
County id:	33
County name:	Riverside
Basin code:	'8-2.08'
Basin desc:	San Timoteo
Dwr region id:	80238
Dwr region:	Southern Region Office
Site id:	CADW60000031441

**G22**  
**SE**  
**1/2 - 1 Mile**  
**Higher**

**FED USGS      USGS40000139618**

# GEOCHECK® - PHYSICAL SETTING SOURCE MAP FINDINGS

Org. Identifier:	USGS-CA		
Formal name:	USGS California Water Science Center		
Monloc Identifier:	USGS-335943117032001		
Monloc name:	002S002W14J002S		
Monloc type:	Well		
Monloc desc:	Not Reported		
Huc code:	18070203	Drainagearea value:	Not Reported
Drainagearea Units:	Not Reported	Contrib drainagearea:	Not Reported
Contrib drainagearea units:	Not Reported	Latitude:	33.9952667
Longitude:	-117.0563778	Sourcemap scale:	24000
Horiz Acc measure:	.01	Horiz Acc measure units:	seconds
Horiz Collection method:	Differentially corrected Global Positioning System (DGPS)		
Horiz coord refsys:	NAD83	Vert measure val:	2418.07
Vert measure units:	feet	Vertacc measure val:	1
Vert accmeasure units:	feet		
Vertcollection method:	Differential Global Positioning System (GPS)r		
Vert coord refsys:	NAVD88	Countrycode:	US
Aquifername:	California Coastal Basin aquifers		
Formation type:	Not Reported		
Aquifer type:	Not Reported		
Construction date:	Not Reported	Welldepth:	Not Reported
Welldepth units:	Not Reported	Wellholedepth:	Not Reported
Wellholedepth units:	Not Reported		

Ground-water levels, Number of Measurements: 28

Date	Feet below Surface	Feet to Sealevel	Date	Feet below Surface	Feet to Sealevel
2004-10-25	161.5		2004-10-25	161.5	
2004-04-20	160.5		2004-04-20	160.5	
2003-11-17	160.4		2003-11-17	160.4	
2003-04-28	159.5		2003-04-28	159.5	
2002-11-04	160.5		2002-11-04	160.5	
2002-04-22	158.0		2002-04-22	158.0	
2001-11-05	158.9		2001-11-05	158.9	
2001-05-14	156.9		2001-05-14	156.9	
2000-10-23	157.1		2000-10-23	157.1	
2000-04-25	156.2		2000-04-25	156.2	
1999-10-25	156.9		1999-10-25	156.9	
1999-04-26	155.7		1999-04-26	155.7	
1998-06-02	157.4		1998-06-02	157.4	
1967-05-11	218.52		1967-05-11	218.52	

**H23  
ESE  
1/2 - 1 Mile  
Lower**

**CA WELLS 2412**

**Water System Information:**

Prime Station Code:	02S/02W-14B01 S	User ID:	WAT
FRDS Number:	3310017011	County:	Riverside
District Number:	14	Station Type:	WELL/AMBNT/MUN/INTAKE/SUPPLY
Water Type:	Well/Groundwater	Well Status:	Abandoned
Source Lat/Long:	340000.0 1170300.0	Precision:	Undefined
Source Name:	WELL 14 - ABANDONED		



## GEOCHECK® - PHYSICAL SETTING SOURCE MAP FINDINGS

System Number: 3310017  
 System Name: South Mesa WC  
 Organization That Operates System:  
     P O BOX 458  
     CALIMESA, CA 92320  
 Pop Served: 7200  
 Area Served: SOUTH MESA-CALIMESA  
 Connections: 2539

---

**H24**  
**ESE**  
**1/2 - 1 Mile**  
**Lower**

**CA WELLS    2416**

**Water System Information:**

Prime Station Code: 02S/02W-14J02 S	User ID: WAT
FRDS Number: 3310017001	County: Riverside
District Number: 14	Station Type: WELL/AMBNT/MUN/INTAKE/SUPPLY
Water Type: Well/Groundwater	Well Status: Abandoned
Source Lat/Long: 340000.0 1170300.0	Precision: Undefined
Source Name: WELL 01 - ABANDONED	
System Number: 3310017	
System Name: South Mesa WC	
Organization That Operates System: P O BOX 458 CALIMESA, CA 92320	
Pop Served: 7200	Connections: 2539
Area Served: SOUTH MESA-CALIMESA	

---

**I25**  
**NE**  
**1/2 - 1 Mile**  
**Higher**

**CA WELLS    CADW60000018776**

Objectid: 18776  
 Latitude: 34.0108  
 Longitude: -117.0527  
 Site code: 340108N1170527W001  
 State well numbe: 02S02W12M001S  
 Local well name: "  
 Well use id: 6  
 Well use descrip: Unknown  
 County id: 33  
 County name: Riverside  
 Basin code: '8-2.07'  
 Basin desc: Yucaipa  
 Dwr region id: 80238  
 Dwr region: Southern Region Office  
 Site id: CADW60000018776

---

**26**  
**WNW**  
**1/2 - 1 Mile**  
**Lower**

**FED USGS    USGS40000139762**

## GEOCHECK® - PHYSICAL SETTING SOURCE MAP FINDINGS

Org. Identifier:	USGS-CA		
Formal name:	USGS California Water Science Center		
Monloc Identifier:	USGS-340036117043701		
Monloc name:	002S002W10K001S		
Monloc type:	Well		
Monloc desc:	Not Reported		
Huc code:	18070203	Drainagearea value:	Not Reported
Drainagearea Units:	Not Reported	Contrib drainagearea:	Not Reported
Contrib drainagearea units:	Not Reported	Latitude:	34.0100149
Longitude:	-117.0778098	Sourcemap scale:	24000
Horiz Acc measure:	1	Horiz Acc measure units:	seconds
Horiz Collection method:	Interpolated from map		
Horiz coord refsys:	NAD83	Vert measure val:	Not Reported
Vert measure units:	Not Reported	Vertacc measure val:	Not Reported
Vert accmeasure units:	Not Reported		
Vertcollection method:	Not Reported		
Vert coord refsys:	Not Reported	Countrycode:	US
Aquifername:	California Coastal Basin aquifers		
Formation type:	Not Reported		
Aquifer type:	Not Reported		
Construction date:	Not Reported	Welldepth:	200
Welldepth units:	ft	Wellholedepth:	Not Reported
Wellholedepth units:	Not Reported		

Ground-water levels, Number of Measurements: 0

**27**  
**NNW**  
**1/2 - 1 Mile**  
**Lower**

**FED USGS      USGS40000139810**

Org. Identifier:	USGS-CA		
Formal name:	USGS California Water Science Center		
Monloc Identifier:	USGS-340057117040601		
Monloc name:	002S002W11D001S		
Monloc type:	Well		
Monloc desc:	ELEV FROM GPS STUDY BY SBVMWD		
Huc code:	18070203	Drainagearea value:	Not Reported
Drainagearea Units:	Not Reported	Contrib drainagearea:	Not Reported
Contrib drainagearea units:	Not Reported	Latitude:	34.015848
Longitude:	-117.0691984	Sourcemap scale:	24000
Horiz Acc measure:	1	Horiz Acc measure units:	seconds
Horiz Collection method:	Interpolated from map		
Horiz coord refsys:	NAD83	Vert measure val:	2327.4
Vert measure units:	feet	Vertacc measure val:	20
Vert accmeasure units:	feet		
Vertcollection method:	Interpolated from topographic map		
Vert coord refsys:	NGVD29	Countrycode:	US
Aquifername:	California Coastal Basin aquifers		
Formation type:	Not Reported		
Aquifer type:	Not Reported		
Construction date:	1956	Welldepth:	518
Welldepth units:	ft	Wellholedepth:	530
Wellholedepth units:	ft		

Ground-water levels, Number of Measurements: 0

# GEOCHECK® - PHYSICAL SETTING SOURCE MAP FINDINGS

Map ID  
 Direction  
 Distance  
 Elevation

Database      EDR ID Number

**I28**  
**NE**  
**1/2 - 1 Mile**  
**Higher**  
**FED USGS**      **USGS40000139765**

Org. Identifier:	USGS-CA		
Formal name:	USGS California Water Science Center		
Monloc Identifier:	USGS-340039117030301		
Monloc name:	002S002W12M001S		
Monloc type:	Well		
Monloc desc:	Not Reported		
Huc code:	18070203	Drainagearea value:	Not Reported
Drainagearea Units:	Not Reported	Contrib drainagearea:	Not Reported
Contrib drainagearea units:	Not Reported	Latitude:	34.0107889
Longitude:	-117.0517694	Sourcemap scale:	24000
Horiz Acc measure:	.01	Horiz Acc measure units:	seconds
Horiz Collection method:	Differentially corrected Global Positioning System (DGPS)		
Horiz coord refsys:	NAD83	Vert measure val:	2474.52
Vert measure units:	feet	Vertacc measure val:	1
Vert accmeasure units:	feet		
Vertcollection method:	Differential Global Positioning System (GPS)r		
Vert coord refsys:	NAVD88	Countrycode:	US
Aquifername:	California Coastal Basin aquifers		
Formation type:	Not Reported		
Aquifer type:	Not Reported		
Construction date:	Not Reported	Welldepth:	Not Reported
Welldepth units:	Not Reported	Wellholedepth:	Not Reported
Wellholedepth units:	Not Reported		

Ground-water levels, Number of Measurements: 186

Date	Feet below Surface	Feet to Sealevel	Date	Feet below Surface	Feet to Sealevel
-----					
2002-11-04					
	Note: An obstruction was encountered in the well above the water surface (no water level recorded).				
2002-04-22					
	Note: An obstruction was encountered in the well above the water surface (no water level recorded).				
2001-11-05					
	Note: An obstruction was encountered in the well above the water surface (no water level recorded).				
2001-04-09	321.79				
2000-10-24					
	Note: An obstruction was encountered in the well above the water surface (no water level recorded).				
2000-04-25	323.9				
	Note: A nearby site that taps the same aquifer was being pumped.				
1999-10-25					
	Note: An obstruction was encountered in the well above the water surface (no water level recorded).				
1998-11-09					
	Note: An obstruction was encountered in the well above the water surface (no water level recorded).				
1998-11-01					
	Note: An obstruction was encountered in the well above the water surface (no water level recorded).				
1998-06-02	322.5				
	Note: A nearby site that taps the same aquifer was being pumped.				
1998-06-01	323		1994-11-10	315	
1994-05-09	307.5		1993-10-07	308	
1991-11-12	286		1991-08-14	286	
1991-05-01	286		1991-02-07	284	
1990-11-01	284		1990-08-09	277	

## GEOCHECK® - PHYSICAL SETTING SOURCE MAP FINDINGS

Ground-water levels, continued.

Date	Feet below Surface	Feet to Sealevel	Date	Feet below Surface	Feet to Sealevel
1989-12-01	278		1989-07-31	269	
1988-08-24	269		1988-06-17	270	
1988-05-15	270		1987-06-16	264	
1986-12-16	272		1986-06-24	273	
1986-02-10	261		1985-12-20	276	
1985-08-14	269		1984-12-18	286	
1984-06-07	280		1984-04-03	282	
1983-12-28	282		1983-06-15	299	
1983-04-22	266		1983-02-08	284	
1982-12-07	292		1982-10-25	301	
1982-08-23	300		1982-07-19	299	
1982-06-09	310		1981-12-16	306	
1981-11-24	310		1981-10-27	309	
1981-09-16	307		1981-08-19	307	
1981-07-15	307		1981-06-24	310	
1981-05-15	309		1981-04-15	309	
1981-03-15	311		1981-02-15	306	
1981-01-15	307		1980-12-15	307	
1980-11-15	310		1980-09-15	313	
1980-08-15	310		1980-07-15	312	
1980-06-15	310		1980-05-15	310	
1980-04-15	310		1980-03-15	301	
1980-02-15	313		1980-01-15	315	
1979-12-15	316		1979-11-15	316	
1979-10-15	317		1979-09-15	310	
1979-08-15	311		1979-07-15	311	
1979-06-15	310		1979-05-15	311	
1979-04-15	311		1979-03-15	312	
1979-02-15	311		1979-01-15	314	
1978-12-15	325		1978-11-15	326	
1978-10-15	326		1978-09-15	326	
1978-08-15	320		1978-03-28	322.5	
1978-02-28	323		1977-11-28	325	
1977-10-27	323		1977-09-22	324	
1977-08-19	318		1977-06-14	320.5	
1977-05-23	321		1977-04-19	322	
1977-03-14	323		1977-02-14	325	
1977-01-18	324.5		1976-12-13	325	
1976-11-12	325.7		1976-10-18	326	
1976-09-21	326.5		1976-08-18	325	
1976-07-12	323		1976-06-08	322.5	
1976-05-07	322		1976-04-13	322.5	
1976-03-15	323.5		1976-01-15	326.5	
1975-12-15	327		1975-11-10	327	
1975-10-13	327		1975-09-11	326	
1975-08-13	325		1975-07-16	323.5	
1975-06-09	323		1975-05-12	323	
1975-04-10	324		1975-03-11	325	
1975-02-13	326		1975-01-13	327	
1974-12-16	328		1974-11-14	329	
1974-10-10	319		1974-09-17	320	
1974-08-12	320		1974-07-16	318	
1974-06-12	315		1974-05-08	325	
1974-04-05	327.4		1974-03-06	328.5	
1974-02-07	330		1974-01-10	331.3	

## GEOCHECK® - PHYSICAL SETTING SOURCE MAP FINDINGS

Ground-water levels, continued.

Date	Feet below Surface	Feet to Sealevel	Date	Feet below Surface	Feet to Sealevel
1973-12-06	332.7		1973-11-07	328.5	
1973-04-06	329		1972-12-12	330	
1971-12-27	332		1970-12-07	333	
1969-01-08	336		1967-01-05	332	
1956-08-09	298		1955-03-30	306.7	
1949-07-26	265		1949-04-06	254.1	
1948-10-06	258.2		1948-04-15	248.2	
1948-04-14	248.2		1947-12-09	257.9	
1947-12-05	257.8		1947-04-05	248	
1945-04-03	239.8		1944-04-05	235.5	
1943-04-01	235.4		1942-10-12	239.4	
1941-10-03	227.8		1941-04-03	229	
1940-10-04	237.8		1940-04-03	227.2	
1939-10-04	232.3		1939-04-04	227.3	
1938-10-04	232.4		1938-04-02	228.1	
1937-10-04	235		1937-04-03	226.5	
1936-04-04	224		1935-10-10	236.5	
1935-04-10	224.5		1934-04-06	222	
1933-04-12	222.2		1932-10-10	233.5	
1932-04-13	221		1932-03-31	221.5	
1931-10-12	228.4		1931-04-04	224.3	
1930-10-04	240.6		1930-04-30	219.4	
1929-12-06	224.9		1929-04-19	216.4	
1929-03-11	217.7		1929-01-07	220.3	
1928-12-06	222.5		1928-11-02	224.1	
1928-10-06	227.6		1928-01-28	214.6	
1927-10-07	220.6		1927-05-01	206.4	
1927-01-31	209		1926-12-06	211.8	

**J29**  
North  
1/2 - 1 Mile  
Lower

**CA WELLS 2387**

**Water System Information:**

Prime Station Code:	02S/02W-02N01 S	User ID:	TAN
FRDS Number:	3610055007	County:	San Beernardino
District Number:	13	Station Type:	WELL/AMBNT/MUN/INTAKE/SUPPLY
Water Type:	Well/Groundwater	Well Status:	Active Raw
Source Lat/Long:	340100.0 1170400.0	Precision:	Undefined
Source Name:	WELL 04		
System Number:	3610055		
System Name:	YUCAIPA VALLEY WD ID-A&2		
Organization That Operates System:	P.O. BOX 730 YUCAIPA, CA 92399	Connections:	7831
Pop Served:	34000		
Area Served:	YUCAIPA		

**J30**  
North  
1/2 - 1 Mile  
Lower

**CA WELLS 2386**



## GEOCHECK® - PHYSICAL SETTING SOURCE MAP FINDINGS

**Water System Information:**

Prime Station Code:	02S/02W-02M02 S	User ID:	TAN
FRDS Number:	3610055012	County:	San Beernardino
District Number:	13	Station Type:	WELL/AMBNT/MUN/INTAKE/SUPPLY
Water Type:	Well/Groundwater	Well Status:	Active Raw
Source Lat/Long:	340100.0 1170400.0	Precision:	Undefined
Source Name:	WELL 11		
System Number:	3610055		
System Name:	YUCAIPA VALLEY WD ID-A&2		
Organization That Operates System:	P.O. BOX 730		
	YUCAIPA, CA 92399		
Pop Served:	34000	Connections:	7831
Area Served:	YUCAIPA		

---

**J31**  
**North**  
**1/2 - 1 Mile**  
**Lower**

**CA WELLS 2407**

**Water System Information:**

Prime Station Code:	02S/02W-11D01 S	User ID:	TAN
FRDS Number:	3610055011	County:	San Beernardino
District Number:	13	Station Type:	WELL/AMBNT/MUN/INTAKE/SUPPLY
Water Type:	Well/Groundwater	Well Status:	Active Raw
Source Lat/Long:	340100.0 1170400.0	Precision:	Undefined
Source Name:	WELL 10		
System Number:	3610055		
System Name:	YUCAIPA VALLEY WD ID-A&2		
Organization That Operates System:	P.O. BOX 730		
	YUCAIPA, CA 92399		
Pop Served:	34000	Connections:	7831
Area Served:	YUCAIPA		

---

**J32**  
**North**  
**1/2 - 1 Mile**  
**Lower**

**CA WELLS 2403**

**Water System Information:**

Prime Station Code:	02S/02W-10K01 S	User ID:	TAN
FRDS Number:	3610037006	County:	San Beernardino
District Number:	13	Station Type:	WELL/AMBNT/MUN/INTAKE/SUPPLY
Water Type:	Well/Groundwater	Well Status:	Inactive Raw
Source Lat/Long:	340100.0 1170400.0	Precision:	Undefined
Source Name:	DAIRY BARN WELL - INACTIVE		
System Number:	3610037		
System Name:	REDLANDS CITY MUD-WATER DIV		
Organization That Operates System:	PO BOX 3005		
	REDLANDS, CA 92373		
Pop Served:	69300	Connections:	18447
Area Served:	REDLANDS		

## GEOCHECK® - PHYSICAL SETTING SOURCE MAP FINDINGS

Map ID  
Direction  
Distance  
Elevation

Database      EDR ID Number

**33**  
**NNE**  
**1/2 - 1 Mile**  
**Higher**

**FED USGS      USGS40000139809**

Org. Identifier:	USGS-CA		
Formal name:	USGS California Water Science Center		
Monloc Identifier:	USGS-340057117032501		
Monloc name:	002S002W11B001S		
Monloc type:	Well		
Monloc desc:	Well was 464 ft deep, now 638, no record deepening		
Huc code:	18070203	Drainagearea value:	Not Reported
Drainagearea Units:	Not Reported	Contrib drainagearea:	Not Reported
Contrib drainagearea units:	Not Reported	Latitude:	34.0158479
Longitude:	-117.0578089	Sourcemap scale:	24000
Horiz Acc measure:	1	Horiz Acc measure units:	seconds
Horiz Collection method:	Interpolated from map		
Horiz coord refsys:	NAD83	Vert measure val:	2420
Vert measure units:	feet	Vertacc measure val:	5
Vert accmeasure units:	feet		
Vertcollection method:	Interpolated from topographic map		
Vert coord refsys:	NGVD29	Countrycode:	US
Aquifername:	California Coastal Basin aquifers		
Formation type:	Not Reported		
Aquifer type:	Not Reported		
Construction date:	1922	Welldepth:	638
Welldepth units:	ft	Wellholedepth:	638
Wellholedepth units:	ft		

Ground-water levels, Number of Measurements: 0

**K34**  
**SSE**  
**1/2 - 1 Mile**  
**Lower**

**CA WELLS      CADW60000031442**

Objectid:	31442		
Latitude:	33.9915		
Longitude:	-117.0568		
Site code:	339915N1170568W001		
State well numbe:	02S02W14R001S		
Local well name:	"		
Well use id:	6		
Well use descrip:	Unknown		
County id:	33		
County name:	Riverside		
Basin code:	'8-2.08'		
Basin desc:	San Timoteo		
Dwr region id:	80238		
Dwr region:	Southern Region Office		
Site id:	CADW60000031442		

**K35**  
**SSE**  
**1/2 - 1 Mile**  
**Lower**

**FED USGS      USGS40000139609**

## GEOCHECK® - PHYSICAL SETTING SOURCE MAP FINDINGS

Org. Identifier:	USGS-CA		
Formal name:	USGS California Water Science Center		
Monloc Identifier:	USGS-335930117032101		
Monloc name:	002S002W14R001S		
Monloc type:	Well		
Monloc desc:	Not Reported		
Huc code:	18070203	Drainagearea value:	Not Reported
Drainagearea Units:	Not Reported	Contrib drainagearea:	Not Reported
Contrib drainagearea units:	Not Reported	Latitude:	33.9915222
Longitude:	-117.0558556	Sourcemap scale:	24000
Horiz Acc measure:	.01	Horiz Acc measure units:	seconds
Horiz Collection method:	Differentially corrected Global Positioning System (DGPS)		
Horiz coord refsys:	NAD83	Vert measure val:	2355.99
Vert measure units:	feet	Vertacc measure val:	1
Vert accmeasure units:	feet		
Vertcollection method:	Differential Global Positioning System (GPS)r		
Vert coord refsys:	NAVD88	Countrycode:	US
Aquifername:	California Coastal Basin aquifers		
Formation type:	Not Reported		
Aquifer type:	Not Reported		
Construction date:	Not Reported	Welldepth:	500
Welldepth units:	ft	Wellholedepth:	500
Wellholedepth units:	ft		

Ground-water levels, Number of Measurements: 43

Date	Feet below Surface	Feet to Sealevel	Date	Feet below Surface	Feet to Sealevel
2004-10-25	103.7		2004-04-20	101.9	
2003-11-17	101.0		2003-04-28	99.6	
2002-11-04	102.0		2002-04-22	99.1	
2001-11-05	101.2		2001-05-14	96.6	
2000-10-23	97.7		2000-04-24	96.4	
1999-10-25	98.5		1999-04-26	95.6	
1999-04-01	90		1998-11-09	98.3	
1998-11-01	98		1998-06-01	96.9	
1993-10-17	109		1991-11-12	11.5	
1991-08-15	112		1991-05-01	112	
1991-02-08	112		1990-11-01	112	
1990-08-01	112		1980-11-13	116	
1980-05-13	171		1979-10-18	123	
1979-04-01	123		1978-11-01	127	
1977-11-28	132		1976-10-18	138	
1976-04-13	134		1975-11-10	138	
1975-05-12	133		1974-12-16	138	
1974-05-08	137.5		1973-12-06	145.7	
1973-04-06	141		1972-12-12	158	
1971-12-27	152		1970-12-07	152	
1970-04-07	154		1969-11-05	163	
1969-05-02	159.5				

# GEOCHECK® - PHYSICAL SETTING SOURCE MAP FINDINGS RADON

## AREA RADON INFORMATION

State Database: CA Radon

### Radon Test Results

Zipcode	Num Tests	> 4 pCi/L
92320	4	0

Federal EPA Radon Zone for RIVERSIDE County: 2

- Note: Zone 1 indoor average level > 4 pCi/L.  
 : Zone 2 indoor average level >= 2 pCi/L and <= 4 pCi/L.  
 : Zone 3 indoor average level < 2 pCi/L.

---

### Federal Area Radon Information for RIVERSIDE COUNTY, CA

Number of sites tested: 12

Area	Average Activity	% <4 pCi/L	% 4-20 pCi/L	% >20 pCi/L
Living Area - 1st Floor	0.117 pCi/L	100%	0%	0%
Living Area - 2nd Floor	0.450 pCi/L	100%	0%	0%
Basement	1.700 pCi/L	100%	0%	0%

# PHYSICAL SETTING SOURCE RECORDS SEARCHED

## TOPOGRAPHIC INFORMATION

### USGS 7.5' Digital Elevation Model (DEM)

Source: United States Geologic Survey

EDR acquired the USGS 7.5' Digital Elevation Model in 2002 and updated it in 2006. The 7.5 minute DEM corresponds to the USGS 1:24,000- and 1:25,000-scale topographic quadrangle maps. The DEM provides elevation data with consistent elevation units and projection.

### Current USGS 7.5 Minute Topographic Map

Source: U.S. Geological Survey

## HYDROLOGIC INFORMATION

Flood Zone Data: This data, available in select counties across the country, was obtained by EDR in 2003 & 2011 from the Federal Emergency Management Agency (FEMA). Data depicts 100-year and 500-year flood zones as defined by FEMA.

NWI: National Wetlands Inventory. This data, available in select counties across the country, was obtained by EDR in 2002, 2005 and 2010 from the U.S. Fish and Wildlife Service.

### State Wetlands Data: Wetland Inventory

Source: Department of Fish & Game

Telephone: 916-445-0411

## HYDROGEOLOGIC INFORMATION

### AQUIFLOW<sup>R</sup> Information System

Source: EDR proprietary database of groundwater flow information

EDR has developed the AQUIFLOW Information System (AIS) to provide data on the general direction of groundwater flow at specific points. EDR has reviewed reports submitted to regulatory authorities at select sites and has extracted the date of the report, hydrogeologically determined groundwater flow direction and depth to water table information.

## GEOLOGIC INFORMATION

### Geologic Age and Rock Stratigraphic Unit

Source: P.G. Schruben, R.E. Arndt and W.J. Bawiec, Geology of the Conterminous U.S. at 1:2,500,000 Scale - A digital representation of the 1974 P.B. King and H.M. Beikman Map, USGS Digital Data Series DDS - 11 (1994).

### STATSGO: State Soil Geographic Database

Source: Department of Agriculture, Natural Resources Conservation Service (NRCS)

The U.S. Department of Agriculture's (USDA) Natural Resources Conservation Service (NRCS) leads the national Conservation Soil Survey (NCSS) and is responsible for collecting, storing, maintaining and distributing soil survey information for privately owned lands in the United States. A soil map in a soil survey is a representation of soil patterns in a landscape. Soil maps for STATSGO are compiled by generalizing more detailed (SSURGO) soil survey maps.

### SSURGO: Soil Survey Geographic Database

Source: Department of Agriculture, Natural Resources Conservation Service (NRCS)

Telephone: 800-672-5559

SSURGO is the most detailed level of mapping done by the Natural Resources Conservation Service, mapping scales generally range from 1:12,000 to 1:63,360. Field mapping methods using national standards are used to construct the soil maps in the Soil Survey Geographic (SSURGO) database. SSURGO digitizing duplicates the original soil survey maps. This level of mapping is designed for use by landowners, townships and county natural resource planning and management.



# PHYSICAL SETTING SOURCE RECORDS SEARCHED

## LOCAL / REGIONAL WATER AGENCY RECORDS

### FEDERAL WATER WELLS

#### PWS: Public Water Systems

Source: EPA/Office of Drinking Water

Telephone: 202-564-3750

Public Water System data from the Federal Reporting Data System. A PWS is any water system which provides water to at least 25 people for at least 60 days annually. PWSs provide water from wells, rivers and other sources.

#### PWS ENF: Public Water Systems Violation and Enforcement Data

Source: EPA/Office of Drinking Water

Telephone: 202-564-3750

Violation and Enforcement data for Public Water Systems from the Safe Drinking Water Information System (SDWIS) after August 1995. Prior to August 1995, the data came from the Federal Reporting Data System (FRDS).

#### USGS Water Wells: USGS National Water Inventory System (NWIS)

This database contains descriptive information on sites where the USGS collects or has collected data on surface water and/or groundwater. The groundwater data includes information on wells, springs, and other sources of groundwater.

### STATE RECORDS

#### Water Well Database

Source: Department of Water Resources

Telephone: 916-651-9648

#### California Drinking Water Quality Database

Source: Department of Public Health

Telephone: 916-324-2319

The database includes all drinking water compliance and special studies monitoring for the state of California since 1984. It consists of over 3,200,000 individual analyses along with well and water system information.

## OTHER STATE DATABASE INFORMATION

#### California Oil and Gas Well Locations

Source: Department of Conservation

Telephone: 916-323-1779

Oil and Gas well locations in the state.

### RADON

#### State Database: CA Radon

Source: Department of Health Services

Telephone: 916-324-2208

Radon Database for California

#### Area Radon Information

Source: USGS

Telephone: 703-356-4020

The National Radon Database has been developed by the U.S. Environmental Protection Agency (USEPA) and is a compilation of the EPA/State Residential Radon Survey and the National Residential Radon Survey. The study covers the years 1986 - 1992. Where necessary data has been supplemented by information collected at private sources such as universities and research institutions.

#### EPA Radon Zones

Source: EPA

Telephone: 703-356-4020

Sections 307 & 309 of IRAA directed EPA to list and identify areas of U.S. with the potential for elevated indoor radon levels.

## PHYSICAL SETTING SOURCE RECORDS SEARCHED

### OTHER

Airport Landing Facilities: Private and public use landing facilities  
Source: Federal Aviation Administration, 800-457-6656

Epicenters: World earthquake epicenters, Richter 5 or greater  
Source: Department of Commerce, National Oceanic and Atmospheric Administration

California Earthquake Fault Lines: The fault lines displayed on EDR's Topographic map are digitized quaternary fault lines, prepared in 1975 by the United State Geological Survey. Additional information (also from 1975) regarding activity at specific fault lines comes from California's Preliminary Fault Activity Map prepared by the California Division of Mines and Geology.

### STREET AND ADDRESS INFORMATION

© 2015 TomTom North America, Inc. All rights reserved. This material is proprietary and the subject of copyright protection and other intellectual property rights owned by or licensed to Tele Atlas North America, Inc. The use of this material is subject to the terms of a license agreement. You will be held liable for any unauthorized copying or disclosure of this material.