



NOTICE OF AVAILABILITY MITIGATED NEGATIVE DECLARATION

Project Title: MD10A Dublin Plant Storage Tank and Booster Pump Station
Project Location: Unincorporated Madera County (see attached figure)
Lead Agency: Madera County
200 West 4th Street
Madera, California 93637
Contact Person: Jamie Bax, (559) 675-7821; jamie.bax@maderacounty.com
Date: February 18, 2022

Announcement

The Madera County Community and Economic Development Department-Planning Division, as lead agency under the California Environmental Quality Act (CEQA), hereby announces that a draft Mitigated Negative Declaration (MND) for the MD10A Dublin Plant Storage Tank and Booster Pump Station project is available for public review and comment between February 18 and March 21, 2022. The MND can be viewed at the Madera County Planning Division, 200 West 4th Street, Suite 3100, Madera, California 93637, and is available electronically upon request to the Madera County Planning Division by contacting Jamie Bax by email at jamie.bax@maderacounty.com or by phone at (559) 675-7821.

To be considered prior to adoption of the MND, comments must be submitted to the County by no later than 5:00 p.m. on March 21, 2022. When submitting comments, please provide your name, address, telephone number, and email address. Comment letters can be mailed in hard copy or can be submitted by email, either in the body of an email or as an attachment (PDF format is preferred for email attachments). Please send your comments on the MND to:

Jamie Bax, Deputy Director
200 West 4th Street
Madera, California 93637
e-mail: jamie.bax@maderacounty.com

Project Summary

The proposed MD10A Dublin Plant Storage Tank and Booster Pump Station Project (Project) will install an approximately 1-million-gallon (1 MG) aboveground water storage tank, booster pumps, and ancillary equipment associated with previously approved groundwater supply facilities at the existing Dublin Plant site. The storage tank will be approximately 86 feet in diameter and 30 feet tall. The project is located within a 2.18-acre parcel on the south side of Dublin Drive, approximately 350 feet west of Road 37 3/4 in the unincorporated community of Madera Ranchos in Madera County, California (APN# 049-140-020). The MND includes a CEQA Initial Study evaluating the potential effects of the project and concluding that with implementation of mitigation the project would not have a significant effect on the environment.





NOTICE OF AVAILABILITY MITIGATED NEGATIVE DECLARATION

Project Location

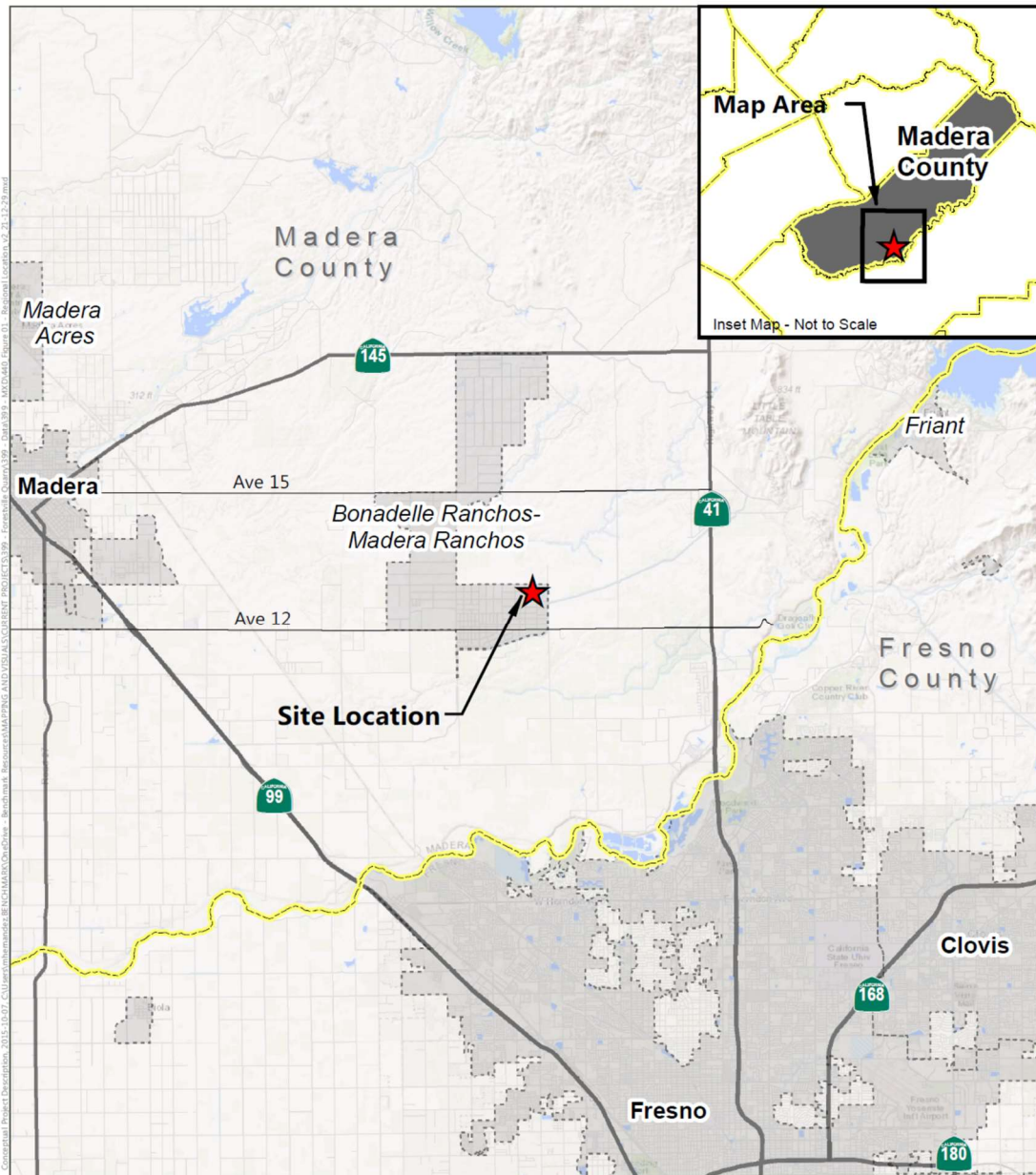

SOURCES: ESRI World Shaded Relief accessed Dec 2021, ESRI World Topographic Map accessed Dec 2021; ESRI World Streetmap, 2009; compiled by Benchmark Resources in 2021

County Boundary

