



September 4, 2020  
Project No. 101180002

Mr. Will McPhee  
Overton Moore Properties  
19300 South Hamilton Avenue, Suite 200  
Gardena, California 90248

Subject: Pre-Demolition Asbestos Survey Report  
1953 through 1965 Concourse Drive  
San Jose, California

Dear Mr. McPhee:

Ardent Environmental Group, Inc. (Ardent) performed a pre-demolition survey of suspect asbestos-containing materials for the property located at 1953 through 1965 Concourse Drive in the city of San Jose, California (site). The site comprises approximately 7.016-acres and is occupied by an approximately 110,143 square foot, single story, multi-tenant industrial and warehouse building (Figure 2). It is our understanding that Overton Moore Properties (OMP) is considering purchasing the site for commercial redevelopment.

## **OBJECTIVE**

The objective of this asbestos survey was to assess the presence of asbestos in suspect asbestos-containing materials (ACM) and to assess the quantity of confirmed ACM at the site, if present.

## **SCOPE OF SERVICES**

The scope of services performed by Ardent consisted of the following:

- Conducted a comprehensive survey of the site buildings to identify suspect ACM). Table 1 summarizes the homogeneous areas of suspect materials identified during the survey.
- Collected 137 bulk samples of suspect materials. The samples were collected using Environmental Protection Agency (EPA) recommended sampling procedures. Sampling was conducted by a California Certified Asbestos Consultant (CAC) and Certified Site Surveillance Technician (CSST) in accordance and California Department of Health Services guidelines.

- Analyzed the samples for bulk asbestos content by polarized light microscopy (PLM) in accordance with EPA method 600/R-93/116 by a National Voluntary Lab Accreditation Program (NVLAP) accredited laboratory.
- Prepared this Pre-Demolition Asbestos Survey Report.

### **ASBESTOS SAMPLING**

The asbestos survey was performed on August 21, 2020 by Craig Metheny, a CAC, and Matthew Pensaw, an Asbestos Hazard Emergency Reduction Act (AHERA) Certified Asbestos Building Inspector and CSST. The asbestos survey was performed in general accordance with the standard procedures recommended by the EPA and the requirements of the State of California Division of Occupational Safety and Health (DOSH). The sampling strategy involved the collection of a representative number of samples of various suspect building materials in the Site buildings.

Bulk samples were collected and handled using the following general procedures:

1. The location, type, quantity, and condition of suspect materials was identified and tabulated.
2. The suspect materials were divided into homogeneous areas. A homogeneous area is defined as being uniform in texture, color, and date of application.
3. A sampling scheme including the number and locations of samples was developed based on the location and quantity of the identified homogeneous areas.
4. Bulk samples were collected by trained and certified personnel using an appropriate sampling tool, wet methods, and a leak-tight container. Each sample was recorded on a sampling log.
5. Sampling tools were decontaminated with water and paper towels between sampling locations.
6. A chain-of-custody record was maintained for the samples from collection to delivery to the laboratory.

A total of 137 bulk samples were collected of suspect materials. The identified homogeneous areas of suspect materials are summarized in Table 1. The sample locations are shown in Figures 3 through 9.

### **DEFINITIONS**

The terms asbestos-containing material (ACM) and asbestos-containing construction material (ACCM) used in this report are defined below

- ACM – Asbestos-Containing Material. Defined by the U.S. Department of Labor as any material containing greater than 1 percent asbestos.
- ACCM – Asbestos-Containing Construction Material. Defined by the California DOSH as any manufactured construction material which contains more than 1/10th of 1 percent (0.1 percent) asbestos. In practice, because regulations for ACM cover all materials with greater than 1 percent asbestos, ACCM generally refers to all materials with greater than 0.1 percent asbestos but less than or equal to 1 percent asbestos.

## **ANALYTICAL METHOD AND RESULTS**

The bulk samples were submitted to ATEL, LLC. an NVLAP accredited laboratory, for analysis of asbestos content. The samples were analyzed by PLM in accordance with EPA method 600/R-93/116. Table 2 summarizes the sample results. The laboratory report is presented as Attachment A.

The PLM method used has a quantification limit of 1 percent and asbestos detected at less than 1 percent is reported as “Trace.” Materials containing greater than 1 percent asbestos are considered ACM. A material reported to have a “Trace” amount of asbestos (present at less than 1 percent) should be treated as an ACCM unless analyzed by other methods, such as the Point Count 1000 method, which has a detection limit of 0.01 percent, or by TEM for non-friable organically bound (NOB) materials. Materials reported to contain less than 0.1 percent by this method would be considered non-detect (ND) for asbestos and would therefore not be considered an ACM or ACCM.

## **CONCLUSIONS**

Based on the asbestos inspection and analytical testing results, the materials listed in the following table were found to contain detectable concentrations of greater than 1 percent of asbestos (ACM).

**ACM (greater than 1% asbestos content)**

HA	Description	Location <sup>1</sup>		Approximate Quantity <sup>1</sup>	Condition
1H	Gray Sink Undercoat	1953 Concourse Drive (Unit 1)	Room 9	4 SF	Good/Non-Friable
Notes: 1 = Quantities and Locations are not to be used for bidding purposes. It is the sole responsibility of the contractor to verify quantities and locations. HA = Homogeneous Area (see Table 1) SF = Square Feet. LF = Linear Feet					

Asbestos was not detected in all other suspect materials sampled and tested (Table 2).

**RECOMMENDATIONS**

The results of the asbestos survey indicate that ACM is present in one material at the Site. The EPA specifies that ACM classified as friable, or that could become friable during demolition, is to be removed prior to demolition activities. According to the EPA and Cal OSHA, ACM represent a minimal hazard to the occupants of a building as long as the material is in a generally undamaged condition and used for its intended purpose. In addition, the National Emission Standards for Hazardous Air Pollutants (NESHAPs) and Cal OSHA require that both friable and non-friable ACM or ACCM that could become friable be removed prior to renovation or demolition of buildings.

At no time should the identified ACM be drilled, cut, sanded, scraped, or otherwise disturbed by untrained personnel. The ACM should be removed prior to any activities which will disturb this material. Asbestos disturbance and/or removal must be conducted by a California DOSH registered and State licensed asbestos removal contractor. Disturbance and/or abatement operations should be performed under the direct supervision of a California Certified Asbestos Consultant or Certified Site Surveillance Technician.

**QUALIFICATIONS**

Ardent team members and subcontractors are qualified or are properly licensed or certified to do the work described herein. Copies of relevant resumes and certifications are provided as Attachment B.

## **LIMITATIONS**

The services provided and the information obtained is relevant for the date the services were performed and valid as of the date of this letter. This letter is conclusive with respect to the information obtained. No warranty, express or implied, is intended regarding the results of this report and any subsequent reports, correspondence, or consultation. The information obtained is not intended to address potential impacts related to sources other than those specified herein. The findings and conclusions presented in this letter are relevant to the portions of the structure investigated.

The estimated quantities of ACM provided in this report are for discussion and management purposes only. The actual quantities may vary and should be verified by the asbestos abatement contractor prior to abatement.

The findings and conclusions as presented in this letter are based on the services provided and should not be interpreted as a warranty that asbestos does not exist elsewhere in the subject structure. All ACM or ACCM in the site building may not have been identified by this survey due to inaccessible or hidden building features or limitations in the scope of the work. Furthermore, although samples were collected from each identified homogeneous area, the homogeneity of materials cannot be guaranteed.

The services summarized herein were performed in accordance with the local standard of care and state-of-the industry practices in the geographic region at the time the services were rendered. Because the most comprehensive survey may not detect all asbestos in a building, Ardent cannot act as an insurer or certify that the site building is free of asbestos.

We appreciate this opportunity to be of service.

Sincerely,  
**Ardent Environmental Group, Inc.**

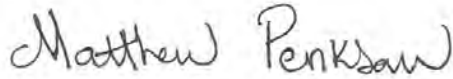

Matthew Pensaw  
AHERA Certified Building Inspector  
CM/MDP/aw



Craig A. Metheny  
Certified Asbestos Consultant No. 08-4421

Attachments: Table 1 – Homogeneous Areas of Suspect ACMs  
Table 2 – Asbestos Sample Results  
Figure 1 – Site Location Map  
Figure 2 – Site Plan  
Figures 3 through 9 - Sample Location Maps  
Attachment A – Laboratory Report  
Attachment B – Qualifications

Distribution: (1) Addressee (1 electronic copy)

**TABLE 1 - HOMOGENEOUS AREAS (HAs) OF SUSPECT ASBESTOS-CONTAINING MATERIALS**

Building	HA	Description	Location(s)
1953 Concourse Drive (Suite 1)	1A	Textured Drywall with Joint Compound	Rooms 1, 2, 3, and 9
	1B	Knockdown Drywall with Joint Compound	Rooms 7, 8, and 12
	1C	12X12 White VFT with Yellow Mastic and Black Sealant	Throughout
	1D	Yellow Mastic	Carpet in Rooms 1 and 2
	1E	Yellow Mastic	Baseboards Throughout
	1F	2X4 Textured Ceiling Panels	Offices, Hallway, Kitchen
	1G	2X4 Smooth Ceiling Panels	Warehouses
	1H	Gray Sink Undercoat	Kitchen
	1I	Smooth Drywall with Joint Compound	Restrooms, Rooms 5, 6, 10, and 11
1955 Concourse Drive (Suite 2)	2A	Orange Peel Drywall with Joint Compound	Office Throughout
	2B	White Mastic	Baseboards Throughout
	2C	Knockdown Drywall with Joint Compound	Throughout
	2D	Yellow Mastic	Carpet Throughout
	2E	12X12 White and Blue VFT with Yellow Mastic	Rooms 6 and 8
	2F	12X12 Multi-Color VFT with Yellow Mastic	Room 7
	2G	2X4 Textured Ceiling Panels	Throughout
	2H	Gray Sink Undercoat	Kitchen
1957 Concourse Drive (Suite 3)	3A	Textured Drywall with Joint Compound	Rooms 1, 2, and 3
	3B	Yellow Mastic	Rooms 1, 2, and 3
	3C	Yellow Mastic	Rooms 1 and 2
	3D	12X12 White VFT with Yellow Mastic	Hallways, Rooms 4, 5 and 6
	3E	12X12 White and Blue VFT with Yellow and Black Mastic	Janitor's Closet and Server's Room
	3F	2X4 Textured Ceiling Panels	Rooms 1, 2, and 3
	3G	2X4 Smooth Ceiling Panels	Rooms 4 through 8
	3H	Orange Peel Drywall with Joint Compound	Rooms 4 through 8
	3I	Beige VFT with Black Mastic	Room 8 - Electrical Closet
	3J	Yellow Mastic	Rooms 4 through 8
	3K	Gray Sink Undercoat	Room 3
1959 Concourse Drive (Suite 4)	4A	Textured Drywall with Joint Compound	Throughout
	4B	Yellow Mastic	Baseboards Throughout
	4C	12X12 White and Blue VFT with Yellow Mastic	Rooms 2, 5, 6, 7, 8, 9, and 10
	4D	Yellow Mastic	Carpet in Room 1
	4E	18X18 Gray VFT with Black Mastic	Room 11
	4F	12x12 Gray VFT with Black Mastic	Room 11
	4G	2X4 Textured Ceiling Panels	Throughout
	4H	Gray Sink Undercoat	Room 2
1961 Concourse Drive (Suite 5)	5A	Textured Drywall with Joint Compound	Throughout
	5B	Beige Mastic	Baseboards Throughout
	5C	Yellow Mastic	Carpet in Room 1
	5D	12X12 White and Brown VFT with Yellow Mastic and Gray Leveler	Rooms 2, 3, and 7 through 13
	5E	12X12 Gray VFT with Yellow Mastic	Rooms 4 and 5
	5F	2X4 Textured Ceiling Panels	Throughout
	5G	Gray Sink Undercoat	Kitchen

**TABLE 1 - HOMOGENEOUS AREAS (HAs) OF SUSPECT ASBESTOS-CONTAINING MATERIALS**

<b>Building</b>	<b>HA</b>	<b>Description</b>	<b>Location(s)</b>
1963 Concourse Drive (Suite 6)	6A	Textured Drywall with Joint Compound	Throughout
	6B	Beige Mastic	Baseboards Throughout
	6C	Yellow Mastic	Carpet Throughout
	6D	Light Gray VFT with Yellow Mastic	Offices Throughout
	6E	Gray VFT with Yellow Mastic	Kitchen
	6F	Textured Ceiling Panels	Throughout
	6G	Gray Sink Undercoat	Kitchen
	6H	Black VFT with Yellow Mastic	Entrance
1965 Concourse Drive (Suite 7)	7A	Textured Drywall with Joint Compound	Throughout
	7B	Beige Mastic	Baseboards Throughout
	7C	Yellow Mastic	Carpet in Rooms 1, 2, 3, and 4
	7D	Light Beige VFT with Black Mastic	Hallways
	7E	Gray VFT with Yellow and Black Mastic	Hallways
	7F	12X12 White and Blue VFT with Yellow Mastic	Rooms 2, 3, 4, and 6
	7G	2X4 Textured Ceiling Panels	Throughout
	7H	Gray Sink Undercoat	Room 6
Exterior and Roof	A	Roof Core	Roof
	B	White Sealant	HVAC Ducts - Roof
	C	Gray Sealant	HVAC Ducts - Roof
	D	Black Mastic	Roof Penetrations
	E	Stucco	Exterior Walls

Room locations are shown on Figures 3 through 9.  
 VFT - Vinyl Floor Tile  
 HVAC - Heating, Ventillation and Air Conditioning



**TABLE 2 - ASBESTOS SAMPLE RESULTS**

HA	Type of Material	Sample Number	Location	Asbestos Content	Estimated Quantity <sup>1</sup>
<b>1953 Concourse Drive (Suite 1)</b>					
1A/1E	Textured Drywall with Joint Compound (1A), and Yellow Baseboard Mastic (1E)	1A-1	Room 1 – Hall	Drywall = ND	---
				Joint Compound = ND	
				Mastic = ND	
		1A-2	Room 2	Drywall = ND	
				Joint Compound = ND	
				Mastic = ND	
		1A-3	Room 2	Drywall = ND	
				Joint Compound = ND	
				Mastic = ND	
1B	Knockdown Drywall with Joint Compound	1B-1	Room 12	Drywall = ND	---
				Joint Compound = ND	
		1B-2	Room 7	Drywall = ND	
				Joint Compound = ND	
		1B-3	Room 8	Drywall = ND	
				Joint Compound = ND	
1C	12X12 White VFT with Yellow Mastic and Black Sealant	1C-1	Room 9	VFT = ND	---
				Mastic = ND	
				Sealant = ND	
		1C-2	Room 7	VFT = ND	
				Mastic = ND	
				Sealant = ND	
		1C-3	Room 3	VFT = ND	
				Mastic = ND	
				Sealant = ND	
1D	Yellow Carpet Mastic	1D-1	Room 1	Mastic = ND	---
		1D-2	Room 2	Mastic = ND	
		1D-3	Room 2	Mastic = ND	
1F	2X4 Textured Ceiling Panels	1F-1	Room 2	ND	---
		1F-2	Room 2	ND	
1G	2X4 Smooth Ceiling Panels	1G-1	Room 12	ND	---
		1G-2	Room 7	ND	
1H	Gray Sink Undercoat	1H-1	Room 9	<b>2% Chrysotile</b>	<b>4 SF</b>
1I	Smooth Drywall with Joint Compound	1I-1	Room 11	Drywall = ND	---
				Joint Compound = ND	
		1I-2	Room 5	Drywall = ND	
				Joint Compound = ND	
		1I-3	Room 6	Drywall = ND	
Joint Compound = ND					

**TABLE 2 - ASBESTOS SAMPLE RESULTS**

HA	Type of Material	Sample Number	Location	Asbestos Content	Estimated Quantity <sup>1</sup>
<b>1955 Concourse Drive (Suite 2)</b>					
2A/2B/ 2D	Orange Peel Drywall with Joint Compound (2A), White Baseboard Mastic (2B), and Yellow Carpet Mastic (2D)	2A-1	Room 1 - Office	Drywall = ND	---
				Joint Compound = ND	
				White Mastic = ND	
				Yellow Mastic = ND	
		2A-2	Room 3	Drywall = ND	
				Joint Compound = ND	
				White Mastic = ND	
				Yellow Mastic = ND	
		2A-3	Room 3 - Office	Drywall = ND	
				Joint Compound = ND	
				White Mastic = ND	
				Yellow Mastic = ND	
2B/2C	White Baseboard Mastic (2B) and Knockdown Drywall with Joint Compound (2C)	2C-1	Room 9 Northwest	Drywall = ND	---
				Joint Compound = ND	
				White Mastic = ND	
		2C-2	Room 8 West	Drywall = ND	
				Joint Compound = ND	
				White Mastic = ND	
		2C-3	Room 8 East	Drywall = ND	
				Joint Compound = ND	
				White Mastic = ND	
2E	12x12 White and Blue VFT with Yellow Mastic	2E-1	Room 6	VFT = ND	---
				Mastic = ND	
		2E-2	Room 8	VFT = ND	
				Mastic = ND	
		2E-3	Room 8	VFT = ND	
				Mastic = ND	
2F	12x12 Multicolor VFT with Yellow Mastic	2F-1	Room 7	VFT = ND	---
				Mastic = ND	
		2F-2	Room 7	VFT = ND	
				Mastic = ND	
2G	2X4 Ceiling Panel	2G-1	Room 1	ND	---
		2G-2	Office	ND	
2H	Gray Sink Undercoat	2H-1	Room 2	ND	---

**TABLE 2 - ASBESTOS SAMPLE RESULTS**

HA	Type of Material	Sample Number	Location	Asbestos Content	Estimated Quantity <sup>1</sup>
<b>1957 Concourse Drive (Suite 3)</b>					
3A	Textured Drywall with Joint Compound (3A) With Yellow Baseboard Mastic (3B)	3A-1	Room 1	Drywall = ND	---
				Joint Compound = ND	
				Yellow Mastic = ND	
		3A-2	Entrance	Drywall = ND	
				Joint Compound = ND	
				Yellow Mastic = ND	
		3A-3	Room 1	Drywall = ND	
				Joint Compound = ND	
				Yellow Mastic = ND	
3C	Yellow Carpet Mastic	3C-1	Room 1	ND	---
		3C-2	Entrance	ND	
		3C-3	Room 1	ND	
3D	12X12 White VFT with Yellow Mastic	3D-1	Room 3	VFT = ND	---
				Mastic = ND	
		3D-2	Hallway	VFT = ND	
				Mastic = ND	
3E	White with Blue Spots VFT with Yellow and Black Mastic	3E-1	Janitor's Closet	VFT = ND	---
				Mastic = ND	
		3E-2	Janitor's Closet	VFT = ND	
				Mastic = ND	
3F	2X4 Textured Ceiling Panels	3F-1	Room 3	ND	---
		3F-2	Room 1 - Office	ND	
3G	2X4 Smooth Ceiling Panel	3G-1	Room 7	ND	---
		3G-2	Room 8	ND	
3H/3J	Orange Peel Drywall with Joint Compound and Yellow Baseboard Mastic	3H-1	Hall	Drywall = ND	---
				Joint Compound = ND	
		3H-2	Hall	Drywall = ND	
				Joint Compound = ND	
		3H-2	Room 7	Mastic = ND	
				Drywall = ND	
Joint Compound = ND					
3I	Beige VFT with Black Mastic	3I-1	Room 8 - Electrical Closet	VFT = ND	---
				Mastic = ND	
		3I-2	Room 8 - Electrical Closet	VFT = ND	
				Mastic = ND	
3K	Gray Sink Undercoat	3K-3	Kitchen	ND	---

**TABLE 2 - ASBESTOS SAMPLE RESULTS**

HA	Type of Material	Sample Number	Location	Asbestos Content	Estimated Quantity <sup>1</sup>	
<b>1959 Concourse Drive (Suite 4)</b>						
4A/4B	Textured Drywall with Joint Compound (4A) and Yellow Baseboard Mastic (4B)	4A-1	Room 12	Drywall = ND	---	
				Joint Compound = ND		
				Yellow Mastic = ND		
		4A-2	Room 1	Drywall = ND		
				Joint Compound = ND		
				Yellow Mastic = ND		
		4A-3	Room 1 - Office	Drywall = ND		
				Joint Compound = ND		
				Yellow Mastic = ND		
4C	12X12 White and Blue VFT with Yellow Mastic	4C-1	Room 12	VFT = ND	---	
				Mastic = ND		
		4C-2	Room 5	VFT = ND		
				Mastic = ND		
		4C-3	Room 7	VFT = ND		
				Mastic = ND		
4D	Yellow Carpet Mastic	4D-1	Room 1	ND	---	
		4D-2	Room 1	ND		
		4D-3	Room 1 - Office	ND		
4E	18X18 Gray VFT with Black Mastic	4E-1	Room 11	VFT = ND	---	
				Mastic = ND		
		4E-2	Room 11	VFT = ND		
				Mastic = ND		
4F	12X12 Gray VFT with Black Mastic	4F-1	Room 11	VFT = ND	---	
				Mastic = ND		
		4F-2	Room 11	VFT = ND		
				Mastic = ND		
4G	2X4 Textured Ceiling Panels	4G-1	Room 1 - Office	ND	---	
		4G-2	Room 1	ND		
4H	Gray Sink Undercoat	4H-1	Room 2	ND	---	

**TABLE 2 - ASBESTOS SAMPLE RESULTS**

HA	Type of Material	Sample Number	Location	Asbestos Content	Estimated Quantity <sup>1</sup>
<b>1961 Concourse Drive (Suite 5)</b>					
5A/5B	Textured Drywall with Joint Compound (5A) and Beige Baseboard Mastic (5B)	5A-1	Room 1 - Office	Drywall = ND	---
				Joint Compound = ND	
				Beige Mastic = ND	
		5A-2	Room 13	Drywall = ND	
				Joint Compound = ND	
				Beige Mastic = ND	
		5A-3	Room 9	Drywall = ND	
				Joint Compound = ND	
				Beige Mastic = ND	
5C	Yellow Carpet Mastic	5C-1	Room 1	ND	---
		5C-2	Room 1 - Office	ND	
		5C-3	Room 1 - Office	ND	
5D	12X12 White and Brown VFT with Yellow Mastic and Gray Leveler	5D-1	Room 3	White and Brown VFT = ND	---
				Yellow Mastic = ND	
				Leveler = ND	
		5D-2	Room 7	White and Brown VFT = ND	
				Yellow Mastic = ND	
				Beige VFT = ND	
				Black Mastic = ND	
		5D-3	Room 12	White and Brown VFT = ND	
				Yellow Mastic = ND	
Beige VFT = ND					
5E	12X12 White and Brown VFT with Yellow Mastic and Gray Leveler	5E-1	Room 5	Gray VFT = ND	---
				Gray Mastic = ND	
				Leveler = ND	
				Yellow Mastic = ND	
		5E-2	Room 4	Gray VFT = ND	
				Gray Mastic = ND	
				Leveler = ND	
				Yellow Mastic = ND	
		5E-3	Room 12	Gray VFT = ND	
				Gray Mastic = ND	
				Leveler = ND	
				Yellow Mastic = ND	
5F	2X4 Ceiling Panels	5F-1	Room 1 - Office	ND	---
		5F-2	Room 1 - Office	ND	
5G	Gray Sink Undercoat	5G-1	Room 3	ND	---

**TABLE 2 - ASBESTOS SAMPLE RESULTS**

HA	Type of Material	Sample Number	Location	Asbestos Content	Estimated Quantity <sup>1</sup>
<b>1963 Concourse Drive (Suite 6)</b>					
6A	Textured Drywall with Joint Compound (6A) and Beige Baseboard Mastic (6B)	6A-1	Room 1	Drywall = ND	---
				Joint Compound = ND	
				Mastic = ND	
		6A-2	Room 1 - Electrical Closet	Drywall = ND	
				Joint Compound = ND	
				Mastic = ND	
		6A-3	Room 3	Drywall = ND	
				Joint Compound = ND	
				Mastic = ND	
6C	Yellow Carpet Mastic	6C-1	Room 1 - Office	ND	---
		6C-2	Room 1 - Office	ND	
		6C-3	Room 1 - Hall	ND	
6D	Light Gray VFT with Yellow Mastic	6D-1	Room 1 - Office	VFT = ND	---
				Mastic = ND	
		6D-2	Room 1 - Electrical Closet	VFT = ND	
				Mastic = ND	
		6D-3	Room 3	VFT = ND	
				Mastic = ND	
6E	Gray Vinyl Floor Tile with Yellow Mastic	6E-1	Room 2	VFT = ND	---
				Mastic = ND	
		6E-2	Room 3	VFT = ND	
				Mastic = ND	
6F	2X4 Textured Ceiling Panel	6F-1	Entry	ND	---
		6F-2	Room 1 - Hall	ND	
6G	Gray Sink Undercoat	6G-1	Room 2	ND	---
6H	Black VFT with Yellow Mastic	6H-1	Entrance	VFT = ND	---
				Mastic = ND	
		6H-2	Entrance	VFT = ND	
				Mastic = ND	
		6H-3	Entrance	VFT = ND	
				Mastic = ND	

**TABLE 2 - ASBESTOS SAMPLE RESULTS**

HA	Type of Material	Sample Number	Location	Asbestos Content	Estimated Quantity <sup>1</sup>
<b>1965 Concourse Drive (Suite 7)</b>					
7A/7B	Textured Drywall with Joint Compound (7A) and Beige Baseboard Mastic (7B)	7A-1	Room 6	Drywall = ND	---
				Joint Compound = ND	
				Beige Mastic = ND	
		7A-2	Room 1 - Office	Drywall = ND	
				Joint Compound = ND	
				Beige Mastic = ND	
		7A-3	Room 1 - Office	Drywall = ND	
				Joint Compound = ND	
				Beige Mastic = ND	
7C	Yellow Carpet Mastic	7C-1	Room 1 - Office	ND	---
		7C-2	Room 1	ND	
		7C-3	Room 1 - Office	ND	
7D	Light Beige VFT with Black Mastic	7D-1	Room 1 - Office	VFT = ND	---
				Mastic = ND	
		7D-2	Room 1 - Hall	VFT = ND	
				Mastic = ND	
		7D-3	Room - Hall	VFT = ND	
				Mastic = ND	
7E	12X12 Gray VFT with Yellow and Black Mastic	7E-1	Room 5	VFT = ND	---
				Yellow Mastic = ND	
				Black Mastic = ND	
		7E-2	Room 5	VFT = ND	
				Yellow Mastic = ND	
				Black Mastic = ND	
		7E-3	Room 5	VFT = ND	
				Yellow Mastic = ND	
				Black Mastic = ND	
7F	12X12 White and Blue VFT with Yellow and Black Mastic	7F-1	Room 6	VFT = ND	---
				Yellow Mastic = ND	
				Black Mastic = ND	
		7F-2	Room 2	VFT = ND	
				Yellow Mastic = ND	
				Black Mastic = ND	
		7F-3	Room 4	VFT = ND	
				Yellow Mastic = ND	
				Black Mastic = ND	
7G	2X4 Textured Ceiling Panels	7G-1	Room 2	ND	---
		7G-2	Room 1	ND	
7H	Gray Sink Undercoat	7H-1	Room 5	ND	---

**TABLE 2 - ASBESTOS SAMPLE RESULTS**

HA	Type of Material	Sample Number	Location	Asbestos Content	Estimated Quantity <sup>1</sup>
<b>Exterior and Roof</b>					
A	Roof Core	A-1	Roof Center	Layer 1 = ND	---
				Layer 2 = ND	
				Layer 3 = ND	
				Layer 4 = ND	
		A-2	Roof North	Layer 1 = ND	
				Layer 2 = ND	
				Layer 3 = ND	
				Layer 4 = ND	
		A-3	Roof North	Layer 1 = ND	
				Layer 2 = ND	
				Layer 3 = ND	
				Layer 4 = ND	
		A-4	Roof South	Layer 1 = ND	
				Layer 2 = ND	
				Layer 3 = ND	
				Layer 4 = ND	
		A-5	Roof South	Layer 1 = ND	
				Layer 2 = ND	
				Layer 3 = ND	
				Layer 4 = ND	
B	White HVAC Duct Sealant	B-1	Roof Center	ND	---
		B-2	Roof Center	ND	
		B-3	Roof Center	ND	
C	Gray HVAC Duct Sealant	C-1	Roof Center	ND	---
		C-2	Roof Center	ND	
		C-3	Roof Center	ND	
D	Black Roof Penetration Mastic	D-1	Roof Center	ND	---
		D-2	Roof Center	ND	
		D-3	Roof North	ND	
E	Beige Exterior Stucco	E-1	Exterior Northeast	ND	---
		E-2	Exterior Southwest	ND	
		E-3	Exterior Southeast	ND	

<sup>1</sup> = Quantities are estimates only. It is the responsibility of the contractor to verify locations and quantities.

HA = Homogeneous Area (see Table 1)

VFT = Vinyl Floor Tile

HVAC - Heating, Ventilation, and Air Conditioning

ND = Not Detected

EA - Each

SF = Square Feet

--- = Quantity not given because asbestos not present of below regulated concentration.

Bulk sample locations shown on Figures 3 through 9



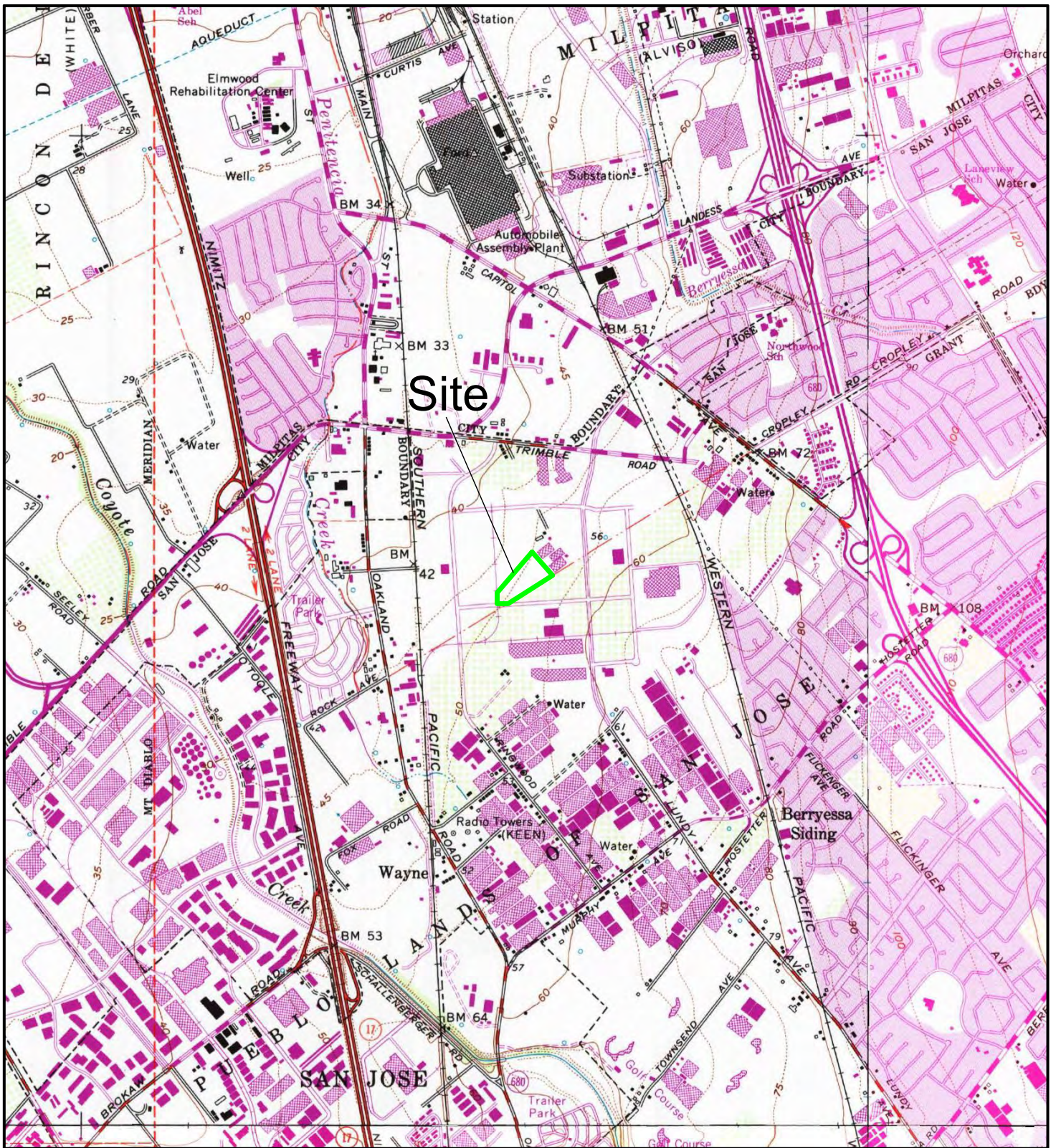

Source: United States Geological Survey (USGS) 7.5 minute series, San Jose, California, Topographic Quadrangle Map dated 1980



	PROJECT NO. 101180002	<b>SITE LOCATION MAP</b>  1953-1965 CONCOURSE DRIVE SAN JOSE, CALIFORNIA	FIGURE <b>1</b>
	DATE 09/20		

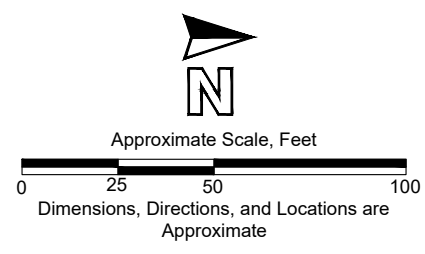
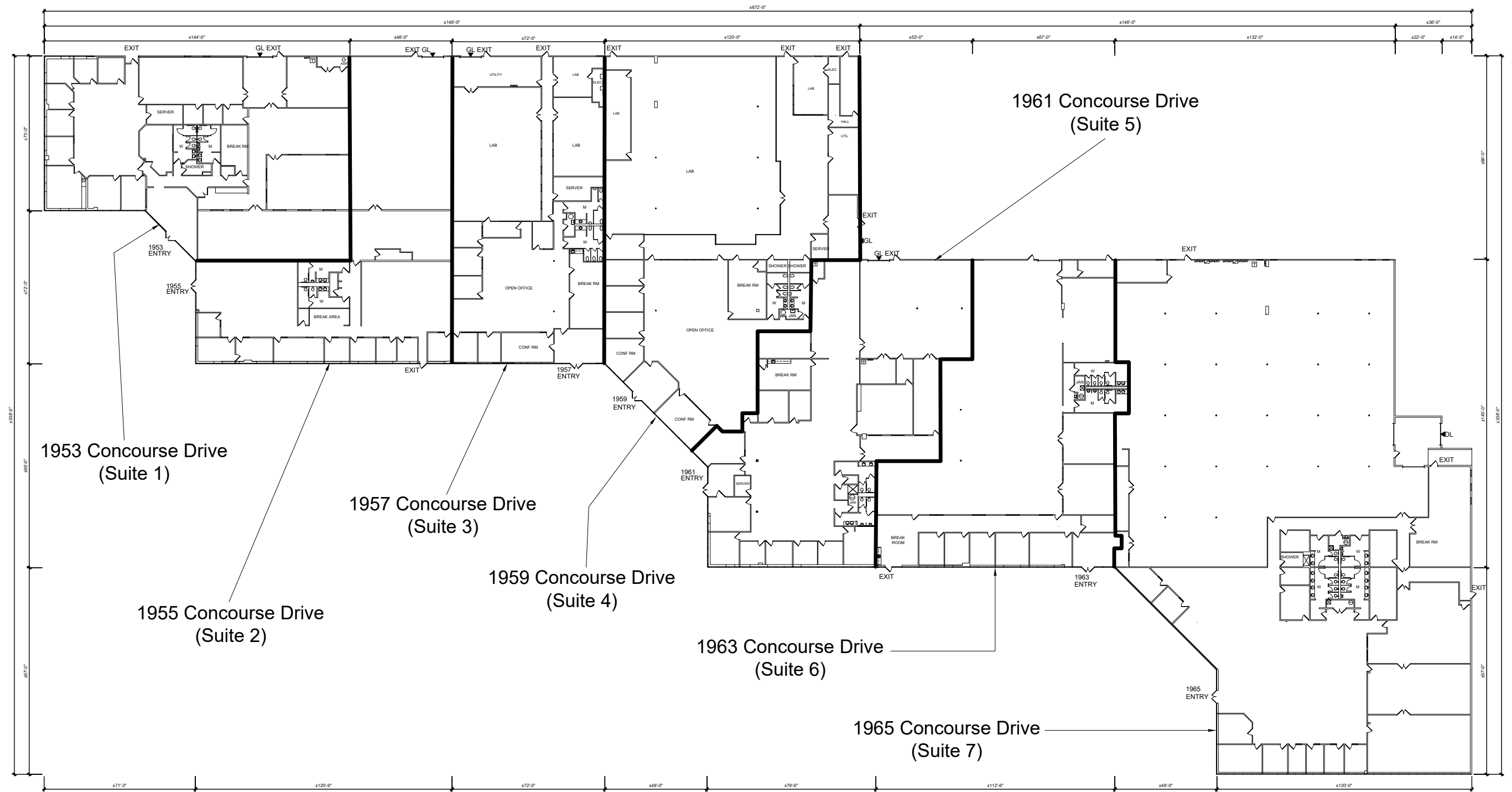

	PROJECT NO. 101180002	<b>SITE PLAN</b> 1953-1965 CONCOURSE DRIVE SAN JOSE, CALIFORNIA	<b>FIGURE</b> <b>2</b>
	DATE 09/20		

# SUITE 1

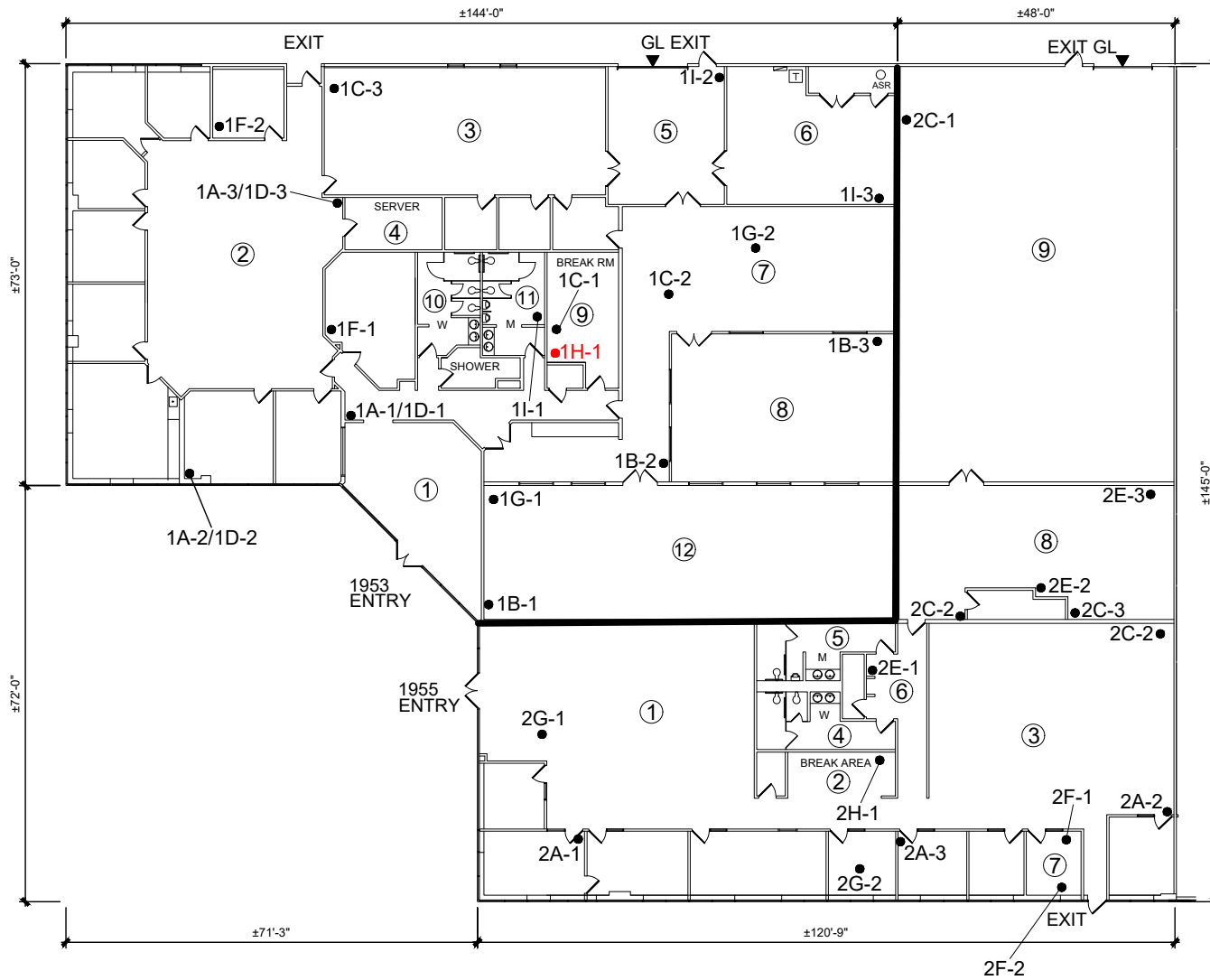

# SUITE 2

## LEGEND

- Sample Location and Designation  
(Red Where Positive For Asbestos)
- ① Room Numbers

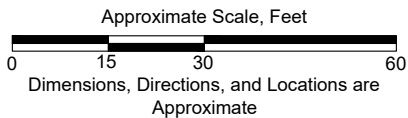

PROJECT NO. 101180002
DATE 09/20

<b>1953 AND 1955 CONCOURSE DRIVE (SUITES 1 AND 2)</b>
1953-1965 CONCOURSE DRIVE SAN JOSE, CALIFORNIA

FIGURE <b>3</b>
--------------------

# SUITE 3

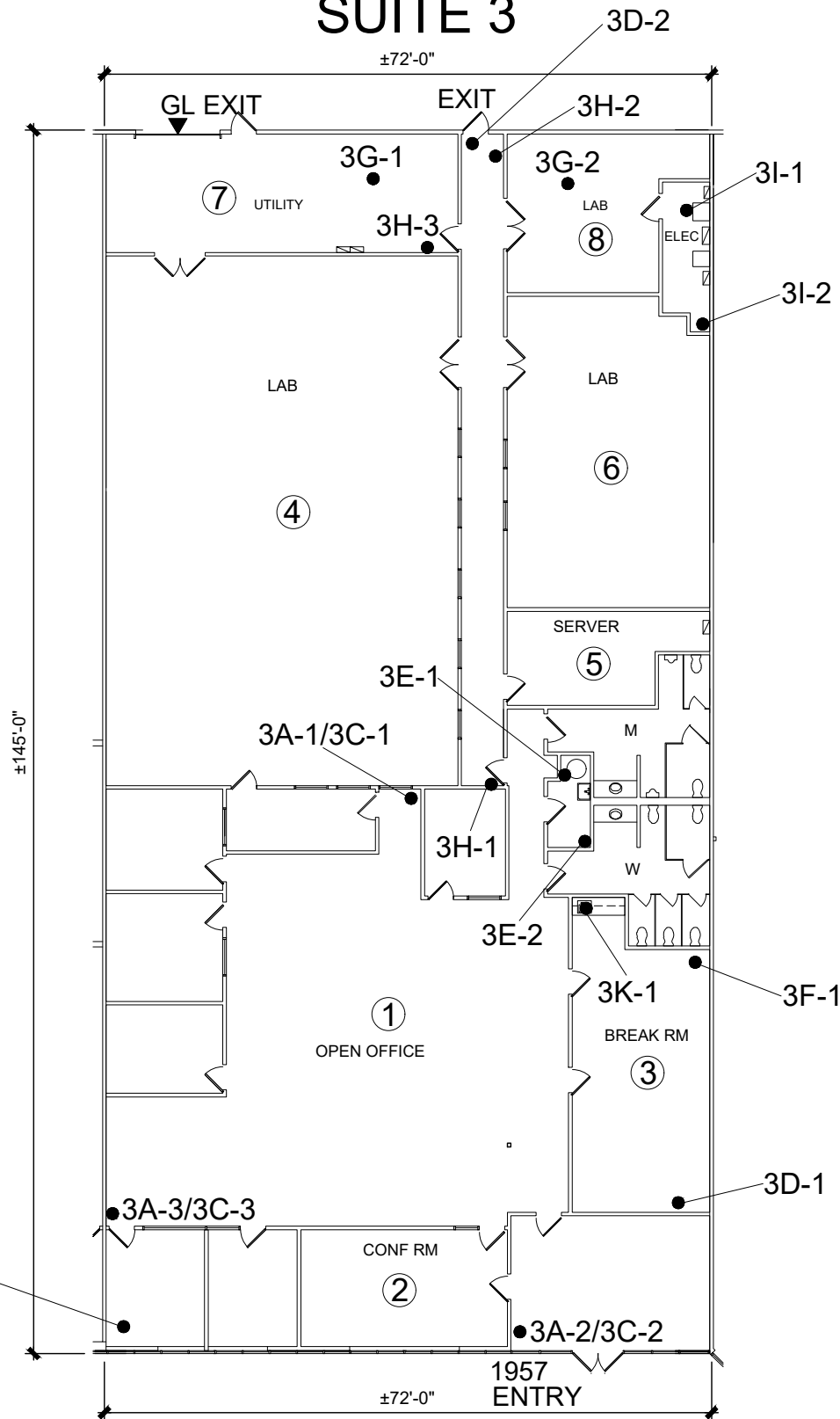

Approximate Scale, Feet

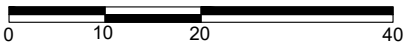

Dimensions, Directions, and Locations are Approximate

## LEGEND

● Sample Location and Designation  
3G-1

① Room Numbers



PROJECT NO.  
101180002

DATE  
09/20

### 1957 CONCOURSE DRIVE (SUITE 3)

1953-1965 CONCOURSE DRIVE  
SAN JOSE, CALIFORNIA

FIGURE

# 4

# SUITE 4

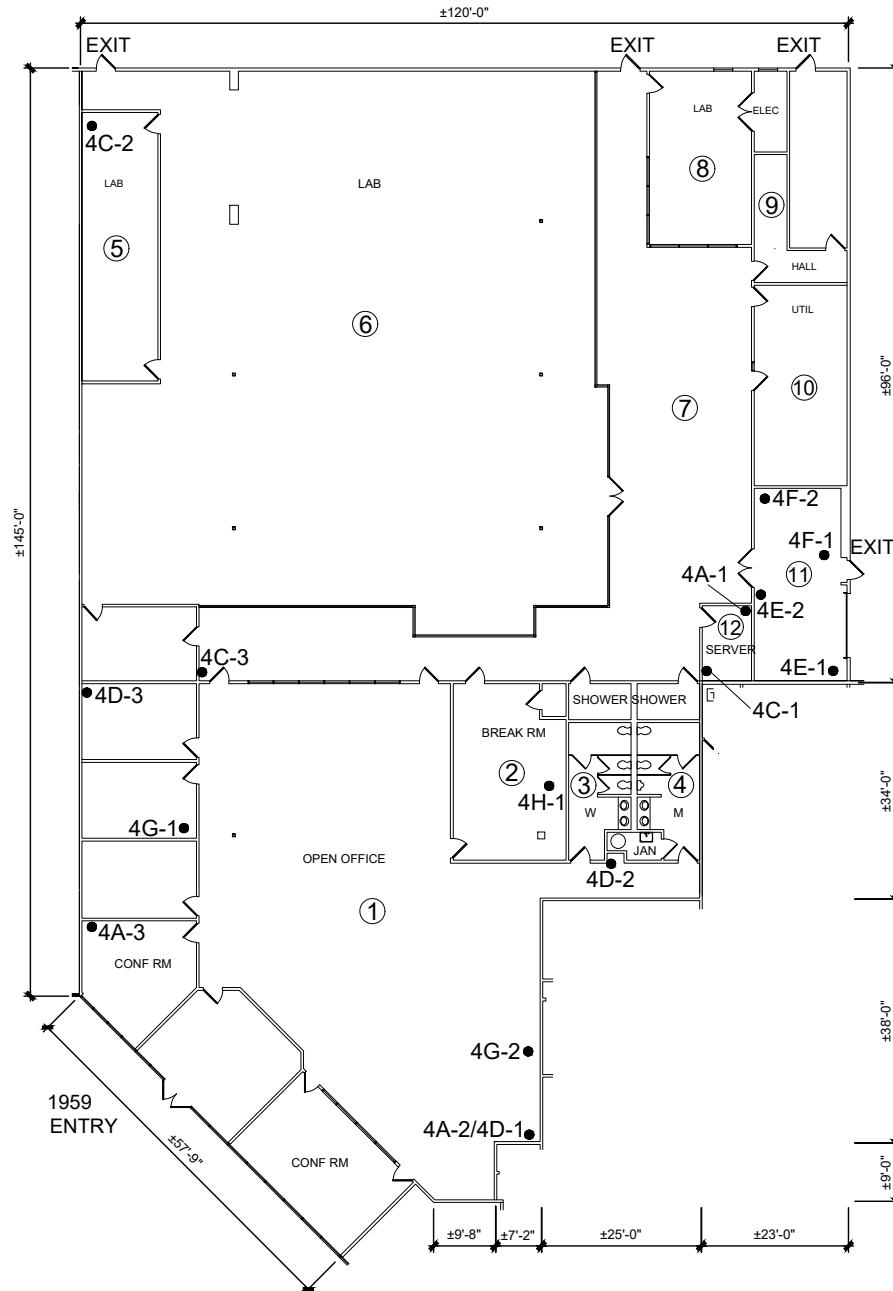

Approximate Scale, Feet

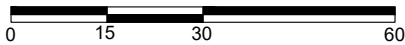

Dimensions, Directions, and Locations are Approximate

## LEGEND

- Sample Location and Designation
- 4A-3
- ① Room Numbers



PROJECT NO.  
101180002

DATE  
09/20

1959 CONCOURSE DRIVE (SUITE 4)

1953-1965 CONCOURSE DRIVE  
SAN JOSE, CALIFORNIA

FIGURE  
**5**

# SUITE 5

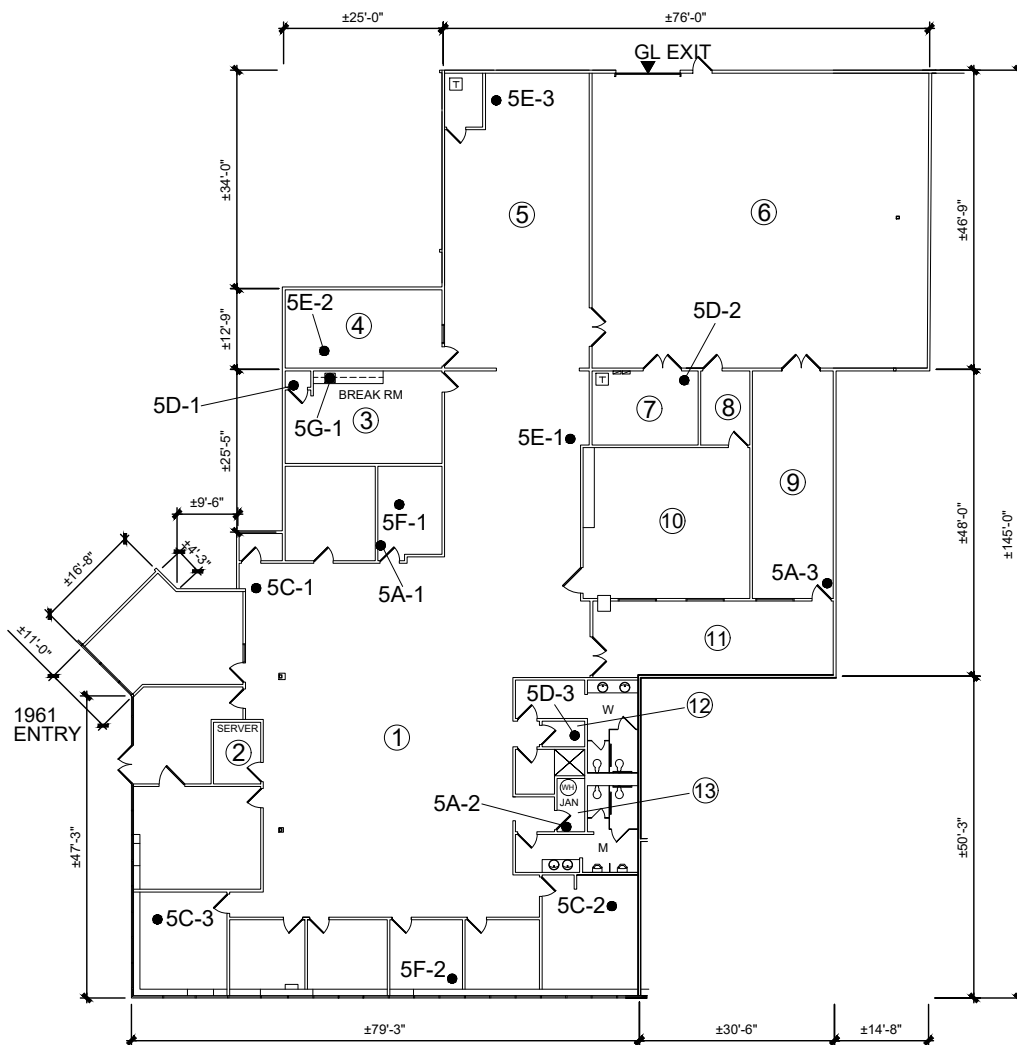

Approximate Scale, Feet



Dimensions, Directions, and Locations are Approximate

## LEGEND

- Sample Location and Designation
- ① Room Numbers



PROJECT NO.  
101180002

DATE  
09/20

### 1961 CONCOURSE DRIVE (SUITE 5)

1953-1965 CONCOURSE DRIVE  
SAN JOSE, CALIFORNIA

FIGURE

6

# SUITE 6

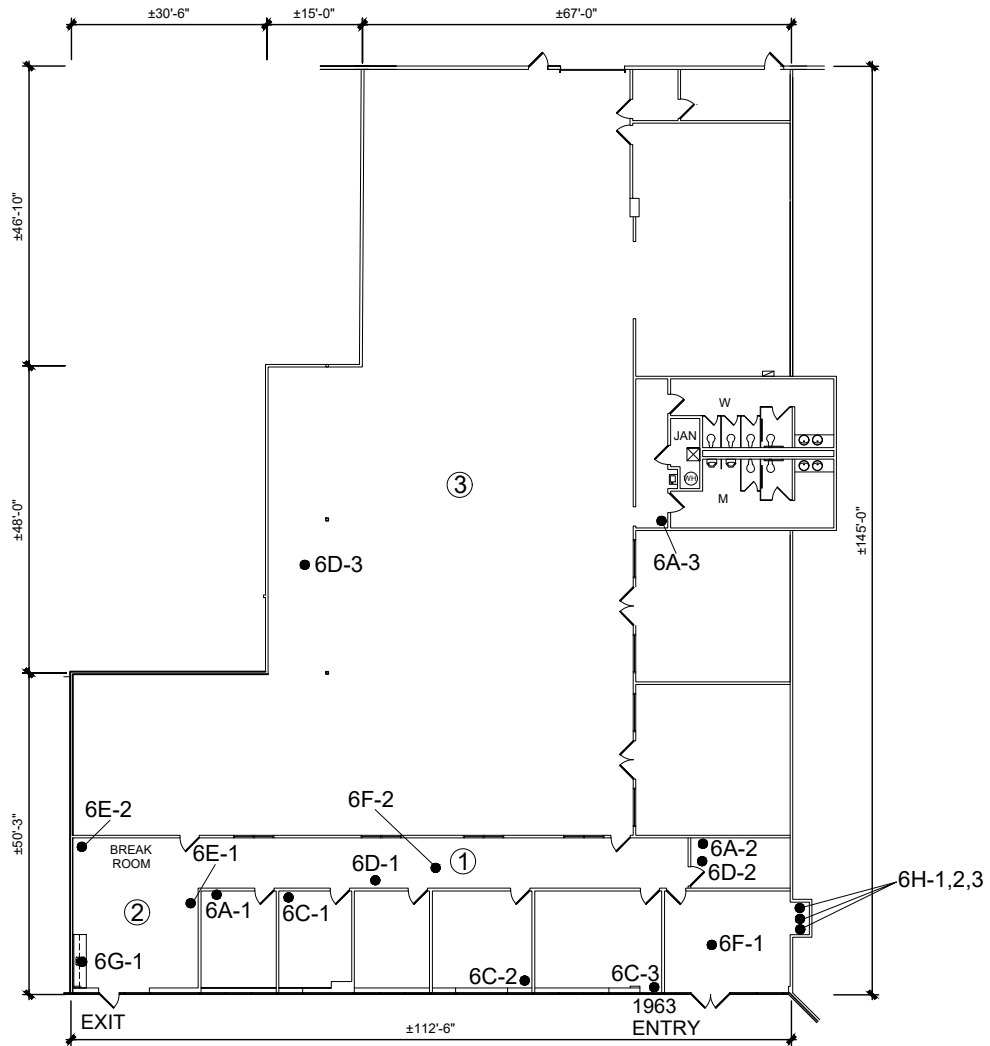

Approximate Scale, Feet

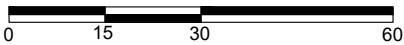

Dimensions, Directions, and Locations are Approximate

## LEGEND

- Sample Location and Designation
- ① Room Numbers



PROJECT NO.  
101180002

DATE  
09/20

**1963 CONCOURSE DRIVE (SUITE 6)**

1953-1965 CONCOURSE DRIVE  
SAN JOSE, CALIFORNIA

FIGURE

**7**

# SUITE 7

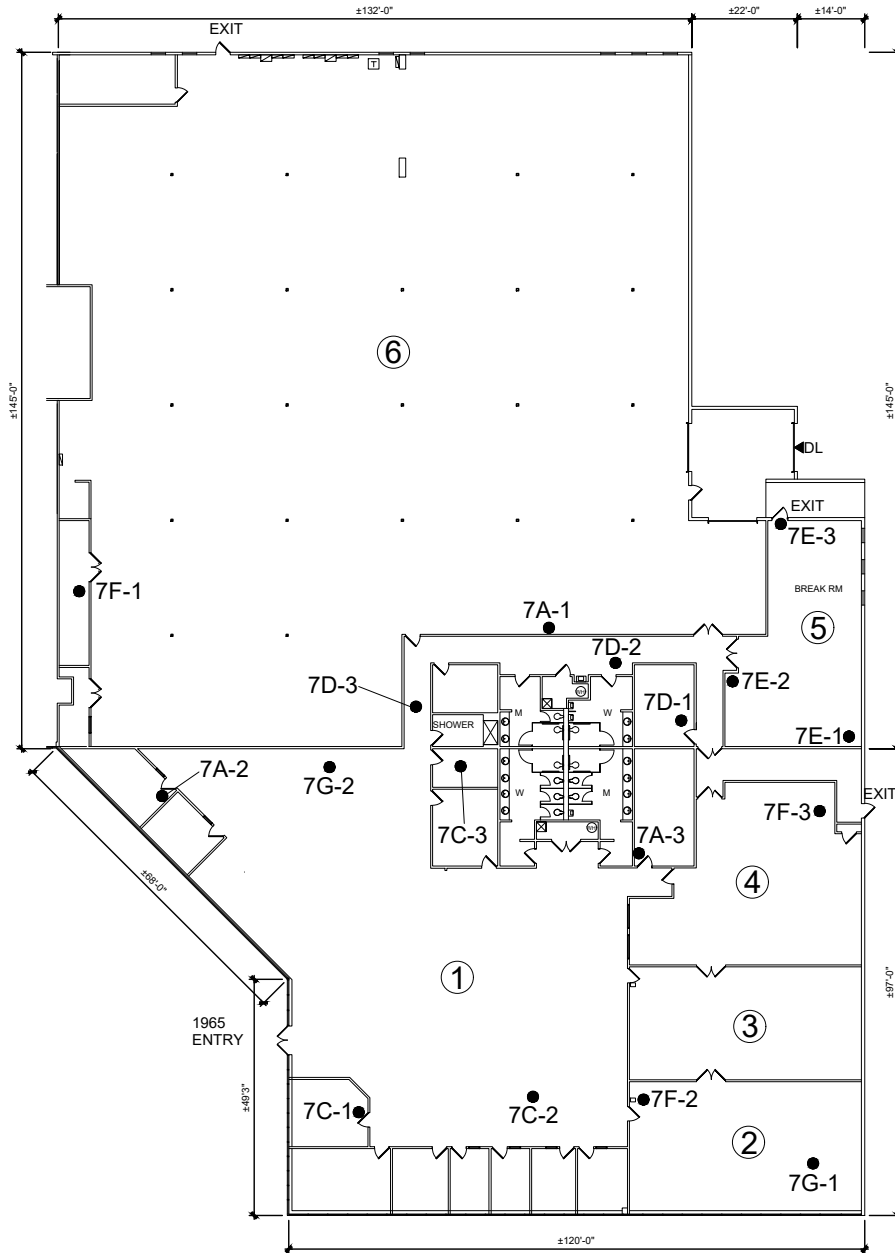

Approximate Scale, Feet

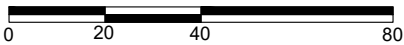

Dimensions, Directions, and Locations are Approximate

## LEGEND

- Sample Location and Designation
- ① Room Numbers



PROJECT NO.  
101180002

DATE  
09/20

## 1965 CONCOURSE DRIVE (SUITE 7)

1953-1965 CONCOURSE DRIVE  
SAN JOSE, CALIFORNIA

FIGURE

8



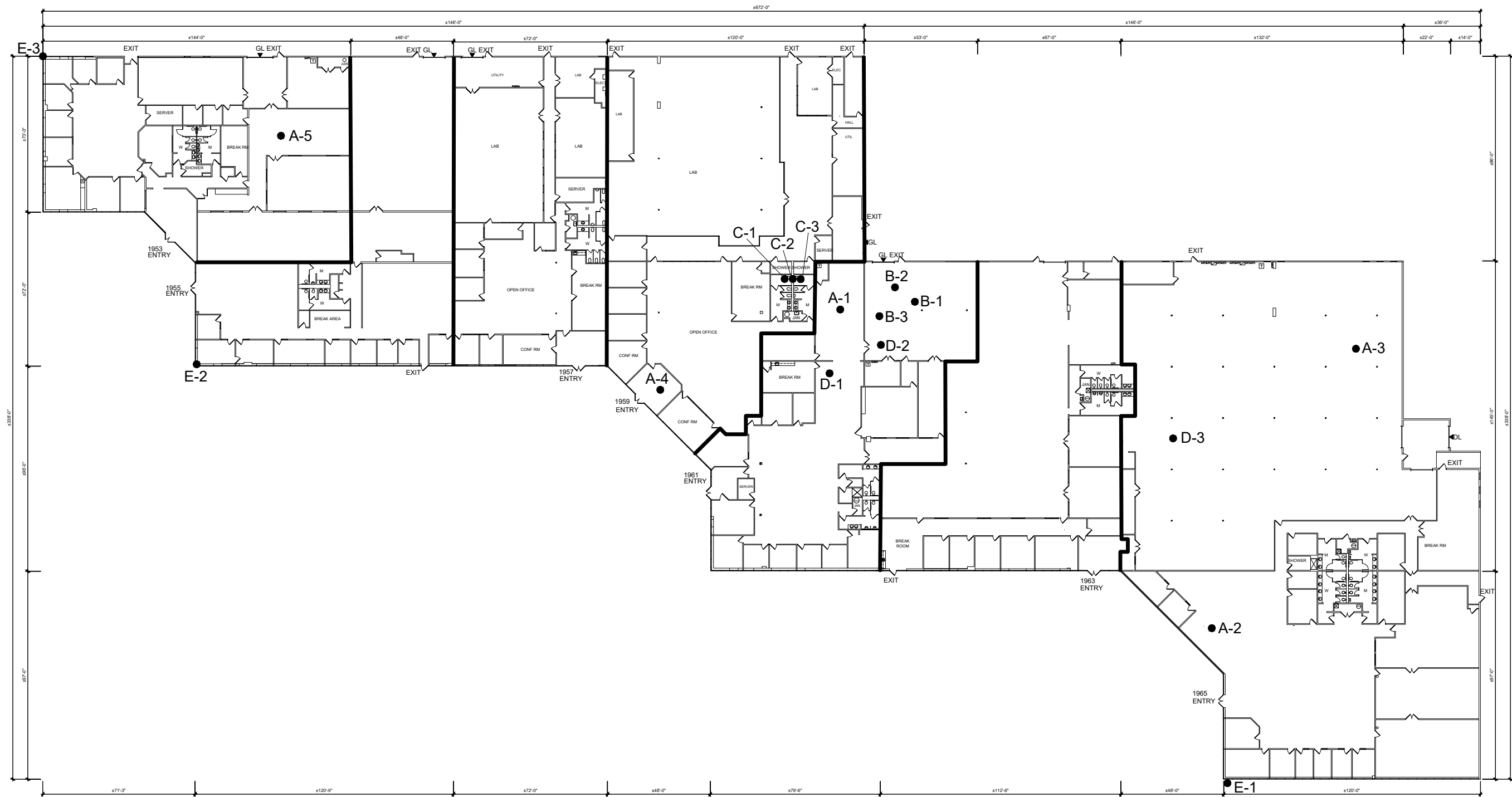

**LEGEND**

● A-1 Sample Location and Designation

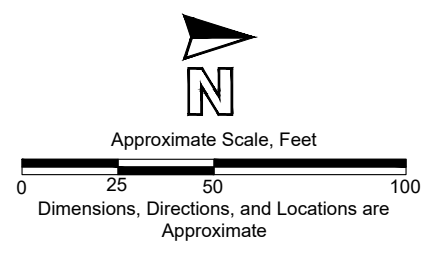

	PROJECT NO. 101180002	<b>EXTERIOR AND ROOF</b>  1953-1965 CONCOURSE DRIVE SAN JOSE, CALIFORNIA	<b>FIGURE</b>  <b>9</b>
	DATE 09/20		

**ATTACHMENT A**  
**LABORATORY REPORT**



## Analytical Report

Asbestos Identification in Bulk Materials

**Client Name:** Ardent Environmental Group  
**Client Address:** 1837 Capital St. #103  
 Corona, CA 92880

**Report Number:** 1518065  
**Samples Submitted:** 276  
**Sample Collection Date:** 8/21/2020  
**Laboratory Receipt Date:** 8/24/2020  
**Analysis Method:** EPA 600/R-93/116  
 EPA 600/M4-82-020  
**Page:** 1 of 56

**Project ID:** 1011480002  
**Project Name:** Concourse Technology Park  
**Project Location:** 1953-1965 Concourse Drive  
 San Jose, CA

### TEST DATA

**Laboratory ID#:** 1518065-001 **Client Sample #:** 3A-1

**Sample Material and Location:** Drywall Office

**Sample Characteristics:** White Non-Fibrous Homogenous 100% Non-Fibrous Material

**Misc. Components Observed:**

**Asbestos Observed (%):**

**Analyst:** Chris Turton

**Date Analyzed:** 8/24/2020

**Temperature °C:** 23C

**Total Asbestos (%)** None Detected

### TEST DATA

**Laboratory ID#:** 1518065-001L1 **Client Sample #:** 3A-1

**Sample Material and Location:** Joint Compound Office

**Sample Characteristics:** White Non-Fibrous Homogenous 100% Non-Fibrous Material

**Misc. Components Observed:**

**Asbestos Observed (%):**

**Analyst:** Chris Turton

**Date Analyzed:** 8/24/2020

**Temperature °C:** 23C

**Total Asbestos (%)** None Detected

### TEST DATA

**Laboratory ID#:** 1518065-001L2 **Client Sample #:** 3A-1

**Sample Material and Location:** Mastic Office

**Sample Characteristics:** Yellow Non-Fibrous Homogenous 100% Non-Fibrous Material

**Misc. Components Observed:**

**Asbestos Observed (%):**

**Analyst:** Chris Turton

**Date Analyzed:** 8/24/2020

**Temperature °C:** 23C

**Total Asbestos (%)** None Detected

### TEST DATA

**Laboratory ID#:** 1518065-002 **Client Sample #:** 3A-2

**Sample Material and Location:** Drywall Office

**Sample Characteristics:** White Non-Fibrous Homogenous 100% Non-Fibrous Material

**Misc. Components Observed:**

**Asbestos Observed (%):**

**Analyst:** Chris Turton

**Date Analyzed:** 8/24/2020

**Temperature °C:** 23C

**Total Asbestos (%)** None Detected

### TEST DATA

**Laboratory ID#:** 1518065-002L1 **Client Sample #:** 3A-2

**Sample Material and Location:** Joint Compound Office

**Sample Characteristics:** White Non-Fibrous Homogenous 100% Non-Fibrous Material

**Misc. Components Observed:**

**Asbestos Observed (%):**

**Analyst:** Chris Turton

**Date Analyzed:** 8/24/2020

**Temperature °C:** 23C

**Total Asbestos (%)** None Detected



## Analytical Report

Asbestos Identification in Bulk Materials

**Client Name:** Ardent Environmental Group  
**Client Address:** 1837 Capital St. #103  
 Corona, CA 92880

**Report Number:** 1518065  
**Samples Submitted:** 276  
**Sample Collection Date:** 8/21/2020  
**Laboratory Receipt Date:** 8/24/2020  
**Analysis Method:** EPA 600/R-93/116  
 EPA 600/M4-82-020  
**Page:** 2 of 56

**Project ID:** 1011480002  
**Project Name:** Concourse Technology Park  
**Project Location:** 1953-1965 Concourse Drive  
 San Jose, CA

### TEST DATA

**Laboratory ID#:** 1518065-002L2 **Client Sample #:** 3A-2

**Sample Material and Location:** Mastic Office

**Sample Characteristics:** Yellow Non-Fibrous Homogenous 100% Non-Fibrous Material

**Misc. Components Observed:**

**Asbestos Observed (%):**

**Analyst:** Chris Turton

**Date Analyzed:** 8/24/2020

**Temperature °C:** 23C

**Total Asbestos (%)** None Detected

### TEST DATA

**Laboratory ID#:** 1518065-003 **Client Sample #:** 3A-3

**Sample Material and Location:** Drywall Office

**Sample Characteristics:** White Non-Fibrous Homogenous 100% Non-Fibrous Material

**Misc. Components Observed:**

**Asbestos Observed (%):**

**Analyst:** Chris Turton

**Date Analyzed:** 8/24/2020

**Temperature °C:** 23C

**Total Asbestos (%)** None Detected

### TEST DATA

**Laboratory ID#:** 1518065-003L1 **Client Sample #:** 3A-3

**Sample Material and Location:** Joint Compound Office

**Sample Characteristics:** White Non-Fibrous Homogenous 100% Non-Fibrous Material

**Misc. Components Observed:**

**Asbestos Observed (%):**

**Analyst:** Chris Turton

**Date Analyzed:** 8/24/2020

**Temperature °C:** 23C

**Total Asbestos (%)** None Detected

### TEST DATA

**Laboratory ID#:** 1518065-003L2 **Client Sample #:** 3A-3

**Sample Material and Location:** Mastic Office

**Sample Characteristics:** Yellow Non-Fibrous Homogenous 100% Non-Fibrous Material

**Misc. Components Observed:**

**Asbestos Observed (%):**

**Analyst:** Chris Turton

**Date Analyzed:** 8/24/2020

**Temperature °C:** 23C

**Total Asbestos (%)** None Detected

### TEST DATA

**Laboratory ID#:** 1518065-004 **Client Sample #:** 3C-1

**Sample Material and Location:** Yellow Mastic Office - Carpet

**Sample Characteristics:** Yellow Non-Fibrous Homogenous 100% Non-Fibrous Material

**Misc. Components Observed:**

**Asbestos Observed (%):**

**Analyst:** Chris Turton

**Date Analyzed:** 8/24/2020

**Temperature °C:** 23C

**Total Asbestos (%)** None Detected



## Analytical Report

Asbestos Identification in Bulk Materials

**Client Name:** Ardent Environmental Group  
**Client Address:** 1837 Capital St. #103  
 Corona, CA 92880

**Report Number:** 1518065  
**Samples Submitted:** 276  
**Sample Collection Date:** 8/21/2020  
**Laboratory Receipt Date:** 8/24/2020  
**Analysis Method:** EPA 600/R-93/116  
 EPA 600/M4-82-020  
**Page:** 3 of 56

**Project ID:** 1011480002  
**Project Name:** Concourse Technology Park  
**Project Location:** 1953-1965 Concourse Drive  
 San Jose, CA

### TEST DATA

**Laboratory ID#:** 1518065-005 **Client Sample #:** 3C-2

**Sample Material and Location:** Yellow Mastic Office - Carpet

**Sample Characteristics:** Yellow Non-Fibrous Homogenous 100% Non-Fibrous Material

**Misc. Components Observed:**

**Asbestos Observed (%):**

**Analyst:** Chris Turton

**Date Analyzed:** 8/24/2020

**Temperature °C:** 23C

**Total Asbestos (%)** None Detected

### TEST DATA

**Laboratory ID#:** 1518065-006 **Client Sample #:** 3C-3

**Sample Material and Location:** Yellow Mastic Office - Carpet

**Sample Characteristics:** Yellow Non-Fibrous Homogenous 100% Non-Fibrous Material

**Misc. Components Observed:**

**Asbestos Observed (%):**

**Analyst:** Chris Turton

**Date Analyzed:** 8/24/2020

**Temperature °C:** 23C

**Total Asbestos (%)** None Detected

### TEST DATA

**Laboratory ID#:** 1518065-007 **Client Sample #:** 3D-1

**Sample Material and Location:** White Floor Tile

**Sample Characteristics:** White Non-Fibrous Homogenous 100% Non-Fibrous Material

**Misc. Components Observed:**

**Asbestos Observed (%):**

**Analyst:** Chris Turton

**Date Analyzed:** 8/24/2020

**Temperature °C:** 23C

**Total Asbestos (%)** None Detected

### TEST DATA

**Laboratory ID#:** 1518065-007L1 **Client Sample #:** 3D-1

**Sample Material and Location:** Mastic

**Sample Characteristics:** Yellow Non-Fibrous Homogenous 100% Non-Fibrous Material

**Misc. Components Observed:**

**Asbestos Observed (%):**

**Analyst:** Chris Turton

**Date Analyzed:** 8/24/2020

**Temperature °C:** 23C

**Total Asbestos (%)** None Detected

### TEST DATA

**Laboratory ID#:** 1518065-008 **Client Sample #:** 3D-2

**Sample Material and Location:** White Floor Tile

**Sample Characteristics:** White Non-Fibrous Homogenous 100% Non-Fibrous Material

**Misc. Components Observed:**

**Asbestos Observed (%):**

**Analyst:** Chris Turton

**Date Analyzed:** 8/24/2020

**Temperature °C:** 23C

**Total Asbestos (%)** None Detected



## Analytical Report

Asbestos Identification in Bulk Materials

**Client Name:** Ardent Environmental Group  
**Client Address:** 1837 Capital St. #103  
 Corona, CA 92880

**Report Number:** 1518065  
**Samples Submitted:** 276  
**Sample Collection Date:** 8/21/2020  
**Laboratory Receipt Date:** 8/24/2020  
**Analysis Method:** EPA 600/R-93/116  
 EPA 600/M4-82-020  
**Page:** 4 of 56

**Project ID:** 1011480002  
**Project Name:** Concourse Technology Park  
**Project Location:** 1953-1965 Concourse Drive  
 San Jose, CA

### TEST DATA

**Laboratory ID#:** 1518065-008L1 **Client Sample #:** 3D-2

**Sample Material and Location:** Mastic

**Sample Characteristics:** Yellow Non-Fibrous Homogenous 100% Non-Fibrous Material

**Misc. Components Observed:**

**Asbestos Observed (%):**

**Analyst:** Chris Turton

**Date Analyzed:** 8/24/2020

**Temperature °C:** 23C

**Total Asbestos (%)** None Detected

### TEST DATA

**Laboratory ID#:** 1518065-009 **Client Sample #:** 3E-1

**Sample Material and Location:** White with Blue Spots Floor Tile Janitors Closet West

**Sample Characteristics:** White Non-Fibrous Homogenous 100% Non-Fibrous Material

**Misc. Components Observed:**

**Asbestos Observed (%):**

**Analyst:** Chris Turton

**Date Analyzed:** 8/24/2020

**Temperature °C:** 23C

**Total Asbestos (%)** None Detected

### TEST DATA

**Laboratory ID#:** 1518065-009L1 **Client Sample #:** 3E-1

**Sample Material and Location:** Mastic Janitors Closet West

**Sample Characteristics:** Yellow Black Non-Fibrous Inhomogenous 100% Non-Fibrous Material

**Misc. Components Observed:**

**Asbestos Observed (%):**

**Analyst:** Chris Turton

**Date Analyzed:** 8/24/2020

**Temperature °C:** 23C

**Total Asbestos (%)** None Detected

### TEST DATA

**Laboratory ID#:** 1518065-010 **Client Sample #:** 3E-2

**Sample Material and Location:** White with Blue Spots Floor Tile Janitors Closet East

**Sample Characteristics:** White Non-Fibrous Homogenous 100% Non-Fibrous Material

**Misc. Components Observed:**

**Asbestos Observed (%):**

**Analyst:** Chris Turton

**Date Analyzed:** 8/24/2020

**Temperature °C:** 23C

**Total Asbestos (%)** None Detected

### TEST DATA

**Laboratory ID#:** 1518065-010L1 **Client Sample #:** 3E-2

**Sample Material and Location:** Mastic Janitors Closet East

**Sample Characteristics:** Black Non-Fibrous Homogenous 100% Non-Fibrous Material

**Misc. Components Observed:**

**Asbestos Observed (%):**

**Analyst:** Chris Turton

**Date Analyzed:** 8/24/2020

**Temperature °C:** 23C

**Total Asbestos (%)** None Detected



## Analytical Report

### Asbestos Identification in Bulk Materials

**Client Name:** Ardent Environmental Group  
**Client Address:** 1837 Capital St. #103  
 Corona, CA 92880

**Report Number:** 1518065  
**Samples Submitted:** 276  
**Sample Collection Date:** 8/21/2020  
**Laboratory Receipt Date:** 8/24/2020  
**Analysis Method:** EPA 600/R-93/116  
 EPA 600/M4-82-020  
**Page:** 5 of 56

**Project ID:** 1011480002  
**Project Name:** Concourse Technology Park  
**Project Location:** 1953-1965 Concourse Drive  
 San Jose, CA

#### TEST DATA

**Laboratory ID#:** 1518065-011 **Client Sample #:** 3I-1

**Sample Material and Location:** Beige Floor Tile Electrical Room West

**Sample Characteristics:** White Non-Fibrous Homogenous 100% Non-Fibrous Material

**Misc. Components Observed:**

**Asbestos Observed (%):**

**Analyst:** Chris Turton

**Date Analyzed:** 8/24/2020

**Temperature °C:** 23C

**Total Asbestos (%)** None Detected

#### TEST DATA

**Laboratory ID#:** 1518065-011L1 **Client Sample #:** 3I-1

**Sample Material and Location:** Mastic Electrical Room West

**Sample Characteristics:** Black Non-Fibrous Homogenous 100% Non-Fibrous Material

**Misc. Components Observed:**

**Asbestos Observed (%):**

**Analyst:** Chris Turton

**Date Analyzed:** 8/24/2020

**Temperature °C:** 23C

**Total Asbestos (%)** None Detected

#### TEST DATA

**Laboratory ID#:** 1518065-012 **Client Sample #:** 3I-2

**Sample Material and Location:** Beige Floor Tile Electrical Room East

**Sample Characteristics:** White Non-Fibrous Homogenous 100% Non-Fibrous Material

**Misc. Components Observed:**

**Asbestos Observed (%):**

**Analyst:** Chris Turton

**Date Analyzed:** 8/24/2020

**Temperature °C:** 23C

**Total Asbestos (%)** None Detected

#### TEST DATA

**Laboratory ID#:** 1518065-012L1 **Client Sample #:** 3I-2

**Sample Material and Location:** Mastic Electrical Room East

**Sample Characteristics:** Black Non-Fibrous Homogenous 100% Non-Fibrous Material

**Misc. Components Observed:**

**Asbestos Observed (%):**

**Analyst:** Chris Turton

**Date Analyzed:** 8/24/2020

**Temperature °C:** 23C

**Total Asbestos (%)** None Detected

#### TEST DATA

**Laboratory ID#:** 1518065-013 **Client Sample #:** 3F-1

**Sample Material and Location:** 2x4 Ceiling Panel - Textured East Area

**Sample Characteristics:** White Beige Non-Fibrous Inhomogenous 90% Non-Fibrous Material

**Misc. Components Observed:** 10% Fibrous Glass

**Asbestos Observed (%):**

**Analyst:** Chris Turton

**Date Analyzed:** 8/24/2020

**Temperature °C:** 23C

**Total Asbestos (%)** None Detected



## Analytical Report

### Asbestos Identification in Bulk Materials

**Client Name:** Ardent Environmental Group  
**Client Address:** 1837 Capital St. #103  
 Corona, CA 92880

**Report Number:** 1518065  
**Samples Submitted:** 276  
**Sample Collection Date:** 8/21/2020  
**Laboratory Receipt Date:** 8/24/2020  
**Analysis Method:** EPA 600/R-93/116  
 EPA 600/M4-82-020  
**Page:** 6 of 56

**Project ID:** 1011480002  
**Project Name:** Concourse Technology Park  
**Project Location:** 1953-1965 Concourse Drive  
 San Jose, CA

#### TEST DATA

**Laboratory ID#:** 1518065-014 **Client Sample #:** 3F-2

**Sample Material and Location:** 2x4 Ceiling Panel - Textured East Area

**Sample Characteristics:** White Beige Fibrous Inhomogenous 90% Non-Fibrous Material  
**Misc. Components Observed:** 10% Fibrous Glass  
**Asbestos Observed (%):**  
**Analyst:** Chris Turton **Date Analyzed:** 8/24/2020 **Temperature °C:** 23C **Total Asbestos (%):** None Detected

#### TEST DATA

**Laboratory ID#:** 1518065-015 **Client Sample #:** 3G-1

**Sample Material and Location:** 2x4 Smooth Ceiling Panel Storage

**Sample Characteristics:** White Fibrous Inhomogenous 90% Non-Fibrous Material  
**Misc. Components Observed:** 10% Fibrous Glass  
**Asbestos Observed (%):**  
**Analyst:** Chris Turton **Date Analyzed:** 8/24/2020 **Temperature °C:** 23C **Total Asbestos (%):** None Detected

#### TEST DATA

**Laboratory ID#:** 1518065-016 **Client Sample #:** 3G-2

**Sample Material and Location:** 2x4 Smooth Ceiling Panel Machine Shop

**Sample Characteristics:** White Fibrous Inhomogenous 90% Non-Fibrous Material  
**Misc. Components Observed:** 10% Fibrous Glass  
**Asbestos Observed (%):**  
**Analyst:** Chris Turton **Date Analyzed:** 8/24/2020 **Temperature °C:** 23C **Total Asbestos (%):** None Detected

#### TEST DATA

**Laboratory ID#:** 1518065-017 **Client Sample #:** 3H-1

**Sample Material and Location:** Drywall Hall

**Sample Characteristics:** White Non-Fibrous Homogenous 100% Non-Fibrous Material  
**Misc. Components Observed:**  
**Asbestos Observed (%):**  
**Analyst:** Chris Turton **Date Analyzed:** 8/24/2020 **Temperature °C:** 23C **Total Asbestos (%):** None Detected

#### TEST DATA

**Laboratory ID#:** 1518065-017L2 **Client Sample #:** 3H-1

**Sample Material and Location:** Joint Compound Orange Peel Texture Hall

**Sample Characteristics:** White Non-Fibrous Homogenous 100% Non-Fibrous Material  
**Misc. Components Observed:**  
**Asbestos Observed (%):**  
**Analyst:** Chris Turton **Date Analyzed:** 8/24/2020 **Temperature °C:** 23C **Total Asbestos (%):** None Detected





## Analytical Report

Asbestos Identification in Bulk Materials

**Client Name:** Ardent Environmental Group  
**Client Address:** 1837 Capital St. #103  
 Corona, CA 92880

**Report Number:** 1518065  
**Samples Submitted:** 276  
**Sample Collection Date:** 8/21/2020  
**Laboratory Receipt Date:** 8/24/2020  
**Analysis Method:** EPA 600/R-93/116  
 EPA 600/M4-82-020  
**Page:** 7 of 56

**Project ID:** 1011480002  
**Project Name:** Concourse Technology Park  
**Project Location:** 1953-1965 Concourse Drive  
 San Jose, CA

### TEST DATA

**Laboratory ID#:** 1518065-018 **Client Sample #:** 3H-2

**Sample Material and Location:** Drywall Hall

**Sample Characteristics:** White Non-Fibrous Homogenous 100% Non-Fibrous Material

**Misc. Components Observed:**

**Asbestos Observed (%):**

**Analyst:** Chris Turton

**Date Analyzed:** 8/24/2020

**Temperature °C:** 23C

**Total Asbestos (%)** None Detected

### TEST DATA

**Laboratory ID#:** 1518065-018L1 **Client Sample #:** 3H-2

**Sample Material and Location:** Joint Compound/Texture Hall

**Sample Characteristics:** White Non-Fibrous Homogenous 100% Non-Fibrous Material

**Misc. Components Observed:**

**Asbestos Observed (%):**

**Analyst:** Chris Turton

**Date Analyzed:** 8/24/2020

**Temperature °C:** 23C

**Total Asbestos (%)** None Detected

### TEST DATA

**Laboratory ID#:** 1518065-018L2 **Client Sample #:** 3H-2

**Sample Material and Location:** Yellow Mastic Hall

**Sample Characteristics:** Yellow Non-Fibrous Homogenous 100% Non-Fibrous Material

**Misc. Components Observed:**

**Asbestos Observed (%):**

**Analyst:** Chris Turton

**Date Analyzed:** 8/24/2020

**Temperature °C:** 23C

**Total Asbestos (%)** None Detected

### TEST DATA

**Laboratory ID#:** 1518065-019 **Client Sample #:** 3H-3

**Sample Material and Location:** Drywall Storage

**Sample Characteristics:** White Non-Fibrous Homogenous 100% Non-Fibrous Material

**Misc. Components Observed:**

**Asbestos Observed (%):**

**Analyst:** Chris Turton

**Date Analyzed:** 8/24/2020

**Temperature °C:** 23C

**Total Asbestos (%)** None Detected

### TEST DATA

**Laboratory ID#:** 1518065-019L1 **Client Sample #:** 3H-3

**Sample Material and Location:** Joint Compound/Texture Storage

**Sample Characteristics:** White Non-Fibrous Homogenous 100% Non-Fibrous Material

**Misc. Components Observed:**

**Asbestos Observed (%):**

**Analyst:** Chris Turton

**Date Analyzed:** 8/24/2020

**Temperature °C:** 23C

**Total Asbestos (%)** None Detected



## Analytical Report

### Asbestos Identification in Bulk Materials

**Client Name:** Ardent Environmental Group  
**Client Address:** 1837 Capital St. #103  
 Corona, CA 92880

**Report Number:** 1518065  
**Samples Submitted:** 276  
**Sample Collection Date:** 8/21/2020  
**Laboratory Receipt Date:** 8/24/2020  
**Analysis Method:** EPA 600/R-93/116  
 EPA 600/M4-82-020  
**Page:** 8 of 56

**Project ID:** 1011480002  
**Project Name:** Concourse Technology Park  
**Project Location:** 1953-1965 Concourse Drive  
 San Jose, CA

#### TEST DATA

**Laboratory ID#:** 1518065-019L2 **Client Sample #:** 3H-3

**Sample Material and Location:** Yellow Mastic Storage

**Sample Characteristics:** Yellow Non-Fibrous Homogenous 100% Non-Fibrous Material

**Misc. Components Observed:**

**Asbestos Observed (%):**

**Analyst:** Chris Turton **Date Analyzed:** 8/24/2020 **Temperature °C:** 23C

**Total Asbestos (%)** None Detected

#### TEST DATA

**Laboratory ID#:** 1518065-020 **Client Sample #:** 3K-1

**Sample Material and Location:** Gray Sink Undercoat Kitchen

**Sample Characteristics:** Gray Non-Fibrous Homogenous 100% Non-Fibrous Material

**Misc. Components Observed:**

**Asbestos Observed (%):**

**Analyst:** Chris Turton **Date Analyzed:** 8/24/2020 **Temperature °C:** 23C

**Total Asbestos (%)** None Detected

#### TEST DATA

**Laboratory ID#:** 1518065-021 **Client Sample #:** 1A-1

**Sample Material and Location:** Textured Drywall Room 1 Hall

**Sample Characteristics:** White Non-Fibrous Homogenous 100% Non-Fibrous Material

**Misc. Components Observed:**

**Asbestos Observed (%):**

**Analyst:** Chris Turton **Date Analyzed:** 8/25/2020 **Temperature °C:** 23C

**Total Asbestos (%)** None Detected

#### TEST DATA

**Laboratory ID#:** 1518065-021L1 **Client Sample #:** 1A-1

**Sample Material and Location:** Joint Compound Room 1 Hall

**Sample Characteristics:** White Non-Fibrous Homogenous 100% Non-Fibrous Material

**Misc. Components Observed:**

**Asbestos Observed (%):**

**Analyst:** Chris Turton **Date Analyzed:** 8/24/2020 **Temperature °C:** 23C

**Total Asbestos (%)** None Detected

#### TEST DATA

**Laboratory ID#:** 1518065-021L2 **Client Sample #:** 1A-1

**Sample Material and Location:** Mastic Room 1 Hall

**Sample Characteristics:** Yellow Non-Fibrous Homogenous 100% Non-Fibrous Material

**Misc. Components Observed:**

**Asbestos Observed (%):**

**Analyst:** Chris Turton **Date Analyzed:** 8/24/2020 **Temperature °C:** 23C

**Total Asbestos (%)** None Detected



## Analytical Report

### Asbestos Identification in Bulk Materials

**Client Name:** Ardent Environmental Group  
**Client Address:** 1837 Capital St. #103  
 Corona, CA 92880

**Report Number:** 1518065  
**Samples Submitted:** 276  
**Sample Collection Date:** 8/21/2020  
**Laboratory Receipt Date:** 8/24/2020  
**Analysis Method:** EPA 600/R-93/116  
 EPA 600/M4-82-020  
**Page:** 9 of 56

**Project ID:** 1011480002  
**Project Name:** Concourse Technology Park  
**Project Location:** 1953-1965 Concourse Drive  
 San Jose, CA

#### TEST DATA

**Laboratory ID#:** 1518065-022 **Client Sample #:** 1A-2

**Sample Material and Location:** Textured Drywall Room 2

**Sample Characteristics:** White Non-Fibrous Homogenous 100% Non-Fibrous Material

**Misc. Components Observed:**

**Asbestos Observed (%):**

**Analyst:** Chris Turton

**Date Analyzed:** 8/24/2020

**Temperature °C:** 23C

**Total Asbestos (%)** None Detected

#### TEST DATA

**Laboratory ID#:** 1518065-022L1 **Client Sample #:** 1A-2

**Sample Material and Location:** Joint Compound Room 2

**Sample Characteristics:** White Non-Fibrous Homogenous 100% Non-Fibrous Material

**Misc. Components Observed:**

**Asbestos Observed (%):**

**Analyst:** Chris Turton

**Date Analyzed:** 8/24/2020

**Temperature °C:** 23C

**Total Asbestos (%)** None Detected

#### TEST DATA

**Laboratory ID#:** 1518065-022L2 **Client Sample #:** 1A-2

**Sample Material and Location:** Mastic Room 2

**Sample Characteristics:** Yellow Non-Fibrous Homogenous 100% Non-Fibrous Material

**Misc. Components Observed:**

**Asbestos Observed (%):**

**Analyst:** Chris Turton

**Date Analyzed:** 8/24/2020

**Temperature °C:** 23C

**Total Asbestos (%)** None Detected

#### TEST DATA

**Laboratory ID#:** 1518065-023 **Client Sample #:** 1A-3

**Sample Material and Location:** Textured Drywall Room 2

**Sample Characteristics:** White Non-Fibrous Homogenous 100% Non-Fibrous Material

**Misc. Components Observed:**

**Asbestos Observed (%):**

**Analyst:** Chris Turton

**Date Analyzed:** 8/24/2020

**Temperature °C:** 23C

**Total Asbestos (%)** None Detected

#### TEST DATA

**Laboratory ID#:** 1518065-023L1 **Client Sample #:** 1A-3

**Sample Material and Location:** Joint Compound Room 2

**Sample Characteristics:** White Non-Fibrous Homogenous 100% Non-Fibrous Material

**Misc. Components Observed:**

**Asbestos Observed (%):**

**Analyst:** Chris Turton

**Date Analyzed:** 8/24/2020

**Temperature °C:** 23C

**Total Asbestos (%)** None Detected



## Analytical Report

### Asbestos Identification in Bulk Materials

**Client Name:** Ardent Environmental Group  
**Client Address:** 1837 Capital St. #103  
 Corona, CA 92880

**Report Number:** 1518065  
**Samples Submitted:** 276  
**Sample Collection Date:** 8/21/2020  
**Laboratory Receipt Date:** 8/24/2020  
**Analysis Method:** EPA 600/R-93/116  
 EPA 600/M4-82-020  
**Page:** 10 of 56

**Project ID:** 1011480002  
**Project Name:** Concourse Technology Park  
**Project Location:** 1953-1965 Concourse Drive  
 San Jose, CA

#### TEST DATA

**Laboratory ID#:** 1518065-023L2      **Client Sample #:** 1A-3

**Sample Material and Location:** Mastic Room 2

**Sample Characteristics:** Yellow Non-Fibrous Homogenous 100% Non-Fibrous Material

**Misc. Components Observed:**

**Asbestos Observed (%):**

**Analyst:** Chris Turton

**Date Analyzed:** 8/24/2020

**Temperature °C:** 23C

**Total Asbestos (%)** None Detected

#### TEST DATA

**Laboratory ID#:** 1518065-024      **Client Sample #:** 1B-1

**Sample Material and Location:** Knockdown Drywall Room 12

**Sample Characteristics:** White Non-Fibrous Homogenous 100% Non-Fibrous Material

**Misc. Components Observed:**

**Asbestos Observed (%):**

**Analyst:** Chris Turton

**Date Analyzed:** 8/24/2020

**Temperature °C:** 23C

**Total Asbestos (%)** None Detected

#### TEST DATA

**Laboratory ID#:** 1518065-024L1      **Client Sample #:** 1B-1

**Sample Material and Location:** Joint Compound Room 12

**Sample Characteristics:** White Non-Fibrous Homogenous 100% Non-Fibrous Material

**Misc. Components Observed:**

**Asbestos Observed (%):**

**Analyst:** Chris Turton

**Date Analyzed:** 8/24/2020

**Temperature °C:** 23C

**Total Asbestos (%)** None Detected

#### TEST DATA

**Laboratory ID#:** 1518065-025      **Client Sample #:** 1B-2

**Sample Material and Location:** Knockdown Drywall Room 7

**Sample Characteristics:** White Non-Fibrous Homogenous 100% Non-Fibrous Material

**Misc. Components Observed:**

**Asbestos Observed (%):**

**Analyst:** Chris Turton

**Date Analyzed:** 8/24/2020

**Temperature °C:** 23C

**Total Asbestos (%)** None Detected

#### TEST DATA

**Laboratory ID#:** 1518065-025L1      **Client Sample #:** 1B-2

**Sample Material and Location:** Joint Compound Room 7

**Sample Characteristics:** White Non-Fibrous Homogenous 100% Non-Fibrous Material

**Misc. Components Observed:**

**Asbestos Observed (%):**

**Analyst:** Chris Turton

**Date Analyzed:** 8/24/2020

**Temperature °C:** 23C

**Total Asbestos (%)** None Detected



## Analytical Report

### Asbestos Identification in Bulk Materials

**Client Name:** Ardent Environmental Group  
**Client Address:** 1837 Capital St. #103  
 Corona, CA 92880

**Report Number:** 1518065  
**Samples Submitted:** 276  
**Sample Collection Date:** 8/21/2020  
**Laboratory Receipt Date:** 8/24/2020  
**Analysis Method:** EPA 600/R-93/116  
 EPA 600/M4-82-020  
**Page:** 11 of 56

**Project ID:** 1011480002  
**Project Name:** Concourse Technology Park  
**Project Location:** 1953-1965 Concourse Drive  
 San Jose, CA

#### TEST DATA

**Laboratory ID#:** 1518065-026 **Client Sample #:** 1B-3

**Sample Material and Location:** Knockdown Drywall Room 8

**Sample Characteristics:** White Non-Fibrous Homogenous 100% Non-Fibrous Material

**Misc. Components Observed:**

**Asbestos Observed (%):**

**Analyst:** Chris Turton

**Date Analyzed:** 8/24/2020

**Temperature °C:** 23C

**Total Asbestos (%)** None Detected

#### TEST DATA

**Laboratory ID#:** 1518065-026L1 **Client Sample #:** 1B-3

**Sample Material and Location:** Joint Compound Room 8

**Sample Characteristics:** White Non-Fibrous Homogenous 100% Non-Fibrous Material

**Misc. Components Observed:**

**Asbestos Observed (%):**

**Analyst:** Chris Turton

**Date Analyzed:** 8/24/2020

**Temperature °C:** 23C

**Total Asbestos (%)** None Detected

#### TEST DATA

**Laboratory ID#:** 1518065-027 **Client Sample #:** 1C-1

**Sample Material and Location:** Floor Tile Room 9

**Sample Characteristics:** White Non-Fibrous Homogenous 100% Non-Fibrous Material

**Misc. Components Observed:**

**Asbestos Observed (%):**

**Analyst:** Chris Turton

**Date Analyzed:** 8/24/2020

**Temperature °C:** 23C

**Total Asbestos (%)** None Detected

#### TEST DATA

**Laboratory ID#:** 1518065-027L1 **Client Sample #:** 1C-1

**Sample Material and Location:** Yellow Mastic Room 9

**Sample Characteristics:** Yellow Non-Fibrous Homogenous 100% Non-Fibrous Material

**Misc. Components Observed:**

**Asbestos Observed (%):**

**Analyst:** Chris Turton

**Date Analyzed:** 8/24/2020

**Temperature °C:** 23C

**Total Asbestos (%)** None Detected

#### TEST DATA

**Laboratory ID#:** 1518065-027L2 **Client Sample #:** 1C-1

**Sample Material and Location:** Black Sealant Room 9

**Sample Characteristics:** Black Fibrous Inhomogenous 90% Non-Fibrous Material

**Misc. Components Observed:** 10% Fibrous Glass

**Asbestos Observed (%):**

**Analyst:** Chris Turton

**Date Analyzed:** 8/24/2020

**Temperature °C:** 23C

**Total Asbestos (%)** None Detected



## Analytical Report

### Asbestos Identification in Bulk Materials

**Client Name:** Ardent Environmental Group  
**Client Address:** 1837 Capital St. #103  
 Corona, CA 92880

**Report Number:** 1518065  
**Samples Submitted:** 276  
**Sample Collection Date:** 8/21/2020  
**Laboratory Receipt Date:** 8/24/2020  
**Analysis Method:** EPA 600/R-93/116  
 EPA 600/M4-82-020  
**Page:** 12 of 56

**Project ID:** 1011480002  
**Project Name:** Concourse Technology Park  
**Project Location:** 1953-1965 Concourse Drive  
 San Jose, CA

#### TEST DATA

**Laboratory ID#:** 1518065-028 **Client Sample #:** 1C-2

**Sample Material and Location:** Floor Tile Room 7

**Sample Characteristics:** White Non-Fibrous Homogenous 100% Non-Fibrous Material

**Misc. Components Observed:**

**Asbestos Observed (%):**

**Analyst:** Chris Turton

**Date Analyzed:** 8/24/2020

**Temperature °C:** 23C

**Total Asbestos (%)** None Detected

#### TEST DATA

**Laboratory ID#:** 1518065-028L1 **Client Sample #:** 1C-2

**Sample Material and Location:** Yellow Mastic Room 7

**Sample Characteristics:** Yellow Non-Fibrous Homogenous 100% Non-Fibrous Material

**Misc. Components Observed:**

**Asbestos Observed (%):**

**Analyst:** Chris Turton

**Date Analyzed:** 8/24/2020

**Temperature °C:** 23C

**Total Asbestos (%)** None Detected

#### TEST DATA

**Laboratory ID#:** 1518065-028L2 **Client Sample #:** 1C-2

**Sample Material and Location:** Black Sealant Room 7

**Sample Characteristics:** Black Fibrous Inhomogenous 90% Non-Fibrous Material

**Misc. Components Observed:** 10% Fibrous Glass

**Asbestos Observed (%):**

**Analyst:** Chris Turton

**Date Analyzed:** 8/24/2020

**Temperature °C:** 23C

**Total Asbestos (%)** None Detected

#### TEST DATA

**Laboratory ID#:** 1518065-029 **Client Sample #:** 1C-3

**Sample Material and Location:** Floor Tile Room 3

**Sample Characteristics:** White Non-Fibrous Homogenous 100% Non-Fibrous Material

**Misc. Components Observed:**

**Asbestos Observed (%):**

**Analyst:** Chris Turton

**Date Analyzed:** 8/24/2020

**Temperature °C:** 23C

**Total Asbestos (%)** None Detected

#### TEST DATA

**Laboratory ID#:** 1518065-029L1 **Client Sample #:** 1C-3

**Sample Material and Location:** Yellow Mastic Room 3

**Sample Characteristics:** Yellow Non-Fibrous Homogenous 100% Non-Fibrous Material

**Misc. Components Observed:**

**Asbestos Observed (%):**

**Analyst:** Chris Turton

**Date Analyzed:** 8/24/2020

**Temperature °C:** 23C

**Total Asbestos (%)** None Detected



## Analytical Report

Asbestos Identification in Bulk Materials

**Client Name:** Ardent Environmental Group  
**Client Address:** 1837 Capital St. #103  
 Corona, CA 92880

**Report Number:** 1518065  
**Samples Submitted:** 276  
**Sample Collection Date:** 8/21/2020  
**Laboratory Receipt Date:** 8/24/2020  
**Analysis Method:** EPA 600/R-93/116  
 EPA 600/M4-82-020  
**Page:** 13 of 56

**Project ID:** 1011480002  
**Project Name:** Concourse Technology Park  
**Project Location:** 1953-1965 Concourse Drive  
 San Jose, CA

### TEST DATA

**Laboratory ID#:** 1518065-029L2 **Client Sample #:** 1C-3

**Sample Material and Location:** Black Sealant Room 3

**Sample Characteristics:** Black Fibrous Homogenous 90% Non-Fibrous Material  
**Misc. Components Observed:** 10% Fibrous Glass

**Asbestos Observed (%):** - **Total Asbestos (%)** None Detected  
**Analyst:** Chris Turton **Date Analyzed:** 8/24/2020 **Temperature °C:** 23C

### TEST DATA

**Laboratory ID#:** 1518065-030 **Client Sample #:** 1D-1

**Sample Material and Location:** Yellow Mastic Room 1

**Sample Characteristics:** Yellow Non-Fibrous Homogenous 100% Non-Fibrous Material  
**Misc. Components Observed:**

**Asbestos Observed (%):** - **Total Asbestos (%)** None Detected  
**Analyst:** Chris Turton **Date Analyzed:** 8/24/2020 **Temperature °C:** 23C

### TEST DATA

**Laboratory ID#:** 1518065-031 **Client Sample #:** 1D-2

**Sample Material and Location:** Yellow Mastic Room 2

**Sample Characteristics:** Yellow Non-Fibrous Homogenous 100% Non-Fibrous Material  
**Misc. Components Observed:**

**Asbestos Observed (%):** - **Total Asbestos (%)** None Detected  
**Analyst:** Chris Turton **Date Analyzed:** 8/24/2020 **Temperature °C:** 23C

### TEST DATA

**Laboratory ID#:** 1518065-032 **Client Sample #:** 1D-3

**Sample Material and Location:** Yellow Mastic Room 2

**Sample Characteristics:** Yellow Non-Fibrous Homogenous 100% Non-Fibrous Material  
**Misc. Components Observed:**

**Asbestos Observed (%):** - **Total Asbestos (%)** None Detected  
**Analyst:** Chris Turton **Date Analyzed:** 8/24/2020 **Temperature °C:** 23C

### TEST DATA

**Laboratory ID#:** 1518065-033 **Client Sample #:** 1F-1

**Sample Material and Location:** Acoustic Ceiling Tile Room 2 East

**Sample Characteristics:** White Beige Fibrous Inhomogenous 65% Non-Fibrous Material  
**Misc. Components Observed:** 35% Cellulose

**Asbestos Observed (%):** - **Total Asbestos (%)** None Detected  
**Analyst:** Chris Turton **Date Analyzed:** 8/24/2020 **Temperature °C:** 23C



## Analytical Report

Asbestos Identification in Bulk Materials

**Client Name:** Ardent Environmental Group  
**Client Address:** 1837 Capital St. #103  
 Corona, CA 92880

**Report Number:** 1518065  
**Samples Submitted:** 276  
**Sample Collection Date:** 8/21/2020  
**Laboratory Receipt Date:** 8/24/2020  
**Analysis Method:** EPA 600/R-93/116  
 EPA 600/M4-82-020  
**Page:** 14 of 56

**Project ID:** 1011480002  
**Project Name:** Concourse Technology Park  
**Project Location:** 1953-1965 Concourse Drive  
 San Jose, CA

### TEST DATA

**Laboratory ID#:** 1518065-034 **Client Sample #:** 1F-2

**Sample Material and Location:** Acoustic Ceiling Tile Room 2 North

**Sample Characteristics:** White Beige Fibrous Inhomogenous 65% Non-Fibrous Material  
**Misc. Components Observed:** 35% Cellulose  
**Asbestos Observed (%):**  
**Analyst:** Chris Turton **Date Analyzed:** 8/24/2020 **Temperature °C:** 23C **Total Asbestos (%)** None Detected

### TEST DATA

**Laboratory ID#:** 1518065-035 **Client Sample #:** 1G-1

**Sample Material and Location:** Smooth Ceiling Tile Room 12

**Sample Characteristics:** White Non-Fibrous Inhomogenous 98% Non-Fibrous Material  
**Misc. Components Observed:** 2% Fibrous Glass  
**Asbestos Observed (%):**  
**Analyst:** Chris Turton **Date Analyzed:** 8/24/2020 **Temperature °C:** 23C **Total Asbestos (%)** None Detected

### TEST DATA

**Laboratory ID#:** 1518065-036 **Client Sample #:** 1G-2

**Sample Material and Location:** Smooth Ceiling Tile Room 7

**Sample Characteristics:** White Non-Fibrous Inhomogenous 98% Non-Fibrous Material  
**Misc. Components Observed:** 2% Fibrous Glass  
**Asbestos Observed (%):**  
**Analyst:** Chris Turton **Date Analyzed:** 8/24/2020 **Temperature °C:** 23C **Total Asbestos (%)** None Detected

### TEST DATA

**Laboratory ID#:** 1518065-037 **Client Sample #:** 1H-1

**Sample Material and Location:** Gray Sink Undercoat Room 9

**Sample Characteristics:** Beige Non-Fibrous Homogenous 98% Non-Fibrous Material  
**Misc. Components Observed:**  
**Asbestos Observed (%):** Chrysotile 2%  
**Analyst:** Chris Turton **Date Analyzed:** 8/24/2020 **Temperature °C:** 23C **Total Asbestos (%)** 2%

### TEST DATA

**Laboratory ID#:** 1518065-038 **Client Sample #:** 1I-1

**Sample Material and Location:** Drywall Room 11

**Sample Characteristics:** White Non-Fibrous Homogenous 100% Non-Fibrous Material  
**Misc. Components Observed:**  
**Asbestos Observed (%):**  
**Analyst:** Chris Turton **Date Analyzed:** 8/24/2020 **Temperature °C:** 23C **Total Asbestos (%)** None Detected





## Analytical Report

### Asbestos Identification in Bulk Materials

**Client Name:** Ardent Environmental Group  
**Client Address:** 1837 Capital St. #103  
 Corona, CA 92880

**Report Number:** 1518065  
**Samples Submitted:** 276  
**Sample Collection Date:** 8/21/2020  
**Laboratory Receipt Date:** 8/24/2020  
**Analysis Method:** EPA 600/R-93/116  
 EPA 600/M4-82-020  
**Page:** 15 of 56

**Project ID:** 1011480002  
**Project Name:** Concourse Technology Park  
**Project Location:** 1953-1965 Concourse Drive  
 San Jose, CA

#### TEST DATA

**Laboratory ID#:** 1518065-038L1 **Client Sample #:** 1I-1

**Sample Material and Location:** Joint Compound Smooth Room 11

**Sample Characteristics:** White Non-Fibrous Homogenous 100% Non-Fibrous Material

**Misc. Components Observed:**

**Asbestos Observed (%):**

**Analyst:** Chris Turton **Date Analyzed:** 8/24/2020 **Temperature °C:** 23C

**Total Asbestos (%)** None Detected

#### TEST DATA

**Laboratory ID#:** 1518065-039 **Client Sample #:** 1I-2

**Sample Material and Location:** Drywall Room 5

**Sample Characteristics:** White Non-Fibrous Homogenous 100% Non-Fibrous Material

**Misc. Components Observed:**

**Asbestos Observed (%):**

**Analyst:** Chris Turton **Date Analyzed:** 8/24/2020 **Temperature °C:** 23C

**Total Asbestos (%)** None Detected

#### TEST DATA

**Laboratory ID#:** 1518065-039L1 **Client Sample #:** 1I-2

**Sample Material and Location:** Joint Compound Smooth Room 5

**Sample Characteristics:** White Non-Fibrous Homogenous 100% Non-Fibrous Material

**Misc. Components Observed:**

**Asbestos Observed (%):**

**Analyst:** Chris Turton **Date Analyzed:** 8/24/2020 **Temperature °C:** 23C

**Total Asbestos (%)** None Detected

#### TEST DATA

**Laboratory ID#:** 1518065-040 **Client Sample #:** 1I-3

**Sample Material and Location:** Drywall Room 6

**Sample Characteristics:** White Non-Fibrous Homogenous 100% Non-Fibrous Material

**Misc. Components Observed:**

**Asbestos Observed (%):**

**Analyst:** Chris Turton **Date Analyzed:** 8/24/2020 **Temperature °C:** 23C

**Total Asbestos (%)** None Detected

#### TEST DATA

**Laboratory ID#:** 1518065-040L1 **Client Sample #:** 1I-3

**Sample Material and Location:** Joint Compound Smooth Room 6

**Sample Characteristics:** White Non-Fibrous Homogenous 100% Non-Fibrous Material

**Misc. Components Observed:**

**Asbestos Observed (%):**

**Analyst:** Chris Turton **Date Analyzed:** 8/24/2020 **Temperature °C:** 23C

**Total Asbestos (%)** None Detected



## Analytical Report

### Asbestos Identification in Bulk Materials

**Client Name:** Ardent Environmental Group  
**Client Address:** 1837 Capital St. #103  
 Corona, CA 92880

**Report Number:** 1518065  
**Samples Submitted:** 276  
**Sample Collection Date:** 8/21/2020  
**Laboratory Receipt Date:** 8/24/2020  
**Analysis Method:** EPA 600/R-93/116  
 EPA 600/M4-82-020  
**Page:** 16 of 56

**Project ID:** 1011480002  
**Project Name:** Concourse Technology Park  
**Project Location:** 1953-1965 Concourse Drive  
 San Jose, CA

#### TEST DATA

**Laboratory ID#:** 1518065-041 **Client Sample #:** 2A-1

**Sample Material and Location:** Orange Peel Drywall Room 1 NW

**Sample Characteristics:** White Non-Fibrous Homogenous 100% Non-Fibrous Material

**Misc. Components Observed:**

**Asbestos Observed (%):**

**Analyst:** Chris Turton

**Date Analyzed:** 8/24/2020

**Temperature °C:** 23C

**Total Asbestos (%)** None Detected

#### TEST DATA

**Laboratory ID#:** 1518065-041L1 **Client Sample #:** 2A-1

**Sample Material and Location:** Joint Compound Room 1 NW

**Sample Characteristics:** White Non-Fibrous Homogenous 100% Non-Fibrous Material

**Misc. Components Observed:**

**Asbestos Observed (%):**

**Analyst:** Chris Turton

**Date Analyzed:** 8/24/2020

**Temperature °C:** 23C

**Total Asbestos (%)** None Detected

#### TEST DATA

**Laboratory ID#:** 1518065-041L2 **Client Sample #:** 2A-1

**Sample Material and Location:** Baseboard Mastic Room 1 NW

**Sample Characteristics:** White Non-Fibrous Homogenous 100% Non-Fibrous Material

**Misc. Components Observed:**

**Asbestos Observed (%):**

**Analyst:** Chris Turton

**Date Analyzed:** 8/24/2020

**Temperature °C:** 23C

**Total Asbestos (%)** None Detected

#### TEST DATA

**Laboratory ID#:** 1518065-041L3 **Client Sample #:** 2A-1

**Sample Material and Location:** Carpet Mastic Room 1 NW

**Sample Characteristics:** Yellow Non-Fibrous Homogenous 100% Non-Fibrous Material

**Misc. Components Observed:**

**Asbestos Observed (%):**

**Analyst:** Chris Turton

**Date Analyzed:** 8/24/2020

**Temperature °C:** 23C

**Total Asbestos (%)** None Detected

#### TEST DATA

**Laboratory ID#:** 1518065-042 **Client Sample #:** 2A-2

**Sample Material and Location:** Orange Peel Drywall Room SE

**Sample Characteristics:** White Non-Fibrous Homogenous 100% Non-Fibrous Material

**Misc. Components Observed:**

**Asbestos Observed (%):**

**Analyst:** Chris Turton

**Date Analyzed:** 8/24/2020

**Temperature °C:** 23C

**Total Asbestos (%)** None Detected



## Analytical Report

Asbestos Identification in Bulk Materials

**Client Name:** Ardent Environmental Group  
**Client Address:** 1837 Capital St. #103  
 Corona, CA 92880

**Report Number:** 1518065  
**Samples Submitted:** 276  
**Sample Collection Date:** 8/21/2020  
**Laboratory Receipt Date:** 8/24/2020  
**Analysis Method:** EPA 600/R-93/116  
 EPA 600/M4-82-020  
**Page:** 17 of 56

**Project ID:** 1011480002  
**Project Name:** Concourse Technology Park  
**Project Location:** 1953-1965 Concourse Drive  
 San Jose, CA

### TEST DATA

**Laboratory ID#:** 1518065-042L1 **Client Sample #:** 2A-2

**Sample Material and Location:** Joint Compound Room SE

**Sample Characteristics:** White Non-Fibrous Homogenous 100% Non-Fibrous Material

**Misc. Components Observed:**

**Asbestos Observed (%):**

**Analyst:** Chris Turton

**Date Analyzed:** 8/24/2020

**Temperature °C:** 23C

**Total Asbestos (%)** None Detected

### TEST DATA

**Laboratory ID#:** 1518065-042L2 **Client Sample #:** 2A-2

**Sample Material and Location:** Baseboard Mastic Room SE

**Sample Characteristics:** White Non-Fibrous Homogenous 100% Non-Fibrous Material

**Misc. Components Observed:**

**Asbestos Observed (%):**

**Analyst:** Chris Turton

**Date Analyzed:** 8/24/2020

**Temperature °C:** 23C

**Total Asbestos (%)** None Detected

### TEST DATA

**Laboratory ID#:** 1518065-042L3 **Client Sample #:** 2A-2

**Sample Material and Location:** Carpet Mastic Room SE

**Sample Characteristics:** Yellow Non-Fibrous Homogenous 100% Non-Fibrous Material

**Misc. Components Observed:**

**Asbestos Observed (%):**

**Analyst:** Chris Turton

**Date Analyzed:** 8/24/2020

**Temperature °C:** 23C

**Total Asbestos (%)** None Detected

### TEST DATA

**Laboratory ID#:** 1518065-043 **Client Sample #:** 2A-3

**Sample Material and Location:** Orange Peel Drywall

**Sample Characteristics:** White Non-Fibrous Homogenous 100% Non-Fibrous Material

**Misc. Components Observed:**

**Asbestos Observed (%):**

**Analyst:** Chris Turton

**Date Analyzed:** 8/24/2020

**Temperature °C:** 23C

**Total Asbestos (%)** None Detected

### TEST DATA

**Laboratory ID#:** 1518065-043L1 **Client Sample #:** 2A-3

**Sample Material and Location:** Joint Compound

**Sample Characteristics:** White Non-Fibrous Homogenous 100% Non-Fibrous Material

**Misc. Components Observed:**

**Asbestos Observed (%):**

**Analyst:** Chris Turton

**Date Analyzed:** 8/24/2020

**Temperature °C:** 23C

**Total Asbestos (%)** None Detected



## Analytical Report

### Asbestos Identification in Bulk Materials

**Client Name:** Ardent Environmental Group  
**Client Address:** 1837 Capital St. #103  
 Corona, CA 92880

**Report Number:** 1518065  
**Samples Submitted:** 276  
**Sample Collection Date:** 8/21/2020  
**Laboratory Receipt Date:** 8/24/2020  
**Analysis Method:** EPA 600/R-93/116  
 EPA 600/M4-82-020  
**Page:** 18 of 56

**Project ID:** 1011480002  
**Project Name:** Concourse Technology Park  
**Project Location:** 1953-1965 Concourse Drive  
 San Jose, CA

#### TEST DATA

---

**Laboratory ID#:** 1518065-043L2      **Client Sample #:** 2A-3

**Sample Material and Location:** Baseboard Mastic

**Sample Characteristics:** White Non-Fibrous Homogenous 100% Non-Fibrous Material

**Misc. Components Observed:**

**Asbestos Observed (%):**

**Analyst:** Chris Turton

**Date Analyzed:** 8/24/2020

**Temperature °C:** 23C

**Total Asbestos (%)** None Detected

#### TEST DATA

---

**Laboratory ID#:** 1518065-043L3      **Client Sample #:** 2A-3

**Sample Material and Location:** Carpet Mastic

**Sample Characteristics:** Yellow Non-Fibrous Homogenous 100% Non-Fibrous Material

**Misc. Components Observed:**

**Asbestos Observed (%):**

**Analyst:** Chris Turton

**Date Analyzed:** 8/24/2020

**Temperature °C:** 23C

**Total Asbestos (%)** None Detected

#### TEST DATA

---

**Laboratory ID#:** 1518065-044      **Client Sample #:** 2C-1

**Sample Material and Location:** Knockdown Drywall

**Sample Characteristics:** White Non-Fibrous Homogenous 100% Non-Fibrous Material

**Misc. Components Observed:**

**Asbestos Observed (%):**

**Analyst:** Chris Turton

**Date Analyzed:** 8/24/2020

**Temperature °C:** 23C

**Total Asbestos (%)** None Detected

#### TEST DATA

---

**Laboratory ID#:** 1518065-044L1      **Client Sample #:** 2C-1

**Sample Material and Location:** Joint Compound

**Sample Characteristics:** White Non-Fibrous Homogenous 100% Non-Fibrous Material

**Misc. Components Observed:**

**Asbestos Observed (%):**

**Analyst:** Chris Turton

**Date Analyzed:** 8/24/2020

**Temperature °C:** 23C

**Total Asbestos (%)** None Detected

#### TEST DATA

---

**Laboratory ID#:** 1518065-044L2      **Client Sample #:** 2C-1

**Sample Material and Location:** Baseboard Mastic

**Sample Characteristics:** Yellow Non-Fibrous Homogenous 100% Non-Fibrous Material

**Misc. Components Observed:**

**Asbestos Observed (%):**

**Analyst:** Chris Turton

**Date Analyzed:** 8/24/2020

**Temperature °C:** 23C

**Total Asbestos (%)** None Detected



## Analytical Report

Asbestos Identification in Bulk Materials

**Client Name:** Ardent Environmental Group  
**Client Address:** 1837 Capital St. #103  
 Corona, CA 92880

**Report Number:** 1518065  
**Samples Submitted:** 276  
**Sample Collection Date:** 8/21/2020  
**Laboratory Receipt Date:** 8/24/2020  
**Analysis Method:** EPA 600/R-93/116  
 EPA 600/M4-82-020  
**Page:** 19 of 56

**Project ID:** 1011480002  
**Project Name:** Concourse Technology Park  
**Project Location:** 1953-1965 Concourse Drive  
 San Jose, CA

### TEST DATA

**Laboratory ID#:** 1518065-045 **Client Sample #:** 2C-2

**Sample Material and Location:** Knockdown Drywall Room 8 W

**Sample Characteristics:** White Non-Fibrous Homogenous 100% Non-Fibrous Material

**Misc. Components Observed:**

**Asbestos Observed (%):**

**Analyst:** Chris Turton

**Date Analyzed:** 8/24/2020

**Temperature °C:** 23C

**Total Asbestos (%)** None Detected

### TEST DATA

**Laboratory ID#:** 1518065-045L1 **Client Sample #:** 2C-2

**Sample Material and Location:** Joint Compound Room 8 W

**Sample Characteristics:** White Non-Fibrous Homogenous 100% Non-Fibrous Material

**Misc. Components Observed:**

**Asbestos Observed (%):**

**Analyst:** Chris Turton

**Date Analyzed:** 8/24/2020

**Temperature °C:** 23C

**Total Asbestos (%)** None Detected

### TEST DATA

**Laboratory ID#:** 1518065-045L2 **Client Sample #:** 2C-2

**Sample Material and Location:** Baseboard Mastic Room 8 W

**Sample Characteristics:** Yellow Non-Fibrous Homogenous 100% Non-Fibrous Material

**Misc. Components Observed:**

**Asbestos Observed (%):**

**Analyst:** Chris Turton

**Date Analyzed:** 8/24/2020

**Temperature °C:** 23C

**Total Asbestos (%)** None Detected

### TEST DATA

**Laboratory ID#:** 1518065-046 **Client Sample #:** 2C-3

**Sample Material and Location:** Knockdown Drywall Room 8 E

**Sample Characteristics:** White Non-Fibrous Homogenous 100% Non-Fibrous Material

**Misc. Components Observed:**

**Asbestos Observed (%):**

**Analyst:** Chris Turton

**Date Analyzed:** 8/24/2020

**Temperature °C:** 23C

**Total Asbestos (%)** None Detected

### TEST DATA

**Laboratory ID#:** 1518065-046L1 **Client Sample #:** 2C-3

**Sample Material and Location:** Joint Compound Room 8 E

**Sample Characteristics:** White Non-Fibrous Homogenous 100% Non-Fibrous Material

**Misc. Components Observed:**

**Asbestos Observed (%):**

**Analyst:** Chris Turton

**Date Analyzed:** 8/24/2020

**Temperature °C:** 23C

**Total Asbestos (%)** None Detected



## Analytical Report

Asbestos Identification in Bulk Materials

**Client Name:** Ardent Environmental Group  
**Client Address:** 1837 Capital St. #103  
 Corona, CA 92880

**Report Number:** 1518065  
**Samples Submitted:** 276  
**Sample Collection Date:** 8/21/2020  
**Laboratory Receipt Date:** 8/24/2020  
**Analysis Method:** EPA 600/R-93/116  
 EPA 600/M4-82-020  
**Page:** 20 of 56

**Project ID:** 1011480002  
**Project Name:** Concourse Technology Park  
**Project Location:** 1953-1965 Concourse Drive  
 San Jose, CA

### TEST DATA

**Laboratory ID#:** 1518065-046L2 **Client Sample #:** 2C-3

**Sample Material and Location:** Baseboard Mastic Room 8 E

**Sample Characteristics:** Yellow Non-Fibrous Homogenous 100% Non-Fibrous Material

**Misc. Components Observed:**

**Asbestos Observed (%):**

**Analyst:** Chris Turton

**Date Analyzed:** 8/24/2020

**Temperature °C:** 23C

**Total Asbestos (%)** None Detected

### TEST DATA

**Laboratory ID#:** 1518065-047 **Client Sample #:** 2E-1

**Sample Material and Location:** 12x12 White and Blue Vinyl Floor Tile Room 6

**Sample Characteristics:** White Non-Fibrous Homogenous 100% Non-Fibrous Material

**Misc. Components Observed:**

**Asbestos Observed (%):**

**Analyst:** Chris Turton

**Date Analyzed:** 8/24/2020

**Temperature °C:** 23C

**Total Asbestos (%)** None Detected

### TEST DATA

**Laboratory ID#:** 1518065-047L1 **Client Sample #:** 2E-1

**Sample Material and Location:** Yellow Mastic Room 6

**Sample Characteristics:** Yellow Black Non-Fibrous Inhomogenous 100% Non-Fibrous Material

**Misc. Components Observed:**

**Asbestos Observed (%):**

**Analyst:** Chris Turton

**Date Analyzed:** 8/24/2020

**Temperature °C:** 23C

**Total Asbestos (%)** None Detected

### TEST DATA

**Laboratory ID#:** 1518065-048 **Client Sample #:** 2E-2

**Sample Material and Location:** 12x12 White and Blue Vinyl Floor Tile Room 8

**Sample Characteristics:** White Non-Fibrous Homogenous 100% Non-Fibrous Material

**Misc. Components Observed:**

**Asbestos Observed (%):**

**Analyst:** Chris Turton

**Date Analyzed:** 8/24/2020

**Temperature °C:** 23C

**Total Asbestos (%)** None Detected

### TEST DATA

**Laboratory ID#:** 1518065-048L1 **Client Sample #:** 2E-2

**Sample Material and Location:** Yellow Mastic Room 8

**Sample Characteristics:** Yellow Non-Fibrous Homogenous 100% Non-Fibrous Material

**Misc. Components Observed:**

**Asbestos Observed (%):**

**Analyst:** Chris Turton

**Date Analyzed:** 8/24/2020

**Temperature °C:** 23C

**Total Asbestos (%)** None Detected



## Analytical Report

Asbestos Identification in Bulk Materials

**Client Name:** Ardent Environmental Group  
**Client Address:** 1837 Capital St. #103  
 Corona, CA 92880

**Report Number:** 1518065  
**Samples Submitted:** 276  
**Sample Collection Date:** 8/21/2020  
**Laboratory Receipt Date:** 8/24/2020  
**Analysis Method:** EPA 600/R-93/116  
 EPA 600/M4-82-020  
**Page:** 21 of 56

**Project ID:** 1011480002  
**Project Name:** Concourse Technology Park  
**Project Location:** 1953-1965 Concourse Drive  
 San Jose, CA

### TEST DATA

**Laboratory ID#:** 1518065-049 **Client Sample #:** 2E-3

**Sample Material and Location:** 12x12 White and Blue Vinyl Floor Tile Room 8

**Sample Characteristics:** White Non-Fibrous Homogenous 100% Non-Fibrous Material

**Misc. Components Observed:**

**Asbestos Observed (%):**

**Analyst:** Chris Turton

**Date Analyzed:** 8/24/2020

**Temperature °C:** 23C

**Total Asbestos (%)** None Detected

### TEST DATA

**Laboratory ID#:** 1518065-049L1 **Client Sample #:** 2E-3

**Sample Material and Location:** Yellow Mastic Room 8

**Sample Characteristics:** Yellow Non-Fibrous Homogenous 100% Non-Fibrous Material

**Misc. Components Observed:**

**Asbestos Observed (%):**

**Analyst:** Chris Turton

**Date Analyzed:** 8/24/2020

**Temperature °C:** 23C

**Total Asbestos (%)** None Detected

### TEST DATA

**Laboratory ID#:** 1518065-050 **Client Sample #:** 2F-1

**Sample Material and Location:** 12x12 Multi Color Vinyl Floor Tile Room 7

**Sample Characteristics:** Gray Non-Fibrous Homogenous 100% Non-Fibrous Material

**Misc. Components Observed:**

**Asbestos Observed (%):**

**Analyst:** Chris Turton

**Date Analyzed:** 8/24/2020

**Temperature °C:** 23C

**Total Asbestos (%)** None Detected

### TEST DATA

**Laboratory ID#:** 1518065-050L1 **Client Sample #:** 2F-1

**Sample Material and Location:** Yellow Mastic Room 7

**Sample Characteristics:** Yellow Non-Fibrous Homogenous 100% Non-Fibrous Material

**Misc. Components Observed:**

**Asbestos Observed (%):**

**Analyst:** Chris Turton

**Date Analyzed:** 8/24/2020

**Temperature °C:** 23C

**Total Asbestos (%)** None Detected

### TEST DATA

**Laboratory ID#:** 1518065-051 **Client Sample #:** 2F-2

**Sample Material and Location:** 12x12 Multi Color Vinyl Floor Tile Room 7

**Sample Characteristics:** Gray Non-Fibrous Homogenous 100% Non-Fibrous Material

**Misc. Components Observed:**

**Asbestos Observed (%):**

**Analyst:** Chris Turton

**Date Analyzed:** 8/24/2020

**Temperature °C:** 23C

**Total Asbestos (%)** None Detected



## Analytical Report

### Asbestos Identification in Bulk Materials

**Client Name:** Ardent Environmental Group  
**Client Address:** 1837 Capital St. #103  
 Corona, CA 92880

**Report Number:** 1518065  
**Samples Submitted:** 276  
**Sample Collection Date:** 8/21/2020  
**Laboratory Receipt Date:** 8/24/2020  
**Analysis Method:** EPA 600/R-93/116  
 EPA 600/M4-82-020  
**Page:** 22 of 56

**Project ID:** 1011480002  
**Project Name:** Concourse Technology Park  
**Project Location:** 1953-1965 Concourse Drive  
 San Jose, CA

#### TEST DATA

**Laboratory ID#:** 1518065-051L1 **Client Sample #:** 2F-2

**Sample Material and Location:** Yellow Mastic Room 7

**Sample Characteristics:** Yellow Non-Fibrous Homogenous 100% Non-Fibrous Material

**Misc. Components Observed:**

**Asbestos Observed (%):**

**Analyst:** Chris Turton

**Date Analyzed:** 8/24/2020

**Temperature °C:** 23C

**Total Asbestos (%)** None Detected

#### TEST DATA

**Laboratory ID#:** 1518065-052 **Client Sample #:** 2G-1

**Sample Material and Location:** 2x4 Ceiling Panel Room 1

**Sample Characteristics:** White Beige Fibrous Inhomogenous 65% Non-Fibrous Material

**Misc. Components Observed:**

35% Cellulose

**Asbestos Observed (%):**

**Analyst:** Chris Turton

**Date Analyzed:** 8/24/2020

**Temperature °C:** 23C

**Total Asbestos (%)** None Detected

#### TEST DATA

**Laboratory ID#:** 1518065-053 **Client Sample #:** 2G-2

**Sample Material and Location:** 2x4 Ceiling Panel Office

**Sample Characteristics:** White Beige Fibrous Inhomogenous 65% Non-Fibrous Material

**Misc. Components Observed:**

35% Cellulose

**Asbestos Observed (%):**

**Analyst:** Chris Turton

**Date Analyzed:** 8/24/2020

**Temperature °C:** 23C

**Total Asbestos (%)** None Detected

#### TEST DATA

**Laboratory ID#:** 1518065-054 **Client Sample #:** 2H-1

**Sample Material and Location:** Gray Sink Undercoat Room 2

**Sample Characteristics:** Gray Non-Fibrous Homogenous 100% Non-Fibrous Material

**Misc. Components Observed:**

**Asbestos Observed (%):**

**Analyst:** Chris Turton

**Date Analyzed:** 8/24/2020

**Temperature °C:** 23C

**Total Asbestos (%)** None Detected

#### TEST DATA

**Laboratory ID#:** 1518065-055 **Client Sample #:** 4A-1

**Sample Material and Location:** Drywall Room 12

**Sample Characteristics:** White Non-Fibrous Homogenous 100% Non-Fibrous Material

**Misc. Components Observed:**

**Asbestos Observed (%):**

**Analyst:** Chris Turton

**Date Analyzed:** 8/24/2020

**Temperature °C:** 23C

**Total Asbestos (%)** None Detected





## Analytical Report

### Asbestos Identification in Bulk Materials

**Client Name:** Ardent Environmental Group  
**Client Address:** 1837 Capital St. #103  
 Corona, CA 92880

**Report Number:** 1518065  
**Samples Submitted:** 276  
**Sample Collection Date:** 8/21/2020  
**Laboratory Receipt Date:** 8/24/2020  
**Analysis Method:** EPA 600/R-93/116  
 EPA 600/M4-82-020  
**Page:** 23 of 56

**Project ID:** 1011480002  
**Project Name:** Concourse Technology Park  
**Project Location:** 1953-1965 Concourse Drive  
 San Jose, CA

#### TEST DATA

**Laboratory ID#:** 1518065-055L1 **Client Sample #:** 4A-1

**Sample Material and Location:** Joint Compound with Texture Room 12

**Sample Characteristics:** White Non-Fibrous Homogenous 100% Non-Fibrous Material

**Misc. Components Observed:**

**Asbestos Observed (%):**

**Analyst:** Chris Turton **Date Analyzed:** 8/24/2020 **Temperature °C:** 23C **Total Asbestos (%)** None Detected

#### TEST DATA

**Laboratory ID#:** 1518065-055L2 **Client Sample #:** 4A-1

**Sample Material and Location:** Yellow Mastic Room 12

**Sample Characteristics:** Yellow Non-Fibrous Homogenous 100% Non-Fibrous Material

**Misc. Components Observed:**

**Asbestos Observed (%):**

**Analyst:** Chris Turton **Date Analyzed:** 8/24/2020 **Temperature °C:** 23C **Total Asbestos (%)** None Detected

#### TEST DATA

**Laboratory ID#:** 1518065-056 **Client Sample #:** 4A-2

**Sample Material and Location:** Drywall Room 1

**Sample Characteristics:** White Non-Fibrous Homogenous 100% Non-Fibrous Material

**Misc. Components Observed:**

**Asbestos Observed (%):**

**Analyst:** Chris Turton **Date Analyzed:** 8/24/2020 **Temperature °C:** 23C **Total Asbestos (%)** None Detected

#### TEST DATA

**Laboratory ID#:** 1518065-056L1 **Client Sample #:** 4A-2

**Sample Material and Location:** Joint Compound with Texture Room 1

**Sample Characteristics:** White Non-Fibrous Homogenous 100% Non-Fibrous Material

**Misc. Components Observed:**

**Asbestos Observed (%):**

**Analyst:** Chris Turton **Date Analyzed:** 8/24/2020 **Temperature °C:** 23C **Total Asbestos (%)** None Detected

#### TEST DATA

**Laboratory ID#:** 1518065-056L2 **Client Sample #:** 4A-2

**Sample Material and Location:** Yellow Mastic Room 1

**Sample Characteristics:** Yellow Non-Fibrous Homogenous 100% Non-Fibrous Material

**Misc. Components Observed:**

**Asbestos Observed (%):**

**Analyst:** Chris Turton **Date Analyzed:** 8/24/2020 **Temperature °C:** 23C **Total Asbestos (%)** None Detected



## Analytical Report

### Asbestos Identification in Bulk Materials

**Client Name:** Ardent Environmental Group  
**Client Address:** 1837 Capital St. #103  
 Corona, CA 92880

**Report Number:** 1518065  
**Samples Submitted:** 276  
**Sample Collection Date:** 8/21/2020  
**Laboratory Receipt Date:** 8/24/2020  
**Analysis Method:** EPA 600/R-93/116  
 EPA 600/M4-82-020  
**Page:** 24 of 56

**Project ID:** 1011480002  
**Project Name:** Concourse Technology Park  
**Project Location:** 1953-1965 Concourse Drive  
 San Jose, CA

#### TEST DATA

**Laboratory ID#:** 1518065-057 **Client Sample #:** 4A-3

**Sample Material and Location:** Drywall Room 1

**Sample Characteristics:** White Non-Fibrous Homogenous 100% Non-Fibrous Material

**Misc. Components Observed:**

**Asbestos Observed (%):**

**Analyst:** Chris Turton

**Date Analyzed:** 8/24/2020

**Temperature °C:** 23C

**Total Asbestos (%)** None Detected

#### TEST DATA

**Laboratory ID#:** 1518065-057L1 **Client Sample #:** 4A-3

**Sample Material and Location:** Joint Compound with Texture Room 1

**Sample Characteristics:** White Non-Fibrous Homogenous 100% Non-Fibrous Material

**Misc. Components Observed:**

**Asbestos Observed (%):**

**Analyst:** Chris Turton

**Date Analyzed:** 8/24/2020

**Temperature °C:** 23C

**Total Asbestos (%)** None Detected

#### TEST DATA

**Laboratory ID#:** 1518065-057L2 **Client Sample #:** 4A-3

**Sample Material and Location:** Yellow Mastic Room 1

**Sample Characteristics:** Yellow Non-Fibrous Homogenous 100% Non-Fibrous Material

**Misc. Components Observed:**

**Asbestos Observed (%):**

**Analyst:** Chris Turton

**Date Analyzed:** 8/24/2020

**Temperature °C:** 23C

**Total Asbestos (%)** None Detected

#### TEST DATA

**Laboratory ID#:** 1518065-058 **Client Sample #:** 4C-1

**Sample Material and Location:** 12x12 White and Blue Vinyl Floor Tile Room 7

**Sample Characteristics:** White Blue Non-Fibrous Homogenous 100% Non-Fibrous Material

**Misc. Components Observed:**

**Asbestos Observed (%):**

**Analyst:** Chris Turton

**Date Analyzed:** 8/24/2020

**Temperature °C:** 23C

**Total Asbestos (%)** None Detected

#### TEST DATA

**Laboratory ID#:** 1518065-058L1 **Client Sample #:** 4C-1

**Sample Material and Location:** Yellow Mastic Room 7

**Sample Characteristics:** Yellow Non-Fibrous Homogenous 100% Non-Fibrous Material

**Misc. Components Observed:**

**Asbestos Observed (%):**

**Analyst:** Chris Turton

**Date Analyzed:** 8/24/2020

**Temperature °C:** 23C

**Total Asbestos (%)** None Detected



## Analytical Report

Asbestos Identification in Bulk Materials

**Client Name:** Ardent Environmental Group  
**Client Address:** 1837 Capital St. #103  
 Corona, CA 92880

**Report Number:** 1518065  
**Samples Submitted:** 276  
**Sample Collection Date:** 8/21/2020  
**Laboratory Receipt Date:** 8/24/2020  
**Analysis Method:** EPA 600/R-93/116  
 EPA 600/M4-82-020  
**Page:** 25 of 56

**Project ID:** 1011480002  
**Project Name:** Concourse Technology Park  
**Project Location:** 1953-1965 Concourse Drive  
 San Jose, CA

### TEST DATA

**Laboratory ID#:** 1518065-059 **Client Sample #:** 4C-2

**Sample Material and Location:** 12x12 White and Blue Vinyl Floor Tile Room 5

**Sample Characteristics:** White Blue Non-Fibrous Homogenous 100% Non-Fibrous Material

**Misc. Components Observed:**

**Asbestos Observed (%):**

**Analyst:** Chris Turton

**Date Analyzed:** 8/24/2020

**Temperature °C:** 23C

**Total Asbestos (%)** None Detected

### TEST DATA

**Laboratory ID#:** 1518065-059L1 **Client Sample #:** 4C-2

**Sample Material and Location:** Yellow Mastic Room 5

**Sample Characteristics:** Yellow Non-Fibrous Homogenous 100% Non-Fibrous Material

**Misc. Components Observed:**

**Asbestos Observed (%):**

**Analyst:** Chris Turton

**Date Analyzed:** 8/24/2020

**Temperature °C:** 23C

**Total Asbestos (%)** None Detected

### TEST DATA

**Laboratory ID#:** 1518065-060 **Client Sample #:** 4C-3

**Sample Material and Location:** 12x12 White and Blue Vinyl Floor Tile Room 7

**Sample Characteristics:** White Blue Non-Fibrous Homogenous 100% Non-Fibrous Material

**Misc. Components Observed:**

**Asbestos Observed (%):**

**Analyst:** Chris Turton

**Date Analyzed:** 8/24/2020

**Temperature °C:** 23C

**Total Asbestos (%)** None Detected

### TEST DATA

**Laboratory ID#:** 1518065-060L1 **Client Sample #:** 4C-3

**Sample Material and Location:** Yellow Mastic Room 7

**Sample Characteristics:** Yellow Non-Fibrous Homogenous 100% Non-Fibrous Material

**Misc. Components Observed:**

**Asbestos Observed (%):**

**Analyst:** Chris Turton

**Date Analyzed:** 8/24/2020

**Temperature °C:** 23C

**Total Asbestos (%)** None Detected

### TEST DATA

**Laboratory ID#:** 1518065-061 **Client Sample #:** 4D-1

**Sample Material and Location:** Yellow Carpet Mastic Room 1

**Sample Characteristics:** Yellow Black Non-Fibrous Inhomogenous 100% Non-Fibrous Material

**Misc. Components Observed:**

**Asbestos Observed (%):**

**Analyst:** Chris Turton

**Date Analyzed:** 8/24/2020

**Temperature °C:** 23C

**Total Asbestos (%)** None Detected



## Analytical Report

### Asbestos Identification in Bulk Materials

**Client Name:** Ardent Environmental Group  
**Client Address:** 1837 Capital St. #103  
 Corona, CA 92880

**Report Number:** 1518065  
**Samples Submitted:** 276  
**Sample Collection Date:** 8/21/2020  
**Laboratory Receipt Date:** 8/24/2020  
**Analysis Method:** EPA 600/R-93/116  
 EPA 600/M4-82-020  
**Page:** 26 of 56

**Project ID:** 1011480002  
**Project Name:** Concourse Technology Park  
**Project Location:** 1953-1965 Concourse Drive  
 San Jose, CA

#### TEST DATA

**Laboratory ID#:** 1518065-062 **Client Sample #:** 4D-2

**Sample Material and Location:** Yellow Carpet Mastic Room 1

**Sample Characteristics:** Yellow Black Non-Fibrous Inhomogenous 100% Non-Fibrous Material

**Misc. Components Observed:**

**Asbestos Observed (%):**

**Analyst:** Chris Turton

**Date Analyzed:** 8/24/2020

**Temperature °C:** 23C

**Total Asbestos (%)** None Detected

#### TEST DATA

**Laboratory ID#:** 1518065-063 **Client Sample #:** 4D-3

**Sample Material and Location:** Yellow Carpet Mastic Room 1

**Sample Characteristics:** Yellow Non-Fibrous Homogenous 100% Non-Fibrous Material

**Misc. Components Observed:**

**Asbestos Observed (%):**

**Analyst:** Chris Turton

**Date Analyzed:** 8/24/2020

**Temperature °C:** 23C

**Total Asbestos (%)** None Detected

#### TEST DATA

**Laboratory ID#:** 1518065-064 **Client Sample #:** 4E-1

**Sample Material and Location:** 18x18 Gray Vinyl Floor Tile Room 11

**Sample Characteristics:** Gray Non-Fibrous Homogenous 100% Non-Fibrous Material

**Misc. Components Observed:**

**Asbestos Observed (%):**

**Analyst:** Chris Turton

**Date Analyzed:** 8/24/2020

**Temperature °C:** 23C

**Total Asbestos (%)** None Detected

#### TEST DATA

**Laboratory ID#:** 1518065-064L1 **Client Sample #:** 4E-1

**Sample Material and Location:** Black Mastic Room 11

**Sample Characteristics:** Black Non-Fibrous Homogenous 100% Non-Fibrous Material

**Misc. Components Observed:**

**Asbestos Observed (%):**

**Analyst:** Chris Turton

**Date Analyzed:** 8/24/2020

**Temperature °C:** 23C

**Total Asbestos (%)** None Detected

#### TEST DATA

**Laboratory ID#:** 1518065-065 **Client Sample #:** 4E-2

**Sample Material and Location:** 18x18 Gray Vinyl Floor Tile Room 11

**Sample Characteristics:** Gray Non-Fibrous Homogenous 100% Non-Fibrous Material

**Misc. Components Observed:**

**Asbestos Observed (%):**

**Analyst:** Chris Turton

**Date Analyzed:** 8/24/2020

**Temperature °C:** 23C

**Total Asbestos (%)** None Detected



## Analytical Report

### Asbestos Identification in Bulk Materials

**Client Name:** Ardent Environmental Group  
**Client Address:** 1837 Capital St. #103  
 Corona, CA 92880

**Report Number:** 1518065  
**Samples Submitted:** 276  
**Sample Collection Date:** 8/21/2020  
**Laboratory Receipt Date:** 8/24/2020  
**Analysis Method:** EPA 600/R-93/116  
 EPA 600/M4-82-020  
**Page:** 27 of 56

**Project ID:** 1011480002  
**Project Name:** Concourse Technology Park  
**Project Location:** 1953-1965 Concourse Drive  
 San Jose, CA

#### TEST DATA

**Laboratory ID#:** 1518065-065L1 **Client Sample #:** 4E-2

**Sample Material and Location:** Black Mastic Room 11

**Sample Characteristics:** Black Non-Fibrous Homogenous 100% Non-Fibrous Material

**Misc. Components Observed:**

**Asbestos Observed (%):**

**Analyst:** Chris Turton **Date Analyzed:** 8/24/2020 **Temperature °C:** 23C

**Total Asbestos (%)** None Detected

#### TEST DATA

**Laboratory ID#:** 1518065-066 **Client Sample #:** 4F-1

**Sample Material and Location:** 12x12 Gray Vinyl Floor Tile Room 11

**Sample Characteristics:** Grey Non-Fibrous Homogenous 100% Non-Fibrous Material

**Misc. Components Observed:**

**Asbestos Observed (%):**

**Analyst:** Chris Turton **Date Analyzed:** 8/24/2020 **Temperature °C:** 23C

**Total Asbestos (%)** None Detected

#### TEST DATA

**Laboratory ID#:** 1518065-066L1 **Client Sample #:** 4F-1

**Sample Material and Location:** Black Mastic Room 11

**Sample Characteristics:** Black Non-Fibrous Homogenous 100% Non-Fibrous Material

**Misc. Components Observed:**

**Asbestos Observed (%):**

**Analyst:** Chris Turton **Date Analyzed:** 8/24/2020 **Temperature °C:** 23C

**Total Asbestos (%)** None Detected

#### TEST DATA

**Laboratory ID#:** 1518065-067 **Client Sample #:** 4F-2

**Sample Material and Location:** 12x12 Gray Vinyl Floor Tile Room 11

**Sample Characteristics:** Gray Non-Fibrous Homogenous 100% Non-Fibrous Material

**Misc. Components Observed:**

**Asbestos Observed (%):**

**Analyst:** Chris Turton **Date Analyzed:** 8/24/2020 **Temperature °C:** 23C

**Total Asbestos (%)** None Detected

#### TEST DATA

**Laboratory ID#:** 1518065-067L1 **Client Sample #:** 4F-2

**Sample Material and Location:** Black Mastic Room 11

**Sample Characteristics:** Black Non-Fibrous Homogenous 100% Non-Fibrous Material

**Misc. Components Observed:**

**Asbestos Observed (%):**

**Analyst:** Chris Turton **Date Analyzed:** 8/24/2020 **Temperature °C:** 23C

**Total Asbestos (%)** None Detected



## Analytical Report

### Asbestos Identification in Bulk Materials

**Client Name:** Ardent Environmental Group  
**Client Address:** 1837 Capital St. #103  
 Corona, CA 92880

**Report Number:** 1518065  
**Samples Submitted:** 276  
**Sample Collection Date:** 8/21/2020  
**Laboratory Receipt Date:** 8/24/2020  
**Analysis Method:** EPA 600/R-93/116  
 EPA 600/M4-82-020  
**Page:** 28 of 56

**Project ID:** 1011480002  
**Project Name:** Concourse Technology Park  
**Project Location:** 1953-1965 Concourse Drive  
 San Jose, CA

#### TEST DATA

**Laboratory ID#:** 1518065-068 **Client Sample #:** 4G-1

**Sample Material and Location:** 2x4 Ceiling Panel

**Sample Characteristics:** White Beige Fibrous Inhomogenous 65% Non-Fibrous Material  
**Misc. Components Observed:** 35% Cellulose  
**Asbestos Observed (%):**  
**Analyst:** Chris Turton **Date Analyzed:** 8/24/2020 **Temperature °C:** 23C **Total Asbestos (%)** None Detected

#### TEST DATA

**Laboratory ID#:** 1518065-069 **Client Sample #:** 4G-2

**Sample Material and Location:** 2x4 Ceiling Panel

**Sample Characteristics:** White Beige Fibrous Inhomogenous 65% Non-Fibrous Material  
**Misc. Components Observed:** 35% Cellulose  
**Asbestos Observed (%):**  
**Analyst:** Chris Turton **Date Analyzed:** 8/24/2020 **Temperature °C:** 23C **Total Asbestos (%)** None Detected

#### TEST DATA

**Laboratory ID#:** 1518065-070 **Client Sample #:** 4H-1

**Sample Material and Location:** Gray Sink Undercoat Room 2

**Sample Characteristics:** Gray Non-Fibrous Homogenous 100% Non-Fibrous Material  
**Misc. Components Observed:**  
**Asbestos Observed (%):**  
**Analyst:** Chris Turton **Date Analyzed:** 8/24/2020 **Temperature °C:** 23C **Total Asbestos (%)** None Detected

#### TEST DATA

**Laboratory ID#:** 1518065-071 **Client Sample #:** A-1

**Sample Material and Location:** Roof Core Top Layer Roof Center

**Sample Characteristics:** White Non-Fibrous Homogenous 100% Non-Fibrous Material  
**Misc. Components Observed:**  
**Asbestos Observed (%):**  
**Analyst:** Chris Turton **Date Analyzed:** 8/24/2020 **Temperature °C:** 23C **Total Asbestos (%)** None Detected

#### TEST DATA

**Laboratory ID#:** 1518065-071L1 **Client Sample #:** A-1

**Sample Material and Location:** Roof Core 2nd Layer Roof Center

**Sample Characteristics:** Black Fibrous Inhomogenous 70% Non-Fibrous Material  
**Misc. Components Observed:** 10% Fibrous Glass  
 20% Cellulose  
**Asbestos Observed (%):**  
**Analyst:** Chris Turton **Date Analyzed:** 8/25/2020 **Temperature °C:** 23C **Total Asbestos (%)** None Detected



## Analytical Report

### Asbestos Identification in Bulk Materials

**Client Name:** Ardent Environmental Group  
**Client Address:** 1837 Capital St. #103  
 Corona, CA 92880

**Report Number:** 1518065  
**Samples Submitted:** 276  
**Sample Collection Date:** 8/21/2020  
**Laboratory Receipt Date:** 8/24/2020  
**Analysis Method:** EPA 600/R-93/116  
 EPA 600/M4-82-020  
**Page:** 29 of 56

**Project ID:** 1011480002  
**Project Name:** Concourse Technology Park  
**Project Location:** 1953-1965 Concourse Drive  
 San Jose, CA

#### TEST DATA

**Laboratory ID#:** 1518065-071L2 **Client Sample #:** A-1

**Sample Material and Location:** Roof Core 3rd Layer Roof Center

**Sample Characteristics:** Beige Grainy Inhomogenous 100% Non-Fibrous Material

**Misc. Components Observed:**

**Asbestos Observed (%):**

**Analyst:** Chris Turton **Date Analyzed:** 8/25/2020 **Temperature °C:** 23C

**Total Asbestos (%)** None Detected

#### TEST DATA

**Laboratory ID#:** 1518065-071L3 **Client Sample #:** A-1

**Sample Material and Location:** Roof Core Bottom Layer Roof Center

**Sample Characteristics:** Off-White Fibrous Inhomogenous 40% Non-Fibrous Material

**Misc. Components Observed:** 40% Fibrous Glass  
20% Cellulose

**Asbestos Observed (%):**

**Analyst:** Chris Turton **Date Analyzed:** 8/25/2020 **Temperature °C:** 23C

**Total Asbestos (%)** None Detected

#### TEST DATA

**Laboratory ID#:** 1518065-072 **Client Sample #:** A-2

**Sample Material and Location:** Roof Core Top Layer Roof North

**Sample Characteristics:** White Non-Fibrous Homogenous 100% Non-Fibrous Material

**Misc. Components Observed:**

**Asbestos Observed (%):**

**Analyst:** Chris Turton **Date Analyzed:** 8/25/2020 **Temperature °C:** 23C

**Total Asbestos (%)** None Detected

#### TEST DATA

**Laboratory ID#:** 1518065-072L1 **Client Sample #:** A-2

**Sample Material and Location:** Roof Core 2nd Layer Roof North

**Sample Characteristics:** Black Fibrous Inhomogenous 70% Non-Fibrous Material

**Misc. Components Observed:** 10% Fibrous Glass  
20% Cellulose

**Asbestos Observed (%):**

**Analyst:** Chris Turton **Date Analyzed:** 8/25/2020 **Temperature °C:** 23C

**Total Asbestos (%)** None Detected

#### TEST DATA

**Laboratory ID#:** 1518065-072L2 **Client Sample #:** A-2

**Sample Material and Location:** Roof Core 3rd Layer Roof North

**Sample Characteristics:** Beige Grainy Inhomogenous 100% Non-Fibrous Material

**Misc. Components Observed:**

**Asbestos Observed (%):**

**Analyst:** Chris Turton **Date Analyzed:** 8/25/2020 **Temperature °C:** 23C

**Total Asbestos (%)** None Detected



## Analytical Report

Asbestos Identification in Bulk Materials

**Client Name:** Ardent Environmental Group  
**Client Address:** 1837 Capital St. #103  
 Corona, CA 92880

**Report Number:** 1518065  
**Samples Submitted:** 276  
**Sample Collection Date:** 8/21/2020  
**Laboratory Receipt Date:** 8/24/2020  
**Analysis Method:** EPA 600/R-93/116  
 EPA 600/M4-82-020  
**Page:** 30 of 56

**Project ID:** 1011480002  
**Project Name:** Concourse Technology Park  
**Project Location:** 1953-1965 Concourse Drive  
 San Jose, CA

### TEST DATA

**Laboratory ID#:** 1518065-072L3 **Client Sample #:** A-2

**Sample Material and Location:** Roof Core Bottom Layer Roof North

**Sample Characteristics:** Off-White Fibrous Inhomogenous 40% Non-Fibrous Material  
**Misc. Components Observed:** 40% Fibrous Glass  
 20% Cellulose

**Asbestos Observed (%):** **Total Asbestos (%)** None Detected  
**Analyst:** Chris Turton **Date Analyzed:** 8/25/2020 **Temperature °C:** 23C

### TEST DATA

**Laboratory ID#:** 1518065-073 **Client Sample #:** A-3

**Sample Material and Location:** Roof Core Top Layer Roof North

**Sample Characteristics:** White Non-Fibrous Homogenous 100% Non-Fibrous Material  
**Misc. Components Observed:**

**Asbestos Observed (%):** **Total Asbestos (%)** None Detected  
**Analyst:** Chris Turton **Date Analyzed:** 8/25/2020 **Temperature °C:** 23C

### TEST DATA

**Laboratory ID#:** 1518065-073L1 **Client Sample #:** A-3

**Sample Material and Location:** Roof Core 2nd Layer Roof North

**Sample Characteristics:** Black Fibrous Inhomogenous 70% Non-Fibrous Material  
**Misc. Components Observed:** 10% Fibrous Glass  
 20% Cellulose

**Asbestos Observed (%):** **Total Asbestos (%)** None Detected  
**Analyst:** Chris Turton **Date Analyzed:** 8/25/2020 **Temperature °C:** 23C

### TEST DATA

**Laboratory ID#:** 1518065-073L2 **Client Sample #:** A-3

**Sample Material and Location:** Roof Core 3rd Layer Roof North

**Sample Characteristics:** Beige Grainy Inhomogenous 100% Non-Fibrous Material  
**Misc. Components Observed:**

**Asbestos Observed (%):** **Total Asbestos (%)** None Detected  
**Analyst:** Chris Turton **Date Analyzed:** 8/25/2020 **Temperature °C:** 23C

### TEST DATA

**Laboratory ID#:** 1518065-073L3 **Client Sample #:** A-3

**Sample Material and Location:** Roof Core Bottom Layer Roof North

**Sample Characteristics:** Off-White Fibrous Inhomogenous 40% Non-Fibrous Material  
**Misc. Components Observed:** 40% Fibrous Glass  
 20% Cellulose

**Asbestos Observed (%):** **Total Asbestos (%)** None Detected  
**Analyst:** Chris Turton **Date Analyzed:** 8/25/2020 **Temperature °C:** 23C





## Analytical Report

### Asbestos Identification in Bulk Materials

**Client Name:** Ardent Environmental Group  
**Client Address:** 1837 Capital St. #103  
 Corona, CA 92880

**Report Number:** 1518065  
**Samples Submitted:** 276  
**Sample Collection Date:** 8/21/2020  
**Laboratory Receipt Date:** 8/24/2020  
**Analysis Method:** EPA 600/R-93/116  
 EPA 600/M4-82-020  
**Page:** 31 of 56

**Project ID:** 1011480002  
**Project Name:** Concourse Technology Park  
**Project Location:** 1953-1965 Concourse Drive  
 San Jose, CA

#### TEST DATA

**Laboratory ID#:** 1518065-074 **Client Sample #:** A-4

**Sample Material and Location:** Roof Core Top Layer Roof South

**Sample Characteristics:** White Non-Fibrous Homogenous 100% Non-Fibrous Material

**Misc. Components Observed:**

**Asbestos Observed (%):**

**Analyst:** Chris Turton **Date Analyzed:** 8/25/2020 **Temperature °C:** 23C

**Total Asbestos (%)** None Detected

#### TEST DATA

**Laboratory ID#:** 1518065-074L1 **Client Sample #:** A-4

**Sample Material and Location:** Roof Core 2nd Layer Roof South

**Sample Characteristics:** Black Fibrous Inhomogenous 70% Non-Fibrous Material

**Misc. Components Observed:** 10% Fibrous Glass  
20% Cellulose

**Asbestos Observed (%):**

**Analyst:** Chris Turton **Date Analyzed:** 8/25/2020 **Temperature °C:** 23C

**Total Asbestos (%)** None Detected

#### TEST DATA

**Laboratory ID#:** 1518065-074L2 **Client Sample #:** A-4

**Sample Material and Location:** Roof Core 3rd Layer Roof South

**Sample Characteristics:** Beige Grainy Inhomogenous 100% Non-Fibrous Material

**Misc. Components Observed:**

**Asbestos Observed (%):**

**Analyst:** Chris Turton **Date Analyzed:** 8/25/2020 **Temperature °C:** 23C

**Total Asbestos (%)** None Detected

#### TEST DATA

**Laboratory ID#:** 1518065-074L3 **Client Sample #:** A-4

**Sample Material and Location:** Roof Core Bottom Layer Roof South

**Sample Characteristics:** Off-White Fibrous Inhomogenous 40% Non-Fibrous Material

**Misc. Components Observed:** 40% Fibrous Glass  
20% Cellulose

**Asbestos Observed (%):**

**Analyst:** Chris Turton **Date Analyzed:** 8/25/2020 **Temperature °C:** 23C

**Total Asbestos (%)** None Detected

#### TEST DATA

**Laboratory ID#:** 1518065-075 **Client Sample #:** A-5

**Sample Material and Location:** Roof Core Top Layer Roof South

**Sample Characteristics:** White Non-Fibrous Homogenous 100% Non-Fibrous Material

**Misc. Components Observed:**

**Asbestos Observed (%):**

**Analyst:** Chris Turton **Date Analyzed:** 8/25/2020 **Temperature °C:** 23C

**Total Asbestos (%)** None Detected



## Analytical Report

### Asbestos Identification in Bulk Materials

**Client Name:** Ardent Environmental Group  
**Client Address:** 1837 Capital St. #103  
 Corona, CA 92880

**Report Number:** 1518065  
**Samples Submitted:** 276  
**Sample Collection Date:** 8/21/2020  
**Laboratory Receipt Date:** 8/24/2020  
**Analysis Method:** EPA 600/R-93/116  
 EPA 600/M4-82-020  
**Page:** 32 of 56

**Project ID:** 1011480002  
**Project Name:** Concourse Technology Park  
**Project Location:** 1953-1965 Concourse Drive  
 San Jose, CA

#### TEST DATA

**Laboratory ID#:** 1518065-075L1 **Client Sample #:** A-5

**Sample Material and Location:** Roof Core 2nd Layer Roof South

**Sample Characteristics:** Black Fibrous Inhomogenous 70% Non-Fibrous Material  
**Misc. Components Observed:** 10% Fibrous Glass  
 20% Cellulose

**Asbestos Observed (%):** **Total Asbestos (%)** None Detected  
**Analyst:** Chris Turton **Date Analyzed:** 8/25/2020 **Temperature °C:** 23C

#### TEST DATA

**Laboratory ID#:** 1518065-075L2 **Client Sample #:** A-5

**Sample Material and Location:** Roof Core 3rd Layer Roof South

**Sample Characteristics:** Beige Grainy Inhomogenous 100% Non-Fibrous Material  
**Misc. Components Observed:**  
**Asbestos Observed (%):**  
**Analyst:** Chris Turton **Date Analyzed:** 8/25/2020 **Temperature °C:** 23C

**Total Asbestos (%)** None Detected

#### TEST DATA

**Laboratory ID#:** 1518065-075L3 **Client Sample #:** A-5

**Sample Material and Location:** Roof Core Bottom Layer Roof South

**Sample Characteristics:** Off-White Fibrous Inhomogenous 40% Non-Fibrous Material  
**Misc. Components Observed:** 40% Fibrous Glass  
 20% Cellulose

**Asbestos Observed (%):** **Total Asbestos (%)** None Detected  
**Analyst:** Chris Turton **Date Analyzed:** 8/25/2020 **Temperature °C:** 23C

#### TEST DATA

**Laboratory ID#:** 1518065-076 **Client Sample #:** B-1

**Sample Material and Location:** White Sealant HVAC Duct Roof

**Sample Characteristics:** Grey Non-Fibrous Homogenous 100% Non-Fibrous Material  
**Misc. Components Observed:**  
**Asbestos Observed (%):**  
**Analyst:** Chris Turton **Date Analyzed:** 8/25/2020 **Temperature °C:** 23C

**Total Asbestos (%)** None Detected

#### TEST DATA

**Laboratory ID#:** 1518065-077 **Client Sample #:** B-2

**Sample Material and Location:** White Sealant HVAC Duct Roof

**Sample Characteristics:** Grey Non-Fibrous Homogenous 100% Non-Fibrous Material  
**Misc. Components Observed:**  
**Asbestos Observed (%):**  
**Analyst:** Chris Turton **Date Analyzed:** 8/25/2020 **Temperature °C:** 23C

**Total Asbestos (%)** None Detected



## Analytical Report

### Asbestos Identification in Bulk Materials

**Client Name:** Ardent Environmental Group  
**Client Address:** 1837 Capital St. #103  
 Corona, CA 92880

**Report Number:** 1518065  
**Samples Submitted:** 276  
**Sample Collection Date:** 8/21/2020  
**Laboratory Receipt Date:** 8/24/2020  
**Analysis Method:** EPA 600/R-93/116  
 EPA 600/M4-82-020  
**Page:** 33 of 56

**Project ID:** 1011480002  
**Project Name:** Concourse Technology Park  
**Project Location:** 1953-1965 Concourse Drive  
 San Jose, CA

#### TEST DATA

**Laboratory ID#:** 1518065-078 **Client Sample #:** B-3

**Sample Material and Location:** White Sealant HVAC Duct Roof

**Sample Characteristics:** Grey Non-Fibrous Homogenous 100% Non-Fibrous Material

**Misc. Components Observed:**

**Asbestos Observed (%):**

**Analyst:** Chris Turton **Date Analyzed:** 8/26/2020 **Temperature °C:** 23C

**Total Asbestos (%)** None Detected

#### TEST DATA

**Laboratory ID#:** 1518065-079 **Client Sample #:** C-1

**Sample Material and Location:** Gray Sealant HVAC Duct Roof

**Sample Characteristics:** Grey Black Non-Fibrous Homogenous 85% Non-Fibrous Material

**Misc. Components Observed:** 15% Cellulose

**Asbestos Observed (%):**

**Analyst:** Chris Turton **Date Analyzed:** 8/26/2020 **Temperature °C:** 23C

**Total Asbestos (%)** None Detected

#### TEST DATA

**Laboratory ID#:** 1518065-080 **Client Sample #:** C-2

**Sample Material and Location:** Gray Sealant HVAC Duct Roof

**Sample Characteristics:** Grey Black Non-Fibrous Homogenous 85% Non-Fibrous Material

**Misc. Components Observed:** 15% Cellulose

**Asbestos Observed (%):**

**Analyst:** Chris Turton **Date Analyzed:** 8/26/2020 **Temperature °C:** 23C

**Total Asbestos (%)** None Detected

#### TEST DATA

**Laboratory ID#:** 1518065-081 **Client Sample #:** C-3

**Sample Material and Location:** Gray Sealant HVAC Duct Roof

**Sample Characteristics:** Grey Black Non-Fibrous Homogenous 85% Non-Fibrous Material

**Misc. Components Observed:** 15% Cellulose

**Asbestos Observed (%):**

**Analyst:** Chris Turton **Date Analyzed:** 8/26/2020 **Temperature °C:** 23C

**Total Asbestos (%)** None Detected

#### TEST DATA

**Laboratory ID#:** 1518065-082 **Client Sample #:** D-1

**Sample Material and Location:** Black Mastic Roof Penetrations

**Sample Characteristics:** Black Non-Fibrous Homogenous 80% Non-Fibrous Material

**Misc. Components Observed:** 20% Cellulose

**Asbestos Observed (%):**

**Analyst:** Chris Turton **Date Analyzed:** 8/26/2020 **Temperature °C:** 23C

**Total Asbestos (%)** None Detected



## Analytical Report

Asbestos Identification in Bulk Materials

**Client Name:** Ardent Environmental Group  
**Client Address:** 1837 Capital St. #103  
 Corona, CA 92880

**Report Number:** 1518065  
**Samples Submitted:** 276  
**Sample Collection Date:** 8/21/2020  
**Laboratory Receipt Date:** 8/24/2020  
**Analysis Method:** EPA 600/R-93/116  
 EPA 600/M4-82-020  
**Page:** 34 of 56

**Project ID:** 1011480002  
**Project Name:** Concourse Technology Park  
**Project Location:** 1953-1965 Concourse Drive  
 San Jose, CA

### TEST DATA

**Laboratory ID#:** 1518065-083 **Client Sample #:** D-2

**Sample Material and Location:** Black Mastic Roof Penetrations

**Sample Characteristics:** Black Non-Fibrous Homogenous 80% Non-Fibrous Material  
**Misc. Components Observed:** 20% Cellulose

**Asbestos Observed (%):** **Total Asbestos (%)** None Detected  
**Analyst:** Chris Turton **Date Analyzed:** 8/26/2020 **Temperature °C:** 23C

### TEST DATA

**Laboratory ID#:** 1518065-084 **Client Sample #:** D-3

**Sample Material and Location:** Black Mastic Roof Penetrations

**Sample Characteristics:** Black Non-Fibrous Homogenous 80% Non-Fibrous Material  
**Misc. Components Observed:** 20% Cellulose

**Asbestos Observed (%):** **Total Asbestos (%)** None Detected  
**Analyst:** Chris Turton **Date Analyzed:** 8/26/2020 **Temperature °C:** 23C

### TEST DATA

**Laboratory ID#:** 1518065-085 **Client Sample #:** 5A-1

**Sample Material and Location:** Drywall

**Sample Characteristics:** White Non-Fibrous Homogenous 100% Non-Fibrous Material  
**Misc. Components Observed:**

**Asbestos Observed (%):** **Total Asbestos (%)** None Detected  
**Analyst:** Chris Turton **Date Analyzed:** 8/26/2020 **Temperature °C:** 23C

### TEST DATA

**Laboratory ID#:** 1518065-085L1 **Client Sample #:** 5A-1

**Sample Material and Location:** Joint Compound

**Sample Characteristics:** Off-White Non-Fibrous Homogenous 100% Non-Fibrous Material  
**Misc. Components Observed:**

**Asbestos Observed (%):** **Total Asbestos (%)** None Detected  
**Analyst:** Chris Turton **Date Analyzed:** 8/26/2020 **Temperature °C:** 23C

### TEST DATA

**Laboratory ID#:** 1518065-085L2 **Client Sample #:** 5A-1

**Sample Material and Location:** Mastic

**Sample Characteristics:** Beige Non-Fibrous Homogenous 100% Non-Fibrous Material  
**Misc. Components Observed:**

**Asbestos Observed (%):** **Total Asbestos (%)** None Detected  
**Analyst:** Chris Turton **Date Analyzed:** 8/26/2020 **Temperature °C:** 23C



## Analytical Report

### Asbestos Identification in Bulk Materials

**Client Name:** Ardent Environmental Group  
**Client Address:** 1837 Capital St. #103  
 Corona, CA 92880

**Report Number:** 1518065  
**Samples Submitted:** 276  
**Sample Collection Date:** 8/21/2020  
**Laboratory Receipt Date:** 8/24/2020  
**Analysis Method:** EPA 600/R-93/116  
 EPA 600/M4-82-020  
**Page:** 35 of 56

**Project ID:** 1011480002  
**Project Name:** Concourse Technology Park  
**Project Location:** 1953-1965 Concourse Drive  
 San Jose, CA

#### TEST DATA

**Laboratory ID#:** 1518065-086 **Client Sample #:** 5A-2

**Sample Material and Location:** Drywall

**Sample Characteristics:** White Non-Fibrous Homogenous 100% Non-Fibrous Material

**Misc. Components Observed:**

**Asbestos Observed (%):**

**Analyst:** Chris Turton

**Date Analyzed:** 8/26/2020

**Temperature °C:** 23C

**Total Asbestos (%)** None Detected

#### TEST DATA

**Laboratory ID#:** 1518065-086L1 **Client Sample #:** 5A-2

**Sample Material and Location:** Joint Compound

**Sample Characteristics:** Off-White Non-Fibrous Homogenous 100% Non-Fibrous Material

**Misc. Components Observed:**

**Asbestos Observed (%):**

**Analyst:** Chris Turton

**Date Analyzed:** 8/26/2020

**Temperature °C:** 23C

**Total Asbestos (%)** None Detected

#### TEST DATA

**Laboratory ID#:** 1518065-086L2 **Client Sample #:** 5A-2

**Sample Material and Location:** Mastic

**Sample Characteristics:** Beige Non-Fibrous Homogenous 100% Non-Fibrous Material

**Misc. Components Observed:**

**Asbestos Observed (%):**

**Analyst:** Chris Turton

**Date Analyzed:** 8/26/2020

**Temperature °C:** 23C

**Total Asbestos (%)** None Detected

#### TEST DATA

**Laboratory ID#:** 1518065-087 **Client Sample #:** 5A-3

**Sample Material and Location:** Drywall

**Sample Characteristics:** White Non-Fibrous Homogenous 100% Non-Fibrous Material

**Misc. Components Observed:**

**Asbestos Observed (%):**

**Analyst:** Chris Turton

**Date Analyzed:** 8/26/2020

**Temperature °C:** 23C

**Total Asbestos (%)** None Detected

#### TEST DATA

**Laboratory ID#:** 1518065-087L1 **Client Sample #:** 5A-3

**Sample Material and Location:** Joint Compound

**Sample Characteristics:** Off-White Non-Fibrous Homogenous 100% Non-Fibrous Material

**Misc. Components Observed:**

**Asbestos Observed (%):**

**Analyst:** Chris Turton

**Date Analyzed:** 8/26/2020

**Temperature °C:** 23C

**Total Asbestos (%)** None Detected



## Analytical Report

Asbestos Identification in Bulk Materials

**Client Name:** Ardent Environmental Group  
**Client Address:** 1837 Capital St. #103  
 Corona, CA 92880

**Report Number:** 1518065  
**Samples Submitted:** 276  
**Sample Collection Date:** 8/21/2020  
**Laboratory Receipt Date:** 8/24/2020  
**Analysis Method:** EPA 600/R-93/116  
 EPA 600/M4-82-020  
**Page:** 36 of 56

**Project ID:** 1011480002  
**Project Name:** Concourse Technology Park  
**Project Location:** 1953-1965 Concourse Drive  
 San Jose, CA

### TEST DATA

**Laboratory ID#:** 1518065-087L2 **Client Sample #:** 5A-3

**Sample Material and Location:** Mastic

**Sample Characteristics:** Brown Non-Fibrous Homogenous 100% Non-Fibrous Material

**Misc. Components Observed:**

**Asbestos Observed (%):**

**Analyst:** Chris Turton **Date Analyzed:** 8/26/2020 **Temperature °C:** 23C **Total Asbestos (%)** None Detected

### TEST DATA

**Laboratory ID#:** 1518065-088 **Client Sample #:** 5C-1

**Sample Material and Location:** Yellow Mastic Room 1

**Sample Characteristics:** Yellow Non-Fibrous Homogenous 100% Non-Fibrous Material

**Misc. Components Observed:**

**Asbestos Observed (%):**

**Analyst:** Chris Turton **Date Analyzed:** 8/26/2020 **Temperature °C:** 23C **Total Asbestos (%)** None Detected

### TEST DATA

**Laboratory ID#:** 1518065-089 **Client Sample #:** 5C-2

**Sample Material and Location:** Yellow Mastic

**Sample Characteristics:** Yellow Non-Fibrous Homogenous 100% Non-Fibrous Material

**Misc. Components Observed:**

**Asbestos Observed (%):**

**Analyst:** Chris Turton **Date Analyzed:** 8/26/2020 **Temperature °C:** 23C **Total Asbestos (%)** None Detected

### TEST DATA

**Laboratory ID#:** 1518065-090 **Client Sample #:** 5C-3

**Sample Material and Location:** Yellow Mastic

**Sample Characteristics:** Yellow Non-Fibrous Homogenous 100% Non-Fibrous Material

**Misc. Components Observed:**

**Asbestos Observed (%):**

**Analyst:** Chris Turton **Date Analyzed:** 8/26/2020 **Temperature °C:** 23C **Total Asbestos (%)** None Detected

### TEST DATA

**Laboratory ID#:** 1518065-091 **Client Sample #:** 5D-1

**Sample Material and Location:** Off-white Vinyl Floor Tile Room 3

**Sample Characteristics:** Off-White Non-Fibrous Homogenous 100% Non-Fibrous Material

**Misc. Components Observed:**

**Asbestos Observed (%):**

**Analyst:** Chris Turton **Date Analyzed:** 8/26/2020 **Temperature °C:** 23C **Total Asbestos (%)** None Detected



## Analytical Report

Asbestos Identification in Bulk Materials

**Client Name:** Ardent Environmental Group  
**Client Address:** 1837 Capital St. #103  
 Corona, CA 92880

**Report Number:** 1518065  
**Samples Submitted:** 276  
**Sample Collection Date:** 8/21/2020  
**Laboratory Receipt Date:** 8/24/2020  
**Analysis Method:** EPA 600/R-93/116  
 EPA 600/M4-82-020  
**Page:** 37 of 56

**Project ID:** 1011480002  
**Project Name:** Concourse Technology Park  
**Project Location:** 1953-1965 Concourse Drive  
 San Jose, CA

### TEST DATA

**Laboratory ID#:** 1518065-091L1 **Client Sample #:** 5D-1

**Sample Material and Location:** Mastic Room 3

**Sample Characteristics:** Yellow Non-Fibrous Homogenous 100% Non-Fibrous Material  
**Misc. Components Observed:**  
**Asbestos Observed (%):**  
**Analyst:** Chris Turton **Date Analyzed:** 8/26/2020 **Temperature °C:** 23C **Total Asbestos (%)** None Detected

### TEST DATA

**Laboratory ID#:** 1518065-091L2 **Client Sample #:** 5D-1

**Sample Material and Location:** Leveling Compound Room 3

**Sample Characteristics:** Grey Non-Fibrous Homogenous 100% Non-Fibrous Material  
**Misc. Components Observed:**  
**Asbestos Observed (%):**  
**Analyst:** Chris Turton **Date Analyzed:** 8/26/2020 **Temperature °C:** 23C **Total Asbestos (%)** None Detected

### TEST DATA

**Laboratory ID#:** 1518065-092 **Client Sample #:** 5D-2

**Sample Material and Location:** Off-white Vinyl Floor Tile Room 7

**Sample Characteristics:** Off-White Non-Fibrous Homogenous 100% Non-Fibrous Material  
**Misc. Components Observed:**  
**Asbestos Observed (%):**  
**Analyst:** Chris Turton **Date Analyzed:** 8/26/2020 **Temperature °C:** 23C **Total Asbestos (%)** None Detected

### TEST DATA

**Laboratory ID#:** 1518065-092L1 **Client Sample #:** 5D-2

**Sample Material and Location:** Mastic Room 7

**Sample Characteristics:** Yellow Non-Fibrous Homogenous 100% Non-Fibrous Material  
**Misc. Components Observed:**  
**Asbestos Observed (%):**  
**Analyst:** Chris Turton **Date Analyzed:** 8/26/2020 **Temperature °C:** 23C **Total Asbestos (%)** None Detected

### TEST DATA

**Laboratory ID#:** 1518065-092L2 **Client Sample #:** 5D-2

**Sample Material and Location:** Beige Vinyl Floor Tile Room 7

**Sample Characteristics:** Off-White Non-Fibrous Homogenous 100% Non-Fibrous Material  
**Misc. Components Observed:**  
**Asbestos Observed (%):**  
**Analyst:** Chris Turton **Date Analyzed:** 8/26/2020 **Temperature °C:** 23C **Total Asbestos (%)** None Detected



## Analytical Report

Asbestos Identification in Bulk Materials

**Client Name:** Ardent Environmental Group  
**Client Address:** 1837 Capital St. #103  
 Corona, CA 92880

**Report Number:** 1518065  
**Samples Submitted:** 276  
**Sample Collection Date:** 8/21/2020  
**Laboratory Receipt Date:** 8/24/2020  
**Analysis Method:** EPA 600/R-93/116  
 EPA 600/M4-82-020  
**Page:** 38 of 56

**Project ID:** 1011480002  
**Project Name:** Concourse Technology Park  
**Project Location:** 1953-1965 Concourse Drive  
 San Jose, CA

### TEST DATA

**Laboratory ID#:** 1518065-092L3 **Client Sample #:** 5D-2

**Sample Material and Location:** Mastic Room 7

**Sample Characteristics:** Black Non-Fibrous Homogenous 100% Non-Fibrous Material

**Misc. Components Observed:**

**Asbestos Observed (%):**

**Analyst:** Chris Turton

**Date Analyzed:** 8/26/2020

**Temperature °C:** 23C

**Total Asbestos (%)** None Detected

### TEST DATA

**Laboratory ID#:** 1518065-093 **Client Sample #:** 5D-3

**Sample Material and Location:** Off-white Vinyl Floor Tile Room 12

**Sample Characteristics:** Off-White Non-Fibrous Homogenous 100% Non-Fibrous Material

**Misc. Components Observed:**

**Asbestos Observed (%):**

**Analyst:** Chris Turton

**Date Analyzed:** 8/26/2020

**Temperature °C:** 23C

**Total Asbestos (%)** None Detected

### TEST DATA

**Laboratory ID#:** 1518065-093L1 **Client Sample #:** 5D-3

**Sample Material and Location:** Mastic Room 12

**Sample Characteristics:** Yellow Non-Fibrous Homogenous 100% Non-Fibrous Material

**Misc. Components Observed:**

**Asbestos Observed (%):**

**Analyst:** Chris Turton

**Date Analyzed:** 8/26/2020

**Temperature °C:** 23C

**Total Asbestos (%)** None Detected

### TEST DATA

**Laboratory ID#:** 1518065-093L2 **Client Sample #:** 5D-3

**Sample Material and Location:** Beige Vinyl Floor Tile Room 12

**Sample Characteristics:** Off-White Non-Fibrous Homogenous 100% Non-Fibrous Material

**Misc. Components Observed:**

**Asbestos Observed (%):**

**Analyst:** Chris Turton

**Date Analyzed:** 8/26/2020

**Temperature °C:** 23C

**Total Asbestos (%)** None Detected

### TEST DATA

**Laboratory ID#:** 1518065-093L3 **Client Sample #:** 5D-3

**Sample Material and Location:** Mastic Room 12

**Sample Characteristics:** Black Non-Fibrous Homogenous 100% Non-Fibrous Material

**Misc. Components Observed:**

**Asbestos Observed (%):**

**Analyst:** Chris Turton

**Date Analyzed:** 8/26/2020

**Temperature °C:** 23C

**Total Asbestos (%)** None Detected





## Analytical Report

Asbestos Identification in Bulk Materials

**Client Name:** Ardent Environmental Group  
**Client Address:** 1837 Capital St. #103  
 Corona, CA 92880

**Report Number:** 1518065  
**Samples Submitted:** 276  
**Sample Collection Date:** 8/21/2020  
**Laboratory Receipt Date:** 8/24/2020  
**Analysis Method:** EPA 600/R-93/116  
 EPA 600/M4-82-020  
**Page:** 39 of 56

**Project ID:** 1011480002  
**Project Name:** Concourse Technology Park  
**Project Location:** 1953-1965 Concourse Drive  
 San Jose, CA

### TEST DATA

**Laboratory ID#:** 1518065-093L4 **Client Sample #:** 5D-3

**Sample Material and Location:** Beige Vinyl Floor Tile Room 12

**Sample Characteristics:** Off-White Non-Fibrous Homogenous 100% Non-Fibrous Material

**Misc. Components Observed:**

**Asbestos Observed (%):**

**Analyst:** Chris Turton **Date Analyzed:** 8/26/2020 **Temperature °C:** 23C **Total Asbestos (%)** None Detected

### TEST DATA

**Laboratory ID#:** 1518065-093L5 **Client Sample #:** 5D-3

**Sample Material and Location:** Mastic Room 12

**Sample Characteristics:** Black Non-Fibrous Homogenous 100% Non-Fibrous Material

**Misc. Components Observed:**

**Asbestos Observed (%):**

**Analyst:** Chris Turton **Date Analyzed:** 8/26/2020 **Temperature °C:** 23C **Total Asbestos (%)** None Detected

### TEST DATA

**Laboratory ID#:** 1518065-094 **Client Sample #:** 5E-1

**Sample Material and Location:** Gray Vinyl Floor Tile Room 5

**Sample Characteristics:** Off-White Non-Fibrous Homogenous 100% Non-Fibrous Material

**Misc. Components Observed:**

**Asbestos Observed (%):**

**Analyst:** Chris Turton **Date Analyzed:** 8/26/2020 **Temperature °C:** 23C **Total Asbestos (%)** None Detected

### TEST DATA

**Laboratory ID#:** 1518065-094L1 **Client Sample #:** 5E-1

**Sample Material and Location:** Mastic Room 5

**Sample Characteristics:** Grey Non-Fibrous Homogenous 100% Non-Fibrous Material

**Misc. Components Observed:**

**Asbestos Observed (%):**

**Analyst:** Chris Turton **Date Analyzed:** 8/26/2020 **Temperature °C:** 23C **Total Asbestos (%)** None Detected

### TEST DATA

**Laboratory ID#:** 1518065-094L2 **Client Sample #:** 5E-1

**Sample Material and Location:** Leveling Compound Room 5

**Sample Characteristics:** Grey Non-Fibrous Homogenous 100% Non-Fibrous Material

**Misc. Components Observed:**

**Asbestos Observed (%):**

**Analyst:** Chris Turton **Date Analyzed:** 8/26/2020 **Temperature °C:** 23C **Total Asbestos (%)** None Detected



## Analytical Report

### Asbestos Identification in Bulk Materials

**Client Name:** Ardent Environmental Group  
**Client Address:** 1837 Capital St. #103  
 Corona, CA 92880

**Report Number:** 1518065  
**Samples Submitted:** 276  
**Sample Collection Date:** 8/21/2020  
**Laboratory Receipt Date:** 8/24/2020  
**Analysis Method:** EPA 600/R-93/116  
 EPA 600/M4-82-020  
**Page:** 40 of 56

**Project ID:** 1011480002  
**Project Name:** Concourse Technology Park  
**Project Location:** 1953-1965 Concourse Drive  
 San Jose, CA

#### TEST DATA

**Laboratory ID#:** 1518065-094L3 **Client Sample #:** 5E-1

**Sample Material and Location:** Mastic Room 5

**Sample Characteristics:** Yellow Non-Fibrous Homogenous 100% Non-Fibrous Material

**Misc. Components Observed:**

**Asbestos Observed (%):**

**Analyst:** Chris Turton

**Date Analyzed:** 8/26/2020

**Temperature °C:** 23C

**Total Asbestos (%)** None Detected

#### TEST DATA

**Laboratory ID#:** 1518065-095 **Client Sample #:** 5E-2

**Sample Material and Location:** Gray Vinyl Floor Tile Room 4

**Sample Characteristics:** Off-White Non-Fibrous Homogenous 100% Non-Fibrous Material

**Misc. Components Observed:**

**Asbestos Observed (%):**

**Analyst:** Chris Turton

**Date Analyzed:** 8/27/2020

**Temperature °C:** 23C

**Total Asbestos (%)** None Detected

#### TEST DATA

**Laboratory ID#:** 1518065-095L1 **Client Sample #:** 5E-2

**Sample Material and Location:** Mastic Room 4

**Sample Characteristics:** Grey Non-Fibrous Homogenous 100% Non-Fibrous Material

**Misc. Components Observed:**

**Asbestos Observed (%):**

**Analyst:** Chris Turton

**Date Analyzed:** 8/27/2020

**Temperature °C:** 23C

**Total Asbestos (%)** None Detected

#### TEST DATA

**Laboratory ID#:** 1518065-095L2 **Client Sample #:** 5E-2

**Sample Material and Location:** Leveling Compound Room 4

**Sample Characteristics:** Grey Non-Fibrous Homogenous 100% Non-Fibrous Material

**Misc. Components Observed:**

**Asbestos Observed (%):**

**Analyst:** Chris Turton

**Date Analyzed:** 8/27/2020

**Temperature °C:** 23C

**Total Asbestos (%)** None Detected

#### TEST DATA

**Laboratory ID#:** 1518065-095L3 **Client Sample #:** 5E-2

**Sample Material and Location:** Mastic Room 4

**Sample Characteristics:** Yellow Non-Fibrous Homogenous 100% Non-Fibrous Material

**Misc. Components Observed:**

**Asbestos Observed (%):**

**Analyst:** Chris Turton

**Date Analyzed:** 8/27/2020

**Temperature °C:** 23C

**Total Asbestos (%)** None Detected



## Analytical Report

### Asbestos Identification in Bulk Materials

**Client Name:** Ardent Environmental Group  
**Client Address:** 1837 Capital St. #103  
 Corona, CA 92880

**Report Number:** 1518065  
**Samples Submitted:** 276  
**Sample Collection Date:** 8/21/2020  
**Laboratory Receipt Date:** 8/24/2020  
**Analysis Method:** EPA 600/R-93/116  
 EPA 600/M4-82-020  
**Page:** 41 of 56

**Project ID:** 1011480002  
**Project Name:** Concourse Technology Park  
**Project Location:** 1953-1965 Concourse Drive  
 San Jose, CA

#### TEST DATA

**Laboratory ID#:** 1518065-096 **Client Sample #:** 5E-3

**Sample Material and Location:** Gray Vinyl Floor Tile Room 5

**Sample Characteristics:** Off-White Non-Fibrous Homogenous 100% Non-Fibrous Material

**Misc. Components Observed:**

**Asbestos Observed (%):**

**Analyst:** Chris Turton **Date Analyzed:** 8/27/2020 **Temperature °C:** 23C **Total Asbestos (%)** None Detected

#### TEST DATA

**Laboratory ID#:** 1518065-096L1 **Client Sample #:** 5E-3

**Sample Material and Location:** Mastic Room 5

**Sample Characteristics:** Grey Non-Fibrous Homogenous 100% Non-Fibrous Material

**Misc. Components Observed:**

**Asbestos Observed (%):**

**Analyst:** Chris Turton **Date Analyzed:** 8/27/2020 **Temperature °C:** 23C **Total Asbestos (%)** None Detected

#### TEST DATA

**Laboratory ID#:** 1518065-096L2 **Client Sample #:** 5E-3

**Sample Material and Location:** Leveling Compound Room 5

**Sample Characteristics:** Grey Non-Fibrous Homogenous 100% Non-Fibrous Material

**Misc. Components Observed:**

**Asbestos Observed (%):**

**Analyst:** Chris Turton **Date Analyzed:** 8/27/2020 **Temperature °C:** 23C **Total Asbestos (%)** None Detected

#### TEST DATA

**Laboratory ID#:** 1518065-096L3 **Client Sample #:** 5E-3

**Sample Material and Location:** Mastic Room 5

**Sample Characteristics:** Yellow Non-Fibrous Homogenous 100% Non-Fibrous Material

**Misc. Components Observed:**

**Asbestos Observed (%):**

**Analyst:** Chris Turton **Date Analyzed:** 8/27/2020 **Temperature °C:** 23C **Total Asbestos (%)** None Detected

#### TEST DATA

**Laboratory ID#:** 1518065-097 **Client Sample #:** 5F-1

**Sample Material and Location:** 2x4 Ceiling Panel Room 1

**Sample Characteristics:** Grey Fibrous Inhomogenous 64% Non-Fibrous Material

**Misc. Components Observed:**  
 6% Fibrous Glass  
 30% Cellulose

**Asbestos Observed (%):**

**Analyst:** Chris Turton **Date Analyzed:** 8/27/2020 **Temperature °C:** 23C **Total Asbestos (%)** None Detected



## Analytical Report

### Asbestos Identification in Bulk Materials

**Client Name:** Ardent Environmental Group  
**Client Address:** 1837 Capital St. #103  
 Corona, CA 92880

**Report Number:** 1518065  
**Samples Submitted:** 276  
**Sample Collection Date:** 8/21/2020  
**Laboratory Receipt Date:** 8/24/2020  
**Analysis Method:** EPA 600/R-93/116  
 EPA 600/M4-82-020  
**Page:** 42 of 56

**Project ID:** 1011480002  
**Project Name:** Concourse Technology Park  
**Project Location:** 1953-1965 Concourse Drive  
 San Jose, CA

#### TEST DATA

**Laboratory ID#:** 1518065-098 **Client Sample #:** 5F-2

**Sample Material and Location:** 2x4 Ceiling Panel Room 1

**Sample Characteristics:** Grey Fibrous Inhomogenous 64% Non-Fibrous Material  
**Misc. Components Observed:** 6% Fibrous Glass  
 30% Cellulose

**Asbestos Observed (%):**  
**Analyst:** Chris Turton **Date Analyzed:** 8/27/2020 **Temperature °C:** 23C **Total Asbestos (%)** None Detected

#### TEST DATA

**Laboratory ID#:** 1518065-099 **Client Sample #:** 5G-1

**Sample Material and Location:** White Sink Undercoat Room 3

**Sample Characteristics:** Off-White Non-Fibrous Homogenous 100% Non-Fibrous Material  
**Misc. Components Observed:**

**Asbestos Observed (%):**  
**Analyst:** Chris Turton **Date Analyzed:** 8/27/2020 **Temperature °C:** 23C **Total Asbestos (%)** None Detected

#### TEST DATA

**Laboratory ID#:** 1518065-100 **Client Sample #:** 6A-1

**Sample Material and Location:** Drywall Office

**Sample Characteristics:** White Non-Fibrous Homogenous 100% Non-Fibrous Material  
**Misc. Components Observed:**

**Asbestos Observed (%):**  
**Analyst:** Chris Turton **Date Analyzed:** 8/27/2020 **Temperature °C:** 23C **Total Asbestos (%)** None Detected

#### TEST DATA

**Laboratory ID#:** 1518065-100L1 **Client Sample #:** 6A-1

**Sample Material and Location:** Joint Compound with Texture Office

**Sample Characteristics:** White Non-Fibrous Homogenous 100% Non-Fibrous Material  
**Misc. Components Observed:**

**Asbestos Observed (%):**  
**Analyst:** Chris Turton **Date Analyzed:** 8/27/2020 **Temperature °C:** 23C **Total Asbestos (%)** None Detected

#### TEST DATA

**Laboratory ID#:** 1518065-100L2 **Client Sample #:** 6A-1

**Sample Material and Location:** Beige Mastic Office

**Sample Characteristics:** Beige Non-Fibrous Homogenous 100% Non-Fibrous Material  
**Misc. Components Observed:**

**Asbestos Observed (%):**  
**Analyst:** Chris Turton **Date Analyzed:** 8/27/2020 **Temperature °C:** 23C **Total Asbestos (%)** None Detected



## Analytical Report

### Asbestos Identification in Bulk Materials

**Client Name:** Ardent Environmental Group  
**Client Address:** 1837 Capital St. #103  
 Corona, CA 92880

**Report Number:** 1518065  
**Samples Submitted:** 276  
**Sample Collection Date:** 8/21/2020  
**Laboratory Receipt Date:** 8/24/2020  
**Analysis Method:** EPA 600/R-93/116  
 EPA 600/M4-82-020  
**Page:** 43 of 56

**Project ID:** 1011480002  
**Project Name:** Concourse Technology Park  
**Project Location:** 1953-1965 Concourse Drive  
 San Jose, CA

#### TEST DATA

---

**Laboratory ID#:** 1518065-101 **Client Sample #:** 6A-2

**Sample Material and Location:** Drywall Server

**Sample Characteristics:** White Non-Fibrous Homogenous 100% Non-Fibrous Material

**Misc. Components Observed:**

**Asbestos Observed (%):**

**Analyst:** Chris Turton

**Date Analyzed:** 8/27/2020

**Temperature °C:** 23C

**Total Asbestos (%)** None Detected

#### TEST DATA

---

**Laboratory ID#:** 1518065-101L1 **Client Sample #:** 6A-2

**Sample Material and Location:** Joint Compound with Texture Server

**Sample Characteristics:** White Non-Fibrous Homogenous 100% Non-Fibrous Material

**Misc. Components Observed:**

**Asbestos Observed (%):**

**Analyst:** Chris Turton

**Date Analyzed:** 8/27/2020

**Temperature °C:** 23C

**Total Asbestos (%)** None Detected

#### TEST DATA

---

**Laboratory ID#:** 1518065-101L2 **Client Sample #:** 6A-2

**Sample Material and Location:** Beige Mastic Server

**Sample Characteristics:** Beige Non-Fibrous Homogenous 100% Non-Fibrous Material

**Misc. Components Observed:**

**Asbestos Observed (%):**

**Analyst:** Chris Turton

**Date Analyzed:** 8/27/2020

**Temperature °C:** 23C

**Total Asbestos (%)** None Detected

#### TEST DATA

---

**Laboratory ID#:** 1518065-102 **Client Sample #:** 6A-3

**Sample Material and Location:** Drywall Lab

**Sample Characteristics:** White Non-Fibrous Homogenous 100% Non-Fibrous Material

**Misc. Components Observed:**

**Asbestos Observed (%):**

**Analyst:** Chris Turton

**Date Analyzed:** 8/27/2020

**Temperature °C:** 23C

**Total Asbestos (%)** None Detected

#### TEST DATA

---

**Laboratory ID#:** 1518065-102L1 **Client Sample #:** 6A-3

**Sample Material and Location:** Joint Compound with Texture Lab

**Sample Characteristics:** White Non-Fibrous Homogenous 100% Non-Fibrous Material

**Misc. Components Observed:**

**Asbestos Observed (%):**

**Analyst:** Chris Turton

**Date Analyzed:** 8/27/2020

**Temperature °C:** 23C

**Total Asbestos (%)** None Detected



## Analytical Report

### Asbestos Identification in Bulk Materials

**Client Name:** Ardent Environmental Group  
**Client Address:** 1837 Capital St. #103  
 Corona, CA 92880

**Report Number:** 1518065  
**Samples Submitted:** 276  
**Sample Collection Date:** 8/21/2020  
**Laboratory Receipt Date:** 8/24/2020  
**Analysis Method:** EPA 600/R-93/116  
 EPA 600/M4-82-020  
**Page:** 44 of 56

**Project ID:** 1011480002  
**Project Name:** Concourse Technology Park  
**Project Location:** 1953-1965 Concourse Drive  
 San Jose, CA

#### TEST DATA

**Laboratory ID#:** 1518065-102L2 **Client Sample #:** 6A-3

**Sample Material and Location:** Beige Mastic Lab

**Sample Characteristics:** Beige Non-Fibrous Homogenous 100% Non-Fibrous Material

**Misc. Components Observed:**

**Asbestos Observed (%):**

**Analyst:** Chris Turton

**Date Analyzed:** 8/27/2020

**Temperature °C:** 23C

**Total Asbestos (%)** None Detected

#### TEST DATA

**Laboratory ID#:** 1518065-103 **Client Sample #:** 6C-1

**Sample Material and Location:** Yellow Carpet Mastic Offices

**Sample Characteristics:** Yellow Non-Fibrous Homogenous 100% Non-Fibrous Material

**Misc. Components Observed:**

**Asbestos Observed (%):**

**Analyst:** Chris Turton

**Date Analyzed:** 8/27/2020

**Temperature °C:** 23C

**Total Asbestos (%)** None Detected

#### TEST DATA

**Laboratory ID#:** 1518065-104 **Client Sample #:** 6C-2

**Sample Material and Location:** Yellow Carpet Mastic Offices

**Sample Characteristics:** Yellow Non-Fibrous Homogenous 100% Non-Fibrous Material

**Misc. Components Observed:**

**Asbestos Observed (%):**

**Analyst:** Chris Turton

**Date Analyzed:** 8/27/2020

**Temperature °C:** 23C

**Total Asbestos (%)** None Detected

#### TEST DATA

**Laboratory ID#:** 1518065-105 **Client Sample #:** 6C-3

**Sample Material and Location:** Yellow Carpet Mastic Offices

**Sample Characteristics:** Yellow Non-Fibrous Homogenous 100% Non-Fibrous Material

**Misc. Components Observed:**

**Asbestos Observed (%):**

**Analyst:** Chris Turton

**Date Analyzed:** 8/27/2020

**Temperature °C:** 23C

**Total Asbestos (%)** None Detected

#### TEST DATA

**Laboratory ID#:** 1518065-106 **Client Sample #:** 6D-1

**Sample Material and Location:** Light Gray Vinyl Floor Tile North

**Sample Characteristics:** White Non-Fibrous Homogenous 100% Non-Fibrous Material

**Misc. Components Observed:**

**Asbestos Observed (%):**

**Analyst:** Chris Turton

**Date Analyzed:** 8/27/2020

**Temperature °C:** 23C

**Total Asbestos (%)** None Detected



## Analytical Report

### Asbestos Identification in Bulk Materials

**Client Name:** Ardent Environmental Group  
**Client Address:** 1837 Capital St. #103  
 Corona, CA 92880

**Report Number:** 1518065  
**Samples Submitted:** 276  
**Sample Collection Date:** 8/21/2020  
**Laboratory Receipt Date:** 8/24/2020  
**Analysis Method:** EPA 600/R-93/116  
 EPA 600/M4-82-020  
**Page:** 45 of 56

**Project ID:** 1011480002  
**Project Name:** Concourse Technology Park  
**Project Location:** 1953-1965 Concourse Drive  
 San Jose, CA

#### TEST DATA

**Laboratory ID#:** 1518065-106L1      **Client Sample #:** 6D-1

**Sample Material and Location:** Yellow Mastic North

**Sample Characteristics:** Yellow Non-Fibrous Homogenous 100% Non-Fibrous Material

**Misc. Components Observed:**

**Asbestos Observed (%):**

**Analyst:** Chris Turton      **Date Analyzed:** 8/27/2020      **Temperature °C:** 23C      **Total Asbestos (%)** None Detected

#### TEST DATA

**Laboratory ID#:** 1518065-107      **Client Sample #:** 6D-2

**Sample Material and Location:** Light Gray Vinyl Floor Tile South

**Sample Characteristics:** White Non-Fibrous Homogenous 100% Non-Fibrous Material

**Misc. Components Observed:**

**Asbestos Observed (%):**

**Analyst:** Chris Turton      **Date Analyzed:** 8/28/2020      **Temperature °C:** 23C      **Total Asbestos (%)** None Detected

#### TEST DATA

**Laboratory ID#:** 1518065-107L1      **Client Sample #:** 6D-2

**Sample Material and Location:** Yellow Mastic South

**Sample Characteristics:** Yellow Non-Fibrous Homogenous 100% Non-Fibrous Material

**Misc. Components Observed:**

**Asbestos Observed (%):**

**Analyst:** Chris Turton      **Date Analyzed:** 8/28/2020      **Temperature °C:** 23C      **Total Asbestos (%)** None Detected

#### TEST DATA

**Laboratory ID#:** 1518065-108      **Client Sample #:** 6D-3

**Sample Material and Location:** Light Gray Vinyl Floor Tile West

**Sample Characteristics:** White Non-Fibrous Homogenous 100% Non-Fibrous Material

**Misc. Components Observed:**

**Asbestos Observed (%):**

**Analyst:** Chris Turton      **Date Analyzed:** 8/28/2020      **Temperature °C:** 23C      **Total Asbestos (%)** None Detected

#### TEST DATA

**Laboratory ID#:** 1518065-108L1      **Client Sample #:** 6D-3

**Sample Material and Location:** Yellow Mastic West

**Sample Characteristics:** Yellow Non-Fibrous Homogenous 100% Non-Fibrous Material

**Misc. Components Observed:**

**Asbestos Observed (%):**

**Analyst:** Chris Turton      **Date Analyzed:** 8/28/2020      **Temperature °C:** 23C      **Total Asbestos (%)** None Detected



## Analytical Report

Asbestos Identification in Bulk Materials

**Client Name:** Ardent Environmental Group  
**Client Address:** 1837 Capital St. #103  
 Corona, CA 92880

**Report Number:** 1518065  
**Samples Submitted:** 276  
**Sample Collection Date:** 8/21/2020  
**Laboratory Receipt Date:** 8/24/2020  
**Analysis Method:** EPA 600/R-93/116  
 EPA 600/M4-82-020  
**Page:** 46 of 56

**Project ID:** 1011480002  
**Project Name:** Concourse Technology Park  
**Project Location:** 1953-1965 Concourse Drive  
 San Jose, CA

### TEST DATA

**Laboratory ID#:** 1518065-109 **Client Sample #:** 6E-1

**Sample Material and Location:** Gray Vinyl Floor Tile

**Sample Characteristics:** White Non-Fibrous Homogenous 100% Non-Fibrous Material

**Misc. Components Observed:**

**Asbestos Observed (%):**

**Analyst:** Chris Turton **Date Analyzed:** 8/28/2020 **Temperature °C:** 23C

**Total Asbestos (%)** None Detected

### TEST DATA

**Laboratory ID#:** 1518065-109L1 **Client Sample #:** 6E-1

**Sample Material and Location:** Yellow Mastic

**Sample Characteristics:** Yellow Non-Fibrous Homogenous 100% Non-Fibrous Material

**Misc. Components Observed:**

**Asbestos Observed (%):**

**Analyst:** Chris Turton **Date Analyzed:** 8/28/2020 **Temperature °C:** 23C

**Total Asbestos (%)** None Detected

### TEST DATA

**Laboratory ID#:** 1518065-110 **Client Sample #:** 6E-2

**Sample Material and Location:** Gray Vinyl Floor Tile

**Sample Characteristics:** White Non-Fibrous Homogenous 100% Non-Fibrous Material

**Misc. Components Observed:**

**Asbestos Observed (%):**

**Analyst:** Chris Turton **Date Analyzed:** 8/28/2020 **Temperature °C:** 23C

**Total Asbestos (%)** None Detected

### TEST DATA

**Laboratory ID#:** 1518065-110L1 **Client Sample #:** 6E-2

**Sample Material and Location:** Yellow Mastic

**Sample Characteristics:** Yellow Non-Fibrous Homogenous 100% Non-Fibrous Material

**Misc. Components Observed:**

**Asbestos Observed (%):**

**Analyst:** Chris Turton **Date Analyzed:** 8/28/2020 **Temperature °C:** 23C

**Total Asbestos (%)** None Detected

### TEST DATA

**Laboratory ID#:** 1518065-111 **Client Sample #:** 6F-1

**Sample Material and Location:** 2x4 Ceiling Panel Office

**Sample Characteristics:** White Beige Fibrous Inhomogenous 65% Non-Fibrous Material

**Misc. Components Observed:**  
 6% Fibrous Glass  
 35% Cellulose

**Asbestos Observed (%):**

**Analyst:** Chris Turton **Date Analyzed:** 8/28/2020 **Temperature °C:** 23C

**Total Asbestos (%)** None Detected





## Analytical Report

### Asbestos Identification in Bulk Materials

**Client Name:** Ardent Environmental Group  
**Client Address:** 1837 Capital St. #103  
 Corona, CA 92880

**Report Number:** 1518065  
**Samples Submitted:** 276  
**Sample Collection Date:** 8/21/2020  
**Laboratory Receipt Date:** 8/24/2020  
**Analysis Method:** EPA 600/R-93/116  
 EPA 600/M4-82-020  
**Page:** 47 of 56

**Project ID:** 1011480002  
**Project Name:** Concourse Technology Park  
**Project Location:** 1953-1965 Concourse Drive  
 San Jose, CA

#### TEST DATA

**Laboratory ID#:** 1518065-112 **Client Sample #:** 6F-2

**Sample Material and Location:** 2x4 Ceiling Panel Office

**Sample Characteristics:** White Beige Fibrous Inhomogenous 65% Non-Fibrous Material  
**Misc. Components Observed:** 6% Fibrous Glass  
 35% Cellulose

**Asbestos Observed (%):**  
**Analyst:** Chris Turton **Date Analyzed:** 8/28/2020 **Temperature °C:** 23C **Total Asbestos (%)** None Detected

#### TEST DATA

**Laboratory ID#:** 1518065-113 **Client Sample #:** 6G-1

**Sample Material and Location:** Sink Undercoat Kitchen

**Sample Characteristics:** Gray Non-Fibrous Homogenous 100% Non-Fibrous Material  
**Misc. Components Observed:**

**Asbestos Observed (%):**  
**Analyst:** Chris Turton **Date Analyzed:** 8/28/2020 **Temperature °C:** 23C **Total Asbestos (%)** None Detected

#### TEST DATA

**Laboratory ID#:** 1518065-114 **Client Sample #:** 6H-1

**Sample Material and Location:** Black Vinyl Floor Tile Entrance

**Sample Characteristics:** Black Non-Fibrous Homogenous 100% Non-Fibrous Material

**Misc. Components Observed:**

**Asbestos Observed (%):**  
**Analyst:** Chris Turton **Date Analyzed:** 8/28/2020 **Temperature °C:** 23C **Total Asbestos (%)** None Detected

#### TEST DATA

**Laboratory ID#:** 1518065-114L1 **Client Sample #:** 6H-1

**Sample Material and Location:** Yellow Mastic Entrance

**Sample Characteristics:** Yellow Non-Fibrous Homogenous 100% Non-Fibrous Material

**Misc. Components Observed:**

**Asbestos Observed (%):**  
**Analyst:** Chris Turton **Date Analyzed:** 8/28/2020 **Temperature °C:** 23C **Total Asbestos (%)** None Detected

#### TEST DATA

**Laboratory ID#:** 1518065-115 **Client Sample #:** 6H-2

**Sample Material and Location:** Black Vinyl Floor Tile Entrance

**Sample Characteristics:** Black Non-Fibrous Homogenous 100% Non-Fibrous Material

**Misc. Components Observed:**

**Asbestos Observed (%):**  
**Analyst:** Chris Turton **Date Analyzed:** 8/28/2020 **Temperature °C:** 23C **Total Asbestos (%)** None Detected



## Analytical Report

### Asbestos Identification in Bulk Materials

**Client Name:** Ardent Environmental Group  
**Client Address:** 1837 Capital St. #103  
 Corona, CA 92880

**Report Number:** 1518065  
**Samples Submitted:** 276  
**Sample Collection Date:** 8/21/2020  
**Laboratory Receipt Date:** 8/24/2020  
**Analysis Method:** EPA 600/R-93/116  
 EPA 600/M4-82-020  
**Page:** 48 of 56

**Project ID:** 1011480002  
**Project Name:** Concourse Technology Park  
**Project Location:** 1953-1965 Concourse Drive  
 San Jose, CA

#### TEST DATA

**Laboratory ID#:** 1518065-115L1 **Client Sample #:** 6H-2

**Sample Material and Location:** Yellow Mastic Entrance

**Sample Characteristics:** Black Non-Fibrous Homogenous 100% Non-Fibrous Material

**Misc. Components Observed:**

**Asbestos Observed (%):**

**Analyst:** Chris Turton **Date Analyzed:** 8/28/2020 **Temperature °C:** 23C **Total Asbestos (%)** None Detected

#### TEST DATA

**Laboratory ID#:** 1518065-116 **Client Sample #:** 7A-1

**Sample Material and Location:** Drywall Room 6

**Sample Characteristics:** White Non-Fibrous Homogenous 100% Non-Fibrous Material

**Misc. Components Observed:**

**Asbestos Observed (%):**

**Analyst:** Chris Turton **Date Analyzed:** 8/28/2020 **Temperature °C:** 23C **Total Asbestos (%)** None Detected

#### TEST DATA

**Laboratory ID#:** 1518065-116L1 **Client Sample #:** 7A-1

**Sample Material and Location:** Joint Compound Room 6

**Sample Characteristics:** Off-White Non-Fibrous Homogenous 100% Non-Fibrous Material

**Misc. Components Observed:**

**Asbestos Observed (%):**

**Analyst:** Chris Turton **Date Analyzed:** 8/28/2020 **Temperature °C:** 23C **Total Asbestos (%)** None Detected

#### TEST DATA

**Laboratory ID#:** 1518065-116L2 **Client Sample #:** 7A-1

**Sample Material and Location:** Mastic Room 6

**Sample Characteristics:** Beige Non-Fibrous Homogenous 100% Non-Fibrous Material

**Misc. Components Observed:**

**Asbestos Observed (%):**

**Analyst:** Chris Turton **Date Analyzed:** 8/28/2020 **Temperature °C:** 23C **Total Asbestos (%)** None Detected

#### TEST DATA

**Laboratory ID#:** 1518065-117 **Client Sample #:** 7A-2

**Sample Material and Location:** Drywall Room 1

**Sample Characteristics:** White Non-Fibrous Homogenous 100% Non-Fibrous Material

**Misc. Components Observed:**

**Asbestos Observed (%):**

**Analyst:** Chris Turton **Date Analyzed:** 8/28/2020 **Temperature °C:** 23C **Total Asbestos (%)** None Detected



## Analytical Report

### Asbestos Identification in Bulk Materials

**Client Name:** Ardent Environmental Group  
**Client Address:** 1837 Capital St. #103  
 Corona, CA 92880

**Report Number:** 1518065  
**Samples Submitted:** 276  
**Sample Collection Date:** 8/21/2020  
**Laboratory Receipt Date:** 8/24/2020  
**Analysis Method:** EPA 600/R-93/116  
 EPA 600/M4-82-020  
**Page:** 49 of 56

**Project ID:** 1011480002  
**Project Name:** Concourse Technology Park  
**Project Location:** 1953-1965 Concourse Drive  
 San Jose, CA

#### TEST DATA

**Laboratory ID#:** 1518065-117L1 **Client Sample #:** 7A-2

**Sample Material and Location:** Joint Compound Room 1

**Sample Characteristics:** Off-White Non-Fibrous Homogenous 100% Non-Fibrous Material

**Misc. Components Observed:**

**Asbestos Observed (%):**

**Analyst:** Chris Turton

**Date Analyzed:** 8/28/2020

**Temperature °C:** 23C

**Total Asbestos (%)** None Detected

#### TEST DATA

**Laboratory ID#:** 1518065-117L2 **Client Sample #:** 7A-2

**Sample Material and Location:** Mastic Room 1

**Sample Characteristics:** Beige Non-Fibrous Homogenous 100% Non-Fibrous Material

**Misc. Components Observed:**

**Asbestos Observed (%):**

**Analyst:** Chris Turton

**Date Analyzed:** 8/28/2020

**Temperature °C:** 23C

**Total Asbestos (%)** None Detected

#### TEST DATA

**Laboratory ID#:** 1518065-118 **Client Sample #:** 7A-3

**Sample Material and Location:** Drywall Room 1

**Sample Characteristics:** White Non-Fibrous Homogenous 100% Non-Fibrous Material

**Misc. Components Observed:**

**Asbestos Observed (%):**

**Analyst:** Chris Turton

**Date Analyzed:** 8/28/2020

**Temperature °C:** 23C

**Total Asbestos (%)** None Detected

#### TEST DATA

**Laboratory ID#:** 1518065-118L1 **Client Sample #:** 7A-3

**Sample Material and Location:** Joint Compound Room 1

**Sample Characteristics:** Off-White Non-Fibrous Homogenous 100% Non-Fibrous Material

**Misc. Components Observed:**

**Asbestos Observed (%):**

**Analyst:** Chris Turton

**Date Analyzed:** 8/28/2020

**Temperature °C:** 23C

**Total Asbestos (%)** None Detected

#### TEST DATA

**Laboratory ID#:** 1518065-118L2 **Client Sample #:** 7A-3

**Sample Material and Location:** Mastic Room 1

**Sample Characteristics:** Beige Non-Fibrous Homogenous 100% Non-Fibrous Material

**Misc. Components Observed:**

**Asbestos Observed (%):**

**Analyst:** Chris Turton

**Date Analyzed:** 8/28/2020

**Temperature °C:** 23C

**Total Asbestos (%)** None Detected



## Analytical Report

Asbestos Identification in Bulk Materials

**Client Name:** Ardent Environmental Group  
**Client Address:** 1837 Capital St. #103  
 Corona, CA 92880

**Report Number:** 1518065  
**Samples Submitted:** 276  
**Sample Collection Date:** 8/21/2020  
**Laboratory Receipt Date:** 8/24/2020  
**Analysis Method:** EPA 600/R-93/116  
 EPA 600/M4-82-020  
**Page:** 50 of 56

**Project ID:** 1011480002  
**Project Name:** Concourse Technology Park  
**Project Location:** 1953-1965 Concourse Drive  
 San Jose, CA

### TEST DATA

**Laboratory ID#:** 1518065-119 **Client Sample #:** 7C-1

**Sample Material and Location:** Yellow Carpet Mastic Office

**Sample Characteristics:** Yellow Non-Fibrous Homogenous 100% Non-Fibrous Material

**Misc. Components Observed:**

**Asbestos Observed (%):**

**Analyst:** Chris Turton

**Date Analyzed:** 8/28/2020

**Temperature °C:** 23C

**Total Asbestos (%)** None Detected

### TEST DATA

**Laboratory ID#:** 1518065-120 **Client Sample #:** 7C-2

**Sample Material and Location:** Yellow Carpet Mastic Office

**Sample Characteristics:** Yellow Non-Fibrous Homogenous 100% Non-Fibrous Material

**Misc. Components Observed:**

**Asbestos Observed (%):**

**Analyst:** Chris Turton

**Date Analyzed:** 8/28/2020

**Temperature °C:** 23C

**Total Asbestos (%)** None Detected

### TEST DATA

**Laboratory ID#:** 1518065-121 **Client Sample #:** 7C-3

**Sample Material and Location:** Yellow Carpet Mastic Office

**Sample Characteristics:** Yellow Non-Fibrous Homogenous 100% Non-Fibrous Material

**Misc. Components Observed:**

**Asbestos Observed (%):**

**Analyst:** Chris Turton

**Date Analyzed:** 8/28/2020

**Temperature °C:** 23C

**Total Asbestos (%)** None Detected

### TEST DATA

**Laboratory ID#:** 1518065-122 **Client Sample #:** 7D-1

**Sample Material and Location:** Beige Vinyl Floor Tile Hall

**Sample Characteristics:** Off-White Non-Fibrous Homogenous 100% Non-Fibrous Material

**Misc. Components Observed:**

**Asbestos Observed (%):**

**Analyst:** Chris Turton

**Date Analyzed:** 8/28/2020

**Temperature °C:** 23C

**Total Asbestos (%)** None Detected

### TEST DATA

**Laboratory ID#:** 1518065-122L1 **Client Sample #:** 7D-1

**Sample Material and Location:** Mastic Hall

**Sample Characteristics:** Black Non-Fibrous Homogenous 100% Non-Fibrous Material

**Misc. Components Observed:**

**Asbestos Observed (%):**

**Analyst:** Chris Turton

**Date Analyzed:** 8/28/2020

**Temperature °C:** 23C

**Total Asbestos (%)** None Detected



## Analytical Report

### Asbestos Identification in Bulk Materials

**Client Name:** Ardent Environmental Group  
**Client Address:** 1837 Capital St. #103  
 Corona, CA 92880

**Report Number:** 1518065  
**Samples Submitted:** 276  
**Sample Collection Date:** 8/21/2020  
**Laboratory Receipt Date:** 8/24/2020  
**Analysis Method:** EPA 600/R-93/116  
 EPA 600/M4-82-020  
**Page:** 51 of 56

**Project ID:** 1011480002  
**Project Name:** Concourse Technology Park  
**Project Location:** 1953-1965 Concourse Drive  
 San Jose, CA

#### TEST DATA

**Laboratory ID#:** 1518065-123 **Client Sample #:** 7D-2

**Sample Material and Location:** Beige Vinyl Floor Tile Hall

**Sample Characteristics:** Off-White Non-Fibrous Homogenous 100% Non-Fibrous Material

**Misc. Components Observed:**

**Asbestos Observed (%):**

**Analyst:** Chris Turton

**Date Analyzed:** 8/28/2020

**Temperature °C:** 23C

**Total Asbestos (%)** None Detected

#### TEST DATA

**Laboratory ID#:** 1518065-123L1 **Client Sample #:** 7D-2

**Sample Material and Location:** Mastic Hall

**Sample Characteristics:** Black Non-Fibrous Homogenous 100% Non-Fibrous Material

**Misc. Components Observed:**

**Asbestos Observed (%):**

**Analyst:** Chris Turton

**Date Analyzed:** 8/28/2020

**Temperature °C:** 23C

**Total Asbestos (%)** None Detected

#### TEST DATA

**Laboratory ID#:** 1518065-124 **Client Sample #:** 7D-3

**Sample Material and Location:** Beige Vinyl Floor Tile Hall

**Sample Characteristics:** Off-White Non-Fibrous Homogenous 100% Non-Fibrous Material

**Misc. Components Observed:**

**Asbestos Observed (%):**

**Analyst:** Chris Turton

**Date Analyzed:** 8/28/2020

**Temperature °C:** 23C

**Total Asbestos (%)** None Detected

#### TEST DATA

**Laboratory ID#:** 1518065-124L1 **Client Sample #:** 7D-3

**Sample Material and Location:** Mastic Hall

**Sample Characteristics:** Black Non-Fibrous Homogenous 100% Non-Fibrous Material

**Misc. Components Observed:**

**Asbestos Observed (%):**

**Analyst:** Chris Turton

**Date Analyzed:** 8/28/2020

**Temperature °C:** 23C

**Total Asbestos (%)** None Detected

#### TEST DATA

**Laboratory ID#:** 1518065-125 **Client Sample #:** 7E-1

**Sample Material and Location:** Gray Vinyl Floor Tile Room 5

**Sample Characteristics:** Grey Non-Fibrous Homogenous 100% Non-Fibrous Material

**Misc. Components Observed:**

**Asbestos Observed (%):**

**Analyst:** Chris Turton

**Date Analyzed:** 8/28/2020

**Temperature °C:** 23C

**Total Asbestos (%)** None Detected



## Analytical Report

### Asbestos Identification in Bulk Materials

**Client Name:** Ardent Environmental Group  
**Client Address:** 1837 Capital St. #103  
 Corona, CA 92880

**Report Number:** 1518065  
**Samples Submitted:** 276  
**Sample Collection Date:** 8/21/2020  
**Laboratory Receipt Date:** 8/24/2020  
**Analysis Method:** EPA 600/R-93/116  
 EPA 600/M4-82-020  
**Page:** 52 of 56

**Project ID:** 1011480002  
**Project Name:** Concourse Technology Park  
**Project Location:** 1953-1965 Concourse Drive  
 San Jose, CA

#### TEST DATA

**Laboratory ID#:** 1518065-125L1 **Client Sample #:** 7E-1

**Sample Material and Location:** Mastic Room 5

**Sample Characteristics:** Yellow Non-Fibrous Homogenous 100% Non-Fibrous Material

**Misc. Components Observed:**

**Asbestos Observed (%):**

**Analyst:** Chris Turton

**Date Analyzed:** 8/28/2020

**Temperature °C:** 23C

**Total Asbestos (%)** None Detected

#### TEST DATA

**Laboratory ID#:** 1518065-125L2 **Client Sample #:** 7E-1

**Sample Material and Location:** Mastic Room 5

**Sample Characteristics:** Black Non-Fibrous Homogenous 100% Non-Fibrous Material

**Misc. Components Observed:**

**Asbestos Observed (%):**

**Analyst:** Chris Turton

**Date Analyzed:** 8/28/2020

**Temperature °C:** 23C

**Total Asbestos (%)** None Detected

#### TEST DATA

**Laboratory ID#:** 1518065-126 **Client Sample #:** 7E-2

**Sample Material and Location:** Gray Vinyl Floor Tile

**Sample Characteristics:** Grey Non-Fibrous Homogenous 100% Non-Fibrous Material

**Misc. Components Observed:**

**Asbestos Observed (%):**

**Analyst:** Chris Turton

**Date Analyzed:** 8/29/2020

**Temperature °C:** 23C

**Total Asbestos (%)** None Detected

#### TEST DATA

**Laboratory ID#:** 1518065-126L1 **Client Sample #:** 7E-2

**Sample Material and Location:** Mastic

**Sample Characteristics:** Yellow Non-Fibrous Homogenous 100% Non-Fibrous Material

**Misc. Components Observed:**

**Asbestos Observed (%):**

**Analyst:** Chris Turton

**Date Analyzed:** 8/29/2020

**Temperature °C:** 23C

**Total Asbestos (%)** None Detected

#### TEST DATA

**Laboratory ID#:** 1518065-126L2 **Client Sample #:** 7E-2

**Sample Material and Location:** Mastic

**Sample Characteristics:** Black Non-Fibrous Homogenous 100% Non-Fibrous Material

**Misc. Components Observed:**

**Asbestos Observed (%):**

**Analyst:** Chris Turton

**Date Analyzed:** 8/29/2020

**Temperature °C:** 23C

**Total Asbestos (%)** None Detected



## Analytical Report

### Asbestos Identification in Bulk Materials

**Client Name:** Ardent Environmental Group  
**Client Address:** 1837 Capital St. #103  
 Corona, CA 92880

**Report Number:** 1518065  
**Samples Submitted:** 276  
**Sample Collection Date:** 8/21/2020  
**Laboratory Receipt Date:** 8/24/2020  
**Analysis Method:** EPA 600/R-93/116  
 EPA 600/M4-82-020  
**Page:** 53 of 56

**Project ID:** 1011480002  
**Project Name:** Concourse Technology Park  
**Project Location:** 1953-1965 Concourse Drive  
 San Jose, CA

#### TEST DATA

**Laboratory ID#:** 1518065-127 **Client Sample #:** 7E-3

**Sample Material and Location:** Gray Vinyl Floor Tile

**Sample Characteristics:** Grey Non-Fibrous Homogenous 100% Non-Fibrous Material

**Misc. Components Observed:**

**Asbestos Observed (%):**

**Analyst:** Chris Turton **Date Analyzed:** 8/29/2020 **Temperature °C:** 23C

**Total Asbestos (%)** None Detected

#### TEST DATA

**Laboratory ID#:** 1518065-127L1 **Client Sample #:** 7E-3

**Sample Material and Location:** Mastic

**Sample Characteristics:** Yellow Non-Fibrous Homogenous 100% Non-Fibrous Material

**Misc. Components Observed:**

**Asbestos Observed (%):**

**Analyst:** Chris Turton **Date Analyzed:** 8/29/2020 **Temperature °C:** 23C

**Total Asbestos (%)** None Detected

#### TEST DATA

**Laboratory ID#:** 1518065-127L2 **Client Sample #:** 7E-3

**Sample Material and Location:** Mastic

**Sample Characteristics:** Black Non-Fibrous Homogenous 100% Non-Fibrous Material

**Misc. Components Observed:**

**Asbestos Observed (%):**

**Analyst:** Chris Turton **Date Analyzed:** 8/29/2020 **Temperature °C:** 23C

**Total Asbestos (%)** None Detected

#### TEST DATA

**Laboratory ID#:** 1518065-128 **Client Sample #:** 7F-1

**Sample Material and Location:** White and Blue Vinyl Floor Tile Room 6

**Sample Characteristics:** Off-White Non-Fibrous Homogenous 100% Non-Fibrous Material

**Misc. Components Observed:**

**Asbestos Observed (%):**

**Analyst:** Chris Turton **Date Analyzed:** 8/29/2020 **Temperature °C:** 23C

**Total Asbestos (%)** None Detected

#### TEST DATA

**Laboratory ID#:** 1518065-128L1 **Client Sample #:** 7F-1

**Sample Material and Location:** Mastic Room 6

**Sample Characteristics:** Yellow Non-Fibrous Homogenous 100% Non-Fibrous Material

**Misc. Components Observed:**

**Asbestos Observed (%):**

**Analyst:** Chris Turton **Date Analyzed:** 8/29/2020 **Temperature °C:** 23C

**Total Asbestos (%)** None Detected



## Analytical Report

### Asbestos Identification in Bulk Materials

**Client Name:** Ardent Environmental Group  
**Client Address:** 1837 Capital St. #103  
 Corona, CA 92880

**Report Number:** 1518065  
**Samples Submitted:** 276  
**Sample Collection Date:** 8/21/2020  
**Laboratory Receipt Date:** 8/24/2020  
**Analysis Method:** EPA 600/R-93/116  
 EPA 600/M4-82-020  
**Page:** 54 of 56

**Project ID:** 1011480002  
**Project Name:** Concourse Technology Park  
**Project Location:** 1953-1965 Concourse Drive  
 San Jose, CA

#### TEST DATA

**Laboratory ID#:** 1518065-128L2      **Client Sample #:** 7F-1

**Sample Material and Location:** Mastic Room 6

**Sample Characteristics:** Black Non-Fibrous Homogenous 100% Non-Fibrous Material

**Misc. Components Observed:**

**Asbestos Observed (%):**

**Analyst:** Chris Turton      **Date Analyzed:** 8/29/2020      **Temperature °C:** 23C      **Total Asbestos (%)** None Detected

#### TEST DATA

**Laboratory ID#:** 1518065-129      **Client Sample #:** 7F-2

**Sample Material and Location:** White and Blue Vinyl Floor Tile Room 2

**Sample Characteristics:** Off-White Non-Fibrous Homogenous 100% Non-Fibrous Material

**Misc. Components Observed:**

**Asbestos Observed (%):**

**Analyst:** Chris Turton      **Date Analyzed:** 8/29/2020      **Temperature °C:** 23C      **Total Asbestos (%)** None Detected

#### TEST DATA

**Laboratory ID#:** 1518065-129L1      **Client Sample #:** 7F-2

**Sample Material and Location:** Mastic Room 2

**Sample Characteristics:** Yellow Non-Fibrous Homogenous 100% Non-Fibrous Material

**Misc. Components Observed:**

**Asbestos Observed (%):**

**Analyst:** Chris Turton      **Date Analyzed:** 8/29/2020      **Temperature °C:** 23C      **Total Asbestos (%)** None Detected

#### TEST DATA

**Laboratory ID#:** 1518065-130      **Client Sample #:** 7F-3

**Sample Material and Location:** White and Blue Vinyl Floor Tile Room 4

**Sample Characteristics:** Off-White Non-Fibrous Homogenous 100% Non-Fibrous Material

**Misc. Components Observed:**

**Asbestos Observed (%):**

**Analyst:** Chris Turton      **Date Analyzed:** 8/29/2020      **Temperature °C:** 23C      **Total Asbestos (%)** None Detected

#### TEST DATA

**Laboratory ID#:** 1518065-130L1      **Client Sample #:** 7F-3

**Sample Material and Location:** Mastic Room 4

**Sample Characteristics:** Yellow Non-Fibrous Homogenous 100% Non-Fibrous Material

**Misc. Components Observed:**

**Asbestos Observed (%):**

**Analyst:** Chris Turton      **Date Analyzed:** 8/29/2020      **Temperature °C:** 23C      **Total Asbestos (%)** None Detected





## Analytical Report

Asbestos Identification in Bulk Materials

**Client Name:** Ardent Environmental Group  
**Client Address:** 1837 Capital St. #103  
 Corona, CA 92880

**Report Number:** 1518065  
**Samples Submitted:** 276  
**Sample Collection Date:** 8/21/2020  
**Laboratory Receipt Date:** 8/24/2020  
**Analysis Method:** EPA 600/R-93/116  
 EPA 600/M4-82-020  
**Page:** 55 of 56

**Project ID:** 1011480002  
**Project Name:** Concourse Technology Park  
**Project Location:** 1953-1965 Concourse Drive  
 San Jose, CA

### TEST DATA

**Laboratory ID#:** 1518065-131      **Client Sample #:** 7G-1

#### Sample Material and Location:

**Sample Characteristics:** Beige Fibrous Inhomogenous 64% Non-Fibrous Material  
**Misc. Components Observed:** 6% Fibrous Glass  
 30% Cellulose

**Asbestos Observed (%):**      **Date Analyzed:** 8/29/2020      **Temperature °C:** 23C      **Total Asbestos (%)** None Detected  
**Analyst:** Chris Turton

### TEST DATA

**Laboratory ID#:** 1518065-132      **Client Sample #:** 7G-2

#### Sample Material and Location:

**Sample Characteristics:** Beige Fibrous Inhomogenous 64% Non-Fibrous Material  
**Misc. Components Observed:** 6% Fibrous Glass  
 30% Cellulose

**Asbestos Observed (%):**      **Date Analyzed:** 8/29/2020      **Temperature °C:** 23C      **Total Asbestos (%)** None Detected  
**Analyst:** Chris Turton

### TEST DATA

**Laboratory ID#:** 1518065-133      **Client Sample #:** 7H-1

#### Sample Material and Location:

**Sample Characteristics:** Grey Non-Fibrous Homogenous 100% Non-Fibrous Material  
**Misc. Components Observed:**

**Asbestos Observed (%):**      **Date Analyzed:** 8/29/2020      **Temperature °C:** 23C      **Total Asbestos (%)** None Detected  
**Analyst:** Chris Turton

### TEST DATA

**Laboratory ID#:** 1518065-134      **Client Sample #:** E-1

#### Sample Material and Location:

**Sample Characteristics:** Beige Grainy Inhomogenous 100% Non-Fibrous Material  
**Misc. Components Observed:**

**Asbestos Observed (%):**      **Date Analyzed:** 8/29/2020      **Temperature °C:** 23C      **Total Asbestos (%)** None Detected  
**Analyst:** Chris Turton

### TEST DATA

**Laboratory ID#:** 1518065-135      **Client Sample #:** E-2

#### Sample Material and Location:

**Sample Characteristics:** Beige Grainy Inhomogenous 100% Non-Fibrous Material  
**Misc. Components Observed:**

**Asbestos Observed (%):**      **Date Analyzed:** 8/29/2020      **Temperature °C:** 23C      **Total Asbestos (%)** None Detected  
**Analyst:** Chris Turton



## Analytical Report

### Asbestos Identification in Bulk Materials

**Client Name:** Ardent Environmental Group  
**Client Address:** 1837 Capital St. #103  
 Corona, CA 92880

**Report Number:** 1518065  
**Samples Submitted:** 276  
**Sample Collection Date:** 8/21/2020  
**Laboratory Receipt Date:** 8/24/2020  
**Analysis Method:** EPA 600/R-93/116  
 EPA 600/M4-82-020  
**Page:** 56 of 56

**Project ID:** 1011480002  
**Project Name:** Concourse Technology Park  
**Project Location:** 1953-1965 Concourse Drive  
 San Jose, CA

### TEST DATA

**Laboratory ID#:** 1518065-136      **Client Sample #:** E-3

**Sample Material and Location:** Stucco Exterior SE

**Sample Characteristics:** Beige Grainy Inhomogenous 100% Non-Fibrous Material

**Misc. Components Observed:**

**Asbestos Observed (%):**

**Analyst:** Chris Turton

**Date Analyzed:** 8/29/2020

**Temperature °C:** 23C

**Total Asbestos (%)** None Detected

Samples were analyzed by Calibrated Visual Estimation (CVE). Analyses by CVE have a detection limit of 1% asbestos by relative area and may not be consistently reliable below this limit or for asbestos with fiber diameter thinner than the resolving capacity of PLM without further analysis by another independent method. A test result of less than (<) 1% by CVE means asbestos was observed in the sample but is visually estimated to be below the reportable limit of 1%. The laboratory references EPA-- 40CFR Appendix E to Subpart E of Part 763. Interim Method of the Determination of Asbestos in Bulk Insulation Samples for fiber identification, 400 point counts, and composite reporting. EPA method 600/R-93/116 is referenced for analysis of non-insulation materials, sub-layers, expanded and modified point counts, CVE and subsequent data reporting. Samples containing distinct layers that can be reliably separated are analyzed and reported as separate unless requested in writing. The test data presented apply only to the items submitted. Count for samples submitted is indicative of total layers observed and may vary from actual analysis for positive stop requests. ATEL, LLC is a NIST-NVLAP and CA-ELAP Accredited laboratory (ID# 201073-0 and #2971, respectively). This report must not be reproduced, unless in its entirety, without the written consent of ATEL, LLC. Per NIST-NVLAP 150 Annex A: This report shall not be used to claim product certification, approval or endorsement by NVLAP, NIST, or any agency of the federal government. Unless indicated, samples were received in acceptable condition. Sample retention time is 30 days from issuing this report unless requested otherwise.

**Analyst Signature:**

-Chris Turton

**Approved Signatory:**

-Chris Turton

**Reported On:** 8/29/2020

1518065



Asbestos Laboratory

**Your Contact Information**

Company Name (if by company): Ardent Environmental Group  
 Personal/Company Address: 1827 Capital Street, Corona  
 Contact Person: Craig Anthony  
 Contact Information: Main: 951.226.5334 E-Mail: craiganthony@ardentenv.com  
 Mobile: \_\_\_\_\_ Fax: \_\_\_\_\_  
 How should we send your result Verbal  Verbal  E-mail  Fax   
*\*If verbal results are requested, you must also select a second form of delivery.*

**Project Information**

Project Name: Concourse Technology Park  
 Project #: 101180001  
 Project Location: 1953-1965 Concourse Drive, San Jose  
 PO#: \_\_\_\_\_ Claim#: \_\_\_\_\_  
 Date Sampled: \_\_\_\_\_ Time Sampled: \_\_\_\_\_

Analytical Type(s) Requested	Turnaround Time*
Asbestos in Bulk Materials, EPA 600/R-93/116, 600/M4-82-020	
Routine, Calibrated Visual Estimation <input checked="" type="checkbox"/>	Rush 3 Business Hrs* <input type="checkbox"/>
Point Count: 400pts <input type="checkbox"/>	8 Business Hrs* <input type="checkbox"/>
1000pts <input type="checkbox"/>	Expedited 24 Business Hrs <input type="checkbox"/>
Gravimetric Reduction (72hr Minimum) <input type="checkbox"/>	Routine 48 Business Hrs <input type="checkbox"/>
Fiber Count in Sampling Cartridge (25mm MCE)	72 Business Hrs <input type="checkbox"/>
Asbestos-like, NIOSH 7400 A Rules <input type="checkbox"/>	Standard 5 Business Days <input checked="" type="checkbox"/>
Rotometer Calibration (Low and High Flow Rotometers) <input type="checkbox"/>	<small>*3hr TAT: Samples must be submitted by 2pm for same day results</small>
Special Instructions: _____	<small>*8hr TAT: Samples must be submitted by 9am for same day results</small>

**Sample Information**

Sample ID #	Description/Material Type	Location	Flow Rate	Start Time	Stop Time	Volume (L)
<i>See Attached</i>						

*For more samples, please continue onto supplemental form. Page # indication in upper-right-hand of form.*

**Chain of Custody**

Relinquished By: Matthew Penikese Date and Time: 8/24 8:10  
 Received By: \_\_\_\_\_ Date and Time: \_\_\_\_\_  
 Relinquished By: \_\_\_\_\_ Date and Time: \_\_\_\_\_  
 Received By: MEGHAN D. [Signature] Date and Time: 8/24/2000 @ 8:34 AM

Project Name Concourse Technology Park  
 Project No. 1011480002  
 Sampler Craig Metheny  
 Date 8/21/2020

**Asbestos Bulk Sample Log and Chain of Custody**

Sample #	HA	Description	Location	Condition/Notes
1	3A-1	3A/B DW/JC w/Beige Mastic	office	
2	3A-2	↓	"	
3	3A-3	↓	"	
4	3C-1	3C Yellow Mastic	office - Carpet	
5	3C-2	↓	"	
6	3C-3	↓	"	
7	3D-1	3D white floor tile w/mastic	Th	
8	3D-2	↓	"	
9	3E-1	3E white w/ blue spots <sup>w/mastic</sup> floor tile	Janitors closet West	
10	3E-2	↓	" East	
11	3I-1	3I Beige floor tile	Electrical room West	
12	3I-2	↓	" East	
13	3F-1	3F 2x4 Ceiling Panel - textured	<del>East Area</del>	
14	3F-2	↓	East Area	
15	3G-1	3G 2x4 Smooth Ceiling Panel	Storage	
16	3G-2	↓	Machine Shop	
17	3H-1	3H DW/JC w/ orange and Tex	Hall	
18	3H-2	3H/J DW/JC w/ Tex & yellow mastic	Hall	
19	3H-3	3H/J " "	Storage	
20	3K-1	3K Gray Sialc undercoat	Kitchen	
21	1A-1	1A/E Textured DW/JC w/ Beige mastic	Rm 1 - Hall	
22	1A-2	1 ↓	Rm 2 -	

Unit 3

Unit 1

Asbestos Bulk Sample Log and Chain of Custody

23	MA-3	IA/IE	Textured DW/JC w Beige mastic	Rm 2	
24	MB-1	IB	Knockdown DW/JC	Rm 12	
25	MB-2	↓	↓	Rm 7	
26	MB-3	↓	↓	Rm 8	
27	MC-1	IC	Floor tile w/ yellow mastic + black sealant	Rm 9	
28	MC-2	↓	↓	Rm 7	
29	MC-3	↓		Rm 3	
30	MD-1	ID	Yellow Mastic	Rm 1	
31	MD-2	↓	↓	Rm 2	
32	MD-3	↓	↓	Rm 2	
33	ME-1	IE			
34	ME-2	↓			
35	ME-3	↓			
36	MF-1	IF	Acoustic Ceiling tile	Room 2 East	
37	MF-2	↓	↓	Room 2 North	
38	MG-1	IG	Smooth Ceiling tile	Rm 12	
39	MG-2	↓	↓	Rm 7	
40	MH-1	IH	Gray sink undercoat	Rm 9	
41	MI-1	II	DW/JC - Smooth	Rm 11	
42	MI-2	↓	↓	Rm 5	
43	MI-3	↓	↓	Rm 6	
Unit 1 Unit 2	44	ZA-1	<sup>2A, 2B, 2D</sup> <del>2A, 2B</del> Orange peel Drywall w/ JC, baseboard mastic, Carpet mastic	RM 1 NW	
	45	ZA-2	↓	RM SE	
	46	ZA-3	↓		
	47	ZC-1	<sup>2B, 2C</sup> Knock down drywall w/ JC, baseboard mastic		

Asbestos Bulk Sample Log and Chain of Custody

48	2E-2	2B, 2C	Knockdown drywall w/ IC, gypsum board mastic	Rm 8 W	
49	2C-3	↓		Rm 8 E	
50	2E-1	2E	12x12 white & blue VFT w/ yellow mastic	Rm 6	
51	2E-2	↓	↓	Rm 8	
52	2E-3	↓	↓	Rm 8	
53	2F-1	2F	12x12 Multi-color VFT w/ yellow mastic	Rm 7	
54	2F-2	↓	↓	Rm 7	
55	2G-1	2G	2x4 <del>drywall</del> Ceiling Panel	Rm 1	
56	2G-2	↓	" "	Rm Office	
57	2H-1	2H	Gray sink undercoat	Rm 2	
Unit 4	58	4A-1	4A/B DW/IC w/ Textw & yellow mastic	Rm 12	
	59	4A-2	4A/B	Rm 1	
	60	4A-3	" "	Rm 1	
	61	4C-1	12x12 white & blue VFT w/ yellow mastic	Rm 7	
	62	4C-2	↓	Rm 5	
	63	4C-3	↓	Rm 7	
	64	4D-1	Yellow Carpet Mastic	Rm 1	
	65	4D-2	↓	↓	
	66	4D-3	↓	↓	
	67	4E-1	18x18 Gray VFT w/ black mastic	Rm 11	
	68	4E-2	↓	↓	
	69	4F-1	4F 12x12 Gray VFT w/ black mastic	↓	
	70	4F-2	↓	↓	
	71	4G-1	2x4 ceiling panel <del>Gray Sink Dr</del>		
	72	4G-2	↓		

Asbestos Bulk Sample Log and Chain of Custody

Roof

73	<del>4H1</del> 4H2	4H 4H	Gray Sinter Undercoat <del>2x4 ceiling panel</del>	Rm 2	
74	A-1	A	Roof Core	Roof, Center	
75	A-2	↓	↓	Roof, <sup>North</sup> East	
76	A-3	↓	↓	Roof, <sup>North</sup> East	
77	A-4	↓	↓	Roof, South	
78	A-5	↓	↓	Roof, South	
79	B-1	B	White Sealant	HVAC Duct - Roof	
80	B-2	↓	↓		
81	B-3	↓	↓		
82	C-1	C	Gray Sealant	HVAC Duct - Roof	
83	C-2	↓	↓		
84	C-3	↓	↓		
85	D-1	D	Black Mastic	Roof Penetrations	
86	D-2	↓	↓	↓	
87	D-3	↓	↓	↓	
88	SA-1	SA/SB	Drywall w/ Jc and Gypsum Mastic		
89	SA-2	↓			
90	SA-3	↓			
91	SC-1	SC	Yellow Mastic	Rm 1	
92	SC-2	↓	↓		
93	SC-3	↓	↓		
94	SD-1	SD	Wht & Brn VFT w/ Yellow Mastic & Gray Lender	Rm 3	
95	SD-2	↓	2 Layers VFT - Top - White w/ Yellow Mastic & Bottom Beige & Black	Rm 7	
96	SD-3	↓	3 Layers VFT - Top - White 2#3 - Beige - Yellow & Black Mastic	Rm 12	
97	SE-1	SE	Gray VFT w/ Gray Mastic & Gray Lender Yellow Mastic	Rm 5	

Asbestos Bulk Sample Log and Chain of Custody

98	SE-2	SE	Gray VFT w/ Gray mastic / yellow mastic & Gray leveler	Rm 4	
99	SE-3	↓	" "	Rm 5	
100	SF-1	SF	2x4 ceiling panel	Rm 1	
101	SF-2	↓	↓	Rm 1	
102	SG-1	SG	White Sisk Undercoat	Rm 3	
Unit 6	103	6A-1	6A/6B	DW/JC w/ texture and Beige Mastic	Office
	104	6A-2	↓	↓	Server
	105	6A-3	↓	↓	Lab
	106	6C-1	6C	yellow Carpet Mastic	Offices
	107	6C-2	↓	↓	↓
	108	6C-3	↓	↓	↓
	109	6D-1	6D	Light Gray VFT w/ yellow mastic	North
	110	6D-2	↓	↓	South
	111	6D-3	↓	↓	West
	112	6E-1	6E	Gray VFT w/ Yell Mastic	
	113	6E-2	↓	↓	
	114	6F-1	6F	2x4 ceiling Panel	office
	115	6F-2	↓	" "	" "
	116	6G-1	6G	Sisk Undercoat	Kitchen
	117	6H-1	H	Black VFT w/ yellow mastic	Entrance
	118	6H-2	↓	↓	↓
	119	6H-3	↓	↓	↓
Unit 7	120	7A-1	7A/7B	DW w/ JC and yellow EB Mastic	Room 6
	121	7A-2	↓		Room 1
	122	7A-3	↓		Room 1



Asbestos Bulk Sample Log and Chain of Custody

123	7C-1	7C	Yellow Carpet Mastic	Office	
124	7C-2	↓	↓	↓	
125	7C-3	↓	↓	↓	
126	7D-1	7D	Beige VFT w/ Blk mastic	Hall	
127	7D-2	↓	↓	↓	
128	7D-3	↓	↓	↓	
129	7E-1	7E	Gray VFT w/ yellow and black mastic	Room 5	
130	7E-2	↓	↓		
131	7E-3	↓	↓		
132	7F-1	7F	White & Blue VFT w/ Blk & Yell mastic	Rm 6	
133	7F-2	↓	↓	Rm 2	
134	7F-3	↓	↓	Rm 4	
135	7G-1	7G			
136	7G-2	↓			
137	7H-1	7H	Gray Sink undercoat	Room 5	
138	E-1	E	Stucco	Exterior NE	
139	E-2	↓	↓	↓ SW	
140	E-3	↓	↓	↓ SE	
141					
142					
143					
144					
145					
146					
147					

Exterior

**ATTACHMENT B**  
**QUALIFICATIONS**

State of California  
Division of Occupational Safety and Health  
**Certified Asbestos Consultant**

**Craig A Metheny**

Name



Certification No. **08-4421**

Expires on **09/18/20**

This certification was issued by the Division of Occupational Safety and Health as authorized by Sections 7180 et seq. of the Business and Professions Code.



# Certificate Of Completion

## Asbestos Building Inspector Initial Course

DOSH #:CA-015-05

**Matthew Pensaw**

ABII1111190001N18961

**Paul Semper**

Principal Instructor

11/11/2019

Course Start Date

11/13/2019

Course End Date



**Michael W. Horner**

Training Director

11/13/2019

Exam Date

11/13/2020

Expiration Date

This course satisfies the education requirements for Asbestos accreditation under the Toxic Substances Control Act, Title II. This course has been approved by the Department of Industrial Relations, Division of Occupational Safety and Health of the State of California



NATEC International, Inc.

National Association of Training and Environmental Consulting

1100 Technology Circle- Suite A, Anaheim, CA 92805 • www.natecintl.com • 800-969-3228

### Important Industry Contacts

CAL-OSHA: Ph# (916) 574-2993  
(916) 483-0572 Fax Notification  
Web: www.dir.ca.gov or calosha.com

CDPH/CLPPB: Ph# (510) 620-5600  
Web: www.cdph.ca.gov/programs/CLPPB

SCAQMD: Ph# (909) 396-3739  
Fax# (909) 396-3342

BAAQMD: Ph# (415) 749-4762

### NATEC International, Inc.

National Association of Training and Environmental Consulting

Anaheim, CA • Oakland, CA • Fresno, CA • Sacramento, CA

Asbestos • Lead • Mold • HAZWOPER

P.O. Box 25205 Anaheim, CA 92825-5205  
(714) 678-2750, (800) 969-3228, Fax (714) 678-2757

www.natecintl.com

### NATEC International, Inc.

National Association of Training and Environmental Consulting  
\*Note: Card is not suitable substitute for certificate and is not accepted by SCAQMD as proof of certification

This Card Acknowledges That  
**Matthew Pensaw**

Holds Training Certification For  
Asbestos Building Inspector Initial Course

Expiration: 11/13/2020

Training Date 11/11/2019  
Certificate No. ABII1111190001N18961

Michael W. Horner  
Training Director

United States Department of Commerce  
National Institute of Standards and Technology



**Certificate of Accreditation to ISO/IEC 17025:2005**

NVLAP LAB CODE: 201073-0

**ATEL, LLC**  
Chino Hills, CA

*is accredited by the National Voluntary Laboratory Accreditation Program for specific services,  
listed on the Scope of Accreditation, for:*

**Asbestos Fiber Analysis**

*This laboratory is accredited in accordance with the recognized International Standard ISO/IEC 17025:2005.  
This accreditation demonstrates technical competence for a defined scope and the operation of a laboratory quality  
management system (refer to joint ISO-ILAC-IAF Communique dated January 2009).*

2016-07-01 through 2017-06-30

*Effective Dates*



  
For the National Voluntary Laboratory Accreditation Program