

REPLACEMENT WELL PROJECT
WOODVILLE PUBLIC UTILITY DISTRICT

INITIAL STUDY CHECKLIST

1. **Project title:** Replacement Well Project
2. **Lead agency:** Woodville Public Utility District
16716 Avenue 168
Woodville, CA 93258
3. **Contact person:** Dennis R. Keller
Dennis R. Keller
Consulting Civil Engineer, Inc.
(559) 732-7938
4. **Project location:** Northeast corner of Road 164 and Avenue 164
(extension)

A portion of Section 19, Township 21 South, Range 26 East, Mount Diablo Base and Meridian, Tulare County, California. A portion of Assessor Parcel Numbers (APNs) 233-190-021, 233-150-014 and 233-150-016.
5. **Latitude, Longitude:** 36°05'15.8" N, 119°12'19.7" W
6. **General plan designation:** Mixed use (General Plan Policy PF 2.6); Project consistent with General Plan Policy PFS-2.5. (See Exhibit A, Tulare County Administrative decision No. 0510.)
7. **Zoning:** R-1-M (Single Family Residential – Special Mobile Home)
8. **Description of project:**

The proposed Replacement Well Project (Project) calls for the drilling, casing and development of a permanent municipal drinking water supply well. The well will be equipped with a water lubricated pump, electric motor and chlorine disinfection system and a hydropneumatic tank fabricated and installed for pressure control purposes. On-site improvements are proposed to include fencing, site surfacing and lighting. The electrical connection is to the Southern California Edison electrical grid. The well installation is proposed to be furnished with a standby diesel fueled generator to address power service during serving utility outage conditions.

The well is to be constructed on existing District controlled land. A transmission pipeline is proposed to be constructed to connect the completed production well to the existing District water distribution system. Other off-site improvements are to include an access road from the well site to a public road. Site drainage provisions

REPLACEMENT WELL PROJECT
WOODVILLE PUBLIC UTILITY DISTRICT

are tied to the existing adjacent Tulare County storm water basin. Easements and permits are required to be obtained to accommodate construction, operation, maintenance and replacement of off-site improvements. See Exhibit A for Figure A, General Project Location.

9. Surrounding land uses and setting:

The surrounding land use is agricultural, vacant land. Residences are located within 170 feet of the well site.

10. Other public agencies whose approval is required

State Water Resources Control Board, Tulare County, San Joaquin Valley Air District and Lower Tule River Irrigation District.

REPLACEMENT WELL PROJECT
WOODVILLE PUBLIC UTILITY DISTRICT

ENVIRONMENTAL FACTORS POTENTIALLY AFFECTED:

The environmental factors checked below would be potentially affected by this project, as indicated by the checklist and subsequent discussion on the following pages.

- | | | |
|--|--|---|
| <input type="checkbox"/> Aesthetics | <input type="checkbox"/> Agriculture & Forestry | <input type="checkbox"/> Air Quality |
| <input checked="" type="checkbox"/> Biological Resources | <input type="checkbox"/> Cultural Resources | <input type="checkbox"/> Geology/Soils |
| <input type="checkbox"/> Greenhouse Gas Emissions | <input type="checkbox"/> Hazards & Hazardous Materials | <input type="checkbox"/> Hydrology/Water Quality |
| <input type="checkbox"/> Land Use/Planning | <input type="checkbox"/> Mineral Resources | <input type="checkbox"/> Noise |
| <input type="checkbox"/> Population/Housing | <input type="checkbox"/> Public Services | <input type="checkbox"/> Recreation |
| <input type="checkbox"/> Transportation/Traffic | <input type="checkbox"/> Utilities / Service Systems | <input type="checkbox"/> Mandatory Findings of Significance |

DETERMINATION: (To be completed by the Lead Agency)

On the basis of this initial evaluation:

- I find that the proposed project COULD NOT have a significant effect on the environment, and a NEGATIVE DECLARATION will be prepared.
- I find that although the proposed project could have a significant effect on the environment, there will not be a significant effect in this case because revisions in the project have been made by or agreed to by the project proponent. A MITIGATED NEGATIVE DECLARATION will be prepared.
- I find that the proposed project MAY have a significant effect on the environment, and an ENVIRONMENTAL IMPACT REPORT is required.
- I find that the proposed project MAY have a "potentially significant impact" or "potentially significant unless mitigated" impact on the environment, but at least one effect 1) has been adequately analyzed in an earlier document pursuant to applicable legal standards, and 2) has been addressed by mitigation measures based on the earlier analysis as described on attached sheets. An ENVIRONMENTAL IMPACT REPORT is required, but it must analyze only the effects that remain to be addressed.
- I find that although the proposed project could have a significant effect on the environment, because all potentially significant effects (a) have been analyzed adequately in an earlier EIR or NEGATIVE DECLARATION pursuant to applicable standards, and (b) have been avoided or mitigated pursuant to that earlier EIR or NEGATIVE DECLARATION, including revisions or mitigation measures that are imposed upon the proposed project, nothing further is required.

Signature

Dennis R. Keller

Date

01 March 2022

Dennis Keller, Consulting Civil Engineer

Woodville Public Utility District

Printed name

For

REPLACEMENT WELL PROJECT
WOODVILLE PUBLIC UTILITY DISTRICT

Issues:

L. AESTHETICS

Would the project:

	Potentially Significant Impact	Less than Significant With Mitigation Incorporation	Less than Significant Impact	No Impact
a) Have a substantial adverse effect on a scenic vista? The Proposed Project does not result in a change in the scenic characteristics of the site and surrounding agricultural areas. The site consists of a water production well, chlorine disinfection system, hydro-pneumatic tank, fencing, site surfacing, electrical and a standby electrical generator. The well site is about 170 feet from the nearest public road and residential homes. The Project also includes underground pipelines to connect the new well to the existing water distribution system, electrical power underground conduit and an access road.	<input type="checkbox"/>	<input type="checkbox"/>	<input type="checkbox"/>	<input checked="" type="checkbox"/>
b) Substantially damage scenic resources, including, but not limited to, trees, rock outcroppings, and historic buildings within a state scenic highway? There are no scenic resources on or near the Proposed Project site and pipeline access road alignments. The Project is not located adjacent to or near a state scenic highway.	<input type="checkbox"/>	<input type="checkbox"/>	<input type="checkbox"/>	<input checked="" type="checkbox"/>
c) Substantially degrade the existing visual character or quality of the site and its surroundings? The Proposed Project would occur on District controlled lands and on public entity lands secured with permission by the controlling agency. Historically, all of or portions of the Proposed Project site have been farmed, periodically left in a fallowed condition, or utilized for agricultural irrigation water conveyance and recharge facilities.	<input type="checkbox"/>	<input type="checkbox"/>	<input type="checkbox"/>	<input checked="" type="checkbox"/>
d) Create a new source of substantial light or glare which would adversely affect day or nighttime views in the area? The Proposed Project would not create a new source of substantial light or glare. A light pole is proposed to be installed at the well site. Given the location of well site, as described in "I.a." above, the proposed light pole will have no adverse impact.	<input type="checkbox"/>	<input type="checkbox"/>	<input type="checkbox"/>	<input checked="" type="checkbox"/>

REPLACEMENT WELL PROJECT
WOODVILLE PUBLIC UTILITY DISTRICT

**II. AGRICULTURE & FORESTRY
RESOURCES**

In determining whether impacts to agricultural resources are significant environmental effects, lead agencies may refer to the California Agricultural Land Evaluation and Site Assessment Model (1997) prepared by the California Dept. of Conservation as an optional model to use in assessing impacts on agriculture and farmland. In determining whether impacts to forest resources, including timberland, are significant environmental effects, lead agencies may refer to information compiled by the California Department of Forestry and Fire Protection regarding the state's inventory of forest land, including the Forest and Range Assessment Project and the Forest Legacy Assessment Project; and forest carbon measurement methodology provided in Forest Protocols adopted by the California Air Resources Board. Would the project:

Potentially Significant Impact	Less than Significant With Mitigation Incorporation	Less than Significant Impact	No Impact
--------------------------------------	---	------------------------------------	-----------

Would the project:

- a) Convert Prime Farmland, Unique Farmland, or Farmland of Statewide Importance (Farmland), as shown on the maps prepared pursuant to the Farmland Mapping and Monitoring Program of the California Resources Agency, to non-agricultural use? **All land impacted by the Project is inside the urban development boundary. The following describes the well site: 1) The land for the proposed well site is a (65'x119') easement dedicated to the Woodville Public Utility District per Tract No. 702, recorded June 6, 1996, Book 37 of Maps at Page 44, Tulare County Recorder; 2) Land use is "Mixed Use" (See Exhibit A, Tulare County Administrative Decision No. 0510). The land for the proposed pipelines is located on land dedicated for public use or land currently used for agricultural irrigation. According to the California Department of Conservation, Division of Land Resource Protection, Farmland Mapping and Monitoring Program, the Tulare County Important Farmland 2016 map showed the well site to be identified as "Prime Farmland" and the pipeline alignments identified as "Prime Farmland" or "Urban and Built-up Land."**

<input type="checkbox"/>	<input type="checkbox"/>	<input checked="" type="checkbox"/>	<input type="checkbox"/>
--------------------------	--------------------------	-------------------------------------	--------------------------

REPLACEMENT WELL PROJECT
WOODVILLE PUBLIC UTILITY DISTRICT

II. AGRICULTURE & FORESTRY
RESOURCES (continued)

	Potentially Significant Impact	Less than Significant With Mitigation Incorporation	Less than Significant Impact	No Impact
b) Conflict with existing zoning for agricultural use, or a Williamson Act contract? No. The Proposed Project site is not located on land subject to a Williamson Act contract.	<input type="checkbox"/>	<input type="checkbox"/>	<input type="checkbox"/>	<input checked="" type="checkbox"/>
c) Conflict with existing zoning for, or cause rezoning of, forest land (as defined in Public Resources Code section 12220(g)), timberland (as defined in Public Resources Code section 4526), or timberland zoned Timberland Production (as defined by Government Code section 51104(g))? There are no forest lands within the boundary of the Proposed Project.	<input type="checkbox"/>	<input type="checkbox"/>	<input type="checkbox"/>	<input checked="" type="checkbox"/>
d) Result in the loss of forest land or conversion of forest land to non-forest use? No. See response to II.c.	<input type="checkbox"/>	<input type="checkbox"/>	<input type="checkbox"/>	<input checked="" type="checkbox"/>
e) Involve other changes in the existing environment which, due to their location or nature, could result in conversion of Farmland, to non-agricultural use or conversion of forest land to non-forest use? See response to II. a.	<input type="checkbox"/>	<input type="checkbox"/>	<input type="checkbox"/>	<input checked="" type="checkbox"/>

REPLACEMENT WELL PROJECT
WOODVILLE PUBLIC UTILITY DISTRICT

III. AIR QUALITY

Where available, the significance criteria established by the applicable air quality management or air pollution control district may be relied upon to make the following determinations.

Would the project:

- a) Conflict with or obstruct implementation of the applicable air quality plan? **The Proposed Project would not conflict with any applicable air quality plan. During construction, however, the District and the selected contractor(s) would be required to comply with the San Joaquin Valley Air District's Regulation VIII. See additional information below.**
- b) Violate any air quality standard or contribute substantially to an existing or projected air quality violation? **See response to III. a.**
- c) Result in a cumulatively considerable net increase of any criteria pollutant for which the project region is non-attainment under an applicable federal or state ambient air quality standard (including releasing emissions which exceed quantitative thresholds for ozone precursors)? **See response to III. a.**
- d) Expose sensitive receptors to substantial pollutant concentrations? **See response to III. a.**
- e) Create objectionable odors affecting a substantial number of people? **The Proposed Project consists of a municipal water well and a pipeline and will not create objectionable odors. The Project Well site sits approximately 1/3 mile west of the Woodville Elementary School boundary.**

Potentially Significant Impact	Less than Significant With Mitigation Incorporation	Less than Significant Impact	No Impact
--------------------------------------	---	------------------------------------	-----------

<input type="checkbox"/>	<input type="checkbox"/>	<input type="checkbox"/>	<input checked="" type="checkbox"/>
<input type="checkbox"/>	<input type="checkbox"/>	<input type="checkbox"/>	<input checked="" type="checkbox"/>
<input type="checkbox"/>	<input type="checkbox"/>	<input type="checkbox"/>	<input checked="" type="checkbox"/>
<input type="checkbox"/>	<input type="checkbox"/>	<input type="checkbox"/>	<input checked="" type="checkbox"/>
<input type="checkbox"/>	<input type="checkbox"/>	<input type="checkbox"/>	<input checked="" type="checkbox"/>

Additional Information: The air quality impacts from the construction activities and the annual operation and maintenance activities from the operation of the Proposed Project have been evaluated using CalEEMod against thresholds established by the San Joaquin Valley Air District and are estimated to be well below any threshold.

REPLACEMENT WELL PROJECT
WOODVILLE PUBLIC UTILITY DISTRICT

IV. BIOLOGICAL RESOURCES

Would the project:

	Less than Significant With Mitigation Incorporation	Less than Significant Impact	No Impact
Potentially Significant Impact			

a) Have a substantial adverse effect, either directly or through habitat modifications, on any species identified as a candidate, sensitive, or special status species in local or regional plans, policies, or regulations, or by the California Department of Fish and Game or U.S. Fish and Wildlife Service? **A biological reconnaissance field survey was conducted on September 10, 2019, to determine if sensitive species, habitats, or other environmental issues occur on the site. The survey included a field visit and search of the California Department of Fish and Wildlife's (CDFW) California Natural Diversity Data Base (CNDDDB). The proposed well site is a previously disced fallow field adjacent to several residences within the unincorporated community of Woodville, California. The pipeline installation area adjacent to the well site is a fallow field that was previously disced, an elementary school and the field yard of the Lower Tule River Irrigation District. No sensitive species were observed on or adjacent to the Proposed Project site during the biological survey. No sensitive species tracks, trails, diggings, and scat (feces), or prey remains were observed on or near the Project site during the survey. Habitats for sensitive species (e.g. vernal pools, ponds, creeks, rivers, marshes, swamps, sloughs, sandy washes, tidal estuaries, cliffs, caves, riparian, meadows, woodlands, savannahs, playas, alkaline soils, adobe-heavy clay soils, alkali sink habitat, chenopod scrub habitat, juniper-sage flats, grasslands with rolling hills) are not present on or adjacent to the Proposed Project site, and this these species do not occur on or adjacent to the Project site. Sensitive habitats such as riparian, creeks, streams or wetlands do not occur on or adjacent to the Proposed Project site. Though no sensitive species were observed, as an avoidance measure, a pre-construction survey is recommended to be conducted prior to any ground disturbing**

<input type="checkbox"/>	<input checked="" type="checkbox"/>	<input type="checkbox"/>	<input type="checkbox"/>
--------------------------	-------------------------------------	--------------------------	--------------------------

REPLACEMENT WELL PROJECT
WOODVILLE PUBLIC UTILITY DISTRICT

activities to ensure that no sensitive species, such as ground nesting birds, have moved onto the Project site.

- | | | | | |
|---|--------------------------|--------------------------|--------------------------|-------------------------------------|
| <p>b) Have a substantial adverse effect on any riparian habitat or other sensitive natural community identified in local or regional plans, policies, regulations, or by the California Department of Fish and Game or U.S. Fish and Wildlife Service? A biological reconnaissance survey conducted in September, 2019, did not identify the presence of riparian habitat on or adjacent to the Proposed Project Site.</p> | <input type="checkbox"/> | <input type="checkbox"/> | <input type="checkbox"/> | <input checked="" type="checkbox"/> |
| <p>c) Have a substantial adverse effect on federally protected wetlands as defined by Section 404 of the Clean Water Act (including, but not limited to, marsh, vernal pool, coastal, etc.) through direct removal, filling, hydrological interruption, or other means? A biological reconnaissance survey conducted in September, 2019, did not identify any wetlands on or adjacent to the Proposed Project Site.</p> | <input type="checkbox"/> | <input type="checkbox"/> | <input type="checkbox"/> | <input checked="" type="checkbox"/> |
| <p>d) Interfere substantially with the movement of any native resident or migratory fish or wildlife species or with established native resident or migratory wildlife corridors, or impede the use of native wildlife nursery sites? The Proposed Project would not result in circumstances that would impede movement of common native wildlife.</p> | <input type="checkbox"/> | <input type="checkbox"/> | <input type="checkbox"/> | <input checked="" type="checkbox"/> |
| <p>e) Conflict with any local policies or ordinances protecting biological resources, such as a tree preservation policy or ordinance? The Proposed Project is not in conflict with the Draft Woodville Community Plan-2019 which is a part of the General Plan Policies of Tulare County.</p> | <input type="checkbox"/> | <input type="checkbox"/> | <input type="checkbox"/> | <input checked="" type="checkbox"/> |
| <p>f) Conflict with the provisions of an adopted Habitat Conservation Plan, Natural Community Conservation Plan, or other approved local, regional, or state habitat conservation plan? No Habitat Conservation Plan has been identified for the Proposed Project area.</p> | <input type="checkbox"/> | <input type="checkbox"/> | <input type="checkbox"/> | <input checked="" type="checkbox"/> |

REPLACEMENT WELL PROJECT
WOODVILLE PUBLIC UTILITY DISTRICT

Additional Information: A Biological Reconnaissance and Survey Report was completed in September, 2019, that included a field survey completed in September, 2019. The Report included a search of the California Department of Fish and Wildlife's (CDFW) California Natural Diversity Database (CNDDDB).

REPLACEMENT WELL PROJECT
WOODVILLE PUBLIC UTILITY DISTRICT

V. CULTURAL RESOURCES

Would the project:

Potentially Significant Impact	Less than Significant With Mitigation Incorporation	Less than Significant Impact	No Impact
--------------------------------------	---	------------------------------------	-----------

a) Cause a substantial adverse change in the significance of a historical resource as defined in §15064.5? **The Class III inventory/Phase I survey fieldwork was conducted on October 24, 2019 with parallel transects spaced at 15-meter intervals walked along the approximately 9-acre total survey area. No cultural resources of any kind were identified within the survey area. Based on these results, the Woodville PUD Well Replacement Project does not have the potential to result in significant impacts or adverse effects to historic resources or historic properties and a finding of No Historic Properties Affected was recommended.**

<input type="checkbox"/>	<input type="checkbox"/>	<input type="checkbox"/>	<input checked="" type="checkbox"/>
--------------------------	--------------------------	--------------------------	-------------------------------------

b) Cause a substantial adverse change in the significance of an archaeological resource pursuant to §15064.5? **A search of NAHC Sacred Lands File was completed. Using the NAHC contact list, five tribes were contacted to determine if culturally sensitive resources were known to exist within or around the Proposed Project area, if they had specific concerns about the project. According to the NAHC and the contacted tribes, no other archaeological resources, sacred sites, traditional cultural places or trial cultural resources were known within or adjacent to the Proposed Project Site. Based on the results of the records search, the study area was considered to have low archaeological sensitivity. The Phase I survey fieldwork was conducted on 24 October, 2019, with parallel transects spaced at 15-meter intervals walked along the entire approximately 9-ac Project APE. No historical or archaeological resources of any kind were present within the study area.**

<input type="checkbox"/>	<input type="checkbox"/>	<input type="checkbox"/>	<input checked="" type="checkbox"/>
--------------------------	--------------------------	--------------------------	-------------------------------------

c) Directly or indirectly destroy a unique paleontological resource or site or unique geologic feature? **The study area falls on the Tule River Fan. According to the geoarchaeological model developed by**

<input type="checkbox"/>	<input type="checkbox"/>	<input type="checkbox"/>	<input checked="" type="checkbox"/>
--------------------------	--------------------------	--------------------------	-------------------------------------

REPLACEMENT WELL PROJECT
WOODVILLE PUBLIC UTILITY DISTRICT

Meyer et al. (2010), the study area has a very low potential for buried archaeological deposits. Buried sites and cultural resources are therefore considered to be unlikely within the Project APE.

- d) Disturb any human remains, including those interred outside of formal cemeteries? See response to V.b. Measures shall be implemented during construction to address discovery of human remains or other archaeological resources.

Additional Information: A Class III Inventory/Phase I Field Survey was completed in November, 2019, that included field surveys, record surveys and tribal contacts.

REPLACEMENT WELL PROJECT
WOODVILLE PUBLIC UTILITY DISTRICT

VI. GEOLOGY AND SOILS

Would the project:

a) Expose people or structures to potential substantial adverse effects, including the risk of loss, injury, or death involving:

i) Rupture of a known earthquake fault, as delineated on the most recent Alquist-Priolo Earthquake Fault Zoning Map issued by the State Geologist for the area or based on other substantial evidence of a known fault? Refer to Division of Mines and Geology Special Publication 42. **According to Table 4 in Special Publication 42, prepared by the California Divisions of Mines and Geology, the nearest city which is affected by earthquake fault zones is the City of Bakersfield which is located approximately 50 miles south of the Proposed Project area. Additionally, the Proposed Project, as located, is not shown in an area designated to be affected by active earthquake fault zones.**

ii) Strong seismic ground shaking? **See response to VI.a(i).**

iii) Seismic-related ground failure, including liquefaction? **See response to VI.a(i).**

iv) Landslides? **See response to VI.a(i).**

b) Result in substantial soil erosion or the loss of topsoil? **The Project site is level.**

c) Be located on a geologic unit or soil that is unstable, or that would become unstable as a result of the project, and potentially result in on- or off-site landslide, lateral spreading, subsidence, liquefaction or collapse? **See VI.a. The Draft Woodville Community Plan 2019 indicated soil types of loam to sandy loam with low to moderate shrink swell potential.**

d) Be located on expansive soil, as defined in Table 18-1-B of the most recently adopted Uniform Building Code creating substantial risks to life or property? **The Proposed Project does not include the construction of permanent dwelling structures.**

	Potentially Significant Impact	Less than Significant With Mitigation Incorporation	Less than Significant Impact	No Impact
	<input type="checkbox"/>	<input type="checkbox"/>	<input type="checkbox"/>	<input checked="" type="checkbox"/>
	<input type="checkbox"/>	<input type="checkbox"/>	<input type="checkbox"/>	<input checked="" type="checkbox"/>
	<input type="checkbox"/>	<input type="checkbox"/>	<input type="checkbox"/>	<input checked="" type="checkbox"/>
	<input type="checkbox"/>	<input type="checkbox"/>	<input type="checkbox"/>	<input checked="" type="checkbox"/>
	<input type="checkbox"/>	<input type="checkbox"/>	<input type="checkbox"/>	<input checked="" type="checkbox"/>
	<input type="checkbox"/>	<input type="checkbox"/>	<input type="checkbox"/>	<input checked="" type="checkbox"/>
	<input type="checkbox"/>	<input type="checkbox"/>	<input type="checkbox"/>	<input checked="" type="checkbox"/>

REPLACEMENT WELL PROJECT
WOODVILLE PUBLIC UTILITY DISTRICT

VI. GEOLOGY AND SOILS (continued)

- e) Have soils incapable of adequately supporting the use of septic tanks or alternative waste water disposal systems where sewers are not available for the disposal of waste water? **The Proposed Project is to construct and develop a municipal water well, install pipelines and ancillary facilities and furnish water to the Community of Woodville. This question does not apply.**

REPLACEMENT WELL PROJECT
WOODVILLE PUBLIC UTILITY DISTRICT

VII. GREENHOUSE GAS EMISSIONS

Would the project:

	Potentially Significant Impact	Less than Significant With Mitigation Incorporation	Less than Significant Impact	No Impact
a) Generate greenhouse gas emissions, either directly or indirectly, that may have a significant impact on the environment? The Proposed Project is estimated to generate approximately 176 metric tons (MT) of emissions during construction and about 105 MT of emissions during annual operations, both which are significantly less than the 25,000 MT of emissions action threshold. Consequently, the Proposed Project will not have a significant impact as to greenhouse gas emissions.	<input type="checkbox"/>	<input type="checkbox"/>	<input checked="" type="checkbox"/>	<input type="checkbox"/>
b) Conflict with an applicable plan, policy or regulation adopted for the purpose of reducing the emissions of greenhouse gases? The Proposed Project should not conflict with any applicable plan, policy or regulation adopted for reducing the emissions of greenhouse gases.	<input type="checkbox"/>	<input type="checkbox"/>	<input type="checkbox"/>	<input checked="" type="checkbox"/>

REPLACEMENT WELL PROJECT
WOODVILLE PUBLIC UTILITY DISTRICT

VIII. HAZARDS AND HAZARDOUS MATERIALS

Would the project:

Potentially Significant Impact	Less than Significant With Mitigation Incorporation	Less than Significant Impact	No Impact
--------------------------------	---	------------------------------	-----------

a) Create a significant hazard to the public or the environment through the routine transport, use, or disposal of hazardous materials? **The well site will be equipped with a disinfection system. Typically the disinfection system consists of a dosing pump that is connected to the discharge pipe and a thirty (30) gallon drum or larger of hypochlorite solution (12.5% chlorine). For a typical well site in Woodville, the solution use is about 1-5 gallons per day, depending on the time of year. The routine transport and use of the material is done in accordance with the material's Material Safety Data Sheet (MSDS). During the course of construction, the contractor and his use of any hazardous materials is regulated by appropriate California and federal laws.**

<input type="checkbox"/>	<input type="checkbox"/>	<input type="checkbox"/>	<input checked="" type="checkbox"/>
--------------------------	--------------------------	--------------------------	-------------------------------------

b) Create a significant hazard to the public or the environment through reasonably foreseeable upset and accident conditions involving the release of hazardous materials into the environment? **The Project will include a containment system for the sodium hypochlorite solution.**

<input type="checkbox"/>	<input type="checkbox"/>	<input type="checkbox"/>	<input checked="" type="checkbox"/>
--------------------------	--------------------------	--------------------------	-------------------------------------

c) Emit hazardous emissions or handle hazardous or acutely hazardous materials, substances, or waste within one-quarter mile of an existing or proposed school? **Woodville Elementary School is located about 1,760 feet east of the well site. The sodium hypochlorite solution will be housed in a containment system and the containment system will be located inside a six foot high chain link fence with locked gates. The handling and use of the material poses no risk to Woodville Elementary School.**

<input type="checkbox"/>	<input type="checkbox"/>	<input checked="" type="checkbox"/>	<input type="checkbox"/>
--------------------------	--------------------------	-------------------------------------	--------------------------

REPLACEMENT WELL PROJECT
WOODVILLE PUBLIC UTILITY DISTRICT

VIII. HAZARDS AND HAZARDOUS MATERIALS (continued)

	Potentially Significant Impact	Less than Significant With Mitigation Incorporation	Less than Significant Impact	No Impact
d) Be located on a site which is included on a list of hazardous materials sites compiled pursuant to Government Code Section 65962.5 and, as a result, would it create a significant hazard to the public or the environment? The Proposed Project site is not a hazardous materials site. The site is not on the "Cortese list." The closest "Cortese list" site is located in Porterville which is about 10 miles east of the site.	<input type="checkbox"/>	<input type="checkbox"/>	<input type="checkbox"/>	<input checked="" type="checkbox"/>
e) For a project located within an airport land use plan or, where such a plan has not been adopted, within two miles of a public airport or public use airport, would the project result in a safety hazard for people residing or working in the project area? The Proposed Project site is located approximately nine (9) miles from the closest public airport (Porterville Airport).	<input type="checkbox"/>	<input type="checkbox"/>	<input type="checkbox"/>	<input checked="" type="checkbox"/>
f) For a project within the vicinity of a private airstrip, would the project result in a safety hazard for people residing or working in the project area? No. See response to VIII.e.	<input type="checkbox"/>	<input type="checkbox"/>	<input type="checkbox"/>	<input checked="" type="checkbox"/>
g) Impair implementation of or physically interfere with an adopted emergency response plan or emergency evacuation plan? Given the nature of this Project and the small quantity of chemicals to be stored, no impairment is likely.	<input type="checkbox"/>	<input type="checkbox"/>	<input type="checkbox"/>	<input checked="" type="checkbox"/>
h) Expose people or structures to a significant risk of loss, injury or death involving wildland fires, including where wildlands are adjacent to urbanized areas or where residences are intermixed with wildlands? The Proposed Project site consists of leveled, vacant land and level land used for agricultural purposes. No changes in adjacent land uses are proposed.	<input type="checkbox"/>	<input type="checkbox"/>	<input type="checkbox"/>	<input checked="" type="checkbox"/>

REPLACEMENT WELL PROJECT
WOODVILLE PUBLIC UTILITY DISTRICT

IX. HYDROLOGY AND WATER QUALITY

Would the project:

	Potentially Significant Impact	Less than Significant With Mitigation Incorporation	Less than Significant Impact	No Impact
a) Violate any water quality standards or waste discharge requirements? Upon completion of the construction, the well site will be regulated by the State Water Resources Control Board, Division of Drinking Water.	<input type="checkbox"/>	<input type="checkbox"/>	<input type="checkbox"/>	<input checked="" type="checkbox"/>
b) Substantially deplete groundwater supplies or interfere substantially with groundwater recharge such that there would be a net deficit in aquifer volume or a lowering of the local groundwater table level (e.g., the production rate of pre-existing nearby wells would drop to a level which would not support existing land uses or planned uses for which permits have been granted)? The well is to replace the capacity from an existing well with water quality that currently is near or exceeds the State's maximum contaminant levels for Nitrates.	<input type="checkbox"/>	<input type="checkbox"/>	<input type="checkbox"/>	<input checked="" type="checkbox"/>
c) Substantially alter the existing drainage pattern of the site or area, including through the alteration of the course of a stream or river, in a manner which would result in substantial erosion or siltation on- or off-site? The Proposed Project well site (65'x119') would not substantially alter the existing drainage pattern of the area as to erosion or siltation. Provisions will be made to discharge storm water to an adjacent storm basin dedicated to Tulare County.	<input type="checkbox"/>	<input type="checkbox"/>	<input type="checkbox"/>	<input checked="" type="checkbox"/>
d) Substantially alter the existing drainage pattern of the site or area, including through the alteration of the course of a stream or river, or substantially increase the rate or amount of surface runoff in a manner which would result in flooding on- or off-site? The Proposed Project well site (65'x119') would not substantially alter the existing drainage pattern of the area regarding flooding. Provisions will be made to discharge storm water to an adjacent storm basin dedicated to Tulare County.	<input type="checkbox"/>	<input type="checkbox"/>	<input checked="" type="checkbox"/>	<input type="checkbox"/>

REPLACEMENT WELL PROJECT
WOODVILLE PUBLIC UTILITY DISTRICT

IX. HYDROLOGY AND WATER QUALITY
(continued)

Would the project:

	Potentially Significant Impact	Less than Significant With Mitigation Incorporation	Less than Significant Impact	No Impact
e) Create or contribute runoff water which would exceed the capacity of existing or planned stormwater drainage systems or provide substantial additional sources of polluted runoff? See response to IX.d.	<input type="checkbox"/>	<input type="checkbox"/>	<input type="checkbox"/>	<input checked="" type="checkbox"/>
f) Otherwise substantially degrade water quality? The Proposed Project, whether during construction or following completion, would not degrade water quality. The well will be constructed to local and State water well standards.	<input type="checkbox"/>	<input type="checkbox"/>	<input type="checkbox"/>	<input checked="" type="checkbox"/>
g) Place housing within a 100-year flood hazard area as mapped on a federal Flood Hazard Boundary or Flood Insurance Rate Map or other flood hazard delineation map? There are no dwelling units to be constructed as part of the Proposed Project.	<input type="checkbox"/>	<input type="checkbox"/>	<input type="checkbox"/>	<input checked="" type="checkbox"/>
h) Place within a 100-year flood hazard area structures which would impede or redirect flood flows? The Proposed Project site is located outside the 100-year Federal Emergency Management Agency (FEMA) according to the County of Tulare General Plan, Background Report, Figure 8-1, Flood Hazards. See Exhibit A.	<input type="checkbox"/>	<input type="checkbox"/>	<input type="checkbox"/>	<input checked="" type="checkbox"/>
i) Expose people or structures to a significant risk of loss, injury or death involving flooding, including flooding as a result of the failure of a levee or dam? See response to IX.h.	<input type="checkbox"/>	<input type="checkbox"/>	<input type="checkbox"/>	<input checked="" type="checkbox"/>
j) Inundation by seiche, tsunami, or mudflow? The Proposed Project site is located over 100 miles from the Pacific Ocean and is not subject to inundation by tsunami. The Proposed Project site is not located adjacent to an enclosed body of water that could be subject to a seiche. The Proposed Project site is not located in an area where mud flows occur.	<input type="checkbox"/>	<input type="checkbox"/>	<input type="checkbox"/>	<input checked="" type="checkbox"/>

REPLACEMENT WELL PROJECT
WOODVILLE PUBLIC UTILITY DISTRICT

X. LAND USE AND PLANNING

Would the project:

	Potentially Significant Impact	Less than Significant With Mitigation Incorporation	Less than Significant Impact	No Impact
a) Physically divide an established community? The Proposed Project area is located on the southwest corner of the unincorporated community of Woodville. See Figure A in Exhibit A.	<input type="checkbox"/>	<input type="checkbox"/>	<input type="checkbox"/>	<input checked="" type="checkbox"/>
b) Conflict with any applicable land use plan, policy, or regulation of an agency with jurisdiction over the project (including, but not limited to the General Plan, specific plan, local coastal program, or zoning ordinance) adopted for the purpose of avoiding or mitigating an environmental effect? According to Tulare County Administrative Decision No. 0510, the water well replacement proposal is consistent with the adopted plans and policies of the County of Tulare. (See Exhibit A).	<input type="checkbox"/>	<input type="checkbox"/>	<input type="checkbox"/>	<input checked="" type="checkbox"/>
c) Conflict with any applicable habitat conservation plan or natural community conservation plan? No Habitat Conservation Plan has been identified for the Project area. The Proposed Project well site consists of leveled, vacant land or agricultural land. The Proposed Project pipeline alignments consist of leveled land utilized for agricultural irrigation.	<input type="checkbox"/>	<input type="checkbox"/>	<input type="checkbox"/>	<input checked="" type="checkbox"/>

XI. MINERAL RESOURCES

Would the project:

	Potentially Significant Impact	Less than Significant With Mitigation Incorporation	Less than Significant Impact	No Impact
a) Result in the loss of availability of a known mineral resource that would be of value to the region and the residents of the state? No portion of the Proposed Project site is located within the California Mineral Land Classification System (CMLCS) Mineral Resource Zone (MRZ) or Aggregate Resource Area (ARA) according to Open File Report 97-01.	<input type="checkbox"/>	<input type="checkbox"/>	<input type="checkbox"/>	<input checked="" type="checkbox"/>
b) Result in the loss of availability of a locally important mineral resource recovery site delineated on a local general plan, specific plan or other land use plan? See response to XI.a.	<input type="checkbox"/>	<input type="checkbox"/>	<input type="checkbox"/>	<input checked="" type="checkbox"/>

REPLACEMENT WELL PROJECT
WOODVILLE PUBLIC UTILITY DISTRICT

XII. NOISE

Would the project:

Potentially Significant Impact	Less than Significant With Mitigation Incorporation	Less than Significant Impact	No Impact
--------------------------------------	---	------------------------------------	-----------

- | | | | | |
|--|--------------------------|--------------------------|-------------------------------------|-------------------------------------|
| <p>a) Exposure of persons to or generation of noise levels in excess of standards established in the local general plan or noise ordinance, or applicable standards of other agencies? Upon completion, the Proposed Project will not exhibit an increase in existing noise levels, except during emergency power outages when the emergency generator will operate and during periodic operation of the emergency generator for operation and maintenance purposes of about 20 hours per year. The proposed emergency generator will be equipped with sound attenuation provisions. During construction, potential exists for boundary noise in excess of the Tulare County's General Plan standards. The selected contractors will be required by construction specification provisions to abide by all applicable laws and limit noise generation.</p> | <input type="checkbox"/> | <input type="checkbox"/> | <input checked="" type="checkbox"/> | <input type="checkbox"/> |
| <p>b) Exposure of persons to or generation of excessive groundborne vibration or groundborne noise levels? See response to XII.a.</p> | <input type="checkbox"/> | <input type="checkbox"/> | <input type="checkbox"/> | <input checked="" type="checkbox"/> |
| <p>c) A substantial permanent increase in ambient noise levels in the project vicinity above levels existing without the project? See response to XII.a.</p> | <input type="checkbox"/> | <input type="checkbox"/> | <input type="checkbox"/> | <input checked="" type="checkbox"/> |
| <p>d) A substantial temporary or periodic increase in ambient noise levels in the project vicinity above levels existing without the project? See response to XII.a.</p> | <input type="checkbox"/> | <input type="checkbox"/> | <input type="checkbox"/> | <input checked="" type="checkbox"/> |
| <p>e) For a project located within an airport land use plan or, where such a plan has not been adopted, within two miles of a public airport or public use airport, would the project expose people residing or working in the project area to excessive noise levels? The Proposed Project is not located within the impact area of an airport land use plan. The nearest public airport (Porterville Airport) is approximately nine (9) miles away. See response to XII.a.</p> | <input type="checkbox"/> | <input type="checkbox"/> | <input type="checkbox"/> | <input checked="" type="checkbox"/> |

REPLACEMENT WELL PROJECT
WOODVILLE PUBLIC UTILITY DISTRICT

XII. NOISE (continued)

Would the project:

- f) For a project within the vicinity of a private airstrip, would the project expose people residing or working in the project area to excessive noise levels? **There is no private airstrip in the vicinity of the Proposed Project area. See response to XII.a.**

REPLACEMENT WELL PROJECT
WOODVILLE PUBLIC UTILITY DISTRICT

XIII. POPULATION AND HOUSING

Would the project:

Potentially Significant Impact	Less than Significant With Mitigation Incorporation	Less than Significant Impact	No Impact
--------------------------------------	---	------------------------------------	-----------

- a) Induce substantial population growth in an area, either directly (for example, by proposing new homes and businesses) or indirectly (for example, through extension of roads or other infrastructure)? **The scope of Proposed Project is to replace the production capacity from an existing water well that is near or exceeds the State's maximum contaminant level for Nitrates. The potential exists that additional building (housing) could occur on parcels within the Urban Development Boundary (UDB). This, however, is a result of growth management and is the purpose of the UDB.**

- b) Displace substantial numbers of existing housing, necessitating the construction of replacement housing elsewhere? **The Proposed Project well site is located on District controlled land. The Proposed Project well site does not displace or otherwise affect existing housing. The Proposed Project pipeline alignments under consideration will not displace any existing housing.**

- c) Displace substantial numbers of people, necessitating the construction of replacement housing elsewhere? **See response to XIII.b.**

<input type="checkbox"/>	<input type="checkbox"/>	<input type="checkbox"/>	<input checked="" type="checkbox"/>
<input type="checkbox"/>	<input type="checkbox"/>	<input type="checkbox"/>	<input checked="" type="checkbox"/>
<input type="checkbox"/>	<input type="checkbox"/>	<input type="checkbox"/>	<input checked="" type="checkbox"/>

REPLACEMENT WELL PROJECT
WOODVILLE PUBLIC UTILITY DISTRICT

XIV. PUBLIC SERVICES

Would the project:

Potentially Significant Impact	Less than Significant With Mitigation Incorporation	Less than Significant Impact	No Impact
--------------------------------------	---	------------------------------------	-----------

- a) Would the project result in substantial adverse physical impacts associated with the provision of new or physically altered governmental facilities, need for new or physically altered governmental facilities, the construction of which could cause significant environmental impacts, in order to maintain acceptable service ratios, response times or other performance objectives for any of the public services:

The water production and distribution system facilities represent the only public services affected. Temporary water shut-offs may be required to the existing system in the areas affected by construction when new water pipelines are connected to the existing water pipelines.

Fire protection?	<input type="checkbox"/>	<input type="checkbox"/>	<input type="checkbox"/>	<input checked="" type="checkbox"/>
Police protection?	<input type="checkbox"/>	<input type="checkbox"/>	<input type="checkbox"/>	<input checked="" type="checkbox"/>
Schools?	<input type="checkbox"/>	<input type="checkbox"/>	<input type="checkbox"/>	<input checked="" type="checkbox"/>
Parks?	<input type="checkbox"/>	<input type="checkbox"/>	<input type="checkbox"/>	<input checked="" type="checkbox"/>
Other public facilities?	<input type="checkbox"/>	<input type="checkbox"/>	<input type="checkbox"/>	<input checked="" type="checkbox"/>

REPLACEMENT WELL PROJECT
WOODVILLE PUBLIC UTILITY DISTRICT

XV. RECREATION

Would the project:

	Potentially Significant Impact	Less than Significant With Mitigation Incorporation	Less than Significant Impact	No Impact
--	--------------------------------------	---	------------------------------------	-----------

a) Would the project increase the use of existing neighborhood and regional parks or other recreational facilities such that substantial physical deterioration of the facility would occur or be accelerated? **The Proposed Project will have no impact on existing parks or recreational facilities.**

	<input type="checkbox"/>	<input type="checkbox"/>	<input type="checkbox"/>	<input checked="" type="checkbox"/>
--	--------------------------	--------------------------	--------------------------	-------------------------------------

h) Does the project include recreational facilities or require the construction or expansion of recreational facilities which might have an adverse physical effect on the environment? **The Proposed Project does not include recreational facilities.**

	<input type="checkbox"/>	<input type="checkbox"/>	<input type="checkbox"/>	<input checked="" type="checkbox"/>
--	--------------------------	--------------------------	--------------------------	-------------------------------------

REPLACEMENT WELL PROJECT
WOODVILLE PUBLIC UTILITY DISTRICT

XVI. TRANSPORTATION/TRAFFIC

Would the project:

Potentially Significant Impact	Less than Significant With Mitigation Incorporation	Less than Significant Impact	No Impact
--------------------------------------	---	------------------------------------	-----------

- | | | | | |
|---|--------------------------|--------------------------|--------------------------|-------------------------------------|
| <p>a) Conflict with an applicable plan, ordinance or policy establishing measures of effectiveness for the performance of the circulation system, taking into account all modes of transportation including mass transit and non-motorized travel and relevant components of the circulation system, including but not limited to intersections, streets, highways and freeways, pedestrian and bicycle paths, and mass transit? All construction activities will be performed on the Proposed Project site which is controlled by the District or within granted pipeline easements or public rights of way and would not conflict with an applicable plan, ordinance or policy establishing measures of effectiveness.</p> | <input type="checkbox"/> | <input type="checkbox"/> | <input type="checkbox"/> | <input checked="" type="checkbox"/> |
| <p>b) Conflict with an applicable congestion management program, including but not limited to level of service standards and travel demand measures, or other standards established by the county congestion management agency for designated roads or highways? All construction activities will be performed on District controlled land or within granted pipeline easements or public rights of way, which would not conflict with an applicable congestion management program.</p> | <input type="checkbox"/> | <input type="checkbox"/> | <input type="checkbox"/> | <input checked="" type="checkbox"/> |
| <p>c) Result in a change in air traffic patterns, including either an increase in traffic levels or a change in location that results in substantial safety risks? See response to XVI.a.</p> | <input type="checkbox"/> | <input type="checkbox"/> | <input type="checkbox"/> | <input checked="" type="checkbox"/> |
| <p>d) Substantially increase hazards due to a design feature (e.g., sharp curves or dangerous intersections) or incompatible uses (e.g., farm equipment)? See response to XVI.a.</p> | <input type="checkbox"/> | <input type="checkbox"/> | <input type="checkbox"/> | <input checked="" type="checkbox"/> |
| <p>e) Result in inadequate emergency access? During pipeline construction, the contractor will be required, under provisions of an issued county encroachment permit, to provide emergency access at all times.</p> | <input type="checkbox"/> | <input type="checkbox"/> | <input type="checkbox"/> | <input checked="" type="checkbox"/> |

REPLACEMENT WELL PROJECT
WOODVILLE PUBLIC UTILITY DISTRICT

XVI. TRANSPORTATION/TRAFFIC
(continued)

	Potentially Significant Impact	Less than Significant With Mitigation Incorporation	Less than Significant Impact	No Impact
f) Conflict with adopted policies, plans, or programs supporting alternative transportation (e.g., bus turnouts, bicycle racks)? See response to XVI.a.	<input type="checkbox"/>	<input type="checkbox"/>	<input type="checkbox"/>	<input checked="" type="checkbox"/>

REPLACEMENT WELL PROJECT
WOODVILLE PUBLIC UTILITY DISTRICT

XVII. UTILITIES AND SERVICE SYSTEMS

Would the project:

Potentially Significant Impact	Less than Significant With Mitigation Incorporation	Less than Significant Impact	No Impact
--------------------------------------	---	------------------------------------	-----------

- | | | | | |
|---|--------------------------|--------------------------|--------------------------|-------------------------------------|
| <p>a) Exceed wastewater treatment requirements of the applicable Regional Water Quality Control Board? Does not apply. A permit for waste discharge is not anticipated to be required for the Proposed Project.</p> | <input type="checkbox"/> | <input type="checkbox"/> | <input type="checkbox"/> | <input checked="" type="checkbox"/> |
| <p>b) Require or result in the construction of new water or wastewater treatment facilities or expansion of existing facilities, the construction of which could cause significant environmental effects? The Proposed Project will result in new water facilities. As discussed in this checklist, the construction of said facilities will not generate adverse environmental effects.</p> | <input type="checkbox"/> | <input type="checkbox"/> | <input type="checkbox"/> | <input checked="" type="checkbox"/> |
| <p>c) Require or result in the construction of new storm water drainage facilities or expansion of existing facilities, the construction of which could cause significant environmental effects? The Proposed Project's well site (65'x119') will direct storm water to a storm basin dedicated to Tulare County and will not cause significant environmental effects.</p> | <input type="checkbox"/> | <input type="checkbox"/> | <input type="checkbox"/> | <input checked="" type="checkbox"/> |
| <p>d) Have sufficient water supplies available to serve the project from existing entitlements and resources, or are new or expanded entitlements needed? The Proposed Project is a municipal water supply project. The well driller will be required to apply to the County of Tulare for a well drilling permit.</p> | <input type="checkbox"/> | <input type="checkbox"/> | <input type="checkbox"/> | <input checked="" type="checkbox"/> |
| <p>e) Result in a determination by the wastewater treatment provider which serves or may serve the project that it has adequate capacity to serve the project's projected demand in addition to the provider's existing commitments? The Proposed Project does not require wastewater services.</p> | <input type="checkbox"/> | <input type="checkbox"/> | <input type="checkbox"/> | <input checked="" type="checkbox"/> |

REPLACEMENT WELL PROJECT
WOODVILLE PUBLIC UTILITY DISTRICT

XVII. UTILITIES AND SERVICE SYSTEMS
(continued)

	Potentially Significant Impact	Less than Significant With Mitigation Incorporation	Less than Significant Impact	No Impact
f) Be served by a landfill with sufficient permitted capacity to accommodate the project's solid waste disposal needs? Solid waste generation associated with the Proposed Project will occur during the construction phase. Specifications will require proper handling and disposal of construction-related materials in accordance with federal, state and local statutes and regulations. In general, the construction-related materials (i.e., concrete, soil, etc.) can be recycled. The operation of the water well will not generate solid wastes.	<input type="checkbox"/>	<input type="checkbox"/>	<input type="checkbox"/>	<input checked="" type="checkbox"/>
g) Comply with federal, state, and local statutes and regulations related to solid waste? See response to XVII. f.	<input type="checkbox"/>	<input type="checkbox"/>	<input type="checkbox"/>	<input checked="" type="checkbox"/>

REPLACEMENT WELL PROJECT
WOODVILLE PUBLIC UTILITY DISTRICT

XVIII. MANDATORY FINDINGS OF SIGNIFICANCE

Would the project:

Potentially Significant Impact	Less than Significant With Mitigation Incorporation	Less than Significant Impact	No Impact
--------------------------------	---	------------------------------	-----------

- a) Does the project have the potential to degrade the quality of the environment, substantially reduce the habitat of a fish or wildlife species, cause a fish or wildlife population to drop below self-sustaining levels, threaten to eliminate a plant or animal community, reduce the number or restrict the range of a rare or endangered plant or animal or eliminate important examples of the major periods of California history or prehistory?

As described in the previous sections, the Proposed Project will not result in any adverse impacts. Any short-term related impacts that might occur during construction would be mandated to a less than significant level based on Proposed Project design and/or construction specification requirements. Though no sensitive species were observed during the biological reconnaissance field survey conducted on September 10, 2019, a pre-construction survey is proposed to be conducted prior to any ground disturbing activities to ensure that no sensitive species, such as ground nesting birds, have moved onto the site and could potentially be impacted by construction activities.

<input type="checkbox"/>	<input checked="" type="checkbox"/>	<input type="checkbox"/>	<input type="checkbox"/>
--------------------------	-------------------------------------	--------------------------	--------------------------

REPLACEMENT WELL PROJECT
WOODVILLE PUBLIC UTILITY DISTRICT

- b) Does the project have impacts that are individually limited, but cumulatively considerable? ("Cumulatively considerable" means that the incremental effects of a project are considerable when viewed in connection with the effects of past projects, the effects of other current projects, and the effects of probable future projects)?

The Proposed Project is not part of a tiered or serial project. There are no elements of other projects which rely on the completion of the Proposed Project. Therefore, the individual considerations of the Proposed Project and their described potential impacts do not have related impacts on other projects which need to be collectively analyzed.

- c) Does the project have environmental effects which will cause substantial adverse effects on human beings, either directly or indirectly?

No single or cumulative adverse effects on the human population have been identified.

EXHIBIT A
REPLACEMENT WELL PROJECT
WOODVILLE PUBLIC UTILITY DISTRICT

1. Figure A: General Project Location;
2. Tulare County Administrative Decision No. 0510;
3. EnviroStor screen print showing no cleanup sites or permitted sites inside the
Project Area; and
4. Figure 8-1: Flood Hazards.

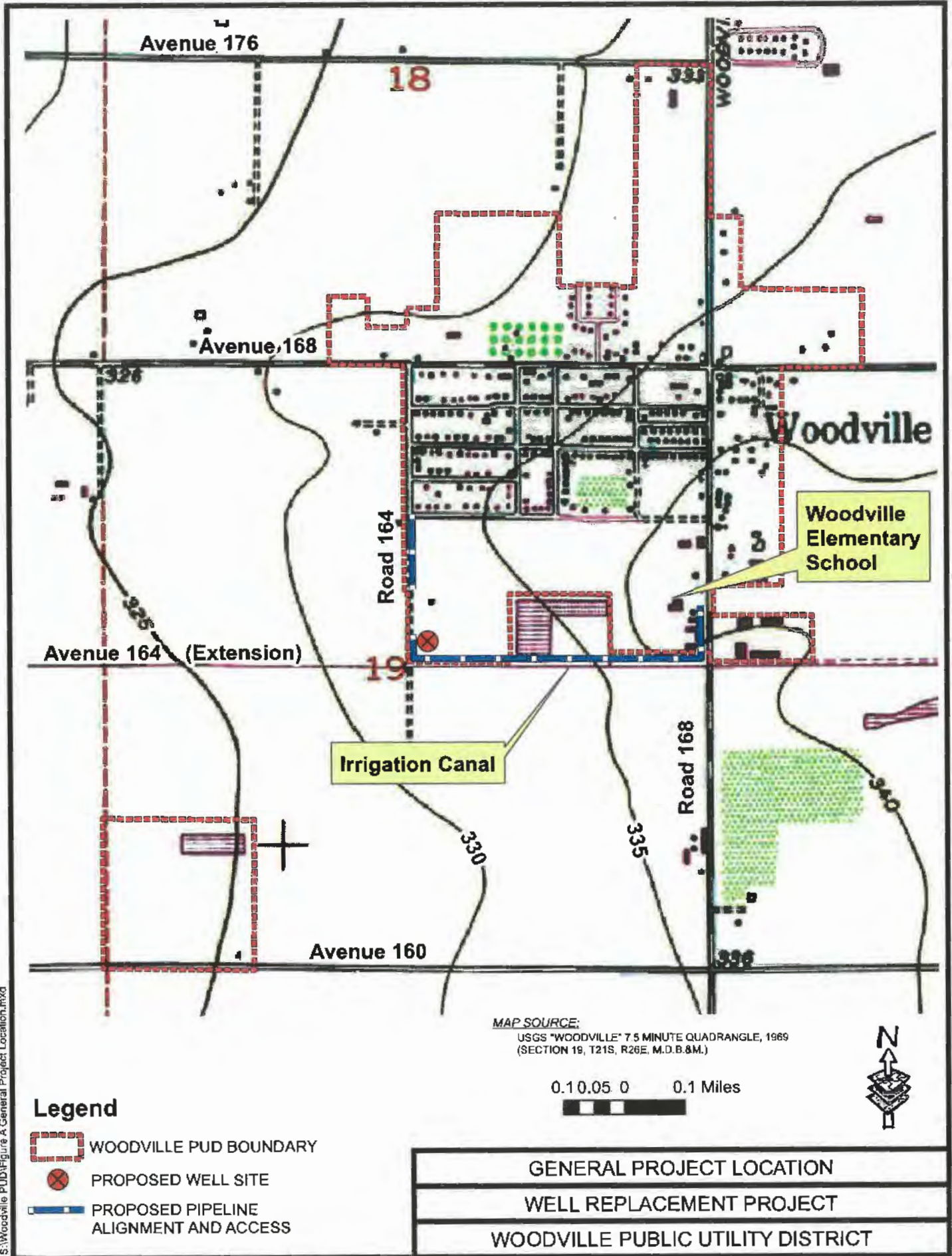

S:\Woodville PUD\Figure A General Project Location.mxd

BEFORE THE PLANNING DIRECTOR

COUNTY OF TULARE, STATE OF CALIFORNIA

IN THE MATTER OF INVESTIGATION AND)
REPORT OF PROPOSED REPLACEMENT WELL) Administrative Decision No. 0510
FOR THE WOODVILLE PUBLIC UTILITY DISTRICT)
/GENERAL PLAN REFERRAL NO. GPR 18-007)

Decision of the Planning Director of the County of Tulare regarding the replacement of an existing Woodville Public Utility District water production well and appurtenances, in order to improve their water supply reliability capability and finding of consistency with the Tulare County General Plan for Assessor's Parcel Number (APN) 233-190-021, located on the west side of Road 164 (Louise Street), approximately 406 feet south of Camara Avenue, in the Community of Woodville; Section 19, Township 21S, Range 26E, MDB&M, on an easement in favor of the Woodville Public Utility District for a water well site, per Subdivision Tract Map No. TM 702, recorded on June 6, 1996 as Document No. 96-040328, to be utilized as a new well site for a public water system to provide service to the Community of Woodville. (The Woodville Public Utility District's address is 16716 Road 168, Tulare CA 93274. Agent Dennis Keller's address is PO Box 911, Visalia CA 93279-0911.)

WHEREAS, pursuant to Government Code Section 65402 and Public Resources Code Section 21151.2, the Planning Director reviewed the written report prepared by the Resource Management Agency Staff in connection with General Plan Referral No. GPR 17-004; and

WHEREAS, APN 233-190-021 is zoned R-1-M (Single Family Residential-Special Mobilehome), which allows public water systems and other public utility structures, upon approval of a special use permit; and

WHEREAS, Government Code Section 53091(e) states, Zoning ordinances of a county or city shall not apply to the location or construction of facilities for the production, generation, storage, treatment, or transmission of water...; therefore, the state (including a water district) supersedes the County's zoning ordinance and no special use permit would be required in this instance; and

WHEREAS, Government Code Section 66428(a) (2) exempts a public entity from the requirements of the Subdivision Map Act Government Code Section 66411; and

WHEREAS, the proposed site is located within the Urban Development Boundary of Woodville, which does not have an adopted Community Plan. Until such time as a Community Plan is adopted, the land use designation shall be Mixed Use as per General Plan Policy PF 2.6: Land Use Consistency. The proposal is consistent with the General Plan Policy PFS-2.5: New Systems or Individual Wells and the Resource Land Use Designation: Mixed Use, which typically allows necessary public utility structures; and

WHEREAS, the Woodville Public Utility District is in the process of preparing application to the State Water Resources Control Board to fund the construction of a new drinking water well and appurtenances. The well site was previously deeded to the District for the development of a municipal drinking water well.

NOW THEREFORE BE IT RESOLVED:

The Planning Director of the County of Tulare hereby adopts the report made by Resource Management Agency (RMA) Staff in Case No. GPR 18-007, development of the previously deeded well site is consistent with the adopted plans and policies of the County of Tulare.

TULARE COUNTY RESOURCE MANAGEMENT AGENCY
Reed Schenke, P.E. Director

By: 
Aaron Bock, Interim Assistant Director, Economic
Development and Planning Branch

Date Approved: 12.08.16

By: 
Michael Washam, Associate Director
Resource Management Agency

Date Approved: 12/5/16

EnviroStar Database

envirostar.dtscc.ca.gov/public/map/?myaddress=woodville%2C+ca

Apps Google AT&T - Login AVG Business Dow... Ortho Phoenix Sierra Maps Web... Florence Tulare County GeoTracker Patient Center FPS ProBook 650... Other bookmarks

woodville, ca 16490 road 164

Map Satellite

- Center map here
- Identify Lat / LNG
- Identify Elevation
- Drop an Info Pin

Distri +

Woodville Public Cemetery

Superior Market

Woodville Liquor & Grocery Mart

Woodville Public Utilities

Woodville Elementary School

Tule River Co-Op Dryer

Fern Oaks Farms

Joe Fernandes & Sons Dairy

Woodville

Project Area

GIS Layers

Tools

Measure a Distance

Site Quick Search

Right-click or perform a long left-click on the map to access additional location specific tools

TAKE A TOUR SHARE THIS MAP

SITE'S FOUND BY SEARCH RADII'S	STATUS	PROJECT TYPE	ADDRESS	CITY
--------------------------------	--------	--------------	---------	------

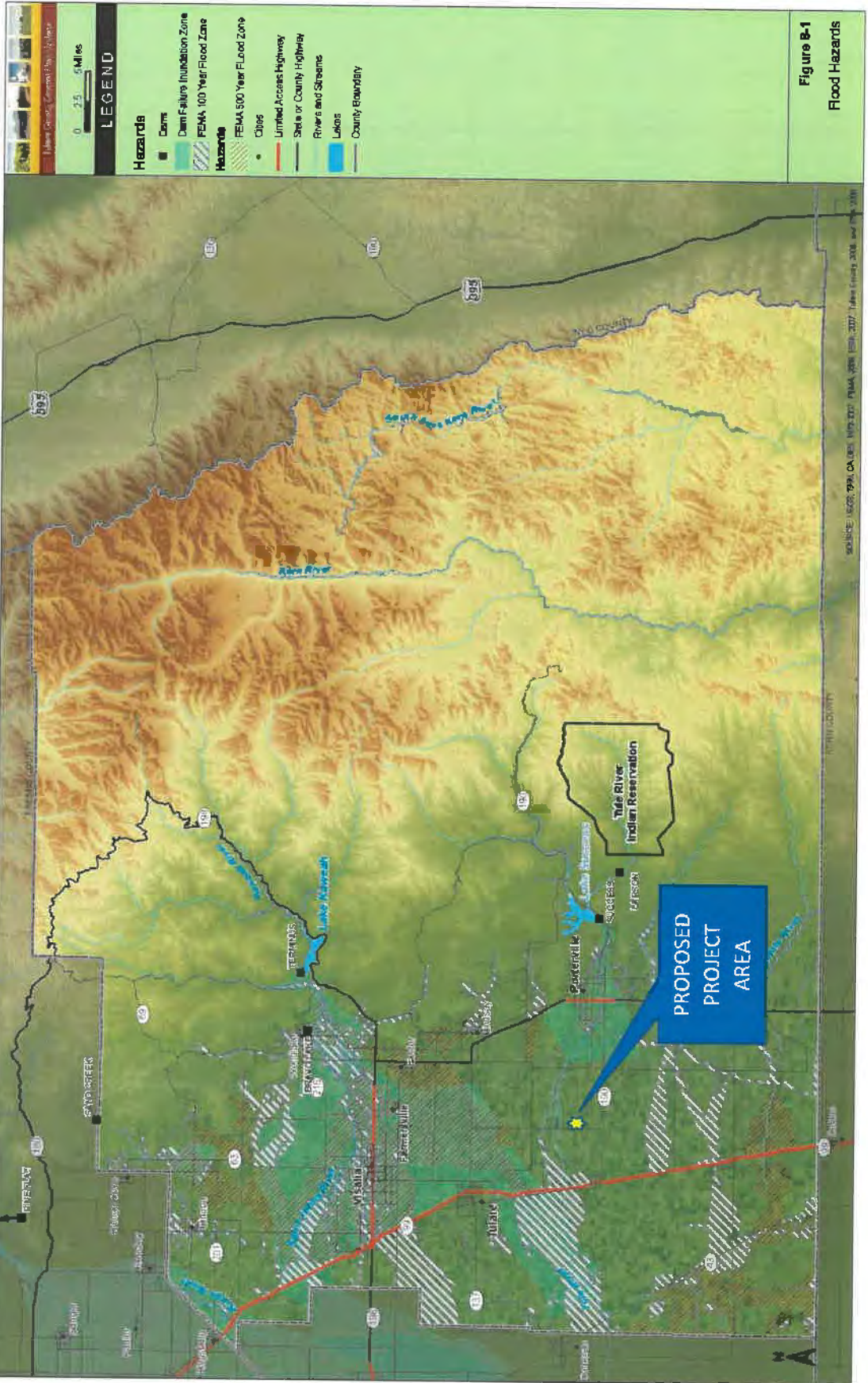

Figure B-1
Flood Hazards