



**SOIL AND MATERIAL
TESTING AND INSPECTIONS**

Bruin Project # 20-295
October 22, 2020

**Mr. Sam Evartarazian
c/o McLernon Architecture Group, Inc.
759 West Lancaster Blvd.
Lancaster, California 93534**

**Re: PHASE-I ENVIRONMENTAL SITE ASSESSMENT
ASSESSOR PARCEL NUMBER 3109-025-051
NORTH SIDE OF AVENUE L-8, WEST OF 10TH STREET WEST
LANCASTER, CALIFORNIA 93534**

Dear Mr. Evartarazian;

Bruin Geotechnical Services Inc. (Bruin) is pleased to submit our report describing the findings of the Phase I Environmental Site Assessment (ESA) of the undeveloped property, located on the north side of Avenue L-8 and west of 10th Street West (Assessor Parcel # 3109-025-051), Lancaster, Los Angeles County, California 93534 (The Site). This assessment was prepared in accordance with the Environmental Protection Agency (EPA) Standards and Practices for AAI; Final Rule, 40 CFR Part 312 (AAI) and American Standard for Testing Materials 1527-13.

The purpose of the Phase I ESA was to identify, to the extent feasible, recognized environmental conditions (RECs) in connection with the Site. This assessment included a site reconnaissance as well as research and interviews with representatives of the public, property management, and regulatory agencies.

If you have any questions or require further clarification of the report findings, please contact the undersigned at your convenience. Thank you for the opportunity to be of service to you.

Yours very truly,
Bruin Geotechnical Services Inc.

Mark Stevens
Director of Geological Services

Attachment: Phase I Environmental Site Assessment Report

PHASE I
ENVIRONMENTAL SITE ASSESSMENT
Undeveloped Property
Assessor parcel number 3109-025-051
North side of Avenue L-8; West of 10th Street West
Lancaster, California 93534



Prepared for
Mr. Sam Evartarazian
c/o McLernon Architecture Group, Inc.
759 W. Lancaster Blvd.
Lancaster, California 93534

Prepared by
Bruin Geotechnical Services, Inc.
Bruin Project # 20-295
January 11, 2021

CONTENTS

1.0	EXECUTIVE SUMMARY	1
2.0	INTRODUCTION.....	2
2.1	Purpose.....	2
2.2	Scope of Services	2
2.3	Significant Assumptions	2
2.4	Limitations and Exceptions.....	2
2.5	Special Terms and Conditions	3
2.6	User Reliance	3
3.0	SITE DESCRIPTION.....	4
3.1	Location and Legal Description.....	4
3.2	Structures, Roads, Other Improvements on the Site	4
3.3	Physical and Environmental Setting	4
3.4	Geology and Hydrogeology	5
4.0	USER PROVIDED INFORMATION.....	6
4.1	Property Owner Questionnaire	6
4.2	Title Records	6
4.3	Specialized Knowledge.....	6
4.4	Commonly Known or Reasonably Ascertainable Information.....	6
4.5	Valuation Reduction for Environmental Issues	6
4.6	Property Manager, Occupant Information	6
5.0	HISTORICAL RECORDS REVIEW.....	7
5.1	Owners, Tenants, Property Managers	7
5.2	Historical Maps	7
5.3	Aerial Photographs.....	8
5.4	Topographical Maps	9
5.5	Previous Environmental Reports	9
6.0	SITE RECONNAISSANCE.....	10
6.1	Methodology and Limiting Conditions.....	10
6.2	Site Features - Required.....	10
6.2.1	Hazardous Materials	10
6.2.2	Hazardous Wastes	10
6.2.3	Solid Waste / Recyclables.....	11
6.2.4	Wastewater / Stormwater	11
6.2.5	Drains, Sumps, Clarifiers	11
6.2.6	Underground Storage Tanks	11
6.2.7	Aboveground Storage Tanks.....	11
6.2.8	Wells	11
6.2.9	Stained Pavement, Corrosion, Soil, or Stressed Vegetation	11
6.2.10	Pits, Ponds, Lagoons, Standing Water	11
6.2.11	Odors.....	11
6.2.12	PCBs	11
6.3	Current Use of Adjoining Properties	12
6.4	Site Features – Optional.....	12
6.4.1	Radon	12
6.4.2	Mold and Indoor Air Quality	12

CONTENTS

6.4.3	Lead-Based Paint/Asbestos.....	12
6.4.4	Electromagnetic Fields.....	12
6.4.5	Vapor Encroachment Screen.....	14
7.0	AGENCY RECORDS REVIEW	14
7.1	Environmental Liens or Activity and Use Limitations (AULs).....	14
7.2	Environmental Records.....	14
7.3	Agency Contacts	15
8.0	FINDINGS	16
9.0	CONCLUSIONS	18
10.0	RECOMMENDATIONS.....	19
11.0	OPINION.....	20
12.0	DEVIATIONS	20
13.0	ADDITIONAL SERVICES	20
14.0	REFERENCES.....	21
15.0	SIGNATURES OF ENVIRONMENTAL PROFESSIONALS	22
16.0	QUALIFICATIONS OF ENVIRONMENTAL PROFESSIONALS.....	23

APPENDIX

- A. Site Location Map/Surrounding Land Use
- B. Owner Questionnaire
- C. Historical Records
- D. Site Photographs
- E. Historical Aerial Photographs
- F. Qualifications
- G. Vapor Encroachment Screen/EDR Radius Map and Geocheck Report

1.0 EXECUTIVE SUMMARY

McLernon Architecture Group, Inc (Client) engaged Bruin Geotechnical Services, Inc. (Bruin) to conduct a Phase I Environmental Site Assessment (ESA) of the undeveloped property, located on the north side of Avenue L-8, and west of 10th Street West (Assessor Parcel # 3109-025-051), Lancaster, Los Angeles County, California 93534 (The Site). This assessment was prepared in accordance with the Environmental Protection Agency (EPA) Standards and Practices for AAI; Final Rule, 40 CFR Part 312; and American Standard for Testing Materials (ASTM) 1527-13.

The purpose of the Phase I ESA was to identify, to the extent feasible, recognized environmental conditions (RECs) in connection with the Site. This assessment included site reconnaissance, research of historical records and map research, interviewing property management personnel and regulatory agency contacts.

The Site consists of an undeveloped parcel, totaling approximately 2.28-acres in size, situated on the north side of Avenue L-8, and west of 10th Street West, in Lancaster, California. The vicinity of the Site can generally be described as a combination of commercial and undeveloped properties.

The results of this assessment have revealed Recognized Environmental Conditions (RECs) associated with the Site. The RECs are due to piles of soil on the Site from an unknown origin.

Except for the limitations and exceptions discussed in Section 2.4, this Phase I ESA complies with the AAI. No additional services beyond the scope of the AAI were conducted as part of this assessment.

2.0 INTRODUCTION

McLernon Architecture Group, Inc (Client) engaged Bruin Geotechnical Services, Inc. (Bruin) to conduct a Phase I Environmental Site Assessment (ESA) of the undeveloped property, located on the north side of Avenue L-8, and west of 10th Street West (Assessor Parcel # 3109-025-051), Lancaster, Los Angeles County, California 93534 (The Site). This assessment was prepared in accordance with the Environmental Protection Agency (EPA) Standards and Practices for AAI; Final Rule, 40 CFR Part 312; and American Standard for Testing Materials (ASTM) 1527-13.

2.1 Purpose

The purpose of the Phase I ESA was to identify, to the extent feasible, Recognized Environmental Conditions (RECs) in connection with the Site and, to a lesser extent, identify RECs associated with adjacent sites that may impact the Site. This assessment included a site reconnaissance as well as research and interviews with representatives of the public, property management, and regulatory agencies.

2.2 Scope of Services

The scope of work for this project includes:

- Site History Review;
- Geological and Hydrogeological Review;
- Interviews;
- Agency Records Review;
- Site and Off-Site Reconnaissance;
- Previous Environmental Report Review; and
- Report Preparation.

2.3 Significant Assumptions

While this report provides an overview of potential environmental concerns, both past and present, the environmental assessment is limited by the availability of information at the time of the assessment. The conclusions and recommendations regarding environmental conditions that are presented in this report are based on a scope of work authorized by the Client. Note, however, that virtually no scope of work, no matter how exhaustive, can identify all contaminants or all conditions above and below ground.

2.4 Limitations and Exceptions

The report has been prepared in accordance with generally accepted environmental methodologies referred to in AAI and ASTM, and contains all of the limitations inherent in these methodologies. No other warranties, expressed or implied, are made as to the professional services provided under the terms of our contract and included in this report.

The conclusions of this report are based in part, on the information provided by others. The possibility remains that unexpected environmental conditions may be encountered at the Site in locations not specifically investigated. Should such an event occur, Bruin must be notified in order that we may determine if modifications to our conclusions are necessary.

The objective of this report was to assess environmental conditions at the site, within the context of our contract and existing environmental regulations within the applicable jurisdiction. Evaluating compliance of past or future owners with applicable local, provincial and federal government laws and regulations was not included in our contract for services.

A property questionnaire was issued to the Site contact provided to Bruin, Amjad Hanbali, Project Engineer for the Site, to fill out. According to Mr. Hanbali, they are not aware of any adverse environmental conditions associated with the Site.

2.5 Special Terms and Conditions

There were no special terms or contractual conditions for this assessment.

2.6 User Reliance

Bruin understands that the Client entity, and its parents, partners, affiliates, investors, lenders, assignees, designees, successors, and assigns intend to rely upon this report as an evaluation of the environmental conditions at the Site for the purpose of deciding whether and under what conditions to proceed with the real estate transaction involving the Site. The work was performed with sufficient detail and scope to meet the standard diligence practices for an environmental assessment for an institutional investor of real estate in the current marketplace. Bruin understands that the intent is to complete an investigation which will help satisfy one of the requirements to qualify Client and its parents, partners, affiliates, investors, lenders, assignees, designees, successors, and assigns for the *innocent landowner, contiguous property owner, or bona fide prospective purchaser* limitation on CERCLA liability and that Client, and its parents, partners, affiliates, investors, lenders, assignees, designees, successors, and assigns may rely upon the work for the above purpose.

3.0 SITE DESCRIPTION

3.1 Location and Legal Description

The Site consists of an undeveloped, unpaved parcel, totaling approximately 2.28-acres in size, situated on the north side of Avenue L-8 and west of 10th Street West. The vicinity of the Site can generally be described as a combination of commercial and undeveloped properties. Appendix A provides a Site Location Map.

3.2 Structures, Roads, Other Improvements on the Site

The Site consists of land of low relief, which is currently undeveloped, unpaved, and adjacent to commercial and undeveloped properties. Avenue L-8 is located adjacent to the south side of the Site. Unpaved vehicle paths are located along the south side, the eastern-central and the north sides of the Site. Several piles of soil were observed on the southern, eastern-central and northeastern portions of the Site during Bruin's Site visit.

3.3 Physical and Environmental Setting

Topographic coverage is provided by the U. S. Geological Survey (USGS) 7.5-minute Lancaster West, California quadrangle map. The Site is situated approximately 2,485 feet above mean sea level in an area of low relief. The regional topography slopes gradually towards the north.

No surface bodies of water were observed at the Site. Amargosa Creek is located approximately 0.5-miles to the east of the Site. From a review of the Federal Emergency Management Agency (FEMA) Flood Zone Map Panel that covers the Los Angeles County area, the Site is not located within a Special Flood Hazard Zone.

No sensitive receptor's (e.g., retirement communities, schools, daycare facilities) are reportedly located within a ¼ mile radius of the Site.

3.4 Geology and Hydrogeology

The subject Site is located in the central portion of Antelope Valley portion of the Mojave Desert at approximately 2,485 feet above mean sea level (msl). According to the EDR database, subsurface soils are part of the Hesperia formation, and include loamy fine sand. The Site is underlain by Pleistocene sand and gravel. Names of the deeper geological formations and age, including soil layer compositions, are available in the EDR Radius Map Report with Geocheck® (See Appendix H).

Alluvial deposits in the Antelope Valley consist primarily of detrital sediments derived from surrounding mountain ranges. These sediments are known to attain thickness as great as 8,000 feet in some parts of the valley. The alluvium is composed of unconsolidated deposits of sand, gravel, silt and clay, which overlie crystalline igneous and metamorphic rocks that form the basement complex in the region

The Site is located at the central portion of the Lancaster subunit of the Antelope Valley Groundwater Basin. A review of nearby facilities listed on the State Water Resources Control Board Geotracker Database indicates that depth to groundwater at the Site vicinity is approximately 100 feet below ground surface (bgs). The groundwater flow pattern is expected to follow the local topographic gradient, which is towards the north. Details on water wells located within a one-mile radius of the Site, including a location map, are provided in the Physical Setting Source Summary section of the EDR Radius Map Report with Geocheck® (See Appendix G).

4.0 USER PROVIDED INFORMATION

4.1 Property Owner Questionnaire

An AAI questionnaire pertaining to ownership and potential environmental liens was provided by Sevag Evartarazian, current owner of the Site. According to Mr. Evartarazian, they are not aware of any adverse environmental conditions regarding the Site.

4.2 Title Records

A Title Report for the Site was not provided to Bruin for this assessment.

4.3 Specialized Knowledge

The property contact for the Site, Sevag Evartarazian, denied any specialized knowledge or awareness of environmental issues that would be considered a Recognized Environmental Condition at the Site or nearby properties.

4.4 Commonly Known or Reasonably Ascertainable Information

The property contact for the Site was not aware of any environmental impacts to the Site. Previous environmental reports for the Site were not provided to Bruin.

4.5 Valuation Reduction for Environmental Issues

The property contact for the Site, Sevag Evartarazian, was not aware of a value reduction for environmental issues for the Site.

4.6 Property Manager, Occupant Information

Contractual agreements between owner and occupant were not provided to Bruin for review, as the property is undeveloped.

5.0 HISTORICAL RECORDS REVIEW

A historical review of Site land uses was conducted by Bruin using information from the following sources:

- Interviews;
- Historical maps;
- Aerial photographs;
- Topographical maps; and
- Previous Environmental Reports.

The sources were reviewed for indications of past site land use and/or site activities that may have involved the manufacture, generation, use, storage and/or disposal of hazardous materials. A summary of the review of each of the sources is provided in the following subsections. Support for the historical records review is provided in Appendix D.

5.1 Owners, Tenants, Property Managers

The property contact for the Site did not provide Bruin with previous environmental reports for the Site.

5.2 Historical Maps

A review of the Sanborn Fire Insurance Map database indicates that coverage for the Site vicinity was not available.

Examination of the California Department of Conservation, Division of Oil Gas and Geothermal Resources (CDOGGR) regional well maps, available at the CDOGGR website, was conducted to examine the Site's potential of being impacted by possible previous oil well activities. Based on these well records, no oil, gas, or geothermal wells are located onsite or within a one-mile radius of the Site.

A review of Historical Topographical Maps is detailed in Section 5.4 of this report.

5.3 Aerial Photographs

A review of historical aerial photographs for the following years: 1928, 1940, 1948, 1953, 1968, 1972, 1977, 1983, 1989, 1994, 2002, 2005, 2009, 2012 and 2016 for the Site and adjoining properties follows:

Year	Features
1928	The Site and vicinity are undeveloped and mostly undisturbed. Unpaved 10 th Street West is located to the east side of the Site.
1940	The Site remains substantially unchanged from conditions viewed in the 1928 aerial photograph. A dirt path now appears running predominately east-west on the northern portion of the Site. Agricultural (crop) use is observed to the east of the Site, across unpaved 10 th Street West,
1948	The Site and Site vicinity appear substantially unchanged from conditions viewed in the 1940 aerial photograph.
1953	The Site remains undeveloped and undisturbed. The Site vicinity has seen some scattered development take place, along with Avenue L-8, adjacent to the south side of the Site.
1968	The Site remains undeveloped; however, a new dirt path is located on the eastern side of the Site. The Site vicinity has experienced more development. Development of the Antelope Valley Freeway is observed west of the Site
1972	The Site remains undeveloped, but now has a dirt path running across its northern portion. The Site vicinity has experienced more development.
1977	The Site and vicinity remain substantially unchanged from conditions viewed in the 1977 aerial photograph.
1983	The Site and Site vicinity remain substantially as in the 1977 aerial photograph, with more development having occurred in the Site vicinity.
1989	The Site and vicinity appear substantially unchanged from conditions viewed in the 1983 aerial photograph.
1994	The Site and vicinity appear substantially unchanged from conditions viewed in the 1989 aerial photograph, but with some vegetation has been disturbed on the Site, and development has occurred adjacent to the Sites northeastern corner.
2002	The Site and vicinity appear substantially unchanged from conditions viewed in the 1994 aerial photograph, with even more land being prepared for development adjacent to the east side of the Site.
2005	The Site and vicinity appear substantially unchanged from conditions viewed in the 2002 aerial photograph, but with more development having taken place adjacent to the east side of the Site.
2009	The Site remains undeveloped. The Site vicinity appears substantially unchanged from conditions viewed in the 2005 aerial photograph.
2012	The Site and vicinity appear substantially as in the 2009 aerial photograph.
2016	The Site and vicinity appear substantially as in the 2012 aerial photograph

5.4 Topographical Maps

A review of available historical topographic maps was conducted for the site and surrounding area for the following years: 1915, 1917, 1930, 1936, 1958, 1974 and 2012.

Year	Features
1915	The Site is undeveloped, and the adjacent vicinity is undeveloped. 10 th Street West is depicted to the east of the Site. Roads and scattered structures are depicted in the vicinity of the Site.
1917	The Site and vicinity remain substantially unchanged from conditions depicted in the 1915 topographic map.
1930	The Site and vicinity remain substantially unchanged from conditions depicted in the 1917 topographic map.
1933	The Site and vicinity remain undeveloped and substantially unchanged from conditions depicted in the 1930 topographic map.
1958	The Site remains undeveloped. The vicinity now contains structures and streets laid out in a grid pattern.
1974	The Site and Site vicinity remain substantially unchanged from conditions depicted in the 1958 topographic map. The Antelope Valley Freeway is now depicted to the west of the Site.
2012	The 2012 topographic map is essentially a street map, without depiction of any structures or development.

5.5 Previous Environmental Reports

Previous environmental reports for the Site were not presented to Bruin for review.

6.0 SITE RECONNAISSANCE

The purpose of the site reconnaissance is to obtain information indicating the likelihood of identifying recognized environmental conditions in connection with the Site.

6.1 Methodology and Limiting Conditions

The Site reconnaissance was conducted by Robert Glaser, Environmental Director for Bruin, on December 30, 2020. The weather during the site visit was clear, and the temperatures in the mid 60-degree range. All areas of the Site were accessible at the time of the inspection. Relevant photographs from the Site visit are provided in Appendix F.

6.2 Site Features - Required

The Site consists of land of low relief, which is currently undeveloped, and adjacent to commercial and undeveloped properties. The Site is unpaved and undeveloped at the time of Bruin's Site visit. Piles of soil were observed on the southern, eastern-central and northeastern portions of the Site.

The Site has nearby access to electrical service through overhead power lines, by Southern California Edison, by underground natural gas, provided by the Gas Company, and by water through the City of Lancaster.

As part of the ASTM Phase I Environmental Site Assessment, data on a series of topics must be collected during the Site visit. Specifics for each of the following topics are provided in the following sub-sections.

- Hazardous Materials
- Hazardous Wastes
- Solid Wastes / Recyclables
- Wastewater / Stormwater
- Drains, Sumps, and Clarifiers
- Underground Storage Tanks (USTs)
- Aboveground Storage Tanks (ASTs)
- Wells
- Stained Pavement, Corrosion, Soil or Stressed Vegetation
- Pits, Ponds, or Lagoons
- Odors
- Polychlorinated Biphenyls

6.2.1 Hazardous Materials

Evidence of hazardous materials, including drums or other containers, was not viewed on the Site during Bruin's Site visit. No significant surface staining or stressed vegetation was observed on the Site property during Bruin's Site visit.

6.2.2 Hazardous Wastes

Evidence of hazardous material use, and waste generation (e.g., hazardous waste accumulation containers) was not observed at the Site during Bruin's Site visit, although soil piles of unknown origin were observed on the Site.

6.2.3 Solid Waste / Recyclables

No evidence of solid waste disposal or recyclable segregation was observed on the Site.

6.2.4 Wastewater / Stormwater

No routine sources of industrial wastewater were observed at the Site. Stormwater contact with the Site is directed onto adjacent properties and streets, and into storm drains.

6.2.5 Drains, Sumps, Clarifiers

Neither storm drains nor clarifiers were observed on the Site.

6.2.6 Underground Storage Tanks

No indirect evidence of current or previous USTs, such as concrete pads, fill ports, vents, dispensers, or electrical conduits was observed during the Site visit.

6.2.7 Aboveground Storage Tanks

No ASTs were observed during the Site visit. No indirect evidence of ASTs, such as cement pads, odors, or soil staining was observed to suggest that ASTs were formerly present on site.

6.2.8 Wells

No evidence of water wells, injection wells, groundwater monitoring, or oil and gas wells was observed during the Site visit.

6.2.9 Stained Pavement, Corrosion, Soil, or Stressed Vegetation

No significant surface staining or stressed vegetation was observed on the Site property during Bruin's Site visit.

6.2.10 Pits, Ponds, Lagoons, Standing Water

No evidence of pits, ponds, or lagoons was observed during Bruin's Site visit,.

6.2.11 Odors

No strong, pungent or noxious odors were detected during the Site visit.

6.2.12 PCBs

The past use of polychlorinated biphenyls (PCBs) in electrical equipment such as transformers, fluorescent lamp ballasts, and capacitors manufactured before 1978 was common. Since the Site is undeveloped, PCBs are not expected to be located on the Site property.

6.3 Current Use of Adjoining Properties

Appendix B provides a surrounding land use map. At the time of the Site visit, the properties adjacent to the Site consisted of the following:

North	Undeveloped properties, beyond which is Avenue L-4
East	Commercial and undeveloped properties, beyond which is 10 th Street West
South	Avenue L-8, beyond which are undeveloped, commercial and residential properties
West	Undeveloped properties, beyond which are residential, commercial and undeveloped properties

6.4 Site Features – Optional

The ASTM Phase I Environmental Site Assessment does not require data on the following environmental topics, but the information is provided because it was readily available.

6.4.1 Radon

The EDR Radius Map and Geotcheck® Report (Appendix G) provides information on radon concentrations based on geography. A summary of the information is provided in this section. The EPA action level for indoor radon concentrations is 4 picocuries per liter of air (pCi/L). For Zip Code 93534, 22 sample locations were tested by the Federal Environmental Protection Agency (EPA). Of the sample sites, no sample from any test exceeded 4 pCi/L. Based on the EPA Map of Radon Zones' category of Zone 2, which indicates moderate radon potential measurements of between 2 to 4 pCi/L, and indications that none out of twenty-two samples from the Site vicinity exceeded the 4 pCi/L, radon appears to be a low concern at the Site.

6.4.2 Mold and Indoor Air Quality

Since there are no structures on the Site property, mold is not anticipated to be an issue.

6.4.3 Lead-Based Paint/Asbestos

Lead-based paint and asbestos-containing materials (ACMs) were commonly used prior to 1978. Since there are no structures currently on the Site, lead-based paint and ACMs are not likely to be present on the Site.

6.4.4 Electromagnetic Fields

No high voltage electrical transmission lines and associated poles were observed adjacent to the Site. The California Public Utilities Commission and the California Department of Health Services have not concluded that exposure to magnetic fields from utility electric facilities is a health hazard.

6.4.5 Vapor Encroachment Screen

The Vapor Encroachment Screen performed for the Site did not reveal potential significant sources for hazardous vapor migration onto the Site property from off-site sources, based on local area geology and status of nearby facilities. The Vapor Encroachment Screen is included in Appendix H of this report.

7.0 AGENCY RECORDS REVIEW

The purpose of the agency records review is to obtain and review records that will help identify recognized environmental conditions (RECs) in connection with the Site and, to a lesser extent, identify RECs associated with adjacent sites that may impact the Site.

Some records reviewed pertain not only to the Site, but also to properties within an additional approximate minimum search distance to help assess the likelihood of problems from migrating hazardous substances or petroleum products. Unless stated otherwise the approximate minimum search distances used below are as specified in the AAI Standard.

7.1 Environmental Liens or Activity and Use Limitations (AULs)

No environmental liens or other activity and use limitations were identified for the Site location.

7.2 Environmental Records

A search of available federal and state environmental records was obtained from Environmental Data Resources (EDR) of Milford, Connecticut. A copy of this search report is provided in Appendix I.

A review of the regulatory information from this database search for possible recognized environmental conditions (RECs) within the AAI approximate minimum search distance is provided in Tables 1 and 2. The Site is not listed in the EDR report as follows:

Table 1 - Federal Environmental Records

Record Source	Within Site	Nearby/Adjoining Properties
National Priorities List (NPL)	0	0
Delisted NPL	0	0
CERCLIS	0	0
CERCLIS NFRAP	0	0
RCRA CORRACTS TSD	0	0
RCRA Non-CORRACTS TSD	0	0
RCRA LQG (waste generators)	0	0
RCRA SQG (waste generators)	0	3
FINDS	0	0
EDR Historical Cleaner Database	0	0
EDR Historical Auto	0	0
Institutional/Engineering Controls	0	0

Table 2 - State Environmental Records

Record Source	Within Site	Nearby/Adjoining Properties
Hazardous Waste	0	9
Hazardous Waste Generators	0	6
Equivalent NPL	0	0
Equivalent CERCLIS	0	0
Landfill/Solid Waste Disposal	0	0
Leaking Underground Storage Tanks (LUST)	0	4
Spills, Leaks, Investigations, and Cleanups (SLIC)	0	0
Registered Underground Storage Tank	0	1
Voluntary Cleanup	0	0
Brownfield	0	0
WIP	0	0

Based on the cleanup status, the soil type, and depth to groundwater, it is unlikely that a significant environmental impact to the Site from nearby facilities has occurred.

7.3 Agency Contacts

Bruin contacted the following agencies regarding environmental issues at the Site. Below is a summary of the findings.

- **City of Lancaster, Building Department** was contacted, and reported no historical permits for the Site located in their files.
- **Los Angeles County Assessor’s Office** was not visited in person. The computer records were reviewed. The parcel number is 3109-025-051, showing no improvements to the Site.
- **Los Angeles County Department of Environmental Health** reported that no records related to underground storage tanks or other issues were located for the Site location.
- **Los Angeles County Fire Department** reported that no records related to underground storage tanks or other issues were located for the Site location.
- **Regional Water Quality Control Board** reported no records within their files for the Site location.

8.0 FINDINGS

8.1. GENERAL

The Site consists of an undeveloped parcel, totaling approximately 2.28-acres, situated on the north side of Avenue L-8, and west of 10th Street West, in Lancaster, California. The Assessor Parcel Number is 3109-025-051. Soil piles of unknown origin were observed on the southern, eastern-central and northeast portions of the Site. The vicinity of the Site can generally be described as a combination of commercial and undeveloped properties. Appendix A provides a Site Location Map.

8.2. GEOLOGICAL / HYDROLOGICAL

The subject Site is located in the central portion of Antelope Valley portion of the Mojave Desert at approximately 2,485 feet above mean sea level (msl). According to the EDR database, subsurface soils are part of the Hesperia formation, and include loamy fine sand. The Site is underlain by Pleistocene sand and gravel. Names of the deeper geological formations and descriptions are available in the EDR Radius Map Report with Geoscheck® (See Appendix H).

Alluvial deposits in the Antelope Valley consist primarily of detrital sediments derived from surrounding mountain ranges. These sediments are known to attain thickness as great as 8,000 feet in some parts of the valley. The alluvium is composed of unconsolidated deposits of sand, gravel, silt and clay, which overlie crystalline igneous and metamorphic rocks that form the basement complex in the region

The Site is located at the central portion of the Lancaster subunit of the Antelope Valley Groundwater Basin. A review of nearby facilities listed on the State Water Resources Control Board Geotracker Database indicates that depth to groundwater at the Site vicinity is approximately 100 feet below ground surface (bgs). The groundwater flow pattern is expected to follow the local topographic gradient, which is towards the north. Details on water wells located within a one-mile radius of the Site, including a location map, are provided in the Physical Setting Source Summary section of the EDR Radius Map Report with Geoscheck® (See Appendix G).

8.3. ENVIRONMENTAL SETTING

Topographic coverage is provided by the U. S. Geological Survey (USGS) 7.5-minute Lancaster West, California quadrangle map. The Site is situated approximately 2,485 feet above mean sea level in an area of low relief. The regional topography slopes gradually towards the north.

No surface bodies of water were observed at the Site. Amargosa Creek is located approximately 0.5-miles to the east of the Site. From a review of the Federal Emergency Management Agency (FEMA) Flood Zone Map Panel that covers the Los Angeles County area, the Site is not located within a Special Flood Hazard Zone.

No sensitive receptor's (e.g., retirement communities, schools, daycare facilities) are reportedly located within a ¼ mile radius of the Site.

8.4 HISTORICAL LAND USE

Historical sources reviewed, provided consistent information for the land use of the subject property. According to the aerial photos, the entire Site was undeveloped and unused from 1928 through present day.

1. **HISTORICAL OWNERS** – According to the City of Lancaster Building Department, and the Los Angeles County Assessor’s Office, historical owners are not listed within their records. A copy of the Title Report was not provided to Bruin for review. According to the Site contact, the property is currently owned by RTA Property Holdings, LLC, which has owned the Site property since December 2, 2020.
2. **EASEMENTS / OPEN LIENS / ENVIRONMENTAL RESTRICTIONS** – No open liens, environmental restrictions, or environmental easements (e.g., oil pipelines) were identified during our research of public records. A title report for the subject property was not provided for review during this assessment.
3. **HAZARDOUS MATERIALS AND WASTE** –
Current –Evidence of hazardous waste generation (e.g., hazardous waste accumulation containers) was not observed on the Site.
Historical –Evidence of existing hazardous materials or waste was not identified.
4. **UNDERGROUND STORAGE TANKS (USTs)** – Current – No evidence of an operating UST was identified for the Site. Historical – No evidence of historical USTs was identified for the Site through records/database research.
5. **ABOVEGROUND STORAGE TANKS (ASTs)** – Current – No evidence of an operating AST was identified for the Site. No evidence was identified to confirm the previous presence of ASTs.
6. **AGENCY CONTACTS** – No unresolved environmental compliance issues (e.g., outstanding Notices of Violation) with regulatory agencies were identified for the subject property.
7. **SURROUNDING LAND USE** – The Site is undeveloped. Surrounding land use consists of a mixture of commercial and undeveloped properties.

CONCLUSIONS

The purpose of the Phase I ESA was to identify, to the extent feasible, recognized environmental conditions (RECs) (1) in connection with the Site. This assessment included site reconnaissance, research of historical records and map research, interviews with property managers and regulatory agency contacts.

Bruin performed a Phase I Environmental Site Assessment in conformance with the scope and limitations of AAI and ASTM for the Site, undeveloped property, located on the north side of Avenue L-8 and west of 10th Street West (Assessor Parcel # 3109-025-051), Lancaster, Los Angeles County, California 93534 (The Site). This assessment was prepared in accordance with the Environmental Protection Agency (EPA) Standards and Practices for AAI; Final Rule, 40 CFR Part 312; and American Standard for Testing Materials (ASTM) 1527-13. Any exceptions to, or deletions from, this practice are described in Section 11 of this report. The following conclusions have been reached based on the services conducted.

The results of this assessment have revealed Recognized Environmental Conditions (RECs) (1) associated with the Site. The RECs are noted due to the presence of soil piles of unknown origin located on the southern, eastern-central and northeastern portions of the Site.

(1) REC - This term is defined as the presence or likely presence of any hazardous substances or petroleum products on a property under conditions that indicate an existing release, a past release, or a material threat of a release of any hazardous substances or petroleum products into the structures on the property or into the ground, ground water, or surface water of the property. The term includes hazardous substances or petroleum products even under conditions in compliance with the law. The term is not intended to include de minimis conditions that generally do not present a material risk of harm to public health or the environment and that generally would not be the subject of an enforcement action if brought to the attention of appropriate governmental agencies.

9.0 RECOMMENDATIONS

Based on the information collected during this Phase I environmental site assessment, the following additional environmental site investigations and/or actions are warranted as related to RECs or de minimis conditions:

A Limited Phase-II Environmental Site Assessment should be performed, with, at a minimum, a sampling of soil from the referenced soil piles of unknown origin, consisting of a minimum of six soil samples analyzed for the presence of volatile organic hydrocarbons (VOCs) and Total Petroleum Hydrocarbons (TPH), with three of those soil samples also analyzed for Total Metals. Additionally, one soil sample should be collected from an undisturbed location on the Site, and analyzed, if needed, for Total Metals, to be used for determining background levels.

10.0 OPINION

There were no data gaps that significantly affected our ability to identify recognized environmental conditions associated with the Site.

11.0 DEVIATIONS

Except for the limitations and exceptions discussed in Section 2.4, this Phase I ESA complies with the AAI and ASTM Standards.

12.0 ADDITIONAL SERVICES

No additional services beyond the scope of the AAI were conducted as part of this assessment.

13.0 REFERENCES

The following documents, maps, or other publications were used in the preparation of this report.

California Department of Conservation, Division of Oil, Gas, and Geothermal Resources, Well Map, 2007.

Environmental Data Resources, Radius Map and Geocheck Report, Inquiry number 6316304.2s dated December 29, 2020.

Environmental Data Resources, Aerial Photographs Report, Inquiry number 6316304.5 dated December 29, 2020.

Environmental Data Resources, Certified Sanborn Map Report, Inquiry number 6316304.3 dated December 29, 2020.

Environmental Data Resources, EDR-City Directory Image Report, Inquiry number 6316304.5 dated December 29, 2020.

Environmental Data Resources, Historical Topographic Map Report, Inquiry number 6316304.4, dated December 29, 2020.

Environmental Protection Agency, Standards and Practices for All Appropriate Inquiries, Final Rule, 40 CFR Part 312 (AAI).

EPA Map of Radon Zone – California, EPA Website.

Federal Emergency Management Agency (FEMA) Flood Zone Map, Los Angeles County Unincorporated and Incorporated Areas, August 28, 2009.

Hart, E.W., 1990. Fault-Rupture Hazard Zones in California: Alquist-Priolo Special Studies Zones Act of 1972 with Index to Special Studies Zones Maps, California Department of Conservation, Division of Mines and Geology, Special Publication 42.

U.S. Geological Survey, 7.5-minute topographic map, Lancaster West and Lancaster East quadrangles, various dates.

14.0 SIGNATURES OF ENVIRONMENTAL PROFESSIONALS

We declare that, to the best of our professional knowledge and belief, we meet the definition of Environmental Professional as defined in §312.10 of 40 CFR 312. We have the specific qualifications based on education, training, and experience to assess a property of the nature, history, and setting of the Site. We have developed and performed the all appropriate inquiries in conformance with the standards and practices set forth in 40 CFR Part 312.

Prepared by:



Mark Stevens
Director



Robert Glaser
Director of Environmental Health and Safety

15.0 QUALIFICATIONS OF ENVIRONMENTAL PROFESSIONALS

The qualifications of the environmental professionals involved in the preparation of this report are provided in Appendix G.

APPENDIX A
SITE LOCATION MAP

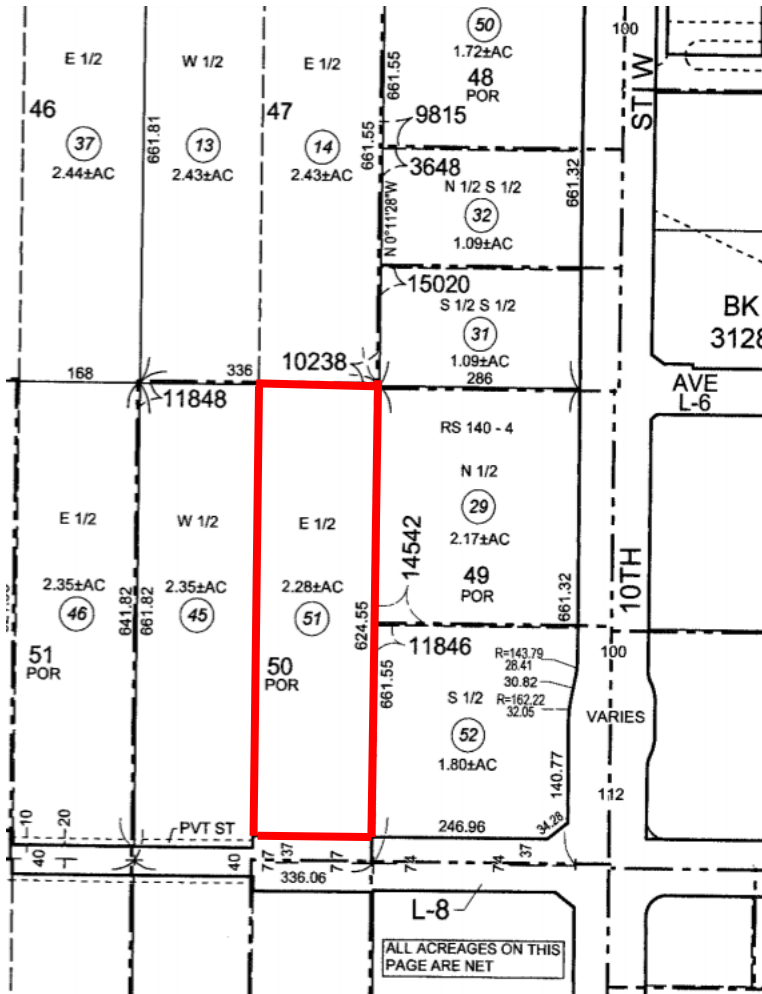

Los Angeles County Parcel Map

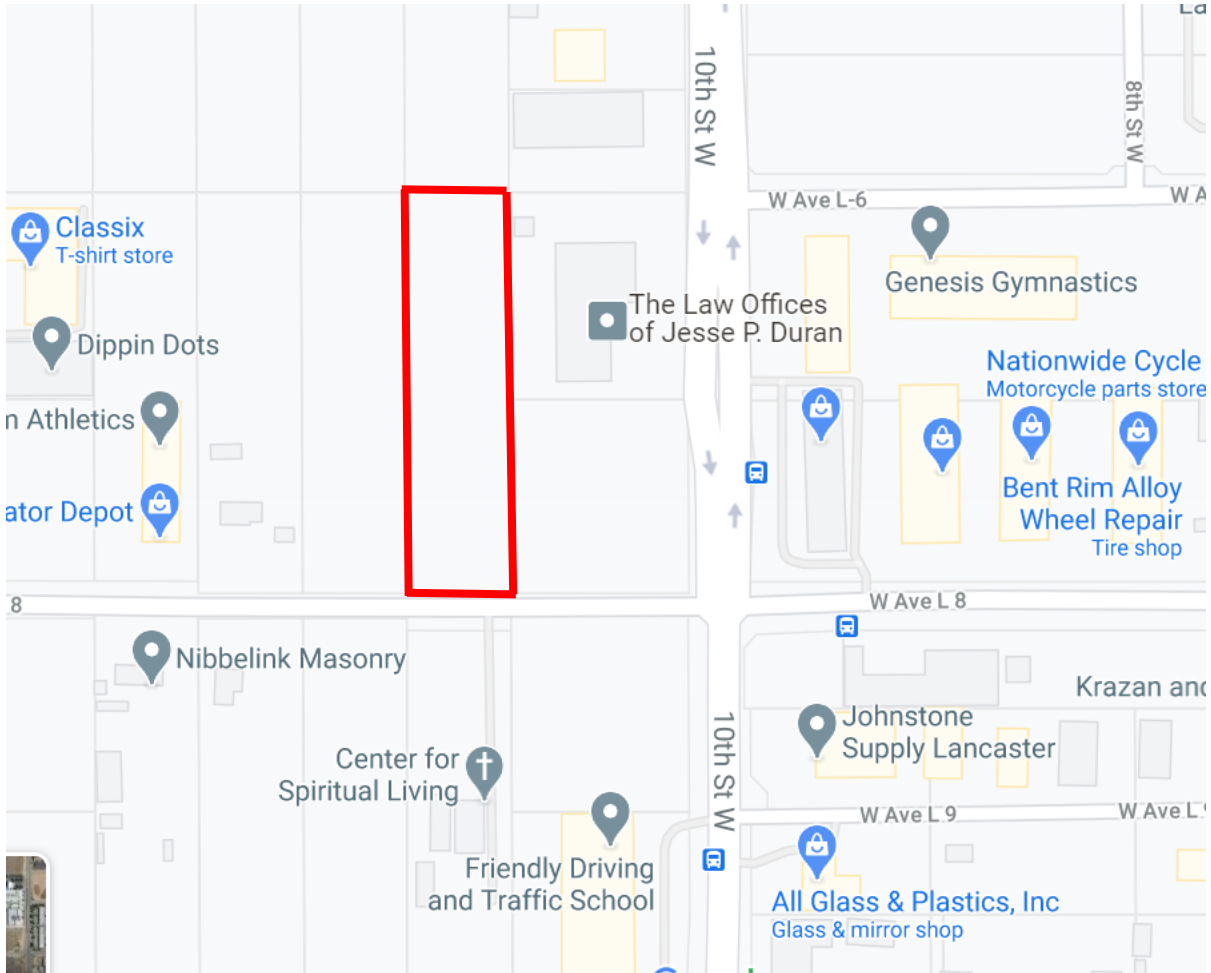

Location via Google Maps®

APPENDIX B

OWNER QUESTIONNAIRE

Phase I Questionnaire

Property Address: APN: 3109-025-051; Job # 20-295

The following questionnaire is required by the new ASTM Standard E-1527-05, which adheres to the new All Appropriate Inquiries Rule, written into law on November 1, 2005 by the United States Environmental Protection Agency. If you answer yes to any of the questions, and need additional space to explain, please use additional paper and reference the question number.

(1.) Environmental cleanup liens that are filed or recorded against the site (40 CFR 312.25).

Are you aware of any environmental cleanup liens against the Property that are filed or recorded under federal, tribal, state or local law? If so, please provide.

NO.

(2.) Activity and land use limitations that are in place on the site or that have been filed or recorded in a registry (40 CFR 312.26).

Are you aware of any activity and land use limitations (AULs), such as engineering controls, land use restrictions or institutional controls that are in place at the Property and/or have been filed or recorded in a registry under federal, tribal, state or local law? If so, please provide.

NO.

(3.) Specialized knowledge or experience of the person seeking to qualify for the Landowner's Liability Protection (LLP) (40 CFR 312.28).

As the user of this Phase I Environmental Site Assessment ESA do you have any specialized knowledge or experience related to the Property or nearby properties? For example, are you involved in the same line of business as the current or former occupants of the Property or an adjoining property so that you would have specialized knowledge of the chemicals and processes used by this type of business?

NO.

Phase I Questionnaire

Property Address: APN: 3109-025-051; Job # 20-295

The following questionnaire is required by the new ASTM Standard E-1527-05, which adheres to the new All Appropriate Inquiries Rule, written into law on November 1, 2005 by the United States Environmental Protection Agency. If you answer yes to any of the questions, and need additional space to explain, please use additional paper and reference the question number.

(4.) Relationship of the purchase or rental price to the fair market value of the Property if it were not contaminated (40 CFR 312.29).

Does the purchase or rental price being paid for this Property reasonably reflect the fair market value of the Property?

YES.

If you conclude that there is a difference, have you considered whether the lower purchase price is because contamination is known or believed to be present at the Property?

N/A

(5.) Commonly known or reasonably ascertainable information about the Property (40 CFR 312.30).

Are you aware of commonly known or reasonably ascertainable information about the Property that would help the environmental professional to identify conditions indicative of releases or threatened releases? For example, as user,

(a.) Do you know the past uses of the Property? Please identify:

NO - VAGANT LAND.

(b.) Do you know of specific chemicals that are present or once were present at the Property? (Please provide an inventory of bulk liquids/chemicals and locations):

NO.

(c.) Do you know of spills or other chemical releases that have taken place at the Property?

NO

(d.) Do you have any prior knowledge that the Property was developed with a gas station, dry

Phase I Questionnaire

Property Address: APN: 3109-025-051; Job # 20-295

The following questionnaire is required by the new ASTM Standard E-1527-05, which adheres to the new All Appropriate Inquiries Rule, written into law on November 1, 2005 by the United States Environmental Protection Agency. If you answer yes to any of the questions, and need additional space to explain, please use additional paper and reference the question number.

cleaner, machine shop or industrial facility in the past?

NO

(e.) Have you been informed of the past existence of hazardous substances or petroleum products with respect to the Property or any facility located on the Property?

NO

(f.) Do you know if one or more underground storage tanks (USTs) or septic tanks are currently, or were previously located at the Property? (Indicate size, contents and locations of USTs).

NO.

(g.) Do you know of any past, threatened, or pending lawsuits or administrative proceedings concerning a release or threatened release of any hazardous substance or petroleum products involving the Property by any owner or occupant of the Property?

NO.

(h.) Do you have any prior knowledge that any hazardous substances or petroleum products, unidentified waste materials, tires, automotive or industrial batteries, or any other waste materials have been dumped above grade, buried and/or burned on the Property?

NO.

(i.) What year was the Property building constructed (if developed)?

N/A. VACANT.

Phase I Questionnaire

Property Address: APN: 3109-025-051; Job # 20-295

The following questionnaire is required by the new ASTM Standard E-1527-05, which adheres to the new All Appropriate Inquiries Rule, written into law on November 1, 2005 by the United States Environmental Protection Agency. If you answer yes to any of the questions, and need additional space to explain, please use additional paper and reference the question number.

(j.) Do you know of any environmental cleanups that have taken place at the Property?

NO.

(k.) Are you in possession of any previous environmental reports for the Property? (e.g. Phase I Environmental Site Assessment or subsurface investigation reports. If so, please provide).

NO.

(l.) Are you in possession of any previous environmental permits for the Property?

NO.

(6.) The degree of obviousness of the presence of likely presence of contamination at the Property, and the ability to detect the contamination by appropriate investigation (40 CFR 312.31).

As the user of this ESA, based on your knowledge and experience related to the Property are there any obvious indicators that point to the presence or likely presence of contamination at the Property?

NO.

(7.) For what purpose is this Phase I Environmental Site Assessment being conducted, i.e. real estate transaction, lender requirement, etc.?

PROPERTY DEVELOPMENT REQUIREMENT.

(8.) Who is the current owner of the Property and how long has he/she owned the Property?

RTA Prop. Holding LLC, 12/02/2020

(9.) List Current and Past Tenants (if any) and approximate dates:

Phase I Questionnaire

Property Address: APN: 3109-025-051; Job # 20-295

The following questionnaire is required by the new ASTM Standard E-1527-0E1, which adheres to the new All Appropriate Inquiries Rule, written into law on November 1, 2005 by the United States Environmental Protection Agency. If you answer yes to any of the questions, and need additional space to explain, please use additional paper and reference the question number.

NONE.

(10.) List current hazardous materials/chemicals used/stored/generated, (if any), which are above household quantities:

NONE

(11.) Do you have a Title Search for the Property?

No _____

If you have a Title Search, please provide us with a copy.

I certify that the above responses were made to the best of my knowledge.

Print Name: Sevag Evertarazian

Address: 1711 1st street , San Fernando CA 91340

Relationship to Subject Property: Owner

Signature: Docu 

Date: 01/07/2021

NOTE: In order to qualify for one of the LLP offered by the Small Business Liability Relief and Brownfields Revitalization Act of 2001, the User must provide the information requested in the AAI questionnaire "(if available) to the Environmental Professional. Failure to provide this information could result in a determination that All Appropriate Inquiry is not complete" (ASTM E 1527-05, 2005).

APPENDIX C

HISTORICAL RECORDS

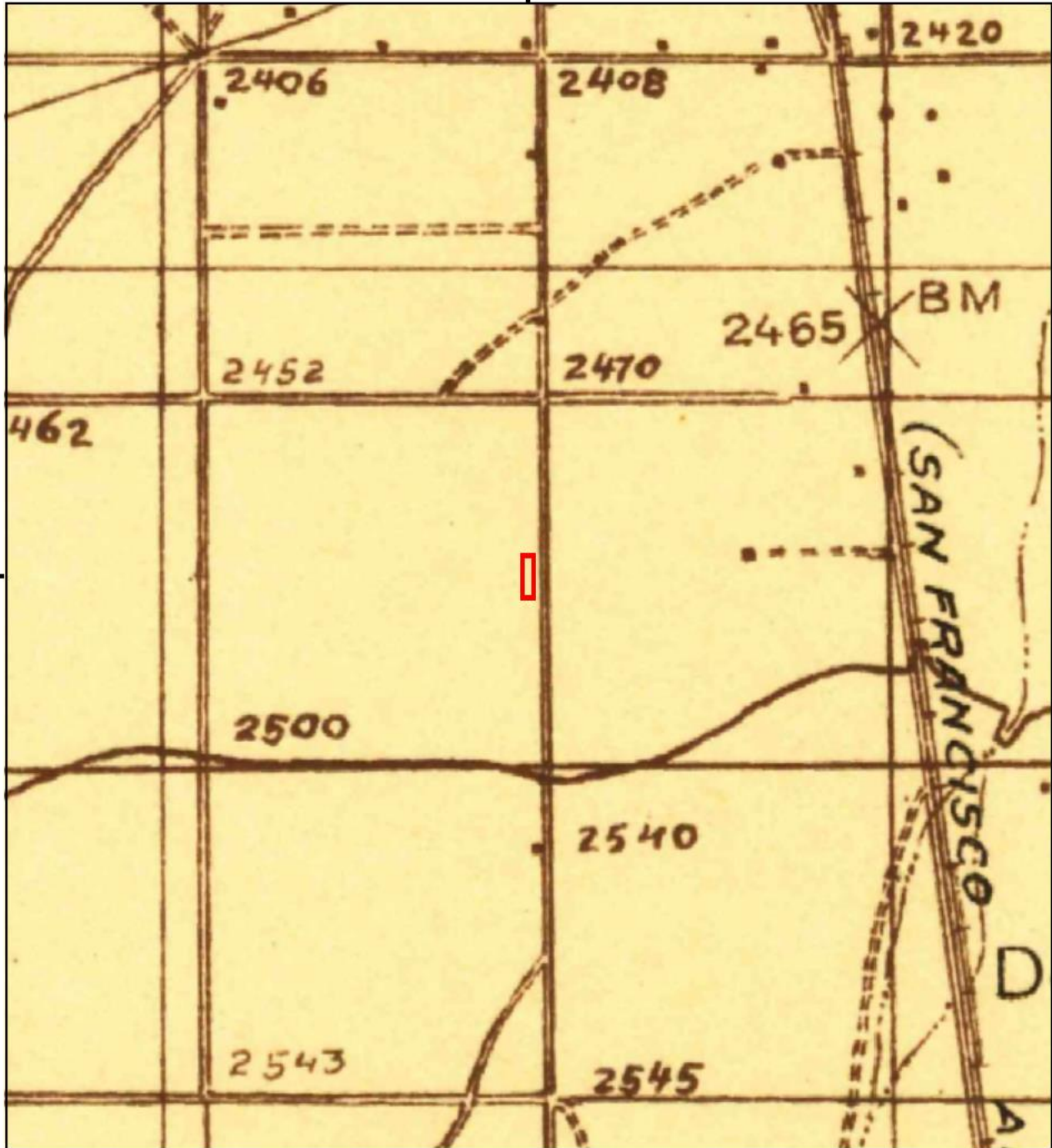

This report includes information from the following map sheet(s).

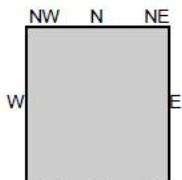

TP, Elizabeth Lake, 1915, 30-minute

SITE NAME: 3109-025-051
ADDRESS: AVE L8 VIC 10TH STW
LANCASTER, CA 93534
CLIENT: Summit Environmental Systems



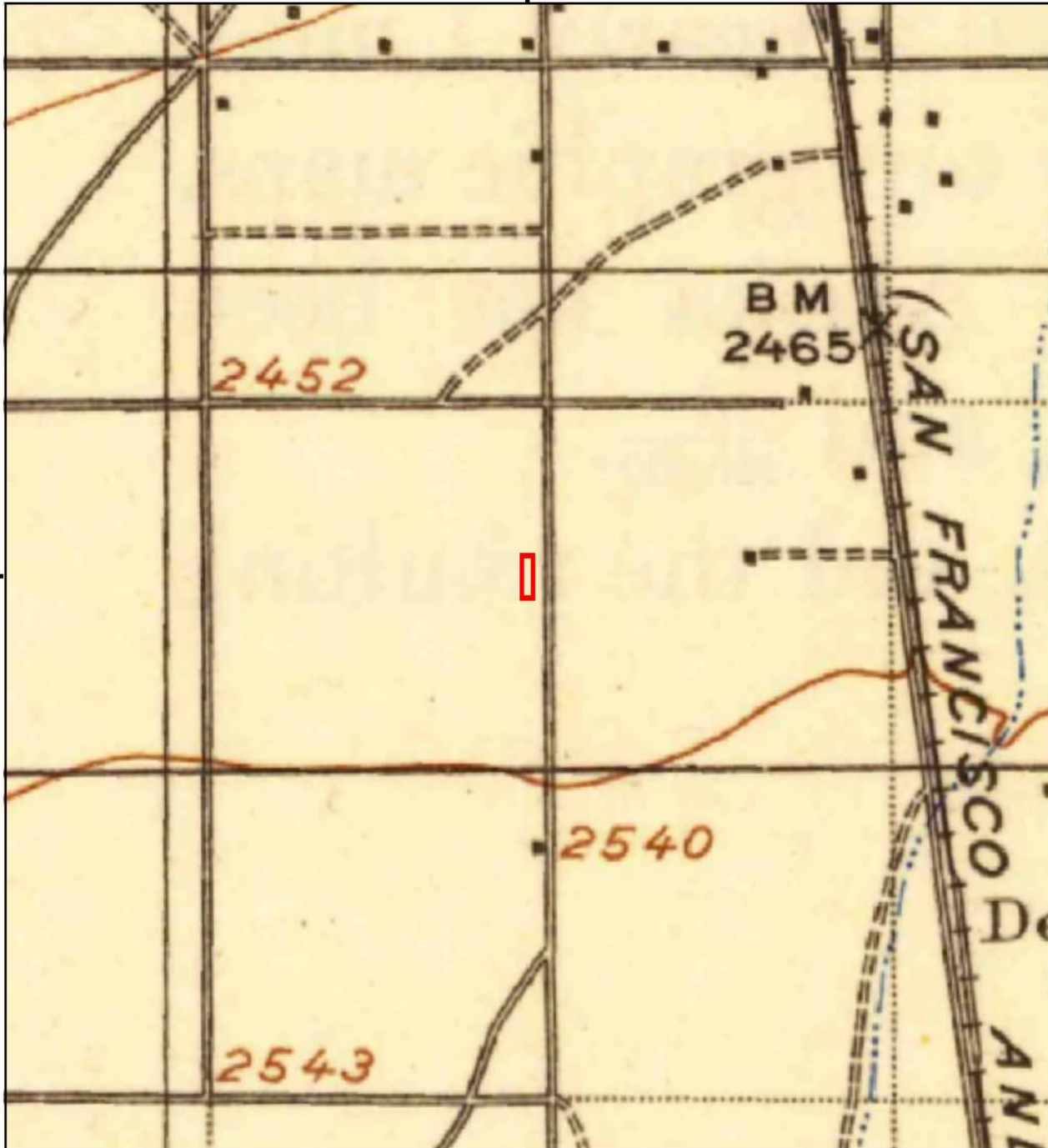

This report includes information from the following map sheet(s).

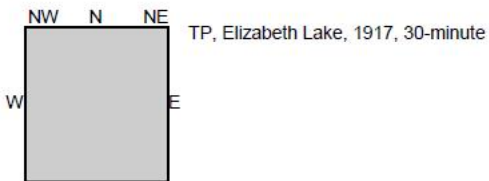
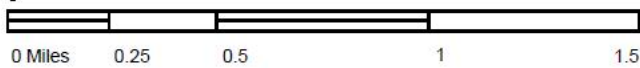

SITE NAME: 3109-025-051
ADDRESS: AVE L8 VIC 10TH STW
LANCASTER, CA 93534
CLIENT: Summit Environmental Systems





Historical Topo Map

1930

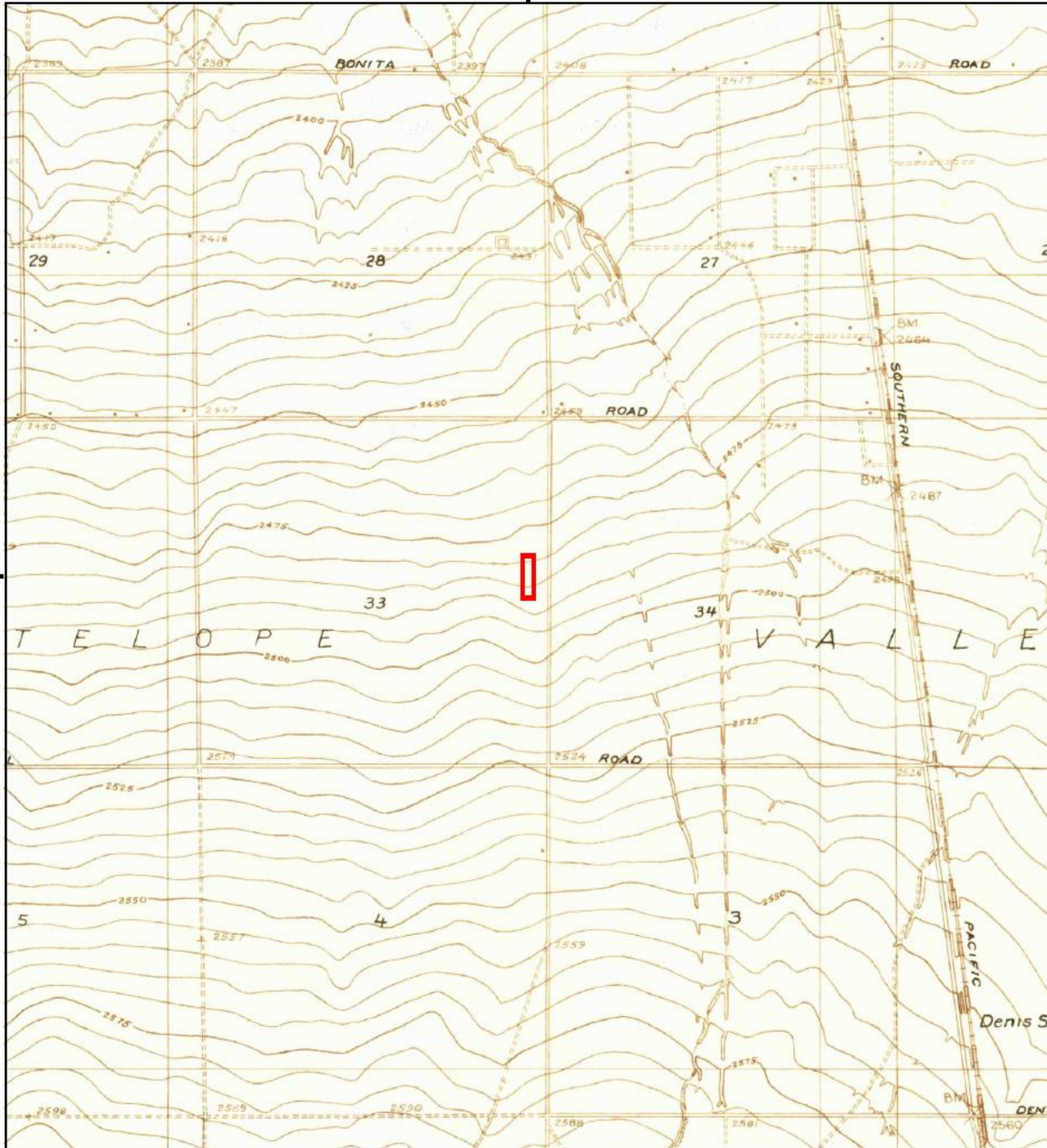

This report includes information from the following map sheet(s).

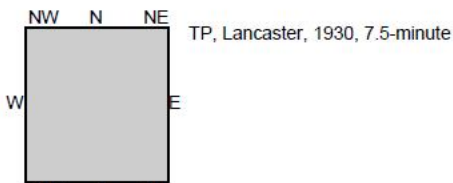

SITE NAME: 3109-025-051
 ADDRESS: AVE L8 VIC 10TH STW
 LANCASTER, CA 93534
 CLIENT: Summit Environmental Systems





Historical Topo Map

1933

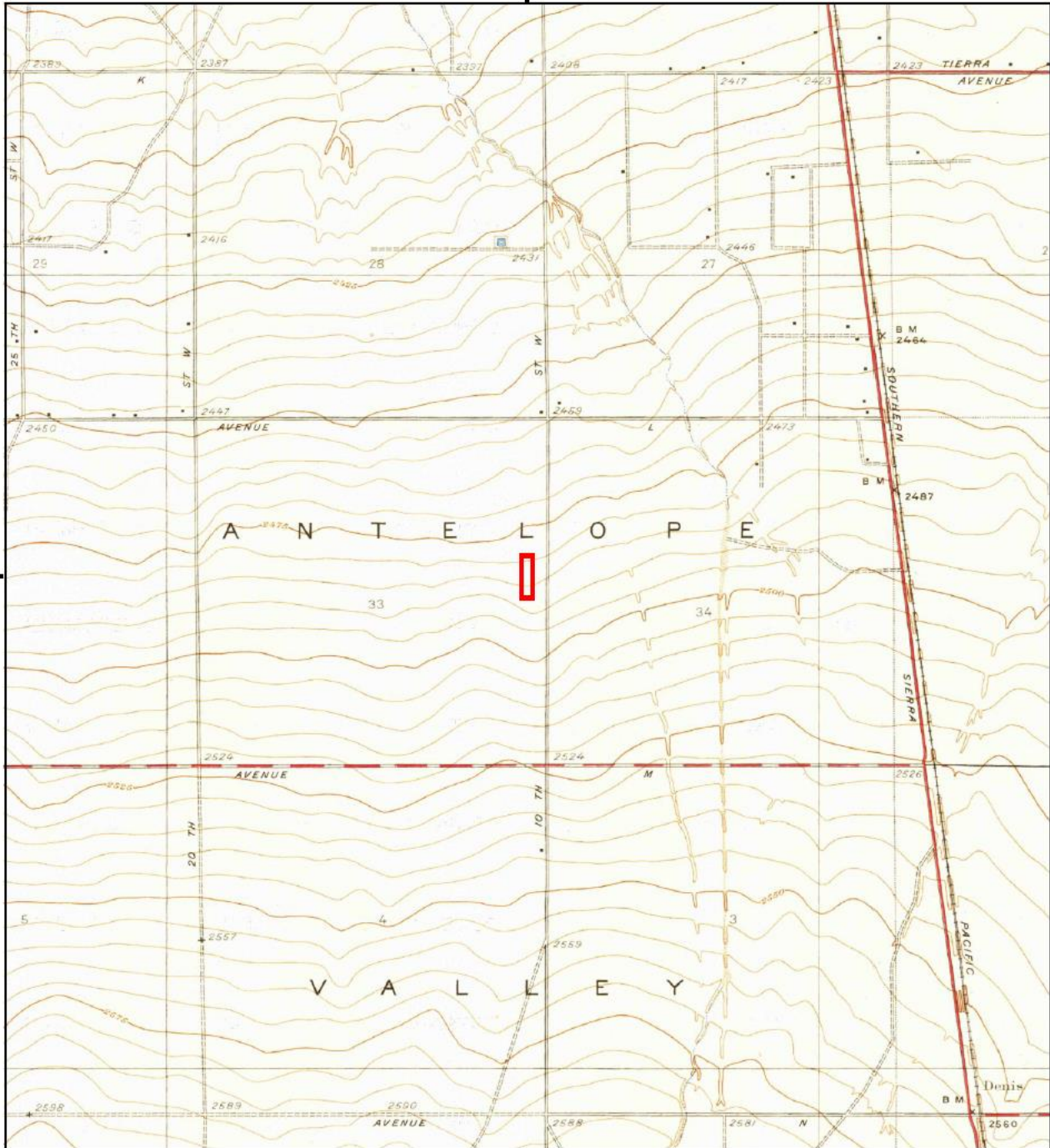

This report includes information from the following map sheet(s).

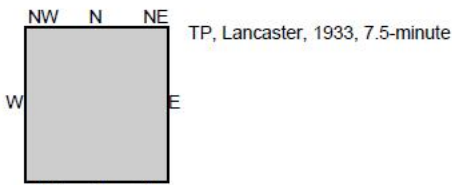
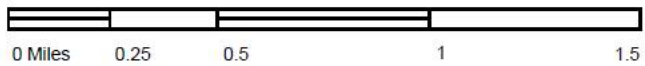

SITE NAME: 3109-025-051
 ADDRESS: AVE L8 VIC 10TH STW
 LANCASTER, CA 93534
 CLIENT: Summit Environmental Systems



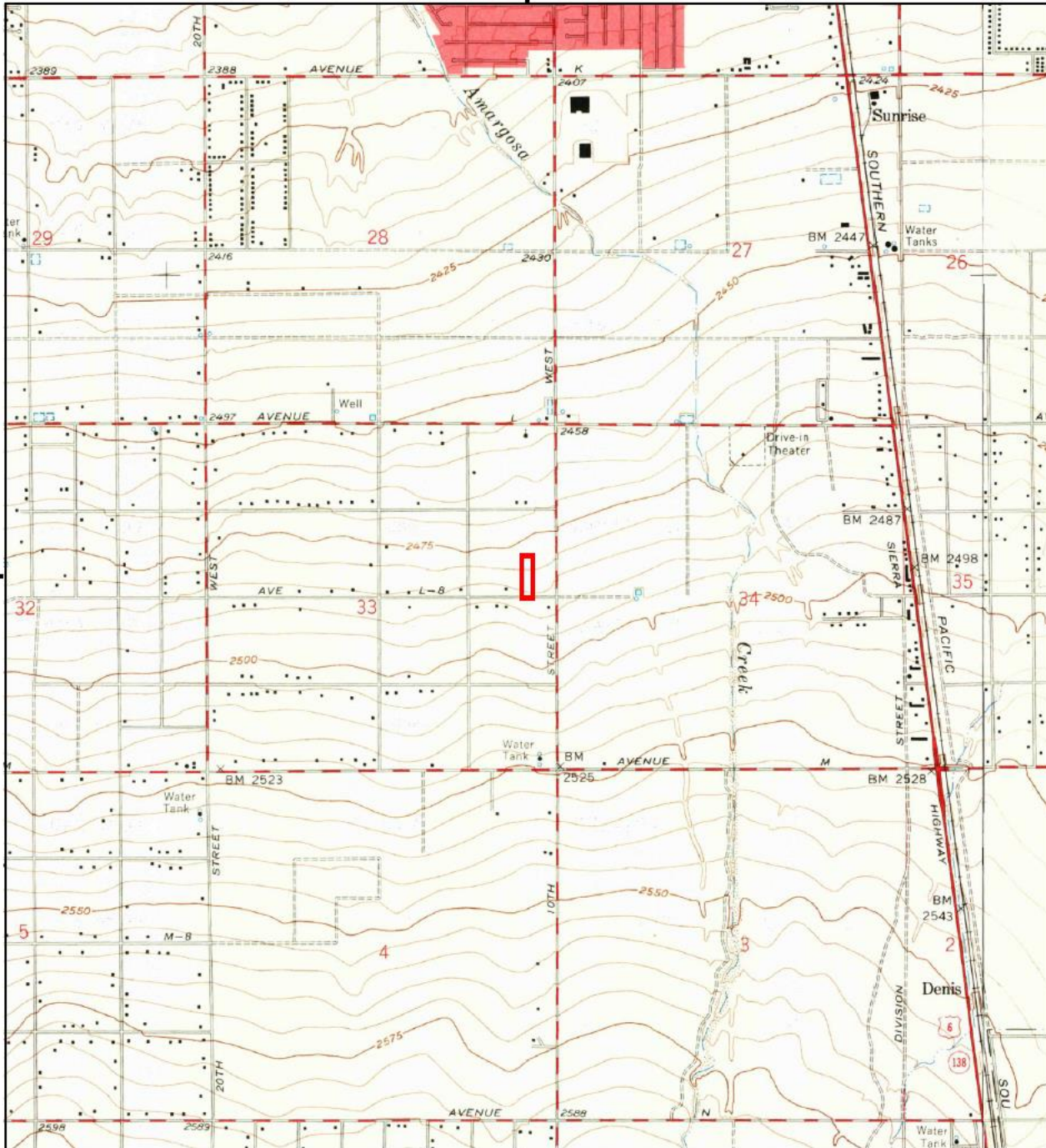

This report includes information from the following map sheet(s).

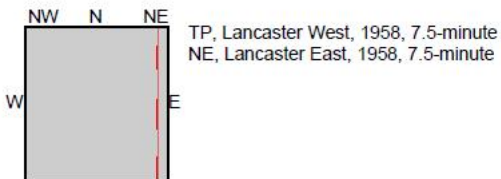

SITE NAME: 3109-025-051
 ADDRESS: AVE L8 VIC 10TH STW
 LANCASTER, CA 93534
 CLIENT: Summit Environmental Systems



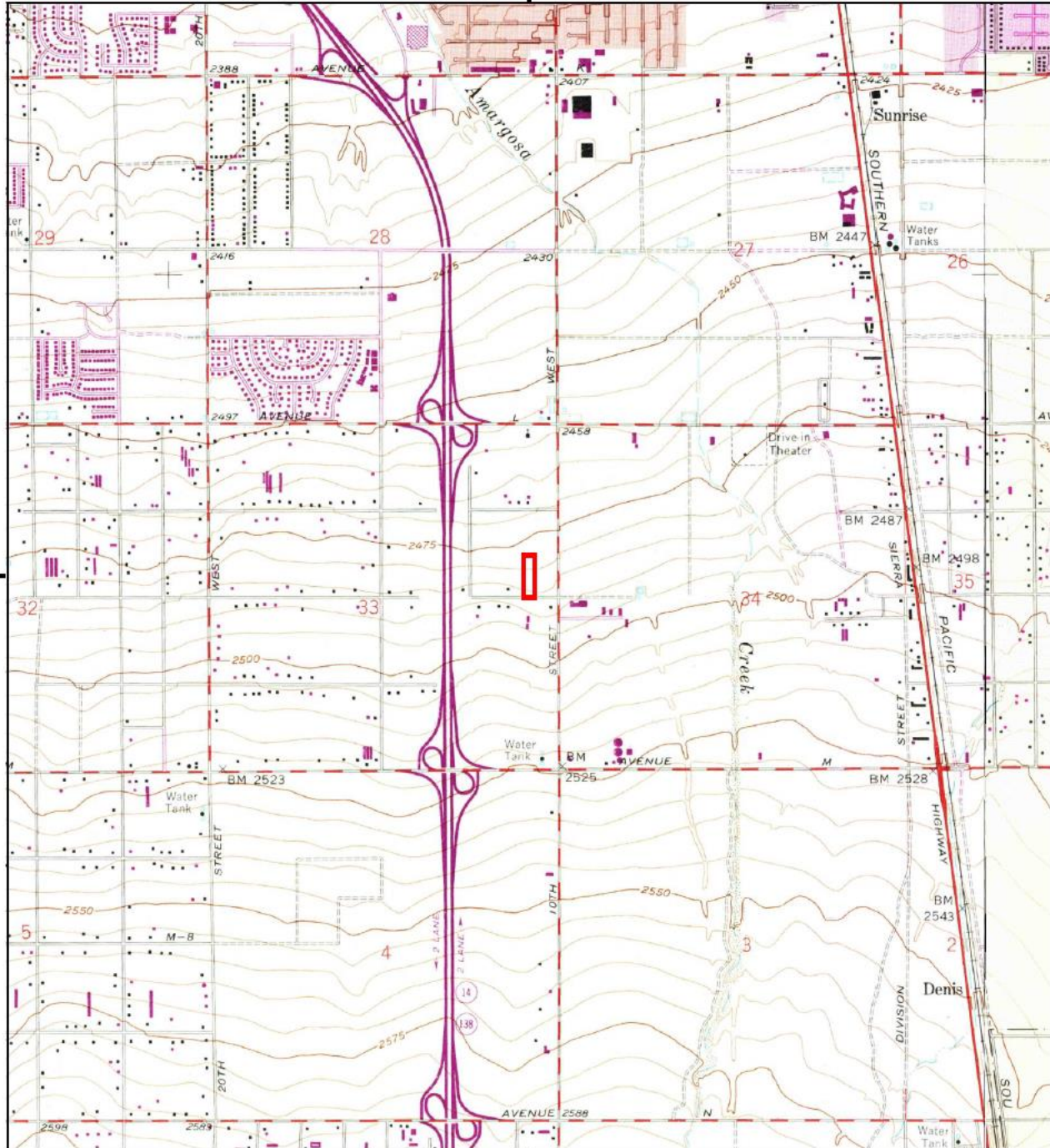

This report includes information from the following map sheet(s).

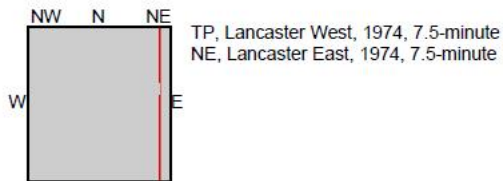

SITE NAME: 3109-025-051
 ADDRESS: AVE L8 VIC 10TH STW
 LANCASTER, CA 93534
 CLIENT: Summit Environmental Systems



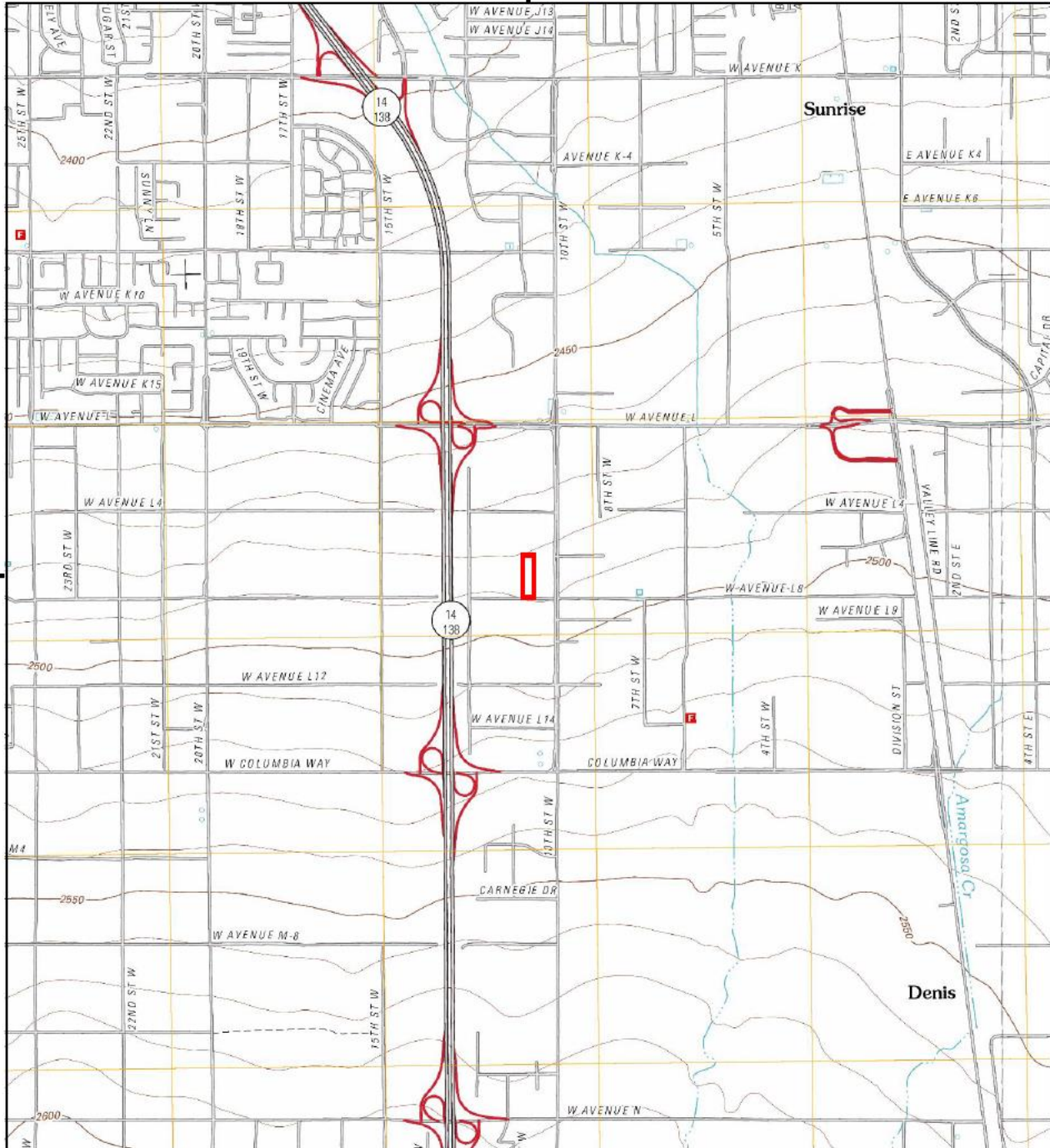

This report includes information from the following map sheet(s).

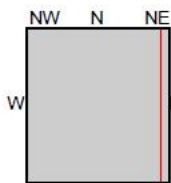
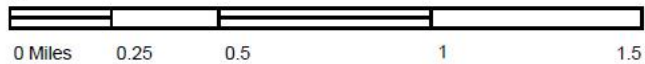

TP, Lancaster West, 2012, 7.5-minute
NE, Lancaster East, 2012, 7.5-minute

SITE NAME: 3109-025-051
ADDRESS: AVE L8 VIC 10TH STW
LANCASTER, CA 93534
CLIENT: Summit Environmental Systems



3109-025-051

AVE L8 VIC 10TH STW
LANCASTER, CA 93534

Inquiry Number: 6316304.5
January 05, 2021

The EDR-City Directory Image Report

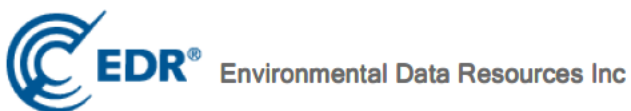

6 Armstrong Road
Shelton, CT 06484
800.352.0050
www.edrnet.com

TABLE OF CONTENTS

SECTION

Executive Summary

Findings

City Directory Images

Thank you for your business.
Please contact EDR at 1-800-352-0050
with any questions or comments.

Disclaimer - Copyright and Trademark Notice

This Report contains certain information obtained from a variety of public and other sources reasonably available to Environmental Data Resources, Inc. It cannot be concluded from this Report that coverage information for the target and surrounding properties does not exist from other sources. **NO WARRANTY EXPRESSED OR IMPLIED, IS MADE WHATSOEVER IN CONNECTION WITH THIS REPORT. ENVIRONMENTAL DATA RESOURCES, INC. SPECIFICALLY DISCLAIMS THE MAKING OF ANY SUCH WARRANTIES, INCLUDING WITHOUT LIMITATION, MERCHANTABILITY OR FITNESS FOR A PARTICULAR USE OR PURPOSE. ALL RISK IS ASSUMED BY THE USER. IN NO EVENT SHALL ENVIRONMENTAL DATA RESOURCES, INC. BE LIABLE TO ANYONE, WHETHER ARISING OUT OF ERRORS OR OMISSIONS, NEGLIGENCE, ACCIDENT OR ANY OTHER CAUSE, FOR ANY LOSS OR DAMAGE, INCLUDING, WITHOUT LIMITATION, SPECIAL, INCIDENTAL, CONSEQUENTIAL, OR EXEMPLARY DAMAGES. ANY LIABILITY ON THE PART OF ENVIRONMENTAL DATA RESOURCES, INC. IS STRICTLY LIMITED TO A REFUND OF THE AMOUNT PAID FOR THIS REPORT.** Purchaser accepts this Report "AS IS". Any analyses, estimates, ratings, environmental risk levels or risk codes provided in this Report are provided for illustrative purposes only, and are not intended to provide, nor should they be interpreted as providing any facts regarding, or prediction or forecast of, any environmental risk for any property. Only a Phase I Environmental Site Assessment performed by an environmental professional can provide information regarding the environmental risk for any property. Additionally, the information provided in this Report is not to be construed as legal advice.

Copyright 2020 by Environmental Data Resources, Inc. All rights reserved. Reproduction in any media or format, in whole or in part, of any report or map of Environmental Data Resources, Inc. or its affiliates is prohibited without prior written permission.

EDR and its logos (including Sanborn and Sanborn Map) are trademarks of Environmental Data Resources, Inc. or its affiliates. All other trademarks used herein are the property of their respective owners.

EXECUTIVE SUMMARY

DESCRIPTION

Environmental Data Resources, Inc.'s (EDR) City Directory Report is a screening tool designed to assist environmental professionals in evaluating potential liability on a target property resulting from past activities. EDR's City Directory Report includes a search of available city directory data at 5 year intervals.

RECORD SOURCES

EDR's Digital Archive combines historical directory listings from sources such as Cole Information and Dun & Bradstreet. These standard sources of property information complement and enhance each other to provide a more comprehensive report.

EDR is licensed to reproduce certain City Directory works by the copyright holders of those works. The purchaser of this EDR City Directory Report may include it in report(s) delivered to a customer. Reproduction of City Directories without permission of the publisher or licensed vendor may be a violation of copyright.



RESEARCH SUMMARY

The following research sources were consulted in the preparation of this report. A check mark indicates where information was identified in the source and provided in this report.

<u>Year</u>	<u>Target Street</u>	<u>Cross Street</u>	<u>Source</u>
2014	<input checked="" type="checkbox"/>	<input checked="" type="checkbox"/>	EDR Digital Archive
2010	<input checked="" type="checkbox"/>	<input checked="" type="checkbox"/>	EDR Digital Archive
2005	<input checked="" type="checkbox"/>	<input checked="" type="checkbox"/>	EDR Digital Archive
2000	<input checked="" type="checkbox"/>	<input checked="" type="checkbox"/>	EDR Digital Archive
1995	<input checked="" type="checkbox"/>	<input checked="" type="checkbox"/>	EDR Digital Archive
1992	<input type="checkbox"/>	<input checked="" type="checkbox"/>	EDR Digital Archive
1987	<input checked="" type="checkbox"/>	<input checked="" type="checkbox"/>	Haines Criss-Cross Directory
1982	<input checked="" type="checkbox"/>	<input checked="" type="checkbox"/>	Haines Criss-Cross Directory
1976	<input checked="" type="checkbox"/>	<input checked="" type="checkbox"/>	Haines Criss-Cross Directory
1970	<input checked="" type="checkbox"/>	<input checked="" type="checkbox"/>	B & G City Directory

FINDINGS

TARGET PROPERTY STREET

AVE L8 VIC 10TH STW
LANCASTER, CA 93534

<u>Year</u>	<u>CD Image</u>	<u>Source</u>	
<u>W AVENUE L8</u>			
2014	pg A2	EDR Digital Archive	
2010	pg A5	EDR Digital Archive	
2005	pg A8	EDR Digital Archive	
2000	pg A10	EDR Digital Archive	
1995	pg A12	EDR Digital Archive	
1992	-	EDR Digital Archive	Target and Adjoining not listed in Source
1987	pg A16	Haines Criss-Cross Directory	
1987	pg A17	Haines Criss-Cross Directory	
1982	pg A19	Haines Criss-Cross Directory	
1976	pg A21	Haines Criss-Cross Directory	
1970	pg A23	B & G City Directory	
<u>WL 8 AVE</u>			
1995	pg A13	EDR Digital Archive	

FINDINGS

CROSS STREETS

<u>Year</u>	<u>CD Image</u>	<u>Source</u>
<u>10TH AVE W</u>		
1987	pg. A15	Haines Criss-Cross Directory
1982	pg. A18	Haines Criss-Cross Directory
1976	pg. A20	Haines Criss-Cross Directory
1970	pg. A22	B & G City Directory

10TH ST W

2014	pg. A1	EDR Digital Archive
2010	pg. A3	EDR Digital Archive
2005	pg. A6	EDR Digital Archive
2000	pg. A9	EDR Digital Archive
1995	pg. A11	EDR Digital Archive
1992	pg. A14	EDR Digital Archive

10TH ST W 2014

42330 EDWARDS INVESTMENT CO
LITTLE CONSTRUCTION CO
42331 LORDAN COATINGS
42332 A ECONO WEST
A ECONOWEST 24 HOURS
AC REPAIR
ECONO WEST
PACIFIC WESTERN MILLWORKS
42342 AMERICAN REPROGRAPHICS CO
ARC
KENNEDY REAL ESTATE MANAGEMENT
RELIABLE GRAPHICS
ROCHA, ADRIEN
42402 AV SPORTS & GRAPHICS
BOY SCOUTS OF AMERICA ANTELOPE VALLE
COLDWELL BANKER COMMERCIAL VALLEY RE
FOSS WAYNE REALTOR
FOSS, JOHN
HOLLOWAY HARVEY BROKER
HOMEBASED REALTY
MCKINNON MARVIN J REALTOR
MCKINNON, MARVIN
MONARCH FLOORING
WARD MAGGIE
WARD, MAGGIE
42442 ENVISION SURGERY CENTER LLC
PROCARE HOSPICE
SUN PALACE THE
TUX STATION
42455 A J ELIOPULOS COMMERCIAL
42525 ELEGANT AFFAIRS
42544 CETERA ADVISOR NETWORKS
DRACOPOULOS GEORGE DDS
HEALTHTREE CHIROPRACTIC
KINETIX ADVANCED PHYSICAL THERAPY IN
42600 BOBS UPHOLSTERY
LINEX PROTECTIVE COATINGS
UHAUL
VASQUEZ ROBT
42620 D & D DENT REPAIR
D & D MUFFLER REPAIR
VEGAS AUTOMOTIVE
WINDSHIELDS WHOLESALE
42630 AMERIMAC OFFICE PRODUCTS
ANGELS ANYTIME TRAFFIC SCHOOL
ANGELS DRIVING SCHOOL
TIGER TECH INC
42640 SHEKINAH WORSHIP CENTER
42654 SPARKY SELF STORAGE OF LANCASTER

W AVENUE L8 2014

751	FRITOLAY
805	AUTO GLASS 2000 HOUSE OF CUSTOMS AUTO BODY WEBB BROTHERS CONSTRUCTION WEBB, B WHITAKER AUTOMOTIVE REPAIR
813	C & W CUSTOM CABINETS GAETE MARIANGELES NATIONAL ALTERNATORS & STARTERS
825	AV AUTOWORKS BRINKS Y & Y AUTOMOTIVE
850	WHEATON VAN LINES
860	NORTH AMERICAN VAN LINES SPEEDWELL TRANSPORTATION INC
1030	AV CHURCH OF RELIGIOUS SCIENCE CENTER OF LIGHT NEW THOUGHT INSTITUTE THE WEDDING CHAPEL
1105	STEPHENS, ELSWORTH E
1110	EYE, GREGORY C
1120	NIBBELINK MASONRY
1125	THE RADIATOR DEPOT TRD AUTOMOTIVE
1127	GOLDEN VALLEY AUTOMOTIVE P TRADERS INC

10TH ST W 2010

42330 CARPETERIA OUTLET
CODY CONSTRUCTION INC
LITTLE CONSTRUCTION CO

42331 LORDAN COATINGS

42332 ASSOCIATED RMC
ECONOWEST INC
PACIFIC WESTERN MILLWORKS

42342 AMERICAN REPROGRAPHICS CO
JOHNSTONE SUPPLY
RAYMOND JAMES
RELIABLE GRAPHICS

42402 A V SPORTS & GRAPHICS
ADVANTAGE PROPERTIES
BOY SCOUTS OF AMERICA
COLBERT JOHN REALTOR
FOSS WAYNE
HOME BASED REALTY
HOMEBASE REALTY
HOMEBASED REALTY
HOOVER KATHY
HOOVER, KATHY
JACK MILBURN HOMEBASED REALTY
JUAN JAUREGUI REALTY
LAURIE DAME
SORSABAL SHELLEY
SORSABAL, SHELLEY
STAR & SHIELD UNIFORMS
VALLEY REALTY
WARD, MAGGIE

42442 ENVISION SURGERY CTR LLC
PALMDALE LANCASTER SURGERY CTR
PROCARE HOSPICE
SUN PALACE
UNITED WAY
WORLD FINANCIAL

42455 DESERT SANDS CHARTER HIGH SCHL
GUILD MORTGAGE CO
LISA M PACIONE LAW OFFICES
REHABILITATION & ORTHOPEDIC

42505 SIMULATIONS PLUS INC
WORDS+ INC

42525 ELEGANT AFFAIRS

42544 BURTON TEAM
GARY LA MERKLE LAW CORP
GEORGE DRACOPOULOS INC
GREENSPAN MARK MD
HEALTH TREE CHIROPRACTIC
JACKSON LA SHAWNTA
JEFFERIES & ASSOC
KELLER WILLIAMS REALTY

10TH ST W 2010 (Cont'd)

42544 REV IT UP HYPNOSIS CTR
STATE FARM INSURANCE
42548 AMERICAN SECURITY BANK
42600 ADAMS WINDOW TINTING
BOBS UPHOLSTERY
SAN JOSE AUTO REPAIR
TEDS SERVICE & REPAIR CTR
VALLEY MARINE
WINDSHIELDS WHOLESALE
42620 BESTWAY AUTOSPORTS
D & D DENT REPAIR
D & D MUFFLER REPAIR
42630 ADVANCED TILE & STONE INC
ALWAYS OPEN TRAFFIC SCHOOL
AMERIMAC OFFICE PRODUCTS
ANGELS DRIVING & TRAFFIC SCHL
ANYTIMETRAFFICSCHOOLCOM
RADAR TRAFFIC SCHOOL
TRAFFIC SCHOOL R US
42640 SHEKINAH WORSHIP CTR
42654 NATIONAL STORAGE CTR

W AVENUE L8 2010

751 FRITOLAY INC
805 ABILITY MEDICAL SUPPLIES
CLEAR CHOICE USA
HOUSE OF CUSTOMS AUTO BODY
OILFIELD SOLUTIONS LLC
RANDYS CUSTOM UPHOLSTERY
RAYS AUTOMOTIVE
STULL, DON
WEBB BROTHERS CONSTRUCTION
813 AMPEX CORP
ASMACS
C & W CUSTOM CABINETS
MCL
NATIONAL ALTERNATORS & STARTER
NEEDFUL, THINGZ
R JS OFFICE EQUIPMENT SPECLST
TALCA MACHINING
825 5 STAR CARPET CARE
A V AUTOWORKS
BRINKS INC
CUDIRECTAUTO
PARADISE PIPES
850 PALMCASTER MOVING & STORAGE
860 NORTH AMERICAN VAN LINES AGENT
SPEEDWELL TRANSPORTATION INC
1030 A V CHURCH OF RELIGIOUS SCNCE
WEDDING CHAPEL
1105 STEPHENS, ELSWORTH E
1110 DEMORUELLE, HENRY S
1125 RADIATOR DEPOT
1127 P TRADERS INC
1154 OCCUPANT UNKNOWN,

10TH ST W 2005

42330 CABINETS FOR ALL REASONS
EDWARDS INVESTMENT CO
GARY LITTLE CONSTRUCTION INC

42331 LORDAN COATINGS

42332 A ECONO WEST AIR CONDITIONING & HEAT
AC ECONO WEST
D & D INTERIORS INC
PACIFIC WESTERN MILLWORKS

42342 ABBEY CARPETS
CASTLE FLOOR COVERING INC
JOHNSTONE SUPPLY CO
KUZYK ACUPUNCTURE
RICHARD BENNETT CERAMIC TILE
SEJO LLC

42402 BOY SCOUTS OF AMERICA ANTELOPE VALLE
BSA ANTELOPE VALLEY DISTRICT
BURNWALL PHYSICAL THERAPY
COLBERT JOHN REALTOR
FOSS WAYNE
FOSS, WAYNE R
HARVEY HOLLOWAY VALLEY REALTY
HOME BASE REALTY
LANCASTER CA REAL ESTATE AND PALMDA
MCKINNON MARVIN J REALTOR
MCKINNON, MARVIN
NARDUCCI BRIAN REALTOR
SELECT 25
STAR & SHIELD UNIFORMS
WARD, MAGGIE
WESTERN LOS ANGELES CNT COUNCIL

42404 ESTRADA, GABRIEL

42442 DECORATING WITH STYLE
GIARDINA ASSOCS PRF COMPUTE SERVICE
PALMDALE LANCASTER SURGERY CENTER
TOTAL COMMUNICATIONS
UNITED WAY OF GREATER LOS ANGELES

42525 ELEGANT AFFAIRS
JD COURIER SERVICE

42544 DIGITAL DOCS OF CAL
DR DRACOPOULOS INC
FIRST MAGNUS FINANCIAL CORP
HEALTHTREE MASSAGE
JEFFERIES & ASSOC A PROF LAW CORP
JEFFERIES DAVID K ATTORNEY AT LAW
MILLS ANDREA DC
PLAZA FAMILY DENTAL
PROBLEM CHILD RACING
RAVEN LAND DEVELOPMENT INC
SANCHEZ CHIROPRACTIC INC
STATE FARM INSURANCE

10TH ST W 2005 (Cont'd)

42544 VALLADARES, EDUARDO
42548 SUN COUNTRY BANK
42600 BOBS UPHOLSTERY
SAN JOSE AUTO REPAIR
VALLEY MARINE
WINDSHIELD WHOLESALE
42620 AV PERFORMANCE
D & D MUFFLER REPAIR & METAL
HIGH, DEL R
42630 AMPMTRAFFICSCHOOL NET
AV TRAFFIC SCHOOL
JJAR INC
SPORTS PAY
42640 SHEKINAH WORSHIP CENTER
42662 ALL ABOUT STONE

W AVENUE L8 2005

751 FRITO LAY
 ROLLING FRITO LAY SALES LP

805 COMMUTER CAR CARE
 E M V SILKSCREEN
 HOUSE OF CUSTOMS AUTO BODY
 J Z TRANSMISSIONS
 LDM ENGINEERING
 READY TO CLEAN CARPET CARE
 RESCUE SERVICES INTERNATIONAL
 STULL, DON
 TINT KING GLASS TINTING OF CALIFORNI
 WEBB BROTHERS CONSTRUCTION

813 C & W CUSTOM CABINETS
 HI TECH DESERT EXPRESS INC
 ORTEGA, JAVIER

825 BRINKS SECURITY INTERNATIONAL
 HOLLAND INTERNATIONAL IMPORTS
 NATIONAL RECOVERY BUREAU
 PINKERTON, A
 REIFENSTAHL'S AUTOMOBILES
 SAMO, SAMUEL
 TEAM DT MOTORSPORT RACING

860 NORTH AMERICAN INC
 SPEEDWELL TRANSPORTATION INC

895 SO CAL SPA REPAIR & SERVICE CENTER

1030 ACCELERATED LEARNING CENTER
 ANTELOPE VALLEY CHURCH OF RELIGIOUS
 THE CENTER OF LIGHT
 THE WEDDING CHAPEL

1105 STEPHENS, ELSWORTH E

1110 MAHAN, HELEN E

1154 WALKER, CHAUNCEY

1255 MALCOLM, ROBERT E

1313 RAPP, JOHN M

10TH ST W 2000

42306 OCCUPANT UNKNOWN,
42319 MCINTYRE, DARYLE
42320 OCCUPANT UNKNOWN,
42330 OCCUPANT UNKNOWN,
42402 STRIPLING, ROY
42442 GIARDINA, LINDA L
42600 VASQUEZ, ROBERT
42722 OCCUPANT UNKNOWN,
43365 OCCUPANT UNKNOWN,
43630 SIMPKINS, ARTHUR
43807 OCCUPANT UNKNOWN,
43839 MONGIANO, DANIEL

W AVENUE L8 2000

1110 EYE, GREGORY
1320 OCCUPANT UNKNOWN,
1516 OCCUPANT UNKNOWN,
1530 OCCUPANT UNKNOWN,
1539 OCCUPANT UNKNOWN,
1550 ROEDIGER, HENRY

10TH ST W 1995

42328 LEGAL BUSINESS FORMS INC
42330 A V STEEL BUILDING SVC
CASTLE FLOOR COVERING INC
HI VALLEY ELECTRIC
LITTLE CONSTRUCTION CO
42332 ASSOCIATED READY MIX
AVCON INC
42333 OAK CLASSICS
42355 OCCUPANT UNKNOWNN
42358 OCCUPANT UNKNOWNN
42525 BALL, BILLY
CALICO SALOON & DANCE HALL
42600 BABY GEAR TODDLERTOWN
BOBS UPHOLSTERY
R K AUTO SPECIALTIES
TEDS SERVICE & REPAIR CTR
VASQUEZ, ROBERT
42620 GENESIS GYMNASTICS
KEN HERRERA PRO KARATE
SCOTCH PAINT CORP
42640 SPRINGS OF LIFE MINISTRIES
42654 A V MINI STORAGE
42704 CALIFORNIA TILE SUPPLY

W AVENUE L8 1995

805 ENVIRONMENTAL CONSTRUCTION INC
 MALOTT METALCRAFT
 SERVICE
 SERVICEMASTER
 SQUIRTYS CUSTOM PAINTING
 TALCA MACHINING
 TINT KING
 WEBB BROTHERS CONSTRUCTION
813 NATIONAL ALTERNATORS & STARTER
 R JS OFFICE EQUIPMENT SPEC
 STEFANOS PASTA
 TOM NIELDS RACING
 WALD CONSTRUCTION
825 D W CERTIFIED WELDING
 JOHN SINGER
 RAMIROS AUTO CARE
 THRASHER & ASSOC
 WEISE MEDICAL SVC INC
 WESTSIDE TIRE & SVC CTR
850 PALMCASTER MOVING & STORAGE
860 SPEEDWELL TRANSPORTATION INC
1030 ANTELOPE VALLEY CHURCH
 DIAL AN INSPIRATION
1110 TENDER TOUCH
1359 NO MANS LAND & CATTLE CO
1550 PARADISE CRUISE AGENCY
2112 KEITH BRAUN CONSTRUCTION
2540 WILLIAM L MYLES & SONS

W L 8 AVE 1995

805 BURGESSON, LEN
825 OCCUPANT UNKNOWN
1120 LION, JON
1154 OLSON, MARIAN
1313 OCCUPANT UNKNOWN
1506 OCCUPANT UNKNOWN
1530 OCCUPANT UNKNOWN
1539 WHITE, VERNON A

10TH ST W 1992

42320 HARDIN SEA RAY
42327 ENVIRONMTL CONST
42328 LEGAL BSNS FORM INC
42330 A V STEEL INC
ASHLAND CONSTR CO
AWANA CONSTRUCTION
B&L FIRE PRCTN CO
BENNETT R CRMC TILE
CASTLE FLOOR COVRNG
HI VALLEY ELECTRIC
LITTLE CONSTR CO
SIERRA INVSTMT PROP
42332 THRASHER&ASSOCIATES
42333 OAK CLASSICS
42525 CALICO SALOON
42600 BABY GEAR
R K AUTO SPCLTY
42620 GENESIS GYMNASTICS
KEN HERRERA KARATE
SCOTCH PAINT CORP
42640 ANTELOPE VLY MNSTRY
42654 A V MINI STORAGE
42704 CA TILE SUPPLY

42320	*BREWERS BDAT SHOP	949-3544	6
42326	*LAND CONCEPTS INC	949-7781	+7
42328	JOHNSON Mike	946-6480	+7
	*ROSE WM DISTRIBUTOR	945-4487	3
42330	*A V STEEL INC	942-6316	
	*ASHLAND CONSTR CD	946-8517	
	*B&L FIRE PROTECTION	945-4489	6
42332	*CIRCULATING AIR INC	947-7474	6
	*CIRCULATING AIR INC	942-2048	+7
42332½	*D J DEVELOPMENT CO	942-4432	+7
	*DESERT TILE INC	946-0833	6
	*HIGH DSRT OFC FRNTR	945-6669	+7
42338	XXXX	00	
42355	XXXX	00	
42357	*KEYS PEST CONTROL	943-2002	6
42358	*INTL MOVING&STORAGE	942-8494	4
	*MAYFLOWER MOVING	942-1181	
	*PALMCASTER MOVING	942-1161	
42525	*CALICO SALOON	948-5833	6
42800	*BABY GEAR	949-7014	+7
	*HI DESERT CSTM VANS	942-0333	4
	*OUAMAGRA TILE INC	942-8421	5
4282D	*GENESIS GYMNASTICS	948-9751	4
42630	*LUMBLEAU REL EST SC	945-4475	5
	*M W B COPY PRODUCTS	942-1148	5
	*SCOTCH PAINT CORP	945-8080	4
42640	*ANTELOPE VLY MNSTRS	945-8804	6
	*ANTELOPE VLY SPRNGS	945-8783	4
	*5SPRINGS LIFE MNSTRY	945-8783	4
42704	*CA TILE SUPPLY	942-2545	2

AVENUE L 8 WEST 93534 LANCASTER

QUARTZ HILL AREA

1030	★ ANTELOPE VLY CHURCH	948-0873	5
	★ DIAL AN INSPIRATION	948-8880	3
1105	XXXX	00	
1110	XXXX	00	
1120	LION Jon R	942-3677	6
1164	OLSON Marlan	848-5111	8
	OLSON Marlan	948-7300	+7
1255	XXXX	00	
1313	WALL Danl	945-2290	4
	WALL Danl	945-0170	4
1320	STRAWN Jaa	945-4913	+7
1325	XXXX	00	
1359	★ PAT BRADY QRTR HRSE	945-3333	6
1506	RUNNER Gao C Jr	942-0885	
	RUNNER Sharon	942-0885	
1530	GRANT Donald R	948-9966	
	GRANT Rella H	948-8968	
1539	★ KEITH WHITE HRSHSHR	948-5888	2
	WHITE Bonita	942-4236	

10TH AVE W 1982

42326	BUENA ENGINEERS INC	948-7538	7
42328	BOUQUET FASHIONS	942-6002	4
	BOUQUET FSHN EMPLYS	942-9286	5
42330	A V STEEL INC	942-6316	
	ASHLAND CONSTRUCTN	948-8517	3
	OLD MILL MASONRY	942-1811	5
	SOUTHWEST PAVING CO	948-6424	3
	STAFFORD SUPPLY INC	942-6611	+2
42332	ANTELP VL WATER CO	948-8644	1
	CIRCULATING AIR	947-7474	0
	CONROCK CD	948-8333	9
42332 1/2	B&L AUTOMTC PROTCTN	945-4489	1
	CIRCULATING AIR INC	942-2048	1
	DAVENPORT PLUMBING	945-3151	1
	GOLDEN STATE LATHNG	948-1166	9
	NEW PORT CO	945-3151	1
42355	ANTELP VL CHURCH	948-0873	8
42358	MAYFLOWER MOVING	942-1161	
	PALMCASTER MOVING	942-1161	6
42600A	JOES MOTOR SERVICE	945-7003	+2
A	MISTER LEES TRE SV	945-6116	+2
42630	XXXX	00	
42704	CA TILE SUPPLY	942-2545	+2
42722	SAFE STOR INC	948-2098	6
42811	XXXX	00	
43063	LANCASTER CTY PARKS	945-5323	1

AVENUE L 8 WEST 93534
LANCASTER

850	INTERNATL MOVING	942-8494	7
	SMYTH VAN LINE INC	842-8494	7
1030	XXXX	00	
1105	XXXX	00	
1110	EYE GREGORY C	942-3219	+2
1120	GILLIS GEO J	942-4574	
1154	MARIAN OLSON & ASC	948-7300	1
	OLSON MARIAN	948-5111	
1255	XXXX	00	
1313	WYATT JAS D	942-7591	0
1320	ANDERSON WALLACE S	942-0054	
1325	XXXX	00	
1359	QUIN ELAINE	945-5676	+2
1506	RUNNER GEO C JR	942-0885	0
1530	GRANT DONALD R	948-9966	7
1539	KEITH WHITE HRSHSR	948-5888	+2
	WHITE BONITA	942-4236	5
	WHITE KEITH	948-5888	1
	WHITE VERNON A	942-4236	5

10TH AVE W 1976

42060*BELLA VISTA GAROENS 948-9976+6
 42302*H&B CONSTRUCTORS 942-0591
 *HAPGOOD R H 942-1835
 42326*BUENE ENGINEERS INC 948-7538 5
 42328*BOUQUET FASHIONS 942-6002 4
 *BOUQUET FSHN EMPLYS 942-9286 5
 42330*A V STEEL INC 942-6316 3
 *ASHLANDO CONSTRUCTN 948-8517 3
 *HOLT TOM INS SERV 942-9812+6
 *NATL CONSTRUCTION 948-3575+6
 *OLD MILL MASONRY 942-1811 5
 *SOUTHWEST PAVING 947-9978+6
 *SOUTHWST PAVING 948-6424 3
 42358*MAYFLOWER OSTNC MVG 947-7151
 *MAYFLOWER MOVING 942-1161
 *PALMCASTER MVG STRG 942-1161+6
 *PALMCASTER MVG&STRG 947-7151 5
 42722*CARNEY C ELECTRIC 948-6395+6
 *SAFE STOR INC 948-2098+6
 42811 CALCIANO BEN F SR 942-7674+6
 43349 AKERS MICKY 948-9400+6
 43422*MCMAHAN FURNE&APPLNC 942-1465 4
 43535*SECURITY SAVINGS&LN 948-0764 4
 43539*SECURITY PACIFIC BK 948-8576

AVENUE L 8 W 93534 LANCASTER

1030*	ANTELP VL CH RLGS	942-6813 5
1105	XXXX	00
1110	MAHAN LEON R	942-7406
1120	GILLIS GEO J	942-4574
1154	OLSON EDWIN O	948-5111
1255	MALCOMB ROBT E	942-5530 5
1320	ANDERSON WALLACE S	942-0054
1325	HILORETH RICHARD	948-9669 4
1359	RICE RAYMOND	948-1902+6
	STOTTS S C	942-3622+6
1530	BUTORAC NICK	942-5224
	*REAL TILE CO	942-8976
1539	WHITE BONITA	942-4236 5
	WHITE KEITH	942-3161 5
	WHITE VERNON A	942-4236 5

10TH AVE W 1970

41905 JUSTICE WAYMAN WH2-8536
42060 SWINGER'S DRIVING
RANGE WH8-5612
42302 HAPGOOD R H WH2-1835
42328 BOUQUET FASHIONS
WH2-6002
42332 TERMINAL READY MIX
WH2-6164
42358 PALMCASTER MOVING
WH2-1161
42811 CALCIANO BEN WH2-4509
43332 ELLIS KEN WH8-6538
43422 THRIFTIMART WH8-5034
43559 UNION SERV WH8-2516
43607 BERRY'S TEXACO WH2-4819
43628 JACK-IN THE BOX
WH2-9112

AVE L-8 WEST (LAN) 93534

- 1030 A V CH OF RELIGIOUS
SCIENCE WH2-6813
- 1105 STEPHENS E WH2-0986
- 1110 MAHAN LEON WH2-7406
- 1120 GILLIS GEORGE WH2-4574
- 1154 OLSON EDWIN WH8-5111
- 1320 ANDERSON W WH2-0054
- 1325 BLAIN EDMOND WH2-5231
- 1359 HARPSTER ROBT WH8-6484
- 1530 BUTORAC NICK WH2-5224
- 1530 REAL TILE WH2-8976
- 1538 NO RETURN
- 1539 REDDING CURT WH8-3179

3109-025-051

AVE L8 VIC 10TH STW

LANCASTER, CA 93534

Inquiry Number: 6316304.3

December 29, 2020

Certified Sanborn® Map Report



6 Armstrong Road, 4th floor
Shelton, CT 06484
Toll Free: 800.352.0050
www.edmet.com

Certified Sanborn® Map Report

12/29/20

Site Name:

3109-025-051
AVE L8 VIC 10TH STW
LANCASTER, CA 93534
EDR Inquiry # 6316304.3

Client Name:

Summit Environmental Systems
30021 Garces Ct
Bear Valley Springs, CA 93561
Contact: Robert Glaser



The Sanborn Library has been searched by EDR and maps covering the target property location as provided by Summit Environmental Systems were identified for the years listed below. The Sanborn Library is the largest, most complete collection of fire insurance maps. The collection includes maps from Sanborn, Bromley, Perris & Browne, Hopkins, Barlow, and others. Only Environmental Data Resources Inc. (EDR) is authorized to grant rights for commercial reproduction of maps by the Sanborn Library LLC, the copyright holder for the collection. Results can be authenticated by visiting www.edrmet.com/sanborn.

The Sanborn Library is continually enhanced with newly identified map archives. This report accesses all maps in the collection as of the day this report was generated.

Certified Sanborn Results:

Certification # F57B-4750-A615
PO # NA
Project 20-295

UNMAPPED PROPERTY

This report certifies that the complete holdings of the Sanborn Library, LLC collection have been searched based on client supplied target property information, and fire insurance maps covering the target property were not found.



Sanborn® Library search results

Certification #: F57B-4750-A615

The Sanborn Library includes more than 1.2 million fire insurance maps from Sanborn, Bromley, Perris & Browne, Hopkins, Barlow and others which track historical property usage in approximately 12,000 American cities and towns. Collections searched:

- Library of Congress
- University Publications of America
- EDR Private Collection

The Sanborn Library LLC Since 1866™

Limited Permission To Make Copies

Summit Environmental Systems (the client) is permitted to make up to FIVE photocopies of this Sanborn Map transmittal and each fire insurance map accompanying this report solely for the limited use of its customer. No one other than the client is authorized to make copies. Upon request made directly to an EDR Account Executive, the client may be permitted to make a limited number of additional photocopies. This permission is conditioned upon compliance by the client, its customer and their agents with EDR's copyright policy; a copy of which is available upon request.

Disclaimer - Copyright and Trademark Notice

This Report contains certain information obtained from a variety of public and other sources reasonably available to Environmental Data Resources, Inc. It cannot be concluded from this Report that coverage information for the target and surrounding properties does not exist from other sources. NO WARRANTY EXPRESSED OR IMPLIED, IS MADE WHATSOEVER IN CONNECTION WITH THIS REPORT. ENVIRONMENTAL DATA RESOURCES, INC. SPECIFICALLY DISCLAIMS THE MAKING OF ANY SUCH WARRANTIES, INCLUDING WITHOUT LIMITATION, MERCHANTABILITY OR FITNESS FOR A PARTICULAR USE OR PURPOSE. ALL RISK IS ASSUMED BY THE USER. IN NO EVENT SHALL ENVIRONMENTAL DATA RESOURCES, INC. BE LIABLE TO ANYONE, WHETHER ARISING OUT OF ERRORS OR OMISSIONS, NEGLIGENCE, ACCIDENT OR ANY OTHER CAUSE, FOR ANY LOSS OF DAMAGE, INCLUDING, WITHOUT LIMITATION, SPECIAL, INCIDENTAL, CONSEQUENTIAL, OR EXEMPLARY DAMAGES. ANY LIABILITY ON THE PART OF ENVIRONMENTAL DATA RESOURCES, INC. IS STRICTLY LIMITED TO A REFUND OF THE AMOUNT PAID FOR THIS REPORT. Purchaser accepts this Report "AS IS". Any analyses, estimates, ratings, environmental risk levels or risk codes provided in this Report are provided for illustrative purposes only, and are not intended to provide, nor should they be interpreted as providing any facts regarding, or prediction or forecast of, any environmental risk for any property. Only a Phase I Environmental Site Assessment performed by an environmental professional can provide information regarding the environmental risk for any property. Additionally, the information provided in this Report is not to be construed as legal advice. Copyright 2020 by Environmental Data Resources, Inc. All rights reserved. Reproduction in any media or format, in whole or in part, of any report or map of Environmental Data Resources, Inc., or its affiliates, is prohibited without prior written permission.

EDR and its logos (including Sanborn and Sanborn Map) are trademarks of Environmental Data Resources, Inc. or its affiliates. All other trademarks used herein are the property of their respective owners.

APPENDIX D

SITE PHOTOGRAPHS



1. View looking north from the southeast corner of the Site.



2. View looking west from the southeast corner of the Site.



3. View looking east from the southwest corner of the Site.



4. View looking north from the southwest corner of the Site.



5. View looking at soil piles on the southern portion of the Site.



6. View looking at soil piles on the southern portion of the Site.



7. View looking at soil piles on the eastern-central portion of the Site.



8. View looking at soil piles on the northeast corner of the Site.



9. View looking south from the northeast corner of the Site.



10. View looking west from the northeast corner of the Site.



11. View looking east from the northwest corner of the Site.





12. View looking south from the northwest corner of the Site.

APPENDIX E

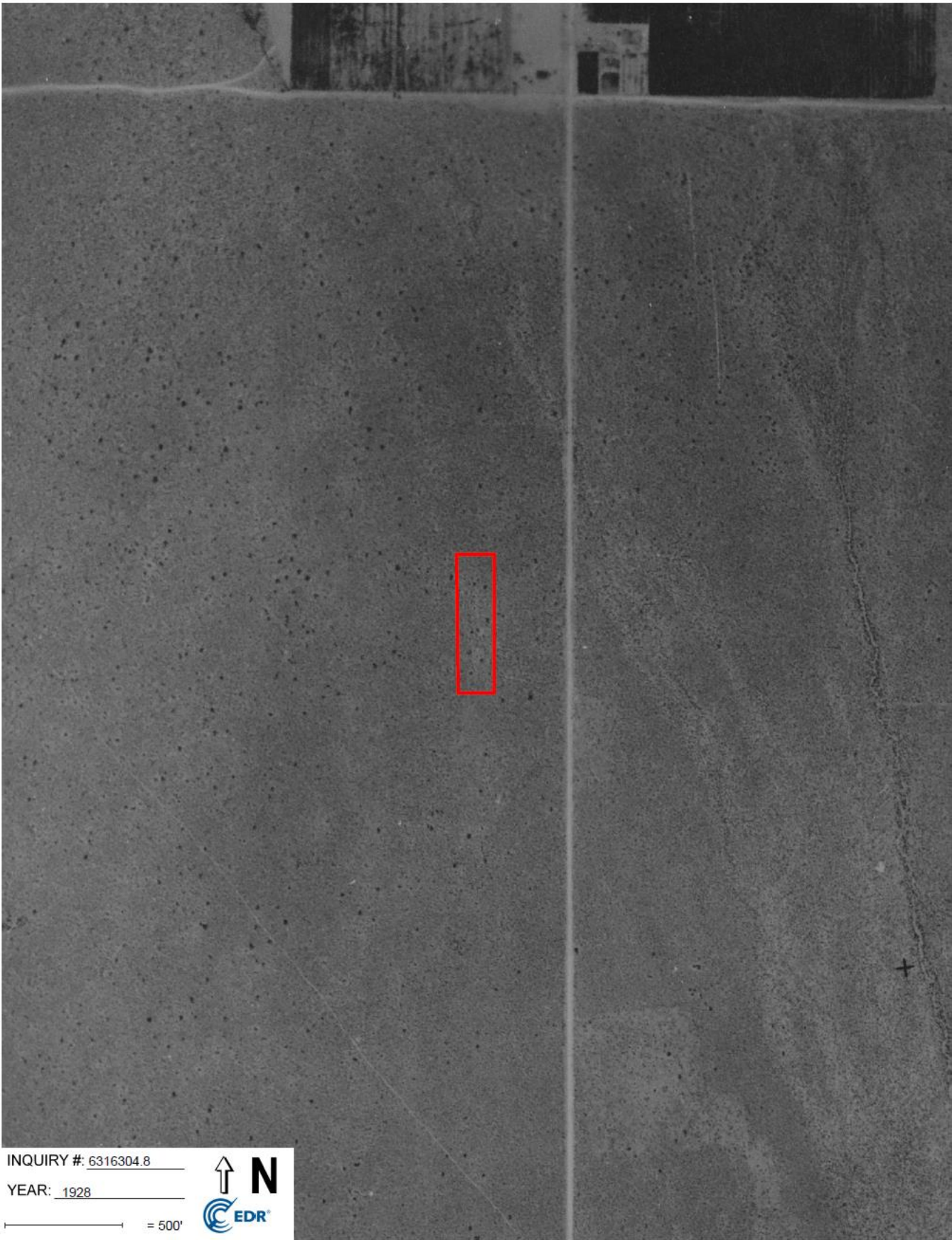
HISTORICAL AERIAL PHOTOGRAPHS



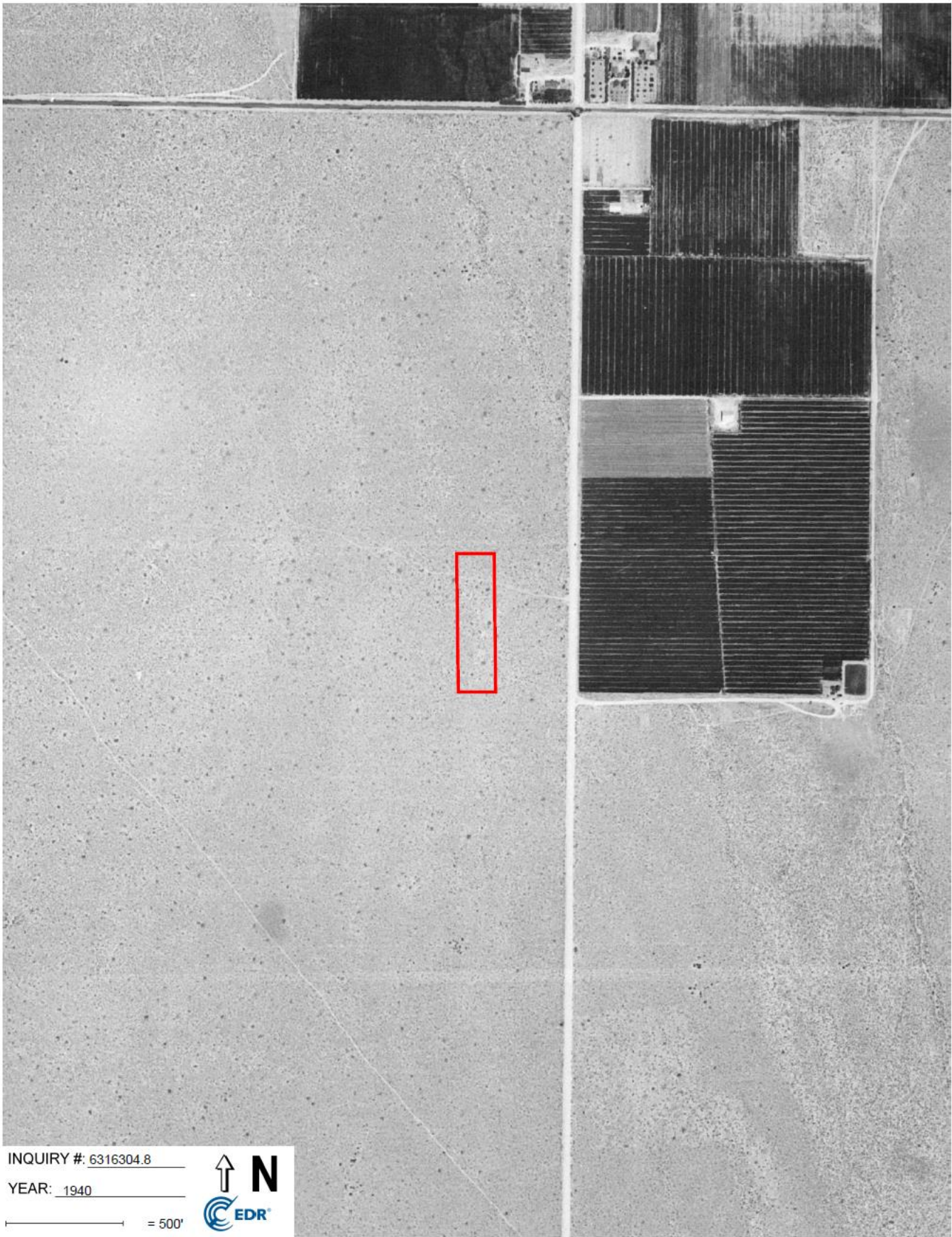

INQUIRY #: 6316304.8
YEAR: 1928
= 500'

 **N**



INQUIRY #: 6316304.8
YEAR: 1940
= 500'





INQUIRY #: 6316304.8

YEAR: 1948

_____ = 500'





INQUIRY #: 6316304.8
YEAR: 1953
= 500'



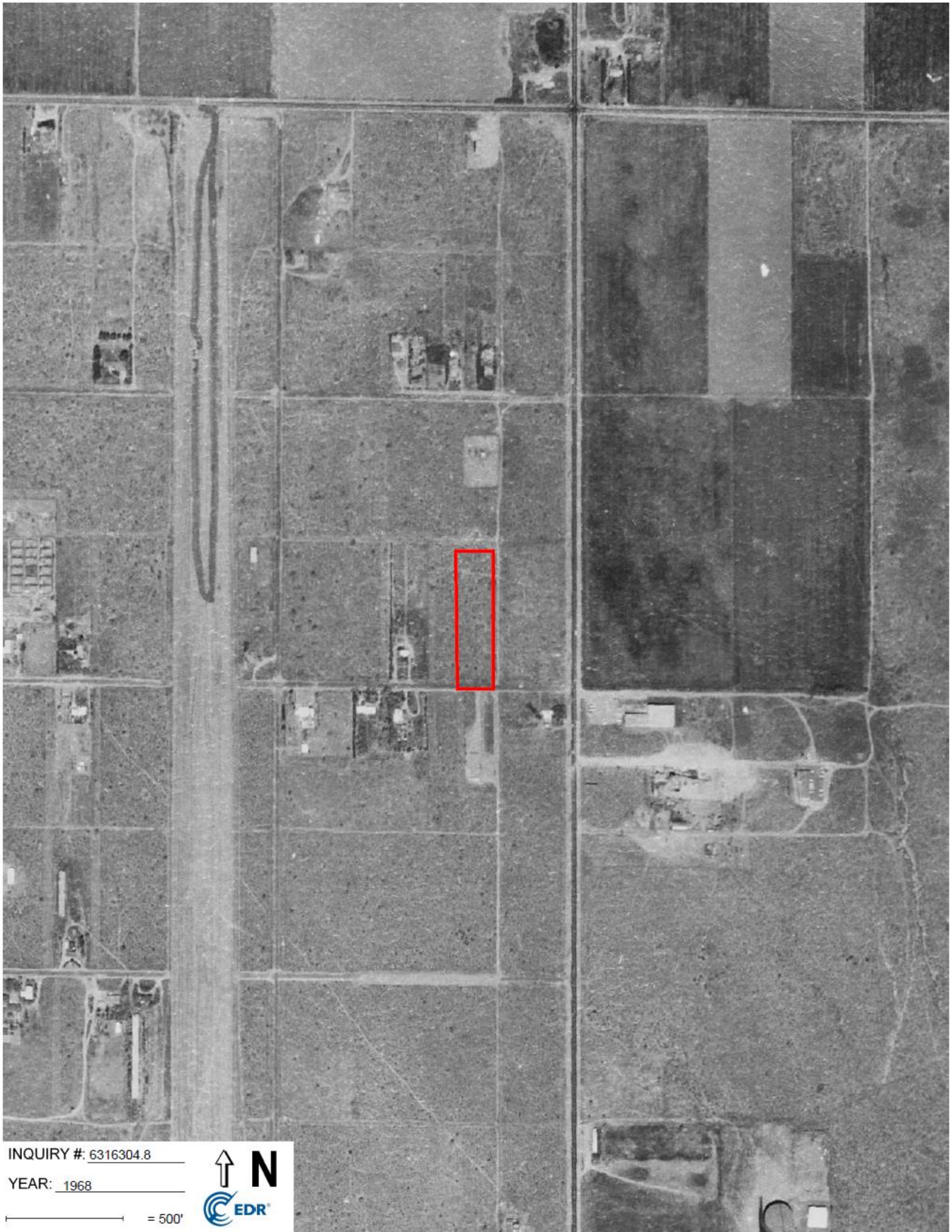

INQUIRY #: 6316304.8

YEAR: 1968

— = 500'





INQUIRY #: 6316304.8

YEAR: 1972

 = 500'





INQUIRY #: 6316304.8

YEAR: 1977

_____ = 500'





INQUIRY #: 6316304.8

YEAR: 1983

_____ = 500'





INQUIRY #: 6316304.8

YEAR: 1989

_____ = 500'





INQUIRY #: 6316304.8

YEAR: 1994

_____ = 500'





INQUIRY #: 6316304.8
YEAR: 2002
= 500'





INQUIRY # 6316304.8

YEAR: 2005

 = 500'





INQUIRY #: 6316304.8

YEAR: 2009

— = 500'





INQUIRY #: 6316304.8

YEAR: 2012

— = 500'





INQUIRY #: 6316304.8

YEAR: 2016

— = 500'



APPENDIX F
QUALIFICATIONS

Robert David Glaser

SUMMARY

I am currently the Director of Environmental Health and Safety for Bruin Geotechnical Services, where I have coordinated, conducted, wrote and reviewed hundreds of environmental Site Assessments, Pollution Prevention plans, Spill Prevention plans, and Health and Safety Plans. I have investigated and remediated numerous impacted soil and groundwater sites, performed facility startups and facility closures for major transportation companies throughout the country. My duties also included writing, designing and Implementing Environmental Health and Safety plans, I have managed and trained staff regarding Environmental and EH&S Projects at numerous locations.

Bruin Geotechnical Services, Palmdale, California; 2004-Present Director of Environmental Health and Safety

- ◆ Coordinated, conducted, wrote and reviewed hundreds of environmental Site Assessments, Pollution Prevention plans, Spill Prevention plans, and Health and Safety Plans. Wrote, designed and Implemented Environmental Health and Safety plans, Managed and trained staff regarding Environmental and EH&S Projects at numerous locations.
- ◆ Worked extensively with Local and State Government agencies, including Regional Water Quality Control Boards, Air Quality Management Districts, State Air Resources Board, Department of Health Services, Fire Departments and Planning Commissions.
- ◆ Conducted numerous Underground Storage Tank removals and soil and groundwater investigation and remediation projects.
- ◆ Conducted Environmental and Safety Audits for numerous local and national clients.
- ◆ Trained and Mentored staff in Environmental Compliance and OSHA related Safety and Injury Prevention programs.

ATC Associates, Arcadia, California, 1998-2004 Senior Project Manger

- ◆ On an as-requested basis, Managed Environmental Projects ranging from Phase-I and Phase-II Environmental Site Assessments to Underground Storage Tank removal and remediation projects.
- ◆ Consulted with companies to help them develop Environmental Health and Safety Plans.

EMCON Associates, Burbank, California, 1992-1994
Environmental Scientist

- ◆ Performed Phase-I and Phase-II Environmental Site Assessments and Underground Storage Tank removal and remediation projects.

Jacobs Engineering Group, Pasadena, California, 1990-1992
Environmental Scientist

- ◆ Performed Underground Storage Tank removal and remediation projects at military bases throughout southern California.

EDUCATION

- ◆ Biological Studies curriculum from Antelope Valley College.
- ◆ Hazardous materials Management program curriculum from the University of California at Los Angeles Extension.
- ◆ Bachelor's Degree in Environmental Studies from University of California at Santa Barbara.

CERTIFICATIONS

- ◆ Registered Environmental Assessor (#04443), State of California, 1992
- ◆ 40-Hour Hazardous Waste Worker (HAZWOPER) Certified, 1991
- ◆ 30-Hour OSHA General Industry Certification, 1998 and 2010
- ◆ Certified Environmental Manager (#1780), State of Nevada, 2004

KEY PROGRAM AUTHORIZING

- ◆ Illness and Injury Prevention Program
- ◆ Airborne Contaminate Program
- ◆ Chemical Inventory Management Program
- ◆ Waste Management and Minimization Program
- ◆ Underground Storage Tank Program
- ◆ Storm Water Pollution Prevention Plan
- ◆ Spill Prevention Control and Countermeasure Plan
- ◆ Heat Stress Program

ADDITIONAL INFORMATION

I have an exceptional working relationship with clients, and government agencies, labor and management. I have excellent knowledge of state and federal environmental and safety regulations, am computer proficient, organized, and write clear and concise reports.

APPENDIX G

VAPOR ENCROACHMENT SCREEN

EDR RADIUS REPORT WITH GEOCHECK

3109-025-051

AVE L8 VIC 10TH STW
LANCASTER, CA 93534

Inquiry Number: 6316304.2s

January 10, 2021

EDR Vapor Encroachment Screen

Prepared using EDR's Vapor Encroachment Worksheet

TABLE OF CONTENTS

<u>SECTION</u>	<u>PAGE</u>
Executive Summary	ES1
Primary Map	2
Secondary Map	3
Map Findings	4
Record Sources and Currency	GR-1

Thank you for your business.
Please contact EDR at 1-800-352-0050
with any questions or comments.

Disclaimer - Copyright and Trademark Notice

The EDR Vapor Encroachment Worksheet enables EDR's customers to make certain online modifications that effects maps, text and calculations contained in this Report. As a result, maps, text and calculations contained in this Report may have been so modified. EDR has not taken any action to verify any such modifications, and this report and the findings set forth herein must be read in light of this fact. Environmental Data Resources shall not be responsible for any customer's decision to include or not include in any final report any records determined to be within the relevant minimum search distances.

This report contains information obtained from a variety of public and other sources reasonably available to Environmental Data Resources, Inc. It cannot be concluded from this Report that coverage information for the target and surrounding properties does not exist from other sources. **NO WARRANTY EXPRESSED OR IMPLIED, IS MADE WHATSOEVER IN CONNECTION WITH THIS REPORT. ENVIRONMENTAL DATA RESOURCES, INC. SPECIFICALLY DISCLAIMS THE MAKING OF ANY SUCH WARRANTIES, INCLUDING WITHOUT LIMITATION, MERCHANTABILITY OR FITNESS FOR A PARTICULAR USE OR PURPOSE. ALL RISK IS ASSUMED BY THE USER. IN NO EVENT SHALL ENVIRONMENTAL DATA RESOURCES, INC. BE LIABLE TO ANYONE, WHETHER ARISING OUT OF ERRORS OR OMISSIONS, NEGLIGENCE, ACCIDENT OR ANY OTHER CAUSE, FOR ANY LOSS OR DAMAGE, INCLUDING, WITHOUT LIMITATION, SPECIAL, INCIDENTAL, CONSEQUENTIAL, OR EXEMPLARY DAMAGES. ANY LIABILITY ON THE PART OF ENVIRONMENTAL DATA RESOURCES, INC. IS STRICTLY LIMITED TO A REFUND OF THE AMOUNT PAID FOR THIS REPORT.**

Purchaser accepts this report "AS IS". Any analyses, estimates, ratings, or risk codes provided in this report are provided for illustrative purposes only, and are not intended to provide, nor should they be interpreted as providing any facts regarding, or prediction or forecast of, any environmental risk for any property. Only a Phase I Environmental Site Assessment performed by an environmental professional can produce information regarding the environmental risk for any property. Additionally, the information provided in this Report is not to be construed as legal advice.

Copyright 2021 by Environmental Data Resources, Inc. All rights reserved. Reproduction in any media or format, in whole or in part, of any report or map of Environmental Data Resources, Inc., or its affiliates, is prohibited without prior written permission.

EDR and its logos (including Sanborn and Sanborn Map) are trademarks of Environmental Data Resources, Inc. or its affiliates. All other trademarks used herein are the property of their respective owners.

EXECUTIVE SUMMARY

A search of available environmental records was conducted by EDR. The report was designed to assist parties seeking to meet the search requirements of the ASTM Standard Practice for Assessment of Vapor Encroachment into Structures on Property Involved in Real Estate Transactions (E 2600).

STANDARD ENVIRONMENTAL RECORDS	Default Area of Concern (Miles)*	property	1/10	> 1/10
Federal NPL site list	1.0	0	0	0
Federal Delisted NPL site list	1.0	0	0	0
Federal CERCLIS list	0.5	0	0	0
Federal CERCLIS NFRAP site list	0.5	0	0	0
Federal RCRA CORRACTS facilities list	1.0	0	0	0
Federal RCRA non-CORRACTS TSD facilities list	0.5	0	0	0
Federal RCRA generators list	0.25	0	0	0
Federal institutional controls / engineering controls registries	0.5	0	0	0
Federal ERNS list	0.001	0	0	-
State- and tribal - equivalent NPL	1.0	0	0	0
State- and tribal - equivalent CERCLIS	1.0	0	0	0
State and tribal landfill and/or solid waste disposal site lists	0.5	0	0	0
State and tribal leaking storage tank lists	0.5	0	0	1
State and tribal registered storage tank lists	0.25	0	0	0
State and tribal institutional control / engineering control registries	not searched	-	-	-
State and tribal voluntary cleanup sites	0.5	0	0	0
State and tribal Brownfields sites	0.5	0	0	0

ADDITIONAL ENVIRONMENTAL RECORDS

Local Brownfield lists	0.5	0	0	0
Local Lists of Landfill / Solid Waste Disposal Sites	0.5	0	0	0
Local Lists of Hazardous waste / Contaminated Sites	1.0	0	0	3
Local Lists of Registered Storage Tanks	0.25	0	0	0
Local Land Records	0.5	0	0	0
Records of Emergency Release Reports	0.5	0	0	0
Other Ascertainable Records	1.0	0	0	3

EDR HIGH RISK HISTORICAL RECORDS

EDR Exclusive Records	1.0	0	0	0
Exclusive Recovered Govt. Archives	0.001	0	0	-

EXECUTIVE SUMMARY

EDR RECOVERED GOVERNMENT ARCHIVES

EDR Exclusive Records	1.0	0	0	0
Exclusive Recovered Govt. Archives	0.001	0	0	-

*The Default Area of Concern may be adjusted by the environmental professional using experience and professional judgement. Each category may include several databases, and each database may have a different distance. A list of individual databases is provided at the back of this report.

EXECUTIVE SUMMARY

TARGET PROPERTY INFORMATION

ADDRESS

3109-025-051
AVE L8 VIC 10TH STW
LANCASTER, CA 93534

COORDINATES

Latitude (North):	34.65403 - 34° 39' 14.507446"
Longitude (West):	118.149141 - 118° 8' 56.901855"
Elevation:	2484 ft. above sea level

EXECUTIVE SUMMARY

SEARCH RESULTS

Unmappable (orphan) sites are not considered in the foregoing analysis.

STANDARD ENVIRONMENTAL RECORDS

<u>Name</u>	<u>Address</u>	<u>Dist/Dir</u>	<u>Map ID</u>	<u>Page</u>
ENDURO PLUMBING CO CERS: CERS LOS ANGELES CO. HMS: LOS ANGELES CO. HMS LUST: LUST Cortese: CORTESE	1055 W AVE L-12	1/10 - 1/3 S	▲ 4	8

ADDITIONAL ENVIRONMENTAL RECORDS

<u>Name</u>	<u>Address</u>	<u>Dist/Dir</u>	<u>Map ID</u>	<u>Page</u>
SPIKE'S JEEP GARAGE CERS HAZ WASTE: CERS HAZ WASTE	42325 N 010TH ST W	1/10 - 1/3 SSE	▲ B1	8
KRAZAN & ASSOCIATES INC CERS HAZ WASTE: CERS HAZ WASTE HAZNET: HAZNET HWTS: HWTS	42326 10TH ST W STE A	1/10 - 1/3 SSE	▲ B2	8
SPEEDWELL TRANSPORTATION INC CERS: CERS CERS HAZ WASTE: CERS HAZ WASTE	860 W AVENUE L 8	1/10 - 1/3 ESE	▲ 3	8
ENDURO PLUMBING CO CERS: CERS LOS ANGELES CO. HMS: LOS ANGELES CO. HMS LUST: LUST Cortese: CORTESE	1055 W AVE L-12	1/10 - 1/3 S	▲ 4	8

EDR HIGH RISK HISTORICAL RECORDS

<u>Name</u>	<u>Address</u>	<u>Dist/Dir</u>	<u>Map ID</u>	<u>Page</u>
Not Reported				

EDR RECOVERED GOVERNMENT ARCHIVES

<u>Name</u>	<u>Address</u>	<u>Dist/Dir</u>	<u>Map ID</u>	<u>Page</u>
Not Reported				

PRIMARY MAP - 6316304.2S

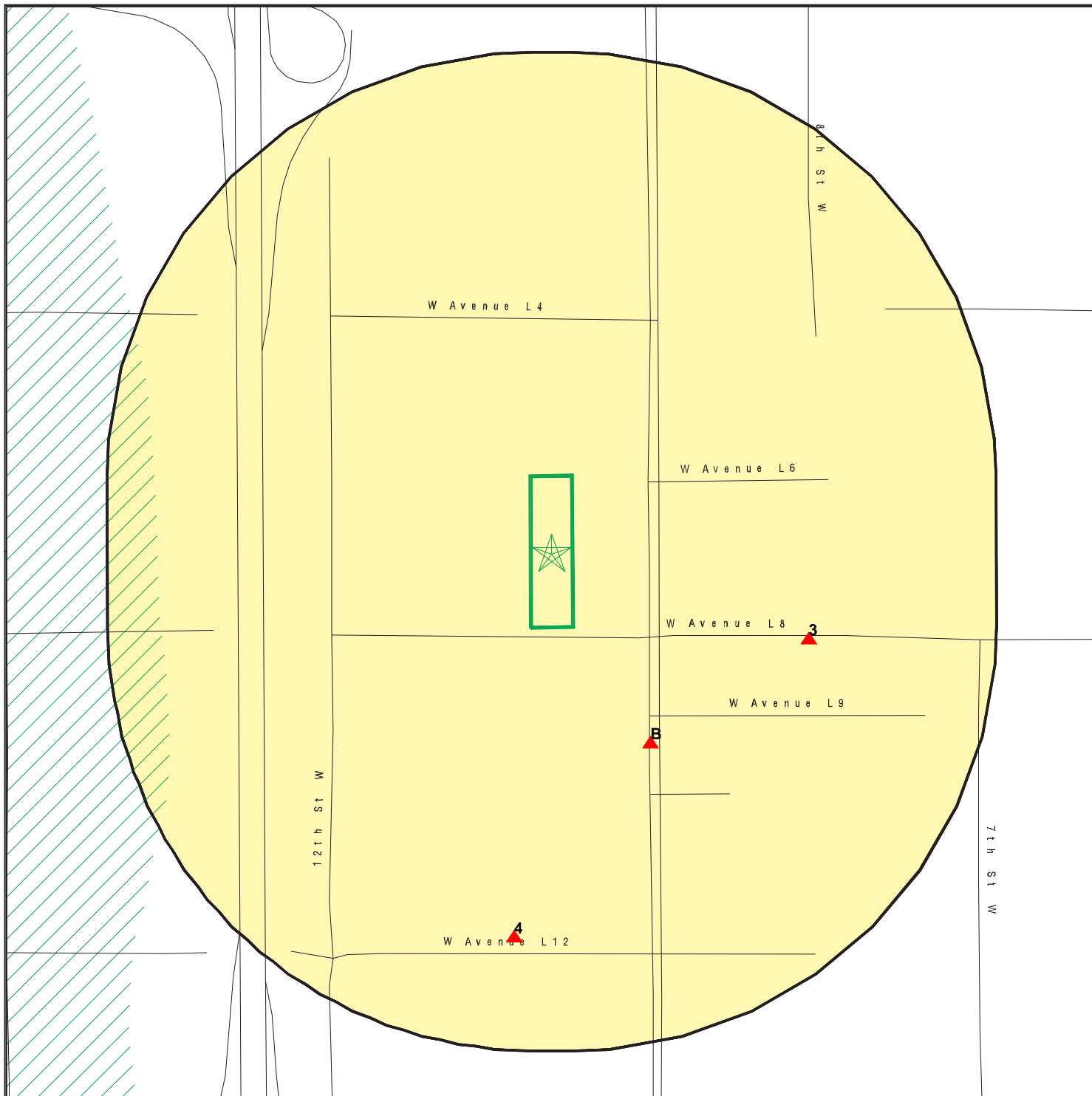

 Target Property

 Sites at elevations higher than or equal to the target property

 Sites at elevations lower than the target property

 Manufactured Gas Plants

 National Priority List Sites

 Dept. Defense Sites



 Indian Reservations BIA

 Areas of Concern

 Special Flood Hazard Area (1%)

 0.2% Annual Chance Flood Hazard



This report includes Interactive Map Layers to display and/or hide map information. The legend includes only those icons for the default map view.

SITE NAME: 3109-025-051
 ADDRESS: AVE L8 VIC 10TH STW
 LANCASTER CA 93534
 LAT/LONG: 34.65403 / 118.149141

CLIENT: Summit Environmental Systems
 CONTACT: Robert Glaser
 INQUIRY #: 6316304.2s
 DATE: December 29, 2020 6:29 pm

SECONDARY MAP - 6316304.2S

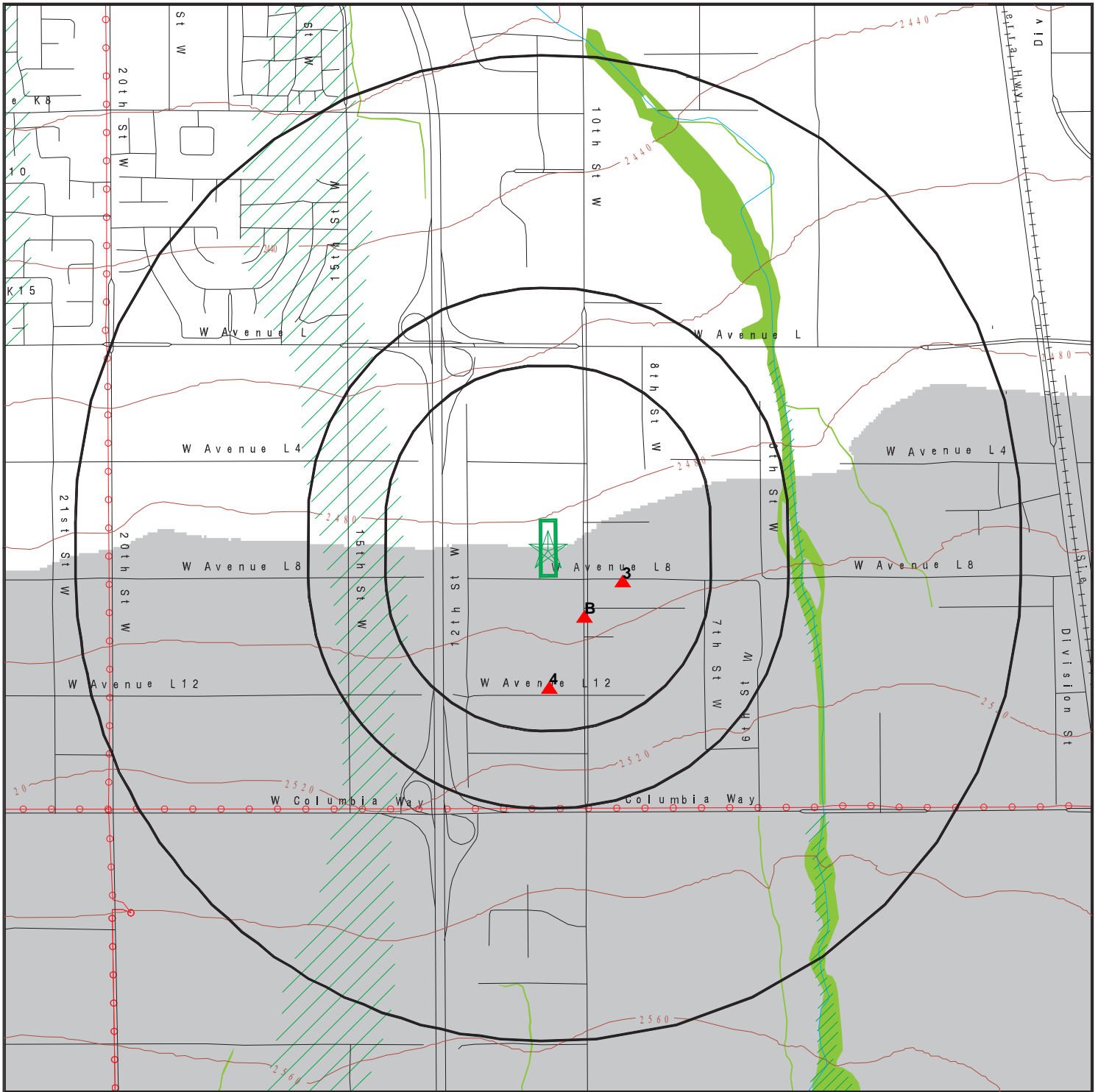

Target Property

Sites at elevations higher than or equal to the target property

Sites at elevations lower than the target property

Manufactured Gas Plants

National Priority List Sites

Dept. Defense Sites

Indian Reservations BIA

Power transmission lines

Special Flood Hazard Area (1%)

0.2% Annual Chance Flood Hazard

National Wetland Inventory

State Wetlands

Upgradient Area

Areas of Concern

This report includes Interactive Map Layers to display and/or hide map information. The legend includes only those icons for the default map view.

SITE NAME: 3109-025-051
 ADDRESS: AVE L8 VIC 10TH STW
 LANCASTER CA 93534
 LAT/LONG: 34.65403 / 118.149141

CLIENT: Summit Environmental Systems
 CONTACT: Robert Glaser
 INQUIRY #: 6316304.2s
 DATE: December 29, 2020 6:29 pm

MAP FINDINGS

LEGEND

FACILITY NAME FACILITY ADDRESS, CITY, ST, ZIP		EDR SITE ID NUMBER	
◆ MAP ID#	Direction Distance Range	(Distance feet / miles)	ASTM 2600 Record Sources found in this report. Each database searched has been assigned to one or more categories. For detailed information about categorization, see the section of the report Records Searched and Currency.
	Relative Elevation	Feet Above Sea Level	
Worksheet:			
Comments: Comments may be added on the online Vapor Encroachment Worksheet.			

DATABASE ACRONYM: Applicable categories (A hoverbox with database description).

SPIKE'S JEEP GARAGE 42325 N 010TH ST W, LANCASTER, CA, 93534		S123538367	
▲ B1	SSE 1/10 - 1/3	(583 ft. / 0.11 mi.)	Local Lists of Hazardous waste / Contaminated Sites
	13 ft. Higher Elevation	2497 ft. Above Sea Level	

Worksheet:

KRAZAN & ASSOCIATES INC 42326 10TH ST W STE A, LANCASTER, CA, 935347008		S117311674	
▲ B2	SSE 1/10 - 1/3	(609 ft. / 0.115 mi.)	Local Lists of Hazardous waste / Contaminated Sites Other Ascertainable Records
	13 ft. Higher Elevation	2497 ft. Above Sea Level	

Worksheet:

SPEEDWELL TRANSPORTATION INC 860 W AVENUE L 8, LANCASTER, CA, 93534		S123533993	
▲ 3	ESE 1/10 - 1/3	(980 ft. / 0.186 mi.)	Local Lists of Hazardous waste / Contaminated Sites Other Ascertainable Records
	11 ft. Higher Elevation	2495 ft. Above Sea Level	

Worksheet:

ENDURO PLUMBING CO 1055 W AVE L-12, LANCASTER, CA, 93534		S102057299	
▲ 4	S 1/10 - 1/3	(1294 ft. / 0.245 mi.)	State and tribal leaking storage tank lists Other Ascertainable Records
	24 ft. Higher Elevation	2508 ft. Above Sea Level	

Worksheet:

MAP FINDINGS

GOVERNMENT RECORDS SEARCHED / DATA CURRENCY TRACKING

St	Acronym	Full Name	Government Agency	Gov Date	Arvl. Date	Active Date
ENVIRONMENTAL RECORDS						
<i>Federal NPL site list</i>						
US	NPL	National Priority List	EPA	10/28/2020	11/05/2020	11/25/2020
US	Proposed NPL	Proposed National Priority List Sites	EPA	10/28/2020	11/05/2020	11/25/2020
US	NPL LIENS	Federal Superfund Liens	EPA	10/15/1991	02/02/1994	03/30/1994
<i>Federal CERCLIS list</i>						
US	SEMS	Superfund Enterprise Management System	EPA	10/28/2020	11/05/2020	11/25/2020
<i>Federal RCRA CORRACTS facilities list</i>						
US	CORRACTS	Corrective Action Report	EPA	12/14/2020	12/17/2020	12/22/2020
<i>Federal RCRA TSD facilities list</i>						
US	RCRA-TSDF	RCRA - Treatment, Storage and Disposal	Environmental Protection Agency	12/14/2020	12/17/2020	12/22/2020
<i>Federal RCRA generators list</i>						
US	RCRA-LQG	RCRA - Large Quantity Generators	Environmental Protection Agency	12/14/2020	12/17/2020	12/22/2020
US	RCRA-SQG	RCRA - Small Quantity Generators	Environmental Protection Agency	12/14/2020	12/17/2020	12/22/2020
US	RCRA-VSQG	RCRA - Very Small Quantity Generators (Formerly Conditionall	Environmental Protection Agency	12/14/2020	12/17/2020	12/22/2020
<i>Federal institutional controls / engineering controls registries</i>						
US	LUCIS	Land Use Control Information System	Department of the Navy	08/06/2020	08/21/2020	11/11/2020
US	US ENG CONTROLS	Engineering Controls Sites List	Environmental Protection Agency	10/28/2020	11/05/2020	11/18/2020
US	US INST CONTROLS	Institutional Controls Sites List	Environmental Protection Agency	10/28/2020	11/05/2020	11/18/2020
<i>Federal ERNS list</i>						
US	ERNS	Emergency Response Notification System	National Response Center, United States Coast	12/14/2020	12/15/2020	12/22/2020
<i>State and tribal - equivalent NPL</i>						
CA	RESPONSE	State Response Sites	Department of Toxic Substances Control	07/27/2020	07/27/2020	10/08/2020
<i>State and tribal - equivalent CERCLIS</i>						
CA	ENVIROSTOR	EnviroStor Database	Department of Toxic Substances Control	07/27/2020	07/27/2020	10/08/2020
<i>State and tribal landfill / solid waste disposal</i>						
CA	SWF/LF (SWIS)	Solid Waste Information System	Department of Resources Recycling and Recover	05/11/2020	05/12/2020	07/27/2020
<i>State and tribal leaking storage tank lists</i>						
CA	LUST REG 5	Leaking Underground Storage Tank Database	California Regional Water Quality Control Boa	07/01/2008	07/22/2008	07/31/2008
CA	LUST REG 7	Leaking Underground Storage Tank Case Listing	California Regional Water Quality Control Boa	02/26/2004	02/26/2004	03/24/2004
CA	LUST REG 2	Fuel Leak List	California Regional Water Quality Control Boa	09/30/2004	10/20/2004	11/19/2004
CA	LUST REG 6V	Leaking Underground Storage Tank Case Listing	California Regional Water Quality Control Boa	06/07/2005	06/07/2005	06/29/2005
CA	LUST REG 1	Active Toxic Site Investigation	California Regional Water Quality Control Boa	02/01/2001	02/28/2001	03/29/2001
CA	LUST REG 9	Leaking Underground Storage Tank Report	California Regional Water Quality Control Boa	03/01/2001	04/23/2001	05/21/2001
CA	LUST	Leaking Underground Fuel Tank Report (GEOTRACKER)	State Water Resources Control Board	09/08/2020	09/08/2020	11/30/2020

GOVERNMENT RECORDS SEARCHED / DATA CURRENCY TRACKING

St	Acronym	Full Name	Government Agency	Gov Date	Arvl. Date	Active Date
CA	LUST REG 8	Leaking Underground Storage Tanks	California Regional Water Quality Control Boa	02/14/2005	02/15/2005	03/28/2005
CA	LUST REG 4	Underground Storage Tank Leak List	California Regional Water Quality Control Boa	09/07/2004	09/07/2004	10/12/2004
CA	LUST REG 3	Leaking Underground Storage Tank Database	California Regional Water Quality Control Boa	05/19/2003	05/19/2003	06/02/2003
CA	LUST REG 6L	Leaking Underground Storage Tank Case Listing	California Regional Water Quality Control Boa	09/09/2003	09/10/2003	10/07/2003
US	INDIAN LUST R10	Leaking Underground Storage Tanks on Indian Land	EPA Region 10	04/14/2020	05/20/2020	08/12/2020
US	INDIAN LUST R1	Leaking Underground Storage Tanks on Indian Land	EPA Region 1	04/29/2020	05/20/2020	08/12/2020
US	INDIAN LUST R6	Leaking Underground Storage Tanks on Indian Land	EPA Region 6	04/08/2020	05/20/2020	08/12/2020
US	INDIAN LUST R4	Leaking Underground Storage Tanks on Indian Land	EPA Region 4	04/14/2020	05/26/2020	08/12/2020
US	INDIAN LUST R5	Leaking Underground Storage Tanks on Indian Land	EPA, Region 5	04/14/2020	05/20/2020	08/12/2020
US	INDIAN LUST R7	Leaking Underground Storage Tanks on Indian Land	EPA Region 7	04/15/2020	05/20/2020	08/12/2020
US	INDIAN LUST R8	Leaking Underground Storage Tanks on Indian Land	EPA Region 8	04/14/2020	05/20/2020	08/12/2020
US	INDIAN LUST R9	Leaking Underground Storage Tanks on Indian Land	Environmental Protection Agency	04/08/2020	05/20/2020	08/12/2020
CA	CPS-SLIC	Statewide SLIC Cases (GEOTRACKER)	State Water Resources Control Board	09/08/2020	09/08/2020	11/30/2020
CA	SLIC REG 1	Active Toxic Site Investigations	California Regional Water Quality Control Boa	04/03/2003	04/07/2003	04/25/2003
CA	SLIC REG 2	Spills, Leaks, Investigation & Cleanup Cost Recovery Listing	Regional Water Quality Control Board San Fran	09/30/2004	10/20/2004	11/19/2004
CA	SLIC REG 3	Spills, Leaks, Investigation & Cleanup Cost Recovery Listing	California Regional Water Quality Control Boa	05/18/2006	05/18/2006	06/15/2006
CA	SLIC REG 4	Spills, Leaks, Investigation & Cleanup Cost Recovery Listing	Region Water Quality Control Board Los Angele	11/17/2004	11/18/2004	01/04/2005
CA	SLIC REG 5	Spills, Leaks, Investigation & Cleanup Cost Recovery Listing	Regional Water Quality Control Board Central	04/01/2005	04/05/2005	04/21/2005
CA	SLIC REG 6V	Spills, Leaks, Investigation & Cleanup Cost Recovery Listing	Regional Water Quality Control Board, Victorv	05/24/2005	05/25/2005	06/16/2005
CA	SLIC REG 6L	SLIC Sites	California Regional Water Quality Control Boa	09/07/2004	09/07/2004	10/12/2004
CA	SLIC REG 7	SLIC List	California Regional Quality Control Board, Co	11/24/2004	11/29/2004	01/04/2005
CA	SLIC REG 8	Spills, Leaks, Investigation & Cleanup Cost Recovery Listing	California Region Water Quality Control Board	04/03/2008	04/03/2008	04/14/2008
CA	SLIC REG 9	Spills, Leaks, Investigation & Cleanup Cost Recovery Listing	California Regional Water Quality Control Boa	09/10/2007	09/11/2007	09/28/2007
State and tribal registered storage tank lists						
CA	UST	Active UST Facilities	SWRCB	09/08/2020	09/08/2020	11/30/2020
CA	UST CLOSURE	Proposed Closure of Underground Storage Tank (UST) Cases	State Water Resources Control Board	09/03/2020	09/08/2020	12/03/2020
CA	MILITARY UST SITES	Military UST Sites (GEOTRACKER)	State Water Resources Control Board	09/08/2020	09/08/2020	11/30/2020
CA	UST MENDOCINO	Mendocino County UST Database	Department of Public Health	05/20/2020	05/20/2020	08/06/2020
CA	AST	Aboveground Petroleum Storage Tank Facilities	California Environmental Protection Agency	07/06/2016	07/12/2016	09/19/2016
US	INDIAN UST R4	Underground Storage Tanks on Indian Land	EPA Region 4	04/14/2020	05/26/2020	08/12/2020
US	INDIAN UST R5	Underground Storage Tanks on Indian Land	EPA Region 5	04/14/2020	05/20/2020	08/12/2020
US	INDIAN UST R10	Underground Storage Tanks on Indian Land	EPA Region 10	04/14/2020	05/20/2020	08/12/2020
US	INDIAN UST R9	Underground Storage Tanks on Indian Land	EPA Region 9	04/08/2020	05/20/2020	08/12/2020
US	INDIAN UST R6	Underground Storage Tanks on Indian Land	EPA Region 6	04/08/2020	05/20/2020	08/12/2020
US	INDIAN UST R7	Underground Storage Tanks on Indian Land	EPA Region 7	04/03/2020	05/20/2020	08/12/2020
US	INDIAN UST R1	Underground Storage Tanks on Indian Land	EPA, Region 1	04/29/2020	05/20/2020	08/12/2020
US	INDIAN UST R8	Underground Storage Tanks on Indian Land	EPA Region 8	04/14/2020	05/20/2020	08/13/2020
US	FEMA UST	Underground Storage Tank Listing	FEMA	07/21/2020	09/03/2020	11/25/2020

GOVERNMENT RECORDS SEARCHED / DATA CURRENCY TRACKING

St	Acronym	Full Name	Government Agency	Gov Date	Arvl. Date	Active Date
State and tribal voluntary cleanup sites						
US	INDIAN VCP R7	Voluntary Cleanup Priority Listng	EPA, Region 7	03/20/2008	04/22/2008	05/19/2008
US	INDIAN VCP R1	Voluntary Cleanup Priority Listing	EPA, Region 1	07/27/2015	09/29/2015	02/18/2016
CA	VCP	Voluntary Cleanup Program Properties	Department of Toxic Substances Control	07/27/2020	07/27/2020	10/08/2020
State and tribal Brownfields sites						
CA	BROWNFIELDS	Considered Brownfields Sites Listing	State Water Resources Control Board	09/21/2020	09/22/2020	12/11/2020
Other Records						
US	CONSENT	Superfund (CERCLA) Consent Decrees	Department of Justice, Consent Decree Library	06/30/2020	07/15/2020	07/21/2020
US	ROD	Records Of Decision	EPA	10/28/2020	11/05/2020	11/25/2020
US	LIENS 2	CERCLA Lien Information	Environmental Protection Agency	10/28/2020	11/05/2020	11/25/2020
CA	HIST CAL-SITES	Calsites Database	Department of Toxic Substance Control	08/08/2005	08/03/2006	08/24/2006
US	DEBRIS REGION 9	Torres Martinez Reservation Illegal Dump Site Locations	EPA, Region 9	01/12/2009	05/07/2009	09/21/2009
CA	SWRCY	Recycler Database	Department of Conservation	09/08/2020	09/08/2020	11/30/2020
CA	CA FID UST	Facility Inventory Database	California Environmental Protection Agency	10/31/1994	09/05/1995	09/29/1995
CA	HIST UST	Hazardous Substance Storage Container Database	State Water Resources Control Board	10/15/1990	01/25/1991	02/12/1991
CA	SAN FRANCISCO AST	Aboveground Storage Tank Site Listing	San Francisco County Department of Public Hea	08/03/2020	08/05/2020	10/22/2020
CA	SWEEPS UST	SWEEPS UST Listing	State Water Resources Control Board	06/01/1994	07/07/2005	08/11/2005
US	COAL ASH DOE	Steam-Electric Plant Operation Data	Department of Energy	12/31/2018	12/04/2019	01/15/2020
US	2020 COR ACTION	2020 Corrective Action Program List	Environmental Protection Agency	09/30/2017	05/08/2018	07/20/2018
US	LEAD SMELTER 2	Lead Smelter Sites	American Journal of Public Health	04/05/2001	10/27/2010	12/02/2010
US	LEAD SMELTER 1	Lead Smelter Sites	Environmental Protection Agency	10/28/2020	11/05/2020	11/25/2020
US	PCB TRANSFORMER	PCB Transformer Registration Database	Environmental Protection Agency	09/13/2019	11/06/2019	02/10/2020
US	COAL ASH EPA	Coal Combustion Residues Surface Impoundments List	Environmental Protection Agency	01/12/2017	03/05/2019	11/11/2019
US	US FIN ASSUR	Financial Assurance Information	Environmental Protection Agency	09/21/2020	09/22/2020	12/14/2020
US	SCRD DRYCLEANERS	State Coalition for Remediation of Drycleaners Listing	Environmental Protection Agency	01/01/2017	02/03/2017	04/07/2017
US	US AIRS (AFS)	Aerometric Information Retrieval System Facility Subsystem (EPA	10/12/2016	10/26/2016	02/03/2017
US	US AIRS MINOR	Air Facility System Data	EPA	10/12/2016	10/26/2016	02/03/2017
US	EPA WATCH LIST	EPA WATCH LIST	Environmental Protection Agency	08/30/2013	03/21/2014	06/17/2014
US	FUSRAP	Formerly Utilized Sites Remedial Action Program	Department of Energy	08/08/2017	09/11/2018	09/14/2018
US	US HIST CDL	National Clandestine Laboratory Register	Drug Enforcement Administration	03/18/2020	03/19/2020	06/09/2020
US	Delisted NPL	National Priority List Deletions	EPA	10/28/2020	11/05/2020	11/25/2020
US	SEMS-ARCHIVE	Superfund Enterprise Management System Archive	EPA	10/28/2020	11/05/2020	11/25/2020
US	RCRA NonGen / NLR	RCRA - Non Generators / No Longer Regulated	Environmental Protection Agency	12/14/2020	12/17/2020	12/22/2020
US	HMIRS	Hazardous Materials Information Reporting System	U.S. Department of Transportation	09/20/2020	09/22/2020	12/14/2020
US	DOT OPS	Incident and Accident Data	Department of Transporation, Office of Pipeli	01/02/2020	01/28/2020	04/17/2020
US	US CDL	Clandestine Drug Labs	Drug Enforcement Administration	03/18/2020	03/19/2020	06/09/2020
US	US BROWNFIELDS	A Listing of Brownfields Sites	Environmental Protection Agency	09/14/2020	09/15/2020	12/10/2020
US	DOD	Department of Defense Sites	USGS	12/31/2005	11/10/2006	01/11/2007
US	FEDLAND	Federal and Indian Lands	U.S. Geological Survey	04/02/2018	04/11/2018	11/06/2019
US	FUDS	Formerly Used Defense Sites	U.S. Army Corps of Engineers	08/05/2020	08/13/2020	10/21/2020
US	UMTRA	Uranium Mill Tailings Sites	Department of Energy	08/30/2019	11/15/2019	01/28/2020
US	ODI	Open Dump Inventory	Environmental Protection Agency	06/30/1985	08/09/2004	09/17/2004
US	MINES VIOLATIONS	MSHA Violation Assessment Data	DOL, Mine Safety & Health Admi	09/10/2020	09/15/2020	11/20/2020
US	US MINES	Mines Master Index File	Department of Labor, Mine Safety and Health A	08/04/2020	08/25/2020	11/18/2020

GOVERNMENT RECORDS SEARCHED / DATA CURRENCY TRACKING

St	Acronym	Full Name	Government Agency	Gov Date	Arvl. Date	Active Date
US	US MINES 2	Ferrous and Nonferrous Metal Mines Database Listing	USGS	05/06/2020	05/27/2020	08/13/2020
US	US MINES 3	Active Mines & Mineral Plants Database Listing	USGS	04/14/2011	06/08/2011	09/13/2011
US	PRP	Potentially Responsible Parties	EPA	04/27/2020	05/06/2020	06/09/2020
US	TRIS	Toxic Chemical Release Inventory System	EPA	12/31/2018	08/14/2020	11/04/2020
US	TSCA	Toxic Substances Control Act	EPA	12/31/2016	06/17/2020	09/10/2020
US	FTTS	FIFRA/ TSCA Tracking System - FIFRA (Federal Insecticide, Fu	EPA/Office of Prevention, Pesticides and Toxi	04/09/2009	04/16/2009	05/11/2009
US	FTTS INSP	FIFRA/ TSCA Tracking System - FIFRA (Federal Insecticide, Fu	EPA	04/09/2009	04/16/2009	05/11/2009
US	HIST FTTS	FIFRA/TSCA Tracking System Administrative Case Listing	Environmental Protection Agency	10/19/2006	03/01/2007	04/10/2007
US	HIST FTTS INSP	FIFRA/TSCA Tracking System Inspection & Enforcement Case Lis	Environmental Protection Agency	10/19/2006	03/01/2007	04/10/2007
US	SSTS	Section 7 Tracking Systems	EPA	07/20/2020	07/21/2020	10/08/2020
US	ICIS	Integrated Compliance Information System	Environmental Protection Agency	11/18/2016	11/23/2016	02/10/2017
US	PADS	PCB Activity Database System	EPA	10/09/2019	10/11/2019	12/20/2019
US	MLTS	Material Licensing Tracking System	Nuclear Regulatory Commission	08/05/2020	08/10/2020	10/08/2020
US	RADINFO	Radiation Information Database	Environmental Protection Agency	07/01/2019	07/01/2019	09/23/2019
US	FINDS	Facility Index System/Facility Registry System	EPA	09/04/2020	09/15/2020	11/20/2020
US	RAATS	RCRA Administrative Action Tracking System	EPA	04/17/1995	07/03/1995	08/07/1995
US	RMP	Risk Management Plans	Environmental Protection Agency	07/24/2020	08/03/2020	10/21/2020
US	BRS	Biennial Reporting System	EPA/NTIS	12/31/2017	06/22/2020	11/20/2020
US	PWS	Public Water System Data	EPA	12/17/2013	01/09/2014	10/15/2014
US	INDIAN RESERV	Indian Reservations	USGS	12/31/2014	07/14/2015	01/10/2017
US	INDIAN ODI	Report on the Status of Open Dumps on Indian Lands	Environmental Protection Agency	12/31/1998	12/03/2007	01/24/2008
US	IHS OPEN DUMPS	Open Dumps on Indian Land	Department of Health & Human Serivces, Indian	04/01/2014	08/06/2014	01/29/2015
US	ABANDONED MINES	Abandoned Mines	Department of Interior	09/16/2020	09/17/2020	12/10/2020
CA	CA BOND EXP. PLAN	Bond Expenditure Plan	Department of Health Services	01/01/1989	07/27/1994	08/02/1994
CA	CDL	Clandestine Drug Labs	Department of Toxic Substances Control	06/30/2019	05/28/2020	08/12/2020
CA	CHMIRS	California Hazardous Material Incident Report System	Office of Emergency Services	06/30/2020	07/21/2020	10/07/2020
CA	CORTESE	"Cortese" Hazardous Waste & Substances Sites List	CAL EPA/Office of Emergency Information	06/22/2020	06/22/2020	09/04/2020
CA	CUPA LIVERMORE-PLEASANTON	CUPA Facility Listing	Livermore-Pleasanton Fire Department	05/01/2019	05/14/2019	07/17/2019
CA	DEED	Deed Restriction Listing	DTSC and SWRCB	08/31/2020	08/31/2020	11/20/2020
CA	DRYCLEAN SOUTH COAST	South Coast Air Quality Management District Drycleaner Listi	South Coast Air Quality Management District	08/19/2020	08/21/2020	09/04/2020
CA	DRYCLEANERS	Cleaner Facilities	Department of Toxic Substance Control	08/06/2020	08/28/2020	11/17/2020
CA	DRYCLEAN AVAQMD	Antelope Valley Air Quality Management District Drycleaner L	Antelope Valley Air Quality Management Distri	08/25/2020	08/26/2020	11/13/2020
CA	EMI	Emissions Inventory Data	California Air Resources Board	12/31/2018	06/16/2020	08/28/2020
CA	ENF	Enforcement Action Listing	State Water Resoruces Control Board	07/20/2020	07/21/2020	10/07/2020
CA	Financial Assurance 1	Financial Assurance Information Listing	Department of Toxic Substances Control	07/13/2020	07/16/2020	09/29/2020
CA	Financial Assurance 2	Financial Assurance Information Listing	California Integrated Waste Management Board	08/05/2020	08/05/2020	10/23/2020
CA	HAULERS	Registered Waste Tire Haulers Listing	Integrated Waste Management Board	05/28/2020	05/29/2020	08/12/2020
CA	HAZNET	Facility and Manifest Data	California Environmental Protection Agency	12/31/2019	04/15/2020	07/02/2020
CA	HIST CORTESE	Hazardous Waste & Substance Site List	Department of Toxic Substances Control	04/01/2001	01/22/2009	04/08/2009
CA	HWP	EnviroStor Permitted Facilities Listing	Department of Toxic Substances Control	08/17/2020	08/17/2020	11/05/2020
CA	HWT	Registered Hazardous Waste Transporter Database	Department of Toxic Substances Control	10/05/2020	10/06/2020	12/23/2020
CA	ICE	ICE	Department of Toxic Substances Control	08/17/2020	08/17/2020	11/05/2020
CA	LDS	Land Disposal Sites Listing (GEOTRACKER)	State Water Quality Control Board	09/08/2020	09/08/2020	11/30/2020
CA	LIENS	Environmental Liens Listing	Department of Toxic Substances Control	08/26/2020	08/28/2020	11/17/2020
CA	MCS	Military Cleanup Sites Listing (GEOTRACKER)	State Water Resources Control Board	09/08/2020	09/08/2020	11/30/2020
CA	MINES	Mines Site Location Listing	Department of Conservation	09/08/2020	09/08/2020	11/30/2020
CA	MWMP	Medical Waste Management Program Listing	Department of Public Health	08/31/2020	08/31/2020	11/20/2020

GOVERNMENT RECORDS SEARCHED / DATA CURRENCY TRACKING

St	Acronym	Full Name	Government Agency	Gov Date	Arvl. Date	Active Date
CA	NPDES	NPDES Permits Listing	State Water Resources Control Board	08/10/2020	08/10/2020	10/29/2020
CA	PEST LIC	Pesticide Regulation Licenses Listing	Department of Pesticide Regulation	08/31/2020	08/31/2020	11/20/2020
CA	PROC	Certified Processors Database	Department of Conservation	09/08/2020	09/08/2020	12/01/2020
CA	NOTIFY 65	Proposition 65 Records	State Water Resources Control Board	12/07/2020	12/09/2020	12/10/2020
CA	SCH	School Property Evaluation Program	Department of Toxic Substances Control	07/27/2020	07/27/2020	10/08/2020
CA	SPILLS 90	SPILLS90 data from FirstSearch	FirstSearch	06/06/2012	01/03/2013	02/22/2013
CA	TOXIC PITS	Toxic Pits Cleanup Act Sites	State Water Resources Control Board	07/01/1995	08/30/1995	09/26/1995
CA	UIC	UIC Listing	Department of Conservation	09/08/2020	09/08/2020	12/01/2020
CA	WASTEWATER PITS	Oil Wastewater Pits Listing	RWQCB, Central Valley Region	11/19/2019	01/07/2020	03/09/2020
CA	WDS	Waste Discharge System	State Water Resources Control Board	06/19/2007	06/20/2007	06/29/2007
CA	WIP	Well Investigation Program Case List	Los Angeles Water Quality Control Board	07/03/2009	07/21/2009	08/03/2009
CA	WMUDS/SWAT	Waste Management Unit Database	State Water Resources Control Board	04/01/2000	04/10/2000	05/10/2000
CA	CERS	CalEPA Regulated Site Portal Data	California Environmental Protection Agency	07/20/2020	07/21/2020	10/07/2020
US	DOCKET HWC	Hazardous Waste Compliance Docket Listing	Environmental Protection Agency	05/31/2018	07/26/2018	10/05/2018
CA	HWTS	Hazardous Waste Tracking System	Department of Toxic Substances Control	10/13/2020	10/14/2020	11/03/2020
CA	PROJECT	Project Sites (GEOTRACKER)	State Water Resources Control Board	09/08/2020	09/08/2020	11/30/2020
CA	SAMPLING POINT	Sampling Point ? Public Sites (GEOTRACKER)	State Water Resources Control Board	09/08/2020	09/08/2020	11/30/2020
CA	MILITARY PRIV SITES	Military Privatized Sites (GEOTRACKER)	State Water Resources Control Board	09/08/2020	09/08/2020	11/30/2020
CA	NON-CASE INFO	Non-Case Information Sites (GEOTRACKER)	State Water Resources Control Board	09/08/2020	09/08/2020	11/30/2020
CA	OTHER OIL GAS	Other Oil & Gas Projects Sites (GEOTRACKER)	State Water Resources Control Board	09/08/2020	09/08/2020	11/30/2020
CA	PROD WATER PONDS	Produced Water Ponds Sites (GEOTRACKER)	State Water Resources Control Board	09/08/2020	09/08/2020	11/30/2020
CA	UIC GEO	Underground Injection Control Sites (GEOTRACKER)	State Water Resource Control Board	09/08/2020	09/08/2020	11/30/2020
CA	WELL STIM PROJ	Well Stimulation Project (GEOTRACKER)	State Water Resources Control Board	09/08/2020	09/08/2020	11/30/2020
US	ECHO	Enforcement & Compliance History Information	Environmental Protection Agency	06/27/2020	07/02/2020	09/28/2020
CA	PFAS	PFAS Contamination Site Location Listing	State Water Resources Control Board	09/08/2020	09/08/2020	12/01/2020
US	FUELS PROGRAM	EPA Fuels Program Registered Listing	EPA	08/17/2020	08/17/2020	10/21/2020
CA	CERS HAZ WASTE	CERS HAZ WASTE	CalEPA	07/20/2020	07/21/2020	10/07/2020
CA	CIWQS	California Integrated Water Quality System	State Water Resources Control Board	08/31/2020	08/31/2020	11/20/2020
CA	CERS TANKS	California Environmental Reporting System (CERS) Tanks	California Environmental Protection Agency	07/20/2020	07/21/2020	10/07/2020
CA	WDR	Waste Discharge Requirements Listing	State Water Resources Control Board	09/08/2020	09/08/2020	12/01/2020
US	UXO	Unexploded Ordnance Sites	Department of Defense	12/31/2018	07/02/2020	09/17/2020
US	MINES MRDS	Mineral Resources Data System	USGS	04/06/2018	10/21/2019	10/24/2019

HISTORICAL USE RECORDS

US	EDR MGP	EDR Proprietary Manufactured Gas Plants	EDR, Inc.			
US	EDR Hist Auto	EDR Exclusive Historical Auto Stations	EDR, Inc.			
US	EDR Hist Cleaner	EDR Exclusive Historical Cleaners	EDR, Inc.			
CA	RGALF	Recovered Government Archive Solid Waste Facilities List	Department of Resources Recycling and Recover		07/01/2013	01/13/2014
CA	RGALUST	Recovered Government Archive Leaking Underground Storage Tan	State Water Resources Control Board		07/01/2013	12/30/2013

GOVERNMENT RECORDS SEARCHED / DATA CURRENCY TRACKING

St	Acronym	Full Name	Government Agency	Gov Date	Arvl. Date	Active Date
COUNTY RECORDS						
CA	CS ALAMEDA	Contaminated Sites	Alameda County Environmental Health Services	01/09/2019	01/11/2019	03/05/2019
CA	UST ALAMEDA	Underground Tanks	Alameda County Environmental Health Services	10/01/2020	10/06/2020	12/23/2020
CA	CUPA AMADOR	CUPA Facility List	Amador County Environmental Health	05/18/2020	05/19/2020	06/01/2020
CA	CUPA BUTTE	CUPA Facility Listing	Public Health Department	04/21/2017	04/25/2017	08/09/2017
CA	CUPA CALVERAS	CUPA Facility Listing	Calveras County Environmental Health	12/15/2020	12/16/2020	12/24/2020
CA	CUPA COLUSA	CUPA Facility List	Health & Human Services	04/06/2020	04/23/2020	07/10/2020
CA	SL CONTRA COSTA	Site List	Contra Costa Health Services Department	07/16/2020	07/22/2020	10/08/2020
CA	CUPA DEL NORTE	CUPA Facility List	Del Norte County Environmental Health Divisio	06/08/2020	08/13/2020	10/22/2020
CA	CUPA EL DORADO	CUPA Facility List	El Dorado County Environmental Management Dep	08/13/2020	08/13/2020	10/22/2020
CA	CUPA FRESNO	CUPA Resources List	Dept. of Community Health	10/02/2020	10/06/2020	12/22/2020
CA	CUPA GLENN	CUPA Facility List	Glenn County Air Pollution Control District	01/22/2018	01/24/2018	03/14/2018
CA	CUPA HUMBOLDT	CUPA Facility List	Humboldt County Environmental Health	08/13/2020	08/17/2020	11/05/2020
CA	CUPA IMPERIAL	CUPA Facility List	San Diego Border Field Office	07/14/2020	07/16/2020	09/29/2020
CA	CUPA INYO	CUPA Facility List	Inyo County Environmental Health Services	04/02/2018	04/03/2018	06/14/2018
CA	CUPA KERN	CUPA Facility List	Kern County Public Health	07/28/2020	07/30/2020	10/13/2020
CA	UST KERN	Underground Storage Tank Sites & Tank Listing	Kern County Environment Health Services Depar	07/28/2020	07/30/2020	10/14/2020
CA	CUPA KINGS	CUPA Facility List	Kings County Department of Public Health	05/11/2020	05/12/2020	07/27/2020
CA	CUPA LAKE	CUPA Facility List	Lake County Environmental Health	08/13/2020	08/13/2020	10/23/2020
CA	CUPA LASSEN	CUPA Facility List	Lassen County Environmental Health	07/31/2020	08/21/2020	11/09/2020
CA	AOCONCERN	Key Areas of Concerns in Los Angeles County		03/30/2009	03/31/2009	10/23/2009
CA	HMS LOS ANGELES	HMS: Street Number List	Department of Public Works	07/06/2020	07/10/2020	09/28/2020
CA	LF LOS ANGELES	List of Solid Waste Facilities	La County Department of Public Works	07/13/2020	07/13/2020	09/29/2020
CA	LF LOS ANGELES CITY	City of Los Angeles Landfills	Engineering & Construction Division	12/31/2019	08/17/2020	11/05/2020
CA	LOS ANGELES AST	Active & Inactive AST Inventory	Los Angeles Fire Department	06/01/2019	06/25/2019	08/22/2019
CA	LOS ANGELES CO LF METHANE	Methane Producing Landfills	Los Angeles County Department of Public Works	04/30/2012	04/17/2019	05/29/2019
CA	LOS ANGELES HM	Active & Inactive Hazardous Materials Inventory	Los Angeles Fire Department	06/01/2019	06/25/2019	08/22/2019
CA	LOS ANGELES UST	Active & Inactive UST Inventory	Los Angeles Fire Department	06/01/2019	06/25/2019	08/22/2019
CA	SITE MIT LOS ANGELES	Site Mitigation List	Community Health Services	03/25/2020	04/14/2020	07/01/2020
CA	UST EL SEGUNDO	City of El Segundo Underground Storage Tank	City of El Segundo Fire Department	01/21/2017	04/19/2017	05/10/2017
CA	UST LONG BEACH	City of Long Beach Underground Storage Tank	City of Long Beach Fire Department	04/22/2019	04/23/2019	06/27/2019
CA	UST TORRANCE	City of Torrance Underground Storage Tank	City of Torrance Fire Department	09/11/2020	10/07/2020	12/23/2020
CA	CUPA MADERA	CUPA Facility List	Madera County Environmental Health	08/10/2020	08/12/2020	10/23/2020
CA	UST MARIN	Underground Storage Tank Sites	Public Works Department Waste Management	09/26/2018	10/04/2018	11/02/2018
CA	CUPA MERCED	CUPA Facility List	Merced County Environmental Health	07/28/2020	07/30/2020	07/31/2020
CA	CUPA MONO	CUPA Facility List	Mono County Health Department	08/20/2020	08/24/2020	11/09/2020
CA	CUPA MONTEREY	CUPA Facility Listing	Monterey County Health Department	07/13/2020	07/15/2020	07/31/2020
CA	LUST NAPA	Sites With Reported Contamination	Napa County Department of Environmental Manag	01/09/2017	01/11/2017	03/02/2017
CA	UST NAPA	Closed and Operating Underground Storage Tank Sites	Napa County Department of Environmental Manag	09/05/2019	09/09/2019	10/31/2019
CA	CUPA NEVADA	CUPA Facility List	Community Development Agency	07/29/2020	07/30/2020	10/13/2020
CA	IND_SITE ORANGE	List of Industrial Site Cleanups	Health Care Agency	06/10/2020	08/03/2020	10/19/2020
CA	LUST ORANGE	List of Underground Storage Tank Cleanups	Health Care Agency	07/02/2020	08/05/2020	10/23/2020
CA	UST ORANGE	List of Underground Storage Tank Facilities	Health Care Agency	07/01/2020	08/03/2020	10/19/2020
CA	MS PLACER	Master List of Facilities	Placer County Health and Human Services	11/24/2020	11/24/2020	11/25/2020
CA	CUPA PLUMAS	CUPA Facility List	Plumas County Environmental Health	03/31/2019	04/23/2019	06/26/2019
CA	LUST RIVERSIDE	Listing of Underground Tank Cleanup Sites	Department of Environmental Health	10/06/2020	10/07/2020	11/03/2020

GOVERNMENT RECORDS SEARCHED / DATA CURRENCY TRACKING

St	Acronym	Full Name	Government Agency	Gov Date	Arvl. Date	Active Date
CA	UST RIVERSIDE	Underground Storage Tank Tank List	Department of Environmental Health	10/06/2020	10/07/2020	11/03/2020
CA	CS SACRAMENTO	Toxic Site Clean-Up List	Sacramento County Environmental Management	02/18/2020	03/31/2020	06/15/2020
CA	ML SACRAMENTO	Master Hazardous Materials Facility List	Sacramento County Environmental Management	02/24/2020	03/31/2020	06/17/2020
CA	CUPA SAN BENITO	CUPA Facility List	San Benito County Environmental Health	08/04/2020	08/05/2020	10/22/2020
CA	PERMITS SAN BERNARDINO	Hazardous Material Permits	San Bernardino County Fire Department Hazardo	08/04/2020	08/05/2020	10/26/2020
CA	HMMD SAN DIEGO	Hazardous Materials Management Division Database	Hazardous Materials Management Division	08/31/2020	08/31/2020	11/23/2020
CA	LF SAN DIEGO	Solid Waste Facilities	Department of Health Services	04/18/2018	04/24/2018	06/19/2018
CA	SAN DIEGO CO LOP	Local Oversight Program Listing	Department of Environmental Health	07/14/2020	07/16/2020	09/29/2020
CA	SAN DIEGO CO SAM	Environmental Case Listing	San Diego County Department of Environmental	03/23/2010	06/15/2010	07/09/2010
CA	CUPA SAN FRANCISCO CO	CUPA Facility Listing	San Francisco County Department of Environmen	08/03/2020	08/05/2020	10/22/2020
CA	LUST SAN FRANCISCO	Local Oversight Facilities	Department Of Public Health San Francisco Cou	09/19/2008	09/19/2008	09/29/2008
CA	UST SAN FRANCISCO	Underground Storage Tank Information	Department of Public Health	08/03/2020	08/05/2020	10/26/2020
CA	UST SAN JOAQUIN	San Joaquin Co. UST	Environmental Health Department	06/22/2018	06/26/2018	07/11/2018
CA	CUPA SAN LUIS OBISPO	CUPA Facility List	San Luis Obispo County Public Health Departme	07/27/2020	08/12/2020	10/26/2020
CA	BI SAN MATEO	Business Inventory	San Mateo County Environmental Health Service	02/20/2020	02/20/2020	04/24/2020
CA	LUST SAN MATEO	Fuel Leak List	San Mateo County Environmental Health Service	03/29/2019	03/29/2019	05/29/2019
CA	CUPA SANTA BARBARA	CUPA Facility Listing	Santa Barbara County Public Health Department	09/08/2011	09/09/2011	10/07/2011
CA	CUPA SANTA CLARA	Cupa Facility List	Department of Environmental Health	08/20/2020	08/20/2020	11/09/2020
CA	HIST LUST SANTA CLARA	HIST LUST - Fuel Leak Site Activity Report	Santa Clara Valley Water District	03/29/2005	03/30/2005	04/21/2005
CA	LUST SANTA CLARA	LOP Listing	Department of Environmental Health	03/03/2014	03/05/2014	03/18/2014
CA	SAN JOSE HAZMAT	Hazardous Material Facilities	City of San Jose Fire Department	07/30/2020	07/31/2020	10/16/2020
CA	CUPA SANTA CRUZ	CUPA Facility List	Santa Cruz County Environmental Health	01/21/2017	02/22/2017	05/23/2017
CA	CUPA SHASTA	CUPA Facility List	Shasta County Department of Resource Manageme	06/15/2017	06/19/2017	08/09/2017
CA	LUST SOLANO	Leaking Underground Storage Tanks	Solano County Department of Environmental Man	06/04/2019	06/06/2019	08/13/2019
CA	UST SOLANO	Underground Storage Tanks	Solano County Department of Environmental Man	08/25/2020	08/26/2020	09/16/2020
CA	CUPA SONOMA	Cupa Facility List	County of Sonoma Fire & Emergency Services De	12/15/2020	12/16/2020	12/23/2020
CA	LUST SONOMA	Leaking Underground Storage Tank Sites	Department of Health Services	09/18/2020	09/22/2020	12/14/2020
CA	CUPA STANISLAUS	CUPA Facility List	Stanislaus County Department of Ennvironmenta	10/01/2020	10/06/2020	12/22/2020
CA	UST SUTTER	Underground Storage Tanks	Sutter County Environmental Health Services	08/25/2020	08/26/2020	11/17/2020
CA	CUPA TEHAMA	CUPA Facility List	Tehama County Department of Environmental Hea	08/11/2020	08/12/2020	10/26/2020
CA	CUPA TRINITY	CUPA Facility List	Department of Toxic Substances Control	07/14/2020	07/16/2020	09/29/2020
CA	CUPA TULARE	CUPA Facility List	Tulare County Environmental Health Services D	08/06/2020	08/06/2020	10/26/2020
CA	CUPA TUOLUMNE	CUPA Facility List	Divison of Environmental Health	04/23/2018	04/25/2018	06/25/2018
CA	BWT VENTURA	Business Plan, Hazardous Waste Producers, and Operating Unde	Ventura County Environmental Health Division	07/10/2020	07/22/2020	10/08/2020
CA	LF VENTURA	Inventory of Illegal Abandoned and Inactive Sites	Environmental Health Division	12/01/2011	12/01/2011	01/19/2012
CA	LUST VENTURA	Listing of Underground Tank Cleanup Sites	Environmental Health Division	05/29/2008	06/24/2008	07/31/2008
CA	MED WASTE VENTURA	Medical Waste Program List	Ventura County Resource Management Agency	07/10/2020	07/22/2020	10/07/2020
CA	UST VENTURA	Underground Tank Closed Sites List	Environmental Health Division	08/26/2020	09/08/2020	12/01/2020
CA	UST YOLO	Underground Storage Tank Comprehensive Facility Report	Yolo County Department of Health	06/23/2020	06/29/2020	09/15/2020
CA	CUPA YUBA	CUPA Facility List	Yuba County Environmental Health Department	08/06/2020	08/07/2020	10/26/2020

GOVERNMENT RECORDS SEARCHED / DATA CURRENCY TRACKING

St	Acronym	Full Name	Government Agency	Gov Date	Arvl. Date	Active Date
----	---------	-----------	-------------------	----------	------------	-------------

STREET AND ADDRESS INFORMATION

© 2015 TomTom North America, Inc. All rights reserved. This material is proprietary and the subject of copyright protection and other intellectual property rights owned by or licensed to Tele Atlas North America, Inc. The use of this material is subject to the terms of a license agreement. You will be held liable for any unauthorized copying or disclosure of this material.

3109-025-051

AVE L8 VIC 10TH STW
LANCASTER, CA 93534

Inquiry Number: 6316304.2s
December 29, 2020

The EDR Radius Map™ Report with GeoCheck®



6 Armstrong Road, 4th floor
Shelton, CT 06484
Toll Free: 800.352.0050
www.edrnet.com

TABLE OF CONTENTS

<u>SECTION</u>	<u>PAGE</u>
Executive Summary	ES1
Overview Map	2
Detail Map	3
Map Findings Summary	4
Map Findings	9
Orphan Summary	137
Government Records Searched/Data Currency Tracking	GR-1
 <u>GEOCHECK ADDENDUM</u>	
Physical Setting Source Addendum	A-1
Physical Setting Source Summary	A-2
Physical Setting SSURGO Soil Map	A-5
Physical Setting Source Map	A-10
Physical Setting Source Map Findings	A-12
Physical Setting Source Records Searched	PSGR-1

Thank you for your business.
Please contact EDR at 1-800-352-0050
with any questions or comments.

Disclaimer - Copyright and Trademark Notice

This Report contains certain information obtained from a variety of public and other sources reasonably available to Environmental Data Resources, Inc. It cannot be concluded from this Report that coverage information for the target and surrounding properties does not exist from other sources. **NO WARRANTY EXPRESSED OR IMPLIED, IS MADE WHATSOEVER IN CONNECTION WITH THIS REPORT. ENVIRONMENTAL DATA RESOURCES, INC. SPECIFICALLY DISCLAIMS THE MAKING OF ANY SUCH WARRANTIES, INCLUDING WITHOUT LIMITATION, MERCHANTABILITY OR FITNESS FOR A PARTICULAR USE OR PURPOSE. ALL RISK IS ASSUMED BY THE USER. IN NO EVENT SHALL ENVIRONMENTAL DATA RESOURCES, INC. BE LIABLE TO ANYONE, WHETHER ARISING OUT OF ERRORS OR OMISSIONS, NEGLIGENCE, ACCIDENT OR ANY OTHER CAUSE, FOR ANY LOSS OF DAMAGE, INCLUDING, WITHOUT LIMITATION, SPECIAL, INCIDENTAL, CONSEQUENTIAL, OR EXEMPLARY DAMAGES. ANY LIABILITY ON THE PART OF ENVIRONMENTAL DATA RESOURCES, INC. IS STRICTLY LIMITED TO A REFUND OF THE AMOUNT PAID FOR THIS REPORT.** Purchaser accepts this Report "AS IS". Any analyses, estimates, ratings, environmental risk levels or risk codes provided in this Report are provided for illustrative purposes only, and are not intended to provide, nor should they be interpreted as providing any facts regarding, or prediction or forecast of, any environmental risk for any property. Only a Phase I Environmental Site Assessment performed by an environmental professional can provide information regarding the environmental risk for any property. Additionally, the information provided in this Report is not to be construed as legal advice.

Copyright 2020 by Environmental Data Resources, Inc. All rights reserved. Reproduction in any media or format, in whole or in part, of any report or map of Environmental Data Resources, Inc., or its affiliates, is prohibited without prior written permission.

EDR and its logos (including Sanborn and Sanborn Map) are trademarks of Environmental Data Resources, Inc. or its affiliates. All other trademarks used herein are the property of their respective owners.

EXECUTIVE SUMMARY

A search of available environmental records was conducted by Environmental Data Resources, Inc (EDR). The report was designed to assist parties seeking to meet the search requirements of EPA's Standards and Practices for All Appropriate Inquiries (40 CFR Part 312), the ASTM Standard Practice for Environmental Site Assessments (E 1527-13), the ASTM Standard Practice for Environmental Site Assessments for Forestland or Rural Property (E 2247-16), the ASTM Standard Practice for Limited Environmental Due Diligence: Transaction Screen Process (E 1528-14) or custom requirements developed for the evaluation of environmental risk associated with a parcel of real estate.

TARGET PROPERTY INFORMATION

ADDRESS

AVE L8 VIC 10TH STW
LANCASTER, CA 93534

COORDINATES

Latitude (North): 34.6540300 - 34° 39' 14.50"
Longitude (West): 118.1491410 - 118° 8' 56.90"
Universal Transverse Mercator: Zone 11
UTM X (Meters): 394694.6
UTM Y (Meters): 3835081.5
Elevation: 2484 ft. above sea level

USGS TOPOGRAPHIC MAP ASSOCIATED WITH TARGET PROPERTY

Target Property Map: 5630747 LANCASTER WEST, CA
Version Date: 2012

AERIAL PHOTOGRAPHY IN THIS REPORT

Portions of Photo from: 20140515
Source: USDA

MAPPED SITES SUMMARY

Target Property Address:
 AVE L8 VIC 10TH STW
 LANCASTER, CA 93534

Click on Map ID to see full detail.

MAP ID	SITE NAME	ADDRESS	DATABASE ACRONYMS	RELATIVE ELEVATION	DIST (ft. & mi.) DIRECTION
A1	THE RADIATOR DEPOT	1125 W AVENUE L8 STE	RCRA NonGen / NLR	Higher	413, 0.078, WSW
A2	THE RADIATOR DEPOT	1125 W AVENUE L 8 #	CERS HAZ WASTE, CERS	Higher	413, 0.078, WSW
B3	SPIKE'S JEEP GARAGE	42325 N 010TH ST W	CERS HAZ WASTE	Higher	583, 0.110, SSE
B4	VALLEY IRON FABRICAT	42328 1/2 10TH ST WE	RCRA NonGen / NLR	Higher	588, 0.111, SSE
B5	KRAZAN & ASSOCIATES	42326 10TH ST W STE	RCRA NonGen / NLR	Higher	609, 0.115, SSE
B6	KRAZAN & ASSOCIATES	42326 10TH ST W STE	CERS HAZ WASTE, HAZNET, HWTS	Higher	609, 0.115, SSE
C7	FACTORY TUNED	805 WEST AVE L8 UNIT	RCRA NonGen / NLR	Higher	760, 0.144, ESE
C8	HOUSE OF CUSTOMS, IN	805 W AVENUE L8 UNIT	RCRA NonGen / NLR	Higher	760, 0.144, ESE
9	A V LEXX TECH	824 W AVENUE L6 STE	CERS HAZ WASTE, CERS	Higher	773, 0.146, ENE
D10	LINE X OF ANTELOPE V	42600 10TH ST W UNIT	CERS HAZ WASTE, HAZNET, CERS, HWTS	Lower	845, 0.160, NNE
D11	TEDS SERVICE CTR	42600 10TH ST W UNIT	RCRA-SQG, FINDS, ECHO	Lower	845, 0.160, NNE
D12	ALL TRANSMISSION CEN	42600 10TH ST W UNIT	RCRA NonGen / NLR	Lower	845, 0.160, NNE
D13	ALL TRANSMISSION CEN	42600 N 010TH ST W #	CERS HAZ WASTE, CERS	Lower	846, 0.160, NNE
D14	VEGAS AUTOMOTIVE REP	42620 10TH ST W UNIT	RCRA NonGen / NLR	Lower	919, 0.174, NNE
D15	VEGASAUTOMOTIVE REPA	42620 10TH ST W UNIT	CERS HAZ WASTE, CERS	Lower	919, 0.174, NNE
16	SPEEDWELL TRANSPORTA	42358 W N 010TH ST	SWEEPS UST, CA FID UST	Higher	944, 0.179, South
17	LANCASTER	42332 N TENTH ST	HIST UST	Higher	956, 0.181, SE
C18	SPEEDWELL TRANSPORTA	860 W AVENUE L 8	CERS HAZ WASTE, CERS	Higher	980, 0.186, ESE
C19	SPEEDWELL TRANSPORTA	860 WEST AVE L-8	RCRA NonGen / NLR	Higher	980, 0.186, ESE
C20	PALMCASTER MOVING AN	42358 10TH STREET WE	HIST UST	Higher	981, 0.186, ESE
C21	PALMCASTER MOVING &	42358 10TH ST W	HIST UST	Higher	981, 0.186, ESE
C22	PRO TRANS	825 W AVE L8 UNIT L	RCRA-SQG, FINDS, ECHO	Higher	1007, 0.191, ESE
C23	PACE AUTO REPAIR INC	825 W AVE L8 UNIT B	RCRA NonGen / NLR	Higher	1007, 0.191, ESE
C24	NATIONAL ALTERNATOR	813 W AVE L 8 UNIT I	RCRA-SQG	Higher	1007, 0.191, ESE
E25	THE RADIATOR SHOP	42615 8TH ST W	CERS HAZ WASTE, HAZNET, HWTS	Lower	1166, 0.221, NE
E26	CRITICAL CAR CARE IN	42615 8TH ST W	RCRA NonGen / NLR	Lower	1166, 0.221, NE
F27	CRUX SUBSURFACE INC	1031 W AVENUE L12	RCRA NonGen / NLR	Higher	1292, 0.245, South
F28	PAR ELECTRIC	1031 W AVENUE L12	RCRA NonGen / NLR	Higher	1292, 0.245, South
F29	INFINITY COMMUNICATI	1031 W AVE. L-12	RCRA-VSQG, FINDS, ECHO	Higher	1292, 0.245, South
F30	INFINITY COMMUNICATI	1031 W AVENUE L-12	RCRA NonGen / NLR	Higher	1292, 0.245, South
F31	ENDURO PLUMBING CO	1055 W AVENUE L12 #L	UST	Higher	1294, 0.245, South
F32	ENDURO PLUMBING CO	1055 W AVE L-12	LUST, Cortese, LOS ANGELES CO. HMS, CERS	Higher	1294, 0.245, South
33	ANTELOPE VALLEY SCH	670 WEST AVE L-8	LUST, Cortese, CERS	Higher	1864, 0.353, ESE
34	COSTCO GASOLINE #762	1051 WEST AVENUE L	LUST, Cortese	Lower	2026, 0.384, North
35	ANTELOPE VALLEY SCHO	670 AVE L8 W	LUST, Cortese, CERS	Higher	2210, 0.419, East
36	THE BOEING COMPANY -	1500 EAST AVENUE M	RCRA-LQG, HIST UST, HWP, CERS	Higher	4198, 0.795, SE

EXECUTIVE SUMMARY

TARGET PROPERTY SEARCH RESULTS

The target property was not listed in any of the databases searched by EDR.

DATABASES WITH NO MAPPED SITES

No mapped sites were found in EDR's search of available ("reasonably ascertainable ") government records either on the target property or within the search radius around the target property for the following databases:

STANDARD ENVIRONMENTAL RECORDS

Federal NPL site list

NPL..... National Priority List
Proposed NPL..... Proposed National Priority List Sites
NPL LIENS..... Federal Superfund Liens

Federal Delisted NPL site list

Delisted NPL..... National Priority List Deletions

Federal CERCLIS list

FEDERAL FACILITY..... Federal Facility Site Information listing
SEMS..... Superfund Enterprise Management System

Federal CERCLIS NFRAP site list

SEMS-ARCHIVE..... Superfund Enterprise Management System Archive

Federal RCRA CORRACTS facilities list

CORRACTS..... Corrective Action Report

Federal RCRA non-CORRACTS TSD facilities list

RCRA-TSDF..... RCRA - Treatment, Storage and Disposal

Federal RCRA generators list

RCRA-LQG..... RCRA - Large Quantity Generators

Federal institutional controls / engineering controls registries

LUCIS..... Land Use Control Information System
US ENG CONTROLS..... Engineering Controls Sites List
US INST CONTROLS..... Institutional Controls Sites List

Federal ERNS list

ERNS..... Emergency Response Notification System

EXECUTIVE SUMMARY

State- and tribal - equivalent NPL

RESPONSE..... State Response Sites

State- and tribal - equivalent CERCLIS

ENVIROSTOR..... EnviroStor Database

State and tribal landfill and/or solid waste disposal site lists

SWF/LF..... Solid Waste Information System

State and tribal leaking storage tank lists

INDIAN LUST..... Leaking Underground Storage Tanks on Indian Land

CPS-SLIC..... Statewide SLIC Cases

State and tribal registered storage tank lists

FEMA UST..... Underground Storage Tank Listing

AST..... Aboveground Petroleum Storage Tank Facilities

INDIAN UST..... Underground Storage Tanks on Indian Land

State and tribal voluntary cleanup sites

INDIAN VCP..... Voluntary Cleanup Priority Listing

VCP..... Voluntary Cleanup Program Properties

State and tribal Brownfields sites

BROWNFIELDS..... Considered Brownfields Sites Listing

ADDITIONAL ENVIRONMENTAL RECORDS

Local Brownfield lists

US BROWNFIELDS..... A Listing of Brownfields Sites

Local Lists of Landfill / Solid Waste Disposal Sites

WMUDS/SWAT..... Waste Management Unit Database

SWRCY..... Recycler Database

HAULERS..... Registered Waste Tire Haulers Listing

INDIAN ODI..... Report on the Status of Open Dumps on Indian Lands

ODI..... Open Dump Inventory

DEBRIS REGION 9..... Torres Martinez Reservation Illegal Dump Site Locations

IHS OPEN DUMPS..... Open Dumps on Indian Land

Local Lists of Hazardous waste / Contaminated Sites

US HIST CDL..... Delisted National Clandestine Laboratory Register

AOCONCERN..... Key Areas of Concerns in Los Angeles County

HIST Cal-Sites..... Historical Calsites Database

EXECUTIVE SUMMARY

SCH.....	School Property Evaluation Program
CDL.....	Clandestine Drug Labs
Toxic Pits.....	Toxic Pits Cleanup Act Sites
US CDL.....	National Clandestine Laboratory Register
PFAS.....	PFAS Contamination Site Location Listing

Local Lists of Registered Storage Tanks

CERS TANKS.....	California Environmental Reporting System (CERS) Tanks
-----------------	--

Local Land Records

LIENS.....	Environmental Liens Listing
LIENS 2.....	CERCLA Lien Information
DEED.....	Deed Restriction Listing

Records of Emergency Release Reports

HMIRS.....	Hazardous Materials Information Reporting System
CHMIRS.....	California Hazardous Material Incident Report System
LDS.....	Land Disposal Sites Listing
MCS.....	Military Cleanup Sites Listing
SPILLS 90.....	SPILLS 90 data from FirstSearch

Other Ascertainable Records

FUDS.....	Formerly Used Defense Sites
DOD.....	Department of Defense Sites
SCRD DRYCLEANERS.....	State Coalition for Remediation of Drycleaners Listing
US FIN ASSUR.....	Financial Assurance Information
EPA WATCH LIST.....	EPA WATCH LIST
2020 COR ACTION.....	2020 Corrective Action Program List
TSCA.....	Toxic Substances Control Act
TRIS.....	Toxic Chemical Release Inventory System
SSTS.....	Section 7 Tracking Systems
ROD.....	Records Of Decision
RMP.....	Risk Management Plans
RAATS.....	RCRA Administrative Action Tracking System
PRP.....	Potentially Responsible Parties
PADS.....	PCB Activity Database System
ICIS.....	Integrated Compliance Information System
FTTS.....	FIFRA/ TSCA Tracking System - FIFRA (Federal Insecticide, Fungicide, & Rodenticide Act)/TSCA (Toxic Substances Control Act)
MLTS.....	Material Licensing Tracking System
COAL ASH DOE.....	Steam-Electric Plant Operation Data
COAL ASH EPA.....	Coal Combustion Residues Surface Impoundments List
PCB TRANSFORMER.....	PCB Transformer Registration Database
RADINFO.....	Radiation Information Database
HIST FTTS.....	FIFRA/TSCA Tracking System Administrative Case Listing
DOT OPS.....	Incident and Accident Data
CONSENT.....	Superfund (CERCLA) Consent Decrees
INDIAN RESERV.....	Indian Reservations
FUSRAP.....	Formerly Utilized Sites Remedial Action Program
UMTRA.....	Uranium Mill Tailings Sites
LEAD SMELTERS.....	Lead Smelter Sites

EXECUTIVE SUMMARY

US AIRS.....	Aerometric Information Retrieval System Facility Subsystem
US MINES.....	Mines Master Index File
ABANDONED MINES.....	Abandoned Mines
FINDS.....	Facility Index System/Facility Registry System
UXO.....	Unexploded Ordnance Sites
DOCKET HWC.....	Hazardous Waste Compliance Docket Listing
ECHO.....	Enforcement & Compliance History Information
FUELS PROGRAM.....	EPA Fuels Program Registered Listing
CA BOND EXP. PLAN.....	Bond Expenditure Plan
CUPA Listings.....	CUPA Resources List
DRYCLEANERS.....	Cleaner Facilities
EMI.....	Emissions Inventory Data
ENF.....	Enforcement Action Listing
Financial Assurance.....	Financial Assurance Information Listing
HAZNET.....	Facility and Manifest Data
ICE.....	ICE
HIST CORTESE.....	Hazardous Waste & Substance Site List
LOS ANGELES CO. HMS.....	HMS: Street Number List
HWT.....	Registered Hazardous Waste Transporter Database
MINES.....	Mines Site Location Listing
MWMP.....	Medical Waste Management Program Listing
NPDES.....	NPDES Permits Listing
PEST LIC.....	Pesticide Regulation Licenses Listing
PROC.....	Certified Processors Database
Notify 65.....	Proposition 65 Records
LA Co. Site Mitigation.....	Site Mitigation List
UIC.....	UIC Listing
UIC GEO.....	UIC GEO (GEOTRACKER)
WASTEWATER PITS.....	Oil Wastewater Pits Listing
WDS.....	Waste Discharge System
WIP.....	Well Investigation Program Case List
MILITARY PRIV SITES.....	MILITARY PRIV SITES (GEOTRACKER)
PROJECT.....	PROJECT (GEOTRACKER)
WDR.....	Waste Discharge Requirements Listing
CIWQS.....	California Integrated Water Quality System
CERS.....	CERS
NON-CASE INFO.....	NON-CASE INFO (GEOTRACKER)
OTHER OIL GAS.....	OTHER OIL & GAS (GEOTRACKER)
PROD WATER PONDS.....	PROD WATER PONDS (GEOTRACKER)
SAMPLING POINT.....	SAMPLING POINT (GEOTRACKER)
WELL STIM PROJ.....	Well Stimulation Project (GEOTRACKER)
MINES MRDS.....	Mineral Resources Data System
HWTS.....	Hazardous Waste Tracking System
LOS ANGELES CO LF METHANE.....	Methane Producing Landfills

EDR HIGH RISK HISTORICAL RECORDS

EDR Exclusive Records

EDR MGP.....	EDR Proprietary Manufactured Gas Plants
EDR Hist Auto.....	EDR Exclusive Historical Auto Stations
EDR Hist Cleaner.....	EDR Exclusive Historical Cleaners

EDR RECOVERED GOVERNMENT ARCHIVES

Exclusive Recovered Govt. Archives

RGA LF.....	Recovered Government Archive Solid Waste Facilities List
-------------	--

EXECUTIVE SUMMARY

RGA LUST..... Recovered Government Archive Leaking Underground Storage Tank

SURROUNDING SITES: SEARCH RESULTS

Surrounding sites were identified in the following databases.

Elevations have been determined from the USGS Digital Elevation Model and should be evaluated on a relative (not an absolute) basis. Relative elevation information between sites of close proximity should be field verified. Sites with an elevation equal to or higher than the target property have been differentiated below from sites with an elevation lower than the target property.

Page numbers and map identification numbers refer to the EDR Radius Map report where detailed data on individual sites can be reviewed.

Sites listed in ***bold italics*** are in multiple databases.

Unmappable (orphan) sites are not considered in the foregoing analysis.

STANDARD ENVIRONMENTAL RECORDS

Federal RCRA generators list

RCRA-SQG: RCRAInfo is EPA's comprehensive information system, providing access to data supporting the Resource Conservation and Recovery Act (RCRA) of 1976 and the Hazardous and Solid Waste Amendments (HSWA) of 1984. The database includes selective information on sites which generate, transport, store, treat and/or dispose of hazardous waste as defined by the Resource Conservation and Recovery Act (RCRA). Small quantity generators (SQGs) generate between 100 kg and 1,000 kg of hazardous waste per month.

A review of the RCRA-SQG list, as provided by EDR, and dated 12/14/2020 has revealed that there are 3 RCRA-SQG sites within approximately 0.25 miles of the target property.

<u>Equal/Higher Elevation</u>	<u>Address</u>	<u>Direction / Distance</u>	<u>Map ID</u>	<u>Page</u>
<i>PRO TRANS</i> EPA ID:: CAD983599564	<i>825 W AVE L8 UNIT L</i>	<i>ESE 1/8 - 1/4 (0.191 mi.)</i>	<i>C22</i>	<i>78</i>
NATIONAL ALTERNATOR EPA ID:: CAR000148205	813 W AVE L 8 UNIT I	ESE 1/8 - 1/4 (0.191 mi.)	C24	84
<u>Lower Elevation</u>	<u>Address</u>	<u>Direction / Distance</u>	<u>Map ID</u>	<u>Page</u>
<i>TEDS SERVICE CTR</i> EPA ID:: CAD983649070	<i>42600 10TH ST W UNIT</i>	<i>NNE 1/8 - 1/4 (0.160 mi.)</i>	<i>D11</i>	<i>55</i>

RCRA-VSQG: RCRAInfo is EPA's comprehensive information system, providing access to data supporting the Resource Conservation and Recovery Act (RCRA) of 1976 and the Hazardous and Solid Waste Amendments (HSWA) of 1984. The database includes selective information on sites which generate, transport, store, treat and/or dispose of hazardous waste as defined by the Resource Conservation and Recovery Act (RCRA). Very small quantity generators (VSQGs) generate less than 100 kg of hazardous waste, or less than 1 kg of acutely hazardous waste per month.

A review of the RCRA-VSQG list, as provided by EDR, and dated 12/14/2020 has revealed that there is 1 RCRA-VSQG site within approximately 0.25 miles of the target property.

<u>Equal/Higher Elevation</u>	<u>Address</u>	<u>Direction / Distance</u>	<u>Map ID</u>	<u>Page</u>
<i>INFINITY COMMUNICATI</i>	<i>1031 W AVE. L-12</i>	<i>S 1/8 - 1/4 (0.245 mi.)</i>	<i>F29</i>	<i>101</i>

EXECUTIVE SUMMARY

EPA ID:: CAD983593419

State and tribal leaking storage tank lists

LUST: Leaking Underground Storage Tank (LUST) Sites included in GeoTracker. GeoTracker is the Water Boards data management system for sites that impact, or have the potential to impact, water quality in California, with emphasis on groundwater.

A review of the LUST list, as provided by EDR, has revealed that there are 4 LUST sites within approximately 0.5 miles of the target property.

<u>Equal/Higher Elevation</u>	<u>Address</u>	<u>Direction / Distance</u>	<u>Map ID</u>	<u>Page</u>
ENDURO PLUMBING CO Database: LUST, Date of Government Version: 09/08/2020 Status: Completed - Case Closed Global Id: T1000000182	1055 W AVE L-12	S 1/8 - 1/4 (0.245 mi.)	F32	108
ANTELOPE VALLEY SCH Database: LUST, Date of Government Version: 09/08/2020 Status: Completed - Case Closed Global Id: T0603749395	670 WEST AVE L-8	ESE 1/4 - 1/2 (0.353 mi.)	33	111
ANTELOPE VALLEY SCHO Database: LUST REG 6V, Date of Government Version: 06/07/2005 Database: LUST, Date of Government Version: 09/08/2020 Status: Completed - Case Closed Status: Case Closed Global Id: T0603700333 Close Date: 9/22/1996	670 AVE L8 W	E 1/4 - 1/2 (0.419 mi.)	35	116

<u>Lower Elevation</u>	<u>Address</u>	<u>Direction / Distance</u>	<u>Map ID</u>	<u>Page</u>
COSTCO GASOLINE #762 Database: LUST, Date of Government Version: 09/08/2020 Status: Completed - Case Closed Global Id: T10000012914	1051 WEST AVENUE L	N 1/4 - 1/2 (0.384 mi.)	34	114

State and tribal registered storage tank lists

UST: The Underground Storage Tank database contains registered USTs. USTs are regulated under Subtitle I of the Resource Conservation and Recovery Act (RCRA). The data come from the State Water Resources Control Board's Hazardous Substance Storage Container Database.

A review of the UST list, as provided by EDR, has revealed that there is 1 UST site within approximately 0.25 miles of the target property.

<u>Equal/Higher Elevation</u>	<u>Address</u>	<u>Direction / Distance</u>	<u>Map ID</u>	<u>Page</u>
ENDURO PLUMBING CO Database: UST, Date of Government Version: 09/08/2020 Facility Id: 9136	1055 W AVENUE L12 #L	S 1/8 - 1/4 (0.245 mi.)	F31	108

EXECUTIVE SUMMARY

ADDITIONAL ENVIRONMENTAL RECORDS

Local Lists of Hazardous waste / Contaminated Sites

CERS HAZ WASTE: List of sites in the California Environmental Protection Agency (CalEPA) Regulated Site Portal which fall under the Hazardous Chemical Management, Hazardous Waste Onsite Treatment, Household Hazardous Waste Collection, Hazardous Waste Generator, and RCRA LQ HW Generator programs.

A review of the CERS HAZ WASTE list, as provided by EDR, and dated 07/20/2020 has revealed that there are 9 CERS HAZ WASTE sites within approximately 0.25 miles of the target property.

<u>Equal/Higher Elevation</u>	<u>Address</u>	<u>Direction / Distance</u>	<u>Map ID</u>	<u>Page</u>
THE RADIATOR DEPOT	1125 W AVENUE L 8 #	WSW 0 - 1/8 (0.078 mi.)	A2	11
SPIKE'S JEEP GARAGE	42325 N 010TH ST W	SSE 0 - 1/8 (0.110 mi.)	B3	14
KRAZAN & ASSOCIATES	42326 10TH ST W STE	SSE 0 - 1/8 (0.115 mi.)	B6	20
A V LEXX TECH	824 W AVENUE L6 STE	ENE 1/8 - 1/4 (0.146 mi.)	9	32
SPEEDWELL TRANSPORTA	860 W AVENUE L 8	ESE 1/8 - 1/4 (0.186 mi.)	C18	72
<u>Lower Elevation</u>	<u>Address</u>	<u>Direction / Distance</u>	<u>Map ID</u>	<u>Page</u>
LINE X OF ANTELOPE V	42600 10TH ST W UNIT	NNE 1/8 - 1/4 (0.160 mi.)	D10	38
ALL TRANSMISSION CEN	42600 N 010TH ST W #	NNE 1/8 - 1/4 (0.160 mi.)	D13	60
VEGASAUTOMOTIVE REPA	42620 10TH ST W UNIT	NNE 1/8 - 1/4 (0.174 mi.)	D15	67
THE RADIATOR SHOP	42615 8TH ST W	NE 1/8 - 1/4 (0.221 mi.)	E25	87

Local Lists of Registered Storage Tanks

SWEEPS UST: Statewide Environmental Evaluation and Planning System. This underground storage tank listing was updated and maintained by a company contacted by the SWRCB in the early 1990's. The listing is no longer updated or maintained. The local agency is the contact for more information on a site on the SWEEPS list.

A review of the SWEEPS UST list, as provided by EDR, and dated 06/01/1994 has revealed that there is 1 SWEEPS UST site within approximately 0.25 miles of the target property.

<u>Equal/Higher Elevation</u>	<u>Address</u>	<u>Direction / Distance</u>	<u>Map ID</u>	<u>Page</u>
SPEEDWELL TRANSPORTA	42358 W N 010TH ST	S 1/8 - 1/4 (0.179 mi.)	16	70
Status: A				
Tank Status: A				
Comp Number: 11402				

HIST UST: Historical UST Registered Database.

A review of the HIST UST list, as provided by EDR, and dated 10/15/1990 has revealed that there are 3 HIST UST sites within approximately 0.25 miles of the target property.

<u>Equal/Higher Elevation</u>	<u>Address</u>	<u>Direction / Distance</u>	<u>Map ID</u>	<u>Page</u>
LANCASTER	42332 N TENTH ST	SE 1/8 - 1/4 (0.181 mi.)	17	71
Facility Id: 00000004804				
PALMCASTER MOVING AN	42358 10TH STREET WE	ESE 1/8 - 1/4 (0.186 mi.)	C20	77

EXECUTIVE SUMMARY

<u>Equal/Higher Elevation</u>	<u>Address</u>	<u>Direction / Distance</u>	<u>Map ID</u>	<u>Page</u>
PALMCASTER MOVING & Facility Id: 00000050921	42358 10TH ST W	ESE 1/8 - 1/4 (0.186 mi.)	C21	78

CA FID UST: The Facility Inventory Database contains active and inactive underground storage tank locations. The source is the State Water Resource Control Board.

A review of the CA FID UST list, as provided by EDR, and dated 10/31/1994 has revealed that there is 1 CA FID UST site within approximately 0.25 miles of the target property.

<u>Equal/Higher Elevation</u>	<u>Address</u>	<u>Direction / Distance</u>	<u>Map ID</u>	<u>Page</u>
SPEEDWELL TRANSPORTA Facility Id: 19054950 Status: A	42358 W N 010TH ST	S 1/8 - 1/4 (0.179 mi.)	16	70

Other Ascertainable Records

RCRA NonGen / NLR: RCRAInfo is EPA's comprehensive information system, providing access to data supporting the Resource Conservation and Recovery Act (RCRA) of 1976 and the Hazardous and Solid Waste Amendments (HSWA) of 1984. The database includes selective information on sites which generate, transport, store, treat and/or dispose of hazardous waste as defined by the Resource Conservation and Recovery Act (RCRA). Non-Generators do not presently generate hazardous waste.

A review of the RCRA NonGen / NLR list, as provided by EDR, and dated 12/14/2020 has revealed that there are 13 RCRA NonGen / NLR sites within approximately 0.25 miles of the target property.

<u>Equal/Higher Elevation</u>	<u>Address</u>	<u>Direction / Distance</u>	<u>Map ID</u>	<u>Page</u>
THE RADIATOR DEPOT EPA ID:: CAL000343019	1125 W AVENUE L8 STE	WSW 0 - 1/8 (0.078 mi.)	A1	9
VALLEY IRON FABRICAT EPA ID:: CAL000214477	42328 1/2 10TH ST WE	SSE 0 - 1/8 (0.111 mi.)	B4	15
KRAZAN & ASSOCIATES EPA ID:: CAL000389444	42326 10TH ST W STE	SSE 0 - 1/8 (0.115 mi.)	B5	17
FACTORY TUNED EPA ID:: CAL000438709	805 WEST AVE L8 UNIT	ESE 1/8 - 1/4 (0.144 mi.)	C7	27
HOUSE OF CUSTOMS, IN EPA ID:: CAL000206129	805 W AVENUE L8 UNIT	ESE 1/8 - 1/4 (0.144 mi.)	C8	29
SPEEDWELL TRANSPORTA EPA ID:: CAL000231962	860 WEST AVE L-8	ESE 1/8 - 1/4 (0.186 mi.)	C19	75
PACE AUTO REPAIR INC EPA ID:: CAL000453389	825 W AVE L8 UNIT B	ESE 1/8 - 1/4 (0.191 mi.)	C23	81
CRUX SUBSURFACE INC EPA ID:: CAL000378865	1031 W AVENUE L12	S 1/8 - 1/4 (0.245 mi.)	F27	96
PAR ELECTRIC EPA ID:: CAC003037492	1031 W AVENUE L12	S 1/8 - 1/4 (0.245 mi.)	F28	98
INFINITY COMMUNICATI	1031 W AVENUE L-12	S 1/8 - 1/4 (0.245 mi.)	F30	104
<u>Lower Elevation</u>	<u>Address</u>	<u>Direction / Distance</u>	<u>Map ID</u>	<u>Page</u>
ALL TRANSMISSION CEN	42600 10TH ST W UNIT	NNE 1/8 - 1/4 (0.160 mi.)	D12	57

EXECUTIVE SUMMARY

EPA ID:: CAL000429149				
VEGAS AUTOMOTIVE REP EPA ID:: CAL000359212	42620 10TH ST W UNIT	NNE 1/8 - 1/4 (0.174 mi.)	D14	64
CRITICAL CAR CARE IN EPA ID:: CAL000317723	42615 8TH ST W	NE 1/8 - 1/4 (0.221 mi.)	E26	93

Cortese: The sites for the list are designated by the State Water Resource Control Board (LUST), the Integrated Waste Board (SWF/LS), and the Department of Toxic Substances Control (Cal-Sites).

A review of the Cortese list, as provided by EDR, and dated 06/22/2020 has revealed that there are 4 Cortese sites within approximately 0.5 miles of the target property.

<u>Equal/Higher Elevation</u>	<u>Address</u>	<u>Direction / Distance</u>	<u>Map ID</u>	<u>Page</u>
ENDURO PLUMBING CO Cleanup Status: COMPLETED - CASE CLOSED	1055 W AVE L-12	S 1/8 - 1/4 (0.245 mi.)	F32	108
ANTELOPE VALLEY SCH Cleanup Status: COMPLETED - CASE CLOSED	670 WEST AVE L-8	ESE 1/4 - 1/2 (0.353 mi.)	33	111
ANTELOPE VALLEY SCHO Cleanup Status: COMPLETED - CASE CLOSED	670 AVE L8 W	E 1/4 - 1/2 (0.419 mi.)	35	116
<u>Lower Elevation</u>	<u>Address</u>	<u>Direction / Distance</u>	<u>Map ID</u>	<u>Page</u>
COSTCO GASOLINE #762 Cleanup Status: COMPLETED - CASE CLOSED	1051 WEST AVENUE L	N 1/4 - 1/2 (0.384 mi.)	34	114

HWP: Detailed information on permitted hazardous waste facilities and corrective action ("cleanups") tracked in EnviroStor.

A review of the HWP list, as provided by EDR, and dated 08/17/2020 has revealed that there is 1 HWP site within approximately 1 mile of the target property.

<u>Equal/Higher Elevation</u>	<u>Address</u>	<u>Direction / Distance</u>	<u>Map ID</u>	<u>Page</u>
THE BOEING COMPANY - EPA Id: CA1570090075 Cleanup Status: CLOSED	1500 EAST AVENUE M	SE 1/2 - 1 (0.795 mi.)	36	120

EXECUTIVE SUMMARY

Due to poor or inadequate address information, the following sites were not mapped. Count: 40 records.

<u>Site Name</u>	<u>Database(s)</u>
WEST SIDE CLEANERS	DRYCLEANERS, HAZNET, HWTS
HOUSE OF CUSTOMS	CERS HAZ WASTE
	CDL
	CDL
	CDL
	CDL
	CDL
	CDL
	CDL
	CDL
	CDL
	CDL
	CDL
	CDL
	CDL
	CDL
	CDL
	CDL
	CDL
	CDL
	CDL
	CDL
	CDL
	CDL
	CDL
	CDL
	CDL
	CDL
	CDL
VALUE CLEANERS	DRYCLEANERS
CAROUSEL CLEANERS	DRYCLEANERS
CAROUSEL CLEANERS	DRYCLEANERS
CENTURY 1-HOUR CLEANERS, JIN HUR E	DRYCLEANERS
CENTURY 1-HOUR CLEANERS	DRYCLEANERS
SCL INC	DRYCLEANERS
JIM DANDY CLEANERS, DAVE JACOBS ET	DRYCLEANERS
ALPINE CLEANERS	DRYCLEANERS
DRYCLEAN EXPRESS, BHULA, PATEL	DRYCLEANERS
WEST SIDE CLEANERS	DRYCLEANERS
WEST SIDE CLEANERS	DRYCLEANERS
WEST SIDE CLEANERS	DRYCLEANERS
QUALITY CLEANERS	DRYCLEANERS
SPEEDMATIC INC	DRYCLEANERS
A 1 CLEANERS	DRYCLEANERS
PLAZA DRY CLEANERS	DRYCLEANERS
A-1 DRY CLEANERS	DRYCLEANERS
A 1 DRY CLEANERS	DRYCLEANERS

OVERVIEW MAP - 6316304.2S

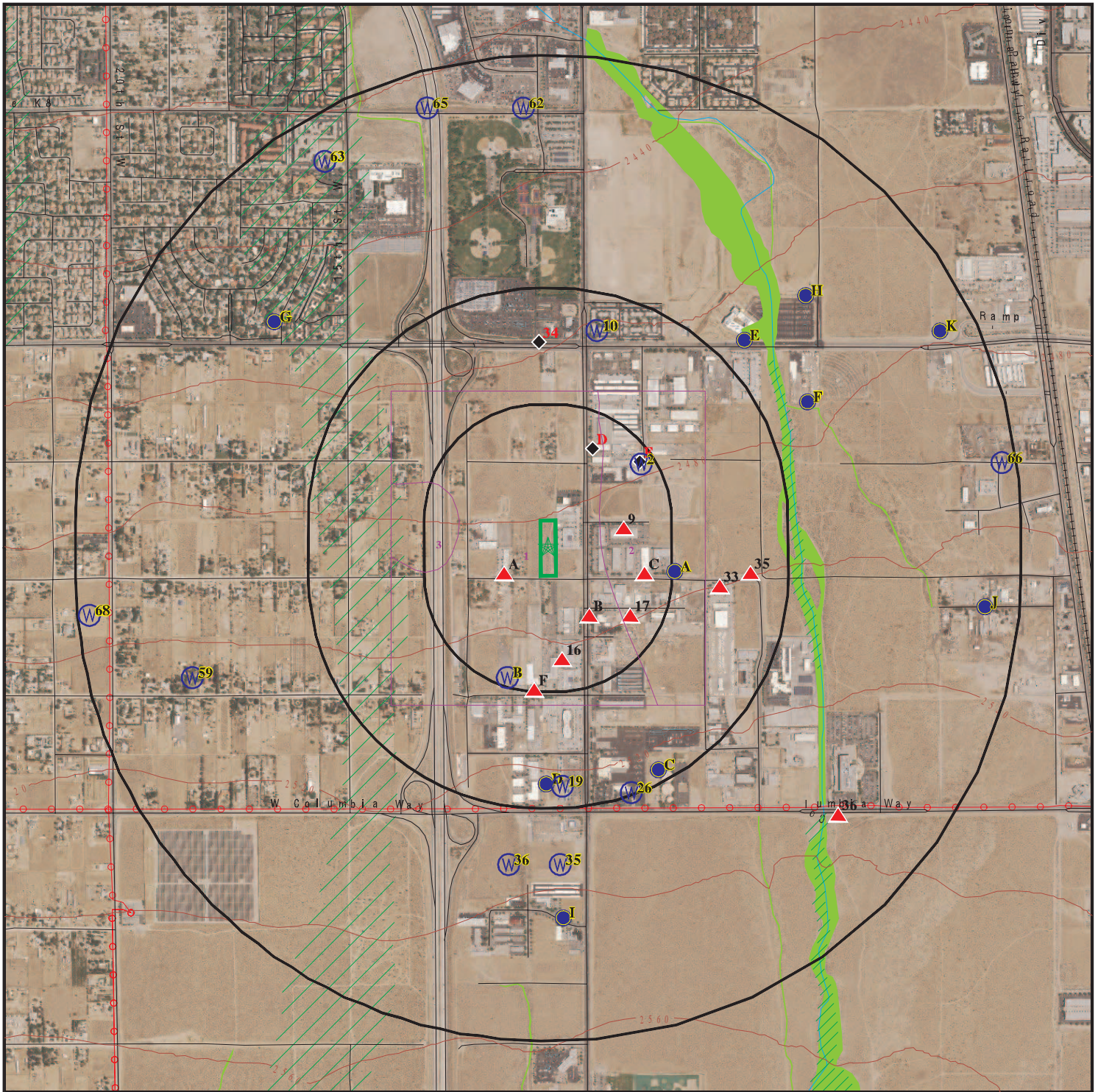

Target Property

Sites at elevations higher than or equal to the target property

Sites at elevations lower than the target property

Manufactured Gas Plants

National Priority List Sites

Dept. Defense Sites

Indian Reservations BIA

Power transmission lines

Special Flood Hazard Area (1%)

0.2% Annual Chance Flood Hazard

National Wetland Inventory

State Wetlands

Areas of Concern









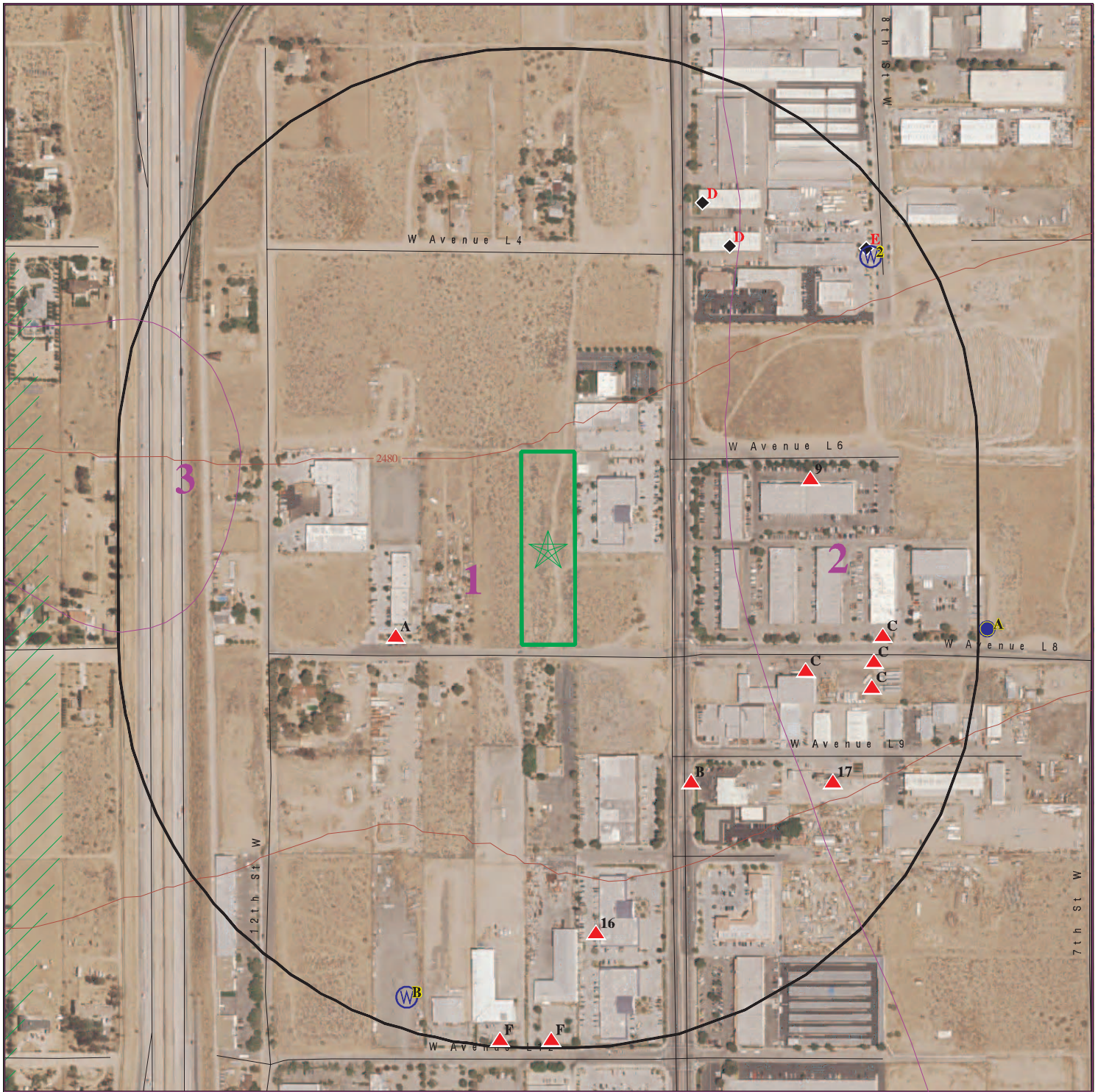

This report includes Interactive Map Layers to display and/or hide map information. The legend includes only those icons for the default map view.

SITE NAME: 3109-025-051
 ADDRESS: AVE L8 VIC 10TH STW
 LANCASTER CA 93534
 LAT/LONG: 34.65403 / 118.149141



CLIENT: Summit Environmental Systems
 CONTACT: Robert Glaser
 INQUIRY #: 6316304.2s
 DATE: December 29, 2020 6:29 pm

DETAIL MAP - 6316304.2S



-  Target Property
-  Sites at elevations higher than or equal to the target property
-  Sites at elevations lower than the target property
-  Manufactured Gas Plants
-  Sensitive Receptors
-  National Priority List Sites
-  Dept. Defense Sites



-  Indian Reservations BIA
-  Special Flood Hazard Area (1%)
-  0.2% Annual Chance Flood Hazard
-  Areas of Concern



This report includes Interactive Map Layers to display and/or hide map information. The legend includes only those icons for the default map view.

SITE NAME: 3109-025-051
 ADDRESS: AVE L8 VIC 10TH STW
 LANCASTER CA 93534
 LAT/LONG: 34.65403 / 118.149141

CLIENT: Summit Environmental Systems
 CONTACT: Robert Glaser
 INQUIRY #: 6316304.2s
 DATE: December 29, 2020 6:30 pm

MAP FINDINGS SUMMARY

Database	Search Distance (Miles)	Target Property	< 1/8	1/8 - 1/4	1/4 - 1/2	1/2 - 1	> 1	Total Plotted
STANDARD ENVIRONMENTAL RECORDS								
<i>Federal NPL site list</i>								
NPL	1.000		0	0	0	0	NR	0
Proposed NPL	1.000		0	0	0	0	NR	0
NPL LIENS	1.000		0	0	0	0	NR	0
<i>Federal Delisted NPL site list</i>								
Delisted NPL	1.000		0	0	0	0	NR	0
<i>Federal CERCLIS list</i>								
FEDERAL FACILITY	0.500		0	0	0	NR	NR	0
SEMS	0.500		0	0	0	NR	NR	0
<i>Federal CERCLIS NFRAP site list</i>								
SEMS-ARCHIVE	0.500		0	0	0	NR	NR	0
<i>Federal RCRA CORRACTS facilities list</i>								
CORRACTS	1.000		0	0	0	0	NR	0
<i>Federal RCRA non-CORRACTS TSD facilities list</i>								
RCRA-TSDF	0.500		0	0	0	NR	NR	0
<i>Federal RCRA generators list</i>								
RCRA-LQG	0.250		0	0	NR	NR	NR	0
RCRA-SQG	0.250		0	3	NR	NR	NR	3
RCRA-VSQG	0.250		0	1	NR	NR	NR	1
<i>Federal institutional controls / engineering controls registries</i>								
LUCIS	0.500		0	0	0	NR	NR	0
US ENG CONTROLS	0.500		0	0	0	NR	NR	0
US INST CONTROLS	0.500		0	0	0	NR	NR	0
<i>Federal ERNS list</i>								
ERNS	0.001		0	NR	NR	NR	NR	0
<i>State- and tribal - equivalent NPL RESPONSE</i>								
RESPONSE	1.000		0	0	0	0	NR	0
<i>State- and tribal - equivalent CERCLIS ENVIROSTOR</i>								
ENVIROSTOR	1.000		0	0	0	0	NR	0
<i>State and tribal landfill and/or solid waste disposal site lists</i>								
SWF/LF	0.500		0	0	0	NR	NR	0
<i>State and tribal leaking storage tank lists</i>								
LUST	0.500		0	1	3	NR	NR	4

MAP FINDINGS SUMMARY

Database	Search Distance (Miles)	Target Property	< 1/8	1/8 - 1/4	1/4 - 1/2	1/2 - 1	> 1	Total Plotted
INDIAN LUST	0.500		0	0	0	NR	NR	0
CPS-SLIC	0.500		0	0	0	NR	NR	0
State and tribal registered storage tank lists								
FEMA UST	0.250		0	0	NR	NR	NR	0
UST	0.250		0	1	NR	NR	NR	1
AST	0.250		0	0	NR	NR	NR	0
INDIAN UST	0.250		0	0	NR	NR	NR	0
State and tribal voluntary cleanup sites								
INDIAN VCP	0.500		0	0	0	NR	NR	0
VCP	0.500		0	0	0	NR	NR	0
State and tribal Brownfields sites								
BROWNFIELDS	0.500		0	0	0	NR	NR	0
ADDITIONAL ENVIRONMENTAL RECORDS								
Local Brownfield lists								
US BROWNFIELDS	0.500		0	0	0	NR	NR	0
Local Lists of Landfill / Solid Waste Disposal Sites								
WMUDS/SWAT	0.500		0	0	0	NR	NR	0
SWRCY	0.500		0	0	0	NR	NR	0
HAULERS	0.001		0	NR	NR	NR	NR	0
INDIAN ODI	0.500		0	0	0	NR	NR	0
ODI	0.500		0	0	0	NR	NR	0
DEBRIS REGION 9	0.500		0	0	0	NR	NR	0
IHS OPEN DUMPS	0.500		0	0	0	NR	NR	0
Local Lists of Hazardous waste / Contaminated Sites								
US HIST CDL	0.001		0	NR	NR	NR	NR	0
AOCONCERN	1.000		0	0	0	0	NR	0
HIST Cal-Sites	1.000		0	0	0	0	NR	0
SCH	0.250		0	0	NR	NR	NR	0
CDL	0.001		0	NR	NR	NR	NR	0
Toxic Pits	1.000		0	0	0	0	NR	0
CERS HAZ WASTE	0.250		3	6	NR	NR	NR	9
US CDL	0.001		0	NR	NR	NR	NR	0
PFAS	0.500		0	0	0	NR	NR	0
Local Lists of Registered Storage Tanks								
SWEEPS UST	0.250		0	1	NR	NR	NR	1
HIST UST	0.250		0	3	NR	NR	NR	3
CERS TANKS	0.250		0	0	NR	NR	NR	0
CA FID UST	0.250		0	1	NR	NR	NR	1
Local Land Records								
LIENS	0.001		0	NR	NR	NR	NR	0

MAP FINDINGS SUMMARY

Database	Search Distance (Miles)	Target Property	< 1/8	1/8 - 1/4	1/4 - 1/2	1/2 - 1	> 1	Total Plotted
LIENS 2	0.001		0	NR	NR	NR	NR	0
DEED	0.500		0	0	0	NR	NR	0
Records of Emergency Release Reports								
HMIRS	0.001		0	NR	NR	NR	NR	0
CHMIRS	0.001		0	NR	NR	NR	NR	0
LDS	0.001		0	NR	NR	NR	NR	0
MCS	0.001		0	NR	NR	NR	NR	0
SPILLS 90	0.001		0	NR	NR	NR	NR	0
Other Ascertainable Records								
RCRA NonGen / NLR	0.250		3	10	NR	NR	NR	13
FUDS	1.000		0	0	0	0	NR	0
DOD	1.000		0	0	0	0	NR	0
SCRD DRYCLEANERS	0.500		0	0	0	NR	NR	0
US FIN ASSUR	0.001		0	NR	NR	NR	NR	0
EPA WATCH LIST	0.001		0	NR	NR	NR	NR	0
2020 COR ACTION	0.250		0	0	NR	NR	NR	0
TSCA	0.001		0	NR	NR	NR	NR	0
TRIS	0.001		0	NR	NR	NR	NR	0
SSTS	0.001		0	NR	NR	NR	NR	0
ROD	1.000		0	0	0	0	NR	0
RMP	0.001		0	NR	NR	NR	NR	0
RAATS	0.001		0	NR	NR	NR	NR	0
PRP	0.001		0	NR	NR	NR	NR	0
PADS	0.001		0	NR	NR	NR	NR	0
ICIS	0.001		0	NR	NR	NR	NR	0
FTTS	0.001		0	NR	NR	NR	NR	0
MLTS	0.001		0	NR	NR	NR	NR	0
COAL ASH DOE	0.001		0	NR	NR	NR	NR	0
COAL ASH EPA	0.500		0	0	0	NR	NR	0
PCB TRANSFORMER	0.001		0	NR	NR	NR	NR	0
RADINFO	0.001		0	NR	NR	NR	NR	0
HIST FTTS	0.001		0	NR	NR	NR	NR	0
DOT OPS	0.001		0	NR	NR	NR	NR	0
CONSENT	1.000		0	0	0	0	NR	0
INDIAN RESERV	1.000		0	0	0	0	NR	0
FUSRAP	1.000		0	0	0	0	NR	0
UMTRA	0.500		0	0	0	NR	NR	0
LEAD SMELTERS	0.001		0	NR	NR	NR	NR	0
US AIRS	0.001		0	NR	NR	NR	NR	0
US MINES	0.250		0	0	NR	NR	NR	0
ABANDONED MINES	0.250		0	0	NR	NR	NR	0
FINDS	0.001		0	NR	NR	NR	NR	0
UXO	1.000		0	0	0	0	NR	0
DOCKET HWC	0.001		0	NR	NR	NR	NR	0
ECHO	0.001		0	NR	NR	NR	NR	0
FUELS PROGRAM	0.250		0	0	NR	NR	NR	0
CA BOND EXP. PLAN	1.000		0	0	0	0	NR	0
Cortese	0.500		0	1	3	NR	NR	4
CUPA Listings	0.250		0	0	NR	NR	NR	0

MAP FINDINGS SUMMARY

Database	Search Distance (Miles)	Target Property	< 1/8	1/8 - 1/4	1/4 - 1/2	1/2 - 1	> 1	Total Plotted
DRYCLEANERS	0.250		0	0	NR	NR	NR	0
EMI	0.001		0	NR	NR	NR	NR	0
ENF	0.001		0	NR	NR	NR	NR	0
Financial Assurance	0.001		0	NR	NR	NR	NR	0
HAZNET	0.001		0	NR	NR	NR	NR	0
ICE	0.001		0	NR	NR	NR	NR	0
HIST CORTESE	0.500		0	0	0	NR	NR	0
LOS ANGELES CO. HMS	0.001		0	NR	NR	NR	NR	0
HWP	1.000		0	0	0	1	NR	1
HWT	0.250		0	0	NR	NR	NR	0
MINES	0.250		0	0	NR	NR	NR	0
MWMP	0.250		0	0	NR	NR	NR	0
NPDES	0.001		0	NR	NR	NR	NR	0
PEST LIC	0.001		0	NR	NR	NR	NR	0
PROC	0.500		0	0	0	NR	NR	0
Notify 65	1.000		0	0	0	0	NR	0
LA Co. Site Mitigation	0.001		0	NR	NR	NR	NR	0
UIC	0.001		0	NR	NR	NR	NR	0
UIC GEO	0.001		0	NR	NR	NR	NR	0
WASTEWATER PITS	0.500		0	0	0	NR	NR	0
WDS	0.001		0	NR	NR	NR	NR	0
WIP	0.250		0	0	NR	NR	NR	0
MILITARY PRIV SITES	0.001		0	NR	NR	NR	NR	0
PROJECT	0.001		0	NR	NR	NR	NR	0
WDR	0.001		0	NR	NR	NR	NR	0
CIWQS	0.001		0	NR	NR	NR	NR	0
CERS	0.001		0	NR	NR	NR	NR	0
NON-CASE INFO	0.001		0	NR	NR	NR	NR	0
OTHER OIL GAS	0.001		0	NR	NR	NR	NR	0
PROD WATER PONDS	0.001		0	NR	NR	NR	NR	0
SAMPLING POINT	0.001		0	NR	NR	NR	NR	0
WELL STIM PROJ	0.001		0	NR	NR	NR	NR	0
MINES MRDS	0.001		0	NR	NR	NR	NR	0
HWTS	TP		NR	NR	NR	NR	NR	0
LOS ANGELES CO LF METHANOL	0.500		0	0	0	NR	NR	0
<u>EDR HIGH RISK HISTORICAL RECORDS</u>								
<i>EDR Exclusive Records</i>								
EDR MGP	1.000		0	0	0	0	NR	0
EDR Hist Auto	0.125		0	NR	NR	NR	NR	0
EDR Hist Cleaner	0.125		0	NR	NR	NR	NR	0
<u>EDR RECOVERED GOVERNMENT ARCHIVES</u>								
<i>Exclusive Recovered Govt. Archives</i>								
RGA LF	0.001		0	NR	NR	NR	NR	0
RGA LUST	0.001		0	NR	NR	NR	NR	0
- Totals --		0	6	28	6	1	0	41

MAP FINDINGS SUMMARY

<u>Database</u>	<u>Search Distance (Miles)</u>	<u>Target Property</u>	<u>< 1/8</u>	<u>1/8 - 1/4</u>	<u>1/4 - 1/2</u>	<u>1/2 - 1</u>	<u>> 1</u>	<u>Total Plotted</u>
-----------------	--	----------------------------	-----------------	------------------	------------------	----------------	---------------	--------------------------

NOTES:

TP = Target Property

NR = Not Requested at this Search Distance

Sites may be listed in more than one database

Map ID
Direction
Distance
Elevation

MAP FINDINGS

Site

Database(s)

EDR ID Number
EPA ID Number

A1
WSW
< 1/8
0.078 mi.
413 ft.

THE RADIATOR DEPOT
1125 W AVENUE L8 STE 101
LANCASTER, CA 93534

RCRA NonGen / NLR

1024823143
CAL000343019

Site 1 of 2 in cluster A

Relative:
Higher

RCRA NonGen / NLR:

Actual:
2491 ft.

Date Form Received by Agency:	2009-05-15 00:00:00.0
Handler Name:	THE RADIATOR DEPOT
Handler Address:	1125 W AVENUE L8 STE 101
Handler City,State,Zip:	LANCASTER, CA 93534-7086
EPA ID:	CAL000343019
Contact Name:	DANTE GUZMAN
Contact Address:	1125 W AVENUE L8 STE 101
Contact City,State,Zip:	LANCASTER, CA 93534
Contact Telephone:	661-723-8037
Contact Fax:	661-723-0477
Contact Email:	TRD0608@HOTMAIL.COM
Contact Title:	Not reported
EPA Region:	09
Land Type:	Not reported
Federal Waste Generator Description:	Not a generator, verified
Non-Notifier:	Not reported
Biennial Report Cycle:	Not reported
Accessibility:	Not reported
Active Site Indicator:	Handler Activities
State District Owner:	Not reported
State District:	Not reported
Mailing Address:	1125 W AVENUE L8 STE 101
Mailing City,State,Zip:	LANCASTER, CA 93534-7086
Owner Name:	DANTE GUZMAN
Owner Type:	Other
Operator Name:	DANTE GUZMAN
Operator Type:	Other
Short-Term Generator Activity:	No
Importer Activity:	No
Mixed Waste Generator:	No
Transporter Activity:	No
Transfer Facility Activity:	No
Recycler Activity with Storage:	No
Small Quantity On-Site Burner Exemption:	No
Smelting Melting and Refining Furnace Exemption:	No
Underground Injection Control:	No
Off-Site Waste Receipt:	No
Universal Waste Indicator:	Yes
Universal Waste Destination Facility:	Yes
Federal Universal Waste:	No
Active Site Fed-Reg Treatment Storage and Disposal Facility:	Not reported
Active Site Converter Treatment storage and Disposal Facility:	Not reported
Active Site State-Reg Treatment Storage and Disposal Facility:	Not reported
Active Site State-Reg Handler:	---
Federal Facility Indicator:	Not reported
Hazardous Secondary Material Indicator:	N
Sub-Part K Indicator:	Not reported
Commercial TSD Indicator:	No
Treatment Storage and Disposal Type:	Not reported
2018 GPRA Permit Baseline:	Not on the Baseline
2018 GPRA Renewals Baseline:	Not on the Baseline
Permit Renewals Workload Universe:	Not reported

Map ID
Direction
Distance
Elevation

MAP FINDINGS

Site

Database(s)

EDR ID Number
EPA ID Number

THE RADIATOR DEPOT (Continued)

1024823143

Permit Workload Universe:	Not reported
Permit Progress Universe:	Not reported
Post-Closure Workload Universe:	Not reported
Closure Workload Universe:	Not reported
202 GPRA Corrective Action Baseline:	No
Corrective Action Workload Universe:	No
Subject to Corrective Action Universe:	No
Non-TSDFs Where RCRA CA has Been Imposed Universe:	No
TSDFs Potentially Subject to CA Under 3004 (u)/(v) Universe:	No
TSDFs Only Subject to CA under Discretionary Auth Universe:	No
Corrective Action Priority Ranking:	No NCAPS ranking
Environmental Control Indicator:	No
Institutional Control Indicator:	No
Human Exposure Controls Indicator:	N/A
Groundwater Controls Indicator:	N/A
Operating TSDF Universe:	Not reported
Full Enforcement Universe:	Not reported
Significant Non-Complier Universe:	No
Unaddressed Significant Non-Complier Universe:	No
Addressed Significant Non-Complier Universe:	No
Significant Non-Complier With a Compliance Schedule Universe:	No
Financial Assurance Required:	Not reported
Handler Date of Last Change:	2018-09-05 20:31:20.0
Recognized Trader-Importer:	No
Recognized Trader-Exporter:	No
Importer of Spent Lead Acid Batteries:	No
Exporter of Spent Lead Acid Batteries:	No
Recycler Activity Without Storage:	No
Manifest Broker:	No
Sub-Part P Indicator:	No

Handler - Owner Operator:

Owner/Operator Indicator:	Operator
Owner/Operator Name:	DANTE GUZMAN
Legal Status:	Other
Date Became Current:	Not reported
Date Ended Current:	Not reported
Owner/Operator Address:	1125 W AVENUE L8 STE 101
Owner/Operator City,State,Zip:	LANCASTER, CA 93534
Owner/Operator Telephone:	661-723-8037
Owner/Operator Telephone Ext:	Not reported
Owner/Operator Fax:	Not reported
Owner/Operator Email:	Not reported

Owner/Operator Indicator:	Owner
Owner/Operator Name:	DANTE GUZMAN
Legal Status:	Other
Date Became Current:	Not reported
Date Ended Current:	Not reported
Owner/Operator Address:	720 E SOLEDAD PASS RD
Owner/Operator City,State,Zip:	PALMDALE, CA 93550-9700
Owner/Operator Telephone:	818-317-9361
Owner/Operator Telephone Ext:	Not reported
Owner/Operator Fax:	Not reported
Owner/Operator Email:	Not reported

Map ID
Direction
Distance
Elevation

MAP FINDINGS

Site

Database(s)

EDR ID Number
EPA ID Number

THE RADIATOR DEPOT (Continued)

1024823143

Historic Generators:

Receive Date: 2009-05-15 00:00:00.0
Handler Name: THE RADIATOR DEPOT
Federal Waste Generator Description: Not a generator, verified
State District Owner: Not reported
Large Quantity Handler of Universal Waste: No
Recognized Trader Importer: No
Recognized Trader Exporter: No
Spent Lead Acid Battery Importer: No
Spent Lead Acid Battery Exporter: No
Current Record: Yes
Non Storage Recycler Activity: Not reported
Electronic Manifest Broker: Not reported

List of NAICS Codes and Descriptions:

NAICS Code: 811111
NAICS Description: GENERAL AUTOMOTIVE REPAIR

Facility Has Received Notices of Violations:

Violations: No Violations Found

Evaluation Action Summary:

Evaluations: No Evaluations Found

A2
WSW
< 1/8
0.078 mi.
413 ft.

THE RADIATOR DEPOT
1125 W AVENUE L 8 # 101
LANCASTER, CA 93534

CERS HAZ WASTE **S123534414**
CERS **N/A**

Site 2 of 2 in cluster A

Relative:

CERS HAZ WASTE:

Higher
Actual:
2491 ft.

Name: THE RADIATOR DEPOT
Address: 1125 W AVENUE L 8 # 101
City,State,Zip: LANCASTER, CA 93534
Site ID: 75261
CERS ID: 10292107
CERS Description: Hazardous Waste Generator

CERS:

Name: THE RADIATOR DEPOT
Address: 1125 W AVENUE L 8 # 101
City,State,Zip: LANCASTER, CA 93534
Site ID: 75261
CERS ID: 10292107
CERS Description: Chemical Storage Facilities

Evaluation:

Eval General Type: Compliance Evaluation Inspection
Eval Date: 08-17-2017
Violations Found: No
Eval Type: Routine done by local agency
Eval Notes: No violations observed at time of inspection.
Eval Division: Los Angeles County Fire Department
Eval Program: HMRRP
Eval Source: CERS

Map ID
Direction
Distance
Elevation

MAP FINDINGS

Site

Database(s)

EDR ID Number
EPA ID Number

THE RADIATOR DEPOT (Continued)

S123534414

Eval General Type: Compliance Evaluation Inspection
Eval Date: 08-27-2014
Violations Found: No
Eval Type: Routine done by local agency
Eval Notes: Angela Hofius/Office Manager No violations observed.
Eval Division: Los Angeles County Fire Department
Eval Program: HW
Eval Source: CERS

Eval General Type: Compliance Evaluation Inspection
Eval Date: 08-17-2017
Violations Found: No
Eval Type: Routine done by local agency
Eval Notes: Angela Hofius TRD0608@hotmail.com No violations observed at time of inspection.
Eval Division: Los Angeles County Fire Department
Eval Program: HW
Eval Source: CERS

Eval General Type: Compliance Evaluation Inspection
Eval Date: 08-27-2014
Violations Found: No
Eval Type: Routine done by local agency
Eval Notes: Angela Hofius/Office Manager No violations observed.
Eval Division: Los Angeles County Fire Department
Eval Program: HMRRP
Eval Source: CERS

Affiliation:

Affiliation Type Desc: Identification Signer
Entity Name: DANTE GUZMAN
Entity Title: OWNER
Affiliation Address: Not reported
Affiliation City: Not reported
Affiliation State: Not reported
Affiliation Country: Not reported
Affiliation Zip: Not reported
Affiliation Phone: Not reported

Affiliation Type Desc: Operator
Entity Name: DANTE JOSE AYALA GUZMAN
Entity Title: Not reported
Affiliation Address: Not reported
Affiliation City: Not reported
Affiliation State: Not reported
Affiliation Country: Not reported
Affiliation Zip: Not reported
Affiliation Phone: (661) 723-8037

Affiliation Type Desc: Property Owner
Entity Name: dennis pursley
Entity Title: Not reported
Affiliation Address: 1125 west ave I-8 #101
Affiliation City: lancaster
Affiliation State: CA
Affiliation Country: United States
Affiliation Zip: 93534

Map ID
Direction
Distance
Elevation

MAP FINDINGS

Site

Database(s)

EDR ID Number
EPA ID Number

THE RADIATOR DEPOT (Continued)

S123534414

Affiliation Phone: (661) 948-5644

Affiliation Type Desc: Environmental Contact
Entity Name: ASBURY ENVIRONMENTAL SERVICES
Entity Title: Not reported
Affiliation Address: 1300 S SANTA FE
Affiliation City: COMPTON
Affiliation State: CA
Affiliation Country: Not reported
Affiliation Zip: 90221
Affiliation Phone: Not reported

Affiliation Type Desc: Facility Mailing Address
Entity Name: Mailing Address
Entity Title: Not reported
Affiliation Address: 1125 W AVENUE L-8 #101
Affiliation City: LANCASTER
Affiliation State: CA
Affiliation Country: Not reported
Affiliation Zip: 93534
Affiliation Phone: Not reported

Affiliation Type Desc: Parent Corporation
Entity Name: THE RADIATOR DEPOT
Entity Title: Not reported
Affiliation Address: Not reported
Affiliation City: Not reported
Affiliation State: Not reported
Affiliation Country: Not reported
Affiliation Zip: Not reported
Affiliation Phone: Not reported

Affiliation Type Desc: CUPA District
Entity Name: Los Angeles County Fire
Entity Title: Not reported
Affiliation Address: 5825 Rickenbacker Road
Affiliation City: Commerce
Affiliation State: CA
Affiliation Country: Not reported
Affiliation Zip: 90040-3027
Affiliation Phone: (323) 890-4000

Affiliation Type Desc: Legal Owner
Entity Name: DANTE JOSE AYALA GUZMAN
Entity Title: Not reported
Affiliation Address: 1125 WEST AVENUE L-8 #101
Affiliation City: LANCASTER
Affiliation State: CA
Affiliation Country: United States
Affiliation Zip: 93534
Affiliation Phone: (661) 723-8037

Map ID
Direction
Distance
Elevation

MAP FINDINGS

Site

Database(s)

EDR ID Number
EPA ID Number

B3
SSE
< 1/8
0.110 mi.
583 ft.

SPIKE'S JEEP GARAGE
42325 N 010TH ST W
LANCASTER, CA 93534

CERS HAZ WASTE

S123538367
N/A

Site 1 of 4 in cluster B

Relative:
Higher

CERS HAZ WASTE:

Actual:
2497 ft.

Name: SPIKE'S JEEP GARAGE
Address: 42325 N 010TH ST W
City,State,Zip: LANCASTER, CA 93534
Site ID: 70043
CERS ID: 10308841
CERS Description: Hazardous Waste Generator

Affiliation:

Affiliation Type Desc: Facility Mailing Address
Entity Name: Mailing Address
Entity Title: Not reported
Affiliation Address: 42325 N 10TH ST WEST
Affiliation City: LANCASTER
Affiliation State: CA
Affiliation Country: Not reported
Affiliation Zip: 93534
Affiliation Phone: Not reported

Affiliation Type Desc: CUPA District
Entity Name: Los Angeles County Fire
Entity Title: Not reported
Affiliation Address: 5825 Rickenbacker Road
Affiliation City: Commerce
Affiliation State: CA
Affiliation Country: Not reported
Affiliation Zip: 90040-3027
Affiliation Phone: (323) 890-4000

Affiliation Type Desc: Legal Owner
Entity Name: DAYLE HENDERSON
Entity Title: Not reported
Affiliation Address: 42325 N 10TH ST WEST
Affiliation City: LANCASTER
Affiliation State: CA
Affiliation Country: United States
Affiliation Zip: 93534
Affiliation Phone: (661) 726-2600

Affiliation Type Desc: Parent Corporation
Entity Name: SPIKE'S JEEP GARAGE
Entity Title: Not reported
Affiliation Address: Not reported
Affiliation City: Not reported
Affiliation State: Not reported
Affiliation Country: Not reported
Affiliation Zip: Not reported
Affiliation Phone: Not reported

Map ID
 Direction
 Distance
 Elevation

MAP FINDINGS

Site

Database(s)

EDR ID Number
 EPA ID Number

B4 SSE < 1/8 0.111 mi. 588 ft. Relative: Higher Actual: 2496 ft.	VALLEY IRON FABRICATORS-ERECTORS INC 42328 1/2 10TH ST WEST LANCASTER, CA 93534 Site 2 of 4 in cluster B	RCRA NonGen / NLR	1024799860 CAL000214477
	RCRA NonGen / NLR: Date Form Received by Agency: 2000-10-20 00:00:00.0 Handler Name: VALLEY IRON FABRICATORS-ERECTORS INC Handler Address: 42328 1/2 10TH ST WEST Handler City,State,Zip: LANCASTER, CA 93534-0000 EPA ID: CAL000214477 Contact Name: MATTHEW SCHOEPPNER Contact Address: PO BOX 2601 Contact City,State,Zip: LANCASTER, CA 93539 Contact Telephone: 661-945-0871 Contact Fax: 661-723-6710 Contact Email: MSCHOEPPNER@VALLEYFE.COM Contact Title: Not reported EPA Region: 09 Land Type: Not reported Federal Waste Generator Description: Not a generator, verified Non-Notifier: Not reported Biennial Report Cycle: Not reported Accessibility: Not reported Active Site Indicator: Handler Activities State District Owner: Not reported State District: Not reported Mailing Address: PO BOX 2601 Mailing City,State,Zip: LANCASTER, CA 93539-0000 Owner Name: JOHN TOPOR Owner Type: Other Operator Name: MATTHEW SCHOEPPNER Operator Type: Other Short-Term Generator Activity: No Importer Activity: No Mixed Waste Generator: No Transporter Activity: No Transfer Facility Activity: No Recycler Activity with Storage: No Small Quantity On-Site Burner Exemption: No Smelting Melting and Refining Furnace Exemption: No Underground Injection Control: No Off-Site Waste Receipt: No Universal Waste Indicator: Yes Universal Waste Destination Facility: Yes Federal Universal Waste: No Active Site Fed-Reg Treatment Storage and Disposal Facility: Not reported Active Site Converter Treatment storage and Disposal Facility: Not reported Active Site State-Reg Treatment Storage and Disposal Facility: Not reported Active Site State-Reg Handler: --- Federal Facility Indicator: Not reported Hazardous Secondary Material Indicator: N Sub-Part K Indicator: Not reported Commercial TSD Indicator: No Treatment Storage and Disposal Type: Not reported 2018 GPRA Permit Baseline: Not on the Baseline 2018 GPRA Renewals Baseline: Not on the Baseline Permit Renewals Workload Universe: Not reported		

Map ID
 Direction
 Distance
 Elevation

MAP FINDINGS

Site

Database(s)

EDR ID Number
 EPA ID Number

VALLEY IRON FABRICATORS-ERECTORS INC (Continued)

1024799860

Permit Workload Universe:	Not reported
Permit Progress Universe:	Not reported
Post-Closure Workload Universe:	Not reported
Closure Workload Universe:	Not reported
202 GPRA Corrective Action Baseline:	No
Corrective Action Workload Universe:	No
Subject to Corrective Action Universe:	No
Non-TSDFs Where RCRA CA has Been Imposed Universe:	No
TSDFs Potentially Subject to CA Under 3004 (u)/(v) Universe:	No
TSDFs Only Subject to CA under Discretionary Auth Universe:	No
Corrective Action Priority Ranking:	No NCAPS ranking
Environmental Control Indicator:	No
Institutional Control Indicator:	No
Human Exposure Controls Indicator:	N/A
Groundwater Controls Indicator:	N/A
Operating TSDF Universe:	Not reported
Full Enforcement Universe:	Not reported
Significant Non-Complier Universe:	No
Unaddressed Significant Non-Complier Universe:	No
Addressed Significant Non-Complier Universe:	No
Significant Non-Complier With a Compliance Schedule Universe:	No
Financial Assurance Required:	Not reported
Handler Date of Last Change:	2018-09-05 15:45:04.0
Recognized Trader-Importer:	No
Recognized Trader-Exporter:	No
Importer of Spent Lead Acid Batteries:	No
Exporter of Spent Lead Acid Batteries:	No
Recycler Activity Without Storage:	No
Manifest Broker:	No
Sub-Part P Indicator:	No

Handler - Owner Operator:

Owner/Operator Indicator:	Operator
Owner/Operator Name:	MATTHEW SCHOEPPNER
Legal Status:	Other
Date Became Current:	Not reported
Date Ended Current:	Not reported
Owner/Operator Address:	PO BOX 2601
Owner/Operator City,State,Zip:	LANCASTER, CA 93539
Owner/Operator Telephone:	661-945-0871
Owner/Operator Telephone Ext:	Not reported
Owner/Operator Fax:	Not reported
Owner/Operator Email:	Not reported

Owner/Operator Indicator:	Owner
Owner/Operator Name:	JOHN TOPOR
Legal Status:	Other
Date Became Current:	Not reported
Date Ended Current:	Not reported
Owner/Operator Address:	PO BOX 2601
Owner/Operator City,State,Zip:	LANCASTER, CA 93539-2601
Owner/Operator Telephone:	661-945-0871
Owner/Operator Telephone Ext:	Not reported
Owner/Operator Fax:	Not reported
Owner/Operator Email:	Not reported

Map ID
Direction
Distance
Elevation

MAP FINDINGS

Site

Database(s)

EDR ID Number
EPA ID Number

VALLEY IRON FABRICATORS-ERECTORS INC (Continued)

1024799860

Historic Generators:

Receive Date: 2000-10-20 00:00:00.0
Handler Name: VALLEY IRON FABRICATORS-ERECTORS INC
Federal Waste Generator Description: Not a generator, verified
State District Owner: Not reported
Large Quantity Handler of Universal Waste: No
Recognized Trader Importer: No
Recognized Trader Exporter: No
Spent Lead Acid Battery Importer: No
Spent Lead Acid Battery Exporter: No
Current Record: Yes
Non Storage Recycler Activity: Not reported
Electronic Manifest Broker: Not reported

List of NAICS Codes and Descriptions:

NAICS Code: 23591
NAICS Description: STRUCTURAL STEEL ERECTION CONTRACTORS

NAICS Code: 332312
NAICS Description: FABRICATED STRUCTURAL METAL MANUFACTURING

Facility Has Received Notices of Violations:

Violations: No Violations Found

Evaluation Action Summary:

Evaluations: No Evaluations Found

B5
SSE
< 1/8
0.115 mi.
609 ft.

KRAZAN & ASSOCIATES INC
42326 10TH ST W STE A
LANCASTER, CA 93534

RCRA NonGen / NLR 1024840548
CAL000389444

Site 3 of 4 in cluster B

Relative:
Higher
Actual:
2497 ft.

RCRA NonGen / NLR:
Date Form Received by Agency: 2013-09-13 00:00:00.0
Handler Name: KRAZAN & ASSOCIATES INC
Handler Address: 42326 10TH ST W STE A
Handler City,State,Zip: LANCASTER, CA 93534-7008
EPA ID: CAL000389444
Contact Name: DEAN ALEXANDER/PRESIDENT
Contact Address: 215 W DAKOTA AVE
Contact City,State,Zip: CLOVIS, CA 93162
Contact Telephone: 559-348-2200
Contact Fax: 559-348-2201
Contact Email: DEANALEXANDER@KRAZAN.COM
Contact Title: Not reported
EPA Region: 09
Land Type: Not reported
Federal Waste Generator Description: Not a generator, verified
Non-Notifier: Not reported
Biennial Report Cycle: Not reported
Accessibility: Not reported
Active Site Indicator: Handler Activities
State District Owner: Not reported
State District: Not reported

Map ID
 Direction
 Distance
 Elevation

MAP FINDINGS

Site

Database(s)

EDR ID Number
 EPA ID Number

KRAZAN & ASSOCIATES INC (Continued)

1024840548

Mailing Address:	42326 10TH ST W STE A
Mailing City,State,Zip:	LANCASTER, CA 93534-7008
Owner Name:	KRAZAN & ASSOCIATES INC
Owner Type:	Other
Operator Name:	DEAN ALEXANDER/PRESIDENT
Operator Type:	Other
Short-Term Generator Activity:	No
Importer Activity:	No
Mixed Waste Generator:	No
Transporter Activity:	No
Transfer Facility Activity:	No
Recycler Activity with Storage:	No
Small Quantity On-Site Burner Exemption:	No
Smelting Melting and Refining Furnace Exemption:	No
Underground Injection Control:	No
Off-Site Waste Receipt:	No
Universal Waste Indicator:	Yes
Universal Waste Destination Facility:	Yes
Federal Universal Waste:	No
Active Site Fed-Reg Treatment Storage and Disposal Facility:	Not reported
Active Site Converter Treatment storage and Disposal Facility:	Not reported
Active Site State-Reg Treatment Storage and Disposal Facility:	Not reported
Active Site State-Reg Handler:	---
Federal Facility Indicator:	Not reported
Hazardous Secondary Material Indicator:	N
Sub-Part K Indicator:	Not reported
Commercial TSD Indicator:	No
Treatment Storage and Disposal Type:	Not reported
2018 GPRA Permit Baseline:	Not on the Baseline
2018 GPRA Renewals Baseline:	Not on the Baseline
Permit Renewals Workload Universe:	Not reported
Permit Workload Universe:	Not reported
Permit Progress Universe:	Not reported
Post-Closure Workload Universe:	Not reported
Closure Workload Universe:	Not reported
202 GPRA Corrective Action Baseline:	No
Corrective Action Workload Universe:	No
Subject to Corrective Action Universe:	No
Non-TSDFs Where RCRA CA has Been Imposed Universe:	No
TSDFs Potentially Subject to CA Under 3004 (u)/(v) Universe:	No
TSDFs Only Subject to CA under Discretionary Auth Universe:	No
Corrective Action Priority Ranking:	No NCAPS ranking
Environmental Control Indicator:	No
Institutional Control Indicator:	No
Human Exposure Controls Indicator:	N/A
Groundwater Controls Indicator:	N/A
Operating TSDF Universe:	Not reported
Full Enforcement Universe:	Not reported
Significant Non-Complier Universe:	No
Unaddressed Significant Non-Complier Universe:	No
Addressed Significant Non-Complier Universe:	No
Significant Non-Complier With a Compliance Schedule Universe:	No
Financial Assurance Required:	Not reported
Handler Date of Last Change:	2018-09-06 17:03:06.0
Recognized Trader-Importer:	No
Recognized Trader-Exporter:	No
Importer of Spent Lead Acid Batteries:	No

Map ID
Direction
Distance
Elevation

MAP FINDINGS

Site

Database(s)

EDR ID Number
EPA ID Number

KRAZAN & ASSOCIATES INC (Continued)

1024840548

Exporter of Spent Lead Acid Batteries: No
Recycler Activity Without Storage: No
Manifest Broker: No
Sub-Part P Indicator: No

Handler - Owner Operator:

Owner/Operator Indicator: Operator
Owner/Operator Name: DEAN ALEXANDER/PRESIDENT
Legal Status: Other
Date Became Current: Not reported
Date Ended Current: Not reported
Owner/Operator Address: 215 W DAKOTA AVE
Owner/Operator City,State,Zip: CLOVIS, CA 93162
Owner/Operator Telephone: 559-348-2200
Owner/Operator Telephone Ext: Not reported
Owner/Operator Fax: Not reported
Owner/Operator Email: Not reported

Owner/Operator Indicator: Owner
Owner/Operator Name: KRAZAN & ASSOCIATES INC
Legal Status: Other
Date Became Current: Not reported
Date Ended Current: Not reported
Owner/Operator Address: 215 W DAKOTA AVE
Owner/Operator City,State,Zip: CLOVIS, CA 93612-0000
Owner/Operator Telephone: 559-348-2200
Owner/Operator Telephone Ext: Not reported
Owner/Operator Fax: Not reported
Owner/Operator Email: Not reported

Historic Generators:

Receive Date: 2013-09-13 00:00:00.0
Handler Name: KRAZAN & ASSOCIATES INC
Federal Waste Generator Description: Not a generator, verified
State District Owner: Not reported
Large Quantity Handler of Universal Waste: No
Recognized Trader Importer: No
Recognized Trader Exporter: No
Spent Lead Acid Battery Importer: No
Spent Lead Acid Battery Exporter: No
Current Record: Yes
Non Storage Recycler Activity: Not reported
Electronic Manifest Broker: Not reported

List of NAICS Codes and Descriptions:

NAICS Code: 54138
NAICS Description: TESTING LABORATORIES

NAICS Code: 54194
NAICS Description: VETERINARY SERVICES

Facility Has Received Notices of Violations:

Violations: No Violations Found

Map ID
 Direction
 Distance
 Elevation

MAP FINDINGS

EDR ID Number
 EPA ID Number

KRAZAN & ASSOCIATES INC (Continued)

1024840548

Evaluation Action Summary:
 Evaluations:

No Evaluations Found

B6
SSE
 < 1/8
 0.115 mi.
 609 ft.

KRAZAN & ASSOCIATES INC
42326 10TH ST W STE A
LANCASTER, CA 93534

CERS HAZ WASTE
HAZNET
HWTS

S117311674
N/A

Site 4 of 4 in cluster B

Relative:
Higher
Actual:
2497 ft.

CERS HAZ WASTE:
 Name: LANCASTER OFFICE
 Address: 42326 10TH ST W
 City,State,Zip: LANCASTER, CA 93534
 Site ID: 129613
 CERS ID: 10489249
 CERS Description: Hazardous Waste Generator

Violations:

Site ID: 129613
 Site Name: Lancaster Office
 Violation Date: 3/7/2018
 Citation: Un-Specified
 Violation Description: Hazardous Waste Generator Program - Administration/Documentation - General Local Ordinance

Violation Notes: Returned to compliance on 03/07/2018.
 Violation Division: Los Angeles County Fire Department
 Violation Program: HW
 Violation Source: CERS

Site ID: 129613
 Site Name: Lancaster Office
 Violation Date: 3/7/2018
 Citation: HSC 6.5 Multiple - California Health and Safety Code, Chapter 6.5, Section(s) Multiple

Violation Description: Hazardous Waste Generator Program - Administration/Documentation - General

Violation Notes: Returned to compliance on 03/07/2018. OBSERVATION: Owner/Operator failed to submit the hazardous waste notification electronically to CERS. CORRECTIVE ACTION: Owner/Operator shall submit a notification of hazardous waste generated by the facility in accordance with HSC 25158 electronically to CERS. HSC 25404(e)(4) No later than three years after the statewide information management system is established, each CUPA, PA, and regulated business shall report program data electronically. The secretary shall work with the CUPAs to develop a phased in schedule for the electronic collection and submittal of information to be included in the statewide information management system, giving first priority to information relating to those chemicals determined by the secretary to be of greatest concern. The secretary, in making this determination shall consult with the CUPAs, the California Emergency Management Agency, the State Fire Marshal, and the boards, departments, and offices within the California
 [Truncated]

Violation Division: Los Angeles County Fire Department
 Violation Program: HW
 Violation Source: CERS

Map ID
Direction
Distance
Elevation

MAP FINDINGS

Site

Database(s)

EDR ID Number
EPA ID Number

KRAZAN & ASSOCIATES INC (Continued)

S117311674

Evaluation:

Eval General Type: Compliance Evaluation Inspection
Eval Date: 03-07-2018
Violations Found: Yes
Eval Type: Routine done by local agency
Eval Notes: Richard Hoey Arleen Hoey tinkhoey@krazan.com Corrected On Site
Eval Division: Los Angeles County Fire Department
Eval Program: HW
Eval Source: CERS

Eval General Type: Compliance Evaluation Inspection
Eval Date: 01-09-2014
Violations Found: No
Eval Type: Routine done by local agency
Eval Notes: Not reported
Eval Division: Los Angeles County Fire Department
Eval Program: HW
Eval Source: CERS

Coordinates:

Site ID: 129613
Facility Name: Lancaster Office
Env Int Type Code: HWG
Program ID: 10489249
Coord Name: Not reported
Ref Point Type Desc: Center of a facility or station.
Latitude: 34.652390
Longitude: -118.144530

Affiliation:

Affiliation Type Desc: Environmental Contact
Entity Name: Gwen Waller-Perry
Entity Title: Not reported
Affiliation Address: 215 W Dakota Avenue
Affiliation City: Colvis
Affiliation State: CA
Affiliation Country: Not reported
Affiliation Zip: 93612
Affiliation Phone: Not reported

Affiliation Type Desc: Operator
Entity Name: Gwen Waller-Perry
Entity Title: Not reported
Affiliation Address: Not reported
Affiliation City: Not reported
Affiliation State: Not reported
Affiliation Country: Not reported
Affiliation Zip: Not reported
Affiliation Phone: (559) 348-2200

Affiliation Type Desc: Parent Corporation
Entity Name: Lancaster Office
Entity Title: Not reported
Affiliation Address: Not reported
Affiliation City: Not reported
Affiliation State: Not reported

Map ID
Direction
Distance
Elevation

MAP FINDINGS

Site

Database(s)

EDR ID Number
EPA ID Number

KRAZAN & ASSOCIATES INC (Continued)

S117311674

Affiliation Country: Not reported
Affiliation Zip: Not reported
Affiliation Phone: Not reported

Affiliation Type Desc: CUPA District
Entity Name: Los Angeles County Fire
Entity Title: Not reported
Affiliation Address: 5825 Rickenbacker Road
Affiliation City: Commerce
Affiliation State: CA
Affiliation Country: Not reported
Affiliation Zip: 90040-3027
Affiliation Phone: (323) 890-4000

Affiliation Type Desc: Facility Mailing Address
Entity Name: Mailing Address
Entity Title: Not reported
Affiliation Address: 42326 10th Street W
Affiliation City: Lancaster
Affiliation State: CA
Affiliation Country: Not reported
Affiliation Zip: 93534
Affiliation Phone: Not reported

Affiliation Type Desc: Legal Owner
Entity Name: Krazan and Associates, Inc
Entity Title: Not reported
Affiliation Address: 215 W Dakota Avenue
Affiliation City: Clovis
Affiliation State: CA
Affiliation Country: United States
Affiliation Zip: 93612
Affiliation Phone: (559) 348-2200

Affiliation Type Desc: Document Preparer
Entity Name: Arleen Hoey
Entity Title: Not reported
Affiliation Address: Not reported
Affiliation City: Not reported
Affiliation State: Not reported
Affiliation Country: Not reported
Affiliation Zip: Not reported
Affiliation Phone: Not reported

Affiliation Type Desc: Identification Signer
Entity Name: Arleen Hoey
Entity Title: Office Manager
Affiliation Address: Not reported
Affiliation City: Not reported
Affiliation State: Not reported
Affiliation Country: Not reported
Affiliation Zip: Not reported
Affiliation Phone: Not reported

Affiliation Type Desc: Property Owner
Entity Name: Edwards Investments
Entity Title: Not reported

Map ID
Direction
Distance
Elevation

MAP FINDINGS

Site

Database(s)

EDR ID Number
EPA ID Number

KRAZAN & ASSOCIATES INC (Continued)

S117311674

Affiliation Address: 42326 10th Street W, Suite A
Affiliation City: Lancaster
Affiliation State: CA
Affiliation Country: United States
Affiliation Zip: 93534
Affiliation Phone: (661) 940-3416

HAZNET:

Name: KRAZAN & ASSOCIATES INC
Address: 42326 10TH ST W STE A
Address 2: Not reported
City,State,Zip: LANCASTER, CA 935347008
Contact: DEAN ALEXANDER/PRESIDENT
Telephone: 5593482200
Mailing Name: Not reported
Mailing Address: 42326 10TH ST W STE A

Year: 2015
Gepaid: CAL000389444
TSD EPA ID: NED981723513
CA Waste Code: 331 - Off-specification, aged or surplus organics
Disposal Method: H040 - Incineration--Thermal Destruction Other Than Use As A Fuel
Tons: 0.05

Year: 2015
Gepaid: CAL000389444
TSD EPA ID: CAD044429835
CA Waste Code: 141 - Off-specification, aged or surplus inorganics
Disposal Method: H141 - Storage, Bulking, And/Or Transfer Off Site--No Treatment/Reovery (H010-H129) Or (H131-H135)
Tons: 0.0075

Year: 2013
Gepaid: CAL000389444
TSD EPA ID: CAD044429835
CA Waste Code: 211 - Halogenated solvents (chloroforms, methyl chloride, perchloroethylene, etc)
Disposal Method: H141 - Storage, Bulking, And/Or Transfer Off Site--No Treatment/Reovery (H010-H129) Or (H131-H135)
Tons: 0.05

Year: 2013
Gepaid: CAL000389444
TSD EPA ID: CAD044429835
CA Waste Code: 141 - Off-specification, aged or surplus inorganics
Disposal Method: H141 - Storage, Bulking, And/Or Transfer Off Site--No Treatment/Reovery (H010-H129) Or (H131-H135)
Tons: 0.01

Year: 2013
Gepaid: CAL000389444
TSD EPA ID: ARD069748192
CA Waste Code: 141 - Off-specification, aged or surplus inorganics
Disposal Method: H040 - Incineration--Thermal Destruction Other Than Use As A Fuel
Tons: 0.01

Map ID
Direction
Distance
Elevation

MAP FINDINGS

Site

Database(s)

EDR ID Number
EPA ID Number

KRAZAN & ASSOCIATES INC (Continued)

S117311674

Additional Info:

Year:	2015
Gen EPA ID:	CAL000389444
Shipment Date:	20151014
Creation Date:	12/22/2015 22:15:07
Receipt Date:	20151026
Manifest ID:	005088909SKS
Trans EPA ID:	TXR000081205
Trans Name:	SAFETY-KLEEN SYSTEMS INC
Trans 2 EPA ID:	Not reported
Trans 2 Name:	Not reported
TSDf EPA ID:	CAD044429835
Trans Name:	CLEAN HARBORS WILMINGTON LLC
TSDf Alt EPA ID:	Not reported
TSDf Alt Name:	Not reported
Waste Code Description:	141 - Off-specification, aged, or surplus inorganics
RCRA Code:	Not reported
Meth Code:	H141 - Storage, Bulking, And/Or Transfer Off Site--No Treatment/Reovery (H010-H129) Or (H131-H135)
Quantity Tons:	0.0075
Waste Quantity:	15
Quantity Unit:	P
Additional Code 1:	Not reported
Additional Code 2:	Not reported
Additional Code 3:	Not reported
Additional Code 4:	Not reported
Additional Code 5:	Not reported
Shipment Date:	20151014
Creation Date:	5/4/2016 22:15:48
Receipt Date:	20151030
Manifest ID:	005088908SKS
Trans EPA ID:	TXR000081205
Trans Name:	SAFETY-KLEEN SYSTEMS INC
Trans 2 EPA ID:	ALR000007237
Trans 2 Name:	ACTION RESOURCES INC
TSDf EPA ID:	NED981723513
Trans Name:	CLEAN HARBORS ENVIRONMENTAL SERVICES IN
TSDf Alt EPA ID:	Not reported
TSDf Alt Name:	Not reported
Waste Code Description:	331 - Off-specification, aged, or surplus organics
RCRA Code:	Not reported
Meth Code:	H040 - Incineration--Thermal Destruction Other Than Use As A Fuel
Quantity Tons:	0.05
Waste Quantity:	100
Quantity Unit:	P
Additional Code 1:	Not reported
Additional Code 2:	Not reported
Additional Code 3:	Not reported
Additional Code 4:	Not reported
Additional Code 5:	Not reported
Additional Info:	
Year:	2013
Gen EPA ID:	CAL000389444

Map ID
Direction
Distance
Elevation

MAP FINDINGS

Site

Database(s)

EDR ID Number
EPA ID Number

KRAZAN & ASSOCIATES INC (Continued)

S117311674

Shipment Date: 20131219
Creation Date: 4/5/2014 22:15:21
Receipt Date: 20140102
Manifest ID: 003961091SKS
Trans EPA ID: TXR000081205
Trans Name: SAFETY-KLEEN SYSTEMS INC
Trans 2 EPA ID: Not reported
Trans 2 Name: Not reported
TSDf EPA ID: CAD044429835
Trans Name: CLEAN HARBORS WILMINGTON LLC
TSDf Alt EPA ID: Not reported
TSDf Alt Name: Not reported
Waste Code Description: 211 - Halogenated solvents (chloroform, methyl chloride, perchloroethylene, etc.)
RCRA Code: F002
Meth Code: H141 - Storage, Bulking, And/Or Transfer Off Site--No Treatment/Reovery (H010-H129) Or (H131-H135)
Quantity Tons: 0.05
Waste Quantity: 100
Quantity Unit: P
Additional Code 1: D040
Additional Code 2: Not reported
Additional Code 3: Not reported
Additional Code 4: Not reported
Additional Code 5: Not reported

Shipment Date: 20131219
Creation Date: 5/24/2014 22:15:13
Receipt Date: 20140113
Manifest ID: 003961092SKS
Trans EPA ID: TXR000081205
Trans Name: SAFETY-KLEEN SYSTEMS INC
Trans 2 EPA ID: OKD981588791
Trans 2 Name: TRIAD TRANSPORT
TSDf EPA ID: ARD069748192
Trans Name: CLEAN HARBORS EL DORADO
TSDf Alt EPA ID: Not reported
TSDf Alt Name: Not reported
Waste Code Description: 141 - Off-specification, aged, or surplus inorganics
RCRA Code: D002
Meth Code: H040 - Incineration--Thermal Destruction Other Than Use As A Fuel
Quantity Tons: 0.01
Waste Quantity: 20
Quantity Unit: P
Additional Code 1: D001
Additional Code 2: Not reported
Additional Code 3: Not reported
Additional Code 4: Not reported
Additional Code 5: Not reported

Shipment Date: 20131219
Creation Date: 4/5/2014 22:15:21
Receipt Date: 20140102
Manifest ID: 003961091SKS
Trans EPA ID: TXR000081205
Trans Name: SAFETY-KLEEN SYSTEMS INC
Trans 2 EPA ID: Not reported

Map ID
Direction
Distance
Elevation

MAP FINDINGS

Site

Database(s)

EDR ID Number
EPA ID Number

KRAZAN & ASSOCIATES INC (Continued)

S117311674

Trans 2 Name: Not reported
TSDf EPA ID: CAD044429835
Trans Name: CLEAN HARBORS WILMINGTON LLC
TSDf Alt EPA ID: Not reported
TSDf Alt Name: Not reported
Waste Code Description: 141 - Off-specification, aged, or surplus inorganics
RCRA Code: D001
Meth Code: H141 - Storage, Bulking, And/Or Transfer Off Site--No Treatment/Reovery (H010-H129) Or (H131-H135)

Quantity Tons: 0.01
Waste Quantity: 20
Quantity Unit: P
Additional Code 1: Not reported
Additional Code 2: Not reported
Additional Code 3: Not reported
Additional Code 4: Not reported
Additional Code 5: Not reported

HWTS:

Name: KRAZAN & ASSOCIATES INC
Address: 42326 10TH ST W STE A
Address 2: Not reported
City,State,Zip: LANCASTER, CA 935347008
EPA ID: CAL000389444
Inactive Date: Not reported
Create Date: 09/13/2013
Last Act Date: 12/04/2018
Mailing Name: RICHARD HOEY
Mailing Address: 42326 10TH ST W STE A
Mailing Address 2: Not reported
Mailing City,State,Zip: LANCASTER, CA 935347008
Owner Name: KRAZAN & ASSOCIATES INC
Owner Address: 215 W DAKOTA AVE
Owner Address 2: Not reported
Owner City,State,Zip: CLOVIS, CA 936120000
Contact Name: DEAN ALEXANDER/PRESIDENT
Contact Address: 215 W DAKOTA AVE
Contact Address 2: Not reported
City,State,Zip: CLOVIS, CA 93162

NAICS:

EPA ID: CAL000389444
Create Date: 2014-12-16 05:37:50.997
NAICS Code: 54138
NAICS Description: Testing Laboratories
Issued EPA ID Date: 2013-09-13 11:48:29.57300
Inactive Date: Not reported
Facility Name: KRAZAN & ASSOCIATES INC
Facility Address: 42326 10TH ST W STE A
Facility Address 2: Not reported
Facility City: LANCASTER
Facility County: Not reported
Facility State: CA
Facility Zip: 935347008

EPA ID: CAL000389444
Create Date: 2013-09-13 11:48:29.593

Map ID
 Direction
 Distance
 Elevation

MAP FINDINGS

Site

Database(s)

EDR ID Number
 EPA ID Number

KRAZAN & ASSOCIATES INC (Continued)

S117311674

NAICS Code: 54194
 NAICS Description: Veterinary Services
 Issued EPA ID Date: 2013-09-13 11:48:29.57300
 Inactive Date: Not reported
 Facility Name: KRAZAN & ASSOCIATES INC
 Facility Address: 42326 10TH ST W STE A
 Facility Address 2: Not reported
 Facility City: LANCASTER
 Facility County: Not reported
 Facility State: CA
 Facility Zip: 935347008

**C7
 ESE
 1/8-1/4
 0.144 mi.
 760 ft.**

**FACTORY TUNED
 805 WEST AVE L8 UNIT E
 LANCASTER, CA 93534**

RCRA NonGen / NLR

**1024870082
 CAL000438709**

Site 1 of 9 in cluster C

**Relative:
 Higher**

RCRA NonGen / NLR:

**Actual:
 2494 ft.**

Date Form Received by Agency:	2018-08-29 00:00:00.0
Handler Name:	FACTORY TUNED
Handler Address:	805 WEST AVE L8 UNIT E
Handler City,State,Zip:	LANCASTER, CA 93534
EPA ID:	CAL000438709
Contact Name:	CHRIS POFGHL
Contact Address:	45835 BERKSHIRE ST
Contact City,State,Zip:	LANCASTER, CA 93534
Contact Telephone:	661-209-9311
Contact Fax:	Not reported
Contact Email:	EMPIREPBR@YAHOO.COM
Contact Title:	Not reported
EPA Region:	09
Land Type:	Not reported
Federal Waste Generator Description:	Not a generator, verified
Non-Notifier:	Not reported
Biennial Report Cycle:	Not reported
Accessibility:	Not reported
Active Site Indicator:	Handler Activities
State District Owner:	Not reported
State District:	Not reported
Mailing Address:	45835 BERKSHIRE ST
Mailing City,State,Zip:	LANCASTER, CA 93534
Owner Name:	CHRIS POFAHL
Owner Type:	Other
Operator Name:	CHRIS POFGHL
Operator Type:	Other
Short-Term Generator Activity:	No
Importer Activity:	No
Mixed Waste Generator:	No
Transporter Activity:	No
Transfer Facility Activity:	No
Recycler Activity with Storage:	No
Small Quantity On-Site Burner Exemption:	No
Smelting Melting and Refining Furnace Exemption:	No
Underground Injection Control:	No
Off-Site Waste Receipt:	No
Universal Waste Indicator:	Yes

Map ID
 Direction
 Distance
 Elevation

MAP FINDINGS

Site

Database(s)

EDR ID Number
 EPA ID Number

FACTORY TUNED (Continued)

1024870082

Universal Waste Destination Facility:	Yes
Federal Universal Waste:	No
Active Site Fed-Reg Treatment Storage and Disposal Facility:	Not reported
Active Site Converter Treatment storage and Disposal Facility:	Not reported
Active Site State-Reg Treatment Storage and Disposal Facility:	Not reported
Active Site State-Reg Handler:	---
Federal Facility Indicator:	Not reported
Hazardous Secondary Material Indicator:	N
Sub-Part K Indicator:	Not reported
Commercial TSD Indicator:	No
Treatment Storage and Disposal Type:	Not reported
2018 GPRA Permit Baseline:	Not on the Baseline
2018 GPRA Renewals Baseline:	Not on the Baseline
Permit Renewals Workload Universe:	Not reported
Permit Workload Universe:	Not reported
Permit Progress Universe:	Not reported
Post-Closure Workload Universe:	Not reported
Closure Workload Universe:	Not reported
202 GPRA Corrective Action Baseline:	No
Corrective Action Workload Universe:	No
Subject to Corrective Action Universe:	No
Non-TSDs Where RCRA CA has Been Imposed Universe:	No
TSDs Potentially Subject to CA Under 3004 (u)/(v) Universe:	No
TSDs Only Subject to CA under Discretionary Auth Universe:	No
Corrective Action Priority Ranking:	No NCAPS ranking
Environmental Control Indicator:	No
Institutional Control Indicator:	No
Human Exposure Controls Indicator:	N/A
Groundwater Controls Indicator:	N/A
Operating TSDF Universe:	Not reported
Full Enforcement Universe:	Not reported
Significant Non-Complier Universe:	No
Unaddressed Significant Non-Complier Universe:	No
Addressed Significant Non-Complier Universe:	No
Significant Non-Complier With a Compliance Schedule Universe:	No
Financial Assurance Required:	Not reported
Handler Date of Last Change:	2018-09-07 19:38:55.0
Recognized Trader-Importer:	No
Recognized Trader-Exporter:	No
Importer of Spent Lead Acid Batteries:	No
Exporter of Spent Lead Acid Batteries:	No
Recycler Activity Without Storage:	No
Manifest Broker:	No
Sub-Part P Indicator:	No

Handler - Owner Operator:

Owner/Operator Indicator:	Operator
Owner/Operator Name:	CHRIS POFGHL
Legal Status:	Other
Date Became Current:	Not reported
Date Ended Current:	Not reported
Owner/Operator Address:	45835 BERKSHIRE ST
Owner/Operator City,State,Zip:	LANCASTER, CA 93534
Owner/Operator Telephone:	661-209-9311
Owner/Operator Telephone Ext:	Not reported
Owner/Operator Fax:	Not reported

Map ID
 Direction
 Distance
 Elevation

MAP FINDINGS

Site

Database(s)

EDR ID Number
 EPA ID Number

FACTORY TUNED (Continued)

1024870082

Owner/Operator Email:	Not reported
Owner/Operator Indicator:	Owner
Owner/Operator Name:	CHRIS POFAHL
Legal Status:	Other
Date Became Current:	Not reported
Date Ended Current:	Not reported
Owner/Operator Address:	45835 BERKSHIRE ST
Owner/Operator City,State,Zip:	LANCASTER, CA 93534
Owner/Operator Telephone:	661-209-9311
Owner/Operator Telephone Ext:	Not reported
Owner/Operator Fax:	Not reported
Owner/Operator Email:	Not reported
Historic Generators:	
Receive Date:	2018-08-29 00:00:00.0
Handler Name:	FACTORY TUNED
Federal Waste Generator Description:	Not a generator, verified
State District Owner:	Not reported
Large Quantity Handler of Universal Waste:	No
Recognized Trader Importer:	No
Recognized Trader Exporter:	No
Spent Lead Acid Battery Importer:	No
Spent Lead Acid Battery Exporter:	No
Current Record:	Yes
Non Storage Recycler Activity:	Not reported
Electronic Manifest Broker:	Not reported
List of NAICS Codes and Descriptions:	
NAICS Code:	811111
NAICS Description:	GENERAL AUTOMOTIVE REPAIR
Facility Has Received Notices of Violations:	
Violations:	No Violations Found
Evaluation Action Summary:	
Evaluations:	No Evaluations Found

C8
ESE
1/8-1/4
0.144 mi.
760 ft.

HOUSE OF CUSTOMS, INC.
805 W AVENUE L8 UNIT A
LANCASTER, CA 93534
Site 2 of 9 in cluster C

RCRA NonGen / NLR

1024798802
CAL000206129

Relative:
Higher
Actual:
2494 ft.

RCRA NonGen / NLR:	
Date Form Received by Agency:	2001-02-08 00:00:00.0
Handler Name:	HOUSE OF CUSTOMS, INC.
Handler Address:	805 W AVENUE L8 UNIT A
Handler City,State,Zip:	LANCASTER, CA 93534-0000
EPA ID:	CAL000206129
Contact Name:	TIM BURKS
Contact Address:	805 W AVE L-8 UNIT A
Contact City,State,Zip:	LANCASTER, CA 93534
Contact Telephone:	661-726-7678
Contact Fax:	000-000-0000

Map ID
 Direction
 Distance
 Elevation

MAP FINDINGS

Site

Database(s)

EDR ID Number
 EPA ID Number

HOUSE OF CUSTOMS, INC. (Continued)

1024798802

Contact Email:	HOUSEOFCUSTOMS@AVRADIONET.COM
Contact Title:	Not reported
EPA Region:	09
Land Type:	Not reported
Federal Waste Generator Description:	Not a generator, verified
Non-Notifier:	Not reported
Biennial Report Cycle:	Not reported
Accessibility:	Not reported
Active Site Indicator:	Handler Activities
State District Owner:	Not reported
State District:	Not reported
Mailing Address:	805 W AVE L8 UNIT A
Mailing City,State,Zip:	LANCASTER, CA 93534-7188
Owner Name:	HOUSE OF CUSTOMS, INC.
Owner Type:	Other
Operator Name:	TIM BURKS
Operator Type:	Other
Short-Term Generator Activity:	No
Importer Activity:	No
Mixed Waste Generator:	No
Transporter Activity:	No
Transfer Facility Activity:	No
Recycler Activity with Storage:	No
Small Quantity On-Site Burner Exemption:	No
Smelting Melting and Refining Furnace Exemption:	No
Underground Injection Control:	No
Off-Site Waste Receipt:	No
Universal Waste Indicator:	Yes
Universal Waste Destination Facility:	Yes
Federal Universal Waste:	No
Active Site Fed-Reg Treatment Storage and Disposal Facility:	Not reported
Active Site Converter Treatment storage and Disposal Facility:	Not reported
Active Site State-Reg Treatment Storage and Disposal Facility:	Not reported
Active Site State-Reg Handler:	---
Federal Facility Indicator:	Not reported
Hazardous Secondary Material Indicator:	N
Sub-Part K Indicator:	Not reported
Commercial TSD Indicator:	No
Treatment Storage and Disposal Type:	Not reported
2018 GPRA Permit Baseline:	Not on the Baseline
2018 GPRA Renewals Baseline:	Not on the Baseline
Permit Renewals Workload Universe:	Not reported
Permit Workload Universe:	Not reported
Permit Progress Universe:	Not reported
Post-Closure Workload Universe:	Not reported
Closure Workload Universe:	Not reported
202 GPRA Corrective Action Baseline:	No
Corrective Action Workload Universe:	No
Subject to Corrective Action Universe:	No
Non-TSDs Where RCRA CA has Been Imposed Universe:	No
TSDs Potentially Subject to CA Under 3004 (u)/(v) Universe:	No
TSDs Only Subject to CA under Discretionary Auth Universe:	No
Corrective Action Priority Ranking:	No NCAPS ranking
Environmental Control Indicator:	No
Institutional Control Indicator:	No
Human Exposure Controls Indicator:	N/A
Groundwater Controls Indicator:	N/A

Map ID
Direction
Distance
Elevation

MAP FINDINGS

Site

Database(s)

EDR ID Number
EPA ID Number

HOUSE OF CUSTOMS, INC. (Continued)

1024798802

Operating TSDF Universe:	Not reported
Full Enforcement Universe:	Not reported
Significant Non-Complier Universe:	No
Unaddressed Significant Non-Complier Universe:	No
Addressed Significant Non-Complier Universe:	No
Significant Non-Complier With a Compliance Schedule Universe:	No
Financial Assurance Required:	Not reported
Handler Date of Last Change:	2018-09-05 15:44:46.0
Recognized Trader-Importer:	No
Recognized Trader-Exporter:	No
Importer of Spent Lead Acid Batteries:	No
Exporter of Spent Lead Acid Batteries:	No
Recycler Activity Without Storage:	No
Manifest Broker:	No
Sub-Part P Indicator:	No

Handler - Owner Operator:

Owner/Operator Indicator:	Operator
Owner/Operator Name:	TIM BURKS
Legal Status:	Other
Date Became Current:	Not reported
Date Ended Current:	Not reported
Owner/Operator Address:	805 W AVE L-8 UNIT A
Owner/Operator City,State,Zip:	LANCASTER, CA 93534
Owner/Operator Telephone:	661-726-7678
Owner/Operator Telephone Ext:	Not reported
Owner/Operator Fax:	Not reported
Owner/Operator Email:	Not reported

Owner/Operator Indicator:	Owner
Owner/Operator Name:	HOUSE OF CUSTOMS, INC.
Legal Status:	Other
Date Became Current:	Not reported
Date Ended Current:	Not reported
Owner/Operator Address:	805 WEST AVE L-8 UNIT A
Owner/Operator City,State,Zip:	LANCASTER, CA 93534-0000
Owner/Operator Telephone:	661-726-7678
Owner/Operator Telephone Ext:	Not reported
Owner/Operator Fax:	Not reported
Owner/Operator Email:	Not reported

Historic Generators:

Receive Date:	2001-02-08 00:00:00.0
Handler Name:	HOUSE OF CUSTOMS, INC.
Federal Waste Generator Description:	Not a generator, verified
State District Owner:	Not reported
Large Quantity Handler of Universal Waste:	No
Recognized Trader Importer:	No
Recognized Trader Exporter:	No
Spent Lead Acid Battery Importer:	No
Spent Lead Acid Battery Exporter:	No
Current Record:	Yes
Non Storage Recycler Activity:	Not reported
Electronic Manifest Broker:	Not reported

Map ID
 Direction
 Distance
 Elevation

MAP FINDINGS

Site

Database(s)

EDR ID Number
 EPA ID Number

HOUSE OF CUSTOMS, INC. (Continued)

1024798802

List of NAICS Codes and Descriptions:

NAICS Code: 56299
 NAICS Description: ALL OTHER WASTE MANAGEMENT SERVICES

Facility Has Received Notices of Violations:

Violations: No Violations Found

Evaluation Action Summary:

Evaluations: No Evaluations Found

9
ENE
1/8-1/4
0.146 mi.
773 ft.

A V LEXX TECH
824 W AVENUE L6 STE F
LANCASTER, CA 93534

CERS HAZ WASTE
CERS **S123507515**
N/A

Relative:
Higher
Actual:
2487 ft.

CERS HAZ WASTE:
 Name: A V LEXX TECH
 Address: 824 W AVENUE L6 STE F
 City,State,Zip: LANCASTER, CA 93534
 Site ID: 272494
 CERS ID: 10617214
 CERS Description: Hazardous Waste Generator

CERS:
 Name: A V LEXX TECH
 Address: 824 W AVENUE L6 STE F
 City,State,Zip: LANCASTER, CA 93534
 Site ID: 272494
 CERS ID: 10617214
 CERS Description: Chemical Storage Facilities

Violations:

Site ID: 272494
 Site Name: A V LEXX TECH
 Violation Date: 6/15/2018
 Citation: HSC 6.5 25250.22 - California Health and Safety Code, Chapter 6.5, Section(s) 25250.22
 Violation Description: Failure to properly manage used oil and/or fuel filters in accordance with the requirements.
 Violation Notes: Returned to compliance on 09/27/2018. OBSERVATION: 2 x 5-gal buckets of used oil filters located along the East wall in the shop were observed without lids, not labeled and no disposal receipts were available on-site for review. CORRECTIVE ACTION: Submit documentation to this division demonstrating that the used oil filters are being properly managed, or submit documentation to this department demonstrating proper disposal.
 Violation Division: Los Angeles County Fire Department
 Violation Program: HW
 Violation Source: CERS

Site ID: 272494
 Site Name: A V LEXX TECH
 Violation Date: 6/15/2018
 Citation: HSC 6.95 Multiple - California Health and Safety Code, Chapter 6.95,

Map ID
Direction
Distance
Elevation

MAP FINDINGS

Site

Database(s)

EDR ID Number
EPA ID Number

A V LEXX TECH (Continued)

S123507515

Section(s) Multiple
Violation Description: Business Plan Program - Operations/Maintenance - General
Violation Notes: Returned to compliance on 08/08/2018. OBSERVATION: 1 x 110-gal empty motor oil tank, 6 x 55-gal empty drums previously containing lubricating oils and 1 x 30-gal empty drum previously containing solvent all stored throughout facility without proper labeling. CORRECTIVE ACTION: Each empty container larger than 5 gallons that previously held a hazardous material must be marked with the date it was emptied and be shipped for recycling, reconditioning, or reclamation of its scrap value G or managed on site in such a manner G within one year of being emptied. 22 CCR 66261.7
Violation Division: Los Angeles County Fire Department
Violation Program: HMRRP
Violation Source: CERS
Site ID: 272494
Site Name: A V LEXX TECH
Violation Date: 6/15/2018
Citation: HSC 6.5 25160.2 - California Health and Safety Code, Chapter 6.5, Section(s) 25160.2
Violation Description: Failure of a generator of hazardous waste that meets the conditions to be transported on a consolidated manifest to comply with one or more of the required consolidated manifesting procedures and retain copies of receipts for three years.
Violation Notes: Returned to compliance on 09/27/2018. OBSERVATION: Owner failed to maintain copies of all consolidated manifest for hazardous waste shipments on-site and available for 3 years. CORRECTIVE ACTION: Ensure that all wastes transported on a consolidated manifest meet all consolidated manifest requirements and are maintained available on-site for 3 years.
Violation Division: Los Angeles County Fire Department
Violation Program: HW
Violation Source: CERS
Site ID: 272494
Site Name: A V LEXX TECH
Violation Date: 6/15/2018
Citation: 40 CFR 1 265.32 - U.S. Code of Federal Regulations, Title 40, Chapter 1, Section(s) 265.32
Violation Description: Failure of the facility to maintain the following emergency equipment or equivalents: 1) An internal communications or alarm system; 2) A device, such as a telephone (immediately available at the scene of Operations/ Maintenance) or a hand-held two-way radio, capable of summoning emergency assistance from local police departments, fire departments, or State or local emergency response teams; 3) Portable fire extinguishers, fire control equipment, spill control equipment, and decontamination equipment; and 4) Water at adequate volume and pressure to supply water hose streams, or foam producing equipment, or automatic sprinklers, or water spray systems.
Violation Notes: Returned to compliance on 09/27/2018. OBSERVATION: The facility is not equip with fire extinguishers or spill absorbent material. CORRECTIVE ACTION: Submit photos/documentation to this division demonstrating the facility has been equip with all required emergency response equipment.
Violation Division: Los Angeles County Fire Department
Violation Program: HW
Violation Source: CERS

Map ID
Direction
Distance
Elevation

MAP FINDINGS

Site

Database(s)

EDR ID Number
EPA ID Number

A V LEXX TECH (Continued)

S123507515

Site ID: 272494
Site Name: A V LEXX TECH
Violation Date: 2/5/2015
Citation: 22 CCR 12 66262.12 - California Code of Regulations, Title 22, Chapter 12, Section(s) 66262.12
Violation Description: Failure to obtain and/or maintain an Active EPA ID.
Violation Notes: Returned to compliance on 03/04/2015. OBSERVATION: This facility does not have a valid EPA ID number to manage hazardous waste. A hazardous waste generator shall not treat, store, dispose of, transport or offer for transportation, hazardous waste without an EPA ID number. CORRECTIVE ACTION: Immediately obtain an EPA ID number through DTSC to manage hazardous waste and submit evidence to the CUPA.
Violation Division: Los Angeles County Fire Department
Violation Program: HW
Violation Source: CERS

Site ID: 272494
Site Name: A V LEXX TECH
Violation Date: 2/5/2015
Citation: HSC 6.95 25508(d) - California Health and Safety Code, Chapter 6.95, Section(s) 25508(d)
Violation Description: Failure to complete and/or electronically submit a business plan when storing/handling a hazardous material at or above reportable quantities.
Violation Notes: Returned to compliance on 03/04/2015. OBSERVATION: A business plan has not been received by the CUPA. CORRECTIVE ACTION: Submit the business plan electronically in the California Environmental Reporting System (CERS) and implement immediately.
Violation Division: Los Angeles County Fire Department
Violation Program: HMRRP
Violation Source: CERS

Site ID: 272494
Site Name: A V LEXX TECH
Violation Date: 6/15/2018
Citation: HSC 6.95 25508(a)(1) - California Health and Safety Code, Chapter 6.95, Section(s) 25508(a)(1)
Violation Description: Failure to complete and electronically submit a business plan when storing/handling a hazardous material at or above reportable quantities.
Violation Notes: Returned to compliance on 06/15/2018. OBSERVATION: The business failed to complete and electronically submit a hazardous materials business plan (HMBP) when handling hazardous materials at or above the reportable threshold quantities. Assisted the owner with completing the HMBP submittal through CERS during the inspection. CORRECTIVE ACTION: This violation was corrected on-site at time of the inspection. Annually submit and certify the HMBP through CERS on or before the annual due date on an on-going basis.
Violation Division: Los Angeles County Fire Department
Violation Program: HMRRP
Violation Source: CERS

Evaluation:
Eval General Type: Compliance Evaluation Inspection
Eval Date: 06-15-2018
Violations Found: Yes
Eval Type: Routine done by local agency

Map ID
Direction
Distance
Elevation

MAP FINDINGS

Site

Database(s)

EDR ID Number
EPA ID Number

A V LEXX TECH (Continued)

S123507515

Eval Notes: Guillermo Sanhueza, Owner
Eval Division: Los Angeles County Fire Department
Eval Program: HMRRP
Eval Source: CERS

Eval General Type: Compliance Evaluation Inspection
Eval Date: 06-15-2018
Violations Found: Yes
Eval Type: Routine done by local agency
Eval Notes: Guillermo Sanhueza, Owner
Eval Division: Los Angeles County Fire Department
Eval Program: HW
Eval Source: CERS

Eval General Type: Compliance Evaluation Inspection
Eval Date: 02-05-2015
Violations Found: Yes
Eval Type: Routine done by local agency
Eval Notes: Guillermo Cuevas Sanhueza
Eval Division: Los Angeles County Fire Department
Eval Program: HMRRP
Eval Source: CERS

Eval General Type: Compliance Evaluation Inspection
Eval Date: 02-05-2015
Violations Found: Yes
Eval Type: Routine done by local agency
Eval Notes: Guillermo Cuevas Sanhueza
Eval Division: Los Angeles County Fire Department
Eval Program: HW
Eval Source: CERS

Eval General Type: Other/Unknown
Eval Date: 03-04-2015
Violations Found: No
Eval Type: Other, not routine, done by local agency
Eval Notes: Chris Sanchez Inspection confirms that all violations have been corrected. Operator has reduced reportable hazmat to below reportable levels. Hazardous Materials Permit to be inactivated.
Eval Division: Los Angeles County Fire Department
Eval Program: HW
Eval Source: CERS

Eval General Type: Other/Unknown
Eval Date: 03-04-2015
Violations Found: No
Eval Type: Other, not routine, done by local agency
Eval Notes: Facility is no longer a HM Handler.
Eval Division: Los Angeles County Fire Department
Eval Program: HMRRP
Eval Source: CERS

Eval General Type: Other/Unknown
Eval Date: 08-08-2018
Violations Found: No
Eval Type: Other, not routine, done by local agency
Eval Notes: Guillermo Sanhueza, Owner via telephone and Carlos Ibarra, Employee

Map ID
Direction
Distance
Elevation

MAP FINDINGS

Site

Database(s)

EDR ID Number
EPA ID Number

A V LEXX TECH (Continued)

S123507515

on-site - Violations have not been corrected.
Eval Division: Los Angeles County Fire Department
Eval Program: HW
Eval Source: CERS

Eval General Type: Other/Unknown
Eval Date: 08-08-2018
Violations Found: No
Eval Type: Other, not routine, done by local agency
Eval Notes: Guillermo Sanhueza, Owner via telephone and Carlos Ibarra, Employee on-site - Empty containers have been removed and properly disposed.

Eval Division: Los Angeles County Fire Department
Eval Program: HMRRP
Eval Source: CERS

Eval General Type: Other/Unknown
Eval Date: 09-27-2018
Violations Found: No
Eval Type: Other, not routine, done by local agency
Eval Notes: Guillermo Sanhueza, Owner - Copies of consolidated disposal receipt for hazardous waste pickup was available for review. - Used oil filters are properly managed. - Facility is equipped with portable fire extinguishers and spill absorbent material.

Eval Division: Los Angeles County Fire Department
Eval Program: HW
Eval Source: CERS

Affiliation:

Affiliation Type Desc: Facility Mailing Address
Entity Name: Mailing Address
Entity Title: Not reported
Affiliation Address: 824 W AVENUE L-6 UNIT F
Affiliation City: LANCASTER
Affiliation State: CA
Affiliation Country: Not reported
Affiliation Zip: 93534
Affiliation Phone: Not reported

Affiliation Type Desc: Operator
Entity Name: GUILLERMO SANHUEZA
Entity Title: Not reported
Affiliation Address: Not reported
Affiliation City: Not reported
Affiliation State: Not reported
Affiliation Country: Not reported
Affiliation Zip: Not reported
Affiliation Phone: (661) 951-2421

Affiliation Type Desc: CUPA District
Entity Name: Los Angeles County Fire
Entity Title: Not reported
Affiliation Address: 5825 Rickenbacker Road
Affiliation City: Commerce
Affiliation State: CA
Affiliation Country: Not reported
Affiliation Zip: 90040-3027
Affiliation Phone: (323) 890-4000

Map ID
Direction
Distance
Elevation

MAP FINDINGS

Site

Database(s)

EDR ID Number
EPA ID Number

A V LEXX TECH (Continued)

S123507515

Affiliation Type Desc: Document Preparer
Entity Name: guillermo sanhueza
Entity Title: Not reported
Affiliation Address: Not reported
Affiliation City: Not reported
Affiliation State: Not reported
Affiliation Country: Not reported
Affiliation Zip: Not reported
Affiliation Phone: Not reported

Affiliation Type Desc: Property Owner
Entity Name: PAR PROPERTIES
Entity Title: Not reported
Affiliation Address: Not reported
Affiliation City: Not reported
Affiliation State: Not reported
Affiliation Country: United States
Affiliation Zip: Not reported
Affiliation Phone: (818) 788-2830

Affiliation Type Desc: Environmental Contact
Entity Name: GUILLERMO SANHUEZA
Entity Title: Not reported
Affiliation Address: 824 W AVENUE L-6 UNIFT F
Affiliation City: LANCASTER
Affiliation State: CA
Affiliation Country: Not reported
Affiliation Zip: 93534
Affiliation Phone: Not reported

Affiliation Type Desc: Parent Corporation
Entity Name: A V LEXX TECH
Entity Title: Not reported
Affiliation Address: Not reported
Affiliation City: Not reported
Affiliation State: Not reported
Affiliation Country: Not reported
Affiliation Zip: Not reported
Affiliation Phone: Not reported

Affiliation Type Desc: Identification Signer
Entity Name: GUILLERMO SANHUEZA
Entity Title: OWNER
Affiliation Address: Not reported
Affiliation City: Not reported
Affiliation State: Not reported
Affiliation Country: Not reported
Affiliation Zip: Not reported
Affiliation Phone: Not reported

Affiliation Type Desc: Legal Owner
Entity Name: GUILLERMO SANHUEZA
Entity Title: Not reported
Affiliation Address: 824 W AVENUE L-6 UNIT F
Affiliation City: LANCASTER
Affiliation State: CA
Affiliation Country: United States

Map ID
 Direction
 Distance
 Elevation

MAP FINDINGS

Site

Database(s)

EDR ID Number
 EPA ID Number

A V LEXX TECH (Continued)

S123507515

Affiliation Zip: 93534
 Affiliation Phone: (661) 951-2421

D10
NNE
1/8-1/4
0.160 mi.
845 ft.

LINE X OF ANTELOPE VALLEY
42600 10TH ST W UNIT A
LANCASTER, CA 93534
Site 1 of 6 in cluster D

CERS HAZ WASTE
HAZNET
CERS
HWTS

S113018858
N/A

Relative:
Lower

CERS HAZ WASTE:

Actual:
2475 ft.

Name: LINE X OF ANTELOPE VALLEY
 Address: 42600 10TH ST W UNIT A
 City,State,Zip: LANCASTER, CA 93534
 Site ID: 130843
 CERS ID: 10308514
 CERS Description: Hazardous Waste Generator

HAZNET:

Name: TEDS PORSCHE AUDI AND VW
 Address: 42600 10TH ST W
 Address 2: Not reported
 City,State,Zip: LANCASTER, CA 935340000
 Contact: TC TANNER-OWNER
 Telephone: 6619422422
 Mailing Name: Not reported
 Mailing Address: 42600 10TH ST W

Year: 2008
 Gepaid: CAD983649070
 TSD EPA ID: CAT000613976
 CA Waste Code: 213 - Hydrocarbon solvents (benzene, hexane, Stoddard, Etc.)
 Disposal Method: H141 - Storage, Bulking, And/Or Transfer Off Site--No Treatment/Reovery (H010-H129) Or (H131-H135)
 Tons: 0.03753

Year: 2007
 Gepaid: CAD983649070
 TSD EPA ID: CAT000613976
 CA Waste Code: 213 - Hydrocarbon solvents (benzene, hexane, Stoddard, Etc.)
 Disposal Method: H141 - Storage, Bulking, And/Or Transfer Off Site--No Treatment/Reovery (H010-H129) Or (H131-H135)
 Tons: 0.23769

Year: 2006
 Gepaid: CAD983649070
 TSD EPA ID: TXD077603371
 CA Waste Code: 212 - Oxygenated solvents (acetone, butanol, ethyl acetate, etc.)
 Disposal Method: H061 - Fuel Blending Prior To Energy Recovery At Another Site
 Tons: 0.15

Year: 2006
 Gepaid: CAD983649070
 TSD EPA ID: CAT000613976
 CA Waste Code: 213 - Hydrocarbon solvents (benzene, hexane, Stoddard, Etc.)
 Disposal Method: H01 - Transfer Station
 Tons: 0.10842

Map ID
Direction
Distance
Elevation

MAP FINDINGS

Site

Database(s)

EDR ID Number
EPA ID Number

LINE X OF ANTELOPE VALLEY (Continued)

S113018858

Year: 2006
Gepaid: CAD983649070
TSD EPA ID: CAT000613976
CA Waste Code: 213 - Hydrocarbon solvents (benzene, hexane, Stoddard, Etc.)
Disposal Method: H141 - Storage, Bulking, And/Or Transfer Off Site--No Treatment/Reovery (H010-H129) Or (H131-H135)
Tons: 0.03336

Year: 2005
Gepaid: CAD983649070
TSD EPA ID: CAT000613976
CA Waste Code: 213 - Hydrocarbon solvents (benzene, hexane, Stoddard, Etc.)
Disposal Method: H01 - Transfer Station
Tons: 0.13344

Year: 2001
Gepaid: CAD983649070
TSD EPA ID: CAT080013352
CA Waste Code: 343 - Unspecified organic liquid mixture
Disposal Method: -
Tons: 0.187

Year: 2000
Gepaid: CAD983649070
TSD EPA ID: CAD099452708
CA Waste Code: 343 - Unspecified organic liquid mixture
Disposal Method: R01 - Recycler
Tons: 0.204

Year: 1998
Gepaid: CAD983649070
TSD EPA ID: CAT000613893
CA Waste Code: 134 - Aqueous solution with total organic residues less than 10 percent
Disposal Method: H01 - Transfer Station
Tons: 0.0546

Year: 1996
Gepaid: CAD983649070
TSD EPA ID: CAT000613893
CA Waste Code: 343 - Unspecified organic liquid mixture
Disposal Method: H01 - Transfer Station
Tons: 0.12

[Click this hyperlink](#) while viewing on your computer to access 1 additional CA HAZNET: record(s) in the EDR Site Report.

Additional Info:

Year: 2000
Gen EPA ID: CAD983649070
Shipment Date: 20000622
Creation Date: 8/14/2000 0:00:00
Receipt Date: 20000623
Manifest ID: 99404231
Trans EPA ID: CAT000613992

Map ID
Direction
Distance
Elevation

MAP FINDINGS

Site

Database(s)

EDR ID Number
EPA ID Number

LINE X OF ANTELOPE VALLEY (Continued)

S113018858

Trans Name:	Not reported
Trans 2 EPA ID:	Not reported
Trans 2 Name:	Not reported
TSDf EPA ID:	CAD099452708
Trans Name:	Not reported
TSDf Alt EPA ID:	CAD099452708
TSDf Alt Name:	Not reported
Waste Code Description:	343 - Unspecified organic liquid mixture
RCRA Code:	Not reported
Meth Code:	R01 - Recycler
Quantity Tons:	0.204
Waste Quantity:	60
Quantity Unit:	G
Additional Code 1:	Not reported
Additional Code 2:	Not reported
Additional Code 3:	Not reported
Additional Code 4:	Not reported
Additional Code 5:	Not reported
Additional Info:	
Year:	1996
Gen EPA ID:	CAD983649070
Shipment Date: 19960522	
Creation Date: 5/30/1997 0:00:00	
Receipt Date: 19960528	
Manifest ID: 95969218	
Trans EPA ID: ILD984908202	
Trans Name: Not reported	
Trans 2 EPA ID: ILD984908202	
Trans 2 Name: Not reported	
TSDf EPA ID: CAT000613893	
Trans Name: Not reported	
TSDf Alt EPA ID: Not reported	
TSDf Alt Name: Not reported	
Waste Code Description: 343 - Unspecified organic liquid mixture	
RCRA Code: Not reported	
Meth Code: H01 - Transfer Station	
Quantity Tons: 0.12	
Waste Quantity: 240	
Quantity Unit: P	
Additional Code 1: Not reported	
Additional Code 2: Not reported	
Additional Code 3: Not reported	
Additional Code 4: Not reported	
Additional Code 5: Not reported	
Additional Info:	
Year:	1994
Gen EPA ID:	CAD983649070
Shipment Date: 19940405	
Creation Date: 10/5/1995 0:00:00	
Receipt Date: 19940408	
Manifest ID: 93193044	
Trans EPA ID: ILD984908202	

Map ID
Direction
Distance
Elevation

MAP FINDINGS

Site

Database(s)

EDR ID Number
EPA ID Number

LINE X OF ANTELOPE VALLEY (Continued)

S113018858

Trans Name: Not reported
Trans 2 EPA ID: ILD984908202
Trans 2 Name: Not reported
TSDf EPA ID: CAD093459485
Trans Name: Not reported
TSDf Alt EPA ID: Not reported
TSDf Alt Name: Not reported
Waste Code Description: 213 - Hydrocarbon solvents (benzene, hexane, Stoddard, etc.
RCRA Code: D008
Meth Code: H01 - Transfer Station
Quantity Tons: 0.0542
Waste Quantity: 13
Quantity Unit: G
Additional Code 1: Not reported
Additional Code 2: Not reported
Additional Code 3: Not reported
Additional Code 4: Not reported
Additional Code 5: Not reported

Additional Info:

Year: 2007
Gen EPA ID: CAD983649070

Shipment Date: 20071012
Creation Date: 3/18/2008 18:30:12
Receipt Date: 20071019
Manifest ID: 000785011SKS
Trans EPA ID: TXR000050930
Trans Name: SAFETY-KLEEN SYSTEMS INC
Trans 2 EPA ID: Not reported
Trans 2 Name: Not reported
TSDf EPA ID: CAT000613976
Trans Name: SAFETY-KLEEN SYSTEMS INC
TSDf Alt EPA ID: Not reported
TSDf Alt Name: Not reported
Waste Code Description: 213 - Hydrocarbon solvents (benzene, hexane, Stoddard, etc.
RCRA Code: D039
Meth Code: H141 - Storage, Bulking, And/Or Transfer Off Site--No Treatment/Reovery (H010-H129) Or (H131-H135)
Quantity Tons: 0.06255
Waste Quantity: 15
Quantity Unit: G
Additional Code 1: Not reported
Additional Code 2: Not reported
Additional Code 3: Not reported
Additional Code 4: Not reported
Additional Code 5: Not reported

Shipment Date: 20070727
Creation Date: 2/29/2008 18:30:12
Receipt Date: 20070802
Manifest ID: 000874574SKS
Trans EPA ID: TXR000050930
Trans Name: SAFETY-KLEEN SYSTEMS INC
Trans 2 EPA ID: Not reported
Trans 2 Name: Not reported
TSDf EPA ID: CAT000613976

Map ID
Direction
Distance
Elevation

MAP FINDINGS

Site

Database(s)

EDR ID Number
EPA ID Number

LINE X OF ANTELOPE VALLEY (Continued)

S113018858

Trans Name: SAFETY-KLEEN SYSTEMS INC
TSDF Alt EPA ID: Not reported
TSDF Alt Name: Not reported
Waste Code Description: 213 - Hydrocarbon solvents (benzene, hexane, Stoddard, etc.
RCRA Code: D039
Meth Code: H141 - Storage, Bulking, And/Or Transfer Off Site--No
Treatment/Reovery (H010-H129) Or (H131-H135)
Quantity Tons: 0.06255
Waste Quantity: 15
Quantity Unit: G
Additional Code 1: Not reported
Additional Code 2: Not reported
Additional Code 3: Not reported
Additional Code 4: Not reported
Additional Code 5: Not reported

Shipment Date: 20070510
Creation Date: 12/20/2007 18:30:27
Receipt Date: 20070517
Manifest ID: 000499616SKS
Trans EPA ID: TXR000050930
Trans Name: SAFETY-KLEEN SYSTEMS INC
Trans 2 EPA ID: Not reported
Trans 2 Name: Not reported
TSDF EPA ID: CAT000613976
Trans Name: SAFETY-KLEEN SYSTEMS INC
TSDF Alt EPA ID: Not reported
TSDF Alt Name: Not reported
Waste Code Description: 213 - Hydrocarbon solvents (benzene, hexane, Stoddard, etc.
RCRA Code: D039
Meth Code: H141 - Storage, Bulking, And/Or Transfer Off Site--No
Treatment/Reovery (H010-H129) Or (H131-H135)
Quantity Tons: 0.06255
Waste Quantity: 15
Quantity Unit: G
Additional Code 1: Not reported
Additional Code 2: Not reported
Additional Code 3: Not reported
Additional Code 4: Not reported
Additional Code 5: Not reported

Shipment Date: 20070214
Creation Date: 8/9/2007 18:30:52
Receipt Date: 20070220
Manifest ID: 000229054SKS
Trans EPA ID: TXR000050930
Trans Name: SAFETY-KLEEN SYSTEMS INC
Trans 2 EPA ID: Not reported
Trans 2 Name: Not reported
TSDF EPA ID: CAT000613976
Trans Name: SAFETY-KLEEN SYSTEMS INC 708805
TSDF Alt EPA ID: Not reported
TSDF Alt Name: Not reported
Waste Code Description: 213 - Hydrocarbon solvents (benzene, hexane, Stoddard, etc.
RCRA Code: D039
Meth Code: H141 - Storage, Bulking, And/Or Transfer Off Site--No
Treatment/Reovery (H010-H129) Or (H131-H135)

Map ID
Direction
Distance
Elevation

MAP FINDINGS

Site

Database(s)

EDR ID Number
EPA ID Number

LINE X OF ANTELOPE VALLEY (Continued)

S113018858

Quantity Tons: 0.05004
Waste Quantity: 12
Quantity Unit: G
Additional Code 1: Not reported
Additional Code 2: Not reported
Additional Code 3: Not reported
Additional Code 4: Not reported
Additional Code 5: Not reported

Additional Info:

Year: 1998
Gen EPA ID: CAD983649070

Shipment Date: 19981021
Creation Date: 12/10/1998 0:00:00
Receipt Date: 19981027
Manifest ID: 98569771
Trans EPA ID: ILD984908202
Trans Name: Not reported
Trans 2 EPA ID: SCD987574647
Trans 2 Name: Not reported
TSDf EPA ID: CAT000613893
Trans Name: Not reported
TSDf Alt EPA ID: CAT000613893
TSDf Alt Name: Not reported
Waste Code Description: 134 - Aqueous solution with <10% total organic residues
RCRA Code: D006
Meth Code: H01 - Transfer Station
Quantity Tons: 0.0546
Waste Quantity: 13
Quantity Unit: G
Additional Code 1: Not reported
Additional Code 2: Not reported
Additional Code 3: Not reported
Additional Code 4: Not reported
Additional Code 5: Not reported

Additional Info:

Year: 2001
Gen EPA ID: CAD983649070

Shipment Date: 20010226
Creation Date: 5/31/2001 0:00:00
Receipt Date: Not reported
Manifest ID: 20331011
Trans EPA ID: SCR000075150
Trans Name: Not reported
Trans 2 EPA ID: Not reported
Trans 2 Name: Not reported
TSDf EPA ID: CAT080013352
Trans Name: Not reported
TSDf Alt EPA ID: Not reported
TSDf Alt Name: Not reported
Waste Code Description: 343 - Unspecified organic liquid mixture
RCRA Code: Not reported
Meth Code: - Not reported

Map ID
Direction
Distance
Elevation

MAP FINDINGS

Site

Database(s)

EDR ID Number
EPA ID Number

LINE X OF ANTELOPE VALLEY (Continued)

S113018858

Quantity Tons: 0.187
Waste Quantity: 55
Quantity Unit: G
Additional Code 1: Not reported
Additional Code 2: Not reported
Additional Code 3: Not reported
Additional Code 4: Not reported
Additional Code 5: Not reported

Additional Info:

Year: 2008
Gen EPA ID: CAD983649070

Shipment Date: 20080109
Creation Date: 6/4/2008 18:30:22
Receipt Date: 20080116
Manifest ID: 000719256SKS
Trans EPA ID: TXR000050930
Trans Name: SAFETY-KLEEN SYSTEMS INC
Trans 2 EPA ID: Not reported
Trans 2 Name: Not reported
TSDf EPA ID: CAT000613976
Trans Name: SAFETY-KLEEN SYSTEMS INC
TSDf Alt EPA ID: Not reported
TSDf Alt Name: Not reported
Waste Code Description: 213 - Hydrocarbon solvents (benzene, hexane, Stoddard, etc.
RCRA Code: D039
Meth Code: H141 - Storage, Bulking, And/Or Transfer Off Site--No
Treatment/Reovery (H010-H129) Or (H131-H135)

Quantity Tons: 0.03753
Waste Quantity: 9
Quantity Unit: G
Additional Code 1: Not reported
Additional Code 2: Not reported
Additional Code 3: Not reported
Additional Code 4: Not reported
Additional Code 5: Not reported

Additional Info:

Year: 2006
Gen EPA ID: CAD983649070

Shipment Date: 20061128
Creation Date: 7/13/2007 18:30:28
Receipt Date: 20061205
Manifest ID: 000187327CEX
Trans EPA ID: TXR000050930
Trans Name: SAFETY-KLEEN SYSTEMS INC
Trans 2 EPA ID: OKD981588791
Trans 2 Name: TRIAD TRANSPORT INC
TSDf EPA ID: TXD077603371
Trans Name: SAFETY-KLEEN SYSTEMS INC
TSDf Alt EPA ID: Not reported
TSDf Alt Name: Not reported
Waste Code Description: 212 - Oxygenated solvents (acetone, butanol, ethyl acetate, etc.
RCRA Code: D018

Map ID
Direction
Distance
Elevation

MAP FINDINGS

Site

Database(s)

EDR ID Number
EPA ID Number

LINE X OF ANTELOPE VALLEY (Continued)

S113018858

Meth Code: H061 - Fuel Blending Prior To Energy Recovery At Another Site
Quantity Tons: 0.15
Waste Quantity: 300
Quantity Unit: P
Additional Code 1: D001
Additional Code 2: Not reported
Additional Code 3: Not reported
Additional Code 4: Not reported
Additional Code 5: Not reported

Shipment Date: 20061121
Creation Date: 3/30/2007 13:34:15
Receipt Date: 20061206
Manifest ID: 000230452CEX
Trans EPA ID: TXR000050930
Trans Name: SAFETY-KLEEN SYSTEMS INC
Trans 2 EPA ID: Not reported
Trans 2 Name: Not reported
TSDf EPA ID: CAT000613976
Trans Name: SAFETY-KLEEN SYSTEMS INC
TSDf Alt EPA ID: Not reported
TSDf Alt Name: Not reported
Waste Code Description: 213 - Hydrocarbon solvents (benzene, hexane, Stoddard, etc.
RCRA Code: D039
Meth Code: H141 - Storage, Bulking, And/Or Transfer Off Site--No
Treatment/Reovery (H010-H129) Or (H131-H135)

Quantity Tons: 0.03336
Waste Quantity: 8
Quantity Unit: G
Additional Code 1: Not reported
Additional Code 2: Not reported
Additional Code 3: Not reported
Additional Code 4: Not reported
Additional Code 5: Not reported

Shipment Date: 20060830
Creation Date: 10/5/2006 18:32:01
Receipt Date: 20060906
Manifest ID: 24899084
Trans EPA ID: TXR000050930
Trans Name: SAFETY KLEEN SYSTEMS INC
Trans 2 EPA ID: Not reported
Trans 2 Name: Not reported
TSDf EPA ID: CAT000613976
Trans Name: SAFETY KLEEN SYSTEMS INC
TSDf Alt EPA ID: CAT000613976
TSDf Alt Name: Not reported
Waste Code Description: 213 - Hydrocarbon solvents (benzene, hexane, Stoddard, etc.
RCRA Code: D039
Meth Code: H01 - Transfer Station

Quantity Tons: 0.03336
Waste Quantity: 8
Quantity Unit: G
Additional Code 1: Not reported
Additional Code 2: Not reported
Additional Code 3: Not reported
Additional Code 4: Not reported

Map ID
Direction
Distance
Elevation

MAP FINDINGS

Site

Database(s)

EDR ID Number
EPA ID Number

LINE X OF ANTELOPE VALLEY (Continued)

S113018858

Additional Code 5:	Not reported
Shipment Date:	20060615
Creation Date:	9/14/2006 18:37:41
Receipt Date:	20060623
Manifest ID:	25031140
Trans EPA ID:	TXR000050930
Trans Name:	SAFETY KLEEN SYSTEMS INC
Trans 2 EPA ID:	Not reported
Trans 2 Name:	Not reported
TSDf EPA ID:	CAT000613976
Trans Name:	SAFETY KLEEN SYSTEMS INC
TSDf Alt EPA ID:	CAT000613976
TSDf Alt Name:	Not reported
Waste Code Description:	213 - Hydrocarbon solvents (benzene, hexane, Stoddard, etc.
RCRA Code:	D039
Meth Code:	H01 - Transfer Station
Quantity Tons:	0.03336
Waste Quantity:	8
Quantity Unit:	G
Additional Code 1:	Not reported
Additional Code 2:	Not reported
Additional Code 3:	Not reported
Additional Code 4:	Not reported
Additional Code 5:	Not reported
Shipment Date:	20060330
Creation Date:	8/24/2006 18:31:31
Receipt Date:	20060427
Manifest ID:	24638742
Trans EPA ID:	TXR000050930
Trans Name:	SAFETY KLEEN SYSTEMS INC
Trans 2 EPA ID:	Not reported
Trans 2 Name:	Not reported
TSDf EPA ID:	CAT000613976
Trans Name:	SAFETY KLEEN SYSTEMS INC
TSDf Alt EPA ID:	CAT000613976
TSDf Alt Name:	Not reported
Waste Code Description:	213 - Hydrocarbon solvents (benzene, hexane, Stoddard, etc.
RCRA Code:	D039
Meth Code:	H01 - Transfer Station
Quantity Tons:	0.0417
Waste Quantity:	10
Quantity Unit:	G
Additional Code 1:	Not reported
Additional Code 2:	Not reported
Additional Code 3:	Not reported
Additional Code 4:	Not reported
Additional Code 5:	Not reported
Additional Info:	
Year:	2005
Gen EPA ID:	CAD983649070
Shipment Date:	20051206
Creation Date:	1/4/2007 18:30:12
Receipt Date:	20051212

Map ID
Direction
Distance
Elevation

MAP FINDINGS

Site

Database(s)

EDR ID Number
EPA ID Number

LINE X OF ANTELOPE VALLEY (Continued)

S113018858

Manifest ID: 24381114
Trans EPA ID: TXR000050930
Trans Name: SAFETY-KLEEN SYSTEMS INC
Trans 2 EPA ID: Not reported
Trans 2 Name: Not reported
TSDf EPA ID: CAT000613976
Trans Name: SAFETY-KLEEN SYSTEMS INC
TSDf Alt EPA ID: CAT000613976
TSDf Alt Name: Not reported
Waste Code Description: 213 - Hydrocarbon solvents (benzene, hexane, Stoddard, etc.)
RCRA Code: D039
Meth Code: H01 - Transfer Station
Quantity Tons: 0.05004
Waste Quantity: 12
Quantity Unit: G
Additional Code 1: Not reported
Additional Code 2: Not reported
Additional Code 3: Not reported
Additional Code 4: Not reported
Additional Code 5: Not reported

Shipment Date: 20050406
Creation Date: 6/12/2005 18:30:59
Receipt Date: 20050414
Manifest ID: 23665768
Trans EPA ID: TXR000050930
Trans Name: SAFETY-KLEEN SYSTEMS INC
Trans 2 EPA ID: Not reported
Trans 2 Name: Not reported
TSDf EPA ID: CAT000613976
Trans Name: SAFETY-KLEEN SYSTEMS INC
TSDf Alt EPA ID: CAT000613976
TSDf Alt Name: Not reported
Waste Code Description: 213 - Hydrocarbon solvents (benzene, hexane, Stoddard, etc.)
RCRA Code: D039
Meth Code: H01 - Transfer Station
Quantity Tons: 0.0417
Waste Quantity: 10
Quantity Unit: G
Additional Code 1: Not reported
Additional Code 2: Not reported
Additional Code 3: Not reported
Additional Code 4: Not reported
Additional Code 5: Not reported

Shipment Date: 20050118
Creation Date: 3/2/2007 18:30:13
Receipt Date: 20050127
Manifest ID: 23650583
Trans EPA ID: TXR000050930
Trans Name: SAFETY-KLEEN SYSTEMS INC
Trans 2 EPA ID: Not reported
Trans 2 Name: Not reported
TSDf EPA ID: CAT000613976
Trans Name: SAFETY-KLEEN SYSTEMS INC
TSDf Alt EPA ID: CAT000613976
TSDf Alt Name: Not reported

Map ID
Direction
Distance
Elevation

MAP FINDINGS

Site

Database(s)

EDR ID Number
EPA ID Number

LINE X OF ANTELOPE VALLEY (Continued)

S113018858

Waste Code Description: 213 - Hydrocarbon solvents (benzene, hexane, Stoddard, etc.)
RCRA Code: D039
Meth Code: H01 - Transfer Station
Quantity Tons: 0.0417
Waste Quantity: 10
Quantity Unit: G
Additional Code 1: Not reported
Additional Code 2: Not reported
Additional Code 3: Not reported
Additional Code 4: Not reported
Additional Code 5: Not reported

CERS:

Name: LINE X OF ANTELOPE VALLEY
Address: 42600 10TH ST W UNIT A
City,State,Zip: LANCASTER, CA 93534
Site ID: 130843
CERS ID: 10308514
CERS Description: Chemical Storage Facilities

Violations:

Site ID: 130843
Site Name: LINE X OF ANTELOPE VALLEY
Violation Date: 1/13/2017
Citation: HSC 6.5 25250.19(c) - California Health and Safety Code, Chapter 6.5, Section(s) 25250.19(c)

Violation Description: Failure to record in an operating log and retain for three years the following information for each shipment of recycled or exempted oil:
1) The name and address of the used oil recycling facility or generator claiming the oil meets the requirements of HSC 6.5 25250.1.
2) The name and address of the facility receiving the shipment. 3) The quantity of oil delivered. 4) The date of shipment or delivery. 5) A cross-reference to the records and documentation required under HSC 6.5 25250.1.

Violation Notes: Returned to compliance on 02/23/2017. OBSERVATION: The Owner/Operator failed to retain paperwork documenting disposal of used oil for 3 years. CORRECTIVE ACTION: The Owner/Operator shall maintain copies documenting disposal of used oil for a minimum of 3 years.

Violation Division: Los Angeles County Fire Department
Violation Program: HW
Violation Source: CERS

Site ID: 130843
Site Name: LINE X OF ANTELOPE VALLEY
Violation Date: 1/13/2017
Citation: HSC 6.95 25508(a)(1) - California Health and Safety Code, Chapter 6.95, Section(s) 25508(a)(1)

Violation Description: Failure to complete and electronically submit hazardous material inventory information for all reportable hazardous materials on site at or above reportable quantities.

Violation Notes: Returned to compliance on 05/23/2017. OBSERVATION: The facility has not submitted the Hazardous Materials Inventory Chemical Description page for propane, used oil, Line X Coating Compounds A and B to the CUPA. CORRECTIVE ACTION: Complete and submit the Hazardous Materials Inventory Chemical Description page for all materials listed above electronically in the California Environmental Reporting System (CERS).

Map ID
Direction
Distance
Elevation

MAP FINDINGS

Site

Database(s)

EDR ID Number
EPA ID Number

LINE X OF ANTELOPE VALLEY (Continued)

S113018858

Violation Division: Los Angeles County Fire Department
Violation Program: HMRRP
Violation Source: CERS

Site ID: 130843
Site Name: LINE X OF ANTELOPE VALLEY
Violation Date: 1/13/2017
Citation: HSC 6.95 25508.2 - California Health and Safety Code, Chapter 6.95, Section(s) 25508.2

Violation Description: Failure to annually review and electronically certify that the business plan is complete and accurate on or before the annual due date.

Violation Notes: Returned to compliance on 05/23/2017. OBSERVATION: The facility has not annually reviewed and certified that the business plan is complete, accurate, and up-to-date. - The Hazardous Materials Business Plan submitted on 3/1/2016 in CERS is incomplete. CORRECTIVE ACTION: Review, revise, and certify the business plan electronically in the California Environmental Reporting System (CERS).

Violation Division: Los Angeles County Fire Department
Violation Program: HMRRP
Violation Source: CERS

Site ID: 130843
Site Name: LINE X OF ANTELOPE VALLEY
Violation Date: 1/13/2017
Citation: 22 CCR 12 66262.34(f) - California Code of Regulations, Title 22, Chapter 12, Section(s) 66262.34(f)

Violation Description: Failure to properly label hazardous waste accumulation containers and portable tanks with the following requirements: "Hazardous Waste", name and address of the generator, physical and chemical characteristics of the Hazardous Waste, and starting accumulation date.

Violation Notes: Returned to compliance on 02/23/2017. OBSERVATION: All hazardous waste containers shall be marked with the following information: 1) the words G Hazardous WasteG ; 2) name and address of generator; 3) hazardous properties; 4) physical state; 5) composition (contents); 6) accumulation start date. - No Hazardous waste label observed on the waste coolant container. CORRECTIVE ACTION: Immediately label these containers and ensure that all hazardous waste containers are marked with all the required information.

Violation Division: Los Angeles County Fire Department
Violation Program: HW
Violation Source: CERS

Site ID: 130843
Site Name: LINE X OF ANTELOPE VALLEY
Violation Date: 1/13/2017
Citation: 40 CFR 1 265.31 - U.S. Code of Federal Regulations, Title 40, Chapter 1, Section(s) 265.31

Violation Description: Failure to maintain and operate the facility to minimize the possibility of a fire, explosion, or any unplanned sudden or non-sudden release of hazardous waste or hazardous waste constituents to air, soil, or surface water which could threaten human health or the environment.

Violation Notes: Returned to compliance on 02/23/2017. OBSERVATION: Facilities shall be maintained and operated to minimize the possibility of a fire, explosion, or release of hazardous waste to air, soil, or surface

Map ID
Direction
Distance
Elevation

MAP FINDINGS

Site

Database(s)

EDR ID Number
EPA ID Number

LINE X OF ANTELOPE VALLEY (Continued)

S113018858

water which could threaten human health or the environment. - Observed oil spill on the floor by the truck service area. CORRECTIVE ACTION: Immediately clean oil spills and manage according to Title 22 hazardous waste regulations.

Violation Division: Los Angeles County Fire Department
Violation Program: HW
Violation Source: CERS

Site ID: 130843
Site Name: LINE X OF ANTELOPE VALLEY
Violation Date: 1/13/2017
Citation: 22 CCR 12 66262.12 - California Code of Regulations, Title 22, Chapter 12, Section(s) 66262.12

Violation Description: Failure to obtain an Identification Number prior to treating, storing, disposing of, transporting or offering for transportation any hazardous waste.

Violation Notes: Returned to compliance on 03/17/2017. OBSERVATION: This facility does not have a valid EPA ID number to manage hazardous waste. A hazardous waste generator shall not treat, store, dispose of, transport or offer for transportation, hazardous waste without an EPA ID number. CORRECTIVE ACTION: Immediately obtain an EPA ID number through DTSC to manage hazardous waste and submit evidence to the CUPA.

Violation Division: Los Angeles County Fire Department
Violation Program: HW
Violation Source: CERS

Site ID: 130843
Site Name: LINE X OF ANTELOPE VALLEY
Violation Date: 1/13/2017
Citation: HSC 6.5 25250.22 - California Health and Safety Code, Chapter 6.5, Section(s) 25250.22

Violation Description: Failure to properly manage used oil and/or fuel filters in accordance with the requirements.

Violation Notes: Returned to compliance on 02/23/2017. OBSERVATION: Generator failed to properly handle, manage, label, and/or recycle used oil and fuel filters. - No hazardous waste label observed on used oil container. - The used oil container was not closed when not in use. CORRECTIVE ACTION: Owner/Operator shall immediately comply with the Title 22 regulations with regards to the proper handling, management, labeling and recycling of used oil and fuel filters. Verify compliance with the CUPA.

Violation Division: Los Angeles County Fire Department
Violation Program: HW
Violation Source: CERS

Site ID: 130843
Site Name: LINE X OF ANTELOPE VALLEY
Violation Date: 1/13/2017
Citation: 22 CCR 12 66262.40(a) - California Code of Regulations, Title 22, Chapter 12, Section(s) 66262.40(a)

Violation Description: Failure to keep a copy of each properly signed manifest for at least three years from the date the waste was accepted by the initial transporter. The manifest signed at the time the waste was accepted for transport shall be kept until receiving a signed copy from the designated facility which received the waste.

Violation Notes: Returned to compliance on 06/09/2017. OBSERVATION: Copies of hazardous waste disposal records for waste coolant were not found on site.

Map ID
Direction
Distance
Elevation

MAP FINDINGS

Site

Database(s)

EDR ID Number
EPA ID Number

LINE X OF ANTELOPE VALLEY (Continued)

S113018858

Hazardous waste generators shall retain copies of all manifests signed off by the disposal facility and all receipts used in a consolidated manifesting procedure on site for three years and have them readily available for review. CORRECTIVE ACTION: Immediately locate a copy of all manifests and receipts for the last three years, maintain them on site, and submit copies to the CUPA.

Violation Division: Los Angeles County Fire Department
Violation Program: HW
Violation Source: CERS

Site ID: 130843
Site Name: LINE X OF ANTELOPE VALLEY
Violation Date: 1/13/2017
Citation: HSC 6.95 25508(a)(1) - California Health and Safety Code, Chapter 6.95, Section(s) 25508(a)(1)

Violation Description: Failure to complete and electronically submit a site map with all required content.

Violation Notes: Returned to compliance on 05/23/2017. OBSERVATION: The annotated site map has not been completed and submitted to the CUPA. CORRECTIVE ACTION: Complete an annotated site map and submit electronically in the California Environmental Reporting System (CERS).

Violation Division: Los Angeles County Fire Department
Violation Program: HMRRP
Violation Source: CERS

Evaluation:

Eval General Type: Compliance Evaluation Inspection
Eval Date: 01-13-2017
Violations Found: Yes
Eval Type: Routine done by local agency
Eval Notes: Chris Mosshart, Shop Manager
Eval Division: Los Angeles County Fire Department
Eval Program: HW
Eval Source: CERS

Eval General Type: Other/Unknown
Eval Date: 03-17-2017
Violations Found: No
Eval Type: Other, not routine, done by local agency
Eval Notes: Not reported
Eval Division: Los Angeles County Fire Department
Eval Program: HW
Eval Source: CERS

Eval General Type: Other/Unknown
Eval Date: 12-07-2017
Violations Found: No
Eval Type: Other, not routine, done by local agency
Eval Notes: Not reported
Eval Division: Los Angeles County Fire Department
Eval Program: HW
Eval Source: CERS

Eval General Type: Compliance Evaluation Inspection
Eval Date: 01-13-2017
Violations Found: Yes
Eval Type: Routine done by local agency

Map ID
Direction
Distance
Elevation

MAP FINDINGS

Site

Database(s)

EDR ID Number
EPA ID Number

LINE X OF ANTELOPE VALLEY (Continued)

S113018858

Eval Notes: Chris Mosshart, Shop Manager
Eval Division: Los Angeles County Fire Department
Eval Program: HMRRP
Eval Source: CERS

Eval General Type: Other/Unknown
Eval Date: 03-17-2017
Violations Found: No
Eval Type: Other, not routine, done by local agency
Eval Notes: Not reported
Eval Division: Los Angeles County Fire Department
Eval Program: HMRRP
Eval Source: CERS

Eval General Type: Other/Unknown
Eval Date: 05-23-2017
Violations Found: No
Eval Type: Other, not routine, done by local agency
Eval Notes: Not reported
Eval Division: Los Angeles County Fire Department
Eval Program: HMRRP
Eval Source: CERS

Eval General Type: Other/Unknown
Eval Date: 02-23-2017
Violations Found: No
Eval Type: Other, not routine, done by local agency
Eval Notes: Not reported
Eval Division: Los Angeles County Fire Department
Eval Program: HW
Eval Source: CERS

Affiliation:

Affiliation Type Desc: Operator
Entity Name: Line-X of Antelope Valley
Entity Title: Not reported
Affiliation Address: Not reported
Affiliation City: Not reported
Affiliation State: Not reported
Affiliation Country: Not reported
Affiliation Zip: Not reported
Affiliation Phone: (661) 212-8292

Affiliation Type Desc: Parent Corporation
Entity Name: LINE X OF ANTELOPE VALLEY
Entity Title: Not reported
Affiliation Address: Not reported
Affiliation City: Not reported
Affiliation State: Not reported
Affiliation Country: Not reported
Affiliation Zip: Not reported
Affiliation Phone: Not reported

Affiliation Type Desc: Environmental Contact
Entity Name: Craig Johnson
Entity Title: Not reported
Affiliation Address: 42600 10th St. West

Map ID
Direction
Distance
Elevation

MAP FINDINGS

Site

Database(s)

EDR ID Number
EPA ID Number

LINE X OF ANTELOPE VALLEY (Continued)

S113018858

Affiliation City: Lancaster
Affiliation State: CA
Affiliation Country: Not reported
Affiliation Zip: 93534
Affiliation Phone: Not reported

Affiliation Type Desc: Facility Mailing Address
Entity Name: Mailing Address
Entity Title: Not reported
Affiliation Address: 42600 10th St. West
Affiliation City: Lancaster
Affiliation State: CA
Affiliation Country: Not reported
Affiliation Zip: 93534
Affiliation Phone: Not reported

Affiliation Type Desc: CUPA District
Entity Name: Los Angeles County Fire
Entity Title: Not reported
Affiliation Address: 5825 Rickenbacker Road
Affiliation City: Commerce
Affiliation State: CA
Affiliation Country: Not reported
Affiliation Zip: 90040-3027
Affiliation Phone: (323) 890-4000

Affiliation Type Desc: Legal Owner
Entity Name: Craig Johnson
Entity Title: Not reported
Affiliation Address: 42600 10TH STREET W # A
Affiliation City: Lancaster
Affiliation State: CA
Affiliation Country: United States
Affiliation Zip: 93534
Affiliation Phone: (661) 212-8292

Affiliation Type Desc: Property Owner
Entity Name: MDS Management Co.
Entity Title: Not reported
Affiliation Address: 139 S. Beverly Drive #320
Affiliation City: Beverly Hills
Affiliation State: CA
Affiliation Country: United States
Affiliation Zip: 90212
Affiliation Phone: (310) 271-5136

Affiliation Type Desc: Document Preparer
Entity Name: Craig Johnson
Entity Title: Not reported
Affiliation Address: Not reported
Affiliation City: Not reported
Affiliation State: Not reported
Affiliation Country: Not reported
Affiliation Zip: Not reported
Affiliation Phone: Not reported

Affiliation Type Desc: Identification Signer

Map ID
Direction
Distance
Elevation

MAP FINDINGS

Site

Database(s)

EDR ID Number
EPA ID Number

LINE X OF ANTELOPE VALLEY (Continued)

S113018858

Entity Name: Craig Johnson
Entity Title: owner
Affiliation Address: Not reported
Affiliation City: Not reported
Affiliation State: Not reported
Affiliation Country: Not reported
Affiliation Zip: Not reported
Affiliation Phone: Not reported

HWTS:

Name: TEDS PORSCHE AUDI AND VW
Address: 42600 10TH ST W
Address 2: Not reported
City,State,Zip: LANCASTER, CA 935340000
EPA ID: CAD983649070
Inactive Date: 06/30/2006
Create Date: 09/23/1992
Last Act Date: 10/14/2013
Mailing Name: Not reported
Mailing Address: 42600 10TH ST W
Mailing Address 2: Not reported
Mailing City,State,Zip: LANCASTER, CA 935347037
Owner Name: TC TANNER
Owner Address: 42600 10TH ST W
Owner Address 2: Not reported
Owner City,State,Zip: LANCASTER, CA 935347037
Contact Name: TC TANNER-OWNER
Contact Address: 42600 10TH ST W
Contact Address 2: Not reported
City,State,Zip: LANCASTER, CA 935347037

NAICS:

EPA ID: CAD983649070
Create Date: 2002-03-14 16:36:27.000
NAICS Code: 811111
NAICS Description: General Automotive Repair
Issued EPA ID Date: 1992-09-23 00:00:00
Inactive Date: 2006-06-30 00:00:00
Facility Name: TEDS PORSCHE AUDI AND VW
Facility Address: 42600 10TH ST W
Facility Address 2: Not reported
Facility City: LANCASTER
Facility County: Not reported
Facility State: CA
Facility Zip: 935340000

Map ID
 Direction
 Distance
 Elevation

MAP FINDINGS

Site

Database(s)

EDR ID Number
 EPA ID Number

D11
NNE
1/8-1/4
0.160 mi.
845 ft.

TEDS SERVICE CTR
42600 10TH ST W UNIT C
LANCASTER, CA 93534

Site 2 of 6 in cluster D

RCRA-SQG **1000818966**
FINDS **CAD983649070**
ECHO

Relative:
Lower

RCRA-SQG:

Actual:
2475 ft.

Date Form Received by Agency:	TEDS SERVICE CTR	1994-03-16 00:00:00.0
Handler Name:	TEDS SERVICE CTR	
Handler Address:		42600 10TH ST W UNIT C
Handler City,State,Zip:		LANCASTER, CA 93534
EPA ID:		CAD983649070
Contact Name:		TED TANNER JR
Contact Address:		42600 10TH ST W UNIT C
Contact City,State,Zip:		LANCASTER, CA 93534
Contact Telephone:		805-942-2422
Contact Fax:		Not reported
Contact Email:		Not reported
Contact Title:		Not reported
EPA Region:		09
Land Type:		Private
Federal Waste Generator Description:		Small Quantity Generator
Non-Notifier:		Not reported
Biennial Report Cycle:		Not reported
Accessibility:		Not reported
Active Site Indicator:		Handler Activities
State District Owner:		Not reported
State District:		Not reported
Mailing Address:		42600 10TH ST W UNIT C
Mailing City,State,Zip:		LANCASTER, CA 93534
Owner Name:		THEODORE AND SHARON TANNER
Owner Type:		Private
Operator Name:		Not reported
Operator Type:		Not reported
Short-Term Generator Activity:		No
Importer Activity:		No
Mixed Waste Generator:		No
Transporter Activity:		No
Transfer Facility Activity:		No
Recycler Activity with Storage:		No
Small Quantity On-Site Burner Exemption:		No
Smelting Melting and Refining Furnace Exemption:		No
Underground Injection Control:		No
Off-Site Waste Receipt:		No
Universal Waste Indicator:		No
Universal Waste Destination Facility:		No
Federal Universal Waste:		No
Active Site Fed-Reg Treatment Storage and Disposal Facility:		Not reported
Active Site Converter Treatment storage and Disposal Facility:		Not reported
Active Site State-Reg Treatment Storage and Disposal Facility:		Not reported
Active Site State-Reg Handler:		---
Federal Facility Indicator:		Not reported
Hazardous Secondary Material Indicator:		NN
Sub-Part K Indicator:		Not reported
Commercial TSD Indicator:		No
Treatment Storage and Disposal Type:		Not reported
2018 GPRA Permit Baseline:		Not on the Baseline
2018 GPRA Renewals Baseline:		Not on the Baseline
Permit Renewals Workload Universe:		Not reported

Map ID
 Direction
 Distance
 Elevation

MAP FINDINGS

Site

Database(s)

EDR ID Number
 EPA ID Number

TEDS SERVICE CTR (Continued)

1000818966

Permit Workload Universe:	Not reported
Permit Progress Universe:	Not reported
Post-Closure Workload Universe:	Not reported
Closure Workload Universe:	Not reported
202 GPRA Corrective Action Baseline:	No
Corrective Action Workload Universe:	No
Subject to Corrective Action Universe:	No
Non-TSDFs Where RCRA CA has Been Imposed Universe:	No
TSDFs Potentially Subject to CA Under 3004 (u)/(v) Universe:	No
TSDFs Only Subject to CA under Discretionary Auth Universe:	No
Corrective Action Priority Ranking:	No NCAPS ranking
Environmental Control Indicator:	No
Institutional Control Indicator:	No
Human Exposure Controls Indicator:	N/A
Groundwater Controls Indicator:	N/A
Operating TSDF Universe:	Not reported
Full Enforcement Universe:	Not reported
Significant Non-Complier Universe:	No
Unaddressed Significant Non-Complier Universe:	No
Addressed Significant Non-Complier Universe:	No
Significant Non-Complier With a Compliance Schedule Universe:	No
Financial Assurance Required:	Not reported
Handler Date of Last Change:	2002-06-27 03:36:15.0
Recognized Trader-Importer:	No
Recognized Trader-Exporter:	No
Importer of Spent Lead Acid Batteries:	No
Exporter of Spent Lead Acid Batteries:	No
Recycler Activity Without Storage:	Not reported
Manifest Broker:	Not reported
Sub-Part P Indicator:	Not reported

Handler - Owner Operator:

Owner/Operator Indicator:	Owner
Owner/Operator Name:	THEODORE AND SHARON TANNER
Legal Status:	Private
Date Became Current:	Not reported
Date Ended Current:	Not reported
Owner/Operator Address:	42600 10TH ST WEST UNIT C
Owner/Operator City,State,Zip:	LANCASTER, CA 93534
Owner/Operator Telephone:	805-942-2422
Owner/Operator Telephone Ext:	Not reported
Owner/Operator Fax:	Not reported
Owner/Operator Email:	Not reported

Historic Generators:

Receive Date:	1994-03-16 00:00:00.0
Handler Name:	TEDS SERVICE CTR
Federal Waste Generator Description:	Small Quantity Generator
State District Owner:	Not reported
Large Quantity Handler of Universal Waste:	No
Recognized Trader Importer:	No
Recognized Trader Exporter:	No
Spent Lead Acid Battery Importer:	No
Spent Lead Acid Battery Exporter:	No
Current Record:	Yes

Map ID
 Direction
 Distance
 Elevation

MAP FINDINGS

EDR ID Number
 EPA ID Number

TEDS SERVICE CTR (Continued)

1000818966

Non Storage Recycler Activity: Not reported
 Electronic Manifest Broker: Not reported

List of NAICS Codes and Descriptions:
 NAICS Codes: No NAICS Codes Found

Facility Has Received Notices of Violations:
 Violations: No Violations Found

Evaluation Action Summary:
 Evaluations: No Evaluations Found

FINDS:

Registry ID: 110002885156

Click Here:

Environmental Interest/Information System:

RCRAInfo is a national information system that supports the Resource Conservation and Recovery Act (RCRA) program through the tracking of events and activities related to facilities that generate, transport, and treat, store, or dispose of hazardous waste. RCRAInfo allows RCRA program staff to track the notification, permit, compliance, and corrective action activities required under RCRA.

[Click this hyperlink](#) while viewing on your computer to access additional FINDS: detail in the EDR Site Report.

ECHO:

Envid: 1000818966
 Registry ID: 110002885156
 DFR URL: <http://echo.epa.gov/detailed-facility-report?fid=110002885156>
 Name: TEDS SERVICE CTR
 Address: 42600 10TH ST W UNIT C
 City,State,Zip: LANCASTER, CA 93534

D12
NNE
1/8-1/4
0.160 mi.
845 ft.

ALL TRANSMISSION CENTER
42600 10TH ST W UNIT C
LANCASTER, CA 93534

RCRA NonGen / NLR

1024860696
CAL000429149

Site 3 of 6 in cluster D

Relative:
Lower
Actual:
2475 ft.

RCRA NonGen / NLR:
 Date Form Received by Agency: 2017-07-13 00:00:00.0
 Handler Name: ALL TRANSMISSION CENTER
 Handler Address: 42600 10TH ST W UNIT C
 Handler City,State,Zip: LANCASTER, CA 93534
 EPA ID: CAL000429149
 Contact Name: HUGO LETONA OWNER
 Contact Address: 37321 DEL MAR ST
 Contact City,State,Zip: PALMDALE, CA 93534
 Contact Telephone: 661-221-2060
 Contact Fax: Not reported
 Contact Email: ALLTRANSMISSIONCENTER@GMAIL.COM
 Contact Title: Not reported
 EPA Region: 09

Map ID
 Direction
 Distance
 Elevation

MAP FINDINGS

Site

Database(s)

EDR ID Number
 EPA ID Number

ALL TRANSMISSION CENTER (Continued)

1024860696

Land Type:	Not reported
Federal Waste Generator Description:	Not a generator, verified
Non-Notifier:	Not reported
Biennial Report Cycle:	Not reported
Accessibility:	Not reported
Active Site Indicator:	Handler Activities
State District Owner:	Not reported
State District:	Not reported
Mailing Address:	42600 10TH ST W UNIT C
Mailing City,State,Zip:	LANCASTER, CA 93534
Owner Name:	HUGO LETONA
Owner Type:	Other
Operator Name:	HUGO LETONA OWNER
Operator Type:	Other
Short-Term Generator Activity:	No
Importer Activity:	No
Mixed Waste Generator:	No
Transporter Activity:	No
Transfer Facility Activity:	No
Recycler Activity with Storage:	No
Small Quantity On-Site Burner Exemption:	No
Smelting Melting and Refining Furnace Exemption:	No
Underground Injection Control:	No
Off-Site Waste Receipt:	No
Universal Waste Indicator:	Yes
Universal Waste Destination Facility:	Yes
Federal Universal Waste:	No
Active Site Fed-Reg Treatment Storage and Disposal Facility:	Not reported
Active Site Converter Treatment storage and Disposal Facility:	Not reported
Active Site State-Reg Treatment Storage and Disposal Facility:	Not reported
Active Site State-Reg Handler:	---
Federal Facility Indicator:	Not reported
Hazardous Secondary Material Indicator:	N
Sub-Part K Indicator:	Not reported
Commercial TSD Indicator:	No
Treatment Storage and Disposal Type:	Not reported
2018 GPRA Permit Baseline:	Not on the Baseline
2018 GPRA Renewals Baseline:	Not on the Baseline
Permit Renewals Workload Universe:	Not reported
Permit Workload Universe:	Not reported
Permit Progress Universe:	Not reported
Post-Closure Workload Universe:	Not reported
Closure Workload Universe:	Not reported
202 GPRA Corrective Action Baseline:	No
Corrective Action Workload Universe:	No
Subject to Corrective Action Universe:	No
Non-TSDs Where RCRA CA has Been Imposed Universe:	No
TSDs Potentially Subject to CA Under 3004 (u)/(v) Universe:	No
TSDs Only Subject to CA under Discretionary Auth Universe:	No
Corrective Action Priority Ranking:	No NCAPS ranking
Environmental Control Indicator:	No
Institutional Control Indicator:	No
Human Exposure Controls Indicator:	N/A
Groundwater Controls Indicator:	N/A
Operating TSD Universe:	Not reported
Full Enforcement Universe:	Not reported
Significant Non-Complier Universe:	No

Map ID
Direction
Distance
Elevation

MAP FINDINGS

Site

Database(s)

EDR ID Number
EPA ID Number

ALL TRANSMISSION CENTER (Continued)

1024860696

Unaddressed Significant Non-Complier Universe: No
Addressed Significant Non-Complier Universe: No
Significant Non-Complier With a Compliance Schedule Universe: No
Financial Assurance Required: Not reported
Handler Date of Last Change: 2018-09-07 19:36:11.0
Recognized Trader-Importer: No
Recognized Trader-Exporter: No
Importer of Spent Lead Acid Batteries: No
Exporter of Spent Lead Acid Batteries: No
Recycler Activity Without Storage: No
Manifest Broker: No
Sub-Part P Indicator: No

Handler - Owner Operator:

Owner/Operator Indicator: Owner
Owner/Operator Name: HUGO LETONA
Legal Status: Other
Date Became Current: Not reported
Date Ended Current: Not reported
Owner/Operator Address: 37321 DEL MAR ST
Owner/Operator City,State,Zip: PALMDALE, CA 93552
Owner/Operator Telephone: 661-221-2066
Owner/Operator Telephone Ext: Not reported
Owner/Operator Fax: Not reported
Owner/Operator Email: Not reported

Owner/Operator Indicator: Operator
Owner/Operator Name: HUGO LETONA OWNER
Legal Status: Other
Date Became Current: Not reported
Date Ended Current: Not reported
Owner/Operator Address: 37321 DEL MAR ST
Owner/Operator City,State,Zip: PALMDALE, CA 93534
Owner/Operator Telephone: 661-221-2060
Owner/Operator Telephone Ext: Not reported
Owner/Operator Fax: Not reported
Owner/Operator Email: Not reported

Historic Generators:

Receive Date: 2017-07-13 00:00:00.0
Handler Name: ALL TRANSMISSION CENTER
Federal Waste Generator Description: Not a generator, verified
State District Owner: Not reported
Large Quantity Handler of Universal Waste: No
Recognized Trader Importer: No
Recognized Trader Exporter: No
Spent Lead Acid Battery Importer: No
Spent Lead Acid Battery Exporter: No
Current Record: Yes
Non Storage Recycler Activity: Not reported
Electronic Manifest Broker: Not reported

List of NAICS Codes and Descriptions:

NAICS Code: 811113
NAICS Description: AUTOMOTIVE TRANSMISSION REPAIR

Map ID
 Direction
 Distance
 Elevation

MAP FINDINGS

Site

Database(s)

EDR ID Number
 EPA ID Number

ALL TRANSMISSION CENTER (Continued)

1024860696

Facility Has Received Notices of Violations:
 Violations: No Violations Found

Evaluation Action Summary:
 Evaluations: No Evaluations Found

D13	ALL TRANSMISSION CENTER	CERS HAZ WASTE	S123521065
NNE	42600 N 010TH ST W # C	CERS	N/A
1/8-1/4	LANCASTER, CA 93534		
0.160 mi.			
846 ft.	Site 4 of 6 in cluster D		

Relative: CERS HAZ WASTE:
Lower Name: ALL TRANSMISSION CENTER
 Address: 42600 N 010TH ST W # C
Actual: City,State,Zip: LANCASTER, CA 93534
2475 ft. Site ID: 436406
 CERS ID: 10288033
 CERS Description: Hazardous Waste Generator

CERS:
 Name: ALL TRANSMISSION CENTER
 Address: 42600 N 010TH ST W # C
 City,State,Zip: LANCASTER, CA 93534
 Site ID: 436406
 CERS ID: 10288033
 CERS Description: Chemical Storage Facilities

Violations:
 Site ID: 436406
 Site Name: All Transmission Center
 Violation Date: 5/26/2017
 Citation: HSC 6.5 25250.22 - California Health and Safety Code, Chapter 6.5, Section(s) 25250.22
 Violation Description: Failure to properly manage used oil and/or fuel filters in accordance with the requirements.
 Violation Notes: Returned to compliance on 07/13/2017. OBSERVATION: Generator failed to properly handle, manage, label, and/or recycle used oil and fuel filters. - Observed a 55 gal container used for the storage of used oil without label. CORRECTIVE ACTION: Owner/Operator shall immediately comply with the Title 22 regulations with regards to the proper handling, management, labeling and recycling of used oil and fuel filters. Verify compliance with the CUPA.
 Violation Division: Los Angeles County Fire Department
 Violation Program: HW
 Violation Source: CERS

Site ID: 436406
 Site Name: All Transmission Center
 Violation Date: 5/26/2017
 Citation: HSC 6.95 25508(a)(1) - California Health and Safety Code, Chapter 6.95, Section(s) 25508(a)(1)
 Violation Description: Failure to complete and electronically submit a business plan when storing/handling a hazardous material at or above reportable quantities.
 Violation Notes: OBSERVATION: A business plan has not been received by the CUPA.

Map ID
Direction
Distance
Elevation

MAP FINDINGS

Site

Database(s)

EDR ID Number
EPA ID Number

ALL TRANSMISSION CENTER (Continued)

S123521065

CORRECTIVE ACTION: Submit the business plan electronically in the California Environmental Reporting System (CERS) and implement immediately.

Violation Division: Los Angeles County Fire Department
Violation Program: HMRRP
Violation Source: CERS

Site ID: 436406
Site Name: All Transmission Center
Violation Date: 5/26/2017
Citation: 40 CFR 1 265.171 - U.S. Code of Federal Regulations, Title 40, Chapter 1, Section(s) 265.171

Violation Description: Failure to accumulate hazardous waste in a container that is in good condition.

Violation Notes: Returned to compliance on 07/13/2017. **OBSERVATION:** Generator failed to accumulate hazardous waste in a container(s) that are in good condition. Observed 3 holes on the top of the 55 gal container use for the storage of used oil. **CORRECTIVE ACTION:** Immediately transfer all hazardous wastes into containers that are in good condition or have hazardous wastes properly disposed of by a licensed hazardous waste hauler under a proper manifest.

Violation Division: Los Angeles County Fire Department
Violation Program: HW
Violation Source: CERS

Site ID: 436406
Site Name: All Transmission Center
Violation Date: 5/26/2017
Citation: HSC 6.95 25507 - California Health and Safety Code, Chapter 6.95, Section(s) 25507

Violation Description: Failure to adequately establish and implement a business plan when storing/handling a hazardous material at or above reportable quantities.

Violation Notes: **OBSERVATION:** Owner/Operator failed to establish and implement a Hazardous Materials Business Plan when storing hazardous materials at or above the thresholds quantities of 55 gallons/500 lbs/200 cubic feet. **CORRECTIVE ACTION:** Establish and implement a Hazardous Materials Business Plan when storing hazardous materials at or above the thresholds quantities of 55 gallons/500 lbs/200 cubic feet.

Violation Division: Los Angeles County Fire Department
Violation Program: HMRRP
Violation Source: CERS

Site ID: 436406
Site Name: All Transmission Center
Violation Date: 5/26/2017
Citation: 40 CFR 1 265.174 - U.S. Code of Federal Regulations, Title 40, Chapter 1, Section(s) 265.174

Violation Description: Failure to inspect hazardous waste storage areas at least weekly and look for leaking and deteriorating containers.

Violation Notes: Returned to compliance on 07/13/2017. **OBSERVATION:** The owner or operator shall inspect areas used for container storage or transfer, at least weekly, looking for leaking containers and for deterioration of containers and the containment system caused by corrosion and other factors. **CORRECTIVE ACTION:** Immediately begin conducting the necessary weekly inspections for all hazardous waste containers at this facility.

Map ID
Direction
Distance
Elevation

MAP FINDINGS

Site

Database(s)

EDR ID Number
EPA ID Number

ALL TRANSMISSION CENTER (Continued)

S123521065

Violation Division: Los Angeles County Fire Department
Violation Program: HW
Violation Source: CERS

Site ID: 436406
Site Name: All Transmission Center
Violation Date: 5/26/2017
Citation: 22 CCR 12 66262.12 - California Code of Regulations, Title 22, Chapter 12, Section(s) 66262.12
Violation Description: Failure to obtain an Identification Number prior to treating, storing, disposing of, transporting or offering for transportation any hazardous waste.
Violation Notes: Returned to compliance on 07/13/2017. OBSERVATION: This facility does not have a valid EPA ID number to manage hazardous waste. A hazardous waste generator shall not treat, store, dispose of, transport or offer for transportation, hazardous waste without an EPA ID number. CORRECTIVE ACTION: Immediately obtain an EPA ID number through DTSC to manage hazardous waste and submit evidence to the CUPA.

Violation Division: Los Angeles County Fire Department
Violation Program: HW
Violation Source: CERS

Evaluation:
Eval General Type: Compliance Evaluation Inspection
Eval Date: 03-04-2014
Violations Found: No
Eval Type: Routine done by local agency
Eval Notes: Not reported
Eval Division: Los Angeles County Fire Department
Eval Program: HMRRP
Eval Source: CERS

Eval General Type: Compliance Evaluation Inspection
Eval Date: 05-26-2017
Violations Found: Yes
Eval Type: Routine done by local agency
Eval Notes: Edgar Perez, Mechanic
Eval Division: Los Angeles County Fire Department
Eval Program: HMRRP
Eval Source: CERS

Eval General Type: Compliance Evaluation Inspection
Eval Date: 05-26-2017
Violations Found: Yes
Eval Type: Routine done by local agency
Eval Notes: Edgar Perez, Mechanic
Eval Division: Los Angeles County Fire Department
Eval Program: HW
Eval Source: CERS

Eval General Type: Other/Unknown
Eval Date: 03-16-2018
Violations Found: No
Eval Type: Other, not routine, done by local agency
Eval Notes: Not reported
Eval Division: Los Angeles County Fire Department
Eval Program: HMRRP

Map ID
Direction
Distance
Elevation

MAP FINDINGS

Site

Database(s)

EDR ID Number
EPA ID Number

ALL TRANSMISSION CENTER (Continued)

S123521065

Eval Source: CERS

Eval General Type: Compliance Evaluation Inspection
Eval Date: 03-04-2014
Violations Found: No
Eval Type: Routine done by local agency
Eval Notes: Not reported
Eval Division: Los Angeles County Fire Department
Eval Program: HW
Eval Source: CERS

Eval General Type: Other/Unknown
Eval Date: 11-22-2017
Violations Found: No
Eval Type: Other, not routine, done by local agency
Eval Notes: Not reported
Eval Division: Los Angeles County Fire Department
Eval Program: HW
Eval Source: CERS

Affiliation:

Affiliation Type Desc: Legal Owner
Entity Name: HUGO LETONA
Entity Title: Not reported
Affiliation Address: 42600 N 010TH ST W # C
Affiliation City: LANCASTER
Affiliation State: CA
Affiliation Country: United States
Affiliation Zip: 93534
Affiliation Phone: (661) 273-3908

Affiliation Type Desc: Parent Corporation
Entity Name: ALL TRANSMISSION CENTER
Entity Title: Not reported
Affiliation Address: Not reported
Affiliation City: Not reported
Affiliation State: Not reported
Affiliation Country: Not reported
Affiliation Zip: Not reported
Affiliation Phone: Not reported

Affiliation Type Desc: CUPA District
Entity Name: Los Angeles County Fire
Entity Title: Not reported
Affiliation Address: 5825 Rickenbacker Road
Affiliation City: Commerce
Affiliation State: CA
Affiliation Country: Not reported
Affiliation Zip: 90040-3027
Affiliation Phone: (323) 890-4000

Affiliation Type Desc: Document Preparer
Entity Name: Hugo Letona
Entity Title: Not reported
Affiliation Address: Not reported
Affiliation City: Not reported
Affiliation State: Not reported

Map ID
Direction
Distance
Elevation

MAP FINDINGS

Site

Database(s)

EDR ID Number
EPA ID Number

ALL TRANSMISSION CENTER (Continued)

S123521065

Affiliation Country: Not reported
Affiliation Zip: Not reported
Affiliation Phone: Not reported

Affiliation Type Desc: Environmental Contact
Entity Name: HUGO LETONA
Entity Title: Not reported
Affiliation Address: 42600 N 010TH ST W # C
Affiliation City: LANCASTER
Affiliation State: CA
Affiliation Country: Not reported
Affiliation Zip: 93534
Affiliation Phone: Not reported

Affiliation Type Desc: Identification Signer
Entity Name: Hugo Letona
Entity Title: Not reported
Affiliation Address: Not reported
Affiliation City: Not reported
Affiliation State: Not reported
Affiliation Country: Not reported
Affiliation Zip: Not reported
Affiliation Phone: Not reported

Affiliation Type Desc: Operator
Entity Name: HUGO LETONA
Entity Title: Not reported
Affiliation Address: Not reported
Affiliation City: Not reported
Affiliation State: Not reported
Affiliation Country: Not reported
Affiliation Zip: Not reported
Affiliation Phone: (661) 221-2066

Affiliation Type Desc: Facility Mailing Address
Entity Name: Mailing Address
Entity Title: Not reported
Affiliation Address: 42600 N 010TH ST W # C
Affiliation City: LANCASTER
Affiliation State: CA
Affiliation Country: Not reported
Affiliation Zip: 93534
Affiliation Phone: Not reported

D14
NNE
1/8-1/4
0.174 mi.
919 ft.

VEGAS AUTOMOTIVE REPAIR
42620 10TH ST W UNIT B
LANCASTER, CA 93534
Site 5 of 6 in cluster D

RCRA NonGen / NLR 1024828084
CAL000359212

Relative:
Lower
Actual:
2473 ft.

RCRA NonGen / NLR:
Date Form Received by Agency: 2010-12-10 00:00:00.0
Handler Name: VEGAS AUTOMOTIVE REPAIR
Handler Address: 42620 10TH ST W UNIT B
Handler City,State,Zip: LANCASTER, CA 93534-7036
EPA ID: CAL000359212
Contact Name: BILLY VEGA

Map ID
Direction
Distance
Elevation

MAP FINDINGS

Site

Database(s)

EDR ID Number
EPA ID Number

VEGAS AUTOMOTIVE REPAIR (Continued)

1024828084

Contact Address:	42620 10TH ST W UNIT B
Contact City,State,Zip:	LANCASTER, CA 93534
Contact Telephone:	661-726-9600
Contact Fax:	661-726-9622
Contact Email:	VEGAMEMO73@AOL.COM
Contact Title:	Not reported
EPA Region:	09
Land Type:	Not reported
Federal Waste Generator Description:	Not a generator, verified
Non-Notifier:	Not reported
Biennial Report Cycle:	Not reported
Accessibility:	Not reported
Active Site Indicator:	Handler Activities
State District Owner:	Not reported
State District:	Not reported
Mailing Address:	42620 10TH ST WEST
Mailing City,State,Zip:	LANCASTER, CA 93534-0000
Owner Name:	GUILLERMO VEGA
Owner Type:	Other
Operator Name:	BILLY VEGA
Operator Type:	Other
Short-Term Generator Activity:	No
Importer Activity:	No
Mixed Waste Generator:	No
Transporter Activity:	No
Transfer Facility Activity:	No
Recycler Activity with Storage:	No
Small Quantity On-Site Burner Exemption:	No
Smelting Melting and Refining Furnace Exemption:	No
Underground Injection Control:	No
Off-Site Waste Receipt:	No
Universal Waste Indicator:	Yes
Universal Waste Destination Facility:	Yes
Federal Universal Waste:	No
Active Site Fed-Reg Treatment Storage and Disposal Facility:	Not reported
Active Site Converter Treatment storage and Disposal Facility:	Not reported
Active Site State-Reg Treatment Storage and Disposal Facility:	Not reported
Active Site State-Reg Handler:	---
Federal Facility Indicator:	Not reported
Hazardous Secondary Material Indicator:	N
Sub-Part K Indicator:	Not reported
Commercial TSD Indicator:	No
Treatment Storage and Disposal Type:	Not reported
2018 GPRC Permit Baseline:	Not on the Baseline
2018 GPRC Renewals Baseline:	Not on the Baseline
Permit Renewals Workload Universe:	Not reported
Permit Workload Universe:	Not reported
Permit Progress Universe:	Not reported
Post-Closure Workload Universe:	Not reported
Closure Workload Universe:	Not reported
202 GPRC Corrective Action Baseline:	No
Corrective Action Workload Universe:	No
Subject to Corrective Action Universe:	No
Non-TSDs Where RCRA CA has Been Imposed Universe:	No
TSDs Potentially Subject to CA Under 3004 (u)/(v) Universe:	No
TSDs Only Subject to CA under Discretionary Auth Universe:	No
Corrective Action Priority Ranking:	No NCAPS ranking

Map ID
 Direction
 Distance
 Elevation

MAP FINDINGS

Site

Database(s)

EDR ID Number
 EPA ID Number

VEGAS AUTOMOTIVE REPAIR (Continued)

1024828084

Environmental Control Indicator:	No
Institutional Control Indicator:	No
Human Exposure Controls Indicator:	N/A
Groundwater Controls Indicator:	N/A
Operating TSDU Universe:	Not reported
Full Enforcement Universe:	Not reported
Significant Non-Complier Universe:	No
Unaddressed Significant Non-Complier Universe:	No
Addressed Significant Non-Complier Universe:	No
Significant Non-Complier With a Compliance Schedule Universe:	No
Financial Assurance Required:	Not reported
Handler Date of Last Change:	2018-09-05 20:33:49.0
Recognized Trader-Importer:	No
Recognized Trader-Exporter:	No
Importer of Spent Lead Acid Batteries:	No
Exporter of Spent Lead Acid Batteries:	No
Recycler Activity Without Storage:	No
Manifest Broker:	No
Sub-Part P Indicator:	No

Handler - Owner Operator:	
Owner/Operator Indicator:	Owner
Owner/Operator Name:	GUILLERMO VEGA
Legal Status:	Other
Date Became Current:	Not reported
Date Ended Current:	Not reported
Owner/Operator Address:	42620 10TH ST WEST
Owner/Operator City,State,Zip:	LANCASTER, CA 93534-0000
Owner/Operator Telephone:	661-726-9600
Owner/Operator Telephone Ext:	Not reported
Owner/Operator Fax:	Not reported
Owner/Operator Email:	Not reported

Owner/Operator Indicator:	Operator
Owner/Operator Name:	BILLY VEGA
Legal Status:	Other
Date Became Current:	Not reported
Date Ended Current:	Not reported
Owner/Operator Address:	42620 10TH ST W UNIT B
Owner/Operator City,State,Zip:	LANCASTER, CA 93534
Owner/Operator Telephone:	661-726-9600
Owner/Operator Telephone Ext:	Not reported
Owner/Operator Fax:	Not reported
Owner/Operator Email:	Not reported

Historic Generators:	
Receive Date:	2010-12-10 00:00:00.0
Handler Name:	VEGAS AUTOMOTIVE REPAIR
Federal Waste Generator Description:	Not a generator, verified
State District Owner:	Not reported
Large Quantity Handler of Universal Waste:	No
Recognized Trader Importer:	No
Recognized Trader Exporter:	No
Spent Lead Acid Battery Importer:	No
Spent Lead Acid Battery Exporter:	No

Map ID
 Direction
 Distance
 Elevation

MAP FINDINGS

Site

Database(s)

EDR ID Number
 EPA ID Number

VEGAS AUTOMOTIVE REPAIR (Continued)

1024828084

Current Record: Yes
 Non Storage Recycler Activity: Not reported
 Electronic Manifest Broker: Not reported

List of NAICS Codes and Descriptions:

NAICS Code: 811111
 NAICS Description: GENERAL AUTOMOTIVE REPAIR

Facility Has Received Notices of Violations:

Violations: No Violations Found

Evaluation Action Summary:

Evaluations: No Evaluations Found

D15
NNE
1/8-1/4
0.174 mi.
919 ft.

VEGASAUTOMOTIVE REPAIR
42620 10TH ST W UNIT B
LANCASTER, CA 93534

CERS HAZ WASTE
CERS

S123519533
N/A

Site 6 of 6 in cluster D

Relative:
Lower
Actual:
2473 ft.

CERS HAZ WASTE:
 Name: VEGASAUTOMOTIVE REPAIR
 Address: 42620 10TH ST W UNIT B
 City,State,Zip: LANCASTER, CA 93534
 Site ID: 425140
 CERS ID: 10741801
 CERS Description: Hazardous Waste Generator

CERS:

Name: VEGASAUTOMOTIVE REPAIR
 Address: 42620 10TH ST W UNIT B
 City,State,Zip: LANCASTER, CA 93534
 Site ID: 425140
 CERS ID: 10741801
 CERS Description: Chemical Storage Facilities

Violations:

Site ID: 425140
 Site Name: vegasautomotive repair
 Violation Date: 8/1/2017
 Citation: 22 CCR 12 66262.34(f) - California Code of Regulations, Title 22, Chapter 12, Section(s) 66262.34(f)
 Violation Description: Failure to properly label hazardous waste accumulation containers and portable tanks with the following requirements: "Hazardous Waste", name and address of the generator, physical and chemical characteristics of the Hazardous Waste, and starting accumulation date.
 Violation Notes: Returned to compliance on 09/28/2017. OBSERVATION: Observed 55 gallon drum of used motor oil located at hazardous waste storage area without a proper hazardous waste label. CORRECTIVE ACTION: Provide hazardous waste label for 55 gallon drum of used motor oil.
 Violation Division: Los Angeles County Fire Department
 Violation Program: HW
 Violation Source: CERS

Map ID
Direction
Distance
Elevation

MAP FINDINGS

Site

Database(s)

EDR ID Number
EPA ID Number

VEGASAUTOMOTIVE REPAIR (Continued)

S123519533

Site ID: 425140
Site Name: vegasautomotive repair
Violation Date: 8/1/2017
Citation: HSC 6.95 25508(a)(1) - California Health and Safety Code, Chapter 6.95, Section(s) 25508(a)(1)
Violation Description: Failure to complete and electronically submit a business plan when storing/handling a hazardous material at or above reportable quantities.
Violation Notes: Returned to compliance on 09/28/2017. OBSERVATION: The business failed to complete and electronically submit a business plan when handling hazardous materials at or above the reportable threshold quantities. CORRECTIVE ACTION: Complete and electronically submit a business plan.
Violation Division: Los Angeles County Fire Department
Violation Program: HMRRP
Violation Source: CERS

Evaluation:

Eval General Type: Compliance Evaluation Inspection
Eval Date: 08-01-2017
Violations Found: Yes
Eval Type: Routine done by local agency
Eval Notes: Not reported
Eval Division: Los Angeles County Fire Department
Eval Program: HMRRP
Eval Source: CERS

Eval General Type: Compliance Evaluation Inspection
Eval Date: 08-01-2017
Violations Found: Yes
Eval Type: Routine done by local agency
Eval Notes: Eric Vega/ Manager vegamemo73@aol.com
Eval Division: Los Angeles County Fire Department
Eval Program: HW
Eval Source: CERS

Eval General Type: Other/Unknown
Eval Date: 12-30-2015
Violations Found: No
Eval Type: Other, not routine, done by local agency
Eval Notes: Not reported
Eval Division: Los Angeles County Fire Department
Eval Program: HW
Eval Source: CERS

Eval General Type: Other/Unknown
Eval Date: 09-28-2017
Violations Found: No
Eval Type: Other, not routine, done by local agency
Eval Notes: Not reported
Eval Division: Los Angeles County Fire Department
Eval Program: HMRRP
Eval Source: CERS

Eval General Type: Other/Unknown
Eval Date: 09-28-2017
Violations Found: No
Eval Type: Other, not routine, done by local agency

Map ID
Direction
Distance
Elevation

MAP FINDINGS

Site

Database(s)

EDR ID Number
EPA ID Number

VEGASAUTOMOTIVE REPAIR (Continued)

S123519533

Eval Notes: Not reported
Eval Division: Los Angeles County Fire Department
Eval Program: HW
Eval Source: CERS

Affiliation:

Affiliation Type Desc: Identification Signer
Entity Name: GUILLERMO VEGA
Entity Title: MANAGER
Affiliation Address: Not reported
Affiliation City: Not reported
Affiliation State: Not reported
Affiliation Country: Not reported
Affiliation Zip: Not reported
Affiliation Phone: Not reported

Affiliation Type Desc: Legal Owner
Entity Name: GUILLERMO VEGA
Entity Title: Not reported
Affiliation Address: 42620 10th st west # b
Affiliation City: LANCASTER
Affiliation State: CA
Affiliation Country: United States
Affiliation Zip: 93534
Affiliation Phone: (661) 400-0446

Affiliation Type Desc: CUPA District
Entity Name: Los Angeles County Fire
Entity Title: Not reported
Affiliation Address: 5825 Rickenbacker Road
Affiliation City: Commerce
Affiliation State: CA
Affiliation Country: Not reported
Affiliation Zip: 90040-3027
Affiliation Phone: (323) 890-4000

Affiliation Type Desc: Document Preparer
Entity Name: GUILLERMO VEGA
Entity Title: Not reported
Affiliation Address: Not reported
Affiliation City: Not reported
Affiliation State: Not reported
Affiliation Country: Not reported
Affiliation Zip: Not reported
Affiliation Phone: Not reported

Affiliation Type Desc: Operator
Entity Name: GUILLERMO VEGA
Entity Title: Not reported
Affiliation Address: Not reported
Affiliation City: Not reported
Affiliation State: Not reported
Affiliation Country: Not reported
Affiliation Zip: Not reported
Affiliation Phone: (661) 579-6015

Affiliation Type Desc: Environmental Contact

Map ID
Direction
Distance
Elevation

MAP FINDINGS

Site

Database(s)

EDR ID Number
EPA ID Number

VEGASAUTOMOTIVE REPAIR (Continued)

S123519533

Entity Name: BILLY VEGA
Entity Title: Not reported
Affiliation Address: 42620 10TH ST W
Affiliation City: Lancaster
Affiliation State: CA
Affiliation Country: Not reported
Affiliation Zip: 93534
Affiliation Phone: Not reported

Affiliation Type Desc: Facility Mailing Address
Entity Name: Mailing Address
Entity Title: Not reported
Affiliation Address: 42620 10TH ST WEST #B
Affiliation City: LANCASTER
Affiliation State: CA
Affiliation Country: Not reported
Affiliation Zip: 93534
Affiliation Phone: Not reported

Affiliation Type Desc: Parent Corporation
Entity Name: vegasautomotive repair
Entity Title: Not reported
Affiliation Address: Not reported
Affiliation City: Not reported
Affiliation State: Not reported
Affiliation Country: Not reported
Affiliation Zip: Not reported
Affiliation Phone: Not reported

Affiliation Type Desc: Property Owner
Entity Name: MDS MANAGEMENT
Entity Title: Not reported
Affiliation Address: 139 S BEVERLY DR STE #320
Affiliation City: BEVERLY HILLS
Affiliation State: CA
Affiliation Country: United States
Affiliation Zip: 90212
Affiliation Phone: (310) 271-5136

16
South
1/8-1/4
0.179 mi.
944 ft.

SPEEDWELL TRANSPORTATION,INC
42358 W N 010TH ST
LANCASTER, CA

SWEEPS UST S101587144
CA FID UST N/A

Relative:
Higher
Actual:
2502 ft.

SWEEPS UST:
Name: SPEEDWELL TRANSPORTATION, INC
Address: 42358 W N 010TH ST
City: LANCASTER
Status: Active
Comp Number: 11402
Number: 9
Board Of Equalization: 44-009272
Referral Date: 06-30-89
Action Date: Not reported
Created Date: 06-30-89
Owner Tank Id: Not reported

Map ID
Direction
Distance
Elevation

MAP FINDINGS

Site

Database(s)

EDR ID Number
EPA ID Number

SPEEDWELL TRANSPORTATION,INC (Continued)

S101587144

SWRCB Tank Id: 19-000-011402-000001
Tank Status: A
Capacity: Not reported
Active Date: 06-30-89
Tank Use: UNKNOWN
STG: W
Content: Not reported
Number Of Tanks: 1

CA FID UST:

Facility ID: 19054950
Regulated By: UTNKA
Regulated ID: 00050921
Cortese Code: Not reported
SIC Code: Not reported
Facility Phone: 8180000000
Mail To: Not reported
Mailing Address: 860 W AVENUE L-8
Mailing Address 2: Not reported
Mailing City,St,Zip: LANCASTER
Contact: Not reported
Contact Phone: Not reported
DUNs Number: Not reported
NPDES Number: Not reported
EPA ID: Not reported
Comments: Not reported
Status: Active

17
SE
1/8-1/4
0.181 mi.
956 ft.

LANCASTER
42332 N TENTH ST
LANCASTER, CA 93534

HIST UST **U001586718**
N/A

Relative:
Higher
Actual:
2499 ft.

HIST UST:

Name: LANCASTER
Address: 42332 N TENTH ST
City,State,Zip: LANCASTER, CA 93534
File Number: 000268F8
URL: <http://geotracker.waterboards.ca.gov/ustpdfs/pdf/000268F8.pdf>
Region: STATE
Facility ID: 0000004804
Facility Type: Other
Other Type: CONCRETE BATCH PLANT
Contact Name: Not reported
Telephone: 2132582777
Owner Name: CAL MAT CO FORMERLY CONROCK CO
Owner Address: 3200 SAN FERNANDO RD
Owner City,St,Zip: LOS ANGELES, CA 90065
Total Tanks: 0001

Tank Num: 001
Container Num: 1
Year Installed: Not reported
Tank Capacity: 00000900
Tank Used for: PRODUCT
Type of Fuel: DIESEL

Map ID
Direction
Distance
Elevation

MAP FINDINGS

Site

Database(s)

EDR ID Number
EPA ID Number

LANCASTER (Continued)

U001586718

Container Construction Thickness: Not reported
Leak Detection: None

[Click here for Geo Tracker PDF:](#)

C18
ESE
1/8-1/4
0.186 mi.
980 ft.

SPEEDWELL TRANSPORTATION INC
860 W AVENUE L 8
LANCASTER, CA 93534

CERS HAZ WASTE **S123533993**
CERS **N/A**

Site 3 of 9 in cluster C

Relative:
Higher

CERS HAZ WASTE:

Actual:
2495 ft.

Name: SPEEDWELL TRANSPORTATION INC
Address: 860 W AVENUE L 8
City,State,Zip: LANCASTER, CA 93534
Site ID: 70012
CERS ID: 10288327
CERS Description: Hazardous Waste Generator

CERS:

Name: SPEEDWELL TRANSPORTATION INC
Address: 860 W AVENUE L 8
City,State,Zip: LANCASTER, CA 93534
Site ID: 70012
CERS ID: 10288327
CERS Description: Chemical Storage Facilities

Violations:

Site ID: 70012
Site Name: SPEEDWELL TRANSPORTATION INC
Violation Date: 5/14/2019
Citation: HSC 6.95 25505(a)(4) - California Health and Safety Code, Chapter 6.95, Section(s) 25505(a)(4)
Violation Description: Failure to provide initial and annual training to all employees in safety procedures in the event of a release or threatened release of a hazardous material or failure to document and maintain training records for a minimum of three years.
Violation Notes: Returned to compliance on 06/07/2019. OBSERVATION: The business did not maintain records of employee training. CORRECTIVE ACTION: Provide all employees with required training that includes: emergency response notification, safe handling of hazardous materials on-site, proper use of emergency response equipment and evacuation plans and procedures. Maintain records of training available for 3 years.
Violation Division: Los Angeles County Fire Department
Violation Program: HMRRP
Violation Source: CERS

Evaluation:

Eval General Type: Compliance Evaluation Inspection
Eval Date: 04-05-2016
Violations Found: No
Eval Type: Routine done by local agency
Eval Notes: Mary Alice Foote/ Owner mac@speedwelltrans.com No violations observed at time of inspection.
Eval Division: Los Angeles County Fire Department
Eval Program: HW
Eval Source: CERS

Map ID
Direction
Distance
Elevation

MAP FINDINGS

Site

Database(s)

EDR ID Number
EPA ID Number

SPEEDWELL TRANSPORTATION INC (Continued)

S123533993

Eval General Type: Compliance Evaluation Inspection
Eval Date: 04-05-2016
Violations Found: No
Eval Type: Routine done by local agency
Eval Notes: No violations observed at time of inspection.
Eval Division: Los Angeles County Fire Department
Eval Program: HMRRP
Eval Source: CERS

Eval General Type: Compliance Evaluation Inspection
Eval Date: 05-14-2019
Violations Found: No
Eval Type: Routine done by local agency
Eval Notes: Mary Alice Foote, President - No hazardous waste violations observed on-site at time of inspection.
Eval Division: Los Angeles County Fire Department
Eval Program: HW
Eval Source: CERS

Eval General Type: Compliance Evaluation Inspection
Eval Date: 05-14-2019
Violations Found: Yes
Eval Type: Routine done by local agency
Eval Notes: Mary Alice Foote, President
Eval Division: Los Angeles County Fire Department
Eval Program: HMRRP
Eval Source: CERS

Affiliation:

Affiliation Type Desc: CUPA District
Entity Name: Los Angeles County Fire
Entity Title: Not reported
Affiliation Address: 5825 Rickenbacker Road
Affiliation City: Commerce
Affiliation State: CA
Affiliation Country: Not reported
Affiliation Zip: 90040-3027
Affiliation Phone: (323) 890-4000

Affiliation Type Desc: Document Preparer
Entity Name: MARY ALICE FOOTE
Entity Title: Not reported
Affiliation Address: Not reported
Affiliation City: Not reported
Affiliation State: Not reported
Affiliation Country: Not reported
Affiliation Zip: Not reported
Affiliation Phone: Not reported

Affiliation Type Desc: Legal Owner
Entity Name: SPEEDWELL TRANSPORTATION INC.
Entity Title: Not reported
Affiliation Address: 860 W AVE L-8
Affiliation City: LANCASTER
Affiliation State: CA
Affiliation Country: United States
Affiliation Zip: 93534

Map ID
Direction
Distance
Elevation

MAP FINDINGS

Site

Database(s)

EDR ID Number
EPA ID Number

SPEEDWELL TRANSPORTATION INC (Continued)

S123533993

Affiliation Phone: (661) 942-1161

Affiliation Type Desc: Parent Corporation
Entity Name: SPEEDWELL TRANSPORTATION INC
Entity Title: Not reported
Affiliation Address: Not reported
Affiliation City: Not reported
Affiliation State: Not reported
Affiliation Country: Not reported
Affiliation Zip: Not reported
Affiliation Phone: Not reported

Affiliation Type Desc: Property Owner
Entity Name: DENNIS J. FOOTE
Entity Title: Not reported
Affiliation Address: 850 W. AVE. L-8
Affiliation City: LANCASTER
Affiliation State: CA
Affiliation Country: United States
Affiliation Zip: 93534
Affiliation Phone: (661) 943-6121

Affiliation Type Desc: Environmental Contact
Entity Name: MARY ALICE FOOTE
Entity Title: Not reported
Affiliation Address: 860 W. AVE. L-8
Affiliation City: LANCASTER
Affiliation State: CA
Affiliation Country: Not reported
Affiliation Zip: 93534
Affiliation Phone: Not reported

Affiliation Type Desc: Facility Mailing Address
Entity Name: Mailing Address
Entity Title: Not reported
Affiliation Address: 860 W AVE L-8
Affiliation City: LANCASTER
Affiliation State: CA
Affiliation Country: Not reported
Affiliation Zip: 93534
Affiliation Phone: Not reported

Affiliation Type Desc: Identification Signer
Entity Name: MARY ALICE FOOTE
Entity Title: PRESIDENT
Affiliation Address: Not reported
Affiliation City: Not reported
Affiliation State: Not reported
Affiliation Country: Not reported
Affiliation Zip: Not reported
Affiliation Phone: Not reported

Affiliation Type Desc: Operator
Entity Name: MARY ALICE FOOTE
Entity Title: Not reported
Affiliation Address: Not reported
Affiliation City: Not reported

Map ID
 Direction
 Distance
 Elevation

MAP FINDINGS

Site

Database(s)

EDR ID Number
 EPA ID Number

SPEEDWELL TRANSPORTATION INC (Continued)

S123533993

Affiliation State: Not reported
 Affiliation Country: Not reported
 Affiliation Zip: Not reported
 Affiliation Phone: (661) 733-4067

C19
ESE
1/8-1/4
0.186 mi.
980 ft.

SPEEDWELL TRANSPORTATION INC
860 WEST AVE L-8
LANCASTER, CA 93534

RCRA NonGen / NLR

1024801615
CAL000231962

Site 4 of 9 in cluster C

Relative:
Higher
Actual:
2495 ft.

RCRA NonGen / NLR:	
Date Form Received by Agency:	2002-01-14 00:00:00.0
Handler Name:	SPEEDWELL TRANSPORTATION INC
Handler Address:	860 WEST AVE L-8
Handler City,State,Zip:	LANCASTER, CA 93534-0000
EPA ID:	CAL000231962
Contact Name:	MARY ALICE FOOTE
Contact Address:	860 WEST AVE L-8
Contact City,State,Zip:	LANCASTER, CA 93534
Contact Telephone:	661-942-1161
Contact Fax:	661-948-0393
Contact Email:	MAC@SPEEDWELLTRANS.COM
Contact Title:	Not reported
EPA Region:	09
Land Type:	Not reported
Federal Waste Generator Description:	Not a generator, verified
Non-Notifier:	Not reported
Biennial Report Cycle:	Not reported
Accessibility:	Not reported
Active Site Indicator:	Handler Activities
State District Owner:	Not reported
State District:	Not reported
Mailing Address:	860 WEST AVE L-8
Mailing City,State,Zip:	LANCASTER, CA 93534-0000
Owner Name:	SPEEDWELL TRANSPORTATION INC
Owner Type:	Other
Operator Name:	MARY ALICE FOOTE
Operator Type:	Other
Short-Term Generator Activity:	No
Importer Activity:	No
Mixed Waste Generator:	No
Transporter Activity:	No
Transfer Facility Activity:	No
Recycler Activity with Storage:	No
Small Quantity On-Site Burner Exemption:	No
Smelting Melting and Refining Furnace Exemption:	No
Underground Injection Control:	No
Off-Site Waste Receipt:	No
Universal Waste Indicator:	Yes
Universal Waste Destination Facility:	Yes
Federal Universal Waste:	No
Active Site Fed-Reg Treatment Storage and Disposal Facility:	Not reported
Active Site Converter Treatment storage and Disposal Facility:	Not reported
Active Site State-Reg Treatment Storage and Disposal Facility:	Not reported
Active Site State-Reg Handler:	---
Federal Facility Indicator:	Not reported

Map ID
 Direction
 Distance
 Elevation

MAP FINDINGS

Site

Database(s)

EDR ID Number
 EPA ID Number

SPEEDWELL TRANSPORTATION INC (Continued)

1024801615

Hazardous Secondary Material Indicator:	N
Sub-Part K Indicator:	Not reported
Commercial TSD Indicator:	No
Treatment Storage and Disposal Type:	Not reported
2018 GPRA Permit Baseline:	Not on the Baseline
2018 GPRA Renewals Baseline:	Not on the Baseline
Permit Renewals Workload Universe:	Not reported
Permit Workload Universe:	Not reported
Permit Progress Universe:	Not reported
Post-Closure Workload Universe:	Not reported
Closure Workload Universe:	Not reported
202 GPRA Corrective Action Baseline:	No
Corrective Action Workload Universe:	No
Subject to Corrective Action Universe:	No
Non-TSDFs Where RCRA CA has Been Imposed Universe:	No
TSDFs Potentially Subject to CA Under 3004 (u)/(v) Universe:	No
TSDFs Only Subject to CA under Discretionary Auth Universe:	No
Corrective Action Priority Ranking:	No NCAPS ranking
Environmental Control Indicator:	No
Institutional Control Indicator:	No
Human Exposure Controls Indicator:	N/A
Groundwater Controls Indicator:	N/A
Operating TSDF Universe:	Not reported
Full Enforcement Universe:	Not reported
Significant Non-Complier Universe:	No
Unaddressed Significant Non-Complier Universe:	No
Addressed Significant Non-Complier Universe:	No
Significant Non-Complier With a Compliance Schedule Universe:	No
Financial Assurance Required:	Not reported
Handler Date of Last Change:	2018-09-05 15:45:35.0
Recognized Trader-Importer:	No
Recognized Trader-Exporter:	No
Importer of Spent Lead Acid Batteries:	No
Exporter of Spent Lead Acid Batteries:	No
Recycler Activity Without Storage:	No
Manifest Broker:	No
Sub-Part P Indicator:	No

Handler - Owner Operator:

Owner/Operator Indicator:	Owner
Owner/Operator Name:	SPEEDWELL TRANSPORTATION INC
Legal Status:	Other
Date Became Current:	Not reported
Date Ended Current:	Not reported
Owner/Operator Address:	860 WEST AVE L-8
Owner/Operator City,State,Zip:	LANCASTER, CA 93534-0000
Owner/Operator Telephone:	661-942-1161
Owner/Operator Telephone Ext:	Not reported
Owner/Operator Fax:	Not reported
Owner/Operator Email:	Not reported

Owner/Operator Indicator:	Operator
Owner/Operator Name:	MARY ALICE FOOTE
Legal Status:	Other
Date Became Current:	Not reported
Date Ended Current:	Not reported

Map ID
Direction
Distance
Elevation

MAP FINDINGS

Site

Database(s)

EDR ID Number
EPA ID Number

SPEEDWELL TRANSPORTATION INC (Continued)

1024801615

Owner/Operator Address: 860 WEST AVE L-8
Owner/Operator City,State,Zip: LANCASTER, CA 93534
Owner/Operator Telephone: 661-942-1161
Owner/Operator Telephone Ext: Not reported
Owner/Operator Fax: Not reported
Owner/Operator Email: Not reported

Historic Generators:

Receive Date: 2002-01-14 00:00:00.0
Handler Name: SPEEDWELL TRANSPORTATION INC
Federal Waste Generator Description: Not a generator, verified
State District Owner: Not reported
Large Quantity Handler of Universal Waste: No
Recognized Trader Importer: No
Recognized Trader Exporter: No
Spent Lead Acid Battery Importer: No
Spent Lead Acid Battery Exporter: No
Current Record: Yes
Non Storage Recycler Activity: Not reported
Electronic Manifest Broker: Not reported

List of NAICS Codes and Descriptions:

NAICS Code: 48411
NAICS Description: GENERAL FREIGHT TRUCKING, LOCAL

NAICS Code: 48422
NAICS Description: SPECIALIZED FREIGHT (EXCEPT USED GOODS) TRUCKING, LOCAL

Facility Has Received Notices of Violations:

Violations: No Violations Found

Evaluation Action Summary:

Evaluations: No Evaluations Found

C20
ESE
1/8-1/4
0.186 mi.
981 ft.

PALMCASTER MOVING AND STORAGE
42358 10TH STREET WEST
LANCASTER, CA 93534

HIST UST **S118413872**
N/A

Site 5 of 9 in cluster C

Relative:
Higher
Actual:
2496 ft.

HIST UST:
Name: PALMCASTER MOVING AND STORAGE
Address: 42358 10TH STREET WEST
City,State,Zip: LANCASTER, CA 93534
File Number: 00028065
URL: <http://geotracker.waterboards.ca.gov/ustpdfs/pdf/00028065.pdf>
Region: Not reported
Facility ID: Not reported
Facility Type: Not reported
Other Type: Not reported
Contact Name: Not reported
Telephone: Not reported
Owner Name: Not reported
Owner Address: Not reported
Owner City,St,Zip: Not reported

Map ID
Direction
Distance
Elevation

MAP FINDINGS

Site

Database(s)

EDR ID Number
EPA ID Number

PALMCASTER MOVING AND STORAGE (Continued)

S118413872

Total Tanks: Not reported
Tank Num: Not reported
Container Num: Not reported
Year Installed: Not reported
Tank Capacity: Not reported
Tank Used for: Not reported
Type of Fuel: Not reported
Container Construction Thickness: Not reported
Leak Detection: Not reported

[Click here for Geo Tracker PDF:](#)

**C21
ESE
1/8-1/4
0.186 mi.
981 ft.**

**PALMCASTER MOVING & STORAGE
42358 10TH ST W
LANCASTER, CA 93534**

**HIST UST U001586752
N/A**

Site 6 of 9 in cluster C

**Relative:
Higher
Actual:
2496 ft.**

HIST UST:
Name: PALMCASTER MOVING & STORAGE
Address: 42358 10TH ST W
City,State,Zip: LANCASTER, CA 93534
File Number: Not reported
URL: Not reported
Region: STATE
Facility ID: 00000050921
Facility Type: Other
Other Type: MOVING & STORAGE
Contact Name: DENNIS J. FOOTE
Telephone: 8059421161
Owner Name: ROGER V. FOOTE
Owner Address: 42358 10TH STREET WEST
Owner City,St,Zip: LANCASTER, CA 93534
Total Tanks: 0001

Tank Num: 001
Container Num: 1
Year Installed: Not reported
Tank Capacity: 00002000
Tank Used for: PRODUCT
Type of Fuel: REGULAR
Container Construction Thickness: Not reported
Leak Detection: None

**C22
ESE
1/8-1/4
0.191 mi.
1007 ft.**

**PRO TRANS
825 W AVE L8 UNIT L
LANCASTER, CA 93534**

**RCRA-SQG 1000595997
FINDS CAD983599564
ECHO**

Site 7 of 9 in cluster C

**Relative:
Higher
Actual:
2494 ft.**

RCRA-SQG:
Date Form Received by Agency: 1991-08-01 00:00:00.0
Handler Name: PRO TRANS
Handler Address: 825 W AVE L8 UNIT L
Handler City,State,Zip: LANCASTER, CA 93534

Map ID
 Direction
 Distance
 Elevation

MAP FINDINGS

Site

Database(s)

EDR ID Number
 EPA ID Number

PRO TRANS (Continued)

1000595997

EPA ID:	CAD983599564
Contact Name:	DAVID SMITH
Contact Address:	825 W AVE L8 UNIT L
Contact City,State,Zip:	LANCASTER, CA 93534
Contact Telephone:	805-273-6040
Contact Fax:	Not reported
Contact Email:	Not reported
Contact Title:	Not reported
EPA Region:	09
Land Type:	Not reported
Federal Waste Generator Description:	Small Quantity Generator
Non-Notifier:	Not reported
Biennial Report Cycle:	Not reported
Accessibility:	Not reported
Active Site Indicator:	Handler Activities
State District Owner:	CA
State District:	4R
Mailing Address:	W AVE L8 UNIT L
Mailing City,State,Zip:	LANCASTER, CA 93534
Owner Name:	DAVID SMITH
Owner Type:	Private
Operator Name:	NOT REQUIRED
Operator Type:	Private
Short-Term Generator Activity:	No
Importer Activity:	No
Mixed Waste Generator:	No
Transporter Activity:	No
Transfer Facility Activity:	No
Recycler Activity with Storage:	No
Small Quantity On-Site Burner Exemption:	No
Smelting Melting and Refining Furnace Exemption:	No
Underground Injection Control:	No
Off-Site Waste Receipt:	No
Universal Waste Indicator:	No
Universal Waste Destination Facility:	No
Federal Universal Waste:	No
Active Site Fed-Reg Treatment Storage and Disposal Facility:	Not reported
Active Site Converter Treatment storage and Disposal Facility:	Not reported
Active Site State-Reg Treatment Storage and Disposal Facility:	Not reported
Active Site State-Reg Handler:	---
Federal Facility Indicator:	Not reported
Hazardous Secondary Material Indicator:	NN
Sub-Part K Indicator:	Not reported
Commercial TSD Indicator:	No
Treatment Storage and Disposal Type:	Not reported
2018 GPRA Permit Baseline:	Not on the Baseline
2018 GPRA Renewals Baseline:	Not on the Baseline
Permit Renewals Workload Universe:	Not reported
Permit Workload Universe:	Not reported
Permit Progress Universe:	Not reported
Post-Closure Workload Universe:	Not reported
Closure Workload Universe:	Not reported
202 GPRA Corrective Action Baseline:	No
Corrective Action Workload Universe:	No
Subject to Corrective Action Universe:	No
Non-TSDFs Where RCRA CA has Been Imposed Universe:	No
TSDFs Potentially Subject to CA Under 3004 (u)/(v) Universe:	No

Map ID
 Direction
 Distance
 Elevation

MAP FINDINGS

Site

Database(s)

EDR ID Number
 EPA ID Number

PRO TRANS (Continued)

1000595997

TSDFs Only Subject to CA under Discretionary Auth Universe:	No
Corrective Action Priority Ranking:	No NCAPS ranking
Environmental Control Indicator:	No
Institutional Control Indicator:	No
Human Exposure Controls Indicator:	N/A
Groundwater Controls Indicator:	N/A
Operating TSDF Universe:	Not reported
Full Enforcement Universe:	Not reported
Significant Non-Complier Universe:	No
Unaddressed Significant Non-Complier Universe:	No
Addressed Significant Non-Complier Universe:	No
Significant Non-Complier With a Compliance Schedule Universe:	No
Financial Assurance Required:	Not reported
Handler Date of Last Change:	2000-09-15 17:30:34.0
Recognized Trader-Importer:	No
Recognized Trader-Exporter:	No
Importer of Spent Lead Acid Batteries:	No
Exporter of Spent Lead Acid Batteries:	No
Recycler Activity Without Storage:	Not reported
Manifest Broker:	Not reported
Sub-Part P Indicator:	Not reported

Handler - Owner Operator:

Owner/Operator Indicator:	Owner
Owner/Operator Name:	DAVID SMITH
Legal Status:	Private
Date Became Current:	Not reported
Date Ended Current:	Not reported
Owner/Operator Address:	NOT REQUIRED
Owner/Operator City,State,Zip:	NOT REQUIRED, ME 99999
Owner/Operator Telephone:	415-555-1212
Owner/Operator Telephone Ext:	Not reported
Owner/Operator Fax:	Not reported
Owner/Operator Email:	Not reported

Owner/Operator Indicator:	Operator
Owner/Operator Name:	NOT REQUIRED
Legal Status:	Private
Date Became Current:	Not reported
Date Ended Current:	Not reported
Owner/Operator Address:	NOT REQUIRED
Owner/Operator City,State,Zip:	NOT REQUIRED, ME 99999
Owner/Operator Telephone:	415-555-1212
Owner/Operator Telephone Ext:	Not reported
Owner/Operator Fax:	Not reported
Owner/Operator Email:	Not reported

Historic Generators:

Receive Date:	1991-08-01 00:00:00.0
Handler Name:	PRO TRANS
Federal Waste Generator Description:	Small Quantity Generator
State District Owner:	CA
Large Quantity Handler of Universal Waste:	No
Recognized Trader Importer:	No
Recognized Trader Exporter:	No

Map ID
 Direction
 Distance
 Elevation

MAP FINDINGS

EDR ID Number
 EPA ID Number

PRO TRANS (Continued)

1000595997

Spent Lead Acid Battery Importer:	No
Spent Lead Acid Battery Exporter:	No
Current Record:	Yes
Non Storage Recycler Activity:	Not reported
Electronic Manifest Broker:	Not reported
List of NAICS Codes and Descriptions:	
NAICS Codes:	No NAICS Codes Found
Facility Has Received Notices of Violations:	
Violations:	No Violations Found
Evaluation Action Summary:	
Evaluations:	No Evaluations Found

FINDS:

Registry ID: 110002856446

Click Here:

Environmental Interest/Information System:

RCRAInfo is a national information system that supports the Resource Conservation and Recovery Act (RCRA) program through the tracking of events and activities related to facilities that generate, transport, and treat, store, or dispose of hazardous waste. RCRAInfo allows RCRA program staff to track the notification, permit, compliance, and corrective action activities required under RCRA.

[Click this hyperlink](#) while viewing on your computer to access additional FINDS: detail in the EDR Site Report.

ECHO:

Envid:	1000595997
Registry ID:	110002856446
DFR URL:	http://echo.epa.gov/detailed-facility-report?fid=110002856446
Name:	PRO TRANS
Address:	825 W AVE L8 UNIT L
City,State,Zip:	LANCASTER, CA 93534

C23
ESE
 1/8-1/4
 0.191 mi.
 1007 ft.

PACE AUTO REPAIR INC
825 W AVE L8 UNIT B
LANCASTER, CA 93534
Site 8 of 9 in cluster C

RCRA NonGen / NLR **1026057196**
CAL000453389

Relative:
Higher
Actual:
2494 ft.

RCRA NonGen / NLR:	
Date Form Received by Agency:	2020-03-10 00:00:00.0
Handler Name:	PACE AUTO REPAIR INC
Handler Address:	825 W AVE L8 UNIT B
Handler City,State,Zip:	LANCASTER, CA 93534
EPA ID:	CAL000453389
Contact Name:	MARIELA VIVAS
Contact Address:	2121 E AVE I SPC 123
Contact City,State,Zip:	LANCASTER, CA 93535
Contact Telephone:	661-902-8705
Contact Fax:	Not reported

Map ID
 Direction
 Distance
 Elevation

MAP FINDINGS

Site

Database(s)

EDR ID Number
 EPA ID Number

PACE AUTO REPAIR INC (Continued)

1026057196

Contact Email:	MARIELAVIVAS39@GMAIL.COM
Contact Title:	Not reported
EPA Region:	09
Land Type:	Not reported
Federal Waste Generator Description:	Not a generator, verified
Non-Notifier:	Not reported
Biennial Report Cycle:	Not reported
Accessibility:	Not reported
Active Site Indicator:	Not reported
State District Owner:	Not reported
State District:	Not reported
Mailing Address:	2121 E AVE I SPC 123
Mailing City,State,Zip:	LANCASTER, CA 93535
Owner Name:	PACE AUTO REPAIR INC
Owner Type:	Other
Operator Name:	MARIELA VIVAS
Operator Type:	Other
Short-Term Generator Activity:	No
Importer Activity:	No
Mixed Waste Generator:	No
Transporter Activity:	No
Transfer Facility Activity:	No
Recycler Activity with Storage:	No
Small Quantity On-Site Burner Exemption:	No
Smelting Melting and Refining Furnace Exemption:	No
Underground Injection Control:	No
Off-Site Waste Receipt:	No
Universal Waste Indicator:	No
Universal Waste Destination Facility:	No
Federal Universal Waste:	No
Active Site Fed-Reg Treatment Storage and Disposal Facility:	Not reported
Active Site Converter Treatment storage and Disposal Facility:	Not reported
Active Site State-Reg Treatment Storage and Disposal Facility:	Not reported
Active Site State-Reg Handler:	---
Federal Facility Indicator:	Not reported
Hazardous Secondary Material Indicator:	N
Sub-Part K Indicator:	Not reported
Commercial TSD Indicator:	No
Treatment Storage and Disposal Type:	Not reported
2018 GPRA Permit Baseline:	Not on the Baseline
2018 GPRA Renewals Baseline:	Not on the Baseline
Permit Renewals Workload Universe:	Not reported
Permit Workload Universe:	Not reported
Permit Progress Universe:	Not reported
Post-Closure Workload Universe:	Not reported
Closure Workload Universe:	Not reported
202 GPRA Corrective Action Baseline:	No
Corrective Action Workload Universe:	No
Subject to Corrective Action Universe:	No
Non-TSDs Where RCRA CA has Been Imposed Universe:	No
TSDs Potentially Subject to CA Under 3004 (u)/(v) Universe:	No
TSDs Only Subject to CA under Discretionary Auth Universe:	No
Corrective Action Priority Ranking:	No NCAPS ranking
Environmental Control Indicator:	No
Institutional Control Indicator:	No
Human Exposure Controls Indicator:	N/A
Groundwater Controls Indicator:	N/A

Map ID
Direction
Distance
Elevation

MAP FINDINGS

Site

Database(s)

EDR ID Number
EPA ID Number

PACE AUTO REPAIR INC (Continued)

1026057196

Operating TSDF Universe:	Not reported
Full Enforcement Universe:	Not reported
Significant Non-Complier Universe:	No
Unaddressed Significant Non-Complier Universe:	No
Addressed Significant Non-Complier Universe:	No
Significant Non-Complier With a Compliance Schedule Universe:	No
Financial Assurance Required:	Not reported
Handler Date of Last Change:	2020-03-13 17:51:58.0
Recognized Trader-Importer:	No
Recognized Trader-Exporter:	No
Importer of Spent Lead Acid Batteries:	No
Exporter of Spent Lead Acid Batteries:	No
Recycler Activity Without Storage:	No
Manifest Broker:	No
Sub-Part P Indicator:	No

Handler - Owner Operator:

Owner/Operator Indicator:	Operator
Owner/Operator Name:	MARIELA VIVAS
Legal Status:	Other
Date Became Current:	Not reported
Date Ended Current:	Not reported
Owner/Operator Address:	2121 E AVE I SPC 123
Owner/Operator City,State,Zip:	LANCASTER, CA 93535
Owner/Operator Telephone:	661-902-8705
Owner/Operator Telephone Ext:	Not reported
Owner/Operator Fax:	Not reported
Owner/Operator Email:	Not reported

Owner/Operator Indicator:	Owner
Owner/Operator Name:	PACE AUTO REPAIR INC
Legal Status:	Other
Date Became Current:	Not reported
Date Ended Current:	Not reported
Owner/Operator Address:	2121 E AVE I SPC 123
Owner/Operator City,State,Zip:	LANCASTER, CA 93535
Owner/Operator Telephone:	661-902-8705
Owner/Operator Telephone Ext:	Not reported
Owner/Operator Fax:	Not reported
Owner/Operator Email:	Not reported

Historic Generators:

Receive Date:	2020-03-10 00:00:00.0
Handler Name:	PACE AUTO REPAIR INC
Federal Waste Generator Description:	Not a generator, verified
State District Owner:	Not reported
Large Quantity Handler of Universal Waste:	No
Recognized Trader Importer:	No
Recognized Trader Exporter:	No
Spent Lead Acid Battery Importer:	No
Spent Lead Acid Battery Exporter:	No
Current Record:	Yes
Non Storage Recycler Activity:	Not reported
Electronic Manifest Broker:	Not reported

Map ID
 Direction
 Distance
 Elevation

MAP FINDINGS

Site

Database(s)

EDR ID Number
 EPA ID Number

PACE AUTO REPAIR INC (Continued)

1026057196

List of NAICS Codes and Descriptions:

NAICS Code: 56299
 NAICS Description: ALL OTHER WASTE MANAGEMENT SERVICES

Facility Has Received Notices of Violations:

Violations: No Violations Found

Evaluation Action Summary:

Evaluations: No Evaluations Found

C24
ESE
1/8-1/4
0.191 mi.
1007 ft.

NATIONAL ALTERNATOR AND STARTER EXCHANGE
813 W AVE L 8 UNIT I
LANCASTER, CA 93534
Site 9 of 9 in cluster C

RCRA-SQG 1025882664
CAR000148205

Relative:
Higher
Actual:
2494 ft.

RCRA-SQG:
 Date Form Received by Agency: 2003-08-28 00:00:00.0
 Handler Name: NATIONAL ALTERNATOR AND STARTER EXCHANGE
 Handler Address: 813 W AVE L 8 UNIT I
 Handler City,State,Zip: LANCASTER, CA 93534
 EPA ID: CAR000148205
 Contact Name: RENE M MOSCOSO
 Contact Address: 813 W AVE L 8 UNIT I
 Contact City,State,Zip: LANCASTER, CA 93534
 Contact Telephone: 661-945-1818
 Contact Fax: Not reported
 Contact Email: Not reported
 Contact Title: Not reported
 EPA Region: 09
 Land Type: Other
 Federal Waste Generator Description: Small Quantity Generator
 Non-Notifier: Not reported
 Biennial Report Cycle: Not reported
 Accessibility: Not reported
 Active Site Indicator: Handler Activities
 State District Owner: Not reported
 State District: Not reported
 Mailing Address: 813 W AVE L 8 UNIT I
 Mailing City,State,Zip: LANCASTER, CA 93534
 Owner Name: RENE MOSCOSO
 Owner Type: Private
 Operator Name: RENE MOSCOSO
 Operator Type: Private
 Short-Term Generator Activity: No
 Importer Activity: No
 Mixed Waste Generator: No
 Transporter Activity: No
 Transfer Facility Activity: No
 Recycler Activity with Storage: No
 Small Quantity On-Site Burner Exemption: No
 Smelting Melting and Refining Furnace Exemption: No
 Underground Injection Control: No
 Off-Site Waste Receipt: No
 Universal Waste Indicator: No

Map ID
 Direction
 Distance
 Elevation

MAP FINDINGS

Site

Database(s)

EDR ID Number
 EPA ID Number

NATIONAL ALTERNATOR AND STARTER EXCHANGE (Continued)

1025882664

Universal Waste Destination Facility:	No
Federal Universal Waste:	No
Active Site Fed-Reg Treatment Storage and Disposal Facility:	Not reported
Active Site Converter Treatment storage and Disposal Facility:	Not reported
Active Site State-Reg Treatment Storage and Disposal Facility:	Not reported
Active Site State-Reg Handler:	---
Federal Facility Indicator:	Not reported
Hazardous Secondary Material Indicator:	N
Sub-Part K Indicator:	Not reported
Commercial TSD Indicator:	No
Treatment Storage and Disposal Type:	Not reported
2018 GPRA Permit Baseline:	Not on the Baseline
2018 GPRA Renewals Baseline:	Not on the Baseline
Permit Renewals Workload Universe:	Not reported
Permit Workload Universe:	Not reported
Permit Progress Universe:	Not reported
Post-Closure Workload Universe:	Not reported
Closure Workload Universe:	Not reported
202 GPRA Corrective Action Baseline:	No
Corrective Action Workload Universe:	No
Subject to Corrective Action Universe:	No
Non-TSDFs Where RCRA CA has Been Imposed Universe:	No
TSDFs Potentially Subject to CA Under 3004 (u)/(v) Universe:	No
TSDFs Only Subject to CA under Discretionary Auth Universe:	No
Corrective Action Priority Ranking:	No NCAPS ranking
Environmental Control Indicator:	No
Institutional Control Indicator:	No
Human Exposure Controls Indicator:	N/A
Groundwater Controls Indicator:	N/A
Operating TSDF Universe:	Not reported
Full Enforcement Universe:	Not reported
Significant Non-Complier Universe:	No
Unaddressed Significant Non-Complier Universe:	No
Addressed Significant Non-Complier Universe:	No
Significant Non-Complier With a Compliance Schedule Universe:	No
Financial Assurance Required:	Not reported
Handler Date of Last Change:	2003-10-17 18:10:00.0
Recognized Trader-Importer:	No
Recognized Trader-Exporter:	No
Importer of Spent Lead Acid Batteries:	No
Exporter of Spent Lead Acid Batteries:	No
Recycler Activity Without Storage:	No
Manifest Broker:	No
Sub-Part P Indicator:	No

Hazardous Waste Summary:

Waste Code:	D018
Waste Description:	BENZENE
Waste Code:	D039
Waste Description:	TETRACHLOROETHYLENE
Waste Code:	D040
Waste Description:	TRICHLOROETHYLENE

Map ID
Direction
Distance
Elevation

MAP FINDINGS

Site

Database(s)

EDR ID Number
EPA ID Number

NATIONAL ALTERNATOR AND STARTER EXCHANGE (Continued)

1025882664

Handler - Owner Operator:

Owner/Operator Indicator: Owner
Owner/Operator Name: RENE MOSCOSO
Legal Status: Private
Date Became Current: 1994-01-01 00:00:00.
Date Ended Current: Not reported
Owner/Operator Address: Not reported
Owner/Operator City,State,Zip: Not reported
Owner/Operator Telephone: Not reported
Owner/Operator Telephone Ext: Not reported
Owner/Operator Fax: Not reported
Owner/Operator Email: Not reported

Owner/Operator Indicator: Operator
Owner/Operator Name: RENE MOSCOSO
Legal Status: Private
Date Became Current: 1994-01-01 00:00:00.
Date Ended Current: Not reported
Owner/Operator Address: Not reported
Owner/Operator City,State,Zip: Not reported
Owner/Operator Telephone: Not reported
Owner/Operator Telephone Ext: Not reported
Owner/Operator Fax: Not reported
Owner/Operator Email: Not reported

Historic Generators:

Receive Date: 2003-08-28 00:00:00.0
Handler Name: NATIONAL ALTERNATOR AND STARTER EXCHANGE
Federal Waste Generator Description: Small Quantity Generator
State District Owner: Not reported
Large Quantity Handler of Universal Waste: No
Recognized Trader Importer: No
Recognized Trader Exporter: No
Spent Lead Acid Battery Importer: No
Spent Lead Acid Battery Exporter: No
Current Record: Yes
Non Storage Recycler Activity: Not reported
Electronic Manifest Broker: Not reported

List of NAICS Codes and Descriptions:

NAICS Code: 811118
NAICS Description: OTHER AUTOMOTIVE MECHANICAL AND ELECTRICAL REPAIR AND MAINTENANCE

Facility Has Received Notices of Violations:

Violations: No Violations Found

Evaluation Action Summary:

Evaluations: No Evaluations Found

MAP FINDINGS

Map ID
Direction
Distance
Elevation

Site

Database(s)

EDR ID Number
EPA ID Number

E25
NE
1/8-1/4
0.221 mi.
1166 ft.
THE RADIATOR SHOP
42615 8TH ST W
LANCASTER, CA 93534
Site 1 of 2 in cluster E

CERS HAZ WASTE
HAZNET
HWTS
S113123197
N/A

Relative:
Lower

CERS HAZ WASTE:

Actual:
2478 ft.

Name: CRITIAL CAR CARE RV
Address: 42615 8TH ST W
City,State,Zip: LANCASTER, CA 93534
Site ID: 22521
CERS ID: 10465453
CERS Description: Hazardous Waste Generator

Violations:

Site ID: 22521
Site Name: CRITIAL CAR CARE RV
Violation Date: 3/30/2017
Citation: 22 CCR 12 66262.40(a) - California Code of Regulations, Title 22, Chapter 12, Section(s) 66262.40(a)

Violation Description: Failure to keep a copy of each properly signed manifest for at least three years from the date the waste was accepted by the initial transporter. The manifest signed at the time the waste was accepted for transport shall be kept until receiving a signed copy from the designated facility which received the waste.

Violation Notes: Returned to compliance on 04/29/2017. OBSERVATION: Copies of hazardous waste disposal records for spent filters were not found on site. Hazardous waste generators shall retain copies of all manifests signed off by the disposal facility and all receipts used in a consolidated manifesting procedure on site for three years and have them readily available for review. CORRECTIVE ACTION: Immediately locate a copy of all manifests and receipts for the last three years, maintain them on site, and submit copies to the CUPA.

Violation Division: Los Angeles County Fire Department
Violation Program: HW
Violation Source: CERS

Evaluation:

Eval General Type: Other/Unknown
Eval Date: 11-09-2018
Violations Found: No
Eval Type: Other, not routine, done by local agency
Eval Notes: Not reported
Eval Division: Los Angeles County Fire Department
Eval Program: HW
Eval Source: CERS

Eval General Type: Compliance Evaluation Inspection
Eval Date: 03-30-2017
Violations Found: Yes
Eval Type: Routine done by local agency
Eval Notes: David Stark, Owner
Eval Division: Los Angeles County Fire Department
Eval Program: HW
Eval Source: CERS

Coordinates:

Site ID: 22521
Facility Name: CRITIAL CAR CARE RV

Map ID
Direction
Distance
Elevation

MAP FINDINGS

Site

Database(s)

EDR ID Number
EPA ID Number

THE RADIATOR SHOP (Continued)

S113123197

Env Int Type Code: HWG
Program ID: 10465453
Coord Name: Not reported
Ref Point Type Desc: Center of a facility or station.
Latitude: 34.657080
Longitude: -118.146190

Affiliation:

Affiliation Type Desc: Identification Signer
Entity Name: David Stark
Entity Title: owner
Affiliation Address: Not reported
Affiliation City: Not reported
Affiliation State: Not reported
Affiliation Country: Not reported
Affiliation Zip: Not reported
Affiliation Phone: Not reported

Affiliation Type Desc: Legal Owner
Entity Name: David Stark
Entity Title: Not reported
Affiliation Address: 5022 columbia way
Affiliation City: lancaster
Affiliation State: ca
Affiliation Country: United States
Affiliation Zip: 93534
Affiliation Phone: (661) 945-5400

Affiliation Type Desc: Parent Corporation
Entity Name: CRITICAL CAR CARE AUTO BODY & PAINT
Entity Title: Not reported
Affiliation Address: Not reported
Affiliation City: Not reported
Affiliation State: Not reported
Affiliation Country: Not reported
Affiliation Zip: Not reported
Affiliation Phone: Not reported

Affiliation Type Desc: Operator
Entity Name: Critical Car Care
Entity Title: Not reported
Affiliation Address: Not reported
Affiliation City: Not reported
Affiliation State: Not reported
Affiliation Country: Not reported
Affiliation Zip: Not reported
Affiliation Phone: (661) 945-5400

Affiliation Type Desc: CUPA District
Entity Name: Los Angeles County Fire
Entity Title: Not reported
Affiliation Address: 5825 Rickenbacker Road
Affiliation City: Commerce
Affiliation State: CA
Affiliation Country: Not reported
Affiliation Zip: 90040-3027
Affiliation Phone: (323) 890-4000

Map ID
Direction
Distance
Elevation

MAP FINDINGS

Site

Database(s)

EDR ID Number
EPA ID Number

THE RADIATOR SHOP (Continued)

S113123197

Affiliation Type Desc: Environmental Contact
Entity Name: Kajla Stark
Entity Title: Not reported
Affiliation Address: 5022 W Ave M
Affiliation City: Lancaster
Affiliation State: ca
Affiliation Country: Not reported
Affiliation Zip: 93534
Affiliation Phone: Not reported

Affiliation Type Desc: Facility Mailing Address
Entity Name: Mailing Address
Entity Title: Not reported
Affiliation Address: 42615 8th Street West
Affiliation City: Lancaster
Affiliation State: ca
Affiliation Country: Not reported
Affiliation Zip: 93534
Affiliation Phone: Not reported

Affiliation Type Desc: Document Preparer
Entity Name: David Stark
Entity Title: Not reported
Affiliation Address: Not reported
Affiliation City: Not reported
Affiliation State: Not reported
Affiliation Country: Not reported
Affiliation Zip: Not reported
Affiliation Phone: Not reported

HAZNET:

Name: THE RADIATOR SHOP
Address: 42615 8TH ST W
Address 2: Not reported
City,State,Zip: LANCASTER, CA 935347121
Contact: DARYL MCINTIRE
Telephone: 6617238037
Mailing Name: Not reported
Mailing Address: 42615 8TH ST W

Year: 2007
Gepaid: CAL000262091
TSD EPA ID: CAD981696420
CA Waste Code: 135 - Unspecified aqueous solution
Disposal Method: H141 - Storage, Bulking, And/Or Transfer Off Site--No Treatment/Reovery (H010-H129) Or (H131-H135)
Tons: 5.04

Year: 2006
Gepaid: CAL000262091
TSD EPA ID: CAD028409019
CA Waste Code: 181 - Other inorganic solid waste
Disposal Method: H01 - Transfer Station
Tons: 0.05

Year: 2005

Map ID
Direction
Distance
Elevation

MAP FINDINGS

Site

Database(s)

EDR ID Number
EPA ID Number

THE RADIATOR SHOP (Continued)

S113123197

Gepaid:	CAL000262091
TSD EPA ID:	CAD981696420
CA Waste Code:	352 - Other organic solids
Disposal Method:	-
Tons:	0.075
Year:	2003
Gepaid:	CAL000262091
TSD EPA ID:	CAD028409019
CA Waste Code:	181 - Other inorganic solid waste
Disposal Method:	H01 - Transfer Station
Tons:	0.125
Year:	2002
Gepaid:	CAL000262091
TSD EPA ID:	CAD028409019
CA Waste Code:	343 - Unspecified organic liquid mixture
Disposal Method:	T01 - Treatment, Tank
Tons:	0.068
Additional Info:	
Year:	2005
Gen EPA ID:	CAL000262091
Shipment Date:	20050920
Creation Date:	3/12/2006 18:31:42
Receipt Date:	20050927
Manifest ID:	24387670
Trans EPA ID:	CAD982413262
Trans Name:	EVERGREEN ENVIRONMENTAL SERVICES
Trans 2 EPA ID:	Not reported
Trans 2 Name:	Not reported
TSD EPA ID:	CAD981696420
Trans Name:	EVERGREEN ENVIRONMENTAL SERVICES
TSD Alt EPA ID:	CAD981696420
TSD Alt Name:	Not reported
Waste Code Description:	352 - Other organic solids
RCRA Code:	Not reported
Meth Code:	- Not reported
Quantity Tons:	0.075
Waste Quantity:	150
Quantity Unit:	P
Additional Code 1:	Not reported
Additional Code 2:	Not reported
Additional Code 3:	Not reported
Additional Code 4:	Not reported
Additional Code 5:	Not reported
Additional Info:	
Year:	2003
Gen EPA ID:	CAL000262091
Shipment Date:	20030411
Creation Date:	7/31/2003 18:30:54
Receipt Date:	20030418

Map ID
Direction
Distance
Elevation

MAP FINDINGS

Site

Database(s)

EDR ID Number
EPA ID Number

THE RADIATOR SHOP (Continued)

S113123197

Manifest ID:	20116941
Trans EPA ID:	CAD982413262
Trans Name:	Not reported
Trans 2 EPA ID:	Not reported
Trans 2 Name:	Not reported
TSDf EPA ID:	CAD028409019
Trans Name:	Not reported
TSDf Alt EPA ID:	CAD028409019
TSDf Alt Name:	Not reported
Waste Code Description:	181 - Other inorganic solid waste Organics
RCRA Code:	D008
Meth Code:	H01 - Transfer Station
Quantity Tons:	0.125
Waste Quantity:	250
Quantity Unit:	P
Additional Code 1:	Not reported
Additional Code 2:	Not reported
Additional Code 3:	Not reported
Additional Code 4:	Not reported
Additional Code 5:	Not reported
Additional Info:	
Year:	2002
Gen EPA ID:	CAL000262091
Shipment Date: 20021112	
Creation Date:	3/16/2007 18:30:20
Receipt Date:	20021115
Manifest ID:	20117766
Trans EPA ID:	CAD982413262
Trans Name:	Not reported
Trans 2 EPA ID:	Not reported
Trans 2 Name:	Not reported
TSDf EPA ID:	CAD028409019
Trans Name:	Not reported
TSDf Alt EPA ID:	CAD028409019
TSDf Alt Name:	Not reported
Waste Code Description:	343 - Unspecified organic liquid mixture
RCRA Code:	Not reported
Meth Code:	T01 - Treatment, Tank
Quantity Tons:	0.068
Waste Quantity:	20
Quantity Unit:	G
Additional Code 1:	Not reported
Additional Code 2:	Not reported
Additional Code 3:	Not reported
Additional Code 4:	Not reported
Additional Code 5:	Not reported
Additional Info:	
Year:	2006
Gen EPA ID:	CAL000262091
Shipment Date: 20060124	
Creation Date:	5/5/2006 18:31:14
Receipt Date:	20060130

Map ID
Direction
Distance
Elevation

MAP FINDINGS

Site

Database(s)

EDR ID Number
EPA ID Number

THE RADIATOR SHOP (Continued)

S113123197

Manifest ID: 23800587
Trans EPA ID: CAD981696420
Trans Name: EVERGREEN ENVIRONMENTAL SVCS
Trans 2 EPA ID: Not reported
Trans 2 Name: Not reported
TSDf EPA ID: CAD028409019
Trans Name: CROSBY & OVERTON
TSDf Alt EPA ID: CAD028409019
TSDf Alt Name: Not reported
Waste Code Description: 181 - Other inorganic solid waste Organics
RCRA Code: Not reported
Meth Code: H01 - Transfer Station
Quantity Tons: 0.05
Waste Quantity: 100
Quantity Unit: P
Additional Code 1: Not reported
Additional Code 2: Not reported
Additional Code 3: Not reported
Additional Code 4: Not reported
Additional Code 5: Not reported

Additional Info:

Year: 2007
Gen EPA ID: CAL000262091

Shipment Date: 20070226
Creation Date: 8/9/2007 18:31:20
Receipt Date: 20070228
Manifest ID: 001712519JJK
Trans EPA ID: CAD982413262
Trans Name: EVERGREEN ENVIRONMENTAL SERVICES
Trans 2 EPA ID: Not reported
Trans 2 Name: Not reported
TSDf EPA ID: CAD981696420
Trans Name: EVERGREEN ENVIRONMENTAL SERVICES
TSDf Alt EPA ID: Not reported
TSDf Alt Name: Not reported
Waste Code Description: 135 - Unspecified aqueous solution
RCRA Code: Not reported
Meth Code: H141 - Storage, Bulking, And/Or Transfer Off Site--No Treatment/Reovery (H010-H129) Or (H131-H135)
Quantity Tons: 5.04
Waste Quantity: 1200
Quantity Unit: G
Additional Code 1: Not reported
Additional Code 2: Not reported
Additional Code 3: Not reported
Additional Code 4: Not reported
Additional Code 5: Not reported

HWTS:

Name: THE RADIATOR SHOP
Address: 42615 8TH ST W
Address 2: Not reported
City,State,Zip: LANCASTER, CA 935347121
EPA ID: CAL000262091

Map ID
 Direction
 Distance
 Elevation

MAP FINDINGS

Site

Database(s)

EDR ID Number
 EPA ID Number

THE RADIATOR SHOP (Continued)

S113123197

Inactive Date:	06/30/2007
Create Date:	11/12/2002
Last Act Date:	04/23/2009
Mailing Name:	Not reported
Mailing Address:	42615 8TH ST W
Mailing Address 2:	Not reported
Mailing City,State,Zip:	LANCASTER, CA 935347121
Owner Name:	DARYL MCINTIRE
Owner Address:	42615 8TH ST W
Owner Address 2:	Not reported
Owner City,State,Zip:	LANCASTER, CA 935347121
Contact Name:	DARYL MCINTIRE
Contact Address:	42615 8TH ST W
Contact Address 2:	Not reported
City,State,Zip:	LANCASTER, CA 935347121
NAICS:	
EPA ID:	CAL000262091
Create Date:	2002-11-12 08:52:52.110
NAICS Code:	811118
NAICS Description:	Other Automotive Mechanical and Electrical Repair and Maintenance
Issued EPA ID Date:	2002-11-12 08:52:52.04700
Inactive Date:	2007-06-30 00:00:00
Facility Name:	THE RADIATOR SHOP
Facility Address:	42615 8TH ST W
Facility Address 2:	Not reported
Facility City:	LANCASTER
Facility County:	Not reported
Facility State:	CA
Facility Zip:	935347121

E26
NE
1/8-1/4
0.221 mi.
1166 ft.

CRITICAL CAR CARE INC
42615 8TH ST W
LANCASTER, CA 93534
Site 2 of 2 in cluster E

RCRA NonGen / NLR **1024816441**
CAL000317723

Relative:
Lower
Actual:
2478 ft.

RCRA NonGen / NLR:		
Date Form Received by Agency:		2007-03-21 00:00:00.0
Handler Name:	CRITICAL CAR CARE INC	
Handler Address:		42615 8TH ST W
Handler City,State,Zip:		LANCASTER, CA 93534-7121
EPA ID:		CAL000317723
Contact Name:		DAVID STARK
Contact Address:		42615 8TH STREET WEST
Contact City,State,Zip:		LANCASTER, CA 93534
Contact Telephone:		661-945-5502
Contact Fax:		661-945-5512
Contact Email:		CRITICALRV@OUTLOOK.COM
Contact Title:		Not reported
EPA Region:		09
Land Type:		Not reported
Federal Waste Generator Description:		Not a generator, verified
Non-Notifier:		Not reported
Biennial Report Cycle:		Not reported
Accessibility:		Not reported
Active Site Indicator:		Handler Activities

Map ID
 Direction
 Distance
 Elevation

MAP FINDINGS

Site

Database(s)

EDR ID Number
 EPA ID Number

CRITICAL CAR CARE INC (Continued)

1024816441

State District Owner:	Not reported
State District:	Not reported
Mailing Address:	42615 8TH STREET WEST
Mailing City,State,Zip:	LANCASTER, CA 93534-0000
Owner Name:	DAVID G STARK
Owner Type:	Other
Operator Name:	DAVID STARK
Operator Type:	Other
Short-Term Generator Activity:	No
Importer Activity:	No
Mixed Waste Generator:	No
Transporter Activity:	No
Transfer Facility Activity:	No
Recycler Activity with Storage:	No
Small Quantity On-Site Burner Exemption:	No
Smelting Melting and Refining Furnace Exemption:	No
Underground Injection Control:	No
Off-Site Waste Receipt:	No
Universal Waste Indicator:	Yes
Universal Waste Destination Facility:	Yes
Federal Universal Waste:	No
Active Site Fed-Reg Treatment Storage and Disposal Facility:	Not reported
Active Site Converter Treatment storage and Disposal Facility:	Not reported
Active Site State-Reg Treatment Storage and Disposal Facility:	Not reported
Active Site State-Reg Handler:	---
Federal Facility Indicator:	Not reported
Hazardous Secondary Material Indicator:	N
Sub-Part K Indicator:	Not reported
Commercial TSD Indicator:	No
Treatment Storage and Disposal Type:	Not reported
2018 GPRC Permit Baseline:	Not on the Baseline
2018 GPRC Renewals Baseline:	Not on the Baseline
Permit Renewals Workload Universe:	Not reported
Permit Workload Universe:	Not reported
Permit Progress Universe:	Not reported
Post-Closure Workload Universe:	Not reported
Closure Workload Universe:	Not reported
202 GPRC Corrective Action Baseline:	No
Corrective Action Workload Universe:	No
Subject to Corrective Action Universe:	No
Non-TSDs Where RCRA CA has Been Imposed Universe:	No
TSDs Potentially Subject to CA Under 3004 (u)/(v) Universe:	No
TSDs Only Subject to CA under Discretionary Auth Universe:	No
Corrective Action Priority Ranking:	No NCAPS ranking
Environmental Control Indicator:	No
Institutional Control Indicator:	No
Human Exposure Controls Indicator:	N/A
Groundwater Controls Indicator:	N/A
Operating TSD Universe:	Not reported
Full Enforcement Universe:	Not reported
Significant Non-Complier Universe:	No
Unaddressed Significant Non-Complier Universe:	No
Addressed Significant Non-Complier Universe:	No
Significant Non-Complier With a Compliance Schedule Universe:	No
Financial Assurance Required:	Not reported
Handler Date of Last Change:	2018-09-05 20:29:03.0
Recognized Trader-Importer:	No

Map ID
Direction
Distance
Elevation

MAP FINDINGS

Site

Database(s)

EDR ID Number
EPA ID Number

CRITICAL CAR CARE INC (Continued)

1024816441

Recognized Trader-Exporter: No
Importer of Spent Lead Acid Batteries: No
Exporter of Spent Lead Acid Batteries: No
Recycler Activity Without Storage: No
Manifest Broker: No
Sub-Part P Indicator: No

Handler - Owner Operator:

Owner/Operator Indicator: Operator
Owner/Operator Name: DAVID STARK
Legal Status: Other
Date Became Current: Not reported
Date Ended Current: Not reported
Owner/Operator Address: 42615 8TH STREET WEST
Owner/Operator City,State,Zip: LANCASTER, CA 93534
Owner/Operator Telephone: 661-945-5502
Owner/Operator Telephone Ext: Not reported
Owner/Operator Fax: Not reported
Owner/Operator Email: Not reported

Owner/Operator Indicator: Owner
Owner/Operator Name: DAVID G STARK
Legal Status: Other
Date Became Current: Not reported
Date Ended Current: Not reported
Owner/Operator Address: 42615 8TH STREET WEST
Owner/Operator City,State,Zip: LANCASTER, CA 93534-0000
Owner/Operator Telephone: 661-945-5502
Owner/Operator Telephone Ext: Not reported
Owner/Operator Fax: Not reported
Owner/Operator Email: Not reported

Historic Generators:

Receive Date: 2007-03-21 00:00:00.0
Handler Name: CRITICAL CAR CARE INC
Federal Waste Generator Description: Not a generator, verified
State District Owner: Not reported
Large Quantity Handler of Universal Waste: No
Recognized Trader Importer: No
Recognized Trader Exporter: No
Spent Lead Acid Battery Importer: No
Spent Lead Acid Battery Exporter: No
Current Record: Yes
Non Storage Recycler Activity: Not reported
Electronic Manifest Broker: Not reported

List of NAICS Codes and Descriptions:

NAICS Code: 811121
NAICS Description: AUTOMOTIVE BODY, PAINT, AND INTERIOR REPAIR AND MAINTENANCE

Facility Has Received Notices of Violations:

Violations: No Violations Found

Map ID
 Direction
 Distance
 Elevation

MAP FINDINGS

Site

Database(s)

EDR ID Number
 EPA ID Number

CRITICAL CAR CARE INC (Continued)

1024816441

Evaluation Action Summary:
 Evaluations:

No Evaluations Found

F27
South
1/8-1/4
0.245 mi.
1292 ft.

CRUX SUBSURFACE INC
1031 W AVENUE L12
LANCASTER, CA 93534

RCRA NonGen / NLR

1024836069
CAL000378865

Site 1 of 6 in cluster F

Relative:
Higher
Actual:
2507 ft.

RCRA NonGen / NLR:		
Date Form Received by Agency:		2012-10-10 00:00:00.0
Handler Name:	CRUX SUBSURFACE INC	
Handler Address:		1031 W AVENUE L12
Handler City,State,Zip:		LANCASTER, CA 93534-7045
EPA ID:		CAL000378865
Contact Name:		BRIAN HOUSE
Contact Address:		1031 W AVENUE L12
Contact City,State,Zip:		LANCASTER, CA 93534
Contact Telephone:		509-981-0155
Contact Fax:		509-892-9408
Contact Email:		GRAMSEY@CRUXSUB.COM
Contact Title:		Not reported
EPA Region:		09
Land Type:		Not reported
Federal Waste Generator Description:		Not a generator, verified
Non-Notifier:		Not reported
Biennial Report Cycle:		Not reported
Accessibility:		Not reported
Active Site Indicator:		Handler Activities
State District Owner:		Not reported
State District:		Not reported
Mailing Address:		4308 N BARKER RD
Mailing City,State,Zip:		SPOKANE VALLEY, WA 99027-0000
Owner Name:		CRUX SUBSURFACE INC
Owner Type:		Other
Operator Name:		BRIAN HOUSE
Operator Type:		Other
Short-Term Generator Activity:		No
Importer Activity:		No
Mixed Waste Generator:		No
Transporter Activity:		No
Transfer Facility Activity:		No
Recycler Activity with Storage:		No
Small Quantity On-Site Burner Exemption:		No
Smelting Melting and Refining Furnace Exemption:		No
Underground Injection Control:		No
Off-Site Waste Receipt:		No
Universal Waste Indicator:		Yes
Universal Waste Destination Facility:		Yes
Federal Universal Waste:		No
Active Site Fed-Reg Treatment Storage and Disposal Facility:		Not reported
Active Site Converter Treatment storage and Disposal Facility:		Not reported
Active Site State-Reg Treatment Storage and Disposal Facility:		Not reported
Active Site State-Reg Handler:		---
Federal Facility Indicator:		Not reported
Hazardous Secondary Material Indicator:		N

Map ID
 Direction
 Distance
 Elevation

MAP FINDINGS

Site

Database(s)

EDR ID Number
 EPA ID Number

CRUX SUBSURFACE INC (Continued)

1024836069

Sub-Part K Indicator:	Not reported
Commercial TSD Indicator:	No
Treatment Storage and Disposal Type:	Not reported
2018 GPRA Permit Baseline:	Not on the Baseline
2018 GPRA Renewals Baseline:	Not on the Baseline
Permit Renewals Workload Universe:	Not reported
Permit Workload Universe:	Not reported
Permit Progress Universe:	Not reported
Post-Closure Workload Universe:	Not reported
Closure Workload Universe:	Not reported
202 GPRA Corrective Action Baseline:	No
Corrective Action Workload Universe:	No
Subject to Corrective Action Universe:	No
Non-TSDFs Where RCRA CA has Been Imposed Universe:	No
TSDFs Potentially Subject to CA Under 3004 (u)/(v) Universe:	No
TSDFs Only Subject to CA under Discretionary Auth Universe:	No
Corrective Action Priority Ranking:	No NCAPS ranking
Environmental Control Indicator:	No
Institutional Control Indicator:	No
Human Exposure Controls Indicator:	N/A
Groundwater Controls Indicator:	N/A
Operating TSDF Universe:	Not reported
Full Enforcement Universe:	Not reported
Significant Non-Complier Universe:	No
Unaddressed Significant Non-Complier Universe:	No
Addressed Significant Non-Complier Universe:	No
Significant Non-Complier With a Compliance Schedule Universe:	No
Financial Assurance Required:	Not reported
Handler Date of Last Change:	2018-09-06 17:01:27.0
Recognized Trader-Importer:	No
Recognized Trader-Exporter:	No
Importer of Spent Lead Acid Batteries:	No
Exporter of Spent Lead Acid Batteries:	No
Recycler Activity Without Storage:	No
Manifest Broker:	No
Sub-Part P Indicator:	No

Handler - Owner Operator:

Owner/Operator Indicator:	Operator
Owner/Operator Name:	BRIAN HOUSE
Legal Status:	Other
Date Became Current:	Not reported
Date Ended Current:	Not reported
Owner/Operator Address:	1031 W AVENUE L12
Owner/Operator City,State,Zip:	LANCASTER, CA 93534
Owner/Operator Telephone:	509-981-0155
Owner/Operator Telephone Ext:	Not reported
Owner/Operator Fax:	Not reported
Owner/Operator Email:	Not reported
Owner/Operator Indicator:	Owner
Owner/Operator Name:	CRUX SUBSURFACE INC
Legal Status:	Other
Date Became Current:	Not reported
Date Ended Current:	Not reported
Owner/Operator Address:	4308 N BARKER RD

Map ID
 Direction
 Distance
 Elevation

MAP FINDINGS

Site

Database(s)

EDR ID Number
 EPA ID Number

CRUX SUBSURFACE INC (Continued)

1024836069

Owner/Operator City,State,Zip: SPOKANE VALLEY, WA 99027-0000
 Owner/Operator Telephone: 509-892-9409
 Owner/Operator Telephone Ext: Not reported
 Owner/Operator Fax: Not reported
 Owner/Operator Email: Not reported

Historic Generators:

Receive Date: 2012-10-10 00:00:00.0
 Handler Name: CRUX SUBSURFACE INC
 Federal Waste Generator Description: Not a generator, verified
 State District Owner: Not reported
 Large Quantity Handler of Universal Waste: No
 Recognized Trader Importer: No
 Recognized Trader Exporter: No
 Spent Lead Acid Battery Importer: No
 Spent Lead Acid Battery Exporter: No
 Current Record: Yes
 Non Storage Recycler Activity: Not reported
 Electronic Manifest Broker: Not reported

List of NAICS Codes and Descriptions:

NAICS Code: 56291
 NAICS Description: REMEDIATION SERVICES

Facility Has Received Notices of Violations:

Violations: No Violations Found

Evaluation Action Summary:

Evaluations: No Evaluations Found

F28
South
1/8-1/4
0.245 mi.
1292 ft.

PAR ELECTRIC
1031 W AVENUE L12
LANCASTER, CA 93534

RCRA NonGen / NLR

1025857087
CAC003037492

Site 2 of 6 in cluster F

Relative:
Higher
Actual:
2507 ft.

RCRA NonGen / NLR:
 Date Form Received by Agency: 2019-10-07 00:00:00.0
 Handler Name: PAR ELECTRIC
 Handler Address: 1031 W AVENUE L12
 Handler City,State,Zip: LANCASTER, CA 93534-7045
 EPA ID: CAC003037492
 Contact Name: PAUL ROSE
 Contact Address: 4770 N BELLEVIEW AVE
 Contact City,State,Zip: KANSAS CITY, MO 64116-2104
 Contact Telephone: 760-533-2828
 Contact Fax: Not reported
 Contact Email: PROSE@PARELECTRIC.COM
 Contact Title: Not reported
 EPA Region: 09
 Land Type: Not reported
 Federal Waste Generator Description: Not a generator, verified
 Non-Notifier: Not reported
 Biennial Report Cycle: Not reported
 Accessibility: Not reported

Map ID
 Direction
 Distance
 Elevation

MAP FINDINGS

Site

Database(s)

EDR ID Number
 EPA ID Number

PAR ELECTRIC (Continued)

1025857087

Active Site Indicator:	Not reported
State District Owner:	Not reported
State District:	Not reported
Mailing Address:	4770 N BELLEVIEW AVE
Mailing City,State,Zip:	KANSAS CITY, MO 64116-2104
Owner Name:	PAR ELECTRIC CO
Owner Type:	Other
Operator Name:	PAUL ROSE
Operator Type:	Other
Short-Term Generator Activity:	No
Importer Activity:	No
Mixed Waste Generator:	No
Transporter Activity:	No
Transfer Facility Activity:	No
Recycler Activity with Storage:	No
Small Quantity On-Site Burner Exemption:	No
Smelting Melting and Refining Furnace Exemption:	No
Underground Injection Control:	No
Off-Site Waste Receipt:	No
Universal Waste Indicator:	No
Universal Waste Destination Facility:	No
Federal Universal Waste:	No
Active Site Fed-Reg Treatment Storage and Disposal Facility:	Not reported
Active Site Converter Treatment storage and Disposal Facility:	Not reported
Active Site State-Reg Treatment Storage and Disposal Facility:	Not reported
Active Site State-Reg Handler:	---
Federal Facility Indicator:	Not reported
Hazardous Secondary Material Indicator:	N
Sub-Part K Indicator:	Not reported
Commercial TSD Indicator:	No
Treatment Storage and Disposal Type:	Not reported
2018 GPRA Permit Baseline:	Not on the Baseline
2018 GPRA Renewals Baseline:	Not on the Baseline
Permit Renewals Workload Universe:	Not reported
Permit Workload Universe:	Not reported
Permit Progress Universe:	Not reported
Post-Closure Workload Universe:	Not reported
Closure Workload Universe:	Not reported
202 GPRA Corrective Action Baseline:	No
Corrective Action Workload Universe:	No
Subject to Corrective Action Universe:	No
Non-TSDs Where RCRA CA has Been Imposed Universe:	No
TSDs Potentially Subject to CA Under 3004 (u)/(v) Universe:	No
TSDs Only Subject to CA under Discretionary Auth Universe:	No
Corrective Action Priority Ranking:	No NCAPS ranking
Environmental Control Indicator:	No
Institutional Control Indicator:	No
Human Exposure Controls Indicator:	N/A
Groundwater Controls Indicator:	N/A
Operating TSDF Universe:	Not reported
Full Enforcement Universe:	Not reported
Significant Non-Complier Universe:	No
Unaddressed Significant Non-Complier Universe:	No
Addressed Significant Non-Complier Universe:	No
Significant Non-Complier With a Compliance Schedule Universe:	No
Financial Assurance Required:	Not reported
Handler Date of Last Change:	2019-10-11 18:28:54.0

Map ID
Direction
Distance
Elevation

MAP FINDINGS

Site

Database(s)

EDR ID Number
EPA ID Number

PAR ELECTRIC (Continued)

1025857087

Recognized Trader-Importer: No
Recognized Trader-Exporter: No
Importer of Spent Lead Acid Batteries: No
Exporter of Spent Lead Acid Batteries: No
Recycler Activity Without Storage: No
Manifest Broker: No
Sub-Part P Indicator: No

Handler - Owner Operator:

Owner/Operator Indicator: Operator
Owner/Operator Name: PAUL ROSE
Legal Status: Other
Date Became Current: Not reported
Date Ended Current: Not reported
Owner/Operator Address: 4770 N BELLEVIEW AVE
Owner/Operator City,State,Zip: KANSAS CITY, MO 64116-2104
Owner/Operator Telephone: 760-533-2828
Owner/Operator Telephone Ext: Not reported
Owner/Operator Fax: Not reported
Owner/Operator Email: Not reported

Owner/Operator Indicator: Owner
Owner/Operator Name: PAR ELECTRIC CO
Legal Status: Other
Date Became Current: Not reported
Date Ended Current: Not reported
Owner/Operator Address: 4770 N BELLEVIEW AVE
Owner/Operator City,State,Zip: KANSAS CITY, MO 64116-2104
Owner/Operator Telephone: 760-533-2828
Owner/Operator Telephone Ext: Not reported
Owner/Operator Fax: Not reported
Owner/Operator Email: Not reported

Historic Generators:

Receive Date: 2019-10-07 00:00:00.0
Handler Name: PAR ELECTRIC
Federal Waste Generator Description: Not a generator, verified
State District Owner: Not reported
Large Quantity Handler of Universal Waste: No
Recognized Trader Importer: No
Recognized Trader Exporter: No
Spent Lead Acid Battery Importer: No
Spent Lead Acid Battery Exporter: No
Current Record: Yes
Non Storage Recycler Activity: Not reported
Electronic Manifest Broker: Not reported

List of NAICS Codes and Descriptions:

NAICS Code: 221122
NAICS Description: ELECTRIC POWER DISTRIBUTION

Facility Has Received Notices of Violations:

Violations: No Violations Found

Map ID
 Direction
 Distance
 Elevation

MAP FINDINGS

Site

Database(s)

EDR ID Number
 EPA ID Number

PAR ELECTRIC (Continued)

1025857087

Evaluation Action Summary:
 Evaluations:

No Evaluations Found

F29
South
1/8-1/4
0.245 mi.
1292 ft.

INFINITY COMMUNICATIONS, LLC - LANCASTER
1031 W AVE. L-12
LANCASTER, CA 93534

RCRA-VSQQ **1000595405**
FINDS **CAD983593419**
ECHO

Site 3 of 6 in cluster F

Relative:
Higher
Actual:
2507 ft.

RCRA-VSQQ:
 Date Form Received by Agency: 2020-09-16 00:00:00.0
 Handler Name: INFINITY COMMUNICATIONS, LLC - LANCASTER
 Handler Address: 1031 W AVE. L-12
 Handler City,State,Zip: LANCASTER, CA 93534
 EPA ID: CAD983593419
 Contact Name: PENNI BLAND
 Contact Address: 110 LITHO WAY
 Contact City,State,Zip: DURHAM, NC 27703
 Contact Telephone: 919-500-8762
 Contact Fax: Not reported
 Contact Email: PENNI@INFINITYCOMMLLC.COM
 Contact Title: DIRECTOR OF BUSINESS DEVELOPMENT
 EPA Region: 09
 Land Type: Municipal
 Federal Waste Generator Description: Conditionally Exempt Small Quantity Generator
 Non-Notifier: Not reported
 Biennial Report Cycle: Not reported
 Accessibility: Not reported
 Active Site Indicator: Handler Activities
 State District Owner: Not reported
 State District: Not reported
 Mailing Address: 1031 W AVE L-12
 Mailing City,State,Zip: LANCASTER, CA 93534
 Owner Name: JEFFREY COFFEY
 Owner Type: Federal
 Operator Name: INFINITY COMMUNICATIONS LLC
 Operator Type: Federal
 Short-Term Generator Activity: No
 Importer Activity: No
 Mixed Waste Generator: No
 Transporter Activity: No
 Transfer Facility Activity: No
 Recycler Activity with Storage: No
 Small Quantity On-Site Burner Exemption: No
 Smelting Melting and Refining Furnace Exemption: No
 Underground Injection Control: No
 Off-Site Waste Receipt: No
 Universal Waste Indicator: No
 Universal Waste Destination Facility: No
 Federal Universal Waste: No
 Active Site Fed-Reg Treatment Storage and Disposal Facility: Not reported
 Active Site Converter Treatment storage and Disposal Facility: Not reported
 Active Site State-Reg Treatment Storage and Disposal Facility: Not reported
 Active Site State-Reg Handler: ---
 Federal Facility Indicator: Not reported
 Hazardous Secondary Material Indicator: N

Map ID
 Direction
 Distance
 Elevation

MAP FINDINGS

Site

Database(s)

EDR ID Number
 EPA ID Number

INFINITY COMMUNICATIONS, LLC - LANCASTER (Continued)

1000595405

Sub-Part K Indicator:	Not reported
Commercial TSD Indicator:	No
Treatment Storage and Disposal Type:	Not reported
2018 GPRA Permit Baseline:	Not on the Baseline
2018 GPRA Renewals Baseline:	Not on the Baseline
Permit Renewals Workload Universe:	Not reported
Permit Workload Universe:	Not reported
Permit Progress Universe:	Not reported
Post-Closure Workload Universe:	Not reported
Closure Workload Universe:	Not reported
202 GPRA Corrective Action Baseline:	No
Corrective Action Workload Universe:	No
Subject to Corrective Action Universe:	No
Non-TSDs Where RCRA CA has Been Imposed Universe:	No
TSDs Potentially Subject to CA Under 3004 (u)/(v) Universe:	No
TSDs Only Subject to CA under Discretionary Auth Universe:	No
Corrective Action Priority Ranking:	No NCAPS ranking
Environmental Control Indicator:	No
Institutional Control Indicator:	No
Human Exposure Controls Indicator:	N/A
Groundwater Controls Indicator:	N/A
Operating TSDF Universe:	Not reported
Full Enforcement Universe:	Not reported
Significant Non-Complier Universe:	No
Unaddressed Significant Non-Complier Universe:	No
Addressed Significant Non-Complier Universe:	No
Significant Non-Complier With a Compliance Schedule Universe:	No
Financial Assurance Required:	Not reported
Handler Date of Last Change:	2020-09-16 19:14:17.0
Recognized Trader-Importer:	No
Recognized Trader-Exporter:	No
Importer of Spent Lead Acid Batteries:	No
Exporter of Spent Lead Acid Batteries:	No
Recycler Activity Without Storage:	No
Manifest Broker:	No
Sub-Part P Indicator:	No

Hazardous Waste Summary:

Waste Code:	D001
Waste Description:	IGNITABLE WASTE

Handler - Owner Operator:

Owner/Operator Indicator:	Owner
Owner/Operator Name:	OMEGA PLUMBING
Legal Status:	Private
Date Became Current:	Not reported
Date Ended Current:	Not reported
Owner/Operator Address:	1055 W L 12
Owner/Operator City, State, Zip:	LANCASTER, CA 93534
Owner/Operator Telephone:	805-945-9445
Owner/Operator Telephone Ext:	Not reported
Owner/Operator Fax:	Not reported
Owner/Operator Email:	Not reported

Owner/Operator Indicator:	Operator
---------------------------	----------

Map ID
Direction
Distance
Elevation

MAP FINDINGS

Site

Database(s)

EDR ID Number
EPA ID Number

INFINITY COMMUNICATIONS, LLC - LANCASTER (Continued)

1000595405

Owner/Operator Name: INFINITY COMMUNICATIONS LLC
Legal Status: Federal
Date Became Current: 2020-09-16 00:00:00.
Date Ended Current: Not reported
Owner/Operator Address: 110 LITHO WAY
Owner/Operator City,State,Zip: DURHAM, NC 27703
Owner/Operator Telephone: 919-500-8762
Owner/Operator Telephone Ext: Not reported
Owner/Operator Fax: Not reported
Owner/Operator Email: MKHALL@INFINITYCOMMLLC.COM

Owner/Operator Indicator: Owner
Owner/Operator Name: JEFFREY COFFEY
Legal Status: Federal
Date Became Current: 2020-09-16 00:00:00.
Date Ended Current: Not reported
Owner/Operator Address: 110 LITHO WAY
Owner/Operator City,State,Zip: DURHAM, NC 27703
Owner/Operator Telephone: Not reported
Owner/Operator Telephone Ext: Not reported
Owner/Operator Fax: Not reported
Owner/Operator Email: JCOFFEY@INFINITYCOMMLLC.COM

Owner/Operator Indicator: Operator
Owner/Operator Name: NOT REQUIRED
Legal Status: Private
Date Became Current: Not reported
Date Ended Current: Not reported
Owner/Operator Address: NOT REQUIRED
Owner/Operator City,State,Zip: NOT REQUIRED, ME 99999
Owner/Operator Telephone: 415-555-1212
Owner/Operator Telephone Ext: Not reported
Owner/Operator Fax: Not reported
Owner/Operator Email: Not reported

Historic Generators:

Receive Date: 1992-10-08 00:00:00.0
Handler Name: DAVE TRANSPORTATION
Federal Waste Generator Description: Small Quantity Generator
State District Owner: CA
Large Quantity Handler of Universal Waste: No
Recognized Trader Importer: No
Recognized Trader Exporter: No
Spent Lead Acid Battery Importer: No
Spent Lead Acid Battery Exporter: No
Current Record: No
Non Storage Recycler Activity: Not reported
Electronic Manifest Broker: Not reported

Receive Date: 2020-09-16 00:00:00.0
Handler Name: INFINITY COMMUNICATIONS, LLC - LANCASTER
Federal Waste Generator Description: Conditionally Exempt Small Quantity Generator
State District Owner: Not reported
Large Quantity Handler of Universal Waste: No
Recognized Trader Importer: No
Recognized Trader Exporter: No
Spent Lead Acid Battery Importer: No

Map ID
 Direction
 Distance
 Elevation

MAP FINDINGS

EDR ID Number
 EPA ID Number

INFINITY COMMUNICATIONS, LLC - LANCASTER (Continued)

1000595405

Spent Lead Acid Battery Exporter: No
 Current Record: Yes
 Non Storage Recycler Activity: No
 Electronic Manifest Broker: No

List of NAICS Codes and Descriptions:

NAICS Code: 532490
 NAICS Description: OTHER COMMERCIAL AND INDUSTRIAL MACHINERY AND EQUIPMENT RENTAL AND LEASING

Facility Has Received Notices of Violations:

Violations: No Violations Found

Evaluation Action Summary:

Evaluations: No Evaluations Found

FINDS:

Registry ID: 110002851691

Click Here:

Environmental Interest/Information System:

RCRAInfo is a national information system that supports the Resource Conservation and Recovery Act (RCRA) program through the tracking of events and activities related to facilities that generate, transport, and treat, store, or dispose of hazardous waste. RCRAInfo allows RCRA program staff to track the notification, permit, compliance, and corrective action activities required under RCRA.

[Click this hyperlink](#) while viewing on your computer to access additional FINDS: detail in the EDR Site Report.

ECHO:

Envid: 1000595405
 Registry ID: 110002851691
 DFR URL: <http://echo.epa.gov/detailed-facility-report?fid=110002851691>
 Name: DAVE TRANSPORTATION
 Address: 1031 W AVE STE L12
 City,State,Zip: LANCASTER, CA 93534

F30
South
1/8-1/4
0.245 mi.
1292 ft.

INFINITY COMMUNICATIONS LLC
1031 W AVENUE L-12
LANCASTER, CA 93534

RCRA NonGen / NLR **1026171639**
CAR000308965

Site 4 of 6 in cluster F

Relative:
Higher

RCRA NonGen / NLR:

Date Form Received by Agency: 2020-09-15 00:00:00.0

Actual:
2507 ft.

Handler Name: INFINITY COMMUNICATIONS LLC
 Handler Address: 1031 W AVENUE L-12
 Handler City,State,Zip: LANCASTER, CA 93534-7045
 EPA ID: CAR000308965
 Contact Name: PENNI D BLAND
 Contact Address: LITHO WAY
 Contact City,State,Zip: DURHAM, NC 27703
 Contact Telephone: 919-500-8762

Map ID
 Direction
 Distance
 Elevation

MAP FINDINGS

Site

Database(s)

EDR ID Number
 EPA ID Number

INFINITY COMMUNICATIONS LLC (Continued)

1026171639

Contact Fax:	Not reported
Contact Email:	PENNI@INFINITYCOMMLLC.COM
Contact Title:	DIRECTOR OF BUSINESS DEVELOPMENT
EPA Region:	09
Land Type:	Municipal
Federal Waste Generator Description:	Not a generator, verified
Non-Notifier:	Not reported
Biennial Report Cycle:	Not reported
Accessibility:	Not reported
Active Site Indicator:	Not reported
State District Owner:	Not reported
State District:	Not reported
Mailing Address:	LITHO WAY
Mailing City,State,Zip:	DURHAM, NC 27703
Owner Name:	JEFFREY COFFEY
Owner Type:	Private
Operator Name:	KEVIN HALL
Operator Type:	Private
Short-Term Generator Activity:	No
Importer Activity:	No
Mixed Waste Generator:	No
Transporter Activity:	No
Transfer Facility Activity:	No
Recycler Activity with Storage:	No
Small Quantity On-Site Burner Exemption:	No
Smelting Melting and Refining Furnace Exemption:	No
Underground Injection Control:	No
Off-Site Waste Receipt:	No
Universal Waste Indicator:	No
Universal Waste Destination Facility:	No
Federal Universal Waste:	No
Active Site Fed-Reg Treatment Storage and Disposal Facility:	Not reported
Active Site Converter Treatment storage and Disposal Facility:	Not reported
Active Site State-Reg Treatment Storage and Disposal Facility:	Not reported
Active Site State-Reg Handler:	---
Federal Facility Indicator:	Not reported
Hazardous Secondary Material Indicator:	N
Sub-Part K Indicator:	Not reported
Commercial TSD Indicator:	No
Treatment Storage and Disposal Type:	Not reported
2018 GPRA Permit Baseline:	Not on the Baseline
2018 GPRA Renewals Baseline:	Not on the Baseline
Permit Renewals Workload Universe:	Not reported
Permit Workload Universe:	Not reported
Permit Progress Universe:	Not reported
Post-Closure Workload Universe:	Not reported
Closure Workload Universe:	Not reported
202 GPRA Corrective Action Baseline:	No
Corrective Action Workload Universe:	No
Subject to Corrective Action Universe:	No
Non-TSDFs Where RCRA CA has Been Imposed Universe:	No
TSDFs Potentially Subject to CA Under 3004 (u)/(v) Universe:	No
TSDFs Only Subject to CA under Discretionary Auth Universe:	No
Corrective Action Priority Ranking:	No NCAPS ranking
Environmental Control Indicator:	No
Institutional Control Indicator:	No
Human Exposure Controls Indicator:	N/A

Map ID
Direction
Distance
Elevation

MAP FINDINGS

Site

Database(s)

EDR ID Number
EPA ID Number

INFINITY COMMUNICATIONS LLC (Continued)

1026171639

Groundwater Controls Indicator: N/A
Operating TSD Universe: Not reported
Full Enforcement Universe: Not reported
Significant Non-Complier Universe: No
Unaddressed Significant Non-Complier Universe: No
Addressed Significant Non-Complier Universe: No
Significant Non-Complier With a Compliance Schedule Universe: No
Financial Assurance Required: Not reported
Handler Date of Last Change: 2020-09-15 19:00:00.0
Recognized Trader-Importer: No
Recognized Trader-Exporter: No
Importer of Spent Lead Acid Batteries: No
Exporter of Spent Lead Acid Batteries: No
Recycler Activity Without Storage: No
Manifest Broker: No
Sub-Part P Indicator: No

Handler - Owner Operator:

Owner/Operator Indicator: Operator
Owner/Operator Name: KEVIN HALL
Legal Status: Private
Date Became Current: Not reported
Date Ended Current: Not reported
Owner/Operator Address: 110 LITHO WAY
Owner/Operator City,State,Zip: DURHAM, NC 27703
Owner/Operator Telephone: 919-813-2095
Owner/Operator Telephone Ext: Not reported
Owner/Operator Fax: Not reported
Owner/Operator Email: MKHALL@INFINITYCOMMLLC.COM

Owner/Operator Indicator: Owner
Owner/Operator Name: JEFFREY COFFEY
Legal Status: Private
Date Became Current: Not reported
Date Ended Current: Not reported
Owner/Operator Address: 618 GOODWIN RD
Owner/Operator City,State,Zip: DURHAM, NC 27712
Owner/Operator Telephone: Not reported
Owner/Operator Telephone Ext: Not reported
Owner/Operator Fax: Not reported
Owner/Operator Email: Not reported

Owner/Operator Indicator: Owner
Owner/Operator Name: JEFFREY COFFEY
Legal Status: Private
Date Became Current: Not reported
Date Ended Current: Not reported
Owner/Operator Address: 618 GOODWIN RD
Owner/Operator City,State,Zip: DURHAM, NC 27712
Owner/Operator Telephone: Not reported
Owner/Operator Telephone Ext: Not reported
Owner/Operator Fax: Not reported
Owner/Operator Email: Not reported

Owner/Operator Indicator: Operator
Owner/Operator Name: KEVIN HALL

Map ID
Direction
Distance
Elevation

MAP FINDINGS

Site

Database(s)

EDR ID Number
EPA ID Number

INFINITY COMMUNICATIONS LLC (Continued)

1026171639

Legal Status: Private
Date Became Current: Not reported
Date Ended Current: Not reported
Owner/Operator Address: 110 LITHO WAY
Owner/Operator City,State,Zip: DURHAM, NC 27703
Owner/Operator Telephone: 919-813-2095
Owner/Operator Telephone Ext: Not reported
Owner/Operator Fax: Not reported
Owner/Operator Email: MKHALL@INFINITYCOMMLLC.COM

Historic Generators:

Receive Date: 2020-09-15 00:00:00.0
Handler Name: INFINITY COMMUNICATIONS LLC
Federal Waste Generator Description: Not a generator, verified
State District Owner: Not reported
Large Quantity Handler of Universal Waste: No
Recognized Trader Importer: No
Recognized Trader Exporter: No
Spent Lead Acid Battery Importer: No
Spent Lead Acid Battery Exporter: No
Current Record: Yes
Non Storage Recycler Activity: No
Electronic Manifest Broker: No

Receive Date: 2020-06-05 00:00:00.0
Handler Name: INFINITY COMMUNICATIONS LLC
Federal Waste Generator Description: Not a generator, verified
State District Owner: Not reported
Large Quantity Handler of Universal Waste: No
Recognized Trader Importer: No
Recognized Trader Exporter: No
Spent Lead Acid Battery Importer: No
Spent Lead Acid Battery Exporter: No
Current Record: No
Non Storage Recycler Activity: No
Electronic Manifest Broker: Yes

List of NAICS Codes and Descriptions:

NAICS Code: 238210
NAICS Description: ELECTRICAL CONTRACTORS AND OTHER WIRING INSTALLATION CONTRACTORS

Facility Has Received Notices of Violations:

Violations: No Violations Found

Evaluation Action Summary:

Evaluations: No Evaluations Found

MAP FINDINGS

Map ID			EDR ID Number
Direction			EPA ID Number
Distance			
Elevation	Site	Database(s)	

F31 South 1/8-1/4 0.245 mi. 1294 ft.	ENDURO PLUMBING CO 1055 W AVENUE L12 #L-12 LANCASTER, CA 93534 Site 5 of 6 in cluster F	UST	U004050882 N/A
---	---	------------	--------------------------

Relative: Higher
 Actual: 2508 ft.

UST:

Name:	ENDURO PLUMBING CO
Address:	1055 W AVENUE L12 #L-12
City,State,Zip:	LANCASTER, CA 93534
Facility ID:	9136
Permitting Agency:	LOS ANGELES COUNTY
Latitude:	34.65173
Longitude:	-118.148321

F32 South 1/8-1/4 0.245 mi. 1294 ft.	ENDURO PLUMBING CO 1055 W AVE L-12 LANCASTER, CA 93534 Site 6 of 6 in cluster F	LUST Cortese LOS ANGELES CO. HMS CERS	S102057299 N/A
---	---	---	--------------------------

Relative: Higher
 Actual: 2508 ft.

LUST:

Name:	ENDURO PLUMBING CO
Address:	1055 W AVE L-12
City,State,Zip:	LANCASTER, CA 93534
Lead Agency:	LAHONTAN RWQCB (REGION 6T)
Case Type:	LUST Cleanup Site
Geo Track:	http://geotracker.waterboards.ca.gov/profile_report.asp?global_id=T10000000182
Global Id:	T10000000182
Latitude:	34.6508238565737
Longitude:	-118.149128424606
Status:	Completed - Case Closed
Status Date:	05/23/2013
Case Worker:	TG
RB Case Number:	6B1920008T
Local Agency:	LOS ANGELES COUNTY
File Location:	Local Agency
Local Case Number:	Not reported
Potential Media Affect:	Soil
Potential Contaminants of Concern:	Diesel, Gasoline
Site History:	Not reported

LUST:

Global Id:	T10000000182
Contact Type:	Regional Board Caseworker
Contact Name:	TOM GAVIGAN
Organization Name:	LAHONTAN RWQCB (REGION 6T)
Address:	2501 Lake Tahoe Boulevard
City:	SOUTH LAKE TAHOE
Email:	tgavigan@waterboards.ca.gov
Phone Number:	5305425429

LUST:

Global Id:	T10000000182
Action Type:	ENFORCEMENT
Date:	05/21/2013
Action:	Technical Correspondence / Assistance / Other

LUST:

Global Id:	T10000000182
Action Type:	ENFORCEMENT

Map ID
Direction
Distance
Elevation

MAP FINDINGS

Site

Database(s)

EDR ID Number
EPA ID Number

ENDURO PLUMBING CO (Continued)

S102057299

Date: 02/14/2013
Action: Referral to Regional Board

Global Id: T10000000182
Action Type: Other
Date: 11/09/2004
Action: Leak Reported

Global Id: T10000000182
Action Type: RESPONSE
Date: 09/02/2004
Action: Tank Removal Report / UST Sampling Report

Global Id: T10000000182
Action Type: Other
Date: 05/27/2004
Action: Leak Began

Global Id: T10000000182
Action Type: Other
Date: 05/27/2004
Action: Leak Discovery

Global Id: T10000000182
Action Type: ENFORCEMENT
Date: 05/23/2013
Action: Closure/No Further Action Letter

Global Id: T10000000182
Action Type: Other
Date: 05/27/2004
Action: Leak Stopped

LUST:

Global Id: T10000000182
Status: Open - Assessment & Interim Remedial Action
Status Date: 08/11/2008

Global Id: T10000000182
Status: Open - Case Begin Date
Status Date: 08/11/2008

Global Id: T10000000182
Status: Open - Site Assessment
Status Date: 07/15/2009

Global Id: T10000000182
Status: Open - Eligible for Closure
Status Date: 05/21/2013

Global Id: T10000000182
Status: Completed - Case Closed
Status Date: 05/23/2013

CORTESE:

Map ID
Direction
Distance
Elevation

MAP FINDINGS

Site

Database(s)

EDR ID Number
EPA ID Number

ENDURO PLUMBING CO (Continued)

S102057299

Name: ENDURO PLUMBING CO
Address: 1055 W AVE L-12
City,State,Zip: LANCASTER, CA 93534
Region: CORTESE
Envirostor Id: Not reported
Global ID: T10000000182
Site/Facility Type: LUST CLEANUP SITE
Cleanup Status: COMPLETED - CASE CLOSED
Status Date: Not reported
Site Code: Not reported
Latitude: Not reported
Longitude: Not reported
Owner: Not reported
Enf Type: Not reported
Swat R: Not reported
Flag: active
Order No: Not reported
Waste Discharge System No: Not reported
Effective Date: Not reported
Region 2: Not reported
WID Id: Not reported
Solid Waste Id No: Not reported
Waste Management Uit Name: Not reported
File Name: Active Open

LOS ANGELES CO. HMS:

Name: ENDURO PLUMBING CO
Address: 1055 W AVENUE L-12
City,State,Zip: LANCASTER, CA 93534
Region: LA
Permit Category: T
Facility Id: 009335-009136
Facility Type: 0
Facility Status: Removed
Area: 4B
Permit Number: 00000112T
Permit Status: Removed

CERS:

Name: ENDURO PLUMBING CO
Address: 1055 W AVE L-12
City,State,Zip: LANCASTER, CA 93534
Site ID: 253779
CERS ID: T10000000182
CERS Description: Leaking Underground Storage Tank Cleanup Site

Affiliation:

Affiliation Type Desc: Regional Board Caseworker
Entity Name: TOM GAVIGAN - LAHONTAN RWQCB (REGION 6T)
Entity Title: Not reported
Affiliation Address: 2501 Lake Tahoe Boulevard
Affiliation City: SOUTH LAKE TAHOE
Affiliation State: CA
Affiliation Country: Not reported
Affiliation Zip: Not reported
Affiliation Phone: 5305425429

Map ID
Direction
Distance
Elevation

MAP FINDINGS

Site

Database(s) EDR ID Number
EPA ID Number

33
ESE
1/4-1/2
0.353 mi.
1864 ft.

ANTELOPE VALLEY SCH TRANSP AGENCY
670 WEST AVE L-8
LANCASTER, CA 93534

LUST S108997013
Cortese N/A
CERS

Relative:
Higher

Actual:
2500 ft.

LUST:

Name: ANTELOPE VALLEY SCH TRANSP AGENCY
Address: 670 WEST AVE L-8
City,State,Zip: LANCASTER, CA 93534
Lead Agency: SWRCB
Case Type: LUST Cleanup Site
Geo Track: http://geotracker.waterboards.ca.gov/profile_report.asp?global_id=T0603749395
Global Id: T0603749395
Latitude: 34.6519640994185
Longitude: -118.142688614014
Status: Completed - Case Closed
Status Date: 02/06/2015
Case Worker: MC
RB Case Number: 6B1920017T
Local Agency: LOS ANGELES COUNTY
File Location: Local Agency
Local Case Number: Not reported
Potential Media Affect: Soil
Potential Contaminants of Concern: Diesel
Site History: Not reported

LUST:

Global Id: T0603749395
Contact Type: Local Agency Caseworker
Contact Name: KATTYA BATRES RINZE
Organization Name: LOS ANGELES COUNTY
Address: 900 SOUTH FREMONT AVE
City: ALHAMBRA
Email: gbatres@dpw.lacounty.gov
Phone Number: Not reported

Global Id: T0603749395
Contact Type: Regional Board Caseworker
Contact Name: MATTHEW COHEN
Organization Name: SWRCB
Address: 1001 I Street
City: SACRAMENTO
Email: matthew.cohen@waterboards.ca.gov
Phone Number: 9163415751

Global Id: T0603749395
Contact Type: Regional Board Caseworker
Contact Name: TOM GAVIGAN
Organization Name: LAHONTAN RWQCB (REGION 6T)
Address: 2501 Lake Tahoe Boulevard
City: SOUTH LAKE TAHOE
Email: tgavigan@waterboards.ca.gov
Phone Number: 5305425429

LUST:

Global Id: T0603749395
Action Type: Other
Date: 03/03/2008

Map ID
Direction
Distance
Elevation

MAP FINDINGS

Site

Database(s)

EDR ID Number
EPA ID Number

ANTELOPE VALLEY SCH TRANSP AGENCY (Continued)

S108997013

Action: Leak Reported

Global Id: T0603749395
Action Type: RESPONSE
Date: 09/10/2008
Action: Preliminary Site Assessment Report

Global Id: T0603749395
Action Type: ENFORCEMENT
Date: 04/03/2014
Action: Notification - Public Notice of Case Closure

Global Id: T0603749395
Action Type: RESPONSE
Date: 05/05/2004
Action: Tank Removal Report / UST Sampling Report

Global Id: T0603749395
Action Type: RESPONSE
Date: 04/09/2008
Action: Preliminary Site Assessment Workplan

Global Id: T0603749395
Action Type: ENFORCEMENT
Date: 02/06/2015
Action: Closure/No Further Action Letter

Global Id: T0603749395
Action Type: RESPONSE
Date: 05/05/2004
Action: Tank Removal Report / UST Sampling Report

Global Id: T0603749395
Action Type: RESPONSE
Date: 05/05/2004
Action: Tank Removal Report / UST Sampling Report

Global Id: T0603749395
Action Type: ENFORCEMENT
Date: 07/28/2014
Action: State Water Board Closure Order

Global Id: T0603749395
Action Type: Other
Date: 04/15/2004
Action: Leak Discovery

Global Id: T0603749395
Action Type: ENFORCEMENT
Date: 05/30/2013
Action: Referral to Regional Board

LUST:
Global Id: T0603749395
Status: Open - Case Begin Date
Status Date: 04/15/2004

Map ID
Direction
Distance
Elevation

MAP FINDINGS

Site

Database(s)

EDR ID Number
EPA ID Number

ANTELOPE VALLEY SCH TRANSP AGENCY (Continued)

S108997013

Global Id: T0603749395
Status: Open - Eligible for Closure
Status Date: 03/03/2008

Global Id: T0603749395
Status: Open - Site Assessment
Status Date: 03/03/2008

Global Id: T0603749395
Status: Open - Eligible for Closure
Status Date: 12/09/2013

Global Id: T0603749395
Status: Open - Eligible for Closure
Status Date: 07/29/2014

Global Id: T0603749395
Status: Completed - Case Closed
Status Date: 02/06/2015

CORTESE:

Name: ANTELOPE VALLEY SCH TRANSP AGENCY
Address: 670 WEST AVE L-8
City,State,Zip: LANCASTER, CA 93534
Region: CORTESE
Envirostor Id: Not reported
Global ID: T0603749395
Site/Facility Type: LUST CLEANUP SITE
Cleanup Status: COMPLETED - CASE CLOSED
Status Date: Not reported
Site Code: Not reported
Latitude: Not reported
Longitude: Not reported
Owner: Not reported
Enf Type: Not reported
Swat R: Not reported
Flag: active
Order No: Not reported
Waste Discharge System No: Not reported
Effective Date: Not reported
Region 2: Not reported
WID Id: Not reported
Solid Waste Id No: Not reported
Waste Management Uit Name: Not reported
File Name: Active Open

CERS:

Name: ANTELOPE VALLEY SCH TRANSP AGENCY
Address: 670 WEST AVE L-8
City,State,Zip: LANCASTER, CA 93534
Site ID: 215395
CERS ID: T0603749395
CERS Description: Leaking Underground Storage Tank Cleanup Site

Affiliation:

Affiliation Type Desc: Regional Board Caseworker

Map ID
Direction
Distance
Elevation

MAP FINDINGS

Site

Database(s)

EDR ID Number
EPA ID Number

ANTELOPE VALLEY SCH TRANSP AGENCY (Continued)

S108997013

Entity Name: MATTHEW COHEN - SWRCB
Entity Title: Not reported
Affiliation Address: 1001 I Street
Affiliation City: SACRAMENTO
Affiliation State: CA
Affiliation Country: Not reported
Affiliation Zip: Not reported
Affiliation Phone: 9163415751

Affiliation Type Desc: Local Agency Caseworker
Entity Name: KATTYA BATRES RINZE - LOS ANGELES COUNTY
Entity Title: Not reported
Affiliation Address: 900 SOUTH FREMONT AVE
Affiliation City: ALHAMBRA
Affiliation State: CA
Affiliation Country: Not reported
Affiliation Zip: Not reported
Affiliation Phone: Not reported

Affiliation Type Desc: Regional Board Caseworker
Entity Name: TOM GAVIGAN - LAHONTAN RWQCB (REGION 6T)
Entity Title: Not reported
Affiliation Address: 2501 Lake Tahoe Boulevard
Affiliation City: SOUTH LAKE TAHOE
Affiliation State: CA
Affiliation Country: Not reported
Affiliation Zip: Not reported
Affiliation Phone: 5305425429

34
North
1/4-1/2
0.384 mi.
2026 ft.

COSTCO GASOLINE #762
1051 WEST AVENUE L
LANCASTER, CA 93534

LUST S124393518
Cortese N/A

Relative:
Lower

LUST:

Actual:
2458 ft.

Name: COSTCO GASOLINE #762
Address: 1051 WEST AVENUE L
City,State,Zip: LANCASTER, CA 93534
Lead Agency: LAHONTAN RWQCB (REGION 6T)
Case Type: LUST Cleanup Site
Geo Track: http://geotracker.waterboards.ca.gov/profile_report.asp?global_id=T10000012914
Global Id: T10000012914
Latitude: 34.66075
Longitude: -118.14923
Status: Completed - Case Closed
Status Date: 02/10/2020
Case Worker: JSS
RB Case Number: 6B1920040T
Local Agency: Not reported
File Location: Not reported
Local Case Number: Not reported
Potential Media Affect: Soil
Potential Contaminants of Concern: Not reported
Site History: Not reported

LUST:

Map ID
Direction
Distance
Elevation

MAP FINDINGS

Site

Database(s)

EDR ID Number
EPA ID Number

COSTCO GASOLINE #762 (Continued)

S124393518

Global Id: T10000012914
Contact Type: Regional Board Caseworker
Contact Name: JOHN STEUDE
Organization Name: LAHONTAN RWQCB (REGION 6T)
Address: 2501 LAKE TAHOE BVLD.
City: SOUTH LAKE TAHOE
Email: jsteude@waterboards.ca.gov
Phone Number: 5305425571

LUST:

Global Id: T10000012914
Action Type: Other
Date: 03/08/2019
Action: Leak Stopped

Global Id: T10000012914
Action Type: Other
Date: 03/08/2019
Action: Leak Reported

Global Id: T10000012914
Action Type: ENFORCEMENT
Date: 02/10/2020
Action: Closure/No Further Action Letter

Global Id: T10000012914
Action Type: ENFORCEMENT
Date: 04/26/2019
Action: Notification - Preclosure

Global Id: T10000012914
Action Type: Other
Date: 02/12/2019
Action: Leak Began

Global Id: T10000012914
Action Type: RESPONSE
Date: 04/18/2019
Action: Email Correspondence

Global Id: T10000012914
Action Type: RESPONSE
Date: 03/27/2019
Action: Email Correspondence

Global Id: T10000012914
Action Type: Other
Date: 03/08/2019
Action: Leak Discovery

LUST:

Global Id: T10000012914
Status: Open - Case Begin Date
Status Date: 02/12/2019

Global Id: T10000012914

Map ID
Direction
Distance
Elevation

MAP FINDINGS

Site

Database(s)

EDR ID Number
EPA ID Number

COSTCO GASOLINE #762 (Continued)

S124393518

Status: Open - Eligible for Closure
Status Date: 04/18/2019

Global Id: T10000012914
Status: Completed - Case Closed
Status Date: 02/10/2020

CORTESE:

Name: COSTCO GASOLINE #762
Address: 1051 WEST AVENUE L
City,State,Zip: LANCASTER, CA 93534
Region: CORTESE
Envirostor Id: Not reported
Global ID: T10000012914
Site/Facility Type: LUST CLEANUP SITE
Cleanup Status: COMPLETED - CASE CLOSED
Status Date: Not reported
Site Code: Not reported
Latitude: Not reported
Longitude: Not reported
Owner: Not reported
Enf Type: Not reported
Swat R: Not reported
Flag: active
Order No: Not reported
Waste Discharge System No: Not reported
Effective Date: Not reported
Region 2: Not reported
WID Id: Not reported
Solid Waste Id No: Not reported
Waste Management Uit Name: Not reported
File Name: Active Open

**35
East
1/4-1/2
0.419 mi.
2210 ft.**

**ANTELOPE VALLEY SCHOOLS TRANS
670 AVE L8 W
LANCASTER, CA 93535**

**LUST S104402941
Cortese N/A
CERS**

**Relative:
Higher
Actual:
2499 ft.**

LUST Region 6V:
Name: ANTELOPE VALLEY SCHOOLS TRANS
Address: 670 AVE L8 W
City: LANCASTER
Region: 6V
Case Number: 6B1900475T
Leak Record: 6/22/1993
Report Date: 5/6/1993
Reported By Address: Not reported
Responsible Party: ANTELOPE VALLEY SCHOOLS TRANS
Operator: Not reported
Cross Street: Not reported
Local Agency: 19000
Regional Board: 6V
Chemical: Gasoline
Case Type: Soil only
Funding: F

Map ID
Direction
Distance
Elevation

MAP FINDINGS

Site

Database(s)

EDR ID Number
EPA ID Number

ANTELOPE VALLEY SCHOOLS TRANS (Continued)

S104402941

Enforce Type: EF
How Found: OM
How Stopped: Not reported
Cause of Leak: UNK
Leak Source: Piping
Global ID: T0603700333
Stop Date: 4/5/1993
Leak Confirm: 6/15/1993
Submit Workplan: Not reported
Prelim Assess: 2/2/1993
Pollution Char: Not reported
Remed Plan: Not reported
Remed Action: Not reported
Monitoring: Not reported
Close Date: 9/22/1996
Discovered: 4/5/1993
Enforce Date: 5/2/1994
Review Date: 12/22/2000
GW Qualifier: Not reported
Soil Qualifier: Not reported
MTBE class: *
Max MTBE Grnd Wtr: Not reported
Max MTBE Soil: Not reported
MTBE Counts: 0
MTBE Fuel: 1
MTBE Tested: NT
Organization Name: Not reported
Status: Case Closed
Contact: Not reported
Interim Action: No
Pilot Program: LUST
Lat/Long: 34.68193 / -118
Staff Initials: DMV
Local Agency Staff: UNK
Lead Agency: Regional Board
Summary: ON 2-2-93 A DIESEL DELIVERY PIELINE WAS EXCAVATED TO MAKE WAYFOR A NEW METHANOL PIPELINE. SOIL COLLECTED/ANALYZED.RESULTS=840PPM TPHD & 0.006 PPM TOLUENE.12-94 SITE CHARAC COMPLETE.RESULTS ND TPHD & BTEX. GW NOT AFFECTED.
Basin Number: ANTELOPE VALLEY (6-4)
Beneficial: Not reported
Priority: Not reported
UST Cleanup Fund ID: Not reported
Suspended: Not reported
Local Case Number: Not reported
Amount: Not reported
Abate Method: Excavate and Dispose - remove contaminated soil and dispose in approved site
Water System: Not reported
Well Name: Not reported
Distance: 854.827727
Wst Disch Reqrmnt Global ID: Not reported
Wst Disch Reqrmnt Name: Not reported

LUST:

Name: ANTELOPE VALLEY SCHOOLS TRANS
Address: 670 AVE L8 W

Map ID
Direction
Distance
Elevation

MAP FINDINGS

Site

Database(s)

EDR ID Number
EPA ID Number

ANTELOPE VALLEY SCHOOLS TRANS (Continued)

S104402941

City,State,Zip: LANCASTER, CA 93535
Lead Agency: LAHONTAN RWQCB (REGION 6V)
Case Type: LUST Cleanup Site
Geo Track: http://geotracker.waterboards.ca.gov/profile_report.asp?global_id=T0603700333
Global Id: T0603700333
Latitude: 34.651167
Longitude: -118.142643
Status: Completed - Case Closed
Status Date: 09/22/1996
Case Worker: Not reported
RB Case Number: 6B1900475T
Local Agency: LOS ANGELES COUNTY
File Location: Not reported
Local Case Number: 1234
Potential Media Affect: Soil
Potential Contaminants of Concern: Gasoline
Site History: Not reported

LUST:

Global Id: T0603700333
Contact Type: Local Agency Caseworker
Contact Name: KATTYA BATRES RINZE
Organization Name: LOS ANGELES COUNTY
Address: 900 SOUTH FREMONT AVE
City: ALHAMBRA
Email: gbatres@dpw.lacounty.gov
Phone Number: Not reported

LUST:

Global Id: T0603700333
Action Type: Other
Date: 05/06/1993
Action: Leak Reported

Global Id: T0603700333
Action Type: ENFORCEMENT
Date: 01/30/2015
Action: Closure/No Further Action Letter

Global Id: T0603700333
Action Type: Other
Date: 04/05/1993
Action: Leak Discovery

Global Id: T0603700333
Action Type: ENFORCEMENT
Date: 05/02/1994
Action: * Historical Enforcement

Global Id: T0603700333
Action Type: Other
Date: 04/05/1993
Action: Leak Stopped

LUST:

Global Id: T0603700333
Status: Open - Case Begin Date

Map ID
Direction
Distance
Elevation

MAP FINDINGS

Site

Database(s)

EDR ID Number
EPA ID Number

ANTELOPE VALLEY SCHOOLS TRANS (Continued)

S104402941

Status Date: 02/02/1993

Global Id: T0603700333
Status: Open - Site Assessment
Status Date: 02/02/1993

Global Id: T0603700333
Status: Open - Site Assessment
Status Date: 06/15/1993

Global Id: T0603700333
Status: Completed - Case Closed
Status Date: 09/22/1996

CORTESE:

Name: ANTELOPE VALLEY SCHOOLS TRANS
Address: 670 AVE L8 W
City,State,Zip: LANCASTER, CA 93535
Region: CORTESE
Envirostor Id: Not reported
Global ID: T0603700333
Site/Facility Type: LUST CLEANUP SITE
Cleanup Status: COMPLETED - CASE CLOSED
Status Date: Not reported
Site Code: Not reported
Latitude: Not reported
Longitude: Not reported
Owner: Not reported
Enf Type: Not reported
Swat R: Not reported
Flag: active
Order No: Not reported
Waste Discharge System No: Not reported
Effective Date: Not reported
Region 2: Not reported
WID Id: Not reported
Solid Waste Id No: Not reported
Waste Management Uit Name: Not reported
File Name: Active Open

CERS:

Name: ANTELOPE VALLEY SCHOOLS TRANS
Address: 670 AVE L8 W
City,State,Zip: LANCASTER, CA 93535
Site ID: 193578
CERS ID: T0603700333
CERS Description: Leaking Underground Storage Tank Cleanup Site

Affiliation:

Affiliation Type Desc: Local Agency Caseworker
Entity Name: KATTYA BATRES RINZE - LOS ANGELES COUNTY
Entity Title: Not reported
Affiliation Address: 900 SOUTH FREMONT AVE
Affiliation City: ALHAMBRA
Affiliation State: CA
Affiliation Country: Not reported

Map ID
 Direction
 Distance
 Elevation

MAP FINDINGS

Site

Database(s)

EDR ID Number
 EPA ID Number

ANTELOPE VALLEY SCHOOLS TRANS (Continued)

S104402941

Affiliation Zip: Not reported
 Affiliation Phone: Not reported

36
SE
1/2-1
0.795 mi.
4198 ft.

THE BOEING COMPANY - AFP42
1500 EAST AVENUE M
PALMDALE, CA 93550

RCRA-LQG 1000273244
HIST UST CA1570090075
HWP
CERS

Relative:
Higher
Actual:
2534 ft.

RCRA-LQG:
 Date Form Received by Agency: 2018-01-30 00:00:00.0
 Handler Name: THE BOEING COMPANY - AFP42
 Handler Address: 1500 EAST AVENUE M
 Handler City,State,Zip: PALMDALE, CA 93550-0000
 EPA ID: CA1570090075
 Contact Name: MARTIN K MAXWELL
 Contact Address: EAST AVENUE M
 Contact City,State,Zip: PALMDALE, CA 93550
 Contact Telephone: 661-265-2181
 Contact Fax: Not reported
 Contact Email: MARTIN.K.MAXWELL@BOEING.COM
 Contact Title: ENVIRONMENTAL SCIENTIST
 EPA Region: 09
 Land Type: Federal
 Federal Waste Generator Description: Large Quantity Generator
 Non-Notifier: Not reported
 Biennial Report Cycle: 2017
 Accessibility: Not reported
 Active Site Indicator: Handler Activities
 State District Owner: Not reported
 State District: Not reported
 Mailing Address: EAST AVENUE M
 Mailing City,State,Zip: PALMDALE, CA 93550
 Owner Name: US DEPARTMENT OF THE AIR FORCE
 Owner Type: Federal
 Operator Name: THE BOEING COMPANY
 Operator Type: Private
 Short-Term Generator Activity: No
 Importer Activity: No
 Mixed Waste Generator: No
 Transporter Activity: No
 Transfer Facility Activity: No
 Recycler Activity with Storage: No
 Small Quantity On-Site Burner Exemption: No
 Smelting Melting and Refining Furnace Exemption: No
 Underground Injection Control: No
 Off-Site Waste Receipt: No
 Universal Waste Indicator: No
 Universal Waste Destination Facility: No
 Federal Universal Waste: No
 Active Site Fed-Reg Treatment Storage and Disposal Facility: Not reported
 Active Site Converter Treatment storage and Disposal Facility: Not reported
 Active Site State-Reg Treatment Storage and Disposal Facility: Not reported
 Active Site State-Reg Handler: ---
 Federal Facility Indicator: The land is federally-owned, The site is federally-owned
 Hazardous Secondary Material Indicator: NN
 Sub-Part K Indicator: Not reported

Map ID
Direction
Distance
Elevation

MAP FINDINGS

Site

Database(s)

EDR ID Number
EPA ID Number

THE BOEING COMPANY - AFP42 (Continued)

1000273244

Commercial TSD Indicator:	No
Treatment Storage and Disposal Type:	Not reported
2018 GPRA Permit Baseline:	Not on the Baseline
2018 GPRA Renewals Baseline:	Not on the Baseline
Permit Renewals Workload Universe:	Not reported
Permit Workload Universe:	Not reported
Permit Progress Universe:	Not reported
Post-Closure Workload Universe:	Not reported
Closure Workload Universe:	Not reported
202 GPRA Corrective Action Baseline:	No
Corrective Action Workload Universe:	No
Subject to Corrective Action Universe:	No
Non-TSDFs Where RCRA CA has Been Imposed Universe:	No
TSDFs Potentially Subject to CA Under 3004 (u)/(v) Universe:	No
TSDFs Only Subject to CA under Discretionary Auth Universe:	No
Corrective Action Priority Ranking:	No NCAPS ranking
Environmental Control Indicator:	No
Institutional Control Indicator:	No
Human Exposure Controls Indicator:	N/A
Groundwater Controls Indicator:	N/A
Operating TSDF Universe:	Not reported
Full Enforcement Universe:	Not reported
Significant Non-Complier Universe:	No
Unaddressed Significant Non-Complier Universe:	No
Addressed Significant Non-Complier Universe:	No
Significant Non-Complier With a Compliance Schedule Universe:	No
Financial Assurance Required:	Not reported
Handler Date of Last Change:	2018-11-26 18:57:03.0
Recognized Trader-Importer:	No
Recognized Trader-Exporter:	No
Importer of Spent Lead Acid Batteries:	No
Exporter of Spent Lead Acid Batteries:	No
Recycler Activity Without Storage:	No
Manifest Broker:	No
Sub-Part P Indicator:	Not reported

Biennial: List of Years

Year: 2017

[Click Here for Biennial Reporting System Data:](#)

Year: 2015

[Click Here for Biennial Reporting System Data:](#)

Year: 2011

[Click Here for Biennial Reporting System Data:](#)

Year: 2009

[Click Here for Biennial Reporting System Data:](#)

Year: 2007

[Click Here for Biennial Reporting System Data:](#)

Year: 2005

[Click Here for Biennial Reporting System Data:](#)

Year: 2003

Map ID
Direction
Distance
Elevation

MAP FINDINGS

Site

Database(s)

EDR ID Number
EPA ID Number

THE BOEING COMPANY - AFP42 (Continued)

1000273244

[Click Here for Biennial Reporting System Data:](#)
Year: 2001

[Click Here for Biennial Reporting System Data:](#)

Hazardous Waste Summary:

Waste Code:	D000
Waste Description:	Not Defined
Waste Code:	D001
Waste Description:	IGNITABLE WASTE
Waste Code:	D002
Waste Description:	CORROSIVE WASTE
Waste Code:	D003
Waste Description:	REACTIVE WASTE
Waste Code:	D004
Waste Description:	ARSENIC
Waste Code:	D005
Waste Description:	BARIUM
Waste Code:	D006
Waste Description:	CADMIUM
Waste Code:	D007
Waste Description:	CHROMIUM
Waste Code:	D008
Waste Description:	LEAD
Waste Code:	D009
Waste Description:	MERCURY
Waste Code:	D010
Waste Description:	SELENIUM
Waste Code:	D011
Waste Description:	SILVER
Waste Code:	D018
Waste Description:	BENZENE
Waste Code:	D022
Waste Description:	CHLOROFORM
Waste Code:	D035
Waste Description:	METHYL ETHYL KETONE
Waste Code:	D036
Waste Description:	NITROBENZENE
Waste Code:	D039
Waste Description:	TETRACHLOROETHYLENE

Map ID
Direction
Distance
Elevation

MAP FINDINGS

Site

Database(s)

EDR ID Number
EPA ID Number

THE BOEING COMPANY - AFP42 (Continued)

1000273244

Waste Code:	F001
Waste Description:	THE FOLLOWING SPENT HALOGENATED SOLVENTS USED IN DEGREASING: TETRACHLOROETHYLENE, TRICHLOROETHYLENE, METHYLENE CHLORIDE, 1,1,1-TRICHLOROETHANE, CARBON TETRACHLORIDE AND CHLORINATED FLUOROCARBONS; ALL SPENT SOLVENT MIXTURES/BLENDS USED IN DEGREASING CONTAINING, BEFORE USE, A TOTAL OF TEN PERCENT OR MORE (BY VOLUME) OF ONE OR MORE OF THE ABOVE HALOGENATED SOLVENTS OR THOSE SOLVENTS LISTED IN F002, F004, AND F005; AND STILL BOTTOMS FROM THE RECOVERY OF THESE SPENT SOLVENTS AND SPENT SOLVENT MIXTURES.
Waste Code:	F002
Waste Description:	THE FOLLOWING SPENT HALOGENATED SOLVENTS: TETRACHLOROETHYLENE, METHYLENE CHLORIDE, TRICHLOROETHYLENE, 1,1,1-TRICHLOROETHANE, CHLOROBENZENE, 1,1,2-TRICHLORO-1,2,2-TRIFLUOROETHANE, ORTHO-DICHLOROBENZENE, TRICHLOROFLUOROMETHANE, AND 1,1,2, TRICHLOROETHANE; ALL SPENT SOLVENT MIXTURES/BLENDS CONTAINING, BEFORE USE, A TOTAL OF TEN PERCENT OR MORE (BY VOLUME) OF ONE OR MORE OF THE ABOVE HALOGENATED SOLVENTS OR THOSE SOLVENTS LISTED IN F001, F004, AND F005; AND STILL BOTTOMS FROM THE RECOVERY OF THESE SPENT SOLVENTS AND SPENT SOLVENT MIXTURES.
Waste Code:	F003
Waste Description:	THE FOLLOWING SPENT NONHALOGENATED SOLVENTS: XYLENE, ACETONE, ETHYL ACETATE, ETHYL BENZENE, ETHYL ETHER, METHYL ISOBUTYL KETONE, N-BUTYL ALCOHOL, CYCLOHEXANONE, AND METHANOL; ALL SPENT SOLVENT MIXTURES/BLENDS CONTAINING, BEFORE USE, ONLY THE ABOVE SPENT NONHALOGENATED SOLVENTS; AND ALL SPENT SOLVENT MIXTURES/BLENDS CONTAINING, BEFORE USE, ONE OR MORE OF THE ABOVE NONHALOGENATED SOLVENTS, AND A TOTAL OF TEN PERCENT OR MORE (BY VOLUME) OF ONE OR MORE OF THOSE SOLVENTS LISTED IN F001, F002, F004, AND F005; AND STILL BOTTOMS FROM THE RECOVERY OF THESE SPENT SOLVENTS AND SPENT SOLVENT MIXTURES.
Waste Code:	F005
Waste Description:	THE FOLLOWING SPENT NONHALOGENATED SOLVENTS: TOLUENE, METHYL ETHYL KETONE, CARBON DISULFIDE, ISOBUTANOL, PYRIDINE, BENZENE, 2-ETHOXYETHANOL, AND 2-NITROPROPANE; ALL SPENT SOLVENT MIXTURES/BLENDS CONTAINING, BEFORE USE, A TOTAL OF TEN PERCENT OR MORE (BY VOLUME) OF ONE OR MORE OF THE ABOVE NONHALOGENATED SOLVENTS OR THOSE SOLVENTS LISTED IN F001, F002, OR F004; AND STILL BOTTOMS FROM THE RECOVERY OF THESE SPENT SOLVENTS AND SPENT SOLVENT MIXTURES.
Waste Code:	F019
Waste Description:	WASTEWATER TREATMENT SLUDGES FROM THE CHEMICAL CONVERSION COATING OF ALUMINUM, EXCEPT FROM ZIRCONIUM PHOSPHATING IN ALUMINUM CAN WASHING WHEN SUCH PHOSPHATING IS AN EXCLUSIVE CONVERSION COATING PROCESS.
Waste Code:	U002
Waste Description:	2-PROPANONE (I) (OR) ACETONE (I)
Waste Code:	U077
Waste Description:	ETHANE, 1,2-DICHLORO- (OR) ETHYLENE DICHLORIDE
Waste Code:	U080
Waste Description:	METHANE, DICHLORO- (OR) METHYLENE CHLORIDE
Waste Code:	U154

Map ID
Direction
Distance
Elevation

MAP FINDINGS

Site

Database(s)

EDR ID Number
EPA ID Number

THE BOEING COMPANY - AFP42 (Continued)

1000273244

Waste Description: METHANOL (I) (OR) METHYL ALCOHOL (I)
Waste Code: U161
Waste Description: 4-METHYL-2-PENTANONE (I) (OR) METHYL ISOBUTYL KETONE (I) (OR) PENTANOL, 4-METHYL-
Waste Code: U196
Waste Description: PYRIDINE
Waste Code: U211
Waste Description: CARBON TETRACHLORIDE (OR) METHANE, TETRACHLORO-
Waste Code: U223
Waste Description: BENZENE, 1,3-DIISOCYANATOMETHYL- (R,T) (OR) TOLUENE DIISOCYANATE (R,T)
Waste Code: U226
Waste Description: ETHANE, 1,1,1-TRICHLORO- (OR) METHYL CHLOROFORM

Handler - Owner Operator:

Owner/Operator Indicator: Operator
Owner/Operator Name: THE BOEING COMPANY
Legal Status: Private
Date Became Current: 1983-01-01 00:00:00.
Date Ended Current: Not reported
Owner/Operator Address: 1500 EAST AVENUE M/C 841-PL01
Owner/Operator City,State,Zip: PALMDALE, CA 93550
Owner/Operator Telephone: Not reported
Owner/Operator Telephone Ext: Not reported
Owner/Operator Fax: Not reported
Owner/Operator Email: Not reported

Owner/Operator Indicator: Operator
Owner/Operator Name: BOEING COMPANY
Legal Status: Private
Date Became Current: 1983-01-01 00:00:00.
Date Ended Current: Not reported
Owner/Operator Address: Not reported
Owner/Operator City,State,Zip: Not reported
Owner/Operator Telephone: Not reported
Owner/Operator Telephone Ext: Not reported
Owner/Operator Fax: Not reported
Owner/Operator Email: Not reported

Owner/Operator Indicator: Owner
Owner/Operator Name: DEPARTMENT OF AIR FORCE
Legal Status: Federal
Date Became Current: 1950-01-01 00:00:00.
Date Ended Current: Not reported
Owner/Operator Address: 1801 10TH ST., SUITE 2
Owner/Operator City,State,Zip: WRIGHT-PATTERSON AFB, OH 45433
Owner/Operator Telephone: Not reported
Owner/Operator Telephone Ext: Not reported
Owner/Operator Fax: Not reported
Owner/Operator Email: Not reported

Owner/Operator Indicator: Operator
Owner/Operator Name: THE BOEING COMPANY

Map ID
Direction
Distance
Elevation

MAP FINDINGS

Site

Database(s)

EDR ID Number
EPA ID Number

THE BOEING COMPANY - AFP42 (Continued)

1000273244

Legal Status:	Private
Date Became Current:	1983-01-01 00:00:00.
Date Ended Current:	Not reported
Owner/Operator Address:	Not reported
Owner/Operator City,State,Zip:	Not reported
Owner/Operator Telephone:	Not reported
Owner/Operator Telephone Ext:	Not reported
Owner/Operator Fax:	Not reported
Owner/Operator Email:	Not reported
Owner/Operator Indicator:	Owner
Owner/Operator Name:	DEPARTMENT OF THE AIR FORCE
Legal Status:	Federal
Date Became Current:	1983-01-01 00:00:00.
Date Ended Current:	Not reported
Owner/Operator Address:	1801 10TH STREET,SUITE 2
Owner/Operator City,State,Zip:	WRIGHT PATTERSON AFB, OH 45433
Owner/Operator Telephone:	661-265-4402
Owner/Operator Telephone Ext:	Not reported
Owner/Operator Fax:	Not reported
Owner/Operator Email:	Not reported
Owner/Operator Indicator:	Operator
Owner/Operator Name:	THE BOEING COMPANY
Legal Status:	Private
Date Became Current:	1983-01-01 00:00:00.
Date Ended Current:	Not reported
Owner/Operator Address:	Not reported
Owner/Operator City,State,Zip:	Not reported
Owner/Operator Telephone:	Not reported
Owner/Operator Telephone Ext:	Not reported
Owner/Operator Fax:	Not reported
Owner/Operator Email:	Not reported
Owner/Operator Indicator:	Operator
Owner/Operator Name:	NOT REQUIRED
Legal Status:	Private
Date Became Current:	Not reported
Date Ended Current:	Not reported
Owner/Operator Address:	NOT REQUIRED
Owner/Operator City,State,Zip:	NOT REQUIRED, ME 99999
Owner/Operator Telephone:	415-555-1212
Owner/Operator Telephone Ext:	Not reported
Owner/Operator Fax:	Not reported
Owner/Operator Email:	Not reported
Owner/Operator Indicator:	Owner
Owner/Operator Name:	U S A F ASC ENV
Legal Status:	Federal
Date Became Current:	Not reported
Date Ended Current:	Not reported
Owner/Operator Address:	1801 10TH ST
Owner/Operator City,State,Zip:	WRIGHT PATTERSON A F B, OH 45433
Owner/Operator Telephone:	937-255-0359
Owner/Operator Telephone Ext:	Not reported
Owner/Operator Fax:	Not reported
Owner/Operator Email:	Not reported

Map ID
Direction
Distance
Elevation

MAP FINDINGS

Site

Database(s)

EDR ID Number
EPA ID Number

THE BOEING COMPANY - AFP42 (Continued)

1000273244

Owner/Operator Indicator:	Operator
Owner/Operator Name:	THE BOEING COMPANY
Legal Status:	Private
Date Became Current:	1983-01-01 00:00:00.
Date Ended Current:	Not reported
Owner/Operator Address:	Not reported
Owner/Operator City,State,Zip:	Not reported
Owner/Operator Telephone:	Not reported
Owner/Operator Telephone Ext:	Not reported
Owner/Operator Fax:	Not reported
Owner/Operator Email:	Not reported
Owner/Operator Indicator:	Owner
Owner/Operator Name:	US DEPARTMENT OF THE AIR FORCE
Legal Status:	Federal
Date Became Current:	1950-01-01 00:00:00.
Date Ended Current:	Not reported
Owner/Operator Address:	1801 10TH STREET
Owner/Operator City,State,Zip:	WRIGHT PATTERSON AFB, CA 93725
Owner/Operator Telephone:	Not reported
Owner/Operator Telephone Ext:	Not reported
Owner/Operator Fax:	Not reported
Owner/Operator Email:	Not reported
Owner/Operator Indicator:	Owner
Owner/Operator Name:	DEPARTMENT OF THE AIR FORCE
Legal Status:	Federal
Date Became Current:	1950-01-01 00:00:00.
Date Ended Current:	Not reported
Owner/Operator Address:	1801 10TH STREET, SUITE 2
Owner/Operator City,State,Zip:	WRIGHT PATTERSON AFB, OH 45433
Owner/Operator Telephone:	Not reported
Owner/Operator Telephone Ext:	Not reported
Owner/Operator Fax:	Not reported
Owner/Operator Email:	Not reported
Owner/Operator Indicator:	Owner
Owner/Operator Name:	DEPARTMENT OF THE AIR FORCE
Legal Status:	Federal
Date Became Current:	1950-01-01 00:00:00.
Date Ended Current:	Not reported
Owner/Operator Address:	1801 10TH STREET, SUITE 2
Owner/Operator City,State,Zip:	WRIGHT PATTERSON AFB, OH 45433
Owner/Operator Telephone:	937-255-3316
Owner/Operator Telephone Ext:	Not reported
Owner/Operator Fax:	Not reported
Owner/Operator Email:	Not reported
Owner/Operator Indicator:	Owner
Owner/Operator Name:	US DEPARTMENT OF THE AIR FORCE
Legal Status:	Federal
Date Became Current:	1950-01-01 00:00:00.
Date Ended Current:	Not reported
Owner/Operator Address:	1801 10TH STREET
Owner/Operator City,State,Zip:	WRIGHT PATTERSON AFB, OH 45433
Owner/Operator Telephone:	937-255-3316
Owner/Operator Telephone Ext:	Not reported

Map ID
Direction
Distance
Elevation

MAP FINDINGS

Site

Database(s)

EDR ID Number
EPA ID Number

THE BOEING COMPANY - AFP42 (Continued)

1000273244

Owner/Operator Fax:	Not reported
Owner/Operator Email:	Not reported
Owner/Operator Indicator:	Operator
Owner/Operator Name:	THE BOEING COMPANY
Legal Status:	Private
Date Became Current:	1983-01-01 00:00:00.
Date Ended Current:	Not reported
Owner/Operator Address:	100 N. RIVERSIDE
Owner/Operator City,State,Zip:	CHICAGO, IL 60606
Owner/Operator Telephone:	Not reported
Owner/Operator Telephone Ext:	Not reported
Owner/Operator Fax:	Not reported
Owner/Operator Email:	Not reported
Owner/Operator Indicator:	Owner
Owner/Operator Name:	DEPARTMENT OF THE AIR FORCE
Legal Status:	Federal
Date Became Current:	1950-01-01 00:00:00.
Date Ended Current:	Not reported
Owner/Operator Address:	1801 10TH ST
Owner/Operator City,State,Zip:	WRIGHT PATTERSON AFB, OH 45433
Owner/Operator Telephone:	937-255-3316
Owner/Operator Telephone Ext:	Not reported
Owner/Operator Fax:	Not reported
Owner/Operator Email:	Not reported
Owner/Operator Indicator:	Operator
Owner/Operator Name:	THE BOEING COMPANY
Legal Status:	Private
Date Became Current:	1983-01-01 00:00:00.
Date Ended Current:	Not reported
Owner/Operator Address:	Not reported
Owner/Operator City,State,Zip:	Not reported
Owner/Operator Telephone:	Not reported
Owner/Operator Telephone Ext:	Not reported
Owner/Operator Fax:	Not reported
Owner/Operator Email:	Not reported
Owner/Operator Indicator:	Owner
Owner/Operator Name:	DEPARTMENT OF THE AIR FORCE
Legal Status:	Federal
Date Became Current:	1950-01-01 00:00:00.
Date Ended Current:	Not reported
Owner/Operator Address:	1801 TENTH STREET, SUITE 2
Owner/Operator City,State,Zip:	WRIGHT-PATTERSON AFB, OH 45433
Owner/Operator Telephone:	Not reported
Owner/Operator Telephone Ext:	Not reported
Owner/Operator Fax:	Not reported
Owner/Operator Email:	Not reported
Owner/Operator Indicator:	Operator
Owner/Operator Name:	THE BOEING COMPANY
Legal Status:	Private
Date Became Current:	1983-01-01 00:00:00.
Date Ended Current:	Not reported
Owner/Operator Address:	Not reported

Map ID
Direction
Distance
Elevation

MAP FINDINGS

Site

Database(s)

EDR ID Number
EPA ID Number

THE BOEING COMPANY - AFP42 (Continued)

1000273244

Owner/Operator City,State,Zip: Not reported
Owner/Operator Telephone: Not reported
Owner/Operator Telephone Ext: Not reported
Owner/Operator Fax: Not reported
Owner/Operator Email: Not reported

Historic Generators:

Receive Date: 2010-06-07 00:00:00.0
Handler Name: THE BOEING COMPANY
Federal Waste Generator Description: Large Quantity Generator
State District Owner: Not reported
Large Quantity Handler of Universal Waste: No
Recognized Trader Importer: No
Recognized Trader Exporter: No
Spent Lead Acid Battery Importer: No
Spent Lead Acid Battery Exporter: No
Current Record: No
Non Storage Recycler Activity: Not reported
Electronic Manifest Broker: Not reported

Receive Date: 2012-02-27 00:00:00.0
Handler Name: THE BOEING COMPANY
Federal Waste Generator Description: Large Quantity Generator
State District Owner: Not reported
Large Quantity Handler of Universal Waste: No
Recognized Trader Importer: No
Recognized Trader Exporter: No
Spent Lead Acid Battery Importer: No
Spent Lead Acid Battery Exporter: No
Current Record: No
Non Storage Recycler Activity: Not reported
Electronic Manifest Broker: Not reported

Receive Date: 2016-02-05 00:00:00.0
Handler Name: THE BOEING COMPANY
Federal Waste Generator Description: Large Quantity Generator
State District Owner: Not reported
Large Quantity Handler of Universal Waste: No
Recognized Trader Importer: No
Recognized Trader Exporter: No
Spent Lead Acid Battery Importer: No
Spent Lead Acid Battery Exporter: No
Current Record: No
Non Storage Recycler Activity: Not reported
Electronic Manifest Broker: Not reported

Receive Date: 2018-01-30 00:00:00.0
Handler Name: THE BOEING COMPANY - AFP42
Federal Waste Generator Description: Large Quantity Generator
State District Owner: Not reported
Large Quantity Handler of Universal Waste: No
Recognized Trader Importer: No
Recognized Trader Exporter: No
Spent Lead Acid Battery Importer: No
Spent Lead Acid Battery Exporter: No
Current Record: Yes
Non Storage Recycler Activity: No

Map ID
Direction
Distance
Elevation

MAP FINDINGS

Site

Database(s)

EDR ID Number
EPA ID Number

THE BOEING COMPANY - AFP42 (Continued)

1000273244

Electronic Manifest Broker: No

Receive Date: 1996-09-01 00:00:00.0
Handler Name: BOEING COMPANY
Federal Waste Generator Description: Large Quantity Generator
State District Owner: Not reported
Large Quantity Handler of Universal Waste: No
Recognized Trader Importer: No
Recognized Trader Exporter: No
Spent Lead Acid Battery Importer: No
Spent Lead Acid Battery Exporter: No
Current Record: No
Non Storage Recycler Activity: Not reported
Electronic Manifest Broker: Not reported

Receive Date: 2001-04-30 00:00:00.0
Handler Name: BOEING COMPANY
Federal Waste Generator Description: Large Quantity Generator
State District Owner: Not reported
Large Quantity Handler of Universal Waste: No
Recognized Trader Importer: No
Recognized Trader Exporter: No
Spent Lead Acid Battery Importer: No
Spent Lead Acid Battery Exporter: No
Current Record: No
Non Storage Recycler Activity: Not reported
Electronic Manifest Broker: Not reported

Receive Date: 2015-03-02 00:00:00.0
Handler Name: THE BOEING COMPANY
Federal Waste Generator Description: Large Quantity Generator
State District Owner: Not reported
Large Quantity Handler of Universal Waste: No
Recognized Trader Importer: No
Recognized Trader Exporter: No
Spent Lead Acid Battery Importer: No
Spent Lead Acid Battery Exporter: No
Current Record: No
Non Storage Recycler Activity: Not reported
Electronic Manifest Broker: Not reported

Receive Date: 1990-04-10 00:00:00.0
Handler Name: ROCKWELL INTERNATIONAL STSD
Federal Waste Generator Description: Large Quantity Generator
State District Owner: Not reported
Large Quantity Handler of Universal Waste: No
Recognized Trader Importer: No
Recognized Trader Exporter: No
Spent Lead Acid Battery Importer: No
Spent Lead Acid Battery Exporter: No
Current Record: No
Non Storage Recycler Activity: Not reported
Electronic Manifest Broker: Not reported

Receive Date: 1992-02-27 00:00:00.0
Handler Name: ROCKWELL INTERNATIONAL, SSD
Federal Waste Generator Description: Large Quantity Generator

Map ID
Direction
Distance
Elevation

MAP FINDINGS

Site

Database(s)

EDR ID Number
EPA ID Number

THE BOEING COMPANY - AFP42 (Continued)

1000273244

State District Owner: Not reported
Large Quantity Handler of Universal Waste: No
Recognized Trader Importer: No
Recognized Trader Exporter: No
Spent Lead Acid Battery Importer: No
Spent Lead Acid Battery Exporter: No
Current Record: No
Non Storage Recycler Activity: Not reported
Electronic Manifest Broker: Not reported

Receive Date: 1994-03-16 00:00:00.0
Handler Name: ROCKWELL INTERNATIONAL, NAAD/SSD
Federal Waste Generator Description: Large Quantity Generator
State District Owner: Not reported
Large Quantity Handler of Universal Waste: No
Recognized Trader Importer: No
Recognized Trader Exporter: No
Spent Lead Acid Battery Importer: No
Spent Lead Acid Battery Exporter: No
Current Record: No
Non Storage Recycler Activity: Not reported
Electronic Manifest Broker: Not reported

Receive Date: 1999-03-04 00:00:00.0
Handler Name: BOEING NORTH AMERICAN INC., RSS DIVISION
Federal Waste Generator Description: Large Quantity Generator
State District Owner: Not reported
Large Quantity Handler of Universal Waste: No
Recognized Trader Importer: No
Recognized Trader Exporter: No
Spent Lead Acid Battery Importer: No
Spent Lead Acid Battery Exporter: No
Current Record: No
Non Storage Recycler Activity: Not reported
Electronic Manifest Broker: Not reported

Receive Date: 2000-10-12 00:00:00.0
Handler Name: BOEING COMPANY, RSS AIT
Federal Waste Generator Description: Large Quantity Generator
State District Owner: Not reported
Large Quantity Handler of Universal Waste: No
Recognized Trader Importer: No
Recognized Trader Exporter: No
Spent Lead Acid Battery Importer: No
Spent Lead Acid Battery Exporter: No
Current Record: No
Non Storage Recycler Activity: Not reported
Electronic Manifest Broker: Not reported

Receive Date: 2002-02-01 00:00:00.0
Handler Name: BOEING COMPANY
Federal Waste Generator Description: Large Quantity Generator
State District Owner: Not reported
Large Quantity Handler of Universal Waste: Yes
Recognized Trader Importer: No
Recognized Trader Exporter: No
Spent Lead Acid Battery Importer: No

Map ID
Direction
Distance
Elevation

MAP FINDINGS

Site

Database(s)

EDR ID Number
EPA ID Number

THE BOEING COMPANY - AFP42 (Continued)

1000273244

Spent Lead Acid Battery Exporter: No
Current Record: No
Non Storage Recycler Activity: Not reported
Electronic Manifest Broker: Not reported

Receive Date: 2004-02-03 00:00:00.0
Handler Name: BOEING COMPANY
Federal Waste Generator Description: Large Quantity Generator
State District Owner: Not reported
Large Quantity Handler of Universal Waste: Yes
Recognized Trader Importer: No
Recognized Trader Exporter: No
Spent Lead Acid Battery Importer: No
Spent Lead Acid Battery Exporter: No
Current Record: No
Non Storage Recycler Activity: Not reported
Electronic Manifest Broker: Not reported

Receive Date: 2006-02-14 00:00:00.0
Handler Name: THE BOEING COMPANY NASA AND AFS
Federal Waste Generator Description: Large Quantity Generator
State District Owner: Not reported
Large Quantity Handler of Universal Waste: No
Recognized Trader Importer: No
Recognized Trader Exporter: No
Spent Lead Acid Battery Importer: No
Spent Lead Acid Battery Exporter: No
Current Record: No
Non Storage Recycler Activity: Not reported
Electronic Manifest Broker: Not reported

Receive Date: 2008-01-25 00:00:00.0
Handler Name: THE BOEING COMPANY
Federal Waste Generator Description: Large Quantity Generator
State District Owner: Not reported
Large Quantity Handler of Universal Waste: No
Recognized Trader Importer: No
Recognized Trader Exporter: No
Spent Lead Acid Battery Importer: No
Spent Lead Acid Battery Exporter: No
Current Record: No
Non Storage Recycler Activity: Not reported
Electronic Manifest Broker: Not reported

List of NAICS Codes and Descriptions:

NAICS Code: 336411
NAICS Description: AIRCRAFT MANUFACTURING

NAICS Code: 336414
NAICS Description: GUIDED MISSILE AND SPACE VEHICLE MANUFACTURING

NAICS Code: 336419
NAICS Description: OTHER GUIDED MISSILE AND SPACE VEHICLE PARTS AND AUXILIARY EQUIPMENT MANUFACTURING

NAICS Code: 48819
NAICS Description: OTHER SUPPORT ACTIVITIES FOR AIR TRANSPORTATION

Map ID
Direction
Distance
Elevation

MAP FINDINGS

Site

Database(s)

EDR ID Number
EPA ID Number

THE BOEING COMPANY - AFP42 (Continued)

1000273244

NAICS Code: 488190
NAICS Description: OTHER SUPPORT ACTIVITIES FOR AIR TRANSPORTATION

Facility Has Received Notices of Violation:

Found Violation: No
Agency Which Determined Violation: Not reported
Violation Short Description: Not reported
Date Violation was Determined: Not reported
Actual Return to Compliance Date: Not reported
Return to Compliance Qualifier: Not reported
Violation Responsible Agency: Not reported
Scheduled Compliance Date: Not reported
Enforcement Identifier: Not reported
Date of Enforcement Action: Not reported
Enforcement Responsible Agency: Not reported
Enforcement Docket Number: Not reported
Enforcement Attorney: Not reported
Corrective Action Component: Not reported
Appeal Initiated Date: Not reported
Appeal Resolution Date: Not reported
Disposition Status Date: Not reported
Disposition Status: Not reported
Disposition Status Description: Not reported
Consent/Final Order Sequence Number: Not reported
Consent/Final Order Respondent Name: Not reported
Consent/Final Order Lead Agency: Not reported
Enforcement Type: Not reported
Enforcement Responsible Person: Not reported
Enforcement Responsible Sub-Organization: Not reported
SEP Sequence Number: Not reported
SEP Expenditure Amount: Not reported
SEP Scheduled Completion Date: Not reported
SEP Actual Date: Not reported
SEP Defaulted Date: Not reported
SEP Type: Not reported
SEP Type Description: Not reported
Proposed Amount: Not reported
Final Monetary Amount: Not reported
Paid Amount: Not reported
Final Count: Not reported
Final Amount: Not reported

Found Violation: No
Agency Which Determined Violation: Not reported
Violation Short Description: Not reported
Date Violation was Determined: Not reported
Actual Return to Compliance Date: Not reported
Return to Compliance Qualifier: Not reported
Violation Responsible Agency: Not reported
Scheduled Compliance Date: Not reported
Enforcement Identifier: Not reported
Date of Enforcement Action: Not reported
Enforcement Responsible Agency: Not reported
Enforcement Docket Number: Not reported
Enforcement Attorney: Not reported
Corrective Action Component: Not reported
Appeal Initiated Date: Not reported

Map ID
Direction
Distance
Elevation

MAP FINDINGS

Site

Database(s)

EDR ID Number
EPA ID Number

THE BOEING COMPANY - AFP42 (Continued)

1000273244

Appeal Resolution Date:	Not reported
Disposition Status Date:	Not reported
Disposition Status:	Not reported
Disposition Status Description:	Not reported
Consent/Final Order Sequence Number:	Not reported
Consent/Final Order Respondent Name:	Not reported
Consent/Final Order Lead Agency:	Not reported
Enforcement Type:	Not reported
Enforcement Responsible Person:	Not reported
Enforcement Responsible Sub-Organization:	Not reported
SEP Sequence Number:	Not reported
SEP Expenditure Amount:	Not reported
SEP Scheduled Completion Date:	Not reported
SEP Actual Date:	Not reported
SEP Defaulted Date:	Not reported
SEP Type:	Not reported
SEP Type Description:	Not reported
Proposed Amount:	Not reported
Final Monetary Amount:	Not reported
Paid Amount:	Not reported
Final Count:	Not reported
Final Amount:	Not reported
Found Violation:	Yes
Agency Which Determined Violation:	State
Violation Short Description:	Generators - General
Date Violation was Determined:	2019-03-12 00:00:00.0
Actual Return to Compliance Date:	2019-04-11 00:00:00.0
Return to Compliance Qualifier:	Documented
Violation Responsible Agency:	State
Scheduled Compliance Date:	Not reported
Enforcement Identifier:	Not reported
Date of Enforcement Action:	Not reported
Enforcement Responsible Agency:	Not reported
Enforcement Docket Number:	Not reported
Enforcement Attorney:	Not reported
Corrective Action Component:	Not reported
Appeal Initiated Date:	Not reported
Appeal Resolution Date:	Not reported
Disposition Status Date:	Not reported
Disposition Status:	Not reported
Disposition Status Description:	Not reported
Consent/Final Order Sequence Number:	Not reported
Consent/Final Order Respondent Name:	Not reported
Consent/Final Order Lead Agency:	Not reported
Enforcement Type:	Not reported
Enforcement Responsible Person:	Not reported
Enforcement Responsible Sub-Organization:	Not reported
SEP Sequence Number:	Not reported
SEP Expenditure Amount:	Not reported
SEP Scheduled Completion Date:	Not reported
SEP Actual Date:	Not reported
SEP Defaulted Date:	Not reported
SEP Type:	Not reported
SEP Type Description:	Not reported
Proposed Amount:	Not reported
Final Monetary Amount:	Not reported

Map ID
Direction
Distance
Elevation

MAP FINDINGS

Site

Database(s)

EDR ID Number
EPA ID Number

THE BOEING COMPANY - AFP42 (Continued)

1000273244

Paid Amount: Not reported
Final Count: Not reported
Final Amount: Not reported

Evaluation Action Summary:

Evaluation Date: 2016-03-23 00:00:00.0
Evaluation Responsible Agency: State
Found Violation: No
Evaluation Type Description: COMPLIANCE EVALUATION INSPECTION ON-SITE
Evaluation Responsible Person Identifier: Not reported
Evaluation Responsible Sub-Organization: Not reported
Actual Return to Compliance Date: Not reported
Scheduled Compliance Date: Not reported
Date of Request: Not reported
Date Response Received: Not reported
Request Agency: Not reported
Former Citation: Not reported

Evaluation Date: 2009-08-26 00:00:00.0
Evaluation Responsible Agency: State
Found Violation: No
Evaluation Type Description: COMPLIANCE EVALUATION INSPECTION ON-SITE
Evaluation Responsible Person Identifier: Not reported
Evaluation Responsible Sub-Organization: Not reported
Actual Return to Compliance Date: Not reported
Scheduled Compliance Date: Not reported
Date of Request: Not reported
Date Response Received: Not reported
Request Agency: Not reported
Former Citation: Not reported

Evaluation Date: 2019-03-12 00:00:00.0
Evaluation Responsible Agency: State
Found Violation: Yes
Evaluation Type Description: COMPLIANCE EVALUATION INSPECTION ON-SITE
Evaluation Responsible Person Identifier: Not reported
Evaluation Responsible Sub-Organization: Not reported
Actual Return to Compliance Date: 2019-04-11 00:00:00.0
Scheduled Compliance Date: Not reported
Date of Request: Not reported
Date Response Received: Not reported
Request Agency: Not reported
Former Citation: Not reported

HIST UST:

Name: ROCKWELL INTERNATIONAL
Address: SITE 1 1500 E AVENUE M
City, State, Zip: PALMDALE, CA 93550
File Number: 000284B8
URL: <http://geotracker.waterboards.ca.gov/ustpdfs/pdf/000284B8.pdf>
Region: STATE

Map ID
Direction
Distance
Elevation

MAP FINDINGS

Site

Database(s)

EDR ID Number
EPA ID Number

THE BOEING COMPANY - AFP42 (Continued)

1000273244

Facility ID: 00000020662
Facility Type: Other
Other Type: AEROSPACE
Contact Name: J.P. WASHINGTON
Telephone: 2139225094
Owner Name: USAF PLANT 42, SITE 1 (OPERATE
Owner Address: SITE 1, 1500 E. AVENUE M
Owner City,St,Zip: PALMDALE, CA 93550
Total Tanks: 0001

Tank Num: 001
Container Num: 001
Year Installed: 1983
Tank Capacity: 00006000
Tank Used for: PRODUCT
Type of Fuel: UNLEADED
Container Construction Thickness: 1/4
Leak Detection: Stock Inventor

[Click here for Geo Tracker PDF:](#)

HWP:

Name: THE BOEING COMPANY - AFP42
Address: 1500 E AVENUE M M/C 841-PL01
City,State,Zip: PALMDALE, CA 935500000
EPA Id: CA1570090075
Cleanup Status: CLOSED
Latitude: 35.18307
Longitude: -117.8937
Facility Type: Historical - Non-Operating
Facility Size: Not reported
Team: Not reported
Supervisor: Not reported
Site Code: Not reported
Assembly District: 36
Senate District: 16
Public Information Officer: Not reported
Public Information Officer: Not reported

Closure:

EPA Id: CA1570090075
Facility Type: Historical - Non-Operating
Unit Names: UNit1
Event Description: Closure Administrative - ISSUE CLOSURE VERIFICATION
Actual Date: 05/08/2017

Alias:

EPA Id: CA1570090075
Facility Type: Historical - Non-Operating
Alias Type: FRS
Alias: 110013851983

CERS:

Name: THE BOEING COMPANY - AFP42
Address: 1500 E AVENUE M M/C 841-PL01

Map ID
Direction
Distance
Elevation

MAP FINDINGS

Site

Database(s)

EDR ID Number
EPA ID Number

THE BOEING COMPANY - AFP42 (Continued)

1000273244

City,State,Zip: PALMDALE, CA 935500000
Site ID: 215870
CERS ID: CA1570090075
CERS Description: Hazardous Waste

Affiliation:

Affiliation Type Desc: Facility Contact
Entity Name: Martin Maxwell
Entity Title: Not reported
Affiliation Address: 1500 EAST AVENUE MM/C 841-PL01
Affiliation City: PALMDALE
Affiliation State: CA
Affiliation Country: Not reported
Affiliation Zip: 93550
Affiliation Phone: 6612652181

Affiliation Type Desc: Facility Owner
Entity Name: The Boeing Company
Entity Title: Not reported
Affiliation Address: 100 NORTH RIVERSIDE DRIVE
Affiliation City: CHICAGO
Affiliation State: IL
Affiliation Country: Not reported
Affiliation Zip: 606060000
Affiliation Phone: 6612652181

ORPHAN SUMMARY

City	EDR ID	Site Name	Site Address	Zip	Database(s)
LAKE LOS ANGELES	S107531190		223RD E AVE & P-8		CDL
LAKE LOS ANGELES	S107529324		16154 MOSSCALE AVE	93535	CDL
LAKE LOS ANGELES	S107535206		6-MILES S OF Q AVE, ON EAST 22	93550	CDL
LAKE LOS ANGELES	S122412415		16542 VALEPORT AVE	93550	CDL
LANCASTER	S107528510		140TH ST EAST (1/4 MILE N OF A	93534	CDL
LANCASTER	S107531548		240TH ST EAST AND P AVE	93534	CDL
LANCASTER	S107539676		ON 240TH ST EAST, 3/4 MI S OF	93535	CDL
LANCASTER	S107534607		50TH ST/W & AVE I/70 YDS N OF		CDL
LANCASTER	S121700893	WEST SIDE CLEANERS	4029 W AVE STE L	93536	DRYCLEANERS, HAZNET, HWTS
LANCASTER	S121700509	VALUE CLEANERS	2849 L AVE	93536	DRYCLEANERS
LANCASTER	S123536771	HOUSE OF CUSTOMS	805 W AVENUE L8 UNIT A & K	93534	CERS HAZ WASTE
LANCASTER	S107526552		1 BLOCK N OF AVE F WEST & WEST	93536	CDL
LANCASTER	S107538110		CONDOMINIUM @ 504 W AVE J-4, U	93534	CDL
LANCASTER	S121698194	CAROUSEL CLEANERS	1215 W I AVE	93534	DRYCLEANERS
LANCASTER	S121697158	CAROUSEL CLEANERS	1215 W I AVE	93534	DRYCLEANERS
LANCASTER	S121698272	CENTURY 1-HOUR CLEANERS, JIN HUR E	551 W J AVE	93534	DRYCLEANERS
LANCASTER	S121696878	CENTURY 1-HOUR CLEANERS	551 W J AVE	93534	DRYCLEANERS
LANCASTER	S121699941	SCL INC	131 E J AVE	93535	DRYCLEANERS
LANCASTER	S121699318	JIM DANDY CLEANERS, DAVE JACOBS ET	131 E J AVE	93535	DRYCLEANERS
LANCASTER	S121699462	ALPINE CLEANERS	1042 E K AVE	93535	DRYCLEANERS
LANCASTER	S121693540	DRYCLEAN EXPRESS, BHULA, PATEL	1971 W L AVE	93534	DRYCLEANERS
LANCASTER	S121699877	WEST SIDE CLEANERS	4029 W L AVE	93536	DRYCLEANERS
LANCASTER	S121693818	WEST SIDE CLEANERS	4029 W L AVE	93536	DRYCLEANERS
LANCASTER	S121700472	WEST SIDE CLEANERS	4029 W L AVE	93536	DRYCLEANERS
LANCASTER	S107539635		OFF AVE G, 200 YDS OUTSIDE LA	93534	CDL
LOS ANGELES COUNTY	S107530249		190TH ST E, EAST AVE I		CDL
LOS ANGELES COUNTY	S107531547		240TH ST & AVE J EAST		CDL
LOS ANGELES COUNTY	S107531769		250TH ST E, 1/2 MI N OF AVE J,		CDL
LOS ANGELES COUNTY	S107541010		VEH STOP: AZUSA & AROMA AVE		CDL
PALMDALE	S107527017		106TH E ST, 200 YDS E OF AVE S	93550	CDL
PALMDALE	S107537684		AVE S 7/10M EAST LONGVIEW ROAD	93550	CDL
PALMDALE	S121699715	QUALITY CLEANERS	2531 S AVE	93550	DRYCLEANERS
PALMDALE	S107537685		AVE T 175 ST EAST	93536	CDL
PALMDALE	S107538241		CROSS ST/AVE O & 210TH EAST	93550	CDL
PALMDALE	S121700128	SPEEDMATIC INC	6012 W M AVE SUITE A	93551	DRYCLEANERS
PALMDALE	S107533455		37951 NELTON AVE	93550	CDL
PALMDALE	S121698756	A 1 CLEANERS	723 E Q6 AVE	93550	DRYCLEANERS
PALMDALE	S121697917	PLAZA DRY CLEANERS	723 E Q6 AVE	93550	DRYCLEANERS
PALMDALE	S121699429	A-1 DRY CLEANERS	723 E Q6 AVE	93550	DRYCLEANERS
PALMDALE	S121699095	A 1 DRY CLEANERS	723 E Q6 AVE	93550	DRYCLEANERS

GOVERNMENT RECORDS SEARCHED / DATA CURRENCY TRACKING

To maintain currency of the following federal and state databases, EDR contacts the appropriate governmental agency on a monthly or quarterly basis, as required.

Number of Days to Update: Provides confirmation that EDR is reporting records that have been updated within 90 days from the date the government agency made the information available to the public.

STANDARD ENVIRONMENTAL RECORDS

Federal NPL site list

NPL: National Priority List

National Priorities List (Superfund). The NPL is a subset of CERCLIS and identifies over 1,200 sites for priority cleanup under the Superfund Program. NPL sites may encompass relatively large areas. As such, EDR provides polygon coverage for over 1,000 NPL site boundaries produced by EPA's Environmental Photographic Interpretation Center (EPIC) and regional EPA offices.

Date of Government Version: 10/28/2020	Source: EPA
Date Data Arrived at EDR: 11/05/2020	Telephone: N/A
Date Made Active in Reports: 11/25/2020	Last EDR Contact: 12/02/2020
Number of Days to Update: 20	Next Scheduled EDR Contact: 01/11/2021
	Data Release Frequency: Quarterly

NPL Site Boundaries

Sources:

EPA's Environmental Photographic Interpretation Center (EPIC)
Telephone: 202-564-7333

EPA Region 1
Telephone 617-918-1143

EPA Region 6
Telephone: 214-655-6659

EPA Region 3
Telephone 215-814-5418

EPA Region 7
Telephone: 913-551-7247

EPA Region 4
Telephone 404-562-8033

EPA Region 8
Telephone: 303-312-6774

EPA Region 5
Telephone 312-886-6686

EPA Region 9
Telephone: 415-947-4246

EPA Region 10
Telephone 206-553-8665

Proposed NPL: Proposed National Priority List Sites

A site that has been proposed for listing on the National Priorities List through the issuance of a proposed rule in the Federal Register. EPA then accepts public comments on the site, responds to the comments, and places on the NPL those sites that continue to meet the requirements for listing.

Date of Government Version: 10/28/2020	Source: EPA
Date Data Arrived at EDR: 11/05/2020	Telephone: N/A
Date Made Active in Reports: 11/25/2020	Last EDR Contact: 12/02/2020
Number of Days to Update: 20	Next Scheduled EDR Contact: 01/11/2021
	Data Release Frequency: Quarterly

NPL LIENS: Federal Superfund Liens

Federal Superfund Liens. Under the authority granted the USEPA by CERCLA of 1980, the USEPA has the authority to file liens against real property in order to recover remedial action expenditures or when the property owner received notification of potential liability. USEPA compiles a listing of filed notices of Superfund Liens.

GOVERNMENT RECORDS SEARCHED / DATA CURRENCY TRACKING

Date of Government Version: 10/15/1991
Date Data Arrived at EDR: 02/02/1994
Date Made Active in Reports: 03/30/1994
Number of Days to Update: 56

Source: EPA
Telephone: 202-564-4267
Last EDR Contact: 08/15/2011
Next Scheduled EDR Contact: 11/28/2011
Data Release Frequency: No Update Planned

Federal Delisted NPL site list

Delisted NPL: National Priority List Deletions

The National Oil and Hazardous Substances Pollution Contingency Plan (NCP) establishes the criteria that the EPA uses to delete sites from the NPL. In accordance with 40 CFR 300.425.(e), sites may be deleted from the NPL where no further response is appropriate.

Date of Government Version: 10/28/2020
Date Data Arrived at EDR: 11/05/2020
Date Made Active in Reports: 11/25/2020
Number of Days to Update: 20

Source: EPA
Telephone: N/A
Last EDR Contact: 12/02/2020
Next Scheduled EDR Contact: 01/11/2021
Data Release Frequency: Quarterly

Federal CERCLIS list

FEDERAL FACILITY: Federal Facility Site Information listing

A listing of National Priority List (NPL) and Base Realignment and Closure (BRAC) sites found in the Comprehensive Environmental Response, Compensation and Liability Information System (CERCLIS) Database where EPA Federal Facilities Restoration and Reuse Office is involved in cleanup activities.

Date of Government Version: 04/03/2019
Date Data Arrived at EDR: 04/05/2019
Date Made Active in Reports: 05/14/2019
Number of Days to Update: 39

Source: Environmental Protection Agency
Telephone: 703-603-8704
Last EDR Contact: 12/23/2020
Next Scheduled EDR Contact: 04/12/2021
Data Release Frequency: Varies

SEMS: Superfund Enterprise Management System

SEMS (Superfund Enterprise Management System) tracks hazardous waste sites, potentially hazardous waste sites, and remedial activities performed in support of EPA's Superfund Program across the United States. The list was formerly known as CERCLIS, renamed to SEMS by the EPA in 2015. The list contains data on potentially hazardous waste sites that have been reported to the USEPA by states, municipalities, private companies and private persons, pursuant to Section 103 of the Comprehensive Environmental Response, Compensation, and Liability Act (CERCLA). This dataset also contains sites which are either proposed to or on the National Priorities List (NPL) and the sites which are in the screening and assessment phase for possible inclusion on the NPL.

Date of Government Version: 10/28/2020
Date Data Arrived at EDR: 11/05/2020
Date Made Active in Reports: 11/25/2020
Number of Days to Update: 20

Source: EPA
Telephone: 800-424-9346
Last EDR Contact: 12/02/2020
Next Scheduled EDR Contact: 01/25/2021
Data Release Frequency: Quarterly

Federal CERCLIS NFRAP site list

SEMS-ARCHIVE: Superfund Enterprise Management System Archive

GOVERNMENT RECORDS SEARCHED / DATA CURRENCY TRACKING

SEMS-ARCHIVE (Superfund Enterprise Management System Archive) tracks sites that have no further interest under the Federal Superfund Program based on available information. The list was formerly known as the CERCLIS-NFRAP, renamed to SEMS ARCHIVE by the EPA in 2015. EPA may perform a minimal level of assessment work at a site while it is archived if site conditions change and/or new information becomes available. Archived sites have been removed and archived from the inventory of SEMS sites. Archived status indicates that, to the best of EPA's knowledge, assessment at a site has been completed and that EPA has determined no further steps will be taken to list the site on the National Priorities List (NPL), unless information indicates this decision was not appropriate or other considerations require a recommendation for listing at a later time. The decision does not necessarily mean that there is no hazard associated with a given site; it only means that, based upon available information, the location is not judged to be potential NPL site.

Date of Government Version: 10/28/2020	Source: EPA
Date Data Arrived at EDR: 11/05/2020	Telephone: 800-424-9346
Date Made Active in Reports: 11/25/2020	Last EDR Contact: 12/02/2020
Number of Days to Update: 20	Next Scheduled EDR Contact: 01/25/2021
	Data Release Frequency: Quarterly

Federal RCRA CORRACTS facilities list

CORRACTS: Corrective Action Report

CORRACTS identifies hazardous waste handlers with RCRA corrective action activity.

Date of Government Version: 12/14/2020	Source: EPA
Date Data Arrived at EDR: 12/17/2020	Telephone: 800-424-9346
Date Made Active in Reports: 12/22/2020	Last EDR Contact: 12/17/2020
Number of Days to Update: 5	Next Scheduled EDR Contact: 04/05/2021
	Data Release Frequency: Quarterly

Federal RCRA non-CORRACTS TSD facilities list

RCRA-TSDF: RCRA - Treatment, Storage and Disposal

RCRAInfo is EPA's comprehensive information system, providing access to data supporting the Resource Conservation and Recovery Act (RCRA) of 1976 and the Hazardous and Solid Waste Amendments (HSWA) of 1984. The database includes selective information on sites which generate, transport, store, treat and/or dispose of hazardous waste as defined by the Resource Conservation and Recovery Act (RCRA). Transporters are individuals or entities that move hazardous waste from the generator offsite to a facility that can recycle, treat, store, or dispose of the waste. TSDFs treat, store, or dispose of the waste.

Date of Government Version: 12/14/2020	Source: Environmental Protection Agency
Date Data Arrived at EDR: 12/17/2020	Telephone: (415) 495-8895
Date Made Active in Reports: 12/22/2020	Last EDR Contact: 12/17/2020
Number of Days to Update: 5	Next Scheduled EDR Contact: 04/05/2021
	Data Release Frequency: Quarterly

Federal RCRA generators list

RCRA-LQG: RCRA - Large Quantity Generators

RCRAInfo is EPA's comprehensive information system, providing access to data supporting the Resource Conservation and Recovery Act (RCRA) of 1976 and the Hazardous and Solid Waste Amendments (HSWA) of 1984. The database includes selective information on sites which generate, transport, store, treat and/or dispose of hazardous waste as defined by the Resource Conservation and Recovery Act (RCRA). Large quantity generators (LQGs) generate over 1,000 kilograms (kg) of hazardous waste, or over 1 kg of acutely hazardous waste per month.

Date of Government Version: 12/14/2020	Source: Environmental Protection Agency
Date Data Arrived at EDR: 12/17/2020	Telephone: (415) 495-8895
Date Made Active in Reports: 12/22/2020	Last EDR Contact: 12/17/2020
Number of Days to Update: 5	Next Scheduled EDR Contact: 04/05/2021
	Data Release Frequency: Quarterly

GOVERNMENT RECORDS SEARCHED / DATA CURRENCY TRACKING

RCRA-SQG: RCRA - Small Quantity Generators

RCRAInfo is EPA's comprehensive information system, providing access to data supporting the Resource Conservation and Recovery Act (RCRA) of 1976 and the Hazardous and Solid Waste Amendments (HSWA) of 1984. The database includes selective information on sites which generate, transport, store, treat and/or dispose of hazardous waste as defined by the Resource Conservation and Recovery Act (RCRA). Small quantity generators (SQGs) generate between 100 kg and 1,000 kg of hazardous waste per month.

Date of Government Version: 12/14/2020	Source: Environmental Protection Agency
Date Data Arrived at EDR: 12/17/2020	Telephone: (415) 495-8895
Date Made Active in Reports: 12/22/2020	Last EDR Contact: 12/17/2020
Number of Days to Update: 5	Next Scheduled EDR Contact: 04/05/2021
	Data Release Frequency: Quarterly

RCRA-VSQG: RCRA - Very Small Quantity Generators (Formerly Conditionally Exempt Small Quantity Generators)

RCRAInfo is EPA's comprehensive information system, providing access to data supporting the Resource Conservation and Recovery Act (RCRA) of 1976 and the Hazardous and Solid Waste Amendments (HSWA) of 1984. The database includes selective information on sites which generate, transport, store, treat and/or dispose of hazardous waste as defined by the Resource Conservation and Recovery Act (RCRA). Very small quantity generators (VSQGs) generate less than 100 kg of hazardous waste, or less than 1 kg of acutely hazardous waste per month.

Date of Government Version: 12/14/2020	Source: Environmental Protection Agency
Date Data Arrived at EDR: 12/17/2020	Telephone: (415) 495-8895
Date Made Active in Reports: 12/22/2020	Last EDR Contact: 12/17/2020
Number of Days to Update: 5	Next Scheduled EDR Contact: 04/05/2021
	Data Release Frequency: Quarterly

Federal institutional controls / engineering controls registries

LUCIS: Land Use Control Information System

LUCIS contains records of land use control information pertaining to the former Navy Base Realignment and Closure properties.

Date of Government Version: 08/06/2020	Source: Department of the Navy
Date Data Arrived at EDR: 08/21/2020	Telephone: 843-820-7326
Date Made Active in Reports: 11/11/2020	Last EDR Contact: 11/05/2020
Number of Days to Update: 82	Next Scheduled EDR Contact: 02/22/2021
	Data Release Frequency: Varies

US ENG CONTROLS: Engineering Controls Sites List

A listing of sites with engineering controls in place. Engineering controls include various forms of caps, building foundations, liners, and treatment methods to create pathway elimination for regulated substances to enter environmental media or effect human health.

Date of Government Version: 10/28/2020	Source: Environmental Protection Agency
Date Data Arrived at EDR: 11/05/2020	Telephone: 703-603-0695
Date Made Active in Reports: 11/18/2020	Last EDR Contact: 11/05/2020
Number of Days to Update: 13	Next Scheduled EDR Contact: 03/08/2021
	Data Release Frequency: Varies

US INST CONTROLS: Institutional Controls Sites List

A listing of sites with institutional controls in place. Institutional controls include administrative measures, such as groundwater use restrictions, construction restrictions, property use restrictions, and post remediation care requirements intended to prevent exposure to contaminants remaining on site. Deed restrictions are generally required as part of the institutional controls.

Date of Government Version: 10/28/2020	Source: Environmental Protection Agency
Date Data Arrived at EDR: 11/05/2020	Telephone: 703-603-0695
Date Made Active in Reports: 11/18/2020	Last EDR Contact: 11/05/2020
Number of Days to Update: 13	Next Scheduled EDR Contact: 03/08/2021
	Data Release Frequency: Varies

GOVERNMENT RECORDS SEARCHED / DATA CURRENCY TRACKING

Federal ERNS list

ERNS: Emergency Response Notification System

Emergency Response Notification System. ERNS records and stores information on reported releases of oil and hazardous substances.

Date of Government Version: 12/14/2020
Date Data Arrived at EDR: 12/15/2020
Date Made Active in Reports: 12/22/2020
Number of Days to Update: 7

Source: National Response Center, United States Coast Guard
Telephone: 202-267-2180
Last EDR Contact: 12/15/2020
Next Scheduled EDR Contact: 04/05/2021
Data Release Frequency: Quarterly

State- and tribal - equivalent NPL

RESPONSE: State Response Sites

Identifies confirmed release sites where DTSC is involved in remediation, either in a lead or oversight capacity. These confirmed release sites are generally high-priority and high potential risk.

Date of Government Version: 07/27/2020
Date Data Arrived at EDR: 07/27/2020
Date Made Active in Reports: 10/08/2020
Number of Days to Update: 73

Source: Department of Toxic Substances Control
Telephone: 916-323-3400
Last EDR Contact: 10/26/2020
Next Scheduled EDR Contact: 02/08/2021
Data Release Frequency: Quarterly

State- and tribal - equivalent CERCLIS

ENVIROSTOR: EnviroStor Database

The Department of Toxic Substances Control's (DTSC's) Site Mitigation and Brownfields Reuse Program's (SMBRP's) EnviroStor database identifies sites that have known contamination or sites for which there may be reasons to investigate further. The database includes the following site types: Federal Superfund sites (National Priorities List (NPL)); State Response, including Military Facilities and State Superfund; Voluntary Cleanup; and School sites. EnviroStor provides similar information to the information that was available in CalSites, and provides additional site information, including, but not limited to, identification of formerly-contaminated properties that have been released for reuse, properties where environmental deed restrictions have been recorded to prevent inappropriate land uses, and risk characterization information that is used to assess potential impacts to public health and the environment at contaminated sites.

Date of Government Version: 07/27/2020
Date Data Arrived at EDR: 07/27/2020
Date Made Active in Reports: 10/08/2020
Number of Days to Update: 73

Source: Department of Toxic Substances Control
Telephone: 916-323-3400
Last EDR Contact: 10/26/2020
Next Scheduled EDR Contact: 02/08/2021
Data Release Frequency: Quarterly

State and tribal landfill and/or solid waste disposal site lists

SWF/LF (SWIS): Solid Waste Information System

Active, Closed and Inactive Landfills. SWF/LF records typically contain an inventory of solid waste disposal facilities or landfills. These may be active or inactive facilities or open dumps that failed to meet RCRA Section 4004 criteria for solid waste landfills or disposal sites.

Date of Government Version: 05/11/2020
Date Data Arrived at EDR: 05/12/2020
Date Made Active in Reports: 07/27/2020
Number of Days to Update: 76

Source: Department of Resources Recycling and Recovery
Telephone: 916-341-6320
Last EDR Contact: 11/10/2020
Next Scheduled EDR Contact: 02/22/2021
Data Release Frequency: Quarterly

State and tribal leaking storage tank lists

GOVERNMENT RECORDS SEARCHED / DATA CURRENCY TRACKING

LUST REG 6L: Leaking Underground Storage Tank Case Listing

For more current information, please refer to the State Water Resources Control Board's LUST database.

Date of Government Version: 09/09/2003	Source: California Regional Water Quality Control Board Lahontan Region (6)
Date Data Arrived at EDR: 09/10/2003	Telephone: 530-542-5572
Date Made Active in Reports: 10/07/2003	Last EDR Contact: 09/12/2011
Number of Days to Update: 27	Next Scheduled EDR Contact: 12/26/2011
	Data Release Frequency: No Update Planned

LUST REG 8: Leaking Underground Storage Tanks

California Regional Water Quality Control Board Santa Ana Region (8). For more current information, please refer to the State Water Resources Control Board's LUST database.

Date of Government Version: 02/14/2005	Source: California Regional Water Quality Control Board Santa Ana Region (8)
Date Data Arrived at EDR: 02/15/2005	Telephone: 909-782-4496
Date Made Active in Reports: 03/28/2005	Last EDR Contact: 08/15/2011
Number of Days to Update: 41	Next Scheduled EDR Contact: 11/28/2011
	Data Release Frequency: No Update Planned

LUST REG 4: Underground Storage Tank Leak List

Los Angeles, Ventura counties. For more current information, please refer to the State Water Resources Control Board's LUST database.

Date of Government Version: 09/07/2004	Source: California Regional Water Quality Control Board Los Angeles Region (4)
Date Data Arrived at EDR: 09/07/2004	Telephone: 213-576-6710
Date Made Active in Reports: 10/12/2004	Last EDR Contact: 09/06/2011
Number of Days to Update: 35	Next Scheduled EDR Contact: 12/19/2011
	Data Release Frequency: No Update Planned

LUST REG 7: Leaking Underground Storage Tank Case Listing

Leaking Underground Storage Tank locations. Imperial, Riverside, San Diego, Santa Barbara counties.

Date of Government Version: 02/26/2004	Source: California Regional Water Quality Control Board Colorado River Basin Region (7)
Date Data Arrived at EDR: 02/26/2004	Telephone: 760-776-8943
Date Made Active in Reports: 03/24/2004	Last EDR Contact: 08/01/2011
Number of Days to Update: 27	Next Scheduled EDR Contact: 11/14/2011
	Data Release Frequency: No Update Planned

LUST REG 1: Active Toxic Site Investigation

Del Norte, Humboldt, Lake, Mendocino, Modoc, Siskiyou, Sonoma, Trinity counties. For more current information, please refer to the State Water Resources Control Board's LUST database.

Date of Government Version: 02/01/2001	Source: California Regional Water Quality Control Board North Coast (1)
Date Data Arrived at EDR: 02/28/2001	Telephone: 707-570-3769
Date Made Active in Reports: 03/29/2001	Last EDR Contact: 08/01/2011
Number of Days to Update: 29	Next Scheduled EDR Contact: 11/14/2011
	Data Release Frequency: No Update Planned

LUST REG 2: Fuel Leak List

Leaking Underground Storage Tank locations. Alameda, Contra Costa, Marin, Napa, San Francisco, San Mateo, Santa Clara, Solano, Sonoma counties.

Date of Government Version: 09/30/2004	Source: California Regional Water Quality Control Board San Francisco Bay Region (2)
Date Data Arrived at EDR: 10/20/2004	Telephone: 510-622-2433
Date Made Active in Reports: 11/19/2004	Last EDR Contact: 09/19/2011
Number of Days to Update: 30	Next Scheduled EDR Contact: 01/02/2012
	Data Release Frequency: No Update Planned

LUST REG 9: Leaking Underground Storage Tank Report

Orange, Riverside, San Diego counties. For more current information, please refer to the State Water Resources Control Board's LUST database.

GOVERNMENT RECORDS SEARCHED / DATA CURRENCY TRACKING

Date of Government Version: 03/01/2001
Date Data Arrived at EDR: 04/23/2001
Date Made Active in Reports: 05/21/2001
Number of Days to Update: 28

Source: California Regional Water Quality Control Board San Diego Region (9)
Telephone: 858-637-5595
Last EDR Contact: 09/26/2011
Next Scheduled EDR Contact: 01/09/2012
Data Release Frequency: No Update Planned

LUST: Leaking Underground Fuel Tank Report (GEOTRACKER)

Leaking Underground Storage Tank (LUST) Sites included in GeoTracker. GeoTracker is the Water Boards data management system for sites that impact, or have the potential to impact, water quality in California, with emphasis on groundwater.

Date of Government Version: 09/08/2020
Date Data Arrived at EDR: 09/08/2020
Date Made Active in Reports: 11/30/2020
Number of Days to Update: 83

Source: State Water Resources Control Board
Telephone: see region list
Last EDR Contact: 12/04/2020
Next Scheduled EDR Contact: 03/22/2021
Data Release Frequency: Quarterly

LUST REG 3: Leaking Underground Storage Tank Database

Leaking Underground Storage Tank locations. Monterey, San Benito, San Luis Obispo, Santa Barbara, Santa Cruz counties.

Date of Government Version: 05/19/2003
Date Data Arrived at EDR: 05/19/2003
Date Made Active in Reports: 06/02/2003
Number of Days to Update: 14

Source: California Regional Water Quality Control Board Central Coast Region (3)
Telephone: 805-542-4786
Last EDR Contact: 07/18/2011
Next Scheduled EDR Contact: 10/31/2011
Data Release Frequency: No Update Planned

LUST REG 5: Leaking Underground Storage Tank Database

Leaking Underground Storage Tank locations. Alameda, Alpine, Amador, Butte, Colusa, Contra Costa, Calveras, El Dorado, Fresno, Glenn, Kern, Kings, Lake, Lassen, Madera, Mariposa, Merced, Modoc, Napa, Nevada, Placer, Plumas, Sacramento, San Joaquin, Shasta, Solano, Stanislaus, Sutter, Tehama, Tulare, Tuolumne, Yolo, Yuba counties.

Date of Government Version: 07/01/2008
Date Data Arrived at EDR: 07/22/2008
Date Made Active in Reports: 07/31/2008
Number of Days to Update: 9

Source: California Regional Water Quality Control Board Central Valley Region (5)
Telephone: 916-464-4834
Last EDR Contact: 07/01/2011
Next Scheduled EDR Contact: 10/17/2011
Data Release Frequency: No Update Planned

LUST REG 6V: Leaking Underground Storage Tank Case Listing

Leaking Underground Storage Tank locations. Inyo, Kern, Los Angeles, Mono, San Bernardino counties.

Date of Government Version: 06/07/2005
Date Data Arrived at EDR: 06/07/2005
Date Made Active in Reports: 06/29/2005
Number of Days to Update: 22

Source: California Regional Water Quality Control Board Victorville Branch Office (6)
Telephone: 760-241-7365
Last EDR Contact: 09/12/2011
Next Scheduled EDR Contact: 12/26/2011
Data Release Frequency: No Update Planned

INDIAN LUST R10: Leaking Underground Storage Tanks on Indian Land

LUSTs on Indian land in Alaska, Idaho, Oregon and Washington.

Date of Government Version: 04/14/2020
Date Data Arrived at EDR: 05/20/2020
Date Made Active in Reports: 08/12/2020
Number of Days to Update: 84

Source: EPA Region 10
Telephone: 206-553-2857
Last EDR Contact: 12/16/2020
Next Scheduled EDR Contact: 02/01/2021
Data Release Frequency: Varies

INDIAN LUST R1: Leaking Underground Storage Tanks on Indian Land

A listing of leaking underground storage tank locations on Indian Land.

Date of Government Version: 04/29/2020
Date Data Arrived at EDR: 05/20/2020
Date Made Active in Reports: 08/12/2020
Number of Days to Update: 84

Source: EPA Region 1
Telephone: 617-918-1313
Last EDR Contact: 12/16/2020
Next Scheduled EDR Contact: 02/01/2021
Data Release Frequency: Varies

GOVERNMENT RECORDS SEARCHED / DATA CURRENCY TRACKING

INDIAN LUST R4: Leaking Underground Storage Tanks on Indian Land
LUSTs on Indian land in Florida, Mississippi and North Carolina.

Date of Government Version: 04/14/2020	Source: EPA Region 4
Date Data Arrived at EDR: 05/26/2020	Telephone: 404-562-8677
Date Made Active in Reports: 08/12/2020	Last EDR Contact: 12/16/2020
Number of Days to Update: 78	Next Scheduled EDR Contact: 02/01/2021
	Data Release Frequency: Varies

INDIAN LUST R5: Leaking Underground Storage Tanks on Indian Land
Leaking underground storage tanks located on Indian Land in Michigan, Minnesota and Wisconsin.

Date of Government Version: 04/14/2020	Source: EPA, Region 5
Date Data Arrived at EDR: 05/20/2020	Telephone: 312-886-7439
Date Made Active in Reports: 08/12/2020	Last EDR Contact: 12/16/2020
Number of Days to Update: 84	Next Scheduled EDR Contact: 02/01/2021
	Data Release Frequency: Varies

INDIAN LUST R9: Leaking Underground Storage Tanks on Indian Land
LUSTs on Indian land in Arizona, California, New Mexico and Nevada

Date of Government Version: 04/08/2020	Source: Environmental Protection Agency
Date Data Arrived at EDR: 05/20/2020	Telephone: 415-972-3372
Date Made Active in Reports: 08/12/2020	Last EDR Contact: 12/16/2020
Number of Days to Update: 84	Next Scheduled EDR Contact: 02/01/2021
	Data Release Frequency: Varies

INDIAN LUST R8: Leaking Underground Storage Tanks on Indian Land
LUSTs on Indian land in Colorado, Montana, North Dakota, South Dakota, Utah and Wyoming.

Date of Government Version: 04/14/2020	Source: EPA Region 8
Date Data Arrived at EDR: 05/20/2020	Telephone: 303-312-6271
Date Made Active in Reports: 08/12/2020	Last EDR Contact: 12/16/2020
Number of Days to Update: 84	Next Scheduled EDR Contact: 02/01/2021
	Data Release Frequency: Varies

INDIAN LUST R7: Leaking Underground Storage Tanks on Indian Land
LUSTs on Indian land in Iowa, Kansas, and Nebraska

Date of Government Version: 04/15/2020	Source: EPA Region 7
Date Data Arrived at EDR: 05/20/2020	Telephone: 913-551-7003
Date Made Active in Reports: 08/12/2020	Last EDR Contact: 12/16/2020
Number of Days to Update: 84	Next Scheduled EDR Contact: 02/01/2021
	Data Release Frequency: Varies

INDIAN LUST R6: Leaking Underground Storage Tanks on Indian Land
LUSTs on Indian land in New Mexico and Oklahoma.

Date of Government Version: 04/08/2020	Source: EPA Region 6
Date Data Arrived at EDR: 05/20/2020	Telephone: 214-665-6597
Date Made Active in Reports: 08/12/2020	Last EDR Contact: 12/16/2020
Number of Days to Update: 84	Next Scheduled EDR Contact: 02/01/2021
	Data Release Frequency: Varies

CPS-SLIC: Statewide SLIC Cases (GEOTRACKER)

Cleanup Program Sites (CPS; also known as Site Cleanups [SC] and formerly known as Spills, Leaks, Investigations, and Cleanups [SLIC] sites) included in GeoTracker. GeoTracker is the Water Boards data management system for sites that impact, or have the potential to impact, water quality in California, with emphasis on groundwater.

Date of Government Version: 09/08/2020	Source: State Water Resources Control Board
Date Data Arrived at EDR: 09/08/2020	Telephone: 866-480-1028
Date Made Active in Reports: 11/30/2020	Last EDR Contact: 12/04/2020
Number of Days to Update: 83	Next Scheduled EDR Contact: 03/22/2021
	Data Release Frequency: Varies

GOVERNMENT RECORDS SEARCHED / DATA CURRENCY TRACKING

SLIC REG 1: Active Toxic Site Investigations

The SLIC (Spills, Leaks, Investigations and Cleanup) program is designed to protect and restore water quality from spills, leaks, and similar discharges.

Date of Government Version: 04/03/2003
Date Data Arrived at EDR: 04/07/2003
Date Made Active in Reports: 04/25/2003
Number of Days to Update: 18

Source: California Regional Water Quality Control Board, North Coast Region (1)
Telephone: 707-576-2220
Last EDR Contact: 08/01/2011
Next Scheduled EDR Contact: 11/14/2011
Data Release Frequency: No Update Planned

SLIC REG 2: Spills, Leaks, Investigation & Cleanup Cost Recovery Listing

The SLIC (Spills, Leaks, Investigations and Cleanup) program is designed to protect and restore water quality from spills, leaks, and similar discharges.

Date of Government Version: 09/30/2004
Date Data Arrived at EDR: 10/20/2004
Date Made Active in Reports: 11/19/2004
Number of Days to Update: 30

Source: Regional Water Quality Control Board San Francisco Bay Region (2)
Telephone: 510-286-0457
Last EDR Contact: 09/19/2011
Next Scheduled EDR Contact: 01/02/2012
Data Release Frequency: No Update Planned

SLIC REG 3: Spills, Leaks, Investigation & Cleanup Cost Recovery Listing

The SLIC (Spills, Leaks, Investigations and Cleanup) program is designed to protect and restore water quality from spills, leaks, and similar discharges.

Date of Government Version: 05/18/2006
Date Data Arrived at EDR: 05/18/2006
Date Made Active in Reports: 06/15/2006
Number of Days to Update: 28

Source: California Regional Water Quality Control Board Central Coast Region (3)
Telephone: 805-549-3147
Last EDR Contact: 07/18/2011
Next Scheduled EDR Contact: 10/31/2011
Data Release Frequency: No Update Planned

SLIC REG 4: Spills, Leaks, Investigation & Cleanup Cost Recovery Listing

The SLIC (Spills, Leaks, Investigations and Cleanup) program is designed to protect and restore water quality from spills, leaks, and similar discharges.

Date of Government Version: 11/17/2004
Date Data Arrived at EDR: 11/18/2004
Date Made Active in Reports: 01/04/2005
Number of Days to Update: 47

Source: Region Water Quality Control Board Los Angeles Region (4)
Telephone: 213-576-6600
Last EDR Contact: 07/01/2011
Next Scheduled EDR Contact: 10/17/2011
Data Release Frequency: No Update Planned

SLIC REG 5: Spills, Leaks, Investigation & Cleanup Cost Recovery Listing

The SLIC (Spills, Leaks, Investigations and Cleanup) program is designed to protect and restore water quality from spills, leaks, and similar discharges.

Date of Government Version: 04/01/2005
Date Data Arrived at EDR: 04/05/2005
Date Made Active in Reports: 04/21/2005
Number of Days to Update: 16

Source: Regional Water Quality Control Board Central Valley Region (5)
Telephone: 916-464-3291
Last EDR Contact: 09/12/2011
Next Scheduled EDR Contact: 12/26/2011
Data Release Frequency: No Update Planned

SLIC REG 6V: Spills, Leaks, Investigation & Cleanup Cost Recovery Listing

The SLIC (Spills, Leaks, Investigations and Cleanup) program is designed to protect and restore water quality from spills, leaks, and similar discharges.

Date of Government Version: 05/24/2005
Date Data Arrived at EDR: 05/25/2005
Date Made Active in Reports: 06/16/2005
Number of Days to Update: 22

Source: Regional Water Quality Control Board, Victorville Branch
Telephone: 619-241-6583
Last EDR Contact: 08/15/2011
Next Scheduled EDR Contact: 11/28/2011
Data Release Frequency: No Update Planned

GOVERNMENT RECORDS SEARCHED / DATA CURRENCY TRACKING

SLIC REG 6L: SLIC Sites

The SLIC (Spills, Leaks, Investigations and Cleanup) program is designed to protect and restore water quality from spills, leaks, and similar discharges.

Date of Government Version: 09/07/2004
Date Data Arrived at EDR: 09/07/2004
Date Made Active in Reports: 10/12/2004
Number of Days to Update: 35

Source: California Regional Water Quality Control Board, Lahontan Region
Telephone: 530-542-5574
Last EDR Contact: 08/15/2011
Next Scheduled EDR Contact: 11/28/2011
Data Release Frequency: No Update Planned

SLIC REG 7: SLIC List

The SLIC (Spills, Leaks, Investigations and Cleanup) program is designed to protect and restore water quality from spills, leaks, and similar discharges.

Date of Government Version: 11/24/2004
Date Data Arrived at EDR: 11/29/2004
Date Made Active in Reports: 01/04/2005
Number of Days to Update: 36

Source: California Regional Quality Control Board, Colorado River Basin Region
Telephone: 760-346-7491
Last EDR Contact: 08/01/2011
Next Scheduled EDR Contact: 11/14/2011
Data Release Frequency: No Update Planned

SLIC REG 8: Spills, Leaks, Investigation & Cleanup Cost Recovery Listing

The SLIC (Spills, Leaks, Investigations and Cleanup) program is designed to protect and restore water quality from spills, leaks, and similar discharges.

Date of Government Version: 04/03/2008
Date Data Arrived at EDR: 04/03/2008
Date Made Active in Reports: 04/14/2008
Number of Days to Update: 11

Source: California Region Water Quality Control Board Santa Ana Region (8)
Telephone: 951-782-3298
Last EDR Contact: 09/12/2011
Next Scheduled EDR Contact: 12/26/2011
Data Release Frequency: No Update Planned

SLIC REG 9: Spills, Leaks, Investigation & Cleanup Cost Recovery Listing

The SLIC (Spills, Leaks, Investigations and Cleanup) program is designed to protect and restore water quality from spills, leaks, and similar discharges.

Date of Government Version: 09/10/2007
Date Data Arrived at EDR: 09/11/2007
Date Made Active in Reports: 09/28/2007
Number of Days to Update: 17

Source: California Regional Water Quality Control Board San Diego Region (9)
Telephone: 858-467-2980
Last EDR Contact: 08/08/2011
Next Scheduled EDR Contact: 11/21/2011
Data Release Frequency: No Update Planned

State and tribal registered storage tank lists

FEMA UST: Underground Storage Tank Listing

A listing of all FEMA owned underground storage tanks.

Date of Government Version: 07/21/2020
Date Data Arrived at EDR: 09/03/2020
Date Made Active in Reports: 11/25/2020
Number of Days to Update: 83

Source: FEMA
Telephone: 202-646-5797
Last EDR Contact: 10/01/2020
Next Scheduled EDR Contact: 01/18/2021
Data Release Frequency: Varies

UST CLOSURE: Proposed Closure of Underground Storage Tank (UST) Cases

UST cases that are being considered for closure by either the State Water Resources Control Board or the Executive Director have been posted for a 60-day public comment period. UST Case Closures being proposed for consideration by the State Water Resources Control Board. These are primarily UST cases that meet closure criteria under the decisional framework in State Water Board Resolution No. 92-49 and other Board orders. UST Case Closures proposed for consideration by the Executive Director pursuant to State Water Board Resolution No. 2012-0061. These are cases that meet the criteria of the Low-Threat UST Case Closure Policy. UST Case Closure Review Denials and Approved Orders.

GOVERNMENT RECORDS SEARCHED / DATA CURRENCY TRACKING

Date of Government Version: 09/03/2020
Date Data Arrived at EDR: 09/08/2020
Date Made Active in Reports: 12/03/2020
Number of Days to Update: 86

Source: State Water Resources Control Board
Telephone: 916-327-7844
Last EDR Contact: 12/08/2020
Next Scheduled EDR Contact: 03/22/2021
Data Release Frequency: Varies

UST: Active UST Facilities

Active UST facilities gathered from the local regulatory agencies

Date of Government Version: 09/08/2020
Date Data Arrived at EDR: 09/08/2020
Date Made Active in Reports: 11/30/2020
Number of Days to Update: 83

Source: SWRCB
Telephone: 916-341-5851
Last EDR Contact: 12/04/2020
Next Scheduled EDR Contact: 03/22/2021
Data Release Frequency: Semi-Annually

MILITARY UST SITES: Military UST Sites (GEOTRACKER)

Military ust sites

Date of Government Version: 09/08/2020
Date Data Arrived at EDR: 09/08/2020
Date Made Active in Reports: 11/30/2020
Number of Days to Update: 83

Source: State Water Resources Control Board
Telephone: 866-480-1028
Last EDR Contact: 12/04/2020
Next Scheduled EDR Contact: 03/22/2021
Data Release Frequency: Varies

AST: Aboveground Petroleum Storage Tank Facilities

A listing of aboveground storage tank petroleum storage tank locations.

Date of Government Version: 07/06/2016
Date Data Arrived at EDR: 07/12/2016
Date Made Active in Reports: 09/19/2016
Number of Days to Update: 69

Source: California Environmental Protection Agency
Telephone: 916-327-5092
Last EDR Contact: 12/09/2020
Next Scheduled EDR Contact: 03/29/2021
Data Release Frequency: Varies

INDIAN UST R6: Underground Storage Tanks on Indian Land

The Indian Underground Storage Tank (UST) database provides information about underground storage tanks on Indian land in EPA Region 6 (Louisiana, Arkansas, Oklahoma, New Mexico, Texas and 65 Tribes).

Date of Government Version: 04/08/2020
Date Data Arrived at EDR: 05/20/2020
Date Made Active in Reports: 08/12/2020
Number of Days to Update: 84

Source: EPA Region 6
Telephone: 214-665-7591
Last EDR Contact: 12/16/2020
Next Scheduled EDR Contact: 02/01/2021
Data Release Frequency: Varies

INDIAN UST R7: Underground Storage Tanks on Indian Land

The Indian Underground Storage Tank (UST) database provides information about underground storage tanks on Indian land in EPA Region 7 (Iowa, Kansas, Missouri, Nebraska, and 9 Tribal Nations).

Date of Government Version: 04/03/2020
Date Data Arrived at EDR: 05/20/2020
Date Made Active in Reports: 08/12/2020
Number of Days to Update: 84

Source: EPA Region 7
Telephone: 913-551-7003
Last EDR Contact: 12/16/2020
Next Scheduled EDR Contact: 02/01/2021
Data Release Frequency: Varies

INDIAN UST R9: Underground Storage Tanks on Indian Land

The Indian Underground Storage Tank (UST) database provides information about underground storage tanks on Indian land in EPA Region 9 (Arizona, California, Hawaii, Nevada, the Pacific Islands, and Tribal Nations).

Date of Government Version: 04/08/2020
Date Data Arrived at EDR: 05/20/2020
Date Made Active in Reports: 08/12/2020
Number of Days to Update: 84

Source: EPA Region 9
Telephone: 415-972-3368
Last EDR Contact: 12/16/2020
Next Scheduled EDR Contact: 02/01/2021
Data Release Frequency: Varies

GOVERNMENT RECORDS SEARCHED / DATA CURRENCY TRACKING

INDIAN UST R10: Underground Storage Tanks on Indian Land

The Indian Underground Storage Tank (UST) database provides information about underground storage tanks on Indian land in EPA Region 10 (Alaska, Idaho, Oregon, Washington, and Tribal Nations).

Date of Government Version: 04/14/2020	Source: EPA Region 10
Date Data Arrived at EDR: 05/20/2020	Telephone: 206-553-2857
Date Made Active in Reports: 08/12/2020	Last EDR Contact: 12/15/2020
Number of Days to Update: 84	Next Scheduled EDR Contact: 02/01/2021
	Data Release Frequency: Varies

INDIAN UST R1: Underground Storage Tanks on Indian Land

The Indian Underground Storage Tank (UST) database provides information about underground storage tanks on Indian land in EPA Region 1 (Connecticut, Maine, Massachusetts, New Hampshire, Rhode Island, Vermont and ten Tribal Nations).

Date of Government Version: 04/29/2020	Source: EPA, Region 1
Date Data Arrived at EDR: 05/20/2020	Telephone: 617-918-1313
Date Made Active in Reports: 08/12/2020	Last EDR Contact: 11/16/2020
Number of Days to Update: 84	Next Scheduled EDR Contact: 02/01/2021
	Data Release Frequency: Varies

INDIAN UST R8: Underground Storage Tanks on Indian Land

The Indian Underground Storage Tank (UST) database provides information about underground storage tanks on Indian land in EPA Region 8 (Colorado, Montana, North Dakota, South Dakota, Utah, Wyoming and 27 Tribal Nations).

Date of Government Version: 04/14/2020	Source: EPA Region 8
Date Data Arrived at EDR: 05/20/2020	Telephone: 303-312-6137
Date Made Active in Reports: 08/13/2020	Last EDR Contact: 12/16/2020
Number of Days to Update: 85	Next Scheduled EDR Contact: 02/01/2021
	Data Release Frequency: Varies

INDIAN UST R4: Underground Storage Tanks on Indian Land

The Indian Underground Storage Tank (UST) database provides information about underground storage tanks on Indian land in EPA Region 4 (Alabama, Florida, Georgia, Kentucky, Mississippi, North Carolina, South Carolina, Tennessee and Tribal Nations)

Date of Government Version: 04/14/2020	Source: EPA Region 4
Date Data Arrived at EDR: 05/26/2020	Telephone: 404-562-9424
Date Made Active in Reports: 08/12/2020	Last EDR Contact: 12/16/2020
Number of Days to Update: 78	Next Scheduled EDR Contact: 02/01/2021
	Data Release Frequency: Varies

INDIAN UST R5: Underground Storage Tanks on Indian Land

The Indian Underground Storage Tank (UST) database provides information about underground storage tanks on Indian land in EPA Region 5 (Michigan, Minnesota and Wisconsin and Tribal Nations).

Date of Government Version: 04/14/2020	Source: EPA Region 5
Date Data Arrived at EDR: 05/20/2020	Telephone: 312-886-6136
Date Made Active in Reports: 08/12/2020	Last EDR Contact: 12/16/2020
Number of Days to Update: 84	Next Scheduled EDR Contact: 02/01/2021
	Data Release Frequency: Varies

State and tribal voluntary cleanup sites

VCP: Voluntary Cleanup Program Properties

Contains low threat level properties with either confirmed or unconfirmed releases and the project proponents have request that DTSC oversee investigation and/or cleanup activities and have agreed to provide coverage for DTSC's costs.

GOVERNMENT RECORDS SEARCHED / DATA CURRENCY TRACKING

Date of Government Version: 07/27/2020
Date Data Arrived at EDR: 07/27/2020
Date Made Active in Reports: 10/08/2020
Number of Days to Update: 73

Source: Department of Toxic Substances Control
Telephone: 916-323-3400
Last EDR Contact: 10/26/2020
Next Scheduled EDR Contact: 02/08/2021
Data Release Frequency: Quarterly

INDIAN VCP R1: Voluntary Cleanup Priority Listing

A listing of voluntary cleanup priority sites located on Indian Land located in Region 1.

Date of Government Version: 07/27/2015
Date Data Arrived at EDR: 09/29/2015
Date Made Active in Reports: 02/18/2016
Number of Days to Update: 142

Source: EPA, Region 1
Telephone: 617-918-1102
Last EDR Contact: 12/15/2020
Next Scheduled EDR Contact: 04/05/2021
Data Release Frequency: Varies

INDIAN VCP R7: Voluntary Cleanup Priority Listing

A listing of voluntary cleanup priority sites located on Indian Land located in Region 7.

Date of Government Version: 03/20/2008
Date Data Arrived at EDR: 04/22/2008
Date Made Active in Reports: 05/19/2008
Number of Days to Update: 27

Source: EPA, Region 7
Telephone: 913-551-7365
Last EDR Contact: 04/20/2009
Next Scheduled EDR Contact: 07/20/2009
Data Release Frequency: Varies

State and tribal Brownfields sites

BROWNFIELDS: Considered Brownfields Sites Listing

A listing of sites the SWRCB considers to be Brownfields since these are sites have come to them through the MOA Process.

Date of Government Version: 09/21/2020
Date Data Arrived at EDR: 09/22/2020
Date Made Active in Reports: 12/11/2020
Number of Days to Update: 80

Source: State Water Resources Control Board
Telephone: 916-323-7905
Last EDR Contact: 12/17/2020
Next Scheduled EDR Contact: 04/05/2021
Data Release Frequency: Quarterly

ADDITIONAL ENVIRONMENTAL RECORDS

Local Brownfield lists

US BROWNFIELDS: A Listing of Brownfields Sites

Brownfields are real property, the expansion, redevelopment, or reuse of which may be complicated by the presence or potential presence of a hazardous substance, pollutant, or contaminant. Cleaning up and reinvesting in these properties takes development pressures off of undeveloped, open land, and both improves and protects the environment. Assessment, Cleanup and Redevelopment Exchange System (ACRES) stores information reported by EPA Brownfields grant recipients on brownfields properties assessed or cleaned up with grant funding as well as information on Targeted Brownfields Assessments performed by EPA Regions. A listing of ACRES Brownfield sites is obtained from Cleanups in My Community. Cleanups in My Community provides information on Brownfields properties for which information is reported back to EPA, as well as areas served by Brownfields grant programs.

Date of Government Version: 09/14/2020
Date Data Arrived at EDR: 09/15/2020
Date Made Active in Reports: 12/10/2020
Number of Days to Update: 86

Source: Environmental Protection Agency
Telephone: 202-566-2777
Last EDR Contact: 12/11/2020
Next Scheduled EDR Contact: 03/29/2021
Data Release Frequency: Semi-Annually

Local Lists of Landfill / Solid Waste Disposal Sites

WMUDS/SWAT: Waste Management Unit Database

Waste Management Unit Database System. WMUDS is used by the State Water Resources Control Board staff and the Regional Water Quality Control Boards for program tracking and inventory of waste management units. WMUDS is composed of the following databases: Facility Information, Scheduled Inspections Information, Waste Management Unit Information, SWAT Program Information, SWAT Report Summary Information, SWAT Report Summary Data, Chapter 15 (formerly Subchapter 15) Information, Chapter 15 Monitoring Parameters, TPCA Program Information, RCRA Program Information, Closure Information, and Interested Parties Information.

GOVERNMENT RECORDS SEARCHED / DATA CURRENCY TRACKING

Date of Government Version: 04/01/2000
Date Data Arrived at EDR: 04/10/2000
Date Made Active in Reports: 05/10/2000
Number of Days to Update: 30

Source: State Water Resources Control Board
Telephone: 916-227-4448
Last EDR Contact: 10/20/2020
Next Scheduled EDR Contact: 02/08/2021
Data Release Frequency: No Update Planned

SWRCY: Recycler Database

A listing of recycling facilities in California.

Date of Government Version: 09/08/2020
Date Data Arrived at EDR: 09/08/2020
Date Made Active in Reports: 11/30/2020
Number of Days to Update: 83

Source: Department of Conservation
Telephone: 916-323-3836
Last EDR Contact: 12/08/2020
Next Scheduled EDR Contact: 03/22/2021
Data Release Frequency: Quarterly

HAULERS: Registered Waste Tire Haulers Listing

A listing of registered waste tire haulers.

Date of Government Version: 05/28/2020
Date Data Arrived at EDR: 05/29/2020
Date Made Active in Reports: 08/12/2020
Number of Days to Update: 75

Source: Integrated Waste Management Board
Telephone: 916-341-6422
Last EDR Contact: 11/05/2020
Next Scheduled EDR Contact: 02/22/2021
Data Release Frequency: Varies

INDIAN ODI: Report on the Status of Open Dumps on Indian Lands

Location of open dumps on Indian land.

Date of Government Version: 12/31/1998
Date Data Arrived at EDR: 12/03/2007
Date Made Active in Reports: 01/24/2008
Number of Days to Update: 52

Source: Environmental Protection Agency
Telephone: 703-308-8245
Last EDR Contact: 10/20/2020
Next Scheduled EDR Contact: 02/08/2021
Data Release Frequency: Varies

DEBRIS REGION 9: Torres Martinez Reservation Illegal Dump Site Locations

A listing of illegal dump sites location on the Torres Martinez Indian Reservation located in eastern Riverside County and northern Imperial County, California.

Date of Government Version: 01/12/2009
Date Data Arrived at EDR: 05/07/2009
Date Made Active in Reports: 09/21/2009
Number of Days to Update: 137

Source: EPA, Region 9
Telephone: 415-947-4219
Last EDR Contact: 10/13/2020
Next Scheduled EDR Contact: 02/01/2021
Data Release Frequency: No Update Planned

ODI: Open Dump Inventory

An open dump is defined as a disposal facility that does not comply with one or more of the Part 257 or Part 258 Subtitle D Criteria.

Date of Government Version: 06/30/1985
Date Data Arrived at EDR: 08/09/2004
Date Made Active in Reports: 09/17/2004
Number of Days to Update: 39

Source: Environmental Protection Agency
Telephone: 800-424-9346
Last EDR Contact: 06/09/2004
Next Scheduled EDR Contact: N/A
Data Release Frequency: No Update Planned

IHS OPEN DUMPS: Open Dumps on Indian Land

A listing of all open dumps located on Indian Land in the United States.

Date of Government Version: 04/01/2014
Date Data Arrived at EDR: 08/06/2014
Date Made Active in Reports: 01/29/2015
Number of Days to Update: 176

Source: Department of Health & Human Services, Indian Health Service
Telephone: 301-443-1452
Last EDR Contact: 10/30/2020
Next Scheduled EDR Contact: 02/08/2021
Data Release Frequency: Varies

GOVERNMENT RECORDS SEARCHED / DATA CURRENCY TRACKING

Local Lists of Hazardous waste / Contaminated Sites

US HIST CDL: National Clandestine Laboratory Register

A listing of clandestine drug lab locations that have been removed from the DEAs National Clandestine Laboratory Register.

Date of Government Version: 03/18/2020	Source: Drug Enforcement Administration
Date Data Arrived at EDR: 03/19/2020	Telephone: 202-307-1000
Date Made Active in Reports: 06/09/2020	Last EDR Contact: 11/16/2020
Number of Days to Update: 82	Next Scheduled EDR Contact: 03/08/2021
	Data Release Frequency: No Update Planned

HIST CAL-SITES: Calsites Database

The Calsites database contains potential or confirmed hazardous substance release properties. In 1996, California EPA reevaluated and significantly reduced the number of sites in the Calsites database. No longer updated by the state agency. It has been replaced by ENVIROSTOR.

Date of Government Version: 08/08/2005	Source: Department of Toxic Substance Control
Date Data Arrived at EDR: 08/03/2006	Telephone: 916-323-3400
Date Made Active in Reports: 08/24/2006	Last EDR Contact: 02/23/2009
Number of Days to Update: 21	Next Scheduled EDR Contact: 05/25/2009
	Data Release Frequency: No Update Planned

SCH: School Property Evaluation Program

This category contains proposed and existing school sites that are being evaluated by DTSC for possible hazardous materials contamination. In some cases, these properties may be listed in the CalSites category depending on the level of threat to public health and safety or the environment they pose.

Date of Government Version: 07/27/2020	Source: Department of Toxic Substances Control
Date Data Arrived at EDR: 07/27/2020	Telephone: 916-323-3400
Date Made Active in Reports: 10/08/2020	Last EDR Contact: 10/26/2020
Number of Days to Update: 73	Next Scheduled EDR Contact: 02/08/2021
	Data Release Frequency: Quarterly

CDL: Clandestine Drug Labs

A listing of drug lab locations. Listing of a location in this database does not indicate that any illegal drug lab materials were or were not present there, and does not constitute a determination that the location either requires or does not require additional cleanup work.

Date of Government Version: 06/30/2019	Source: Department of Toxic Substances Control
Date Data Arrived at EDR: 05/28/2020	Telephone: 916-255-6504
Date Made Active in Reports: 08/12/2020	Last EDR Contact: 11/11/2020
Number of Days to Update: 76	Next Scheduled EDR Contact: 01/18/2021
	Data Release Frequency: Varies

TOXIC PITS: Toxic Pits Cleanup Act Sites

Toxic PITS Cleanup Act Sites. TOXIC PITS identifies sites suspected of containing hazardous substances where cleanup has not yet been completed.

Date of Government Version: 07/01/1995	Source: State Water Resources Control Board
Date Data Arrived at EDR: 08/30/1995	Telephone: 916-227-4364
Date Made Active in Reports: 09/26/1995	Last EDR Contact: 01/26/2009
Number of Days to Update: 27	Next Scheduled EDR Contact: 04/27/2009
	Data Release Frequency: No Update Planned

CERS HAZ WASTE: CERS HAZ WASTE

List of sites in the California Environmental Protection Agency (CalEPA) Regulated Site Portal which fall under the Hazardous Chemical Management, Hazardous Waste Onsite Treatment, Household Hazardous Waste Collection, Hazardous Waste Generator, and RCRA LQ HW Generator programs.

GOVERNMENT RECORDS SEARCHED / DATA CURRENCY TRACKING

Date of Government Version: 07/20/2020
Date Data Arrived at EDR: 07/21/2020
Date Made Active in Reports: 10/07/2020
Number of Days to Update: 78

Source: CalEPA
Telephone: 916-323-2514
Last EDR Contact: 10/19/2020
Next Scheduled EDR Contact: 02/01/2021
Data Release Frequency: Quarterly

US CDL: Clandestine Drug Labs

A listing of clandestine drug lab locations. The U.S. Department of Justice ("the Department") provides this web site as a public service. It contains addresses of some locations where law enforcement agencies reported they found chemicals or other items that indicated the presence of either clandestine drug laboratories or dumpsites. In most cases, the source of the entries is not the Department, and the Department has not verified the entry and does not guarantee its accuracy. Members of the public must verify the accuracy of all entries by, for example, contacting local law enforcement and local health departments.

Date of Government Version: 03/18/2020
Date Data Arrived at EDR: 03/19/2020
Date Made Active in Reports: 06/09/2020
Number of Days to Update: 82

Source: Drug Enforcement Administration
Telephone: 202-307-1000
Last EDR Contact: 11/16/2020
Next Scheduled EDR Contact: 03/08/2021
Data Release Frequency: Quarterly

PFAS: PFAS Contamination Site Location Listing

A listing of PFAS contaminated sites included in the GeoTracker database.

Date of Government Version: 09/08/2020
Date Data Arrived at EDR: 09/08/2020
Date Made Active in Reports: 12/01/2020
Number of Days to Update: 84

Source: State Water Resources Control Board
Telephone: 866-480-1028
Last EDR Contact: 12/08/2020
Next Scheduled EDR Contact: 03/22/2021
Data Release Frequency: Varies

Local Lists of Registered Storage Tanks

SWEEPS UST: SWEEPS UST Listing

Statewide Environmental Evaluation and Planning System. This underground storage tank listing was updated and maintained by a company contacted by the SWRCB in the early 1990's. The listing is no longer updated or maintained. The local agency is the contact for more information on a site on the SWEEPS list.

Date of Government Version: 06/01/1994
Date Data Arrived at EDR: 07/07/2005
Date Made Active in Reports: 08/11/2005
Number of Days to Update: 35

Source: State Water Resources Control Board
Telephone: N/A
Last EDR Contact: 06/03/2005
Next Scheduled EDR Contact: N/A
Data Release Frequency: No Update Planned

UST MENDOCINO: Mendocino County UST Database

A listing of underground storage tank locations in Mendocino County.

Date of Government Version: 05/20/2020
Date Data Arrived at EDR: 05/20/2020
Date Made Active in Reports: 08/06/2020
Number of Days to Update: 78

Source: Department of Public Health
Telephone: 707-463-4466
Last EDR Contact: 11/16/2020
Next Scheduled EDR Contact: 03/08/2021
Data Release Frequency: Annually

HIST UST: Hazardous Substance Storage Container Database

The Hazardous Substance Storage Container Database is a historical listing of UST sites. Refer to local/county source for current data.

Date of Government Version: 10/15/1990
Date Data Arrived at EDR: 01/25/1991
Date Made Active in Reports: 02/12/1991
Number of Days to Update: 18

Source: State Water Resources Control Board
Telephone: 916-341-5851
Last EDR Contact: 07/26/2001
Next Scheduled EDR Contact: N/A
Data Release Frequency: No Update Planned

GOVERNMENT RECORDS SEARCHED / DATA CURRENCY TRACKING

SAN FRANCISCO AST: Aboveground Storage Tank Site Listing

Aboveground storage tank sites

Date of Government Version: 08/03/2020
Date Data Arrived at EDR: 08/05/2020
Date Made Active in Reports: 10/22/2020
Number of Days to Update: 78

Source: San Francisco County Department of Public Health
Telephone: 415-252-3896
Last EDR Contact: 10/28/2020
Next Scheduled EDR Contact: 02/15/2021
Data Release Frequency: Varies

CA FID UST: Facility Inventory Database

The Facility Inventory Database (FID) contains a historical listing of active and inactive underground storage tank locations from the State Water Resource Control Board. Refer to local/county source for current data.

Date of Government Version: 10/31/1994
Date Data Arrived at EDR: 09/05/1995
Date Made Active in Reports: 09/29/1995
Number of Days to Update: 24

Source: California Environmental Protection Agency
Telephone: 916-341-5851
Last EDR Contact: 12/28/1998
Next Scheduled EDR Contact: N/A
Data Release Frequency: No Update Planned

CERS TANKS: California Environmental Reporting System (CERS) Tanks

List of sites in the California Environmental Protection Agency (CalEPA) Regulated Site Portal which fall under the Aboveground Petroleum Storage and Underground Storage Tank regulatory programs.

Date of Government Version: 07/20/2020
Date Data Arrived at EDR: 07/21/2020
Date Made Active in Reports: 10/07/2020
Number of Days to Update: 78

Source: California Environmental Protection Agency
Telephone: 916-323-2514
Last EDR Contact: 10/19/2020
Next Scheduled EDR Contact: 02/01/2021
Data Release Frequency: Quarterly

Local Land Records

LIENS: Environmental Liens Listing

A listing of property locations with environmental liens for California where DTSC is a lien holder.

Date of Government Version: 08/26/2020
Date Data Arrived at EDR: 08/28/2020
Date Made Active in Reports: 11/17/2020
Number of Days to Update: 81

Source: Department of Toxic Substances Control
Telephone: 916-323-3400
Last EDR Contact: 11/23/2020
Next Scheduled EDR Contact: 03/15/2021
Data Release Frequency: Varies

LIENS 2: CERCLA Lien Information

A Federal CERCLA ('Superfund') lien can exist by operation of law at any site or property at which EPA has spent Superfund monies. These monies are spent to investigate and address releases and threatened releases of contamination. CERCLIS provides information as to the identity of these sites and properties.

Date of Government Version: 10/28/2020
Date Data Arrived at EDR: 11/05/2020
Date Made Active in Reports: 11/25/2020
Number of Days to Update: 20

Source: Environmental Protection Agency
Telephone: 202-564-6023
Last EDR Contact: 12/02/2020
Next Scheduled EDR Contact: 01/11/2021
Data Release Frequency: Semi-Annually

DEED: Deed Restriction Listing

GOVERNMENT RECORDS SEARCHED / DATA CURRENCY TRACKING

Site Mitigation and Brownfields Reuse Program Facility Sites with Deed Restrictions & Hazardous Waste Management Program Facility Sites with Deed / Land Use Restriction. The DTSC Site Mitigation and Brownfields Reuse Program (SMBRP) list includes sites cleaned up under the program's oversight and generally does not include current or former hazardous waste facilities that required a hazardous waste facility permit. The list represents deed restrictions that are active. Some sites have multiple deed restrictions. The DTSC Hazardous Waste Management Program (HWMP) has developed a list of current or former hazardous waste facilities that have a recorded land use restriction at the local county recorder's office. The land use restrictions on this list were required by the DTSC HWMP as a result of the presence of hazardous substances that remain on site after the facility (or part of the facility) has been closed or cleaned up. The types of land use restriction include deed notice, deed restriction, or a land use restriction that binds current and future owners.

Date of Government Version: 08/31/2020	Source: DTSC and SWRCB
Date Data Arrived at EDR: 08/31/2020	Telephone: 916-323-3400
Date Made Active in Reports: 11/20/2020	Last EDR Contact: 12/01/2020
Number of Days to Update: 81	Next Scheduled EDR Contact: 03/15/2021
	Data Release Frequency: Semi-Annually

Records of Emergency Release Reports

HMIRS: Hazardous Materials Information Reporting System

Hazardous Materials Incident Report System. HMIRS contains hazardous material spill incidents reported to DOT.

Date of Government Version: 09/20/2020	Source: U.S. Department of Transportation
Date Data Arrived at EDR: 09/22/2020	Telephone: 202-366-4555
Date Made Active in Reports: 12/14/2020	Last EDR Contact: 12/17/2020
Number of Days to Update: 83	Next Scheduled EDR Contact: 04/05/2021
	Data Release Frequency: Quarterly

CHMIRS: California Hazardous Material Incident Report System

California Hazardous Material Incident Reporting System. CHMIRS contains information on reported hazardous material incidents (accidental releases or spills).

Date of Government Version: 06/30/2020	Source: Office of Emergency Services
Date Data Arrived at EDR: 07/21/2020	Telephone: 916-845-8400
Date Made Active in Reports: 10/07/2020	Last EDR Contact: 10/19/2020
Number of Days to Update: 78	Next Scheduled EDR Contact: 02/01/2021
	Data Release Frequency: Semi-Annually

LDS: Land Disposal Sites Listing (GEOTRACKER)

Land Disposal sites (Landfills) included in GeoTracker. GeoTracker is the Water Boards data management system for sites that impact, or have the potential to impact, water quality in California, with emphasis on groundwater.

Date of Government Version: 09/08/2020	Source: State Water Quality Control Board
Date Data Arrived at EDR: 09/08/2020	Telephone: 866-480-1028
Date Made Active in Reports: 11/30/2020	Last EDR Contact: 12/04/2020
Number of Days to Update: 83	Next Scheduled EDR Contact: 03/22/2021
	Data Release Frequency: Quarterly

MCS: Military Cleanup Sites Listing (GEOTRACKER)

Military sites (consisting of: Military UST sites; Military Privatized sites; and Military Cleanup sites [formerly known as DoD non UST]) included in GeoTracker. GeoTracker is the Water Boards data management system for sites that impact, or have the potential to impact, water quality in California, with emphasis on groundwater.

Date of Government Version: 09/08/2020	Source: State Water Resources Control Board
Date Data Arrived at EDR: 09/08/2020	Telephone: 866-480-1028
Date Made Active in Reports: 11/30/2020	Last EDR Contact: 12/04/2020
Number of Days to Update: 83	Next Scheduled EDR Contact: 03/22/2021
	Data Release Frequency: Quarterly

GOVERNMENT RECORDS SEARCHED / DATA CURRENCY TRACKING

SPILLS 90: SPILLS90 data from FirstSearch

Spills 90 includes those spill and release records available exclusively from FirstSearch databases. Typically, they may include chemical, oil and/or hazardous substance spills recorded after 1990. Duplicate records that are already included in EDR incident and release records are not included in Spills 90.

Date of Government Version: 06/06/2012	Source: FirstSearch
Date Data Arrived at EDR: 01/03/2013	Telephone: N/A
Date Made Active in Reports: 02/22/2013	Last EDR Contact: 01/03/2013
Number of Days to Update: 50	Next Scheduled EDR Contact: N/A
	Data Release Frequency: No Update Planned

Other Ascertainable Records

RCRA NonGen / NLR: RCRA - Non Generators / No Longer Regulated

RCRAInfo is EPA's comprehensive information system, providing access to data supporting the Resource Conservation and Recovery Act (RCRA) of 1976 and the Hazardous and Solid Waste Amendments (HSWA) of 1984. The database includes selective information on sites which generate, transport, store, treat and/or dispose of hazardous waste as defined by the Resource Conservation and Recovery Act (RCRA). Non-Generators do not presently generate hazardous waste.

Date of Government Version: 12/14/2020	Source: Environmental Protection Agency
Date Data Arrived at EDR: 12/17/2020	Telephone: (415) 495-8895
Date Made Active in Reports: 12/22/2020	Last EDR Contact: 12/17/2020
Number of Days to Update: 5	Next Scheduled EDR Contact: 04/05/2021
	Data Release Frequency: Quarterly

FUDS: Formerly Used Defense Sites

The listing includes locations of Formerly Used Defense Sites properties where the US Army Corps of Engineers is actively working or will take necessary cleanup actions.

Date of Government Version: 08/05/2020	Source: U.S. Army Corps of Engineers
Date Data Arrived at EDR: 08/13/2020	Telephone: 202-528-4285
Date Made Active in Reports: 10/21/2020	Last EDR Contact: 11/17/2020
Number of Days to Update: 69	Next Scheduled EDR Contact: 03/01/2021
	Data Release Frequency: Varies

DOD: Department of Defense Sites

This data set consists of federally owned or administered lands, administered by the Department of Defense, that have any area equal to or greater than 640 acres of the United States, Puerto Rico, and the U.S. Virgin Islands.

Date of Government Version: 12/31/2005	Source: USGS
Date Data Arrived at EDR: 11/10/2006	Telephone: 888-275-8747
Date Made Active in Reports: 01/11/2007	Last EDR Contact: 10/13/2020
Number of Days to Update: 62	Next Scheduled EDR Contact: 01/25/2021
	Data Release Frequency: Semi-Annually

FEDLAND: Federal and Indian Lands

Federally and Indian administrated lands of the United States. Lands included are administrated by: Army Corps of Engineers, Bureau of Reclamation, National Wild and Scenic River, National Wildlife Refuge, Public Domain Land, Wilderness, Wilderness Study Area, Wildlife Management Area, Bureau of Indian Affairs, Bureau of Land Management, Department of Justice, Forest Service, Fish and Wildlife Service, National Park Service.

Date of Government Version: 04/02/2018	Source: U.S. Geological Survey
Date Data Arrived at EDR: 04/11/2018	Telephone: 888-275-8747
Date Made Active in Reports: 11/06/2019	Last EDR Contact: 10/08/2020
Number of Days to Update: 574	Next Scheduled EDR Contact: 01/18/2021
	Data Release Frequency: N/A

SCRD DRYCLEANERS: State Coalition for Remediation of Drycleaners Listing

The State Coalition for Remediation of Drycleaners was established in 1998, with support from the U.S. EPA Office of Superfund Remediation and Technology Innovation. It is comprised of representatives of states with established drycleaner remediation programs. Currently the member states are Alabama, Connecticut, Florida, Illinois, Kansas, Minnesota, Missouri, North Carolina, Oregon, South Carolina, Tennessee, Texas, and Wisconsin.

GOVERNMENT RECORDS SEARCHED / DATA CURRENCY TRACKING

Date of Government Version: 01/01/2017	Source: Environmental Protection Agency
Date Data Arrived at EDR: 02/03/2017	Telephone: 615-532-8599
Date Made Active in Reports: 04/07/2017	Last EDR Contact: 11/09/2020
Number of Days to Update: 63	Next Scheduled EDR Contact: 02/22/2021
	Data Release Frequency: Varies

US FIN ASSUR: Financial Assurance Information

All owners and operators of facilities that treat, store, or dispose of hazardous waste are required to provide proof that they will have sufficient funds to pay for the clean up, closure, and post-closure care of their facilities.

Date of Government Version: 09/21/2020	Source: Environmental Protection Agency
Date Data Arrived at EDR: 09/22/2020	Telephone: 202-566-1917
Date Made Active in Reports: 12/14/2020	Last EDR Contact: 12/17/2020
Number of Days to Update: 83	Next Scheduled EDR Contact: 04/05/2021
	Data Release Frequency: Quarterly

EPA WATCH LIST: EPA WATCH LIST

EPA maintains a "Watch List" to facilitate dialogue between EPA, state and local environmental agencies on enforcement matters relating to facilities with alleged violations identified as either significant or high priority. Being on the Watch List does not mean that the facility has actually violated the law only that an investigation by EPA or a state or local environmental agency has led those organizations to allege that an unproven violation has in fact occurred. Being on the Watch List does not represent a higher level of concern regarding the alleged violations that were detected, but instead indicates cases requiring additional dialogue between EPA, state and local agencies - primarily because of the length of time the alleged violation has gone unaddressed or unresolved.

Date of Government Version: 08/30/2013	Source: Environmental Protection Agency
Date Data Arrived at EDR: 03/21/2014	Telephone: 617-520-3000
Date Made Active in Reports: 06/17/2014	Last EDR Contact: 11/02/2020
Number of Days to Update: 88	Next Scheduled EDR Contact: 02/15/2021
	Data Release Frequency: Quarterly

2020 COR ACTION: 2020 Corrective Action Program List

The EPA has set ambitious goals for the RCRA Corrective Action program by creating the 2020 Corrective Action Universe. This RCRA cleanup baseline includes facilities expected to need corrective action. The 2020 universe contains a wide variety of sites. Some properties are heavily contaminated while others were contaminated but have since been cleaned up. Still others have not been fully investigated yet, and may require little or no remediation. Inclusion in the 2020 Universe does not necessarily imply failure on the part of a facility to meet its RCRA obligations.

Date of Government Version: 09/30/2017	Source: Environmental Protection Agency
Date Data Arrived at EDR: 05/08/2018	Telephone: 703-308-4044
Date Made Active in Reports: 07/20/2018	Last EDR Contact: 11/06/2020
Number of Days to Update: 73	Next Scheduled EDR Contact: 02/15/2021
	Data Release Frequency: Varies

TSCA: Toxic Substances Control Act

Toxic Substances Control Act. TSCA identifies manufacturers and importers of chemical substances included on the TSCA Chemical Substance Inventory list. It includes data on the production volume of these substances by plant site.

Date of Government Version: 12/31/2016	Source: EPA
Date Data Arrived at EDR: 06/17/2020	Telephone: 202-260-5521
Date Made Active in Reports: 09/10/2020	Last EDR Contact: 12/18/2020
Number of Days to Update: 85	Next Scheduled EDR Contact: 03/29/2021
	Data Release Frequency: Every 4 Years

TRIS: Toxic Chemical Release Inventory System

Toxic Release Inventory System. TRIS identifies facilities which release toxic chemicals to the air, water and land in reportable quantities under SARA Title III Section 313.

GOVERNMENT RECORDS SEARCHED / DATA CURRENCY TRACKING

Date of Government Version: 12/31/2018
Date Data Arrived at EDR: 08/14/2020
Date Made Active in Reports: 11/04/2020
Number of Days to Update: 82

Source: EPA
Telephone: 202-566-0250
Last EDR Contact: 11/17/2020
Next Scheduled EDR Contact: 03/01/2021
Data Release Frequency: Annually

SSTS: Section 7 Tracking Systems

Section 7 of the Federal Insecticide, Fungicide and Rodenticide Act, as amended (92 Stat. 829) requires all registered pesticide-producing establishments to submit a report to the Environmental Protection Agency by March 1st each year. Each establishment must report the types and amounts of pesticides, active ingredients and devices being produced, and those having been produced and sold or distributed in the past year.

Date of Government Version: 07/20/2020
Date Data Arrived at EDR: 07/21/2020
Date Made Active in Reports: 10/08/2020
Number of Days to Update: 79

Source: EPA
Telephone: 202-564-4203
Last EDR Contact: 10/19/2020
Next Scheduled EDR Contact: 02/01/2021
Data Release Frequency: Annually

ROD: Records Of Decision

Record of Decision. ROD documents mandate a permanent remedy at an NPL (Superfund) site containing technical and health information to aid in the cleanup.

Date of Government Version: 10/28/2020
Date Data Arrived at EDR: 11/05/2020
Date Made Active in Reports: 11/25/2020
Number of Days to Update: 20

Source: EPA
Telephone: 703-416-0223
Last EDR Contact: 12/02/2020
Next Scheduled EDR Contact: 03/15/2021
Data Release Frequency: Annually

RMP: Risk Management Plans

When Congress passed the Clean Air Act Amendments of 1990, it required EPA to publish regulations and guidance for chemical accident prevention at facilities using extremely hazardous substances. The Risk Management Program Rule (RMP Rule) was written to implement Section 112(r) of these amendments. The rule, which built upon existing industry codes and standards, requires companies of all sizes that use certain flammable and toxic substances to develop a Risk Management Program, which includes a(n): Hazard assessment that details the potential effects of an accidental release, an accident history of the last five years, and an evaluation of worst-case and alternative accidental releases; Prevention program that includes safety precautions and maintenance, monitoring, and employee training measures; and Emergency response program that spells out emergency health care, employee training measures and procedures for informing the public and response agencies (e.g the fire department) should an accident occur.

Date of Government Version: 07/24/2020
Date Data Arrived at EDR: 08/03/2020
Date Made Active in Reports: 10/21/2020
Number of Days to Update: 79

Source: Environmental Protection Agency
Telephone: 202-564-8600
Last EDR Contact: 10/14/2020
Next Scheduled EDR Contact: 02/01/2021
Data Release Frequency: Varies

RAATS: RCRA Administrative Action Tracking System

RCRA Administration Action Tracking System. RAATS contains records based on enforcement actions issued under RCRA pertaining to major violators and includes administrative and civil actions brought by the EPA. For administration actions after September 30, 1995, data entry in the RAATS database was discontinued. EPA will retain a copy of the database for historical records. It was necessary to terminate RAATS because a decrease in agency resources made it impossible to continue to update the information contained in the database.

Date of Government Version: 04/17/1995
Date Data Arrived at EDR: 07/03/1995
Date Made Active in Reports: 08/07/1995
Number of Days to Update: 35

Source: EPA
Telephone: 202-564-4104
Last EDR Contact: 06/02/2008
Next Scheduled EDR Contact: 09/01/2008
Data Release Frequency: No Update Planned

GOVERNMENT RECORDS SEARCHED / DATA CURRENCY TRACKING

PRP: Potentially Responsible Parties

A listing of verified Potentially Responsible Parties

Date of Government Version: 04/27/2020	Source: EPA
Date Data Arrived at EDR: 05/06/2020	Telephone: 202-564-6023
Date Made Active in Reports: 06/09/2020	Last EDR Contact: 12/02/2020
Number of Days to Update: 34	Next Scheduled EDR Contact: 02/15/2021
	Data Release Frequency: Quarterly

PADS: PCB Activity Database System

PCB Activity Database. PADS Identifies generators, transporters, commercial storers and/or brokers and disposers of PCB's who are required to notify the EPA of such activities.

Date of Government Version: 10/09/2019	Source: EPA
Date Data Arrived at EDR: 10/11/2019	Telephone: 202-566-0500
Date Made Active in Reports: 12/20/2019	Last EDR Contact: 10/02/2020
Number of Days to Update: 70	Next Scheduled EDR Contact: 01/18/2021
	Data Release Frequency: Annually

ICIS: Integrated Compliance Information System

The Integrated Compliance Information System (ICIS) supports the information needs of the national enforcement and compliance program as well as the unique needs of the National Pollutant Discharge Elimination System (NPDES) program.

Date of Government Version: 11/18/2016	Source: Environmental Protection Agency
Date Data Arrived at EDR: 11/23/2016	Telephone: 202-564-2501
Date Made Active in Reports: 02/10/2017	Last EDR Contact: 10/01/2020
Number of Days to Update: 79	Next Scheduled EDR Contact: 01/18/2021
	Data Release Frequency: Quarterly

FTTS: FIFRA/ TSCA Tracking System - FIFRA (Federal Insecticide, Fungicide, & Rodenticide Act)/TSCA (Toxic Substances Control Act)

FTTS tracks administrative cases and pesticide enforcement actions and compliance activities related to FIFRA, TSCA and EPCRA (Emergency Planning and Community Right-to-Know Act). To maintain currency, EDR contacts the Agency on a quarterly basis.

Date of Government Version: 04/09/2009	Source: EPA/Office of Prevention, Pesticides and Toxic Substances
Date Data Arrived at EDR: 04/16/2009	Telephone: 202-566-1667
Date Made Active in Reports: 05/11/2009	Last EDR Contact: 08/18/2017
Number of Days to Update: 25	Next Scheduled EDR Contact: 12/04/2017
	Data Release Frequency: No Update Planned

FTTS INSP: FIFRA/ TSCA Tracking System - FIFRA (Federal Insecticide, Fungicide, & Rodenticide Act)/TSCA (Toxic Substances Control Act)

A listing of FIFRA/TSCA Tracking System (FTTS) inspections and enforcements.

Date of Government Version: 04/09/2009	Source: EPA
Date Data Arrived at EDR: 04/16/2009	Telephone: 202-566-1667
Date Made Active in Reports: 05/11/2009	Last EDR Contact: 08/18/2017
Number of Days to Update: 25	Next Scheduled EDR Contact: 12/04/2017
	Data Release Frequency: No Update Planned

MLTS: Material Licensing Tracking System

MLTS is maintained by the Nuclear Regulatory Commission and contains a list of approximately 8,100 sites which possess or use radioactive materials and which are subject to NRC licensing requirements. To maintain currency, EDR contacts the Agency on a quarterly basis.

Date of Government Version: 08/05/2020	Source: Nuclear Regulatory Commission
Date Data Arrived at EDR: 08/10/2020	Telephone: 301-415-7169
Date Made Active in Reports: 10/08/2020	Last EDR Contact: 10/12/2020
Number of Days to Update: 59	Next Scheduled EDR Contact: 01/31/2021
	Data Release Frequency: Quarterly

GOVERNMENT RECORDS SEARCHED / DATA CURRENCY TRACKING

COAL ASH DOE: Steam-Electric Plant Operation Data

A listing of power plants that store ash in surface ponds.

Date of Government Version: 12/31/2018	Source: Department of Energy
Date Data Arrived at EDR: 12/04/2019	Telephone: 202-586-8719
Date Made Active in Reports: 01/15/2020	Last EDR Contact: 12/01/2020
Number of Days to Update: 42	Next Scheduled EDR Contact: 03/15/2021
	Data Release Frequency: Varies

COAL ASH EPA: Coal Combustion Residues Surface Impoundments List

A listing of coal combustion residues surface impoundments with high hazard potential ratings.

Date of Government Version: 01/12/2017	Source: Environmental Protection Agency
Date Data Arrived at EDR: 03/05/2019	Telephone: N/A
Date Made Active in Reports: 11/11/2019	Last EDR Contact: 11/30/2020
Number of Days to Update: 251	Next Scheduled EDR Contact: 03/15/2021
	Data Release Frequency: Varies

PCB TRANSFORMER: PCB Transformer Registration Database

The database of PCB transformer registrations that includes all PCB registration submittals.

Date of Government Version: 09/13/2019	Source: Environmental Protection Agency
Date Data Arrived at EDR: 11/06/2019	Telephone: 202-566-0517
Date Made Active in Reports: 02/10/2020	Last EDR Contact: 11/06/2021
Number of Days to Update: 96	Next Scheduled EDR Contact: 02/15/2021
	Data Release Frequency: Varies

RADINFO: Radiation Information Database

The Radiation Information Database (RADINFO) contains information about facilities that are regulated by U.S. Environmental Protection Agency (EPA) regulations for radiation and radioactivity.

Date of Government Version: 07/01/2019	Source: Environmental Protection Agency
Date Data Arrived at EDR: 07/01/2019	Telephone: 202-343-9775
Date Made Active in Reports: 09/23/2019	Last EDR Contact: 09/24/2020
Number of Days to Update: 84	Next Scheduled EDR Contact: 01/11/2021
	Data Release Frequency: Quarterly

HIST FTTS: FIFRA/TSCA Tracking System Administrative Case Listing

A complete administrative case listing from the FIFRA/TSCA Tracking System (FTTS) for all ten EPA regions. The information was obtained from the National Compliance Database (NCDB). NCDB supports the implementation of FIFRA (Federal Insecticide, Fungicide, and Rodenticide Act) and TSCA (Toxic Substances Control Act). Some EPA regions are now closing out records. Because of that, and the fact that some EPA regions are not providing EPA Headquarters with updated records, it was decided to create a HIST FTTS database. It included records that may not be included in the newer FTTS database updates. This database is no longer updated.

Date of Government Version: 10/19/2006	Source: Environmental Protection Agency
Date Data Arrived at EDR: 03/01/2007	Telephone: 202-564-2501
Date Made Active in Reports: 04/10/2007	Last EDR Contact: 12/17/2007
Number of Days to Update: 40	Next Scheduled EDR Contact: 03/17/2008
	Data Release Frequency: No Update Planned

HIST FTTS INSP: FIFRA/TSCA Tracking System Inspection & Enforcement Case Listing

A complete inspection and enforcement case listing from the FIFRA/TSCA Tracking System (FTTS) for all ten EPA regions. The information was obtained from the National Compliance Database (NCDB). NCDB supports the implementation of FIFRA (Federal Insecticide, Fungicide, and Rodenticide Act) and TSCA (Toxic Substances Control Act). Some EPA regions are now closing out records. Because of that, and the fact that some EPA regions are not providing EPA Headquarters with updated records, it was decided to create a HIST FTTS database. It included records that may not be included in the newer FTTS database updates. This database is no longer updated.

GOVERNMENT RECORDS SEARCHED / DATA CURRENCY TRACKING

Date of Government Version: 10/19/2006
Date Data Arrived at EDR: 03/01/2007
Date Made Active in Reports: 04/10/2007
Number of Days to Update: 40

Source: Environmental Protection Agency
Telephone: 202-564-2501
Last EDR Contact: 12/17/2008
Next Scheduled EDR Contact: 03/17/2008
Data Release Frequency: No Update Planned

DOT OPS: Incident and Accident Data

Department of Transportation, Office of Pipeline Safety Incident and Accident data.

Date of Government Version: 01/02/2020
Date Data Arrived at EDR: 01/28/2020
Date Made Active in Reports: 04/17/2020
Number of Days to Update: 80

Source: Department of Transportation, Office of Pipeline Safety
Telephone: 202-366-4595
Last EDR Contact: 10/27/2020
Next Scheduled EDR Contact: 02/08/2021
Data Release Frequency: Quarterly

CONSENT: Superfund (CERCLA) Consent Decrees

Major legal settlements that establish responsibility and standards for cleanup at NPL (Superfund) sites. Released periodically by United States District Courts after settlement by parties to litigation matters.

Date of Government Version: 06/30/2020
Date Data Arrived at EDR: 07/15/2020
Date Made Active in Reports: 07/21/2020
Number of Days to Update: 6

Source: Department of Justice, Consent Decree Library
Telephone: Varies
Last EDR Contact: 10/01/2020
Next Scheduled EDR Contact: 01/18/2021
Data Release Frequency: Varies

BRS: Biennial Reporting System

The Biennial Reporting System is a national system administered by the EPA that collects data on the generation and management of hazardous waste. BRS captures detailed data from two groups: Large Quantity Generators (LQG) and Treatment, Storage, and Disposal Facilities.

Date of Government Version: 12/31/2017
Date Data Arrived at EDR: 06/22/2020
Date Made Active in Reports: 11/20/2020
Number of Days to Update: 151

Source: EPA/NTIS
Telephone: 800-424-9346
Last EDR Contact: 12/23/2020
Next Scheduled EDR Contact: 04/05/2021
Data Release Frequency: Biennially

INDIAN RESERV: Indian Reservations

This map layer portrays Indian administered lands of the United States that have any area equal to or greater than 640 acres.

Date of Government Version: 12/31/2014
Date Data Arrived at EDR: 07/14/2015
Date Made Active in Reports: 01/10/2017
Number of Days to Update: 546

Source: USGS
Telephone: 202-208-3710
Last EDR Contact: 10/06/2020
Next Scheduled EDR Contact: 01/18/2021
Data Release Frequency: Semi-Annually

FUSRAP: Formerly Utilized Sites Remedial Action Program

DOE established the Formerly Utilized Sites Remedial Action Program (FUSRAP) in 1974 to remediate sites where radioactive contamination remained from Manhattan Project and early U.S. Atomic Energy Commission (AEC) operations.

Date of Government Version: 08/08/2017
Date Data Arrived at EDR: 09/11/2018
Date Made Active in Reports: 09/14/2018
Number of Days to Update: 3

Source: Department of Energy
Telephone: 202-586-3559
Last EDR Contact: 11/06/2020
Next Scheduled EDR Contact: 02/15/2021
Data Release Frequency: Varies

UMTRA: Uranium Mill Tailings Sites

Uranium ore was mined by private companies for federal government use in national defense programs. When the mills shut down, large piles of the sand-like material (mill tailings) remain after uranium has been extracted from the ore. Levels of human exposure to radioactive materials from the piles are low; however, in some cases tailings were used as construction materials before the potential health hazards of the tailings were recognized.

GOVERNMENT RECORDS SEARCHED / DATA CURRENCY TRACKING

Date of Government Version: 08/30/2019
Date Data Arrived at EDR: 11/15/2019
Date Made Active in Reports: 01/28/2020
Number of Days to Update: 74

Source: Department of Energy
Telephone: 505-845-0011
Last EDR Contact: 11/20/2020
Next Scheduled EDR Contact: 03/01/2021
Data Release Frequency: Varies

LEAD SMELTER 1: Lead Smelter Sites

A listing of former lead smelter site locations.

Date of Government Version: 10/28/2020
Date Data Arrived at EDR: 11/05/2020
Date Made Active in Reports: 11/25/2020
Number of Days to Update: 20

Source: Environmental Protection Agency
Telephone: 703-603-8787
Last EDR Contact: 12/02/2020
Next Scheduled EDR Contact: 01/11/2021
Data Release Frequency: Varies

LEAD SMELTER 2: Lead Smelter Sites

A list of several hundred sites in the U.S. where secondary lead smelting was done from 1931 and 1964. These sites may pose a threat to public health through ingestion or inhalation of contaminated soil or dust

Date of Government Version: 04/05/2001
Date Data Arrived at EDR: 10/27/2010
Date Made Active in Reports: 12/02/2010
Number of Days to Update: 36

Source: American Journal of Public Health
Telephone: 703-305-6451
Last EDR Contact: 12/02/2009
Next Scheduled EDR Contact: N/A
Data Release Frequency: No Update Planned

US AIRS (AFS): Aerometric Information Retrieval System Facility Subsystem (AFS)

The database is a sub-system of Aerometric Information Retrieval System (AIRS). AFS contains compliance data on air pollution point sources regulated by the U.S. EPA and/or state and local air regulatory agencies. This information comes from source reports by various stationary sources of air pollution, such as electric power plants, steel mills, factories, and universities, and provides information about the air pollutants they produce. Action, air program, air program pollutant, and general level plant data. It is used to track emissions and compliance data from industrial plants.

Date of Government Version: 10/12/2016
Date Data Arrived at EDR: 10/26/2016
Date Made Active in Reports: 02/03/2017
Number of Days to Update: 100

Source: EPA
Telephone: 202-564-2496
Last EDR Contact: 09/26/2017
Next Scheduled EDR Contact: 01/08/2018
Data Release Frequency: Annually

US AIRS MINOR: Air Facility System Data

A listing of minor source facilities.

Date of Government Version: 10/12/2016
Date Data Arrived at EDR: 10/26/2016
Date Made Active in Reports: 02/03/2017
Number of Days to Update: 100

Source: EPA
Telephone: 202-564-2496
Last EDR Contact: 09/26/2017
Next Scheduled EDR Contact: 01/08/2018
Data Release Frequency: Annually

US MINES: Mines Master Index File

Contains all mine identification numbers issued for mines active or opened since 1971. The data also includes violation information.

Date of Government Version: 08/04/2020
Date Data Arrived at EDR: 08/25/2020
Date Made Active in Reports: 11/18/2020
Number of Days to Update: 85

Source: Department of Labor, Mine Safety and Health Administration
Telephone: 303-231-5959
Last EDR Contact: 11/23/2020
Next Scheduled EDR Contact: 03/08/2021
Data Release Frequency: Semi-Annually

MINES VIOLATIONS: MSHA Violation Assessment Data

Mines violation and assessment information. Department of Labor, Mine Safety & Health Administration.

GOVERNMENT RECORDS SEARCHED / DATA CURRENCY TRACKING

Date of Government Version: 09/10/2020
Date Data Arrived at EDR: 09/15/2020
Date Made Active in Reports: 11/20/2020
Number of Days to Update: 66

Source: DOL, Mine Safety & Health Admi
Telephone: 202-693-9424
Last EDR Contact: 11/24/2020
Next Scheduled EDR Contact: 03/15/2021
Data Release Frequency: Quarterly

US MINES 2: Ferrous and Nonferrous Metal Mines Database Listing

This map layer includes ferrous (ferrous metal mines are facilities that extract ferrous metals, such as iron ore or molybdenum) and nonferrous (Nonferrous metal mines are facilities that extract nonferrous metals, such as gold, silver, copper, zinc, and lead) metal mines in the United States.

Date of Government Version: 05/06/2020
Date Data Arrived at EDR: 05/27/2020
Date Made Active in Reports: 08/13/2020
Number of Days to Update: 78

Source: USGS
Telephone: 703-648-7709
Last EDR Contact: 11/25/2020
Next Scheduled EDR Contact: 03/08/2021
Data Release Frequency: Varies

US MINES 3: Active Mines & Mineral Plants Database Listing

Active Mines and Mineral Processing Plant operations for commodities monitored by the Minerals Information Team of the USGS.

Date of Government Version: 04/14/2011
Date Data Arrived at EDR: 06/08/2011
Date Made Active in Reports: 09/13/2011
Number of Days to Update: 97

Source: USGS
Telephone: 703-648-7709
Last EDR Contact: 11/25/2020
Next Scheduled EDR Contact: 03/08/2021
Data Release Frequency: Varies

ABANDONED MINES: Abandoned Mines

An inventory of land and water impacted by past mining (primarily coal mining) is maintained by OSMRE to provide information needed to implement the Surface Mining Control and Reclamation Act of 1977 (SMCRA). The inventory contains information on the location, type, and extent of AML impacts, as well as, information on the cost associated with the reclamation of those problems. The inventory is based upon field surveys by State, Tribal, and OSMRE program officials. It is dynamic to the extent that it is modified as new problems are identified and existing problems are reclaimed.

Date of Government Version: 09/16/2020
Date Data Arrived at EDR: 09/17/2020
Date Made Active in Reports: 12/10/2020
Number of Days to Update: 84

Source: Department of Interior
Telephone: 202-208-2609
Last EDR Contact: 12/10/2020
Next Scheduled EDR Contact: 03/22/2021
Data Release Frequency: Quarterly

FINDS: Facility Index System/Facility Registry System

Facility Index System. FINDS contains both facility information and 'pointers' to other sources that contain more detail. EDR includes the following FINDS databases in this report: PCS (Permit Compliance System), AIRS (Aerometric Information Retrieval System), DOCKET (Enforcement Docket used to manage and track information on civil judicial enforcement cases for all environmental statutes), FURS (Federal Underground Injection Control), C-DOCKET (Criminal Docket System used to track criminal enforcement actions for all environmental statutes), FFIS (Federal Facilities Information System), STATE (State Environmental Laws and Statutes), and PADS (PCB Activity Data System).

Date of Government Version: 09/04/2020
Date Data Arrived at EDR: 09/15/2020
Date Made Active in Reports: 11/20/2020
Number of Days to Update: 66

Source: EPA
Telephone: (415) 947-8000
Last EDR Contact: 12/01/2020
Next Scheduled EDR Contact: 03/15/2021
Data Release Frequency: Quarterly

UXO: Unexploded Ordnance Sites

A listing of unexploded ordnance site locations

Date of Government Version: 12/31/2018
Date Data Arrived at EDR: 07/02/2020
Date Made Active in Reports: 09/17/2020
Number of Days to Update: 77

Source: Department of Defense
Telephone: 703-704-1564
Last EDR Contact: 10/08/2020
Next Scheduled EDR Contact: 01/25/2021
Data Release Frequency: Varies

GOVERNMENT RECORDS SEARCHED / DATA CURRENCY TRACKING

ECHO: Enforcement & Compliance History Information

ECHO provides integrated compliance and enforcement information for about 800,000 regulated facilities nationwide.

Date of Government Version: 06/27/2020	Source: Environmental Protection Agency
Date Data Arrived at EDR: 07/02/2020	Telephone: 202-564-2280
Date Made Active in Reports: 09/28/2020	Last EDR Contact: 10/06/2020
Number of Days to Update: 88	Next Scheduled EDR Contact: 01/18/2021
	Data Release Frequency: Quarterly

DOCKET HWC: Hazardous Waste Compliance Docket Listing

A complete list of the Federal Agency Hazardous Waste Compliance Docket Facilities.

Date of Government Version: 05/31/2018	Source: Environmental Protection Agency
Date Data Arrived at EDR: 07/26/2018	Telephone: 202-564-0527
Date Made Active in Reports: 10/05/2018	Last EDR Contact: 11/17/2020
Number of Days to Update: 71	Next Scheduled EDR Contact: 03/08/2021
	Data Release Frequency: Varies

FUELS PROGRAM: EPA Fuels Program Registered Listing

This listing includes facilities that are registered under the Part 80 (Code of Federal Regulations) EPA Fuels Programs. All companies now are required to submit new and updated registrations.

Date of Government Version: 08/17/2020	Source: EPA
Date Data Arrived at EDR: 08/17/2020	Telephone: 800-385-6164
Date Made Active in Reports: 10/21/2020	Last EDR Contact: 11/13/2020
Number of Days to Update: 65	Next Scheduled EDR Contact: 03/01/2021
	Data Release Frequency: Quarterly

CA BOND EXP. PLAN: Bond Expenditure Plan

Department of Health Services developed a site-specific expenditure plan as the basis for an appropriation of Hazardous Substance Cleanup Bond Act funds. It is not updated.

Date of Government Version: 01/01/1989	Source: Department of Health Services
Date Data Arrived at EDR: 07/27/1994	Telephone: 916-255-2118
Date Made Active in Reports: 08/02/1994	Last EDR Contact: 05/31/1994
Number of Days to Update: 6	Next Scheduled EDR Contact: N/A
	Data Release Frequency: No Update Planned

CORTESE: "Cortese" Hazardous Waste & Substances Sites List

The sites for the list are designated by the State Water Resource Control Board (LUST), the Integrated Waste Board (SWF/LS), and the Department of Toxic Substances Control (Cal-Sites).

Date of Government Version: 06/22/2020	Source: CAL EPA/Office of Emergency Information
Date Data Arrived at EDR: 06/22/2020	Telephone: 916-323-3400
Date Made Active in Reports: 09/04/2020	Last EDR Contact: 12/17/2020
Number of Days to Update: 74	Next Scheduled EDR Contact: 04/05/2021
	Data Release Frequency: Quarterly

CUPA LIVERMORE-PLEASANTON: CUPA Facility Listing

list of facilities associated with the various CUPA programs in Livermore-Pleasanton

Date of Government Version: 05/01/2019	Source: Livermore-Pleasanton Fire Department
Date Data Arrived at EDR: 05/14/2019	Telephone: 925-454-2361
Date Made Active in Reports: 07/17/2019	Last EDR Contact: 11/13/2020
Number of Days to Update: 64	Next Scheduled EDR Contact: 02/22/2021
	Data Release Frequency: Varies

DRYCLEAN AVAQMD: Antelope Valley Air Quality Management District Drycleaner Listing

A listing of dry cleaners in the Antelope Valley Air Quality Management District.

GOVERNMENT RECORDS SEARCHED / DATA CURRENCY TRACKING

Date of Government Version: 08/25/2020
Date Data Arrived at EDR: 08/26/2020
Date Made Active in Reports: 11/13/2020
Number of Days to Update: 79

Source: Antelope Valley Air Quality Management District
Telephone: 661-723-8070
Last EDR Contact: 11/23/2020
Next Scheduled EDR Contact: 03/15/2021
Data Release Frequency: Varies

DRYCLEANERS: Cleaner Facilities

A list of drycleaner related facilities that have EPA ID numbers. These are facilities with certain SIC codes: power laundries, family and commercial; garment pressing and cleaner's agents; linen supply; coin-operated laundries and cleaning; drycleaning plants, except rugs; carpet and upholster cleaning; industrial launderers; laundry and garment services.

Date of Government Version: 08/06/2020
Date Data Arrived at EDR: 08/28/2020
Date Made Active in Reports: 11/17/2020
Number of Days to Update: 81

Source: Department of Toxic Substance Control
Telephone: 916-327-4498
Last EDR Contact: 11/23/2020
Next Scheduled EDR Contact: 03/15/2021
Data Release Frequency: Annually

DRYCLEAN SOUTH COAST: South Coast Air Quality Management District Drycleaner Listing

A listing of dry cleaners in the South Coast Air Quality Management District

Date of Government Version: 08/19/2020
Date Data Arrived at EDR: 08/21/2020
Date Made Active in Reports: 09/04/2020
Number of Days to Update: 14

Source: South Coast Air Quality Management District
Telephone: 909-396-3211
Last EDR Contact: 11/16/2020
Next Scheduled EDR Contact: 03/08/2021
Data Release Frequency: Varies

EMI: Emissions Inventory Data

Toxics and criteria pollutant emissions data collected by the ARB and local air pollution agencies.

Date of Government Version: 12/31/2018
Date Data Arrived at EDR: 06/16/2020
Date Made Active in Reports: 08/28/2020
Number of Days to Update: 73

Source: California Air Resources Board
Telephone: 916-322-2990
Last EDR Contact: 12/18/2020
Next Scheduled EDR Contact: 03/29/2021
Data Release Frequency: Varies

ENF: Enforcement Action Listing

A listing of Water Board Enforcement Actions. Formal is everything except Oral/Verbal Communication, Notice of Violation, Expedited Payment Letter, and Staff Enforcement Letter.

Date of Government Version: 07/20/2020
Date Data Arrived at EDR: 07/21/2020
Date Made Active in Reports: 10/07/2020
Number of Days to Update: 78

Source: State Water Resources Control Board
Telephone: 916-445-9379
Last EDR Contact: 10/19/2020
Next Scheduled EDR Contact: 02/01/2021
Data Release Frequency: Varies

Financial Assurance 1: Financial Assurance Information Listing

Financial Assurance information

Date of Government Version: 07/13/2020
Date Data Arrived at EDR: 07/16/2020
Date Made Active in Reports: 09/29/2020
Number of Days to Update: 75

Source: Department of Toxic Substances Control
Telephone: 916-255-3628
Last EDR Contact: 10/13/2020
Next Scheduled EDR Contact: 02/01/2021
Data Release Frequency: Varies

Financial Assurance 2: Financial Assurance Information Listing

A listing of financial assurance information for solid waste facilities. Financial assurance is intended to ensure that resources are available to pay for the cost of closure, post-closure care, and corrective measures if the owner or operator of a regulated facility is unable or unwilling to pay.

GOVERNMENT RECORDS SEARCHED / DATA CURRENCY TRACKING

Date of Government Version: 08/05/2020
Date Data Arrived at EDR: 08/05/2020
Date Made Active in Reports: 10/23/2020
Number of Days to Update: 79

Source: California Integrated Waste Management Board
Telephone: 916-341-6066
Last EDR Contact: 11/04/2020
Next Scheduled EDR Contact: 02/22/2021
Data Release Frequency: Varies

HAZNET: Facility and Manifest Data

Facility and Manifest Data. The data is extracted from the copies of hazardous waste manifests received each year by the DTSC. The annual volume of manifests is typically 700,000 - 1,000,000 annually, representing approximately 350,000 - 500,000 shipments. Data are from the manifests submitted without correction, and therefore many contain some invalid values for data elements such as generator ID, TSD ID, waste category, and disposal method. This database begins with calendar year 1993.

Date of Government Version: 12/31/2019
Date Data Arrived at EDR: 04/15/2020
Date Made Active in Reports: 07/02/2020
Number of Days to Update: 78

Source: California Environmental Protection Agency
Telephone: 916-255-1136
Last EDR Contact: 10/05/2020
Next Scheduled EDR Contact: 01/18/2021
Data Release Frequency: Annually

ICE: ICE

Contains data pertaining to the Permitted Facilities with Inspections / Enforcements sites tracked in Envirostor.

Date of Government Version: 08/17/2020
Date Data Arrived at EDR: 08/17/2020
Date Made Active in Reports: 11/05/2020
Number of Days to Update: 80

Source: Department of Toxic Substances Control
Telephone: 877-786-9427
Last EDR Contact: 11/13/2020
Next Scheduled EDR Contact: 03/01/2021
Data Release Frequency: Quarterly

HIST CORTESE: Hazardous Waste & Substance Site List

The sites for the list are designated by the State Water Resource Control Board [LUST], the Integrated Waste Board [SWF/LS], and the Department of Toxic Substances Control [CALSITES]. This listing is no longer updated by the state agency.

Date of Government Version: 04/01/2001
Date Data Arrived at EDR: 01/22/2009
Date Made Active in Reports: 04/08/2009
Number of Days to Update: 76

Source: Department of Toxic Substances Control
Telephone: 916-323-3400
Last EDR Contact: 01/22/2009
Next Scheduled EDR Contact: N/A
Data Release Frequency: No Update Planned

HWP: EnviroStor Permitted Facilities Listing

Detailed information on permitted hazardous waste facilities and corrective action ("cleanups") tracked in EnviroStor.

Date of Government Version: 08/17/2020
Date Data Arrived at EDR: 08/17/2020
Date Made Active in Reports: 11/05/2020
Number of Days to Update: 80

Source: Department of Toxic Substances Control
Telephone: 916-323-3400
Last EDR Contact: 11/13/2020
Next Scheduled EDR Contact: 03/01/2021
Data Release Frequency: Quarterly

HWT: Registered Hazardous Waste Transporter Database

A listing of hazardous waste transporters. In California, unless specifically exempted, it is unlawful for any person to transport hazardous wastes unless the person holds a valid registration issued by DTSC. A hazardous waste transporter registration is valid for one year and is assigned a unique registration number.

Date of Government Version: 10/05/2020
Date Data Arrived at EDR: 10/06/2020
Date Made Active in Reports: 12/23/2020
Number of Days to Update: 78

Source: Department of Toxic Substances Control
Telephone: 916-440-7145
Last EDR Contact: 10/06/2020
Next Scheduled EDR Contact: 01/18/2021
Data Release Frequency: Quarterly

GOVERNMENT RECORDS SEARCHED / DATA CURRENCY TRACKING

MINES: Mines Site Location Listing

A listing of mine site locations from the Office of Mine Reclamation.

Date of Government Version: 09/08/2020	Source: Department of Conservation
Date Data Arrived at EDR: 09/08/2020	Telephone: 916-322-1080
Date Made Active in Reports: 11/30/2020	Last EDR Contact: 12/08/2020
Number of Days to Update: 83	Next Scheduled EDR Contact: 03/22/2021
	Data Release Frequency: Quarterly

MWMP: Medical Waste Management Program Listing

The Medical Waste Management Program (MWMP) ensures the proper handling and disposal of medical waste by permitting and inspecting medical waste Offsite Treatment Facilities (PDF) and Transfer Stations (PDF) throughout the state. MWMP also oversees all Medical Waste Transporters.

Date of Government Version: 08/31/2020	Source: Department of Public Health
Date Data Arrived at EDR: 08/31/2020	Telephone: 916-558-1784
Date Made Active in Reports: 11/20/2020	Last EDR Contact: 12/01/2020
Number of Days to Update: 81	Next Scheduled EDR Contact: 03/15/2021
	Data Release Frequency: Varies

NPDES: NPDES Permits Listing

A listing of NPDES permits, including stormwater.

Date of Government Version: 08/10/2020	Source: State Water Resources Control Board
Date Data Arrived at EDR: 08/10/2020	Telephone: 916-445-9379
Date Made Active in Reports: 10/29/2020	Last EDR Contact: 11/09/2020
Number of Days to Update: 80	Next Scheduled EDR Contact: 02/22/2021
	Data Release Frequency: Quarterly

PEST LIC: Pesticide Regulation Licenses Listing

A listing of licenses and certificates issued by the Department of Pesticide Regulation. The DPR issues licenses and/or certificates to: Persons and businesses that apply or sell pesticides; Pest control dealers and brokers; Persons who advise on agricultural pesticide applications.

Date of Government Version: 08/31/2020	Source: Department of Pesticide Regulation
Date Data Arrived at EDR: 08/31/2020	Telephone: 916-445-4038
Date Made Active in Reports: 11/20/2020	Last EDR Contact: 12/01/2020
Number of Days to Update: 81	Next Scheduled EDR Contact: 03/15/2021
	Data Release Frequency: Quarterly

PROC: Certified Processors Database

A listing of certified processors.

Date of Government Version: 09/08/2020	Source: Department of Conservation
Date Data Arrived at EDR: 09/08/2020	Telephone: 916-323-3836
Date Made Active in Reports: 12/01/2020	Last EDR Contact: 12/08/2020
Number of Days to Update: 84	Next Scheduled EDR Contact: 03/22/2021
	Data Release Frequency: Quarterly

NOTIFY 65: Proposition 65 Records

Listings of all Proposition 65 incidents reported to counties by the State Water Resources Control Board and the Regional Water Quality Control Board. This database is no longer updated by the reporting agency.

Date of Government Version: 12/07/2020	Source: State Water Resources Control Board
Date Data Arrived at EDR: 12/09/2020	Telephone: 916-445-3846
Date Made Active in Reports: 12/10/2020	Last EDR Contact: 12/07/2020
Number of Days to Update: 1	Next Scheduled EDR Contact: 03/29/2021
	Data Release Frequency: No Update Planned

GOVERNMENT RECORDS SEARCHED / DATA CURRENCY TRACKING

UIC: UIC Listing

A listing of wells identified as underground injection wells, in the California Oil and Gas Wells database.

Date of Government Version: 09/08/2020	Source: Department of Conservation
Date Data Arrived at EDR: 09/08/2020	Telephone: 916-445-2408
Date Made Active in Reports: 12/01/2020	Last EDR Contact: 12/08/2020
Number of Days to Update: 84	Next Scheduled EDR Contact: 03/22/2021
	Data Release Frequency: Varies

UIC GEO: Underground Injection Control Sites (GEOTRACKER)

Underground control injection sites

Date of Government Version: 09/08/2020	Source: State Water Resource Control Board
Date Data Arrived at EDR: 09/08/2020	Telephone: 866-480-1028
Date Made Active in Reports: 11/30/2020	Last EDR Contact: 12/04/2020
Number of Days to Update: 83	Next Scheduled EDR Contact: 03/22/2021
	Data Release Frequency: Varies

WASTEWATER PITS: Oil Wastewater Pits Listing

Water officials discovered that oil producers have been dumping chemical-laden wastewater into hundreds of unlined pits that are operating without proper permits. Inspections completed by the Central Valley Regional Water Quality Control Board revealed the existence of previously unidentified waste sites. The water boards review found that more than one-third of the region's active disposal pits are operating without permission.

Date of Government Version: 11/19/2019	Source: RWQCB, Central Valley Region
Date Data Arrived at EDR: 01/07/2020	Telephone: 559-445-5577
Date Made Active in Reports: 03/09/2020	Last EDR Contact: 10/09/2020
Number of Days to Update: 62	Next Scheduled EDR Contact: 01/18/2021
	Data Release Frequency: Varies

WDS: Waste Discharge System

Sites which have been issued waste discharge requirements.

Date of Government Version: 06/19/2007	Source: State Water Resources Control Board
Date Data Arrived at EDR: 06/20/2007	Telephone: 916-341-5227
Date Made Active in Reports: 06/29/2007	Last EDR Contact: 11/13/2020
Number of Days to Update: 9	Next Scheduled EDR Contact: 03/01/2021
	Data Release Frequency: No Update Planned

WIP: Well Investigation Program Case List

Well Investigation Program case in the San Gabriel and San Fernando Valley area.

Date of Government Version: 07/03/2009	Source: Los Angeles Water Quality Control Board
Date Data Arrived at EDR: 07/21/2009	Telephone: 213-576-6726
Date Made Active in Reports: 08/03/2009	Last EDR Contact: 12/15/2020
Number of Days to Update: 13	Next Scheduled EDR Contact: 04/05/2021
	Data Release Frequency: No Update Planned

MILITARY PRIV SITES: Military Privatized Sites (GEOTRACKER)

Military privatized sites

Date of Government Version: 09/08/2020	Source: State Water Resources Control Board
Date Data Arrived at EDR: 09/08/2020	Telephone: 866-480-1028
Date Made Active in Reports: 11/30/2020	Last EDR Contact: 12/04/2020
Number of Days to Update: 83	Next Scheduled EDR Contact: 03/22/2021
	Data Release Frequency: Varies

PROJECT: Project Sites (GEOTRACKER)

Projects sites

GOVERNMENT RECORDS SEARCHED / DATA CURRENCY TRACKING

Date of Government Version: 09/08/2020
Date Data Arrived at EDR: 09/08/2020
Date Made Active in Reports: 11/30/2020
Number of Days to Update: 83

Source: State Water Resources Control Board
Telephone: 866-480-1028
Last EDR Contact: 12/04/2020
Next Scheduled EDR Contact: 03/22/2021
Data Release Frequency: Varies

WDR: Waste Discharge Requirements Listing

In general, the Waste Discharge Requirements (WDRs) Program (sometimes also referred to as the "Non Chapter 15 (Non 15) Program") regulates point discharges that are exempt pursuant to Subsection 20090 of Title 27 and not subject to the Federal Water Pollution Control Act. Exemptions from Title 27 may be granted for nine categories of discharges (e.g., sewage, wastewater, etc.) that meet, and continue to meet, the preconditions listed for each specific exemption. The scope of the WDRs Program also includes the discharge of wastes classified as inert, pursuant to section 20230 of Title 27.

Date of Government Version: 09/08/2020
Date Data Arrived at EDR: 09/08/2020
Date Made Active in Reports: 12/01/2020
Number of Days to Update: 84

Source: State Water Resources Control Board
Telephone: 916-341-5810
Last EDR Contact: 12/08/2020
Next Scheduled EDR Contact: 03/22/2021
Data Release Frequency: Quarterly

CIWQS: California Integrated Water Quality System

The California Integrated Water Quality System (CIWQS) is a computer system used by the State and Regional Water Quality Control Boards to track information about places of environmental interest, manage permits and other orders, track inspections, and manage violations and enforcement activities.

Date of Government Version: 08/31/2020
Date Data Arrived at EDR: 08/31/2020
Date Made Active in Reports: 11/20/2020
Number of Days to Update: 81

Source: State Water Resources Control Board
Telephone: 866-794-4977
Last EDR Contact: 12/01/2020
Next Scheduled EDR Contact: 03/01/2021
Data Release Frequency: Varies

CERS: CalEPA Regulated Site Portal Data

The CalEPA Regulated Site Portal database combines data about environmentally regulated sites and facilities in California into a single database. It combines data from a variety of state and federal databases, and provides an overview of regulated activities across the spectrum of environmental programs for any given location in California. These activities include hazardous materials and waste, state and federal cleanups, impacted ground and surface waters, and toxic materials

Date of Government Version: 07/20/2020
Date Data Arrived at EDR: 07/21/2020
Date Made Active in Reports: 10/07/2020
Number of Days to Update: 78

Source: California Environmental Protection Agency
Telephone: 916-323-2514
Last EDR Contact: 10/19/2020
Next Scheduled EDR Contact: 02/01/2021
Data Release Frequency: Varies

NON-CASE INFO: Non-Case Information Sites (GEOTRACKER)

Non-Case Information sites

Date of Government Version: 09/08/2020
Date Data Arrived at EDR: 09/08/2020
Date Made Active in Reports: 11/30/2020
Number of Days to Update: 83

Source: State Water Resources Control Board
Telephone: 866-480-1028
Last EDR Contact: 12/04/2020
Next Scheduled EDR Contact: 03/22/2021
Data Release Frequency: Varies

OTHER OIL GAS: Other Oil & Gas Projects Sites (GEOTRACKER)

Other Oil & Gas Projects sites

Date of Government Version: 09/08/2020
Date Data Arrived at EDR: 09/08/2020
Date Made Active in Reports: 11/30/2020
Number of Days to Update: 83

Source: State Water Resources Control Board
Telephone: 866-480-1028
Last EDR Contact: 12/04/2020
Next Scheduled EDR Contact: 03/22/2021
Data Release Frequency: Varies

GOVERNMENT RECORDS SEARCHED / DATA CURRENCY TRACKING

PROD WATER PONDS: Produced Water Ponds Sites (GEOTRACKER)

Produced water ponds sites

Date of Government Version: 09/08/2020
Date Data Arrived at EDR: 09/08/2020
Date Made Active in Reports: 11/30/2020
Number of Days to Update: 83

Source: State Water Resources Control Board
Telephone: 866-480-1028
Last EDR Contact: 12/04/2020
Next Scheduled EDR Contact: 03/22/2021
Data Release Frequency: Varies

SAMPLING POINT: Sampling Point ? Public Sites (GEOTRACKER)

Sampling point - public sites

Date of Government Version: 09/08/2020
Date Data Arrived at EDR: 09/08/2020
Date Made Active in Reports: 11/30/2020
Number of Days to Update: 83

Source: State Water Resources Control Board
Telephone: 866-480-1028
Last EDR Contact: 12/04/2020
Next Scheduled EDR Contact: 03/22/2021
Data Release Frequency: Varies

WELL STIM PROJ: Well Stimulation Project (GEOTRACKER)

Includes areas of groundwater monitoring plans, a depiction of the monitoring network, and the facilities, boundaries, and subsurface characteristics of the oilfield and the features (oil and gas wells, produced water ponds, UIC wells, water supply wells, etc?) being monitored

Date of Government Version: 09/08/2020
Date Data Arrived at EDR: 09/08/2020
Date Made Active in Reports: 11/30/2020
Number of Days to Update: 83

Source: State Water Resources Control Board
Telephone: 866-480-1028
Last EDR Contact: 12/04/2020
Next Scheduled EDR Contact: 03/22/2021
Data Release Frequency: Varies

PCS INACTIVE: Listing of Inactive PCS Permits

An inactive permit is a facility that has shut down or is no longer discharging.

Date of Government Version: 11/05/2014
Date Data Arrived at EDR: 01/06/2015
Date Made Active in Reports: 05/06/2015
Number of Days to Update: 120

Source: EPA
Telephone: 202-564-2496
Last EDR Contact: 10/02/2020
Next Scheduled EDR Contact: 01/18/2021
Data Release Frequency: Semi-Annually

PCS: Permit Compliance System

PCS is a computerized management information system that contains data on National Pollutant Discharge Elimination System (NPDES) permit holding facilities. PCS tracks the permit, compliance, and enforcement status of NPDES facilities.

Date of Government Version: 07/14/2011
Date Data Arrived at EDR: 08/05/2011
Date Made Active in Reports: 09/29/2011
Number of Days to Update: 55

Source: EPA, Office of Water
Telephone: 202-564-2496
Last EDR Contact: 10/02/2020
Next Scheduled EDR Contact: 01/18/2021
Data Release Frequency: Semi-Annually

HWTS: Hazardous Waste Tracking System

DTSC maintains the Hazardous Waste Tracking System that stores ID number information since the early 1980s and manifest data since 1993. The system collects both manifest copies from the generator and destination facility.

Date of Government Version: 10/13/2020
Date Data Arrived at EDR: 10/14/2020
Date Made Active in Reports: 11/03/2020
Number of Days to Update: 20

Source: Department of Toxic Substances Control
Telephone: 916-324-2444
Last EDR Contact: 10/01/2020
Next Scheduled EDR Contact: 01/18/2021
Data Release Frequency: Varies

GOVERNMENT RECORDS SEARCHED / DATA CURRENCY TRACKING

PCS ENF: Enforcement data

No description is available for this data

Date of Government Version: 12/31/2014
Date Data Arrived at EDR: 02/05/2015
Date Made Active in Reports: 03/06/2015
Number of Days to Update: 29

Source: EPA
Telephone: 202-564-2497
Last EDR Contact: 10/02/2020
Next Scheduled EDR Contact: 01/18/2021
Data Release Frequency: Varies

MINES MRDS: Mineral Resources Data System Mineral Resources Data System

Date of Government Version: 04/06/2018
Date Data Arrived at EDR: 10/21/2019
Date Made Active in Reports: 10/24/2019
Number of Days to Update: 3

Source: USGS
Telephone: 703-648-6533
Last EDR Contact: 11/25/2020
Next Scheduled EDR Contact: 03/08/2021
Data Release Frequency: Varies

EDR HIGH RISK HISTORICAL RECORDS

EDR Exclusive Records

EDR MGP: EDR Proprietary Manufactured Gas Plants

The EDR Proprietary Manufactured Gas Plant Database includes records of coal gas plants (manufactured gas plants) compiled by EDR's researchers. Manufactured gas sites were used in the United States from the 1800's to 1950's to produce a gas that could be distributed and used as fuel. These plants used whale oil, rosin, coal, or a mixture of coal, oil, and water that also produced a significant amount of waste. Many of the byproducts of the gas production, such as coal tar (oily waste containing volatile and non-volatile chemicals), sludges, oils and other compounds are potentially hazardous to human health and the environment. The byproduct from this process was frequently disposed of directly at the plant site and can remain or spread slowly, serving as a continuous source of soil and groundwater contamination.

Date of Government Version: N/A
Date Data Arrived at EDR: N/A
Date Made Active in Reports: N/A
Number of Days to Update: N/A

Source: EDR, Inc.
Telephone: N/A
Last EDR Contact: N/A
Next Scheduled EDR Contact: N/A
Data Release Frequency: No Update Planned

EDR Hist Auto: EDR Exclusive Historical Auto Stations

EDR has searched selected national collections of business directories and has collected listings of potential gas station/filling station/service station sites that were available to EDR researchers. EDR's review was limited to those categories of sources that might, in EDR's opinion, include gas station/filling station/service station establishments. The categories reviewed included, but were not limited to gas, gas station, gasoline station, filling station, auto, automobile repair, auto service station, service station, etc. This database falls within a category of information EDR classifies as "High Risk Historical Records", or HRHR. EDR's HRHR effort presents unique and sometimes proprietary data about past sites and operations that typically create environmental concerns, but may not show up in current government records searches.

Date of Government Version: N/A
Date Data Arrived at EDR: N/A
Date Made Active in Reports: N/A
Number of Days to Update: N/A

Source: EDR, Inc.
Telephone: N/A
Last EDR Contact: N/A
Next Scheduled EDR Contact: N/A
Data Release Frequency: Varies

EDR Hist Cleaner: EDR Exclusive Historical Cleaners

EDR has searched selected national collections of business directories and has collected listings of potential dry cleaner sites that were available to EDR researchers. EDR's review was limited to those categories of sources that might, in EDR's opinion, include dry cleaning establishments. The categories reviewed included, but were not limited to dry cleaners, cleaners, laundry, laundromat, cleaning/laundry, wash & dry etc. This database falls within a category of information EDR classifies as "High Risk Historical Records", or HRHR. EDR's HRHR effort presents unique and sometimes proprietary data about past sites and operations that typically create environmental concerns, but may not show up in current government records searches.

GOVERNMENT RECORDS SEARCHED / DATA CURRENCY TRACKING

Date of Government Version: N/A
Date Data Arrived at EDR: N/A
Date Made Active in Reports: N/A
Number of Days to Update: N/A

Source: EDR, Inc.
Telephone: N/A
Last EDR Contact: N/A
Next Scheduled EDR Contact: N/A
Data Release Frequency: Varies

EDR RECOVERED GOVERNMENT ARCHIVES

Exclusive Recovered Govt. Archives

RGA LF: Recovered Government Archive Solid Waste Facilities List

The EDR Recovered Government Archive Landfill database provides a list of landfills derived from historical databases and includes many records that no longer appear in current government lists. Compiled from Records formerly available from the Department of Resources Recycling and Recovery in California.

Date of Government Version: N/A
Date Data Arrived at EDR: 07/01/2013
Date Made Active in Reports: 01/13/2014
Number of Days to Update: 196

Source: Department of Resources Recycling and Recovery
Telephone: N/A
Last EDR Contact: 06/01/2012
Next Scheduled EDR Contact: N/A
Data Release Frequency: Varies

RGA LUST: Recovered Government Archive Leaking Underground Storage Tank

The EDR Recovered Government Archive Leaking Underground Storage Tank database provides a list of LUST incidents derived from historical databases and includes many records that no longer appear in current government lists. Compiled from Records formerly available from the State Water Resources Control Board in California.

Date of Government Version: N/A
Date Data Arrived at EDR: 07/01/2013
Date Made Active in Reports: 12/30/2013
Number of Days to Update: 182

Source: State Water Resources Control Board
Telephone: N/A
Last EDR Contact: 06/01/2012
Next Scheduled EDR Contact: N/A
Data Release Frequency: Varies

COUNTY RECORDS

ALAMEDA COUNTY:

CS ALAMEDA: Contaminated Sites

A listing of contaminated sites overseen by the Toxic Release Program (oil and groundwater contamination from chemical releases and spills) and the Leaking Underground Storage Tank Program (soil and ground water contamination from leaking petroleum USTs).

Date of Government Version: 01/09/2019
Date Data Arrived at EDR: 01/11/2019
Date Made Active in Reports: 03/05/2019
Number of Days to Update: 53

Source: Alameda County Environmental Health Services
Telephone: 510-567-6700
Last EDR Contact: 10/01/2020
Next Scheduled EDR Contact: 01/18/2021
Data Release Frequency: Semi-Annually

UST ALAMEDA: Underground Tanks

Underground storage tank sites located in Alameda county.

Date of Government Version: 10/01/2020
Date Data Arrived at EDR: 10/06/2020
Date Made Active in Reports: 12/23/2020
Number of Days to Update: 78

Source: Alameda County Environmental Health Services
Telephone: 510-567-6700
Last EDR Contact: 10/01/2020
Next Scheduled EDR Contact: 01/18/2021
Data Release Frequency: Semi-Annually

AMADOR COUNTY:

GOVERNMENT RECORDS SEARCHED / DATA CURRENCY TRACKING

CUPA AMADOR: CUPA Facility List Cupa Facility List

Date of Government Version: 05/18/2020
Date Data Arrived at EDR: 05/19/2020
Date Made Active in Reports: 06/01/2020
Number of Days to Update: 13

Source: Amador County Environmental Health
Telephone: 209-223-6439
Last EDR Contact: 10/19/2020
Next Scheduled EDR Contact: 02/15/2021
Data Release Frequency: Varies

BUTTE COUNTY:

CUPA BUTTE: CUPA Facility Listing Cupa facility list.

Date of Government Version: 04/21/2017
Date Data Arrived at EDR: 04/25/2017
Date Made Active in Reports: 08/09/2017
Number of Days to Update: 106

Source: Public Health Department
Telephone: 530-538-7149
Last EDR Contact: 10/01/2020
Next Scheduled EDR Contact: 01/18/2021
Data Release Frequency: No Update Planned

CALVERAS COUNTY:

CUPA CALVERAS: CUPA Facility Listing Cupa Facility Listing

Date of Government Version: 12/15/2020
Date Data Arrived at EDR: 12/16/2020
Date Made Active in Reports: 12/24/2020
Number of Days to Update: 8

Source: Calveras County Environmental Health
Telephone: 209-754-6399
Last EDR Contact: 12/15/2020
Next Scheduled EDR Contact: 04/05/2021
Data Release Frequency: Quarterly

COLUSA COUNTY:

CUPA COLUSA: CUPA Facility List Cupa facility list.

Date of Government Version: 04/06/2020
Date Data Arrived at EDR: 04/23/2020
Date Made Active in Reports: 07/10/2020
Number of Days to Update: 78

Source: Health & Human Services
Telephone: 530-458-0396
Last EDR Contact: 10/28/2020
Next Scheduled EDR Contact: 02/15/2021
Data Release Frequency: Semi-Annually

CONTRA COSTA COUNTY:

SL CONTRA COSTA: Site List

List includes sites from the underground tank, hazardous waste generator and business plan/2185 programs.

Date of Government Version: 07/16/2020
Date Data Arrived at EDR: 07/22/2020
Date Made Active in Reports: 10/08/2020
Number of Days to Update: 78

Source: Contra Costa Health Services Department
Telephone: 925-646-2286
Last EDR Contact: 10/20/2020
Next Scheduled EDR Contact: 02/08/2021
Data Release Frequency: Semi-Annually

DEL NORTE COUNTY:

GOVERNMENT RECORDS SEARCHED / DATA CURRENCY TRACKING

CUPA DEL NORTE: CUPA Facility List Cupa Facility list

Date of Government Version: 06/08/2020
Date Data Arrived at EDR: 08/13/2020
Date Made Active in Reports: 10/22/2020
Number of Days to Update: 70

Source: Del Norte County Environmental Health Division
Telephone: 707-465-0426
Last EDR Contact: 10/20/2020
Next Scheduled EDR Contact: 02/08/2021
Data Release Frequency: Varies

EL DORADO COUNTY:

CUPA EL DORADO: CUPA Facility List CUPA facility list.

Date of Government Version: 08/13/2020
Date Data Arrived at EDR: 08/13/2020
Date Made Active in Reports: 10/22/2020
Number of Days to Update: 70

Source: El Dorado County Environmental Management Department
Telephone: 530-621-6623
Last EDR Contact: 10/20/2020
Next Scheduled EDR Contact: 02/08/2021
Data Release Frequency: Varies

FRESNO COUNTY:

CUPA FRESNO: CUPA Resources List

Certified Unified Program Agency. CUPA's are responsible for implementing a unified hazardous materials and hazardous waste management regulatory program. The agency provides oversight of businesses that deal with hazardous materials, operate underground storage tanks or aboveground storage tanks.

Date of Government Version: 10/02/2020
Date Data Arrived at EDR: 10/06/2020
Date Made Active in Reports: 12/22/2020
Number of Days to Update: 77

Source: Dept. of Community Health
Telephone: 559-445-3271
Last EDR Contact: 12/22/2020
Next Scheduled EDR Contact: 04/12/2021
Data Release Frequency: Semi-Annually

GLENN COUNTY:

CUPA GLENN: CUPA Facility List Cupa facility list

Date of Government Version: 01/22/2018
Date Data Arrived at EDR: 01/24/2018
Date Made Active in Reports: 03/14/2018
Number of Days to Update: 49

Source: Glenn County Air Pollution Control District
Telephone: 830-934-6500
Last EDR Contact: 10/13/2020
Next Scheduled EDR Contact: 02/01/2021
Data Release Frequency: No Update Planned

HUMBOLDT COUNTY:

CUPA HUMBOLDT: CUPA Facility List CUPA facility list.

Date of Government Version: 08/13/2020
Date Data Arrived at EDR: 08/17/2020
Date Made Active in Reports: 11/05/2020
Number of Days to Update: 80

Source: Humboldt County Environmental Health
Telephone: N/A
Last EDR Contact: 11/11/2020
Next Scheduled EDR Contact: 03/01/2021
Data Release Frequency: Semi-Annually

IMPERIAL COUNTY:

GOVERNMENT RECORDS SEARCHED / DATA CURRENCY TRACKING

CUPA IMPERIAL: CUPA Facility List Cupa facility list.

Date of Government Version: 07/14/2020
Date Data Arrived at EDR: 07/16/2020
Date Made Active in Reports: 09/29/2020
Number of Days to Update: 75

Source: San Diego Border Field Office
Telephone: 760-339-2777
Last EDR Contact: 10/13/2020
Next Scheduled EDR Contact: 02/01/2021
Data Release Frequency: Varies

INYO COUNTY:

CUPA INYO: CUPA Facility List Cupa facility list.

Date of Government Version: 04/02/2018
Date Data Arrived at EDR: 04/03/2018
Date Made Active in Reports: 06/14/2018
Number of Days to Update: 72

Source: Inyo County Environmental Health Services
Telephone: 760-878-0238
Last EDR Contact: 11/11/2020
Next Scheduled EDR Contact: 03/01/2021
Data Release Frequency: Varies

KERN COUNTY:

CUPA KERN: CUPA Facility List

A listing of sites included in the Kern County Hazardous Material Business Plan.

Date of Government Version: 07/28/2020
Date Data Arrived at EDR: 07/30/2020
Date Made Active in Reports: 10/13/2020
Number of Days to Update: 75

Source: Kern County Public Health
Telephone: 661-321-3000
Last EDR Contact: 10/28/2020
Next Scheduled EDR Contact: 02/15/2021
Data Release Frequency: Varies

UST KERN: Underground Storage Tank Sites & Tank Listing Kern County Sites and Tanks Listing.

Date of Government Version: 07/28/2020
Date Data Arrived at EDR: 07/30/2020
Date Made Active in Reports: 10/14/2020
Number of Days to Update: 76

Source: Kern County Environment Health Services Department
Telephone: 661-862-8700
Last EDR Contact: 10/28/2020
Next Scheduled EDR Contact: 02/15/2021
Data Release Frequency: Quarterly

KINGS COUNTY:

CUPA KINGS: CUPA Facility List

A listing of sites included in the county's Certified Unified Program Agency database. California's Secretary for Environmental Protection established the unified hazardous materials and hazardous waste regulatory program as required by chapter 6.11 of the California Health and Safety Code. The Unified Program consolidates the administration, permits, inspections, and enforcement activities.

Date of Government Version: 05/11/2020
Date Data Arrived at EDR: 05/12/2020
Date Made Active in Reports: 07/27/2020
Number of Days to Update: 76

Source: Kings County Department of Public Health
Telephone: 559-584-1411
Last EDR Contact: 12/15/2020
Next Scheduled EDR Contact: 03/01/2021
Data Release Frequency: Varies

LAKE COUNTY:

GOVERNMENT RECORDS SEARCHED / DATA CURRENCY TRACKING

CUPA LAKE: CUPA Facility List Cupa facility list

Date of Government Version: 08/13/2020
Date Data Arrived at EDR: 08/13/2020
Date Made Active in Reports: 10/23/2020
Number of Days to Update: 71

Source: Lake County Environmental Health
Telephone: 707-263-1164
Last EDR Contact: 10/07/2020
Next Scheduled EDR Contact: 01/25/2021
Data Release Frequency: Varies

LASSEN COUNTY:

CUPA LASSEN: CUPA Facility List Cupa facility list

Date of Government Version: 07/31/2020
Date Data Arrived at EDR: 08/21/2020
Date Made Active in Reports: 11/09/2020
Number of Days to Update: 80

Source: Lassen County Environmental Health
Telephone: 530-251-8528
Last EDR Contact: 10/13/2020
Next Scheduled EDR Contact: 02/01/2021
Data Release Frequency: Varies

LOS ANGELES COUNTY:

AOCONCERN: Key Areas of Concerns in Los Angeles County

San Gabriel Valley areas where VOC contamination is at or above the MCL as designated by region 9 EPA office. Date of Government Version: 3/30/2009 Exide Site area is a cleanup plan of lead-impacted soil surrounding the former Exide Facility as designated by the DTSC. Date of Government Version: 7/17/2017

Date of Government Version: 03/30/2009
Date Data Arrived at EDR: 03/31/2009
Date Made Active in Reports: 10/23/2009
Number of Days to Update: 206

Source: N/A
Telephone: N/A
Last EDR Contact: 12/09/2020
Next Scheduled EDR Contact: 03/29/2021
Data Release Frequency: No Update Planned

HMS LOS ANGELES: HMS: Street Number List

Industrial Waste and Underground Storage Tank Sites.

Date of Government Version: 07/06/2020
Date Data Arrived at EDR: 07/10/2020
Date Made Active in Reports: 09/28/2020
Number of Days to Update: 80

Source: Department of Public Works
Telephone: 626-458-3517
Last EDR Contact: 10/01/2020
Next Scheduled EDR Contact: 01/18/2021
Data Release Frequency: Semi-Annually

LF LOS ANGELES: List of Solid Waste Facilities Solid Waste Facilities in Los Angeles County.

Date of Government Version: 07/13/2020
Date Data Arrived at EDR: 07/13/2020
Date Made Active in Reports: 09/29/2020
Number of Days to Update: 78

Source: La County Department of Public Works
Telephone: 818-458-5185
Last EDR Contact: 10/09/2020
Next Scheduled EDR Contact: 01/25/2021
Data Release Frequency: Varies

LF LOS ANGELES CITY: City of Los Angeles Landfills

Landfills owned and maintained by the City of Los Angeles.

Date of Government Version: 12/31/2019
Date Data Arrived at EDR: 08/17/2020
Date Made Active in Reports: 11/05/2020
Number of Days to Update: 80

Source: Engineering & Construction Division
Telephone: 213-473-7869
Last EDR Contact: 10/07/2020
Next Scheduled EDR Contact: 01/25/2021
Data Release Frequency: Varies

GOVERNMENT RECORDS SEARCHED / DATA CURRENCY TRACKING

LOS ANGELES AST: Active & Inactive AST Inventory

A listing of active & inactive above ground petroleum storage tank site locations, located in the City of Los Angeles.

Date of Government Version: 06/01/2019	Source: Los Angeles Fire Department
Date Data Arrived at EDR: 06/25/2019	Telephone: 213-978-3800
Date Made Active in Reports: 08/22/2019	Last EDR Contact: 12/18/2020
Number of Days to Update: 58	Next Scheduled EDR Contact: 04/05/2021
	Data Release Frequency: Varies

LOS ANGELES CO LF METHANE: Methane Producing Landfills

This data was created on April 30, 2012 to represent known disposal sites in Los Angeles County that may produce and emanate methane gas. The shapefile contains disposal sites within Los Angeles County that once accepted degradable refuse material. Information used to create this data was extracted from a landfill survey performed by County Engineers (Major Waste System Map, 1973) as well as historical records from CalRecycle, Regional Water Quality Control Board, and Los Angeles County Department of Public Health

Date of Government Version: 04/30/2012	Source: Los Angeles County Department of Public Works
Date Data Arrived at EDR: 04/17/2019	Telephone: 626-458-6973
Date Made Active in Reports: 05/29/2019	Last EDR Contact: 10/12/2020
Number of Days to Update: 42	Next Scheduled EDR Contact: 01/25/2021
	Data Release Frequency: No Update Planned

LOS ANGELES HM: Active & Inactive Hazardous Materials Inventory

A listing of active & inactive hazardous materials facility locations, located in the City of Los Angeles.

Date of Government Version: 06/01/2019	Source: Los Angeles Fire Department
Date Data Arrived at EDR: 06/25/2019	Telephone: 213-978-3800
Date Made Active in Reports: 08/22/2019	Last EDR Contact: 12/18/2020
Number of Days to Update: 58	Next Scheduled EDR Contact: 04/05/2021
	Data Release Frequency: Varies

LOS ANGELES UST: Active & Inactive UST Inventory

A listing of active & inactive underground storage tank site locations and underground storage tank historical sites, located in the City of Los Angeles.

Date of Government Version: 06/01/2019	Source: Los Angeles Fire Department
Date Data Arrived at EDR: 06/25/2019	Telephone: 213-978-3800
Date Made Active in Reports: 08/22/2019	Last EDR Contact: 12/18/2020
Number of Days to Update: 58	Next Scheduled EDR Contact: 04/05/2021
	Data Release Frequency: Varies

SITE MIT LOS ANGELES: Site Mitigation List

Industrial sites that have had some sort of spill or complaint.

Date of Government Version: 03/25/2020	Source: Community Health Services
Date Data Arrived at EDR: 04/14/2020	Telephone: 323-890-7806
Date Made Active in Reports: 07/01/2020	Last EDR Contact: 10/09/2020
Number of Days to Update: 78	Next Scheduled EDR Contact: 01/25/2021
	Data Release Frequency: Annually

UST EL SEGUNDO: City of El Segundo Underground Storage Tank

Underground storage tank sites located in El Segundo city.

Date of Government Version: 01/21/2017	Source: City of El Segundo Fire Department
Date Data Arrived at EDR: 04/19/2017	Telephone: 310-524-2236
Date Made Active in Reports: 05/10/2017	Last EDR Contact: 10/07/2020
Number of Days to Update: 21	Next Scheduled EDR Contact: 01/25/2021
	Data Release Frequency: No Update Planned

GOVERNMENT RECORDS SEARCHED / DATA CURRENCY TRACKING

UST LONG BEACH: City of Long Beach Underground Storage Tank
Underground storage tank sites located in the city of Long Beach.

Date of Government Version: 04/22/2019	Source: City of Long Beach Fire Department
Date Data Arrived at EDR: 04/23/2019	Telephone: 562-570-2563
Date Made Active in Reports: 06/27/2019	Last EDR Contact: 10/13/2020
Number of Days to Update: 65	Next Scheduled EDR Contact: 02/01/2021
	Data Release Frequency: Varies

UST TORRANCE: City of Torrance Underground Storage Tank
Underground storage tank sites located in the city of Torrance.

Date of Government Version: 09/11/2020	Source: City of Torrance Fire Department
Date Data Arrived at EDR: 10/07/2020	Telephone: 310-618-2973
Date Made Active in Reports: 12/23/2020	Last EDR Contact: 10/05/2020
Number of Days to Update: 77	Next Scheduled EDR Contact: 02/01/2021
	Data Release Frequency: Semi-Annually

MADERA COUNTY:

CUPA MADERA: CUPA Facility List

A listing of sites included in the county's Certified Unified Program Agency database. California's Secretary for Environmental Protection established the unified hazardous materials and hazardous waste regulatory program as required by chapter 6.11 of the California Health and Safety Code. The Unified Program consolidates the administration, permits, inspections, and enforcement activities.

Date of Government Version: 08/10/2020	Source: Madera County Environmental Health
Date Data Arrived at EDR: 08/12/2020	Telephone: 559-675-7823
Date Made Active in Reports: 10/23/2020	Last EDR Contact: 11/11/2020
Number of Days to Update: 72	Next Scheduled EDR Contact: 03/01/2021
	Data Release Frequency: Varies

MARIN COUNTY:

UST MARIN: Underground Storage Tank Sites
Currently permitted USTs in Marin County.

Date of Government Version: 09/26/2018	Source: Public Works Department Waste Management
Date Data Arrived at EDR: 10/04/2018	Telephone: 415-473-6647
Date Made Active in Reports: 11/02/2018	Last EDR Contact: 12/21/2020
Number of Days to Update: 29	Next Scheduled EDR Contact: 04/12/2021
	Data Release Frequency: Semi-Annually

MERCED COUNTY:

CUPA MERCED: CUPA Facility List
CUPA facility list.

Date of Government Version: 07/28/2020	Source: Merced County Environmental Health
Date Data Arrived at EDR: 07/30/2020	Telephone: 209-381-1094
Date Made Active in Reports: 07/31/2020	Last EDR Contact: 11/11/2020
Number of Days to Update: 1	Next Scheduled EDR Contact: 03/01/2021
	Data Release Frequency: Varies

MONO COUNTY:

GOVERNMENT RECORDS SEARCHED / DATA CURRENCY TRACKING

CUPA MONO: CUPA Facility List CUPA Facility List

Date of Government Version: 08/20/2020
Date Data Arrived at EDR: 08/24/2020
Date Made Active in Reports: 11/09/2020
Number of Days to Update: 77

Source: Mono County Health Department
Telephone: 760-932-5580
Last EDR Contact: 11/15/2020
Next Scheduled EDR Contact: 03/08/3021
Data Release Frequency: Varies

MONTEREY COUNTY:

CUPA MONTEREY: CUPA Facility Listing CUPA Program listing from the Environmental Health Division.

Date of Government Version: 07/13/2020
Date Data Arrived at EDR: 07/15/2020
Date Made Active in Reports: 07/31/2020
Number of Days to Update: 16

Source: Monterey County Health Department
Telephone: 831-796-1297
Last EDR Contact: 12/21/2020
Next Scheduled EDR Contact: 04/12/2021
Data Release Frequency: Varies

NAPA COUNTY:

LUST NAPA: Sites With Reported Contamination A listing of leaking underground storage tank sites located in Napa county.

Date of Government Version: 01/09/2017
Date Data Arrived at EDR: 01/11/2017
Date Made Active in Reports: 03/02/2017
Number of Days to Update: 50

Source: Napa County Department of Environmental Management
Telephone: 707-253-4269
Last EDR Contact: 11/16/2020
Next Scheduled EDR Contact: 03/08/2021
Data Release Frequency: No Update Planned

UST NAPA: Closed and Operating Underground Storage Tank Sites Underground storage tank sites located in Napa county.

Date of Government Version: 09/05/2019
Date Data Arrived at EDR: 09/09/2019
Date Made Active in Reports: 10/31/2019
Number of Days to Update: 52

Source: Napa County Department of Environmental Management
Telephone: 707-253-4269
Last EDR Contact: 11/16/2020
Next Scheduled EDR Contact: 03/08/2021
Data Release Frequency: No Update Planned

NEVADA COUNTY:

CUPA NEVADA: CUPA Facility List CUPA facility list.

Date of Government Version: 07/29/2020
Date Data Arrived at EDR: 07/30/2020
Date Made Active in Reports: 10/13/2020
Number of Days to Update: 75

Source: Community Development Agency
Telephone: 530-265-1467
Last EDR Contact: 10/20/2020
Next Scheduled EDR Contact: 02/08/2021
Data Release Frequency: Varies

ORANGE COUNTY:

IND_SITE ORANGE: List of Industrial Site Cleanups Petroleum and non-petroleum spills.

GOVERNMENT RECORDS SEARCHED / DATA CURRENCY TRACKING

Date of Government Version: 06/10/2020
Date Data Arrived at EDR: 08/03/2020
Date Made Active in Reports: 10/19/2020
Number of Days to Update: 77

Source: Health Care Agency
Telephone: 714-834-3446
Last EDR Contact: 11/02/2020
Next Scheduled EDR Contact: 02/15/2021
Data Release Frequency: Annually

LUST ORANGE: List of Underground Storage Tank Cleanups
Orange County Underground Storage Tank Cleanups (LUST).

Date of Government Version: 07/02/2020
Date Data Arrived at EDR: 08/05/2020
Date Made Active in Reports: 10/23/2020
Number of Days to Update: 79

Source: Health Care Agency
Telephone: 714-834-3446
Last EDR Contact: 11/02/2020
Next Scheduled EDR Contact: 02/15/2021
Data Release Frequency: Quarterly

UST ORANGE: List of Underground Storage Tank Facilities
Orange County Underground Storage Tank Facilities (UST).

Date of Government Version: 07/01/2020
Date Data Arrived at EDR: 08/03/2020
Date Made Active in Reports: 10/19/2020
Number of Days to Update: 77

Source: Health Care Agency
Telephone: 714-834-3446
Last EDR Contact: 11/03/2020
Next Scheduled EDR Contact: 02/15/2021
Data Release Frequency: Quarterly

PLACER COUNTY:

MS PLACER: Master List of Facilities

List includes aboveground tanks, underground tanks and cleanup sites.

Date of Government Version: 11/24/2020
Date Data Arrived at EDR: 11/24/2020
Date Made Active in Reports: 11/25/2020
Number of Days to Update: 1

Source: Placer County Health and Human Services
Telephone: 530-745-2363
Last EDR Contact: 11/23/2020
Next Scheduled EDR Contact: 03/15/2021
Data Release Frequency: Semi-Annually

PLUMAS COUNTY:

CUPA PLUMAS: CUPA Facility List

Plumas County CUPA Program facilities.

Date of Government Version: 03/31/2019
Date Data Arrived at EDR: 04/23/2019
Date Made Active in Reports: 06/26/2019
Number of Days to Update: 64

Source: Plumas County Environmental Health
Telephone: 530-283-6355
Last EDR Contact: 10/13/2020
Next Scheduled EDR Contact: 02/01/2021
Data Release Frequency: Varies

RIVERSIDE COUNTY:

LUST RIVERSIDE: Listing of Underground Tank Cleanup Sites
Riverside County Underground Storage Tank Cleanup Sites (LUST).

Date of Government Version: 10/06/2020
Date Data Arrived at EDR: 10/07/2020
Date Made Active in Reports: 11/03/2020
Number of Days to Update: 27

Source: Department of Environmental Health
Telephone: 951-358-5055
Last EDR Contact: 12/09/2020
Next Scheduled EDR Contact: 03/29/2021
Data Release Frequency: Quarterly

GOVERNMENT RECORDS SEARCHED / DATA CURRENCY TRACKING

UST RIVERSIDE: Underground Storage Tank Tank List

Underground storage tank sites located in Riverside county.

Date of Government Version: 10/06/2020
Date Data Arrived at EDR: 10/07/2020
Date Made Active in Reports: 11/03/2020
Number of Days to Update: 27

Source: Department of Environmental Health
Telephone: 951-358-5055
Last EDR Contact: 12/09/2020
Next Scheduled EDR Contact: 03/29/2021
Data Release Frequency: Quarterly

SACRAMENTO COUNTY:

CS SACRAMENTO: Toxic Site Clean-Up List

List of sites where unauthorized releases of potentially hazardous materials have occurred.

Date of Government Version: 02/18/2020
Date Data Arrived at EDR: 03/31/2020
Date Made Active in Reports: 06/15/2020
Number of Days to Update: 76

Source: Sacramento County Environmental Management
Telephone: 916-875-8406
Last EDR Contact: 10/02/2020
Next Scheduled EDR Contact: 01/11/2021
Data Release Frequency: Quarterly

ML SACRAMENTO: Master Hazardous Materials Facility List

Any business that has hazardous materials on site - hazardous material storage sites, underground storage tanks, waste generators.

Date of Government Version: 02/24/2020
Date Data Arrived at EDR: 03/31/2020
Date Made Active in Reports: 06/17/2020
Number of Days to Update: 78

Source: Sacramento County Environmental Management
Telephone: 916-875-8406
Last EDR Contact: 10/02/2020
Next Scheduled EDR Contact: 01/11/2021
Data Release Frequency: Quarterly

SAN BENITO COUNTY:

CUPA SAN BENITO: CUPA Facility List

Cupa facility list

Date of Government Version: 08/04/2020
Date Data Arrived at EDR: 08/05/2020
Date Made Active in Reports: 10/22/2020
Number of Days to Update: 78

Source: San Benito County Environmental Health
Telephone: N/A
Last EDR Contact: 10/28/2020
Next Scheduled EDR Contact: 02/15/2021
Data Release Frequency: Varies

SAN BERNARDINO COUNTY:

PERMITS SAN BERNARDINO: Hazardous Material Permits

This listing includes underground storage tanks, medical waste handlers/generators, hazardous materials handlers, hazardous waste generators, and waste oil generators/handlers.

Date of Government Version: 08/04/2020
Date Data Arrived at EDR: 08/05/2020
Date Made Active in Reports: 10/26/2020
Number of Days to Update: 82

Source: San Bernardino County Fire Department Hazardous Materials Division
Telephone: 909-387-3041
Last EDR Contact: 10/28/2020
Next Scheduled EDR Contact: 02/15/2021
Data Release Frequency: Quarterly

SAN DIEGO COUNTY:

GOVERNMENT RECORDS SEARCHED / DATA CURRENCY TRACKING

HMMD SAN DIEGO: Hazardous Materials Management Division Database

The database includes: HE58 - This report contains the business name, site address, business phone number, establishment 'H' permit number, type of permit, and the business status. HE17 - In addition to providing the same information provided in the HE58 listing, HE17 provides inspection dates, violations received by the establishment, hazardous waste generated, the quantity, method of storage, treatment/disposal of waste and the hauler, and information on underground storage tanks. Unauthorized Release List - Includes a summary of environmental contamination cases in San Diego County (underground tank cases, non-tank cases, groundwater contamination, and soil contamination are included.)

Date of Government Version: 08/31/2020
Date Data Arrived at EDR: 08/31/2020
Date Made Active in Reports: 11/23/2020
Number of Days to Update: 84

Source: Hazardous Materials Management Division
Telephone: 619-338-2268
Last EDR Contact: 12/01/2020
Next Scheduled EDR Contact: 03/15/2021
Data Release Frequency: Quarterly

LF SAN DIEGO: Solid Waste Facilities

San Diego County Solid Waste Facilities.

Date of Government Version: 04/18/2018
Date Data Arrived at EDR: 04/24/2018
Date Made Active in Reports: 06/19/2018
Number of Days to Update: 56

Source: Department of Health Services
Telephone: 619-338-2209
Last EDR Contact: 11/16/2020
Next Scheduled EDR Contact: 02/01/2021
Data Release Frequency: Varies

SAN DIEGO CO LOP: Local Oversight Program Listing

A listing of all LOP release sites that are or were under the County of San Diego's jurisdiction. Included are closed or transferred cases, open cases, and cases that did not have a case type indicated. The cases without a case type are mostly complaints; however, some of them could be LOP cases.

Date of Government Version: 07/14/2020
Date Data Arrived at EDR: 07/16/2020
Date Made Active in Reports: 09/29/2020
Number of Days to Update: 75

Source: Department of Environmental Health
Telephone: 858-505-6874
Last EDR Contact: 10/13/2020
Next Scheduled EDR Contact: 02/01/2021
Data Release Frequency: Varies

SAN DIEGO CO SAM: Environmental Case Listing

The listing contains all underground tank release cases and projects pertaining to properties contaminated with hazardous substances that are actively under review by the Site Assessment and Mitigation Program.

Date of Government Version: 03/23/2010
Date Data Arrived at EDR: 06/15/2010
Date Made Active in Reports: 07/09/2010
Number of Days to Update: 24

Source: San Diego County Department of Environmental Health
Telephone: 619-338-2371
Last EDR Contact: 11/23/2020
Next Scheduled EDR Contact: 03/15/2021
Data Release Frequency: No Update Planned

SAN FRANCISCO COUNTY:

CUPA SAN FRANCISCO CO: CUPA Facility Listing

Cupa facilities

Date of Government Version: 08/03/2020
Date Data Arrived at EDR: 08/05/2020
Date Made Active in Reports: 10/22/2020
Number of Days to Update: 78

Source: San Francisco County Department of Environmental Health
Telephone: 415-252-3896
Last EDR Contact: 10/28/2020
Next Scheduled EDR Contact: 02/15/2021
Data Release Frequency: Varies

LUST SAN FRANCISCO: Local Oversight Facilities

A listing of leaking underground storage tank sites located in San Francisco county.

GOVERNMENT RECORDS SEARCHED / DATA CURRENCY TRACKING

Date of Government Version: 09/19/2008
Date Data Arrived at EDR: 09/19/2008
Date Made Active in Reports: 09/29/2008
Number of Days to Update: 10

Source: Department Of Public Health San Francisco County
Telephone: 415-252-3920
Last EDR Contact: 10/28/2020
Next Scheduled EDR Contact: 02/15/2021
Data Release Frequency: No Update Planned

UST SAN FRANCISCO: Underground Storage Tank Information

Underground storage tank sites located in San Francisco county.

Date of Government Version: 08/03/2020
Date Data Arrived at EDR: 08/05/2020
Date Made Active in Reports: 10/26/2020
Number of Days to Update: 82

Source: Department of Public Health
Telephone: 415-252-3920
Last EDR Contact: 10/28/2020
Next Scheduled EDR Contact: 02/15/2021
Data Release Frequency: Quarterly

SAN JOAQUIN COUNTY:

UST SAN JOAQUIN: San Joaquin Co. UST

A listing of underground storage tank locations in San Joaquin county.

Date of Government Version: 06/22/2018
Date Data Arrived at EDR: 06/26/2018
Date Made Active in Reports: 07/11/2018
Number of Days to Update: 15

Source: Environmental Health Department
Telephone: N/A
Last EDR Contact: 12/09/2020
Next Scheduled EDR Contact: 03/29/2021
Data Release Frequency: Semi-Annually

SAN LUIS OBISPO COUNTY:

CUPA SAN LUIS OBISPO: CUPA Facility List

Cupa Facility List.

Date of Government Version: 07/27/2020
Date Data Arrived at EDR: 08/12/2020
Date Made Active in Reports: 10/26/2020
Number of Days to Update: 75

Source: San Luis Obispo County Public Health Department
Telephone: 805-781-5596
Last EDR Contact: 11/11/2020
Next Scheduled EDR Contact: 03/01/2021
Data Release Frequency: Varies

SAN MATEO COUNTY:

BI SAN MATEO: Business Inventory

List includes Hazardous Materials Business Plan, hazardous waste generators, and underground storage tanks.

Date of Government Version: 02/20/2020
Date Data Arrived at EDR: 02/20/2020
Date Made Active in Reports: 04/24/2020
Number of Days to Update: 64

Source: San Mateo County Environmental Health Services Division
Telephone: 650-363-1921
Last EDR Contact: 12/11/2020
Next Scheduled EDR Contact: 03/22/2021
Data Release Frequency: Annually

LUST SAN MATEO: Fuel Leak List

A listing of leaking underground storage tank sites located in San Mateo county.

Date of Government Version: 03/29/2019
Date Data Arrived at EDR: 03/29/2019
Date Made Active in Reports: 05/29/2019
Number of Days to Update: 61

Source: San Mateo County Environmental Health Services Division
Telephone: 650-363-1921
Last EDR Contact: 12/01/2020
Next Scheduled EDR Contact: 03/22/2021
Data Release Frequency: Semi-Annually

SANTA BARBARA COUNTY:

GOVERNMENT RECORDS SEARCHED / DATA CURRENCY TRACKING

CUPA SANTA BARBARA: CUPA Facility Listing

CUPA Program Listing from the Environmental Health Services division.

Date of Government Version: 09/08/2011
Date Data Arrived at EDR: 09/09/2011
Date Made Active in Reports: 10/07/2011
Number of Days to Update: 28

Source: Santa Barbara County Public Health Department
Telephone: 805-686-8167
Last EDR Contact: 11/11/2020
Next Scheduled EDR Contact: 03/01/2021
Data Release Frequency: No Update Planned

SANTA CLARA COUNTY:

CUPA SANTA CLARA: Cupa Facility List

Cupa facility list

Date of Government Version: 08/20/2020
Date Data Arrived at EDR: 08/20/2020
Date Made Active in Reports: 11/09/2020
Number of Days to Update: 81

Source: Department of Environmental Health
Telephone: 408-918-1973
Last EDR Contact: 11/11/2020
Next Scheduled EDR Contact: 03/01/2021
Data Release Frequency: Varies

HIST LUST SANTA CLARA: HIST LUST - Fuel Leak Site Activity Report

A listing of open and closed leaking underground storage tanks. This listing is no longer updated by the county. Leaking underground storage tanks are now handled by the Department of Environmental Health.

Date of Government Version: 03/29/2005
Date Data Arrived at EDR: 03/30/2005
Date Made Active in Reports: 04/21/2005
Number of Days to Update: 22

Source: Santa Clara Valley Water District
Telephone: 408-265-2600
Last EDR Contact: 03/23/2009
Next Scheduled EDR Contact: 06/22/2009
Data Release Frequency: No Update Planned

LUST SANTA CLARA: LOP Listing

A listing of leaking underground storage tanks located in Santa Clara county.

Date of Government Version: 03/03/2014
Date Data Arrived at EDR: 03/05/2014
Date Made Active in Reports: 03/18/2014
Number of Days to Update: 13

Source: Department of Environmental Health
Telephone: 408-918-3417
Last EDR Contact: 11/16/2020
Next Scheduled EDR Contact: 03/08/2021
Data Release Frequency: No Update Planned

SAN JOSE HAZMAT: Hazardous Material Facilities

Hazardous material facilities, including underground storage tank sites.

Date of Government Version: 07/30/2020
Date Data Arrived at EDR: 07/31/2020
Date Made Active in Reports: 10/16/2020
Number of Days to Update: 77

Source: City of San Jose Fire Department
Telephone: 408-535-7694
Last EDR Contact: 10/28/2020
Next Scheduled EDR Contact: 02/15/2021
Data Release Frequency: Annually

SANTA CRUZ COUNTY:

CUPA SANTA CRUZ: CUPA Facility List

CUPA facility listing.

Date of Government Version: 01/21/2017
Date Data Arrived at EDR: 02/22/2017
Date Made Active in Reports: 05/23/2017
Number of Days to Update: 90

Source: Santa Cruz County Environmental Health
Telephone: 831-464-2761
Last EDR Contact: 11/11/2020
Next Scheduled EDR Contact: 03/01/2021
Data Release Frequency: Varies

SHASTA COUNTY:

GOVERNMENT RECORDS SEARCHED / DATA CURRENCY TRACKING

CUPA SHASTA: CUPA Facility List Cupa Facility List.

Date of Government Version: 06/15/2017
Date Data Arrived at EDR: 06/19/2017
Date Made Active in Reports: 08/09/2017
Number of Days to Update: 51

Source: Shasta County Department of Resource Management
Telephone: 530-225-5789
Last EDR Contact: 11/11/2020
Next Scheduled EDR Contact: 03/01/2021
Data Release Frequency: Varies

SOLANO COUNTY:

LUST SOLANO: Leaking Underground Storage Tanks

A listing of leaking underground storage tank sites located in Solano county.

Date of Government Version: 06/04/2019
Date Data Arrived at EDR: 06/06/2019
Date Made Active in Reports: 08/13/2019
Number of Days to Update: 68

Source: Solano County Department of Environmental Management
Telephone: 707-784-6770
Last EDR Contact: 06/03/2019
Next Scheduled EDR Contact: 03/15/2021
Data Release Frequency: Quarterly

UST SOLANO: Underground Storage Tanks

Underground storage tank sites located in Solano county.

Date of Government Version: 08/25/2020
Date Data Arrived at EDR: 08/26/2020
Date Made Active in Reports: 09/16/2020
Number of Days to Update: 21

Source: Solano County Department of Environmental Management
Telephone: 707-784-6770
Last EDR Contact: 12/03/2020
Next Scheduled EDR Contact: 03/15/2021
Data Release Frequency: Quarterly

SONOMA COUNTY:

CUPA SONOMA: Cupa Facility List Cupa Facility list

Date of Government Version: 12/15/2020
Date Data Arrived at EDR: 12/16/2020
Date Made Active in Reports: 12/23/2020
Number of Days to Update: 7

Source: County of Sonoma Fire & Emergency Services Department
Telephone: 707-565-1174
Last EDR Contact: 12/15/2020
Next Scheduled EDR Contact: 04/05/2021
Data Release Frequency: Varies

LUST SONOMA: Leaking Underground Storage Tank Sites

A listing of leaking underground storage tank sites located in Sonoma county.

Date of Government Version: 09/18/2020
Date Data Arrived at EDR: 09/22/2020
Date Made Active in Reports: 12/14/2020
Number of Days to Update: 83

Source: Department of Health Services
Telephone: 707-565-6565
Last EDR Contact: 12/15/2020
Next Scheduled EDR Contact: 04/05/2021
Data Release Frequency: Quarterly

STANISLAUS COUNTY:

CUPA STANISLAUS: CUPA Facility List Cupa facility list

Date of Government Version: 10/01/2020
Date Data Arrived at EDR: 10/06/2020
Date Made Active in Reports: 12/22/2020
Number of Days to Update: 77

Source: Stanislaus County Department of Environmental Protection
Telephone: 209-525-6751
Last EDR Contact: 10/02/2020
Next Scheduled EDR Contact: 01/25/2021
Data Release Frequency: Varies

SUTTER COUNTY:

GOVERNMENT RECORDS SEARCHED / DATA CURRENCY TRACKING

UST SUTTER: Underground Storage Tanks

Underground storage tank sites located in Sutter county.

Date of Government Version: 08/25/2020
Date Data Arrived at EDR: 08/26/2020
Date Made Active in Reports: 11/17/2020
Number of Days to Update: 83

Source: Sutter County Environmental Health Services
Telephone: 530-822-7500
Last EDR Contact: 11/23/2020
Next Scheduled EDR Contact: 03/15/2021
Data Release Frequency: Semi-Annually

TEHAMA COUNTY:

CUPA TEHAMA: CUPA Facility List

Cupa facilities

Date of Government Version: 08/11/2020
Date Data Arrived at EDR: 08/12/2020
Date Made Active in Reports: 10/26/2020
Number of Days to Update: 75

Source: Tehama County Department of Environmental Health
Telephone: 530-527-8020
Last EDR Contact: 11/11/2020
Next Scheduled EDR Contact: 02/15/2021
Data Release Frequency: Varies

TRINITY COUNTY:

CUPA TRINITY: CUPA Facility List

Cupa facility list

Date of Government Version: 07/14/2020
Date Data Arrived at EDR: 07/16/2020
Date Made Active in Reports: 09/29/2020
Number of Days to Update: 75

Source: Department of Toxic Substances Control
Telephone: 760-352-0381
Last EDR Contact: 10/13/2020
Next Scheduled EDR Contact: 02/01/2021
Data Release Frequency: Varies

TULARE COUNTY:

CUPA TULARE: CUPA Facility List

Cupa program facilities

Date of Government Version: 08/06/2020
Date Data Arrived at EDR: 08/06/2020
Date Made Active in Reports: 10/26/2020
Number of Days to Update: 81

Source: Tulare County Environmental Health Services Division
Telephone: 559-624-7400
Last EDR Contact: 10/28/2020
Next Scheduled EDR Contact: 02/15/2021
Data Release Frequency: Varies

TUOLUMNE COUNTY:

CUPA TUOLUMNE: CUPA Facility List

Cupa facility list

Date of Government Version: 04/23/2018
Date Data Arrived at EDR: 04/25/2018
Date Made Active in Reports: 06/25/2018
Number of Days to Update: 61

Source: Division of Environmental Health
Telephone: 209-533-5633
Last EDR Contact: 10/13/2020
Next Scheduled EDR Contact: 02/01/2021
Data Release Frequency: Varies

VENTURA COUNTY:

GOVERNMENT RECORDS SEARCHED / DATA CURRENCY TRACKING

BWT VENTURA: Business Plan, Hazardous Waste Producers, and Operating Underground Tanks

The BWT list indicates by site address whether the Environmental Health Division has Business Plan (B), Waste Producer (W), and/or Underground Tank (T) information.

Date of Government Version: 07/10/2020	Source: Ventura County Environmental Health Division
Date Data Arrived at EDR: 07/22/2020	Telephone: 805-654-2813
Date Made Active in Reports: 10/08/2020	Last EDR Contact: 10/19/2020
Number of Days to Update: 78	Next Scheduled EDR Contact: 02/01/2021
	Data Release Frequency: Quarterly

LF VENTURA: Inventory of Illegal Abandoned and Inactive Sites

Ventura County Inventory of Closed, Illegal Abandoned, and Inactive Sites.

Date of Government Version: 12/01/2011	Source: Environmental Health Division
Date Data Arrived at EDR: 12/01/2011	Telephone: 805-654-2813
Date Made Active in Reports: 01/19/2012	Last EDR Contact: 12/21/2020
Number of Days to Update: 49	Next Scheduled EDR Contact: 04/12/2021
	Data Release Frequency: No Update Planned

LUST VENTURA: Listing of Underground Tank Cleanup Sites

Ventura County Underground Storage Tank Cleanup Sites (LUST).

Date of Government Version: 05/29/2008	Source: Environmental Health Division
Date Data Arrived at EDR: 06/24/2008	Telephone: 805-654-2813
Date Made Active in Reports: 07/31/2008	Last EDR Contact: 11/05/2020
Number of Days to Update: 37	Next Scheduled EDR Contact: 02/22/2021
	Data Release Frequency: No Update Planned

MED WASTE VENTURA: Medical Waste Program List

To protect public health and safety and the environment from potential exposure to disease causing agents, the Environmental Health Division Medical Waste Program regulates the generation, handling, storage, treatment and disposal of medical waste throughout the County.

Date of Government Version: 07/10/2020	Source: Ventura County Resource Management Agency
Date Data Arrived at EDR: 07/22/2020	Telephone: 805-654-2813
Date Made Active in Reports: 10/07/2020	Last EDR Contact: 10/19/2020
Number of Days to Update: 77	Next Scheduled EDR Contact: 02/01/2021
	Data Release Frequency: Quarterly

UST VENTURA: Underground Tank Closed Sites List

Ventura County Operating Underground Storage Tank Sites (UST)/Underground Tank Closed Sites List.

Date of Government Version: 08/26/2020	Source: Environmental Health Division
Date Data Arrived at EDR: 09/08/2020	Telephone: 805-654-2813
Date Made Active in Reports: 12/01/2020	Last EDR Contact: 12/08/2020
Number of Days to Update: 84	Next Scheduled EDR Contact: 03/22/2021
	Data Release Frequency: Quarterly

YOLO COUNTY:

UST YOLO: Underground Storage Tank Comprehensive Facility Report

Underground storage tank sites located in Yolo county.

Date of Government Version: 06/23/2020	Source: Yolo County Department of Health
Date Data Arrived at EDR: 06/29/2020	Telephone: 530-666-8646
Date Made Active in Reports: 09/15/2020	Last EDR Contact: 12/20/2020
Number of Days to Update: 78	Next Scheduled EDR Contact: 04/11/2021
	Data Release Frequency: Annually

YUBA COUNTY:

GOVERNMENT RECORDS SEARCHED / DATA CURRENCY TRACKING

CUPA YUBA: CUPA Facility List

CUPA facility listing for Yuba County.

Date of Government Version: 08/06/2020
Date Data Arrived at EDR: 08/07/2020
Date Made Active in Reports: 10/26/2020
Number of Days to Update: 80

Source: Yuba County Environmental Health Department
Telephone: 530-749-7523
Last EDR Contact: 11/03/2020
Next Scheduled EDR Contact: 02/08/2021
Data Release Frequency: Varies

OTHER DATABASE(S)

Depending on the geographic area covered by this report, the data provided in these specialty databases may or may not be complete. For example, the existence of wetlands information data in a specific report does not mean that all wetlands in the area covered by the report are included. Moreover, the absence of any reported wetlands information does not necessarily mean that wetlands do not exist in the area covered by the report.

CT MANIFEST: Hazardous Waste Manifest Data

Facility and manifest data. Manifest is a document that lists and tracks hazardous waste from the generator through transporters to a tsd facility.

Date of Government Version: 08/10/2020
Date Data Arrived at EDR: 10/20/2020
Date Made Active in Reports: 11/02/2020
Number of Days to Update: 13

Source: Department of Energy & Environmental Protection
Telephone: 860-424-3375
Last EDR Contact: 11/09/2020
Next Scheduled EDR Contact: 02/22/2021
Data Release Frequency: No Update Planned

NJ MANIFEST: Manifest Information

Hazardous waste manifest information.

Date of Government Version: 12/31/2018
Date Data Arrived at EDR: 04/10/2019
Date Made Active in Reports: 05/16/2019
Number of Days to Update: 36

Source: Department of Environmental Protection
Telephone: N/A
Last EDR Contact: 10/09/2020
Next Scheduled EDR Contact: 01/18/2021
Data Release Frequency: Annually

NY MANIFEST: Facility and Manifest Data

Manifest is a document that lists and tracks hazardous waste from the generator through transporters to a TSD facility.

Date of Government Version: 01/01/2019
Date Data Arrived at EDR: 04/29/2020
Date Made Active in Reports: 07/10/2020
Number of Days to Update: 72

Source: Department of Environmental Conservation
Telephone: 518-402-8651
Last EDR Contact: 10/30/2020
Next Scheduled EDR Contact: 02/08/2021
Data Release Frequency: Quarterly

PA MANIFEST: Manifest Information

Hazardous waste manifest information.

Date of Government Version: 06/30/2018
Date Data Arrived at EDR: 07/19/2019
Date Made Active in Reports: 09/10/2019
Number of Days to Update: 53

Source: Department of Environmental Protection
Telephone: 717-783-8990
Last EDR Contact: 10/07/2020
Next Scheduled EDR Contact: 01/25/2021
Data Release Frequency: Annually

RI MANIFEST: Manifest information

Hazardous waste manifest information

Date of Government Version: 12/31/2018
Date Data Arrived at EDR: 10/02/2019
Date Made Active in Reports: 12/10/2019
Number of Days to Update: 69

Source: Department of Environmental Management
Telephone: 401-222-2797
Last EDR Contact: 11/11/2020
Next Scheduled EDR Contact: 03/01/2021
Data Release Frequency: Annually

GOVERNMENT RECORDS SEARCHED / DATA CURRENCY TRACKING

WI MANIFEST: Manifest Information

Hazardous waste manifest information.

Date of Government Version: 05/31/2018
Date Data Arrived at EDR: 06/19/2019
Date Made Active in Reports: 09/03/2019
Number of Days to Update: 76

Source: Department of Natural Resources
Telephone: N/A
Last EDR Contact: 12/03/2020
Next Scheduled EDR Contact: 03/22/2021
Data Release Frequency: Annually

Oil/Gas Pipelines

Source: Endeavor Business Media

Petroleum Bundle (Crude Oil, Refined Products, Petrochemicals, Gas Liquids (LPG/NGL), and Specialty Gases (Miscellaneous)) N = Natural Gas Bundle (Natural Gas, Gas Liquids (LPG/NGL), and Specialty Gases (Miscellaneous)). This map includes information copyrighted by Endeavor Business Media. This information is provided on a best effort basis and Endeavor Business Media does not guarantee its accuracy nor warrant its fitness for any particular purpose. Such information has been reprinted with the permission of Endeavor Business Media.

Electric Power Transmission Line Data

Source: Endeavor Business Media

This map includes information copyrighted by Endeavor Business Media. This information is provided on a best effort basis and Endeavor Business Media does not guarantee its accuracy nor warrant its fitness for any particular purpose. Such information has been reprinted with the permission of Endeavor Business Media.

Sensitive Receptors: There are individuals deemed sensitive receptors due to their fragile immune systems and special sensitivity to environmental discharges. These sensitive receptors typically include the elderly, the sick, and children. While the location of all sensitive receptors cannot be determined, EDR indicates those buildings and facilities - schools, daycares, hospitals, medical centers, and nursing homes - where individuals who are sensitive receptors are likely to be located.

AHA Hospitals:

Source: American Hospital Association, Inc.

Telephone: 312-280-5991

The database includes a listing of hospitals based on the American Hospital Association's annual survey of hospitals.

Medical Centers: Provider of Services Listing

Source: Centers for Medicare & Medicaid Services

Telephone: 410-786-3000

A listing of hospitals with Medicare provider number, produced by Centers of Medicare & Medicaid Services, a federal agency within the U.S. Department of Health and Human Services.

Nursing Homes

Source: National Institutes of Health

Telephone: 301-594-6248

Information on Medicare and Medicaid certified nursing homes in the United States.

Public Schools

Source: National Center for Education Statistics

Telephone: 202-502-7300

The National Center for Education Statistics' primary database on elementary and secondary public education in the United States. It is a comprehensive, annual, national statistical database of all public elementary and secondary schools and school districts, which contains data that are comparable across all states.

Private Schools

Source: National Center for Education Statistics

Telephone: 202-502-7300

The National Center for Education Statistics' primary database on private school locations in the United States.

Daycare Centers: Licensed Facilities

Source: Department of Social Services

Telephone: 916-657-4041

Flood Zone Data: This data was obtained from the Federal Emergency Management Agency (FEMA). It depicts 100-year and 500-year flood zones as defined by FEMA. It includes the National Flood Hazard Layer (NFHL) which incorporates Flood Insurance Rate Map (FIRM) data and Q3 data from FEMA in areas not covered by NFHL.

Source: FEMA

Telephone: 877-336-2627

Date of Government Version: 2003, 2015

GOVERNMENT RECORDS SEARCHED / DATA CURRENCY TRACKING

NWI: National Wetlands Inventory. This data, available in select counties across the country, was obtained by EDR in 2002, 2005 and 2010 from the U.S. Fish and Wildlife Service.

State Wetlands Data: Wetland Inventory
Source: Department of Fish and Wildlife
Telephone: 916-445-0411

Current USGS 7.5 Minute Topographic Map
Source: U.S. Geological Survey

STREET AND ADDRESS INFORMATION

© 2015 TomTom North America, Inc. All rights reserved. This material is proprietary and the subject of copyright protection and other intellectual property rights owned by or licensed to Tele Atlas North America, Inc. The use of this material is subject to the terms of a license agreement. You will be held liable for any unauthorized copying or disclosure of this material.

GEOCHECK[®] - PHYSICAL SETTING SOURCE ADDENDUM

TARGET PROPERTY ADDRESS

3109-025-051
AVE L8 VIC 10TH STW
LANCASTER, CA 93534

TARGET PROPERTY COORDINATES

Latitude (North):	34.65403 - 34° 39' 14.51"
Longitude (West):	118.149141 - 118° 8' 56.91"
Universal Tranverse Mercator:	Zone 11
UTM X (Meters):	394694.6
UTM Y (Meters):	3835081.5
Elevation:	2484 ft. above sea level

USGS TOPOGRAPHIC MAP

Target Property Map:	5630747 LANCASTER WEST, CA
Version Date:	2012

EDR's GeoCheck Physical Setting Source Addendum is provided to assist the environmental professional in forming an opinion about the impact of potential contaminant migration.

Assessment of the impact of contaminant migration generally has two principle investigative components:

1. Groundwater flow direction, and
2. Groundwater flow velocity.

Groundwater flow direction may be impacted by surface topography, hydrology, hydrogeology, characteristics of the soil, and nearby wells. Groundwater flow velocity is generally impacted by the nature of the geologic strata.

GEOCHECK® - PHYSICAL SETTING SOURCE SUMMARY

GROUNDWATER FLOW DIRECTION INFORMATION

Groundwater flow direction for a particular site is best determined by a qualified environmental professional using site-specific well data. If such data is not reasonably ascertainable, it may be necessary to rely on other sources of information, such as surface topographic information, hydrologic information, hydrogeologic data collected on nearby properties, and regional groundwater flow information (from deep aquifers).

TOPOGRAPHIC INFORMATION

Surface topography may be indicative of the direction of surficial groundwater flow. This information can be used to assist the environmental professional in forming an opinion about the impact of nearby contaminated properties or, should contamination exist on the target property, what downgradient sites might be impacted.

TARGET PROPERTY TOPOGRAPHY

General Topographic Gradient: General NNW

SURROUNDING TOPOGRAPHY: ELEVATION PROFILES

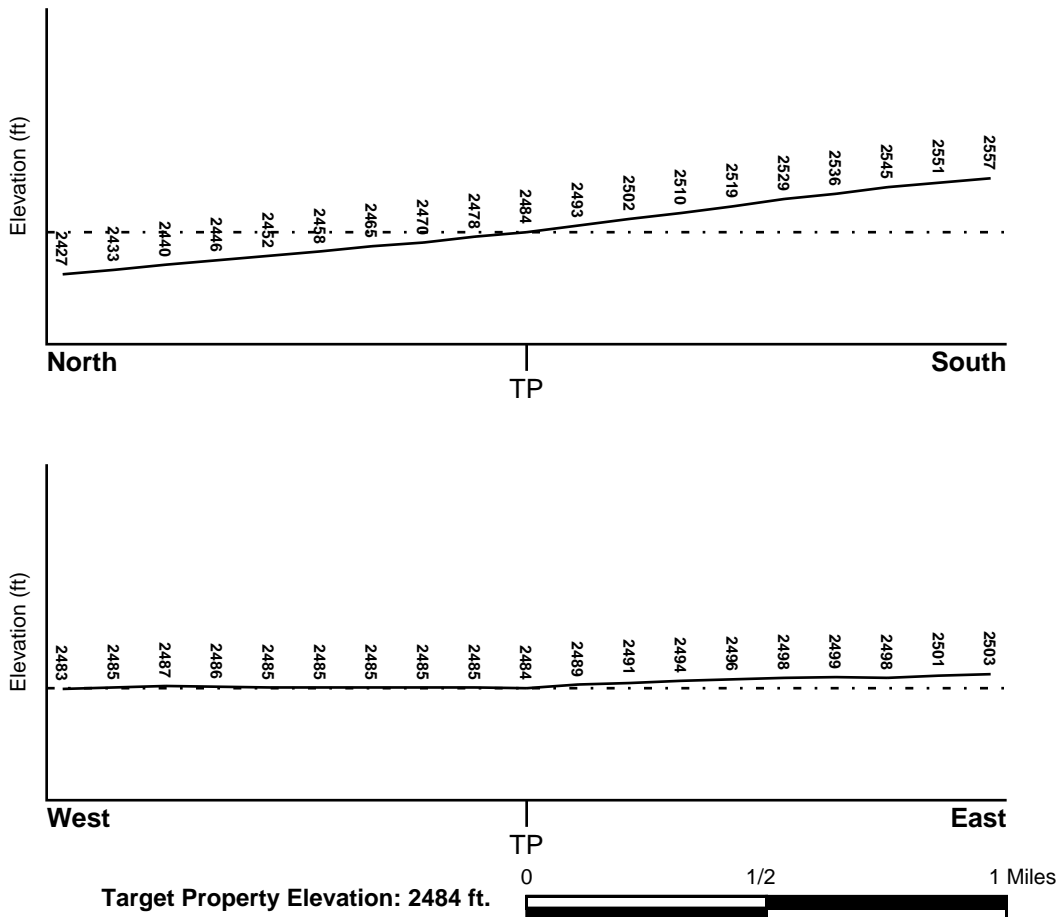

Source: Topography has been determined from the USGS 7.5' Digital Elevation Model and should be evaluated on a relative (not an absolute) basis. Relative elevation information between sites of close proximity should be field verified.

GEOCHECK® - PHYSICAL SETTING SOURCE SUMMARY

HYDROLOGIC INFORMATION

Surface water can act as a hydrologic barrier to groundwater flow. Such hydrologic information can be used to assist the environmental professional in forming an opinion about the impact of nearby contaminated properties or, should contamination exist on the target property, what downgradient sites might be impacted.

Refer to the Physical Setting Source Map following this summary for hydrologic information (major waterways and bodies of water).

FEMA FLOOD ZONE

<u>Flood Plain Panel at Target Property</u>	<u>FEMA Source Type</u>
06037C0420F	FEMA FIRM Flood data
<u>Additional Panels in search area:</u>	<u>FEMA Source Type</u>
Not Reported	

NATIONAL WETLAND INVENTORY

<u>NWI Quad at Target Property</u>	<u>NWI Electronic Data Coverage</u>
LANCASTER WEST	YES - refer to the Overview Map and Detail Map

HYDROGEOLOGIC INFORMATION

Hydrogeologic information obtained by installation of wells on a specific site can often be an indicator of groundwater flow direction in the immediate area. Such hydrogeologic information can be used to assist the environmental professional in forming an opinion about the impact of nearby contaminated properties or, should contamination exist on the target property, what downgradient sites might be impacted.

Site-Specific Hydrogeological Data*:

Search Radius:	1.25 miles
Status:	Not found

AQUIFLOW®

Search Radius: 1.000 Mile.

EDR has developed the AQUIFLOW Information System to provide data on the general direction of groundwater flow at specific points. EDR has reviewed reports submitted by environmental professionals to regulatory authorities at select sites and has extracted the date of the report, groundwater flow direction as determined hydrogeologically, and the depth to water table.

<u>MAP ID</u>	<u>LOCATION FROM TP</u>	<u>GENERAL DIRECTION GROUNDWATER FLOW</u>
Not Reported		

GEOCHECK® - PHYSICAL SETTING SOURCE SUMMARY

GROUNDWATER FLOW VELOCITY INFORMATION

Groundwater flow velocity information for a particular site is best determined by a qualified environmental professional using site specific geologic and soil strata data. If such data are not reasonably ascertainable, it may be necessary to rely on other sources of information, including geologic age identification, rock stratigraphic unit and soil characteristics data collected on nearby properties and regional soil information. In general, contaminant plumes move more quickly through sandy-gravelly types of soils than silty-clayey types of soils.

GEOLOGIC INFORMATION IN GENERAL AREA OF TARGET PROPERTY

Geologic information can be used by the environmental professional in forming an opinion about the relative speed at which contaminant migration may be occurring.

ROCK STRATIGRAPHIC UNIT

Era:	Cenozoic
System:	Quaternary
Series:	Quaternary
Code:	Q (<i>decoded above as Era, System & Series</i>)

GEOLOGIC AGE IDENTIFICATION

Category: Stratified Sequence

Geologic Age and Rock Stratigraphic Unit Source: P.G. Schruben, R.E. Arndt and W.J. Bawiec, Geology of the Conterminous U.S. at 1:2,500,000 Scale - a digital representation of the 1974 P.B. King and H.M. Beikman Map, USGS Digital Data Series DDS - 11 (1994).

SSURGO SOIL MAP - 6316304.2s

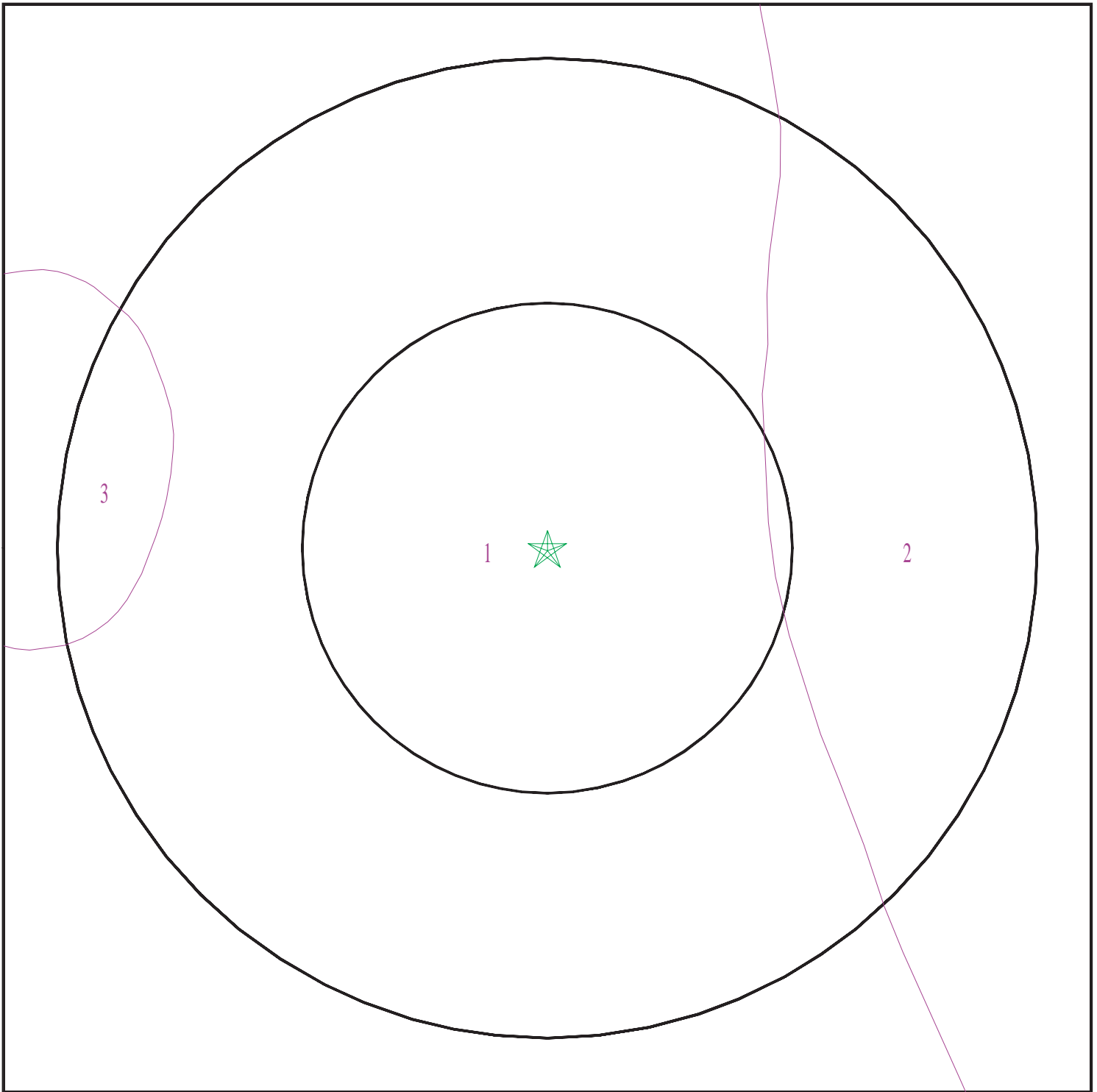

- ★ Target Property
- ∩ SSURGO Soil
- ∩ Water

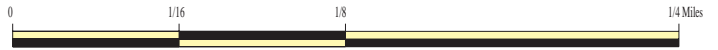

SITE NAME: 3109-025-051
ADDRESS: AVE L8 VIC 10TH STW
LANCASTER CA 93534
LAT/LONG: 34.65403 / 118.149141

CLIENT: Summit Environmental Systems
CONTACT: Robert Glaser
INQUIRY #: 6316304.2s
DATE: December 29, 2020 6:30 pm

GEOCHECK® - PHYSICAL SETTING SOURCE SUMMARY

DOMINANT SOIL COMPOSITION IN GENERAL AREA OF TARGET PROPERTY

The U.S. Department of Agriculture's (USDA) Soil Conservation Service (SCS) leads the National Cooperative Soil Survey (NCSS) and is responsible for collecting, storing, maintaining and distributing soil survey information for privately owned lands in the United States. A soil map in a soil survey is a representation of soil patterns in a landscape. The following information is based on Soil Conservation Service SSURGO data.

Soil Map ID: 1

Soil Component Name: Cajon

Soil Surface Texture: loamy sand

Hydrologic Group: Class A - High infiltration rates. Soils are deep, well drained to excessively drained sands and gravels.

Soil Drainage Class: Excessively drained

Hydric Status: Partially hydric

Corrosion Potential - Uncoated Steel: Moderate

Depth to Bedrock Min: > 0 inches

Depth to Watertable Min: > 0 inches

Soil Layer Information							
Layer	Boundary		Soil Texture Class	Classification		Saturated hydraulic conductivity micro m/sec	Soil Reaction (pH)
	Upper	Lower		AASHTO Group	Unified Soil		
1	0 inches	9 inches	loamy sand	Granular materials (35 pct. or less passing No. 200), Silty, or Clayey Gravel and Sand.	COARSE-GRAINED SOILS, Sands, Sands with fines, Clayey sand. COARSE-GRAINED SOILS, Sands, Sands with fines, Silty Sand.	Max: 141 Min: 42	Max: 8.4 Min: 7.4
2	9 inches	59 inches	sand	Granular materials (35 pct. or less passing No. 200), Silty, or Clayey Gravel and Sand.	COARSE-GRAINED SOILS, Sands, Sands with fines, Clayey sand. COARSE-GRAINED SOILS, Sands, Sands with fines, Silty Sand.	Max: 141 Min: 42	Max: 8.4 Min: 7.4

GEOCHECK® - PHYSICAL SETTING SOURCE SUMMARY

Soil Map ID: 2

Soil Component Name: Hesperia

Soil Surface Texture: fine sandy loam

Hydrologic Group: Class B - Moderate infiltration rates. Deep and moderately deep, moderately well and well drained soils with moderately coarse textures.

Soil Drainage Class: Well drained

Hydric Status: Partially hydric

Corrosion Potential - Uncoated Steel: High

Depth to Bedrock Min: > 0 inches

Depth to Watertable Min: > 0 inches

Soil Layer Information							
Layer	Boundary		Soil Texture Class	Classification		Saturated hydraulic conductivity micro m/sec	Soil Reaction (pH)
	Upper	Lower		AASHTO Group	Unified Soil		
1	0 inches	3 inches	fine sandy loam	Granular materials (35 pct. or less passing No. 200), Silty, or Clayey Gravel and Sand.	COARSE-GRAINED SOILS, Sands, Sands with fines, Silty Sand.	Max: 42 Min: 14	Max: 8.4 Min: 7.4
2	3 inches	53 inches	fine sandy loam	Granular materials (35 pct. or less passing No. 200), Silty, or Clayey Gravel and Sand.	COARSE-GRAINED SOILS, Sands, Sands with fines, Silty Sand.	Max: 42 Min: 14	Max: 8.4 Min: 7.4
3	53 inches	77 inches	sandy loam	Granular materials (35 pct. or less passing No. 200), Silty, or Clayey Gravel and Sand.	COARSE-GRAINED SOILS, Sands, Sands with fines, Silty Sand.	Max: 42 Min: 14	Max: 8.4 Min: 7.4

GEOCHECK® - PHYSICAL SETTING SOURCE SUMMARY

Soil Map ID: 3

Soil Component Name: Adelanto

Soil Surface Texture: coarse sandy loam

Hydrologic Group: Class B - Moderate infiltration rates. Deep and moderately deep, moderately well and well drained soils with moderately coarse textures.

Soil Drainage Class: Well drained

Hydric Status: Not hydric

Corrosion Potential - Uncoated Steel: High

Depth to Bedrock Min: > 0 inches

Depth to Watertable Min: > 0 inches

Soil Layer Information							
Layer	Boundary		Soil Texture Class	Classification		Saturated hydraulic conductivity micro m/sec	Soil Reaction (pH)
	Upper	Lower		AASHTO Group	Unified Soil		
1	0 inches	16 inches	coarse sandy loam	Silt-Clay Materials (more than 35 pct. passing No. 200), Silty Soils.	COARSE-GRAINED SOILS, Sands, Sands with fines, Silty Sand.	Max: 42 Min: 14	Max: 8.4 Min: 7.9
2	16 inches	40 inches	sandy loam	Silt-Clay Materials (more than 35 pct. passing No. 200), Silty Soils.	COARSE-GRAINED SOILS, Sands, Sands with fines, Silty Sand.	Max: 42 Min: 14	Max: 8.4 Min: 7.9
3	40 inches	79 inches	sandy loam	Silt-Clay Materials (more than 35 pct. passing No. 200), Silty Soils.	COARSE-GRAINED SOILS, Sands, Sands with fines, Silty Sand.	Max: 42 Min: 14	Max: 8.4 Min: 7.9
4	79 inches	85 inches	stratified loamy sand to coarse sandy loam	Silt-Clay Materials (more than 35 pct. passing No. 200), Silty Soils.	COARSE-GRAINED SOILS, Sands, Sands with fines, Silty Sand.	Max: 42 Min: 14	Max: 8.4 Min: 7.9

GEOCHECK® - PHYSICAL SETTING SOURCE SUMMARY

LOCAL / REGIONAL WATER AGENCY RECORDS

EDR Local/Regional Water Agency records provide water well information to assist the environmental professional in assessing sources that may impact ground water flow direction, and in forming an opinion about the impact of contaminant migration on nearby drinking water wells.

WELL SEARCH DISTANCE INFORMATION

<u>DATABASE</u>	<u>SEARCH DISTANCE (miles)</u>
Federal USGS	1.000
Federal FRDS PWS	Nearest PWS within 1 mile
State Database	1.000

FEDERAL USGS WELL INFORMATION

<u>MAP ID</u>	<u>WELL ID</u>	<u>LOCATION FROM TP</u>
2	USGS40000150169	1/4 - 1/2 Mile NE
A4	USGS40000150041	1/4 - 1/2 Mile East
10	USGS40000150372	1/4 - 1/2 Mile NNE
D16	USGS40000149774	1/2 - 1 Mile South
D17	USGS40000149776	1/2 - 1 Mile South
D18	USGS40000149775	1/2 - 1 Mile South
C20	USGS40000149814	1/2 - 1 Mile SSE
C25	USGS40000149773	1/2 - 1 Mile SSE
C27	USGS40000149772	1/2 - 1 Mile SSE
C30	USGS40000149765	1/2 - 1 Mile SSE
E33	USGS40000150333	1/2 - 1 Mile NE
F34	USGS40000150250	1/2 - 1 Mile ENE
35	USGS40000149661	1/2 - 1 Mile South
36	USGS40000149662	1/2 - 1 Mile South
G37	USGS40000150397	1/2 - 1 Mile NW
H44	USGS40000150453	1/2 - 1 Mile NE
H46	USGS40000150452	1/2 - 1 Mile NE
H50	USGS40000150449	1/2 - 1 Mile NE
H51	USGS40000150448	1/2 - 1 Mile NE
H52	USGS40000150451	1/2 - 1 Mile NE
H53	USGS40000150450	1/2 - 1 Mile NE
I58	USGS40000149566	1/2 - 1 Mile South
59	USGS40000149894	1/2 - 1 Mile WSW
62	USGS40000150756	1/2 - 1 Mile North
63	USGS40000150669	1/2 - 1 Mile NNW
J64	USGS40000149995	1/2 - 1 Mile East
K67	USGS40000150371	1/2 - 1 Mile ENE
68	USGS40000149985	1/2 - 1 Mile West

FEDERAL FRDS PUBLIC WATER SUPPLY SYSTEM INFORMATION

<u>MAP ID</u>	<u>WELL ID</u>	<u>LOCATION FROM TP</u>
No PWS System Found		

Note: PWS System location is not always the same as well location.

GEOCHECK® - PHYSICAL SETTING SOURCE SUMMARY

STATE DATABASE WELL INFORMATION

MAP ID	WELL ID	LOCATION FROM TP
A1	CADWR8000011196	1/8 - 1/4 Mile ESE
B3	CADDW0000001438	1/4 - 1/2 Mile South
A5	CAUSGSN00003724	1/4 - 1/2 Mile East
B6	7555	1/4 - 1/2 Mile SSW
B7	7553	1/4 - 1/2 Mile SSW
B8	7554	1/4 - 1/2 Mile SSW
A9	CADWR0000016801	1/4 - 1/2 Mile East
C11	CADDW0000016026	1/2 - 1 Mile SSE
C12	CADDW0000005539	1/2 - 1 Mile SSE
D13	CADWR8000011159	1/2 - 1 Mile South
D14	CADWR8000011160	1/2 - 1 Mile South
C15	CADWR8000011164	1/2 - 1 Mile SSE
19	CADDW0000012325	1/2 - 1 Mile South
C21	CALLNL000000414	1/2 - 1 Mile SSE
C22	CAUSGS000000590	1/2 - 1 Mile SSE
C23	CAUSGSN00008539	1/2 - 1 Mile SSE
C24	CADDW0000016399	1/2 - 1 Mile SSE
26	CADWR8000011157	1/2 - 1 Mile SSE
C28	CAUSGSN00005558	1/2 - 1 Mile SSE
C29	CADDW0000000375	1/2 - 1 Mile SSE
E31	CADWR8000011261	1/2 - 1 Mile NE
F32	CADWR8000011238	1/2 - 1 Mile ENE
H38	CADWR8000011296	1/2 - 1 Mile NE
H39	CADWR8000011297	1/2 - 1 Mile NE
H40	CADWR8000011298	1/2 - 1 Mile NE
H41	CADWR8000011299	1/2 - 1 Mile NE
H42	CADDW0000007701	1/2 - 1 Mile NE
H43	CADDW0000011798	1/2 - 1 Mile NE
H45	CAUSGSN00010346	1/2 - 1 Mile NE
H47	CADDW0000000374	1/2 - 1 Mile NE
G48	CADWR8000011286	1/2 - 1 Mile NW
I49	CADWR8000011111	1/2 - 1 Mile South
H54	CAUSGSN00005557	1/2 - 1 Mile NE
H55	CAUSGSN00010982	1/2 - 1 Mile NE
H56	CAUSGSN00008457	1/2 - 1 Mile NE
H57	CAUSGSN00009111	1/2 - 1 Mile NE
J60	CADWR8000011188	1/2 - 1 Mile East
K61	CADWR8000011281	1/2 - 1 Mile ENE
65	7546	1/2 - 1 Mile NNW
66	CADWR8000011222	1/2 - 1 Mile East

PHYSICAL SETTING SOURCE MAP - 6316304.2s

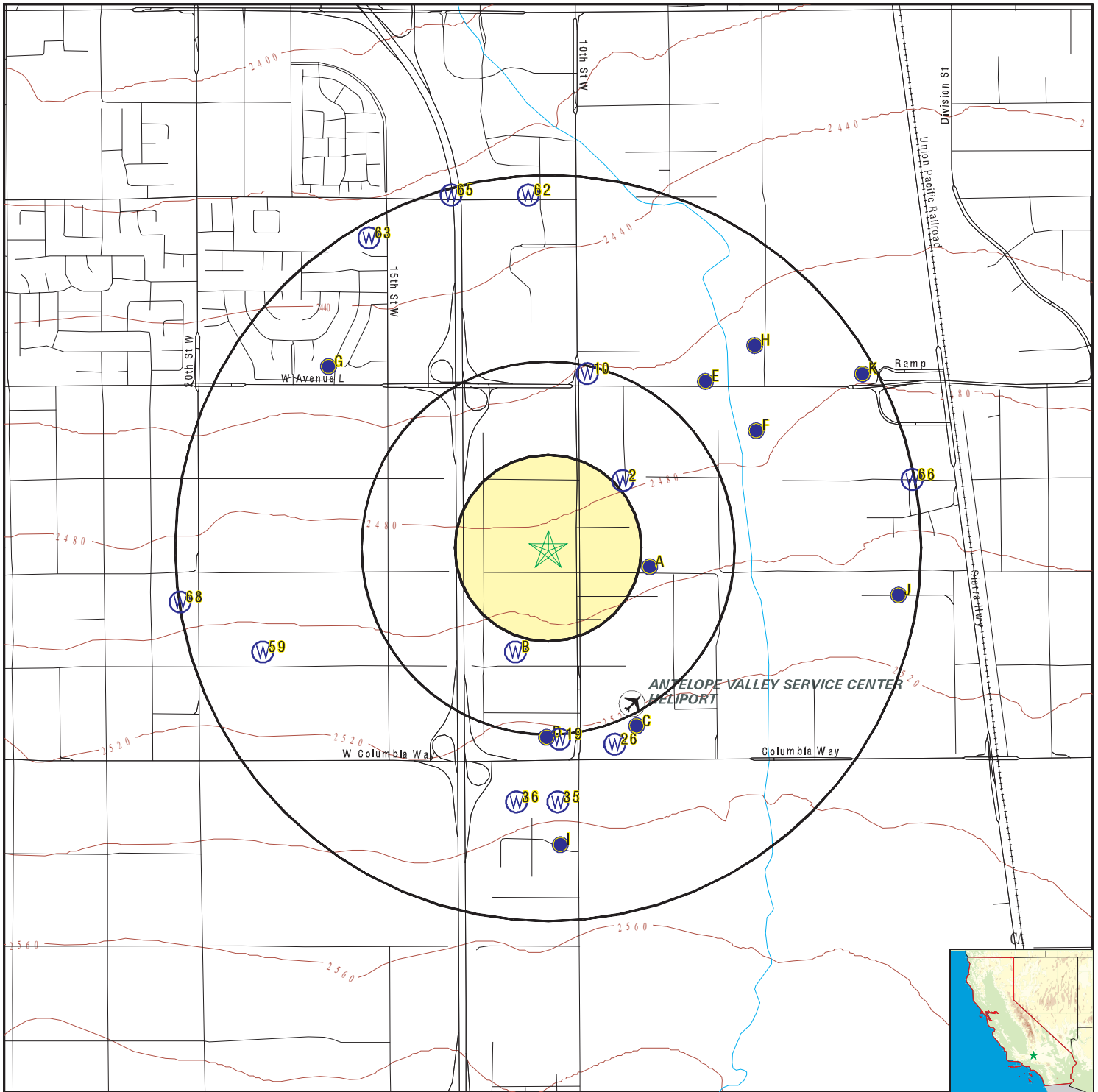

- County Boundary
- Major Roads
- Contour Lines
- Earthquake Fault Lines
- Airports
- Earthquake epicenter, Richter 5 or greater
- Water Wells
- Public Water Supply Wells
- Cluster of Multiple Icons

- Groundwater Flow Direction
- Indeterminate Groundwater Flow at Location
- Groundwater Flow Varies at Location
- Closest Hydrogeological Data
- Oil, gas or related wells



<p>SITE NAME: 3109-025-051 ADDRESS: AVE L8 VIC 10TH STW LANCASTER CA 93534 LAT/LONG: 34.65403 / 118.149141</p>	<p>CLIENT: Summit Environmental Systems CONTACT: Robert Glaser INQUIRY #: 6316304.2s DATE: December 29, 2020 6:30 pm</p>
---	---

GEOCHECK® - PHYSICAL SETTING SOURCE MAP FINDINGS

Map ID
Direction
Distance
Elevation

Database EDR ID Number

A1
ESE
1/8 - 1/4 Mile
Higher

CA WELLS CADWR8000011196

State Well #:	07N12W34E001S	Station ID:	6799
Well Name:	Not Reported	Well Use:	Unknown
Well Type:	Unknown	Well Depth:	0
Basin Name:	Antelope Valley	Well Completion Rpt #:	Not Reported

2
NE
1/4 - 1/2 Mile
Lower

FED USGS USGS40000150169

Organization ID:	USGS-CA		
Organization Name:	USGS California Water Science Center		
Monitor Location:	007N012W34D001S	Type:	Well
Description:	Not Reported	HUC:	18090206
Drainage Area:	Not Reported	Drainage Area Units:	Not Reported
Contrib Drainage Area:	Not Reported	Contrib Drainage Area Unts:	Not Reported
Aquifer:	Basin and Range basin-fill aquifers		
Formation Type:	Not Reported	Aquifer Type:	Not Reported
Construction Date:	Not Reported	Well Depth:	Not Reported
Well Depth Units:	Not Reported	Well Hole Depth:	Not Reported
Well Hole Depth Units:	Not Reported		

B3
South
1/4 - 1/2 Mile
Higher

CA WELLS CADDW0000001438

Well ID:	1910249-002	Well Type:	MUNICIPAL
Source:	Department of Health Services		
Other Name:	WELL 02A - ABANDONED 1993	GAMA PFAS Testing:	Not Reported
Groundwater Quality Data:	https://gamagroundwater.waterboards.ca.gov/gama/gamamap/public/GamaDataDisplay.asp?dataset=DHS&samp_date=&global_id=&assigned_name=1910249-002&store_num=		
GeoTracker Data:	Not Reported		

A4
East
1/4 - 1/2 Mile
Higher

FED USGS USGS40000150041

Organization ID:	USGS-CA		
Organization Name:	USGS California Water Science Center		
Monitor Location:	007N012W34E001S	Type:	Well
Description:	Not Reported	HUC:	18090206
Drainage Area:	Not Reported	Drainage Area Units:	Not Reported
Contrib Drainage Area:	Not Reported	Contrib Drainage Area Unts:	Not Reported
Aquifer:	Basin and Range basin-fill aquifers		
Formation Type:	Not Reported	Aquifer Type:	Not Reported
Construction Date:	Not Reported	Well Depth:	Not Reported
Well Depth Units:	Not Reported	Well Hole Depth:	555

GEOCHECK® - PHYSICAL SETTING SOURCE MAP FINDINGS

Well Hole Depth Units: ft

Ground water levels,Number of Measurements:	7	Level reading date:	1955
Feet below surface:	225	Feet to sea level:	Not Reported
Note:	Not Reported		
Level reading date:	1949-11-22	Feet below surface:	219.2
Feet to sea level:	Not Reported	Note:	Not Reported
Level reading date:	1948-12-13	Feet below surface:	185.8
Feet to sea level:	Not Reported	Note:	Not Reported
Level reading date:	1947-12-09	Feet below surface:	180.2
Feet to sea level:	Not Reported	Note:	Not Reported
Level reading date:	1947	Feet below surface:	190
Feet to sea level:	Not Reported	Note:	Not Reported
Level reading date:	1944-12-05	Feet below surface:	165.6
Feet to sea level:	Not Reported	Note:	Not Reported
Level reading date:	1941-12-03	Feet below surface:	155.8
Feet to sea level:	Not Reported	Note:	Not Reported

**A5
East
1/4 - 1/2 Mile
Higher**

CA WELLS CAUSGSN00003724

Well ID:	USGS-343912118083601	Well Type:	UNK
Source:	United States Geological Survey		
Other Name:	USGS-343912118083601	GAMA PFAS Testing:	Not Reported
Groundwater Quality Data:	https://gamagroundwater.waterboards.ca.gov/gama/gamamap/public/GamaDataDisplay.asp?dataset=USGSNEW&amp_date=&global_id=&assigned_name=USGS-343912118083601&store_num=		
GeoTracker Data:	Not Reported		

**B6
SSW
1/4 - 1/2 Mile
Higher**

CA WELLS 7555

Seq:	7555	Prim sta c:	07N/12W-34N03 S
Frds no:	1910070025	County:	19
District:	15	User id:	MET
System no:	1910070	Water type:	G
Source nam:	WELL 29	Station ty:	WELL/AMBNT/MUN/INTAKE/SUPPLY
Latitude:	343900.0	Longitude:	1180900.0
Precision:	8	Status:	AU
Comment 1:	Not Reported	Comment 2:	Not Reported
Comment 3:	Not Reported	Comment 4:	Not Reported
Comment 5:	Not Reported	Comment 6:	Not Reported
Comment 7:	Not Reported		
System no:	1910070	System nam:	Los Angeles Co Ww Dist 4 & 34-Lancaster
Hqname:	LOS ANGELES CO WW DIST 4 & 34	Address:	900 S. FREMONT, 9TH FLOOR
City:	ALHAMBRA	State:	CA
Zip:	91803	Zip ext:	Not Reported
Pop serv:	101728	Connection:	32197

GEOCHECK® - PHYSICAL SETTING SOURCE MAP FINDINGS

Area serve:	LANCASTER/WEST PALMDALE		
Sample date:	28-FEB-18	Finding:	0.64
Chemical:	NITRATE (AS N)	Report units:	MG/L
Dir:	0.4		
Sample date:	27-NOV-17	Finding:	7.1
Chemical:	ARSENIC	Report units:	UG/L
Dir:	2.		
Sample date:	17-OCT-17	Finding:	7.5
Chemical:	ARSENIC	Report units:	UG/L
Dir:	2.		
Sample date:	19-SEP-17	Finding:	7.8
Chemical:	ARSENIC	Report units:	UG/L
Dir:	2.		
Sample date:	24-JUL-17	Finding:	6.5
Chemical:	ARSENIC	Report units:	UG/L
Dir:	2.		
Sample date:	21-JUN-17	Finding:	7.
Chemical:	ARSENIC	Report units:	UG/L
Dir:	2.		
Sample date:	17-MAY-17	Finding:	7.
Chemical:	ARSENIC	Report units:	UG/L
Dir:	2.		
Sample date:	19-APR-17	Finding:	7.9
Chemical:	ARSENIC	Report units:	UG/L
Dir:	2.		
Sample date:	01-MAR-17	Finding:	9.05
Chemical:	ARSENIC	Report units:	UG/L
Dir:	2.		
Sample date:	24-JAN-17	Finding:	7.49
Chemical:	ARSENIC	Report units:	UG/L
Dir:	2.		
Sample date:	07-DEC-16	Finding:	7.15
Chemical:	ARSENIC	Report units:	UG/L
Dir:	2.		
Sample date:	08-NOV-16	Finding:	6.58
Chemical:	ARSENIC	Report units:	UG/L
Dir:	2.		
Sample date:	11-OCT-16	Finding:	6.5
Chemical:	ARSENIC	Report units:	UG/L
Dir:	2.		
Sample date:	12-SEP-16	Finding:	7.49
Chemical:	ARSENIC	Report units:	UG/L
Dir:	2.		
Sample date:	09-JUN-16	Finding:	7.29
Chemical:	ARSENIC	Report units:	UG/L
Dir:	2.		

GEOCHECK® - PHYSICAL SETTING SOURCE MAP FINDINGS

Sample date:	12-MAY-16	Finding:	8.58
Chemical:	ARSENIC	Report units:	UG/L
Dir:	2.		
Sample date:	20-APR-16	Finding:	22.
Chemical:	CALCIUM	Report units:	MG/L
Dir:	0.		
Sample date:	20-APR-16	Finding:	0.46
Chemical:	TURBIDITY, LABORATORY	Report units:	NTU
Dir:	0.1		
Sample date:	20-APR-16	Finding:	346.
Chemical:	TOTAL DISSOLVED SOLIDS	Report units:	MG/L
Dir:	0.		
Sample date:	20-APR-16	Finding:	9.6
Chemical:	ARSENIC	Report units:	UG/L
Dir:	2.		
Sample date:	20-APR-16	Finding:	0.67
Chemical:	FLUORIDE (F) (NATURAL-SOURCE)	Report units:	MG/L
Dir:	0.1		
Sample date:	20-APR-16	Finding:	75.8
Chemical:	SULFATE	Report units:	MG/L
Dir:	0.5		
Sample date:	20-APR-16	Finding:	31.
Chemical:	CHLORIDE	Report units:	MG/L
Dir:	0.		
Sample date:	20-APR-16	Finding:	1.46
Chemical:	POTASSIUM	Report units:	MG/L
Dir:	0.		
Sample date:	20-APR-16	Finding:	84.5
Chemical:	SODIUM	Report units:	MG/L
Dir:	0.		
Sample date:	20-APR-16	Finding:	62.5
Chemical:	HARDNESS (TOTAL) AS CaCO ₃	Report units:	MG/L
Dir:	0.		
Sample date:	20-APR-16	Finding:	0.521
Chemical:	NITRATE (AS N)	Report units:	MG/L
Dir:	0.4		
Sample date:	20-APR-16	Finding:	147.
Chemical:	BICARBONATE ALKALINITY	Report units:	MG/L
Dir:	0.		
Sample date:	20-APR-16	Finding:	147.
Chemical:	ALKALINITY (TOTAL) AS CaCO ₃	Report units:	MG/L
Dir:	0.		
Sample date:	20-APR-16	Finding:	7.82
Chemical:	PH, LABORATORY	Report units:	Not Reported
Dir:	0.		
Sample date:	20-APR-16	Finding:	605.
Chemical:	SPECIFIC CONDUCTANCE	Report units:	US

GEOCHECK® - PHYSICAL SETTING SOURCE MAP FINDINGS

Dir:	0.		
Sample date:	17-NOV-15	Finding:	6.62
Chemical:	ARSENIC	Report units:	UG/L
Dir:	2.		
Sample date:	09-SEP-15	Finding:	8.8
Chemical:	ARSENIC	Report units:	UG/L
Dir:	2.		
Sample date:	11-AUG-15	Finding:	7.57
Chemical:	ARSENIC	Report units:	UG/L
Dir:	2.		
Sample date:	07-JUL-15	Finding:	8.37
Chemical:	ARSENIC	Report units:	UG/L
Dir:	2.		
Sample date:	02-JUN-15	Finding:	1.17
Chemical:	URANIUM COUNTING ERROR	Report units:	PCI/L
Dir:	0.		
Sample date:	02-JUN-15	Finding:	0.591
Chemical:	RADIUM 228 COUNTING ERROR	Report units:	PCI/L
Dir:	0.		
Sample date:	02-JUN-15	Finding:	9.7e-002
Chemical:	RADIUM 226 COUNTING ERROR	Report units:	PCI/L
Dir:	0.		
Sample date:	02-JUN-15	Finding:	0.934
Chemical:	GROSS BETA COUNTING ERROR	Report units:	PCI/L
Dir:	0.		
Sample date:	02-JUN-15	Finding:	1.32
Chemical:	GROSS ALPHA COUNTING ERROR	Report units:	PCI/L
Dir:	0.		
Sample date:	02-JUN-15	Finding:	5.04
Chemical:	GROSS ALPHA	Report units:	PCI/L
Dir:	3.		
Sample date:	02-JUN-15	Finding:	8.01
Chemical:	ARSENIC	Report units:	UG/L
Dir:	2.		
Sample date:	02-JUN-15	Finding:	2.19
Chemical:	URANIUM (PCI/L)	Report units:	PCI/L
Dir:	1.		
Sample date:	05-MAY-15	Finding:	8.23
Chemical:	ARSENIC	Report units:	UG/L
Dir:	2.		
Sample date:	08-APR-15	Finding:	8.43
Chemical:	ARSENIC	Report units:	UG/L
Dir:	2.		
Sample date:	10-MAR-15	Finding:	8.44
Chemical:	ARSENIC	Report units:	UG/L
Dir:	2.		

GEOCHECK® - PHYSICAL SETTING SOURCE MAP FINDINGS

Sample date:	10-MAR-15	Finding:	2.22
Chemical:	NITRATE (AS NO3)	Report units:	MG/L
Dir:	2.		
Sample date:	10-DEC-14	Finding:	5.01
Chemical:	CHROMIUM, HEXAVALENT	Report units:	UG/L
Dir:	1.		
Sample date:	10-DEC-14	Finding:	8.75
Chemical:	ARSENIC	Report units:	UG/L
Dir:	2.		
Sample date:	08-OCT-14	Finding:	8.42
Chemical:	ARSENIC	Report units:	UG/L
Dir:	2.		
Sample date:	10-SEP-14	Finding:	8.21
Chemical:	ARSENIC	Report units:	UG/L
Dir:	2.		
Sample date:	20-AUG-14	Finding:	7.69
Chemical:	ARSENIC	Report units:	UG/L
Dir:	2.		
Sample date:	09-JUL-14	Finding:	7.61
Chemical:	ARSENIC	Report units:	UG/L
Dir:	2.		
Sample date:	03-JUN-14	Finding:	7.79
Chemical:	ARSENIC	Report units:	UG/L
Dir:	2.		
Sample date:	27-MAY-14	Finding:	7.64
Chemical:	ARSENIC	Report units:	UG/L
Dir:	2.		
Sample date:	22-APR-14	Finding:	8.24
Chemical:	ARSENIC	Report units:	UG/L
Dir:	2.		
Sample date:	11-MAR-14	Finding:	2.18
Chemical:	NITRATE (AS NO3)	Report units:	MG/L
Dir:	2.		
Sample date:	04-MAR-14	Finding:	7.72
Chemical:	ARSENIC	Report units:	UG/L
Dir:	2.		
Sample date:	10-FEB-14	Finding:	8.91
Chemical:	ARSENIC	Report units:	UG/L
Dir:	2.		
Sample date:	08-JAN-14	Finding:	8.41
Chemical:	ARSENIC	Report units:	UG/L
Dir:	2.		
Sample date:	16-DEC-13	Finding:	8.62
Chemical:	ARSENIC	Report units:	UG/L
Dir:	2.		
Sample date:	17-SEP-13	Finding:	131.
Chemical:	BICARBONATE ALKALINITY	Report units:	MG/L

GEOCHECK® - PHYSICAL SETTING SOURCE MAP FINDINGS

Dir:	0.		
Sample date:	17-SEP-13	Finding:	0.19
Chemical:	TURBIDITY, LABORATORY	Report units:	NTU
Dir:	0.1		
Sample date:	17-SEP-13	Finding:	294.
Chemical:	TOTAL DISSOLVED SOLIDS	Report units:	MG/L
Dir:	0.		
Sample date:	17-SEP-13	Finding:	7.63
Chemical:	ARSENIC	Report units:	UG/L
Dir:	2.		
Sample date:	17-SEP-13	Finding:	0.571
Chemical:	FLUORIDE (F) (NATURAL-SOURCE)	Report units:	MG/L
Dir:	0.1		
Sample date:	17-SEP-13	Finding:	61.7
Chemical:	SULFATE	Report units:	MG/L
Dir:	0.5		
Sample date:	17-SEP-13	Finding:	25.5
Chemical:	CHLORIDE	Report units:	MG/L
Dir:	0.		
Sample date:	17-SEP-13	Finding:	3.
Chemical:	MAGNESIUM	Report units:	MG/L
Dir:	0.		
Sample date:	17-SEP-13	Finding:	23.
Chemical:	CALCIUM	Report units:	MG/L
Dir:	0.		
Sample date:	17-SEP-13	Finding:	70.
Chemical:	HARDNESS (TOTAL) AS CaCO ₃	Report units:	MG/L
Dir:	0.		
Sample date:	17-SEP-13	Finding:	131.
Chemical:	ALKALINITY (TOTAL) AS CaCO ₃	Report units:	MG/L
Dir:	0.		
Sample date:	17-SEP-13	Finding:	6.88
Chemical:	PH, LABORATORY	Report units:	Not Reported
Dir:	0.		
Sample date:	17-SEP-13	Finding:	494.
Chemical:	SPECIFIC CONDUCTANCE	Report units:	US
Dir:	0.		
Sample date:	05-SEP-13	Finding:	7.93
Chemical:	ARSENIC	Report units:	UG/L
Dir:	2.		
Sample date:	08-NOV-12	Finding:	8.43
Chemical:	ARSENIC	Report units:	UG/L
Dir:	2.		
Sample date:	23-OCT-12	Finding:	8.42
Chemical:	ARSENIC	Report units:	UG/L
Dir:	2.		

GEOCHECK® - PHYSICAL SETTING SOURCE MAP FINDINGS

Sample date:	12-SEP-12	Finding:	7.78
Chemical:	ARSENIC	Report units:	UG/L
Dir:	2.		
Sample date:	10-JUL-12	Finding:	8.6
Chemical:	ARSENIC	Report units:	UG/L
Dir:	2.		
Sample date:	06-JUN-12	Finding:	1.25
Chemical:	GROSS ALPHA COUNTING ERROR	Report units:	PCI/L
Dir:	0.		
Sample date:	06-JUN-12	Finding:	9.96
Chemical:	ARSENIC	Report units:	UG/L
Dir:	2.		
Sample date:	06-JUN-12	Finding:	2.63
Chemical:	URANIUM (PCI/L)	Report units:	PCI/L
Dir:	1.		
Sample date:	06-JUN-12	Finding:	1.4
Chemical:	URANIUM COUNTING ERROR	Report units:	PCI/L
Dir:	0.		
Sample date:	06-JUN-12	Finding:	3.89
Chemical:	GROSS ALPHA	Report units:	PCI/L
Dir:	3.		
Sample date:	06-JUN-12	Finding:	0.435
Chemical:	RADIUM 228 COUNTING ERROR	Report units:	PCI/L
Dir:	0.		
Sample date:	06-JUN-12	Finding:	0.134
Chemical:	RADIUM 226 COUNTING ERROR	Report units:	PCI/L
Dir:	0.		
Sample date:	29-MAY-12	Finding:	9.09
Chemical:	ARSENIC	Report units:	UG/L
Dir:	2.		
Sample date:	10-APR-12	Finding:	9.03
Chemical:	ARSENIC	Report units:	UG/L
Dir:	2.		
Sample date:	05-MAR-12	Finding:	2.92
Chemical:	NITRATE (AS NO3)	Report units:	MG/L
Dir:	2.		
Sample date:	25-JAN-12	Finding:	9.9
Chemical:	ARSENIC	Report units:	UG/L
Dir:	2.		

**B7
SSW
1/4 - 1/2 Mile
Higher**

CA WELLS 7553

Seq:	7553	Prim sta c:	07N/12W-33R01 S
Frds no:	1910249002	County:	19
District:	07	User id:	4TH
System no:	1910249	Water type:	G

GEOCHECK® - PHYSICAL SETTING SOURCE MAP FINDINGS

Source nam:	WELL 02A	Station ty:	WELL/AMBNT/MUN/INTAKE/SUPPLY
Latitude:	343900.0	Longitude:	1180900.0
Precision:	8	Status:	AU
Comment 1:	Not Reported	Comment 2:	Not Reported
Comment 3:	Not Reported	Comment 4:	Not Reported
Comment 5:	Not Reported	Comment 6:	Not Reported
Comment 7:	Not Reported		
System no:	1910249	System nam:	White Fence Farms Mutual Water Co. No.1
Hqname:	Not Reported	Address:	41901 NORTH 20TH ST WEST
City:	PALMDALE	State:	CA
Zip:	93551	Zip ext:	Not Reported
Pop serv:	1570	Connection:	395
Area serve:	WHITE FENCE FARMS		

**B8
SSW
1/4 - 1/2 Mile
Higher**

CA WELLS 7554

Seq:	7554	Prim sta c:	07N/12W-34N02 S
Frds no:	1910070026	County:	19
District:	15	User id:	MET
System no:	1910070	Water type:	G
Source nam:	WELL 30	Station ty:	WELL/AMBNT/MUN/INTAKE/SUPPLY
Latitude:	343900.0	Longitude:	1180900.0
Precision:	8	Status:	AU
Comment 1:	Not Reported	Comment 2:	Not Reported
Comment 3:	Not Reported	Comment 4:	Not Reported
Comment 5:	Not Reported	Comment 6:	Not Reported
Comment 7:	Not Reported		
System no:	1910070	System nam:	Los Angeles Co Ww Dist 4 & 34-Lancaster
Hqname:	LOS ANGELES CO WW DIST 4 & 34	Address:	900 S. FREMONT, 9TH FLOOR
City:	ALHAMBRA	State:	CA
Zip:	91803	Zip ext:	Not Reported
Pop serv:	101728	Connection:	32197
Area serve:	LANCASTER/WEST PALMDALE		
Sample date:	19-SEP-17	Finding:	3.7
Chemical:	ARSENIC	Report units:	UG/L
Dir:	2.		
Sample date:	15-AUG-17	Finding:	6.6
Chemical:	ARSENIC	Report units:	UG/L
Dir:	2.		
Sample date:	15-AUG-17	Finding:	3.
Chemical:	ARSENIC	Report units:	UG/L
Dir:	2.		
Sample date:	17-JUL-17	Finding:	3.2
Chemical:	ARSENIC	Report units:	UG/L
Dir:	2.		
Sample date:	21-JUN-17	Finding:	2.9
Chemical:	ARSENIC	Report units:	UG/L
Dir:	2.		
Sample date:	17-MAY-17	Finding:	2.6
Chemical:	ARSENIC	Report units:	UG/L

GEOCHECK® - PHYSICAL SETTING SOURCE MAP FINDINGS

Dir:	2.		
Sample date:	19-APR-17	Finding:	3.
Chemical:	ARSENIC	Report units:	UG/L
Dir:	2.		
Sample date:	01-MAR-17	Finding:	3.41
Chemical:	ARSENIC	Report units:	UG/L
Dir:	2.		
Sample date:	24-JAN-17	Finding:	2.61
Chemical:	ARSENIC	Report units:	UG/L
Dir:	2.		
Sample date:	28-DEC-16	Finding:	8.41
Chemical:	GROSS ALPHA	Report units:	PCI/L
Dir:	3.		
Sample date:	28-DEC-16	Finding:	5.79
Chemical:	URANIUM (PCI/L)	Report units:	PCI/L
Dir:	1.		
Sample date:	28-DEC-16	Finding:	0.525
Chemical:	RADIUM 228 COUNTING ERROR	Report units:	PCI/L
Dir:	0.		
Sample date:	28-DEC-16	Finding:	1.59
Chemical:	URANIUM COUNTING ERROR	Report units:	PCI/L
Dir:	0.		
Sample date:	28-DEC-16	Finding:	0.238
Chemical:	RADIUM 226 COUNTING ERROR	Report units:	PCI/L
Dir:	0.		
Sample date:	28-DEC-16	Finding:	1.2
Chemical:	GROSS BETA COUNTING ERROR	Report units:	PCI/L
Dir:	0.		
Sample date:	28-DEC-16	Finding:	2.33
Chemical:	GROSS ALPHA COUNTING ERROR	Report units:	PCI/L
Dir:	0.		
Sample date:	07-DEC-16	Finding:	2.34
Chemical:	ARSENIC	Report units:	UG/L
Dir:	2.		
Sample date:	08-NOV-16	Finding:	2.34
Chemical:	ARSENIC	Report units:	UG/L
Dir:	2.		
Sample date:	11-OCT-16	Finding:	2.48
Chemical:	ARSENIC	Report units:	UG/L
Dir:	2.		
Sample date:	12-SEP-16	Finding:	2.59
Chemical:	ARSENIC	Report units:	UG/L
Dir:	2.		
Sample date:	31-AUG-16	Finding:	2.74
Chemical:	ARSENIC	Report units:	UG/L
Dir:	2.		

GEOCHECK® - PHYSICAL SETTING SOURCE MAP FINDINGS

Sample date:	19-JUL-16	Finding:	2.86
Chemical:	ARSENIC	Report units:	UG/L
Dir:	2.		
Sample date:	09-JUN-16	Finding:	2.86
Chemical:	ARSENIC	Report units:	UG/L
Dir:	2.		
Sample date:	12-MAY-16	Finding:	3.06
Chemical:	ARSENIC	Report units:	UG/L
Dir:	2.		
Sample date:	20-APR-16	Finding:	486.
Chemical:	TOTAL DISSOLVED SOLIDS	Report units:	MG/L
Dir:	0.		
Sample date:	20-APR-16	Finding:	2.86
Chemical:	ARSENIC	Report units:	UG/L
Dir:	2.		
Sample date:	20-APR-16	Finding:	138.
Chemical:	SULFATE	Report units:	MG/L
Dir:	0.5		
Sample date:	20-APR-16	Finding:	51.9
Chemical:	CHLORIDE	Report units:	MG/L
Dir:	0.		
Sample date:	20-APR-16	Finding:	2.24
Chemical:	POTASSIUM	Report units:	MG/L
Dir:	0.		
Sample date:	20-APR-16	Finding:	88.
Chemical:	SODIUM	Report units:	MG/L
Dir:	0.		
Sample date:	20-APR-16	Finding:	8.5
Chemical:	MAGNESIUM	Report units:	MG/L
Dir:	0.		
Sample date:	20-APR-16	Finding:	58.1
Chemical:	CALCIUM	Report units:	MG/L
Dir:	0.		
Sample date:	20-APR-16	Finding:	180.
Chemical:	HARDNESS (TOTAL) AS CaCO ₃	Report units:	MG/L
Dir:	0.		
Sample date:	20-APR-16	Finding:	0.97
Chemical:	NITRATE (AS N)	Report units:	MG/L
Dir:	0.4		
Sample date:	20-APR-16	Finding:	172.
Chemical:	BICARBONATE ALKALINITY	Report units:	MG/L
Dir:	0.		
Sample date:	20-APR-16	Finding:	172.
Chemical:	ALKALINITY (TOTAL) AS CaCO ₃	Report units:	MG/L
Dir:	0.		
Sample date:	20-APR-16	Finding:	7.54
Chemical:	PH, LABORATORY	Report units:	Not Reported

GEOCHECK® - PHYSICAL SETTING SOURCE MAP FINDINGS

Dir:	0.		
Sample date:	20-APR-16	Finding:	738.
Chemical:	SPECIFIC CONDUCTANCE	Report units:	US
Dir:	0.		
Sample date:	20-APR-16	Finding:	0.381
Chemical:	FLUORIDE (F) (NATURAL-SOURCE)	Report units:	MG/L
Dir:	0.1		
Sample date:	31-MAR-16	Finding:	2.87
Chemical:	ARSENIC	Report units:	UG/L
Dir:	2.		
Sample date:	10-FEB-16	Finding:	3.44
Chemical:	ARSENIC	Report units:	UG/L
Dir:	2.		
Sample date:	10-FEB-16	Finding:	3.44
Chemical:	ARSENIC	Report units:	UG/L
Dir:	2.		
Sample date:	12-JAN-16	Finding:	4.21
Chemical:	ARSENIC	Report units:	UG/L
Dir:	2.		
Sample date:	12-JAN-16	Finding:	4.21
Chemical:	ARSENIC	Report units:	UG/L
Dir:	2.		
Sample date:	16-DEC-15	Finding:	3.82
Chemical:	ARSENIC	Report units:	UG/L
Dir:	2.		
Sample date:	17-NOV-15	Finding:	2.6
Chemical:	ARSENIC	Report units:	UG/L
Dir:	2.		
Sample date:	06-OCT-15	Finding:	3.06
Chemical:	ARSENIC	Report units:	UG/L
Dir:	2.		
Sample date:	09-SEP-15	Finding:	3.41
Chemical:	ARSENIC	Report units:	UG/L
Dir:	2.		
Sample date:	11-AUG-15	Finding:	3.47
Chemical:	ARSENIC	Report units:	UG/L
Dir:	2.		
Sample date:	07-JUL-15	Finding:	3.49
Chemical:	ARSENIC	Report units:	UG/L
Dir:	2.		
Sample date:	02-JUN-15	Finding:	3.46
Chemical:	ARSENIC	Report units:	UG/L
Dir:	2.		
Sample date:	05-MAY-15	Finding:	3.51
Chemical:	ARSENIC	Report units:	UG/L
Dir:	2.		

GEOCHECK® - PHYSICAL SETTING SOURCE MAP FINDINGS

Sample date:	08-APR-15	Finding:	3.4
Chemical:	ARSENIC	Report units:	UG/L
Dir:	2.		
Sample date:	10-MAR-15	Finding:	3.81
Chemical:	NITRATE (AS NO3)	Report units:	MG/L
Dir:	2.		
Sample date:	10-MAR-15	Finding:	4.02
Chemical:	ARSENIC	Report units:	UG/L
Dir:	2.		
Sample date:	05-FEB-15	Finding:	4.04
Chemical:	ARSENIC	Report units:	UG/L
Dir:	2.		
Sample date:	14-JAN-15	Finding:	5.67
Chemical:	ARSENIC	Report units:	UG/L
Dir:	2.		
Sample date:	10-DEC-14	Finding:	3.55
Chemical:	ARSENIC	Report units:	UG/L
Dir:	2.		
Sample date:	10-DEC-14	Finding:	5.83
Chemical:	CHROMIUM, HEXAVALENT	Report units:	UG/L
Dir:	1.		
Sample date:	04-NOV-14	Finding:	4.45
Chemical:	ARSENIC	Report units:	UG/L
Dir:	2.		
Sample date:	08-OCT-14	Finding:	3.33
Chemical:	ARSENIC	Report units:	UG/L
Dir:	2.		
Sample date:	10-SEP-14	Finding:	3.71
Chemical:	ARSENIC	Report units:	UG/L
Dir:	2.		
Sample date:	20-AUG-14	Finding:	3.13
Chemical:	ARSENIC	Report units:	UG/L
Dir:	2.		
Sample date:	09-JUL-14	Finding:	3.66
Chemical:	ARSENIC	Report units:	UG/L
Dir:	2.		
Sample date:	03-JUN-14	Finding:	3.41
Chemical:	ARSENIC	Report units:	UG/L
Dir:	2.		
Sample date:	27-MAY-14	Finding:	2.79
Chemical:	ARSENIC	Report units:	UG/L
Dir:	2.		
Sample date:	22-APR-14	Finding:	3.35
Chemical:	ARSENIC	Report units:	UG/L
Dir:	2.		
Sample date:	11-MAR-14	Finding:	3.66
Chemical:	NITRATE (AS NO3)	Report units:	MG/L

GEOCHECK® - PHYSICAL SETTING SOURCE MAP FINDINGS

Dir:	2.		
Sample date:	04-MAR-14	Finding:	2.89
Chemical:	ARSENIC	Report units:	UG/L
Dir:	2.		
Sample date:	10-FEB-14	Finding:	3.48
Chemical:	ARSENIC	Report units:	UG/L
Dir:	2.		
Sample date:	08-JAN-14	Finding:	2.9
Chemical:	ARSENIC	Report units:	UG/L
Dir:	2.		
Sample date:	16-DEC-13	Finding:	1.27
Chemical:	URANIUM COUNTING ERROR	Report units:	PCI/L
Dir:	0.		
Sample date:	16-DEC-13	Finding:	1.6
Chemical:	GROSS ALPHA COUNTING ERROR	Report units:	PCI/L
Dir:	0.		
Sample date:	16-DEC-13	Finding:	4.81
Chemical:	GROSS ALPHA	Report units:	PCI/L
Dir:	3.		
Sample date:	16-DEC-13	Finding:	4.9
Chemical:	URANIUM (PCI/L)	Report units:	PCI/L
Dir:	1.		
Sample date:	16-DEC-13	Finding:	0.471
Chemical:	RADIUM 228 COUNTING ERROR	Report units:	PCI/L
Dir:	0.		
Sample date:	16-DEC-13	Finding:	0.195
Chemical:	RADIUM 226 COUNTING ERROR	Report units:	PCI/L
Dir:	0.		
Sample date:	05-NOV-13	Finding:	3.
Chemical:	ARSENIC	Report units:	UG/L
Dir:	2.		
Sample date:	21-OCT-13	Finding:	2.39
Chemical:	ARSENIC	Report units:	UG/L
Dir:	2.		
Sample date:	21-OCT-13	Finding:	5.45
Chemical:	GROSS ALPHA	Report units:	PCI/L
Dir:	3.		
Sample date:	21-OCT-13	Finding:	1.68
Chemical:	GROSS ALPHA COUNTING ERROR	Report units:	PCI/L
Dir:	0.		
Sample date:	21-OCT-13	Finding:	0.214
Chemical:	RADIUM 226 COUNTING ERROR	Report units:	PCI/L
Dir:	0.		
Sample date:	21-OCT-13	Finding:	0.603
Chemical:	RADIUM 228 COUNTING ERROR	Report units:	PCI/L
Dir:	0.		

GEOCHECK® - PHYSICAL SETTING SOURCE MAP FINDINGS

Sample date:	21-OCT-13	Finding:	6.71
Chemical:	URANIUM (PCI/L)	Report units:	PCI/L
Dir:	1.		
Sample date:	21-OCT-13	Finding:	2.61
Chemical:	URANIUM COUNTING ERROR	Report units:	PCI/L
Dir:	0.		
Sample date:	03-SEP-13	Finding:	3.01
Chemical:	ARSENIC	Report units:	UG/L
Dir:	2.		
Sample date:	07-AUG-13	Finding:	3.23
Chemical:	ARSENIC	Report units:	UG/L
Dir:	2.		
Sample date:	16-JUL-13	Finding:	3.23
Chemical:	ARSENIC	Report units:	UG/L
Dir:	2.		
Sample date:	04-JUN-13	Finding:	3.19
Chemical:	ARSENIC	Report units:	UG/L
Dir:	2.		
Sample date:	02-MAY-13	Finding:	2.9
Chemical:	ARSENIC	Report units:	UG/L
Dir:	2.		
Sample date:	04-APR-13	Finding:	3.15
Chemical:	ARSENIC	Report units:	UG/L
Dir:	2.		
Sample date:	19-MAR-13	Finding:	460.
Chemical:	TOTAL DISSOLVED SOLIDS	Report units:	MG/L
Dir:	0.		
Sample date:	19-MAR-13	Finding:	0.463
Chemical:	FLUORIDE (F) (NATURAL-SOURCE)	Report units:	MG/L
Dir:	0.1		
Sample date:	19-MAR-13	Finding:	111.
Chemical:	SULFATE	Report units:	MG/L
Dir:	0.5		
Sample date:	19-MAR-13	Finding:	46.6
Chemical:	CHLORIDE	Report units:	MG/L
Dir:	0.		
Sample date:	19-MAR-13	Finding:	89.5
Chemical:	SODIUM	Report units:	MG/L
Dir:	0.		
Sample date:	19-MAR-13	Finding:	11.
Chemical:	MAGNESIUM	Report units:	MG/L
Dir:	0.		
Sample date:	19-MAR-13	Finding:	46.
Chemical:	CALCIUM	Report units:	MG/L
Dir:	0.		
Sample date:	19-MAR-13	Finding:	160.
Chemical:	HARDNESS (TOTAL) AS CaCO3	Report units:	MG/L

GEOCHECK® - PHYSICAL SETTING SOURCE MAP FINDINGS

Dir:	0.		
Sample date:	19-MAR-13	Finding:	0.696
Chemical:	NITRATE (AS N)	Report units:	MG/L
Dir:	0.4		
Sample date:	19-MAR-13	Finding:	14.
Chemical:	CARBONATE ALKALINITY	Report units:	MG/L
Dir:	0.		
Sample date:	19-MAR-13	Finding:	158.
Chemical:	BICARBONATE ALKALINITY	Report units:	MG/L
Dir:	0.		
Sample date:	19-MAR-13	Finding:	172.
Chemical:	ALKALINITY (TOTAL) AS CaCO ₃	Report units:	MG/L
Dir:	0.		
Sample date:	19-MAR-13	Finding:	7.09
Chemical:	PH, LABORATORY	Report units:	Not Reported
Dir:	0.		
Sample date:	19-MAR-13	Finding:	750.
Chemical:	SPECIFIC CONDUCTANCE	Report units:	US
Dir:	0.		
Sample date:	19-MAR-13	Finding:	3.51
Chemical:	ARSENIC	Report units:	UG/L
Dir:	2.		
Sample date:	19-MAR-13	Finding:	3.09
Chemical:	NITRATE (AS NO ₃)	Report units:	MG/L
Dir:	2.		
Sample date:	25-FEB-13	Finding:	424.
Chemical:	TOTAL DISSOLVED SOLIDS	Report units:	MG/L
Dir:	0.		
Sample date:	25-FEB-13	Finding:	7.73
Chemical:	PH, LABORATORY	Report units:	Not Reported
Dir:	0.		
Sample date:	25-FEB-13	Finding:	727.
Chemical:	SPECIFIC CONDUCTANCE	Report units:	US
Dir:	0.		
Sample date:	25-FEB-13	Finding:	8.1
Chemical:	ARSENIC	Report units:	UG/L
Dir:	2.		
Sample date:	25-FEB-13	Finding:	0.32
Chemical:	TURBIDITY, LABORATORY	Report units:	NTU
Dir:	0.1		
Sample date:	03-JAN-13	Finding:	2.93
Chemical:	ARSENIC	Report units:	UG/L
Dir:	2.		
Sample date:	12-DEC-12	Finding:	3.52
Chemical:	ARSENIC	Report units:	UG/L
Dir:	2.		

GEOCHECK® - PHYSICAL SETTING SOURCE MAP FINDINGS

Sample date:	08-NOV-12	Finding:	3.08
Chemical:	ARSENIC	Report units:	UG/L
Dir:	2.		
Sample date:	23-OCT-12	Finding:	2.75
Chemical:	ARSENIC	Report units:	UG/L
Dir:	2.		
Sample date:	12-SEP-12	Finding:	2.96
Chemical:	ARSENIC	Report units:	UG/L
Dir:	2.		
Sample date:	07-AUG-12	Finding:	3.17
Chemical:	ARSENIC	Report units:	UG/L
Dir:	2.		
Sample date:	10-JUL-12	Finding:	2.82
Chemical:	ARSENIC	Report units:	UG/L
Dir:	2.		
Sample date:	06-JUN-12	Finding:	3.04
Chemical:	ARSENIC	Report units:	UG/L
Dir:	2.		
Sample date:	09-MAY-12	Finding:	3.46
Chemical:	ARSENIC	Report units:	UG/L
Dir:	2.		
Sample date:	10-APR-12	Finding:	2.88
Chemical:	ARSENIC	Report units:	UG/L
Dir:	2.		
Sample date:	05-MAR-12	Finding:	3.5
Chemical:	NITRATE (AS NO3)	Report units:	MG/L
Dir:	2.		
Sample date:	05-MAR-12	Finding:	3.23
Chemical:	ARSENIC	Report units:	UG/L
Dir:	2.		
Sample date:	08-FEB-12	Finding:	3.14
Chemical:	ARSENIC	Report units:	UG/L
Dir:	2.		
Sample date:	12-JAN-12	Finding:	2.96
Chemical:	ARSENIC	Report units:	UG/L
Dir:	2.		

A9
East
1/4 - 1/2 Mile
Higher

CA WELLS CADWR0000016801

Well ID:	07N12W34E001S	Well Type:	UNK
Source:	Department of Water Resources		
Other Name:	07N12W34E001S	GAMA PFAS Testing:	Not Reported
Groundwater Quality Data:	https://gamagroundwater.waterboards.ca.gov/gama/gamamap/public/GamaDataDisplay.asp?dataset=DWR&samp_date=&global_id=&assigned_name=07N12W34E001S&store_num=		
GeoTracker Data:	Not Reported		

GEOCHECK® - PHYSICAL SETTING SOURCE MAP FINDINGS

Map ID
Direction
Distance
Elevation

Database EDR ID Number

10
NNE
1/4 - 1/2 Mile
Lower

FED USGS USGS40000150372

Organization ID:	USGS-CA	Type:	Well
Organization Name:	USGS California Water Science Center	HUC:	18090206
Monitor Location:	007N012W27N001S	Drainage Area Units:	Not Reported
Description:	Not Reported	Contrib Drainage Area Units:	Not Reported
Drainage Area:	Not Reported	Aquifer Type:	Not Reported
Contrib Drainage Area:	Not Reported	Well Depth:	Not Reported
Aquifer:	Basin and Range basin-fill aquifers	Well Hole Depth:	350
Formation Type:	Not Reported		
Construction Date:	19580101		
Well Depth Units:	Not Reported		
Well Hole Depth Units:	ft		

C11
SSE
1/2 - 1 Mile
Higher

CA WELLS CADDW0000016026

Well ID:	1910070-041	Well Type:	MUNICIPAL
Source:	Department of Health Services		
Other Name:	ASR WELL 04-66	GAMA PFAS Testing:	Not Reported
Groundwater Quality Data:	https://gamagroundwater.waterboards.ca.gov/gama/gamamap/public/GamaDataDisplay.asp?dataset=DHS&samp_date=&global_id=&assigned_name=1910070-041&store_num=		
GeoTracker Data:	Not Reported		

C12
SSE
1/2 - 1 Mile
Higher

CA WELLS CADDW0000005539

Well ID:	1910070-045	Well Type:	MUNICIPAL
Source:	Department of Health Services		
Other Name:	ASR WELL 04-69	GAMA PFAS Testing:	Not Reported
Groundwater Quality Data:	https://gamagroundwater.waterboards.ca.gov/gama/gamamap/public/GamaDataDisplay.asp?dataset=DHS&samp_date=&global_id=&assigned_name=1910070-045&store_num=		
GeoTracker Data:	Not Reported		

D13
South
1/2 - 1 Mile
Higher

CA WELLS CADWR8000011159

State Well #:	07N12W33R001S	Station ID:	6795
Well Name:	Not Reported	Well Use:	Unknown
Well Type:	Unknown	Well Depth:	0
Basin Name:	Antelope Valley	Well Completion Rpt #:	Not Reported

GEOCHECK® - PHYSICAL SETTING SOURCE MAP FINDINGS

Map ID
Direction
Distance
Elevation

Database EDR ID Number

D14
South
1/2 - 1 Mile
Higher

CA WELLS CADWR8000011160

State Well #:	07N12W33R003S	Station ID:	6796
Well Name:	Not Reported	Well Use:	Unknown
Well Type:	Unknown	Well Depth:	0
Basin Name:	Antelope Valley	Well Completion Rpt #:	Not Reported

C15
SSE
1/2 - 1 Mile
Higher

CA WELLS CADWR8000011164

State Well #:	07N12W34N004S	Station ID:	6801
Well Name:	Not Reported	Well Use:	Unknown
Well Type:	Unknown	Well Depth:	0
Basin Name:	Antelope Valley	Well Completion Rpt #:	Not Reported

D16
South
1/2 - 1 Mile
Higher

FED USGS USGS40000149774

Organization ID:	USGS-CA		
Organization Name:	USGS California Water Science Center		
Monitor Location:	007N012W33R001S	Type:	Well
Description:	Not Reported	HUC:	18090206
Drainage Area:	Not Reported	Drainage Area Units:	Not Reported
Contrib Drainage Area:	Not Reported	Contrib Drainage Area Unts:	Not Reported
Aquifer:	Basin and Range basin-fill aquifers		
Formation Type:	Not Reported	Aquifer Type:	Not Reported
Construction Date:	19510101	Well Depth:	622
Well Depth Units:	ft	Well Hole Depth:	622
Well Hole Depth Units:	ft		

Ground water levels,Number of Measurements:	11	Level reading date:	1993-10-15
Feet below surface:	367	Feet to sea level:	Not Reported
Note:	Not Reported		
Level reading date:	1962-06-26	Feet below surface:	280.7
Feet to sea level:	Not Reported	Note:	Not Reported
Level reading date:	1961-11-20	Feet below surface:	277.3
Feet to sea level:	Not Reported	Note:	Not Reported
Level reading date:	1960-08-09	Feet below surface:	273.0
Feet to sea level:	Not Reported	Note:	Not Reported
Level reading date:	1959-10-21	Feet below surface:	268.0
Feet to sea level:	Not Reported	Note:	Not Reported
Level reading date:	1958-10-13	Feet below surface:	262.5
Feet to sea level:	Not Reported	Note:	Not Reported

GEOCHECK® - PHYSICAL SETTING SOURCE MAP FINDINGS

Level reading date:	1958-07-11	Feet below surface:	263.3
Feet to sea level:	Not Reported	Note:	Not Reported
Level reading date:	1957-10-25	Feet below surface:	257.9
Feet to sea level:	Not Reported	Note:	Not Reported
Level reading date:	1957-07-10	Feet below surface:	261.0
Feet to sea level:	Not Reported	Note:	Not Reported
Level reading date:	1956-11-21	Feet below surface:	253.3
Feet to sea level:	Not Reported	Note:	Not Reported
Level reading date:	1951-01-30	Feet below surface:	216
Feet to sea level:	Not Reported	Note:	Not Reported

**D17
South
1/2 - 1 Mile
Higher**

FED USGS USGS40000149776

Organization ID:	USGS-CA		
Organization Name:	USGS California Water Science Center		
Monitor Location:	007N012W33R003S	Type:	Well
Description:	Not Reported	HUC:	18090206
Drainage Area:	Not Reported	Drainage Area Units:	Not Reported
Contrib Drainage Area:	Not Reported	Contrib Drainage Area Unts:	Not Reported
Aquifer:	Basin and Range basin-fill aquifers		
Formation Type:	Not Reported	Aquifer Type:	Not Reported
Construction Date:	19931015	Well Depth:	780
Well Depth Units:	ft	Well Hole Depth:	824
Well Hole Depth Units:	ft		

Ground water levels,Number of Measurements:	32	Level reading date:	1998-09-03
Feet below surface:	394.77	Feet to sea level:	Not Reported
Note:	Not Reported		

Level reading date:	1998-08-04	Feet below surface:	403.69
Feet to sea level:	Not Reported		
Note:	A nearby site that taps the same aquifer was being pumped.		

Level reading date:	1998-06-30	Feet below surface:	389.56
Feet to sea level:	Not Reported	Note:	Not Reported

Level reading date:	1998-06-15	Feet below surface:	387.76
Feet to sea level:	Not Reported		
Note:	Other conditions existed that would affect the measured water level.		

Level reading date:	1998-05-27	Feet below surface:	387.87
Feet to sea level:	Not Reported		
Note:	Other conditions existed that would affect the measured water level.		

Level reading date:	1998-04-29	Feet below surface:	389.64
Feet to sea level:	Not Reported	Note:	The site had been pumped recently.

Level reading date:	1998-04-10	Feet below surface:	389.47
Feet to sea level:	Not Reported	Note:	Not Reported

Level reading date:	1998-02-20	Feet below surface:	391.40
Feet to sea level:	Not Reported	Note:	Not Reported

GEOCHECK® - PHYSICAL SETTING SOURCE MAP FINDINGS

Level reading date:	1998-01-09	Feet below surface:	395.05
Feet to sea level:	Not Reported	Note:	Not Reported
Level reading date:	1997-11-24	Feet below surface:	396.82
Feet to sea level:	Not Reported	Note:	Not Reported
Level reading date:	1997-10-16	Feet below surface:	398.18
Feet to sea level:	Not Reported	Note:	Not Reported
Level reading date:	1997-09-02	Feet below surface:	399.95
Feet to sea level:	Not Reported		
Note:	A nearby site that taps the same aquifer had been pumped recently.		
Level reading date:	1997-07-22	Feet below surface:	401.50
Feet to sea level:	Not Reported		
Note:	A nearby site that taps the same aquifer was being pumped.		
Level reading date:	1997-06-19	Feet below surface:	401.17
Feet to sea level:	Not Reported		
Note:	A nearby site that taps the same aquifer was being pumped.		
Level reading date:	1997-05-30	Feet below surface:	392.08
Feet to sea level:	Not Reported	Note:	The site had been pumped recently.
Level reading date:	1997-04-17	Feet below surface:	386.40
Feet to sea level:	Not Reported		
Note:	Other conditions existed that would affect the measured water level.		
Level reading date:	1997-04-14	Feet below surface:	385.50
Feet to sea level:	Not Reported		
Note:	Other conditions existed that would affect the measured water level.		
Level reading date:	1997-02-20	Feet below surface:	386.60
Feet to sea level:	Not Reported		
Note:	Other conditions existed that would affect the measured water level.		
Level reading date:	1997-01-29	Feet below surface:	387.66
Feet to sea level:	Not Reported		
Note:	Other conditions existed that would affect the measured water level.		
Level reading date:	1996-12-30	Feet below surface:	388.40
Feet to sea level:	Not Reported		
Note:	Other conditions existed that would affect the measured water level.		
Level reading date:	1996-12-10	Feet below surface:	389.83
Feet to sea level:	Not Reported		
Note:	Other conditions existed that would affect the measured water level.		
Level reading date:	1996-11-22	Feet below surface:	391.23
Feet to sea level:	Not Reported		
Note:	Other conditions existed that would affect the measured water level.		
Level reading date:	1996-11-15	Feet below surface:	391.17
Feet to sea level:	Not Reported		
Note:	Other conditions existed that would affect the measured water level.		
Level reading date:	1996-11-14	Feet below surface:	391.51
Feet to sea level:	Not Reported		
Note:	Other conditions existed that would affect the measured water level.		
Level reading date:	1996-11-13	Feet below surface:	391.92
Feet to sea level:	Not Reported		

GEOCHECK® - PHYSICAL SETTING SOURCE MAP FINDINGS

Note:	Other conditions existed that would affect the measured water level.		
Level reading date:	1996-11-13	Feet below surface:	392.08
Feet to sea level:	Not Reported		
Note:	Other conditions existed that would affect the measured water level.		
Level reading date:	1996-11-12	Feet below surface:	292.57
Feet to sea level:	Not Reported	Note:	Not Reported
Level reading date:	1996-11-07	Feet below surface:	393.51
Feet to sea level:	Not Reported	Note:	Not Reported
Level reading date:	1996-10-31	Feet below surface:	398.57
Feet to sea level:	Not Reported	Note:	The site had been pumped recently.
Level reading date:	1996-10-22	Feet below surface:	395.79
Feet to sea level:	Not Reported	Note:	Not Reported
Level reading date:	1996-10-22	Feet below surface:	396.31
Feet to sea level:	Not Reported	Note:	Not Reported
Level reading date:	1996-10-21	Feet below surface:	398.82
Feet to sea level:	Not Reported	Note:	Not Reported

D18
South
1/2 - 1 Mile
Higher

FED USGS USGS40000149775

Organization ID:	USGS-CA		
Organization Name:	USGS California Water Science Center		
Monitor Location:	007N012W33R002S	Type:	Well
Description:	Not Reported	HUC:	18090206
Drainage Area:	Not Reported	Drainage Area Units:	Not Reported
Contrib Drainage Area:	Not Reported	Contrib Drainage Area Unts:	Not Reported
Aquifer:	Basin and Range basin-fill aquifers		
Formation Type:	Not Reported	Aquifer Type:	Not Reported
Construction Date:	Not Reported	Well Depth:	Not Reported
Well Depth Units:	Not Reported	Well Hole Depth:	Not Reported
Well Hole Depth Units:	Not Reported		

19
South
1/2 - 1 Mile
Higher

CA WELLS CADDW0000012325

Well ID:	1910249-004	Well Type:	MUNICIPAL
Source:	Department of Health Services		
Other Name:	WELL 02B	GAMA PFAS Testing:	Not Reported
Groundwater Quality Data:	https://gamagroundwater.waterboards.ca.gov/gama/gamamap/public/GamaDataDisplay.asp?dataset=DHS&samp_date=&global_id=&assigned_name=1910249-004&store_num=		
GeoTracker Data:	Not Reported		

GEOCHECK® - PHYSICAL SETTING SOURCE MAP FINDINGS

Map ID
 Direction
 Distance
 Elevation

Database EDR ID Number

C20
SSE
1/2 - 1 Mile
Higher

FED USGS USGS40000149814

Organization ID:	USGS-CA		
Organization Name:	USGS California Water Science Center		
Monitor Location:	007N012W34N005S	Type:	Well
Description:	RENAMED 34N5 FROM 34N4 BY DWR 7/22/03		
HUC:	18090206	Drainage Area:	Not Reported
Drainage Area Units:	Not Reported	Contrib Drainage Area:	Not Reported
Contrib Drainage Area Unts:	Not Reported	Aquifer:	Basin and Range basin-fill aquifers
Formation Type:	Not Reported	Aquifer Type:	Not Reported
Construction Date:	19680422	Well Depth:	770
Well Depth Units:	ft	Well Hole Depth:	800
Well Hole Depth Units:	ft		

Ground water levels,Number of Measurements:	53	Level reading date:	1972-10-04
Feet below surface:	374	Feet to sea level:	Not Reported
Note:	The site was being pumped.		

Level reading date:	1972-09-05	Feet below surface:	374
Feet to sea level:	Not Reported	Note:	The site was being pumped.

Level reading date:	1972-08-01	Feet below surface:	375
Feet to sea level:	Not Reported	Note:	The site was being pumped.

Level reading date:	1972-07-05	Feet below surface:	374
Feet to sea level:	Not Reported	Note:	The site was being pumped.

Level reading date:	1972-06-01	Feet below surface:	367
Feet to sea level:	Not Reported	Note:	The site was being pumped.

Level reading date:	1972-05-04	Feet below surface:	365
Feet to sea level:	Not Reported	Note:	The site was being pumped.

Level reading date:	1972-04-03	Feet below surface:	365
Feet to sea level:	Not Reported	Note:	The site was being pumped.

Level reading date:	1972-02-03	Feet below surface:	360
Feet to sea level:	Not Reported	Note:	The site was being pumped.

Level reading date:	1972-01-04	Feet below surface:	360
Feet to sea level:	Not Reported	Note:	The site was being pumped.

Level reading date:	1971-12-02	Feet below surface:	359
Feet to sea level:	Not Reported	Note:	The site was being pumped.

Level reading date:	1971-11-02	Feet below surface:	363
Feet to sea level:	Not Reported	Note:	The site was being pumped.

Level reading date:	1971-10-04	Feet below surface:	363
Feet to sea level:	Not Reported	Note:	The site was being pumped.

Level reading date:	1971-09-01	Feet below surface:	365
Feet to sea level:	Not Reported	Note:	The site was being pumped.

Level reading date:	1971-08-05	Feet below surface:	365
Feet to sea level:	Not Reported	Note:	The site was being pumped.

GEOCHECK® - PHYSICAL SETTING SOURCE MAP FINDINGS

Level reading date:	1971-07-13	Feet below surface:	370
Feet to sea level:	Not Reported	Note:	The site was being pumped.
Level reading date:	1971-06-02	Feet below surface:	332
Feet to sea level:	Not Reported	Note:	Not Reported
Level reading date:	1971-05-07	Feet below surface:	358
Feet to sea level:	Not Reported	Note:	The site was being pumped.
Level reading date:	1971-04-06	Feet below surface:	348
Feet to sea level:	Not Reported	Note:	The site was being pumped.
Level reading date:	1971-03-01	Feet below surface:	320
Feet to sea level:	Not Reported	Note:	Not Reported
Level reading date:	1971-02-05	Feet below surface:	345
Feet to sea level:	Not Reported	Note:	The site was being pumped.
Level reading date:	1971-01-04	Feet below surface:	345
Feet to sea level:	Not Reported	Note:	The site was being pumped.
Level reading date:	1970-12-07	Feet below surface:	320
Feet to sea level:	Not Reported	Note:	Not Reported
Level reading date:	1970-11-05	Feet below surface:	347
Feet to sea level:	Not Reported	Note:	The site was being pumped.
Level reading date:	1970-10-08	Feet below surface:	357
Feet to sea level:	Not Reported	Note:	The site was being pumped.
Level reading date:	1970-09-10	Feet below surface:	361
Feet to sea level:	Not Reported	Note:	The site was being pumped.
Level reading date:	1970-08-04	Feet below surface:	355
Feet to sea level:	Not Reported	Note:	The site was being pumped.
Level reading date:	1970-07-08	Feet below surface:	356
Feet to sea level:	Not Reported	Note:	The site was being pumped.
Level reading date:	1970-06-05	Feet below surface:	355
Feet to sea level:	Not Reported	Note:	The site was being pumped.
Level reading date:	1970-05-01	Feet below surface:	354
Feet to sea level:	Not Reported	Note:	The site was being pumped.
Level reading date:	1970-04-03	Feet below surface:	353
Feet to sea level:	Not Reported	Note:	The site was being pumped.
Level reading date:	1970-03-07	Feet below surface:	316
Feet to sea level:	Not Reported	Note:	Not Reported
Level reading date:	1970-02-06	Feet below surface:	320
Feet to sea level:	Not Reported	Note:	Not Reported
Level reading date:	1970-01-02	Feet below surface:	314
Feet to sea level:	Not Reported	Note:	Not Reported
Level reading date:	1969-12-01	Feet below surface:	313
Feet to sea level:	Not Reported	Note:	Not Reported
Level reading date:	1969-11-05	Feet below surface:	320
Feet to sea level:	Not Reported	Note:	Not Reported

GEOCHECK® - PHYSICAL SETTING SOURCE MAP FINDINGS

Level reading date:	1969-10-01	Feet below surface:	330
Feet to sea level:	Not Reported	Note:	Not Reported
Level reading date:	1969-09-02	Feet below surface:	340
Feet to sea level:	Not Reported	Note:	The site was being pumped.
Level reading date:	1969-07-30	Feet below surface:	340
Feet to sea level:	Not Reported	Note:	The site was being pumped.
Level reading date:	1969-07-01	Feet below surface:	337
Feet to sea level:	Not Reported	Note:	The site was being pumped.
Level reading date:	1969-06-04	Feet below surface:	335
Feet to sea level:	Not Reported	Note:	The site was being pumped.
Level reading date:	1969-05-05	Feet below surface:	325
Feet to sea level:	Not Reported	Note:	The site was being pumped.
Level reading date:	1969-04-01	Feet below surface:	335
Feet to sea level:	Not Reported	Note:	The site was being pumped.
Level reading date:	1969-03-03	Feet below surface:	324
Feet to sea level:	Not Reported	Note:	The site was being pumped.
Level reading date:	1969-02-07	Feet below surface:	320
Feet to sea level:	Not Reported	Note:	Not Reported
Level reading date:	1969-01-02	Feet below surface:	327
Feet to sea level:	Not Reported	Note:	The site was being pumped.
Level reading date:	1968-12-04	Feet below surface:	310
Feet to sea level:	Not Reported	Note:	Not Reported
Level reading date:	1968-11-04	Feet below surface:	325
Feet to sea level:	Not Reported	Note:	The site was being pumped.
Level reading date:	1968-10-01	Feet below surface:	310
Feet to sea level:	Not Reported	Note:	Not Reported
Level reading date:	1968-09-05	Feet below surface:	329
Feet to sea level:	Not Reported	Note:	The site was being pumped.
Level reading date:	1968-08-02	Feet below surface:	330
Feet to sea level:	Not Reported	Note:	The site was being pumped.
Level reading date:	1968-07-10	Feet below surface:	328
Feet to sea level:	Not Reported	Note:	The site was being pumped.
Level reading date:	1968-07-02	Feet below surface:	329
Feet to sea level:	Not Reported	Note:	The site was being pumped.
Level reading date:	1968-05-16	Feet below surface:	305
Feet to sea level:	Not Reported	Note:	Not Reported

**C21
SSE
1/2 - 1 Mile
Higher**

CA WELLS CALLNL000000414

Well ID: 101555 Well Type: MUNICIPAL
Source: Lawrence Livermore National Laboratory

GEOCHECK® - PHYSICAL SETTING SOURCE MAP FINDINGS

Other Name:	07N/12W-34N04 S	GAMA PFAS Testing:	Not Reported
Groundwater Quality Data:	Not Reported		
GeoTracker Data:	Not Reported		
Chemical:	Argon	Results:	.000393913
Units:	cm3STP/g	Date:	05/29/2003
Chemical:	Helium-3/Helium-4	Results:	.00000120028
Units:	atom ratio	Date:	05/29/2003
Chemical:	Xenon	Results:	.000000010953
Units:	cm3STP/g	Date:	05/29/2003
Chemical:	Tritium (Hydrogen 3)	Results:	.06
Units:	pCi/L	Date:	05/07/2003
Chemical:	Neon	Results:	.000000271885
Units:	cm3STP/g	Date:	05/29/2003
Chemical:	Helium-4	Results:	.0000000991174
Units:	cm3STP/g	Date:	05/29/2003
Chemical:	Krypton	Results:	.0000000841641
Units:	cm3STP/g	Date:	05/29/2003

**C22
SSE
1/2 - 1 Mile
Higher**

CA WELLS CAUSGS00000590

Well ID:	ANT-05	Well Type:	MUNICIPAL
Source:	United States Geological Survey		
Other Name:	ANT-05	GAMA PFAS Testing:	Not Reported
Groundwater Quality Data:	https://gamagroundwater.waterboards.ca.gov/gama/gamamap/public/GamaDataDisplay.asp?dataset=USGS&samp_date=&global_id=&assigned_name=ANT-05&store_num=		
GeoTracker Data:	Not Reported		

**C23
SSE
1/2 - 1 Mile
Higher**

CA WELLS CAUSGSN00008539

Well ID:	USGS-343851118083801	Well Type:	UNK
Source:	United States Geological Survey		
Other Name:	USGS-343851118083801	GAMA PFAS Testing:	Not Reported
Groundwater Quality Data:	https://gamagroundwater.waterboards.ca.gov/gama/gamamap/public/GamaDataDisplay.asp?dataset=USGSNEW&samp_date=&global_id=&assigned_name=USGS-343851118083801&store_num=		
GeoTracker Data:	Not Reported		

GEOCHECK® - PHYSICAL SETTING SOURCE MAP FINDINGS

Map ID
Direction
Distance
Elevation

Database EDR ID Number

C24
SSE
1/2 - 1 Mile
Higher

CA WELLS CADDW0000016399

Well ID:	1910070-026	Well Type:	MUNICIPAL
Source:	Department of Health Services		
Other Name:	WELL 04-30	GAMA PFAS Testing:	Not Reported
Groundwater Quality Data:	https://gamagroundwater.waterboards.ca.gov/gama/gamamap/public/GamaDataDisplay.asp?dataset=DHS&samp_date=&global_id=&assigned_name=1910070-026&store_num=		
GeoTracker Data:	Not Reported		

C25
SSE
1/2 - 1 Mile
Higher

FED USGS USGS40000149773

Organization ID:	USGS-CA		
Organization Name:	USGS California Water Science Center		
Monitor Location:	007N012W34N002S	Type:	Well
Description:	Not Reported	HUC:	18090206
Drainage Area:	Not Reported	Drainage Area Units:	Not Reported
Contrib Drainage Area:	Not Reported	Contrib Drainage Area Unts:	Not Reported
Aquifer:	Basin and Range basin-fill aquifers		
Formation Type:	Not Reported	Aquifer Type:	Not Reported
Construction Date:	19590101	Well Depth:	Not Reported
Well Depth Units:	Not Reported	Well Hole Depth:	450
Well Hole Depth Units:	ft		

26
SSE
1/2 - 1 Mile
Higher

CA WELLS CADWR8000011157

State Well #:	07N12W34N001S	Station ID:	6800
Well Name:	Not Reported	Well Use:	Unknown
Well Type:	Unknown	Well Depth:	0
Basin Name:	Antelope Valley	Well Completion Rpt #:	Not Reported

C27
SSE
1/2 - 1 Mile
Higher

FED USGS USGS40000149772

Organization ID:	USGS-CA		
Organization Name:	USGS California Water Science Center		
Monitor Location:	007N012W34N003S	Type:	Well
Description:	Not Reported	HUC:	18090206
Drainage Area:	Not Reported	Drainage Area Units:	Not Reported
Contrib Drainage Area:	Not Reported	Contrib Drainage Area Unts:	Not Reported
Aquifer:	Basin and Range basin-fill aquifers		
Formation Type:	Not Reported	Aquifer Type:	Not Reported
Construction Date:	19670503	Well Depth:	740
Well Depth Units:	ft	Well Hole Depth:	792

GEOCHECK® - PHYSICAL SETTING SOURCE MAP FINDINGS

Well Hole Depth Units: ft

Ground water levels,Number of Measurements:	64	Level reading date:	1972-10-04
Feet below surface:	383	Feet to sea level:	Not Reported
Note:	The site was being pumped.		
Level reading date:	1972-09-05	Feet below surface:	384
Feet to sea level:	Not Reported	Note:	The site was being pumped.
Level reading date:	1972-08-01	Feet below surface:	385
Feet to sea level:	Not Reported	Note:	The site was being pumped.
Level reading date:	1972-07-05	Feet below surface:	384
Feet to sea level:	Not Reported	Note:	The site was being pumped.
Level reading date:	1972-06-01	Feet below surface:	378
Feet to sea level:	Not Reported	Note:	The site was being pumped.
Level reading date:	1972-05-04	Feet below surface:	375
Feet to sea level:	Not Reported	Note:	The site was being pumped.
Level reading date:	1972-04-03	Feet below surface:	375
Feet to sea level:	Not Reported	Note:	The site was being pumped.
Level reading date:	1972-03-02	Feet below surface:	370
Feet to sea level:	Not Reported	Note:	The site was being pumped.
Level reading date:	1972-02-03	Feet below surface:	370
Feet to sea level:	Not Reported	Note:	The site was being pumped.
Level reading date:	1972-01-04	Feet below surface:	370
Feet to sea level:	Not Reported	Note:	The site was being pumped.
Level reading date:	1971-12-02	Feet below surface:	369
Feet to sea level:	Not Reported	Note:	The site was being pumped.
Level reading date:	1971-11-02	Feet below surface:	375
Feet to sea level:	Not Reported	Note:	The site was being pumped.
Level reading date:	1971-10-04	Feet below surface:	374
Feet to sea level:	Not Reported	Note:	The site was being pumped.
Level reading date:	1971-09-01	Feet below surface:	375
Feet to sea level:	Not Reported	Note:	The site was being pumped.
Level reading date:	1971-08-05	Feet below surface:	375
Feet to sea level:	Not Reported	Note:	The site was being pumped.
Level reading date:	1971-07-13	Feet below surface:	375
Feet to sea level:	Not Reported	Note:	The site was being pumped.
Level reading date:	1971-06-02	Feet below surface:	358
Feet to sea level:	Not Reported	Note:	The site was being pumped.
Level reading date:	1971-05-07	Feet below surface:	368
Feet to sea level:	Not Reported	Note:	The site was being pumped.
Level reading date:	1971-04-06	Feet below surface:	334
Feet to sea level:	Not Reported	Note:	Not Reported
Level reading date:	1971-03-01	Feet below surface:	325

GEOCHECK® - PHYSICAL SETTING SOURCE MAP FINDINGS

Feet to sea level:	Not Reported	Note:	Not Reported
Level reading date:	1971-02-05	Feet below surface:	330
Feet to sea level:	Not Reported	Note:	Not Reported
Level reading date:	1971-01-04	Feet below surface:	326
Feet to sea level:	Not Reported	Note:	Not Reported
Level reading date:	1970-12-07	Feet below surface:	322
Feet to sea level:	Not Reported	Note:	Not Reported
Level reading date:	1970-11-05	Feet below surface:	332
Feet to sea level:	Not Reported	Note:	Not Reported
Level reading date:	1970-10-08	Feet below surface:	367
Feet to sea level:	Not Reported	Note:	The site was being pumped.
Level reading date:	1970-09-10	Feet below surface:	366
Feet to sea level:	Not Reported	Note:	The site was being pumped.
Level reading date:	1970-08-04	Feet below surface:	366
Feet to sea level:	Not Reported	Note:	The site was being pumped.
Level reading date:	1970-07-08	Feet below surface:	365
Feet to sea level:	Not Reported	Note:	The site was being pumped.
Level reading date:	1970-06-05	Feet below surface:	365
Feet to sea level:	Not Reported	Note:	The site was being pumped.
Level reading date:	1970-05-01	Feet below surface:	363
Feet to sea level:	Not Reported	Note:	The site was being pumped.
Level reading date:	1970-04-03	Feet below surface:	362
Feet to sea level:	Not Reported	Note:	The site was being pumped.
Level reading date:	1970-03-07	Feet below surface:	318
Feet to sea level:	Not Reported	Note:	Not Reported
Level reading date:	1970-02-06	Feet below surface:	350
Feet to sea level:	Not Reported	Note:	The site was being pumped.
Level reading date:	1970-01-02	Feet below surface:	348
Feet to sea level:	Not Reported	Note:	The site was being pumped.
Level reading date:	1969-12-01	Feet below surface:	317
Feet to sea level:	Not Reported	Note:	Not Reported
Level reading date:	1969-11-05	Feet below surface:	355
Feet to sea level:	Not Reported	Note:	Not Reported
Level reading date:	1969-10-01	Feet below surface:	355
Feet to sea level:	Not Reported	Note:	The site was being pumped.
Level reading date:	1969-09-02	Feet below surface:	360
Feet to sea level:	Not Reported	Note:	The site was being pumped.
Level reading date:	1969-07-30	Feet below surface:	358
Feet to sea level:	Not Reported	Note:	The site was being pumped.
Level reading date:	1969-07-01	Feet below surface:	355
Feet to sea level:	Not Reported	Note:	The site was being pumped.

GEOCHECK® - PHYSICAL SETTING SOURCE MAP FINDINGS

Level reading date:	1969-06-04	Feet below surface:	355
Feet to sea level:	Not Reported	Note:	The site was being pumped.
Level reading date:	1969-05-05	Feet below surface:	317
Feet to sea level:	Not Reported	Note:	Not Reported
Level reading date:	1969-04-01	Feet below surface:	350
Feet to sea level:	Not Reported	Note:	The site was being pumped.
Level reading date:	1969-03-03	Feet below surface:	315
Feet to sea level:	Not Reported	Note:	Not Reported
Level reading date:	1969-02-07	Feet below surface:	347
Feet to sea level:	Not Reported	Note:	The site was being pumped.
Level reading date:	1969-01-07	Feet below surface:	352
Feet to sea level:	Not Reported	Note:	The site was being pumped.
Level reading date:	1968-12-04	Feet below surface:	317
Feet to sea level:	Not Reported	Note:	Not Reported
Level reading date:	1968-11-04	Feet below surface:	359
Feet to sea level:	Not Reported	Note:	The site was being pumped.
Level reading date:	1968-10-01	Feet below surface:	360
Feet to sea level:	Not Reported	Note:	The site was being pumped.
Level reading date:	1968-09-05	Feet below surface:	360
Feet to sea level:	Not Reported	Note:	The site was being pumped.
Level reading date:	1968-08-02	Feet below surface:	362
Feet to sea level:	Not Reported	Note:	The site was being pumped.
Level reading date:	1968-07-10	Feet below surface:	360
Feet to sea level:	Not Reported	Note:	The site was being pumped.
Level reading date:	1968-07-07	Feet below surface:	365
Feet to sea level:	Not Reported	Note:	The site was being pumped.
Level reading date:	1968-06-07	Feet below surface:	320
Feet to sea level:	Not Reported	Note:	The site was being pumped.
Level reading date:	1968-05-03	Feet below surface:	308
Feet to sea level:	Not Reported	Note:	Not Reported
Level reading date:	1968-04-03	Feet below surface:	318
Feet to sea level:	Not Reported	Note:	Not Reported
Level reading date:	1968-03-01	Feet below surface:	336
Feet to sea level:	Not Reported	Note:	Not Reported
Level reading date:	1968-02-01	Feet below surface:	318
Feet to sea level:	Not Reported	Note:	The site was being pumped.
Level reading date:	1968-01-02	Feet below surface:	319
Feet to sea level:	Not Reported	Note:	The site was being pumped.
Level reading date:	1967-12-04	Feet below surface:	316
Feet to sea level:	Not Reported	Note:	The site was being pumped.
Level reading date:	1967-11-03	Feet below surface:	318
Feet to sea level:	Not Reported	Note:	The site was being pumped.

GEOCHECK® - PHYSICAL SETTING SOURCE MAP FINDINGS

Level reading date:	1967-10-23	Feet below surface:	306.6
Feet to sea level:	Not Reported	Note:	Not Reported
Level reading date:	1967-10-02	Feet below surface:	318
Feet to sea level:	Not Reported	Note:	The site was being pumped.
Level reading date:	1967-04-20	Feet below surface:	299
Feet to sea level:	Not Reported	Note:	Not Reported

**C28
SSE
1/2 - 1 Mile
Higher**

CA WELLS CAUSGSN00005558

Well ID:	USGS-343848118083801	Well Type:	UNK
Source:	United States Geological Survey		
Other Name:	USGS-343848118083801	GAMA PFAS Testing:	Not Reported
Groundwater Quality Data:	https://gamagroundwater.waterboards.ca.gov/gama/gamamap/public/GamaDataDisplay.asp?dataset=USGSNEW&samp_date=&global_id=&assigned_name=USGS-343848118083801&store_num=		
GeoTracker Data:	Not Reported		

**C29
SSE
1/2 - 1 Mile
Higher**

CA WELLS CADDW0000000375

Well ID:	1910070-025	Well Type:	MUNICIPAL
Source:	Department of Health Services		
Other Name:	WELL 04-29	GAMA PFAS Testing:	Not Reported
Groundwater Quality Data:	https://gamagroundwater.waterboards.ca.gov/gama/gamamap/public/GamaDataDisplay.asp?dataset=DHS&samp_date=&global_id=&assigned_name=1910070-025&store_num=		
GeoTracker Data:	Not Reported		

**C30
SSE
1/2 - 1 Mile
Higher**

FED USGS USGS40000149765

Organization ID:	USGS-CA		
Organization Name:	USGS California Water Science Center		
Monitor Location:	007N012W34N001S	Type:	Well
Description:	Not Reported	HUC:	18090206
Drainage Area:	Not Reported	Drainage Area Units:	Not Reported
Contrib Drainage Area:	Not Reported	Contrib Drainage Area Unts:	Not Reported
Aquifer:	Basin and Range basin-fill aquifers		
Formation Type:	Not Reported	Aquifer Type:	Not Reported
Construction Date:	Not Reported	Well Depth:	Not Reported
Well Depth Units:	Not Reported	Well Hole Depth:	400
Well Hole Depth Units:	ft		

Ground water levels,Number of Measurements:	6	Level reading date:	1969-04-15
Feet below surface:	311.28	Feet to sea level:	Not Reported
Note:	Not Reported		

Level reading date:	1968-03-12	Feet below surface:	303.27
Feet to sea level:	Not Reported	Note:	Not Reported

GEOCHECK® - PHYSICAL SETTING SOURCE MAP FINDINGS

Level reading date:	1967-03-15	Feet below surface:	298.34
Feet to sea level:	Not Reported	Note:	Not Reported
Level reading date:	1963-08-01	Feet below surface:	285.00
Feet to sea level:	Not Reported	Note:	Not Reported
Level reading date:	1963-02-26	Feet below surface:	224.75
Feet to sea level:	Not Reported	Note:	Not Reported
Level reading date:	1957-11-02	Feet below surface:	244
Feet to sea level:	Not Reported	Note:	Not Reported

E31
NE
1/2 - 1 Mile
Lower

CA WELLS CADWR8000011261

State Well #:	07N12W27P001S	Station ID:	6776
Well Name:	Not Reported	Well Use:	Unknown
Well Type:	Unknown	Well Depth:	0
Basin Name:	Antelope Valley	Well Completion Rpt #:	Not Reported

F32
ENE
1/2 - 1 Mile
Lower

CA WELLS CADWR8000011238

State Well #:	07N12W34B001S	Station ID:	6798
Well Name:	Not Reported	Well Use:	Unknown
Well Type:	Unknown	Well Depth:	0
Basin Name:	Antelope Valley	Well Completion Rpt #:	Not Reported

E33
NE
1/2 - 1 Mile
Lower

FED USGS USGS40000150333

Organization ID:	USGS-CA		
Organization Name:	USGS California Water Science Center		
Monitor Location:	007N012W27P001S	Type:	Well
Description:	Not Reported	HUC:	18090206
Drainage Area:	Not Reported	Drainage Area Units:	Not Reported
Contrib Drainage Area:	Not Reported	Contrib Drainage Area Unts:	Not Reported
Aquifer:	Basin and Range basin-fill aquifers		
Formation Type:	Not Reported	Aquifer Type:	Not Reported
Construction Date:	19470101	Well Depth:	Not Reported
Well Depth Units:	Not Reported	Well Hole Depth:	508
Well Hole Depth Units:	ft		

Ground water levels,Number of Measurements:	3	Level reading date:	1956
Feet below surface:	200	Feet to sea level:	Not Reported
Note:	Other conditions existed that would affect the measured water level.		

Level reading date:	1951-11-07	Feet below surface:	174.15
Feet to sea level:	Not Reported		
Note:	Other conditions existed that would affect the measured water level.		

GEOCHECK® - PHYSICAL SETTING SOURCE MAP FINDINGS

Level reading date:	1997-09-02	Feet below surface:	364.50
Feet to sea level:	Not Reported		
Note:	A nearby site that taps the same aquifer was being pumped.		
Level reading date:	1997-07-22	Feet below surface:	360.04
Feet to sea level:	Not Reported		
Note:	A nearby site that taps the same aquifer was being pumped.		
Level reading date:	1997-06-19	Feet below surface:	356.82
Feet to sea level:	Not Reported		
Note:	A nearby site that taps the same aquifer was being pumped.		
Level reading date:	1997-05-30	Feet below surface:	356.13
Feet to sea level:	Not Reported		
Note:	A nearby site that taps the same aquifer was being pumped.		
Level reading date:	1997-05-06	Feet below surface:	339.48
Feet to sea level:	Not Reported	Note:	Not Reported
Level reading date:	1997-04-28	Feet below surface:	339.11
Feet to sea level:	Not Reported	Note:	Not Reported
Level reading date:	1997-04-22	Feet below surface:	338.62
Feet to sea level:	Not Reported	Note:	Not Reported
Level reading date:	1997-04-17	Feet below surface:	336.42
Feet to sea level:	Not Reported	Note:	Not Reported
Level reading date:	1997-04-17	Feet below surface:	334.41
Feet to sea level:	Not Reported		
Note:	Injector site monitor (a nearby site that taps the same aquifer was injecting recharge water).		
Level reading date:	1997-04-14	Feet below surface:	334.27
Feet to sea level:	Not Reported		
Note:	Injector site monitor (a nearby site that taps the same aquifer was injecting recharge water).		
Level reading date:	1997-04-10	Feet below surface:	334.0
Feet to sea level:	Not Reported		
Note:	Injector site monitor (a nearby site that taps the same aquifer was injecting recharge water).		
Level reading date:	1997-03-19	Feet below surface:	335.20
Feet to sea level:	Not Reported		
Note:	Injector site monitor (a nearby site that taps the same aquifer was injecting recharge water).		
Level reading date:	1997-02-20	Feet below surface:	334.56
Feet to sea level:	Not Reported		
Note:	Injector site monitor (a nearby site that taps the same aquifer was injecting recharge water).		
Level reading date:	1997-01-29	Feet below surface:	335.86
Feet to sea level:	Not Reported		
Note:	Injector site monitor (a nearby site that taps the same aquifer was injecting recharge water).		
Level reading date:	1996-12-30	Feet below surface:	338.54
Feet to sea level:	Not Reported		
Note:	Injector site monitor (a nearby site that taps the same aquifer was injecting recharge water).		
Level reading date:	1996-12-10	Feet below surface:	341.80
Feet to sea level:	Not Reported		
Note:	Injector site monitor (a nearby site that taps the same aquifer was injecting recharge water).		
Level reading date:	1996-11-22	Feet below surface:	343.94
Feet to sea level:	Not Reported		

GEOCHECK® - PHYSICAL SETTING SOURCE MAP FINDINGS

Note:	Injector site monitor (a nearby site that taps the same aquifer was injecting recharge water).		
Level reading date:	1996-11-15	Feet below surface:	345.16
Feet to sea level:	Not Reported		
Note:	Injector site monitor (a nearby site that taps the same aquifer was injecting recharge water).		
Level reading date:	1996-11-14	Feet below surface:	345.63
Feet to sea level:	Not Reported		
Note:	Injector site monitor (a nearby site that taps the same aquifer was injecting recharge water).		
Level reading date:	1996-11-13	Feet below surface:	346.21
Feet to sea level:	Not Reported		
Note:	Injector site monitor (a nearby site that taps the same aquifer was injecting recharge water).		
Level reading date:	1996-11-13	Feet below surface:	346.48
Feet to sea level:	Not Reported		
Note:	Injector site monitor (a nearby site that taps the same aquifer was injecting recharge water).		
Level reading date:	1996-11-12	Feet below surface:	351.45
Feet to sea level:	Not Reported	Note:	Not Reported
Level reading date:	1996-11-07	Feet below surface:	351.92
Feet to sea level:	Not Reported	Note:	Not Reported
Level reading date:	1996-11-07	Feet below surface:	351.8
Feet to sea level:	Not Reported	Note:	Not Reported
Level reading date:	1996-10-31	Feet below surface:	353.36
Feet to sea level:	Not Reported	Note:	Not Reported
Level reading date:	1996-10-22	Feet below surface:	357.22
Feet to sea level:	Not Reported	Note:	Not Reported
Level reading date:	1996-10-22	Feet below surface:	357.76
Feet to sea level:	Not Reported	Note:	Not Reported
Level reading date:	1996-10-21	Feet below surface:	363.69
Feet to sea level:	Not Reported		
Note:	A nearby site that taps the same aquifer was being pumped.		
Level reading date:	1996-10-18	Feet below surface:	363.77
Feet to sea level:	Not Reported		
Note:	A nearby site that taps the same aquifer was being pumped.		
Level reading date:	1996-10-04	Feet below surface:	363.17
Feet to sea level:	Not Reported		
Note:	A nearby site that taps the same aquifer was being pumped.		
Level reading date:	1996-08-30	Feet below surface:	362.86
Feet to sea level:	Not Reported		
Note:	A nearby site that taps the same aquifer was being pumped.		
Level reading date:	1996-07-24	Feet below surface:	360.82
Feet to sea level:	Not Reported		
Note:	A nearby site that taps the same aquifer was being pumped.		
Level reading date:	1996-06-30	Feet below surface:	361.80
Feet to sea level:	Not Reported		
Note:	A nearby site that taps the same aquifer was being pumped.		
Level reading date:	1996-06-04	Feet below surface:	359.41
Feet to sea level:	Not Reported		

GEOCHECK® - PHYSICAL SETTING SOURCE MAP FINDINGS

Note:	A nearby site that taps the same aquifer was being pumped.		
Level reading date:	1996-05-23	Feet below surface:	355.63
Feet to sea level:	Not Reported		
Note:	A nearby site that taps the same aquifer was being pumped.		
Level reading date:	1996-05-13	Feet below surface:	342.99
Feet to sea level:	Not Reported		
Note:	Not Reported		
Level reading date:	1996-05-06	Feet below surface:	340.45
Feet to sea level:	Not Reported		
Note:	Not Reported		
Level reading date:	1996-05-06	Feet below surface:	339.58
Feet to sea level:	Not Reported		
Note:	Not Reported		
Level reading date:	1996-05-06	Feet below surface:	338.41
Feet to sea level:	Not Reported		
Note:	Not Reported		
Level reading date:	1996-05-06	Feet below surface:	338.24
Feet to sea level:	Not Reported		
Note:	Injector site monitor (a nearby site that taps the same aquifer was injecting recharge water).		
Level reading date:	1996-05-02	Feet below surface:	338.84
Feet to sea level:	Not Reported		
Note:	Injector site monitor (a nearby site that taps the same aquifer was injecting recharge water).		
Level reading date:	1996-05-02	Feet below surface:	338.61
Feet to sea level:	Not Reported		
Note:	Injector site monitor (a nearby site that taps the same aquifer was injecting recharge water).		
Level reading date:	1996-04-22	Feet below surface:	337.82
Feet to sea level:	Not Reported		
Note:	Injector site monitor (a nearby site that taps the same aquifer was injecting recharge water).		
Level reading date:	1996-04-15	Feet below surface:	338.31
Feet to sea level:	Not Reported		
Note:	Injector site monitor (a nearby site that taps the same aquifer was injecting recharge water).		
Level reading date:	1996-04-11	Feet below surface:	339.58
Feet to sea level:	Not Reported		
Note:	Injector site monitor (a nearby site that taps the same aquifer was injecting recharge water).		
Level reading date:	1996-04-11	Feet below surface:	339.32
Feet to sea level:	Not Reported		
Note:	Injector site monitor (a nearby site that taps the same aquifer was injecting recharge water).		
Level reading date:	1996-04-10	Feet below surface:	339.77
Feet to sea level:	Not Reported		
Note:	Injector site monitor (a nearby site that taps the same aquifer was injecting recharge water).		
Level reading date:	1996-04-10	Feet below surface:	340.08
Feet to sea level:	Not Reported		
Note:	Injector site monitor (a nearby site that taps the same aquifer was injecting recharge water).		
Level reading date:	1996-04-09	Feet below surface:	339.87
Feet to sea level:	Not Reported		
Note:	Injector site monitor (a nearby site that taps the same aquifer was injecting recharge water).		
Level reading date:	1996-04-09	Feet below surface:	339.95
Feet to sea level:	Not Reported		
Note:	Injector site monitor (a nearby site that taps the same aquifer was injecting recharge water).		

GEOCHECK® - PHYSICAL SETTING SOURCE MAP FINDINGS

Level reading date:	1996-04-08	Feet below surface:	342.61
Feet to sea level:	Not Reported	Note:	Not Reported
Level reading date:	1996-04-08	Feet below surface:	342.14
Feet to sea level:	Not Reported	Note:	Injector site monitor (a nearby site that taps the same aquifer was injecting recharge water).
Level reading date:	1996-04-08	Feet below surface:	341.61
Feet to sea level:	Not Reported	Note:	Injector site monitor (a nearby site that taps the same aquifer was injecting recharge water).
Level reading date:	1996-04-08	Feet below surface:	340.92
Feet to sea level:	Not Reported	Note:	Injector site monitor (a nearby site that taps the same aquifer was injecting recharge water).
Level reading date:	1996-04-04	Feet below surface:	342.71
Feet to sea level:	Not Reported	Note:	Not Reported
Level reading date:	1996-04-03	Feet below surface:	343.01
Feet to sea level:	Not Reported	Note:	Not Reported
Level reading date:	1996-03-25	Feet below surface:	343.82
Feet to sea level:	Not Reported	Note:	Not Reported
Level reading date:	1960-10-13	Feet below surface:	235
Feet to sea level:	Not Reported	Note:	Not Reported

35
South
1/2 - 1 Mile
Higher

FED USGS USGS40000149661

Organization ID:	USGS-CA		
Organization Name:	USGS California Water Science Center		
Monitor Location:	006N012W04A003S	Type:	Well
Description:	Not Reported	HUC:	18090206
Drainage Area:	Not Reported	Drainage Area Units:	Not Reported
Contrib Drainage Area:	Not Reported	Contrib Drainage Area Unts:	Not Reported
Aquifer:	Basin and Range basin-fill aquifers		
Formation Type:	Not Reported	Aquifer Type:	Not Reported
Construction Date:	19570101	Well Depth:	Not Reported
Well Depth Units:	Not Reported	Well Hole Depth:	300
Well Hole Depth Units:	ft		

36
South
1/2 - 1 Mile
Higher

FED USGS USGS40000149662

Organization ID:	USGS-CA		
Organization Name:	USGS California Water Science Center		
Monitor Location:	006N012W04A002S	Type:	Well
Description:	Not Reported	HUC:	18090206
Drainage Area:	Not Reported	Drainage Area Units:	Not Reported
Contrib Drainage Area:	Not Reported	Contrib Drainage Area Unts:	Not Reported
Aquifer:	Basin and Range basin-fill aquifers		
Formation Type:	Not Reported	Aquifer Type:	Not Reported
Construction Date:	Not Reported	Well Depth:	Not Reported
Well Depth Units:	Not Reported	Well Hole Depth:	300

GEOCHECK® - PHYSICAL SETTING SOURCE MAP FINDINGS

Well Hole Depth Units: ft

**G37
NW
1/2 - 1 Mile
Lower**

FED USGS USGS40000150397

Organization ID:	USGS-CA		
Organization Name:	USGS California Water Science Center		
Monitor Location:	007N012W28P001S	Type:	Well
Description:	Not Reported	HUC:	18090206
Drainage Area:	Not Reported	Drainage Area Units:	Not Reported
Contrib Drainage Area:	Not Reported	Contrib Drainage Area Unts:	Not Reported
Aquifer:	Basin and Range basin-fill aquifers		
Formation Type:	Not Reported	Aquifer Type:	Not Reported
Construction Date:	19470101	Well Depth:	Not Reported
Well Depth Units:	Not Reported	Well Hole Depth:	407
Well Hole Depth Units:	ft		

Ground water levels,Number of Measurements:	25	Level reading date:	1969-01-14
Feet below surface:	251.6	Feet to sea level:	Not Reported
Note:	Not Reported		
Level reading date:	1968-03-12	Feet below surface:	238.14
Feet to sea level:	Not Reported	Note:	Not Reported
Level reading date:	1967-10-27	Feet below surface:	241.35
Feet to sea level:	Not Reported	Note:	Not Reported
Level reading date:	1967-03-16	Feet below surface:	245.68
Feet to sea level:	Not Reported	Note:	Not Reported
Level reading date:	1966-10-27	Feet below surface:	236.93
Feet to sea level:	Not Reported	Note:	Not Reported
Level reading date:	1966-03-11	Feet below surface:	222.95
Feet to sea level:	Not Reported	Note:	Not Reported
Level reading date:	1965-10-19	Feet below surface:	233.21
Feet to sea level:	Not Reported	Note:	Not Reported
Level reading date:	1965-04-13	Feet below surface:	224.47
Feet to sea level:	Not Reported	Note:	Not Reported
Level reading date:	1963-03-12	Feet below surface:	214.65
Feet to sea level:	Not Reported	Note:	Not Reported
Level reading date:	1962-11-08	Feet below surface:	216.76
Feet to sea level:	Not Reported	Note:	Not Reported
Level reading date:	1962-11-05	Feet below surface:	220.9
Feet to sea level:	Not Reported	Note:	Not Reported
Level reading date:	1962-02-28	Feet below surface:	208.58
Feet to sea level:	Not Reported	Note:	Not Reported
Level reading date:	1960-11-11	Feet below surface:	205.80
Feet to sea level:	Not Reported	Note:	Not Reported

GEOCHECK® - PHYSICAL SETTING SOURCE MAP FINDINGS

Level reading date:	1960-03-01	Feet below surface:	200.00
Feet to sea level:	Not Reported	Note:	Not Reported
Level reading date:	1959-12-02	Feet below surface:	203.10
Feet to sea level:	Not Reported	Note:	Not Reported
Level reading date:	1958-11-06	Feet below surface:	199.17
Feet to sea level:	Not Reported	Note:	Not Reported
Level reading date:	1958-03-11	Feet below surface:	190.24
Feet to sea level:	Not Reported	Note:	Not Reported
Level reading date:	1957-11-12	Feet below surface:	194.58
Feet to sea level:	Not Reported	Note:	Not Reported
Level reading date:	1957-03-08	Feet below surface:	186.81
Feet to sea level:	Not Reported	Note:	Not Reported
Level reading date:	1956-10-15	Feet below surface:	193.01
Feet to sea level:	Not Reported	Note:	Not Reported
Level reading date:	1956	Feet below surface:	176
Feet to sea level:	Not Reported	Note:	Not Reported
Level reading date:	1954-10-21	Feet below surface:	181.89
Feet to sea level:	Not Reported	Note:	Not Reported
Level reading date:	1953	Feet below surface:	163.1
Feet to sea level:	Not Reported	Note:	Not Reported
Level reading date:	1951-11-07	Feet below surface:	148
Feet to sea level:	Not Reported	Note:	Not Reported
Level reading date:	1947	Feet below surface:	138
Feet to sea level:	Not Reported	Note:	Not Reported

**H38
NE
1/2 - 1 Mile
Lower**

CA WELLS CADWR8000011296

State Well #:	07N12W27P005S	Station ID:	6778
Well Name:	Not Reported	Well Use:	Unknown
Well Type:	Unknown	Well Depth:	0
Basin Name:	Antelope Valley	Well Completion Rpt #:	Not Reported

**H39
NE
1/2 - 1 Mile
Lower**

CA WELLS CADWR8000011297

State Well #:	07N12W27P006S	Station ID:	27347
Well Name:	Not Reported	Well Use:	Unknown
Well Type:	Unknown	Well Depth:	0
Basin Name:	Antelope Valley	Well Completion Rpt #:	Not Reported

GEOCHECK® - PHYSICAL SETTING SOURCE MAP FINDINGS

Map ID
Direction
Distance
Elevation

Database EDR ID Number

H40
NE
1/2 - 1 Mile
Lower

CA WELLS CADWR8000011298

State Well #:	07N12W27P007S	Station ID:	6779
Well Name:	Not Reported	Well Use:	Unknown
Well Type:	Unknown	Well Depth:	0
Basin Name:	Antelope Valley	Well Completion Rpt #:	Not Reported

H41
NE
1/2 - 1 Mile
Lower

CA WELLS CADWR8000011299

State Well #:	07N12W27P008S	Station ID:	6780
Well Name:	Not Reported	Well Use:	Unknown
Well Type:	Unknown	Well Depth:	0
Basin Name:	Antelope Valley	Well Completion Rpt #:	Not Reported

H42
NE
1/2 - 1 Mile
Lower

CA WELLS CADDW0000007701

Well ID:	1910070-058	Well Type:	MUNICIPAL
Source:	Department of Health Services		
Other Name:	WELL 04-87	GAMA PFAS Testing:	Not Reported
Groundwater Quality Data:	https://gamagroundwater.waterboards.ca.gov/gama/gamamap/public/GamaDataDisplay.asp?dataset=DHS&samp_date=&global_id=&assigned_name=1910070-058&store_num=		
GeoTracker Data:	Not Reported		

H43
NE
1/2 - 1 Mile
Lower

CA WELLS CADDW0000011798

Well ID:	1910070-030	Well Type:	MUNICIPAL
Source:	Department of Health Services		
Other Name:	ASR WELL 04-34 - INACTIVE	GAMA PFAS Testing:	Not Reported
Groundwater Quality Data:	https://gamagroundwater.waterboards.ca.gov/gama/gamamap/public/GamaDataDisplay.asp?dataset=DHS&samp_date=&global_id=&assigned_name=1910070-030&store_num=		
GeoTracker Data:	Not Reported		

H44
NE
1/2 - 1 Mile
Lower

FED USGS USGS40000150453

Organization ID:	USGS-CA		
Organization Name:	USGS California Water Science Center		
Monitor Location:	007N012W27P003S	Type:	Well

GEOCHECK® - PHYSICAL SETTING SOURCE MAP FINDINGS

Description:	Not Reported	HUC:	18090206
Drainage Area:	Not Reported	Drainage Area Units:	Not Reported
Contrib Drainage Area:	Not Reported	Contrib Drainage Area Unts:	Not Reported
Aquifer:	Basin and Range basin-fill aquifers		
Formation Type:	Not Reported	Aquifer Type:	Not Reported
Construction Date:	19720623	Well Depth:	720
Well Depth Units:	ft	Well Hole Depth:	740
Well Hole Depth Units:	ft		

Ground water levels,Number of Measurements:	40	Level reading date:	1997-05-06
Feet below surface:	322.97	Feet to sea level:	Not Reported
Note:	Not Reported		
Level reading date:	1997-04-28	Feet below surface:	320.80
Feet to sea level:	Not Reported	Note:	Not Reported
Level reading date:	1997-04-22	Feet below surface:	317.93
Feet to sea level:	Not Reported	Note:	Not Reported
Level reading date:	1997-04-22	Feet below surface:	317.79
Feet to sea level:	Not Reported	Note:	Not Reported
Level reading date:	1997-04-17	Feet below surface:	302.61
Feet to sea level:	Not Reported	Note:	Not Reported
Level reading date:	1997-04-17	Feet below surface:	236.13
Feet to sea level:	Not Reported		
Note:	Other conditions existed that would affect the measured water level.		
Level reading date:	1997-04-14	Feet below surface:	236.0
Feet to sea level:	Not Reported		
Note:	Other conditions existed that would affect the measured water level.		
Level reading date:	1997-03-19	Feet below surface:	242.9
Feet to sea level:	Not Reported		
Note:	Other conditions existed that would affect the measured water level.		
Level reading date:	1997-02-20	Feet below surface:	252.1
Feet to sea level:	Not Reported		
Note:	Other conditions existed that would affect the measured water level.		
Level reading date:	1997-01-29	Feet below surface:	256.48
Feet to sea level:	Not Reported		
Note:	Other conditions existed that would affect the measured water level.		
Level reading date:	1996-12-30	Feet below surface:	269.18
Feet to sea level:	Not Reported		
Note:	Other conditions existed that would affect the measured water level.		
Level reading date:	1996-12-10	Feet below surface:	276.68
Feet to sea level:	Not Reported		
Note:	Other conditions existed that would affect the measured water level.		
Level reading date:	1996-11-22	Feet below surface:	285.28
Feet to sea level:	Not Reported		
Note:	Other conditions existed that would affect the measured water level.		
Level reading date:	1996-11-12	Feet below surface:	337.32
Feet to sea level:	Not Reported	Note:	Not Reported
Level reading date:	1996-05-13	Feet below surface:	324.30

GEOCHECK® - PHYSICAL SETTING SOURCE MAP FINDINGS

Feet to sea level:	Not Reported	Note:	Not Reported
Level reading date:	1996-05-06	Feet below surface:	186.6
Feet to sea level:	Not Reported		
Note:	Other conditions existed that would affect the measured water level.		
Level reading date:	1996-05-06	Feet below surface:	304.47
Feet to sea level:	Not Reported	Note:	Not Reported
Level reading date:	1996-05-06	Feet below surface:	305.12
Feet to sea level:	Not Reported	Note:	Not Reported
Level reading date:	1996-05-06	Feet below surface:	315.86
Feet to sea level:	Not Reported	Note:	Not Reported
Level reading date:	1996-05-06	Feet below surface:	307.29
Feet to sea level:	Not Reported	Note:	Not Reported
Level reading date:	1996-05-02	Feet below surface:	197.7
Feet to sea level:	Not Reported		
Note:	Other conditions existed that would affect the measured water level.		
Level reading date:	1996-04-22	Feet below surface:	220.9
Feet to sea level:	Not Reported		
Note:	Other conditions existed that would affect the measured water level.		
Level reading date:	1996-04-15	Feet below surface:	227.7
Feet to sea level:	Not Reported		
Note:	Other conditions existed that would affect the measured water level.		
Level reading date:	1996-04-11	Feet below surface:	237.3
Feet to sea level:	Not Reported		
Note:	Other conditions existed that would affect the measured water level.		
Level reading date:	1996-04-11	Feet below surface:	236.8
Feet to sea level:	Not Reported		
Note:	Other conditions existed that would affect the measured water level.		
Level reading date:	1996-04-10	Feet below surface:	243.1
Feet to sea level:	Not Reported		
Note:	Other conditions existed that would affect the measured water level.		
Level reading date:	1996-04-10	Feet below surface:	241.3
Feet to sea level:	Not Reported		
Note:	Other conditions existed that would affect the measured water level.		
Level reading date:	1996-04-09	Feet below surface:	246.7
Feet to sea level:	Not Reported		
Note:	Other conditions existed that would affect the measured water level.		
Level reading date:	1996-04-09	Feet below surface:	272.6
Feet to sea level:	Not Reported		
Note:	Other conditions existed that would affect the measured water level.		
Level reading date:	1996-04-08	Feet below surface:	258.2
Feet to sea level:	Not Reported		
Note:	Other conditions existed that would affect the measured water level.		
Level reading date:	1996-04-08	Feet below surface:	259.9
Feet to sea level:	Not Reported		
Note:	Other conditions existed that would affect the measured water level.		

GEOCHECK® - PHYSICAL SETTING SOURCE MAP FINDINGS

Level reading date:	1996-04-08	Feet below surface:	257.9
Feet to sea level:	Not Reported		
Note:	Other conditions existed that would affect the measured water level.		
Level reading date:	1996-04-08	Feet below surface:	255.4
Feet to sea level:	Not Reported		
Note:	Other conditions existed that would affect the measured water level.		
Level reading date:	1996-04-02	Feet below surface:	329.50
Feet to sea level:	Not Reported	Note:	Not Reported
Level reading date:	1972-10-04	Feet below surface:	300
Feet to sea level:	Not Reported	Note:	Not Reported
Level reading date:	1972-09-19	Feet below surface:	332
Feet to sea level:	Not Reported	Note:	The site was being pumped.
Level reading date:	1972-09-05	Feet below surface:	331
Feet to sea level:	Not Reported	Note:	The site was being pumped.
Level reading date:	1972-08-24	Feet below surface:	332
Feet to sea level:	Not Reported	Note:	The site was being pumped.
Level reading date:	1972-08-07	Feet below surface:	329
Feet to sea level:	Not Reported	Note:	The site was being pumped.
Level reading date:	1972-06-18	Feet below surface:	296
Feet to sea level:	Not Reported		
Note:	Other conditions existed that would affect the measured water level.		

**H45
NE
1/2 - 1 Mile
Lower**

CA WELLS CAUSGSN00010346

Well ID:	USGS-343943118081801	Well Type:	UNK
Source:	United States Geological Survey		
Other Name:	USGS-343943118081801	GAMA PFAS Testing:	Not Reported
Groundwater Quality Data:	https://gamagroundwater.waterboards.ca.gov/gama/gamamap/public/GamaDataDisplay.asp?dataset=USGSNEW&amp_date=&global_id=&assigned_name=USGS-343943118081801&store_num=		
GeoTracker Data:	Not Reported		

**H46
NE
1/2 - 1 Mile
Lower**

FED USGS USGS40000150452

Organization ID:	USGS-CA		
Organization Name:	USGS California Water Science Center		
Monitor Location:	007N012W27P002S	Type:	Well
Description:	Not Reported	HUC:	18090206
Drainage Area:	Not Reported	Drainage Area Units:	Not Reported
Contrib Drainage Area:	Not Reported	Contrib Drainage Area Unts:	Not Reported
Aquifer:	Basin and Range basin-fill aquifers		
Formation Type:	Not Reported	Aquifer Type:	Not Reported
Construction Date:	19691205	Well Depth:	727
Well Depth Units:	ft	Well Hole Depth:	735
Well Hole Depth Units:	ft		

GEOCHECK® - PHYSICAL SETTING SOURCE MAP FINDINGS

Ground water levels,Number of Measurements:	58	Level reading date:	1997-04-17
Feet below surface:	308.1	Feet to sea level:	Not Reported
Note:	Not Reported		
Level reading date:	1997-04-14	Feet below surface:	238.7
Feet to sea level:	Not Reported		
Note:	Injector site (recharge water was being injected into the aquifer at this site).		
Level reading date:	1997-03-19	Feet below surface:	246.3
Feet to sea level:	Not Reported		
Note:	Injector site (recharge water was being injected into the aquifer at this site).		
Level reading date:	1997-02-20	Feet below surface:	252.8
Feet to sea level:	Not Reported		
Note:	Injector site (recharge water was being injected into the aquifer at this site).		
Level reading date:	1997-01-29	Feet below surface:	256.5
Feet to sea level:	Not Reported		
Note:	Injector site (recharge water was being injected into the aquifer at this site).		
Level reading date:	1996-12-30	Feet below surface:	265.5
Feet to sea level:	Not Reported		
Note:	Injector site (recharge water was being injected into the aquifer at this site).		
Level reading date:	1996-12-10	Feet below surface:	275.5
Feet to sea level:	Not Reported		
Note:	Injector site (recharge water was being injected into the aquifer at this site).		
Level reading date:	1996-11-22	Feet below surface:	281.9
Feet to sea level:	Not Reported		
Note:	Injector site (recharge water was being injected into the aquifer at this site).		
Level reading date:	1996-11-14	Feet below surface:	294.5
Feet to sea level:	Not Reported		
Note:	Injector site (recharge water was being injected into the aquifer at this site).		
Level reading date:	1996-11-13	Feet below surface:	294.8
Feet to sea level:	Not Reported		
Note:	Injector site (recharge water was being injected into the aquifer at this site).		
Level reading date:	1996-11-12	Feet below surface:	337.30
Feet to sea level:	Not Reported		
Note:	Not Reported		
Level reading date:	1996-05-06	Feet below surface:	307.95
Feet to sea level:	Not Reported		
Note:	Not Reported		
Level reading date:	1996-05-06	Feet below surface:	310.37
Feet to sea level:	Not Reported		
Note:	Not Reported		
Level reading date:	1996-05-06	Feet below surface:	312.67
Feet to sea level:	Not Reported		
Note:	Not Reported		
Level reading date:	1996-05-06	Feet below surface:	315.30
Feet to sea level:	Not Reported		
Note:	Not Reported		
Level reading date:	1996-05-06	Feet below surface:	249.2
Feet to sea level:	Not Reported		
Note:	Injector site (recharge water was being injected into the aquifer at this site).		
Level reading date:	1996-05-02	Feet below surface:	251.2
Feet to sea level:	Not Reported		
Note:	Injector site (recharge water was being injected into the aquifer at this site).		

GEOCHECK® - PHYSICAL SETTING SOURCE MAP FINDINGS

Level reading date:	1996-04-22	Feet below surface:	251.5
Feet to sea level:	Not Reported		
Note:	Injector site (recharge water was being injected into the aquifer at this site).		
Level reading date:	1996-04-15	Feet below surface:	252.1
Feet to sea level:	Not Reported		
Note:	Injector site (recharge water was being injected into the aquifer at this site).		
Level reading date:	1996-04-11	Feet below surface:	252.1
Feet to sea level:	Not Reported		
Note:	Injector site (recharge water was being injected into the aquifer at this site).		
Level reading date:	1996-04-10	Feet below surface:	252.0
Feet to sea level:	Not Reported		
Note:	Injector site (recharge water was being injected into the aquifer at this site).		
Level reading date:	1996-04-10	Feet below surface:	252.0
Feet to sea level:	Not Reported		
Note:	Injector site (recharge water was being injected into the aquifer at this site).		
Level reading date:	1996-04-09	Feet below surface:	252.2
Feet to sea level:	Not Reported		
Note:	Injector site (recharge water was being injected into the aquifer at this site).		
Level reading date:	1996-04-09	Feet below surface:	252.1
Feet to sea level:	Not Reported		
Note:	Injector site (recharge water was being injected into the aquifer at this site).		
Level reading date:	1996-04-08	Feet below surface:	252.1
Feet to sea level:	Not Reported		
Note:	Injector site (recharge water was being injected into the aquifer at this site).		
Level reading date:	1996-04-08	Feet below surface:	252.1
Feet to sea level:	Not Reported		
Note:	Injector site (recharge water was being injected into the aquifer at this site).		
Level reading date:	1996-04-08	Feet below surface:	252.0
Feet to sea level:	Not Reported		
Note:	Injector site (recharge water was being injected into the aquifer at this site).		
Level reading date:	1996-04-02	Feet below surface:	329.43
Feet to sea level:	Not Reported	Note:	Not Reported
Level reading date:	1972-10-04	Feet below surface:	314
Feet to sea level:	Not Reported	Note:	The site was being pumped.
Level reading date:	1972-09-19	Feet below surface:	323
Feet to sea level:	Not Reported	Note:	The site was being pumped.
Level reading date:	1972-09-05	Feet below surface:	324
Feet to sea level:	Not Reported	Note:	The site was being pumped.
Level reading date:	1972-08-24	Feet below surface:	324
Feet to sea level:	Not Reported	Note:	The site was being pumped.
Level reading date:	1972-08-01	Feet below surface:	321
Feet to sea level:	Not Reported	Note:	The site was being pumped.

GEOCHECK® - PHYSICAL SETTING SOURCE MAP FINDINGS

Level reading date:	1972-07-05	Feet below surface:	320
Feet to sea level:	Not Reported	Note:	The site was being pumped.
Level reading date:	1972-06-01	Feet below surface:	313
Feet to sea level:	Not Reported	Note:	The site was being pumped.
Level reading date:	1972-05-04	Feet below surface:	312
Feet to sea level:	Not Reported	Note:	The site was being pumped.
Level reading date:	1972-04-03	Feet below surface:	310
Feet to sea level:	Not Reported	Note:	The site was being pumped.
Level reading date:	1972-03-02	Feet below surface:	278
Feet to sea level:	Not Reported	Note:	Not Reported
Level reading date:	1972-02-03	Feet below surface:	277
Feet to sea level:	Not Reported	Note:	Not Reported
Level reading date:	1972-01-04	Feet below surface:	278
Feet to sea level:	Not Reported	Note:	Not Reported
Level reading date:	1971-12-02	Feet below surface:	279
Feet to sea level:	Not Reported	Note:	Not Reported
Level reading date:	1971-11-02	Feet below surface:	280
Feet to sea level:	Not Reported	Note:	Not Reported
Level reading date:	1971-10-04	Feet below surface:	312
Feet to sea level:	Not Reported	Note:	The site was being pumped.
Level reading date:	1971-09-01	Feet below surface:	315
Feet to sea level:	Not Reported	Note:	The site was being pumped.
Level reading date:	1971-08-05	Feet below surface:	315
Feet to sea level:	Not Reported	Note:	The site was being pumped.
Level reading date:	1971-07-13	Feet below surface:	312
Feet to sea level:	Not Reported	Note:	The site was being pumped.
Level reading date:	1971-06-02	Feet below surface:	307
Feet to sea level:	Not Reported	Note:	The site was being pumped.
Level reading date:	1971-05-07	Feet below surface:	305
Feet to sea level:	Not Reported	Note:	The site was being pumped.
Level reading date:	1971-04-06	Feet below surface:	304
Feet to sea level:	Not Reported	Note:	The site was being pumped.
Level reading date:	1971-03-01	Feet below surface:	270
Feet to sea level:	Not Reported	Note:	Not Reported
Level reading date:	1971-02-05	Feet below surface:	270
Feet to sea level:	Not Reported	Note:	Not Reported
Level reading date:	1971-01-04	Feet below surface:	270
Feet to sea level:	Not Reported	Note:	Not Reported
Level reading date:	1970-12-07	Feet below surface:	272
Feet to sea level:	Not Reported	Note:	Not Reported
Level reading date:	1970-11-05	Feet below surface:	273
Feet to sea level:	Not Reported	Note:	Not Reported

GEOCHECK® - PHYSICAL SETTING SOURCE MAP FINDINGS

Level reading date:	1970-10-08	Feet below surface:	304
Feet to sea level:	Not Reported	Note:	The site was being pumped.
Level reading date:	1970-09-10	Feet below surface:	299
Feet to sea level:	Not Reported	Note:	The site was being pumped.
Level reading date:	1969-12-01	Feet below surface:	262
Feet to sea level:	Not Reported	Note:	Not Reported

**H47
NE
1/2 - 1 Mile
Lower**

CA WELLS CADDW000000374

Well ID:	1910070-028	Well Type:	MUNICIPAL
Source:	Department of Health Services		
Other Name:	ASR WELL 04-32	GAMA PFAS Testing:	Not Reported
Groundwater Quality Data:	https://gamagroundwater.waterboards.ca.gov/gama/gamamap/public/GamaDataDisplay.asp?dataset=DHS&samp_date=&global_id=&assigned_name=1910070-028&store_num=		
GeoTracker Data:	Not Reported		

**G48
NW
1/2 - 1 Mile
Lower**

CA WELLS CADWR8000011286

State Well #:	07N12W28P001S	Station ID:	6783
Well Name:	Not Reported	Well Use:	Unknown
Well Type:	Unknown	Well Depth:	0
Basin Name:	Antelope Valley	Well Completion Rpt #:	Not Reported

**I49
South
1/2 - 1 Mile
Higher**

CA WELLS CADWR8000011111

State Well #:	06N12W04A001S	Station ID:	7390
Well Name:	Not Reported	Well Use:	Unknown
Well Type:	Unknown	Well Depth:	0
Basin Name:	Antelope Valley	Well Completion Rpt #:	Not Reported

**H50
NE
1/2 - 1 Mile
Lower**

FED USGS USGS40000150449

Organization ID:	USGS-CA		
Organization Name:	USGS California Water Science Center		
Monitor Location:	007N012W27P006S	Type:	Well
Description:	LANCASTER-1 NO. 2 AT 540-560FT		
HUC:	18090206	Drainage Area:	Not Reported
Drainage Area Units:	Not Reported	Contrib Drainage Area:	Not Reported
Contrib Drainage Area Unts:	Not Reported	Aquifer:	Basin and Range basin-fill aquifers
Formation Type:	Not Reported	Aquifer Type:	Not Reported
Construction Date:	19980206	Well Depth:	560

GEOCHECK® - PHYSICAL SETTING SOURCE MAP FINDINGS

Well Depth Units:	ft	Well Hole Depth:	918
Well Hole Depth Units:	ft		
Ground water levels,Number of Measurements:	28	Level reading date:	2001-10-03
Feet below surface:	351.48	Feet to sea level:	Not Reported
Note:	Not Reported		
Level reading date:	2000-12-26	Feet below surface:	334.67
Feet to sea level:	Not Reported	Note:	Not Reported
Level reading date:	2000-09-20	Feet below surface:	386.95
Feet to sea level:	Not Reported	Note:	Not Reported
Level reading date:	2000-07-18	Feet below surface:	347.87
Feet to sea level:	Not Reported	Note:	Not Reported
Level reading date:	2000-05-24	Feet below surface:	343.46
Feet to sea level:	Not Reported	Note:	Not Reported
Level reading date:	2000-03-14	Feet below surface:	332.13
Feet to sea level:	Not Reported	Note:	Not Reported
Level reading date:	1999-12-07	Feet below surface:	344.82
Feet to sea level:	Not Reported	Note:	Not Reported
Level reading date:	1999-09-28	Feet below surface:	388.39
Feet to sea level:	Not Reported		
Note:	A nearby site that taps the same aquifer was being pumped.		
Level reading date:	1999-08-25	Feet below surface:	374.54
Feet to sea level:	Not Reported		
Note:	A nearby site that taps the same aquifer was being pumped.		
Level reading date:	1999-07-28	Feet below surface:	386.94
Feet to sea level:	Not Reported		
Note:	A nearby site that taps the same aquifer was being pumped.		
Level reading date:	1999-06-09	Feet below surface:	316.63
Feet to sea level:	Not Reported		
Note:	Other conditions existed that would affect the measured water level.		
Level reading date:	1999-05-11	Feet below surface:	334.39
Feet to sea level:	Not Reported	Note:	Not Reported
Level reading date:	1999-05-03	Feet below surface:	342.18
Feet to sea level:	Not Reported	Note:	Not Reported
Level reading date:	1999-03-23	Feet below surface:	378.99
Feet to sea level:	Not Reported		
Note:	A nearby site that taps the same aquifer was being pumped.		
Level reading date:	1999-02-02	Feet below surface:	351.99
Feet to sea level:	Not Reported		
Note:	A nearby site that taps the same aquifer was being pumped.		
Level reading date:	1998-12-02	Feet below surface:	335.68
Feet to sea level:	Not Reported	Note:	Not Reported
Level reading date:	1998-11-03	Feet below surface:	337.84
Feet to sea level:	Not Reported	Note:	Not Reported

GEOCHECK® - PHYSICAL SETTING SOURCE MAP FINDINGS

Level reading date:	1998-10-06	Feet below surface:	346.90
Feet to sea level:	Not Reported		
Note:	A nearby site that taps the same aquifer was being pumped.		
Level reading date:	1998-09-02	Feet below surface:	350.24
Feet to sea level:	Not Reported		
Note:	A nearby site that taps the same aquifer was being pumped.		
Level reading date:	1998-08-03	Feet below surface:	351.24
Feet to sea level:	Not Reported		
Note:	A nearby site that taps the same aquifer was being pumped.		
Level reading date:	1998-06-29	Feet below surface:	330.01
Feet to sea level:	Not Reported	Note:	Not Reported
Level reading date:	1998-06-15	Feet below surface:	294.65
Feet to sea level:	Not Reported		
Note:	Other conditions existed that would affect the measured water level.		
Level reading date:	1998-05-27	Feet below surface:	295.80
Feet to sea level:	Not Reported		
Note:	Other conditions existed that would affect the measured water level.		
Level reading date:	1998-04-29	Feet below surface:	325.12
Feet to sea level:	Not Reported	Note:	Not Reported
Level reading date:	1998-04-13	Feet below surface:	329.83
Feet to sea level:	Not Reported	Note:	Not Reported
Level reading date:	1998-04-10	Feet below surface:	331.56
Feet to sea level:	Not Reported	Note:	Not Reported
Level reading date:	1998-04-09	Feet below surface:	330.09
Feet to sea level:	Not Reported	Note:	Not Reported
Level reading date:	1998-03-20	Feet below surface:	332.00
Feet to sea level:	Not Reported	Note:	Not Reported

**H51
NE
1/2 - 1 Mile
Lower**

FED USGS USGS40000150448

Organization ID:	USGS-CA		
Organization Name:	USGS California Water Science Center		
Monitor Location:	007N012W27P005S	Type:	Well
Description:	LANCASTER-1 NO. 1 AT 890-910FT		
HUC:	18090206	Drainage Area:	Not Reported
Drainage Area Units:	Not Reported	Contrib Drainage Area:	Not Reported
Contrib Drainage Area Units:	Not Reported	Aquifer:	Basin and Range basin-fill aquifers
Formation Type:	Not Reported	Aquifer Type:	Not Reported
Construction Date:	19980206	Well Depth:	910
Well Depth Units:	ft	Well Hole Depth:	918
Well Hole Depth Units:	ft		

Ground water levels,Number of Measurements:	28	Level reading date:	2001-10-03
Feet below surface:	346.29	Feet to sea level:	Not Reported
Note:	Not Reported		

Level reading date:	2000-12-26	Feet below surface:	306.70
---------------------	------------	---------------------	--------

GEOCHECK® - PHYSICAL SETTING SOURCE MAP FINDINGS

Feet to sea level:	Not Reported	Note:	Not Reported
Level reading date:	2000-09-19	Feet below surface:	345.81
Feet to sea level:	Not Reported	Note:	Not Reported
Level reading date:	2000-07-18	Feet below surface:	329.32
Feet to sea level:	Not Reported	Note:	Not Reported
Level reading date:	2000-03-14	Feet below surface:	301.53
Feet to sea level:	Not Reported	Note:	Not Reported
Level reading date:	1999-12-07	Feet below surface:	322.99
Feet to sea level:	Not Reported	Note:	Not Reported
Level reading date:	1999-09-28	Feet below surface:	332.11
Feet to sea level:	Not Reported		
Note:	A nearby site that taps the same aquifer was being pumped.		
Level reading date:	1999-08-25	Feet below surface:	338.66
Feet to sea level:	Not Reported		
Note:	A nearby site that taps the same aquifer was being pumped.		
Level reading date:	1999-07-28	Feet below surface:	330.97
Feet to sea level:	Not Reported		
Note:	A nearby site that taps the same aquifer was being pumped.		
Level reading date:	1999-06-09	Feet below surface:	309.20
Feet to sea level:	Not Reported		
Note:	Other conditions existed that would affect the measured water level.		
Level reading date:	1999-05-11	Feet below surface:	314.69
Feet to sea level:	Not Reported	Note:	Not Reported
Level reading date:	1999-05-03	Feet below surface:	325.36
Feet to sea level:	Not Reported	Note:	Not Reported
Level reading date:	1999-03-23	Feet below surface:	328.71
Feet to sea level:	Not Reported		
Note:	A nearby site that taps the same aquifer was being pumped.		
Level reading date:	1999-02-02	Feet below surface:	316.95
Feet to sea level:	Not Reported		
Note:	A nearby site that taps the same aquifer was being pumped.		
Level reading date:	1998-12-02	Feet below surface:	319.36
Feet to sea level:	Not Reported	Note:	Not Reported
Level reading date:	1998-11-03	Feet below surface:	325.73
Feet to sea level:	Not Reported	Note:	Not Reported
Level reading date:	1998-10-06	Feet below surface:	330.45
Feet to sea level:	Not Reported		
Note:	A nearby site that taps the same aquifer was being pumped.		
Level reading date:	1998-09-02	Feet below surface:	329.50
Feet to sea level:	Not Reported		
Note:	A nearby site that taps the same aquifer was being pumped.		
Level reading date:	1998-08-03	Feet below surface:	328.72
Feet to sea level:	Not Reported		
Note:	A nearby site that taps the same aquifer was being pumped.		

GEOCHECK® - PHYSICAL SETTING SOURCE MAP FINDINGS

Level reading date:	1998-06-29	Feet below surface:	302.27
Feet to sea level:	Not Reported	Note:	Not Reported
Level reading date:	1998-06-15	Feet below surface:	299.89
Feet to sea level:	Not Reported	Note:	Other conditions existed that would affect the measured water level.
Level reading date:	1998-05-27	Feet below surface:	299.35
Feet to sea level:	Not Reported	Note:	Other conditions existed that would affect the measured water level.
Level reading date:	1998-04-29	Feet below surface:	300.45
Feet to sea level:	Not Reported	Note:	Not Reported
Level reading date:	1998-04-13	Feet below surface:	301.52
Feet to sea level:	Not Reported	Note:	Not Reported
Level reading date:	1998-04-10	Feet below surface:	301.89
Feet to sea level:	Not Reported	Note:	Not Reported
Level reading date:	1998-04-09	Feet below surface:	301.84
Feet to sea level:	Not Reported	Note:	Not Reported
Level reading date:	1998-03-20	Feet below surface:	304.42
Feet to sea level:	Not Reported	Note:	Not Reported
Level reading date:	1998-02-25	Feet below surface:	304.47
Feet to sea level:	Not Reported	Note:	Not Reported

**H52
NE
1/2 - 1 Mile
Lower**

FED USGS USGS40000150451

Organization ID:	USGS-CA		
Organization Name:	USGS California Water Science Center		
Monitor Location:	007N012W27P008S	Type:	Well
Description:	LANCASTER-1 NO.4 AT 330-370FT		
HUC:	18090206	Drainage Area:	Not Reported
Drainage Area Units:	Not Reported	Contrib Drainage Area:	Not Reported
Contrib Drainage Area Units:	Not Reported	Aquifer:	Basin and Range basin-fill aquifers
Formation Type:	Not Reported	Aquifer Type:	Not Reported
Construction Date:	19980206	Well Depth:	390
Well Depth Units:	ft	Well Hole Depth:	918
Well Hole Depth Units:	ft		

Ground water levels, Number of Measurements:	28	Level reading date:	2001-10-03
Feet below surface:	322.46	Feet to sea level:	Not Reported
Note:	Not Reported		
Level reading date:	2000-12-26	Feet below surface:	338.54
Feet to sea level:	Not Reported	Note:	Not Reported
Level reading date:	2000-09-20	Feet below surface:	325.82
Feet to sea level:	Not Reported	Note:	Not Reported
Level reading date:	2000-07-18	Feet below surface:	339.93
Feet to sea level:	Not Reported	Note:	Not Reported
Level reading date:	2000-07-18	Feet below surface:	339.93

GEOCHECK® - PHYSICAL SETTING SOURCE MAP FINDINGS

Feet to sea level:	Not Reported	Note:	Not Reported
Level reading date:	2000-03-14	Feet below surface:	335.33
Feet to sea level:	Not Reported	Note:	Not Reported
Level reading date:	1999-12-07	Feet below surface:	345.05
Feet to sea level:	Not Reported	Note:	Not Reported
Level reading date:	1999-09-28	Feet below surface:	346.60
Feet to sea level:	Not Reported		
Note:	A nearby site that taps the same aquifer was being pumped.		
Level reading date:	1999-08-25	Feet below surface:	343.72
Feet to sea level:	Not Reported		
Note:	A nearby site that taps the same aquifer was being pumped.		
Level reading date:	1999-07-28	Feet below surface:	340.60
Feet to sea level:	Not Reported		
Note:	A nearby site that taps the same aquifer was being pumped.		
Level reading date:	1999-06-09	Feet below surface:	320.53
Feet to sea level:	Not Reported		
Note:	Other conditions existed that would affect the measured water level.		
Level reading date:	1999-05-11	Feet below surface:	337.00
Feet to sea level:	Not Reported	Note:	Not Reported
Level reading date:	1999-05-03	Feet below surface:	342.52
Feet to sea level:	Not Reported	Note:	Not Reported
Level reading date:	1999-03-23	Feet below surface:	343.39
Feet to sea level:	Not Reported		
Note:	A nearby site that taps the same aquifer was being pumped.		
Level reading date:	1999-02-02	Feet below surface:	339.83
Feet to sea level:	Not Reported		
Note:	A nearby site that taps the same aquifer was being pumped.		
Level reading date:	1998-12-02	Feet below surface:	335.90
Feet to sea level:	Not Reported	Note:	Not Reported
Level reading date:	1998-11-03	Feet below surface:	336.90
Feet to sea level:	Not Reported	Note:	Not Reported
Level reading date:	1998-10-06	Feet below surface:	337.88
Feet to sea level:	Not Reported		
Note:	A nearby site that taps the same aquifer was being pumped.		
Level reading date:	1998-09-02	Feet below surface:	336.41
Feet to sea level:	Not Reported		
Note:	A nearby site that taps the same aquifer was being pumped.		
Level reading date:	1998-08-03	Feet below surface:	335.43
Feet to sea level:	Not Reported		
Note:	A nearby site that taps the same aquifer was being pumped.		
Level reading date:	1998-06-29	Feet below surface:	327.36
Feet to sea level:	Not Reported	Note:	Not Reported
Level reading date:	1998-06-15	Feet below surface:	304.97
Feet to sea level:	Not Reported		
Note:	Other conditions existed that would affect the measured water level.		

GEOCHECK® - PHYSICAL SETTING SOURCE MAP FINDINGS

Level reading date:	1998-05-27	Feet below surface:	306.44
Feet to sea level:	Not Reported	Note:	
Note:	Other conditions existed that would affect the measured water level.		
Level reading date:	1998-04-29	Feet below surface:	328.39
Feet to sea level:	Not Reported	Note:	Not Reported
Level reading date:	1998-04-13	Feet below surface:	330.46
Feet to sea level:	Not Reported	Note:	Not Reported
Level reading date:	1998-04-10	Feet below surface:	331.49
Feet to sea level:	Not Reported	Note:	Not Reported
Level reading date:	1998-04-08	Feet below surface:	330.85
Feet to sea level:	Not Reported	Note:	Not Reported
Level reading date:	1998-03-20	Feet below surface:	332.46
Feet to sea level:	Not Reported	Note:	Not Reported

**H53
NE
1/2 - 1 Mile
Lower**

FED USGS USGS40000150450

Organization ID:	USGS-CA		
Organization Name:	USGS California Water Science Center		
Monitor Location:	007N012W27P007S	Type:	Well
Description:	LANCASTER-1 NO.3 AT 440-460FT		
HUC:	18090206	Drainage Area:	Not Reported
Drainage Area Units:	Not Reported	Contrib Drainage Area:	Not Reported
Contrib Drainage Area Units:	Not Reported	Aquifer:	Basin and Range basin-fill aquifers
Formation Type:	Not Reported	Aquifer Type:	Not Reported
Construction Date:	19980206	Well Depth:	460
Well Depth Units:	ft	Well Hole Depth:	918
Well Hole Depth Units:	ft		

Ground water levels,Number of Measurements:	26	Level reading date:	2001-10-03
Feet below surface:	351.56	Feet to sea level:	Not Reported
Note:	Not Reported		
Level reading date:	2000-12-26	Feet below surface:	334.94
Feet to sea level:	Not Reported	Note:	Not Reported
Level reading date:	2000-09-20	Feet below surface:	376.98
Feet to sea level:	Not Reported	Note:	Not Reported
Level reading date:	2000-07-18	Feet below surface:	345.71
Feet to sea level:	Not Reported	Note:	Not Reported
Level reading date:	2000-03-14	Feet below surface:	332.40
Feet to sea level:	Not Reported	Note:	Not Reported
Level reading date:	1999-12-07	Feet below surface:	342.34
Feet to sea level:	Not Reported	Note:	Not Reported
Level reading date:	1999-09-28	Feet below surface:	378.61
Feet to sea level:	Not Reported	Note:	
Note:	A nearby site that taps the same aquifer was being pumped.		
Level reading date:	1999-08-25	Feet below surface:	365.84

GEOCHECK® - PHYSICAL SETTING SOURCE MAP FINDINGS

Feet to sea level:	Not Reported		
Note:	A nearby site that taps the same aquifer was being pumped.		
Level reading date:	1999-07-28	Feet below surface:	378.55
Feet to sea level:	Not Reported		
Note:	A nearby site that taps the same aquifer was being pumped.		
Level reading date:	1999-06-09	Feet below surface:	318.22
Feet to sea level:	Not Reported		
Note:	Other conditions existed that would affect the measured water level.		
Level reading date:	1999-05-11	Feet below surface:	335.28
Feet to sea level:	Not Reported	Note:	Not Reported
Level reading date:	1999-05-03	Feet below surface:	341.89
Feet to sea level:	Not Reported	Note:	Not Reported
Level reading date:	1999-03-23	Feet below surface:	369.26
Feet to sea level:	Not Reported		
Note:	A nearby site that taps the same aquifer was being pumped.		
Level reading date:	1999-02-02	Feet below surface:	350.35
Feet to sea level:	Not Reported		
Note:	A nearby site that taps the same aquifer was being pumped.		
Level reading date:	1998-12-02	Feet below surface:	336.20
Feet to sea level:	Not Reported	Note:	Not Reported
Level reading date:	1998-11-03	Feet below surface:	338.67
Feet to sea level:	Not Reported	Note:	Not Reported
Level reading date:	1998-10-06	Feet below surface:	345.68
Feet to sea level:	Not Reported		
Note:	A nearby site that taps the same aquifer was being pumped.		
Level reading date:	1998-09-02	Feet below surface:	347.23
Feet to sea level:	Not Reported		
Note:	A nearby site that taps the same aquifer was being pumped.		
Level reading date:	1998-08-03	Feet below surface:	346.60
Feet to sea level:	Not Reported		
Note:	A nearby site that taps the same aquifer was being pumped.		
Level reading date:	1998-06-29	Feet below surface:	330.32
Feet to sea level:	Not Reported	Note:	Not Reported
Level reading date:	1998-06-15	Feet below surface:	303.67
Feet to sea level:	Not Reported		
Note:	Other conditions existed that would affect the measured water level.		
Level reading date:	1998-05-27	Feet below surface:	305.00
Feet to sea level:	Not Reported		
Note:	Other conditions existed that would affect the measured water level.		
Level reading date:	1998-04-13	Feet below surface:	329.95
Feet to sea level:	Not Reported	Note:	Not Reported
Level reading date:	1998-04-10	Feet below surface:	331.25
Feet to sea level:	Not Reported	Note:	Not Reported
Level reading date:	1998-04-09	Feet below surface:	330.28
Feet to sea level:	Not Reported	Note:	Not Reported

GEOCHECK® - PHYSICAL SETTING SOURCE MAP FINDINGS

Level reading date:	1998-03-20	Feet below surface:	331.98
Feet to sea level:	Not Reported	Note:	Not Reported

H54
NE
1/2 - 1 Mile
Lower

CA WELLS CAUSGSN00005557

Well ID:	USGS-343943118081703	Well Type:	UNK
Source:	United States Geological Survey		
Other Name:	USGS-343943118081703	GAMA PFAS Testing:	Not Reported
Groundwater Quality Data:	https://gamagroundwater.waterboards.ca.gov/gama/gamamap/public/GamaDataDisplay.asp?dataset=USGSNEW&samp_date=&global_id=&assigned_name=USGS-343943118081703&store_num=		
GeoTracker Data:	Not Reported		

H55
NE
1/2 - 1 Mile
Lower

CA WELLS CAUSGSN00010982

Well ID:	USGS-343943118081704	Well Type:	UNK
Source:	United States Geological Survey		
Other Name:	USGS-343943118081704	GAMA PFAS Testing:	Not Reported
Groundwater Quality Data:	https://gamagroundwater.waterboards.ca.gov/gama/gamamap/public/GamaDataDisplay.asp?dataset=USGSNEW&samp_date=&global_id=&assigned_name=USGS-343943118081704&store_num=		
GeoTracker Data:	Not Reported		

H56
NE
1/2 - 1 Mile
Lower

CA WELLS CAUSGSN00008457

Well ID:	USGS-343943118081701	Well Type:	UNK
Source:	United States Geological Survey		
Other Name:	USGS-343943118081701	GAMA PFAS Testing:	Not Reported
Groundwater Quality Data:	https://gamagroundwater.waterboards.ca.gov/gama/gamamap/public/GamaDataDisplay.asp?dataset=USGSNEW&samp_date=&global_id=&assigned_name=USGS-343943118081701&store_num=		
GeoTracker Data:	Not Reported		

H57
NE
1/2 - 1 Mile
Lower

CA WELLS CAUSGSN00009111

Well ID:	USGS-343943118081702	Well Type:	UNK
Source:	United States Geological Survey		
Other Name:	USGS-343943118081702	GAMA PFAS Testing:	Not Reported
Groundwater Quality Data:	https://gamagroundwater.waterboards.ca.gov/gama/gamamap/public/GamaDataDisplay.asp?dataset=USGSNEW&samp_date=&global_id=&assigned_name=USGS-343943118081702&store_num=		
GeoTracker Data:	Not Reported		

GEOCHECK® - PHYSICAL SETTING SOURCE MAP FINDINGS

Map ID
 Direction
 Distance
 Elevation

Database EDR ID Number

I58
South
1/2 - 1 Mile
Higher

FED USGS USGS40000149566

Organization ID:	USGS-CA		
Organization Name:	USGS California Water Science Center		
Monitor Location:	006N012W04A001S	Type:	Well
Description:	Not Reported	HUC:	18090206
Drainage Area:	Not Reported	Drainage Area Units:	Not Reported
Contrib Drainage Area:	Not Reported	Contrib Drainage Area Units:	Not Reported
Aquifer:	Basin and Range basin-fill aquifers		
Formation Type:	Not Reported	Aquifer Type:	Not Reported
Construction Date:	19500101	Well Depth:	504
Well Depth Units:	ft	Well Hole Depth:	508
Well Hole Depth Units:	ft		

Ground water levels,Number of Measurements:	15	Level reading date:	1984-03-06
Feet below surface:	Not Reported	Feet to sea level:	Not Reported
Note:	The well was destroyed (no water level is recorded).		

Level reading date:	1983-04-12	Feet below surface:	386.46
Feet to sea level:	Not Reported	Note:	Not Reported

Level reading date:	1982-02-09	Feet below surface:	384.06
Feet to sea level:	Not Reported	Note:	Not Reported

Level reading date:	1981-04-15	Feet below surface:	385.08
Feet to sea level:	Not Reported	Note:	Not Reported

Level reading date:	1980-03-12	Feet below surface:	379.97
Feet to sea level:	Not Reported	Note:	Not Reported

Level reading date:	1979-02-23	Feet below surface:	379.14
Feet to sea level:	Not Reported	Note:	Not Reported

Level reading date:	1978-03-27	Feet below surface:	384.21
Feet to sea level:	Not Reported	Note:	Not Reported

Level reading date:	1977-03-09	Feet below surface:	378.17
Feet to sea level:	Not Reported	Note:	Not Reported

Level reading date:	1976-02-12	Feet below surface:	373.02
Feet to sea level:	Not Reported	Note:	Not Reported

Level reading date:	1975-02-20	Feet below surface:	364.28
Feet to sea level:	Not Reported	Note:	Not Reported

Level reading date:	1974-02-11	Feet below surface:	361.42
Feet to sea level:	Not Reported	Note:	Not Reported

Level reading date:	1973-03-21	Feet below surface:	356.06
Feet to sea level:	Not Reported	Note:	Not Reported

Level reading date:	1973-03-01	Feet below surface:	356.00
Feet to sea level:	Not Reported	Note:	Not Reported

Level reading date:	1953	Feet below surface:	288.00
Feet to sea level:	Not Reported	Note:	Not Reported

GEOCHECK® - PHYSICAL SETTING SOURCE MAP FINDINGS

Level reading date:	1950-05-29	Feet below surface:	238.00
Feet to sea level:	Not Reported	Note:	Not Reported

59
WSW
1/2 - 1 Mile
Higher

FED USGS USGS40000149894

Organization ID:	USGS-CA		
Organization Name:	USGS California Water Science Center		
Monitor Location:	007N012W33M001S	Type:	Well
Description:	Not Reported	HUC:	18090206
Drainage Area:	Not Reported	Drainage Area Units:	Not Reported
Contrib Drainage Area:	Not Reported	Contrib Drainage Area Unts:	Not Reported
Aquifer:	Basin and Range basin-fill aquifers		
Formation Type:	Not Reported	Aquifer Type:	Not Reported
Construction Date:	19580101	Well Depth:	384
Well Depth Units:	ft	Well Hole Depth:	384
Well Hole Depth Units:	ft		

J60
East
1/2 - 1 Mile
Higher

CA WELLS CADWR800001188

State Well #:	07N12W34H001S	Station ID:	27466
Well Name:	Not Reported	Well Use:	Unknown
Well Type:	Unknown	Well Depth:	0
Basin Name:	Antelope Valley	Well Completion Rpt #:	Not Reported

K61
ENE
1/2 - 1 Mile
Lower

CA WELLS CADWR8000011281

State Well #:	07N12W27R001S	Station ID:	27348
Well Name:	Not Reported	Well Use:	Unknown
Well Type:	Unknown	Well Depth:	0
Basin Name:	Antelope Valley	Well Completion Rpt #:	Not Reported

62
North
1/2 - 1 Mile
Lower

FED USGS USGS40000150756

Organization ID:	USGS-CA		
Organization Name:	USGS California Water Science Center		
Monitor Location:	007N012W28H002S	Type:	Well
Description:	Not Reported	HUC:	18090206
Drainage Area:	Not Reported	Drainage Area Units:	Not Reported
Contrib Drainage Area:	Not Reported	Contrib Drainage Area Unts:	Not Reported
Aquifer:	Basin and Range basin-fill aquifers		
Formation Type:	Not Reported	Aquifer Type:	Not Reported
Construction Date:	Not Reported	Well Depth:	Not Reported
Well Depth Units:	Not Reported	Well Hole Depth:	Not Reported

GEOCHECK® - PHYSICAL SETTING SOURCE MAP FINDINGS

Well Hole Depth Units: Not Reported

63
NNW
1/2 - 1 Mile
Lower

FED USGS USGS40000150669

Organization ID:	USGS-CA		
Organization Name:	USGS California Water Science Center		
Monitor Location:	007N012W28L001S	Type:	Well
Description:	Not Reported	HUC:	18090206
Drainage Area:	Not Reported	Drainage Area Units:	Not Reported
Contrib Drainage Area:	Not Reported	Contrib Drainage Area Unts:	Not Reported
Aquifer:	Basin and Range basin-fill aquifers		
Formation Type:	Not Reported	Aquifer Type:	Not Reported
Construction Date:	19590101	Well Depth:	Not Reported
Well Depth Units:	Not Reported	Well Hole Depth:	300
Well Hole Depth Units:	ft		

Ground water levels,Number of Measurements:	1	Level reading date:	1963
Feet below surface:	192	Feet to sea level:	Not Reported
Note:	Other conditions existed that would affect the measured water level.		

J64
East
1/2 - 1 Mile
Higher

FED USGS USGS40000149995

Organization ID:	USGS-CA		
Organization Name:	USGS California Water Science Center		
Monitor Location:	007N012W34H001S	Type:	Well
Description:	Not Reported	HUC:	18090206
Drainage Area:	Not Reported	Drainage Area Units:	Not Reported
Contrib Drainage Area:	Not Reported	Contrib Drainage Area Unts:	Not Reported
Aquifer:	Basin and Range basin-fill aquifers		
Formation Type:	Not Reported	Aquifer Type:	Not Reported
Construction Date:	Not Reported	Well Depth:	Not Reported
Well Depth Units:	Not Reported	Well Hole Depth:	Not Reported
Well Hole Depth Units:	Not Reported		

Ground water levels,Number of Measurements:	76	Level reading date:	1943-06-25
Feet below surface:	171.9	Feet to sea level:	Not Reported
Note:	Not Reported		

Level reading date:	1943-05-29	Feet below surface:	170.4
Feet to sea level:	Not Reported	Note:	Not Reported

Level reading date:	1943-04-26	Feet below surface:	171.4
Feet to sea level:	Not Reported	Note:	Not Reported

Level reading date:	1943-02-19	Feet below surface:	171.7
Feet to sea level:	Not Reported	Note:	Not Reported

Level reading date:	1942-12-26	Feet below surface:	171.6
Feet to sea level:	Not Reported	Note:	Not Reported

Level reading date:	1942-11-17	Feet below surface:	171.3
---------------------	------------	---------------------	-------

GEOCHECK® - PHYSICAL SETTING SOURCE MAP FINDINGS

Feet to sea level:	Not Reported	Note:	Not Reported
Level reading date:	1942-10-23	Feet below surface:	170.9
Feet to sea level:	Not Reported	Note:	Not Reported
Level reading date:	1942-09-25	Feet below surface:	170.3
Feet to sea level:	Not Reported	Note:	Not Reported
Level reading date:	1942-07-31	Feet below surface:	169.1
Feet to sea level:	Not Reported	Note:	Not Reported
Level reading date:	1942-06-27	Feet below surface:	168.1
Feet to sea level:	Not Reported	Note:	Not Reported
Level reading date:	1942-05-29	Feet below surface:	168.3
Feet to sea level:	Not Reported	Note:	Not Reported
Level reading date:	1942-04-24	Feet below surface:	168.3
Feet to sea level:	Not Reported	Note:	Not Reported
Level reading date:	1942-04-21	Feet below surface:	166.8
Feet to sea level:	Not Reported	Note:	Not Reported
Level reading date:	1942-03-28	Feet below surface:	167.9
Feet to sea level:	Not Reported	Note:	Not Reported
Level reading date:	1942-02-13	Feet below surface:	167.3
Feet to sea level:	Not Reported	Note:	Not Reported
Level reading date:	1942-01-31	Feet below surface:	167.4
Feet to sea level:	Not Reported	Note:	Not Reported
Level reading date:	1942-01-03	Feet below surface:	167.4
Feet to sea level:	Not Reported	Note:	Not Reported
Level reading date:	1941-12-02	Feet below surface:	166.7
Feet to sea level:	Not Reported	Note:	Not Reported
Level reading date:	1941-11-24	Feet below surface:	167.5
Feet to sea level:	Not Reported	Note:	Not Reported
Level reading date:	1941-10-31	Feet below surface:	167.6
Feet to sea level:	Not Reported	Note:	Not Reported
Level reading date:	1941-09-26	Feet below surface:	167.3
Feet to sea level:	Not Reported	Note:	Not Reported
Level reading date:	1941-08-29	Feet below surface:	166.9
Feet to sea level:	Not Reported	Note:	Not Reported
Level reading date:	1941-07-18	Feet below surface:	166.2
Feet to sea level:	Not Reported	Note:	Not Reported
Level reading date:	1941-05-30	Feet below surface:	165.4
Feet to sea level:	Not Reported	Note:	Not Reported
Level reading date:	1941-04-23	Feet below surface:	165.0
Feet to sea level:	Not Reported	Note:	Not Reported
Level reading date:	1941-04-10	Feet below surface:	164.1
Feet to sea level:	Not Reported	Note:	Not Reported

GEOCHECK® - PHYSICAL SETTING SOURCE MAP FINDINGS

Level reading date:	1941-04-09	Feet below surface:	165.0
Feet to sea level:	Not Reported	Note:	Not Reported
Level reading date:	1941-01-31	Feet below surface:	165.3
Feet to sea level:	Not Reported	Note:	Not Reported
Level reading date:	1940-12-28	Feet below surface:	165.4
Feet to sea level:	Not Reported	Note:	Not Reported
Level reading date:	1940-11-29	Feet below surface:	165.5
Feet to sea level:	Not Reported	Note:	Not Reported
Level reading date:	1940-08-24	Feet below surface:	164.5
Feet to sea level:	Not Reported	Note:	Not Reported
Level reading date:	1940-07-27	Feet below surface:	164.1
Feet to sea level:	Not Reported	Note:	Not Reported
Level reading date:	1940-06-29	Feet below surface:	163.5
Feet to sea level:	Not Reported	Note:	Not Reported
Level reading date:	1940-05-31	Feet below surface:	163.1
Feet to sea level:	Not Reported	Note:	Not Reported
Level reading date:	1940-04-21	Feet below surface:	162.7
Feet to sea level:	Not Reported	Note:	Not Reported
Level reading date:	1940-02-16	Feet below surface:	162.4
Feet to sea level:	Not Reported	Note:	Not Reported
Level reading date:	1939-12-09	Feet below surface:	162.6
Feet to sea level:	Not Reported	Note:	Not Reported
Level reading date:	1939-11-17	Feet below surface:	162.8
Feet to sea level:	Not Reported	Note:	Not Reported
Level reading date:	1939-03-08	Feet below surface:	159.9
Feet to sea level:	Not Reported	Note:	Not Reported
Level reading date:	1938-05-23	Feet below surface:	157.6
Feet to sea level:	Not Reported	Note:	Not Reported
Level reading date:	1937-11-09	Feet below surface:	157.5
Feet to sea level:	Not Reported	Note:	Not Reported
Level reading date:	1937-04-22	Feet below surface:	154.6
Feet to sea level:	Not Reported	Note:	Not Reported
Level reading date:	1937-01-08	Feet below surface:	154.6
Feet to sea level:	Not Reported	Note:	Not Reported
Level reading date:	1936-04-15	Feet below surface:	151.8
Feet to sea level:	Not Reported	Note:	Not Reported
Level reading date:	1935-12-13	Feet below surface:	151.9
Feet to sea level:	Not Reported	Note:	Not Reported
Level reading date:	1935-05-01	Feet below surface:	149.1
Feet to sea level:	Not Reported	Note:	Not Reported
Level reading date:	1935-01-08	Feet below surface:	149.5
Feet to sea level:	Not Reported	Note:	Not Reported

GEOCHECK® - PHYSICAL SETTING SOURCE MAP FINDINGS

Level reading date:	1934-04-19	Feet below surface:	147.0
Feet to sea level:	Not Reported	Note:	Not Reported
Level reading date:	1933-12-20	Feet below surface:	147.1
Feet to sea level:	Not Reported	Note:	Not Reported
Level reading date:	1933-04-13	Feet below surface:	144.7
Feet to sea level:	Not Reported	Note:	Not Reported
Level reading date:	1930-04-17	Feet below surface:	136.2
Feet to sea level:	Not Reported	Note:	Not Reported
Level reading date:	1929-12-28	Feet below surface:	139.0
Feet to sea level:	Not Reported	Note:	Not Reported
Level reading date:	1929-04-25	Feet below surface:	132.6
Feet to sea level:	Not Reported	Note:	Not Reported
Level reading date:	1928-11-17	Feet below surface:	133.3
Feet to sea level:	Not Reported	Note:	Not Reported
Level reading date:	1928-04-26	Feet below surface:	130.0
Feet to sea level:	Not Reported	Note:	Not Reported
Level reading date:	1927-10-26	Feet below surface:	129.9
Feet to sea level:	Not Reported	Note:	Not Reported
Level reading date:	1927-05-09	Feet below surface:	127.7
Feet to sea level:	Not Reported	Note:	Not Reported
Level reading date:	1927-01-20	Feet below surface:	129.2
Feet to sea level:	Not Reported	Note:	Not Reported
Level reading date:	1926-10-15	Feet below surface:	127.7
Feet to sea level:	Not Reported	Note:	Not Reported
Level reading date:	1926-08-25	Feet below surface:	132.6
Feet to sea level:	Not Reported	Note:	Not Reported
Level reading date:	1926-05-12	Feet below surface:	125.9
Feet to sea level:	Not Reported	Note:	Not Reported
Level reading date:	1925-12-29	Feet below surface:	126.1
Feet to sea level:	Not Reported	Note:	Not Reported
Level reading date:	1925-10-06	Feet below surface:	126.4
Feet to sea level:	Not Reported	Note:	Not Reported
Level reading date:	1925-08-12	Feet below surface:	125.9
Feet to sea level:	Not Reported	Note:	Not Reported
Level reading date:	1925-06-08	Feet below surface:	125.1
Feet to sea level:	Not Reported	Note:	Not Reported
Level reading date:	1925-05-05	Feet below surface:	124.7
Feet to sea level:	Not Reported	Note:	Not Reported
Level reading date:	1925-02-19	Feet below surface:	125.8
Feet to sea level:	Not Reported	Note:	Not Reported
Level reading date:	1924-11-14	Feet below surface:	125.3
Feet to sea level:	Not Reported	Note:	Not Reported

GEOCHECK® - PHYSICAL SETTING SOURCE MAP FINDINGS

Level reading date:	1924-10-22	Feet below surface:	126.2
Feet to sea level:	Not Reported	Note:	Not Reported
Level reading date:	1924-07-16	Feet below surface:	124.6
Feet to sea level:	Not Reported	Note:	Not Reported
Level reading date:	1923-07-11	Feet below surface:	123.7
Feet to sea level:	Not Reported	Note:	Not Reported
Level reading date:	1923-05-13	Feet below surface:	122.7
Feet to sea level:	Not Reported	Note:	Not Reported
Level reading date:	1922-10-22	Feet below surface:	124.3
Feet to sea level:	Not Reported	Note:	Not Reported
Level reading date:	1922-05-21	Feet below surface:	121.7
Feet to sea level:	Not Reported	Note:	Not Reported
Level reading date:	1922-02-08	Feet below surface:	120.9
Feet to sea level:	Not Reported	Note:	Not Reported
Level reading date:	1921-10-04	Feet below surface:	122.8
Feet to sea level:	Not Reported	Note:	Not Reported

**65
NNW
1/2 - 1 Mile
Lower**

CA WELLS 7546

Seq:	7546	Prim sta c:	07N/12W-28M02 S
Frds no:	1900794001	County:	19
District:	49	User id:	19C
System no:	1900794	Water type:	G
Source nam:	WELL 01	Station ty:	WELL/AMBNT/MUN/INTAKE
Latitude:	344004.0	Longitude:	1180910.0
Precision:	3	Status:	AR
Comment 1:	Not Reported	Comment 2:	Not Reported
Comment 3:	Not Reported	Comment 4:	Not Reported
Comment 5:	Not Reported	Comment 6:	Not Reported
Comment 7:	Not Reported		
System no:	1900794	System nam:	Antelope Park Mutual
Hqname:	Not Reported	Address:	Not Reported
City:	Not Reported	State:	Not Reported
Zip:	Not Reported	Zip ext:	Not Reported
Pop serv:	0	Connection:	0
Area serve:	Not Reported		
Sample date:	29-MAR-17	Finding:	11.5
Chemical:	CHROMIUM, HEXAVALENT	Report units:	UG/L
Dir:	1.		
Sample date:	20-DEC-16	Finding:	10.3
Chemical:	CHROMIUM, HEXAVALENT	Report units:	UG/L
Dir:	1.		
Sample date:	13-JUL-16	Finding:	10.2
Chemical:	CHROMIUM, HEXAVALENT	Report units:	UG/L
Dir:	1.		
Sample date:	17-FEB-16	Finding:	10.8

GEOCHECK® - PHYSICAL SETTING SOURCE MAP FINDINGS

Chemical: Dir:	CHROMIUM, HEXAVALENT 1.	Report units:	UG/L
Sample date: Chemical: Dir:	27-OCT-15 CHROMIUM, HEXAVALENT 1.	Finding: Report units:	10.4 UG/L
Sample date: Chemical: Report units:	15-JUL-15 RADIUM, TOTAL, MDA95-NTNC ONLY, BY 903.0 PCI/L	Finding: Dir:	0.47 0.
Sample date: Chemical: Dir:	15-JUL-15 RA-226 OR TOTAL RA BY 903.0 C.E. 0.	Finding: Report units:	0.12 PCI/L
Sample date: Chemical: Dir:	15-JUL-15 RADIUM 228 MDA95 0.	Finding: Report units:	0.253 PCI/L
Sample date: Chemical: Dir:	15-JUL-15 URANIUM MDA95 0.	Finding: Report units:	0.3 PCI/L
Sample date: Chemical: Dir:	15-JUL-15 GROSS ALPHA MDA95 0.	Finding: Report units:	1.5 PCI/L
Sample date: Chemical: Dir:	15-JUL-15 URANIUM COUNTING ERROR 0.	Finding: Report units:	0.726 PCI/L
Sample date: Chemical: Dir:	15-JUL-15 RADIUM 228 COUNTING ERROR 0.	Finding: Report units:	0.635 PCI/L
Sample date: Chemical: Dir:	15-JUL-15 RADIUM 226 1.	Finding: Report units:	3.5e-002 PCI/L
Sample date: Chemical: Dir:	15-JUL-15 GROSS ALPHA COUNTING ERROR 0.	Finding: Report units:	0.994 PCI/L
Sample date: Chemical: Dir:	16-JUN-15 CHROMIUM, HEXAVALENT 1.	Finding: Report units:	11.6 UG/L
Sample date: Chemical: Dir:	02-DEC-14 PH, LABORATORY 0.	Finding: Report units:	7.7 Not Reported
Sample date: Chemical: Dir:	02-DEC-14 SPECIFIC CONDUCTANCE 0.	Finding: Report units:	260. US
Sample date: Chemical: Dir:	02-DEC-14 HARDNESS (TOTAL) AS CaCO3 0.	Finding: Report units:	48. MG/L
Sample date: Chemical: Dir:	02-DEC-14 CALCIUM 0.	Finding: Report units:	15. MG/L

GEOCHECK® - PHYSICAL SETTING SOURCE MAP FINDINGS

Sample date:	02-DEC-14	Finding:	0.3
Chemical:	TURBIDITY, LABORATORY	Report units:	NTU
Dir:	0.1		
Sample date:	02-DEC-14	Finding:	160.
Chemical:	TOTAL DISSOLVED SOLIDS	Report units:	MG/L
Dir:	0.		
Sample date:	02-DEC-14	Finding:	12.
Chemical:	CHROMIUM, HEXAVALENT	Report units:	UG/L
Dir:	1.		
Sample date:	02-DEC-14	Finding:	0.36
Chemical:	FLUORIDE (F) (NATURAL-SOURCE)	Report units:	MG/L
Dir:	0.1		
Sample date:	02-DEC-14	Finding:	17.
Chemical:	SULFATE	Report units:	MG/L
Dir:	0.5		
Sample date:	02-DEC-14	Finding:	7.2
Chemical:	CHLORIDE	Report units:	MG/L
Dir:	0.		
Sample date:	02-DEC-14	Finding:	36.
Chemical:	SODIUM	Report units:	MG/L
Dir:	0.		
Sample date:	02-DEC-14	Finding:	2.7
Chemical:	MAGNESIUM	Report units:	MG/L
Dir:	0.		
Sample date:	02-DEC-14	Finding:	120.
Chemical:	BICARBONATE ALKALINITY	Report units:	MG/L
Dir:	0.		
Sample date:	02-DEC-14	Finding:	100.
Chemical:	ALKALINITY (TOTAL) AS CaCO3	Report units:	MG/L
Dir:	0.		

66
East
1/2 - 1 Mile
Higher

CA WELLS CADWR8000011222

State Well #:	07N12W34A003S	Station ID:	27465
Well Name:	Not Reported	Well Use:	Unknown
Well Type:	Unknown	Well Depth:	0
Basin Name:	Antelope Valley	Well Completion Rpt #:	Not Reported

K67
ENE
1/2 - 1 Mile
Lower

FED USGS USGS40000150371

Organization ID:	USGS-CA		
Organization Name:	USGS California Water Science Center		
Monitor Location:	007N012W27R001S	Type:	Well
Description:	No trace of well in field. Destroyed?		

GEOCHECK® - PHYSICAL SETTING SOURCE MAP FINDINGS

HUC:	18090206	Drainage Area:	Not Reported
Drainage Area Units:	Not Reported	Contrib Drainage Area:	Not Reported
Contrib Drainage Area Unts:	Not Reported	Aquifer:	Basin and Range basin-fill aquifers
Formation Type:	Not Reported	Aquifer Type:	Not Reported
Construction Date:	19480101	Well Depth:	310
Well Depth Units:	ft	Well Hole Depth:	316
Well Hole Depth Units:	ft		

Ground water levels,Number of Measurements:	7	Level reading date:	1963-12-09
Feet below surface:	243.21	Feet to sea level:	Not Reported
Note:	The site had been pumped recently.		

Level reading date:	1956	Feet below surface:	209
Feet to sea level:	Not Reported	Note:	The site was being pumped.

Level reading date:	1954-10-21	Feet below surface:	206.1
Feet to sea level:	Not Reported	Note:	Not Reported

Level reading date:	1953	Feet below surface:	199
Feet to sea level:	Not Reported	Note:	The site was being pumped.

Level reading date:	1952-02-01	Feet below surface:	185.23
Feet to sea level:	Not Reported	Note:	Not Reported

Level reading date:	1951-11-07	Feet below surface:	187.25
Feet to sea level:	Not Reported		
Note:	Other conditions existed that would affect the measured water level.		

Level reading date:	1948	Feet below surface:	185
Feet to sea level:	Not Reported	Note:	The site was being pumped.

68
West
1/2 - 1 Mile
Higher

FED USGS USGS40000149985

Organization ID:	USGS-CA	Type:	Well
Organization Name:	USGS California Water Science Center	HUC:	18090206
Monitor Location:	007N012W32J001S	Drainage Area Units:	Not Reported
Description:	Not Reported	Contrib Drainage Area Unts:	Not Reported
Drainage Area:	Not Reported	Aquifer:	Basin and Range basin-fill aquifers
Contrib Drainage Area:	Not Reported	Aquifer Type:	Not Reported
Aquifer:	Basin and Range basin-fill aquifers	Well Depth:	Not Reported
Formation Type:	Not Reported	Well Hole Depth:	153
Construction Date:	Not Reported		
Well Depth Units:	Not Reported		
Well Hole Depth Units:	ft		

Ground water levels,Number of Measurements:	44	Level reading date:	1940-03-13
Feet below surface:	148.7	Feet to sea level:	Not Reported
Note:	Not Reported		

Level reading date:	1939-11-17	Feet below surface:	149.4
Feet to sea level:	Not Reported	Note:	Not Reported

Level reading date:	1939-03-08	Feet below surface:	146.5
Feet to sea level:	Not Reported	Note:	Not Reported

Level reading date:	1938-05-23	Feet below surface:	145.1
---------------------	------------	---------------------	-------

GEOCHECK® - PHYSICAL SETTING SOURCE MAP FINDINGS

Feet to sea level:	Not Reported	Note:	Not Reported
Level reading date:	1937-10-09	Feet below surface:	145.0
Feet to sea level:	Not Reported	Note:	Not Reported
Level reading date:	1937-04-22	Feet below surface:	142.2
Feet to sea level:	Not Reported	Note:	Not Reported
Level reading date:	1937-01-08	Feet below surface:	142.2
Feet to sea level:	Not Reported	Note:	Not Reported
Level reading date:	1936-04-16	Feet below surface:	140.1
Feet to sea level:	Not Reported	Note:	Not Reported
Level reading date:	1935-12-13	Feet below surface:	140.0
Feet to sea level:	Not Reported	Note:	Not Reported
Level reading date:	1935-05-01	Feet below surface:	138.1
Feet to sea level:	Not Reported	Note:	Not Reported
Level reading date:	1935-01-08	Feet below surface:	138.0
Feet to sea level:	Not Reported	Note:	Not Reported
Level reading date:	1934-04-19	Feet below surface:	137.1
Feet to sea level:	Not Reported	Note:	Not Reported
Level reading date:	1933-12-20	Feet below surface:	136.1
Feet to sea level:	Not Reported	Note:	Not Reported
Level reading date:	1933-04-13	Feet below surface:	134.3
Feet to sea level:	Not Reported	Note:	Not Reported
Level reading date:	1932-12-29	Feet below surface:	134.7
Feet to sea level:	Not Reported	Note:	Not Reported
Level reading date:	1932-04-07	Feet below surface:	132.61
Feet to sea level:	Not Reported	Note:	Not Reported
Level reading date:	1931-12-15	Feet below surface:	129.5
Feet to sea level:	Not Reported	Note:	Not Reported
Level reading date:	1930-04-17	Feet below surface:	127.7
Feet to sea level:	Not Reported	Note:	Not Reported
Level reading date:	1929-12-28	Feet below surface:	127.8
Feet to sea level:	Not Reported	Note:	Not Reported
Level reading date:	1929-09-25	Feet below surface:	124.9
Feet to sea level:	Not Reported	Note:	Not Reported
Level reading date:	1928-11-17	Feet below surface:	125.4
Feet to sea level:	Not Reported	Note:	Not Reported
Level reading date:	1928-04-26	Feet below surface:	123.6
Feet to sea level:	Not Reported	Note:	Not Reported
Level reading date:	1927-10-26	Feet below surface:	123.0
Feet to sea level:	Not Reported	Note:	Not Reported
Level reading date:	1927-05-09	Feet below surface:	120.5
Feet to sea level:	Not Reported	Note:	Not Reported

GEOCHECK® - PHYSICAL SETTING SOURCE MAP FINDINGS

Level reading date:	1927-01-20	Feet below surface:	119.8
Feet to sea level:	Not Reported	Note:	Not Reported
Level reading date:	1926-10-15	Feet below surface:	120.6
Feet to sea level:	Not Reported	Note:	Not Reported
Level reading date:	1926-08-25	Feet below surface:	120.3
Feet to sea level:	Not Reported	Note:	Not Reported
Level reading date:	1926-05-13	Feet below surface:	118.5
Feet to sea level:	Not Reported	Note:	Not Reported
Level reading date:	1925-12-29	Feet below surface:	118.2
Feet to sea level:	Not Reported	Note:	Not Reported
Level reading date:	1925-10-06	Feet below surface:	118.5
Feet to sea level:	Not Reported	Note:	Not Reported
Level reading date:	1925-08-12	Feet below surface:	117.4
Feet to sea level:	Not Reported	Note:	Not Reported
Level reading date:	1925-06-08	Feet below surface:	117.6
Feet to sea level:	Not Reported	Note:	Not Reported
Level reading date:	1925-05-05	Feet below surface:	117.1
Feet to sea level:	Not Reported	Note:	Not Reported
Level reading date:	1925-02-19	Feet below surface:	117.0
Feet to sea level:	Not Reported	Note:	Not Reported
Level reading date:	1924-11-15	Feet below surface:	117.4
Feet to sea level:	Not Reported	Note:	Not Reported
Level reading date:	1924-10-22	Feet below surface:	117.5
Feet to sea level:	Not Reported	Note:	Not Reported
Level reading date:	1924-07-16	Feet below surface:	116.8
Feet to sea level:	Not Reported	Note:	Not Reported
Level reading date:	1924-05-08	Feet below surface:	115.5
Feet to sea level:	Not Reported	Note:	Not Reported
Level reading date:	1923-07-11	Feet below surface:	115.8
Feet to sea level:	Not Reported	Note:	Not Reported
Level reading date:	1923-05-13	Feet below surface:	115.4
Feet to sea level:	Not Reported	Note:	Not Reported
Level reading date:	1922-10-26	Feet below surface:	115.6
Feet to sea level:	Not Reported	Note:	Not Reported
Level reading date:	1922-05-21	Feet below surface:	114.3
Feet to sea level:	Not Reported	Note:	Not Reported
Level reading date:	1922-02-08	Feet below surface:	114.3
Feet to sea level:	Not Reported	Note:	Not Reported
Level reading date:	1921-10-04	Feet below surface:	115.1
Feet to sea level:	Not Reported	Note:	Not Reported

GEOCHECK® - PHYSICAL SETTING SOURCE MAP FINDINGS RADON

AREA RADON INFORMATION

State Database: CA Radon

Radon Test Results

Zipcode	Num Tests	> 4 pCi/L
93534	22	0

Federal EPA Radon Zone for LOS ANGELES County: 2

- Note: Zone 1 indoor average level > 4 pCi/L.
 : Zone 2 indoor average level >= 2 pCi/L and <= 4 pCi/L.
 : Zone 3 indoor average level < 2 pCi/L.

Federal Area Radon Information for LOS ANGELES COUNTY, CA

Number of sites tested: 63

Area	Average Activity	% <4 pCi/L	% 4-20 pCi/L	% >20 pCi/L
Living Area - 1st Floor	0.711 pCi/L	98%	2%	0%
Living Area - 2nd Floor	Not Reported	Not Reported	Not Reported	Not Reported
Basement	0.933 pCi/L	100%	0%	0%

PHYSICAL SETTING SOURCE RECORDS SEARCHED

TOPOGRAPHIC INFORMATION

USGS 7.5' Digital Elevation Model (DEM)

Source: United States Geologic Survey

EDR acquired the USGS 7.5' Digital Elevation Model in 2002 and updated it in 2006. The 7.5 minute DEM corresponds to the USGS 1:24,000- and 1:25,000-scale topographic quadrangle maps. The DEM provides elevation data with consistent elevation units and projection.

Current USGS 7.5 Minute Topographic Map

Source: U.S. Geological Survey

HYDROLOGIC INFORMATION

Flood Zone Data: This data was obtained from the Federal Emergency Management Agency (FEMA). It depicts 100-year and 500-year flood zones as defined by FEMA. It includes the National Flood Hazard Layer (NFHL) which incorporates Flood Insurance Rate Map (FIRM) data and Q3 data from FEMA in areas not covered by NFHL.

Source: FEMA

Telephone: 877-336-2627

Date of Government Version: 2003, 2015

NWI: National Wetlands Inventory. This data, available in select counties across the country, was obtained by EDR in 2002, 2005 and 2010 from the U.S. Fish and Wildlife Service.

State Wetlands Data: Wetland Inventory

Source: Department of Fish and Wildlife

Telephone: 916-445-0411

HYDROGEOLOGIC INFORMATION

AQUIFLOW^R Information System

Source: EDR proprietary database of groundwater flow information

EDR has developed the AQUIFLOW Information System (AIS) to provide data on the general direction of groundwater flow at specific points. EDR has reviewed reports submitted to regulatory authorities at select sites and has extracted the date of the report, hydrogeologically determined groundwater flow direction and depth to water table information.

GEOLOGIC INFORMATION

Geologic Age and Rock Stratigraphic Unit

Source: P.G. Schruben, R.E. Arndt and W.J. Bawiec, Geology of the Conterminous U.S. at 1:2,500,000 Scale - A digital representation of the 1974 P.B. King and H.M. Beikman Map, USGS Digital Data Series DDS - 11 (1994).

STATSGO: State Soil Geographic Database

Source: Department of Agriculture, Natural Resources Conservation Service (NRCS)

The U.S. Department of Agriculture's (USDA) Natural Resources Conservation Service (NRCS) leads the national Conservation Soil Survey (NCSS) and is responsible for collecting, storing, maintaining and distributing soil survey information for privately owned lands in the United States. A soil map in a soil survey is a representation of soil patterns in a landscape. Soil maps for STATSGO are compiled by generalizing more detailed (SSURGO) soil survey maps.

SSURGO: Soil Survey Geographic Database

Source: Department of Agriculture, Natural Resources Conservation Service (NRCS)

Telephone: 800-672-5559

SSURGO is the most detailed level of mapping done by the Natural Resources Conservation Service, mapping scales generally range from 1:12,000 to 1:63,360. Field mapping methods using national standards are used to construct the soil maps in the Soil Survey Geographic (SSURGO) database. SSURGO digitizing duplicates the original soil survey maps. This level of mapping is designed for use by landowners, townships and county natural resource planning and management.

PHYSICAL SETTING SOURCE RECORDS SEARCHED

LOCAL / REGIONAL WATER AGENCY RECORDS

FEDERAL WATER WELLS

PWS: Public Water Systems

Source: EPA/Office of Drinking Water

Telephone: 202-564-3750

Public Water System data from the Federal Reporting Data System. A PWS is any water system which provides water to at least 25 people for at least 60 days annually. PWSs provide water from wells, rivers and other sources.

PWS ENF: Public Water Systems Violation and Enforcement Data

Source: EPA/Office of Drinking Water

Telephone: 202-564-3750

Violation and Enforcement data for Public Water Systems from the Safe Drinking Water Information System (SDWIS) after August 1995. Prior to August 1995, the data came from the Federal Reporting Data System (FRDS).

USGS Water Wells: USGS National Water Inventory System (NWIS)

This database contains descriptive information on sites where the USGS collects or has collected data on surface water and/or groundwater. The groundwater data includes information on wells, springs, and other sources of groundwater.

OTHER STATE DATABASE INFORMATION

Groundwater Ambient Monitoring & Assessment Program

State Water Resources Control Board

Telephone: 916-341-5577

The GAMA Program is California's comprehensive groundwater quality monitoring program. GAMA collects data by testing the untreated, raw water in different types of wells for naturally-occurring and man-made chemicals. The GAMA data includes Domestic, Monitoring and Municipal well types from the following sources, Department of Water Resources, Department of Health Services, EDF, Agricultural Lands, Lawrence Livermore National Laboratory, Department of Pesticide Regulation, United States Geological Survey, Groundwater Ambient Monitoring and Assessment Program and Local Groundwater Projects.

Water Well Database

Source: Department of Water Resources

Telephone: 916-651-9648

California Drinking Water Quality Database

Source: Department of Public Health

Telephone: 916-324-2319

The database includes all drinking water compliance and special studies monitoring for the state of California since 1984. It consists of over 3,200,000 individual analyses along with well and water system information.

California Oil and Gas Well Locations

Source: Dept of Conservation, Geologic Energy Management Division

Telephone: 916-323-1779

Oil and Gas well locations in the state.

California Earthquake Fault Lines

Source: California Division of Mines and Geology

The fault lines displayed on EDR's Topographic map are digitized quaternary fault lines prepared in 1975 by the United State Geological Survey. Additional information (also from 1975) regarding activity at specific fault lines comes from California's Preliminary Fault Activity Map prepared by the California Division of Mines and Geology.

RADON

State Database: CA Radon

Source: Department of Public Health

Telephone: 916-210-8558

Radon Database for California

PHYSICAL SETTING SOURCE RECORDS SEARCHED

Area Radon Information

Source: USGS

Telephone: 703-356-4020

The National Radon Database has been developed by the U.S. Environmental Protection Agency (USEPA) and is a compilation of the EPA/State Residential Radon Survey and the National Residential Radon Survey. The study covers the years 1986 - 1992. Where necessary data has been supplemented by information collected at private sources such as universities and research institutions.

EPA Radon Zones

Source: EPA

Telephone: 703-356-4020

Sections 307 & 309 of IRRA directed EPA to list and identify areas of U.S. with the potential for elevated indoor radon levels.

OTHER

Airport Landing Facilities: Private and public use landing facilities

Source: Federal Aviation Administration, 800-457-6656

Epicenters: World earthquake epicenters, Richter 5 or greater

Source: Department of Commerce, National Oceanic and Atmospheric Administration

California Earthquake Fault Lines: The fault lines displayed on EDR's Topographic map are digitized quaternary fault lines, prepared in 1975 by the United State Geological Survey. Additional information (also from 1975) regarding activity at specific fault lines comes from California's Preliminary Fault Activity Map prepared by the California Division of Mines and Geology.

STREET AND ADDRESS INFORMATION

© 2015 TomTom North America, Inc. All rights reserved. This material is proprietary and the subject of copyright protection and other intellectual property rights owned by or licensed to Tele Atlas North America, Inc. The use of this material is subject to the terms of a license agreement. You will be held liable for any unauthorized copying or disclosure of this material.