

ASTM PHASE I ENVIRONMENTAL SITE ASSESSMENT
MURANAKA PROPERTY
SOUTHEASTERN CORNER OF HARLEY KNOX BOULEVARD AND
DECKER ROAD
PERRIS, CALIFORNIA

by
Haley & Aldrich, Inc.
San Diego, California

for
Trammell Crow So. Cal. Development, Inc.
Newport Beach, California

File No. 135427-002
September 2020





HALEY & ALDRICH, INC.
5333 Mission Center Road
Suite 300
San Diego, CA 92108
619.280.9210

24 September 2020
File No. 135427-002

Trammell Crow So. Cal. Development, Inc.
3501 Jamboree Road, Suite 230
Newport Beach, California 92660

Attention: Mr. Neal Holdridge

Subject: ASTM Phase I Environmental Site Assessment
Muranaka Property
Southeastern Corner of Harley Knox Boulevard and Decker Road
Perris, California

Ladies and Gentlemen:

The enclosed report presents the results of a Phase I Environmental Site Assessment (Phase I) conducted at the above-referenced property, located at the southeastern corner of Harley Knox Boulevard and Decker Road in Perris, California (herein referred to as the "subject site"). This work was performed by Haley & Aldrich, Inc. (Haley & Aldrich), in accordance with our proposal to Trammell Crow Company dated 24 July 2020 ("Agreement") as authorized on 11 August 2020. This Phase I was conducted in conformance with the scope and limitations of the American Society for Testing and Materials (ASTM) E 1527-13 Standard Practice for Environmental Site Assessments: Phase I Environmental Site Assessment Process as referenced in 40 Code of Federal Regulations (CFR) Part 312 (the All Appropriate Inquiries [AAI] Rule).

The objective of a Phase I is to assess whether known and suspect "recognized environmental conditions" (REC), historical RECs (HREC), or controlled RECs (CREC) are associated with the subject site, as defined in the ASTM E 1527-13 Standard.

This Phase I has revealed no evidence of RECs associated with the subject site.

Trammell Crow Company
24 September 2020
Page 2

Thank you for the opportunity to perform these services for you. Please do not hesitate to contact us if you have any questions or comments.

Sincerely yours,
HALEY & ALDRICH, INC.

Colin Waters
Senior Scientist

Mathew T. Raithel
Senior Technical Specialist

Enclosures

\\haleyaldrich.com\share\CF\Projects\135427\135427-002\Deliverables\2020_0924_HAI_PhI_Muranaka_F.docx

Executive Summary

Haley & Aldrich, Inc. (Haley & Aldrich) has performed a Phase I Environmental Site Assessment (Phase I) of the Muranaka Property located at the southeastern corner of Harley Knox Boulevard and Decker Road in Perris, California (herein referred to as the “subject site”). The scope of work is described and conditioned by our proposal dated 24 July 2020. This Phase I was performed for Trammell Crow So. Cal. Development, Inc. (Trammell Crow) who seeks to purchase/develop the subject site. This Phase I was performed in conformance with the scope and limitations of the ASTM E 1527-13 Standard and [All Appropriate Inquiries \(AAI\) Rule](#)¹, as well as to the Trammell Crow Company Scope of Work for the Performance of Phase I ESA’s dated November 2013.

SUBJECT SITE DESCRIPTION

The subject site is approximately 15 acres and consists of the following assessor’s parcel numbers:

- 295-310-016;
- 295-310-037;
- 295-310-038;
- 295-310-039; and
- 295-310-040.

The subject site is vacant undeveloped land.

OBJECTIVE

The objective of a Phase I is to assess whether “[recognized environmental conditions](#)” (REC), [historical RECs](#) (HREC), and controlled RECs (CREC) are associated with the subject site. Our conclusions are intended to help the user evaluate the “[business environmental risk](#)” associated with the subject site. Our opinion regarding an REC's potential impact on the subject site is based on the scope of our work, the information obtained during the course of our work, the conditions prevailing at the time our work was performed, the applicable regulatory requirements in effect at the time our work was performed, our experience evaluating similar sites, and on our understanding of the client's intention to purchase/develop the subject site.

RECOGNIZED ENVIRONMENTAL CONDITIONS

The ASTM E 1527-13 Standard defines an REC in part as “the presence or likely presence of any hazardous substances or petroleum products in, on, or at a property: (1) due to any release to the environment; (2) under conditions indicative of a release to the environment; or (3) under conditions that pose a [material threat](#) of a future release to the environment.”

¹ American Society for Testing and Materials (ASTM) E 1527-13 Standard Practice for Environmental Site Assessments: Phase I Environmental Site Assessment Process as referenced in 40 Code of Federal Regulations (CFR) Part 312 (the All Appropriate Inquiries [AAI] Rule) (“ASTM E 1527-13 Standard”). Specified terms as are used in ASTM E 1527-13 are highlighted in blue in this report and defined in the Glossary at the end of the report text.

RECs were not identified in connection with the subject site.

CONTROLLED RECOGNIZED ENVIRONMENTAL CONDITIONS

The ASTM E 1527-13 Standard defines a CREC as a recognized environmental condition resulting from a past release of hazardous substances or petroleum products that has been addressed to the satisfaction of the applicable regulatory authority with hazardous substances or petroleum products allowed to remain in place subject to the implementation of required controls.

CRECs were not identified in connection with the subject site.

HISTORICAL RECOGNIZED ENVIRONMENTAL CONDITIONS

The ASTM E 1527-13 Standard defines an HREC as “a past release of any hazardous substances or petroleum products that has occurred in connection with the property and has been addressed to the satisfaction of the applicable regulatory authority or meeting unrestricted use criteria established by a regulatory authority, without subjecting the property to any required controls (for example, property use restrictions, activity and use limitations, institutional controls, or engineering controls).”

HRECs were not identified in connection with the subject site.

NON-SCOPE CONSIDERATIONS

For purposes of this Phase I assessment and based on guidelines set forth in Trammell Crow’s “Scope of Work for Performance of Phase I Environmental Site Assessments”, Haley & Aldrich has included the following non-scope items in this assessment: Asbestos, mold/moisture, wetlands, radon(See Section 7), Environmental Lien, and Chain of Title.

Asbestos

Haley & Aldrich performed a site reconnaissance of the subject site on 1 September 2020. No buildings or structures were observed on the subject site. Asbestos surveys were not available for the subject site.

Mold/Moisture

Haley & Aldrich observed no buildings or structures on the subject site and therefore no observations of moisture accumulation, water damage, or the presence or potential presence of mold or microbial growth.

Wetlands

The EDR report provides information regarding wetlands shown on National Wetlands Inventory (NWI) electronic data coverage. Review of the EDR report indicates that there is NWI coverage for the subject site, and that National Wetlands do not occur within the subject site.

Radon

Information regarding radon gas, which is a non-ASTM issue, was reviewed during the course of this Phase I assessment.

Review of the EDR report indicates that Riverside County is located within US EPA Radon Zone 2. Properties within Zone 2 have average concentrations of radon in indoor air between 2 picocuries per liter (pCi/L) of air and 4 pCi/L of air, which is less than the US EPA action level of 4 pCi/L of indoor air.

Environmental Lien

A review of the EDR Environmental Lien Search indicates that there are no environmental liens or other activity and use limitation (AULs).

Chain of Title Report

A review of the Preliminary Chain of Title Report provided by Trammell Crow dated 16 October 2019 indicates the subject site is vested in Harry T. Muranaka, Trustee of the Harry T. Muranaka Living Trust, to Parcel A; and Harry Muranaka, Trustee of the C-R Cousins, Inc. Money Purchase Pension Trust, to Parcel B.

SHELF LIFE SUMMARY

Pursuant to Trammell Crow's "Scope of Work for Performance of Phase I Environmental Site Assessments," Haley & Aldrich has included dates that the following activities were performed:

Date of Phase I Report: 24 September 2020;

Date of Site Reconnaissance: 1 September 2020;

Date of Interviews: 9 September 2020;

Date of records review: 17-19 August 2020; and

Date of environmental lien search: 13 August 2020.

SUMMARY

In summary, we did not identify RECs, HRECs, or CRECs during this Phase I.

The remainder of this report contains additional information regarding the Phase I, the resulting findings summarized above, and limitations affecting this report.

Table of Contents

	Page
Executive Summary	i
List of Figures	vi
1. Introduction	1
1.1 OBJECTIVE	1
1.2 SCOPE OF SERVICES	1
1.3 NON-SCOPE CONSIDERATIONS	2
1.4 LIMITING CONDITIONS/DEVIATIONS	2
1.5 USER RESPONSIBILITIES	2
2. Site Description	3
2.1 SITE OWNERSHIP, LOCATION, AND VICINITY DESCRIPTION	3
2.2 PHYSICAL SETTING	4
3. Previous Reports	5
4. Site History	6
4.1 SUBJECT SITE	6
4.2 ADJOINING PROPERTIES	6
5. Environmental Records Review	8
5.1 ENVIRONMENTAL DATABASE RECORDS SEARCH	8
5.2 ADDITIONAL ENVIRONMENTAL RECORDS OR FILE REVIEW	9
5.3 DETAILED DESCRIPTION OF RELEVANT INFORMATION	9
5.3.1 Subject Site	9
5.3.2 Nearby Sites	9
5.4 VAPOR MIGRATION	11
6. Site Reconnaissance and Key Personnel Interview(s)	12
6.1 CURRENT USE OF THE PROPERTY	12
6.2 GENERAL DESCRIPTION OF STRUCTURES	12
6.3 USE, STORAGE, AND DISPOSAL OF PETROLEUM PRODUCTS AND HAZARDOUS MATERIALS	12
6.4 OTHER SUBJECT SITE OBSERVATIONS	12
6.5 ADJOINING PROPERTY OBSERVATIONS	14
6.6 USER RESPONSIBILITIES	14

Table of Contents

(Continued)

	Page
7. Additional Non-ASTM Assessment	15
7.1 ASBESTOS	15
7.2 MOLD AND MOISTURE ASSESSMENT	15
7.3 WETLANDS DOCUMENTATION EVALUATION	15
7.4 RADON ASSESSMENT	15
8. Findings and Opinions	16
8.1 DATA GAPS	16
8.2 RECOGNIZED ENVIRONMENTAL CONDITIONS	16
8.3 CONTROLLED RECOGNIZED ENVIRONMENTAL CONDITIONS	16
8.4 HISTORICAL RECOGNIZED ENVIRONMENTAL CONDITIONS	17
8.5 DE MINIMIS CONDITIONS	17
8.6 NON-SCOPE CONSIDERATIONS	17
9. Conclusions	19
10. Environmental Professional Certification	20
11. Credentials	21
12. Glossary and Other Descriptions	22
12.1 GLOSSARY	22
12.2 DESCRIPTIONS OF DATABASES SEARCHED	23
13. References	25

Figures

Appendix A – Phase I Environmental Site Assessment Limitations

Haley & Aldrich Proposal Dated 24 July 2020

Appendix B – Historical Research Documentation

Appendix C – Regulatory Records Documentation

Appendix D – Site Photographs

List of Figures

FIGURE NO.	TITLE
1	Project Locus
2	Site Plan

1. Introduction

This report presents the results of an ASTM Phase I (Phase I) conducted at the Muranaka Property in Perris, California (herein referred to as the “subject site”). The approximately 15-acre subject site is located at the southeastern corner of Harley Knox Boulevard and Decker Road in Perris, California, as shown on the Project Locus, Figure 1. This Phase I was conducted in consideration of Trammell Crow So. Cal. Development, Inc.’s (Trammell Crow’s) intention to purchase/develop the property.

The subject site consists of the following assessor’s parcel numbers:

- 295-310-016;
- 295-310-037;
- 295-310-038;
- 295-310-039; and
- 295-310-040.

The subject site is vacant undeveloped land.

1.1 OBJECTIVE

The objective of a Phase I is to assess whether “[recognized environmental conditions](#)” (REC), [historical RECs \(HREC\)](#), and [controlled RECs \(CREC\)](#) are associated with the subject site by evaluating site history, interviews, existing observable conditions, current site use, and current and former uses of adjoining properties as well as potential releases at surrounding properties that may impact the subject site. Our conclusions are intended to help the user evaluate the “[business environmental risk](#)” associated with the subject site.

RECs are defined in the ASTM E 1527-13 Standard as “the presence or likely presence of any hazardous substances or petroleum products in, on, or at a property: (1) due to any release to the environment; (2) under conditions indicative of a release to the environment; or under conditions that pose a [material threat](#) of a future release to the environment.” The definitions of RECs, HRECs, and CRECs are included in the Glossary section of this report.

1.2 SCOPE OF SERVICES

This work was performed by (Haley & Aldrich) and this Phase I was performed in conformance with the scope and limitations of the ASTM E 1527-13 Standard and All [Appropriate Inquiries \(AAI\)](#) Rule² and in accordance with our proposal to Trammell Crow dated 24 July 2020 (“Agreement”) as authorized on 11 August 2020. The Phase I limitations and Agreement are attached hereto as Appendix A.

² American Society for Testing and Materials (ASTM) E 1527-13 Standard Practice for Environmental Site Assessments: Phase I Environmental Site Assessment Process as referenced in 40 Code of Federal Regulations (CFR) Part 312 (the All Appropriate Inquiries [AAI] Rule) (“ASTM E 1527-13 Standard”). Specified terms as are used in ASTM E 1527-13 are highlighted in blue in this report and defined in the Glossary at the end of the report text.

As part of this Phase I, Haley & Aldrich conducted visual observations of site conditions and of abutting property use (site reconnaissance); reviewed federal, state, tribal, and local environmental database information, federal and state environmental files, and site historical use records; and formulated conclusions regarding the potential presence and impact of RECs.

1.3 NON-SCOPE CONSIDERATIONS

The ASTM E 1527-13 Standard includes the following list of “additional issues” that are non-scope considerations outside of the scope of the ASTM Phase I practice: asbestos-containing materials, biological agents, radon, lead-based paint, lead in drinking water, wetlands, regulatory compliance, cultural and historic resources, industrial hygiene, health and safety, ecological resources, endangered species, indoor air quality unrelated to releases of hazardous substances or petroleum products into the environment, and mold. Some of these non-scope items have been addressed consistent with the Trammell Crow’s “Scope of Work for Performance of Phase I Environmental Site Assessments.” Otherwise, these non-scope items were not included in this Phase I assessment of the Site.

A limited assessment of the presence of polychlorinated biphenyls (PCBs) is included in the ASTM work scope. Accordingly, our assessment of the presence of PCBs is limited to those potential sources specified in the ASTM E 1527-13 Standard as “electrical or hydraulic equipment known or likely to contain PCBs...to the extent visually and or physically observed or identified from the interview or records review.”

1.4 LIMITING CONDITIONS/DEVIATIONS

Haley & Aldrich completed this Phase I in substantial conformance with the ASTM E 1527-13 Standard. In our opinion, no additions were made to or deviations and deletions made from the ASTM work scope in completing this Phase I.

1.5 USER RESPONSIBILITIES

The completion of this Phase I is only one component of the process required to satisfy the AAI Rule. In addition, the user must adhere to a set of user responsibilities as defined by the ASTM E 1527-13 Standard and the AAI Rule. User responsibilities are discussed in section 6.6 of this report. A user seeking protection from Comprehensive Environmental Response, Compensation and Liability Act (CERCLA) liability as an innocent landowner, bona fide prospective purchaser, or contiguous property owner must complete all components of the AAI process in addition to meeting ongoing obligations. AAI components, CERCLA liability relief, and ongoing obligations are discussed in the AAI Rule and in Appendix XI of the ASTM E 1527-13 Standard.

2. Site Description

A description of the subject site is detailed in the sections below. Refer to Figure 1 for a project locus and Figure 2 for a site plan showing relevant site features and adjacent properties.

2.1 SITE OWNERSHIP, LOCATION, AND VICINITY DESCRIPTION

Site Description		
Owner	Harry T. Muranaka	
Operator/Occupant	No current operator/occupant.	
Current Site Use	The subject site is currently vacant land.	
Size	Approximately 15 acres	
USGS 7.5 Minute Topographic Map	Steele Peak, CA, 2012	
Site County	Riverside	
Parcel Information and Zoning	APN 295-310-016: IP (Industrial Park), MM (Manufacturing-Medium) APN 295-310-037: IP (Industrial Park), MM (Manufacturing-Medium) APN 295-310-038: MM (Manufacturing-Medium) APN 295-310-039: MM (Manufacturing-Medium) APN 295-310-040: MM (Manufacturing-Medium)	
Utilities	Water:	Eastern Municipal Water District
	Sewerage:	Eastern Municipal Water District
	Electricity:	Southern California Edison
	Gas/Oil/LPG:	Southern California Gas Company
Site Vicinity Description		
General Area Description	Commercial/industrial, residential, and vacant land	
Adjoining Property Description	North:	A commercial warehouse
	East:	A commercial warehouse
	South:	Vacant land
	West:	Vacant land

2.2 PHYSICAL SETTING

Subsurface explorations and/or hydrogeologic investigations were not performed for this Phase I. Subject site geology and hydrology were evaluated on the basis of readily available public information or references, and/or based upon our experience and understanding of subsurface conditions in the vicinity of the subject site. It is unknown to what extent localized variations in groundwater depth and flow occur on the subject site.

Physical Setting		Source
Topography Summary	The subject is generally flat.	1
Site Elevation	Approximately 1,575 feet above mean sea level.	2
Overburden Soils	Surface soils at the subject site reportedly consist of sandy loam.	2
Depth to Groundwater	Approximately 20 feet bgs.	3
Regional Groundwater Flow Direction	Regional groundwater appears to flow to the southeast.	3
Nearest Surface Water Body	The Perris Reservoir is located approximately 4 miles east of the subject site.	4

Sources:

1. *Site Visit dated 1 September 2020.*
2. *Environmental Data Resources, 12 August 2020.*
3. *Former Nandina Liquor 3rd Quarter 2017 Groundwater Monitoring Report prepared by the Reynolds Group dated 2 October 2017.*
4. *Google Earth.*

Environmentally Sensitive Areas		Source
Floodplain	The subject site is not located in a 100- or 500- year flood zone.	1
Mapped Wetlands	The subject site is not located in a National Wetland Inventory or State Wetlands area.	1
Groundwater Classification	Perris Valley Hydrologic Sub Area of the Perris Hydrologic Area of the San Jacinto Valley Hydrologic Unit, with beneficial uses for municipal supply, agricultural supply, industrial service supply, and industrial process supply.	2

Sources:

1. *Environmental Data Resources, 12 August 2020.*
2. *Santa Ana Regional Water Quality Control Board, 2008.*

3. Previous Reports

Previously prepared reports for the subject site were not identified or available as part of this assessment.

4. Site History

Haley & Aldrich assessed past usage of the subject site and adjoining properties through a review of:

- Topographic Maps dated 1901, 1942, 1947, 1953, 1967, 1973, 1978, 2012;
- Aerial Photographs dated 1938, 1949, 1953, 1959, 1961, 1967, 1978, 1985, 1989, 1990, 1994, 2006, 2009, 2012, 2016;
- City Directories dated various years from 1945 to 2017; and
- Regulatory records review.

Copies of information obtained from historical references reviewed are included in Appendix B. Unless otherwise noted below, per the ASTM standard, sources were reviewed dating back to 1940 or first developed use, whichever is earlier, and at 5-year intervals if the use of the property has changed within the time period.

4.1 SUBJECT SITE

The table below provides a detailed summary of pertinent information from the historical sources reviewed:

Dates	Description of Subject Site	Sources
1938 through Present	The subject site appeared to be vacant, undeveloped land that may have been used for agricultural purposes such as grazing.	Aerials, Topographic Maps

4.2 ADJOINING PROPERTIES

The table below provides a summary of pertinent information from the historical sources reviewed regarding adjacent properties:

Dates	Description of Adjacent Properties	Sources
1930s through 2000s	North: Vacant, undeveloped land. The southern portion of the March Air Force base appears approximately 2000 feet northeast of the subject site in the 1940s. South: Vacant, undeveloped land. East: Vacant, undeveloped land. West: Vacant, undeveloped land.	Aerials, Topographic Maps

Dates	Description of Adjacent Properties	Sources
Mid 2010 to present	<p>North: Commercial office/warehouse constructed between 2016 and 2018 according to Google Earth.</p> <p>South: Same as above.</p> <p>East: Commercial office/warehouse constructed between 2012 and 2016. The western termination of Harley Knox Boulevard appears just to the east of subject site in the 2016 aerial photograph.</p> <p>West: Same as above.</p>	Aerials, Site Visit, Google Earth

5. Environmental Records Review

5.1 ENVIRONMENTAL DATABASE RECORDS SEARCH

Haley & Aldrich used the electronic database service, Environmental Data Resources (EDR) to complete the environmental records review. The database search was used to identify properties that may be listed in the referenced agency records, located within the ASTM-specified approximate minimum search distances as shown in the table below. A description of each database searched is in Section 11.2 of this report. The complete environmental database report is provided in Appendix C. Pertinent information obtained from the database is summarized in Section 5.3 below.

Database Searched	Approximate Minimum Search Distance	Subject Site Listed?	Number of Sites within Search Distance ¹
1. NPL Sites	1 mile	No	1
2. Delisted NPL Sites	0.5 mile	No	0
3. CERCLIS ² Sites	0.5 mile	No	1
4. CERCLIS-NFRAP ² Sites	0.5 mile	No	0
5. Federal ERNS	Site only	No	Not Applicable
6. RCRA non-CORRACTS TSD Facilities	0.5 mile	No	0
7. RCRA CORRACTS TSD Facilities	1 mile	No	0
8. RCRA Generators	Site & Adjoining	No	0
9. Federal Institutional/Engineering Controls	Site Only	No	Not Applicable
10. State/Tribal Equivalent NPL Sites	1 mile	No	1
11. State/Tribal Equivalent CERCLIS ² Sites	0.5 mile	No	2
12. State/Tribal Registered Storage Tanks	Site & Adjoining	No	0
13. State/Tribal Landfills and Solid Waste Disposal Sites	0.5 mile	No	1
14. State/Tribal Leaking Storage Tanks	0.5 mile	No	3
15. State/Tribal Institutional Controls/Engineering Controls	Site Only	No	Not Applicable
16. State/Tribal Voluntary Cleanup Sites	0.5 mile	No	0
17. State/Tribal Brownfield Sites	0.5 mile	No	0
18. Orphan Site List ³	Site & Adjoining	No	0

Notes:

1. Some sites may be included on multiple databases.

2. *The US EPA retired the CERCLIS database in October 2013. In January 2016, the Superfund Enterprise Management System (SEMS), which replaces the CERCLIS database, became active. The CERCLIS database records search included as part of this assessment includes currently ascertainable data from the SEMS and SEMS-Archive databases as reported through the database vendor.*
3. *Haley & Aldrich also searched the [Orphan Site](#) List provided in the database report for the subject site and sites adjoining the subject site. Orphan sites are those that, due to incorrect or incomplete addresses, could not be mapped.*

5.2 ADDITIONAL ENVIRONMENTAL RECORDS OR FILE REVIEW

To supplement the environmental record search, we contacted the following state and local government agencies and searched applicable online databases. If copies of the documents reviewed were obtained, pertinent material is included in Appendix C. Relevant information obtained is included in the appropriate sections of the report and/or discussed in Section 5.3 below. Adjacent properties were also included in requests for additional information if a significant incident or release was identified. Those adjacent properties reviewed for this assessment include:

- March Air Force Base

Agency	Request Sent or Files Searched		Files Exist and are Available for Review	Files Reviewed
	Subject Site	Adjoining Properties		
SARWQCB ¹	Yes	No	No	n/a
DTSC ²	Yes	No	No	n/a
County of Riverside DEH ³	Yes	No	No	n/a

Notes:

1. *The RWQCB maintains information regarding environmental concerns, and regarding soil and water contamination issues.*
2. *The DTSC maintains information regarding hazardous substance storage and storage tank use, and regarding soil and water contamination issues.*
3. *The DEH maintains information regarding hazardous substance storage, storage tank use, water wells, and septic systems.*

5.3 DETAILED DESCRIPTION OF RELEVANT INFORMATION

5.3.1 Subject Site

The subject site was not listed in the databases searched in the database report or the State Water Resources Control Board (SWRCB) GeoTracker website or the Department of Toxic Substances Control (DTSC) EnviroStor website.

5.3.2 Nearby Sites

Several sites were listed in the database report within the applicable search radii or identified in regulatory records reviews. Given their location with respect to the subject site (distance from the site,

location of the site relative to inferred groundwater flow, subsurface utilities and building levels, etc.), or their status (closed out release, etc.), several of the sites are not likely to adversely affect the subject site and are not discussed herein. Only those sites adjacent to the subject site and sites with a potential to have impacted the subject site are discussed below. The complete database report and relevant records review information is included in Appendix C.

Property Name & Location	Database/ Record Identified	Description	Potential Impact to Subject Site
<p>March Air Force Base (Approximately ¼ to ½ mile north of the subject site)</p>	<p>NPL</p>	<p>A release of chlorinated solvents has impacted groundwater beneath the March Air Force Base. Groundwater flow is to the south/southeast (cross-gradient to the subject site). A review of Facility documents obtained from the SWRCB GeoTracker website indicate groundwater monitoring wells have been installed to the southeast of this Facility to monitor off-site groundwater concentrations and migration. A review of groundwater monitoring well analytical data from the most recent reported groundwater monitoring events in 2018-2019 indicate that the chlorinated solvents plumes at concentrations greater than Maximum Contaminant Levels (VOCs) are over one mile northeast of the subject site and migrating in an southeasterly (cross-gradient) direction. Therefore, the chlorinated solvent groundwater plume from this facility does not appear to impact the subject site.</p> <p>A temporary groundwater well was installed at the March AFB site in 2017, approximately 2,000 feet northeast of the subject site, and groundwater samples were collected at approximately 13 feet bgs and analyzed for perfluorooctane sulfonate (PFOS) and perfluorooctanoic acid (PFOA) due to a historic aircraft crash. PFOS and PFOA were detected in the groundwater sample at a concentration of 395 and 352 nanograms per liter (ng/L), greater than the California drinking water response level of 40 ng/L and 10 ng/L, respectively. Groundwater flow is reportedly to the southeast, away from the subject site. Therefore, the PFOS and PFOA in groundwater from this facility does not appear to impact the subject site.</p>	<p>Not a REC.</p>

Property Name & Location	Database/ Record Identified	Description	Potential Impact to Subject Site
Temtex Products Inc 23560 Oleander Ave (Approximately ¼ to ½ mile south of the subject site)	HIST UST	Temtex Industries, Inc. is listed in a 1988 document obtained from the SWRCB GeoTracker website as having a 2,000-gallon underground storage tank installed in 1973 containing motor vehicle fuel was. Violations or releases were not reported in the EDR Report.	Not a REC.

5.4 VAPOR MIGRATION

The ASTM 1527-13 standard states that "for the purposes of this practice, "migrate" and "migration" refers to the movement of hazardous substances or petroleum products in any form, including, for example, solid and liquid at the surface or subsurface, and vapor in the subsurface". Thus, this section specifies whether or not we perceive a risk of vapor migration to the subject site.

To assess a vapor migration risk, we conducted a detailed review and analysis of the site-specific environmental database report and/or other reasonably ascertainable records to assess whether:

1. Off-site properties have documented chlorinated volatile organic compound (VOC) contamination located within 100 feet of the subject property, or
2. Off-site properties have documented volatile petroleum hydrocarbon contamination within 30 feet of the subject property.

Based on our records review, it is presumed unlikely that a potential source of vapor migration currently exists beneath the subject site.

6. Site Reconnaissance and Key Personnel Interview(s)

A site visit to observe subject site conditions was conducted by Mr. Colin Waters of Haley & Aldrich, on 1 September 2020.

Haley & Aldrich personnel observed accessible vacant areas of the subject property. Haley & Aldrich also observed the exterior portions of the subject site, including the property boundaries, and observed adjoining property conditions from the subject site boundaries and/or public thoroughfares. No weather-related conditions or other conditions that would limit our ability to observe the subject site or adjoining properties occurred during our site visit.

An interview with the [key site manager](#) was not performed in conjunction with the site visit. The subject site does not have tenants. Per the ASTM Standard, past owners, operators, and occupants of the subject site who are likely to have material information regarding the potential for contamination at the subject property shall be contacted to the extent that they can be identified and that the information likely to be obtained is not duplicative of information already obtained from other sources. Based upon historical data collected from other sources, this potential data gap is not expected to adversely impact the results of this assessment.

The findings of the site visit and interviews are discussed below. Site photographs are included in Appendix D.

ASTM E 1527-13 Standard Section 10.8 requires that, prior to the site visit, the current subject site owner or key site manager and user, if different from the current owner or key site manager, be asked if there are any helpful documents that can be made available for review. Documents were not available. Provided information is listed below.

6.1 CURRENT USE OF THE PROPERTY

The subject site is currently vacant and unoccupied.

6.2 GENERAL DESCRIPTION OF STRUCTURES

No buildings or structures were observed at the subject site.

6.3 USE, STORAGE, AND DISPOSAL OF PETROLEUM PRODUCTS AND HAZARDOUS MATERIALS

Petroleum products and/or hazardous materials were not observed or reported to be used, stored, and/or disposed of at the subject site.

6.4 OTHER SUBJECT SITE OBSERVATIONS

The table below summarizes items that were observed and/or reported at the subject site during the site visit other than those items related to use, storage, and disposal of petroleum or hazardous materials (described in Section 6.3 above). If items were observed or reported, they are further described either in the table or below.

Description	Observed or Reported at Time of Site Visit	Observations/Comments
Potable Water Supply	Yes	Potable water is provided to the area of the subject site by the Eastern Municipal Water District
Nearest Drinking Water Source	No	
Sewage Disposal System	No	
Septic System	No	
Unidentified Storage Containers	No	
Wastewater Discharge	No	
Stormwater Discharge	No	
Odors	No	
PCBs Associated with Electrical or Hydraulic Equipment	No	
Elevators (Traction or Hydraulic)	No	
Vehicle Maintenance Lifts	No	
Emergency Generators	No	
Sprinkler System Pumps	No	
Heating System	No	
Cooling System	No	
Stains or Corrosion on Floors, Walls, or Ceilings	No	
Floor Drains	No	
Sumps	No	
Catch Basins	No	
Pits, Ponds, Lagoons, and Pools of Liquid	No	
Stained Soil or Pavement	No	
Stressed Vegetation	No	
Solid Waste and Evidence of Waste Filling	Yes	A few tires and other debris (trash) were observed on the subject site.
Dry Wells	No	
Monitoring Wells	No	
Water Supply Wells	No	
Irrigation Wells	No	
Injection Wells	No	
Abandoned Wells	No	

6.5 ADJOINING PROPERTY OBSERVATIONS

The subject site is located in a commercial/warehouse area of Perris. North of the subject site is a commercial warehouse occupied by Sam's Club. East of the subject site is a commercial warehouse occupied by DSC Logistics. South and West of the subject site is vacant land. Evidence of conditions on adjoining properties that may adversely impact the subject site was not observed during the site visit.

6.6 USER RESPONSIBILITIES

The AAI Rule requires that the User of the report consider the following. Mr. Neal Holdridge of Trammell Crow So. Cal. Development, Inc. was interviewed, and Mr. Holdridge provided the responses indicated below:

- Whether the user has specialized knowledge about previous ownership or uses of the subject site that may be material to identifying RECs; *The User indicated that he did not have any specialized knowledge regarding environmental conditions at the subject site;*
- whether the user has determined that the subject site's Title contains environmental liens or other information related to the environmental condition of the property, including engineering and institutional controls and Activity and Use Limitations (AULs), as defined by ASTM; *The User indicated that to the best of his knowledge he was unaware of any environmental liens or other information concerning institutional controls for the subject site;*
- whether the user is aware of commonly known or reasonably ascertainable information about the subject site including whether or not the presence of contamination is likely on the subject site and to what degree it can be detected; *The User indicated he was not aware of any information indicative of the environmental condition of the subject site;* and
- whether the user has prior knowledge that the price of the subject site has been reduced for environmentally related reasons. *The User indicated the property is being sold at fair market value without any kind of a reduction due to the environmental condition of the subject site.*

While such information is not required to be provided by the environmental professional(s), the information can assist the environmental professional in identifying recognized environmental conditions. The "All Appropriate Inquiries" Final Rule (40 CFR Part 312) requires that these tasks be performed by or on behalf of a party seeking to qualify for an LLP to CERCLA liability.

The EDR Environmental Lien Search Report did not identify environmental liens or AULs associated with the subject site assessor parcel numbers.

7. Additional Non-ASTM Assessment

For purposes of this Phase I assessment and based on guidelines set forth in the Trammell Crow's "Scope of Work for Performance of Phase I Environmental Site Assessments", Haley & Aldrich has included the following non-ASTM scope items in this assessment: Asbestos, mold/moisture, wetlands, and radon.

7.1 ASBESTOS

Haley & Aldrich performed a site reconnaissance of the subject site on 1 September 2020 and observed no buildings or structures. No asbestos surveys were available due to the site being vacant land.

7.2 MOLD AND MOISTURE ASSESSMENT

Haley & Aldrich observed no buildings or structures on the subject site and therefore no observations of moisture accumulation, water damage, or the presence or potential presence of mold or microbial growth.

7.3 WETLANDS DOCUMENTATION EVALUATION

The EDR report provides information regarding wetlands shown on National Wetlands Inventory (NWI) electronic data coverage. Review of the EDR report indicates that there is NWI coverage for the subject site, and that National Wetlands do not occur within the subject site.

7.4 RADON ASSESSMENT

Information regarding radon gas, which is a non-ASTM issue, was reviewed during the course of this Phase I assessment.

Review of the EDR report indicates that Riverside County is located within US EPA Radon Zone 2. Properties within Zone 2 have average concentrations of radon in indoor air between 2 picocuries per liter (pCi/L) of air and 4 pCi/L of air, which is less than the US EPA action level of 4 pCi/L of indoor air.

8. Findings and Opinions

8.1 DATA GAPS

Our ability to identify and evaluate RECs at the subject site is conditioned upon [data gaps](#) identified as part of this Phase I.

We identified the following data gap in association with this Phase I. The sources of information that were consulted to address the data gap and their significance relative to our ability to identify RECs are described below.

- A key site manager and the current and former owners of the subject site were not available for interviews. Since the subject site is vacant, undeveloped land, we do not believe this data gap significantly affects the conclusions of this Phase.
- The subject site does not have a property address. The RWQCB and DEH indicated that they do not have files for the subject site because it does not have a physical property address. However, Haley & Aldrich reviewed the State Water Resources Control Board's GeoTracker Website and the DTSC's EnviroStor Website. Files associated with the subject site were not identified on these websites. Therefore, we do not believe this data gap significantly affects the conclusions of this Phase I.

8.2 RECOGNIZED ENVIRONMENTAL CONDITIONS

The ASTM E 1527-13 Standard defines an REC in part as "the presence or likely presence of any hazardous substances or petroleum products in, on, or at a property: (1) due to release to the environment; (2) under conditions indicative of a release to the environment; or (3) under conditions that pose a material threat of a future release to the environment."

Our opinion regarding an REC's potential impact on the subject site is based on the scope of our work, the information obtained during the course of our work, the conditions prevailing at the time our work was performed, the applicable regulatory requirements in effect at the time our work was performed, our experience evaluating similar sites, and on our understanding of the client's intended use for the subject site.

RECs were not identified in connection with the subject site.

8.3 CONTROLLED RECOGNIZED ENVIRONMENTAL CONDITIONS

The ASTM E 1527-13 Standard defines a CREC as a recognized environmental condition resulting from a past release of hazardous substances or petroleum products that has been addressed to the satisfaction of the applicable regulatory authority with hazardous substances or petroleum products allowed to remain in place subject to the implementation of required controls.

CRECs were not identified in connection with the subject site.

8.4 HISTORICAL RECOGNIZED ENVIRONMENTAL CONDITIONS

The ASTM E 1527-13 Standard defines an HREC as an environmental condition “a past release of any hazardous substances or petroleum products that has occurred in connection with the property and has been addressed to the satisfaction of the applicable regulatory authority or meeting unrestricted use criteria established by a regulatory authority, without subjecting the property to any required controls (for example, property use restrictions, activity and use limitations, institutional controls, or engineering controls).”

HRECs were not identified in connection with the subject site.

8.5 DE MINIMIS CONDITIONS

The ASTM E 1527-13 Standard defines *de minimis* conditions as those conditions which “do not present a threat to human health or the environment and that generally would not be the subject of an enforcement action if brought to the attention of appropriate governmental agencies.” The ASTM E 1527-13 Standard notes that “conditions determined to be *de minimis* are not recognized environmental conditions.”

De minimis conditions were not identified in connection with the subject site.

8.6 NON-SCOPE CONSIDERATIONS

For purposes of this Phase I assessment and based on guidelines set forth in Trammell Crow’s “Scope of Work for Performance of Phase I Environmental Site Assessments”, Haley & Aldrich has included the following non-scope items in this assessment: Asbestos, mold/moisture, wetlands, and radon (See Section 7).

Asbestos

Haley & Aldrich performed a site reconnaissance of the subject site on 1 September 2020. No buildings or structures were observed on the subject site. Asbestos surveys were not available for the subject site.

Mold/Moisture

Haley & Aldrich observed no buildings or structures on the subject site and therefore no observations of moisture accumulation, water damage, or the presence or potential presence of mold or microbial growth.

Wetlands

The EDR report provides information regarding wetlands shown on National Wetlands Inventory (NWI) electronic data coverage. Review of the EDR report indicates that there is NWI coverage for the subject site, and that National Wetlands do not occur within the subject site.

Radon

Information regarding radon gas, which is a non-ASTM issue, was reviewed during the course of this Phase I assessment.

Review of the EDR report indicates that Riverside County is located within US EPA Radon Zone 2. Properties within Zone 2 have average concentrations of radon in indoor air between 2 picocuries per liter (pCi/L) of air and 4 pCi/L of air, which is less than the US EPA action level of 4 pCi/L of indoor air.

9. Conclusions

We have performed a Phase I Environmental Site Assessment in conformance with the scope and limitations of the ASTM Practice E 1527 of Muranaka Property, in Perris, California, the property. Any exceptions to or deletions from, this practice are described in Section 1.4 of this report.

This assessment has revealed no evidence of RECs in connection with the property.

10. Environmental Professional Certification

The undersigned declare the following:

We declare that, to the best of our professional knowledge and belief, we meet the definition of [Environmental Professional](#) as defined in §312.10 of 40 CFR Part 312 and

We have the specific qualifications based on education, training, and experience to assess a property of the nature, history, and setting of the subject property. We have developed and performed the all appropriate inquiries in conformance with the standards and practices set forth in 40 CFR Part 312.

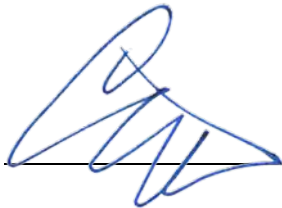

Colin Waters
Senior Scientist



Mathew T. Raithel
Senior Technical Specialist

11. Credentials

This Phase I report was prepared by Colin Waters, under the direct supervision of Mathew T. Raithel, who served as the Environmental Professionals for this project. Qualification information for the project personnel is provided below.

Colin Water
Senior Scientist

This report was prepared by Colin Water, who served as the project scientist for this project. Mr. Waters has over seven years of experience conducting Phase I and Phase II environmental site assessments and investigations throughout Southern California.

Mathew T. Raithel
Senior Technical Specialist

This report was prepared by Mathew Raithel, who served as the project scientist for this project. Mr. Raithel has over 20 years of experience managing and conducting Phase I and Phase II environmental site assessments and investigations throughout Southern California and Arizona, including commercial and industrial facilities and linear projects such as electrical transmission lines and natural gas pipelines.

12. Glossary and Other Descriptions

12.1 GLOSSARY

All Appropriate Inquiry (AAI) — that inquiry constituting “all appropriate inquiry into the previous ownership and uses of the property consistent with good commercial or customary practice” as defined in CERCLA, 42 U.S.C §9601(35)(B), that will qualify a party to a commercial real estate transaction for one of threshold criteria for satisfying the LLPs to CERCLA liability (42 U.S.C §9601(35)(A) & (B), §9607(b)(3), §9607(q); and §9607(r)), assuming compliance with other elements of the defense.

Business Environmental Risk — a risk which can have a material environmental or environmentally-driven impact on the business associated with the current or planned use of a parcel of commercial real estate, not necessarily limited to those environmental issues required to be investigated in this practice. Consideration of business environmental risk issues may involve addressing one or more non-scope considerations.

Controlled Recognized Environmental Condition (CREC) — a recognized environmental condition resulting from a past release of hazardous substances or petroleum products that has been addressed to the satisfaction of the applicable regulatory authority (for example, as evidenced by the issuance of a no further action letter or equivalent, or meeting risk-based criteria established by regulatory authority), with hazardous substances or petroleum products allowed to remain in place subject to the implementation of required controls (for example, property use restrictions, activity and use limitations, institutional controls, or engineering controls).

Data Gap — a lack of or inability to obtain information required by this practice despite good faith efforts by the environmental professional to gather such information. Data gaps may result from incompleteness in any of the activities required by this practice, including, but not limited to site reconnaissance (for example, an inability to conduct the site visit), and interviews (for example, an inability to interview the key site manager, regulatory officials, etc.).

De Minimis Conditions — conditions which do not present a threat to human health or the environment and that generally would not be the subject of an enforcement action if brought to the attention of appropriate governmental agencies. Conditions determined to be *de minimis* conditions are not recognized environmental conditions nor controlled recognized environmental conditions.

Environmental Professional — a person meeting the education, training, and experience requirements as set forth in 40 CFR §312.10(b).

Historical Recognized Environmental Condition (HREC) — a past release of any hazardous substances or petroleum products that has occurred in connection with the property and has been addressed to the satisfaction of the applicable regulatory authority, without subjecting the property to any required controls (for example, property use restrictions, activity and use limitations, institutional controls, or engineering controls).

Key Site Manager — the person identified by the owner or operator of a property as having good knowledge of the uses and physical characteristics of the property.

Material Threat — a physically observable or obvious threat which is reasonably likely to lead to a release that, in the opinion of the environmental professional, is threatening and might result in impact to public health or the environment. An example might include an aboveground storage tank system that contains a hazardous substance and which shows evidence of damage. The damage would represent a material threat if it is deemed serious enough that it may cause or contribute to tank integrity failure with a release of contents to the environment.

Orphan Site — (not ASTM E 1527-13 definition) — sites that could not be mapped due to poor or inadequate address information.

Recognized Environmental Condition (REC) — the presence or likely presence of any hazardous substances or petroleum products in, on, or at a property: (1) due to release to the environment; (2) under conditions indicative of a release to the environment; or (3) under conditions that pose a material threat of a future release to the environment. *De minimis* conditions are not recognized environmental conditions.

12.2 DESCRIPTIONS OF DATABASES SEARCHED

Numerous regulatory databases were searched during this Phase I. Each database reviewed is described in the database report presented in Appendix C. Those databases required by the ASTM E 1527-13 Standard are identified below.

1. **NPL Sites:** The National Priorities List (NPL) is a list of contaminated sites that are considered the highest priority for cleanup by the U.S. Environmental Protection Agency (USEPA).
2. **Delisted NPL Sites:** The Delisted National Priorities List (NPL) is a list of formal NPL sites formerly considered the highest priority for cleanup by the USEPA that met the criteria of the National Oil and Hazardous Substances Pollution Contingency Plan (NCP) for deletion from the NPL because a no further response was appropriate.
3. **CERCLIS Sites:** The Comprehensive Environmental Response, Compensation, and Liability Act Information System (CERCLIS) list identifies sites which are suspected to have contamination and require additional investigation to assess whether they should be considered for inclusion on the NPL.
4. **CERCLIS-NFRAP Sites:** CERCLIS-NFRAP status indicates that a site was once on the CERCLIS List but has No Further Response Actions Planned (NFRAP). Sites on the CERCLIS-NFRAP List were removed from the CERCLIS List in February 1995 because, after an initial investigation was performed, no contamination was found, contamination was removed quickly, or the contamination was not significant enough to warrant NPL status.
5. **Federal ERNS:** The Federal Emergency Response Notification System (ERNS) list tracks information on reported releases of oil and hazardous materials.
6. **RCRA non-CORRACTS TSD facilities:** The Resource Conservation and Recovery Act (RCRA) non-CORRACTS TSD Facilities List tracks facilities which treat, store, or dispose of hazardous waste and are not associated with corrective action activity.

7. **RCRA CORRACTS TSD facilities:** The RCRA CORRACTS TSD Facilities list catalogues facilities that treat, store, or dispose of hazardous waste and have been associated with corrective action activity.
8. **RCRA Generators:** The RCRA Generator list is maintained by the USEPA to track facilities that generate hazardous waste.
9. **Federal Institutional Controls/Engineering Controls:** The Federal Institutional Control list and Engineering Control list are maintained by the USEPA. Some Institutional Control and Engineering Control information may not be made publicly available and therefore will not be included on this registry.
10. **State and Tribal Equivalent NPL/CERCLIS Sites:** The (ASTM E 1527-13 Standard) requires searching “State and Tribal Equivalent NPL Sites.” In California, the equivalent NPL is the Response, which is maintained by the Department of Toxic Substances Control.
11. **State and Tribal Equivalent CERCLIS Sites:**
The (ASTM E 1527-13 Standard) requires searching “State and Tribal Equivalent CERCLIS Sites.” In California, the equivalent CERCLIS is the ENVIROSTOR database, which is maintained by the Department of Toxic Substances Control.
12. **State and Tribal Registered Storage Tanks:** The SWRCB maintains a list of aboveground and underground storage tanks registered with the SWRCB.
13. **State and Tribal Landfills and Solid Waste Disposal Sites:** DTSC maintains a list of regulated waste disposal sites.
14. **State and Tribal Leaking Storage Tanks:** SWRCB maintains a list of Leaking Storage Tanks (LUST/LAST). The LUST/LAST lists are a listing of release sites that have an Underground or Aboveground Storage Tank listed as the source.
15. **State and Tribal Institutional Controls/Engineering Controls:** DTSC maintains a list of sites with Institutional controls or Engineering controls in place.
16. **State and Tribal Voluntary Cleanup Sites:** DTSC maintains a list of Voluntary Cleanup sites.
17. **State and Tribal Brownfield Sites:** DTSC maintains a list of Brownfield sites which includes properties where redevelopment or re-use may be compromised by the presence or presumed presence of hazardous materials or petroleum.

13. References

1. Topographic Map, Steele Peak, CA, United States Geological Survey 7.5-minute series, 2012.
2. Haley & Aldrich, Inc., site visit conducted by Mathew Raithel on 1 September 2020.
3. Environmental Data Resources, Database Report, dated 12 August 2020.
4. Santa Ana Regional Water Quality Control Board, 2008. Water Quality Control Plan, Santa Ana River Basin. February.

FIGURES

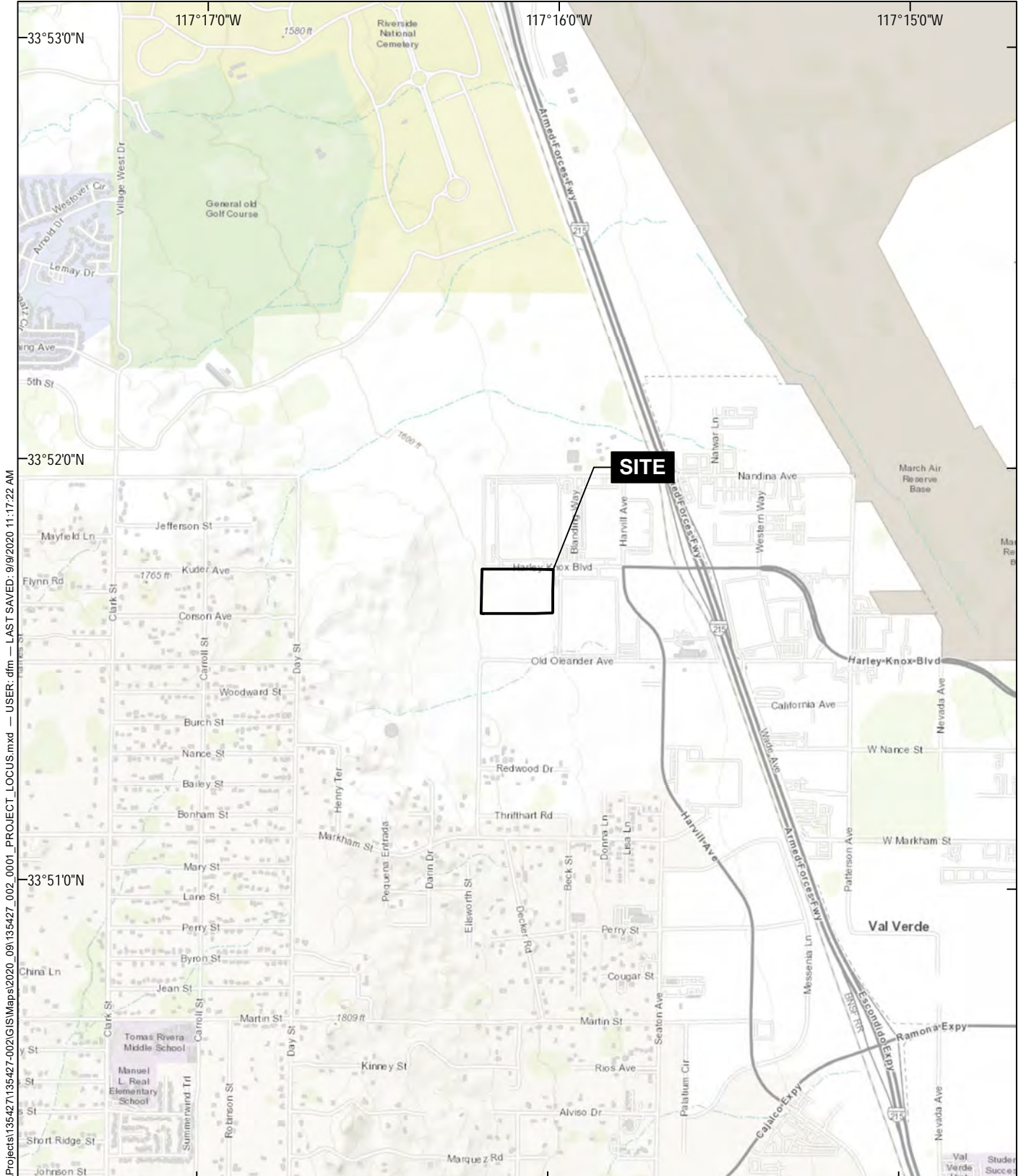

GIS FILE PATH: \\haleyaldrich.com\share\CF\Projects\135427135427-002\GIS\Maps\2020_09\135427_002_0001_PROJECT_LOCUS.mxd — USER: dfm — LAST SAVED: 9/9/2020 11:17:22 AM



MAP SOURCE: ESRI
 SITE COORDINATES: 33°51'41.4\"/>

**HALEY
 ALDRICH**

MURANAKA PROPERTY
 SOUTHEASTERN CORNER OF HARLEY KNOX BOULEVARD
 AND DECKER ROAD
 PERRIS, CALIFORNIA

PROJECT LOCUS

APPROXIMATE SCALE: 1 IN = 2000 FT
 SEPTEMBER 2020

FIGURE 1

GIS FILE PATH: \\haleyaldrich.com\share\CF\Projects\135427\135427-002\GIS\Maps\2020_09\135427_002_0002_SITE_MAP.mxd — USER: dfm — LAST SAVED: 9/9/2020 11:37:27 AM



LEGEND

 PARCEL BOUNDARY

 SITE BOUNDARY

- NOTES**
1. ALL LOCATIONS AND DIMENSIONS ARE APPROXIMATE.
 2. ASSESSOR PARCEL DATA SOURCE: RIVERSIDE COUNTY
 3. AERIAL IMAGERY SOURCE: ESRI

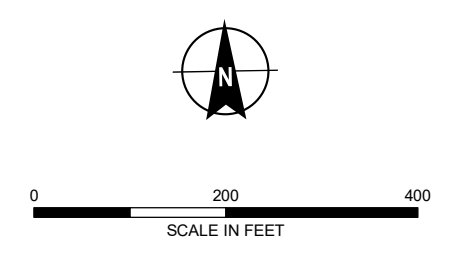

HALEY ALDRICH MURANAKA PROPERTY
SOUTHEASTERN CORNER OF HARLEY KNOX BOULEVARD
AND DECKER ROAD
PERRIS, CALIFORNIA

SITE MAP

SEPTEMBER 2020

FIGURE 2

APPENDIX A

Limitations

Haley & Aldrich proposal dated 14 July 2020

APPENDIX A

Haley & Aldrich, Inc. Limitations

Environmental site assessment (“ESA”) reports prepared by Haley & Aldrich, Inc. (Haley & Aldrich) are for the sole and exclusive use of its Client. Haley & Aldrich represents that the ESA was prepared in accordance with the ASTM International Standard E1527-13 entitled “Standard Practice for Environmental Site Assessments: Phase I Environmental Site Assessment Process” (“ASTM E 1527 13”). The findings, opinions, conclusions, and information contained in the ASTM E 1527-13 ESA are limited to, and solely based upon, information reasonably ascertainable by Haley & Aldrich at the time the ASTM E 1527-13 ESA was completed.

All users of this ASTM E 1527-13 ESA are bound to the terms and conditions and limitations contained in the accompanying Proposal, Terms & Conditions, and Limitations for this ASTM E 1527-13 ESA. The findings, opinions, conclusions and information contained in this report are based solely on the Scope of Services provided pursuant to the Proposal and its attachments and the information reasonably ascertainable by Haley & Aldrich at the time the ASTM E 1527-13 ESA was completed. Haley & Aldrich has not performed any additional observations, investigations, studies, or other testing not specified in the Scope of Services. Haley & Aldrich shall not be liable for the existence of any condition the discovery of which would have required the performance of services not authorized under the Scope of Services.

This ASTM E 1527-13 ESA is prepared for the exclusive use of Haley & Aldrich’s client in connection with the subject property for the purpose of assessing the potential or existing environmental contamination liabilities associated with the subject property. There are no intended beneficiaries other than Haley & Aldrich’s client. Haley & Aldrich shall owe no duty whatsoever to any other person or entity by issuing the ASTM E 1527-13 ESA. Use of this ASTM E 1527-13 ESA by any person or entity, including by Haley & Aldrich’s client, for a purpose other than for the purpose of assessing the potential or existing environmental contamination liabilities associated with the subject property is expressly prohibited unless such person or entity obtains written authorization from Haley & Aldrich indicating that the ASTM E 1527-13 ESA is adequate for such other use. Use of this ASTM E 1527-13 ESA by any person or entity for such other purpose without written authorization by Haley & Aldrich shall be at such person’s or entity’s sole risk and shall be without legal exposure or liability to Haley & Aldrich.

Haley & Aldrich may authorize third-party reliance on the ASTM E 1527-13 ESA by providing reliance letters to third party(ies) provided that the third party(ies) agree: (1) to use the ASTM E 1527-13 ESA only for the purpose of assessing the potential or existing environmental contamination liabilities associated with real property; (2) to be bound by the terms and conditions and limitations contained in the ASTM E 1527-13 ESA and the Proposal and its attachments, Terms & Conditions, and Limitations; (3) to accept the form and substance of Haley & Aldrich’s reliance letter; and (4) to deliver to Haley & Aldrich a signed copy of a reliance letter by an authorized representative of the relying party, within thirty (30) days after said reliance letter is provided to the relying party, signifying the relying party’s acceptance of the aforementioned conditions. Upon Haley & Aldrich’s receipt of the signed reliance letter by the relying party(ies), the relying party(ies) will be authorized to rely on Haley & Aldrich’s ASTM E 1527-13 ESA for the limited purpose of identifying potential or existing environmental contamination liabilities associated with the subject property. The relying party(ies) agrees to bind each of its respective successors and assigns to the aforementioned terms and conditions.

This ASTM E 1527-13 ESA reflects site conditions observed and described by records available to Haley & Aldrich as of the date of ASTM E 1527-13 ESA preparation. The passage of time may result in significant changes in site conditions, technology, or economic conditions, which could alter the findings and/or recommendations of the ASTM E 1527-13 ESA. Accordingly, Haley & Aldrich's client and any other party to whom the ASTM E 1527-13 ESA is provided recognize and agree that Haley & Aldrich shall bear no liability for deviations from observed conditions or available records after the time of ASTM E 1527-13 ESA preparation. Haley & Aldrich makes no express or implied representation that the information contained in the ASTM E 1527-13 ESA has continued viability after 180 days of the ASTM E 1527-13 ESA's completion date, and any use or reliance on the ASTM E 1527-13 ESA after 180 days of the ASTM E 1527-13 ESA's completion date by Haley & Aldrich's client or any other authorized person or entity will be at that party's sole risk and without liability to Haley & Aldrich.

Notwithstanding anything contained herein, Haley & Aldrich shall not be liable for any claim or damage arising from environmental contamination liabilities that occurred on the subject property after the effective date of the ASTM E 1527-13 ESA. Likewise, Haley & Aldrich shall not be liable for any existing or future property owner's failure to satisfy any continuing obligation for CERCLA liability protection or under the Federal Environmental Protection Agency's All Appropriate Inquiries rule.



Haley & Aldrich, Inc.
5333 Mission Center Road
Suite 300
San Diego, CA 92108
619.280.9210

24 July 2020
File No. 135427-001

Trammell Crow Company
3501 Jamboree Road, Suite 230
Newport Beach, California 92660

Attention: Mr. Neal Holdridge
Principal, Environmental Manager

Subject: Proposal for ASTM Phase I Environmental Site Assessment
Muranaka Property
Southeastern Corner of Harley Knox Boulevard and Decker Road
Perris, California

Dear Mr. Holdridge:

Haley & Aldrich, Inc. (Haley & Aldrich) is pleased to submit this proposal to provide environmental due diligence consulting services in support of the purchase of the property located at the southeastern corner of Harley Knox Boulevard and Decker Road ("subject site") in Perris, California.

Project Understanding and Background

Trammell Crow Company (TCC) has requested a proposal in support of the development of the subject site. In connection with this proposed transaction, you desire a Phase I environmental site assessment¹ in order to identify potential environmental implications to your transaction. In addition, based on the scope of work provided by TCC and at their request, the following additional ASTM Non-Scope items will be addressed as part of this Phase I:

- Limited Asbestos Survey;
- Mold and Moisture Assessment;
- Wetland Documentation Evaluation;
- Radon Assessment;
- Environmental Lien Report; and
- Chain of Title Report.

¹ The ASTM Standard Practice for Environmental Site Assessments: Phase I Environmental Site Assessment Process (ASTM E 1527-13 Standard) as referenced in 40 CFR Part 312 (the All Appropriate Inquiries [AAI] Rule).

The subject site is approximately 15 acres and consist of the following assessor's parcel numbers:

- 295-310-016 (7.62 acres);
- 295-310-037 (1.90 acres);
- 295-310-038 (1.90 acres);
- 295-310-039 (1.91 acres); and
- 295-310-040 (1.91 acres).

The subject site appears to be vacant, undeveloped land.

Scope & Costs

Services associated with completing the attached scope of work will be conducted for a fixed fee cost of \$ which includes the cost for the environmental lien searches. TCC has provided a chain of title report which will be summarized in the Phase I. We assume that access to the subject site will be made available during one business day.

Third Party Reliance

The Phase I environmental site assessment report prepared by Haley & Aldrich is for the sole and exclusive use of TCC. In the event TCC's lenders and each of their respective successors and assigns ("Relying Parties") desire to rely on Haley & Aldrich's Phase I environmental site assessment report, such Relying Parties must obtain Haley & Aldrich's prior written authorization and execute Haley & Aldrich's Reliance Letter.

User Responsibilities

A user seeking protection from Comprehensive Environmental Response, Compensation and Liability Act (CERCLA) liability as an innocent landowner, bona fide prospective purchaser, or contiguous property owner must complete all components of the AAI process in addition to meeting ongoing obligations. These user responsibilities are further described in Attachment I and in the User Responsibilities Questionnaire in Attachment II.

We request that you provide the information in the questionnaire to us. Though it is not required by the AAI Rule or the ASTM E 1527-13 Standard that this information be provided to Haley & Aldrich, failure on the part of the user to obtain such information for their own records, should it be reasonably ascertainable, may invalidate the user's compliance with the AAI Rule for CERCLA liability protection in the future.

Schedule

We will provide a final copy of our Phase I assessment report for your review within four weeks of authorization to proceed. We will update you on our findings as our work progresses. Please note that responses to agency records requests may not be received within the above timeframe. We will supplement the report with the responses if they are received and contain information that would alter our conclusions.

Authorization

Consulting services will be provided in accordance with mutually agreed Terms and Conditions to be issued by TCC and the limitations in Attachment III, which are integral to this proposal.

If the above arrangements are satisfactory to you, please indicate your approval by signing and returning one copy of this letter. When accepted by you, this proposal together with the mutually agreed Terms and Condition and limitations (Attachment III) will constitute our Agreement.

Closing

Thank you for inviting Haley & Aldrich to submit this proposal. We look forward to our association with you on the project. Should you have any questions regarding the proposal, please do not hesitate to contact us.

Sincerely yours,
HALEY & ALDRICH, INC.

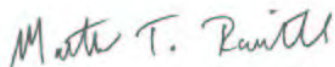

Mathew T. Raithel
Senior Technical Specialist

This proposal, and the agreement between TCC and Haley & Aldrich, are understood and accepted:

TCC

By _____
(authorized signature)

By _____
(print or type name)

Title _____

Date _____

Attachments:

- Attachment I – Detailed Scope of Services, User Responsibilities
- Attachment II – User Responsibilities Questionnaire
- Attachment III – Haley & Aldrich Limitations

Attachment I

ASTM E 1527-13

Phase I Environmental Site Assessment Standard SCOPE OF SERVICES & User Responsibilities

Scope of Services

The scope of services below summarizes Haley & Aldrich's proposed environmental professional services required to complete an environmental site assessment and "All Appropriate Inquiry" for a parcel of commercial real estate with respect to the range of contaminants within the scope of Comprehensive Environmental Response, Compensation and Liability Act ("CERCLA") (42 U.S.C. §9601), in accordance with 40 CFR Part 312.20 ("All Appropriate Inquiries"), to permit a user to satisfy one of the requirements to qualify for CERCLA's innocent landowner defense, contiguous property owner liability protection, or bona fide prospective purchaser liability protection ("landowner liability protections" or "LLPs"), establishing that the user did not know of or had no reason to know that any hazardous substance was disposed on, in, or at the subject property.

Title 40, Part 312.11 of the Code of Federal Regulations provides that the procedures of ASTM International Standard E 1527-13 entitled "Standard Practice for Environmental Site Assessments: Phase I Environmental Site Assessment Process" ("ASTM E 1527-13") may be used to comply with the requirements of 40 CFR 312, "All Appropriate Inquiry".

The goal of ASTM E 1527-13 is to assess whether recognized environmental conditions ("RECs") exist at the site. REC means the presence or likely presence of any hazardous substances or petroleum products in, on, or at a property: (1) due to release to the environment; (2) under conditions indicative of a release to the environment; or (3) under conditions that pose a material threat of a future release to the environment.

Accordingly, the five core components of Haley & Aldrich's standard scope of services, performed in accordance with ASTM E 1527-13, and four additional components requested by TCC, shall include:

1. Records Review – In accordance with ASTM E 1527-13, Haley & Aldrich will obtain and review reasonably ascertainable records that will help identify RECs in connection with the property.
2. Site Reconnaissance - Haley & Aldrich will visit the subject property to obtain information indicating the likelihood of identifying RECs in connection with the property. On the visit to the property, Haley & Aldrich will visually observe and document the property and the periphery of any structure(s) located on the property to the extent our view of the same is not obstructed. Additionally, Haley & Aldrich shall visually observe and document accessible components of the interior of any building located on the property. Conditions of adjoining properties will also be observed and documented from the subject property boundaries and/or public thoroughfares.
3. Interviews with Owners and Occupants - ASTM E 1527-13 requires that interviews be performed with a "key site manager" (a person with good knowledge of uses and physical characteristics of the property), as well as, past and present owners, operators, and occupants of the property to obtain information indicating RECs in connection with the property. Please provide contact information for the "key site manager" so Haley & Aldrich can arrange a mutually convenient

appointment to interview the key site manager. We also ask that you advise all known past and present owners, operators, and occupants of our site visit so we may interview a number of them as required by ASTM E 1527-13. Last, in accordance with standard ASTM E 1527-13, we request that you arrange to have assembled and available to Haley & Aldrich, on the day of our property visit, or as soon as possible, copies of any previous environmental documents (User provided information), including: environmental site assessment reports, environmental compliance audit reports, environmental permits, registrations for underground and above-ground storage tanks, registrations for injection systems, material data safety sheets, community right-to-know plan, safety plans, spill prevention plans, emergency preparedness plans, hydrogeologic reports for the property, any government notices concerning the property, hazardous waste records and reports, geotechnical studies, risk assessments, recorded activity and use limitations (AULs), environmental land use restrictions (ELURs), or environmental liens.

4. Interviews with State and/or Local Government Officials – Haley & Aldrich shall reasonably attempt to interview applicable state and/or local government officials to obtain information indicating RECs in connection with the property.
5. Limited Asbestos Assessment – Haley & Aldrich will review and summarize previously developed asbestos reports for the subject site provided by TCC. to identify and detail the presence of, or potential presence of, asbestos within the structures at the subject site. No asbestos sampling will be conducted.
6. Mold and Moisture Assessment - During the site reconnaissance, Haley & Aldrich will conduct a general visual observation of the interior of the building and structures for evidence of moisture accumulation, water damage, or the presence or potential presence of mold or microbial growth. No samples will be collected during this evaluation. The visual observation will be conducted during the site reconnaissance.
7. Wetland Documentation Evaluation - Haley & Aldrich will conduct a limited wetland documentation evaluation to assess the likelihood that regulated wetlands or “jurisdictional waters of the United States” are present on the subject site by reviewing the results of regulatory databases as presented in a report prepared by Environmental Data Resources (EDR). The site reconnaissance will include a visual survey for potential wetland areas on the subject site.
8. Radon Assessment – Haley & Aldrich will obtain and review publicly available data presented in the report prepared by EDR, regarding the potential for radon accumulation in buildings in the local area of the subject site, and provide an opinion regarding the potential for radon accumulation in the buildings at the subject site.
9. Evaluation and Report - Haley & Aldrich will interpret the information and data assembled from work scope items No. 1 through No. 8 above, and will formulate conclusions regarding evidence of RECs at the subject property and their potential impact on the subject property. We will prepare a report in accordance with the format set forth in ASTM E 1527-13, unless otherwise directed. The report will generally include a summary, introduction, site description, records, site and interview documentation, supporting documents, findings, conclusions, recommendations, and appropriate professional statements as required by ASTM E 1527-13.

Evaluation and Report - Haley & Aldrich will interpret the information and data assembled from work scope items No. 1 through No. 8 above, and will formulate conclusions regarding evidence of RECs at the subject property and their potential impact on the subject property. We will prepare a report in accordance with the format set forth in ASTM E 1527-13, unless otherwise directed. The report will generally include a summary, introduction, site description, records, site and interview documentation, supporting documents, findings, conclusions, recommendations, and appropriate professional statements as required by ASTM E 1527-13.

User Responsibilities

A user seeking protection from Comprehensive Environmental Response, Compensation and Liability Act (CERCLA) liability as an innocent landowner, bona fide prospective purchaser, or contiguous property owner must complete all components of the AAI process in addition to meeting ongoing obligations. AAI components, CERCLA liability relief, and ongoing obligations are discussed in the AAI Rule and in Appendix XI of the ASTM E 1527-13 Standard.

The AAI Rule requires that the user of the report consider the following:

- Whether the user has specialized knowledge about previous ownership or uses of the subject site that may be material to identifying RECs;
- whether the user has determined that the subject site's Title contains environmental liens or other information related to the environmental condition of the property, including engineering and institutional controls and Activity and Use Limitations (AULs), as defined by ASTM;
- whether the user is aware of commonly known or reasonably ascertainable information about the subject site including whether or not the presence of contamination is likely on the subject site and to what degree it can be detected; and
- whether the user has prior knowledge that the price of the subject site has been reduced for environmentally related reasons.

We request that you provide this information to us. A copy of the User Responsibility Questionnaire is included in Attachment II. Though it is not required by the AAI Rule or the ASTM E 1527-13 Standard that this information be provided to Haley & Aldrich, failure on the part of the user to obtain such information for their own records, should it be reasonably ascertainable, may invalidate the user's compliance with the AAI Rule for CERCLA liability protection in the future.

Attachment II

USER RESPONSIBILITIES QUESTIONNAIRE All Appropriate Inquires under ASTM E1527-13

Date:

Project:

Address:

Prepared By:

In order to qualify for one of the Landowner Liability Protections offered by the Small Business Liability Relief and Brownfields Revitalization Act of 2001 (the “Brownfields Amendments”), the user must conduct “All Appropriate Inquiry (AAI),” which includes consideration of the following information (if available). Though it is not required that this information be provided to the environmental professional for the completion of the ASTM E1527-13 Phase I Site Assessment, failure of the user to consider this information could result in a determination that “All Appropriate Inquiry” is not complete.

- (1.) Environmental cleanup liens that are filed or recorded against the site (40 CPA 31225).**
Are you aware of any environmental cleanup laws against the *property* that are filed or recorded under federal, tribal, state or local law? If yes, give a description and attach copies of the liens.

- (2.) Activity and land use limitations that are in place on the site or that have been filed or recorded in a registry (40 CFR 312.26).**
Are you aware of any AULs, such as *engineering controls*, land use restrictions or *institutional controls* that are in place at the site or have been filed or recorded in a registry under federal, tribal, state or local law?

- (3.) Specialized knowledge or experience of the person seeking to qualify for the LLP (40 CER 312.28).**
As the *user* of this *ESA* do you have any specialized knowledge or experience related to the *property* or nearby properties? For example, are you involved in the same line of business as the current or former *occupants* of the *property* or an adjoining *property* so that you would have specialized knowledge of the chemicals and processes used by this type of business?

- (4.) Relationship of the purchase price to the fair market value of the property if it were not contaminated (40 CFR 312.29).**
Does the purchase price being paid for this *property* reasonably reflect the market value of the *property*? If you conclude that there is a difference, have you considered whether the lower purchase price is because contamination is known or believed to be present at the *property*?

(5.) Commonly known or reasonably ascertainable information about the property (40 CFR312.30).

Are you aware of commonly known, or *reasonably ascertainable* information about the *property* that would help the *environmental professional* to identify conditions indicative of releases or threatened releases? For example, as *user*,

- (a.) Do you know the past uses of the *property*?
- (b.) Do you know the specific chemicals that are present or once were present at the property?
- (c.) Do you know of spills or other chemical releases that have taken place at the property?
- (d.) Do you know of any environmental cleanups that have taken place at the property?

(6.) The degree of obviousness of the presence of likely presence of contamination at the *property*, and the ability to detect the contamination by appropriate investigation (40 CFR 312.311).

As the *user* of this *ESA*, based on your knowledge and experience related to the *property* are there any *obvious* indicators that point to the presence or likely presence of contamination at the *property*?

Signature (User/Authorized Representative)

Title

Date

Attachment III

HALEY & ALDRICH, INC. LIMITATIONS

Environmental site assessment (“ESA”) reports prepared by Haley & Aldrich are for the sole and exclusive use of its Client. Haley & Aldrich represents that the ESA was prepared in accordance with the ASTM International Standard E1527-13 entitled “Standard Practice for Environmental Site Assessments: Phase I Environmental Site Assessment Process” (“ASTM E 1527-13”). The findings, opinions, conclusions and information contained in the ASTM E 1527-13 ESA are limited to, and solely based upon, information reasonably ascertainable by Haley & Aldrich at the time the ASTM E 1527-13 ESA was completed.

All users of this ASTM E 1527-13 ESA are bound to the terms and conditions and limitations contained in the accompanying Proposal, Terms & Conditions, and Limitations for this ASTM E 1527-13 ESA. The findings, opinions, conclusions and information contained in this report are based solely on the Scope of Services provided pursuant to the Proposal and its attachments and the information reasonably ascertainable by Haley & Aldrich at the time the ASTM E 1527-13 ESA was completed. Haley & Aldrich has not performed any additional observations, investigations, studies, or other testing not specified in the Scope of Services. Haley & Aldrich shall not be liable for the existence of any condition the discovery of which would have required the performance of services not authorized under the Scope of Services.

This ASTM E 1527-13 ESA is prepared for the exclusive use of Haley & Aldrich’s client in connection with the subject property for the purpose of assessing the potential or existing environmental contamination liabilities associated with the subject property. There are no intended beneficiaries other than Haley & Aldrich’s client. Haley & Aldrich shall owe no duty whatsoever to any other person or entity by issuing the ASTM E 1527-13 ESA. Use of this ASTM E 1527-13 ESA by any person or entity, including by Haley & Aldrich’s client, for a purpose other than for the purpose of assessing the potential or existing environmental contamination liabilities associated with the subject property is expressly prohibited unless such person or entity obtains written authorization from Haley & Aldrich indicating that the ASTM E 1527-13 ESA is adequate for such other use. Use of this ASTM E 1527-13 ESA by any person or entity for such other purpose without written authorization by Haley & Aldrich shall be at such person’s or entity’s sole risk and shall be without legal exposure or liability to Haley & Aldrich.

Haley & Aldrich may authorize third-party reliance on the ASTM E 1527-13 ESA by providing reliance letters to third party(ies) provided that the third party(ies) agree: (1) to use the ASTM E 1527-13 ESA only for the purpose of assessing the potential or existing environmental contamination liabilities associated with real property; (2) to be bound by the terms and conditions and limitations contained in the ASTM E 1527-13 ESA and the Proposal and its attachments, Terms & Conditions, and Limitations; (3) to accept the form and substance of Haley & Aldrich’s reliance letter; and (4) to deliver to Haley & Aldrich a signed copy of a reliance letter by an authorized representative of the relying party, within thirty (30) days after said reliance letter is provided to the relying party, signifying the relying party’s acceptance of the aforementioned conditions. Upon Haley & Aldrich’s receipt of the signed reliance letter by the relying party(ies), the relying party(ies) will be authorized to rely on Haley & Aldrich’s ASTM E 1527-13 ESA for the limited purpose of identifying potential or existing environmental contamination liabilities associated with the subject property. The relying party(ies) agrees to bind each of its respective successors and assigns to the aforementioned terms and conditions.

This ASTM E 1527-13 ESA reflects site conditions observed and described by records available to Haley & Aldrich as of the date of ASTM E 1527-13 ESA preparation. The passage of time may result in significant changes in site conditions, technology, or economic conditions, which could alter the findings and/or recommendations of the ASTM E 1527-13 ESA. Accordingly, Haley & Aldrich's client and any other party to whom the ASTM E 1527-13 ESA is provided recognize and agree that Haley & Aldrich shall bear no liability for deviations from observed conditions or available records after the time of ASTM E 1527-13 ESA preparation. Haley & Aldrich makes no express or implied representation that the information contained in the ASTM E 1527-13 ESA has continued viability after 180 days of the ASTM E 1527-13 ESA's completion date, and any use or reliance on the ASTM E 1527-13 ESA after 180 days of the ASTM E 1527-13 ESA's completion date by Haley & Aldrich's client or any other authorized person or entity will be at that party's sole risk and without liability to Haley & Aldrich.

Notwithstanding anything contained herein, Haley & Aldrich shall not be liable for any claim or damage arising from environmental contamination liabilities that occurred on the subject property after the effective date of the ASTM E 1527-13 ESA. Likewise, Haley & Aldrich shall not be liable for any existing or future property owner's failure to satisfy any continuing obligation for CERCLA liability protection or under the Federal Environmental Protection Agency's All Appropriate Inquiries rule.

\\haleyaldrich.com\share\CF\Projects\135427\135427-001\Proposals\Deliverables\2020_0724_Phi\2020_0724_HAI_ASTM_Proposal_Muranaka_F.docx

APPENDIX B

Historical Research Documentation



Muranaka Property

SE Corner of Harley Knox Boulevard and Decker Road

Perris, CA 92571

Inquiry Number: 6154303.11

August 12, 2020

The EDR Aerial Photo Decade Package



6 Armstrong Road, 4th floor
Shelton, CT 06484
Toll Free: 800.352.0050
www.edrnet.com

EDR Aerial Photo Decade Package

08/12/20

Site Name:

Muranaka Property
SE Corner of Harley Knox Boul
Perris, CA 92571
EDR Inquiry # 6154303.11

Client Name:

Haley & Aldrich
9040 Friars Rd.
San Diego, CA 92108
Contact: Colin Waters



Environmental Data Resources, Inc. (EDR) Aerial Photo Decade Package is a screening tool designed to assist environmental professionals in evaluating potential liability on a target property resulting from past activities. EDR's professional researchers provide digitally reproduced historical aerial photographs, and when available, provide one photo per decade.

Search Results:

<u>Year</u>	<u>Scale</u>	<u>Details</u>	<u>Source</u>
2016	1"=500'	Flight Year: 2016	USDA/NAIP
2012	1"=500'	Flight Year: 2012	USDA/NAIP
2009	1"=500'	Flight Year: 2009	USDA/NAIP
2006	1"=500'	Flight Year: 2006	USDA/NAIP
1994	1"=500'	Acquisition Date: June 01, 1994	USGS/DOQQ
1990	1"=500'	Flight Date: September 06, 1990	USDA
1989	1"=500'	Flight Date: August 15, 1989	USDA
1985	1"=500'	Flight Date: July 28, 1985	USDA
1978	1"=500'	Flight Date: September 20, 1978	USDA
1967	1"=500'	Flight Date: May 15, 1967	USDA
1961	1"=500'	Flight Date: June 14, 1961	USDA
1959	1"=500'	Flight Date: October 15, 1959	USDA
1953	1"=500'	Flight Date: September 22, 1953	USDA
1949	1"=500'	Flight Date: May 06, 1949	USDA
1938	1"=500'	Flight Date: June 14, 1938	USDA

When delivered electronically by EDR, the aerial photo images included with this report are for ONE TIME USE ONLY. Further reproduction of these aerial photo images is prohibited without permission from EDR. For more information contact your EDR Account Executive.

Disclaimer - Copyright and Trademark Notice

This Report contains certain information obtained from a variety of public and other sources reasonably available to Environmental Data Resources, Inc. It cannot be concluded from this Report that coverage information for the target and surrounding properties does not exist from other sources. NO WARRANTY EXPRESSED OR IMPLIED, IS MADE WHATSOEVER IN CONNECTION WITH THIS REPORT. ENVIRONMENTAL DATA RESOURCES, INC. SPECIFICALLY DISCLAIMS THE MAKING OF ANY SUCH WARRANTIES, INCLUDING WITHOUT LIMITATION, MERCHANTABILITY OR FITNESS FOR A PARTICULAR USE OR PURPOSE. ALL RISK IS ASSUMED BY THE USER. IN NO EVENT SHALL ENVIRONMENTAL DATA RESOURCES, INC. BE LIABLE TO ANYONE, WHETHER ARISING OUT OF ERRORS OR OMISSIONS, NEGLIGENCE, ACCIDENT OR ANY OTHER CAUSE, FOR ANY LOSS OF DAMAGE, INCLUDING, WITHOUT LIMITATION, SPECIAL, INCIDENTAL, CONSEQUENTIAL, OR EXEMPLARY DAMAGES. ANY LIABILITY ON THE PART OF ENVIRONMENTAL DATA RESOURCES, INC. IS STRICTLY LIMITED TO A REFUND OF THE AMOUNT PAID FOR THIS REPORT. Purchaser accepts this Report "AS IS". Any analyses, estimates, ratings, environmental risk levels or risk codes provided in this Report are provided for illustrative purposes only, and are not intended to provide, nor should they be interpreted as providing any facts regarding, or prediction or forecast of, any environmental risk for any property. Only a Phase I Environmental Site Assessment performed by an environmental professional can provide information regarding the environmental risk for any property. Additionally, the information provided in this Report is not to be construed as legal advice.

Copyright 2020 by Environmental Data Resources, Inc. All rights reserved. Reproduction in any media or format, in whole or in part, of any report or map of Environmental Data Resources, Inc., or its affiliates, is prohibited without prior written permission.

EDR and its logos (including Sanborn and Sanborn Map) are trademarks of Environmental Data Resources, Inc. or its affiliates. All other trademarks used herein are the property of their respective owners.



INQUIRY #: 6154303.11

YEAR: 2016

— = 500'





INQUIRY # 6154303.11

YEAR: 2012

— = 500'





INQUIRY #: 6154303.11

YEAR: 2009

— = 500'



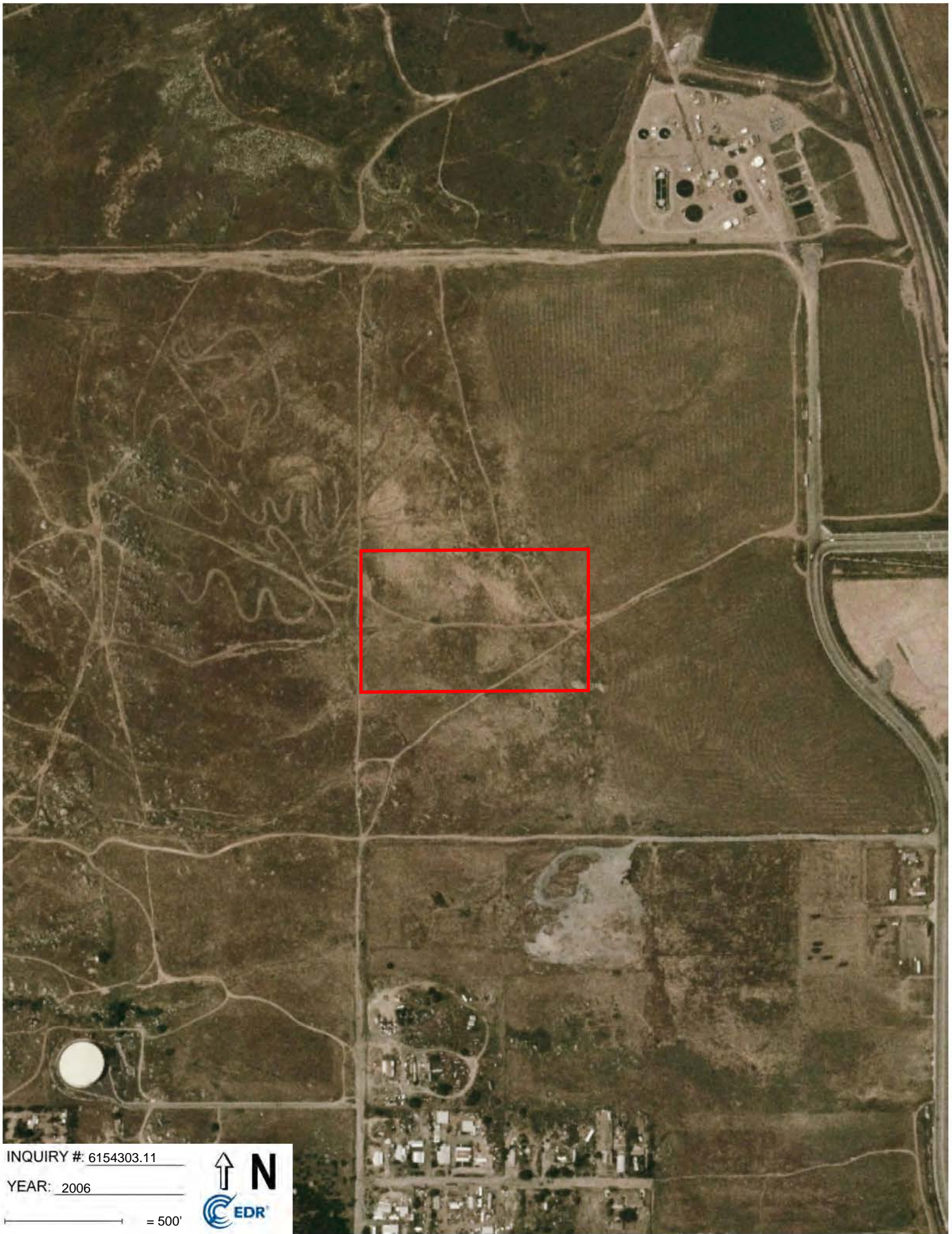

INQUIRY #: 6154303.11

YEAR: 2006

— = 500'



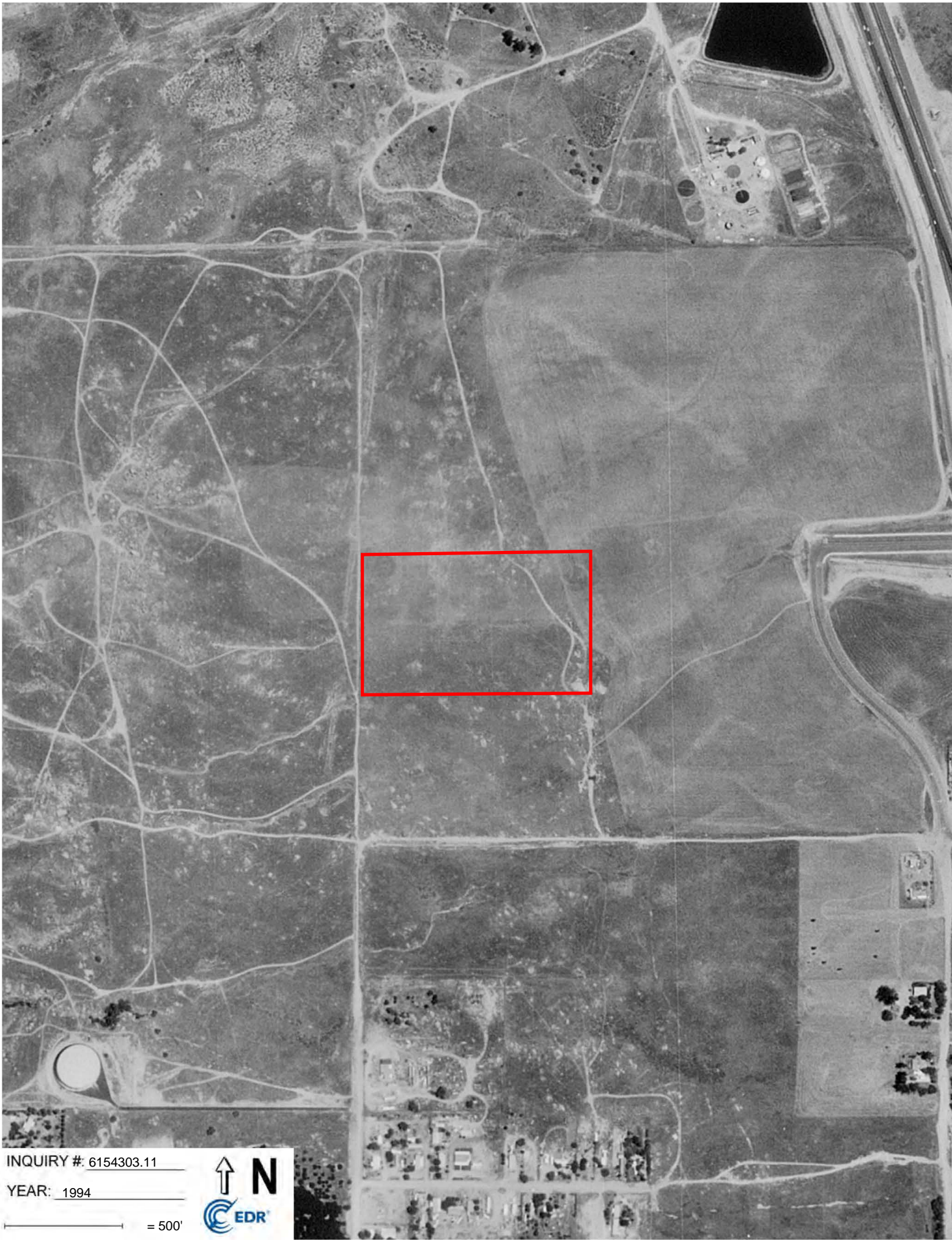

INQUIRY # 6154303.11

YEAR: 1994

— = 500'





INQUIRY #: 6154303.11

YEAR: 1990

— = 500'





INQUIRY #: 6154303.11

YEAR: 1989

— = 500'





INQUIRY #: 6154303.11

YEAR: 1985

— = 500'





INQUIRY #: 6154303.11

YEAR: 1978

— = 500'



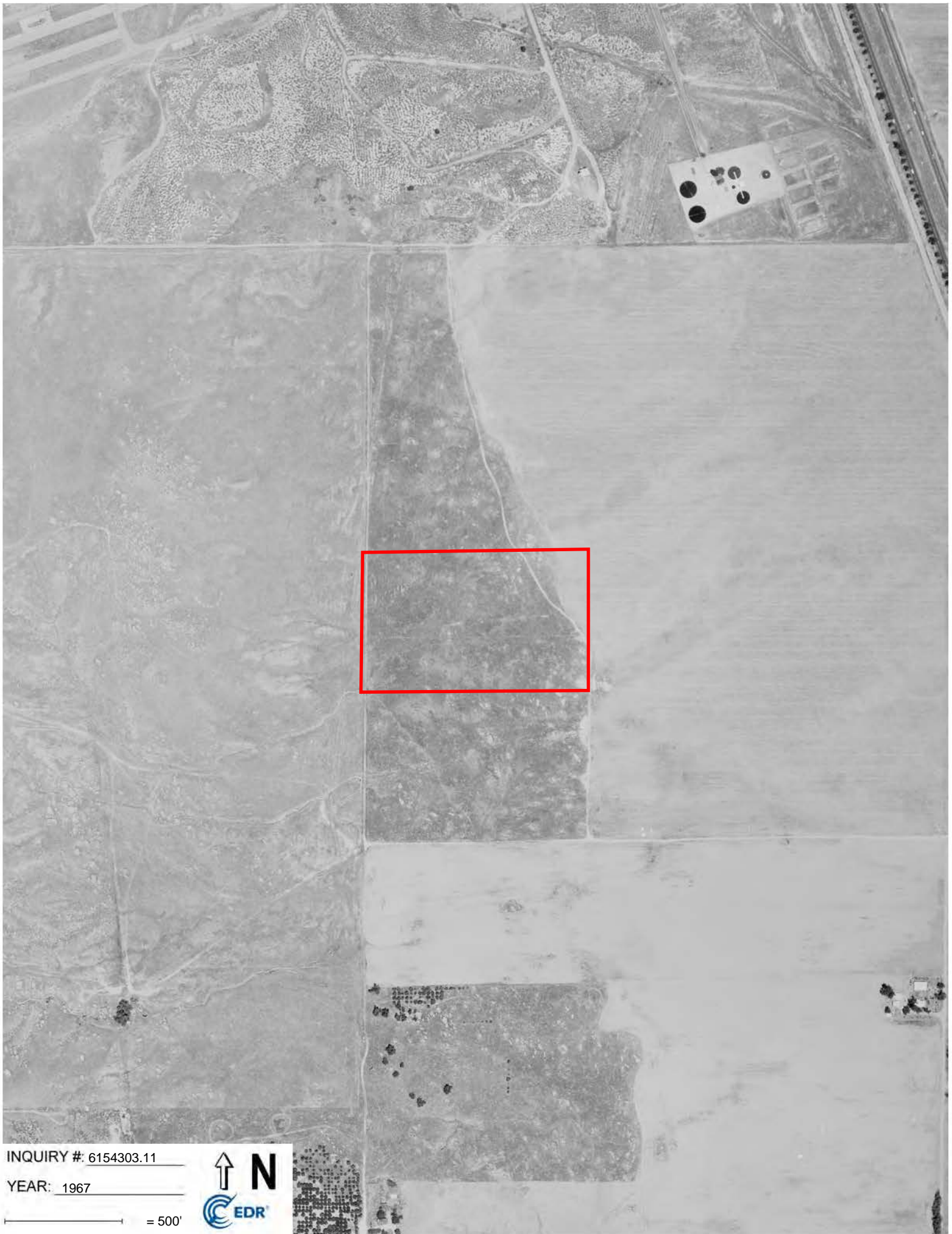

INQUIRY #: 6154303.11

YEAR: 1967

— = 500'





INQUIRY # 6154303.11

YEAR: 1961

— = 500'



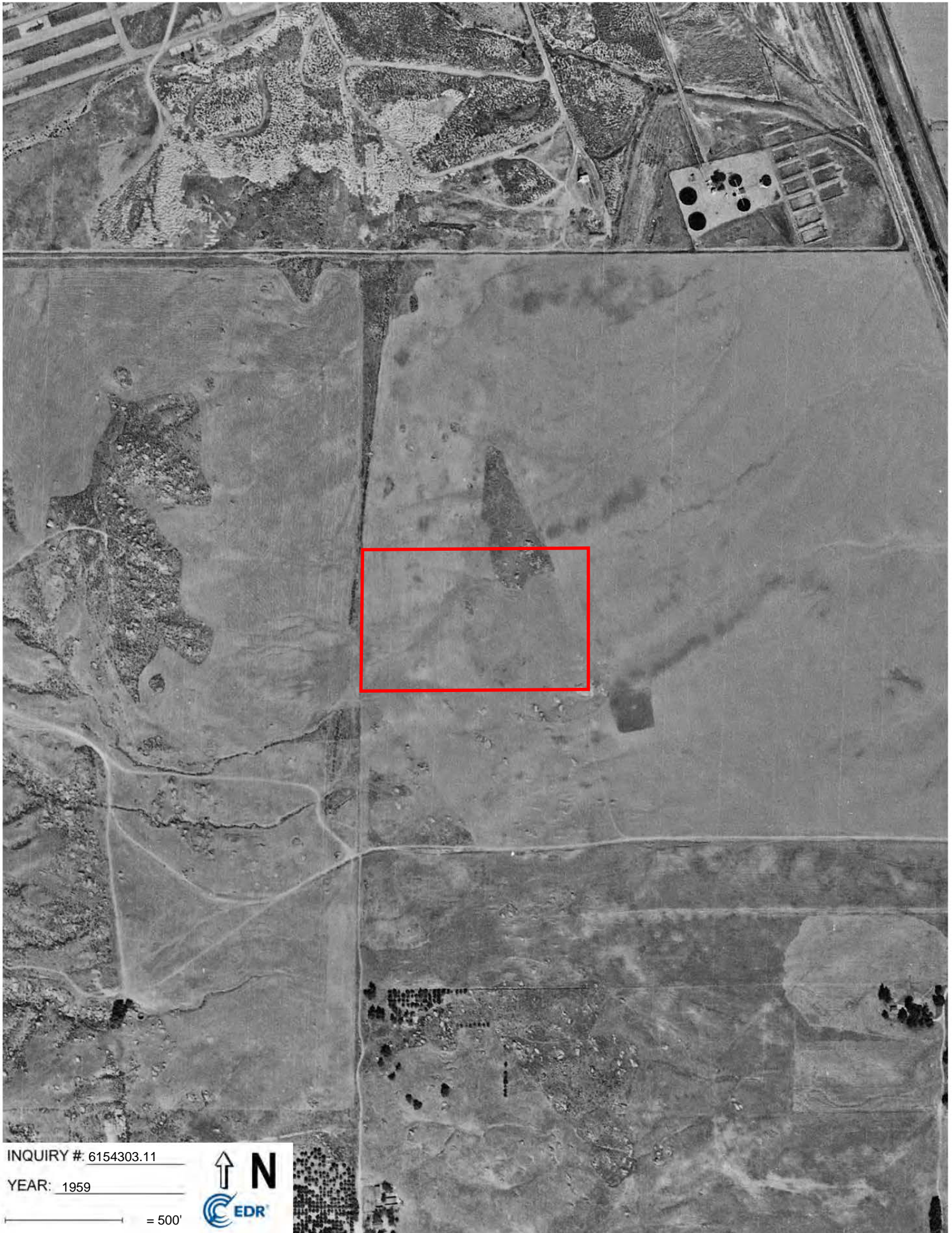

INQUIRY # 6154303.11

YEAR: 1959

— = 500'





INQUIRY #: 6154303.11

YEAR: 1953

— = 500'



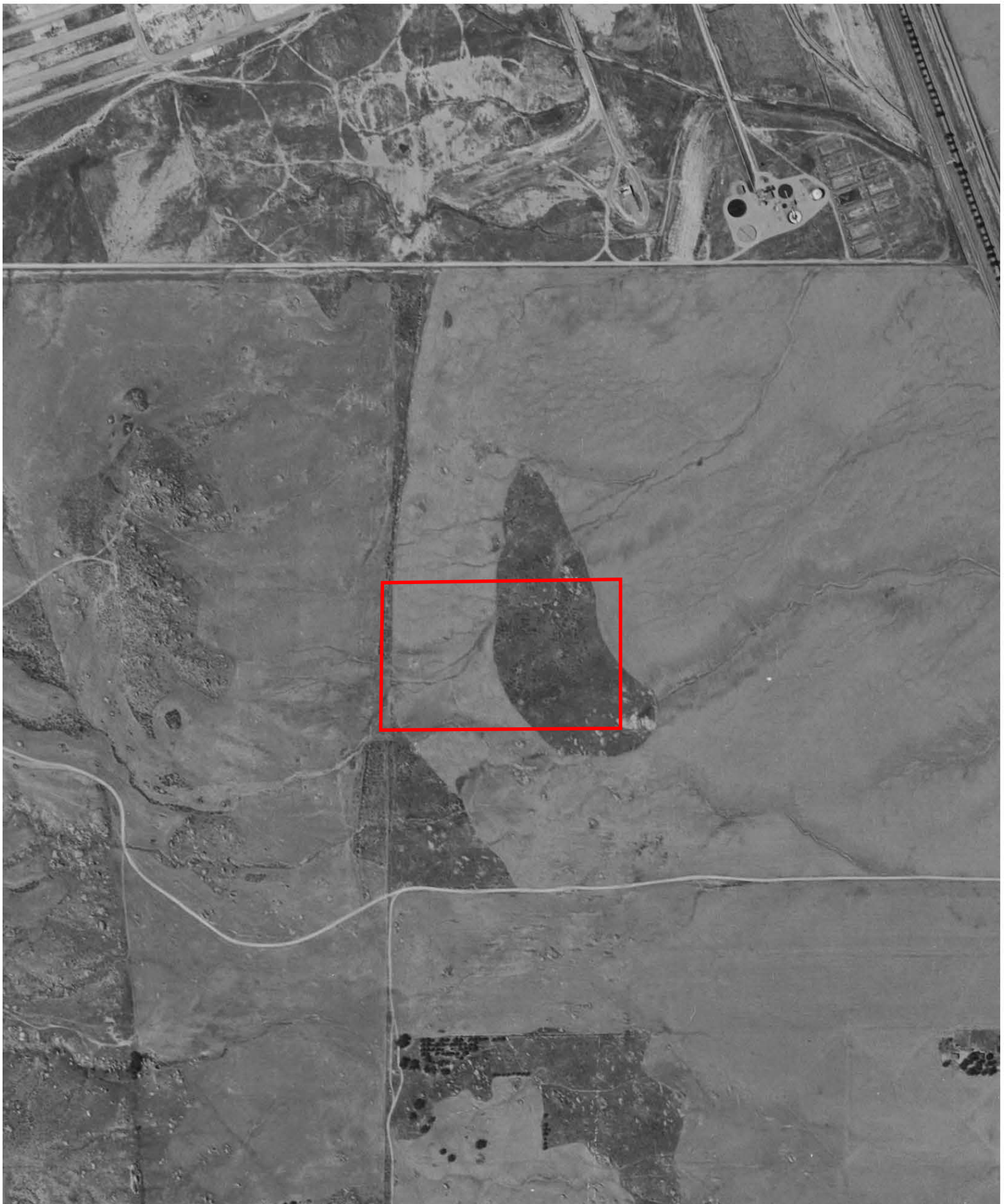

INQUIRY #: 6154303.11

YEAR: 1949

— = 500'





INQUIRY #: 6154303.11

YEAR: 1938

— = 500'



Muranaka Property

SE Corner of Harley Knox Boulevard and Decker Road

Perris, CA 92571

Inquiry Number: 6154303.4

August 12, 2020

EDR Historical Topo Map Report

with QuadMatch™



6 Armstrong Road, 4th floor
Shelton, CT 06484
Toll Free: 800.352.0050
www.edrnet.com

EDR Historical Topo Map Report

08/12/20

Site Name:

Muranaka Property
SE Corner of Harley Knox Boul
Perris, CA 92571
EDR Inquiry # 6154303.4

Client Name:

Haley & Aldrich
9040 Friars Rd.
San Diego, CA 92108
Contact: Colin Waters



EDR Topographic Map Library has been searched by EDR and maps covering the target property location as provided by Haley & Aldrich were identified for the years listed below. EDR's Historical Topo Map Report is designed to assist professionals in evaluating potential liability on a target property resulting from past activities. EDR's Historical Topo Map Report includes a search of a collection of public and private color historical topographic maps, dating back to the late 1800s.

Search Results:**Coordinates:**

P.O.# 135427-002
Project: 135427-002

Latitude: 33.861659 33° 51' 42" North
Longitude: -117.268346 -117° 16' 6" West
UTM Zone: Zone 11 North
UTM X Meters: 475178.69
UTM Y Meters: 3746849.56
Elevation: 1575.14' above sea level

Maps Provided:

2012
1978
1973
1967
1953
1947
1942
1901

Disclaimer - Copyright and Trademark Notice

This Report contains certain information obtained from a variety of public and other sources reasonably available to Environmental Data Resources, Inc. It cannot be concluded from this Report that coverage information for the target and surrounding properties does not exist from other sources. NO WARRANTY EXPRESSED OR IMPLIED, IS MADE WHATSOEVER IN CONNECTION WITH THIS REPORT. ENVIRONMENTAL DATA RESOURCES, INC. SPECIFICALLY DISCLAIMS THE MAKING OF ANY SUCH WARRANTIES, INCLUDING WITHOUT LIMITATION, MERCHANTABILITY OR FITNESS FOR A PARTICULAR USE OR PURPOSE. ALL RISK IS ASSUMED BY THE USER. IN NO EVENT SHALL ENVIRONMENTAL DATA RESOURCES, INC. BE LIABLE TO ANYONE, WHETHER ARISING OUT OF ERRORS OR OMISSIONS, NEGLIGENCE, ACCIDENT OR ANY OTHER CAUSE, FOR ANY LOSS OF DAMAGE, INCLUDING, WITHOUT LIMITATION, SPECIAL, INCIDENTAL, CONSEQUENTIAL, OR EXEMPLARY DAMAGES. ANY LIABILITY ON THE PART OF ENVIRONMENTAL DATA RESOURCES, INC. IS STRICTLY LIMITED TO A REFUND OF THE AMOUNT PAID FOR THIS REPORT. Purchaser accepts this Report "AS IS". Any analyses, estimates, ratings, environmental risk levels or risk codes provided in this Report are provided for illustrative purposes only, and are not intended to provide, nor should they be interpreted as providing any facts regarding, or prediction or forecast of, any environmental risk for any property. Only a Phase I Environmental Site Assessment performed by an environmental professional can provide information regarding the environmental risk for any property. Additionally, the information provided in this Report is not to be construed as legal advice.

Copyright 2020 by Environmental Data Resources, Inc. All rights reserved. Reproduction in any media or format, in whole or in part, of any report or map of Environmental Data Resources, Inc., or its affiliates, is prohibited without prior written permission.

EDR and its logos (including Sanborn and Sanborn Map) are trademarks of Environmental Data Resources, Inc. or its affiliates. All other trademarks used herein are the property of their respective owners.

Topo Sheet Key

This EDR Topo Map Report is based upon the following USGS topographic map sheets.

2012 Source Sheets



Riverside East
2012
7.5-minute, 24000



Perris
2012
7.5-minute, 24000



Steele Peak
2012
7.5-minute, 24000

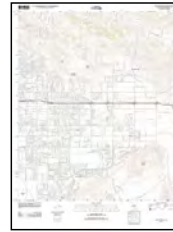

Sunnymead
2012
7.5-minute, 24000

1978 Source Sheets



Steele Peak
1978
7.5-minute, 24000
Aerial Photo Revised 1978

1973 Source Sheets



Sunnymead
1973
7.5-minute, 24000
Aerial Photo Revised 1973

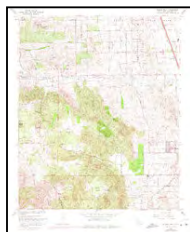

Steele Peak
1973
7.5-minute, 24000
Aerial Photo Revised 1973

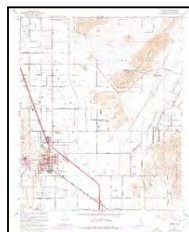

Perris
1973
7.5-minute, 24000
Aerial Photo Revised 1973

1967 Source Sheets

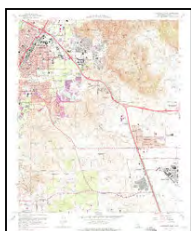

Riverside East
1967
7.5-minute, 24000
Aerial Photo Revised 1966

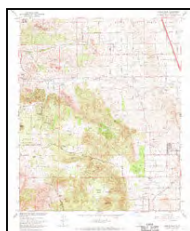

Steele Peak
1967
7.5-minute, 24000
Aerial Photo Revised 1966

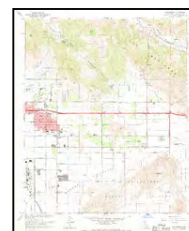

Sunnymead
1967
7.5-minute, 24000
Aerial Photo Revised 1966

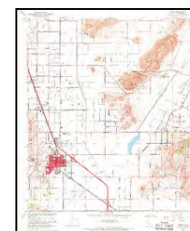

Perris
1967
7.5-minute, 24000
Aerial Photo Revised 1966

Topo Sheet Key

This EDR Topo Map Report is based upon the following USGS topographic map sheets.

1953 Source Sheets



Perris
1953
7.5-minute, 24000
Aerial Photo Revised 1951

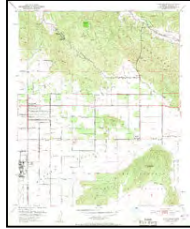

Sunnymead
1953
7.5-minute, 24000
Aerial Photo Revised 1951

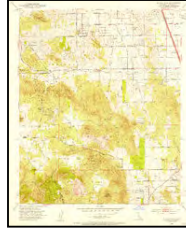

Steele Peak
1953
7.5-minute, 24000
Aerial Photo Revised 1951

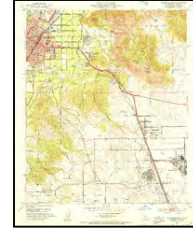

Riverside East
1953
7.5-minute, 24000
Aerial Photo Revised 1951

1947 Source Sheets



RIVERSIDE
1947
15-minute, 50000

1942 Source Sheets



Perris
1942
15-minute, 62500
Aerial Photo Revised 1939

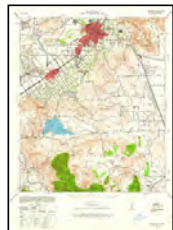

Riverside
1942
15-minute, 62500
Aerial Photo Revised 1939

1901 Source Sheets



Riverside
1901
15-minute, 62500

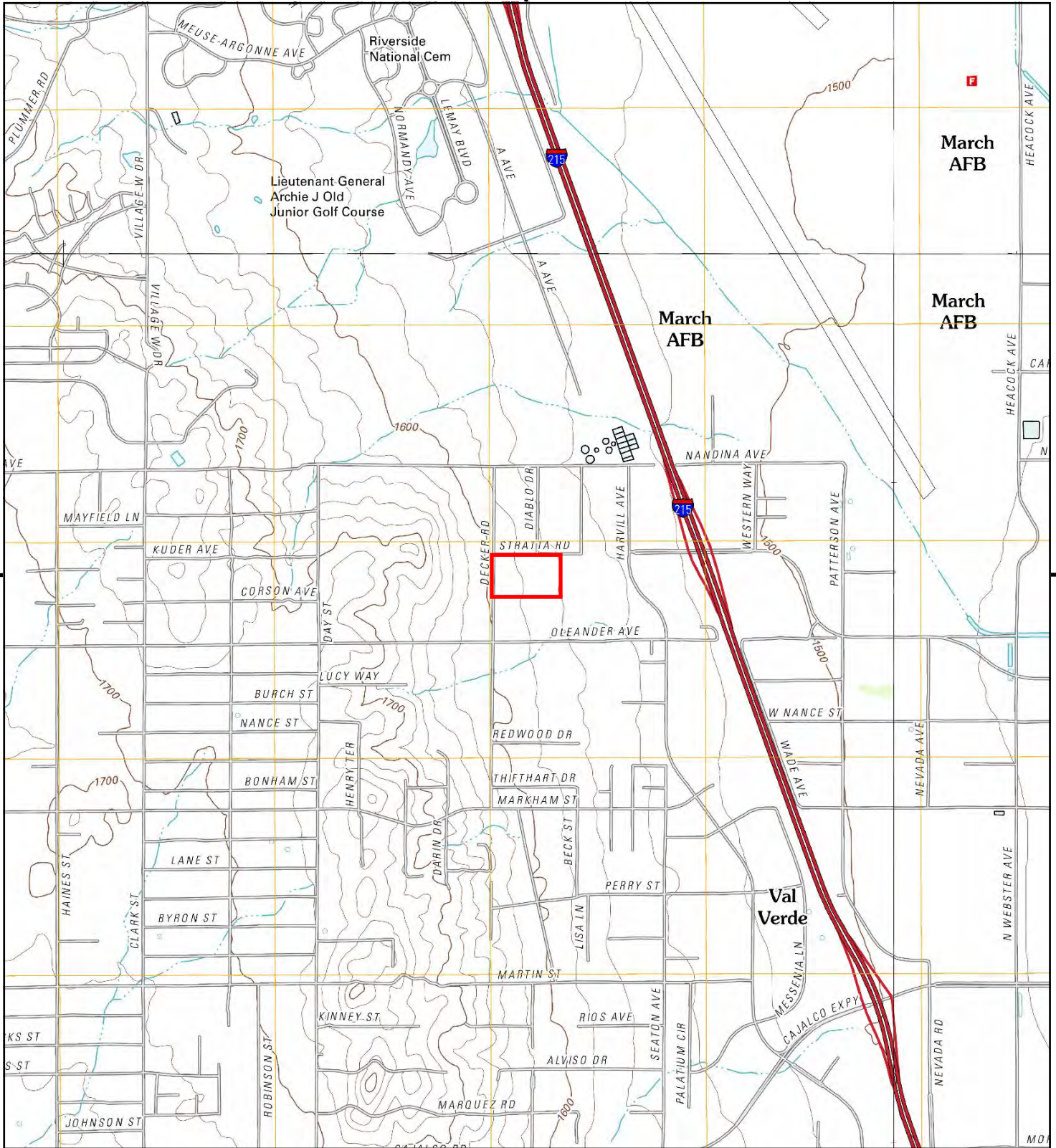

This report includes information from the following map sheet(s).

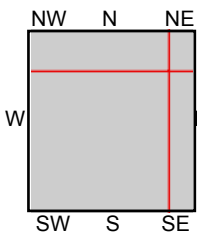

TP, Steele Peak, 2012, 7.5-minute
 NE, Sunnymead, 2012, 7.5-minute
 SE, Perris, 2012, 7.5-minute
 NW, Riverside East, 2012, 7.5-minute

SITE NAME: Muranaka Property
ADDRESS: SE Corner of Harley Knox Boulevard and Perris, CA 92571
CLIENT: Haley & Aldrich



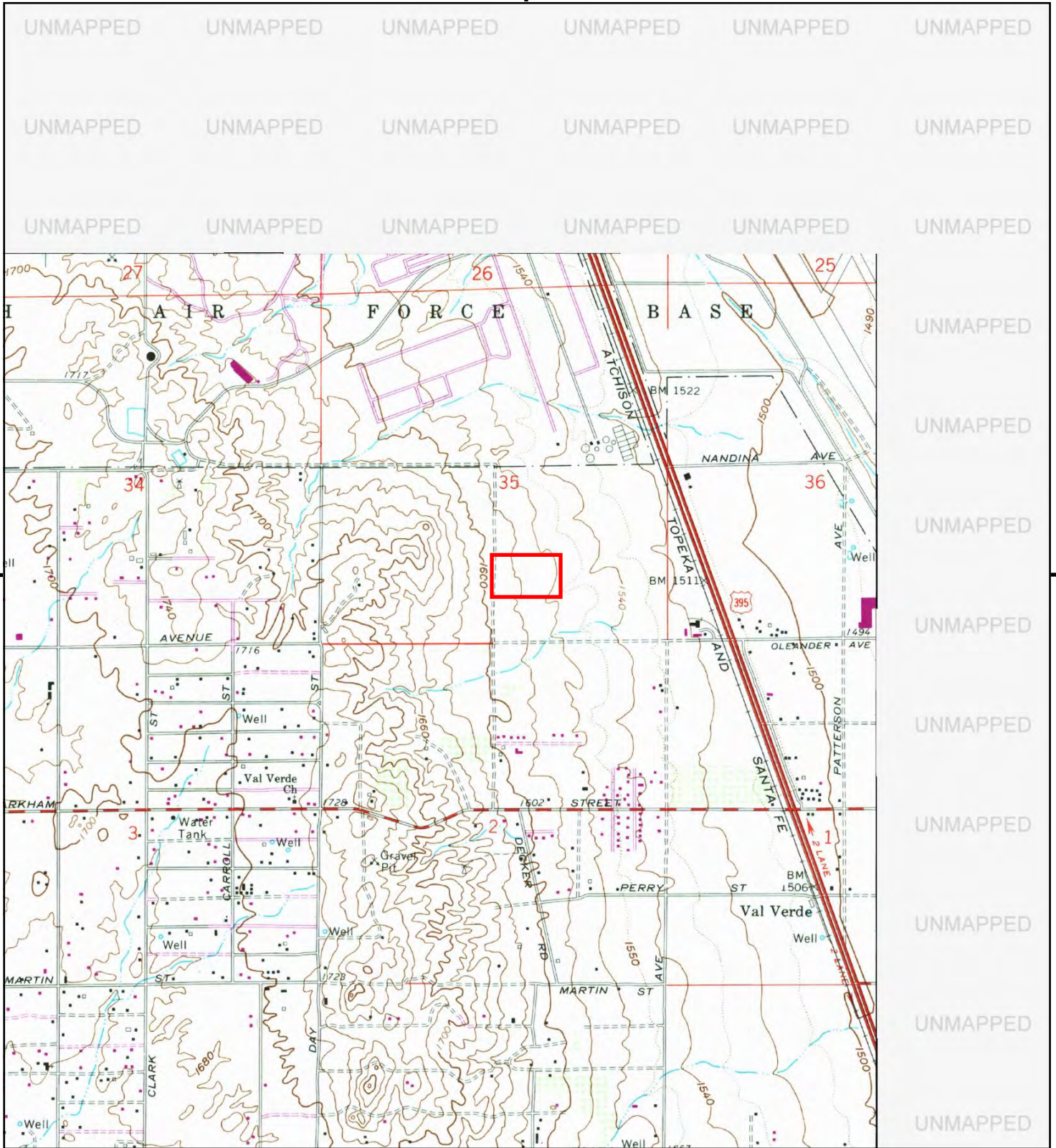

This report includes information from the following map sheet(s).

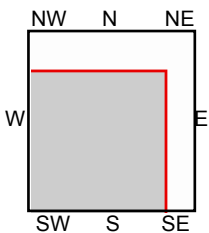

TP, Steele Peak, 1978, 7.5-minute

SITE NAME: Muranaka Property
ADDRESS: SE Corner of Harley Knox Boulevard and
 Perris, CA 92571
CLIENT: Haley & Aldrich



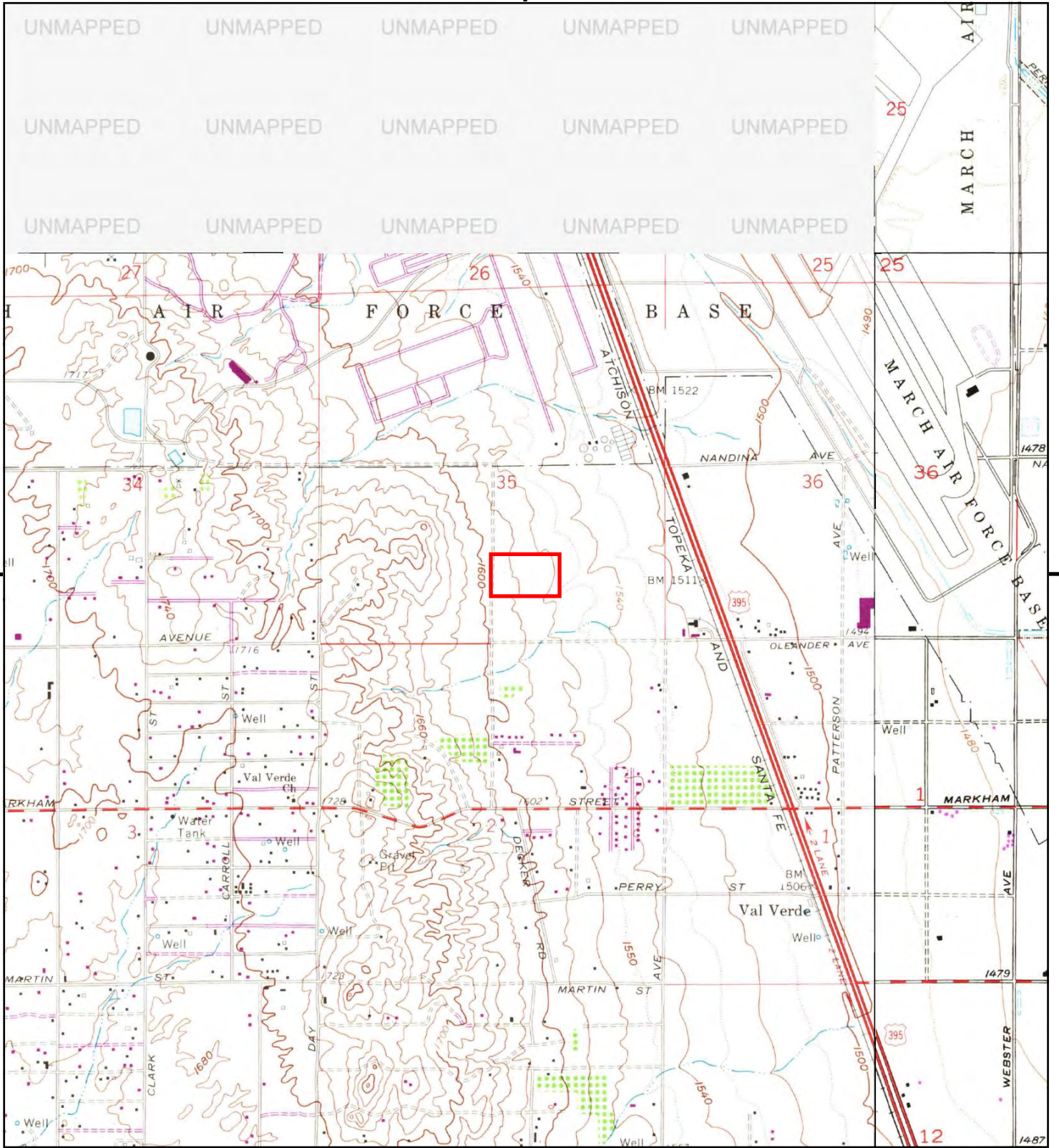

This report includes information from the following map sheet(s).

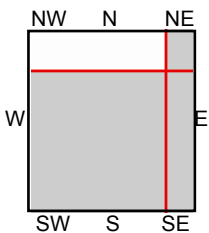

TP, Steele Peak, 1973, 7.5-minute
 NE, Sunnymead, 1973, 7.5-minute
 SE, Perris, 1973, 7.5-minute

SITE NAME: Muranaka Property
ADDRESS: SE Corner of Harley Knox Boulevard and Perris, CA 92571
CLIENT: Haley & Aldrich



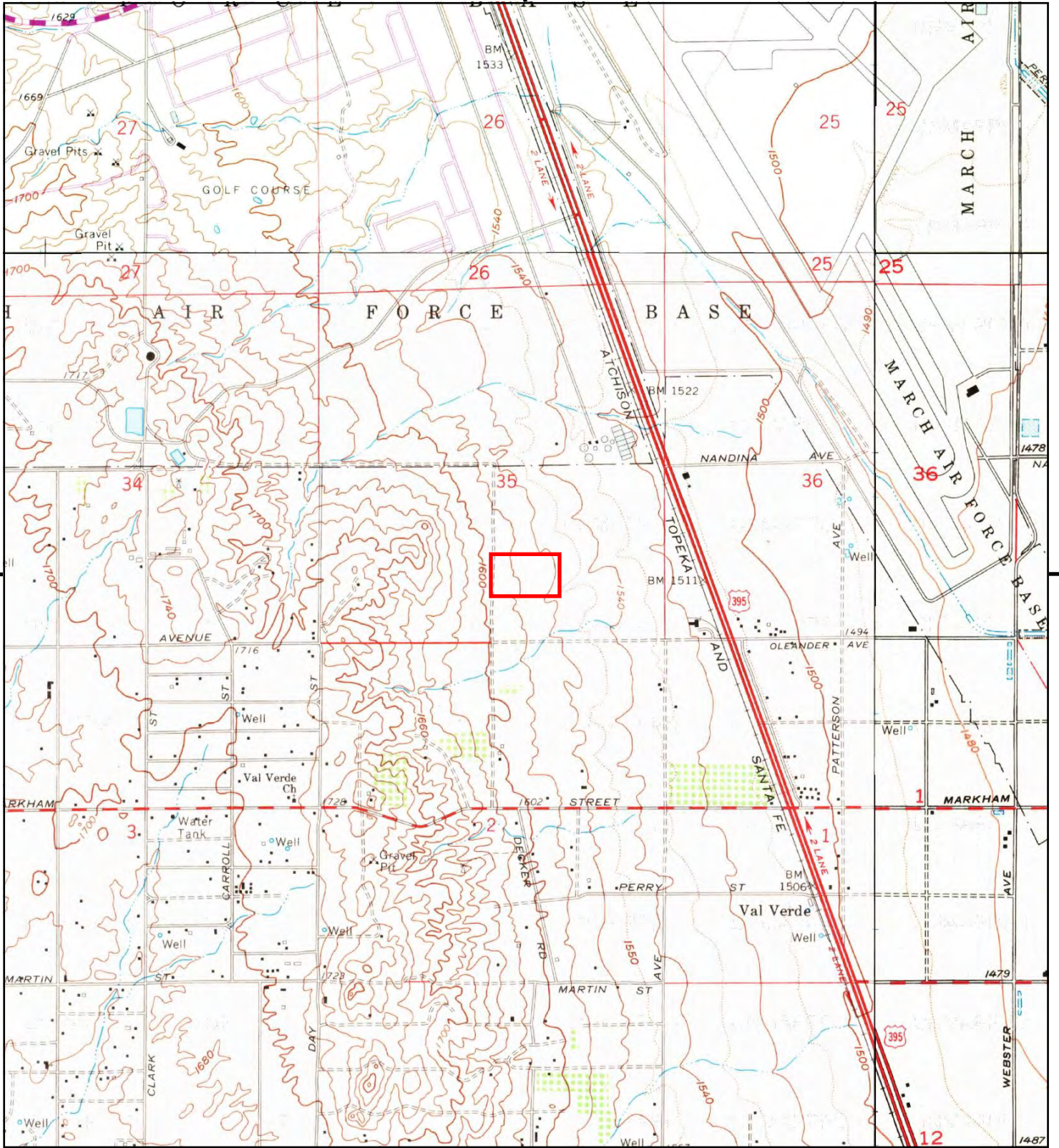

This report includes information from the following map sheet(s).

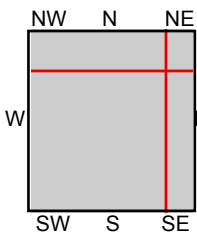

TP, Steele Peak, 1967, 7.5-minute
 NE, Sunnymead, 1967, 7.5-minute
 SE, Perris, 1967, 7.5-minute
 NW, Riverside East, 1967, 7.5-minute

SITE NAME: Muranaka Property
ADDRESS: SE Corner of Harley Knox Boulevard and Perris, CA 92571
CLIENT: Haley & Aldrich



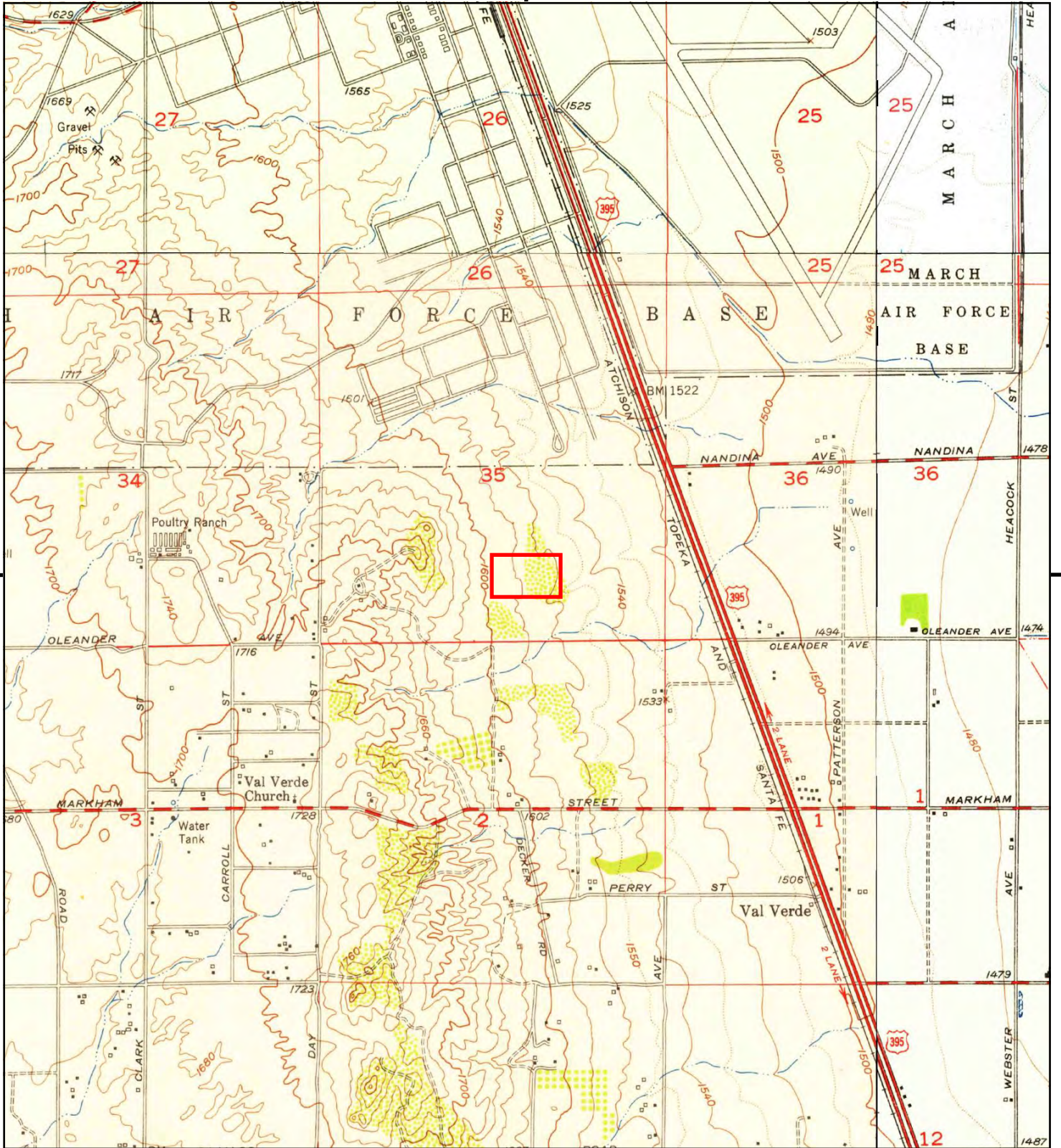

This report includes information from the following map sheet(s).

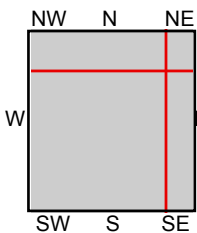

TP, Steele Peak, 1953, 7.5-minute
 NE, Sunnymead, 1953, 7.5-minute
 SE, Perris, 1953, 7.5-minute
 NW, Riverside East, 1953, 7.5-minute

SITE NAME: Muranaka Property
 ADDRESS: SE Corner of Harley Knox Boulevard and
 Perris, CA 92571
 CLIENT: Haley & Aldrich



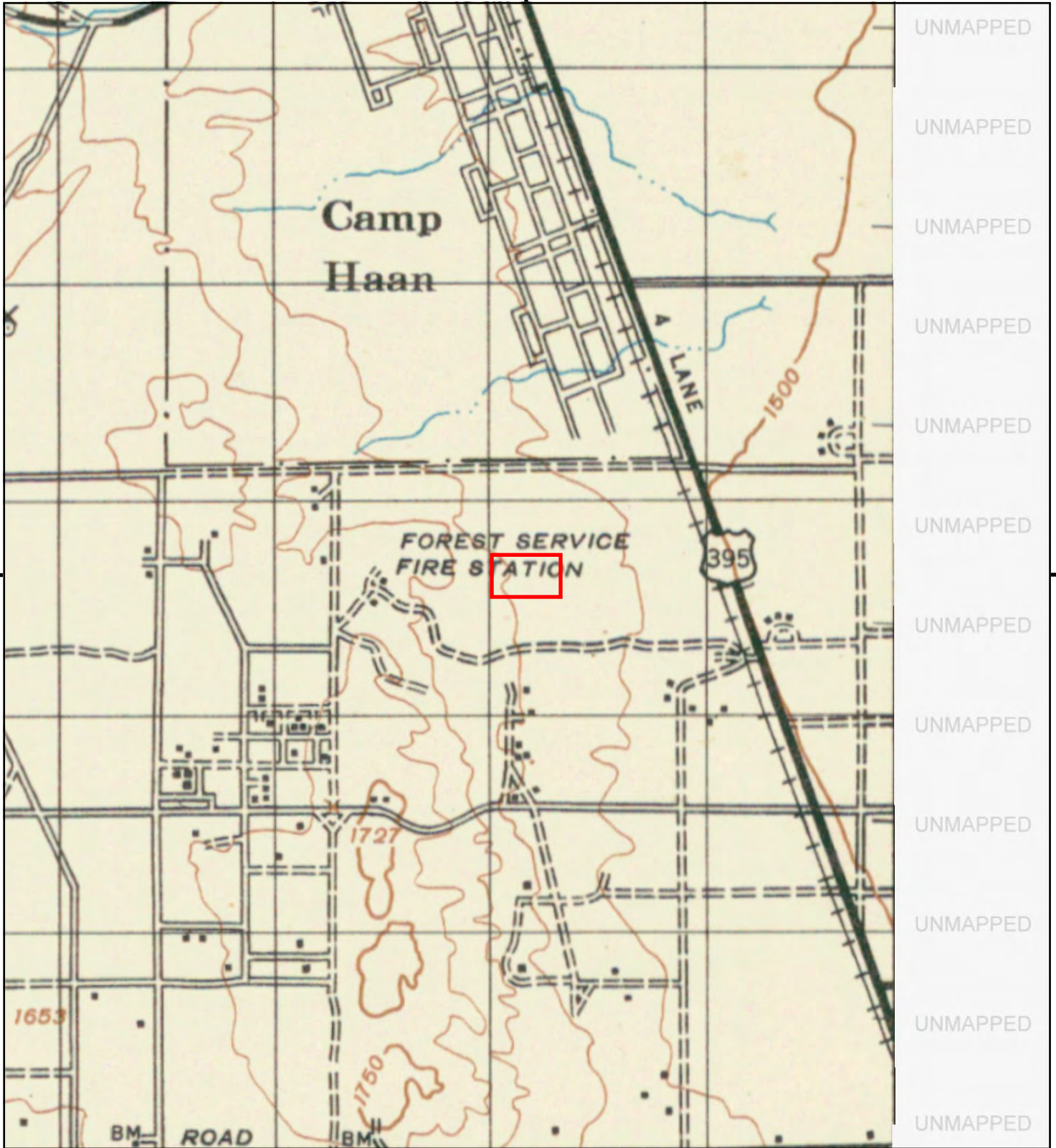

This report includes information from the following map sheet(s).

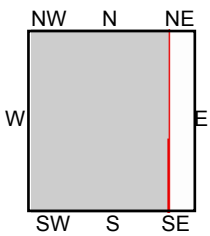
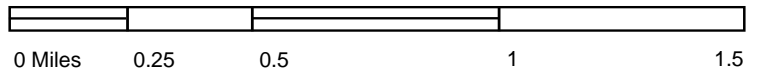

TP, RIVERSIDE, 1947, 15-minute

SITE NAME: Muranaka Property
 ADDRESS: SE Corner of Harley Knox Boulevard and
 Perris, CA 92571
 CLIENT: Haley & Aldrich



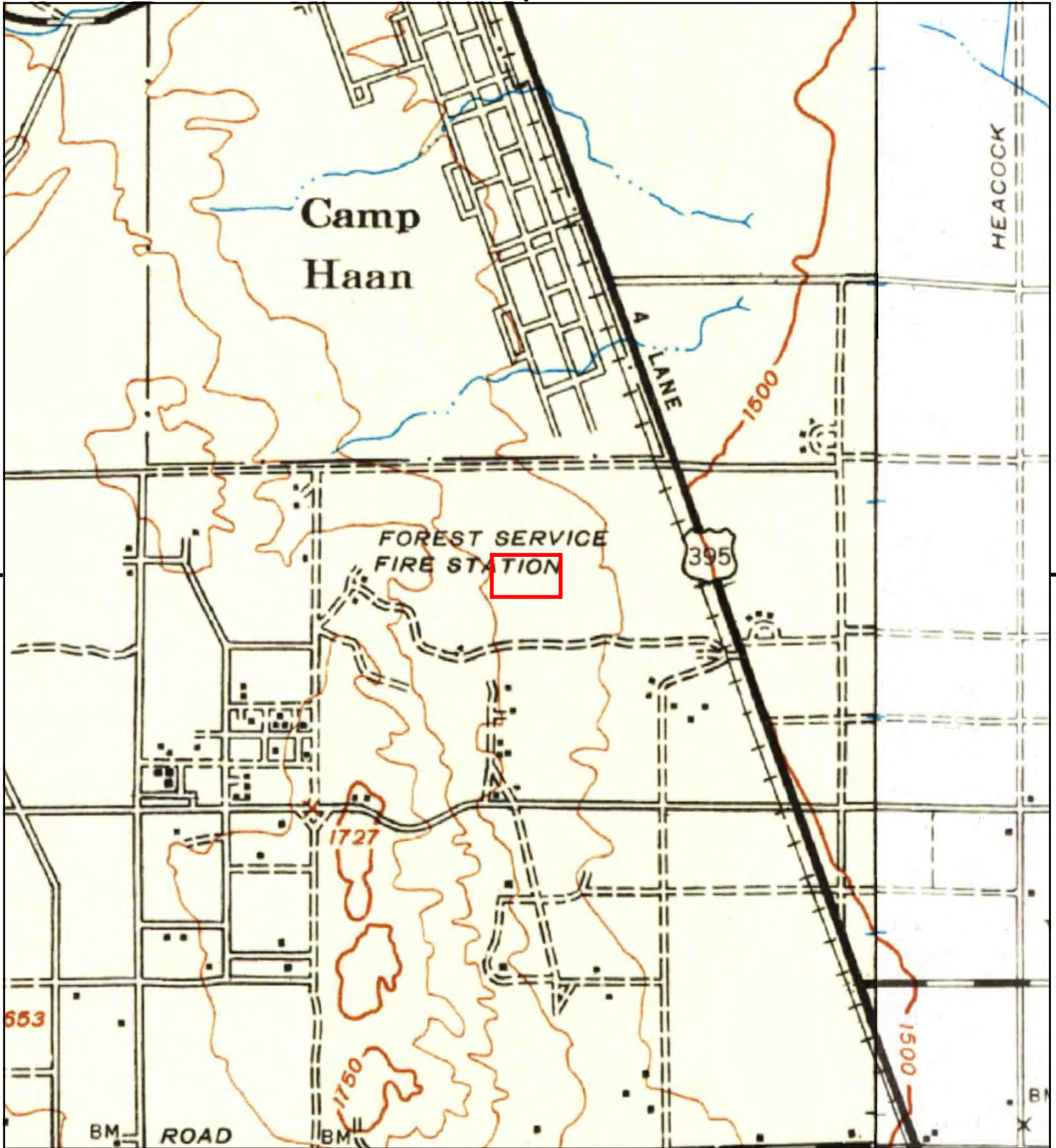

This report includes information from the following map sheet(s).

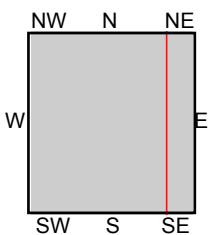
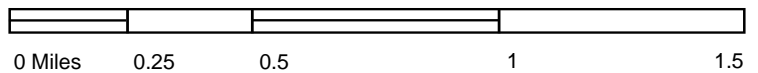

TP, Riverside, 1942, 15-minute
E, Perris, 1942, 15-minute

SITE NAME: Muranaka Property
ADDRESS: SE Corner of Harley Knox Boulevard and
Perris, CA 92571
CLIENT: Haley & Aldrich



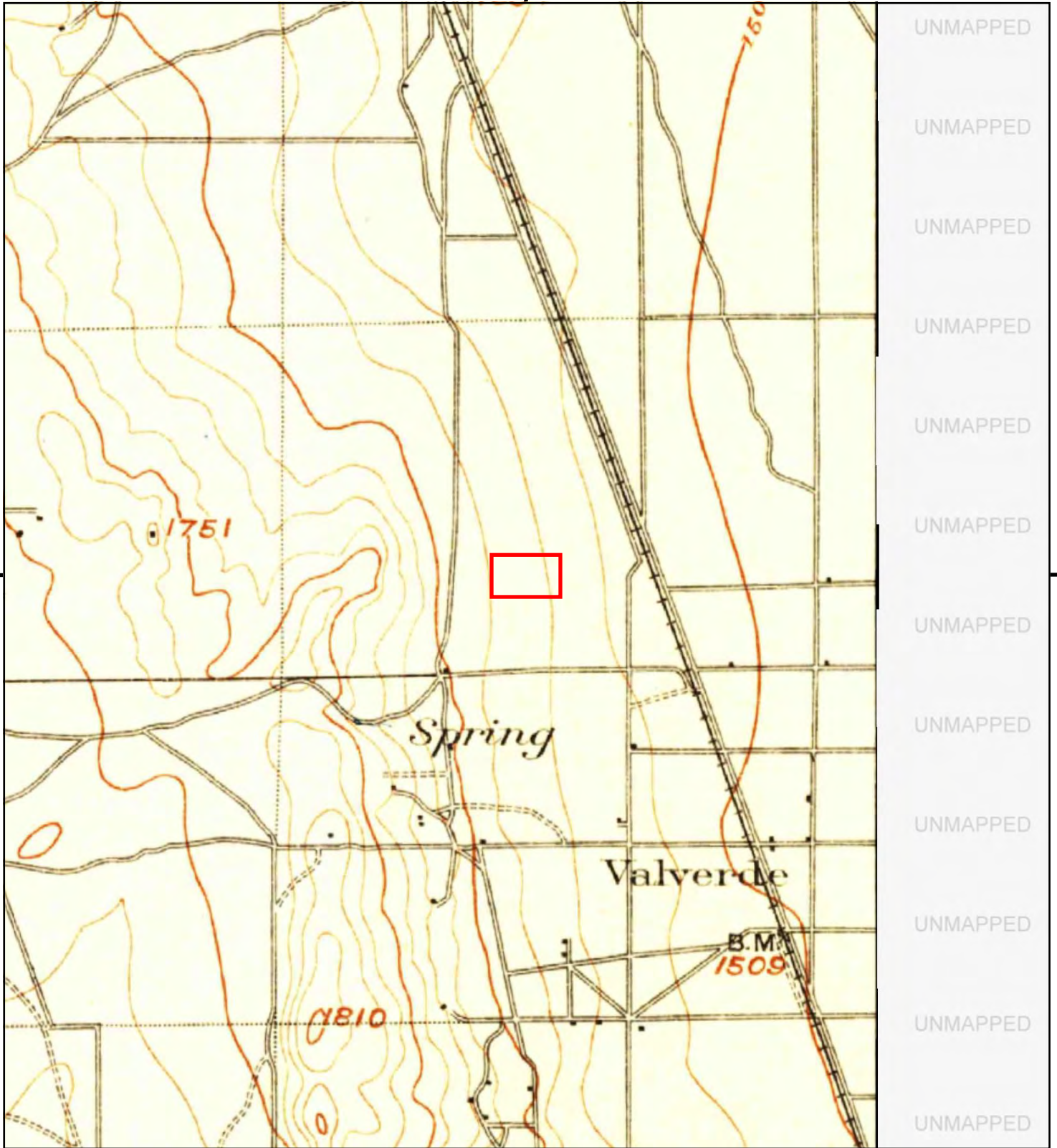

This report includes information from the following map sheet(s).

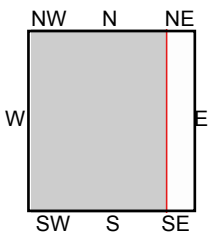

TP, Riverside, 1901, 15-minute

SITE NAME: Muranaka Property
 ADDRESS: SE Corner of Harley Knox Boulevard and
 Perris, CA 92571
 CLIENT: Haley & Aldrich





Muranaka Property

SE Corner of Harley Knox Boulevard and Decker Road

Perris, CA 92571

Inquiry Number: 6154303.3

August 12, 2020

Certified Sanborn® Map Report



6 Armstrong Road, 4th floor
Shelton, CT 06484
Toll Free: 800.352.0050
www.edrnet.com

Certified Sanborn® Map Report

08/12/20

Site Name:

Muranaka Property
SE Corner of Harley Knox Boul
Perris, CA 92571
EDR Inquiry # 6154303.3

Client Name:

Haley & Aldrich
9040 Friars Rd.
San Diego, CA 92108
Contact: Colin Waters



The Sanborn Library has been searched by EDR and maps covering the target property location as provided by Haley & Aldrich were identified for the years listed below. The Sanborn Library is the largest, most complete collection of fire insurance maps. The collection includes maps from Sanborn, Bromley, Perris & Browne, Hopkins, Barlow, and others. Only Environmental Data Resources Inc. (EDR) is authorized to grant rights for commercial reproduction of maps by the Sanborn Library LLC, the copyright holder for the collection. Results can be authenticated by visiting www.edrnet.com/sanborn.

The Sanborn Library is continually enhanced with newly identified map archives. This report accesses all maps in the collection as of the day this report was generated.

Certified Sanborn Results:

Certification # 93F4-4BC5-AB61
PO # 135427-002
Project 135427-002



Sanborn® Library search results

Certification #: 93F4-4BC5-AB61

UNMAPPED PROPERTY

This report certifies that the complete holdings of the Sanborn Library, LLC collection have been searched based on client supplied target property information, and fire insurance maps covering the target property were not found.

The Sanborn Library includes more than 1.2 million fire insurance maps from Sanborn, Bromley, Perris & Browne, Hopkins, Barlow and others which track historical property usage in approximately 12,000 American cities and towns. Collections searched:

- Library of Congress
- University Publications of America
- EDR Private Collection

The Sanborn Library LLC Since 1866™

Limited Permission To Make Copies

Haley & Aldrich (the client) is permitted to make up to FIVE photocopies of this Sanborn Map transmittal and each fire insurance map accompanying this report solely for the limited use of its customer. No one other than the client is authorized to make copies. Upon request made directly to an EDR Account Executive, the client may be permitted to make a limited number of additional photocopies. This permission is conditioned upon compliance by the client, its customer and their agents with EDR's copyright policy; a copy of which is available upon request.

Disclaimer - Copyright and Trademark Notice

This Report contains certain information obtained from a variety of public and other sources reasonably available to Environmental Data Resources, Inc. It cannot be concluded from this Report that coverage information for the target and surrounding properties does not exist from other sources. NO WARRANTY EXPRESSED OR IMPLIED, IS MADE WHATSOEVER IN CONNECTION WITH THIS REPORT. ENVIRONMENTAL DATA RESOURCES, INC. SPECIFICALLY DISCLAIMS THE MAKING OF ANY SUCH WARRANTIES, INCLUDING WITHOUT LIMITATION, MERCHANTABILITY OR FITNESS FOR A PARTICULAR USE OR PURPOSE. ALL RISK IS ASSUMED BY THE USER. IN NO EVENT SHALL ENVIRONMENTAL DATA RESOURCES, INC. BE LIABLE TO ANYONE, WHETHER ARISING OUT OF ERRORS OR OMISSIONS, NEGLIGENCE, ACCIDENT OR ANY OTHER CAUSE, FOR ANY LOSS OF DAMAGE, INCLUDING, WITHOUT LIMITATION, SPECIAL, INCIDENTAL, CONSEQUENTIAL, OR EXEMPLARY DAMAGES. ANY LIABILITY ON THE PART OF ENVIRONMENTAL DATA RESOURCES, INC. IS STRICTLY LIMITED TO A REFUND OF THE AMOUNT PAID FOR THIS REPORT. Purchaser accepts this Report "AS IS". Any analyses, estimates, ratings, environmental risk levels or risk codes provided in this Report are provided for illustrative purposes only, and are not intended to provide, nor should they be interpreted as providing any facts regarding, or prediction or forecast of, any environmental risk for any property. Only a Phase I Environmental Site Assessment performed by an environmental professional can provide information regarding the environmental risk for any property. Additionally, the information provided in this Report is not to be construed as legal advice. Copyright 2020 by Environmental Data Resources, Inc. All rights reserved. Reproduction in any media or format, in whole or in part, of any report or map of Environmental Data Resources, Inc., or its affiliates, is prohibited without prior written permission.

EDR and its logos (including Sanborn and Sanborn Map) are trademarks of Environmental Data Resources, Inc. or its affiliates. All other trademarks used herein are the property of their respective owners.

Muranaka Property

SE Corner of Harley Knox Boulevard and Decker Road
Perris, CA 92571

Inquiry Number: 6154303.5
August 13, 2020

The EDR-City Directory Image Report

TABLE OF CONTENTS

SECTION

Executive Summary

Findings

City Directory Images

Thank you for your business.
Please contact EDR at 1-800-352-0050
with any questions or comments.

Disclaimer - Copyright and Trademark Notice

This Report contains certain information obtained from a variety of public and other sources reasonably available to Environmental Data Resources, Inc. It cannot be concluded from this Report that coverage information for the target and surrounding properties does not exist from other sources. **NO WARRANTY EXPRESSED OR IMPLIED, IS MADE WHATSOEVER IN CONNECTION WITH THIS REPORT. ENVIRONMENTAL DATA RESOURCES, INC. SPECIFICALLY DISCLAIMS THE MAKING OF ANY SUCH WARRANTIES, INCLUDING WITHOUT LIMITATION, MERCHANTABILITY OR FITNESS FOR A PARTICULAR USE OR PURPOSE. ALL RISK IS ASSUMED BY THE USER. IN NO EVENT SHALL ENVIRONMENTAL DATA RESOURCES, INC. BE LIABLE TO ANYONE, WHETHER ARISING OUT OF ERRORS OR OMISSIONS, NEGLIGENCE, ACCIDENT OR ANY OTHER CAUSE, FOR ANY LOSS OR DAMAGE, INCLUDING, WITHOUT LIMITATION, SPECIAL, INCIDENTAL, CONSEQUENTIAL, OR EXEMPLARY DAMAGES. ANY LIABILITY ON THE PART OF ENVIRONMENTAL DATA RESOURCES, INC. IS STRICTLY LIMITED TO A REFUND OF THE AMOUNT PAID FOR THIS REPORT.** Purchaser accepts this Report "AS IS". Any analyses, estimates, ratings, environmental risk levels or risk codes provided in this Report are provided for illustrative purposes only, and are not intended to provide, nor should they be interpreted as providing any facts regarding, or prediction or forecast of, any environmental risk for any property. Only a Phase I Environmental Site Assessment performed by an environmental professional can provide information regarding the environmental risk for any property. Additionally, the information provided in this Report is not to be construed as legal advice.

Copyright 2020 by Environmental Data Resources, Inc. All rights reserved. Reproduction in any media or format, in whole or in part, of any report or map of Environmental Data Resources, Inc. or its affiliates is prohibited without prior written permission.

EDR and its logos (including Sanborn and Sanborn Map) are trademarks of Environmental Data Resources, Inc. or its affiliates. All other trademarks used herein are the property of their respective owners.

EXECUTIVE SUMMARY

DESCRIPTION

Environmental Data Resources, Inc.'s (EDR) City Directory Report is a screening tool designed to assist environmental professionals in evaluating potential liability on a target property resulting from past activities. EDR's City Directory Report includes a search of available city directory data at 5 year intervals.

RECORD SOURCES

EDR's Digital Archive combines historical directory listings from sources such as Cole Information and Dun & Bradstreet. These standard sources of property information complement and enhance each other to provide a more comprehensive report.

EDR is licensed to reproduce certain City Directory works by the copyright holders of those works. The purchaser of this EDR City Directory Report may include it in report(s) delivered to a customer. Reproduction of City Directories without permission of the publisher or licensed vendor may be a violation of copyright.

Data by

infoUSA[®]

Copyright©2008
All Rights Reserved

RESEARCH SUMMARY

The following research sources were consulted in the preparation of this report. A check mark indicates where information was identified in the source and provided in this report.

<u>Year</u>	<u>Target Street</u>	<u>Cross Street</u>	<u>Source</u>
2017	<input checked="" type="checkbox"/>	<input checked="" type="checkbox"/>	EDR Digital Archive
2014	<input checked="" type="checkbox"/>	<input checked="" type="checkbox"/>	EDR Digital Archive
2010	<input checked="" type="checkbox"/>	<input checked="" type="checkbox"/>	EDR Digital Archive
2005	<input type="checkbox"/>	<input checked="" type="checkbox"/>	EDR Digital Archive
2000	<input type="checkbox"/>	<input checked="" type="checkbox"/>	EDR Digital Archive
1995	<input type="checkbox"/>	<input checked="" type="checkbox"/>	EDR Digital Archive
1992	<input type="checkbox"/>	<input checked="" type="checkbox"/>	EDR Digital Archive
1985	<input type="checkbox"/>	<input checked="" type="checkbox"/>	Haines Company
1980	<input type="checkbox"/>	<input checked="" type="checkbox"/>	Haines Company
1976	<input type="checkbox"/>	<input checked="" type="checkbox"/>	Haines Company
1973	<input type="checkbox"/>	<input checked="" type="checkbox"/>	Haines Company
1968	<input type="checkbox"/>	<input type="checkbox"/>	Luskeys Brothers & Co.
1966	<input type="checkbox"/>	<input type="checkbox"/>	Luskeys Brothers & Co.
1963	<input type="checkbox"/>	<input type="checkbox"/>	Luskeys Brothers & Co.
1945	<input type="checkbox"/>	<input type="checkbox"/>	Los Angeles Directory Company

EXECUTIVE SUMMARY

Year Target Street Cross Street Source

FINDINGS

TARGET PROPERTY STREET

SE Corner of Harley Knox Boulevard and Decker Road
Perris, CA 92571

Year

CD Image

Source

HARLEY KNOX BLVD

2017	pg A2	EDR Digital Archive	
2014	pg A4	EDR Digital Archive	
2010	pg A6	EDR Digital Archive	
2005	-	EDR Digital Archive	Target and Adjoining not listed in Source
2000	-	EDR Digital Archive	Target and Adjoining not listed in Source
1995	-	EDR Digital Archive	Target and Adjoining not listed in Source
1992	-	EDR Digital Archive	Target and Adjoining not listed in Source
1985	-	Haines Company	Street not listed in Source
1980	-	Haines Company	Street not listed in Source
1976	-	Haines Company	Street not listed in Source
1973	-	Haines Company	Street not listed in Source
1968	-	Luskeys Brothers & Co.	Street not listed in Source
1963	-	Luskeys Brothers & Co.	Street not listed in Source
1945	-	Los Angeles Directory Company	Street not listed in Source

FINDINGS

CROSS STREETS

Year CD Image Source

DECKER RD

2017	pg. A1	EDR Digital Archive	
2014	pg. A3	EDR Digital Archive	
2010	pg. A5	EDR Digital Archive	
2005	pg. A7	EDR Digital Archive	
2000	pg. A8	EDR Digital Archive	
1995	pg. A9	EDR Digital Archive	
1992	pg. A10	EDR Digital Archive	
1985	pg. A11	Haines Company	
1980	pg. A12	Haines Company	
1980	pg. A13	Haines Company	
1976	pg. A14	Haines Company	
1973	pg. A15	Haines Company	
1966	-	Luskeys Brothers & Co.	Street not listed in Source
1963	-	Luskeys Brothers & Co.	Street not listed in Source
1945	-	Los Angeles Directory Company	Street not listed in Source

City Directory Images

DECKER RD 2017

18330 STANKA, JACK S
18360 PETERSON, JOHN J
18420 WASSO, SUSAN Y
18519 COBEAN, MARTINA
18550 CATANO, ANA
18560 TODOROVITCH, ROBERT S
18565 BERUMEN, HUGO S
18570 PINTADO, JUAN
18580 ARIPEZ, CHRISTINA E
18600 AMESUR, GLORIA
18611 STANLEY, MICHAEL N
18640 GONZALEZ, SERGIO H
18660 GRAJED, JESUS
18661 BONILLA, CAMERINA G
18690 RODRIGUEZ, SALVADOR
18691 PENA, EDILBERTO
18700 REED, LARRY E
18704 SCHROEDER, WILLIAM
18711 PIPPIN, WILFRED T
18719 PETERSON, SABRINA E
18806 LAZROVICH, AUGUSTINE M
18840 HUNT, RICKY L
18848 SANCHEZ, JAVIER
18850 JACOBS, TRAVIS
18865 URRUTIA, MARIO
18866 HONG, CHRIS M
18870 RAMOS, CARMEN D
18878 GUTIERREZ, FELIPE L
18886 MONREAL, PATRICIA E
18910 TORREZ, ARMANDO
18950 MCCLURE, REGINALD L
18980 ESCUDERO, DULCE
18981 SANTILLAN, LEOCADIO
19155 CUELLAS, DELFINO
19225 VALDEZ, RENE
19228 ALFARO, MARIO M
19341 BENEDICT, GARY
19421 PARKS, RICKIE T
19451 GONZALEZ, HUGO
20810 ORNELAS, FRANCISCO

HARLEY KNOX BLVD 2017

400	BIT HOLDING SEVENTY EIGHT IN NATIONAL RETAIL TRANSPORTATION
420	PROSPER PROPERTIES
440	KOYO COOLING SYSTEMS
1033	THAI, DENNIS
1073	ACOSTA, GEORGE R
1133	RAMIREZ, DAGOBERTO
1153	BILL & DAVES LANDSCAPE CRAZY CURBS
1190	CHAMP UNITED MATERIAL HANDLING INC UNITED MATERIAL HANDLING LLC
1450	QUALITY DRIVE A WAY

DECKER RD 2014

18220 OCCUPANT UNKNOWN,
18330 STANKA, JACK S
18344 OCCUPANT UNKNOWN,
18360 PETERSON, JOHN J
18420 STANLEY, MARIE T
18519 MEZA, ESTELA
18550 OCCUPANT UNKNOWN,
18560 TODOROVITCH, ROBERT S
18565 BERUMEN, HUGO S
18570 ZAMBRANO, XOCHITL
18580 ARIPEZ, HENRY A
18590 BELCHER, TIM E
18600 AMESUR, GLORIA
18611 STANLEY, MICHAEL N
18640 GARCIA, RAYMUNDO G
18643 OCCUPANT UNKNOWN,
18660 QUINTERO, RENE
18661 DELOS, SANTOS
18681 OCCUPANT UNKNOWN,
18690 RODRIGUEZ, SALVADOR
18691 PENA, EDILBERTO
18704 SCHROEDER, WILLIAM
18708 HALL, DARREN T
18711 PIPPIN, TOM
18719 PETERSON, CORISANDE
18806 LAZROVICH, AUGUSTINE M
18840 HUNT, RICKY L
18848 VANSANFORD, JOHN J
18850 OCCUPANT UNKNOWN,
18856 OCCUPANT UNKNOWN,
18865 PLAZA, RODOLFO R
18866 HONG, CHRIS M
18870 RAMOS, MARIA D
18878 GUITERREZ, AURORA
18886 MORGAN, CAROL M
18910 TORREZ, ARMANDO
18950 GONZALEZ, ILEANA
18980 SALDANA, JUAN
18981 SANTILLAN, DELEON G
19225 VALDEZ, CARMEN
19228 PARKS, URIA T
19341 BENEDICT, GARY
19421 PARKS, RICKIE T
19451 OCCUPANT UNKNOWN,
20810 OCCUPANT UNKNOWN,

HARLEY KNOX BLVD 2014

440 KOYO COOLING SYSTEMS
480 CORIX WATER PRODUCTS INC
495 OCCUPANT UNKNOWN,
1033 THAI, DENNIS
1073 ACOSTA, GEORGE R
YUCAIPA TOWING INC
1090 IMPACT CONSTRUCTION SERVICES INC
1133 RAMIREZ, DAGOBERTO
1153 BILL & DAVES LANDSCAPE
CRAZY CURBS
1190 CHAMP
UNITED MATERIAL HANDLING LLC
1450 QUALITY DRIVE A WAY

DECKER RD 2010

18220 VERDUGO, ROBERT L
18330 STANKO, JACK S
18360 OCCUPANT UNKNOWN,
18420 OCCUPANT UNKNOWN,
18519 NAVARRO, DIANA
18550 CUSTA, STEVE D
18560 OCCUPANT UNKNOWN,
18565 SANCHEZ, TOMAS
18570 LOPEZ MARIA
LOPEZ, MARIA C
18580 ARIPEZ, HENRY A
18590 BELCHER, NICOLE J
18600 AMESUR, GLORIA
18611 STANLEY, MICHAEL N
18640 GONZALEZ, SERGIO H
18643 AVILA, MARTHA
18660 LUNA, REINA
18661 CARILLO, CINDY
18681 OCCUPANT UNKNOWN,
18690 RODRIGUEZ, SALVADOR
18691 MONTANTE, DONNA
18700 REED, LAWRENCE K
18704 SCHROEDER, WILLIAM
18708 ALDAREGUIA, FRANCISCO A
18711 PIPPIN, DONNA
18719 OCCUPANT UNKNOWN,
18806 LAZROVICH, BUD S
18840 HUNT, PATRICIA L
18848 VANSANFORD, JOHN J
18865 MUNOZ, ALBERTO
18866 ARNOLD, THOMAS A
18870 RAMOS, CARMEN C
18878 GUTIERREZ, FELIPE L
18886 MORGAN, JAMES A
18910 NEGRETE, JORGE
18950 MILLAN, JUAN
18980 GIMENO, JAVIER
MACKENZIE, YVETTE
18981 SANTILLAN, LEOCADIO
19155 RUMBAWA, RAYMOND J
19225 OCCUPANT UNKNOWN,
19228 PARKS, ADRIAN
19341 BENEDICT, GARY A
19421 PARKS, RICKIE T
19451 OCCUPANT UNKNOWN,
SOUTHERN CONCRETE

HARLEY KNOX BLVD 2010

495 OCCUPANT UNKNOWN,
1033 THAI, DENNIS
1073 OCCUPANT UNKNOWN,
1093 APEX INSULTAION
MDI INTERIORS
1133 RAMIREZ, DAGOBERTO
1153 BILL & DAVES LANDSCAPE MNTNC
CRAZY CURBS
1173 AMERICAN BUILDING SUPPLIES
MIKE SCHEINKER MASONRY

DECKER RD 2005

18220 VERDUGO, ROBERT M
18330 STANKA, JACK S
18360 OCCUPANT UNKNOWN,
18420 STANLEY, RICHARD W
18519 RODRIGUEZ, ENRIQUE M
18550 CUSTA, STEVE D
18560 TODOROVITCH, ROBERT S
18570 LOPEZ, ANTONIO
18580 ARIPEZ, HENRY
18590 BELCHER, THOMAS M
18600 VIORATO, JESUS A
18640 OCCUPANT UNKNOWN,
18660 QUINTERO, RENE
18661 OCCUPANT UNKNOWN,
18681 GEORGE, GUS T
18690 RODRIGUEZ, SALVADOR
18691 ENRIGHT, KAY F
18700 REED, LAWRENCE K
18704 SCHROEDER, WILLIAM
18708 ALDAREGUIA, FRANCISCO A
18711 ALGREN, MARY A
18719 PETERSON, JOSHUA H
18840 HUNT, PATRICIA L
18848 VANSANFORD, SHELLY A
18850 JACOBS, JOHN A
18856 NULL, MELVIN L
18865 PLAZA, RODOLFO
18866 ARNOLD, THOMAS A
18870 RAMOS, FAUSTINA C
18878 RAMIREZ, VICTOR J
18886 MORGAN, JAMES A
18950 GOMEZ, UBALDO
18980 MACKENZIE, YVETTE
18981 SANTILLAN, GUADALUPE
19155 RUMBAWA, RAYMOND J
19225 CASTRO, SONIA F
19228 PARKS, ADRIAN
19341 BENEDICT, GARY A
19421 COOK, SHANE S
19451 NAJAR, ANA

DECKER RD 2000

18220 VERDUGO, ROBERT M
18330 OCCUPANT UNKNOWN,
18344 PETERSON, JOHN J
18360 PETERSON JOHN RELIABLE PAVING & SEAL COATING
PETERSON, JOHN
18501 OCCUPANT UNKNOWN,
18519 MEZA, ESTELA
18560 DICKENS, RAY
18570 BARRERA, ROBERTO
18580 CARTER, C
18590 BELCHER, THOMAS E
18600 OCCUPANT UNKNOWN,
18640 OCCUPANT UNKNOWN,
18660 CHAVEZ, REGINO A
18681 GEORGE, GUS T
18708 ALDAREGUIA, FRANK
18711 ALGREN, MARY A
18719 PETERSON, MELISSA
18806 ALL CAL PAVING
LAZROVICH, EVON L
18840 HUNT, CHARLES L
18850 JACOBS, JOHN A
18856 ELLIS, DEE
18866 ARNOLD, THOMAS
PAPILE, JOHN
18870 OCCUPANT UNKNOWN,
18878 GUTIERREZ, FELIPE L
18886 MORGAN, DELORIS
19225 ARTURO, JESUS

DECKER RD 1995

18220 VERDUGO, ROBERT M
18344 PETERSON, JOHN J
18360 JOHN PETERSON RELIABLE PAVING
PETERSON, GEORGE S
RELIABLE PAVING
18501 MARTINEZ, GONZALO
18519 OCCUPANT UNKNOWNN
18560 DICKENS, RAY
SHEARER, ROBERT D
18570 OCCUPANT UNKNOWNN
18580 HORVATH, VERONA
18590 OCCUPANT UNKNOWNN
18600 OCCUPANT UNKNOWNN
18660 HOLMAN, SHARON
18661 MUNOZ, NORMA
18681 OCCUPANT UNKNOWNN
18690 PIPPIN, WILFRED T
18691 DUDEN, HERMAN
18700 OCCUPANT UNKNOWNN
18704 SCHROEDER, WILLIAM
18708 ALDAREGUIA, FRANK
18719 MEDINA, JUAN E
18806 JARNAGIN, EDDIE
18840 HUNT, CHARLES L
18848 VANSANFORD, JOHN
18850 OCCUPANT UNKNOWNN
18856 NULL, MELVIN
18866 KOEPP, PAUL
18870 OCCUPANT UNKNOWNN
18878 OCCUPANT UNKNOWNN
18886 MORGAN, DELORIS
18980 OCCUPANT UNKNOWNN
18981 SANTILLAN, G
19155 STANLEY, JIM
19228 PARKS, URIA T
19341 GARCIA, C

DECKER RD 1992

18220 VERDUGO, ROBERT M
18360 PETERSON JOHN PAVNG
18501 SUMRALL, ROBERT
18560 DICKENS, RAY
GARRISON, V
18580 HORVATH, VERONA
18708 ALDAREGUIA, FRANK
18806 JARNAGIN, EDDIE
18840 HUNT, CHARLES L
18848 VANSANFORD, JOHN
18850 JACOBS, JOHN
18856 NULL, MELVIN
18866 ARNOLD, THOMAS
18878 GUTIERREZ, FELIPE
18886 MORGAN, DELORIS
18980 EPPERHART, RAY
19341 GARCIA, C
19441 BOYD, FRANK J

DECKER RD 1985

DECKER RD 92370 PERRIS

18220	VERDUGO ROBT M	657-2084	2
18344	XXXX	00	
18360	PETERSON JOHN	684-7335	2
	PETERSON JOHN	657-5925	2
	PETERSON JOHN PAVNG	657-5925	
18519	XXXX	00	
18560	DICKENS RAY	657-2343	9
18570	RONDINELLI ALBERT	657-9786	+5
18580	HORVATH VERONA	657-2275	+5
18590	WILLS JAS N	657-6082	
18600	RONDINELLI MARIO	943-3340	+5
18700	MILLER JAS D	657-5269	2
18704	XXXX	00	
18708	ALDAREQUIA FRANK	656-1617	1
18719	XXXX	00	
18840	HOLBROOK V G	657-3085	1
18848	XXXX	00	
18850	JACOBS JOANN	657-0214	2
18856	XXXX	00	
18866	ARNOLD THOS	657-9890	2
18870	XXXX	00	
18873	XXXX	00	
18886	XXXX	00	
18981	KIPP MARCUS JR	653-7461	
	WARE OLEN W	653-7461	
19225	XXXX	00	
19228	XXXX	00	
19421	XXXX	00	
19441	BOYD FRANK J	657-8506	7
19451	XXXX	00	

★

1 BUS

29 RES

3 NEW

DECKER RD 1980

DECKER RD 92370 PERRIS

18344	PETERSON GUS	657-8573	8
18360★	RELIABLE PAVNG&SEAL	657-5925	+0
18519	XXXX	00	
18560	DICKENS RAY	657-2343	9
18570	XXXX	00	
18580	BRINDLE JAS RONALD	657-6554	5
18590	WILLS JAS N	657-6082	4
18640	THOMAS DAVID	657-4991	
18661	GLENN RAYMOND	657-5914	+0
18681	ATEN ALFRED C	657-9923	+0
18700	MILLER JAMES D	657-9720	+0
18704	SHOOP RALPH E	653-2071	+0
18806	XXXX	00	
18840	EUBANKS WM E	657-1622	+0
18856	XXXX	00	
18866	SMITH GARY	657-5598	6
18870	RAMOS FAUSTINA	657-5329	8
	RAMOS NARCISO	657-5329	8

DECKER RD 1980

18866	SMITH GARY	657-5598	6
18870	RAMOS FAUSTINA	657-5329	8
	RAMOS NARCISO	657-5329	8
18878	XXXX	00	
18886	RICH KENNETH	657-5218	9
18981	KIPP MARCUS JR	653-7461	4
	WARE OLEN W	653-7461	
19228	XXXX	00	
19421	BUNTON T	657-6910	6
19441	BOYD FRANK J	657-8506	7
19451	XXXX	00	
★	1 BUS	25 RES	6 NEW

DECKER RD 1976

18344	PETERSON GEO STEVE	657-5762+6
	PETERSON JOHN J	657-5541 5
18519	XXXX	00
18560	XXXX	00
18570	BERNHARDT FRED	657-6038 4
18580	BRINDLE JAS RONALD	657-6554 5
18590	WILLS JAS N	657-6082 4
18640	THOMAS DAVID	657-4991
18661	GASKINS A H	657-2882+6
18681	GROVE WM	657-6254
18806	BARBER EMMA	657-2219
18856	FEIOCK GEO	657-4321+6
18866	ARNOLD THOS A	657-6378 5
	SMITH GARY	657-5598+6
18870	RAMOS FAUSTINA	657-5039+6
	RAMOS NARCISCO	657-5039+6
18981	KIPP MARCUS JR	653-7461 4
	WARE OLEN W	653-7461
19228	XXXX	00
19421	BUNTON T	657-6910+6
19441	BOYD FRANK J	657-2071
19451	XXXX	00
	* 0 BUS 22 RES 7 NEW	

DECKER RD 1973

DECKER RD 92370 PERRIS

18519	GARRETT B	657-5761
18640	THOMAS DAVID	657-4991
18681	GROVE WM	657-6254
18806	BARBER EMMA	657-2219
18981	WARE OLEN W	653-7461
19228	PARKS GRADY	657-4267
19441	BOYD FRANK J	657-2071
	* 0 BUS	7 RES

APPENDIX C

Regulatory Records Documentation

Muranaka Property

SE Corner of Harley Knox Boulevard and Decker Road
Perris, CA 92571

Inquiry Number: 6154303.2s

August 12, 2020

The EDR Radius Map™ Report with GeoCheck®



6 Armstrong Road, 4th floor
Shelton, CT 06484
Toll Free: 800.352.0050
www.edrnet.com

TABLE OF CONTENTS

<u>SECTION</u>	<u>PAGE</u>
Executive Summary	ES1
Overview Map	2
Detail Map	3
Map Findings Summary	4
Map Findings	9
Orphan Summary	62
Government Records Searched/Data Currency Tracking	GR-1
 <u>GEOCHECK ADDENDUM</u>	
Physical Setting Source Addendum	A-1
Physical Setting Source Summary	A-2
Physical Setting SSURGO Soil Map	A-5
Physical Setting Source Map	A-14
Physical Setting Source Map Findings	A-16
Physical Setting Source Records Searched	PSGR-1

Thank you for your business.
Please contact EDR at 1-800-352-0050
with any questions or comments.

Disclaimer - Copyright and Trademark Notice

This Report contains certain information obtained from a variety of public and other sources reasonably available to Environmental Data Resources, Inc. It cannot be concluded from this Report that coverage information for the target and surrounding properties does not exist from other sources. **NO WARRANTY EXPRESSED OR IMPLIED, IS MADE WHATSOEVER IN CONNECTION WITH THIS REPORT. ENVIRONMENTAL DATA RESOURCES, INC. SPECIFICALLY DISCLAIMS THE MAKING OF ANY SUCH WARRANTIES, INCLUDING WITHOUT LIMITATION, MERCHANTABILITY OR FITNESS FOR A PARTICULAR USE OR PURPOSE. ALL RISK IS ASSUMED BY THE USER. IN NO EVENT SHALL ENVIRONMENTAL DATA RESOURCES, INC. BE LIABLE TO ANYONE, WHETHER ARISING OUT OF ERRORS OR OMISSIONS, NEGLIGENCE, ACCIDENT OR ANY OTHER CAUSE, FOR ANY LOSS OF DAMAGE, INCLUDING, WITHOUT LIMITATION, SPECIAL, INCIDENTAL, CONSEQUENTIAL, OR EXEMPLARY DAMAGES. ANY LIABILITY ON THE PART OF ENVIRONMENTAL DATA RESOURCES, INC. IS STRICTLY LIMITED TO A REFUND OF THE AMOUNT PAID FOR THIS REPORT.** Purchaser accepts this Report "AS IS". Any analyses, estimates, ratings, environmental risk levels or risk codes provided in this Report are provided for illustrative purposes only, and are not intended to provide, nor should they be interpreted as providing any facts regarding, or prediction or forecast of, any environmental risk for any property. Only a Phase I Environmental Site Assessment performed by an environmental professional can provide information regarding the environmental risk for any property. Additionally, the information provided in this Report is not to be construed as legal advice.

Copyright 2020 by Environmental Data Resources, Inc. All rights reserved. Reproduction in any media or format, in whole or in part, of any report or map of Environmental Data Resources, Inc., or its affiliates, is prohibited without prior written permission.

EDR and its logos (including Sanborn and Sanborn Map) are trademarks of Environmental Data Resources, Inc. or its affiliates. All other trademarks used herein are the property of their respective owners.

EXECUTIVE SUMMARY

A search of available environmental records was conducted by Environmental Data Resources, Inc (EDR). The report was designed to assist parties seeking to meet the search requirements of EPA's Standards and Practices for All Appropriate Inquiries (40 CFR Part 312), the ASTM Standard Practice for Environmental Site Assessments (E 1527-13), the ASTM Standard Practice for Environmental Site Assessments for Forestland or Rural Property (E 2247-16), the ASTM Standard Practice for Limited Environmental Due Diligence: Transaction Screen Process (E 1528-14) or custom requirements developed for the evaluation of environmental risk associated with a parcel of real estate.

TARGET PROPERTY INFORMATION

ADDRESS

SE CORNER OF HARLEY KNOX BOULEVARD AND DECKER ROAD
PERRIS, CA 92571

COORDINATES

Latitude (North): 33.8616590 - 33° 51' 41.97"
Longitude (West): 117.2683460 - 117° 16' 6.04"
Universal Tranverse Mercator: Zone 11
UTM X (Meters): 475178.1
UTM Y (Meters): 3746655.5
Elevation: 1576 ft. above sea level

USGS TOPOGRAPHIC MAP ASSOCIATED WITH TARGET PROPERTY

Target Property Map: 5641324 STEELE PEAK, CA
Version Date: 2012

Northeast Map: 5641326 SUNNYMEAD, CA
Version Date: 2012

Southeast Map: 5641330 PERRIS, CA
Version Date: 2012

Northwest Map: 5641312 RIVERSIDE EAST, CA
Version Date: 2012

AERIAL PHOTOGRAPHY IN THIS REPORT

Portions of Photo from: 20140527, 20140603
Source: USDA

MAPPED SITES SUMMARY

Target Property Address:
SE CORNER OF HARLEY KNOX BOULEVARD AND DECKER ROAD
PERRIS, CA 92571

Click on Map ID to see full detail.

MAP ID	SITE NAME	ADDRESS	DATABASE ACRONYMS	RELATIVE ELEVATION	DIST (ft. & mi.) DIRECTION
Reg	MARCH AIR FORCE BASE		DOD	Same	1348, 0.255, North
Reg	MARCH AIR FORCE BASE	22 CSG/CC	NPL, SEMS, RCRA-LQG, US ENG CONTROLS, US INST...	Same	1384, 0.262, North
1	TEMTEX PRODUCTS INC	23560 OLEANDER AVE	HIST UST	Higher	690, 0.131, South
2	SITE Y -CAMP HAAN	NORTH END DECKER ROA	SWF/LF, CERS	Lower	1456, 0.276, NNE
3	CAMP HAAN (J09CA0279	WEST AND NORTH OF TH	RESPONSE, ENVIROSTOR, Cortese	Lower	1927, 0.365, North
4	BELL GRAIN AND MILLI	17971 HIGHWAY 215	LUST, Cortese, HIST CORTESE, CERS	Lower	1939, 0.367, ESE
A5	NANDINA LIQUOR	1569	LUST, SWEEPS UST, CA FID UST, Cortese, HIST...	Lower	2333, 0.442, ENE
A6	PULLIAM FAMILY TRUST	1569 NANDINA AVE	LUST	Lower	2333, 0.442, ENE
B7	CAMP HAAN		FUDS	Lower	2993, 0.567, NNW
B8	PISTOL RANGE		UXO	Lower	2993, 0.567, NNW
9	MARCH AFB	(1.25 MILES SOUTH OF	ENVIROSTOR	Higher	3818, 0.723, NW

EXECUTIVE SUMMARY

TARGET PROPERTY SEARCH RESULTS

The target property was not listed in any of the databases searched by EDR.

DATABASES WITH NO MAPPED SITES

No mapped sites were found in EDR's search of available ("reasonably ascertainable ") government records either on the target property or within the search radius around the target property for the following databases:

STANDARD ENVIRONMENTAL RECORDS

Federal NPL site list

Proposed NPL..... Proposed National Priority List Sites
NPL LIENS..... Federal Superfund Liens

Federal Delisted NPL site list

Delisted NPL..... National Priority List Deletions

Federal CERCLIS list

FEDERAL FACILITY..... Federal Facility Site Information listing

Federal CERCLIS NFRAP site list

SEMS-ARCHIVE..... Superfund Enterprise Management System Archive

Federal RCRA CORRACTS facilities list

CORRACTS..... Corrective Action Report

Federal RCRA non-CORRACTS TSD facilities list

RCRA-TSDF..... RCRA - Treatment, Storage and Disposal

Federal RCRA generators list

RCRA-LQG..... RCRA - Large Quantity Generators
RCRA-SQG..... RCRA - Small Quantity Generators
RCRA-VSQG..... RCRA - Very Small Quantity Generators (Formerly Conditionally Exempt Small Quantity Generators)

Federal institutional controls / engineering controls registries

LUCIS..... Land Use Control Information System

Federal ERNS list

ERNS..... Emergency Response Notification System

EXECUTIVE SUMMARY

State and tribal leaking storage tank lists

INDIAN LUST..... Leaking Underground Storage Tanks on Indian Land
CPS-SLIC..... Statewide SLIC Cases

State and tribal registered storage tank lists

FEMA UST..... Underground Storage Tank Listing
UST..... Active UST Facilities
AST..... Aboveground Petroleum Storage Tank Facilities
INDIAN UST..... Underground Storage Tanks on Indian Land

State and tribal voluntary cleanup sites

INDIAN VCP..... Voluntary Cleanup Priority Listing
VCP..... Voluntary Cleanup Program Properties

State and tribal Brownfields sites

BROWNFIELDS..... Considered Brownfields Sites Listing

ADDITIONAL ENVIRONMENTAL RECORDS

Local Brownfield lists

US BROWNFIELDS..... A Listing of Brownfields Sites

Local Lists of Landfill / Solid Waste Disposal Sites

WMUDS/SWAT..... Waste Management Unit Database
SWRCY..... Recycler Database
HAULERS..... Registered Waste Tire Haulers Listing
INDIAN ODI..... Report on the Status of Open Dumps on Indian Lands
DEBRIS REGION 9..... Torres Martinez Reservation Illegal Dump Site Locations
ODI..... Open Dump Inventory
IHS OPEN DUMPS..... Open Dumps on Indian Land

Local Lists of Hazardous waste / Contaminated Sites

US HIST CDL..... Delisted National Clandestine Laboratory Register
HIST Cal-Sites..... Historical Calsites Database
SCH..... School Property Evaluation Program
CDL..... Clandestine Drug Labs
CERS HAZ WASTE..... CERS HAZ WASTE
Toxic Pits..... Toxic Pits Cleanup Act Sites
US CDL..... National Clandestine Laboratory Register
PFAS..... PFAS Contamination Site Location Listing

Local Lists of Registered Storage Tanks

SWEEPS UST..... SWEEPS UST Listing
CA FID UST..... Facility Inventory Database
CERS TANKS..... California Environmental Reporting System (CERS) Tanks

EXECUTIVE SUMMARY

Local Land Records

LIENS..... Environmental Liens Listing
LIENS 2..... CERCLA Lien Information
DEED..... Deed Restriction Listing

Records of Emergency Release Reports

HMIRS..... Hazardous Materials Information Reporting System
CHMIRS..... California Hazardous Material Incident Report System
LDS..... Land Disposal Sites Listing
MCS..... Military Cleanup Sites Listing
SPILLS 90..... SPILLS 90 data from FirstSearch

Other Ascertainable Records

RCRA NonGen / NLR..... RCRA - Non Generators / No Longer Regulated
SCRD DRYCLEANERS..... State Coalition for Remediation of Drycleaners Listing
US FIN ASSUR..... Financial Assurance Information
EPA WATCH LIST..... EPA WATCH LIST
2020 COR ACTION..... 2020 Corrective Action Program List
TSCA..... Toxic Substances Control Act
TRIS..... Toxic Chemical Release Inventory System
SSTS..... Section 7 Tracking Systems
RMP..... Risk Management Plans
RAATS..... RCRA Administrative Action Tracking System
PRP..... Potentially Responsible Parties
PADS..... PCB Activity Database System
ICIS..... Integrated Compliance Information System
FTTS..... FIFRA/ TSCA Tracking System - FIFRA (Federal Insecticide, Fungicide, & Rodenticide Act)/TSCA (Toxic Substances Control Act)
MLTS..... Material Licensing Tracking System
COAL ASH DOE..... Steam-Electric Plant Operation Data
COAL ASH EPA..... Coal Combustion Residues Surface Impoundments List
PCB TRANSFORMER..... PCB Transformer Registration Database
RADINFO..... Radiation Information Database
HIST FTTS..... FIFRA/TSCA Tracking System Administrative Case Listing
DOT OPS..... Incident and Accident Data
CONSENT..... Superfund (CERCLA) Consent Decrees
INDIAN RESERV..... Indian Reservations
FUSRAP..... Formerly Utilized Sites Remedial Action Program
UMTRA..... Uranium Mill Tailings Sites
LEAD SMELTERS..... Lead Smelter Sites
US AIRS..... Aerometric Information Retrieval System Facility Subsystem
US MINES..... Mines Master Index File
ABANDONED MINES..... Abandoned Mines
FINDS..... Facility Index System/Facility Registry System
DOCKET HWC..... Hazardous Waste Compliance Docket Listing
ECHO..... Enforcement & Compliance History Information
FUELS PROGRAM..... EPA Fuels Program Registered Listing
CA BOND EXP. PLAN..... Bond Expenditure Plan
CUPA Listings..... CUPA Resources List
DRYCLEANERS..... Cleaner Facilities
EMI..... Emissions Inventory Data

EXECUTIVE SUMMARY

ENF.....	Enforcement Action Listing
Financial Assurance.....	Financial Assurance Information Listing
HAZNET.....	Facility and Manifest Data
ICE.....	ICE
HWP.....	EnviroStor Permitted Facilities Listing
HWT.....	Registered Hazardous Waste Transporter Database
MINES.....	Mines Site Location Listing
MWMP.....	Medical Waste Management Program Listing
NPDES.....	NPDES Permits Listing
PEST LIC.....	Pesticide Regulation Licenses Listing
PROC.....	Certified Processors Database
Notify 65.....	Proposition 65 Records
UIC.....	UIC Listing
UIC GEO.....	UIC GEO (GEOTRACKER)
WASTEWATER PITS.....	Oil Wastewater Pits Listing
WDS.....	Waste Discharge System
WIP.....	Well Investigation Program Case List
MILITARY PRIV SITES.....	MILITARY PRIV SITES (GEOTRACKER)
PROJECT.....	PROJECT (GEOTRACKER)
WDR.....	Waste Discharge Requirements Listing
CIWQS.....	California Integrated Water Quality System
CERS.....	CERS
NON-CASE INFO.....	NON-CASE INFO (GEOTRACKER)
OTHER OIL GAS.....	OTHER OIL & GAS (GEOTRACKER)
PROD WATER PONDS.....	PROD WATER PONDS (GEOTRACKER)
SAMPLING POINT.....	SAMPLING POINT (GEOTRACKER)
WELL STIM PROJ.....	Well Stimulation Project (GEOTRACKER)
HWTS.....	Hazardous Waste Tracking System
MINES MRDS.....	Mineral Resources Data System

EDR HIGH RISK HISTORICAL RECORDS

EDR Exclusive Records

EDR MGP.....	EDR Proprietary Manufactured Gas Plants
EDR Hist Auto.....	EDR Exclusive Historical Auto Stations
EDR Hist Cleaner.....	EDR Exclusive Historical Cleaners

EDR RECOVERED GOVERNMENT ARCHIVES

Exclusive Recovered Govt. Archives

RGA LF.....	Recovered Government Archive Solid Waste Facilities List
RGA LUST.....	Recovered Government Archive Leaking Underground Storage Tank

SURROUNDING SITES: SEARCH RESULTS

Surrounding sites were identified in the following databases.

Elevations have been determined from the USGS Digital Elevation Model and should be evaluated on a relative (not an absolute) basis. Relative elevation information between sites of close proximity should be field verified. Sites with an elevation equal to or higher than the target property have been differentiated below from sites with an elevation lower than the target property. Page numbers and map identification numbers refer to the EDR Radius Map report where detailed data on individual sites can be reviewed.

Sites listed in ***bold italics*** are in multiple databases.

Unmappable (orphan) sites are not considered in the foregoing analysis.

EXECUTIVE SUMMARY

STANDARD ENVIRONMENTAL RECORDS

Federal NPL site list

NPL: Also known as Superfund, the National Priority List database is a subset of CERCLIS and identifies over 1,200 sites for priority cleanup under the Superfund program. The source of this database is the U.S. EPA.

A review of the NPL list, as provided by EDR, and dated 04/27/2020 has revealed that there is 1 NPL site within approximately 1 mile of the target property.

<u>Equal/Higher Elevation</u>	<u>Address</u>	<u>Direction / Distance</u>	<u>Map ID</u>	<u>Page</u>
MARCH AIR FORCE BASE Cerclis ID:: 902761 EPA Id: CA4570024527	22 CSG/CC	N 1/4 - 1/2 (0.262 mi.)	0	9

Federal CERCLIS list

SEMS: SEMS (Superfund Enterprise Management System) tracks hazardous waste sites, potentially hazardous waste sites, and remedial activities performed in support of EPA's Superfund Program across the United States. The list was formerly know as CERCLIS, renamed to SEMS by the EPA in 2015. The list contains data on potentially hazardous waste sites that have been reported to the USEPA by states, municipalities, private companies and private persons, pursuant to Section 103 of the Comprehensive Environmental Response, Compensation, and Liability Act (CERCLA). This dataset also contains sites which are either proposed to or on the National Priorities List (NPL) and the sites which are in the screening and assessment phase for possible inclusion on the NPL.

A review of the SEMS list, as provided by EDR, and dated 04/27/2020 has revealed that there is 1 SEMS site within approximately 0.5 miles of the target property.

<u>Equal/Higher Elevation</u>	<u>Address</u>	<u>Direction / Distance</u>	<u>Map ID</u>	<u>Page</u>
MARCH AIR FORCE BASE Site ID: 0902761 EPA Id: CA4570024527	22 CSG/CC	N 1/4 - 1/2 (0.262 mi.)	0	9

Federal institutional controls / engineering controls registries

US ENG CONTROLS: A listing of sites with engineering controls in place.

A review of the US ENG CONTROLS list, as provided by EDR, and dated 02/13/2020 has revealed that there is 1 US ENG CONTROLS site within approximately 0.5 miles of the target property.

<u>Equal/Higher Elevation</u>	<u>Address</u>	<u>Direction / Distance</u>	<u>Map ID</u>	<u>Page</u>
MARCH AIR FORCE BASE EPA ID:: CA4570024527 EPA ID:: CA4570024527	22 CSG/CC	N 1/4 - 1/2 (0.262 mi.)	0	9

EXECUTIVE SUMMARY

US INST CONTROLS: A listing of sites with institutional controls in place. Institutional controls include administrative measures, such as groundwater use restrictions, construction restrictions, property use restrictions, and post remediation care requirements intended to prevent exposure to contaminants remaining on site. Deed restrictions are generally required as part of the institutional controls.

A review of the US INST CONTROLS list, as provided by EDR, and dated 02/13/2020 has revealed that there is 1 US INST CONTROLS site within approximately 0.5 miles of the target property.

<u>Equal/Higher Elevation</u>	<u>Address</u>	<u>Direction / Distance</u>	<u>Map ID</u>	<u>Page</u>
MARCH AIR FORCE BASE EPA ID:: CA4570024527	22 CSG/CC	N 1/4 - 1/2 (0.262 mi.)	0	9

State- and tribal - equivalent NPL

RESPONSE: Identifies confirmed release sites where DTSC is involved in remediation, either in a lead or oversight capacity. These confirmed release sites are generally high-priority and high potential risk.

A review of the RESPONSE list, as provided by EDR, has revealed that there is 1 RESPONSE site within approximately 1 mile of the target property.

<u>Lower Elevation</u>	<u>Address</u>	<u>Direction / Distance</u>	<u>Map ID</u>	<u>Page</u>
CAMP HAAN (J09CA0279) Database: RESPONSE, Date of Government Version: 04/27/2020 Status: Active Facility Id: 71000062	WEST AND NORTH OF TH	N 1/4 - 1/2 (0.365 mi.)	3	37

State- and tribal - equivalent CERCLIS

ENVIROSTOR: The Department of Toxic Substances Control's (DTSC's) Site Mitigation and Brownfields Reuse Program's (SMBRP's) EnviroStor database identifies sites that have known contamination or sites for which there may be reasons to investigate further. The database includes the following site types: Federal Superfund sites (National Priorities List (NPL)); State Response, including Military Facilities and State Superfund; Voluntary Cleanup; and School sites. EnviroStor provides similar information to the information that was available in CalSites, and provides additional site information, including, but not limited to, identification of formerly-contaminated properties that have been released for reuse, properties where environmental deed restrictions have been recorded to prevent inappropriate land uses, and risk characterization information that is used to assess potential impacts to public health and the environment at contaminated sites.

A review of the ENVIROSTOR list, as provided by EDR, and dated 04/27/2020 has revealed that there are 2 ENVIROSTOR sites within approximately 1 mile of the target property.

<u>Equal/Higher Elevation</u>	<u>Address</u>	<u>Direction / Distance</u>	<u>Map ID</u>	<u>Page</u>
MARCH AFB Facility Id: 80001157 Status: Inactive - Needs Evaluation	(1.25 MILES SOUTH OF	NW 1/2 - 1 (0.723 mi.)	9	60
<u>Lower Elevation</u>	<u>Address</u>	<u>Direction / Distance</u>	<u>Map ID</u>	<u>Page</u>
CAMP HAAN (J09CA0279)	WEST AND NORTH OF TH	N 1/4 - 1/2 (0.365 mi.)	3	37

EXECUTIVE SUMMARY

Facility Id: 71000062
Status: Active

State and tribal landfill and/or solid waste disposal site lists

SWF/LF: The Solid Waste Facilities/Landfill Sites records typically contain an inventory of solid waste disposal facilities or landfills in a particular state. The data come from the Integrated Waste Management Board's Solid Waste Information System (SWIS) database.

A review of the SWF/LF list, as provided by EDR, has revealed that there is 1 SWF/LF site within approximately 0.5 miles of the target property.

<u>Lower Elevation</u>	<u>Address</u>	<u>Direction / Distance</u>	<u>Map ID</u>	<u>Page</u>
SITE Y -CAMP HAAN Database: SWF/LF (SWIS), Date of Government Version: 05/11/2020 Facility ID: 33-CR-0059 Operational Status: Closed Regulation Status: Unpermitted	NORTH END DECKER ROA	NNE 1/4 - 1/2 (0.276 mi.)	2	36

State and tribal leaking storage tank lists

LUST: Leaking Underground Storage Tank (LUST) Sites included in GeoTracker. GeoTracker is the Water Boards data management system for sites that impact, or have the potential to impact, water quality in California, with emphasis on groundwater.

A review of the LUST list, as provided by EDR, has revealed that there are 3 LUST sites within approximately 0.5 miles of the target property.

<u>Lower Elevation</u>	<u>Address</u>	<u>Direction / Distance</u>	<u>Map ID</u>	<u>Page</u>
BELL GRAIN AND MILLI Database: LUST REG 8, Date of Government Version: 02/14/2005 Database: LUST, Date of Government Version: 05/13/2020 Database: RIVERSIDE CO. LUST, Date of Government Version: 03/10/2020 Status: Completed - Case Closed Facility Status: Case Closed Facility Id: 90793 Global Id: T0606500208 Global ID: T0606500208 Facility Status: 9	17971 HIGHWAY 215	ESE 1/4 - 1/2 (0.367 mi.)	4	42
NANDINA LIQUOR Database: LUST, Date of Government Version: 05/13/2020 Database: RIVERSIDE CO. LUST, Date of Government Version: 03/10/2020 Status: Completed - Case Closed Facility Id: 93025 Global Id: T0606500307 Facility Status: 9	1569	ENE 1/4 - 1/2 (0.442 mi.)	A5	46
PULLIAM FAMILY TRUST Database: LUST REG 8, Date of Government Version: 02/14/2005	1569 NANDINA AVE	ENE 1/4 - 1/2 (0.442 mi.)	A6	58

EXECUTIVE SUMMARY

Facility Status: Preliminary site assessment workplan submitted
Global ID: T0606500307

ADDITIONAL ENVIRONMENTAL RECORDS

Local Lists of Registered Storage Tanks

HIST UST: Historical UST Registered Database.

A review of the HIST UST list, as provided by EDR, and dated 10/15/1990 has revealed that there is 1 HIST UST site within approximately 0.25 miles of the target property.

<u>Equal/Higher Elevation</u>	<u>Address</u>	<u>Direction / Distance</u>	<u>Map ID</u>	<u>Page</u>
TEMTEX PRODUCTS INC Facility Id: 00000000092	23560 OLEANDER AVE	S 1/8 - 1/4 (0.131 mi.)	1	36

Other Ascertainable Records

FUDS: The Listing includes locations of Formerly Used Defense Sites Properties where the US Army Corps Of Engineers is actively working or will take necessary cleanup actions.

A review of the FUDS list, as provided by EDR, and dated 01/28/2020 has revealed that there is 1 FUDS site within approximately 1 mile of the target property.

<u>Lower Elevation</u>	<u>Address</u>	<u>Direction / Distance</u>	<u>Map ID</u>	<u>Page</u>
CAMP HAAN		NNW 1/2 - 1 (0.567 mi.)	B7	59

DOD: Consists of federally owned or administered lands, administered by the Department of Defense, that have any area equal to or greater than 640 acres of the United States, Puerto Rico, and the U.S. Virgin Islands.

A review of the DOD list, as provided by EDR, and dated 12/31/2005 has revealed that there is 1 DOD site within approximately 1 mile of the target property.

<u>Equal/Higher Elevation</u>	<u>Address</u>	<u>Direction / Distance</u>	<u>Map ID</u>	<u>Page</u>
MARCH AIR FORCE BASE		N 1/4 - 1/2 (0.255 mi.)	0	9

ROD: Record of Decision. ROD documents mandate a permanent remedy at an NPL (Superfund) site containing technical and health information to aid the cleanup.

A review of the ROD list, as provided by EDR, and dated 04/27/2020 has revealed that there is 1 ROD site within approximately 1 mile of the target property.

<u>Equal/Higher Elevation</u>	<u>Address</u>	<u>Direction / Distance</u>	<u>Map ID</u>	<u>Page</u>
MARCH AIR FORCE BASE	22 CSG/CC	N 1/4 - 1/2 (0.262 mi.)	0	9

EXECUTIVE SUMMARY

EPA ID:: CA4570024527

UXO: A listing of unexploded ordnance site locations

A review of the UXO list, as provided by EDR, and dated 12/31/2017 has revealed that there is 1 UXO site within approximately 1 mile of the target property.

<u>Lower Elevation</u>	<u>Address</u>	<u>Direction / Distance</u>	<u>Map ID</u>	<u>Page</u>
PISTOL RANGE		NNW 1/2 - 1 (0.567 mi.)	B8	60

Cortese: The sites for the list are designated by the State Water Resource Control Board (LUST), the Integrated Waste Board (SWF/LS), and the Department of Toxic Substances Control (Cal-Sites).

A review of the Cortese list, as provided by EDR, and dated 03/23/2020 has revealed that there are 3 Cortese sites within approximately 0.5 miles of the target property.

<u>Lower Elevation</u>	<u>Address</u>	<u>Direction / Distance</u>	<u>Map ID</u>	<u>Page</u>
CAMP HAAN (J09CA0279) Envirostor Id: 71000062 Cleanup Status: ACTIVE	WEST AND NORTH OF TH	N 1/4 - 1/2 (0.365 mi.)	3	37
BELL GRAIN AND MILLI Cleanup Status: COMPLETED - CASE CLOSED	17971 HIGHWAY 215	ESE 1/4 - 1/2 (0.367 mi.)	4	42
NANDINA LIQUOR Cleanup Status: COMPLETED - CASE CLOSED	1569	ENE 1/4 - 1/2 (0.442 mi.)	A5	46

HIST CORTESE: The sites for the list are designated by the State Water Resource Control Board [LUST], the Integrated Waste Board [SWF/LS], and the Department of Toxic Substances Control [CAL SITES]. This listing is no longer updated by the state agency.

A review of the HIST CORTESE list, as provided by EDR, and dated 04/01/2001 has revealed that there are 2 HIST CORTESE sites within approximately 0.5 miles of the target property.

<u>Lower Elevation</u>	<u>Address</u>	<u>Direction / Distance</u>	<u>Map ID</u>	<u>Page</u>
BELL GRAIN AND MILLI Reg Id: 083301648T	17971 HIGHWAY 215	ESE 1/4 - 1/2 (0.367 mi.)	4	42
NANDINA LIQUOR Reg Id: 083302212T	1569	ENE 1/4 - 1/2 (0.442 mi.)	A5	46

EXECUTIVE SUMMARY

Due to poor or inadequate address information, the following sites were not mapped. Count: 5 records.

<u>Site Name</u>	<u>Database(s)</u>
RIVERSIDE PLUME	CDL
UCR (PESTICIDE PITS)	CDL
	CDL
	CPS-SLIC
	CPS-SLIC

OVERVIEW MAP - 6154303.2S

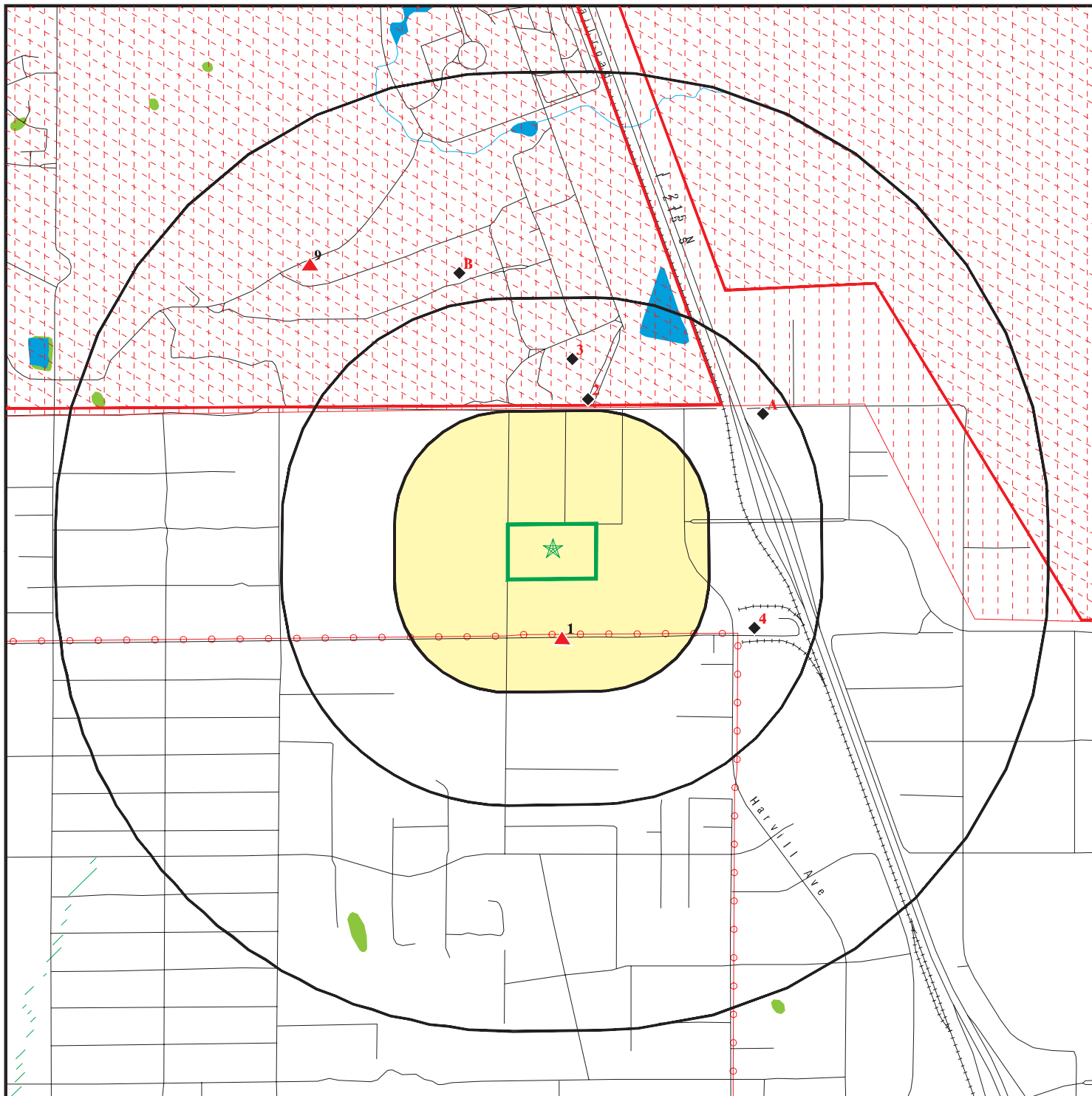

Target Property

Sites at elevations higher than or equal to the target property

Sites at elevations lower than the target property

Manufactured Gas Plants

National Priority List Sites

Dept. Defense Sites

Indian Reservations BIA

Power transmission lines

Special Flood Hazard Area (1%)

0.2% Annual Chance Flood Hazard

National Wetland Inventory

State Wetlands

Areas of Concern









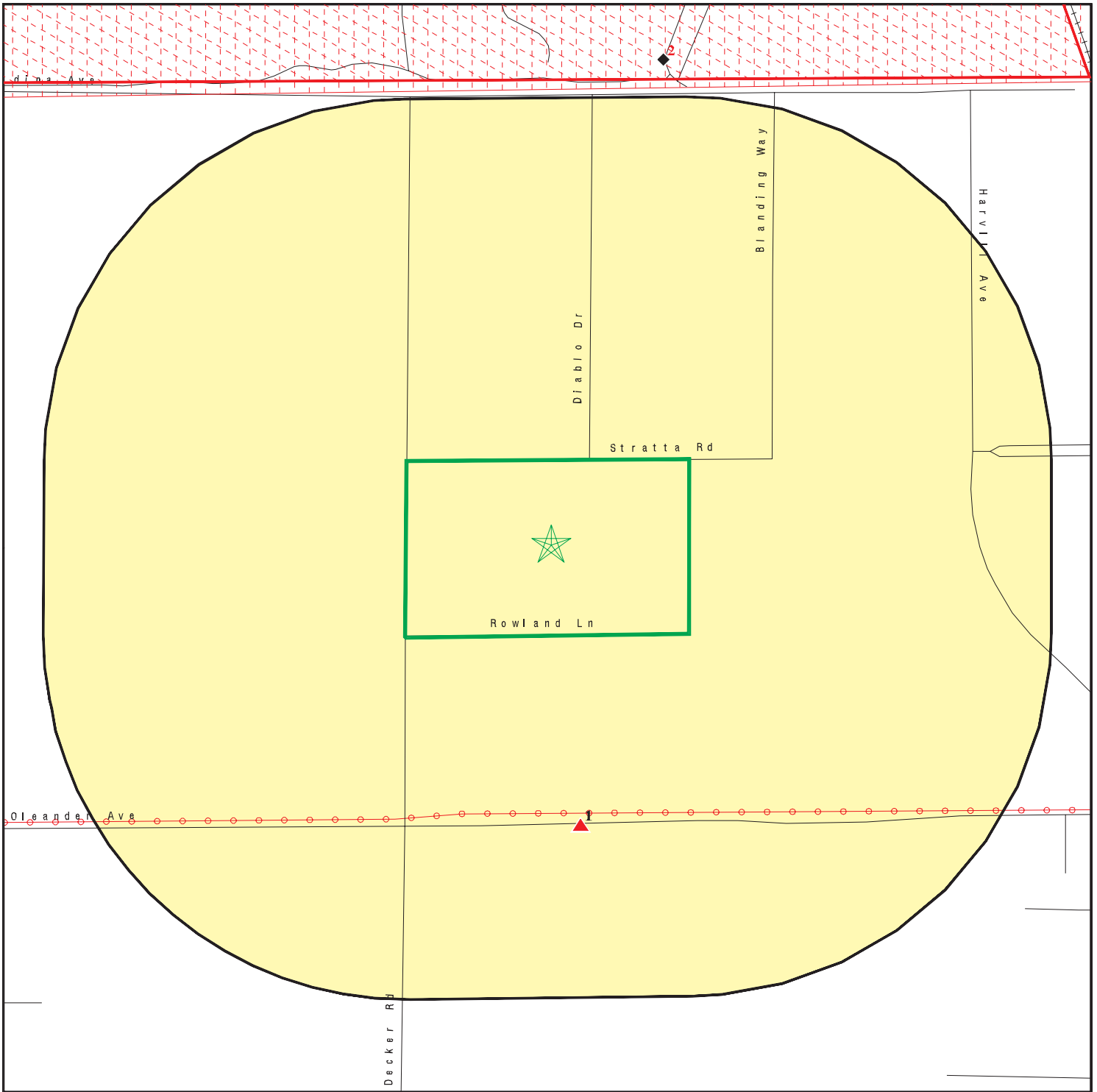

This report includes Interactive Map Layers to display and/or hide map information. The legend includes only those icons for the default map view.

SITE NAME: Muranaka Property
 ADDRESS: SE Corner of Harley Knox Boulevard and Decker Road
 Perris CA 92571
 LAT/LONG: 33.861659 / 117.268346





CLIENT: Haley & Aldrich
 CONTACT: Colin Waters
 INQUIRY #: 6154303.2s
 DATE: August 12, 2020 8:19 pm

DETAIL MAP - 6154303.2S



-  Target Property
-  Sites at elevations higher than or equal to the target property
-  Sites at elevations lower than the target property
-  Manufactured Gas Plants
-  Sensitive Receptors
-  National Priority List Sites
-  Dept. Defense Sites



-  Indian Reservations BIA
-  Power transmission lines
-  Special Flood Hazard Area (1%)
-  0.2% Annual Chance Flood Hazard
-  Areas of Concern



This report includes Interactive Map Layers to display and/or hide map information. The legend includes only those icons for the default map view.

SITE NAME: Muranaka Property
 ADDRESS: SE Corner of Harley Knox Boulevard and Decker Road
 Perris CA 92571
 LAT/LONG: 33.861659 / 117.268346

CLIENT: Haley & Aldrich
 CONTACT: Colin Waters
 INQUIRY #: 6154303.2s
 DATE: August 12, 2020 8:20 pm

MAP FINDINGS SUMMARY

Database	Search Distance (Miles)	Target Property	< 1/8	1/8 - 1/4	1/4 - 1/2	1/2 - 1	> 1	Total Plotted
STANDARD ENVIRONMENTAL RECORDS								
<i>Federal NPL site list</i>								
NPL	1.000		0	0	1	0	NR	1
Proposed NPL	1.000		0	0	0	0	NR	0
NPL LIENS	1.000		0	0	0	0	NR	0
<i>Federal Delisted NPL site list</i>								
Delisted NPL	1.000		0	0	0	0	NR	0
<i>Federal CERCLIS list</i>								
FEDERAL FACILITY	0.500		0	0	0	NR	NR	0
SEMS	0.500		0	0	1	NR	NR	1
<i>Federal CERCLIS NFRAP site list</i>								
SEMS-ARCHIVE	0.500		0	0	0	NR	NR	0
<i>Federal RCRA CORRACTS facilities list</i>								
CORRACTS	1.000		0	0	0	0	NR	0
<i>Federal RCRA non-CORRACTS TSD facilities list</i>								
RCRA-TSDF	0.500		0	0	0	NR	NR	0
<i>Federal RCRA generators list</i>								
RCRA-LQG	0.250		0	0	NR	NR	NR	0
RCRA-SQG	0.250		0	0	NR	NR	NR	0
RCRA-VSQG	0.250		0	0	NR	NR	NR	0
<i>Federal institutional controls / engineering controls registries</i>								
LUCIS	0.500		0	0	0	NR	NR	0
US ENG CONTROLS	0.500		0	0	1	NR	NR	1
US INST CONTROLS	0.500		0	0	1	NR	NR	1
<i>Federal ERNS list</i>								
ERNS	0.001		0	NR	NR	NR	NR	0
<i>State- and tribal - equivalent NPL</i>								
RESPONSE	1.000		0	0	1	0	NR	1
<i>State- and tribal - equivalent CERCLIS</i>								
ENVIROSTOR	1.000		0	0	1	1	NR	2
<i>State and tribal landfill and/or solid waste disposal site lists</i>								
SWF/LF	0.500		0	0	1	NR	NR	1
<i>State and tribal leaking storage tank lists</i>								
LUST	0.500		0	0	3	NR	NR	3

MAP FINDINGS SUMMARY

Database	Search Distance (Miles)	Target Property	< 1/8	1/8 - 1/4	1/4 - 1/2	1/2 - 1	> 1	Total Plotted
INDIAN LUST	0.500		0	0	0	NR	NR	0
CPS-SLIC	0.500		0	0	0	NR	NR	0
<i>State and tribal registered storage tank lists</i>								
FEMA UST	0.250		0	0	NR	NR	NR	0
UST	0.250		0	0	NR	NR	NR	0
AST	0.250		0	0	NR	NR	NR	0
INDIAN UST	0.250		0	0	NR	NR	NR	0
<i>State and tribal voluntary cleanup sites</i>								
INDIAN VCP	0.500		0	0	0	NR	NR	0
VCP	0.500		0	0	0	NR	NR	0
<i>State and tribal Brownfields sites</i>								
BROWNFIELDS	0.500		0	0	0	NR	NR	0
<u>ADDITIONAL ENVIRONMENTAL RECORDS</u>								
<i>Local Brownfield lists</i>								
US BROWNFIELDS	0.500		0	0	0	NR	NR	0
<i>Local Lists of Landfill / Solid Waste Disposal Sites</i>								
WMUDS/SWAT	0.500		0	0	0	NR	NR	0
SWRCY	0.500		0	0	0	NR	NR	0
HAULERS	0.001		0	NR	NR	NR	NR	0
INDIAN ODI	0.500		0	0	0	NR	NR	0
DEBRIS REGION 9	0.500		0	0	0	NR	NR	0
ODI	0.500		0	0	0	NR	NR	0
IHS OPEN DUMPS	0.500		0	0	0	NR	NR	0
<i>Local Lists of Hazardous waste / Contaminated Sites</i>								
US HIST CDL	0.001		0	NR	NR	NR	NR	0
HIST Cal-Sites	1.000		0	0	0	0	NR	0
SCH	0.250		0	0	NR	NR	NR	0
CDL	0.001		0	NR	NR	NR	NR	0
CERS HAZ WASTE	0.250		0	0	NR	NR	NR	0
Toxic Pits	1.000		0	0	0	0	NR	0
US CDL	0.001		0	NR	NR	NR	NR	0
PFAS	0.500		0	0	0	NR	NR	0
<i>Local Lists of Registered Storage Tanks</i>								
SWEEPS UST	0.250		0	0	NR	NR	NR	0
HIST UST	0.250		0	1	NR	NR	NR	1
CA FID UST	0.250		0	0	NR	NR	NR	0
CERS TANKS	0.250		0	0	NR	NR	NR	0
<i>Local Land Records</i>								
LIENS	0.001		0	NR	NR	NR	NR	0

MAP FINDINGS SUMMARY

Database	Search Distance (Miles)	Target Property	< 1/8	1/8 - 1/4	1/4 - 1/2	1/2 - 1	> 1	Total Plotted
LIENS 2	0.001		0	NR	NR	NR	NR	0
DEED	0.500		0	0	0	NR	NR	0
Records of Emergency Release Reports								
HMIRS	0.001		0	NR	NR	NR	NR	0
CHMIRS	0.001		0	NR	NR	NR	NR	0
LDS	0.001		0	NR	NR	NR	NR	0
MCS	0.001		0	NR	NR	NR	NR	0
SPILLS 90	0.001		0	NR	NR	NR	NR	0
Other Ascertainable Records								
RCRA NonGen / NLR	0.250		0	0	NR	NR	NR	0
FUDS	1.000		0	0	0	1	NR	1
DOD	1.000		0	0	1	0	NR	1
SCRD DRYCLEANERS	0.500		0	0	0	NR	NR	0
US FIN ASSUR	0.001		0	NR	NR	NR	NR	0
EPA WATCH LIST	0.001		0	NR	NR	NR	NR	0
2020 COR ACTION	0.250		0	0	NR	NR	NR	0
TSCA	0.001		0	NR	NR	NR	NR	0
TRIS	0.001		0	NR	NR	NR	NR	0
SSTS	0.001		0	NR	NR	NR	NR	0
ROD	1.000		0	0	1	0	NR	1
RMP	0.001		0	NR	NR	NR	NR	0
RAATS	0.001		0	NR	NR	NR	NR	0
PRP	0.001		0	NR	NR	NR	NR	0
PADS	0.001		0	NR	NR	NR	NR	0
ICIS	0.001		0	NR	NR	NR	NR	0
FTTS	0.001		0	NR	NR	NR	NR	0
MLTS	0.001		0	NR	NR	NR	NR	0
COAL ASH DOE	0.001		0	NR	NR	NR	NR	0
COAL ASH EPA	0.500		0	0	0	NR	NR	0
PCB TRANSFORMER	0.001		0	NR	NR	NR	NR	0
RADINFO	0.001		0	NR	NR	NR	NR	0
HIST FTTS	0.001		0	NR	NR	NR	NR	0
DOT OPS	0.001		0	NR	NR	NR	NR	0
CONSENT	1.000		0	0	0	0	NR	0
INDIAN RESERV	1.000		0	0	0	0	NR	0
FUSRAP	1.000		0	0	0	0	NR	0
UMTRA	0.500		0	0	0	NR	NR	0
LEAD SMELTERS	0.001		0	NR	NR	NR	NR	0
US AIRS	0.001		0	NR	NR	NR	NR	0
US MINES	0.250		0	0	NR	NR	NR	0
ABANDONED MINES	0.250		0	0	NR	NR	NR	0
FINDS	0.001		0	NR	NR	NR	NR	0
DOCKET HWC	0.001		0	NR	NR	NR	NR	0
UXO	1.000		0	0	0	1	NR	1
ECHO	0.001		0	NR	NR	NR	NR	0
FUELS PROGRAM	0.250		0	0	NR	NR	NR	0
CA BOND EXP. PLAN	1.000		0	0	0	0	NR	0
Cortese	0.500		0	0	3	NR	NR	3
CUPA Listings	0.250		0	0	NR	NR	NR	0

MAP FINDINGS SUMMARY

<u>Database</u>	<u>Search Distance (Miles)</u>	<u>Target Property</u>	<u>< 1/8</u>	<u>1/8 - 1/4</u>	<u>1/4 - 1/2</u>	<u>1/2 - 1</u>	<u>> 1</u>	<u>Total Plotted</u>
-----------------	----------------------------------------	----------------------------	-----------------	------------------	------------------	----------------	---------------	--------------------------

NOTES:

TP = Target Property

NR = Not Requested at this Search Distance

Sites may be listed in more than one database

Map ID
Direction
Distance
Elevation

MAP FINDINGS

Site

Database(s)

EDR ID Number
EPA ID Number

DOD
Region
North
1/4-1/2
1348 ft.

MARCH AIR FORCE BASE (CLOSED)
MARCH AIR FORCE BASE (CLO (County), CA)

DOD **CUSA143538**
N/A

DOD:

Feature 1: Air Force DOD
Feature 2: Not reported
Feature 3: Not reported
URL: Not reported
Name 1: March Air Force Base (Closed)
Name 2: Not reported
Name 3: Not reported
State: CA
DOD Site: Yes
Tile name: CARIVERSIDE

NPL
Region
North
1/4-1/2
1384 ft.

MARCH AIR FORCE BASE
22 CSG/CC
RIVERSIDE, CA 92518

NPL **1000169261**
SEMS **CA4570024527**
RCRA-LQG
US ENG CONTROLS
US INST CONTROLS
ROD
PRP

NPL:

Name: MARCH AIR FORCE BASE
Address: 22 CSG/CC
City,State,Zip: RIVERSIDE, CA 92518
EPA ID: CA4570024527
EPA Region: 9
Federal: Y
Final Date: 1989-11-21 00:00:00
Site ID: 902761
Latitude: 33.906388999999997
Site Score: 31.940000000000001
Longitude: -117.2557

NPL:

EPA ID: CA4570024527
NPL Status: Currently on the Final NPL
Category Description: Depth To Aquifer-> 50 And <= 100 Feet
Category Value: 65

EPA ID: CA4570024527
NPL Status: Currently on the Final NPL
Category Description: Distance To Nearest Population-> 0 And <= 1/4 Mile
Category Value: 10

NPL:

EPA ID: CA4570024527
Site ID: 0902761
Site Status: F
Federal Site: Y
EPA Region: 09
Date Proposed: 07/14/89
Date Deleted: Not reported
Date Finalized: 11/21/89

Map ID
Direction
Distance
Elevation

MAP FINDINGS

Site

Database(s)

EDR ID Number
EPA ID Number

MARCH AIR FORCE BASE (Continued)

1000169261

NPL:

EPA ID: CA4570024527
NPL Status: Currently on the Final NPL
Substance ID: Not reported
Substance: Not reported
CAS #: Not reported
Pathway: Not reported
Scoring: Not reported

EPA ID: CA4570024527
NPL Status: Currently on the Final NPL
Substance ID: A046
Substance: POLYCHLORINATED BIPHENYLS
CAS #: 1336-36-3
Pathway: GROUND WATER PATHWAY
Scoring: 3

EPA ID: CA4570024527
NPL Status: Currently on the Final NPL
Substance ID: U210
Substance: TETRACHLOROETHENE
CAS #: 127-18-4
Pathway: GROUND WATER PATHWAY
Scoring: 2

EPA ID: CA4570024527
NPL Status: Currently on the Final NPL
Substance ID: U228
Substance: TRICHLOROETHYLENE (TCE)
CAS #: 79-01-6
Pathway: GROUND WATER PATHWAY
Scoring: 2

NPL:

EPA ID: CA4570024527
Summary: Conditions at proposal (July 14, 1989): March Air Force Base (MAFB) covers approximately 7,000 acres near Riverside in the Moreno Valley in Riverside County, California. MAFB is adjacent to light industrial, agricultural, and residential areas.

EPA ID: CA4570024527
Summary: as. Established in 1918 as the Alessandro Aviation Field, MAFB has served as a training base and refueling operations base. Industrial operations (including aircraft maintenance and repair) involved use of solvents and disposal of solvent waste.

EPA ID: CA4570024527
Summary: es. MAFB is participating in the Installation Restoration Program (IRP), established in 1978. Under this program, the Department of Defense seeks to identify, investigate, and clean up contamination from hazardous materials. As part of

EPA ID: CA4570024527
Summary: IRP, the Air Force investigated 28 potentially contaminated disposal areas. MAFB Well No. 1 on-base was found to be contaminated with trichloroethylene, tetrachloroethylene, and cis-1,2-dichloroethylene.

Map ID
Direction
Distance
Elevation

MAP FINDINGS

Site

Database(s)

EDR ID Number
EPA ID Number

MARCH AIR FORCE BASE (Continued)

1000169261

at levels that exceed State drinking water

EPA ID: CA4570024527
Summary: er standards. It was taken out of service. Soils on the base are contaminated with toluene and benzene. An estimated 11,600 people obtain drinking water from municipal wells within 3 miles of hazardous substances on MAFB. The Air Force

EPA ID: CA4570024527
Summary: is conducting a remedial investigation/ feasibility study (RI/FS) to determine the type and extent of contamination at the base and identify alternatives for remedial action. Status November 21, 1989): Field work continues on the RI/FS.

EPA ID: CA4570024527
Summary: Not reported

NPL:
EPA ID: CA4570024527
NPL Status: Final
Proposed Date: 07/14/1989
Final Date: 11/21/1989
Deleted Date: Not reported

NPL:
EPA ID: CA4570024527
NPL Name: MARCH AIR FORCE BASE

SEMS:
Site ID: 0902761
EPA ID: CA4570024527
Name: MARCH AIR FORCE BASE
Address: 22 CSG/CC
Address 2: Not reported
City,State,Zip: RIVERSIDE, CA 92518
Cong District: 41,43
FIPS Code: 06065
Latitude: 33.906389
Longitude: -117.255700
FF: Y
NPL: Currently on the Final NPL
Non NPL Status: Not reported

SEMS Detail:
Region: 09
Site ID: 0902761
EPA ID: CA4570024527
Site Name: MARCH AIR FORCE BASE
NPL: F
FF: Y
OU: 00
Action Code: AR
Action Name: ADMIN REC
SEQ: 1
Start Date: 2000-10-24 04:00:00

Map ID
Direction
Distance
Elevation

MAP FINDINGS

Site

Database(s)

EDR ID Number
EPA ID Number

MARCH AIR FORCE BASE (Continued)

1000169261

Finish Date:	Not reported
Qual:	Not reported
Current Action Lead:	EPA Perf
Region:	09
Site ID:	0902761
EPA ID:	CA4570024527
Site Name:	MARCH AIR FORCE BASE
NPL:	F
FF:	Y
OU:	00
Action Code:	NF
Action Name:	NPL FINL
SEQ:	1
Start Date:	1989-11-21 05:00:00
Finish Date:	11/21/1989 5:00:00 AM
Qual:	Not reported
Current Action Lead:	EPA Perf
Region:	09
Site ID:	0902761
EPA ID:	CA4570024527
Site Name:	MARCH AIR FORCE BASE
NPL:	F
FF:	Y
OU:	00
Action Code:	NP
Action Name:	PROPOSED
SEQ:	1
Start Date:	1989-07-14 04:00:00
Finish Date:	7/14/1989 4:00:00 AM
Qual:	Not reported
Current Action Lead:	EPA Perf
Region:	09
Site ID:	0902761
EPA ID:	CA4570024527
Site Name:	MARCH AIR FORCE BASE
NPL:	F
FF:	Y
OU:	00
Action Code:	HR
Action Name:	HAZRANK
SEQ:	1
Start Date:	1987-06-01 04:00:00
Finish Date:	6/1/1987 4:00:00 AM
Qual:	Not reported
Current Action Lead:	EPA Perf
Region:	09
Site ID:	0902761
EPA ID:	CA4570024527
Site Name:	MARCH AIR FORCE BASE
NPL:	F
FF:	Y
OU:	02
Action Code:	RO

Map ID
Direction
Distance
Elevation

MAP FINDINGS

Site

Database(s)

EDR ID Number
EPA ID Number

MARCH AIR FORCE BASE (Continued)

1000169261

Action Name: ROD
SEQ: 4
Start Date: 2004-05-11 04:00:00
Finish Date: 5/11/2004 4:00:00 AM
Qual: Not reported
Current Action Lead: Fed Fac

Region: 09
Site ID: 0902761
EPA ID: CA4570024527
Site Name: MARCH AIR FORCE BASE
NPL: F
FF: Y
OU: 02
Action Code: RO
Action Name: ROD
SEQ: 5
Start Date: 2005-09-30 04:00:00
Finish Date: 9/30/2005 4:00:00 AM
Qual: Not reported
Current Action Lead: Fed Fac

Region: 09
Site ID: 0902761
EPA ID: CA4570024527
Site Name: MARCH AIR FORCE BASE
NPL: F
FF: Y
OU: 00
Action Code: SI
Action Name: SI
SEQ: 1
Start Date: 1987-06-01 04:00:00
Finish Date: 6/1/1987 4:00:00 AM
Qual: L
Current Action Lead: Fed Fac

Region: 09
Site ID: 0902761
EPA ID: CA4570024527
Site Name: MARCH AIR FORCE BASE
NPL: F
FF: Y
OU: 01
Action Code: LX
Action Name: FF RD
SEQ: 1
Start Date: 1996-04-07 05:00:00
Finish Date: 4/18/1996 4:00:00 AM
Qual: Not reported
Current Action Lead: Fed Fac

Region: 09
Site ID: 0902761
EPA ID: CA4570024527
Site Name: MARCH AIR FORCE BASE
NPL: F

Map ID
Direction
Distance
Elevation

MAP FINDINGS

Site

Database(s)

EDR ID Number
EPA ID Number

MARCH AIR FORCE BASE (Continued)

1000169261

FF: Y
OU: 04
Action Code: LW
Action Name: FF RI/FS
SEQ: 2
Start Date: 1990-09-27 04:00:00
Finish Date: 9/29/2005 4:00:00 AM
Qual: Not reported
Current Action Lead: Fed Fac

Region: 09
Site ID: 0902761
EPA ID: CA4570024527
Site Name: MARCH AIR FORCE BASE
NPL: F
FF: Y
OU: 04
Action Code: RO
Action Name: ROD
SEQ: 3
Start Date: 2005-09-29 04:00:00
Finish Date: 9/29/2005 4:00:00 AM
Qual: Not reported
Current Action Lead: Fed Fac

Region: 09
Site ID: 0902761
EPA ID: CA4570024527
Site Name: MARCH AIR FORCE BASE
NPL: F
FF: Y
OU: 00
Action Code: DS
Action Name: DISCVRY
SEQ: 1
Start Date: 1985-02-01 05:00:00
Finish Date: 2/1/1985 5:00:00 AM
Qual: Not reported
Current Action Lead: Fed Fac

Region: 09
Site ID: 0902761
EPA ID: CA4570024527
Site Name: MARCH AIR FORCE BASE
NPL: F
FF: Y
OU: 01
Action Code: LY
Action Name: FF RA
SEQ: 1
Start Date: 1996-03-05 05:00:00
Finish Date: Not reported
Qual: Not reported
Current Action Lead: Fed Fac

Region: 09
Site ID: 0902761

Map ID
Direction
Distance
Elevation

MAP FINDINGS

Site

Database(s)

EDR ID Number
EPA ID Number

MARCH AIR FORCE BASE (Continued)

1000169261

EPA ID: CA4570024527
Site Name: MARCH AIR FORCE BASE
NPL: F
FF: Y
OU: 02
Action Code: LW
Action Name: FF RI/FS
SEQ: 6
Start Date: 1995-07-01 04:00:00
Finish Date: 7/1/1997 4:00:00 AM
Qual: Not reported
Current Action Lead: Fed Fac

Region: 09
Site ID: 0902761
EPA ID: CA4570024527
Site Name: MARCH AIR FORCE BASE
NPL: F
FF: Y
OU: 02
Action Code: RO
Action Name: ROD
SEQ: 7
Start Date: 2004-04-01 05:00:00
Finish Date: 4/1/2004 5:00:00 AM
Qual: Not reported
Current Action Lead: Fed Fac

Region: 09
Site ID: 0902761
EPA ID: CA4570024527
Site Name: MARCH AIR FORCE BASE
NPL: F
FF: Y
OU: 01
Action Code: LW
Action Name: FF RI/FS
SEQ: 1
Start Date: 1990-09-27 04:00:00
Finish Date: 6/20/1996 4:00:00 AM
Qual: Not reported
Current Action Lead: Fed Fac

Region: 09
Site ID: 0902761
EPA ID: CA4570024527
Site Name: MARCH AIR FORCE BASE
NPL: F
FF: Y
OU: 01
Action Code: RO
Action Name: ROD
SEQ: 1
Start Date: 1996-06-20 04:00:00
Finish Date: 6/20/1996 4:00:00 AM
Qual: Not reported
Current Action Lead: Fed Fac

Map ID
Direction
Distance
Elevation

MAP FINDINGS

Site

Database(s)

EDR ID Number
EPA ID Number

MARCH AIR FORCE BASE (Continued)

1000169261

Region: 09
Site ID: 0902761
EPA ID: CA4570024527
Site Name: MARCH AIR FORCE BASE
NPL: F
FF: Y
OU: 00
Action Code: PA
Action Name: PA
SEQ: 1
Start Date: 1987-02-01 05:00:00
Finish Date: 2/1/1987 5:00:00 AM
Qual: L
Current Action Lead: Fed Fac

Region: 09
Site ID: 0902761
EPA ID: CA4570024527
Site Name: MARCH AIR FORCE BASE
NPL: F
FF: Y
OU: 02
Action Code: LW
Action Name: FF RI/FS
SEQ: 4
Start Date: 1992-01-24 05:00:00
Finish Date: 4/30/1995 4:00:00 AM
Qual: Not reported
Current Action Lead: Fed Fac

Region: 09
Site ID: 0902761
EPA ID: CA4570024527
Site Name: MARCH AIR FORCE BASE
NPL: F
FF: Y
OU: 01
Action Code: EE
Action Name: EE/CA
SEQ: 1
Start Date: 2018-11-12 05:00:00
Finish Date: 11/12/2018 5:00:00 AM
Qual: Not reported
Current Action Lead: Fed Fac

Region: 09
Site ID: 0902761
EPA ID: CA4570024527
Site Name: MARCH AIR FORCE BASE
NPL: F
FF: Y
OU: 05
Action Code: LW
Action Name: FF RI/FS
SEQ: 5
Start Date: 2005-10-30 04:00:00
Finish Date: 5/21/2015 4:00:00 AM

Map ID
Direction
Distance
Elevation

MAP FINDINGS

Site

Database(s)

EDR ID Number
EPA ID Number

MARCH AIR FORCE BASE (Continued)

1000169261

Qual: Not reported
Current Action Lead: Fed Fac

Region: 09
Site ID: 0902761
EPA ID: CA4570024527
Site Name: MARCH AIR FORCE BASE
NPL: F
FF: Y
OU: 05
Action Code: RO
Action Name: ROD
SEQ: 6
Start Date: 2019-04-22 04:00:00
Finish Date: 4/22/2019 4:00:00 AM
Qual: R
Current Action Lead: Fed Fac

RCRA-LQG:

Date form received by agency: 2016-02-29 00:00:00.0
Facility name: MARCH AIR RESERVE BASE
Facility address: 610 MEYER DR
BLDG 2403
MARCH ARB, CA 92518
EPA ID: CA4570024527
Mailing address: MEYER DR
BLDG 2403
MARCH ARB, CA 92518
Contact: CRAIG HUNTER
Contact address: MEYER DR BLDG 2403
MARCH ARB, CA 92518
Contact country: US
Contact telephone: 951-655-5082
Contact email: CRAIG.HUNTER.1@US.AF.MIL
EPA Region: 09
Land type: Federal
Classification: Large Quantity Generator
Description: Handler: generates 1,000 kg or more of hazardous waste during any calendar month; or generates more than 1 kg of acutely hazardous waste during any calendar month; or generates more than 100 kg of any residue or contaminated soil, waste or other debris resulting from the cleanup of a spill, into or on any land or water, of acutely hazardous waste during any calendar month; or generates 1 kg or less of acutely hazardous waste during any calendar month, and accumulates more than 1 kg of acutely hazardous waste at any time; or generates 100 kg or less of any residue or contaminated soil, waste or other debris resulting from the cleanup of a spill, into or on any land or water, of acutely hazardous waste during any calendar month, and accumulates more than 100 kg of that material at any time

Owner/Operator Summary:

Owner/operator name: GEN. RUSSELL A. MUNCY
Owner/operator address: Not reported
Not reported
Owner/operator country: Not reported

Map ID
Direction
Distance
Elevation

MAP FINDINGS

Site

Database(s)

EDR ID Number
EPA ID Number

MARCH AIR FORCE BASE (Continued)

1000169261

Owner/operator telephone: Not reported
Owner/operator email: Not reported
Owner/operator fax: Not reported
Owner/operator extension: Not reported
Legal status: Federal
Owner/Operator Type: Operator
Owner/Op start date: 2013-11-01 00:00:00.
Owner/Op end date: Not reported

Owner/operator name: US AIR FORCE
Owner/operator address: GRAEBER BLDG 470
MARCH ARB, CA 92518

Owner/operator country: US
Owner/operator telephone: 951-655-4665
Owner/operator email: Not reported
Owner/operator fax: Not reported
Owner/operator extension: Not reported
Legal status: Federal
Owner/Operator Type: Owner
Owner/Op start date: 1945-01-01 00:00:00.
Owner/Op end date: Not reported

Handler Activities Summary:

U.S. importer of hazardous waste: No
Mixed waste (haz. and radioactive): No
Recycler of hazardous waste: No
Transporter of hazardous waste: No
Treater, storer or disposer of HW: No
Underground injection activity: No
On-site burner exemption: No
Furnace exemption: No
Used oil fuel burner: No
Used oil processor: No
User oil refiner: No
Used oil fuel marketer to burner: No
Used oil Specification marketer: No
Used oil transfer facility: No
Used oil transporter: No

Universal Waste Summary:

Waste type: Thermostats
Accumulated waste on-site: Yes
Generated waste on-site: No

Waste type: Batteries
Accumulated waste on-site: Yes
Generated waste on-site: No

Waste type: Lamps
Accumulated waste on-site: Yes
Generated waste on-site: No

Historical Generators:

Date form received by agency: 2014-10-22 00:00:00.0
Site name: MARCH AIR RESERVE BASE
Classification: Large Quantity Generator

Map ID
Direction
Distance
Elevation

MAP FINDINGS

Site

Database(s)

EDR ID Number
EPA ID Number

MARCH AIR FORCE BASE (Continued)

1000169261

Date form received by agency: 2013-03-20 00:00:00.0
Site name: MARCH AIR RESERVE BASE
Classification: Large Quantity Generator

Date form received by agency: 2010-07-15 00:00:00.0
Site name: MARCH AIR RESERVE BASE
Classification: Large Quantity Generator

Date form received by agency: 2008-03-26 00:00:00.0
Site name: MARCH AIR RESERVE BASE
Classification: Large Quantity Generator

Date form received by agency: 2006-02-08 00:00:00.0
Site name: MARCH AIR RESERVE BASE
Classification: Large Quantity Generator

Date form received by agency: 2004-02-25 00:00:00.0
Site name: MARCH AIR RESERVE BASE
Classification: Large Quantity Generator

Date form received by agency: 2002-04-10 00:00:00.0
Site name: MARCH AIR RESERVE BASE
Classification: Large Quantity Generator

Date form received by agency: 2000-10-12 00:00:00.0
Site name: MARCH ARB CA
Classification: Large Quantity Generator

Date form received by agency: 2000-07-14 00:00:00.0
Site name: MARCH AIR RESERVE BASE
Classification: Large Quantity Generator

Date form received by agency: 1999-03-04 00:00:00.0
Site name: MARCH ARB, CA
Classification: Large Quantity Generator

Date form received by agency: 1996-09-01 00:00:00.0
Site name: MARCH AIR RESERVE BASE
Classification: Large Quantity Generator

Date form received by agency: 1996-03-26 00:00:00.0
Site name: MARCH AFB, CA
Classification: Large Quantity Generator

Date form received by agency: 1994-03-31 00:00:00.0
Site name: MARCH AIR FORCE BASE, CA
Classification: Large Quantity Generator

Date form received by agency: 1992-03-30 00:00:00.0
Site name: MARCH AIR FORCE BASE
Classification: Large Quantity Generator

Hazardous Waste Summary:

- . Waste code: 141
- . Waste name: Off-specification, aged, or surplus inorganics

Map ID
Direction
Distance
Elevation

MAP FINDINGS

Site

Database(s)

EDR ID Number
EPA ID Number

MARCH AIR FORCE BASE (Continued)

1000169261

- . Waste code: 151
- . Waste name: Asbestos-containing waste

- . Waste code: 181
- . Waste name: Other inorganic solid waste

- . Waste code: 214
- . Waste name: Unspecified solvent mixture

- . Waste code: 223
- . Waste name: Unspecified oil-containing waste

- . Waste code: 241
- . Waste name: Tank bottom waste

- . Waste code: 281
- . Waste name: Adhesives

- . Waste code: 331
- . Waste name: Off-specification, aged, or surplus organics

- . Waste code: 342
- . Waste name: Organic liquids with metals (see 121)

- . Waste code: 343
- . Waste name: Unspecified organic liquid mixture

- . Waste code: 352
- . Waste name: Other organic solids

- . Waste code: 461
- . Waste name: Degreasing sludge

- . Waste code: 541
- . Waste name: Photochemicals / photo processing waste

- . Waste code: 723
- . Waste name: Liquids with chromium (VI) > 500 mg/l

- . Waste code: 791
- . Waste name: Liquids with pH < 2

- . Waste code: 792
- . Waste name: Liquids with pH < 2 with metals

- . Waste code: D001
- . Waste name: IGNITABLE WASTE

- . Waste code: D002
- . Waste name: CORROSIVE WASTE

- . Waste code: D003
- . Waste name: REACTIVE WASTE

- . Waste code: D004
- . Waste name: ARSENIC

Map ID
Direction
Distance
Elevation

MAP FINDINGS

Site

Database(s)

EDR ID Number
EPA ID Number

MARCH AIR FORCE BASE (Continued)

1000169261

- . Waste code: D005
- . Waste name: BARIUM

- . Waste code: D006
- . Waste name: CADMIUM

- . Waste code: D007
- . Waste name: CHROMIUM

- . Waste code: D008
- . Waste name: LEAD

- . Waste code: D009
- . Waste name: MERCURY

- . Waste code: D011
- . Waste name: SILVER

- . Waste code: D018
- . Waste name: BENZENE

- . Waste code: D021
- . Waste name: CHLOROBENZENE

- . Waste code: D035
- . Waste name: METHYL ETHYL KETONE

- . Waste code: F001
- . Waste name: THE FOLLOWING SPENT HALOGENATED SOLVENTS USED IN DEGREASING: TETRACHLOROETHYLENE, TRICHLORETHYLENE, METHYLENE CHLORIDE, 1,1,1-TRICHLOROETHANE, CARBON TETRACHLORIDE AND CHLORINATED FLUOROCARBONS; ALL SPENT SOLVENT MIXTURES/BLENDS USED IN DEGREASING CONTAINING, BEFORE USE, A TOTAL OF TEN PERCENT OR MORE (BY VOLUME) OF ONE OR MORE OF THE ABOVE HALOGENATED SOLVENTS OR THOSE SOLVENTS LISTED IN F002, F004, AND F005; AND STILL BOTTOMS FROM THE RECOVERY OF THESE SPENT SOLVENTS AND SPENT SOLVENT MIXTURES.

- . Waste code: F002
- . Waste name: THE FOLLOWING SPENT HALOGENATED SOLVENTS: TETRACHLOROETHYLENE, METHYLENE CHLORIDE, TRICHLOROETHYLENE, 1,1,1-TRICHLOROETHANE, CHLOROBENZENE, 1,1,2-TRICHLORO-1,2,2-TRIFLUOROETHANE, ORTHO-DICHLOROBENZENE, TRICHLOROFLUOROMETHANE, AND 1,1,2, TRICHLOROETHANE; ALL SPENT SOLVENT MIXTURES/BLENDS CONTAINING, BEFORE USE, A TOTAL OF TEN PERCENT OR MORE (BY VOLUME) OF ONE OR MORE OF THE ABOVE HALOGENATED SOLVENTS OR THOSE SOLVENTS LISTED IN F001, F004, AND F005; AND STILL BOTTOMS FROM THE RECOVERY OF THESE SPENT SOLVENTS AND SPENT SOLVENT MIXTURES.

- . Waste code: F003
- . Waste name: THE FOLLOWING SPENT NONHALOGENATED SOLVENTS: XYLENE, ACETONE, ETHYL ACETATE, ETHYL BENZENE, ETHYL ETHER, METHYL ISOBUTYL KETONE, N-BUTYL ALCOHOL, CYCLOHEXANONE, AND METHANOL; ALL SPENT SOLVENT MIXTURES/BLENDS CONTAINING, BEFORE USE, ONLY THE ABOVE SPENT NONHALOGENATED SOLVENTS; AND ALL SPENT SOLVENT MIXTURES/BLENDS CONTAINING, BEFORE USE, ONE OR MORE OF THE ABOVE NONHALOGENATED SOLVENTS, AND A TOTAL OF TEN PERCENT OR MORE (BY VOLUME) OF ONE OR MORE OF THOSE SOLVENTS LISTED IN F001, F002, F004, AND F005; AND STILL

Map ID
Direction
Distance
Elevation

MAP FINDINGS

Site

Database(s)

EDR ID Number
EPA ID Number

MARCH AIR FORCE BASE (Continued)

1000169261

BOTTOMS FROM THE RECOVERY OF THESE SPENT SOLVENTS AND SPENT SOLVENT MIXTURES.

- . Waste code: F005
- . Waste name: THE FOLLOWING SPENT NONHALOGENATED SOLVENTS: TOLUENE, METHYL ETHYL KETONE, CARBON DISULFIDE, ISOBUTANOL, PYRIDINE, BENZENE, 2-ETHOXYETHANOL, AND 2-NITROPROPANE; ALL SPENT SOLVENT MIXTURES/BLENDS CONTAINING, BEFORE USE, A TOTAL OF TEN PERCENT OR MORE (BY VOLUME) OF ONE OR MORE OF THE ABOVE NONHALOGENATED SOLVENTS OR THOSE SOLVENTS LISTED IN F001, F002, OR F004; AND STILL BOTTOMS FROM THE RECOVERY OF THESE SPENT SOLVENTS AND SPENT SOLVENT MIXTURES.

- . Waste code: P098
- . Waste name: POTASSIUM CYANIDE (OR) POTASSIUM CYANIDE K(CN)

- . Waste code: U188
- . Waste name: PHENOL

- . Waste code: U227
- . Waste name: 1,1,2-TRICHLOROETHANE (OR) ETHANE, 1,1,2-TRICHLORO-

Biennial Reports:

Last Biennial Reporting Year: 2017

Annual Waste Handled:

- Waste code: D001
- Waste name: IGNITABLE HAZARDOUS WASTES ARE THOSE WASTES WHICH HAVE A FLASHPOINT OF LESS THAN 140 DEGREES FAHRENHEIT AS DETERMINED BY A PENSKY-MARTENS CLOSED CUP FLASH POINT TESTER. ANOTHER METHOD OF DETERMINING THE FLASH POINT OF A WASTE IS TO REVIEW THE MATERIAL SAFETY DATA SHEET, WHICH CAN BE OBTAINED FROM THE MANUFACTURER OR DISTRIBUTOR OF THE MATERIAL. LACQUER THINNER IS AN EXAMPLE OF A COMMONLY USED SOLVENT WHICH WOULD BE CONSIDERED AS IGNITABLE HAZARDOUS WASTE.
- Amount (Lbs): 15899.4

- Waste code: D002
- Waste name: A WASTE WHICH HAS A PH OF LESS THAN 2 OR GREATER THAN 12.5 IS CONSIDERED TO BE A CORROSIVE HAZARDOUS WASTE. SODIUM HYDROXIDE, A CAUSTIC SOLUTION WITH A HIGH PH, IS OFTEN USED BY INDUSTRIES TO CLEAN OR DEGREASE PARTS. HYDROCHLORIC ACID, A SOLUTION WITH A LOW PH, IS USED BY MANY INDUSTRIES TO CLEAN METAL PARTS PRIOR TO PAINTING. WHEN THESE CAUSTIC OR ACID SOLUTIONS BECOME CONTAMINATED AND MUST BE DISPOSED, THE WASTE WOULD BE A CORROSIVE HAZARDOUS WASTE.
- Amount (Lbs): 186

- Waste code: D003
- Waste name: A MATERIAL IS CONSIDERED TO BE A REACTIVE HAZARDOUS WASTE IF IT IS NORMALLY UNSTABLE, REACTS VIOLENTLY WITH WATER, GENERATES TOXIC GASES WHEN EXPOSED TO WATER OR CORROSIVE MATERIALS, OR IF IT IS CAPABLE OF DETONATION OR EXPLOSION WHEN EXPOSED TO HEAT OR A FLAME. ONE EXAMPLE OF SUCH WASTE WOULD BY WASTE GUNPOWDER.
- Amount (Lbs): 1

- Waste code: D005
- Waste name: BARIUM
- Amount (Lbs): 8

Map ID
Direction
Distance
Elevation

MAP FINDINGS

Site

Database(s)

EDR ID Number
EPA ID Number

MARCH AIR FORCE BASE (Continued)

1000169261

Waste code:	D006
Waste name:	CADMIUM
Amount (Lbs):	843
Waste code:	D007
Waste name:	CHROMIUM
Amount (Lbs):	1026
Waste code:	D008
Waste name:	LEAD
Amount (Lbs):	843
Waste code:	D009
Waste name:	MERCURY
Amount (Lbs):	2
Waste code:	D011
Waste name:	SILVER
Amount (Lbs):	1
Waste code:	D018
Waste name:	BENZENE
Amount (Lbs):	3436
Waste code:	D035
Waste name:	METHYL ETHYL KETONE
Amount (Lbs):	11381

Facility Has Received Notices of Violations:

Regulation violated:	FR - 262.30-34.C
Area of violation:	Generators - General
Date violation determined:	1995-04-27 00:00:00.0
Date achieved compliance:	2000-04-27 00:00:00.0
Violation lead agency:	EPA
Enforcement action:	WRITTEN INFORMAL
Enforcement action date:	1995-04-28 00:00:00.0
Enf. disposition status:	Not reported
Enf. disp. status date:	Not reported
Enforcement lead agency:	EPA
Proposed penalty amount:	Not reported
Final penalty amount:	Not reported
Paid penalty amount:	Not reported

Regulation violated:	FR - 262.10-12.A
Area of violation:	Generators - General
Date violation determined:	1984-03-05 00:00:00.0
Date achieved compliance:	1995-04-04 00:00:00.0
Violation lead agency:	EPA
Enforcement action:	WRITTEN INFORMAL
Enforcement action date:	1984-05-18 00:00:00.0
Enf. disposition status:	Not reported
Enf. disp. status date:	Not reported
Enforcement lead agency:	EPA
Proposed penalty amount:	Not reported
Final penalty amount:	Not reported
Paid penalty amount:	Not reported

Map ID
Direction
Distance
Elevation

MAP FINDINGS

Site

Database(s)

EDR ID Number
EPA ID Number

MARCH AIR FORCE BASE (Continued)

1000169261

Evaluation Action Summary:

Evaluation date: 2006-11-02 00:00:00.0
Evaluation: COMPLIANCE EVALUATION INSPECTION ON-SITE
Area of violation: Not reported
Date achieved compliance: Not reported
Evaluation lead agency: State

Evaluation date: 1996-05-06 00:00:00.0
Evaluation: FOLLOW-UP INSPECTION
Area of violation: Not reported
Date achieved compliance: Not reported
Evaluation lead agency: State

Evaluation date: 1995-04-04 00:00:00.0
Evaluation: COMPLIANCE EVALUATION INSPECTION ON-SITE
Area of violation: Generators - General
Date achieved compliance: 2000-04-27 00:00:00.0
Evaluation lead agency: EPA

Evaluation date: 1984-03-05 00:00:00.0
Evaluation: COMPLIANCE EVALUATION INSPECTION ON-SITE
Area of violation: Generators - General
Date achieved compliance: 1995-04-04 00:00:00.0
Evaluation lead agency: EPA

Site:

Name: MARCH AIR FORCE BASE
Address: 22 CSG/CC
Address 2: Not reported
City,State,Zip: RIVERSIDE, CA 92518
Event Code: Not reported
Action Taken Date: 08/01/2017
EPA ID: CA4570024527
Site ID: 0902761
Action Name: FF ROD Amendment
Action ID: 1
Operable Unit: 01
Action Completion Date: 09/30/2017
Contaminated Media: Soil
Contact Name: Not reported
Contact Telephone: Not reported
Event: Not reported

Media:

EPA ID: CA4570024527
Contaminated Media: Soil
Site ID: 0902761
Action ID: 3
Action Completion Date: 09/30/2005
Operable Unit: 04
Action Name: FF ROD (RCRA Statement of Basis/RTC)
Action Taken Date: 09/29/2005
Event Code: Not reported
Contact Name: Not reported
Contact Telephone: Not reported
Event: Not reported

EPA ID: CA4570024527

Map ID
Direction
Distance
Elevation

MAP FINDINGS

Site

Database(s)

EDR ID Number
EPA ID Number

MARCH AIR FORCE BASE (Continued)

1000169261

Contaminated Media: Groundwater
Site ID: 0902761
Action ID: 1
Action Completion Date: 06/30/1996
Operable Unit: 01
Action Name: FF ROD (RCRA Statement of Basis/RTC)
Action Taken Date: 06/20/1996
Event Code: Not reported
Contact Name: Not reported
Contact Telephone: Not reported
Event: Not reported

EPA ID: CA4570024527
Contaminated Media: Groundwater
Site ID: 0902761
Action ID: 1
Action Completion Date: 06/30/1996
Operable Unit: 01
Action Name: FF ROD (RCRA Statement of Basis/RTC)
Action Taken Date: 06/20/1996
Event Code: Not reported
Contact Name: Not reported
Contact Telephone: Not reported
Event: Not reported

EPA ID: CA4570024527
Contaminated Media: Soil
Site ID: 0902761
Action ID: 1
Action Completion Date: 06/30/1996
Operable Unit: 01
Action Name: FF ROD (RCRA Statement of Basis/RTC)
Action Taken Date: 06/20/1996
Event Code: Not reported
Contact Name: Not reported
Contact Telephone: Not reported
Event: Not reported

EPA ID: CA4570024527
Contaminated Media: Soil
Site ID: 0902761
Action ID: 1
Action Completion Date: 09/30/2017
Operable Unit: 01
Action Name: FF ROD Amendment
Action Taken Date: 08/01/2017
Event Code: Not reported
Contact Name: Not reported
Contact Telephone: Not reported
Event: Not reported

EPA ID: CA4570024527
Contaminated Media: Soil
Site ID: 0902761
Action ID: 1
Action Completion Date: 06/30/1996
Operable Unit: 01

Map ID
Direction
Distance
Elevation

MAP FINDINGS

Site

Database(s)

EDR ID Number
EPA ID Number

MARCH AIR FORCE BASE (Continued)

1000169261

Action Name: FF ROD (RCRA Statement of Basis/RTC)
Action Taken Date: 06/20/1996
Event Code: Not reported
Contact Name: Not reported
Contact Telephone: Not reported
Event: Not reported

EPA ID: CA4570024527
Contaminated Media: Soil
Site ID: 0902761
Action ID: 1
Action Completion Date: 06/30/1996
Operable Unit: 01
Action Name: FF ROD (RCRA Statement of Basis/RTC)
Action Taken Date: 06/20/1996
Event Code: Not reported
Contact Name: Not reported
Contact Telephone: Not reported
Event: Not reported

EPA ID: CA4570024527
Contaminated Media: Free-phase NAPL
Site ID: 0902761
Action ID: 1
Action Completion Date: 06/30/1996
Operable Unit: 01
Action Name: FF ROD (RCRA Statement of Basis/RTC)
Action Taken Date: 06/20/1996
Event Code: Not reported
Contact Name: Not reported
Contact Telephone: Not reported
Event: Not reported

EPA ID: CA4570024527
Contaminated Media: Soil
Site ID: 0902761
Action ID: 1
Action Completion Date: 09/30/2017
Operable Unit: 01
Action Name: FF ROD Amendment
Action Taken Date: 08/01/2017
Event Code: Not reported
Contact Name: Not reported
Contact Telephone: Not reported
Event: Not reported

EPA ID: CA4570024527
Contaminated Media: Soil Gas
Site ID: 0902761
Action ID: 1
Action Completion Date: 09/30/2017
Operable Unit: 01
Action Name: FF ROD Amendment
Action Taken Date: 08/01/2017
Event Code: Not reported
Contact Name: Not reported
Contact Telephone: Not reported

Map ID
Direction
Distance
Elevation

MAP FINDINGS

Site

Database(s)

EDR ID Number
EPA ID Number

MARCH AIR FORCE BASE (Continued)

1000169261

Event:	Not reported
EPA ID:	CA4570024527
Contaminated Media:	Soil
Site ID:	0902761
Action ID:	5
Action Completion Date:	09/30/2005
Operable Unit:	02
Action Name:	FF ROD (RCRA Statement of Basis/RTC)
Action Taken Date:	09/30/2005
Event Code:	Not reported
Contact Name:	Not reported
Contact Telephone:	Not reported
Event:	Not reported
EPA ID:	CA4570024527
Contaminated Media:	Soil
Site ID:	0902761
Action ID:	3
Action Completion Date:	09/30/2005
Operable Unit:	04
Action Name:	FF ROD (RCRA Statement of Basis/RTC)
Action Taken Date:	09/29/2005
Event Code:	Not reported
Contact Name:	Not reported
Contact Telephone:	Not reported
Event:	Not reported
EPA ID:	CA4570024527
Contaminated Media:	Soil
Site ID:	0902761
Action ID:	1
Action Completion Date:	09/30/2017
Operable Unit:	01
Action Name:	FF ROD Amendment
Action Taken Date:	08/01/2017
Event Code:	Not reported
Contact Name:	Not reported
Contact Telephone:	Not reported
Event:	Not reported
EPA ID:	CA4570024527
Contaminated Media:	Groundwater
Site ID:	0902761
Action ID:	1
Action Completion Date:	06/30/1996
Operable Unit:	01
Action Name:	FF ROD (RCRA Statement of Basis/RTC)
Action Taken Date:	06/20/1996
Event Code:	Not reported
Contact Name:	Not reported
Contact Telephone:	Not reported
Event:	Not reported
EPA ID:	CA4570024527
Contaminated Media:	Soil
Site ID:	0902761

Map ID
Direction
Distance
Elevation

MAP FINDINGS

Site

Database(s)

EDR ID Number
EPA ID Number

MARCH AIR FORCE BASE (Continued)

1000169261

Action ID: 1
Action Completion Date: 06/30/1996
Operable Unit: 01
Action Name: FF ROD (RCRA Statement of Basis/RTC)
Action Taken Date: 06/20/1996
Event Code: Not reported
Contact Name: Not reported
Contact Telephone: Not reported
Event: Not reported

EPA ID: CA4570024527
Contaminated Media: Groundwater
Site ID: 0902761
Action ID: 1
Action Completion Date: 06/30/1996
Operable Unit: 01
Action Name: FF ROD (RCRA Statement of Basis/RTC)
Action Taken Date: 06/20/1996
Event Code: Not reported
Contact Name: Not reported
Contact Telephone: Not reported
Event: Not reported

EPA ID: CA4570024527
Contaminated Media: Groundwater
Site ID: 0902761
Action ID: 5
Action Completion Date: 09/30/2005
Operable Unit: 02
Action Name: FF ROD (RCRA Statement of Basis/RTC)
Action Taken Date: 09/30/2005
Event Code: Not reported
Contact Name: Not reported
Contact Telephone: Not reported
Event: Not reported

EPA ID: CA4570024527
Contaminated Media: Soil
Site ID: 0902761
Action ID: 3
Action Completion Date: 12/31/2017
Operable Unit: 02
Action Name: FF ROD Amendment
Action Taken Date: 12/12/2016
Event Code: Not reported
Contact Name: Not reported
Contact Telephone: Not reported
Event: Not reported

EPA ID: CA4570024527
Contaminated Media: Soil
Site ID: 0902761
Action ID: 1
Action Completion Date: 09/30/2017
Operable Unit: 01
Action Name: FF ROD Amendment
Action Taken Date: 08/01/2017

Map ID
Direction
Distance
Elevation

MAP FINDINGS

Site

Database(s)

EDR ID Number
EPA ID Number

MARCH AIR FORCE BASE (Continued)

1000169261

Event Code:	Not reported
Contact Name:	Not reported
Contact Telephone:	Not reported
Event:	Not reported
EPA ID:	CA4570024527
Contaminated Media:	Soil
Site ID:	0902761
Action ID:	1
Action Completion Date:	06/30/1996
Operable Unit:	01
Action Name:	FF ROD (RCRA Statement of Basis/RTC)
Action Taken Date:	06/20/1996
Event Code:	Not reported
Contact Name:	Not reported
Contact Telephone:	Not reported
Event:	Not reported
EPA ID:	CA4570024527
Contaminated Media:	Groundwater
Site ID:	0902761
Action ID:	1
Action Completion Date:	06/30/1996
Operable Unit:	01
Action Name:	FF ROD (RCRA Statement of Basis/RTC)
Action Taken Date:	06/20/1996
Event Code:	Not reported
Contact Name:	Not reported
Contact Telephone:	Not reported
Event:	Not reported
EPA ID:	CA4570024527
Contaminated Media:	Soil
Site ID:	0902761
Action ID:	1
Action Completion Date:	06/30/1996
Operable Unit:	01
Action Name:	FF ROD (RCRA Statement of Basis/RTC)
Action Taken Date:	06/20/1996
Event Code:	Not reported
Contact Name:	Not reported
Contact Telephone:	Not reported
Event:	Not reported
EPA ID:	CA4570024527
Contaminated Media:	Free-phase NAPL
Site ID:	0902761
Action ID:	1
Action Completion Date:	06/30/1996
Operable Unit:	01
Action Name:	FF ROD (RCRA Statement of Basis/RTC)
Action Taken Date:	06/20/1996
Event Code:	Not reported
Contact Name:	Not reported
Contact Telephone:	Not reported
Event:	Not reported

Map ID
Direction
Distance
Elevation

MAP FINDINGS

Site

Database(s)

EDR ID Number
EPA ID Number

MARCH AIR FORCE BASE (Continued)

1000169261

EPA ID: CA4570024527
Contaminated Media: Soil
Site ID: 0902761
Action ID: 1
Action Completion Date: 09/30/2017
Operable Unit: 01
Action Name: FF ROD Amendment
Action Taken Date: 08/01/2017
Event Code: Not reported
Contact Name: Not reported
Contact Telephone: Not reported
Event: Not reported

EPA ID: CA4570024527
Contaminated Media: Groundwater
Site ID: 0902761
Action ID: 3
Action Completion Date: 09/30/2005
Operable Unit: 04
Action Name: FF ROD (RCRA Statement of Basis/RTC)
Action Taken Date: 09/29/2005
Event Code: Not reported
Contact Name: Not reported
Contact Telephone: Not reported
Event: Not reported

EPA ID: CA4570024527
Contaminated Media: Soil
Site ID: 0902761
Action ID: 1
Action Completion Date: 10/31/2000
Operable Unit: 01
Action Name: FF ESD
Action Taken Date: 08/24/2000
Event Code: Not reported
Contact Name: Not reported
Contact Telephone: Not reported
Event: Not reported

EPA ID: CA4570024527
Contaminated Media: Groundwater
Site ID: 0902761
Action ID: 1
Action Completion Date: 06/30/1996
Operable Unit: 01
Action Name: FF ROD (RCRA Statement of Basis/RTC)
Action Taken Date: 06/20/1996
Event Code: Not reported
Contact Name: Not reported
Contact Telephone: Not reported
Event: Not reported

EPA ID: CA4570024527
Contaminated Media: Soil
Site ID: 0902761
Action ID: 1
Action Completion Date: 06/30/1996

Map ID
Direction
Distance
Elevation

MAP FINDINGS

Site

Database(s)

EDR ID Number
EPA ID Number

MARCH AIR FORCE BASE (Continued)

1000169261

Operable Unit: 01
Action Name: FF ROD (RCRA Statement of Basis/RTC)
Action Taken Date: 06/20/1996
Event Code: Not reported
Contact Name: Not reported
Contact Telephone: Not reported
Event: Not reported

EPA ID: CA4570024527
Contaminated Media: Soil
Site ID: 0902761
Action ID: 1
Action Completion Date: 06/30/1996
Operable Unit: 01
Action Name: FF ROD (RCRA Statement of Basis/RTC)
Action Taken Date: 06/20/1996
Event Code: Not reported
Contact Name: Not reported
Contact Telephone: Not reported
Event: Not reported

EPA ID: CA4570024527
Contaminated Media: Groundwater
Site ID: 0902761
Action ID: 1
Action Completion Date: 06/30/1996
Operable Unit: 01
Action Name: FF ROD (RCRA Statement of Basis/RTC)
Action Taken Date: 06/20/1996
Event Code: Not reported
Contact Name: Not reported
Contact Telephone: Not reported
Event: Not reported

EPA ID: CA4570024527
Contaminated Media: Free-phase NAPL
Site ID: 0902761
Action ID: 1
Action Completion Date: 06/30/1996
Operable Unit: 01
Action Name: FF ROD (RCRA Statement of Basis/RTC)
Action Taken Date: 06/20/1996
Event Code: Not reported
Contact Name: Not reported
Contact Telephone: Not reported
Event: Not reported

EPA ID: CA4570024527
Contaminated Media: Soil
Site ID: 0902761
Action ID: 1
Action Completion Date: 09/30/2017
Operable Unit: 01
Action Name: FF ROD Amendment
Action Taken Date: 08/01/2017
Event Code: Not reported
Contact Name: Not reported

Map ID
Direction
Distance
Elevation

MAP FINDINGS

Site

Database(s)

EDR ID Number
EPA ID Number

MARCH AIR FORCE BASE (Continued)

1000169261

Contact Telephone: Not reported
Event: Not reported

US INST CONTROLS:

Name: MARCH AIR FORCE BASE
Address: 22 CSG/CC
Address 2: Not reported
City,State,Zip: RIVERSIDE, CA 92518
EPA ID: CA4570024527
Site ID: 0902761
Action Name: FF ROD (RCRA Statement of Basis/RTC)
Action ID: 3
Operable Unit: 04
Action Completion Date: 09/30/2005
Actual Date: 09/29/2005
Contaminated Media: Soil
Event Code: Not reported
Contact Name: Not reported
Contact Telephone: Not reported
Event: Not reported

Name: MARCH AIR FORCE BASE
Address: 22 CSG/CC
Address 2: Not reported
City,State,Zip: RIVERSIDE, CA 92518
EPA ID: CA4570024527
Site ID: 0902761
Action Name: FF ROD (RCRA Statement of Basis/RTC)
Action ID: 4
Operable Unit: 02
Action Completion Date: 06/15/2004
Actual Date: 05/11/2004
Contaminated Media: Groundwater
Event Code: Not reported
Contact Name: Not reported
Contact Telephone: Not reported
Event: Not reported

Name: MARCH AIR FORCE BASE
Address: 22 CSG/CC
Address 2: Not reported
City,State,Zip: RIVERSIDE, CA 92518
EPA ID: CA4570024527
Site ID: 0902761
Action Name: FF ROD Amendment
Action ID: 1
Operable Unit: 01
Action Completion Date: 09/30/2017
Actual Date: 08/01/2017
Contaminated Media: Soil Gas
Event Code: Not reported
Contact Name: Not reported
Contact Telephone: Not reported
Event: Not reported

Name: MARCH AIR FORCE BASE

Map ID
Direction
Distance
Elevation

MAP FINDINGS

Site

Database(s)

EDR ID Number
EPA ID Number

MARCH AIR FORCE BASE (Continued)

1000169261

Address: 22 CSG/CC
Address 2: Not reported
City,State,Zip: RIVERSIDE, CA 92518
EPA ID: CA4570024527
Site ID: 0902761
Action Name: FF ROD (RCRA Statement of Basis/RTC)
Action ID: 4
Operable Unit: 02
Action Completion Date: 06/15/2004
Actual Date: 05/11/2004
Contaminated Media: Soil
Event Code: Not reported
Contact Name: Not reported
Contact Telephone: Not reported
Event: Not reported

Name: MARCH AIR FORCE BASE
Address: 22 CSG/CC
Address 2: Not reported
City,State,Zip: RIVERSIDE, CA 92518
EPA ID: CA4570024527
Site ID: 0902761
Action Name: FF ROD (RCRA Statement of Basis/RTC)
Action ID: 5
Operable Unit: 02
Action Completion Date: 09/30/2005
Actual Date: 09/30/2005
Contaminated Media: Soil
Event Code: Not reported
Contact Name: Not reported
Contact Telephone: Not reported
Event: Not reported

ROD:
Name: MARCH AIR FORCE BASE
Address: 22 CSG/CC
City,State,Zip: RIVERSIDE, CA 92518
EPA ID: CA4570024527
RG: 9
Site ID: 902761
Action: FF ESD
Operable Unit Number: EAST MARCH - SOILS/GW
SEQ ID: 1
Action Completion: 2000-08-24 00:00:00
NPL Status: Final
Non NPL Status: Not reported

Name: MARCH AIR FORCE BASE
Address: 22 CSG/CC
City,State,Zip: RIVERSIDE, CA 92518
EPA ID: CA4570024527
RG: 9
Site ID: 902761
Action: FF ROD (RCRA Statement of Basis/RTC)
Operable Unit Number: EAST MARCH - SOILS/GW
SEQ ID: 1
Action Completion: 1996-06-20 00:00:00

Map ID
Direction
Distance
Elevation

MAP FINDINGS

Site

Database(s)

EDR ID Number
EPA ID Number

MARCH AIR FORCE BASE (Continued)

1000169261

NPL Status: Final
Non NPL Status: Not reported

Name: MARCH AIR FORCE BASE
Address: 22 CSG/CC
City,State,Zip: RIVERSIDE, CA 92518
EPA ID: CA4570024527
RG: 9
Site ID: 902761
Action: FF ROD (RCRA Statement of Basis/RTC)
Operable Unit Number: BASEWIDE
SEQ ID: 3
Action Completion: 2005-09-29 00:00:00
NPL Status: Final
Non NPL Status: Not reported

Name: MARCH AIR FORCE BASE
Address: 22 CSG/CC
City,State,Zip: RIVERSIDE, CA 92518
EPA ID: CA4570024527
RG: 9
Site ID: 902761
Action: FF ROD (RCRA Statement of Basis/RTC)
Operable Unit Number: WEST MARCH - SOILS/GW
SEQ ID: 4
Action Completion: 2004-05-11 00:00:00
NPL Status: Final
Non NPL Status: Not reported

Name: MARCH AIR FORCE BASE
Address: 22 CSG/CC
City,State,Zip: RIVERSIDE, CA 92518
EPA ID: CA4570024527
RG: 9
Site ID: 902761
Action: FF ROD (RCRA Statement of Basis/RTC)
Operable Unit Number: WEST MARCH - SOILS/GW
SEQ ID: 5
Action Completion: 2005-09-30 00:00:00
NPL Status: Final
Non NPL Status: Not reported

Name: MARCH AIR FORCE BASE
Address: 22 CSG/CC
City,State,Zip: RIVERSIDE, CA 92518
EPA ID: CA4570024527
RG: 9
Site ID: 902761
Action: FF ROD (RCRA Statement of Basis/RTC)
Operable Unit Number: SITEWIDE GW
SEQ ID: 6
Action Completion: 2019-04-22 00:00:00
NPL Status: Final
Non NPL Status: Not reported

Name: MARCH AIR FORCE BASE
Address: 22 CSG/CC

Map ID
Direction
Distance
Elevation

MAP FINDINGS

Site

Database(s)

EDR ID Number
EPA ID Number

MARCH AIR FORCE BASE (Continued)

1000169261

City,State,Zip: RIVERSIDE, CA 92518
EPA ID: CA4570024527
RG: 9
Site ID: 902761
Action: FF ROD (RCRA Statement of Basis/RTC)
Operable Unit Number: WEST MARCH - SOILS/GW
SEQ ID: 7
Action Completion: 2004-04-01 00:00:00
NPL Status: Final
Non NPL Status: Not reported

Name: MARCH AIR FORCE BASE
Address: 22 CSG/CC
City,State,Zip: RIVERSIDE, CA 92518
EPA ID: CA4570024527
RG: 9
Site ID: 902761
Action: FF ROD Amendment
Operable Unit Number: EAST MARCH - SOILS/GW
SEQ ID: 1
Action Completion: 2017-08-01 00:00:00
NPL Status: Final
Non NPL Status: Not reported

Name: MARCH AIR FORCE BASE
Address: 22 CSG/CC
City,State,Zip: RIVERSIDE, CA 92518
EPA ID: CA4570024527
RG: 9
Site ID: 902761
Action: FF ROD Amendment
Operable Unit Number: EAST MARCH - SOILS/GW
SEQ ID: 2
Action Completion: 2019-02-25 00:00:00
NPL Status: Final
Non NPL Status: Not reported

Name: MARCH AIR FORCE BASE
Address: 22 CSG/CC
City,State,Zip: RIVERSIDE, CA 92518
EPA ID: CA4570024527
RG: 9
Site ID: 902761
Action: FF ROD Amendment
Operable Unit Number: WEST MARCH - SOILS/GW
SEQ ID: 3
Action Completion: 2016-12-12 00:00:00
NPL Status: Final
Non NPL Status: Not reported

PRP:

PRP Name: STATE OF CALIFORNIA/DEPT. OF HEALTH SERVICES
STATE OF CALIFORNIA/DEPT. OF WATER QUALITY
U.S. AIR FORCE
U.S. AIR FORCE

Map ID
 Direction
 Distance
 Elevation

MAP FINDINGS

Site

Database(s)

EDR ID Number
 EPA ID Number

1
South
1/8-1/4
0.131 mi.
690 ft.

TEMTEX PRODUCTS INC
23560 OLEANDER AVE
PERRIS, CA 92370

HIST UST **1000404138**
N/A

Relative:
Higher
Actual:
1577 ft.

HIST UST:
 Name: TEMTEX PRODUCTS INC
 Address: 23560 OLEANDER AVE
 City,State,Zip: PERRIS, CA 92370
 File Number: 0001F9E6
 URL: <http://geotracker.waterboards.ca.gov/ustpdfs/pdf/0001F9E6.pdf>
 Region: STATE
 Facility ID: 00000000092
 Facility Type: Other
 Other Type: MANUFACTURER
 Contact Name: Not reported
 Telephone: 7146577311
 Owner Name: TEMTEX INDUSTRIES, INC.
 Owner Address: 1601 LBJ FREEWAY, SUITE 605
 Owner City,St,Zip: DALLAS, TX 75234
 Total Tanks: 0001

Tank Num: 001
 Container Num: 1
 Year Installed: 1973
 Tank Capacity: 00002000
 Tank Used for: PRODUCT
 Type of Fuel: REGULAR
 Container Construction Thickness: Not reported
 Leak Detection: Visual

[Click here for Geo Tracker PDF:](#)

2
NNE
1/4-1/2
0.276 mi.
1456 ft.

SITE Y -CAMP HAAN
NORTH END DECKER ROAD / WEST OF I- 215
MARCH AIR FORCE BASE, CA

SWF/LF **S106900233**
CERS **N/A**

Relative:
Lower
Actual:
1543 ft.

SWF/LF (SWIS):
 Name: SITE Y -CAMP HAAN
 Address: NORTH END DECKER ROAD / WEST OF I- 215
 City,State,Zip: MARCH AIR FORCE BASE, CA
 Facility ID: 33-CR-0059
 Lat/Long: 33.8665 / -117.26662
 Owner Name: US Dept. Veterans Affiars
 Owner Telephone: 9516538417
 Owner Address: National Cemetery Adm.
 Owner Address2: 22495 Van Buren Blvd.
 Owner City,St,Zip: Riverside, CA 92518
 Operational Status: Closed
 Operator: Not reported
 Operator Phone: Not reported
 Operator Address: Not reported
 Operator Address2: Not reported
 Operator City,St,Zip: Not reported
 Permit Date: Not reported
 Permit Status: Not reported
 Permitted Acreage: Not reported

Map ID
 Direction
 Distance
 Elevation

MAP FINDINGS

Site

Database(s)

EDR ID Number
 EPA ID Number

SITE Y -CAMP HAAN (Continued)

S106900233

Activity: Solid Waste Disposal Site
 Regulation Status: Unpermitted
 Landuse Name: Not reported
 GIS Source: Map
 Category: Disposal
 Unit Number: 01
 Inspection Frequency: Quarterly
 Accepted Waste: Construction/demolition,Inert,Mixed municipal
 Closure Date: Not reported
 Closure Type: Not reported
 Disposal Acreage: Not reported
 SWIS Num: 33-CR-0059
 Waste Discharge Requirement Num: Not reported
 Program Type: Not reported
 Permitted Throughput with Units: Not reported
 Actual Throughput with Units: Not reported
 Permitted Capacity with Units: Not reported
 Remaining Capacity: Not reported
 Remaining Capacity with Units: Not reported
 Lat/Long: 33.8665 / -117.26662

CERS:

Name: SITE Y -CAMP HAAN
 Address: NORTH END DECKER ROAD / WEST OF I- 215
 City,State,Zip: MARCH AIR FORCE BASE, CA
 Site ID: 511902
 CERS ID: 33-CR-0059
 CERS Description: Solid Waste and Recycle Sites

Affiliation:

Affiliation Type Desc: Legal Owner
 Entity Name: US Dept. Veterans Affiars
 Entity Title: Not reported
 Affiliation Address: National Cemetery Adm.22495 Van Buren Blvd.
 Affiliation City: Riverside
 Affiliation State: CA
 Affiliation Country: Not reported
 Affiliation Zip: 92518
 Affiliation Phone: 9516538417

3
North
1/4-1/2
0.365 mi.
1927 ft.

CAMP HAAN (J09CA0279)
WEST AND NORTH OF THE INTERSECTION OF NANDINA AVE AND FWY 21
RIVERSIDE, CA 92518

RESPONSE **S122495088**
ENVIROSTOR **N/A**
Cortese

Relative:
Lower
Actual:
1549 ft.

RESPONSE:
 Name: CAMP HAAN (J09CA0279)
 Address: WEST AND NORTH OF THE INTERSECTION OF NANDINA AVE AND FWY 215
 City,State,Zip: RIVERSIDE, CA 92518
 Facility ID: 71000062
 Site Type: State Response
 Site Type Detail: FUDS
 Acres: 76
 National Priorities List: NO
 Cleanup Oversight Agencies: SMBRP, RWQCB 8 - Santa Ana
 Lead Agency Description: DTSC - Site Cleanup Program

Map ID
Direction
Distance
Elevation

MAP FINDINGS

Site

Database(s)

EDR ID Number
EPA ID Number

CAMP HAAN (J09CA0279) (Continued)

S122495088

Project Manager: Stephen Niou
Supervisor: Robert Senga
Division Branch: Cleanup Cypress
Site Code: 401244
Site Mgmt. Req.: NONE SPECIFIED
Assembly: 61
Senate: 31
Special Program Status: DSMOA
Status: Active
Status Date: 02/16/2017
Restricted Use: NO
Funding: DERA
Latitude: 33.86779
Longitude: -117.2676
APN: NONE SPECIFIED
Past Use: FIRING RANGE - SMALL ARMS ETC...
Potential COC : Explosives (UXO, MEC Lead Copper and compounds)
Confirmed COC: 30013-NO 30011-NO 30156-NO
Potential Description: SOIL
Alias Name: Camp Haan Rifle Range
Alias Type: Alternate Name
Alias Name: J09CA0279
Alias Type: Federal Facility ID
Alias Name: J09CA0280
Alias Type: Federal Facility ID
Alias Name: 110033618379
Alias Type: EPA (FRS #)
Alias Name: T0606545483
Alias Type: GeoTracker Global ID
Alias Name: 19698
Alias Type: RB-PCA
Alias Name: 401244
Alias Type: Project Code (Site Code)
Alias Name: 71000062
Alias Type: Envirostor ID Number
Alias Name: 80000214
Alias Type: Envirostor ID Number

Completed Info:

Completed Area Name: PROJECT WIDE
Completed Sub Area Name: Not reported
Completed Document Type: Inventory Project Report (INPR)
Completed Date: 01/17/1995
Comments: Not reported

Completed Area Name: PROJECT WIDE
Completed Sub Area Name: Not reported
Completed Document Type: Inventory Project Report (INPR)
Completed Date: 08/16/1999
Comments: Not reported

Completed Area Name: PROJECT WIDE
Completed Sub Area Name: Not reported
Completed Document Type: Remedial Investigation Workplan
Completed Date: 12/15/2009
Comments: a no-comment letter was sent to the Army for Additional RI workplan

Completed Area Name: PROJECT WIDE

Map ID
Direction
Distance
Elevation

MAP FINDINGS

Site

Database(s)

EDR ID Number
EPA ID Number

CAMP HAAN (J09CA0279) (Continued)

S122495088

Completed Sub Area Name: Not reported
Completed Document Type: Quality Assurance Workplan
Completed Date: 09/17/2009
Comments: QAPP accepted

Completed Area Name: PROJECT WIDE
Completed Sub Area Name: Not reported
Completed Document Type: Remedial Investigation Workplan
Completed Date: 12/24/2009
Comments: sampling plan accepted

Completed Area Name: PROJECT WIDE
Completed Sub Area Name: Not reported
Completed Document Type: Other Report
Completed Date: 06/22/2010
Comments: Approval letter sent, awaiting final copy

Completed Area Name: PROJECT WIDE
Completed Sub Area Name: Not reported
Completed Document Type: Site Characterization Workplan
Completed Date: 06/22/2010
Comments: Workplan approved, awaiting the final document.

Completed Area Name: PROJECT WIDE
Completed Sub Area Name: Not reported
Completed Document Type: Monitoring Report
Completed Date: 08/09/2011
Comments: Secondary document. No approval required.

Completed Area Name: PROJECT WIDE
Completed Sub Area Name: Not reported
Completed Document Type: Preliminary Assessment/Site Inspection Report (PA/SI)
Completed Date: 08/16/2011
Comments: DTSC comments incorporated into the Final SI report.

Future Area Name: PROJECT WIDE
Future Sub Area Name: Not reported
Future Document Type: Proposed Plan
Future Due Date: 2021
Schedule Area Name: PROJECT WIDE
Schedule Sub Area Name: Not reported
Schedule Document Type: Remedial Investigation / Feasibility Study
Schedule Due Date: 10/06/2019
Schedule Revised Date: 06/20/2021

ENVIROSTOR:

Name: CAMP HAAN (J09CA0279)
Address: WEST AND NORTH OF THE INTERSECTION OF NANDINA AVE AND FWY 215
City,State,Zip: RIVERSIDE, CA 92518
Facility ID: 71000062
Status: Active
Status Date: 02/16/2017
Site Code: 401244
Site Type: State Response
Site Type Detailed: FUDS
Acres: 76
NPL: NO

Map ID
Direction
Distance
Elevation

MAP FINDINGS

Site

Database(s)

EDR ID Number
EPA ID Number

CAMP HAAN (J09CA0279) (Continued)

S122495088

Regulatory Agencies: SMBRP, RWQCB 8 - Santa Ana
Lead Agency: SMBRP
Program Manager: Stephen Niou
Supervisor: Robert Senga
Division Branch: Cleanup Cypress
Assembly: 61
Senate: 31
Special Program: DSMOA
Restricted Use: NO
Site Mgmt Req: NONE SPECIFIED
Funding: DERA
Latitude: 33.86779
Longitude: -117.2676
APN: NONE SPECIFIED
Past Use: FIRING RANGE - SMALL ARMS ETC...
Potential COC: Explosives (UXO, MEC Lead Copper and compounds)
Confirmed COC: 30013-NO 30011-NO 30156-NO
Potential Description: SOIL
Alias Name: Camp Haan Rifle Range
Alias Type: Alternate Name
Alias Name: J09CA0279
Alias Type: Federal Facility ID
Alias Name: J09CA0280
Alias Type: Federal Facility ID
Alias Name: 110033618379
Alias Type: EPA (FRS #)
Alias Name: T0606545483
Alias Type: GeoTracker Global ID
Alias Name: 19698
Alias Type: RB-PCA
Alias Name: 401244
Alias Type: Project Code (Site Code)
Alias Name: 71000062
Alias Type: Envirostor ID Number
Alias Name: 80000214
Alias Type: Envirostor ID Number

Completed Info:

Completed Area Name: PROJECT WIDE
Completed Sub Area Name: Not reported
Completed Document Type: Inventory Project Report (INPR)
Completed Date: 01/17/1995
Comments: Not reported

Completed Area Name: PROJECT WIDE
Completed Sub Area Name: Not reported
Completed Document Type: Inventory Project Report (INPR)
Completed Date: 08/16/1999
Comments: Not reported

Completed Area Name: PROJECT WIDE
Completed Sub Area Name: Not reported
Completed Document Type: Remedial Investigation Workplan
Completed Date: 12/15/2009
Comments: a no-comment letter was sent to the Army for Additional RI workplan

Completed Area Name: PROJECT WIDE
Completed Sub Area Name: Not reported

Map ID
Direction
Distance
Elevation

MAP FINDINGS

Site

Database(s)

EDR ID Number
EPA ID Number

CAMP HAAN (J09CA0279) (Continued)

S122495088

Completed Document Type: Quality Assurance Workplan

Completed Date: 09/17/2009

Comments: QAPP accepted

Completed Area Name: PROJECT WIDE

Completed Sub Area Name: Not reported

Completed Document Type: Remedial Investigation Workplan

Completed Date: 12/24/2009

Comments: sampling plan accepted

Completed Area Name: PROJECT WIDE

Completed Sub Area Name: Not reported

Completed Document Type: Other Report

Completed Date: 06/22/2010

Comments: Approval letter sent, awaiting final copy

Completed Area Name: PROJECT WIDE

Completed Sub Area Name: Not reported

Completed Document Type: Site Characterization Workplan

Completed Date: 06/22/2010

Comments: Workplan approved, awaiting the final document.

Completed Area Name: PROJECT WIDE

Completed Sub Area Name: Not reported

Completed Document Type: Monitoring Report

Completed Date: 08/09/2011

Comments: Secondary document. No approval required.

Completed Area Name: PROJECT WIDE

Completed Sub Area Name: Not reported

Completed Document Type: Preliminary Assessment/Site Inspection Report (PA/SI)

Completed Date: 08/16/2011

Comments: DTSC comments incorporated into the Final SI report.

Future Area Name: PROJECT WIDE

Future Sub Area Name: Not reported

Future Document Type: Proposed Plan

Future Due Date: 2021

Schedule Area Name: PROJECT WIDE

Schedule Sub Area Name: Not reported

Schedule Document Type: Remedial Investigation / Feasibility Study

Schedule Due Date: 10/06/2019

Schedule Revised Date: 06/20/2021

CORTESE:

Name: CAMP HAAN (J09CA0279)

Address: WEST AND NORTH OF THE INTERSECTION OF NANDINA AVE AND FWY 215

City,State,Zip: RIVERSIDE, CA 92518

Region: CORTESE

Envirostor Id: 71000062

Global ID: Not reported

Site/Facility Type: STATE RESPONSE

Cleanup Status: ACTIVE

Status Date: 02/16/2017

Site Code: 401244

Latitude: 33.867798

Longitude: -117.26767

Map ID
 Direction
 Distance
 Elevation

MAP FINDINGS

Site

Database(s)

EDR ID Number
 EPA ID Number

CAMP HAAN (J09CA0279) (Continued)

S122495088

Owner: Not reported
 Enf Type: Not reported
 Swat R: Not reported
 Flag: envirostor
 Order No: Not reported
 Waste Discharge System No: Not reported
 Effective Date: Not reported
 Region 2: Not reported
 WID Id: Not reported
 Solid Waste Id No: Not reported
 Waste Management Uit Name: Not reported
 File Name: Haz Waste & Substances Sites

4
ESE
1/4-1/2
0.367 mi.
1939 ft.

BELL GRAIN AND MILLING
17971 HIGHWAY 215
PERRIS, CA 92570

LUST **S105025544**
Cortese **N/A**
HIST CORTESE
CERS

Relative:
Lower
Actual:
1525 ft.

LUST REG 8:
 Name: BELL GRAIN AND MILLING
 Address: 17971 HWY 215
 City: PERRIS
 Region: 8
 County: Riverside
 Regional Board: Santa Ana Region
 Facility Status: Case Closed
 Case Number: 083301648T
 Local Case Num: 90793
 Case Type: Soil only
 Substance: Gasoline
 Qty Leaked: Not reported
 Abate Method: Not reported
 Cross Street: Not reported
 Enf Type: CLOS
 Funding: Not reported
 How Discovered: Subsurface Monitoring
 How Stopped: Not reported
 Leak Cause: Not reported
 Leak Source: Not reported
 Global ID: T0606500208
 How Stopped Date: 7/23/1990
 Enter Date: 9/16/1990
 Date Confirmation of Leak Began: Not reported
 Date Preliminary Assessment Began: Not reported
 Discover Date: 7/23/1990
 Enforcement Date: 1/1/1965
 Close Date: 12/13/1990
 Date Prelim Assessment Workplan Submitted: Not reported
 Date Pollution Characterization Began: Not reported
 Date Remediation Plan Submitted: Not reported
 Date Remedial Action Underway: Not reported
 Date Post Remedial Action Monitoring: Not reported
 Enter Date: 9/16/1990
 GW Qualifies: Not reported
 Soil Qualifies: Not reported
 Operator: Not reported
 Facility Contact: Not reported

Map ID
Direction
Distance
Elevation

MAP FINDINGS

Site

Database(s)

EDR ID Number
EPA ID Number

BELL GRAIN AND MILLING (Continued)

S105025544

Interim: Not reported
Oversite Program: LUST
Latitude: 34.3502267
Longitude: -117.2493057
MTBE Date: Not reported
Max MTBE GW: Not reported
MTBE Concentration: 0
Max MTBE Soil: Not reported
MTBE Fuel: 1
MTBE Tested: Site NOT Tested for MTBE.Includes Unknown and Not Analyzed.
MTBE Class: *
Staff: PAH
Staff Initials: UNK
Lead Agency: Local Agency
Local Agency: 33000L
Hydr Basin #: UPPER MOJAVE RIVER V
Beneficial: Not reported
Priority: Not reported
Cleanup Fund Id: Not reported
Work Suspended: Not reported
Summary: ALSO DIESEL CONTAMINATION

LUST:

Name: BELL GRAIN AND MILLING
Address: 17971 HIGHWAY 215
City,State,Zip: PERRIS, CA 92570
Lead Agency: RIVERSIDE COUNTY LOP
Case Type: LUST Cleanup Site
Geo Track: http://geotracker.waterboards.ca.gov/profile_report.asp?global_id=T0606500208
Global Id: T0606500208
Latitude: 33.8591463393389
Longitude: -117.260587245369
Status: Completed - Case Closed
Status Date: 12/13/1990
Case Worker: SCB
RB Case Number: 083301648T
Local Agency: RIVERSIDE COUNTY LOP
File Location: Local Agency Warehouse
Local Case Number: 90793
Potential Media Affect: Soil
Potential Contaminants of Concern: Gasoline
Site History: Not reported

LUST:

Global Id: T0606500208
Contact Type: Local Agency Caseworker
Contact Name: SHARON BOLTINGHOUSE
Organization Name: RIVERSIDE COUNTY LOP
Address: 3880 LEMON ST SUITE 200
City: RIVERSIDE
Email: sbolting@rivco.org
Phone Number: 9519558980

LUST:

Global Id: T0606500208
Action Type: Other
Date: 07/23/1990

Map ID
Direction
Distance
Elevation

MAP FINDINGS

Site

Database(s)

EDR ID Number
EPA ID Number

BELL GRAIN AND MILLING (Continued)

S105025544

Action: Leak Discovery

Global Id: T0606500208
Action Type: Other
Date: 07/23/1990
Action: Leak Stopped

Global Id: T0606500208
Action Type: Other
Date: 08/28/1990
Action: Leak Reported

Global Id: T0606500208
Action Type: ENFORCEMENT
Date: 03/06/2009
Action: Closure/No Further Action Letter - #Site Closure

Global Id: T0606500208
Action Type: ENFORCEMENT
Date: 12/13/1990
Action: Closure/No Further Action Letter

Global Id: T0606500208
Action Type: ENFORCEMENT
Date: 03/05/2009
Action: File review - #RCDEH Upload Site File 9/5/2014

LUST:

Global Id: T0606500208
Status: Open - Case Begin Date
Status Date: 07/23/1990

Global Id: T0606500208
Status: Open - Site Assessment
Status Date: 08/28/1990

Global Id: T0606500208
Status: Completed - Case Closed
Status Date: 12/13/1990

RIVERSIDE CO. LUST:

Name: BELL GRAIN & MILLING
Address: 17971 HWY 215
City,State,Zip: PERRIS, CA
Region: RIVERSIDE
Facility ID: 90793
Employee: Lehmann
Site Closed: Yes
Case Type: Soil only
Facility Status: closed/action completed
Casetype Decode: Soil only is impacted
Fstatus Decode: Closed/Action completed

CORTESE:

Name: BELL GRAIN AND MILLING

Map ID
Direction
Distance
Elevation

MAP FINDINGS

Site

Database(s)

EDR ID Number
EPA ID Number

BELL GRAIN AND MILLING (Continued)

S105025544

Address: 17971 HIGHWAY 215
City,State,Zip: PERRIS, CA 92570
Region: CORTESE
Envirostor Id: Not reported
Global ID: T0606500208
Site/Facility Type: LUST CLEANUP SITE
Cleanup Status: COMPLETED - CASE CLOSED
Status Date: Not reported
Site Code: Not reported
Latitude: Not reported
Longitude: Not reported
Owner: Not reported
Enf Type: Not reported
Swat R: Not reported
Flag: active
Order No: Not reported
Waste Discharge System No: Not reported
Effective Date: Not reported
Region 2: Not reported
WID Id: Not reported
Solid Waste Id No: Not reported
Waste Management Uit Name: Not reported
File Name: Active Open

HIST CORTESE:

edr_fname: BELL GRAIN AND MILLING
edr_fadd1: 17971 215
City,State,Zip: PERRIS, CA 92370
Region: CORTESE
Facility County Code: 33
Reg By: LTNKA
Reg Id: 083301648T

CERS:

Name: BELL GRAIN AND MILLING
Address: 17971 HIGHWAY 215
City,State,Zip: PERRIS, CA 92570
Site ID: 216190
CERS ID: T0606500208
CERS Description: Leaking Underground Storage Tank Cleanup Site

Affiliation:

Affiliation Type Desc: Local Agency Caseworker
Entity Name: SHARON BOLTINGHOUSE - RIVERSIDE COUNTY LOP
Entity Title: Not reported
Affiliation Address: 3880 LEMON ST SUITE 200
Affiliation City: RIVERSIDE
Affiliation State: CA
Affiliation Country: Not reported
Affiliation Zip: Not reported
Affiliation Phone: 9519558980

MAP FINDINGS

Map ID
Direction
Distance
Elevation

Site

Database(s)

EDR ID Number
EPA ID Number

A5 **NANDINA LIQUOR**
ENE **1569**
1/4-1/2 **PERRIS, CA 92571**
0.442 mi.
2333 ft. **Site 1 of 2 in cluster A**

LUST **S101631120**
SWEEPS UST **N/A**
CA FID UST
Cortese
HIST CORTESE
CERS

Relative:
Lower

LUST:

Actual:
1516 ft.

Name:	NANDINA LIQUOR
Address:	1569 NANDINA AVE
City,State,Zip:	PERRIS, CA 92571
Lead Agency:	SANTA ANA RWQCB (REGION 8)
Case Type:	LUST Cleanup Site
Geo Track:	http://geotracker.waterboards.ca.gov/profile_report.asp?global_id=T0606500307
Global Id:	T0606500307
Latitude:	33.8659398114501
Longitude:	-117.260492552057
Status:	Completed - Case Closed
Status Date:	03/19/2018
Case Worker:	CAB
RB Case Number:	083302212T
Local Agency:	Not reported
File Location:	Local Agency
Local Case Number:	93025
Potential Media Affect:	Aquifer used for drinking water supply
Potential Contaminants of Concern:	Diesel
Site History:	<p>***Data prior to 2005 does not appear in GeoTracker. Consult agency file for all site data*** In December, 1992, one 4000 gallon UST was removed from the site. Elevated hydrocarbon levels were detected in the soil. One additional 600 gallon UST was removed January 11, 1993. In July, 1994, hand augured soil samples were taken beneath the 600 gallon UST. Contamination increased with depth. Deeper augur samples, to 21 feet, were taken in November, 1994. TPHg increased from 100 ppm at 5 to 480 ppm at 8 to 820 ppm at 21. In September 1998, five underground storage tanks (USTs) were removed from the Site. Four of the five tanks contained gasoline and diesel fuel. The fifth tank was for storage of used oil. Confirmation soil samples collected following removal of the USTs revealed that discharges of petroleum hydrocarbons had occurred to subsurface soils. Neither product piping nor dispenser islands were removed during UST closure activities. The UST excavations were backfilled with the excavated soils. In February 1999, six exploratory soil borings were drilled and sampled in the vicinity of the former five USTs. Groundwater was encountered at 29. In October 1999, three groundwater wells, MW-1, MW-2 and MW-3, were installed in the area of the former gasoline and diesel fuel USTs. The remaining product piping, former dispenser islands, and dispenser canopy were removed in May 2001. In May 2001 ten additional exploratory borings were drilled and sampled. The northern end of the center dispenser island detected contaminants which increased with depth. In October and November 2002, further assessment was conducted at the Site . Five 2-inch diameter groundwater monitoring wells were installed on the Site. Significant soil contamination was not encountered within any of the five boreholes. Free product was encountered in MW-2 in December 2003. . MW-2 was hand bailed on March 1, 2004, March 9, 2004, and March 12, 2004, as part of free-product removal remedial action. Additionally, a vacuum extraction truck was utilized for five (5) of the eleven (11) onsite monitoring wells on March 25, 2004, April 8, 2004, and April 23, 2004. Approximately 0.25 gallons of free product was removed from well MW-2 during the hand</p>

Map ID
Direction
Distance
Elevation

MAP FINDINGS

Site

Database(s)

EDR ID Number
EPA ID Number

NANDINA LIQUOR (Continued)

S101631120

bailing operations and approximately 415 gallons of petroleum hydrocarbon-impacted groundwater was removed from the five wells during the three vacuum truck extraction events. In March 2004, three additional groundwater wells were installed. Significant soil contamination was not encountered within any of the three boreholes. A Dual-Phase Extraction pilot test was conducted during an approximately 80-hour event from November 15-November 19, 2004. A discharge permit was obtained from the Regional Water Quality Control Board (RWQCB) Santa Ana Region to discharge the treated groundwater to an underground trench. On May 10-12, 2006 a second pilot test was completed. On June 9, 2008 the groundwater pump and treat (GPT) and soil vapor extraction (SVE) systems were activated for preliminary testing purposes only. The systems were operated intermittently and necessary adjustments were made over a period of approximately six weeks. On July 23, 2008 the GPT and SVE systems became fully operational. The system operated until October 1, 2008 when it was shut down due to lack of funds. The SVE system was restarted April 11, 2011 and limited testing using dual-phase extraction was completed May 5 and 20, 2011. On April 11, 2011, a dual-phase extraction system was started and continued through the second quarter 2011. A total of 399 lbs of TPHg were recovered. Third and fourth events were conducted in July through December 2011. A total of 512 lbs of TPHg and 138757 gallon of groundwater were removed during the third event and 33 lbs of TPHg and 25256 gallon of groundwater were removed during the fourth event. Seven soil borings were advanced to 35.5 feet on January 23 and 24, 2012 and were converted to one monitoring well (MW13) and 6 dual-phase extraction wells (DPE1 through DPE6). The newly installed DPE wells (DPE-1 through DPE-6) were added to the DPE system. Up to 19700 ppmV TPHg was detected in the vapors in DPE4. Up to 14.4 ppmV benzene was detected in the vapors from DPE3. The DPE system was shut down due to Fund budgeting in April 2012. 285716 gallons of groundwater had been removed, treated and discharged. 1503 lbs of TPHg were recovered. The DPE system was restarted in July 2012. Influent TPHg vapors showed up to 262 ppmV. The system was operated until November 2012 when the DPE system was shut down for rebounding. Influent TPHg at shutdown was 103 ppmV, benzene was 0.4 ppmV, toluene was 3.56 ppmV, ethylbenzene was 1.33 ppmV and xylenes were 13.1 ppmV. A total of 8 dual-phase extraction treatment events had been conducted. 1855 lbs of hydrocarbons and 357916 gallons of groundwater have been removed during the 8 events. Rebound testing was completed in January and February 2016. The groundwater monitoring wells have been sampled quarterly since October 2001 until September 2008 when sampling was discontinued due to lack of Funds. Sampling was restarted November 2009. Up to 75,000 ppb TPHd, 3,200,000 ppb TPHg, 1,300,000 ppb benzene, 3,900,000 ppb toluene, 850,000 ppb ethylbenzene, 5,900,000 ppb xylenes, 6,500 ppb MTBE, 48000 ppb Naphthalene, and 2300 ppb TAME was detected in all wells. Free product was encountered in MW-2 in December 2003. Up to 0.32 of free product was detected in MW-2 and 0.02 in MW-1. MW-2 was hand bailed on March 1, 2004, March 9, 2004, and March 12, 2004, as part of free-product removal remedial action. Additionally, a vacuum extraction truck was utilized for five (5) of the eleven (11) onsite monitoring wells on March 25, 2004, April 8, 2004, and April 23, 2004. Approximately 0.25 gallons of free product was removed from well MW-2 during the hand bailing operations and approximately 415 gallons of petroleum hydrocarbon-impacted groundwater was removed from the five wells during the three vacuum

Map ID
Direction
Distance
Elevation

MAP FINDINGS

Site

Database(s)

EDR ID Number
EPA ID Number

NANDINA LIQUOR (Continued)

S101631120

truck extraction events.

LUST:

Global Id: T0606500307
Contact Type: Regional Board Caseworker
Contact Name: CARL BERNHARDT
Organization Name: SANTA ANA RWQCB (REGION 8)
Address: 3737 MAIN STREET, SUITE 500
City: RIVERSIDE
Email: carl.bernhardt@waterboards.ca.gov
Phone Number: 9517824495

LUST:

Global Id: T0606500307
Action Type: ENFORCEMENT
Date: 02/09/2017
Action: Staff Letter

Global Id: T0606500307
Action Type: ENFORCEMENT
Date: 05/23/2016
Action: Clean Up Fund - Letter to RP

Global Id: T0606500307
Action Type: ENFORCEMENT
Date: 08/12/2016
Action: File review - #RCDEH uploaded site file 8/12/2016

Global Id: T0606500307
Action Type: RESPONSE
Date: 07/05/2017
Action: Monitoring Report - Other

Global Id: T0606500307
Action Type: RESPONSE
Date: 02/26/2018
Action: Well Destruction Report

Global Id: T0606500307
Action Type: RESPONSE
Date: 04/22/2014
Action: Correspondence

Global Id: T0606500307
Action Type: ENFORCEMENT
Date: 10/11/2006
Action: Staff Letter - #101106

Global Id: T0606500307
Action Type: ENFORCEMENT
Date: 02/08/2008
Action: File review

Global Id: T0606500307
Action Type: ENFORCEMENT
Date: 07/07/2011
Action: Staff Letter - #RCDEH 070711

Map ID
Direction
Distance
Elevation

MAP FINDINGS

Site

Database(s)

EDR ID Number
EPA ID Number

NANDINA LIQUOR (Continued)

S101631120

Global Id:	T0606500307
Action Type:	Other
Date:	01/04/1993
Action:	Leak Discovery
Global Id:	T0606500307
Action Type:	RESPONSE
Date:	04/15/2011
Action:	Monitoring Report - Quarterly
Global Id:	T0606500307
Action Type:	RESPONSE
Date:	04/15/2011
Action:	Monitoring Report - Annually
Global Id:	T0606500307
Action Type:	RESPONSE
Date:	01/16/2012
Action:	Other Report / Document
Global Id:	T0606500307
Action Type:	RESPONSE
Date:	10/03/2017
Action:	Monitoring Report - Semi-Annually
Global Id:	T0606500307
Action Type:	RESPONSE
Date:	07/02/2013
Action:	Soil and Water Investigation Workplan - Regulator Responded
Global Id:	T0606500307
Action Type:	RESPONSE
Date:	04/15/2013
Action:	Request for Closure - Regulator Responded
Global Id:	T0606500307
Action Type:	RESPONSE
Date:	01/04/2013
Action:	Interim Remedial Action Plan - Regulator Responded
Global Id:	T0606500307
Action Type:	RESPONSE
Date:	04/04/2013
Action:	Request for Closure - Regulator Responded
Global Id:	T0606500307
Action Type:	RESPONSE
Date:	12/20/2013
Action:	Other Report / Document - Regulator Responded
Global Id:	T0606500307
Action Type:	RESPONSE
Date:	09/12/2013
Action:	Other Workplan - Regulator Responded
Global Id:	T0606500307
Action Type:	RESPONSE

Map ID
Direction
Distance
Elevation

MAP FINDINGS

Site

Database(s)

EDR ID Number
EPA ID Number

NANDINA LIQUOR (Continued)

S101631120

Date: 07/30/2017
Action: Soil Vapor Intrusion Investigation Workplan - Regulator Responded

Global Id: T0606500307
Action Type: RESPONSE
Date: 10/15/2017
Action: Request for Closure - Regulator Responded

Global Id: T0606500307
Action Type: ENFORCEMENT
Date: 06/03/2008
Action: File review

Global Id: T0606500307
Action Type: ENFORCEMENT
Date: 06/06/2007
Action: File review

Global Id: T0606500307
Action Type: ENFORCEMENT
Date: 07/31/2007
Action: File review

Global Id: T0606500307
Action Type: ENFORCEMENT
Date: 11/28/2007
Action: File review

Global Id: T0606500307
Action Type: ENFORCEMENT
Date: 11/30/2011
Action: Staff Letter - #RCDEH 113011

Global Id: T0606500307
Action Type: Other
Date: 12/21/1992
Action: Leak Stopped

Global Id: T0606500307
Action Type: RESPONSE
Date: 10/15/2011
Action: Monitoring Report - Quarterly

Global Id: T0606500307
Action Type: RESPONSE
Date: 07/15/2011
Action: Monitoring Report - Quarterly

Global Id: T0606500307
Action Type: RESPONSE
Date: 01/15/2012
Action: Monitoring Report - Quarterly

Global Id: T0606500307
Action Type: RESPONSE
Date: 02/17/2012
Action: Well Installation Report

Map ID
Direction
Distance
Elevation

MAP FINDINGS

Site

Database(s)

EDR ID Number
EPA ID Number

NANDINA LIQUOR (Continued)

S101631120

Global Id: T0606500307
Action Type: RESPONSE
Date: 04/15/2012
Action: Monitoring Report - Annually

Global Id: T0606500307
Action Type: REMEDIATION
Date: 03/01/2004
Action: Free Product Removal

Global Id: T0606500307
Action Type: REMEDIATION
Date: 12/21/2000
Action: Excavation

Global Id: T0606500307
Action Type: REMEDIATION
Date: 07/23/2008
Action: In Situ Physical/Chemical Treatment (other than SVE)

Global Id: T0606500307
Action Type: REMEDIATION
Date: 03/31/2011
Action: Other (Use Description Field)

Global Id: T0606500307
Action Type: ENFORCEMENT
Date: 07/19/2017
Action: Verbal Communication

Global Id: T0606500307
Action Type: ENFORCEMENT
Date: 01/02/2018
Action: Staff Letter

Global Id: T0606500307
Action Type: RESPONSE
Date: 04/15/2012
Action: Monitoring Report - Quarterly

Global Id: T0606500307
Action Type: ENFORCEMENT
Date: 08/19/2008
Action: File review

Global Id: T0606500307
Action Type: ENFORCEMENT
Date: 07/01/2017
Action: Referral to Regional Board - #RCDEH notification letters

Global Id: T0606500307
Action Type: ENFORCEMENT
Date: 11/01/2017
Action: Notification - Public Notice of Case Closure

Global Id: T0606500307
Action Type: ENFORCEMENT

Map ID
Direction
Distance
Elevation

MAP FINDINGS

Site

Database(s)

EDR ID Number
EPA ID Number

NANDINA LIQUOR (Continued)

S101631120

Date: 03/19/2018
Action: Closure/No Further Action Letter

Global Id: T0606500307
Action Type: ENFORCEMENT
Date: 08/15/2017
Action: Staff Letter

Global Id: T0606500307
Action Type: Other
Date: 01/05/1993
Action: Leak Reported

Global Id: T0606500307
Action Type: RESPONSE
Date: 10/15/2012
Action: Monitoring Report - Quarterly

Global Id: T0606500307
Action Type: RESPONSE
Date: 01/15/2013
Action: Monitoring Report - Quarterly

Global Id: T0606500307
Action Type: ENFORCEMENT
Date: 07/01/2017
Action: File review - #RCDEH site summary

Global Id: T0606500307
Action Type: ENFORCEMENT
Date: 08/09/2017
Action: Clean Up Fund - Case Closure Review Summary Report (RSR)

Global Id: T0606500307
Action Type: RESPONSE
Date: 11/26/2006
Action: Other Report / Document

Global Id: T0606500307
Action Type: RESPONSE
Date: 07/15/2013
Action: Monitoring Report - Quarterly

Global Id: T0606500307
Action Type: RESPONSE
Date: 10/15/2013
Action: Monitoring Report - Quarterly

Global Id: T0606500307
Action Type: ENFORCEMENT
Date: 10/24/2008
Action: Technical Correspondence / Assistance / Other

Global Id: T0606500307
Action Type: ENFORCEMENT
Date: 07/31/2009
Action: Staff Letter - #RCDEH073109

Map ID
Direction
Distance
Elevation

MAP FINDINGS

Site

Database(s)

EDR ID Number
EPA ID Number

NANDINA LIQUOR (Continued)

S101631120

Global Id: T0606500307
Action Type: ENFORCEMENT
Date: 01/08/2014
Action: Clean Up Fund - Case Closure Review Summary Report (RSR)

Global Id: T0606500307
Action Type: RESPONSE
Date: 10/15/2009
Action: Monitoring Report - Quarterly

Global Id: T0606500307
Action Type: RESPONSE
Date: 01/15/2010
Action: Monitoring Report - Quarterly

Global Id: T0606500307
Action Type: ENFORCEMENT
Date: 04/25/2014
Action: Technical Correspondence / Assistance / Other

Global Id: T0606500307
Action Type: RESPONSE
Date: 01/15/2011
Action: Monitoring Report - Quarterly

Global Id: T0606500307
Action Type: ENFORCEMENT
Date: 07/19/2011
Action: Technical Correspondence / Assistance / Other - #RCDEH 071911

Global Id: T0606500307
Action Type: ENFORCEMENT
Date: 01/05/2016
Action: Site Visit / Inspection / Sampling

Global Id: T0606500307
Action Type: ENFORCEMENT
Date: 04/23/2012
Action: Clean Up Fund - Case Closure Review Summary Report (RSR)

LUST:

Global Id: T0606500307
Status: Open - Case Begin Date
Status Date: 12/21/1992

Global Id: T0606500307
Status: Open - Remediation
Status Date: 12/21/1992

Global Id: T0606500307
Status: Open - Site Assessment
Status Date: 01/04/1993

Global Id: T0606500307
Status: Open - Site Assessment
Status Date: 01/22/1999

Map ID
Direction
Distance
Elevation

MAP FINDINGS

Site

Database(s)

EDR ID Number
EPA ID Number

NANDINA LIQUOR (Continued)

S101631120

Global Id: T0606500307
Status: Open - Remediation
Status Date: 06/20/2005

Global Id: T0606500307
Status: Open - Verification Monitoring
Status Date: 06/20/2005

Global Id: T0606500307
Status: Completed - Case Closed
Status Date: 03/19/2018

RIVERSIDE CO. LUST:

Name: NANDINA LIQUOR
Address: 1569 NANDINA AVE
City,State,Zip: PERRIS, CA
Region: RIVERSIDE
Facility ID: 93025
Employee: Shurlow-LOP
Site Closed: Referred to Water Board
Case Type: Drinking Water Aquifer affected
Facility Status: closed/action completed
Casetype Decode: An Aquifer used for Drinking Water supply has been contaminated.
Fstatus Decode: Closed/Action completed

SWEEPS UST:

Name: NANDINA LIQUOR/TEXACO
Address: 1569 NANDINA AVE
City: PERRIS
Status: Active
Comp Number: 58511
Number: 1
Board Of Equalization: 44-018401
Referral Date: 06-14-90
Action Date: 06-14-90
Created Date: 03-28-89
Owner Tank Id: 001600
SWRCB Tank Id: 33-000-058511-000001
Tank Status: A
Capacity: 100
Active Date: 06-14-90
Tank Use: UNKNOWN
STG: P
Content: UNKNOWN
Number Of Tanks: 7

Name: NANDINA LIQUOR/TEXACO
Address: 1569 NANDINA AVE
City: PERRIS
Status: Active
Comp Number: 58511
Number: 1
Board Of Equalization: 44-018401
Referral Date: 06-14-90
Action Date: 06-14-90

Map ID
Direction
Distance
Elevation

MAP FINDINGS

Site

Database(s)

EDR ID Number
EPA ID Number

NANDINA LIQUOR (Continued)

S101631120

Created Date: 03-28-89
Owner Tank Id: 001600
SWRCB Tank Id: 33-000-058511-000002
Tank Status: A
Capacity: 100
Active Date: 06-14-90
Tank Use: UNKNOWN
STG: P
Content: UNKNOWN
Number Of Tanks: Not reported

Name: NANDINA LIQUOR/TEXACO
Address: 1569 NANDINA AVE
City: PERRIS
Status: Active
Comp Number: 58511
Number: 1
Board Of Equalization: 44-018401
Referral Date: 06-14-90
Action Date: 06-14-90
Created Date: 03-28-89
Owner Tank Id: 001600
SWRCB Tank Id: 33-000-058511-000003
Tank Status: A
Capacity: 100
Active Date: 06-14-90
Tank Use: UNKNOWN
STG: P
Content: UNKNOWN
Number Of Tanks: Not reported

Name: NANDINA LIQUOR/TEXACO
Address: 1569 NANDINA AVE
City: PERRIS
Status: Active
Comp Number: 58511
Number: 1
Board Of Equalization: 44-018401
Referral Date: 06-14-90
Action Date: 06-14-90
Created Date: 03-28-89
Owner Tank Id: 001600
SWRCB Tank Id: 33-000-058511-000004
Tank Status: A
Capacity: 100
Active Date: 06-14-90
Tank Use: UNKNOWN
STG: P
Content: UNKNOWN
Number Of Tanks: Not reported

Name: NANDINA LIQUOR/TEXACO
Address: 1569 NANDINA AVE
City: PERRIS
Status: Active
Comp Number: 58511
Number: 1

Map ID
Direction
Distance
Elevation

MAP FINDINGS

Site

Database(s)

EDR ID Number
EPA ID Number

NANDINA LIQUOR (Continued)

S101631120

Board Of Equalization: 44-018401
Referral Date: 06-14-90
Action Date: 06-14-90
Created Date: 03-28-89
Owner Tank Id: 001600
SWRCB Tank Id: 33-000-058511-000005
Tank Status: A
Capacity: 100
Active Date: 06-14-90
Tank Use: UNKNOWN
STG: P
Content: UNKNOWN
Number Of Tanks: Not reported

Name: NANDINA LIQUOR/TEXACO
Address: 1569 NANDINA AVE
City: PERRIS
Status: Active
Comp Number: 58511
Number: 1
Board Of Equalization: 44-018401
Referral Date: 06-14-90
Action Date: 06-14-90
Created Date: 03-28-89
Owner Tank Id: 001600
SWRCB Tank Id: 33-000-058511-000006
Tank Status: A
Capacity: 100
Active Date: 06-14-90
Tank Use: UNKNOWN
STG: P
Content: UNKNOWN
Number Of Tanks: Not reported

Name: NANDINA LIQUOR/TEXACO
Address: 1569 NANDINA AVE
City: PERRIS
Status: Active
Comp Number: 58511
Number: 1
Board Of Equalization: 44-018401
Referral Date: 06-14-90
Action Date: 06-14-90
Created Date: 03-28-89
Owner Tank Id: 001600
SWRCB Tank Id: 33-000-058511-000007
Tank Status: A
Capacity: 100
Active Date: 06-14-90
Tank Use: UNKNOWN
STG: P
Content: UNKNOWN
Number Of Tanks: Not reported

CA FID UST:
Facility ID: 33000360
Regulated By: UTNKA

Map ID
Direction
Distance
Elevation

MAP FINDINGS

Site

Database(s)

EDR ID Number
EPA ID Number

NANDINA LIQUOR (Continued)

S101631120

Regulated ID: Not reported
Cortese Code: Not reported
SIC Code: Not reported
Facility Phone: 7149437075
Mail To: Not reported
Mailing Address: 1569 NANDINA AVE
Mailing Address 2: Not reported
Mailing City,St,Zip: PERRIS 92370
Contact: Not reported
Contact Phone: Not reported
DUNs Number: Not reported
NPDES Number: Not reported
EPA ID: Not reported
Comments: Not reported
Status: Active

CORTESE:

Name: NANDINA LIQUOR
Address: 1569 NANDINA AVE
City,State,Zip: PERRIS, CA 92571
Region: CORTESE
Envirostor Id: Not reported
Global ID: T0606500307
Site/Facility Type: LUST CLEANUP SITE
Cleanup Status: COMPLETED - CASE CLOSED
Status Date: Not reported
Site Code: Not reported
Latitude: Not reported
Longitude: Not reported
Owner: Not reported
Enf Type: Not reported
Swat R: Not reported
Flag: active
Order No: Not reported
Waste Discharge System No: Not reported
Effective Date: Not reported
Region 2: Not reported
WID Id: Not reported
Solid Waste Id No: Not reported
Waste Management Uit Name: Not reported
File Name: Active Open

HIST CORTESE:

edr_fname: NANDINA LIQUOR
edr_fadd1: 1569
City,State,Zip: PERRIS, CA 92571
Region: CORTESE
Facility County Code: 33
Reg By: LTNKA
Reg Id: 083302212T

CERS:

Name: NANDINA LIQUOR
Address: 1569 NANDINA AVE
City,State,Zip: PERRIS, CA 92571
Site ID: 209420

Map ID
 Direction
 Distance
 Elevation

MAP FINDINGS

Site

Database(s)

EDR ID Number
 EPA ID Number

NANDINA LIQUOR (Continued)

S101631120

CERS ID: T0606500307
 CERS Description: Leaking Underground Storage Tank Cleanup Site
 Affiliation:
 Affiliation Type Desc: Regional Board Caseworker
 Entity Name: CARL BERNHARDT - SANTA ANA RWQCB (REGION 8)
 Entity Title: Not reported
 Affiliation Address: 3737 MAIN STREET, SUITE 500
 Affiliation City: RIVERSIDE
 Affiliation State: CA
 Affiliation Country: Not reported
 Affiliation Zip: Not reported
 Affiliation Phone: 9517824495

**A6
 ENE
 1/4-1/2
 0.442 mi.
 2333 ft.**

**PULLIAM FAMILY TRUST
 1569 NANDINA AVE
 PERRIS, CA 92571
 Site 2 of 2 in cluster A**

**LUST S105850475
 N/A**

**Relative:
 Lower
 Actual:
 1516 ft.**

LUST REG 8:
 Name: PULLIAM FAMILY TRUST
 Address: 1569 NANDINA AVE
 City: PERRIS
 Region: 8
 County: Riverside
 Regional Board: Santa Ana Region
 Facility Status: Preliminary site assessment workplan submitted
 Case Number: 083302212T
 Local Case Num: 93025
 Case Type: Soil only
 Substance: Diesel
 Qty Leaked: Not reported
 Abate Method: Excavate and Treat - remove contaminated soil and treat (includes spreading or land farming)
 Cross Street: HWY 215
 Enf Type: Not reported
 Funding: Not reported
 How Discovered: Tank Closure
 How Stopped: Not reported
 Leak Cause: UNK
 Leak Source: UNK
 Global ID: T0606500307
 How Stopped Date: 12/21/1992
 Enter Date: 3/17/1993
 Date Confirmation of Leak Began: 1/4/1993
 Date Preliminary Assessment Began: Not reported
 Discover Date: 1/4/1993
 Enforcement Date: Not reported
 Close Date: Not reported
 Date Prelim Assessment Workplan Submitted: 1/1/1965
 Date Pollution Characterization Began: Not reported
 Date Remediation Plan Submitted: Not reported
 Date Remedial Action Underway: Not reported
 Date Post Remedial Action Monitoring: Not reported
 Enter Date: 3/17/1993
 GW Qualifies: Not reported

Map ID
 Direction
 Distance
 Elevation

MAP FINDINGS

Site

Database(s)

EDR ID Number
 EPA ID Number

PULLIAM FAMILY TRUST (Continued)

S105850475

Soil Qualifies:	Not reported
Operator:	Not reported
Facility Contact:	Not reported
Interim:	Not reported
Oversite Program:	LUST
Latitude:	33.8444924
Longitude:	-117.2222335
MTBE Date:	Not reported
Max MTBE GW:	Not reported
MTBE Concentration:	0
Max MTBE Soil:	Not reported
MTBE Fuel:	0
MTBE Tested:	Not Required to be Tested.
MTBE Class:	*
Staff:	CAB
Staff Initials:	UNK
Lead Agency:	Local Agency
Local Agency:	33000L
Hydr Basin #:	SAN JACINTO (8-5)
Beneficial:	Not reported
Priority:	Not reported
Cleanup Fund Id:	Not reported
Work Suspended:	Not reported
Summary:	Not reported

**B7
 NNW
 1/2-1
 0.567 mi.
 2993 ft.**

**CAMP HAAN
 RIVERSIDE, CA
 Site 1 of 2 in cluster B**

**FUDS 1007372675
 N/A**

**Relative:
 Lower
 Actual:
 1570 ft.**

FUDS:	
EPA Region:	09
Installation ID:	CA99799F540000
Congressional District Number:	41
Facility Name:	CAMP HAAN
FUDS Number:	J09CA0279
City:	RIVERSIDE
State:	CA
County:	RIVERSIDE
Object ID:	1181
USACE District:	Los Angeles District (SPL)
Status:	Properties with projects
Current Owner:	Other Federal Government
EMS Map Link:	https://fudsportal.usace.army.mil/ems/ems/inventory/map/map?id=61045
Eligibility:	Eligible
Has Projects:	Yes
NPL Status:	Not Listed
Latitude:	33.870555560000000
Longitude:	-117.271944439999000
FUDS Detail as of Jan 2015:	
Fiscal Year:	2013
Federal Facility ID:	CA9799F5400
RAB:	Not reported
NPL Status:	Not Listed
Description:	LOCATED SOUTHEAST OF RIVERSIDE AND MORENO VALLEY
History:	CAMP HAAN WAS PRIMARILY USED AS COAST ARTILLERY ANTI-AIRCRAFT TRAINING

Map ID
Direction
Distance
Elevation

MAP FINDINGS

Site

Database(s)

EDR ID Number
EPA ID Number

CAMP HAAN (Continued)

1007372675

CENTER. ALSO USED AS A SEPARATION POINT FOR WARTIME SOLDIERS, AND A
POW CAMP

CTC: 20112.099999999999
Current Program: Not reported
Future Program: Not reported
Institutional ID: 61045

MRA:

Inst ID: 61045
FUDS Number: J09CA0279
Facility Name: CAMP HAAN
PHASE: 4
ARC: Y
DIST: SPL
MMRP: Y
MRA ID: J09CA027900R01

MRS:

Inst ID: 61045
FUDS Number: J09CA0279
Facility Name: CAMP HAAN
PHASE: 4
Site ID: 00
DIST: SPL
MMRP: Y
MRA ID: J09CA027900R01
PROJ NO: J09CA027900

**B8
NNW
1/2-1
0.567 mi.
2993 ft.**

**PISTOL RANGE
RIVERSIDE, CA
Site 2 of 2 in cluster B**

**UXO 1024713494
N/A**

**Relative:
Lower
Actual:
1570 ft.**

UXO:
DoD Component: FUDS
Installation Name: CAMP HAAN
Facility Address 2: Not reported
Site ID: 00OEW
Site Type: Small Arms Range
Latitude: 33.870556000000001
Longitude: -117.271944

**9
NW
1/2-1
0.723 mi.
3818 ft.**

**MARCH AFB
(1.25 MILES SOUTH OF)
ALESSANDRO, CA**

**ENVIROSTOR S107736668
N/A**

**Relative:
Higher
Actual:
1606 ft.**

ENVIROSTOR:
Name: MARCH AFB
Address: (1.25 MILES SOUTH OF)
City,State,Zip: ALESSANDRO, CA
Facility ID: 80001157

Map ID
Direction
Distance
Elevation

MAP FINDINGS

Site

Database(s)

EDR ID Number
EPA ID Number

MARCH AFB (Continued)

S107736668

Status: Inactive - Needs Evaluation
Status Date: 07/01/2005
Site Code: Not reported
Site Type: Military Evaluation
Site Type Detailed: FUDS
Acres: Not reported
NPL: NO
Regulatory Agencies: SMBRP
Lead Agency: SMBRP
Program Manager: Not reported
Supervisor: Douglas Bautista
Division Branch: Cleanup Cypress
Assembly: 61
Senate: 31
Special Program: Not reported
Restricted Use: NO
Site Mgmt Req: NONE SPECIFIED
Funding: DERA
Latitude: 33.87083
Longitude: -117.2777
APN: NONE SPECIFIED
Past Use: NONE SPECIFIED
Potential COC: NONE SPECIFIED
Confirmed COC: NONE SPECIFIED
Potential Description: NONE SPECIFIED
Alias Name: CA99799FA48900
Alias Type: Federal Facility ID
Alias Name: J09CA7463
Alias Type: INPR
Alias Name: 80001157
Alias Type: Envirostor ID Number

Completed Info:

Completed Area Name: Not reported
Completed Sub Area Name: Not reported
Completed Document Type: Not reported
Completed Date: Not reported
Comments: Not reported

Future Area Name: Not reported
Future Sub Area Name: Not reported
Future Document Type: Not reported
Future Due Date: Not reported
Schedule Area Name: Not reported
Schedule Sub Area Name: Not reported
Schedule Document Type: Not reported
Schedule Due Date: Not reported
Schedule Revised Date: Not reported

Count: 5 records.

ORPHAN SUMMARY

City	EDR ID	Site Name	Site Address	Zip	Database(s)
PERRIS	S107538186		CORNER OF SOPHIE AND MAITES	92570	CDL
PERRIS	S107531242		2255 REDWOOD, CROSS S DECKER	92570	CDL
RIVERSIDE	S108985920	RIVERSIDE PLUME	N/A RIVERSIDE II BASIN		CPS-SLIC
RIVERSIDE	S108985921	UCR (PESTICIDE PITS)	N/A UNIVERSITY AVENUE		CPS-SLIC
RIVERSIDE COUNTY	S107541240		WINEVILLE, SW CORNER OF GAGELE		CDL

GOVERNMENT RECORDS SEARCHED / DATA CURRENCY TRACKING

To maintain currency of the following federal and state databases, EDR contacts the appropriate governmental agency on a monthly or quarterly basis, as required.

Number of Days to Update: Provides confirmation that EDR is reporting records that have been updated within 90 days from the date the government agency made the information available to the public.

STANDARD ENVIRONMENTAL RECORDS

Federal NPL site list

NPL: National Priority List

National Priorities List (Superfund). The NPL is a subset of CERCLIS and identifies over 1,200 sites for priority cleanup under the Superfund Program. NPL sites may encompass relatively large areas. As such, EDR provides polygon coverage for over 1,000 NPL site boundaries produced by EPA's Environmental Photographic Interpretation Center (EPIC) and regional EPA offices.

Date of Government Version: 04/27/2020	Source: EPA
Date Data Arrived at EDR: 05/06/2020	Telephone: N/A
Date Made Active in Reports: 05/28/2020	Last EDR Contact: 08/03/2020
Number of Days to Update: 22	Next Scheduled EDR Contact: 10/12/2020
	Data Release Frequency: Quarterly

NPL Site Boundaries

Sources:

EPA's Environmental Photographic Interpretation Center (EPIC)
Telephone: 202-564-7333

EPA Region 1
Telephone 617-918-1143

EPA Region 6
Telephone: 214-655-6659

EPA Region 3
Telephone 215-814-5418

EPA Region 7
Telephone: 913-551-7247

EPA Region 4
Telephone 404-562-8033

EPA Region 8
Telephone: 303-312-6774

EPA Region 5
Telephone 312-886-6686

EPA Region 9
Telephone: 415-947-4246

EPA Region 10
Telephone 206-553-8665

Proposed NPL: Proposed National Priority List Sites

A site that has been proposed for listing on the National Priorities List through the issuance of a proposed rule in the Federal Register. EPA then accepts public comments on the site, responds to the comments, and places on the NPL those sites that continue to meet the requirements for listing.

Date of Government Version: 04/27/2020	Source: EPA
Date Data Arrived at EDR: 05/06/2020	Telephone: N/A
Date Made Active in Reports: 05/28/2020	Last EDR Contact: 08/03/2020
Number of Days to Update: 22	Next Scheduled EDR Contact: 10/12/2020
	Data Release Frequency: Quarterly

NPL LIENS: Federal Superfund Liens

Federal Superfund Liens. Under the authority granted the USEPA by CERCLA of 1980, the USEPA has the authority to file liens against real property in order to recover remedial action expenditures or when the property owner received notification of potential liability. USEPA compiles a listing of filed notices of Superfund Liens.

GOVERNMENT RECORDS SEARCHED / DATA CURRENCY TRACKING

Date of Government Version: 10/15/1991
Date Data Arrived at EDR: 02/02/1994
Date Made Active in Reports: 03/30/1994
Number of Days to Update: 56

Source: EPA
Telephone: 202-564-4267
Last EDR Contact: 08/15/2011
Next Scheduled EDR Contact: 11/28/2011
Data Release Frequency: No Update Planned

Federal Delisted NPL site list

Delisted NPL: National Priority List Deletions

The National Oil and Hazardous Substances Pollution Contingency Plan (NCP) establishes the criteria that the EPA uses to delete sites from the NPL. In accordance with 40 CFR 300.425.(e), sites may be deleted from the NPL where no further response is appropriate.

Date of Government Version: 04/27/2020
Date Data Arrived at EDR: 05/06/2020
Date Made Active in Reports: 05/28/2020
Number of Days to Update: 22

Source: EPA
Telephone: N/A
Last EDR Contact: 08/03/2020
Next Scheduled EDR Contact: 10/12/2020
Data Release Frequency: Quarterly

Federal CERCLIS list

FEDERAL FACILITY: Federal Facility Site Information listing

A listing of National Priority List (NPL) and Base Realignment and Closure (BRAC) sites found in the Comprehensive Environmental Response, Compensation and Liability Information System (CERCLIS) Database where EPA Federal Facilities Restoration and Reuse Office is involved in cleanup activities.

Date of Government Version: 04/03/2019
Date Data Arrived at EDR: 04/05/2019
Date Made Active in Reports: 05/14/2019
Number of Days to Update: 39

Source: Environmental Protection Agency
Telephone: 703-603-8704
Last EDR Contact: 07/02/2020
Next Scheduled EDR Contact: 10/12/2020
Data Release Frequency: Varies

SEMS: Superfund Enterprise Management System

SEMS (Superfund Enterprise Management System) tracks hazardous waste sites, potentially hazardous waste sites, and remedial activities performed in support of EPA's Superfund Program across the United States. The list was formerly known as CERCLIS, renamed to SEMS by the EPA in 2015. The list contains data on potentially hazardous waste sites that have been reported to the USEPA by states, municipalities, private companies and private persons, pursuant to Section 103 of the Comprehensive Environmental Response, Compensation, and Liability Act (CERCLA). This dataset also contains sites which are either proposed to or on the National Priorities List (NPL) and the sites which are in the screening and assessment phase for possible inclusion on the NPL.

Date of Government Version: 04/27/2020
Date Data Arrived at EDR: 05/06/2020
Date Made Active in Reports: 05/28/2020
Number of Days to Update: 22

Source: EPA
Telephone: 800-424-9346
Last EDR Contact: 08/03/2020
Next Scheduled EDR Contact: 10/26/2020
Data Release Frequency: Quarterly

Federal CERCLIS NFRAP site list

SEMS-ARCHIVE: Superfund Enterprise Management System Archive

GOVERNMENT RECORDS SEARCHED / DATA CURRENCY TRACKING

SEMS-ARCHIVE (Superfund Enterprise Management System Archive) tracks sites that have no further interest under the Federal Superfund Program based on available information. The list was formerly known as the CERCLIS-NFRAP, renamed to SEMS ARCHIVE by the EPA in 2015. EPA may perform a minimal level of assessment work at a site while it is archived if site conditions change and/or new information becomes available. Archived sites have been removed and archived from the inventory of SEMS sites. Archived status indicates that, to the best of EPA's knowledge, assessment at a site has been completed and that EPA has determined no further steps will be taken to list the site on the National Priorities List (NPL), unless information indicates this decision was not appropriate or other considerations require a recommendation for listing at a later time. The decision does not necessarily mean that there is no hazard associated with a given site; it only means that, based upon available information, the location is not judged to be potential NPL site.

Date of Government Version: 04/27/2020	Source: EPA
Date Data Arrived at EDR: 05/06/2020	Telephone: 800-424-9346
Date Made Active in Reports: 05/28/2020	Last EDR Contact: 08/03/2020
Number of Days to Update: 22	Next Scheduled EDR Contact: 10/26/2020
	Data Release Frequency: Quarterly

Federal RCRA CORRACTS facilities list

CORRACTS: Corrective Action Report

CORRACTS identifies hazardous waste handlers with RCRA corrective action activity.

Date of Government Version: 03/23/2020	Source: EPA
Date Data Arrived at EDR: 03/25/2020	Telephone: 800-424-9346
Date Made Active in Reports: 05/21/2020	Last EDR Contact: 06/22/2020
Number of Days to Update: 57	Next Scheduled EDR Contact: 10/05/2020
	Data Release Frequency: Quarterly

Federal RCRA non-CORRACTS TSD facilities list

RCRA-TSDF: RCRA - Treatment, Storage and Disposal

RCRAInfo is EPA's comprehensive information system, providing access to data supporting the Resource Conservation and Recovery Act (RCRA) of 1976 and the Hazardous and Solid Waste Amendments (HSWA) of 1984. The database includes selective information on sites which generate, transport, store, treat and/or dispose of hazardous waste as defined by the Resource Conservation and Recovery Act (RCRA). Transporters are individuals or entities that move hazardous waste from the generator offsite to a facility that can recycle, treat, store, or dispose of the waste. TSDFs treat, store, or dispose of the waste.

Date of Government Version: 03/23/2020	Source: Environmental Protection Agency
Date Data Arrived at EDR: 03/25/2020	Telephone: (415) 495-8895
Date Made Active in Reports: 05/21/2020	Last EDR Contact: 06/22/2020
Number of Days to Update: 57	Next Scheduled EDR Contact: 10/05/2020
	Data Release Frequency: Quarterly

Federal RCRA generators list

RCRA-LQG: RCRA - Large Quantity Generators

RCRAInfo is EPA's comprehensive information system, providing access to data supporting the Resource Conservation and Recovery Act (RCRA) of 1976 and the Hazardous and Solid Waste Amendments (HSWA) of 1984. The database includes selective information on sites which generate, transport, store, treat and/or dispose of hazardous waste as defined by the Resource Conservation and Recovery Act (RCRA). Large quantity generators (LQGs) generate over 1,000 kilograms (kg) of hazardous waste, or over 1 kg of acutely hazardous waste per month.

Date of Government Version: 03/23/2020	Source: Environmental Protection Agency
Date Data Arrived at EDR: 03/25/2020	Telephone: (415) 495-8895
Date Made Active in Reports: 05/21/2020	Last EDR Contact: 06/22/2020
Number of Days to Update: 57	Next Scheduled EDR Contact: 10/05/2020
	Data Release Frequency: Quarterly

GOVERNMENT RECORDS SEARCHED / DATA CURRENCY TRACKING

RCRA-SQG: RCRA - Small Quantity Generators

RCRAInfo is EPA's comprehensive information system, providing access to data supporting the Resource Conservation and Recovery Act (RCRA) of 1976 and the Hazardous and Solid Waste Amendments (HSWA) of 1984. The database includes selective information on sites which generate, transport, store, treat and/or dispose of hazardous waste as defined by the Resource Conservation and Recovery Act (RCRA). Small quantity generators (SQGs) generate between 100 kg and 1,000 kg of hazardous waste per month.

Date of Government Version: 03/23/2020	Source: Environmental Protection Agency
Date Data Arrived at EDR: 03/25/2020	Telephone: (415) 495-8895
Date Made Active in Reports: 05/21/2020	Last EDR Contact: 06/22/2020
Number of Days to Update: 57	Next Scheduled EDR Contact: 10/05/2020
	Data Release Frequency: Quarterly

RCRA-VSQG: RCRA - Very Small Quantity Generators (Formerly Conditionally Exempt Small Quantity Generators)

RCRAInfo is EPA's comprehensive information system, providing access to data supporting the Resource Conservation and Recovery Act (RCRA) of 1976 and the Hazardous and Solid Waste Amendments (HSWA) of 1984. The database includes selective information on sites which generate, transport, store, treat and/or dispose of hazardous waste as defined by the Resource Conservation and Recovery Act (RCRA). Very small quantity generators (VSQGs) generate less than 100 kg of hazardous waste, or less than 1 kg of acutely hazardous waste per month.

Date of Government Version: 03/23/2020	Source: Environmental Protection Agency
Date Data Arrived at EDR: 03/25/2020	Telephone: (415) 495-8895
Date Made Active in Reports: 05/21/2020	Last EDR Contact: 06/22/2020
Number of Days to Update: 57	Next Scheduled EDR Contact: 10/05/2020
	Data Release Frequency: Quarterly

Federal institutional controls / engineering controls registries

LUCIS: Land Use Control Information System

LUCIS contains records of land use control information pertaining to the former Navy Base Realignment and Closure properties.

Date of Government Version: 05/15/2020	Source: Department of the Navy
Date Data Arrived at EDR: 05/19/2020	Telephone: 843-820-7326
Date Made Active in Reports: 06/18/2020	Last EDR Contact: 08/04/2020
Number of Days to Update: 30	Next Scheduled EDR Contact: 11/23/2020
	Data Release Frequency: Varies

US ENG CONTROLS: Engineering Controls Sites List

A listing of sites with engineering controls in place. Engineering controls include various forms of caps, building foundations, liners, and treatment methods to create pathway elimination for regulated substances to enter environmental media or effect human health.

Date of Government Version: 02/13/2020	Source: Environmental Protection Agency
Date Data Arrived at EDR: 02/20/2020	Telephone: 703-603-0695
Date Made Active in Reports: 05/15/2020	Last EDR Contact: 05/15/2020
Number of Days to Update: 85	Next Scheduled EDR Contact: 09/07/2020
	Data Release Frequency: Varies

US INST CONTROLS: Institutional Controls Sites List

A listing of sites with institutional controls in place. Institutional controls include administrative measures, such as groundwater use restrictions, construction restrictions, property use restrictions, and post remediation care requirements intended to prevent exposure to contaminants remaining on site. Deed restrictions are generally required as part of the institutional controls.

Date of Government Version: 02/13/2020	Source: Environmental Protection Agency
Date Data Arrived at EDR: 02/20/2020	Telephone: 703-603-0695
Date Made Active in Reports: 05/15/2020	Last EDR Contact: 05/15/2020
Number of Days to Update: 85	Next Scheduled EDR Contact: 09/07/2020
	Data Release Frequency: Varies

GOVERNMENT RECORDS SEARCHED / DATA CURRENCY TRACKING

Federal ERNS list

ERNS: Emergency Response Notification System

Emergency Response Notification System. ERNS records and stores information on reported releases of oil and hazardous substances.

Date of Government Version: 03/22/2020

Date Data Arrived at EDR: 03/24/2020

Date Made Active in Reports: 06/18/2020

Number of Days to Update: 86

Source: National Response Center, United States Coast Guard

Telephone: 202-267-2180

Last EDR Contact: 06/22/2020

Next Scheduled EDR Contact: 10/05/2020

Data Release Frequency: Quarterly

State- and tribal - equivalent NPL

RESPONSE: State Response Sites

Identifies confirmed release sites where DTSC is involved in remediation, either in a lead or oversight capacity. These confirmed release sites are generally high-priority and high potential risk.

Date of Government Version: 04/27/2020

Date Data Arrived at EDR: 04/28/2020

Date Made Active in Reports: 07/13/2020

Number of Days to Update: 76

Source: Department of Toxic Substances Control

Telephone: 916-323-3400

Last EDR Contact: 07/27/2020

Next Scheduled EDR Contact: 11/09/2020

Data Release Frequency: Quarterly

State- and tribal - equivalent CERCLIS

ENVIROSTOR: EnviroStor Database

The Department of Toxic Substances Control's (DTSC's) Site Mitigation and Brownfields Reuse Program's (SMBRP's) EnviroStor database identifies sites that have known contamination or sites for which there may be reasons to investigate further. The database includes the following site types: Federal Superfund sites (National Priorities List (NPL)); State Response, including Military Facilities and State Superfund; Voluntary Cleanup; and School sites. EnviroStor provides similar information to the information that was available in CalSites, and provides additional site information, including, but not limited to, identification of formerly-contaminated properties that have been released for reuse, properties where environmental deed restrictions have been recorded to prevent inappropriate land uses, and risk characterization information that is used to assess potential impacts to public health and the environment at contaminated sites.

Date of Government Version: 04/27/2020

Date Data Arrived at EDR: 04/28/2020

Date Made Active in Reports: 07/13/2020

Number of Days to Update: 76

Source: Department of Toxic Substances Control

Telephone: 916-323-3400

Last EDR Contact: 07/27/2020

Next Scheduled EDR Contact: 11/09/2020

Data Release Frequency: Quarterly

State and tribal landfill and/or solid waste disposal site lists

SWF/LF (SWIS): Solid Waste Information System

Active, Closed and Inactive Landfills. SWF/LF records typically contain an inventory of solid waste disposal facilities or landfills. These may be active or inactive facilities or open dumps that failed to meet RCRA Section 4004 criteria for solid waste landfills or disposal sites.

Date of Government Version: 05/11/2020

Date Data Arrived at EDR: 05/12/2020

Date Made Active in Reports: 07/27/2020

Number of Days to Update: 76

Source: Department of Resources Recycling and Recovery

Telephone: 916-341-6320

Last EDR Contact: 08/10/2020

Next Scheduled EDR Contact: 11/23/2020

Data Release Frequency: Quarterly

State and tribal leaking storage tank lists

GOVERNMENT RECORDS SEARCHED / DATA CURRENCY TRACKING

LUST REG 9: Leaking Underground Storage Tank Report

Orange, Riverside, San Diego counties. For more current information, please refer to the State Water Resources Control Board's LUST database.

Date of Government Version: 03/01/2001
Date Data Arrived at EDR: 04/23/2001
Date Made Active in Reports: 05/21/2001
Number of Days to Update: 28

Source: California Regional Water Quality Control Board San Diego Region (9)
Telephone: 858-637-5595
Last EDR Contact: 09/26/2011
Next Scheduled EDR Contact: 01/09/2012
Data Release Frequency: No Update Planned

LUST: Leaking Underground Fuel Tank Report (GEOTRACKER)

Leaking Underground Storage Tank (LUST) Sites included in GeoTracker. GeoTracker is the Water Boards data management system for sites that impact, or have the potential to impact, water quality in California, with emphasis on groundwater.

Date of Government Version: 05/13/2020
Date Data Arrived at EDR: 05/13/2020
Date Made Active in Reports: 05/15/2020
Number of Days to Update: 2

Source: State Water Resources Control Board
Telephone: see region list
Last EDR Contact: 06/09/2020
Next Scheduled EDR Contact: 09/21/2020
Data Release Frequency: Quarterly

LUST REG 4: Underground Storage Tank Leak List

Los Angeles, Ventura counties. For more current information, please refer to the State Water Resources Control Board's LUST database.

Date of Government Version: 09/07/2004
Date Data Arrived at EDR: 09/07/2004
Date Made Active in Reports: 10/12/2004
Number of Days to Update: 35

Source: California Regional Water Quality Control Board Los Angeles Region (4)
Telephone: 213-576-6710
Last EDR Contact: 09/06/2011
Next Scheduled EDR Contact: 12/19/2011
Data Release Frequency: No Update Planned

LUST REG 5: Leaking Underground Storage Tank Database

Leaking Underground Storage Tank locations. Alameda, Alpine, Amador, Butte, Colusa, Contra Costa, Calveras, El Dorado, Fresno, Glenn, Kern, Kings, Lake, Lassen, Madera, Mariposa, Merced, Modoc, Napa, Nevada, Placer, Plumas, Sacramento, San Joaquin, Shasta, Solano, Stanislaus, Sutter, Tehama, Tulare, Tuolumne, Yolo, Yuba counties.

Date of Government Version: 07/01/2008
Date Data Arrived at EDR: 07/22/2008
Date Made Active in Reports: 07/31/2008
Number of Days to Update: 9

Source: California Regional Water Quality Control Board Central Valley Region (5)
Telephone: 916-464-4834
Last EDR Contact: 07/01/2011
Next Scheduled EDR Contact: 10/17/2011
Data Release Frequency: No Update Planned

LUST REG 3: Leaking Underground Storage Tank Database

Leaking Underground Storage Tank locations. Monterey, San Benito, San Luis Obispo, Santa Barbara, Santa Cruz counties.

Date of Government Version: 05/19/2003
Date Data Arrived at EDR: 05/19/2003
Date Made Active in Reports: 06/02/2003
Number of Days to Update: 14

Source: California Regional Water Quality Control Board Central Coast Region (3)
Telephone: 805-542-4786
Last EDR Contact: 07/18/2011
Next Scheduled EDR Contact: 10/31/2011
Data Release Frequency: No Update Planned

LUST REG 2: Fuel Leak List

Leaking Underground Storage Tank locations. Alameda, Contra Costa, Marin, Napa, San Francisco, San Mateo, Santa Clara, Solano, Sonoma counties.

Date of Government Version: 09/30/2004
Date Data Arrived at EDR: 10/20/2004
Date Made Active in Reports: 11/19/2004
Number of Days to Update: 30

Source: California Regional Water Quality Control Board San Francisco Bay Region (2)
Telephone: 510-622-2433
Last EDR Contact: 09/19/2011
Next Scheduled EDR Contact: 01/02/2012
Data Release Frequency: No Update Planned

GOVERNMENT RECORDS SEARCHED / DATA CURRENCY TRACKING

LUST REG 1: Active Toxic Site Investigation

Del Norte, Humboldt, Lake, Mendocino, Modoc, Siskiyou, Sonoma, Trinity counties. For more current information, please refer to the State Water Resources Control Board's LUST database.

Date of Government Version: 02/01/2001	Source: California Regional Water Quality Control Board North Coast (1)
Date Data Arrived at EDR: 02/28/2001	Telephone: 707-570-3769
Date Made Active in Reports: 03/29/2001	Last EDR Contact: 08/01/2011
Number of Days to Update: 29	Next Scheduled EDR Contact: 11/14/2011
	Data Release Frequency: No Update Planned

LUST REG 6V: Leaking Underground Storage Tank Case Listing

Leaking Underground Storage Tank locations. Inyo, Kern, Los Angeles, Mono, San Bernardino counties.

Date of Government Version: 06/07/2005	Source: California Regional Water Quality Control Board Victorville Branch Office (6)
Date Data Arrived at EDR: 06/07/2005	Telephone: 760-241-7365
Date Made Active in Reports: 06/29/2005	Last EDR Contact: 09/12/2011
Number of Days to Update: 22	Next Scheduled EDR Contact: 12/26/2011
	Data Release Frequency: No Update Planned

LUST REG 6L: Leaking Underground Storage Tank Case Listing

For more current information, please refer to the State Water Resources Control Board's LUST database.

Date of Government Version: 09/09/2003	Source: California Regional Water Quality Control Board Lahontan Region (6)
Date Data Arrived at EDR: 09/10/2003	Telephone: 530-542-5572
Date Made Active in Reports: 10/07/2003	Last EDR Contact: 09/12/2011
Number of Days to Update: 27	Next Scheduled EDR Contact: 12/26/2011
	Data Release Frequency: No Update Planned

LUST REG 7: Leaking Underground Storage Tank Case Listing

Leaking Underground Storage Tank locations. Imperial, Riverside, San Diego, Santa Barbara counties.

Date of Government Version: 02/26/2004	Source: California Regional Water Quality Control Board Colorado River Basin Region (7)
Date Data Arrived at EDR: 02/26/2004	Telephone: 760-776-8943
Date Made Active in Reports: 03/24/2004	Last EDR Contact: 08/01/2011
Number of Days to Update: 27	Next Scheduled EDR Contact: 11/14/2011
	Data Release Frequency: No Update Planned

LUST REG 8: Leaking Underground Storage Tanks

California Regional Water Quality Control Board Santa Ana Region (8). For more current information, please refer to the State Water Resources Control Board's LUST database.

Date of Government Version: 02/14/2005	Source: California Regional Water Quality Control Board Santa Ana Region (8)
Date Data Arrived at EDR: 02/15/2005	Telephone: 909-782-4496
Date Made Active in Reports: 03/28/2005	Last EDR Contact: 08/15/2011
Number of Days to Update: 41	Next Scheduled EDR Contact: 11/28/2011
	Data Release Frequency: No Update Planned

INDIAN LUST R7: Leaking Underground Storage Tanks on Indian Land

LUSTs on Indian land in Iowa, Kansas, and Nebraska

Date of Government Version: 10/15/2019	Source: EPA Region 7
Date Data Arrived at EDR: 12/17/2019	Telephone: 913-551-7003
Date Made Active in Reports: 02/10/2020	Last EDR Contact: 07/24/2020
Number of Days to Update: 55	Next Scheduled EDR Contact: 11/02/2020
	Data Release Frequency: Varies

INDIAN LUST R1: Leaking Underground Storage Tanks on Indian Land

A listing of leaking underground storage tank locations on Indian Land.

Date of Government Version: 10/01/2019	Source: EPA Region 1
Date Data Arrived at EDR: 12/04/2019	Telephone: 617-918-1313
Date Made Active in Reports: 02/10/2020	Last EDR Contact: 07/24/2020
Number of Days to Update: 68	Next Scheduled EDR Contact: 11/02/2020
	Data Release Frequency: Varies

GOVERNMENT RECORDS SEARCHED / DATA CURRENCY TRACKING

INDIAN LUST R10: Leaking Underground Storage Tanks on Indian Land
LUSTs on Indian land in Alaska, Idaho, Oregon and Washington.

Date of Government Version: 10/11/2019	Source: EPA Region 10
Date Data Arrived at EDR: 12/04/2019	Telephone: 206-553-2857
Date Made Active in Reports: 02/10/2020	Last EDR Contact: 07/24/2020
Number of Days to Update: 68	Next Scheduled EDR Contact: 11/02/2020
	Data Release Frequency: Varies

INDIAN LUST R9: Leaking Underground Storage Tanks on Indian Land
LUSTs on Indian land in Arizona, California, New Mexico and Nevada

Date of Government Version: 10/04/2019	Source: Environmental Protection Agency
Date Data Arrived at EDR: 12/04/2019	Telephone: 415-972-3372
Date Made Active in Reports: 02/27/2020	Last EDR Contact: 07/24/2020
Number of Days to Update: 85	Next Scheduled EDR Contact: 11/02/2020
	Data Release Frequency: Varies

INDIAN LUST R6: Leaking Underground Storage Tanks on Indian Land
LUSTs on Indian land in New Mexico and Oklahoma.

Date of Government Version: 10/02/2019	Source: EPA Region 6
Date Data Arrived at EDR: 12/04/2019	Telephone: 214-665-6597
Date Made Active in Reports: 02/10/2020	Last EDR Contact: 07/24/2020
Number of Days to Update: 68	Next Scheduled EDR Contact: 11/02/2020
	Data Release Frequency: Varies

INDIAN LUST R5: Leaking Underground Storage Tanks on Indian Land
Leaking underground storage tanks located on Indian Land in Michigan, Minnesota and Wisconsin.

Date of Government Version: 10/01/2019	Source: EPA, Region 5
Date Data Arrived at EDR: 12/04/2019	Telephone: 312-886-7439
Date Made Active in Reports: 02/10/2020	Last EDR Contact: 07/24/2020
Number of Days to Update: 68	Next Scheduled EDR Contact: 11/02/2020
	Data Release Frequency: Varies

INDIAN LUST R4: Leaking Underground Storage Tanks on Indian Land
LUSTs on Indian land in Florida, Mississippi and North Carolina.

Date of Government Version: 10/10/2019	Source: EPA Region 4
Date Data Arrived at EDR: 12/05/2019	Telephone: 404-562-8677
Date Made Active in Reports: 02/10/2020	Last EDR Contact: 07/24/2020
Number of Days to Update: 67	Next Scheduled EDR Contact: 11/02/2020
	Data Release Frequency: Varies

INDIAN LUST R8: Leaking Underground Storage Tanks on Indian Land
LUSTs on Indian land in Colorado, Montana, North Dakota, South Dakota, Utah and Wyoming.

Date of Government Version: 10/03/2019	Source: EPA Region 8
Date Data Arrived at EDR: 12/04/2019	Telephone: 303-312-6271
Date Made Active in Reports: 02/14/2020	Last EDR Contact: 07/24/2020
Number of Days to Update: 72	Next Scheduled EDR Contact: 11/02/2020
	Data Release Frequency: Varies

CPS-SLIC: Statewide SLIC Cases (GEOTRACKER)

Cleanup Program Sites (CPS; also known as Site Cleanups [SC] and formerly known as Spills, Leaks, Investigations, and Cleanups [SLIC] sites) included in GeoTracker. GeoTracker is the Water Boards data management system for sites that impact, or have the potential to impact, water quality in California, with emphasis on groundwater.

Date of Government Version: 05/13/2020	Source: State Water Resources Control Board
Date Data Arrived at EDR: 05/13/2020	Telephone: 866-480-1028
Date Made Active in Reports: 05/14/2020	Last EDR Contact: 06/09/2020
Number of Days to Update: 1	Next Scheduled EDR Contact: 09/21/2020
	Data Release Frequency: Varies

GOVERNMENT RECORDS SEARCHED / DATA CURRENCY TRACKING

SLIC REG 1: Active Toxic Site Investigations

The SLIC (Spills, Leaks, Investigations and Cleanup) program is designed to protect and restore water quality from spills, leaks, and similar discharges.

Date of Government Version: 04/03/2003
Date Data Arrived at EDR: 04/07/2003
Date Made Active in Reports: 04/25/2003
Number of Days to Update: 18

Source: California Regional Water Quality Control Board, North Coast Region (1)
Telephone: 707-576-2220
Last EDR Contact: 08/01/2011
Next Scheduled EDR Contact: 11/14/2011
Data Release Frequency: No Update Planned

SLIC REG 2: Spills, Leaks, Investigation & Cleanup Cost Recovery Listing

The SLIC (Spills, Leaks, Investigations and Cleanup) program is designed to protect and restore water quality from spills, leaks, and similar discharges.

Date of Government Version: 09/30/2004
Date Data Arrived at EDR: 10/20/2004
Date Made Active in Reports: 11/19/2004
Number of Days to Update: 30

Source: Regional Water Quality Control Board San Francisco Bay Region (2)
Telephone: 510-286-0457
Last EDR Contact: 09/19/2011
Next Scheduled EDR Contact: 01/02/2012
Data Release Frequency: No Update Planned

SLIC REG 3: Spills, Leaks, Investigation & Cleanup Cost Recovery Listing

The SLIC (Spills, Leaks, Investigations and Cleanup) program is designed to protect and restore water quality from spills, leaks, and similar discharges.

Date of Government Version: 05/18/2006
Date Data Arrived at EDR: 05/18/2006
Date Made Active in Reports: 06/15/2006
Number of Days to Update: 28

Source: California Regional Water Quality Control Board Central Coast Region (3)
Telephone: 805-549-3147
Last EDR Contact: 07/18/2011
Next Scheduled EDR Contact: 10/31/2011
Data Release Frequency: No Update Planned

SLIC REG 4: Spills, Leaks, Investigation & Cleanup Cost Recovery Listing

The SLIC (Spills, Leaks, Investigations and Cleanup) program is designed to protect and restore water quality from spills, leaks, and similar discharges.

Date of Government Version: 11/17/2004
Date Data Arrived at EDR: 11/18/2004
Date Made Active in Reports: 01/04/2005
Number of Days to Update: 47

Source: Region Water Quality Control Board Los Angeles Region (4)
Telephone: 213-576-6600
Last EDR Contact: 07/01/2011
Next Scheduled EDR Contact: 10/17/2011
Data Release Frequency: No Update Planned

SLIC REG 5: Spills, Leaks, Investigation & Cleanup Cost Recovery Listing

The SLIC (Spills, Leaks, Investigations and Cleanup) program is designed to protect and restore water quality from spills, leaks, and similar discharges.

Date of Government Version: 04/01/2005
Date Data Arrived at EDR: 04/05/2005
Date Made Active in Reports: 04/21/2005
Number of Days to Update: 16

Source: Regional Water Quality Control Board Central Valley Region (5)
Telephone: 916-464-3291
Last EDR Contact: 09/12/2011
Next Scheduled EDR Contact: 12/26/2011
Data Release Frequency: No Update Planned

SLIC REG 6V: Spills, Leaks, Investigation & Cleanup Cost Recovery Listing

The SLIC (Spills, Leaks, Investigations and Cleanup) program is designed to protect and restore water quality from spills, leaks, and similar discharges.

Date of Government Version: 05/24/2005
Date Data Arrived at EDR: 05/25/2005
Date Made Active in Reports: 06/16/2005
Number of Days to Update: 22

Source: Regional Water Quality Control Board, Victorville Branch
Telephone: 619-241-6583
Last EDR Contact: 08/15/2011
Next Scheduled EDR Contact: 11/28/2011
Data Release Frequency: No Update Planned

GOVERNMENT RECORDS SEARCHED / DATA CURRENCY TRACKING

SLIC REG 6L: SLIC Sites

The SLIC (Spills, Leaks, Investigations and Cleanup) program is designed to protect and restore water quality from spills, leaks, and similar discharges.

Date of Government Version: 09/07/2004
Date Data Arrived at EDR: 09/07/2004
Date Made Active in Reports: 10/12/2004
Number of Days to Update: 35

Source: California Regional Water Quality Control Board, Lahontan Region
Telephone: 530-542-5574
Last EDR Contact: 08/15/2011
Next Scheduled EDR Contact: 11/28/2011
Data Release Frequency: No Update Planned

SLIC REG 7: SLIC List

The SLIC (Spills, Leaks, Investigations and Cleanup) program is designed to protect and restore water quality from spills, leaks, and similar discharges.

Date of Government Version: 11/24/2004
Date Data Arrived at EDR: 11/29/2004
Date Made Active in Reports: 01/04/2005
Number of Days to Update: 36

Source: California Regional Quality Control Board, Colorado River Basin Region
Telephone: 760-346-7491
Last EDR Contact: 08/01/2011
Next Scheduled EDR Contact: 11/14/2011
Data Release Frequency: No Update Planned

SLIC REG 8: Spills, Leaks, Investigation & Cleanup Cost Recovery Listing

The SLIC (Spills, Leaks, Investigations and Cleanup) program is designed to protect and restore water quality from spills, leaks, and similar discharges.

Date of Government Version: 04/03/2008
Date Data Arrived at EDR: 04/03/2008
Date Made Active in Reports: 04/14/2008
Number of Days to Update: 11

Source: California Region Water Quality Control Board Santa Ana Region (8)
Telephone: 951-782-3298
Last EDR Contact: 09/12/2011
Next Scheduled EDR Contact: 12/26/2011
Data Release Frequency: No Update Planned

SLIC REG 9: Spills, Leaks, Investigation & Cleanup Cost Recovery Listing

The SLIC (Spills, Leaks, Investigations and Cleanup) program is designed to protect and restore water quality from spills, leaks, and similar discharges.

Date of Government Version: 09/10/2007
Date Data Arrived at EDR: 09/11/2007
Date Made Active in Reports: 09/28/2007
Number of Days to Update: 17

Source: California Regional Water Quality Control Board San Diego Region (9)
Telephone: 858-467-2980
Last EDR Contact: 08/08/2011
Next Scheduled EDR Contact: 11/21/2011
Data Release Frequency: No Update Planned

State and tribal registered storage tank lists

FEMA UST: Underground Storage Tank Listing

A listing of all FEMA owned underground storage tanks.

Date of Government Version: 02/01/2020
Date Data Arrived at EDR: 03/19/2020
Date Made Active in Reports: 06/09/2020
Number of Days to Update: 82

Source: FEMA
Telephone: 202-646-5797
Last EDR Contact: 07/06/2020
Next Scheduled EDR Contact: 10/19/2020
Data Release Frequency: Varies

UST: Active UST Facilities

Active UST facilities gathered from the local regulatory agencies

Date of Government Version: 03/09/2020
Date Data Arrived at EDR: 03/10/2020
Date Made Active in Reports: 05/20/2020
Number of Days to Update: 71

Source: SWRCB
Telephone: 916-341-5851
Last EDR Contact: 06/09/2020
Next Scheduled EDR Contact: 09/21/2020
Data Release Frequency: Semi-Annually

GOVERNMENT RECORDS SEARCHED / DATA CURRENCY TRACKING

UST CLOSURE: Proposed Closure of Underground Storage Tank (UST) Cases

UST cases that are being considered for closure by either the State Water Resources Control Board or the Executive Director have been posted for a 60-day public comment period. UST Case Closures being proposed for consideration by the State Water Resources Control Board. These are primarily UST cases that meet closure criteria under the decisional framework in State Water Board Resolution No. 92-49 and other Board orders. UST Case Closures proposed for consideration by the Executive Director pursuant to State Water Board Resolution No. 2012-0061. These are cases that meet the criteria of the Low-Threat UST Case Closure Policy. UST Case Closure Review Denials and Approved Orders.

Date of Government Version: 03/09/2020	Source: State Water Resources Control Board
Date Data Arrived at EDR: 03/11/2020	Telephone: 916-327-7844
Date Made Active in Reports: 05/26/2020	Last EDR Contact: 06/09/2020
Number of Days to Update: 76	Next Scheduled EDR Contact: 09/21/2020
	Data Release Frequency: Varies

MILITARY UST SITES: Military UST Sites (GEOTRACKER)

Military ust sites

Date of Government Version: 05/13/2020	Source: State Water Resources Control Board
Date Data Arrived at EDR: 05/13/2020	Telephone: 866-480-1028
Date Made Active in Reports: 05/15/2020	Last EDR Contact: 06/09/2020
Number of Days to Update: 2	Next Scheduled EDR Contact: 09/21/2020
	Data Release Frequency: Varies

AST: Aboveground Petroleum Storage Tank Facilities

A listing of aboveground storage tank petroleum storage tank locations.

Date of Government Version: 07/06/2016	Source: California Environmental Protection Agency
Date Data Arrived at EDR: 07/12/2016	Telephone: 916-327-5092
Date Made Active in Reports: 09/19/2016	Last EDR Contact: 06/10/2020
Number of Days to Update: 69	Next Scheduled EDR Contact: 09/28/2020
	Data Release Frequency: Varies

INDIAN UST R10: Underground Storage Tanks on Indian Land

The Indian Underground Storage Tank (UST) database provides information about underground storage tanks on Indian land in EPA Region 10 (Alaska, Idaho, Oregon, Washington, and Tribal Nations).

Date of Government Version: 10/11/2019	Source: EPA Region 10
Date Data Arrived at EDR: 12/04/2019	Telephone: 206-553-2857
Date Made Active in Reports: 02/10/2020	Last EDR Contact: 07/24/2020
Number of Days to Update: 68	Next Scheduled EDR Contact: 11/02/2020
	Data Release Frequency: Varies

INDIAN UST R1: Underground Storage Tanks on Indian Land

The Indian Underground Storage Tank (UST) database provides information about underground storage tanks on Indian land in EPA Region 1 (Connecticut, Maine, Massachusetts, New Hampshire, Rhode Island, Vermont and ten Tribal Nations).

Date of Government Version: 10/01/2019	Source: EPA, Region 1
Date Data Arrived at EDR: 12/04/2019	Telephone: 617-918-1313
Date Made Active in Reports: 02/10/2020	Last EDR Contact: 07/24/2020
Number of Days to Update: 68	Next Scheduled EDR Contact: 11/02/2020
	Data Release Frequency: Varies

INDIAN UST R4: Underground Storage Tanks on Indian Land

The Indian Underground Storage Tank (UST) database provides information about underground storage tanks on Indian land in EPA Region 4 (Alabama, Florida, Georgia, Kentucky, Mississippi, North Carolina, South Carolina, Tennessee and Tribal Nations)

GOVERNMENT RECORDS SEARCHED / DATA CURRENCY TRACKING

Date of Government Version: 10/10/2019	Source: EPA Region 4
Date Data Arrived at EDR: 12/05/2019	Telephone: 404-562-9424
Date Made Active in Reports: 02/10/2020	Last EDR Contact: 07/24/2020
Number of Days to Update: 67	Next Scheduled EDR Contact: 11/02/2020
	Data Release Frequency: Varies

INDIAN UST R5: Underground Storage Tanks on Indian Land

The Indian Underground Storage Tank (UST) database provides information about underground storage tanks on Indian land in EPA Region 5 (Michigan, Minnesota and Wisconsin and Tribal Nations).

Date of Government Version: 10/01/2019	Source: EPA Region 5
Date Data Arrived at EDR: 12/04/2019	Telephone: 312-886-6136
Date Made Active in Reports: 02/10/2020	Last EDR Contact: 07/24/2020
Number of Days to Update: 68	Next Scheduled EDR Contact: 11/02/2020
	Data Release Frequency: Varies

INDIAN UST R6: Underground Storage Tanks on Indian Land

The Indian Underground Storage Tank (UST) database provides information about underground storage tanks on Indian land in EPA Region 6 (Louisiana, Arkansas, Oklahoma, New Mexico, Texas and 65 Tribes).

Date of Government Version: 10/02/2019	Source: EPA Region 6
Date Data Arrived at EDR: 12/04/2019	Telephone: 214-665-7591
Date Made Active in Reports: 02/10/2020	Last EDR Contact: 07/24/2020
Number of Days to Update: 68	Next Scheduled EDR Contact: 11/02/2020
	Data Release Frequency: Varies

INDIAN UST R7: Underground Storage Tanks on Indian Land

The Indian Underground Storage Tank (UST) database provides information about underground storage tanks on Indian land in EPA Region 7 (Iowa, Kansas, Missouri, Nebraska, and 9 Tribal Nations).

Date of Government Version: 10/11/2019	Source: EPA Region 7
Date Data Arrived at EDR: 12/04/2019	Telephone: 913-551-7003
Date Made Active in Reports: 02/10/2020	Last EDR Contact: 07/24/2020
Number of Days to Update: 68	Next Scheduled EDR Contact: 11/02/2020
	Data Release Frequency: Varies

INDIAN UST R8: Underground Storage Tanks on Indian Land

The Indian Underground Storage Tank (UST) database provides information about underground storage tanks on Indian land in EPA Region 8 (Colorado, Montana, North Dakota, South Dakota, Utah, Wyoming and 27 Tribal Nations).

Date of Government Version: 10/03/2019	Source: EPA Region 8
Date Data Arrived at EDR: 12/04/2019	Telephone: 303-312-6137
Date Made Active in Reports: 02/14/2020	Last EDR Contact: 07/24/2020
Number of Days to Update: 72	Next Scheduled EDR Contact: 11/02/2020
	Data Release Frequency: Varies

INDIAN UST R9: Underground Storage Tanks on Indian Land

The Indian Underground Storage Tank (UST) database provides information about underground storage tanks on Indian land in EPA Region 9 (Arizona, California, Hawaii, Nevada, the Pacific Islands, and Tribal Nations).

Date of Government Version: 10/04/2019	Source: EPA Region 9
Date Data Arrived at EDR: 12/04/2019	Telephone: 415-972-3368
Date Made Active in Reports: 02/27/2020	Last EDR Contact: 07/23/2020
Number of Days to Update: 85	Next Scheduled EDR Contact: 11/01/2020
	Data Release Frequency: Varies

State and tribal voluntary cleanup sites

INDIAN VCP R1: Voluntary Cleanup Priority Listing

A listing of voluntary cleanup priority sites located on Indian Land located in Region 1.

GOVERNMENT RECORDS SEARCHED / DATA CURRENCY TRACKING

Date of Government Version: 07/27/2015
Date Data Arrived at EDR: 09/29/2015
Date Made Active in Reports: 02/18/2016
Number of Days to Update: 142

Source: EPA, Region 1
Telephone: 617-918-1102
Last EDR Contact: 06/17/2020
Next Scheduled EDR Contact: 10/05/2020
Data Release Frequency: Varies

VCP: Voluntary Cleanup Program Properties

Contains low threat level properties with either confirmed or unconfirmed releases and the project proponents have request that DTSC oversee investigation and/or cleanup activities and have agreed to provide coverage for DTSC's costs.

Date of Government Version: 04/27/2020
Date Data Arrived at EDR: 04/28/2020
Date Made Active in Reports: 07/13/2020
Number of Days to Update: 76

Source: Department of Toxic Substances Control
Telephone: 916-323-3400
Last EDR Contact: 07/27/2020
Next Scheduled EDR Contact: 11/09/2020
Data Release Frequency: Quarterly

INDIAN VCP R7: Voluntary Cleanup Priority Listing

A listing of voluntary cleanup priority sites located on Indian Land located in Region 7.

Date of Government Version: 03/20/2008
Date Data Arrived at EDR: 04/22/2008
Date Made Active in Reports: 05/19/2008
Number of Days to Update: 27

Source: EPA, Region 7
Telephone: 913-551-7365
Last EDR Contact: 04/20/2009
Next Scheduled EDR Contact: 07/20/2009
Data Release Frequency: Varies

State and tribal Brownfields sites

BROWNFIELDS: Considered Brownfields Sites Listing

A listing of sites the SWRCB considers to be Brownfields since these are sites have come to them through the MOA Process.

Date of Government Version: 03/23/2020
Date Data Arrived at EDR: 03/24/2020
Date Made Active in Reports: 06/05/2020
Number of Days to Update: 7

Source: State Water Resources Control Board
Telephone: 916-323-7905
Last EDR Contact: 06/22/2020
Next Scheduled EDR Contact: 10/05/2020
Data Release Frequency: Quarterly

ADDITIONAL ENVIRONMENTAL RECORDS

Local Brownfield lists

US BROWNFIELDS: A Listing of Brownfields Sites

Brownfields are real property, the expansion, redevelopment, or reuse of which may be complicated by the presence or potential presence of a hazardous substance, pollutant, or contaminant. Cleaning up and reinvesting in these properties takes development pressures off of undeveloped, open land, and both improves and protects the environment. Assessment, Cleanup and Redevelopment Exchange System (ACRES) stores information reported by EPA Brownfields grant recipients on brownfields properties assessed or cleaned up with grant funding as well as information on Targeted Brownfields Assessments performed by EPA Regions. A listing of ACRES Brownfield sites is obtained from Cleanups in My Community. Cleanups in My Community provides information on Brownfields properties for which information is reported back to EPA, as well as areas served by Brownfields grant programs.

Date of Government Version: 06/01/2020
Date Data Arrived at EDR: 06/02/2020
Date Made Active in Reports: 06/09/2020
Number of Days to Update: 7

Source: Environmental Protection Agency
Telephone: 202-566-2777
Last EDR Contact: 06/02/2020
Next Scheduled EDR Contact: 09/28/2020
Data Release Frequency: Semi-Annually

Local Lists of Landfill / Solid Waste Disposal Sites

GOVERNMENT RECORDS SEARCHED / DATA CURRENCY TRACKING

WMUDS/SWAT: Waste Management Unit Database

Waste Management Unit Database System. WMUDS is used by the State Water Resources Control Board staff and the Regional Water Quality Control Boards for program tracking and inventory of waste management units. WMUDS is composed of the following databases: Facility Information, Scheduled Inspections Information, Waste Management Unit Information, SWAT Program Information, SWAT Report Summary Information, SWAT Report Summary Data, Chapter 15 (formerly Subchapter 15) Information, Chapter 15 Monitoring Parameters, TPCA Program Information, RCRA Program Information, Closure Information, and Interested Parties Information.

Date of Government Version: 04/01/2000	Source: State Water Resources Control Board
Date Data Arrived at EDR: 04/10/2000	Telephone: 916-227-4448
Date Made Active in Reports: 05/10/2000	Last EDR Contact: 07/21/2020
Number of Days to Update: 30	Next Scheduled EDR Contact: 11/09/2020
	Data Release Frequency: No Update Planned

SWRCY: Recycler Database

A listing of recycling facilities in California.

Date of Government Version: 03/09/2020	Source: Department of Conservation
Date Data Arrived at EDR: 03/10/2020	Telephone: 916-323-3836
Date Made Active in Reports: 05/19/2020	Last EDR Contact: 06/09/2020
Number of Days to Update: 70	Next Scheduled EDR Contact: 09/21/2020
	Data Release Frequency: Quarterly

HAULERS: Registered Waste Tire Haulers Listing

A listing of registered waste tire haulers.

Date of Government Version: 11/15/2019	Source: Integrated Waste Management Board
Date Data Arrived at EDR: 11/15/2019	Telephone: 916-341-6422
Date Made Active in Reports: 01/23/2020	Last EDR Contact: 08/04/2020
Number of Days to Update: 69	Next Scheduled EDR Contact: 11/23/2020
	Data Release Frequency: Varies

INDIAN ODI: Report on the Status of Open Dumps on Indian Lands

Location of open dumps on Indian land.

Date of Government Version: 12/31/1998	Source: Environmental Protection Agency
Date Data Arrived at EDR: 12/03/2007	Telephone: 703-308-8245
Date Made Active in Reports: 01/24/2008	Last EDR Contact: 07/21/2020
Number of Days to Update: 52	Next Scheduled EDR Contact: 11/09/2020
	Data Release Frequency: Varies

DEBRIS REGION 9: Torres Martinez Reservation Illegal Dump Site Locations

A listing of illegal dump sites location on the Torres Martinez Indian Reservation located in eastern Riverside County and northern Imperial County, California.

Date of Government Version: 01/12/2009	Source: EPA, Region 9
Date Data Arrived at EDR: 05/07/2009	Telephone: 415-947-4219
Date Made Active in Reports: 09/21/2009	Last EDR Contact: 07/14/2020
Number of Days to Update: 137	Next Scheduled EDR Contact: 11/02/2020
	Data Release Frequency: No Update Planned

ODI: Open Dump Inventory

An open dump is defined as a disposal facility that does not comply with one or more of the Part 257 or Part 258 Subtitle D Criteria.

Date of Government Version: 06/30/1985	Source: Environmental Protection Agency
Date Data Arrived at EDR: 08/09/2004	Telephone: 800-424-9346
Date Made Active in Reports: 09/17/2004	Last EDR Contact: 06/09/2004
Number of Days to Update: 39	Next Scheduled EDR Contact: N/A
	Data Release Frequency: No Update Planned

GOVERNMENT RECORDS SEARCHED / DATA CURRENCY TRACKING

IHS OPEN DUMPS: Open Dumps on Indian Land

A listing of all open dumps located on Indian Land in the United States.

Date of Government Version: 04/01/2014	Source: Department of Health & Human Services, Indian Health Service
Date Data Arrived at EDR: 08/06/2014	Telephone: 301-443-1452
Date Made Active in Reports: 01/29/2015	Last EDR Contact: 07/31/2020
Number of Days to Update: 176	Next Scheduled EDR Contact: 11/09/2020
	Data Release Frequency: Varies

Local Lists of Hazardous waste / Contaminated Sites

US HIST CDL: National Clandestine Laboratory Register

A listing of clandestine drug lab locations that have been removed from the DEAs National Clandestine Laboratory Register.

Date of Government Version: 03/18/2020	Source: Drug Enforcement Administration
Date Data Arrived at EDR: 03/19/2020	Telephone: 202-307-1000
Date Made Active in Reports: 06/09/2020	Last EDR Contact: 05/18/2020
Number of Days to Update: 82	Next Scheduled EDR Contact: 09/07/2020
	Data Release Frequency: No Update Planned

HIST CAL-SITES: Calsites Database

The Calsites database contains potential or confirmed hazardous substance release properties. In 1996, California EPA reevaluated and significantly reduced the number of sites in the Calsites database. No longer updated by the state agency. It has been replaced by ENVIROSTOR.

Date of Government Version: 08/08/2005	Source: Department of Toxic Substance Control
Date Data Arrived at EDR: 08/03/2006	Telephone: 916-323-3400
Date Made Active in Reports: 08/24/2006	Last EDR Contact: 02/23/2009
Number of Days to Update: 21	Next Scheduled EDR Contact: 05/25/2009
	Data Release Frequency: No Update Planned

SCH: School Property Evaluation Program

This category contains proposed and existing school sites that are being evaluated by DTSC for possible hazardous materials contamination. In some cases, these properties may be listed in the CalSites category depending on the level of threat to public health and safety or the environment they pose.

Date of Government Version: 04/27/2020	Source: Department of Toxic Substances Control
Date Data Arrived at EDR: 04/28/2020	Telephone: 916-323-3400
Date Made Active in Reports: 07/13/2020	Last EDR Contact: 07/27/2020
Number of Days to Update: 76	Next Scheduled EDR Contact: 11/09/2020
	Data Release Frequency: Quarterly

CDL: Clandestine Drug Labs

A listing of drug lab locations. Listing of a location in this database does not indicate that any illegal drug lab materials were or were not present there, and does not constitute a determination that the location either requires or does not require additional cleanup work.

Date of Government Version: 12/31/2018	Source: Department of Toxic Substances Control
Date Data Arrived at EDR: 02/05/2020	Telephone: 916-255-6504
Date Made Active in Reports: 04/15/2020	Last EDR Contact: 07/09/2020
Number of Days to Update: 70	Next Scheduled EDR Contact: 10/19/2020
	Data Release Frequency: Varies

CERS HAZ WASTE: CERS HAZ WASTE

List of sites in the California Environmental Protection Agency (CalEPA) Regulated Site Portal which fall under the Hazardous Chemical Management, Hazardous Waste Onsite Treatment, Household Hazardous Waste Collection, Hazardous Waste Generator, and RCRA LQ HW Generator programs.

GOVERNMENT RECORDS SEARCHED / DATA CURRENCY TRACKING

Date of Government Version: 04/20/2020
Date Data Arrived at EDR: 04/21/2020
Date Made Active in Reports: 07/13/2020
Number of Days to Update: 83

Source: CalEPA
Telephone: 916-323-2514
Last EDR Contact: 07/21/2020
Next Scheduled EDR Contact: 11/02/2020
Data Release Frequency: Quarterly

TOXIC PITS: Toxic Pits Cleanup Act Sites

Toxic PITS Cleanup Act Sites. TOXIC PITS identifies sites suspected of containing hazardous substances where cleanup has not yet been completed.

Date of Government Version: 07/01/1995
Date Data Arrived at EDR: 08/30/1995
Date Made Active in Reports: 09/26/1995
Number of Days to Update: 27

Source: State Water Resources Control Board
Telephone: 916-227-4364
Last EDR Contact: 01/26/2009
Next Scheduled EDR Contact: 04/27/2009
Data Release Frequency: No Update Planned

US CDL: Clandestine Drug Labs

A listing of clandestine drug lab locations. The U.S. Department of Justice ("the Department") provides this web site as a public service. It contains addresses of some locations where law enforcement agencies reported they found chemicals or other items that indicated the presence of either clandestine drug laboratories or dumpsites. In most cases, the source of the entries is not the Department, and the Department has not verified the entry and does not guarantee its accuracy. Members of the public must verify the accuracy of all entries by, for example, contacting local law enforcement and local health departments.

Date of Government Version: 03/18/2020
Date Data Arrived at EDR: 03/19/2020
Date Made Active in Reports: 06/09/2020
Number of Days to Update: 82

Source: Drug Enforcement Administration
Telephone: 202-307-1000
Last EDR Contact: 05/18/2020
Next Scheduled EDR Contact: 09/07/2020
Data Release Frequency: Quarterly

PFAS: PFAS Contamination Site Location Listing

A listing of PFAS contaminated sites included in the GeoTracker database.

Date of Government Version: 03/09/2020
Date Data Arrived at EDR: 03/10/2020
Date Made Active in Reports: 05/19/2020
Number of Days to Update: 70

Source: State Water Resources Control Board
Telephone: 866-480-1028
Last EDR Contact: 06/09/2020
Next Scheduled EDR Contact: 09/21/2020
Data Release Frequency: Varies

Local Lists of Registered Storage Tanks

SWEEPS UST: SWEEPS UST Listing

Statewide Environmental Evaluation and Planning System. This underground storage tank listing was updated and maintained by a company contacted by the SWRCB in the early 1990's. The listing is no longer updated or maintained. The local agency is the contact for more information on a site on the SWEEPS list.

Date of Government Version: 06/01/1994
Date Data Arrived at EDR: 07/07/2005
Date Made Active in Reports: 08/11/2005
Number of Days to Update: 35

Source: State Water Resources Control Board
Telephone: N/A
Last EDR Contact: 06/03/2005
Next Scheduled EDR Contact: N/A
Data Release Frequency: No Update Planned

UST MENDOCINO: Mendocino County UST Database

A listing of underground storage tank locations in Mendocino County.

Date of Government Version: 05/20/2020
Date Data Arrived at EDR: 05/20/2020
Date Made Active in Reports: 08/06/2020
Number of Days to Update: 78

Source: Department of Public Health
Telephone: 707-463-4466
Last EDR Contact: 05/15/2020
Next Scheduled EDR Contact: 09/07/2020
Data Release Frequency: Annually

GOVERNMENT RECORDS SEARCHED / DATA CURRENCY TRACKING

HIST UST: Hazardous Substance Storage Container Database

The Hazardous Substance Storage Container Database is a historical listing of UST sites. Refer to local/county source for current data.

Date of Government Version: 10/15/1990	Source: State Water Resources Control Board
Date Data Arrived at EDR: 01/25/1991	Telephone: 916-341-5851
Date Made Active in Reports: 02/12/1991	Last EDR Contact: 07/26/2001
Number of Days to Update: 18	Next Scheduled EDR Contact: N/A
	Data Release Frequency: No Update Planned

SAN FRANCISCO AST: Aboveground Storage Tank Site Listing

Aboveground storage tank sites

Date of Government Version: 05/04/2020	Source: San Francisco County Department of Public Health
Date Data Arrived at EDR: 05/06/2020	Telephone: 415-252-3896
Date Made Active in Reports: 07/17/2020	Last EDR Contact: 07/28/2020
Number of Days to Update: 72	Next Scheduled EDR Contact: 11/16/2020
	Data Release Frequency: Varies

CERS TANKS: California Environmental Reporting System (CERS) Tanks

List of sites in the California Environmental Protection Agency (CalEPA) Regulated Site Portal which fall under the Aboveground Petroleum Storage and Underground Storage Tank regulatory programs.

Date of Government Version: 04/20/2020	Source: California Environmental Protection Agency
Date Data Arrived at EDR: 04/21/2020	Telephone: 916-323-2514
Date Made Active in Reports: 07/09/2020	Last EDR Contact: 07/21/2020
Number of Days to Update: 79	Next Scheduled EDR Contact: 11/02/2020
	Data Release Frequency: Quarterly

CA FID UST: Facility Inventory Database

The Facility Inventory Database (FID) contains a historical listing of active and inactive underground storage tank locations from the State Water Resource Control Board. Refer to local/county source for current data.

Date of Government Version: 10/31/1994	Source: California Environmental Protection Agency
Date Data Arrived at EDR: 09/05/1995	Telephone: 916-341-5851
Date Made Active in Reports: 09/29/1995	Last EDR Contact: 12/28/1998
Number of Days to Update: 24	Next Scheduled EDR Contact: N/A
	Data Release Frequency: No Update Planned

Local Land Records

LIENS: Environmental Liens Listing

A listing of property locations with environmental liens for California where DTSC is a lien holder.

Date of Government Version: 03/03/2020	Source: Department of Toxic Substances Control
Date Data Arrived at EDR: 03/05/2020	Telephone: 916-323-3400
Date Made Active in Reports: 05/14/2020	Last EDR Contact: 05/27/2020
Number of Days to Update: 70	Next Scheduled EDR Contact: 09/14/2020
	Data Release Frequency: Varies

LIENS 2: CERCLA Lien Information

A Federal CERCLA ('Superfund') lien can exist by operation of law at any site or property at which EPA has spent Superfund monies. These monies are spent to investigate and address releases and threatened releases of contamination. CERCLIS provides information as to the identity of these sites and properties.

Date of Government Version: 04/27/2020	Source: Environmental Protection Agency
Date Data Arrived at EDR: 05/06/2020	Telephone: 202-564-6023
Date Made Active in Reports: 05/28/2020	Last EDR Contact: 08/03/2020
Number of Days to Update: 22	Next Scheduled EDR Contact: 10/12/2020
	Data Release Frequency: Semi-Annually

GOVERNMENT RECORDS SEARCHED / DATA CURRENCY TRACKING

DEED: Deed Restriction Listing

Site Mitigation and Brownfields Reuse Program Facility Sites with Deed Restrictions & Hazardous Waste Management Program Facility Sites with Deed / Land Use Restriction. The DTSC Site Mitigation and Brownfields Reuse Program (SMBRP) list includes sites cleaned up under the program's oversight and generally does not include current or former hazardous waste facilities that required a hazardous waste facility permit. The list represents deed restrictions that are active. Some sites have multiple deed restrictions. The DTSC Hazardous Waste Management Program (HWMP) has developed a list of current or former hazardous waste facilities that have a recorded land use restriction at the local county recorder's office. The land use restrictions on this list were required by the DTSC HWMP as a result of the presence of hazardous substances that remain on site after the facility (or part of the facility) has been closed or cleaned up. The types of land use restriction include deed notice, deed restriction, or a land use restriction that binds current and future owners.

Date of Government Version: 03/02/2020	Source: DTSC and SWRCB
Date Data Arrived at EDR: 03/03/2020	Telephone: 916-323-3400
Date Made Active in Reports: 05/13/2020	Last EDR Contact: 06/02/2020
Number of Days to Update: 71	Next Scheduled EDR Contact: 09/14/2020
	Data Release Frequency: Semi-Annually

Records of Emergency Release Reports

HMIRS: Hazardous Materials Information Reporting System

Hazardous Materials Incident Report System. HMIRS contains hazardous material spill incidents reported to DOT.

Date of Government Version: 02/27/2020	Source: U.S. Department of Transportation
Date Data Arrived at EDR: 03/24/2020	Telephone: 202-366-4555
Date Made Active in Reports: 06/18/2020	Last EDR Contact: 06/23/2020
Number of Days to Update: 86	Next Scheduled EDR Contact: 10/05/2020
	Data Release Frequency: Quarterly

CHMIRS: California Hazardous Material Incident Report System

California Hazardous Material Incident Reporting System. CHMIRS contains information on reported hazardous material incidents (accidental releases or spills).

Date of Government Version: 03/31/2020	Source: Office of Emergency Services
Date Data Arrived at EDR: 04/21/2020	Telephone: 916-845-8400
Date Made Active in Reports: 07/09/2020	Last EDR Contact: 07/21/2020
Number of Days to Update: 79	Next Scheduled EDR Contact: 11/02/2020
	Data Release Frequency: Semi-Annually

LDS: Land Disposal Sites Listing (GEOTRACKER)

Land Disposal sites (Landfills) included in GeoTracker. GeoTracker is the Water Boards data management system for sites that impact, or have the potential to impact, water quality in California, with emphasis on groundwater.

Date of Government Version: 05/13/2020	Source: State Water Quality Control Board
Date Data Arrived at EDR: 05/13/2020	Telephone: 866-480-1028
Date Made Active in Reports: 05/14/2020	Last EDR Contact: 06/09/2020
Number of Days to Update: 1	Next Scheduled EDR Contact: 09/21/2020
	Data Release Frequency: Quarterly

MCS: Military Cleanup Sites Listing (GEOTRACKER)

Military sites (consisting of: Military UST sites; Military Privatized sites; and Military Cleanup sites [formerly known as DoD non UST]) included in GeoTracker. GeoTracker is the Water Boards data management system for sites that impact, or have the potential to impact, water quality in California, with emphasis on groundwater.

Date of Government Version: 05/13/2020	Source: State Water Resources Control Board
Date Data Arrived at EDR: 05/13/2020	Telephone: 866-480-1028
Date Made Active in Reports: 05/15/2020	Last EDR Contact: 06/09/2020
Number of Days to Update: 2	Next Scheduled EDR Contact: 09/21/2020
	Data Release Frequency: Quarterly

GOVERNMENT RECORDS SEARCHED / DATA CURRENCY TRACKING

SPILLS 90: SPILLS90 data from FirstSearch

Spills 90 includes those spill and release records available exclusively from FirstSearch databases. Typically, they may include chemical, oil and/or hazardous substance spills recorded after 1990. Duplicate records that are already included in EDR incident and release records are not included in Spills 90.

Date of Government Version: 06/06/2012	Source: FirstSearch
Date Data Arrived at EDR: 01/03/2013	Telephone: N/A
Date Made Active in Reports: 02/22/2013	Last EDR Contact: 01/03/2013
Number of Days to Update: 50	Next Scheduled EDR Contact: N/A
	Data Release Frequency: No Update Planned

Other Ascertainable Records

RCRA NonGen / NLR: RCRA - Non Generators / No Longer Regulated

RCRAInfo is EPA's comprehensive information system, providing access to data supporting the Resource Conservation and Recovery Act (RCRA) of 1976 and the Hazardous and Solid Waste Amendments (HSWA) of 1984. The database includes selective information on sites which generate, transport, store, treat and/or dispose of hazardous waste as defined by the Resource Conservation and Recovery Act (RCRA). Non-Generators do not presently generate hazardous waste.

Date of Government Version: 03/23/2020	Source: Environmental Protection Agency
Date Data Arrived at EDR: 03/25/2020	Telephone: (415) 495-8895
Date Made Active in Reports: 05/21/2020	Last EDR Contact: 06/22/2020
Number of Days to Update: 57	Next Scheduled EDR Contact: 10/05/2020
	Data Release Frequency: Quarterly

FUDS: Formerly Used Defense Sites

The listing includes locations of Formerly Used Defense Sites properties where the US Army Corps of Engineers is actively working or will take necessary cleanup actions.

Date of Government Version: 01/28/2020	Source: U.S. Army Corps of Engineers
Date Data Arrived at EDR: 02/19/2020	Telephone: 202-528-4285
Date Made Active in Reports: 05/14/2020	Last EDR Contact: 05/18/2020
Number of Days to Update: 85	Next Scheduled EDR Contact: 08/31/2020
	Data Release Frequency: Varies

DOD: Department of Defense Sites

This data set consists of federally owned or administered lands, administered by the Department of Defense, that have any area equal to or greater than 640 acres of the United States, Puerto Rico, and the U.S. Virgin Islands.

Date of Government Version: 12/31/2005	Source: USGS
Date Data Arrived at EDR: 11/10/2006	Telephone: 888-275-8747
Date Made Active in Reports: 01/11/2007	Last EDR Contact: 07/09/2020
Number of Days to Update: 62	Next Scheduled EDR Contact: 10/19/2020
	Data Release Frequency: Semi-Annually

FEDLAND: Federal and Indian Lands

Federally and Indian administrated lands of the United States. Lands included are administrated by: Army Corps of Engineers, Bureau of Reclamation, National Wild and Scenic River, National Wildlife Refuge, Public Domain Land, Wilderness, Wilderness Study Area, Wildlife Management Area, Bureau of Indian Affairs, Bureau of Land Management, Department of Justice, Forest Service, Fish and Wildlife Service, National Park Service.

Date of Government Version: 04/02/2018	Source: U.S. Geological Survey
Date Data Arrived at EDR: 04/11/2018	Telephone: 888-275-8747
Date Made Active in Reports: 11/06/2019	Last EDR Contact: 07/06/2020
Number of Days to Update: 574	Next Scheduled EDR Contact: 10/19/2020
	Data Release Frequency: N/A

SCRD DRYCLEANERS: State Coalition for Remediation of Drycleaners Listing

The State Coalition for Remediation of Drycleaners was established in 1998, with support from the U.S. EPA Office of Superfund Remediation and Technology Innovation. It is comprised of representatives of states with established drycleaner remediation programs. Currently the member states are Alabama, Connecticut, Florida, Illinois, Kansas, Minnesota, Missouri, North Carolina, Oregon, South Carolina, Tennessee, Texas, and Wisconsin.

GOVERNMENT RECORDS SEARCHED / DATA CURRENCY TRACKING

Date of Government Version: 01/01/2017
Date Data Arrived at EDR: 02/03/2017
Date Made Active in Reports: 04/07/2017
Number of Days to Update: 63

Source: Environmental Protection Agency
Telephone: 615-532-8599
Last EDR Contact: 08/05/2020
Next Scheduled EDR Contact: 11/23/2020
Data Release Frequency: Varies

US FIN ASSUR: Financial Assurance Information

All owners and operators of facilities that treat, store, or dispose of hazardous waste are required to provide proof that they will have sufficient funds to pay for the clean up, closure, and post-closure care of their facilities.

Date of Government Version: 03/23/2020
Date Data Arrived at EDR: 03/24/2020
Date Made Active in Reports: 06/18/2020
Number of Days to Update: 86

Source: Environmental Protection Agency
Telephone: 202-566-1917
Last EDR Contact: 06/22/2020
Next Scheduled EDR Contact: 10/05/2020
Data Release Frequency: Quarterly

EPA WATCH LIST: EPA WATCH LIST

EPA maintains a "Watch List" to facilitate dialogue between EPA, state and local environmental agencies on enforcement matters relating to facilities with alleged violations identified as either significant or high priority. Being on the Watch List does not mean that the facility has actually violated the law only that an investigation by EPA or a state or local environmental agency has led those organizations to allege that an unproven violation has in fact occurred. Being on the Watch List does not represent a higher level of concern regarding the alleged violations that were detected, but instead indicates cases requiring additional dialogue between EPA, state and local agencies - primarily because of the length of time the alleged violation has gone unaddressed or unresolved.

Date of Government Version: 08/30/2013
Date Data Arrived at EDR: 03/21/2014
Date Made Active in Reports: 06/17/2014
Number of Days to Update: 88

Source: Environmental Protection Agency
Telephone: 617-520-3000
Last EDR Contact: 07/31/2020
Next Scheduled EDR Contact: 11/16/2020
Data Release Frequency: Quarterly

2020 COR ACTION: 2020 Corrective Action Program List

The EPA has set ambitious goals for the RCRA Corrective Action program by creating the 2020 Corrective Action Universe. This RCRA cleanup baseline includes facilities expected to need corrective action. The 2020 universe contains a wide variety of sites. Some properties are heavily contaminated while others were contaminated but have since been cleaned up. Still others have not been fully investigated yet, and may require little or no remediation. Inclusion in the 2020 Universe does not necessarily imply failure on the part of a facility to meet its RCRA obligations.

Date of Government Version: 09/30/2017
Date Data Arrived at EDR: 05/08/2018
Date Made Active in Reports: 07/20/2018
Number of Days to Update: 73

Source: Environmental Protection Agency
Telephone: 703-308-4044
Last EDR Contact: 08/06/2020
Next Scheduled EDR Contact: 11/16/2020
Data Release Frequency: Varies

TSCA: Toxic Substances Control Act

Toxic Substances Control Act. TSCA identifies manufacturers and importers of chemical substances included on the TSCA Chemical Substance Inventory list. It includes data on the production volume of these substances by plant site.

Date of Government Version: 12/31/2016
Date Data Arrived at EDR: 06/21/2017
Date Made Active in Reports: 01/05/2018
Number of Days to Update: 198

Source: EPA
Telephone: 202-260-5521
Last EDR Contact: 06/17/2020
Next Scheduled EDR Contact: 09/28/2020
Data Release Frequency: Every 4 Years

TRIS: Toxic Chemical Release Inventory System

Toxic Release Inventory System. TRIS identifies facilities which release toxic chemicals to the air, water and land in reportable quantities under SARA Title III Section 313.

GOVERNMENT RECORDS SEARCHED / DATA CURRENCY TRACKING

Date of Government Version: 12/31/2018
Date Data Arrived at EDR: 02/05/2020
Date Made Active in Reports: 04/24/2020
Number of Days to Update: 79

Source: EPA
Telephone: 202-566-0250
Last EDR Contact: 05/21/2020
Next Scheduled EDR Contact: 08/31/2020
Data Release Frequency: Annually

SSTS: Section 7 Tracking Systems

Section 7 of the Federal Insecticide, Fungicide and Rodenticide Act, as amended (92 Stat. 829) requires all registered pesticide-producing establishments to submit a report to the Environmental Protection Agency by March 1st each year. Each establishment must report the types and amounts of pesticides, active ingredients and devices being produced, and those having been produced and sold or distributed in the past year.

Date of Government Version: 03/01/2020
Date Data Arrived at EDR: 04/21/2020
Date Made Active in Reports: 07/15/2020
Number of Days to Update: 85

Source: EPA
Telephone: 202-564-4203
Last EDR Contact: 07/21/2020
Next Scheduled EDR Contact: 11/02/2020
Data Release Frequency: Annually

ROD: Records Of Decision

Record of Decision. ROD documents mandate a permanent remedy at an NPL (Superfund) site containing technical and health information to aid in the cleanup.

Date of Government Version: 04/27/2020
Date Data Arrived at EDR: 05/06/2020
Date Made Active in Reports: 05/28/2020
Number of Days to Update: 22

Source: EPA
Telephone: 703-416-0223
Last EDR Contact: 08/03/2020
Next Scheduled EDR Contact: 09/14/2020
Data Release Frequency: Annually

RMP: Risk Management Plans

When Congress passed the Clean Air Act Amendments of 1990, it required EPA to publish regulations and guidance for chemical accident prevention at facilities using extremely hazardous substances. The Risk Management Program Rule (RMP Rule) was written to implement Section 112(r) of these amendments. The rule, which built upon existing industry codes and standards, requires companies of all sizes that use certain flammable and toxic substances to develop a Risk Management Program, which includes a(n): Hazard assessment that details the potential effects of an accidental release, an accident history of the last five years, and an evaluation of worst-case and alternative accidental releases; Prevention program that includes safety precautions and maintenance, monitoring, and employee training measures; and Emergency response program that spells out emergency health care, employee training measures and procedures for informing the public and response agencies (e.g the fire department) should an accident occur.

Date of Government Version: 01/31/2020
Date Data Arrived at EDR: 05/13/2020
Date Made Active in Reports: 08/03/2020
Number of Days to Update: 82

Source: Environmental Protection Agency
Telephone: 202-564-8600
Last EDR Contact: 07/15/2020
Next Scheduled EDR Contact: 11/02/2020
Data Release Frequency: Varies

RAATS: RCRA Administrative Action Tracking System

RCRA Administration Action Tracking System. RAATS contains records based on enforcement actions issued under RCRA pertaining to major violators and includes administrative and civil actions brought by the EPA. For administration actions after September 30, 1995, data entry in the RAATS database was discontinued. EPA will retain a copy of the database for historical records. It was necessary to terminate RAATS because a decrease in agency resources made it impossible to continue to update the information contained in the database.

Date of Government Version: 04/17/1995
Date Data Arrived at EDR: 07/03/1995
Date Made Active in Reports: 08/07/1995
Number of Days to Update: 35

Source: EPA
Telephone: 202-564-4104
Last EDR Contact: 06/02/2008
Next Scheduled EDR Contact: 09/01/2008
Data Release Frequency: No Update Planned

GOVERNMENT RECORDS SEARCHED / DATA CURRENCY TRACKING

PRP: Potentially Responsible Parties

A listing of verified Potentially Responsible Parties

Date of Government Version: 04/27/2020	Source: EPA
Date Data Arrived at EDR: 05/06/2020	Telephone: 202-564-6023
Date Made Active in Reports: 06/09/2020	Last EDR Contact: 08/03/2020
Number of Days to Update: 34	Next Scheduled EDR Contact: 11/16/2020
	Data Release Frequency: Quarterly

PADS: PCB Activity Database System

PCB Activity Database. PADS Identifies generators, transporters, commercial storers and/or brokers and disposers of PCB's who are required to notify the EPA of such activities.

Date of Government Version: 10/09/2019	Source: EPA
Date Data Arrived at EDR: 10/11/2019	Telephone: 202-566-0500
Date Made Active in Reports: 12/20/2019	Last EDR Contact: 07/13/2020
Number of Days to Update: 70	Next Scheduled EDR Contact: 10/19/2020
	Data Release Frequency: Annually

ICIS: Integrated Compliance Information System

The Integrated Compliance Information System (ICIS) supports the information needs of the national enforcement and compliance program as well as the unique needs of the National Pollutant Discharge Elimination System (NPDES) program.

Date of Government Version: 11/18/2016	Source: Environmental Protection Agency
Date Data Arrived at EDR: 11/23/2016	Telephone: 202-564-2501
Date Made Active in Reports: 02/10/2017	Last EDR Contact: 06/30/2020
Number of Days to Update: 79	Next Scheduled EDR Contact: 10/19/2020
	Data Release Frequency: Quarterly

FTTS: FIFRA/ TSCA Tracking System - FIFRA (Federal Insecticide, Fungicide, & Rodenticide Act)/TSCA (Toxic Substances Control Act)

FTTS tracks administrative cases and pesticide enforcement actions and compliance activities related to FIFRA, TSCA and EPCRA (Emergency Planning and Community Right-to-Know Act). To maintain currency, EDR contacts the Agency on a quarterly basis.

Date of Government Version: 04/09/2009	Source: EPA/Office of Prevention, Pesticides and Toxic Substances
Date Data Arrived at EDR: 04/16/2009	Telephone: 202-566-1667
Date Made Active in Reports: 05/11/2009	Last EDR Contact: 08/18/2017
Number of Days to Update: 25	Next Scheduled EDR Contact: 12/04/2017
	Data Release Frequency: No Update Planned

FTTS INSP: FIFRA/ TSCA Tracking System - FIFRA (Federal Insecticide, Fungicide, & Rodenticide Act)/TSCA (Toxic Substances Control Act)

A listing of FIFRA/TSCA Tracking System (FTTS) inspections and enforcements.

Date of Government Version: 04/09/2009	Source: EPA
Date Data Arrived at EDR: 04/16/2009	Telephone: 202-566-1667
Date Made Active in Reports: 05/11/2009	Last EDR Contact: 08/18/2017
Number of Days to Update: 25	Next Scheduled EDR Contact: 12/04/2017
	Data Release Frequency: No Update Planned

MLTS: Material Licensing Tracking System

MLTS is maintained by the Nuclear Regulatory Commission and contains a list of approximately 8,100 sites which possess or use radioactive materials and which are subject to NRC licensing requirements. To maintain currency, EDR contacts the Agency on a quarterly basis.

Date of Government Version: 10/25/2019	Source: Nuclear Regulatory Commission
Date Data Arrived at EDR: 10/25/2019	Telephone: 301-415-7169
Date Made Active in Reports: 01/15/2020	Last EDR Contact: 07/20/2020
Number of Days to Update: 82	Next Scheduled EDR Contact: 11/02/2020
	Data Release Frequency: Quarterly

GOVERNMENT RECORDS SEARCHED / DATA CURRENCY TRACKING

COAL ASH DOE: Steam-Electric Plant Operation Data

A listing of power plants that store ash in surface ponds.

Date of Government Version: 12/31/2018	Source: Department of Energy
Date Data Arrived at EDR: 12/04/2019	Telephone: 202-586-8719
Date Made Active in Reports: 01/15/2020	Last EDR Contact: 06/05/2020
Number of Days to Update: 42	Next Scheduled EDR Contact: 09/14/2020
	Data Release Frequency: Varies

COAL ASH EPA: Coal Combustion Residues Surface Impoundments List

A listing of coal combustion residues surface impoundments with high hazard potential ratings.

Date of Government Version: 01/12/2017	Source: Environmental Protection Agency
Date Data Arrived at EDR: 03/05/2019	Telephone: N/A
Date Made Active in Reports: 11/11/2019	Last EDR Contact: 06/01/2020
Number of Days to Update: 251	Next Scheduled EDR Contact: 09/14/2020
	Data Release Frequency: Varies

PCB TRANSFORMER: PCB Transformer Registration Database

The database of PCB transformer registrations that includes all PCB registration submittals.

Date of Government Version: 09/13/2019	Source: Environmental Protection Agency
Date Data Arrived at EDR: 11/06/2019	Telephone: 202-566-0517
Date Made Active in Reports: 02/10/2020	Last EDR Contact: 08/06/2020
Number of Days to Update: 96	Next Scheduled EDR Contact: 11/16/2020
	Data Release Frequency: Varies

RADINFO: Radiation Information Database

The Radiation Information Database (RADINFO) contains information about facilities that are regulated by U.S. Environmental Protection Agency (EPA) regulations for radiation and radioactivity.

Date of Government Version: 07/01/2019	Source: Environmental Protection Agency
Date Data Arrived at EDR: 07/01/2019	Telephone: 202-343-9775
Date Made Active in Reports: 09/23/2019	Last EDR Contact: 06/24/2020
Number of Days to Update: 84	Next Scheduled EDR Contact: 10/12/2020
	Data Release Frequency: Quarterly

HIST FTTS: FIFRA/TSCA Tracking System Administrative Case Listing

A complete administrative case listing from the FIFRA/TSCA Tracking System (FTTS) for all ten EPA regions. The information was obtained from the National Compliance Database (NCDB). NCDB supports the implementation of FIFRA (Federal Insecticide, Fungicide, and Rodenticide Act) and TSCA (Toxic Substances Control Act). Some EPA regions are now closing out records. Because of that, and the fact that some EPA regions are not providing EPA Headquarters with updated records, it was decided to create a HIST FTTS database. It included records that may not be included in the newer FTTS database updates. This database is no longer updated.

Date of Government Version: 10/19/2006	Source: Environmental Protection Agency
Date Data Arrived at EDR: 03/01/2007	Telephone: 202-564-2501
Date Made Active in Reports: 04/10/2007	Last EDR Contact: 12/17/2007
Number of Days to Update: 40	Next Scheduled EDR Contact: 03/17/2008
	Data Release Frequency: No Update Planned

HIST FTTS INSP: FIFRA/TSCA Tracking System Inspection & Enforcement Case Listing

A complete inspection and enforcement case listing from the FIFRA/TSCA Tracking System (FTTS) for all ten EPA regions. The information was obtained from the National Compliance Database (NCDB). NCDB supports the implementation of FIFRA (Federal Insecticide, Fungicide, and Rodenticide Act) and TSCA (Toxic Substances Control Act). Some EPA regions are now closing out records. Because of that, and the fact that some EPA regions are not providing EPA Headquarters with updated records, it was decided to create a HIST FTTS database. It included records that may not be included in the newer FTTS database updates. This database is no longer updated.

GOVERNMENT RECORDS SEARCHED / DATA CURRENCY TRACKING

Date of Government Version: 10/19/2006
Date Data Arrived at EDR: 03/01/2007
Date Made Active in Reports: 04/10/2007
Number of Days to Update: 40

Source: Environmental Protection Agency
Telephone: 202-564-2501
Last EDR Contact: 12/17/2008
Next Scheduled EDR Contact: 03/17/2008
Data Release Frequency: No Update Planned

DOT OPS: Incident and Accident Data

Department of Transportation, Office of Pipeline Safety Incident and Accident data.

Date of Government Version: 01/02/2020
Date Data Arrived at EDR: 01/28/2020
Date Made Active in Reports: 04/17/2020
Number of Days to Update: 80

Source: Department of Transportation, Office of Pipeline Safety
Telephone: 202-366-4595
Last EDR Contact: 07/27/2020
Next Scheduled EDR Contact: 11/09/2020
Data Release Frequency: Quarterly

CONSENT: Superfund (CERCLA) Consent Decrees

Major legal settlements that establish responsibility and standards for cleanup at NPL (Superfund) sites. Released periodically by United States District Courts after settlement by parties to litigation matters.

Date of Government Version: 06/30/2020
Date Data Arrived at EDR: 07/15/2020
Date Made Active in Reports: 07/21/2020
Number of Days to Update: 6

Source: Department of Justice, Consent Decree Library
Telephone: Varies
Last EDR Contact: 07/06/2020
Next Scheduled EDR Contact: 10/19/2020
Data Release Frequency: Varies

BRS: Biennial Reporting System

The Biennial Reporting System is a national system administered by the EPA that collects data on the generation and management of hazardous waste. BRS captures detailed data from two groups: Large Quantity Generators (LQG) and Treatment, Storage, and Disposal Facilities.

Date of Government Version: 12/31/2015
Date Data Arrived at EDR: 02/22/2017
Date Made Active in Reports: 09/28/2017
Number of Days to Update: 218

Source: EPA/NTIS
Telephone: 800-424-9346
Last EDR Contact: 06/22/2020
Next Scheduled EDR Contact: 10/05/2020
Data Release Frequency: Biennially

INDIAN RESERV: Indian Reservations

This map layer portrays Indian administered lands of the United States that have any area equal to or greater than 640 acres.

Date of Government Version: 12/31/2014
Date Data Arrived at EDR: 07/14/2015
Date Made Active in Reports: 01/10/2017
Number of Days to Update: 546

Source: USGS
Telephone: 202-208-3710
Last EDR Contact: 07/07/2020
Next Scheduled EDR Contact: 10/19/2020
Data Release Frequency: Semi-Annually

FUSRAP: Formerly Utilized Sites Remedial Action Program

DOE established the Formerly Utilized Sites Remedial Action Program (FUSRAP) in 1974 to remediate sites where radioactive contamination remained from Manhattan Project and early U.S. Atomic Energy Commission (AEC) operations.

Date of Government Version: 08/08/2017
Date Data Arrived at EDR: 09/11/2018
Date Made Active in Reports: 09/14/2018
Number of Days to Update: 3

Source: Department of Energy
Telephone: 202-586-3559
Last EDR Contact: 07/28/2020
Next Scheduled EDR Contact: 11/16/2020
Data Release Frequency: Varies

UMTRA: Uranium Mill Tailings Sites

Uranium ore was mined by private companies for federal government use in national defense programs. When the mills shut down, large piles of the sand-like material (mill tailings) remain after uranium has been extracted from the ore. Levels of human exposure to radioactive materials from the piles are low; however, in some cases tailings were used as construction materials before the potential health hazards of the tailings were recognized.

GOVERNMENT RECORDS SEARCHED / DATA CURRENCY TRACKING

Date of Government Version: 08/30/2019
Date Data Arrived at EDR: 11/15/2019
Date Made Active in Reports: 01/28/2020
Number of Days to Update: 74

Source: Department of Energy
Telephone: 505-845-0011
Last EDR Contact: 05/18/2020
Next Scheduled EDR Contact: 08/31/2020
Data Release Frequency: Varies

LEAD SMELTER 1: Lead Smelter Sites

A listing of former lead smelter site locations.

Date of Government Version: 04/27/2020
Date Data Arrived at EDR: 05/06/2020
Date Made Active in Reports: 05/28/2020
Number of Days to Update: 22

Source: Environmental Protection Agency
Telephone: 703-603-8787
Last EDR Contact: 08/03/2020
Next Scheduled EDR Contact: 10/12/2020
Data Release Frequency: Varies

LEAD SMELTER 2: Lead Smelter Sites

A list of several hundred sites in the U.S. where secondary lead smelting was done from 1931 and 1964. These sites may pose a threat to public health through ingestion or inhalation of contaminated soil or dust

Date of Government Version: 04/05/2001
Date Data Arrived at EDR: 10/27/2010
Date Made Active in Reports: 12/02/2010
Number of Days to Update: 36

Source: American Journal of Public Health
Telephone: 703-305-6451
Last EDR Contact: 12/02/2009
Next Scheduled EDR Contact: N/A
Data Release Frequency: No Update Planned

US AIRS (AFS): Aerometric Information Retrieval System Facility Subsystem (AFS)

The database is a sub-system of Aerometric Information Retrieval System (AIRS). AFS contains compliance data on air pollution point sources regulated by the U.S. EPA and/or state and local air regulatory agencies. This information comes from source reports by various stationary sources of air pollution, such as electric power plants, steel mills, factories, and universities, and provides information about the air pollutants they produce. Action, air program, air program pollutant, and general level plant data. It is used to track emissions and compliance data from industrial plants.

Date of Government Version: 10/12/2016
Date Data Arrived at EDR: 10/26/2016
Date Made Active in Reports: 02/03/2017
Number of Days to Update: 100

Source: EPA
Telephone: 202-564-2496
Last EDR Contact: 09/26/2017
Next Scheduled EDR Contact: 01/08/2018
Data Release Frequency: Annually

US AIRS MINOR: Air Facility System Data

A listing of minor source facilities.

Date of Government Version: 10/12/2016
Date Data Arrived at EDR: 10/26/2016
Date Made Active in Reports: 02/03/2017
Number of Days to Update: 100

Source: EPA
Telephone: 202-564-2496
Last EDR Contact: 09/26/2017
Next Scheduled EDR Contact: 01/08/2018
Data Release Frequency: Annually

MINES VIOLATIONS: MSHA Violation Assessment Data

Mines violation and assessment information. Department of Labor, Mine Safety & Health Administration.

Date of Government Version: 03/31/2020
Date Data Arrived at EDR: 04/01/2020
Date Made Active in Reports: 05/21/2020
Number of Days to Update: 50

Source: DOL, Mine Safety & Health Administration
Telephone: 202-693-9424
Last EDR Contact: 05/27/2020
Next Scheduled EDR Contact: 09/14/2020
Data Release Frequency: Quarterly

US MINES: Mines Master Index File

Contains all mine identification numbers issued for mines active or opened since 1971. The data also includes violation information.

GOVERNMENT RECORDS SEARCHED / DATA CURRENCY TRACKING

Date of Government Version: 02/11/2020
Date Data Arrived at EDR: 02/25/2020
Date Made Active in Reports: 05/21/2020
Number of Days to Update: 86

Source: Department of Labor, Mine Safety and Health Administration
Telephone: 303-231-5959
Last EDR Contact: 05/21/2020
Next Scheduled EDR Contact: 09/07/2020
Data Release Frequency: Semi-Annually

US MINES 2: Ferrous and Nonferrous Metal Mines Database Listing

This map layer includes ferrous (ferrous metal mines are facilities that extract ferrous metals, such as iron ore or molybdenum) and nonferrous (Nonferrous metal mines are facilities that extract nonferrous metals, such as gold, silver, copper, zinc, and lead) metal mines in the United States.

Date of Government Version: 01/16/2018
Date Data Arrived at EDR: 02/28/2020
Date Made Active in Reports: 05/22/2020
Number of Days to Update: 84

Source: USGS
Telephone: 703-648-7709
Last EDR Contact: 05/27/2020
Next Scheduled EDR Contact: 09/07/2020
Data Release Frequency: Varies

US MINES 3: Active Mines & Mineral Plants Database Listing

Active Mines and Mineral Processing Plant operations for commodities monitored by the Minerals Information Team of the USGS.

Date of Government Version: 04/14/2011
Date Data Arrived at EDR: 06/08/2011
Date Made Active in Reports: 09/13/2011
Number of Days to Update: 97

Source: USGS
Telephone: 703-648-7709
Last EDR Contact: 05/21/2020
Next Scheduled EDR Contact: 09/07/2020
Data Release Frequency: Varies

ABANDONED MINES: Abandoned Mines

An inventory of land and water impacted by past mining (primarily coal mining) is maintained by OSMRE to provide information needed to implement the Surface Mining Control and Reclamation Act of 1977 (SMCRA). The inventory contains information on the location, type, and extent of AML impacts, as well as, information on the cost associated with the reclamation of those problems. The inventory is based upon field surveys by State, Tribal, and OSMRE program officials. It is dynamic to the extent that it is modified as new problems are identified and existing problems are reclaimed.

Date of Government Version: 03/05/2020
Date Data Arrived at EDR: 03/06/2020
Date Made Active in Reports: 05/29/2020
Number of Days to Update: 84

Source: Department of Interior
Telephone: 202-208-2609
Last EDR Contact: 06/19/2020
Next Scheduled EDR Contact: 09/21/2020
Data Release Frequency: Quarterly

FINDS: Facility Index System/Facility Registry System

Facility Index System. FINDS contains both facility information and 'pointers' to other sources that contain more detail. EDR includes the following FINDS databases in this report: PCS (Permit Compliance System), AIRS (Aerometric Information Retrieval System), DOCKET (Enforcement Docket used to manage and track information on civil judicial enforcement cases for all environmental statutes), FURS (Federal Underground Injection Control), C-DOCKET (Criminal Docket System used to track criminal enforcement actions for all environmental statutes), FFIS (Federal Facilities Information System), STATE (State Environmental Laws and Statutes), and PADS (PCB Activity Data System).

Date of Government Version: 02/03/2020
Date Data Arrived at EDR: 03/03/2020
Date Made Active in Reports: 05/28/2020
Number of Days to Update: 86

Source: EPA
Telephone: (415) 947-8000
Last EDR Contact: 06/02/2020
Next Scheduled EDR Contact: 09/14/2020
Data Release Frequency: Quarterly

UXO: Unexploded Ordnance Sites

A listing of unexploded ordnance site locations

Date of Government Version: 12/31/2017
Date Data Arrived at EDR: 01/17/2019
Date Made Active in Reports: 04/01/2019
Number of Days to Update: 74

Source: Department of Defense
Telephone: 703-704-1564
Last EDR Contact: 07/09/2020
Next Scheduled EDR Contact: 10/26/2020
Data Release Frequency: Varies

GOVERNMENT RECORDS SEARCHED / DATA CURRENCY TRACKING

ECHO: Enforcement & Compliance History Information

ECHO provides integrated compliance and enforcement information for about 800,000 regulated facilities nationwide.

Date of Government Version: 04/04/2020	Source: Environmental Protection Agency
Date Data Arrived at EDR: 04/07/2020	Telephone: 202-564-2280
Date Made Active in Reports: 06/26/2020	Last EDR Contact: 07/02/2020
Number of Days to Update: 80	Next Scheduled EDR Contact: 10/19/2020
	Data Release Frequency: Quarterly

DOCKET HWC: Hazardous Waste Compliance Docket Listing

A complete list of the Federal Agency Hazardous Waste Compliance Docket Facilities.

Date of Government Version: 05/31/2018	Source: Environmental Protection Agency
Date Data Arrived at EDR: 07/26/2018	Telephone: 202-564-0527
Date Made Active in Reports: 10/05/2018	Last EDR Contact: 05/18/2020
Number of Days to Update: 71	Next Scheduled EDR Contact: 09/07/2020
	Data Release Frequency: Varies

FUELS PROGRAM: EPA Fuels Program Registered Listing

This listing includes facilities that are registered under the Part 80 (Code of Federal Regulations) EPA Fuels Programs. All companies now are required to submit new and updated registrations.

Date of Government Version: 05/18/2020	Source: EPA
Date Data Arrived at EDR: 05/19/2020	Telephone: 800-385-6164
Date Made Active in Reports: 08/03/2020	Last EDR Contact: 05/19/2020
Number of Days to Update: 76	Next Scheduled EDR Contact: 08/31/2020
	Data Release Frequency: Quarterly

CA BOND EXP. PLAN: Bond Expenditure Plan

Department of Health Services developed a site-specific expenditure plan as the basis for an appropriation of Hazardous Substance Cleanup Bond Act funds. It is not updated.

Date of Government Version: 01/01/1989	Source: Department of Health Services
Date Data Arrived at EDR: 07/27/1994	Telephone: 916-255-2118
Date Made Active in Reports: 08/02/1994	Last EDR Contact: 05/31/1994
Number of Days to Update: 6	Next Scheduled EDR Contact: N/A
	Data Release Frequency: No Update Planned

CORTESE: "Cortese" Hazardous Waste & Substances Sites List

The sites for the list are designated by the State Water Resource Control Board (LUST), the Integrated Waste Board (SWF/LS), and the Department of Toxic Substances Control (Cal-Sites).

Date of Government Version: 03/23/2020	Source: CAL EPA/Office of Emergency Information
Date Data Arrived at EDR: 03/24/2020	Telephone: 916-323-3400
Date Made Active in Reports: 06/05/2020	Last EDR Contact: 06/22/2020
Number of Days to Update: 73	Next Scheduled EDR Contact: 10/05/2020
	Data Release Frequency: Quarterly

CUPA LIVERMORE-PLEASANTON: CUPA Facility Listing

list of facilities associated with the various CUPA programs in Livermore-Pleasanton

Date of Government Version: 05/01/2019	Source: Livermore-Pleasanton Fire Department
Date Data Arrived at EDR: 05/14/2019	Telephone: 925-454-2361
Date Made Active in Reports: 07/17/2019	Last EDR Contact: 05/15/2020
Number of Days to Update: 64	Next Scheduled EDR Contact: 08/24/2020
	Data Release Frequency: Varies

CUPA SAN FRANCISCO CO: CUPA Facility Listing

Cupa facilities

GOVERNMENT RECORDS SEARCHED / DATA CURRENCY TRACKING

Date of Government Version: 05/04/2020
Date Data Arrived at EDR: 05/06/2020
Date Made Active in Reports: 07/17/2020
Number of Days to Update: 72

Source: San Francisco County Department of Environmental Health
Telephone: 415-252-3896
Last EDR Contact: 07/28/2020
Next Scheduled EDR Contact: 11/16/2020
Data Release Frequency: Varies

DRYCLEAN AVAQMD: Antelope Valley Air Quality Management District Drycleaner Listing
A listing of dry cleaners in the Antelope Valley Air Quality Management District.

Date of Government Version: 02/27/2020
Date Data Arrived at EDR: 02/28/2020
Date Made Active in Reports: 05/07/2020
Number of Days to Update: 69

Source: Antelope Valley Air Quality Management District
Telephone: 661-723-8070
Last EDR Contact: 05/27/2020
Next Scheduled EDR Contact: 09/14/2020
Data Release Frequency: Varies

DRYCLEANERS: Cleaner Facilities

A list of drycleaner related facilities that have EPA ID numbers. These are facilities with certain SIC codes: power laundries, family and commercial; garment pressing and cleaner's agents; linen supply; coin-operated laundries and cleaning; drycleaning plants, except rugs; carpet and upholster cleaning; industrial launderers; laundry and garment services.

Date of Government Version: 12/04/2019
Date Data Arrived at EDR: 01/29/2020
Date Made Active in Reports: 04/09/2020
Number of Days to Update: 71

Source: Department of Toxic Substance Control
Telephone: 916-327-4498
Last EDR Contact: 05/27/2020
Next Scheduled EDR Contact: 09/14/2020
Data Release Frequency: Annually

DRYCLEAN SOUTH COAST: South Coast Air Quality Management District Drycleaner Listing
A listing of dry cleaners in the South Coast Air Quality Management District

Date of Government Version: 03/25/2020
Date Data Arrived at EDR: 03/26/2020
Date Made Active in Reports: 06/15/2020
Number of Days to Update: 81

Source: South Coast Air Quality Management District
Telephone: 909-396-3211
Last EDR Contact: 05/15/2020
Next Scheduled EDR Contact: 09/07/2020
Data Release Frequency: Varies

EMI: Emissions Inventory Data

Toxics and criteria pollutant emissions data collected by the ARB and local air pollution agencies.

Date of Government Version: 12/31/2017
Date Data Arrived at EDR: 06/24/2019
Date Made Active in Reports: 08/22/2019
Number of Days to Update: 59

Source: California Air Resources Board
Telephone: 916-322-2990
Last EDR Contact: 06/16/2020
Next Scheduled EDR Contact: 09/28/2020
Data Release Frequency: Varies

ENF: Enforcement Action Listing

A listing of Water Board Enforcement Actions. Formal is everything except Oral/Verbal Communication, Notice of Violation, Expedited Payment Letter, and Staff Enforcement Letter.

Date of Government Version: 04/03/2020
Date Data Arrived at EDR: 04/07/2020
Date Made Active in Reports: 04/15/2020
Number of Days to Update: 8

Source: State Water Resources Control Board
Telephone: 916-445-9379
Last EDR Contact: 07/21/2020
Next Scheduled EDR Contact: 11/02/2020
Data Release Frequency: Varies

Financial Assurance 1: Financial Assurance Information Listing

Financial Assurance information

Date of Government Version: 04/09/2020
Date Data Arrived at EDR: 04/10/2020
Date Made Active in Reports: 07/01/2020
Number of Days to Update: 82

Source: Department of Toxic Substances Control
Telephone: 916-255-3628
Last EDR Contact: 07/14/2020
Next Scheduled EDR Contact: 11/02/2020
Data Release Frequency: Varies

GOVERNMENT RECORDS SEARCHED / DATA CURRENCY TRACKING

Financial Assurance 2: Financial Assurance Information Listing

A listing of financial assurance information for solid waste facilities. Financial assurance is intended to ensure that resources are available to pay for the cost of closure, post-closure care, and corrective measures if the owner or operator of a regulated facility is unable or unwilling to pay.

Date of Government Version: 05/14/2020	Source: California Integrated Waste Management Board
Date Data Arrived at EDR: 05/15/2020	Telephone: 916-341-6066
Date Made Active in Reports: 07/27/2020	Last EDR Contact: 08/04/2020
Number of Days to Update: 73	Next Scheduled EDR Contact: 11/23/2020
	Data Release Frequency: Varies

HAZNET: Facility and Manifest Data

Facility and Manifest Data. The data is extracted from the copies of hazardous waste manifests received each year by the DTSC. The annual volume of manifests is typically 700,000 - 1,000,000 annually, representing approximately 350,000 - 500,000 shipments. Data are from the manifests submitted without correction, and therefore many contain some invalid values for data elements such as generator ID, TSD ID, waste category, and disposal method. This database begins with calendar year 1993.

Date of Government Version: 12/31/2019	Source: California Environmental Protection Agency
Date Data Arrived at EDR: 04/15/2020	Telephone: 916-255-1136
Date Made Active in Reports: 07/02/2020	Last EDR Contact: 07/06/2020
Number of Days to Update: 78	Next Scheduled EDR Contact: 10/19/2020
	Data Release Frequency: Annually

ICE: ICE

Contains data pertaining to the Permitted Facilities with Inspections / Enforcements sites tracked in Envirostor.

Date of Government Version: 05/18/2020	Source: Department of Toxic Substances Control
Date Data Arrived at EDR: 05/19/2020	Telephone: 877-786-9427
Date Made Active in Reports: 07/31/2020	Last EDR Contact: 05/18/2020
Number of Days to Update: 73	Next Scheduled EDR Contact: 08/31/2020
	Data Release Frequency: Quarterly

HIST CORTESE: Hazardous Waste & Substance Site List

The sites for the list are designated by the State Water Resource Control Board [LUST], the Integrated Waste Board [SWF/LS], and the Department of Toxic Substances Control [CALSITES]. This listing is no longer updated by the state agency.

Date of Government Version: 04/01/2001	Source: Department of Toxic Substances Control
Date Data Arrived at EDR: 01/22/2009	Telephone: 916-323-3400
Date Made Active in Reports: 04/08/2009	Last EDR Contact: 01/22/2009
Number of Days to Update: 76	Next Scheduled EDR Contact: N/A
	Data Release Frequency: No Update Planned

HWP: EnviroStor Permitted Facilities Listing

Detailed information on permitted hazardous waste facilities and corrective action ("cleanups") tracked in EnviroStor.

Date of Government Version: 05/18/2020	Source: Department of Toxic Substances Control
Date Data Arrived at EDR: 05/18/2020	Telephone: 916-323-3400
Date Made Active in Reports: 07/31/2020	Last EDR Contact: 05/18/2020
Number of Days to Update: 74	Next Scheduled EDR Contact: 08/31/2020
	Data Release Frequency: Quarterly

HWT: Registered Hazardous Waste Transporter Database

A listing of hazardous waste transporters. In California, unless specifically exempted, it is unlawful for any person to transport hazardous wastes unless the person holds a valid registration issued by DTSC. A hazardous waste transporter registration is valid for one year and is assigned a unique registration number.

Date of Government Version: 04/06/2020	Source: Department of Toxic Substances Control
Date Data Arrived at EDR: 04/08/2020	Telephone: 916-440-7145
Date Made Active in Reports: 06/26/2020	Last EDR Contact: 07/07/2020
Number of Days to Update: 79	Next Scheduled EDR Contact: 10/19/2020
	Data Release Frequency: Quarterly

GOVERNMENT RECORDS SEARCHED / DATA CURRENCY TRACKING

MINES: Mines Site Location Listing

A listing of mine site locations from the Office of Mine Reclamation.

Date of Government Version: 03/09/2020	Source: Department of Conservation
Date Data Arrived at EDR: 03/10/2020	Telephone: 916-322-1080
Date Made Active in Reports: 05/19/2020	Last EDR Contact: 06/09/2020
Number of Days to Update: 70	Next Scheduled EDR Contact: 09/21/2020
	Data Release Frequency: Quarterly

MWMP: Medical Waste Management Program Listing

The Medical Waste Management Program (MWMP) ensures the proper handling and disposal of medical waste by permitting and inspecting medical waste Offsite Treatment Facilities (PDF) and Transfer Stations (PDF) throughout the state. MWMP also oversees all Medical Waste Transporters.

Date of Government Version: 02/12/2020	Source: Department of Public Health
Date Data Arrived at EDR: 03/03/2020	Telephone: 916-558-1784
Date Made Active in Reports: 05/14/2020	Last EDR Contact: 06/02/2020
Number of Days to Update: 72	Next Scheduled EDR Contact: 09/14/2020
	Data Release Frequency: Varies

NPDES: NPDES Permits Listing

A listing of NPDES permits, including stormwater.

Date of Government Version: 05/12/2020	Source: State Water Resources Control Board
Date Data Arrived at EDR: 05/12/2020	Telephone: 916-445-9379
Date Made Active in Reports: 07/28/2020	Last EDR Contact: 08/10/2020
Number of Days to Update: 77	Next Scheduled EDR Contact: 11/23/2020
	Data Release Frequency: Quarterly

PEST LIC: Pesticide Regulation Licenses Listing

A listing of licenses and certificates issued by the Department of Pesticide Regulation. The DPR issues licenses and/or certificates to: Persons and businesses that apply or sell pesticides; Pest control dealers and brokers; Persons who advise on agricultural pesticide applications.

Date of Government Version: 03/02/2020	Source: Department of Pesticide Regulation
Date Data Arrived at EDR: 03/03/2020	Telephone: 916-445-4038
Date Made Active in Reports: 05/14/2020	Last EDR Contact: 06/02/2020
Number of Days to Update: 72	Next Scheduled EDR Contact: 09/14/2020
	Data Release Frequency: Quarterly

PROC: Certified Processors Database

A listing of certified processors.

Date of Government Version: 03/09/2020	Source: Department of Conservation
Date Data Arrived at EDR: 03/10/2020	Telephone: 916-323-3836
Date Made Active in Reports: 05/19/2020	Last EDR Contact: 06/09/2020
Number of Days to Update: 70	Next Scheduled EDR Contact: 09/21/2020
	Data Release Frequency: Quarterly

NOTIFY 65: Proposition 65 Records

Listings of all Proposition 65 incidents reported to counties by the State Water Resources Control Board and the Regional Water Quality Control Board. This database is no longer updated by the reporting agency.

Date of Government Version: 03/12/2020	Source: State Water Resources Control Board
Date Data Arrived at EDR: 03/13/2020	Telephone: 916-445-3846
Date Made Active in Reports: 05/21/2020	Last EDR Contact: 06/10/2020
Number of Days to Update: 69	Next Scheduled EDR Contact: 09/28/2020
	Data Release Frequency: No Update Planned

GOVERNMENT RECORDS SEARCHED / DATA CURRENCY TRACKING

UIC: UIC Listing

A listing of wells identified as underground injection wells, in the California Oil and Gas Wells database.

Date of Government Version: 03/09/2020	Source: Department of Conservation
Date Data Arrived at EDR: 03/10/2020	Telephone: 916-445-2408
Date Made Active in Reports: 05/19/2020	Last EDR Contact: 06/09/2020
Number of Days to Update: 70	Next Scheduled EDR Contact: 09/21/2020
	Data Release Frequency: Varies

UIC GEO: Underground Injection Control Sites (GEOTRACKER)

Underground control injection sites

Date of Government Version: 05/13/2020	Source: State Water Resource Control Board
Date Data Arrived at EDR: 05/13/2020	Telephone: 866-480-1028
Date Made Active in Reports: 05/15/2020	Last EDR Contact: 06/09/2020
Number of Days to Update: 2	Next Scheduled EDR Contact: 09/21/2020
	Data Release Frequency: Varies

WASTEWATER PITS: Oil Wastewater Pits Listing

Water officials discovered that oil producers have been dumping chemical-laden wastewater into hundreds of unlined pits that are operating without proper permits. Inspections completed by the Central Valley Regional Water Quality Control Board revealed the existence of previously unidentified waste sites. The water boards review found that more than one-third of the region's active disposal pits are operating without permission.

Date of Government Version: 11/19/2019	Source: RWQCB, Central Valley Region
Date Data Arrived at EDR: 01/07/2020	Telephone: 559-445-5577
Date Made Active in Reports: 03/09/2020	Last EDR Contact: 07/09/2020
Number of Days to Update: 62	Next Scheduled EDR Contact: 10/19/2020
	Data Release Frequency: Varies

WDS: Waste Discharge System

Sites which have been issued waste discharge requirements.

Date of Government Version: 06/19/2007	Source: State Water Resources Control Board
Date Data Arrived at EDR: 06/20/2007	Telephone: 916-341-5227
Date Made Active in Reports: 06/29/2007	Last EDR Contact: 08/11/2020
Number of Days to Update: 9	Next Scheduled EDR Contact: 11/30/2020
	Data Release Frequency: No Update Planned

WIP: Well Investigation Program Case List

Well Investigation Program case in the San Gabriel and San Fernando Valley area.

Date of Government Version: 07/03/2009	Source: Los Angeles Water Quality Control Board
Date Data Arrived at EDR: 07/21/2009	Telephone: 213-576-6726
Date Made Active in Reports: 08/03/2009	Last EDR Contact: 06/17/2020
Number of Days to Update: 13	Next Scheduled EDR Contact: 10/05/2020
	Data Release Frequency: No Update Planned

MILITARY PRIV SITES: Military Privatized Sites (GEOTRACKER)

Military privatized sites

Date of Government Version: 05/13/2020	Source: State Water Resources Control Board
Date Data Arrived at EDR: 05/13/2020	Telephone: 866-480-1028
Date Made Active in Reports: 05/15/2020	Last EDR Contact: 06/09/2020
Number of Days to Update: 2	Next Scheduled EDR Contact: 09/21/2020
	Data Release Frequency: Varies

PROJECT: Project Sites (GEOTRACKER)

Projects sites

GOVERNMENT RECORDS SEARCHED / DATA CURRENCY TRACKING

Date of Government Version: 05/13/2020
Date Data Arrived at EDR: 05/13/2020
Date Made Active in Reports: 05/15/2020
Number of Days to Update: 2

Source: State Water Resources Control Board
Telephone: 866-480-1028
Last EDR Contact: 06/09/2020
Next Scheduled EDR Contact: 09/21/2020
Data Release Frequency: Varies

WDR: Waste Discharge Requirements Listing

In general, the Waste Discharge Requirements (WDRs) Program (sometimes also referred to as the "Non Chapter 15 (Non 15) Program") regulates point discharges that are exempt pursuant to Subsection 20090 of Title 27 and not subject to the Federal Water Pollution Control Act. Exemptions from Title 27 may be granted for nine categories of discharges (e.g., sewage, wastewater, etc.) that meet, and continue to meet, the preconditions listed for each specific exemption. The scope of the WDRs Program also includes the discharge of wastes classified as inert, pursuant to section 20230 of Title 27.

Date of Government Version: 03/09/2020
Date Data Arrived at EDR: 03/10/2020
Date Made Active in Reports: 05/19/2020
Number of Days to Update: 70

Source: State Water Resources Control Board
Telephone: 916-341-5810
Last EDR Contact: 06/09/2020
Next Scheduled EDR Contact: 09/21/2020
Data Release Frequency: Quarterly

CIWQS: California Integrated Water Quality System

The California Integrated Water Quality System (CIWQS) is a computer system used by the State and Regional Water Quality Control Boards to track information about places of environmental interest, manage permits and other orders, track inspections, and manage violations and enforcement activities.

Date of Government Version: 03/02/2020
Date Data Arrived at EDR: 03/03/2020
Date Made Active in Reports: 05/13/2020
Number of Days to Update: 71

Source: State Water Resources Control Board
Telephone: 866-794-4977
Last EDR Contact: 06/02/2020
Next Scheduled EDR Contact: 09/14/2020
Data Release Frequency: Varies

CERS: CalEPA Regulated Site Portal Data

The CalEPA Regulated Site Portal database combines data about environmentally regulated sites and facilities in California into a single database. It combines data from a variety of state and federal databases, and provides an overview of regulated activities across the spectrum of environmental programs for any given location in California. These activities include hazardous materials and waste, state and federal cleanups, impacted ground and surface waters, and toxic materials

Date of Government Version: 04/20/2020
Date Data Arrived at EDR: 04/21/2020
Date Made Active in Reports: 07/13/2020
Number of Days to Update: 83

Source: California Environmental Protection Agency
Telephone: 916-323-2514
Last EDR Contact: 07/21/2020
Next Scheduled EDR Contact: 11/02/2020
Data Release Frequency: Varies

NON-CASE INFO: Non-Case Information Sites (GEOTRACKER)

Non-Case Information sites

Date of Government Version: 05/13/2020
Date Data Arrived at EDR: 05/13/2020
Date Made Active in Reports: 05/15/2020
Number of Days to Update: 2

Source: State Water Resources Control Board
Telephone: 866-480-1028
Last EDR Contact: 06/09/2020
Next Scheduled EDR Contact: 09/21/2020
Data Release Frequency: Varies

OTHER OIL GAS: Other Oil & Gas Projects Sites (GEOTRACKER)

Other Oil & Gas Projects sites

Date of Government Version: 05/13/2020
Date Data Arrived at EDR: 05/13/2020
Date Made Active in Reports: 05/15/2020
Number of Days to Update: 2

Source: State Water Resources Control Board
Telephone: 866-480-1028
Last EDR Contact: 06/09/2020
Next Scheduled EDR Contact: 09/21/2020
Data Release Frequency: Varies

GOVERNMENT RECORDS SEARCHED / DATA CURRENCY TRACKING

PROD WATER PONDS: Produced Water Ponds Sites (GEOTRACKER)

Produced water ponds sites

Date of Government Version: 05/13/2020
Date Data Arrived at EDR: 05/13/2020
Date Made Active in Reports: 05/15/2020
Number of Days to Update: 2

Source: State Water Resources Control Board
Telephone: 866-480-1028
Last EDR Contact: 06/09/2020
Next Scheduled EDR Contact: 09/21/2020
Data Release Frequency: Varies

SAMPLING POINT: Sampling Point ? Public Sites (GEOTRACKER)

Sampling point - public sites

Date of Government Version: 05/13/2020
Date Data Arrived at EDR: 05/13/2020
Date Made Active in Reports: 05/15/2020
Number of Days to Update: 2

Source: State Water Resources Control Board
Telephone: 866-480-1028
Last EDR Contact: 06/09/2020
Next Scheduled EDR Contact: 09/21/2020
Data Release Frequency: Varies

WELL STIM PROJ: Well Stimulation Project (GEOTRACKER)

Includes areas of groundwater monitoring plans, a depiction of the monitoring network, and the facilities, boundaries, and subsurface characteristics of the oilfield and the features (oil and gas wells, produced water ponds, UIC wells, water supply wells, etc?) being monitored

Date of Government Version: 05/13/2020
Date Data Arrived at EDR: 05/13/2020
Date Made Active in Reports: 05/15/2020
Number of Days to Update: 2

Source: State Water Resources Control Board
Telephone: 866-480-1028
Last EDR Contact: 06/09/2020
Next Scheduled EDR Contact: 09/21/2020
Data Release Frequency: Varies

PCS INACTIVE: Listing of Inactive PCS Permits

An inactive permit is a facility that has shut down or is no longer discharging.

Date of Government Version: 11/05/2014
Date Data Arrived at EDR: 01/06/2015
Date Made Active in Reports: 05/06/2015
Number of Days to Update: 120

Source: EPA
Telephone: 202-564-2496
Last EDR Contact: 07/09/2020
Next Scheduled EDR Contact: 10/19/2020
Data Release Frequency: Semi-Annually

PCS ENF: Enforcement data

No description is available for this data

Date of Government Version: 12/31/2014
Date Data Arrived at EDR: 02/05/2015
Date Made Active in Reports: 03/06/2015
Number of Days to Update: 29

Source: EPA
Telephone: 202-564-2497
Last EDR Contact: 07/01/2020
Next Scheduled EDR Contact: 10/19/2020
Data Release Frequency: Varies

MINES MRDS: Mineral Resources Data System

Mineral Resources Data System

Date of Government Version: 04/06/2018
Date Data Arrived at EDR: 10/21/2019
Date Made Active in Reports: 10/24/2019
Number of Days to Update: 3

Source: USGS
Telephone: 703-648-6533
Last EDR Contact: 05/21/2020
Next Scheduled EDR Contact: 09/07/2020
Data Release Frequency: Varies

HWTS: Hazardous Waste Tracking System

DTSC maintains the Hazardous Waste Tracking System that stores ID number information since the early 1980s and manifest data since 1993. The system collects both manifest copies from the generator and destination facility.

GOVERNMENT RECORDS SEARCHED / DATA CURRENCY TRACKING

Date of Government Version: 04/08/2020
Date Data Arrived at EDR: 04/09/2020
Date Made Active in Reports: 07/01/2020
Number of Days to Update: 83

Source: Department of Toxic Substances Control
Telephone: 916-324-2444
Last EDR Contact: 08/02/2020
Next Scheduled EDR Contact: 10/18/2020
Data Release Frequency: Varies

PCS: Permit Compliance System

PCS is a computerized management information system that contains data on National Pollutant Discharge Elimination System (NPDES) permit holding facilities. PCS tracks the permit, compliance, and enforcement status of NPDES facilities.

Date of Government Version: 07/14/2011
Date Data Arrived at EDR: 08/05/2011
Date Made Active in Reports: 09/29/2011
Number of Days to Update: 55

Source: EPA, Office of Water
Telephone: 202-564-2496
Last EDR Contact: 06/08/2020
Next Scheduled EDR Contact: 09/21/2020
Data Release Frequency: Semi-Annually

EDR HIGH RISK HISTORICAL RECORDS

EDR Exclusive Records

EDR MGP: EDR Proprietary Manufactured Gas Plants

The EDR Proprietary Manufactured Gas Plant Database includes records of coal gas plants (manufactured gas plants) compiled by EDR's researchers. Manufactured gas sites were used in the United States from the 1800's to 1950's to produce a gas that could be distributed and used as fuel. These plants used whale oil, rosin, coal, or a mixture of coal, oil, and water that also produced a significant amount of waste. Many of the byproducts of the gas production, such as coal tar (oily waste containing volatile and non-volatile chemicals), sludges, oils and other compounds are potentially hazardous to human health and the environment. The byproduct from this process was frequently disposed of directly at the plant site and can remain or spread slowly, serving as a continuous source of soil and groundwater contamination.

Date of Government Version: N/A
Date Data Arrived at EDR: N/A
Date Made Active in Reports: N/A
Number of Days to Update: N/A

Source: EDR, Inc.
Telephone: N/A
Last EDR Contact: N/A
Next Scheduled EDR Contact: N/A
Data Release Frequency: No Update Planned

EDR Hist Auto: EDR Exclusive Historical Auto Stations

EDR has searched selected national collections of business directories and has collected listings of potential gas station/filling station/service station sites that were available to EDR researchers. EDR's review was limited to those categories of sources that might, in EDR's opinion, include gas station/filling station/service station establishments. The categories reviewed included, but were not limited to gas, gas station, gasoline station, filling station, auto, automobile repair, auto service station, service station, etc. This database falls within a category of information EDR classifies as "High Risk Historical Records", or HRHR. EDR's HRHR effort presents unique and sometimes proprietary data about past sites and operations that typically create environmental concerns, but may not show up in current government records searches.

Date of Government Version: N/A
Date Data Arrived at EDR: N/A
Date Made Active in Reports: N/A
Number of Days to Update: N/A

Source: EDR, Inc.
Telephone: N/A
Last EDR Contact: N/A
Next Scheduled EDR Contact: N/A
Data Release Frequency: Varies

EDR Hist Cleaner: EDR Exclusive Historical Cleaners

EDR has searched selected national collections of business directories and has collected listings of potential dry cleaner sites that were available to EDR researchers. EDR's review was limited to those categories of sources that might, in EDR's opinion, include dry cleaning establishments. The categories reviewed included, but were not limited to dry cleaners, cleaners, laundry, laundromat, cleaning/laundry, wash & dry etc. This database falls within a category of information EDR classifies as "High Risk Historical Records", or HRHR. EDR's HRHR effort presents unique and sometimes proprietary data about past sites and operations that typically create environmental concerns, but may not show up in current government records searches.

GOVERNMENT RECORDS SEARCHED / DATA CURRENCY TRACKING

Date of Government Version: N/A
Date Data Arrived at EDR: N/A
Date Made Active in Reports: N/A
Number of Days to Update: N/A

Source: EDR, Inc.
Telephone: N/A
Last EDR Contact: N/A
Next Scheduled EDR Contact: N/A
Data Release Frequency: Varies

EDR RECOVERED GOVERNMENT ARCHIVES

Exclusive Recovered Govt. Archives

RGA LF: Recovered Government Archive Solid Waste Facilities List

The EDR Recovered Government Archive Landfill database provides a list of landfills derived from historical databases and includes many records that no longer appear in current government lists. Compiled from Records formerly available from the Department of Resources Recycling and Recovery in California.

Date of Government Version: N/A
Date Data Arrived at EDR: 07/01/2013
Date Made Active in Reports: 01/13/2014
Number of Days to Update: 196

Source: Department of Resources Recycling and Recovery
Telephone: N/A
Last EDR Contact: 06/01/2012
Next Scheduled EDR Contact: N/A
Data Release Frequency: Varies

RGA LUST: Recovered Government Archive Leaking Underground Storage Tank

The EDR Recovered Government Archive Leaking Underground Storage Tank database provides a list of LUST incidents derived from historical databases and includes many records that no longer appear in current government lists. Compiled from Records formerly available from the State Water Resources Control Board in California.

Date of Government Version: N/A
Date Data Arrived at EDR: 07/01/2013
Date Made Active in Reports: 12/30/2013
Number of Days to Update: 182

Source: State Water Resources Control Board
Telephone: N/A
Last EDR Contact: 06/01/2012
Next Scheduled EDR Contact: N/A
Data Release Frequency: Varies

COUNTY RECORDS

ALAMEDA COUNTY:

CS ALAMEDA: Contaminated Sites

A listing of contaminated sites overseen by the Toxic Release Program (oil and groundwater contamination from chemical releases and spills) and the Leaking Underground Storage Tank Program (soil and ground water contamination from leaking petroleum USTs).

Date of Government Version: 01/09/2019
Date Data Arrived at EDR: 01/11/2019
Date Made Active in Reports: 03/05/2019
Number of Days to Update: 53

Source: Alameda County Environmental Health Services
Telephone: 510-567-6700
Last EDR Contact: 06/30/2020
Next Scheduled EDR Contact: 10/19/2020
Data Release Frequency: Semi-Annually

UST ALAMEDA: Underground Tanks

Underground storage tank sites located in Alameda county.

Date of Government Version: 06/30/2020
Date Data Arrived at EDR: 07/01/2020
Date Made Active in Reports: 07/17/2020
Number of Days to Update: 16

Source: Alameda County Environmental Health Services
Telephone: 510-567-6700
Last EDR Contact: 06/30/2020
Next Scheduled EDR Contact: 10/19/2020
Data Release Frequency: Semi-Annually

AMADOR COUNTY:

GOVERNMENT RECORDS SEARCHED / DATA CURRENCY TRACKING

CUPA AMADOR: CUPA Facility List Cupa Facility List

Date of Government Version: 05/18/2020
Date Data Arrived at EDR: 05/19/2020
Date Made Active in Reports: 06/01/2020
Number of Days to Update: 13

Source: Amador County Environmental Health
Telephone: 209-223-6439
Last EDR Contact: 07/28/2020
Next Scheduled EDR Contact: 11/16/2020
Data Release Frequency: Varies

BUTTE COUNTY:

CUPA BUTTE: CUPA Facility Listing Cupa facility list.

Date of Government Version: 04/21/2017
Date Data Arrived at EDR: 04/25/2017
Date Made Active in Reports: 08/09/2017
Number of Days to Update: 106

Source: Public Health Department
Telephone: 530-538-7149
Last EDR Contact: 06/30/2020
Next Scheduled EDR Contact: 10/19/2020
Data Release Frequency: No Update Planned

CALVERAS COUNTY:

CUPA CALVERAS: CUPA Facility Listing Cupa Facility Listing

Date of Government Version: 03/27/2020
Date Data Arrived at EDR: 03/31/2020
Date Made Active in Reports: 06/15/2020
Number of Days to Update: 76

Source: Calveras County Environmental Health
Telephone: 209-754-6399
Last EDR Contact: 06/17/2020
Next Scheduled EDR Contact: 10/05/2020
Data Release Frequency: Quarterly

COLUSA COUNTY:

CUPA COLUSA: CUPA Facility List Cupa facility list.

Date of Government Version: 04/06/2020
Date Data Arrived at EDR: 04/23/2020
Date Made Active in Reports: 07/10/2020
Number of Days to Update: 78

Source: Health & Human Services
Telephone: 530-458-0396
Last EDR Contact: 07/28/2020
Next Scheduled EDR Contact: 11/16/2020
Data Release Frequency: Semi-Annually

CONTRA COSTA COUNTY:

SL CONTRA COSTA: Site List

List includes sites from the underground tank, hazardous waste generator and business plan/2185 programs.

Date of Government Version: 04/01/2020
Date Data Arrived at EDR: 04/20/2020
Date Made Active in Reports: 07/06/2020
Number of Days to Update: 77

Source: Contra Costa Health Services Department
Telephone: 925-646-2286
Last EDR Contact: 07/21/2020
Next Scheduled EDR Contact: 11/09/2020
Data Release Frequency: Semi-Annually

DEL NORTE COUNTY:

GOVERNMENT RECORDS SEARCHED / DATA CURRENCY TRACKING

CUPA DEL NORTE: CUPA Facility List Cupa Facility list

Date of Government Version: 04/16/2020
Date Data Arrived at EDR: 04/20/2020
Date Made Active in Reports: 07/08/2020
Number of Days to Update: 79

Source: Del Norte County Environmental Health Division
Telephone: 707-465-0426
Last EDR Contact: 08/04/2020
Next Scheduled EDR Contact: 11/09/2020
Data Release Frequency: Varies

EL DORADO COUNTY:

CUPA EL DORADO: CUPA Facility List CUPA facility list.

Date of Government Version: 05/07/2020
Date Data Arrived at EDR: 05/07/2020
Date Made Active in Reports: 07/23/2020
Number of Days to Update: 77

Source: El Dorado County Environmental Management Department
Telephone: 530-621-6623
Last EDR Contact: 08/04/2020
Next Scheduled EDR Contact: 11/09/2020
Data Release Frequency: Varies

FRESNO COUNTY:

CUPA FRESNO: CUPA Resources List

Certified Unified Program Agency. CUPA's are responsible for implementing a unified hazardous materials and hazardous waste management regulatory program. The agency provides oversight of businesses that deal with hazardous materials, operate underground storage tanks or aboveground storage tanks.

Date of Government Version: 01/10/2020
Date Data Arrived at EDR: 03/31/2020
Date Made Active in Reports: 06/15/2020
Number of Days to Update: 76

Source: Dept. of Community Health
Telephone: 559-445-3271
Last EDR Contact: 06/30/2020
Next Scheduled EDR Contact: 10/12/2020
Data Release Frequency: Semi-Annually

GLENN COUNTY:

CUPA GLENN: CUPA Facility List Cupa facility list

Date of Government Version: 01/22/2018
Date Data Arrived at EDR: 01/24/2018
Date Made Active in Reports: 03/14/2018
Number of Days to Update: 49

Source: Glenn County Air Pollution Control District
Telephone: 830-934-6500
Last EDR Contact: 07/14/2020
Next Scheduled EDR Contact: 11/02/2020
Data Release Frequency: No Update Planned

HUMBOLDT COUNTY:

CUPA HUMBOLDT: CUPA Facility List CUPA facility list.

Date of Government Version: 05/19/2020
Date Data Arrived at EDR: 05/20/2020
Date Made Active in Reports: 06/15/2020
Number of Days to Update: 26

Source: Humboldt County Environmental Health
Telephone: N/A
Last EDR Contact: 08/11/2020
Next Scheduled EDR Contact: 11/30/2020
Data Release Frequency: Semi-Annually

IMPERIAL COUNTY:

GOVERNMENT RECORDS SEARCHED / DATA CURRENCY TRACKING

CUPA IMPERIAL: CUPA Facility List Cupa facility list.

Date of Government Version: 04/09/2020
Date Data Arrived at EDR: 04/10/2020
Date Made Active in Reports: 07/01/2020
Number of Days to Update: 82

Source: San Diego Border Field Office
Telephone: 760-339-2777
Last EDR Contact: 07/14/2020
Next Scheduled EDR Contact: 11/02/2020
Data Release Frequency: Varies

INYO COUNTY:

CUPA INYO: CUPA Facility List Cupa facility list.

Date of Government Version: 04/02/2018
Date Data Arrived at EDR: 04/03/2018
Date Made Active in Reports: 06/14/2018
Number of Days to Update: 73

Source: Inyo County Environmental Health Services
Telephone: 760-878-0238
Last EDR Contact: 08/11/2020
Next Scheduled EDR Contact: 11/30/2020
Data Release Frequency: Varies

KERN COUNTY:

UST KERN: Underground Storage Tank Sites & Tank Listing Kern County Sites and Tanks Listing.

Date of Government Version: 04/29/2020
Date Data Arrived at EDR: 05/05/2020
Date Made Active in Reports: 07/17/2020
Number of Days to Update: 73

Source: Kern County Environment Health Services Department
Telephone: 661-862-8700
Last EDR Contact: 07/28/2020
Next Scheduled EDR Contact: 11/16/2020
Data Release Frequency: Quarterly

KINGS COUNTY:

CUPA KINGS: CUPA Facility List

A listing of sites included in the county's Certified Unified Program Agency database. California's Secretary for Environmental Protection established the unified hazardous materials and hazardous waste regulatory program as required by chapter 6.11 of the California Health and Safety Code. The Unified Program consolidates the administration, permits, inspections, and enforcement activities.

Date of Government Version: 05/11/2020
Date Data Arrived at EDR: 05/12/2020
Date Made Active in Reports: 07/27/2020
Number of Days to Update: 76

Source: Kings County Department of Public Health
Telephone: 559-584-1411
Last EDR Contact: 08/11/2020
Next Scheduled EDR Contact: 11/30/2020
Data Release Frequency: Varies

LAKE COUNTY:

CUPA LAKE: CUPA Facility List Cupa facility list

Date of Government Version: 04/20/2020
Date Data Arrived at EDR: 04/28/2020
Date Made Active in Reports: 07/14/2020
Number of Days to Update: 77

Source: Lake County Environmental Health
Telephone: 707-263-1164
Last EDR Contact: 07/08/2020
Next Scheduled EDR Contact: 10/26/2020
Data Release Frequency: Varies

LASSEN COUNTY:

GOVERNMENT RECORDS SEARCHED / DATA CURRENCY TRACKING

CUPA LASSEN: CUPA Facility List Cupa facility list

Date of Government Version: 01/30/2020
Date Data Arrived at EDR: 01/31/2020
Date Made Active in Reports: 04/09/2020
Number of Days to Update: 69

Source: Lassen County Environmental Health
Telephone: 530-251-8528
Last EDR Contact: 08/11/2020
Next Scheduled EDR Contact: 11/02/2020
Data Release Frequency: Varies

LOS ANGELES COUNTY:

AOCONCERN: Key Areas of Concerns in Los Angeles County

San Gabriel Valley areas where VOC contamination is at or above the MCL as designated by region 9 EPA office. Date of Government Version: 3/30/2009 Exide Site area is a cleanup plan of lead-impacted soil surrounding the former Exide Facility as designated by the DTSC. Date of Government Version: 7/17/2017

Date of Government Version: 03/30/2009
Date Data Arrived at EDR: 03/31/2009
Date Made Active in Reports: 10/23/2009
Number of Days to Update: 206

Source: N/A
Telephone: N/A
Last EDR Contact: 06/10/2020
Next Scheduled EDR Contact: 09/28/2020
Data Release Frequency: No Update Planned

HMS LOS ANGELES: HMS: Street Number List

Industrial Waste and Underground Storage Tank Sites.

Date of Government Version: 03/26/2020
Date Data Arrived at EDR: 03/26/2020
Date Made Active in Reports: 06/15/2020
Number of Days to Update: 81

Source: Department of Public Works
Telephone: 626-458-3517
Last EDR Contact: 06/30/2020
Next Scheduled EDR Contact: 10/19/2020
Data Release Frequency: Semi-Annually

LF LOS ANGELES: List of Solid Waste Facilities

Solid Waste Facilities in Los Angeles County.

Date of Government Version: 04/13/2020
Date Data Arrived at EDR: 04/14/2020
Date Made Active in Reports: 07/01/2020
Number of Days to Update: 78

Source: La County Department of Public Works
Telephone: 818-458-5185
Last EDR Contact: 07/13/2020
Next Scheduled EDR Contact: 10/26/2020
Data Release Frequency: Varies

LF LOS ANGELES CITY: City of Los Angeles Landfills

Landfills owned and maintained by the City of Los Angeles.

Date of Government Version: 01/01/2019
Date Data Arrived at EDR: 01/15/2019
Date Made Active in Reports: 03/07/2019
Number of Days to Update: 51

Source: Engineering & Construction Division
Telephone: 213-473-7869
Last EDR Contact: 07/08/2020
Next Scheduled EDR Contact: 10/26/2020
Data Release Frequency: Varies

LOS ANGELES AST: Active & Inactive AST Inventory

A listing of active & inactive above ground petroleum storage tank site locations, located in the City of Los Angeles.

Date of Government Version: 06/01/2019
Date Data Arrived at EDR: 06/25/2019
Date Made Active in Reports: 08/22/2019
Number of Days to Update: 58

Source: Los Angeles Fire Department
Telephone: 213-978-3800
Last EDR Contact: 06/25/2020
Next Scheduled EDR Contact: 10/05/2020
Data Release Frequency: Varies

GOVERNMENT RECORDS SEARCHED / DATA CURRENCY TRACKING

LOS ANGELES CO LF METHANE: Methane Producing Landfills

This data was created on April 30, 2012 to represent known disposal sites in Los Angeles County that may produce and emanate methane gas. The shapefile contains disposal sites within Los Angeles County that once accepted degradable refuse material. Information used to create this data was extracted from a landfill survey performed by County Engineers (Major Waste System Map, 1973) as well as historical records from CalRecycle, Regional Water Quality Control Board, and Los Angeles County Department of Public Health

Date of Government Version: 04/30/2012	Source: Los Angeles County Department of Public Works
Date Data Arrived at EDR: 04/17/2019	Telephone: 626-458-6973
Date Made Active in Reports: 05/29/2019	Last EDR Contact: 08/11/2020
Number of Days to Update: 42	Next Scheduled EDR Contact: 10/26/2020
	Data Release Frequency: No Update Planned

LOS ANGELES HM: Active & Inactive Hazardous Materials Inventory

A listing of active & inactive hazardous materials facility locations, located in the City of Los Angeles.

Date of Government Version: 06/01/2019	Source: Los Angeles Fire Department
Date Data Arrived at EDR: 06/25/2019	Telephone: 213-978-3800
Date Made Active in Reports: 08/22/2019	Last EDR Contact: 06/25/2020
Number of Days to Update: 58	Next Scheduled EDR Contact: 10/05/2020
	Data Release Frequency: Varies

LOS ANGELES UST: Active & Inactive UST Inventory

A listing of active & inactive underground storage tank site locations and underground storage tank historical sites, located in the City of Los Angeles.

Date of Government Version: 06/01/2019	Source: Los Angeles Fire Department
Date Data Arrived at EDR: 06/25/2019	Telephone: 213-978-3800
Date Made Active in Reports: 08/22/2019	Last EDR Contact: 06/25/2020
Number of Days to Update: 58	Next Scheduled EDR Contact: 10/05/2020
	Data Release Frequency: Varies

SITE MIT LOS ANGELES: Site Mitigation List

Industrial sites that have had some sort of spill or complaint.

Date of Government Version: 03/25/2020	Source: Community Health Services
Date Data Arrived at EDR: 04/14/2020	Telephone: 323-890-7806
Date Made Active in Reports: 07/01/2020	Last EDR Contact: 07/17/2020
Number of Days to Update: 78	Next Scheduled EDR Contact: 10/26/2020
	Data Release Frequency: Annually

UST EL SEGUNDO: City of El Segundo Underground Storage Tank

Underground storage tank sites located in El Segundo city.

Date of Government Version: 01/21/2017	Source: City of El Segundo Fire Department
Date Data Arrived at EDR: 04/19/2017	Telephone: 310-524-2236
Date Made Active in Reports: 05/10/2017	Last EDR Contact: 07/08/2020
Number of Days to Update: 21	Next Scheduled EDR Contact: 10/26/2020
	Data Release Frequency: No Update Planned

UST LONG BEACH: City of Long Beach Underground Storage Tank

Underground storage tank sites located in the city of Long Beach.

Date of Government Version: 04/22/2019	Source: City of Long Beach Fire Department
Date Data Arrived at EDR: 04/23/2019	Telephone: 562-570-2563
Date Made Active in Reports: 06/27/2019	Last EDR Contact: 07/14/2020
Number of Days to Update: 65	Next Scheduled EDR Contact: 11/02/2020
	Data Release Frequency: Varies

GOVERNMENT RECORDS SEARCHED / DATA CURRENCY TRACKING

UST TORRANCE: City of Torrance Underground Storage Tank
Underground storage tank sites located in the city of Torrance.

Date of Government Version: 06/27/2019	Source: City of Torrance Fire Department
Date Data Arrived at EDR: 07/30/2019	Telephone: 310-618-2973
Date Made Active in Reports: 10/02/2019	Last EDR Contact: 07/14/2020
Number of Days to Update: 64	Next Scheduled EDR Contact: 11/02/2020
	Data Release Frequency: Semi-Annually

MADERA COUNTY:

CUPA MADERA: CUPA Facility List

A listing of sites included in the county's Certified Unified Program Agency database. California's Secretary for Environmental Protection established the unified hazardous materials and hazardous waste regulatory program as required by chapter 6.11 of the California Health and Safety Code. The Unified Program consolidates the administration, permits, inspections, and enforcement activities.

Date of Government Version: 02/24/2020	Source: Madera County Environmental Health
Date Data Arrived at EDR: 02/25/2020	Telephone: 559-675-7823
Date Made Active in Reports: 05/07/2020	Last EDR Contact: 05/07/2020
Number of Days to Update: 72	Next Scheduled EDR Contact: 08/31/2020
	Data Release Frequency: Varies

MARIN COUNTY:

UST MARIN: Underground Storage Tank Sites
Currently permitted USTs in Marin County.

Date of Government Version: 09/26/2018	Source: Public Works Department Waste Management
Date Data Arrived at EDR: 10/04/2018	Telephone: 415-473-6647
Date Made Active in Reports: 11/02/2018	Last EDR Contact: 06/24/2020
Number of Days to Update: 29	Next Scheduled EDR Contact: 10/12/2020
	Data Release Frequency: Semi-Annually

MERCED COUNTY:

CUPA MERCED: CUPA Facility List
CUPA facility list.

Date of Government Version: 07/28/2020	Source: Merced County Environmental Health
Date Data Arrived at EDR: 07/30/2020	Telephone: 209-381-1094
Date Made Active in Reports: 07/31/2020	Last EDR Contact: 07/24/2020
Number of Days to Update: 1	Next Scheduled EDR Contact: 11/30/2020
	Data Release Frequency: Varies

MONO COUNTY:

CUPA MONO: CUPA Facility List
CUPA Facility List

Date of Government Version: 02/21/2020	Source: Mono County Health Department
Date Data Arrived at EDR: 03/05/2020	Telephone: 760-932-5580
Date Made Active in Reports: 05/13/2020	Last EDR Contact: 05/15/2020
Number of Days to Update: 69	Next Scheduled EDR Contact: 09/07/2020
	Data Release Frequency: Varies

MONTEREY COUNTY:

GOVERNMENT RECORDS SEARCHED / DATA CURRENCY TRACKING

CUPA MONTEREY: CUPA Facility Listing

CUPA Program listing from the Environmental Health Division.

Date of Government Version: 07/13/2020
Date Data Arrived at EDR: 07/15/2020
Date Made Active in Reports: 07/31/2020
Number of Days to Update: 16

Source: Monterey County Health Department
Telephone: 831-796-1297
Last EDR Contact: 07/08/2020
Next Scheduled EDR Contact: 10/12/2020
Data Release Frequency: Varies

NAPA COUNTY:

LUST NAPA: Sites With Reported Contamination

A listing of leaking underground storage tank sites located in Napa county.

Date of Government Version: 01/09/2017
Date Data Arrived at EDR: 01/11/2017
Date Made Active in Reports: 03/02/2017
Number of Days to Update: 50

Source: Napa County Department of Environmental Management
Telephone: 707-253-4269
Last EDR Contact: 05/15/2020
Next Scheduled EDR Contact: 09/07/2020
Data Release Frequency: No Update Planned

UST NAPA: Closed and Operating Underground Storage Tank Sites

Underground storage tank sites located in Napa county.

Date of Government Version: 09/05/2019
Date Data Arrived at EDR: 09/09/2019
Date Made Active in Reports: 10/31/2019
Number of Days to Update: 52

Source: Napa County Department of Environmental Management
Telephone: 707-253-4269
Last EDR Contact: 05/15/2020
Next Scheduled EDR Contact: 09/07/2020
Data Release Frequency: No Update Planned

NEVADA COUNTY:

CUPA NEVADA: CUPA Facility List

CUPA facility list.

Date of Government Version: 05/06/2020
Date Data Arrived at EDR: 05/07/2020
Date Made Active in Reports: 07/24/2020
Number of Days to Update: 78

Source: Community Development Agency
Telephone: 530-265-1467
Last EDR Contact: 07/21/2020
Next Scheduled EDR Contact: 11/09/2020
Data Release Frequency: Varies

ORANGE COUNTY:

IND_SITE ORANGE: List of Industrial Site Cleanups

Petroleum and non-petroleum spills.

Date of Government Version: 05/01/2020
Date Data Arrived at EDR: 05/08/2020
Date Made Active in Reports: 07/24/2020
Number of Days to Update: 77

Source: Health Care Agency
Telephone: 714-834-3446
Last EDR Contact: 07/31/2020
Next Scheduled EDR Contact: 11/16/2020
Data Release Frequency: Annually

LUST ORANGE: List of Underground Storage Tank Cleanups

Orange County Underground Storage Tank Cleanups (LUST).

Date of Government Version: 05/01/2020
Date Data Arrived at EDR: 05/08/2020
Date Made Active in Reports: 07/24/2020
Number of Days to Update: 77

Source: Health Care Agency
Telephone: 714-834-3446
Last EDR Contact: 07/31/2020
Next Scheduled EDR Contact: 11/16/2020
Data Release Frequency: Quarterly

GOVERNMENT RECORDS SEARCHED / DATA CURRENCY TRACKING

UST ORANGE: List of Underground Storage Tank Facilities

Orange County Underground Storage Tank Facilities (UST).

Date of Government Version: 05/01/2020
Date Data Arrived at EDR: 05/05/2020
Date Made Active in Reports: 07/17/2020
Number of Days to Update: 73

Source: Health Care Agency
Telephone: 714-834-3446
Last EDR Contact: 08/03/2020
Next Scheduled EDR Contact: 11/16/2020
Data Release Frequency: Quarterly

PLACER COUNTY:

MS PLACER: Master List of Facilities

List includes aboveground tanks, underground tanks and cleanup sites.

Date of Government Version: 03/02/2020
Date Data Arrived at EDR: 03/03/2020
Date Made Active in Reports: 05/13/2020
Number of Days to Update: 71

Source: Placer County Health and Human Services
Telephone: 530-745-2363
Last EDR Contact: 05/27/2020
Next Scheduled EDR Contact: 09/14/2020
Data Release Frequency: Semi-Annually

PLUMAS COUNTY:

CUPA PLUMAS: CUPA Facility List

Plumas County CUPA Program facilities.

Date of Government Version: 03/31/2019
Date Data Arrived at EDR: 04/23/2019
Date Made Active in Reports: 06/26/2019
Number of Days to Update: 64

Source: Plumas County Environmental Health
Telephone: 530-283-6355
Last EDR Contact: 07/14/2020
Next Scheduled EDR Contact: 11/02/2020
Data Release Frequency: Varies

RIVERSIDE COUNTY:

LUST RIVERSIDE: Listing of Underground Tank Cleanup Sites

Riverside County Underground Storage Tank Cleanup Sites (LUST).

Date of Government Version: 03/10/2020
Date Data Arrived at EDR: 03/11/2020
Date Made Active in Reports: 05/20/2020
Number of Days to Update: 70

Source: Department of Environmental Health
Telephone: 951-358-5055
Last EDR Contact: 02/10/2020
Next Scheduled EDR Contact: 09/28/2020
Data Release Frequency: Quarterly

UST RIVERSIDE: Underground Storage Tank Tank List

Underground storage tank sites located in Riverside county.

Date of Government Version: 03/10/2020
Date Data Arrived at EDR: 03/11/2020
Date Made Active in Reports: 05/20/2020
Number of Days to Update: 70

Source: Department of Environmental Health
Telephone: 951-358-5055
Last EDR Contact: 06/10/2020
Next Scheduled EDR Contact: 09/28/2020
Data Release Frequency: Quarterly

SACRAMENTO COUNTY:

CS SACRAMENTO: Toxic Site Clean-Up List

List of sites where unauthorized releases of potentially hazardous materials have occurred.

GOVERNMENT RECORDS SEARCHED / DATA CURRENCY TRACKING

Date of Government Version: 02/18/2020
Date Data Arrived at EDR: 03/31/2020
Date Made Active in Reports: 06/15/2020
Number of Days to Update: 76

Source: Sacramento County Environmental Management
Telephone: 916-875-8406
Last EDR Contact: 07/02/2020
Next Scheduled EDR Contact: 10/12/2020
Data Release Frequency: Quarterly

ML SACRAMENTO: Master Hazardous Materials Facility List

Any business that has hazardous materials on site - hazardous material storage sites, underground storage tanks, waste generators.

Date of Government Version: 02/24/2020
Date Data Arrived at EDR: 03/31/2020
Date Made Active in Reports: 06/17/2020
Number of Days to Update: 78

Source: Sacramento County Environmental Management
Telephone: 916-875-8406
Last EDR Contact: 07/02/2020
Next Scheduled EDR Contact: 10/12/2020
Data Release Frequency: Quarterly

SAN BENITO COUNTY:

CUPA SAN BENITO: CUPA Facility List

Cupa facility list

Date of Government Version: 04/24/2020
Date Data Arrived at EDR: 04/28/2020
Date Made Active in Reports: 07/13/2020
Number of Days to Update: 76

Source: San Benito County Environmental Health
Telephone: N/A
Last EDR Contact: 07/28/2020
Next Scheduled EDR Contact: 11/16/2020
Data Release Frequency: Varies

SAN BERNARDINO COUNTY:

PERMITS SAN BERNARDINO: Hazardous Material Permits

This listing includes underground storage tanks, medical waste handlers/generators, hazardous materials handlers, hazardous waste generators, and waste oil generators/handlers.

Date of Government Version: 02/25/2020
Date Data Arrived at EDR: 02/26/2020
Date Made Active in Reports: 05/07/2020
Number of Days to Update: 71

Source: San Bernardino County Fire Department Hazardous Materials Division
Telephone: 909-387-3041
Last EDR Contact: 07/28/2020
Next Scheduled EDR Contact: 11/16/2020
Data Release Frequency: Quarterly

SAN DIEGO COUNTY:

HMMD SAN DIEGO: Hazardous Materials Management Division Database

The database includes: HE58 - This report contains the business name, site address, business phone number, establishment 'H' permit number, type of permit, and the business status. HE17 - In addition to providing the same information provided in the HE58 listing, HE17 provides inspection dates, violations received by the establishment, hazardous waste generated, the quantity, method of storage, treatment/disposal of waste and the hauler, and information on underground storage tanks. Unauthorized Release List - Includes a summary of environmental contamination cases in San Diego County (underground tank cases, non-tank cases, groundwater contamination, and soil contamination are included.)

Date of Government Version: 03/02/2020
Date Data Arrived at EDR: 03/03/2020
Date Made Active in Reports: 05/13/2020
Number of Days to Update: 71

Source: Hazardous Materials Management Division
Telephone: 619-338-2268
Last EDR Contact: 06/02/2020
Next Scheduled EDR Contact: 09/14/2020
Data Release Frequency: Quarterly

GOVERNMENT RECORDS SEARCHED / DATA CURRENCY TRACKING

LF SAN DIEGO: Solid Waste Facilities

San Diego County Solid Waste Facilities.

Date of Government Version: 04/18/2018
Date Data Arrived at EDR: 04/24/2018
Date Made Active in Reports: 06/19/2018
Number of Days to Update: 56

Source: Department of Health Services
Telephone: 619-338-2209
Last EDR Contact: 07/14/2020
Next Scheduled EDR Contact: 11/02/2020
Data Release Frequency: Varies

SAN DIEGO CO LOP: Local Oversight Program Listing

A listing of all LOP release sites that are or were under the County of San Diego's jurisdiction. Included are closed or transferred cases, open cases, and cases that did not have a case type indicated. The cases without a case type are mostly complaints; however, some of them could be LOP cases.

Date of Government Version: 04/09/2020
Date Data Arrived at EDR: 04/10/2020
Date Made Active in Reports: 06/26/2020
Number of Days to Update: 77

Source: Department of Environmental Health
Telephone: 858-505-6874
Last EDR Contact: 07/14/2020
Next Scheduled EDR Contact: 11/02/2020
Data Release Frequency: Varies

SAN DIEGO CO SAM: Environmental Case Listing

The listing contains all underground tank release cases and projects pertaining to properties contaminated with hazardous substances that are actively under review by the Site Assessment and Mitigation Program.

Date of Government Version: 03/23/2010
Date Data Arrived at EDR: 06/15/2010
Date Made Active in Reports: 07/09/2010
Number of Days to Update: 24

Source: San Diego County Department of Environmental Health
Telephone: 619-338-2371
Last EDR Contact: 05/27/2020
Next Scheduled EDR Contact: 09/14/2020
Data Release Frequency: No Update Planned

SAN FRANCISCO COUNTY:

LUST SAN FRANCISCO: Local Oversight Facilities

A listing of leaking underground storage tank sites located in San Francisco county.

Date of Government Version: 09/19/2008
Date Data Arrived at EDR: 09/19/2008
Date Made Active in Reports: 09/29/2008
Number of Days to Update: 10

Source: Department Of Public Health San Francisco County
Telephone: 415-252-3920
Last EDR Contact: 07/28/2020
Next Scheduled EDR Contact: 11/16/2020
Data Release Frequency: No Update Planned

UST SAN FRANCISCO: Underground Storage Tank Information

Underground storage tank sites located in San Francisco county.

Date of Government Version: 05/04/2020
Date Data Arrived at EDR: 05/06/2020
Date Made Active in Reports: 07/17/2020
Number of Days to Update: 72

Source: Department of Public Health
Telephone: 415-252-3920
Last EDR Contact: 07/28/2020
Next Scheduled EDR Contact: 11/16/2020
Data Release Frequency: Quarterly

SAN JOAQUIN COUNTY:

UST SAN JOAQUIN: San Joaquin Co. UST

A listing of underground storage tank locations in San Joaquin county.

Date of Government Version: 06/22/2018
Date Data Arrived at EDR: 06/26/2018
Date Made Active in Reports: 07/11/2018
Number of Days to Update: 15

Source: Environmental Health Department
Telephone: N/A
Last EDR Contact: 06/10/2020
Next Scheduled EDR Contact: 09/28/2020
Data Release Frequency: Semi-Annually

SAN LUIS OBISPO COUNTY:

GOVERNMENT RECORDS SEARCHED / DATA CURRENCY TRACKING

CUPA SAN LUIS OBISPO: CUPA Facility List Cupa Facility List.

Date of Government Version: 05/08/2020
Date Data Arrived at EDR: 05/08/2020
Date Made Active in Reports: 08/03/2020
Number of Days to Update: 87

Source: San Luis Obispo County Public Health Department
Telephone: 805-781-5596
Last EDR Contact: 08/11/2020
Next Scheduled EDR Contact: 08/31/2020
Data Release Frequency: Varies

SAN MATEO COUNTY:

BI SAN MATEO: Business Inventory

List includes Hazardous Materials Business Plan, hazardous waste generators, and underground storage tanks.

Date of Government Version: 02/20/2020
Date Data Arrived at EDR: 02/20/2020
Date Made Active in Reports: 04/24/2020
Number of Days to Update: 64

Source: San Mateo County Environmental Health Services Division
Telephone: 650-363-1921
Last EDR Contact: 06/12/2020
Next Scheduled EDR Contact: 09/21/2020
Data Release Frequency: Annually

LUST SAN MATEO: Fuel Leak List

A listing of leaking underground storage tank sites located in San Mateo county.

Date of Government Version: 03/29/2019
Date Data Arrived at EDR: 03/29/2019
Date Made Active in Reports: 05/29/2019
Number of Days to Update: 61

Source: San Mateo County Environmental Health Services Division
Telephone: 650-363-1921
Last EDR Contact: 06/03/2020
Next Scheduled EDR Contact: 09/21/2020
Data Release Frequency: Semi-Annually

SANTA BARBARA COUNTY:

CUPA SANTA BARBARA: CUPA Facility Listing

CUPA Program Listing from the Environmental Health Services division.

Date of Government Version: 09/08/2011
Date Data Arrived at EDR: 09/09/2011
Date Made Active in Reports: 10/07/2011
Number of Days to Update: 28

Source: Santa Barbara County Public Health Department
Telephone: 805-686-8167
Last EDR Contact: 08/11/2020
Next Scheduled EDR Contact: 11/30/2020
Data Release Frequency: No Update Planned

SANTA CLARA COUNTY:

CUPA SANTA CLARA: Cupa Facility List

Cupa facility list

Date of Government Version: 05/08/2020
Date Data Arrived at EDR: 05/12/2020
Date Made Active in Reports: 07/27/2020
Number of Days to Update: 76

Source: Department of Environmental Health
Telephone: 408-918-1973
Last EDR Contact: 08/11/2020
Next Scheduled EDR Contact: 11/30/2020
Data Release Frequency: Varies

HIST LUST SANTA CLARA: HIST LUST - Fuel Leak Site Activity Report

A listing of open and closed leaking underground storage tanks. This listing is no longer updated by the county. Leaking underground storage tanks are now handled by the Department of Environmental Health.

Date of Government Version: 03/29/2005
Date Data Arrived at EDR: 03/30/2005
Date Made Active in Reports: 04/21/2005
Number of Days to Update: 22

Source: Santa Clara Valley Water District
Telephone: 408-265-2600
Last EDR Contact: 03/23/2009
Next Scheduled EDR Contact: 06/22/2009
Data Release Frequency: No Update Planned

GOVERNMENT RECORDS SEARCHED / DATA CURRENCY TRACKING

LUST SANTA CLARA: LOP Listing

A listing of leaking underground storage tanks located in Santa Clara county.

Date of Government Version: 03/03/2014
Date Data Arrived at EDR: 03/05/2014
Date Made Active in Reports: 03/18/2014
Number of Days to Update: 13

Source: Department of Environmental Health
Telephone: 408-918-3417
Last EDR Contact: 05/15/2020
Next Scheduled EDR Contact: 09/07/2020
Data Release Frequency: No Update Planned

SAN JOSE HAZMAT: Hazardous Material Facilities

Hazardous material facilities, including underground storage tank sites.

Date of Government Version: 04/22/2020
Date Data Arrived at EDR: 04/24/2020
Date Made Active in Reports: 05/07/2020
Number of Days to Update: 13

Source: City of San Jose Fire Department
Telephone: 408-535-7694
Last EDR Contact: 07/28/2020
Next Scheduled EDR Contact: 11/16/2020
Data Release Frequency: Annually

SANTA CRUZ COUNTY:

CUPA SANTA CRUZ: CUPA Facility List

CUPA facility listing.

Date of Government Version: 01/21/2017
Date Data Arrived at EDR: 02/22/2017
Date Made Active in Reports: 05/23/2017
Number of Days to Update: 90

Source: Santa Cruz County Environmental Health
Telephone: 831-464-2761
Last EDR Contact: 08/11/2020
Next Scheduled EDR Contact: 11/30/2020
Data Release Frequency: Varies

SHASTA COUNTY:

CUPA SHASTA: CUPA Facility List

Cupa Facility List.

Date of Government Version: 06/15/2017
Date Data Arrived at EDR: 06/19/2017
Date Made Active in Reports: 08/09/2017
Number of Days to Update: 51

Source: Shasta County Department of Resource Management
Telephone: 530-225-5789
Last EDR Contact: 08/11/2020
Next Scheduled EDR Contact: 11/30/2020
Data Release Frequency: Varies

SOLANO COUNTY:

LUST SOLANO: Leaking Underground Storage Tanks

A listing of leaking underground storage tank sites located in Solano county.

Date of Government Version: 06/04/2019
Date Data Arrived at EDR: 06/06/2019
Date Made Active in Reports: 08/13/2019
Number of Days to Update: 68

Source: Solano County Department of Environmental Management
Telephone: 707-784-6770
Last EDR Contact: 05/26/2020
Next Scheduled EDR Contact: 09/13/2020
Data Release Frequency: Quarterly

UST SOLANO: Underground Storage Tanks

Underground storage tank sites located in Solano county.

Date of Government Version: 03/02/2020
Date Data Arrived at EDR: 03/04/2020
Date Made Active in Reports: 05/14/2020
Number of Days to Update: 71

Source: Solano County Department of Environmental Management
Telephone: 707-784-6770
Last EDR Contact: 06/23/2020
Next Scheduled EDR Contact: 09/14/2020
Data Release Frequency: Quarterly

SONOMA COUNTY:

GOVERNMENT RECORDS SEARCHED / DATA CURRENCY TRACKING

CUPA SONOMA: Cupa Facility List Cupa Facility list

Date of Government Version: 02/25/2020
Date Data Arrived at EDR: 02/26/2020
Date Made Active in Reports: 03/11/2020
Number of Days to Update: 14

Source: County of Sonoma Fire & Emergency Services Department
Telephone: 707-565-1174
Last EDR Contact: 06/30/2020
Next Scheduled EDR Contact: 10/05/2020
Data Release Frequency: Varies

LUST SONOMA: Leaking Underground Storage Tank Sites

A listing of leaking underground storage tank sites located in Sonoma county.

Date of Government Version: 04/03/2020
Date Data Arrived at EDR: 04/08/2020
Date Made Active in Reports: 06/26/2020
Number of Days to Update: 79

Source: Department of Health Services
Telephone: 707-565-6565
Last EDR Contact: 06/17/2020
Next Scheduled EDR Contact: 10/05/2020
Data Release Frequency: Quarterly

STANISLAUS COUNTY:

CUPA STANISLAUS: CUPA Facility List Cupa facility list

Date of Government Version: 02/04/2020
Date Data Arrived at EDR: 02/05/2020
Date Made Active in Reports: 04/15/2020
Number of Days to Update: 70

Source: Stanislaus County Department of Environmental Protection
Telephone: 209-525-6751
Last EDR Contact: 07/06/2020
Next Scheduled EDR Contact: 10/26/2020
Data Release Frequency: Varies

SUTTER COUNTY:

UST SUTTER: Underground Storage Tanks

Underground storage tank sites located in Sutter county.

Date of Government Version: 01/23/2020
Date Data Arrived at EDR: 03/03/2020
Date Made Active in Reports: 05/08/2020
Number of Days to Update: 66

Source: Sutter County Environmental Health Services
Telephone: 530-822-7500
Last EDR Contact: 05/27/2020
Next Scheduled EDR Contact: 09/14/2020
Data Release Frequency: Semi-Annually

TEHAMA COUNTY:

CUPA TEHAMA: CUPA Facility List Cupa facilities

Date of Government Version: 05/18/2020
Date Data Arrived at EDR: 05/19/2020
Date Made Active in Reports: 07/31/2020
Number of Days to Update: 73

Source: Tehama County Department of Environmental Health
Telephone: 530-527-8020
Last EDR Contact: 08/11/2020
Next Scheduled EDR Contact: 11/16/2020
Data Release Frequency: Varies

TRINITY COUNTY:

CUPA TRINITY: CUPA Facility List Cupa facility list

GOVERNMENT RECORDS SEARCHED / DATA CURRENCY TRACKING

Date of Government Version: 04/09/2020
Date Data Arrived at EDR: 04/10/2020
Date Made Active in Reports: 07/01/2020
Number of Days to Update: 82

Source: Department of Toxic Substances Control
Telephone: 760-352-0381
Last EDR Contact: 07/14/2020
Next Scheduled EDR Contact: 11/02/2020
Data Release Frequency: Varies

TULARE COUNTY:

CUPA TULARE: CUPA Facility List Cupa program facilities

Date of Government Version: 05/14/2020
Date Data Arrived at EDR: 05/15/2020
Date Made Active in Reports: 07/27/2020
Number of Days to Update: 73

Source: Tulare County Environmental Health Services Division
Telephone: 559-624-7400
Last EDR Contact: 08/06/2020
Next Scheduled EDR Contact: 11/16/2020
Data Release Frequency: Varies

TUOLUMNE COUNTY:

CUPA TUOLUMNE: CUPA Facility List Cupa facility list

Date of Government Version: 04/23/2018
Date Data Arrived at EDR: 04/25/2018
Date Made Active in Reports: 06/25/2018
Number of Days to Update: 61

Source: Divison of Environmental Health
Telephone: 209-533-5633
Last EDR Contact: 07/14/2020
Next Scheduled EDR Contact: 11/02/2020
Data Release Frequency: Varies

VENTURA COUNTY:

BWT VENTURA: Business Plan, Hazardous Waste Producers, and Operating Underground Tanks

The BWT list indicates by site address whether the Environmental Health Division has Business Plan (B), Waste Producer (W), and/or Underground Tank (T) information.

Date of Government Version: 03/26/2020
Date Data Arrived at EDR: 04/23/2020
Date Made Active in Reports: 07/09/2020
Number of Days to Update: 77

Source: Ventura County Environmental Health Division
Telephone: 805-654-2813
Last EDR Contact: 07/20/2020
Next Scheduled EDR Contact: 11/02/2020
Data Release Frequency: Quarterly

LF VENTURA: Inventory of Illegal Abandoned and Inactive Sites

Ventura County Inventory of Closed, Illegal Abandoned, and Inactive Sites.

Date of Government Version: 12/01/2011
Date Data Arrived at EDR: 12/01/2011
Date Made Active in Reports: 01/19/2012
Number of Days to Update: 49

Source: Environmental Health Division
Telephone: 805-654-2813
Last EDR Contact: 06/24/2020
Next Scheduled EDR Contact: 10/12/2020
Data Release Frequency: No Update Planned

LUST VENTURA: Listing of Underground Tank Cleanup Sites

Ventura County Underground Storage Tank Cleanup Sites (LUST).

Date of Government Version: 05/29/2008
Date Data Arrived at EDR: 06/24/2008
Date Made Active in Reports: 07/31/2008
Number of Days to Update: 37

Source: Environmental Health Division
Telephone: 805-654-2813
Last EDR Contact: 08/04/2020
Next Scheduled EDR Contact: 11/23/2020
Data Release Frequency: No Update Planned

GOVERNMENT RECORDS SEARCHED / DATA CURRENCY TRACKING

MED WASTE VENTURA: Medical Waste Program List

To protect public health and safety and the environment from potential exposure to disease causing agents, the Environmental Health Division Medical Waste Program regulates the generation, handling, storage, treatment and disposal of medical waste throughout the County.

Date of Government Version: 03/26/2020	Source: Ventura County Resource Management Agency
Date Data Arrived at EDR: 04/23/2020	Telephone: 805-654-2813
Date Made Active in Reports: 07/09/2020	Last EDR Contact: 07/20/2020
Number of Days to Update: 77	Next Scheduled EDR Contact: 11/02/2020
	Data Release Frequency: Quarterly

UST VENTURA: Underground Tank Closed Sites List

Ventura County Operating Underground Storage Tank Sites (UST)/Underground Tank Closed Sites List.

Date of Government Version: 01/27/2020	Source: Environmental Health Division
Date Data Arrived at EDR: 03/10/2020	Telephone: 805-654-2813
Date Made Active in Reports: 05/20/2020	Last EDR Contact: 06/09/2020
Number of Days to Update: 71	Next Scheduled EDR Contact: 09/21/2020
	Data Release Frequency: Quarterly

YOLO COUNTY:

UST YOLO: Underground Storage Tank Comprehensive Facility Report

Underground storage tank sites located in Yolo county.

Date of Government Version: 03/23/2020	Source: Yolo County Department of Health
Date Data Arrived at EDR: 04/01/2020	Telephone: 530-666-8646
Date Made Active in Reports: 06/17/2020	Last EDR Contact: 06/24/2020
Number of Days to Update: 77	Next Scheduled EDR Contact: 10/12/2020
	Data Release Frequency: Annually

YUBA COUNTY:

CUPA YUBA: CUPA Facility List

CUPA facility listing for Yuba County.

Date of Government Version: 04/27/2020	Source: Yuba County Environmental Health Department
Date Data Arrived at EDR: 04/29/2020	Telephone: 530-749-7523
Date Made Active in Reports: 07/17/2020	Last EDR Contact: 08/04/2020
Number of Days to Update: 79	Next Scheduled EDR Contact: 11/09/2020
	Data Release Frequency: Varies

OTHER DATABASE(S)

Depending on the geographic area covered by this report, the data provided in these specialty databases may or may not be complete. For example, the existence of wetlands information data in a specific report does not mean that all wetlands in the area covered by the report are included. Moreover, the absence of any reported wetlands information does not necessarily mean that wetlands do not exist in the area covered by the report.

CT MANIFEST: Hazardous Waste Manifest Data

Facility and manifest data. Manifest is a document that lists and tracks hazardous waste from the generator through transporters to a tsd facility.

Date of Government Version: 05/12/2020	Source: Department of Energy & Environmental Protection
Date Data Arrived at EDR: 05/12/2020	Telephone: 860-424-3375
Date Made Active in Reports: 07/27/2020	Last EDR Contact: 08/10/2020
Number of Days to Update: 76	Next Scheduled EDR Contact: 11/23/2020
	Data Release Frequency: No Update Planned

GOVERNMENT RECORDS SEARCHED / DATA CURRENCY TRACKING

NJ MANIFEST: Manifest Information

Hazardous waste manifest information.

Date of Government Version: 12/31/2018
Date Data Arrived at EDR: 04/10/2019
Date Made Active in Reports: 05/16/2019
Number of Days to Update: 36

Source: Department of Environmental Protection
Telephone: N/A
Last EDR Contact: 07/09/2020
Next Scheduled EDR Contact: 10/19/2020
Data Release Frequency: Annually

NY MANIFEST: Facility and Manifest Data

Manifest is a document that lists and tracks hazardous waste from the generator through transporters to a TSD facility.

Date of Government Version: 01/01/2019
Date Data Arrived at EDR: 04/29/2020
Date Made Active in Reports: 07/10/2020
Number of Days to Update: 72

Source: Department of Environmental Conservation
Telephone: 518-402-8651
Last EDR Contact: 07/31/2020
Next Scheduled EDR Contact: 11/09/2020
Data Release Frequency: Quarterly

PA MANIFEST: Manifest Information

Hazardous waste manifest information.

Date of Government Version: 06/30/2018
Date Data Arrived at EDR: 07/19/2019
Date Made Active in Reports: 09/10/2019
Number of Days to Update: 53

Source: Department of Environmental Protection
Telephone: 717-783-8990
Last EDR Contact: 07/09/2020
Next Scheduled EDR Contact: 10/26/2020
Data Release Frequency: Annually

RI MANIFEST: Manifest information

Hazardous waste manifest information

Date of Government Version: 12/31/2018
Date Data Arrived at EDR: 10/02/2019
Date Made Active in Reports: 12/10/2019
Number of Days to Update: 69

Source: Department of Environmental Management
Telephone: 401-222-2797
Last EDR Contact: 08/11/2020
Next Scheduled EDR Contact: 11/20/2020
Data Release Frequency: Annually

WI MANIFEST: Manifest Information

Hazardous waste manifest information.

Date of Government Version: 05/31/2018
Date Data Arrived at EDR: 06/19/2019
Date Made Active in Reports: 09/03/2019
Number of Days to Update: 76

Source: Department of Natural Resources
Telephone: N/A
Last EDR Contact: 06/04/2020
Next Scheduled EDR Contact: 09/21/2020
Data Release Frequency: Annually

Oil/Gas Pipelines

Source: Endeavor Business Media

Petroleum Bundle (Crude Oil, Refined Products, Petrochemicals, Gas Liquids (LPG/NGL), and Specialty Gases (Miscellaneous)) N = Natural Gas Bundle (Natural Gas, Gas Liquids (LPG/NGL), and Specialty Gases (Miscellaneous)). This map includes information copyrighted by Endeavor Business Media. This information is provided on a best effort basis and Endeavor Business Media does not guarantee its accuracy nor warrant its fitness for any particular purpose. Such information has been reprinted with the permission of Endeavor Business Media.

Electric Power Transmission Line Data

Source: Endeavor Business Media

This map includes information copyrighted by Endeavor Business Media. This information is provided on a best effort basis and Endeavor Business Media does not guarantee its accuracy nor warrant its fitness for any particular purpose. Such information has been reprinted with the permission of Endeavor Business Media.

Sensitive Receptors: There are individuals deemed sensitive receptors due to their fragile immune systems and special sensitivity to environmental discharges. These sensitive receptors typically include the elderly, the sick, and children. While the location of all sensitive receptors cannot be determined, EDR indicates those buildings and facilities - schools, daycares, hospitals, medical centers, and nursing homes - where individuals who are sensitive receptors are likely to be located.

GOVERNMENT RECORDS SEARCHED / DATA CURRENCY TRACKING

AHA Hospitals:

Source: American Hospital Association, Inc.

Telephone: 312-280-5991

The database includes a listing of hospitals based on the American Hospital Association's annual survey of hospitals.

Medical Centers: Provider of Services Listing

Source: Centers for Medicare & Medicaid Services

Telephone: 410-786-3000

A listing of hospitals with Medicare provider number, produced by Centers of Medicare & Medicaid Services, a federal agency within the U.S. Department of Health and Human Services.

Nursing Homes

Source: National Institutes of Health

Telephone: 301-594-6248

Information on Medicare and Medicaid certified nursing homes in the United States.

Public Schools

Source: National Center for Education Statistics

Telephone: 202-502-7300

The National Center for Education Statistics' primary database on elementary and secondary public education in the United States. It is a comprehensive, annual, national statistical database of all public elementary and secondary schools and school districts, which contains data that are comparable across all states.

Private Schools

Source: National Center for Education Statistics

Telephone: 202-502-7300

The National Center for Education Statistics' primary database on private school locations in the United States.

Daycare Centers: Licensed Facilities

Source: Department of Social Services

Telephone: 916-657-4041

Flood Zone Data: This data was obtained from the Federal Emergency Management Agency (FEMA). It depicts 100-year and 500-year flood zones as defined by FEMA. It includes the National Flood Hazard Layer (NFHL) which incorporates Flood Insurance Rate Map (FIRM) data and Q3 data from FEMA in areas not covered by NFHL.

Source: FEMA

Telephone: 877-336-2627

Date of Government Version: 2003, 2015

NWI: National Wetlands Inventory. This data, available in select counties across the country, was obtained by EDR in 2002, 2005 and 2010 from the U.S. Fish and Wildlife Service.

State Wetlands Data: Wetland Inventory

Source: Department of Fish and Wildlife

Telephone: 916-445-0411

Current USGS 7.5 Minute Topographic Map

Source: U.S. Geological Survey

STREET AND ADDRESS INFORMATION

© 2015 TomTom North America, Inc. All rights reserved. This material is proprietary and the subject of copyright protection and other intellectual property rights owned by or licensed to Tele Atlas North America, Inc. The use of this material is subject to the terms of a license agreement. You will be held liable for any unauthorized copying or disclosure of this material.

GEOCHECK[®] - PHYSICAL SETTING SOURCE ADDENDUM

TARGET PROPERTY ADDRESS

MURANAKA PROPERTY
SE CORNER OF HARLEY KNOX BOULEVARD AND DECKER ROAD
PERRIS, CA 92571

TARGET PROPERTY COORDINATES

Latitude (North): 33.861659 - 33° 51' 41.97"
Longitude (West): 117.268346 - 117° 16' 6.05"
Universal Transverse Mercator: Zone 11
UTM X (Meters): 475178.1
UTM Y (Meters): 3746655.5
Elevation: 1576 ft. above sea level

USGS TOPOGRAPHIC MAP

Target Property Map: 5641324 STEELE PEAK, CA
Version Date: 2012

Northeast Map: 5641326 SUNNYMEAD, CA
Version Date: 2012

Southeast Map: 5641330 PERRIS, CA
Version Date: 2012

Northwest Map: 5641312 RIVERSIDE EAST, CA
Version Date: 2012

EDR's GeoCheck Physical Setting Source Addendum is provided to assist the environmental professional in forming an opinion about the impact of potential contaminant migration.

Assessment of the impact of contaminant migration generally has two principle investigative components:

1. Groundwater flow direction, and
2. Groundwater flow velocity.

Groundwater flow direction may be impacted by surface topography, hydrology, hydrogeology, characteristics of the soil, and nearby wells. Groundwater flow velocity is generally impacted by the nature of the geologic strata.

GEOCHECK® - PHYSICAL SETTING SOURCE SUMMARY

GROUNDWATER FLOW DIRECTION INFORMATION

Groundwater flow direction for a particular site is best determined by a qualified environmental professional using site-specific well data. If such data is not reasonably ascertainable, it may be necessary to rely on other sources of information, such as surface topographic information, hydrologic information, hydrogeologic data collected on nearby properties, and regional groundwater flow information (from deep aquifers).

TOPOGRAPHIC INFORMATION

Surface topography may be indicative of the direction of surficial groundwater flow. This information can be used to assist the environmental professional in forming an opinion about the impact of nearby contaminated properties or, should contamination exist on the target property, what downgradient sites might be impacted.

TARGET PROPERTY TOPOGRAPHY

General Topographic Gradient: General ENE

SURROUNDING TOPOGRAPHY: ELEVATION PROFILES

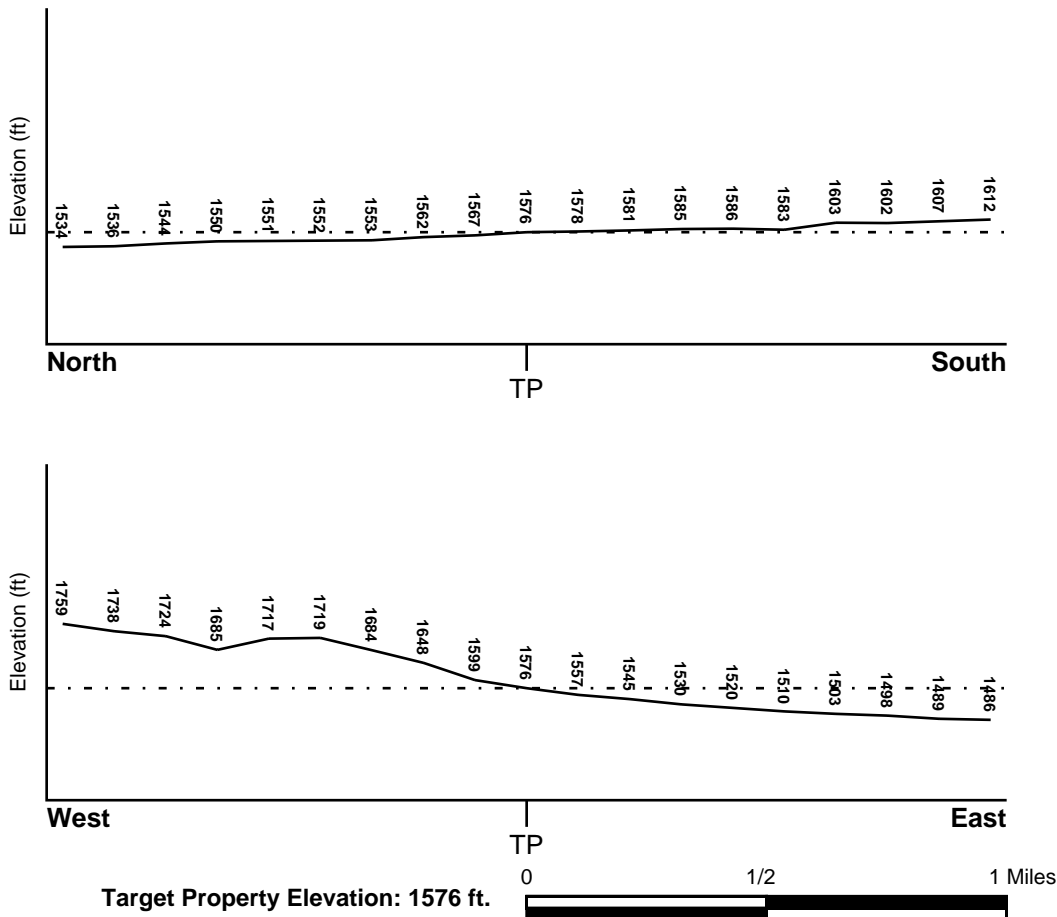

Source: Topography has been determined from the USGS 7.5' Digital Elevation Model and should be evaluated on a relative (not an absolute) basis. Relative elevation information between sites of close proximity should be field verified.

GEOCHECK® - PHYSICAL SETTING SOURCE SUMMARY

HYDROLOGIC INFORMATION

Surface water can act as a hydrologic barrier to groundwater flow. Such hydrologic information can be used to assist the environmental professional in forming an opinion about the impact of nearby contaminated properties or, should contamination exist on the target property, what downgradient sites might be impacted.

Refer to the Physical Setting Source Map following this summary for hydrologic information (major waterways and bodies of water).

FEMA FLOOD ZONE

<u>Flood Plain Panel at Target Property</u>	<u>FEMA Source Type</u>
06065C1410G	FEMA FIRM Flood data
<u>Additional Panels in search area:</u>	<u>FEMA Source Type</u>
06065C0745G	FEMA FIRM Flood data

NATIONAL WETLAND INVENTORY

<u>NWI Quad at Target Property</u>	<u>NWI Electronic Data Coverage</u>
NOT AVAILABLE	YES - refer to the Overview Map and Detail Map

HYDROGEOLOGIC INFORMATION

Hydrogeologic information obtained by installation of wells on a specific site can often be an indicator of groundwater flow direction in the immediate area. Such hydrogeologic information can be used to assist the environmental professional in forming an opinion about the impact of nearby contaminated properties or, should contamination exist on the target property, what downgradient sites might be impacted.

Site-Specific Hydrogeological Data*:

Search Radius:	1.25 miles
Status:	Not found

AQUIFLOW®

Search Radius: 1.000 Mile.

EDR has developed the AQUIFLOW Information System to provide data on the general direction of groundwater flow at specific points. EDR has reviewed reports submitted by environmental professionals to regulatory authorities at select sites and has extracted the date of the report, groundwater flow direction as determined hydrogeologically, and the depth to water table.

<u>MAP ID</u>	<u>LOCATION FROM TP</u>	<u>GENERAL DIRECTION GROUNDWATER FLOW</u>
Not Reported		

GEOCHECK® - PHYSICAL SETTING SOURCE SUMMARY

GROUNDWATER FLOW VELOCITY INFORMATION

Groundwater flow velocity information for a particular site is best determined by a qualified environmental professional using site specific geologic and soil strata data. If such data are not reasonably ascertainable, it may be necessary to rely on other sources of information, including geologic age identification, rock stratigraphic unit and soil characteristics data collected on nearby properties and regional soil information. In general, contaminant plumes move more quickly through sandy-gravelly types of soils than silty-clayey types of soils.

GEOLOGIC INFORMATION IN GENERAL AREA OF TARGET PROPERTY

Geologic information can be used by the environmental professional in forming an opinion about the relative speed at which contaminant migration may be occurring.

ROCK STRATIGRAPHIC UNIT

Era: Mesozoic
System: Cretaceous
Series: Cretaceous granitic rocks
Code: Kg *(decoded above as Era, System & Series)*

GEOLOGIC AGE IDENTIFICATION

Category: Plutonic and Intrusive Rocks

Geologic Age and Rock Stratigraphic Unit Source: P.G. Schruben, R.E. Arndt and W.J. Bawiec, Geology of the Conterminous U.S. at 1:2,500,000 Scale - a digital representation of the 1974 P.B. King and H.M. Beikman Map, USGS Digital Data Series DDS - 11 (1994).

SSURGO SOIL MAP - 6154303.2s

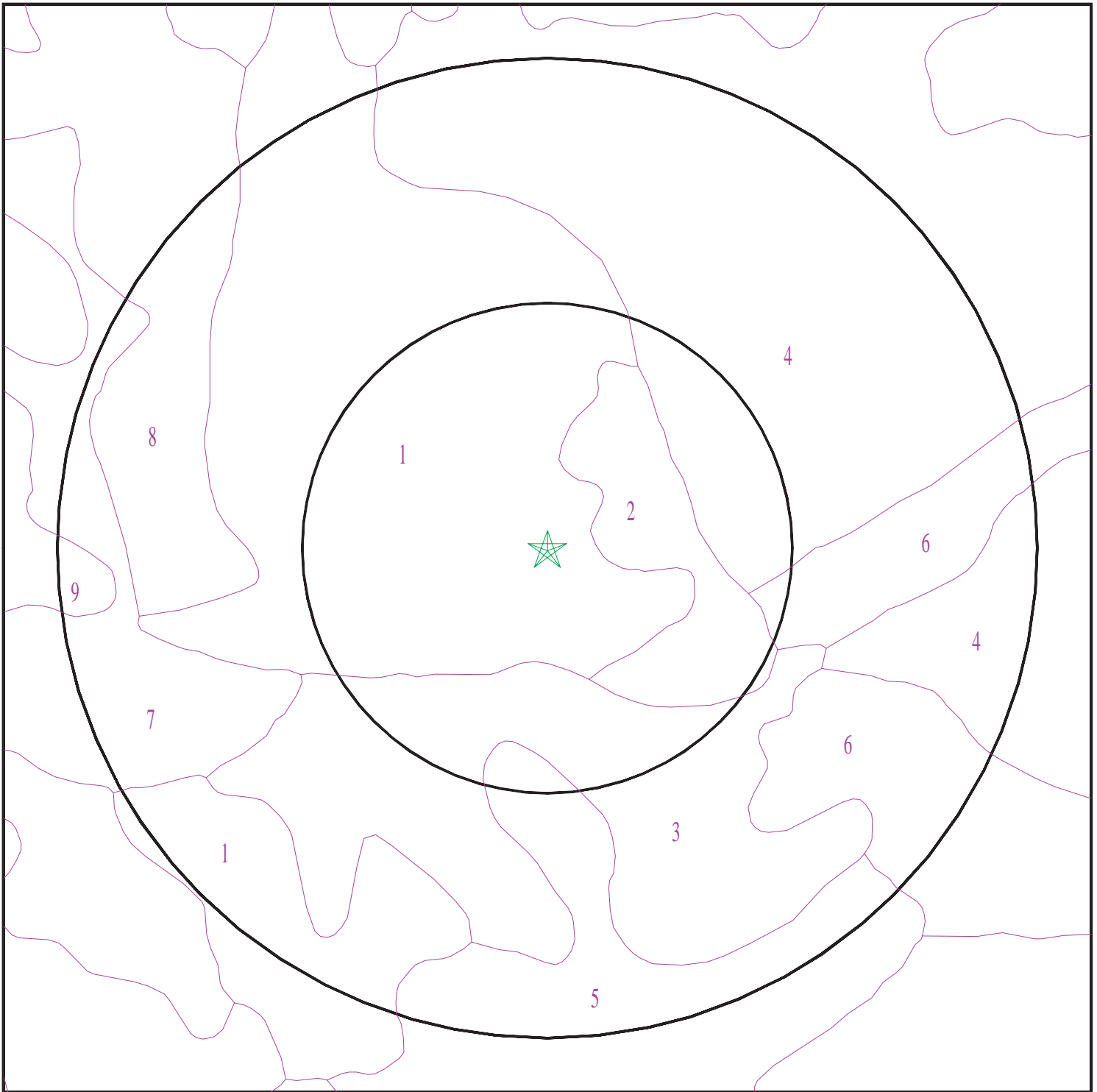

- ★ Target Property
- ∩ SSURGO Soil
- ∩ Water

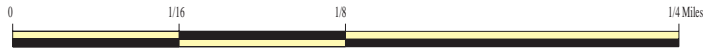

SITE NAME: Muranaka Property
ADDRESS: SE Corner of Harley Knox Boulevard and Decker Road
Perris CA 92571
LAT/LONG: 33.861659 / 117.268346

CLIENT: Haley & Aldrich
CONTACT: Colin Waters
INQUIRY #: 6154303.2s
DATE: August 12, 2020 8:20 pm

GEOCHECK® - PHYSICAL SETTING SOURCE SUMMARY

DOMINANT SOIL COMPOSITION IN GENERAL AREA OF TARGET PROPERTY

The U.S. Department of Agriculture's (USDA) Soil Conservation Service (SCS) leads the National Cooperative Soil Survey (NCSS) and is responsible for collecting, storing, maintaining and distributing soil survey information for privately owned lands in the United States. A soil map in a soil survey is a representation of soil patterns in a landscape. The following information is based on Soil Conservation Service SSURGO data.

Soil Map ID: 1

Soil Component Name: FALLBROOK

Soil Surface Texture: fine sandy loam

Hydrologic Group: Class C - Slow infiltration rates. Soils with layers impeding downward movement of water, or soils with moderately fine or fine textures.

Soil Drainage Class: Well drained

Hydric Status: Not hydric

Corrosion Potential - Uncoated Steel: Low

Depth to Bedrock Min: > 0 inches

Depth to Watertable Min: > 0 inches

Soil Layer Information							
Layer	Boundary		Soil Texture Class	Classification		Saturated hydraulic conductivity micro m/sec	Soil Reaction (pH)
	Upper	Lower		AASHTO Group	Unified Soil		
1	0 inches	14 inches	fine sandy loam	Silt-Clay Materials (more than 35 pct. passing No. 200), Silty Soils.	Not reported	Max: 0.42 Min: 0	Max: Min:
2	14 inches	24 inches	sandy clay loam	Silt-Clay Materials (more than 35 pct. passing No. 200), Silty Soils.	Not reported	Max: 0.42 Min: 0	Max: Min:
3	24 inches	27 inches	weathered bedrock	Silt-Clay Materials (more than 35 pct. passing No. 200), Silty Soils.	Not reported	Max: 0.42 Min: 0	Max: Min:

GEOCHECK® - PHYSICAL SETTING SOURCE SUMMARY

Soil Map ID: 2

Soil Component Name: CIENEBA

Soil Surface Texture: sandy loam

Hydrologic Group: Class C - Slow infiltration rates. Soils with layers impeding downward movement of water, or soils with moderately fine or fine textures.

Soil Drainage Class: Somewhat excessively drained

Hydric Status: Not hydric

Corrosion Potential - Uncoated Steel: Low

Depth to Bedrock Min: > 0 inches

Depth to Watertable Min: > 0 inches

Soil Layer Information							
Layer	Boundary		Soil Texture Class	Classification		Saturated hydraulic conductivity micro m/sec	Soil Reaction (pH)
	Upper	Lower		AASHTO Group	Unified Soil		
1	0 inches	14 inches	sandy loam	Granular materials (35 pct. or less passing No. 200), Silty, or Clayey Gravel and Sand.	Not reported	Max: 0.42 Min: 0	Max: Min:
2	14 inches	22 inches	weathered bedrock	Granular materials (35 pct. or less passing No. 200), Silty, or Clayey Gravel and Sand.	Not reported	Max: 0.42 Min: 0	Max: Min:

Soil Map ID: 3

Soil Component Name: FALLBROOK

Soil Surface Texture: sandy loam

Hydrologic Group: Class D - Very slow infiltration rates. Soils are clayey, have a high water table, or are shallow to an impervious layer.

Soil Drainage Class: Well drained

GEOCHECK® - PHYSICAL SETTING SOURCE SUMMARY

Hydric Status: Not hydric

Corrosion Potential - Uncoated Steel: Low

Depth to Bedrock Min: > 0 inches

Depth to Watertable Min: > 0 inches

Soil Layer Information							
Layer	Boundary		Soil Texture Class	Classification		Saturated hydraulic conductivity micro m/sec	Soil Reaction (pH)
	Upper	Lower		AASHTO Group	Unified Soil		
1	0 inches	7 inches	sandy loam	Silt-Clay Materials (more than 35 pct. passing No. 200), Silty Soils.	Not reported	Max: 0.42 Min: 0	Max: Min:
2	7 inches	18 inches	sandy clay loam	Silt-Clay Materials (more than 35 pct. passing No. 200), Silty Soils.	Not reported	Max: 0.42 Min: 0	Max: Min:
3	18 inches	22 inches	weathered bedrock	Silt-Clay Materials (more than 35 pct. passing No. 200), Silty Soils.	Not reported	Max: 0.42 Min: 0	Max: Min:

Soil Map ID: 4

Soil Component Name: ARLINGTON

Soil Surface Texture: fine sandy loam

Hydrologic Group: Class B - Moderate infiltration rates. Deep and moderately deep, moderately well and well drained soils with moderately coarse textures.

Soil Drainage Class: Well drained

Hydric Status: Not hydric

Corrosion Potential - Uncoated Steel: Low

Depth to Bedrock Min: > 0 inches

Depth to Watertable Min: > 0 inches

GEOCHECK® - PHYSICAL SETTING SOURCE SUMMARY

Soil Layer Information							
Layer	Boundary		Soil Texture Class	Classification		Saturated hydraulic conductivity micro m/sec	Soil Reaction (pH)
	Upper	Lower		AASHTO Group	Unified Soil		
1	0 inches	11 inches	fine sandy loam	Silt-Clay Materials (more than 35 pct. passing No. 200), Silty Soils.	COARSE-GRAINED SOILS, Sands, Sands with fines, Silty Sand.	Max: 141 Min: 42	Max: 7.3 Min: 6.6
2	11 inches	50 inches	sandy loam	Silt-Clay Materials (more than 35 pct. passing No. 200), Silty Soils.	COARSE-GRAINED SOILS, Sands, Sands with fines, Silty Sand.	Max: 141 Min: 42	Max: 7.3 Min: 6.6
3	50 inches	59 inches	cemented	Silt-Clay Materials (more than 35 pct. passing No. 200), Silty Soils.	COARSE-GRAINED SOILS, Sands, Sands with fines, Silty Sand.	Max: 141 Min: 42	Max: 7.3 Min: 6.6
4	59 inches	70 inches	coarse sandy loam	Silt-Clay Materials (more than 35 pct. passing No. 200), Silty Soils.	COARSE-GRAINED SOILS, Sands, Sands with fines, Silty Sand.	Max: 141 Min: 42	Max: 7.3 Min: 6.6

Soil Map ID: 5

Soil Component Name: VISTA

Soil Surface Texture: coarse sandy loam

Hydrologic Group: Class C - Slow infiltration rates. Soils with layers impeding downward movement of water, or soils with moderately fine or fine textures.

Soil Drainage Class: Well drained

Hydric Status: Not hydric

Corrosion Potential - Uncoated Steel: Low

Depth to Bedrock Min: > 0 inches

Depth to Watertable Min: > 0 inches

GEOCHECK® - PHYSICAL SETTING SOURCE SUMMARY

Soil Layer Information							
Layer	Boundary		Soil Texture Class	Classification		Saturated hydraulic conductivity micro m/sec	Soil Reaction (pH)
	Upper	Lower		AASHTO Group	Unified Soil		
1	0 inches	14 inches	coarse sandy loam	Granular materials (35 pct. or less passing No. 200), Stone Fragments, Gravel and Sand.	Not reported	Max: 0.42 Min: 0	Max: Min:
2	14 inches	24 inches	coarse sandy loam	Granular materials (35 pct. or less passing No. 200), Stone Fragments, Gravel and Sand.	Not reported	Max: 0.42 Min: 0	Max: Min:
3	24 inches	29 inches	weathered bedrock	Granular materials (35 pct. or less passing No. 200), Stone Fragments, Gravel and Sand.	Not reported	Max: 0.42 Min: 0	Max: Min:

Soil Map ID: 6

Soil Component Name: HANFORD

Soil Surface Texture: coarse sandy loam

Hydrologic Group: Class B - Moderate infiltration rates. Deep and moderately deep, moderately well and well drained soils with moderately coarse textures.

Soil Drainage Class: Well drained

Hydric Status: Not hydric

Corrosion Potential - Uncoated Steel: Low

Depth to Bedrock Min: > 0 inches

Depth to Watertable Min: > 0 inches

GEOCHECK® - PHYSICAL SETTING SOURCE SUMMARY

Soil Layer Information							
Layer	Boundary		Soil Texture Class	Classification		Saturated hydraulic conductivity micro m/sec	Soil Reaction (pH)
	Upper	Lower		AASHTO Group	Unified Soil		
1	0 inches	7 inches	coarse sandy loam	Silt-Clay Materials (more than 35 pct. passing No. 200), Silty Soils.	COARSE-GRAINED SOILS, Sands, Sands with fines, Silty Sand.	Max: 141 Min: 42	Max: 7.8 Min: 5.6
2	7 inches	40 inches	fine sandy loam	Silt-Clay Materials (more than 35 pct. passing No. 200), Silty Soils.	COARSE-GRAINED SOILS, Sands, Sands with fines, Silty Sand.	Max: 141 Min: 42	Max: 7.8 Min: 5.6
3	40 inches	59 inches	stratified loamy sand to coarse sandy loam	Silt-Clay Materials (more than 35 pct. passing No. 200), Silty Soils.	COARSE-GRAINED SOILS, Sands, Sands with fines, Silty Sand.	Max: 141 Min: 42	Max: 7.8 Min: 5.6

Soil Map ID: 7

Soil Component Name: FALLBROOK

Soil Surface Texture: fine sandy loam

Hydrologic Group: Class D - Very slow infiltration rates. Soils are clayey, have a high water table, or are shallow to an impervious layer.

Soil Drainage Class: Well drained

Hydric Status: Not hydric

Corrosion Potential - Uncoated Steel: Low

Depth to Bedrock Min: > 0 inches

Depth to Watertable Min: > 0 inches

GEOCHECK® - PHYSICAL SETTING SOURCE SUMMARY

Soil Layer Information							
Layer	Boundary		Soil Texture Class	Classification		Saturated hydraulic conductivity micro m/sec	Soil Reaction (pH)
	Upper	Lower		AASHTO Group	Unified Soil		
1	0 inches	5 inches	fine sandy loam	Silt-Clay Materials (more than 35 pct. passing No. 200), Silty Soils.	Not reported	Max: 0.42 Min: 0	Max: Min:
2	5 inches	18 inches	sandy clay loam	Silt-Clay Materials (more than 35 pct. passing No. 200), Silty Soils.	Not reported	Max: 0.42 Min: 0	Max: Min:
3	18 inches	22 inches	weathered bedrock	Silt-Clay Materials (more than 35 pct. passing No. 200), Silty Soils.	Not reported	Max: 0.42 Min: 0	Max: Min:

Soil Map ID: 8

Soil Component Name: FALLBROOK

Soil Surface Texture: sandy loam

Hydrologic Group: Class C - Slow infiltration rates. Soils with layers impeding downward movement of water, or soils with moderately fine or fine textures.

Soil Drainage Class: Well drained

Hydric Status: Not hydric

Corrosion Potential - Uncoated Steel: Low

Depth to Bedrock Min: > 0 inches

Depth to Watertable Min: > 0 inches

GEOCHECK® - PHYSICAL SETTING SOURCE SUMMARY

Soil Layer Information							
Layer	Boundary		Soil Texture Class	Classification		Saturated hydraulic conductivity micro m/sec	Soil Reaction (pH)
	Upper	Lower		AASHTO Group	Unified Soil		
1	0 inches	14 inches	sandy loam	Silt-Clay Materials (more than 35 pct. passing No. 200), Silty Soils.	Not reported	Max: 0.42 Min: 0	Max: Min:
2	14 inches	24 inches	sandy clay loam	Silt-Clay Materials (more than 35 pct. passing No. 200), Silty Soils.	Not reported	Max: 0.42 Min: 0	Max: Min:
3	24 inches	27 inches	weathered bedrock	Silt-Clay Materials (more than 35 pct. passing No. 200), Silty Soils.	Not reported	Max: 0.42 Min: 0	Max: Min:

Soil Map ID: 9

Soil Component Name: ROCKLAND

Soil Surface Texture: unweathered bedrock

Hydrologic Group: Class C - Slow infiltration rates. Soils with layers impeding downward movement of water, or soils with moderately fine or fine textures.

Soil Drainage Class:
Hydric Status: Not hydric

Corrosion Potential - Uncoated Steel: Not Reported

Depth to Bedrock Min: > 0 inches

Depth to Watertable Min: > 0 inches

GEOCHECK® - PHYSICAL SETTING SOURCE SUMMARY

Soil Layer Information							
Layer	Boundary		Soil Texture Class	Classification		Saturated hydraulic conductivity micro m/sec	Soil Reaction (pH)
	Upper	Lower		AASHTO Group	Unified Soil		
1	0 inches	59 inches	unweathered bedrock	Not reported	Not reported	Max: Min:	Max: Min:

LOCAL / REGIONAL WATER AGENCY RECORDS

EDR Local/Regional Water Agency records provide water well information to assist the environmental professional in assessing sources that may impact ground water flow direction, and in forming an opinion about the impact of contaminant migration on nearby drinking water wells.

WELL SEARCH DISTANCE INFORMATION

<u>DATABASE</u>	<u>SEARCH DISTANCE (miles)</u>
Federal USGS	1.000
Federal FRDS PWS	Nearest PWS within 1 mile
State Database	1.000

FEDERAL USGS WELL INFORMATION

<u>MAP ID</u>	<u>WELL ID</u>	<u>LOCATION FROM TP</u>
No Wells Found		

FEDERAL FRDS PUBLIC WATER SUPPLY SYSTEM INFORMATION

<u>MAP ID</u>	<u>WELL ID</u>	<u>LOCATION FROM TP</u>
No PWS System Found		







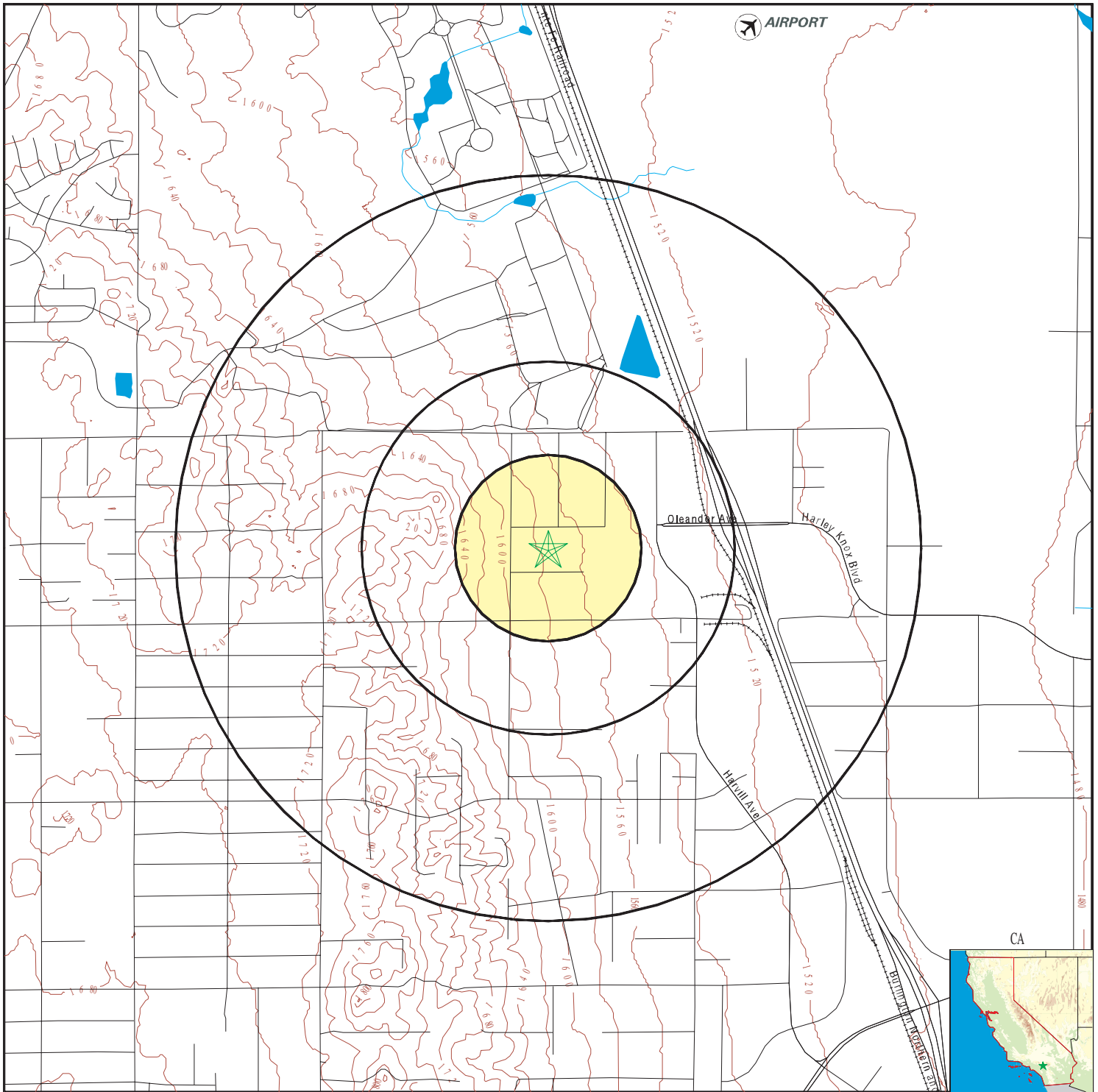

Note: PWS System location is not always the same as well location.





STATE DATABASE WELL INFORMATION

<u>MAP ID</u>	<u>WELL ID</u>	<u>LOCATION FROM TP</u>
No Wells Found		

PHYSICAL SETTING SOURCE MAP - 6154303.2s



-  County Boundary
-  Major Roads
-  Contour Lines
-  Earthquake Fault Lines
-  Airports
-  Earthquake epicenter, Richter 5 or greater
-  Water Wells
-  Public Water Supply Wells
-  Cluster of Multiple Icons

-  Groundwater Flow Direction
-  Indeterminate Groundwater Flow at Location
-  Groundwater Flow Varies at Location
-  Closest Hydrogeological Data
-  Oil, gas or related wells

SITE NAME: Muranaka Property
ADDRESS: SE Corner of Harley Knox Boulevard and Decker Road
 Perris CA 92571
LAT/LONG: 33.861659 / 117.268346

CLIENT: Haley & Aldrich
CONTACT: Colin Waters
INQUIRY #: 6154303.2s
DATE: August 12, 2020 8:20 pm

GEOCHECK® - PHYSICAL SETTING SOURCE MAP FINDINGS RADON

AREA RADON INFORMATION

State Database: CA Radon

Radon Test Results

Zipcode	Num Tests	> 4 pCi/L
92571	1	0

Federal EPA Radon Zone for RIVERSIDE County: 2

- Note: Zone 1 indoor average level > 4 pCi/L.
 : Zone 2 indoor average level >= 2 pCi/L and <= 4 pCi/L.
 : Zone 3 indoor average level < 2 pCi/L.

Federal Area Radon Information for RIVERSIDE COUNTY, CA

Number of sites tested: 12

Area	Average Activity	% <4 pCi/L	% 4-20 pCi/L	% >20 pCi/L
Living Area - 1st Floor	0.117 pCi/L	100%	0%	0%
Living Area - 2nd Floor	0.450 pCi/L	100%	0%	0%
Basement	1.700 pCi/L	100%	0%	0%

PHYSICAL SETTING SOURCE RECORDS SEARCHED

TOPOGRAPHIC INFORMATION

USGS 7.5' Digital Elevation Model (DEM)

Source: United States Geologic Survey

EDR acquired the USGS 7.5' Digital Elevation Model in 2002 and updated it in 2006. The 7.5 minute DEM corresponds to the USGS 1:24,000- and 1:25,000-scale topographic quadrangle maps. The DEM provides elevation data with consistent elevation units and projection.

Current USGS 7.5 Minute Topographic Map

Source: U.S. Geological Survey

HYDROLOGIC INFORMATION

Flood Zone Data: This data was obtained from the Federal Emergency Management Agency (FEMA). It depicts 100-year and 500-year flood zones as defined by FEMA. It includes the National Flood Hazard Layer (NFHL) which incorporates Flood Insurance Rate Map (FIRM) data and Q3 data from FEMA in areas not covered by NFHL.

Source: FEMA

Telephone: 877-336-2627

Date of Government Version: 2003, 2015

NWI: National Wetlands Inventory. This data, available in select counties across the country, was obtained by EDR in 2002, 2005 and 2010 from the U.S. Fish and Wildlife Service.

State Wetlands Data: Wetland Inventory

Source: Department of Fish and Wildlife

Telephone: 916-445-0411

HYDROGEOLOGIC INFORMATION

AQUIFLOW^R Information System

Source: EDR proprietary database of groundwater flow information

EDR has developed the AQUIFLOW Information System (AIS) to provide data on the general direction of groundwater flow at specific points. EDR has reviewed reports submitted to regulatory authorities at select sites and has extracted the date of the report, hydrogeologically determined groundwater flow direction and depth to water table information.

GEOLOGIC INFORMATION

Geologic Age and Rock Stratigraphic Unit

Source: P.G. Schruben, R.E. Arndt and W.J. Bawiec, Geology of the Conterminous U.S. at 1:2,500,000 Scale - A digital representation of the 1974 P.B. King and H.M. Beikman Map, USGS Digital Data Series DDS - 11 (1994).

STATSGO: State Soil Geographic Database

Source: Department of Agriculture, Natural Resources Conservation Service (NRCS)

The U.S. Department of Agriculture's (USDA) Natural Resources Conservation Service (NRCS) leads the national Conservation Soil Survey (NCSS) and is responsible for collecting, storing, maintaining and distributing soil survey information for privately owned lands in the United States. A soil map in a soil survey is a representation of soil patterns in a landscape. Soil maps for STATSGO are compiled by generalizing more detailed (SSURGO) soil survey maps.

SSURGO: Soil Survey Geographic Database

Source: Department of Agriculture, Natural Resources Conservation Service (NRCS)

Telephone: 800-672-5559

SSURGO is the most detailed level of mapping done by the Natural Resources Conservation Service, mapping scales generally range from 1:12,000 to 1:63,360. Field mapping methods using national standards are used to construct the soil maps in the Soil Survey Geographic (SSURGO) database. SSURGO digitizing duplicates the original soil survey maps. This level of mapping is designed for use by landowners, townships and county natural resource planning and management.

PHYSICAL SETTING SOURCE RECORDS SEARCHED

LOCAL / REGIONAL WATER AGENCY RECORDS

FEDERAL WATER WELLS

PWS: Public Water Systems

Source: EPA/Office of Drinking Water

Telephone: 202-564-3750

Public Water System data from the Federal Reporting Data System. A PWS is any water system which provides water to at least 25 people for at least 60 days annually. PWSs provide water from wells, rivers and other sources.

PWS ENF: Public Water Systems Violation and Enforcement Data

Source: EPA/Office of Drinking Water

Telephone: 202-564-3750

Violation and Enforcement data for Public Water Systems from the Safe Drinking Water Information System (SDWIS) after August 1995. Prior to August 1995, the data came from the Federal Reporting Data System (FRDS).

USGS Water Wells: USGS National Water Inventory System (NWIS)

This database contains descriptive information on sites where the USGS collects or has collected data on surface water and/or groundwater. The groundwater data includes information on wells, springs, and other sources of groundwater.

STATE RECORDS

Water Well Database

Source: Department of Water Resources

Telephone: 916-651-9648

California Drinking Water Quality Database

Source: Department of Public Health

Telephone: 916-324-2319

The database includes all drinking water compliance and special studies monitoring for the state of California since 1984. It consists of over 3,200,000 individual analyses along with well and water system information.

OTHER STATE DATABASE INFORMATION

California Oil and Gas Well Locations

Source: Dept of Conservation, Geologic Energy Management Division

Telephone: 916-323-1779

Oil and Gas well locations in the state.

California Earthquake Fault Lines

Source: California Division of Mines and Geology

The fault lines displayed on EDR's Topographic map are digitized quaternary fault lines prepared in 1975 by the United State Geological Survey. Additional information (also from 1975) regarding activity at specific fault lines comes from California's Preliminary Fault Activity Map prepared by the California Division of Mines and Geology.

RADON

State Database: CA Radon

Source: Department of Public Health

Telephone: 916-210-8558

Radon Database for California

Area Radon Information

Source: USGS

Telephone: 703-356-4020

The National Radon Database has been developed by the U.S. Environmental Protection Agency (USEPA) and is a compilation of the EPA/State Residential Radon Survey and the National Residential Radon Survey. The study covers the years 1986 - 1992. Where necessary data has been supplemented by information collected at private sources such as universities and research institutions.

PHYSICAL SETTING SOURCE RECORDS SEARCHED

EPA Radon Zones

Source: EPA

Telephone: 703-356-4020

Sections 307 & 309 of IRAA directed EPA to list and identify areas of U.S. with the potential for elevated indoor radon levels.

OTHER

Airport Landing Facilities: Private and public use landing facilities

Source: Federal Aviation Administration, 800-457-6656

Epicenters: World earthquake epicenters, Richter 5 or greater

Source: Department of Commerce, National Oceanic and Atmospheric Administration

California Earthquake Fault Lines: The fault lines displayed on EDR's Topographic map are digitized quaternary fault lines, prepared in 1975 by the United State Geological Survey. Additional information (also from 1975) regarding activity at specific fault lines comes from California's Preliminary Fault Activity Map prepared by the California Division of Mines and Geology.

STREET AND ADDRESS INFORMATION

© 2015 TomTom North America, Inc. All rights reserved. This material is proprietary and the subject of copyright protection and other intellectual property rights owned by or licensed to Tele Atlas North America, Inc. The use of this material is subject to the terms of a license agreement. You will be held liable for any unauthorized copying or disclosure of this material.

Muranaka Property

SE Corner of Harley Knox Boulevard and Decker Road
Perris, CA 92571

Inquiry Number: 6154303.7
August 13, 2020

EDR Environmental Lien and AUL Search

EDR Environmental Lien and AUL Search

The EDR Environmental Lien and AUL Search Report provides results from a search of available current land title records for environmental cleanup liens and other activity and use limitations, such as engineering controls and institutional controls.

A network of professional, trained researchers, following established procedures, uses client supplied address information to:

- search for parcel information and/or legal description;
- search for ownership information;
- research official land title documents recorded at jurisdictional agencies such as recorders' offices, registries of deeds, county clerks' offices, etc.;
- access a copy of the deed;
- search for environmental encumbering instrument(s) associated with the deed;
- provide a copy of any environmental encumbrance(s) based upon a review of key words in the instrument(s) (title, parties involved, and description); and
- provide a copy of the deed or cite documents reviewed.

Thank you for your business.

Please contact EDR at 1-800-352-0050
with any questions or comments.

Disclaimer - Copyright and Trademark Notice

This Report contains certain information obtained from a variety of public and other sources reasonably available to Environmental Data Resources, Inc. It cannot be concluded from this Report that coverage information for the target and surrounding properties does not exist from other sources. **NO WARRANTY EXPRESSED OR IMPLIED, IS MADE WHATSOEVER IN CONNECTION WITH THIS REPORT. ENVIRONMENTAL DATA RESOURCES, INC. SPECIFICALLY DISCLAIMS THE MAKING OF ANY SUCH WARRANTIES, INCLUDING WITHOUT LIMITATION, MERCHANTABILITY OR FITNESS FOR A PARTICULAR USE OR PURPOSE. ALL RISK IS ASSUMED BY THE USER. IN NO EVENT SHALL ENVIRONMENTAL DATA RESOURCES, INC. BE LIABLE TO ANYONE, WHETHER ARISING OUT OF ERRORS OR OMISSIONS, NEGLIGENCE, ACCIDENT OR ANY OTHER CAUSE, FOR ANY LOSS OR DAMAGE, INCLUDING, WITHOUT LIMITATION, SPECIAL, INCIDENTAL, CONSEQUENTIAL, OR EXEMPLARY DAMAGES. ANY LIABILITY ON THE PART OF ENVIRONMENTAL DATA RESOURCES, INC. IS STRICTLY LIMITED TO A REFUND OF THE AMOUNT PAID FOR THIS REPORT.** Purchaser accepts this Report "AS IS". Any analyses, estimates, ratings, environmental risk levels or risk codes provided in this Report are provided for illustrative purposes only, and are not intended to provide, nor should they be interpreted as providing any facts regarding, or prediction or forecast of, any environmental risk for any property. Only a Phase I Environmental Site Assessment performed by an environmental professional can provide information regarding the environmental risk for any property. Additionally, the information provided in this Report is not to be construed as legal advice.

Copyright 2017 by Environmental Data Resources, Inc. All rights reserved. Reproduction in any media or format, in whole or in part, of any report or map of Environmental Data Resources, Inc. or its affiliates is prohibited without prior written permission.

EDR and its logos (including Sanborn and Sanborn Map) are trademarks of Environmental Data Resources, Inc. or its affiliates. All other trademarks used herein are the property of their respective owners.

EDR Environmental Lien and AUL Search

TARGET PROPERTY INFORMATION

ADDRESS

SE Corner of Harley Knox Boulevard and Decker Road
Muranaka Property
Perris, CA 92571

ENVIRONMENTAL LIEN

Environmental Lien: Found Not Found

OTHER ACTIVITY AND USE LIMITATIONS (AULs)

AULs: Found Not Found

RESEARCH SOURCE

Source 1:

Riverside Recorder
Riverside, CA

PROPERTY INFORMATION

Deed 1-1:

Type of Deed: deed
Title is vested in: Harry Muranaka Trustee
Title received from: C-R Cousins Inc Roy & Harry Muranaka Trustees
Deed Dated: 2/14/2014
Deed Recorded: 3/20/2014
Book: NA
Page: na
Volume: na
Instrument: na
Docket: NA
Land Record Comments:
Miscellaneous Comments:

Deed 1-2:

Type of Deed: deed
Title is vested in: Harry Muranaka Trustee
Title received from: C-R Cousins Inc Roy & Harry Muranaka Trustees
Deed Dated: 11/8/2013
Deed Recorded: 3/20/2014
Book: NA
Page: na
Volume: na
Instrument: na
Docket: NA
Land Record Comments:
Miscellaneous Comments:

Deed 1-3:

Type of Deed: deed
Title is vested in: Harry Muranaka Trustee
Title received from: C-R Cousins Inc Roy & Harry Muranaka Trustees
Deed Dated: 11/8/2013
Deed Recorded: 3/20/2014
Book: NA
Page: na
Volume: na
Instrument: na
Docket: NA
Land Record Comments:
Miscellaneous Comments:

Deed 1-4:

Type of Deed: deed
Title is vested in: Harry Muranaka Trustee
Title received from: C-R Cousins Inc Roy & Harry Muranaka Trustees
Deed Dated: 2/19/2014
Deed Recorded: 3/20/2014
Book: NA

Page: na
Volume: na
Instrument: na
Docket: NA
Land Record Comments:
Miscellaneous Comments:

Deed 1-5:

Type of Deed: deed
Title is vested in: Harry Muranaka Trustee
Title received from: C-R Cousins Inc Roy & Harry Muranaka Trustees
Deed Dated: 12/31/2014
Deed Recorded: 2/10/2015
Book: NA
Page: na
Volume: na
Instrument: na
Docket: NA
Land Record Comments:
Miscellaneous Comments:

Legal Description: See Exhibit

Legal Current Owner: Harry Muranaka Trustee

Parcel # / Property Identifier: 295-310-016

Comments: See Exhibit

Deed 2:

Type of Deed: deed
Title is vested in: Harry Muranaka Trustee
Title received from: Harry Muranaka Trustee
Deed Dated: 3/8/2018
Deed Recorded: 3/22/2018
Book: NA
Page: na
Volume: na
Instrument: na
Docket: NA
Land Record Comments:
Miscellaneous Comments:

Legal Description: See Exhibit

Legal Current Owner: Harry Muranaka Trustee

Parcel # / Property Identifier: 295-310-037, 295-310-038, 295-310-039, 295-310-040

Comments: See Exhibit

Deed Exhibit 1

RECORDING REQUESTED BY:

Parcel No. 295-310-016

AND WHEN RECORDED MAIL TO:

HARRY T. MURANAKA
P.O. BOX 8360
NORTHRIDGE, CA 91327

Recorded in Official Records
County of Riverside
Peter Aldana
Assessor-County Clerk-Recorder



149					R	A	Exam:	4660	
Page	DA	PCOR	Misc	Long	RFD	1st Pg	Adtl Pg	Cert	CC
2	1								
SIZE	NCOR	SMF	NCHG	T:	98				

QUITCLAIM DEED

28-

THE UNDERSIGNED GRANTOR(S) DECLARE(S) THAT DOCUMENTARY TRANSFER TAX IS \$36.30 and CITY \$0.00

- Computed on the consideration or value of property conveyed; OR
- Computed on the consideration or value less liens or encumbrances remaining at the time of sale.
- unincorporated area: and

FOR A VALUABLE CONSIDERATION, receipt of which is hereby acknowledged,

C-R COUSINS, INC., a California Corporation and Roy Muranaka and Harry Muranaka, Trustees of the MONEY PURCHASE PENSION PLAN (who acquired title as C-R Cousins, Inc. Money Purchase Plan)

hereby REMISE, RELEASE AND QUITCLAIM to

Harry T. Muranaka, Trustee of the Harry T. Muranaka Living Trust

the real property in the County of Riverside, State of California, described as:

5.65% OF GRANTORS INTEREST IN AND TO:

PARCEL 1 OF PARCEL MAP 12253, AS SHOWN ON MAP ON FILE IN BOOK 59, PAGE 50 OF PARCEL MAPS, FILED WITH THE COUNTY OF RIVERSIDE, STATE OF CALIFORNIA

EXCEPTING THEREFROM THE RIGHTS TO OIL, GAS AND OTHER HYDROCARBON SUBSTANCES UNDERLYING SAID LAND AS RESERVED IN THE DEED FROM MARY H. TRAUTWEIN, ET AL, RECORDED MAY 25, 1959 AS INSTRUMENT NO. 44646 AND RE-RECORDED MARCH 8, 1962 AS INSTRUMENT NO 21415, BOTH OF OFFICIAL RECORDS OF RIVERSIDE COUNTY, STATE OF CALIFORNIA

Dated: 4-29-15

C-R COUSINS, INC. THE MONEY PURCHASE PENSION PLAN

By:
Margaret Itagaki, President

By:
Roy Muranaka, Trustee

By:
Harry Muranaka, Trustee

A Notary Public or other Officer completing this certificate verifies only the identity of the individual who signed the document to which this certificate is attached, and not to the truthfulness, accuracy, or validity of that document.

STATE OF CALIFORNIA

COUNTY OF Los Angeles

ON 4-29-15, before me, M. Kendrick, a Notary Public Personally appeared Margaret Itagaki, Harry Muranaka and Roy Muranaka who proved to me on the basis of satisfactory evidence to be the person(s) whose name(s) is/are subscribed to the within instrument and acknowledged to me that he/she/they executed the same in his/her/their authorized capacity(ies), and that by his/her/their signature(s) on the instrument the person(s), or the entity upon behalf of which the person(s) acted, executed the instrument.

I certify under PENALTY OF PERJURY under the laws of the State of California that the foregoing paragraph is true and correct.

WITNESS my hand and official seal.

By: [Signature]



A Notary Public or other Officer completing this certificate verifies only the identity of the individual who signed the document to which this certificate is attached, and not to the truthfulness, accuracy, or validity of that document.

STATE OF CALIFORNIA

COUNTY OF _____

ON _____, before me, _____, a Notary Public Personally appeared _____ who proved to me on the basis of satisfactory evidence to be the person(s) whose name(s) is/are subscribed to the within instrument and acknowledged to me that he/she/they executed the same in his/her/their authorized capacity(ies), and that by his/her/their signature(s) on the instrument the person(s), or the entity upon behalf of which the person(s) acted, executed the instrument.

I certify under PENALTY OF PERJURY under the laws of the State of California that the foregoing paragraph is true and correct.

WITNESS my hand and official seal.

By: _____

Deed Exhibit 2

RECORDING REQUESTED BY:

Parcel No. 295-310-016

AND WHEN RECORDED MAIL TO:

HARRY T. MURANAKA
 P.O. BOX 8360
 NORTHRIDGE, CA 91327



S	R	U	PAGE	SIZE	DA	MISC	LONG	RFD	COPY
1			5				3		
M	A	L	465	426	PCOR	NCOR	SMF	NCHG	EXAM
					T: 98	CTY	UNI	034	

QUITCLAIM DEED

30

THE UNDERSIGNED GRANTOR(S) DECLARE(S) THAT DOCUMENTARY TRANSFER TAX IS \$71.50 and CITY \$0.00

- Computed on the consideration or value of property conveyed; OR
- Computed on the consideration or value less liens or encumbrances remaining at the time of sale.
- unincorporated area: and



FOR A VALUABLE CONSIDERATION, receipt of which is hereby acknowledged,

C-R COUSINS, INC., and Roy Muranaka and Harry Muranaka, Trustees of the MONEY PURCHASE PENSION PLAN (who acquired title as C-R Cousins, Inc. Money Purchase Plan)

hereby REMISE, RELEASE AND QUITCLAIM to

Harry T. Muranaka, Trustee of the Harry T. Muranaka Living Trust

the real property in the County of **Riverside**, State of California, described as:

19.53% of the Grantors interest in and to the real property described as: See Exhibit "A" attached hereto and made a part hereof for legal description:

C-R COUSINS, INC.

By: Margaret Itagaki
 Margaret Itagaki, President

THE MONEY PURCHASE PENSION PLAN

By: _____
 Roy Muranaka, Trustee

By: _____
 Harry Muranaka, Trustee

Date: November 8, 2013

STATE OF: CALIFORNIA

COUNTY OF: _____

On _____ before me, _____, a Notary Public personally appeared **MARGARET ITAGAKI, ROY MURANAKA and HARRY MURANAKA** who proved to me on the basis of satisfactory evidence to be the person(s) whose name(s) is/are subscribed to the within instrument and acknowledged to me that he/she/they executed the same in his/her/their authorized capacity(ies), and that by his/her/their signature(s) on the instrument the person(s), or the entity upon behalf of which the person(s) acted, executed the instrument. I certify under PENALTY OF PERJURY under the laws of the State of California that the foregoing paragraph is true and correct.

WITNESS my hand and official seal.

Signature _____

CALIFORNIA ALL-PURPOSE ACKNOWLEDGMENT

State of California

County of Los Angeles

On 02-24-2014 before me, Zaheer Azam a Notary Public
Date Here Insert Name and Title of the Officer

personally appeared MARGARET ITAKI
Name(s) of Signer(s)

who proved to me on the basis of satisfactory evidence to be the person(s) whose name(s) is/are subscribed to the within instrument and acknowledged to me that ~~he/she/they~~ executed the same in his/her/their authorized capacity(ies), and that by his/her/their signature(s) on the instrument the person(s), or the entity upon behalf of which the person(s) acted, executed the instrument.

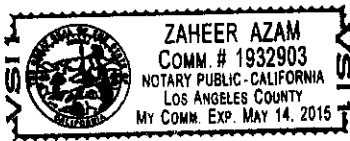

I certify under PENALTY OF PERJURY under the laws of the State of California that the foregoing paragraph is true and correct.

WITNESS my hand and official seal.

Signature [Handwritten Signature]
Signature of Notary Public

Place Notary Seal Above

OPTIONAL

Though the information below is not required by law, it may prove valuable to persons relying on the document and could prevent fraudulent removal and reattachment of this form to another document.

Description of Attached Document

Title or Type of Document: QUIT CLAIM DEED

Document Date: 11-08-2012 Number of Pages: ONE

Signer(s) Other Than Named Above: ROY AND HARRY MURAKA

Capacity(ies) Claimed by Signer(s)

Signer's Name: _____

- Individual
- Corporate Officer — Title(s): _____
- Partner — Limited General
- Attorney in Fact
- Trustee
- Guardian or Conservator
- Other: _____

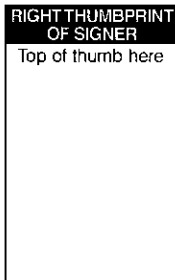

Signer Is Representing: _____

Signer's Name: _____

- Individual
- Corporate Officer — Title(s): _____
- Partner — Limited General
- Attorney in Fact
- Trustee
- Guardian or Conservator
- Other: _____

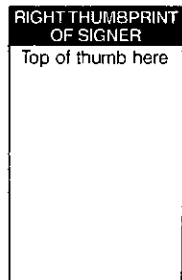

Signer Is Representing: _____

RECORDING REQUESTED BY:

Parcel No. 295-310-016

AND WHEN RECORDED MAIL TO:

HARRY T. MURANAKA
P.O. BOX 8360
NORTHRIDGE, CA 91327

SPACE ABOVE THIS LINE FOR RECORDER'S USE

QUITCLAIM DEED

THE UNDERSIGNED GRANTOR(S) DECLARE(S) THAT DOCUMENTARY TRANSFER TAX IS \$71.50 and CITY \$0.00

- Computed on the consideration or value of property conveyed; OR
- Computed on the consideration or value less liens or encumbrances remaining at the time of sale.
- unincorporated area: and

FOR A VALUABLE CONSIDERATION, receipt of which is hereby acknowledged,

C-R COUSINS, INC., and Roy Muranaka and Harry Muranaka, Trustees of the MONEY PURCHASE PENSION PLAN (who acquired title as C-R Cousins, Inc. Money Purchase Plan)

hereby REMISE, RELEASE AND QUITCLAIM to

Harry T. Muranaka, Trustee of the Harry T. Muranaka Living Trust

the real property in the County of **Riverside**, State of California, described as:

19.53% of the Grantors interest in and to the real property described as: See Exhibit "A" attached hereto and made a part hereof for legal description:

C-R COUSINS, INC.

THE MONEY PURCHASE PENSION PLAN

By: _____
Margaret Itagaki, President

By: [Signature]
Roy Muranaka, Trustee

By: [Signature]
Harry Muranaka, Trustee

Date: November 8, 2013

STATE OF: CALIFORNIA

COUNTY OF: Los Angeles

On 2-20-14 before me, M. Kendrick, a Notary Public personally appeared ~~MARGARET ITAGAKI, ROY MURANAKA and HARRY MURANAKA~~ who proved to me on the basis of satisfactory evidence to be the person(s) whose name(s) are subscribed to the within instrument and acknowledged to me that he/she/they executed the same in his/her/their authorized capacity(ies), and that by his/her/their signature(s) on the instrument the person(s), or the entity upon behalf of which the person(s) acted, executed the instrument. I certify under PENALTY OF PERJURY under the laws of the State of California that the foregoing paragraph is true and correct.

WITNESS my hand and official seal.

Signature [Signature]



ACKNOWLEDGMENT - *Quitclaim Deed*

State of California

County of Los Angeles

On 2-24-14 before me, M.Kendrick ,

A Notary Public in and for said State personally appeared Harry Muranaka

[Handwritten signatures]

who proved to me on the basis of satisfactory evidence to be the person(s) whose name(s) is/are subscribed to the within instrument and acknowledged to me that he/she/they executed the same in his/her/their authorized capacity(ies), and that by his/her/their signature(s) on the instrument the person(s), or the entity upon behalf of which the person(s) acted, executed the instrument.

I certify under PENALTY OF PERJURY under the laws of the State of California that the foregoing paragraph is true and correct.

WITNESS my hand and official seal.

Signature *[Handwritten Signature]*

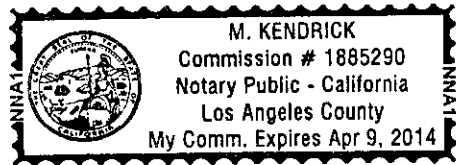

(Seal)

EXHIBIT A

DECKER (7.62-ACRES) LEGAL DESCRIPTION

Parcel 1 of Parcel Map 12253, as shown by Map on file in Book 59, Page 50 of Parcel Maps, filed with the County of Riverside, State of California.

Excepting therefrom the rights to oil, gas and other hydrocarbon substances underlying said land as reserved in the Deed from Mary H. Trautwein, et al, recorded May 25, 1959 as Instrument No. 44646 and re-recorded March 8, 1962 as Instrument No. 21415, both of Official Records of Riverside County, State of California.

Assessor's Parcel No. 295-310-016.

Deed Exhibit 3

RECORDING REQUESTED BY:

Parcel No. 295-310-016

AND WHEN RECORDED MAIL TO:

HARRY T. MURANAKA
P.O. BOX 8360
NORTHRIDGE, CA 91327



S	R	U	PAGE	SIZE	DA	MISC	LONG	RFD	COPY
1			5						
M	A	L	465	426	PCOR	NCOR	SMF	NCHG	EXAM
					T98		CTY	UNI	034

QUITCLAIM DEED

27

THE UNDERSIGNED GRANTOR(S) DECLARE(S) THAT DOCUMENTARY TRANSFER TAX IS \$77.00 and CITY \$0.00

- Computed on the consideration or value of property conveyed; OR
- Computed on the consideration or value less liens or encumbrances remaining at the time of sale.
- unincorporated area: and



FOR A VALUABLE CONSIDERATION, receipt of which is hereby acknowledged,

C-R COUSINS, INC., and Roy Muranaka and Harry Muranaka, Trustees of the MONEY PURCHASE PENSION PLAN (who acquired title as C-R Cousins, Inc. Money Purchase Plan)

hereby REMISE, RELEASE AND QUITCLAIM to

Harry T. Muranaka, Trustee of the Harry T. Muranaka Living Trust

the real property in the County of **Riverside**, State of California, described as:

20.00% of the Grantors interest in and to the real property described as: See Exhibit "A" attached hereto and made a part hereof for legal description:

C-R COUSINS, INC.

By: Margaret Itagaki
Margaret Itagaki, President

THE MONEY PURCHASE PENSION PLAN

By: _____
Roy Muranaka, Trustee

By: _____
Harry Muranaka, Trustee

Date: November 8, 2013

STATE OF: CALIFORNIA

COUNTY OF: _____

On _____ before me, _____, a Notary Public personally appeared **MARGARET ITAGAKI, ROY MURANAKA and HARRY MURANAKA** who proved to me on the basis of satisfactory evidence to be the person(s) whose name(s) is/are subscribed to the within instrument and acknowledged to me that he/she/they executed the same in his/her/their authorized capacity(ies), and that by his/her/their signature(s) on the instrument the person(s), or the entity upon behalf of which the person(s) acted, executed the instrument. I certify under PENALTY OF PERJURY under the laws of the State of California that the foregoing paragraph is true and correct.

WITNESS my hand and official seal.

Signature _____

CALIFORNIA ALL-PURPOSE ACKNOWLEDGMENT

State of California }
 County of Los Angeles }

On 02-24-2014 before me, Zaheer Azam a Notary Public
Date Here Insert Name and Title of the Officer
 personally appeared MARSALET ITASAKI
Name(s) of Signer(s)

who proved to me on the basis of satisfactory evidence to be the person(s) whose name(s) is/are subscribed to the within instrument and acknowledged to me that he/she/they executed the same in his/her/their authorized capacity(ies), and that by his/her/their signature(s) on the instrument the person(s), or the entity upon behalf of which the person(s) acted, executed the instrument.

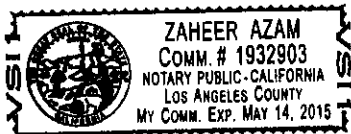

I certify under PENALTY OF PERJURY under the laws of the State of California that the foregoing paragraph is true and correct.

WITNESS my hand and official seal.

Place Notary Seal Above

Signature [Handwritten Signature]
Signature of Notary Public

OPTIONAL

Though the information below is not required by law, it may prove valuable to persons relying on the document and could prevent fraudulent removal and reattachment of this form to another document.

Description of Attached Document

Title or Type of Document: QUIT CLAIM DEED
 Document Date: 11-08-2013 Number of Pages: 202
 Signer(s) Other Than Named Above: ROY AND HARRY MAURANKA

Capacity(ies) Claimed by Signer(s)

- Signer's Name: _____
- Individual
 - Corporate Officer — Title(s): _____
 - Partner — Limited General
 - Attorney in Fact
 - Trustee
 - Guardian or Conservator
 - Other: _____



Signer Is Representing: _____

- Signer's Name: _____
- Individual
 - Corporate Officer — Title(s): _____
 - Partner — Limited General
 - Attorney in Fact
 - Trustee
 - Guardian or Conservator
 - Other: _____

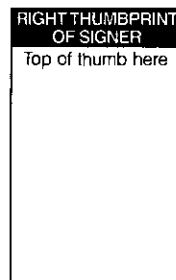

Signer Is Representing: _____

RECORDING REQUESTED BY:

Parcel No. 295-310-016

AND WHEN RECORDED MAIL TO:

HARRY T. MURANAKA
P.O. BOX 8360
NORTHRIDGE, CA 91327

SPACE ABOVE THIS LINE FOR RECORDER'S USE

QUITCLAIM DEED

THE UNDERSIGNED GRANTOR(S) DECLARE(S) THAT DOCUMENTARY TRANSFER TAX IS \$77.00 and CITY \$0.00

- Computed on the consideration or value of property conveyed; OR
- Computed on the consideration or value less liens or encumbrances remaining at the time of sale.
- unincorporated area: and

FOR A VALUABLE CONSIDERATION, receipt of which is hereby acknowledged,

C-R COUSINS, INC., and Roy Muranaka and Harry Muranaka, Trustees of the MONEY PURCHASE PENSION PLAN (who acquired title as C-R Cousins, Inc. Money Purchase Plan)

hereby REMISE, RELEASE AND QUITCLAIM to

Harry T. Muranaka, Trustee of the Harry T. Muranaka Living Trust

the real property in the County of Riverside, State of California, described as:

20.00% of the Grantors interest in and to the real property described as: See Exhibit "A" attached hereto and made a part hereof for legal description:

C-R COUSINS, INC.

THE MONEY PURCHASE PENSION PLAN

By: _____
Margaret Itagaki, President

By: [Signature]
Roy Muranaka, Trustee

By: [Signature]
Harry Muranaka, Trustee

Date: November 8, 2013

STATE OF: CALIFORNIA

COUNTY OF: Los Angeles

On 2-20-14 before me, M. Kendrick, a Notary Public personally appeared ~~MARGARET ITAGAKI, ROY MURANAKA and HARRY MURANAKA~~ who proved to me on the basis of satisfactory evidence to be the person(s) whose name(s) is/are subscribed to the within instrument and acknowledged to me that he/she/they executed the same in his/her/their authorized capacity(ies), and that by his/her/their signature(s) on the instrument the person(s), or the entity upon behalf of which the person(s) acted, executed the instrument. I certify under PENALTY OF PERJURY under the laws of the State of California that the foregoing paragraph is true and correct.

WITNESS my hand and official seal.

Signature [Signature]



ACKNOWLEDGMENT - Quitclaim Deed

State of California

County of Los Angeles

On 2-24-14 before me, M.Kendrick ,

A Notary Public in and for said State personally appeared Harry Murganaka

/ / / / /

who proved to me on the basis of satisfactory evidence to be the person(s) whose name(s) is/are subscribed to the within instrument and acknowledged to me that he/she/they executed the same in his/her/their authorized capacity(ies), and that by his/her/their signature(s) on the instrument the person(s), or the entity upon behalf of which the person(s) acted, executed the instrument.

I certify under PENALTY OF PERJURY under the laws of the State of California that the foregoing paragraph is true and correct.

WITNESS my hand and official seal.

Signature M. Kendrick



(Seal)

EXHIBIT A

DECKER (7.62-ACRES) LEGAL DESCRIPTION

Parcel 1 of Parcel Map 12253, as shown by Map on file in Book 59, Page 50 of Parcel Maps, filed with the County of Riverside, State of California.

Excepting therefrom the rights to oil, gas and other hydrocarbon substances underlying said land as reserved in the Deed from Mary H. Trautwein, et al, recorded May 25, 1959 as Instrument No. 44646 and re-recorded March 8, 1962 as Instrument No. 21415, both of Official Records of Riverside County, State of California.

Assessor's Parcel No. 295-310-016.

Deed Exhibit 4

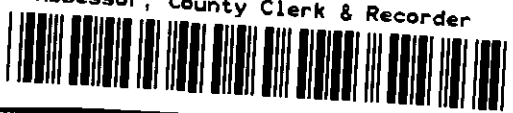

RECORDING REQUESTED BY:

Parcel No. 295-310-016

AND WHEN RECORDED MAIL TO:

HARRY T. MURANAKA
 P.O. BOX 8360
 NORTHRIDGE, CA 91327

S	R	U	PAGE	SIZE	DA	MISC	LONG	RFD	COPY
			5						
M	A	L	465	426	PCOR	NCOR	SMF	NCHG	EXAM
							T: 98	CTY	UNI
									034

QUITCLAIM DEED

27

THE UNDERSIGNED GRANTOR(S) DECLARE(S) THAT DOCUMENTARY TRANSFER TAX IS \$95.70 and CITY \$0.00

- Computed on the consideration or value of property conveyed; OR
- Computed on the consideration or value less liens or encumbrances remaining at the time of sale.
- unincorporated area: and



FOR A VALUABLE CONSIDERATION, receipt of which is hereby acknowledged,

C-R COUSINS, INC., and Roy Muranaka and Harry Muranaka, Trustees of the MONEY PURCHASE PENSION PLAN (who acquired title as C-R Cousins, Inc. Money Purchase Plan)

hereby REMISE, RELEASE AND QUITCLAIM to

Harry T. Muranaka, Trustee of the Harry T. Muranaka Living Trust

the real property in the County of Riverside, State of California, described as:

26.36% of the Grantors interest in and to the real property described as: See Exhibit "A" attached hereto and made a part hereof for legal description:

C-R COUSINS, INC.
 By: Margaret Itagaki
 Margaret Itagaki, President

THE MONEY PURCHASE PENSION PLAN

By: _____
 Roy Muranaka, Trustee

By: _____
 Harry Muranaka, Trustee

Date: February 19, 2014

STATE OF: CALIFORNIA

COUNTY OF: _____

On _____ before me, _____, a Notary Public personally appeared **MARGARET ITAGAKI, ROY MURANAKA and HARRY MURANAKA** who proved to me on the basis of satisfactory evidence to be the person(s) whose name(s) is/are subscribed to the within instrument and acknowledged to me that he/she/they executed the same in his/her/their authorized capacity(ies), and that by his/her/their signature(s) on the instrument the person(s), or the entity upon behalf of which the person(s) acted, executed the instrument. I certify under PENALTY OF PERJURY under the laws of the State of California that the foregoing paragraph is true and correct.

WITNESS my hand and official seal.

Signature _____

CALIFORNIA ALL-PURPOSE ACKNOWLEDGMENT

State of California

County of Los Angeles



On 02-24-2014 before me, Zaheer Azam a Notary Public
Date Here Insert Name and Title of the Officer

personally appeared MARGARET ITASAKI
Name(s) of Signer(s)

who proved to me on the basis of satisfactory evidence to be the person(s) whose name(s) is/are subscribed to the within instrument and acknowledged to me that he/she/they executed the same in his/her/their authorized capacity(ies), and that by his/her/their signature(s) on the instrument the person(s), or the entity upon behalf of which the person(s) acted, executed the instrument.

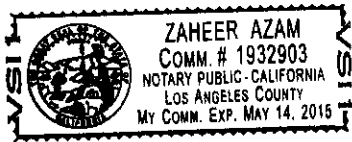

I certify under PENALTY OF PERJURY under the laws of the State of California that the foregoing paragraph is true and correct.

WITNESS my hand and official seal.

Signature [Handwritten Signature]
Signature of Notary Public

Place Notary Seal Above

OPTIONAL

Though the information below is not required by law, it may prove valuable to persons relying on the document and could prevent fraudulent removal and reattachment of this form to another document.

Description of Attached Document

Title or Type of Document: QUIT CLAIM DEED

Document Date: 02-19-2014 Number of Pages: ONE

Signer(s) Other Than Named Above: BOB AND HARRY MURANAKA

Capacity(ies) Claimed by Signer(s)

Signer's Name: _____

- Individual
- Corporate Officer — Title(s): _____
- Partner — Limited General
- Attorney in Fact
- Trustee
- Guardian or Conservator
- Other: _____



Signer Is Representing: _____

Signer's Name: _____

- Individual
- Corporate Officer — Title(s): _____
- Partner — Limited General
- Attorney in Fact
- Trustee
- Guardian or Conservator
- Other: _____

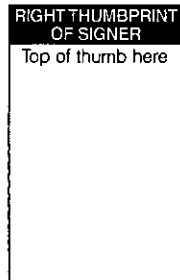

Signer Is Representing: _____

RECORDING REQUESTED BY:

Parcel No. 295-310-016

AND WHEN RECORDED MAIL TO:

HARRY T. MURANAKA
P.O. BOX 8360
NORTHRIDGE, CA 91327

SPACE ABOVE THIS LINE FOR RECORDER'S USE

QUITCLAIM DEED

THE UNDERSIGNED GRANTOR(S) DECLARE(S) THAT DOCUMENTARY TRANSFER TAX IS \$95.70 and CITY \$0.00

- Computed on the consideration or value of property conveyed; OR
- Computed on the consideration or value less liens or encumbrances remaining at the time of sale.
- unincorporated area: and

FOR A VALUABLE CONSIDERATION, receipt of which is hereby acknowledged,

C-R COUSINS, INC., and Roy Muranaka and Harry Muranaka, Trustees of the MONEY PURCHASE PENSION PLAN (who acquired title as C-R Cousins, Inc. Money Purchase Plan)

hereby REMISE, RELEASE AND QUITCLAIM to

Harry T. Muranaka, Trustee of the Harry T. Muranaka Living Trust

the real property in the County of **Riverside**, State of California, described as:

26.36% of the Grantors interest in and to the real property described as: See Exhibit "A" attached hereto and made a part hereof for legal description:

C-R COUSINS, INC.

THE MONEY PURCHASE PENSION PLAN

By: _____
Margaret Itagaki, President

By: [Signature]
Roy Muranaka, Trustee

By: [Signature]
Harry Muranaka, Trustee

Date: February 19, 2014

STATE OF: CALIFORNIA

COUNTY OF: Los Angeles

On 2-20-14 before me, M. Kendrick, a Notary Public personally appeared MARGARET ITAGAKI, ROY MURANAKA and HARRY MURANAKA who proved to me on the basis of satisfactory evidence to be the person(s) whose name(s) is/are subscribed to the within instrument and acknowledged to me that he/she/they executed the same in his/her/their authorized capacity(ies), and that by his/her/their signature(s) on the instrument the person(s), or the entity upon behalf of which the person(s) acted, executed the instrument. I certify under PENALTY OF PERJURY under the laws of the State of California that the foregoing paragraph is true and correct.

WITNESS my hand and official seal.

Signature [Signature]



ACKNOWLEDGMENT - Quitclaim Deed

State of California

County of Los Angeles

On 2-24-14 before me, M.Kendrick,

A Notary Public in and for said State personally appeared Harry Muranaka

who proved to me on the basis of satisfactory evidence to be the person(s) whose name(s) is/are subscribed to the within instrument and acknowledged to me that he/she/they executed the same in his/her/their authorized capacity(ies), and that by his/her/their signature(s) on the instrument the person(s), or the entity upon behalf of which the person(s) acted, executed the instrument.

I certify under PENALTY OF PERJURY under the laws of the State of California that the foregoing paragraph is true and correct.

WITNESS my hand and official seal.

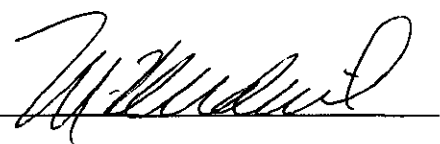
Signature 



(Seal)

EXHIBIT A

DECKER (7.62-ACRES) LEGAL DESCRIPTION

Parcel 1 of Parcel Map 12253, as shown by Map on file in Book 59, Page 50 of Parcel Maps, filed with the County of Riverside, State of California.

Excepting therefrom the rights to oil, gas and other hydrocarbon substances underlying said land as reserved in the Deed from Mary H. Trautwein, et al, recorded May 25, 1959 as Instrument No. 44646 and re-recorded March 8, 1962 as Instrument No. 21415, both of Official Records of Riverside County, State of California.

Assessor's Parcel No. 295-310-016.

Deed Exhibit 5

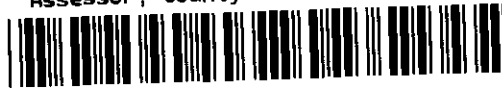

RECORDING REQUESTED BY:

Parcel No. 295-310-016

AND WHEN RECORDED MAIL TO:

HARRY T. MURANAKA
P.O. BOX 8360
NORTHRIDGE, CA 91327

S	R	U	PAGE	SIZE	DA	MISC	LONG	RFD	COPY
			4						
M	A	L	465	426	PCOR	INCOR	SMF	NCHG	EXAM
							T: 088	CTY	UNI
									063

QUITCLAIM DEED

THE UNDERSIGNED GRANTOR(S) DECLARE(S) THAT DOCUMENTARY TRANSFER TAX IS \$114.40 and CITY \$0.00

- Computed on the consideration or value of property conveyed; OR
- Computed on the consideration or value less liens or encumbrances remaining at the time of sale.
- unincorporated area: and

34-

FOR A VALUABLE CONSIDERATION, receipt of which is hereby acknowledged,

C-R COUSINS, INC., a California Corporation and Roy Muranaka and Harry Muranaka, Trustees of the MONEY PURCHASE PENSION PLAN (who acquired title as C-R Cousins, Inc. Money Purchase Plan)

hereby REMISE, RELEASE AND QUITCLAIM to

Harry T. Muranaka, Trnstee of the Harry T. Muranaka Living Trust

the real property in the County of Riverside, State of California, described as:



28.46% OF GRANTORS INTEREST IN AND TO THE REAL PROPERTY DESCRIBED AS: SEE EXHIBIT "A" ATTACHED HERETO AND MADE A PART HEREOF FOR LEGAL DESCRIPTION:

C-R COUSINS, INC.

THE MONEY PURCHASE PENSION PLAN

By: Margaret Itagaki
Margaret Itagaki, President

By: Roy Muranaka
Roy Muranaka, Trustee

By: Harry Muranaka
Harry Muranaka, Trustee

Dated: 12-31-14

STATE OF CALIFORNIA

COUNTY OF Los Angeles

On 12-31-14, before me, M. Kendrick, a Notary Public Personally appeared MARGARET ITAGAKI, ROY MURANAKA AND HARRY MURANAKA who proved to me on the basis of satisfactory evidence to be the person(s) whose name(s) are subscribed to the within instrument and acknowledged to me that he/she/they executed the same in his/her/their authorized capacity(ies), and that by his/her/their signature(s) on the instrument the person(s), or the entity upon behalf of which the person(s) acted, executed the instrument.

I certify under PENALTY OF PERJURY under the laws of the State of California that the foregoing paragraph is true and correct.

WITNESS my hand and official seal.

By: M. Kendrick



A notary public or other officer completing this certificate verifies only the identity of the individual who signed the document to which this certificate is attached, and not the truthfulness, accuracy, or validity of that document.

ACKNOWLEDGMENT - Quitclaim Deed

State of California

County of Los Angeles

On 1-8-15 before me, M. Kendrick

A Notary Public personally appeared Harry Muranaka

who proved to me on the basis of satisfactory evidence to be the person(s) whose name(s) is/are subscribed to the within instrument and acknowledged to me that he/she/they executed the same in his/her/their authorized capacity(ies), and that by his/her/their signature(s) on the instrument the person(s), or the entity upon behalf of which the person(s) acted, executed the instrument.

I certify under PENALTY OF PERJURY under the laws of the State of California that the foregoing paragraph is true and correct.

WITNESS my hand and official seal.

Signature 



(Seal)

A notary public or other officer completing this certificate verifies only the identity of the individual who signed the document to which this certificate is attached, and not the truthfulness, accuracy, or validity of that document.

ACKNOWLEDGMENT - *Quitclaim Deed*

State of California

County of Los Angeles

On 1-9-15 before me, M. Kendrick

A Notary Public personally appeared Roy Muranaka

[Handwritten signatures]

who proved to me on the basis of satisfactory evidence to be the person(s) whose name(s) is/are subscribed to the within instrument and acknowledged to me that he/she/they executed the same in his/her/their authorized capacity(ies), and that by his/her/their signature(s) on the instrument the person(s), or the entity upon behalf of which the person(s) acted, executed the instrument.

I certify under PENALTY OF PERJURY under the laws of the State of California that the foregoing paragraph is true and correct.

WITNESS my hand and official seal.

Signature *[Handwritten Signature]*



(Seal)

EXHIBIT A

DECKER (7.62-ACRES) LEGAL DESCRIPTION

Parcel 1 of Parcel Map 12253, as shown by Map on file in Book 59, Page 50 of Parcel Maps, filed with the County of Riverside, State of California.

Excepting therefrom the rights to oil, gas and other hydrocarbon substances underlying said land as reserved in the Deed from Mary H. Trautwein, et al, recorded May 25, 1959 as Instrument No. 44646 and re-recorded March 8, 1962 as Instrument No. 21415, both of Official Records of Riverside County, State of California.

Assessor's Parcel No. 295-310-016.

Deed Exhibit 6

RECORDING REQUESTED BY:
Thomas T. Kawakami, Esq.

WHEN RECORDED MAIL TO:
Thomas T. Kawakami, Esq.
Lamb & Kawakami LLP
333 South Grand Avenue
Suite 4200
Los Angeles, CA 90071

2018-0107392

03/22/2018 09:40 AM Fee: \$ 102.00

Page 1 of 2

Recorded in Official Records
County of Riverside
Peter Aldana
Assessor-County Clerk-Recorder



MAIL TAX STATEMENTS TO:
C-R Cousins, Inc. Money Purchase
Pension Trust
Attn: Harry Muranaka
P.O. Box 8360
Porter Ranch, CA 91327

110

The undersigned Grantor declares:

Documentary transfer tax is -0-

The grantors and the grantees in this conveyance are comprised of the same parties who continue to hold the same proportionate interest in the property, R & T 11925(d).

Unincorporated Area

Assessor's Parcel Numbers: 295-310-037; 295-310-038; 295-310-039; 295-310-040

QUITCLAIM DEED

FOR A VALUABLE CONSIDERATION, receipt of which is hereby acknowledged,

Harry Muranaka, Trustee of the C-R Cousins, Inc. Defined Benefit Pension Trust,
(which acquired title as the C.R. Cousins, Inc. Defined Benefit Pension Plan),

hereby **REMISE, RELEASE AND FOREVER QUITCLAIM** to:

Harry Muranaka, Trustee of the C-R Cousins, Inc. Money Purchase Pension Trust

all right, title and interest in and to that certain real property located in the County of Riverside, State of California, described as follows:

Parcels 1 through 4, Inclusive and "B", "C", "D" & "E" of Parcel Map 15652, as shown by Map on file in Book 91 Page 94 of Parcel Maps, Riverside County Records.

Except therefrom the right to oil, gas and other hydrocarbon substances underlying said land as reserved in the deed from Mary H. Trautwein, et al, recorded May 25, 1959, as instrument number 44646, Official Records and re-recorded March 8, 1962 as instrument number 21415, Official Records.

Date: March 9, 2018

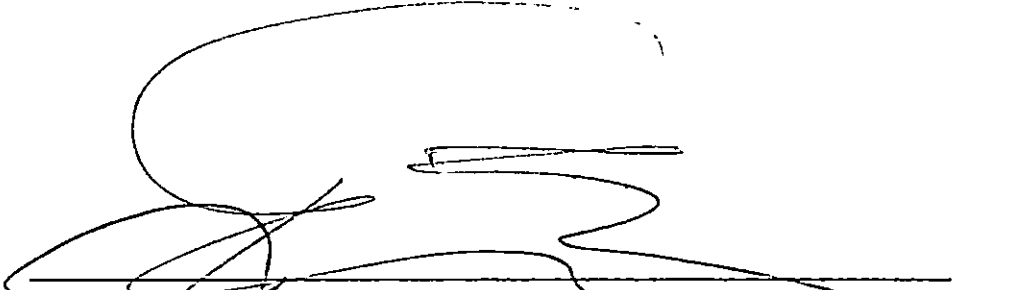

Harry Muranaka, Trustee of the C-R Cousins, Inc. Defined Benefit Pension Trust, (which acquired title as the C.R. Cousins, Inc. Defined Benefit Pension Plan)

A notary public or other officer completing this certificate verifies only the identity of the individual who signed the document to which this certificate is attached, and not the truthfulness, accuracy, or validity of that document.

STATE OF CALIFORNIA)
)
 COUNTY OF LOS ANGELES)

On March 9, 2018, before me, P. Maule, a Notary Public, personally appeared Harry Muranaka, who proved to me on the basis of satisfactory evidence to be the person(s) whose name(s) is/are subscribed to the within instrument and acknowledged to me that he/she/they executed the same in his/her/their authorized capacity(ies), and that by his/her/their signature(s) on the instrument the person(s), or the entity upon behalf of which the person(s) acted, executed the instrument.

I certify under PENALTY OF PERJURY under the laws of the State of California that the foregoing paragraph is true and correct.

WITNESS my hand and official seal.

Signature: 

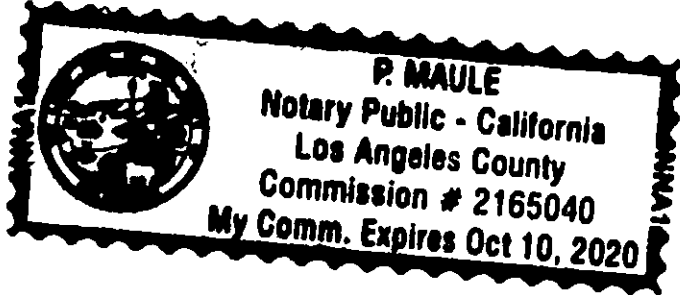



Issuing Policies of Chicago Title Insurance Company

ORDER NO.: **00109547-021-PS4-DB**

Escrow/Customer Phone: **(213) 488-4300**

Chicago Title Company
725 South Figueroa Street, Suite 200
Los Angeles, CA 90017
ATTN: Patricia Schlageck
Email: Patricia.Schlageck@ctt.com

Title Officer: **Dave Balassi (LA/Comm)**
Title Officer Phone: **(213) 488-4394**
Title Officer Fax: **(213) 488-4360**
Title Officer Email: **TeamX49@ctt.com**

PROPERTY: **VACANT, RIVERSIDE, CA**

PRELIMINARY REPORT

*In response to the application for a policy of title insurance referenced herein, **Chicago Title Company** hereby reports that it is prepared to issue, or cause to be issued, as of the date hereof, a policy or policies of title insurance describing the land and the estate or interest therein hereinafter set forth, insuring against loss which may be sustained by reason of any defect, lien or encumbrance not shown or referred to as an exception herein or not excluded from coverage pursuant to the printed Schedules, Conditions and Stipulations or Conditions of said policy forms.*

The printed Exceptions and Exclusions from the coverage and Limitations on Covered Risks of said policy or policies are set forth in Attachment One. The policy to be issued may contain an arbitration clause. When the Amount of Insurance is less than that set forth in the arbitration clause, all arbitrable matters shall be arbitrated at the option of either the Company or the Insured as the exclusive remedy of the parties. Limitations on Covered Risks applicable to the CLTA and ALTA Homeowner's Policies of Title Insurance which establish a Deductible Amount and a Maximum Dollar Limit of Liability for certain coverages are also set forth in Attachment One. Copies of the policy forms should be read. They are available from the office which issued this report.

This report (and any supplements or amendments hereto) is issued solely for the purpose of facilitating the issuance of a policy of title insurance and no liability is assumed hereby. If it is desired that liability be assumed prior to the issuance of a policy of title insurance, a Binder or Commitment should be requested.

The policy(s) of title insurance to be issued hereunder will be policy(s) of Chicago Title Insurance Company, a Florida corporation.

Please read the exceptions shown or referred to herein and the exceptions and exclusions set forth in Attachment One of this report carefully. The exceptions and exclusions are meant to provide you with notice of matters which are not covered under the terms of the title insurance policy and should be carefully considered.

It is important to note that this preliminary report is not a written representation as to the condition of title and may not list all liens, defects and encumbrances affecting title to the land.

Chicago Title Company

By: 
Authorized Signature



By: 
ATTEST 
President Secretary



PRELIMINARY REPORT

EFFECTIVE DATE: **October 16, 2019 at 7:30 a.m.**

ORDER NO.: 00109547-021-PS4-DB

The form of policy or policies of title insurance contemplated by this report is:

1. THE ESTATE OR INTEREST IN THE LAND HEREINAFTER DESCRIBED OR REFERRED TO COVERED BY THIS REPORT IS:

Fee Estate

2. TITLE TO SAID ESTATE OR INTEREST AT THE DATE HEREOF IS VESTED IN:

Harry T. Muranaka, Trustee of the Harry T. Muranaka Living Trust, to Parcel A; and

Harry Muranaka, Trustee of the C-R Cousins, Inc. Money Purchase Pension Trust, to Parcel B

3. THE LAND REFERRED TO IN THIS REPORT IS DESCRIBED AS FOLLOWS:

See Exhibit A attached hereto and made a part hereof.

EXHIBIT "A"

LEGAL DESCRIPTION

THE LAND REFERRED TO HEREIN BELOW IS SITUATED IN THE UNINCORPORATED AREA OF RIVERSIDE, IN THE COUNTY OF RIVERSIDE, STATE OF CALIFORNIA, AND IS DESCRIBED AS FOLLOWS:

PARCEL A: ([295-310-016-7](#))

PARCEL 1 AND LETTERED LOT E OF [PARCEL MAP NO. 12253](#), IN THE COUNTY OF RIVERSIDE, STATE OF CALIFORNIA, AS PER MAP RECORDED IN [BOOK 59, PAGE 50, OF PARCEL MAPS](#), IN THE OFFICE OF THE COUNTY RECORDER OF SAID COUNTY.

EXCEPTING THEREFROM THE RIGHT TO OIL, GAS, AND OTHER HYDROCARBON SUBSTANCES UNDERLYING SAID LAND AS RESERVED IN THE DEED FROM MARY H. TRAUTWEIN, ET AL., RECORDED MAY 25, 1959, AS [INSTRUMENT NO. 44646, OF OFFICIAL RECORDS](#), AND RE-RECORDED MARCH 8, 1962, AS [INSTRUMENT NO. 21415, OF OFFICIAL RECORDS](#).

PARCEL B: ([295-310-037-6](#), [295-310-038-7](#), [295-310-039-8](#), AND [295-310-040-8](#))

PARCELS 1 THROUGH 4, INCLUSIVE, AND LETTERED LOTS B, C, D AND E OF [PARCEL MAP NO. 15652](#), IN THE COUNTY OF RIVERSIDE, STATE OF CALIFORNIA, AS PER MAP RECORDED IN [BOOK 91, PAGE 94, OF PARCEL MAPS](#), IN THE OFFICE OF THE COUNTY RECORDER OF SAID COUNTY.

EXCEPTING THEREFROM THE RIGHT TO OIL, GAS, AND OTHER HYDROCARBON SUBSTANCES UNDERLYING SAID LAND AS RESERVED IN THE DEED FROM MARY H. TRAUTWEIN, ET AL., RECORDED MAY 25, 1959, AS [INSTRUMENT NO. 44646, OF OFFICIAL RECORDS](#), AND RE-RECORDED MARCH 8, 1962, AS [INSTRUMENT NO. 21415, OF OFFICIAL RECORDS](#).

APN: 295-310-016, 295-310-037 thru 295-310-040

EXCEPTIONS

AT THE DATE HEREOF, ITEMS TO BE CONSIDERED AND EXCEPTIONS TO COVERAGE IN ADDITION TO THE PRINTED EXCEPTIONS AND EXCLUSIONS IN SAID POLICY FORM WOULD BE AS FOLLOWS:

- A. Property taxes, which are a lien not yet due and payable, including any assessments collected with taxes to be levied for the fiscal year 2019-2020.
- B. This exception has been intentionally deleted.
- C. The herein described property lies within the boundaries of a Mello-Roos Community Facilities District (CFD) as follows:

CFD No: 88-8
For: Community Facilities for the issuance of bonds for public improvements and special tax
Disclosed by: Notice of Special Tax Authorization
Recording Date: September 7, 1989
Recording No.: [307119, Official Records](#)

This property, along with all other parcels in the CFD, is liable for an annual special tax. This special tax is included with and payable with the general property taxes of the County of Riverside. The tax may not be prepaid.

A document entitled "First Amendment to Notice of Special Tax Lien", recorded June 2, 2004, as [Instrument No. 2004-0417740, Official Records](#).

A document entitled "Amendment No. 1 to Notice of Special Tax Lien", recorded November 5, 2008, as [Instrument No. 2008-0588088, Official Records](#).

A document entitled "Amendment No. 2 to Notice of Special Tax Lien", recorded November 19, 2008, as [Instrument No. 2008-0612193, Official Records](#).

- D. The lien of supplemental or escaped assessments of property taxes, if any, made pursuant to the provisions of Chapter 3.5 (commencing with Section 75) or Part 2, Chapter 3, Articles 3 and 4, respectively, of the Revenue and Taxation Code of the State of California as a result of the transfer of title to the vestee named in Schedule A or as a result of changes in ownership or new construction occurring prior to Date of Policy.

- 1. Water rights, claims or title to water, whether or not disclosed by the public records.
- 2. Easement(s) for the purpose(s) shown below and rights incidental thereto as delineated or as offered for dedication, on the map of said [Parcel Map No. 12253, Book 59, Page 50, of Parcel Maps](#);

Purpose: Street and public utility purposes
Affects: A portion of the land over Parcels E and F of Parcel A.

- 3. Easement(s) for the purpose(s) shown below and rights incidental thereto as delineated or as offered for dedication, on the map of said [Parcel Map 15652, Book 91, Page 94, Parcel Maps](#);

Purpose: Street and public utility
Affects: Parcels "A" through "E", inclusive of Parcel B.

Said offer was accepted by resolution, a certified copy of which was recorded April 20, 2018 as [Instrument No. 2018-153072, of Official Records](#).

EXCEPTIONS
(Continued)

4. Easement(s) for the purpose(s) shown below and rights incidental thereto, as delineated on or as offered for dedication on

Map/Plat: Alessandro Tract
Recording Date: October 3, 1977
Recording No: [195198, Official Records](#)
Purpose: Public roads, utilities and service uses
Affects: A portion of said land as more particularly described in said document.

5. This exception has been intentionally deleted.

6. This exception has been intentionally deleted.

7. Any invalidity or defect in the title of the vestees in the event that the trust referred to herein is invalid or fails to grant sufficient powers to the trustee(s) or in the event there is a lack of compliance with the terms and provisions of the trust instrument.

If title is to be insured in the trustee(s) of a trust, (or if their act is to be insured), this Company will require a Trust Certification pursuant to California Probate Code Section 18100.5.

The Company reserves the right to add additional items or make further requirements after review of the requested documentation.

8. Please be advised that our search did not disclose any open Deeds of Trust of record. If you should have knowledge of any outstanding obligation, please contact the Title Department immediately for further review prior to closing.

9. Matters which may be disclosed by an inspection and/or by a correct ALTA/NSPS Land Title Survey of said Land that is satisfactory to the Company, and/or by inquiry of the parties in possession thereof.

10. Any rights of the parties in possession of a portion of, or all of, said Land, which rights are not disclosed by the public records.

The Company will require, for review, a full and complete copy of any unrecorded agreement, contract, license and/or lease, together with all supplements, assignments and amendments thereto, before issuing any policy of title insurance without excepting this item from coverage.

The Company reserves the right to except additional items and/or make additional requirements after reviewing said documents.

11. The Company will require that a full copy of any unrecorded lease referred to herein be furnished to the Company, together with all supplements, assignments and amendments for review.

The Company reserves the right to add additional items or make further requirements after review of the requested documentation.

PLEASE REFER TO THE "INFORMATIONAL NOTES" AND "REQUIREMENTS" SECTIONS WHICH FOLLOW FOR INFORMATION NECESSARY TO COMPLETE THIS TRANSACTION.

END OF EXCEPTIONS

REQUIREMENTS SECTION

1. In order to complete this report, the Company requires a Statement of Information to be completed by the following party(s),

Party(s): All party's

The Company reserves the right to add additional items or make further requirements after review of the requested Statement of Information.

NOTE: The Statement of Information is necessary to complete the search and examination of title under this order. Any title search includes matters that are indexed by name only, and having a completed Statement of Information assists the Company in the elimination of certain matters which appear to involve the parties but in fact affect another party with the same or similar name. Be assured that the Statement of Information is essential and will be kept strictly confidential to this file.

2. Intentionally deleted.
3. Unrecorded matters which may be disclosed by an Owner's Affidavit or Declaration. A form of the Owner's Affidavit/Declaration is attached to this Preliminary Report/Commitment. This Affidavit/Declaration is to be completed by the record owner of the land and submitted for review prior to the closing of this transaction. Your prompt attention to this requirement will help avoid delays in the closing of this transaction. Thank you.

The Company reserves the right to add additional items or make further requirements after review of the requested Affidavit/Declaration.

END OF REQUIREMENTS

INFORMATIONAL NOTES SECTION

=clause=

1. None of the items shown in this report will cause the Company to decline to attach ALTA Endorsement Form 9 to an Extended Coverage Loan Policy, when issued.
2. The Company is not aware of any matters which would cause it to decline to attach CLTA Endorsement Form 116 indicating that there is located on said Land Commercial properties, known as Vacant, located within the city of Riverside, California, , to an Extended Coverage Loan Policy.
3. Note: The policy of title insurance will include an arbitration provision. The Company or the insured may demand arbitration. Arbitrable matters may include, but are not limited to, any controversy or claim between the Company and the insured arising out of or relating to this policy, any service of the Company in connection with its issuance or the breach of a policy provision or other obligation. Please ask your escrow or title officer for a sample copy of the policy to be issued if you wish to review the arbitration provisions and any other provisions pertaining to your Title Insurance coverage.
4. Notice: Please be aware that due to the conflict between federal and state laws concerning the cultivation, distribution, manufacture or sale of marijuana, the Company is not able to close or insure any transaction involving Land that is associated with these activities.
5. Pursuant to Government Code Section 27388.1, as amended and effective as of 1-1-2018, a Documentary Transfer Tax (DTT) Affidavit may be required to be completed and submitted with each document when DTT is being paid or when an exemption is being claimed from paying the tax. If a governmental agency is a party to the document, the form will not be required. DTT Affidavits may be available at a Tax Assessor-County Clerk-Recorder.
6. Due to the special requirements of SB 50 (California Public Resources Code Section 8560 et seq.), any transaction that includes the conveyance of title by an agency of the United States must be approved in advance by the Company's State Counsel, Regional Counsel, or one of their designees.
7. Note: Property taxes, including any personal property taxes and any assessments collected with taxes, are paid. For proration purposes the amounts were:

Tax Identification No.: [295-310-037-6](#)
Fiscal Year: 2018-2019
1st Installment: \$710.90
2nd Installment: \$710.90
Exemption: none
Code Area: 098-057

8. Note: Property taxes, including any personal property taxes and any assessments collected with taxes, are paid. For proration purposes the amounts were:

Tax Identification No.: [295-310-038-7](#)
Fiscal Year: 2018-2019
1st Installment: \$855.54
2nd Installment: \$855.54
Exemption: none
Code Area: 098-057

INFORMATIONAL NOTES
(Continued)

9. Note: Property taxes, including any personal property taxes and any assessments collected with taxes, are paid. For proration purposes the amounts were:

Tax Identification No.: [295-310-039-8](#)
Fiscal Year: 2018-2019
1st Installment: \$855.62
2nd Installment: \$855.62
Exemption: none
Code Area: 098-057

10. Note: Property taxes, including any personal property taxes and any assessments collected with taxes, are paid. For proration purposes the amounts were:

Tax Identification No.: [295-310-040-8](#)
Fiscal Year: 2018-2019
1st Installment: \$855.62
2nd Installment: \$855.62
Exemption: none
Code Area: 098-057

END OF INFORMATIONAL NOTES

Dave Balassi (LA/Comm)/jt

Wire Fraud Alert

This Notice is not intended to provide legal or professional advice. If you have any questions, please consult with a lawyer.

All parties to a real estate transaction are targets for wire fraud and many have lost hundreds of thousands of dollars because they simply relied on the wire instructions received via email, without further verification. **If funds are to be wired in conjunction with this real estate transaction, we strongly recommend verbal verification of wire instructions through a known, trusted phone number prior to sending funds.**

In addition, the following non-exclusive self-protection strategies are recommended to minimize exposure to possible wire fraud.

- **NEVER RELY** on emails purporting to change wire instructions. Parties to a transaction rarely change wire instructions in the course of a transaction.
- **ALWAYS VERIFY** wire instructions, specifically the ABA routing number and account number, by calling the party who sent the instructions to you. **DO NOT** use the phone number provided in the email containing the instructions, use phone numbers you have called before or can otherwise verify. **Obtain the phone number of relevant parties to the transaction as soon as an escrow account is opened.** **DO NOT** send an email to verify as the email address may be incorrect or the email may be intercepted by the fraudster.
- **USE COMPLEX EMAIL PASSWORDS** that employ a combination of mixed case, numbers, and symbols. Make your passwords greater than eight (8) characters. Also, change your password often and do **NOT** reuse the same password for other online accounts.
- **USE MULTI-FACTOR AUTHENTICATION** for email accounts. Your email provider or IT staff may have specific instructions on how to implement this feature.

For more information on wire-fraud scams or to report an incident, please refer to the following links:

Federal Bureau of Investigation:
<http://www.fbi.gov>

Internet Crime Complaint Center:
<http://www.ic3.gov>

FIDELITY NATIONAL FINANCIAL, INC. PRIVACY NOTICE

Fidelity National Financial, Inc. and its majority-owned subsidiary companies (collectively, “FNF,” “our,” or “we”) respect and are committed to protecting your privacy. This Privacy Notice explains how we collect, use, and protect personal information, when and to whom we disclose such information, and the choices you have about the use and disclosure of that information.

Types of Information Collected

We may collect two types of information from you: Personal Information and Browsing Information.

Personal Information. FNF may collect the following categories of Personal Information:

- contact information (e.g., name, address, phone number, email address);
- demographic information (e.g., date of birth, gender, marital status);
- identity information (e.g., Social Security Number, driver’s license, passport, or other government ID number);
- financial account information (e.g., loan or bank account information); and
- other personal information necessary to provide products or services to you.

Browsing Information. FNF may automatically collect the following types of Browsing Information when you access an FNF website, online service, or application (each an “FNF Website”) from your Internet browser, computer, and/or mobile device:

- Internet Protocol (IP) address and operating system;
- browser version, language, and type;
- domain name system requests; and
- browsing history on the FNF Website, such as date and time of your visit to the FNF Website and visits to the pages within the FNF Website

How Personal Information is Collected

We may collect Personal Information about you from:

- information we receive from you on applications or other forms;
- information about your transactions with FNF, our affiliates, or others; and
- information we receive from consumer reporting agencies and/or governmental entities, either directly from these entities or through others.

How Browsing Information is Collected

If you visit or use an FNF Website, Browsing Information may be collected during your visit. Like most websites, our servers automatically log each visitor to the FNF Website and may collect the Browsing Information described above. We use Browsing Information for system administration, troubleshooting, fraud investigation, and to improve our websites. Browsing Information generally does not reveal anything personal about you, though if you have created a user account for an FNF Website and are logged into that account, the FNF Website may be able to link certain browsing activity to your user account.

Other Online Specifics

Cookies. When you visit an FNF Website, a “cookie” may be sent to your computer. A cookie is a small piece of data that is sent to your Internet browser from a web server and stored on your computer’s hard drive. Information gathered using cookies helps us improve your user experience. For example, a cookie can help the website load properly or can customize the display page based on your browser type and user preferences. You can choose whether or not to accept cookies by changing your Internet browser settings. Be aware that doing so may impair or limit some functionality of the FNF Website.

Web Beacons. We use web beacons to determine when and how many times a page has been viewed. This information is used to improve our websites.

Do Not Track. Currently our FNF Websites do not respond to “Do Not Track” features enabled through your browser.

Links to Other Sites. FNF Websites may contain links to other websites. FNF is not responsible for the privacy practices or the content of any of those other websites. We advise you to read the privacy policy of every website you visit.

Use of Personal Information

FNF uses Personal Information for three main purposes:

- To provide products and services to you or in connection with a transaction involving you.
- To improve our products and services.
- To communicate with you about our, our affiliates’, and third parties’ products and services, jointly or independently.

When Information Is Disclosed

We may make disclosures of your Personal Information and Browsing Information in the following circumstances:

- to enable us to detect or prevent criminal activity, fraud, material misrepresentation, or nondisclosure;
- to nonaffiliated service providers who provide or perform services or functions on our behalf and who agree to use the information only to provide such services or functions;
- to nonaffiliated third party service providers with whom we perform joint marketing, pursuant to an agreement with them to jointly market financial products or services to you;
- to law enforcement or authorities in connection with an investigation, or in response to a subpoena or court order; or

- in the good-faith belief that such disclosure is necessary to comply with legal process or applicable laws, or to protect the rights, property, or safety of FNF, its customers, or the public.

The Law does not require your prior authorization and does not allow you to restrict the disclosures described above. Additionally, we may disclose your information to third parties for whom you have given us authorization or consent to make such disclosure. We do not otherwise share your Personal Information or Browsing Information with nonaffiliated third parties, except as required or permitted by law.

We reserve the right to transfer your Personal Information, Browsing Information, and any other information, in connection with the sale or other disposition of all or part of the FNF business and/or assets, or in the event of bankruptcy, reorganization, insolvency, receivership, or an assignment for the benefit of creditors. By submitting Personal Information and/or Browsing Information to FNF, you expressly agree and consent to the use and/or transfer of the foregoing information in connection with any of the above described proceedings.

Please see “**Choices With Your Information**” to learn the disclosures you can restrict.

Security of Your Information

We maintain physical, electronic, and procedural safeguards to guard your Personal Information. We limit access to nonpublic personal information about you to employees who need to know that information to do their job. When we provide Personal Information to others as discussed in this Privacy Notice, we expect that they process such information in compliance with our Privacy Notice and in compliance with applicable privacy laws.

Choices With Your Information

If you do not want FNF to share your information with our affiliates to directly market to you, you may send an “opt out” request by email, phone, or physical mail as directed at the end of this Privacy Notice. We do not share your Personal Information with nonaffiliates for their use to direct market to you.

Whether you submit Personal Information or Browsing Information to FNF is entirely up to you. If you decide not to submit Personal Information or Browsing Information, FNF may not be able to provide certain services or products to you.

For California Residents: We will not share your Personal Information and Browsing Information with nonaffiliated third parties, except as permitted by California law.

For Nevada Residents: You may be placed on our internal Do Not Call List by calling (888) 934-3354 or by contacting us via the information set forth at the end of this Privacy Notice. Nevada law requires that we also provide you with the following contact information: Bureau of Consumer Protection, Office of the Nevada Attorney General, 555 E. Washington St., Suite 3900, Las Vegas, NV 89101; Phone number: (702) 486-3132; email: BCPINFO@ag.state.nv.us.

For Oregon Residents: We will not share your Personal Information and Browsing Information with nonaffiliated third parties for marketing purposes, except after you have been informed by us of such sharing and had an opportunity to indicate that you do not want a disclosure made for marketing purposes.

For Vermont Residents: We will not share information about your creditworthiness to our affiliates and will not disclose your personal information, financial information, credit report, or health information to nonaffiliated third parties to market to you, other than as permitted by Vermont law, unless you authorize us to make those disclosures.

Information From Children

The FNF Websites are meant for adults and are not intended or designed to attract persons under the age of eighteen (18). We do not collect Personal Information from any person that we know to be under the age of thirteen (13) without permission from a parent or guardian.

International Users

FNF’s headquarters is located within the United States. If you reside outside the United States and choose to provide Personal Information or Browsing Information to us, please note that we may transfer that information outside of your country of residence for any of the purposes described in this Privacy Notice. By providing FNF with your Personal Information and/or Browsing Information, you consent to our collection, transfer, and use of such information in accordance with this Privacy Notice.

FNF Website Services for Mortgage Loans

Certain FNF companies provide services to mortgage loan servicers, including hosting websites that collect customer information on behalf of mortgage loan servicers (the “Service Websites”). The Service Websites may contain links to both this Privacy Notice and the mortgage loan servicer or lender’s privacy notice. The sections of this Privacy Notice titled When Information is Disclosed, Choices with Your Information, and Accessing and Correcting Information do not apply to the Service Websites. The mortgage loan servicer or lender’s privacy notice governs use, disclosure, and access to your Personal Information. FNF does not share Personal Information collected through the Service Websites, except (1) as required or authorized by contract with the mortgage loan servicer or lender, or (2) as required by law or in the good-faith belief that such disclosure is necessary to comply with a legal process or applicable law, to enforce this Privacy Notice, or to protect the rights, property, or safety of FNF or the public.

Your Consent To This Privacy Notice; Notice Changes

By submitting Personal Information and/or Browsing Information to FNF, you consent to the collection and use of the information in accordance with this Privacy Notice. We may change this Privacy Notice at any time. The revised Privacy Notice, showing the new revision date, will be posted on the FNF Website. Each time you provide information to us following any amendment of this Privacy Notice, your provision of information to us will signify your assent to and acceptance of the terms of the revised Privacy Notice for all previously collected information and information

collected from you in the future. We may use comments, information or feedback that you submit to us in any manner that we may choose without notice or compensation to you.

Accessing and Correcting Information; Contact Us

If you have questions, would like to access or correct your Personal Information, or want to opt-out of information sharing for affiliate marketing, send your requests via email to privacy@fnf.com, by phone to (888) 934-3354, or by mail to:

Fidelity National Financial, Inc.
601 Riverside Avenue
Jacksonville, Florida 32204
Attn: Chief Privacy Officer

Notice of Available Discounts

Pursuant to Section 2355.3 in Title 10 of the California Code of Regulations Fidelity National Financial, Inc. and its subsidiaries ("FNF") must deliver a notice of each discount available under our current rate filing along with the delivery of escrow instructions, a preliminary report or commitment. Please be aware that the provision of this notice does not constitute a waiver of the consumer's right to be charged the field rate. As such, your transaction may not qualify for the below discounts.

You are encouraged to discuss the applicability of one or more of the below discounts with a Company representative. These discounts are generally described below; consult the rate manual for a full description of the terms, conditions and requirements for each discount. These discounts only apply to transaction involving services rendered by the FNF Family of Companies. This notice only applies to transactions involving property improved with a one-to-four family residential dwelling.

FNF Underwritten Title Company

CTC - Chicago Title Company

FNF Underwriter

CTIC - Chicago Title Insurance Company

Available Discounts

CREDIT FOR PRELIMINARY REPORTS AND/OR COMMITMENTS ON SUBSEQUENT POLICIES (CTIC)

Where no major change in the title has occurred since the issuance of the original report or commitment, the order may be reopened within 12 months and all or a portion of the charge previously paid for the report or commitment may be credited on a subsequent policy charge within the following time period from the date of the report.

DISASTER LOANS (CTIC)

The charge for a lender's Policy (Standard or Extended coverage) covering the financing or refinancing by an owner of record, within 24 months of the date of a declaration of a disaster area by the government of the United States or the State of California on any land located in said area, which was partially or totally destroyed in the disaster, will be 50% of the appropriate title insurance rate.

CHURCHES OR CHARITABLE NON-PROFIT ORGANIZATIONS (CTIC)

On properties used as a church or for charitable purposes within the scope of the normal activities of such entities, provided said charge is normally the church's obligation the charge for an owner's policy shall be 50% to 70% of the appropriate title insurance rate, depending on the type of coverage selected. The charge for a lender's policy shall be 40% to 50% of the appropriate title insurance rate, depending on the type of coverage selected.

EMPLOYEE RATE (CTC and CTIC)

No charge shall be made to employees (including employees on approved retirement) of the Company or its underwritten, subsidiary title companies for policies or escrow services in connection with financing, refinancing, sale or purchase of the employees' bona fide home property. Waiver of such charges is authorized only in connection with those costs which the employee would be obligated to pay, by established custom, as a party to the transaction.

ATTACHMENT ONE

**CALIFORNIA LAND TITLE ASSOCIATION
STANDARD COVERAGE POLICY – 1990**

EXCLUSIONS FROM COVERAGE

The following matters are expressly excluded from the coverage of this policy and the Company will not pay loss or damage, costs, attorneys' fees or expenses which arise by reason of:

1. (a) Any law, ordinance or governmental regulation (including but not limited to building or zoning laws, ordinances, or regulations) restricting, regulating, prohibiting or relating (i) the occupancy, use, or enjoyment of the land; (ii) the character, dimensions or location of any improvement now or hereafter erected on the land; (iii) a separation in ownership or a change in the dimensions or area of the land or any parcel of which the land is or was a part; or (iv) environmental protection, or the effect of any violation of these laws, ordinances or governmental regulations, except to the extent that a notice of the enforcement thereof or a notice of a defect, lien, or encumbrance resulting from a violation or alleged violation affecting the land has been recorded in the public records at Date of Policy.
- (b) Any governmental police power not excluded by (a) above, except to the extent that a notice of the exercise thereof or notice of a defect, lien or encumbrance resulting from a violation or alleged violation affecting the land has been recorded in the public records at Date of Policy.
2. Rights of eminent domain unless notice of the exercise thereof has been recorded in the public records at Date of Policy, but not excluding from coverage any taking which has occurred prior to Date of Policy which would be binding on the rights of a purchaser for value without knowledge.
3. Defects, liens, encumbrances, adverse claims or other matters:
 - (a) whether or not recorded in the public records at Date of Policy, but created, suffered, assumed or agreed to by the insured claimant;
 - (b) not known to the Company, not recorded in the public records at Date of Policy, but known to the insured claimant and not disclosed in writing to the Company by the insured claimant prior to the date the insured claimant became an insured under this policy;
 - (c) resulting in no loss or damage to the insured claimant;
 - (d) attaching or created subsequent to Date of Policy; or
 - (e) resulting in loss or damage which would not have been sustained if the insured claimant had paid value for the insured mortgage or for the estate or interest insured by this policy.
4. Unenforceability of the lien of the insured mortgage because of the inability or failure of the insured at Date of Policy, or the inability or failure of any subsequent owner of the indebtedness, to comply with the applicable doing business laws of the state in which the land is situated.
5. Invalidity or unenforceability of the lien of the insured mortgage, or claim thereof, which arises out of the transaction evidenced by the insured mortgage and is based upon usury or any consumer credit protection or truth in lending law.
6. Any claim, which arises out of the transaction vesting in the insured the estate of interest insured by this policy or the transaction creating the interest of the insured lender, by reason of the operation of federal bankruptcy, state insolvency or similar creditors' rights laws.

EXCEPTIONS FROM COVERAGE - SCHEDULE B, PART I

This policy does not insure against loss or damage (and the Company will not pay costs, attorneys' fees or expenses) which arise by reason of:

1. Taxes or assessments which are not shown as existing liens by the records of any taxing authority that levies taxes or assessments on real property or by the public records.
Proceedings by a public agency which may result in taxes or assessments, or notices of such proceedings, whether or not shown by the records of such agency or by the public records.
2. Any facts, rights, interests, or claims which are not shown by the public records but which could be ascertained by an inspection of the land or which may be asserted by persons in possession thereof.
3. Easements, liens or encumbrances, or claims thereof, not shown by the public records.
4. Discrepancies, conflicts in boundary lines, shortage in area, encroachments, or any other facts which a correct survey would disclose, and which are not shown by the public records.
5. (a) Unpatented mining claims; (b) reservations or exceptions in patents or in Acts authorizing the issuance thereof; (c) water rights, claims or title to water, whether or not the matters excepted under (a), (b) or (c) are shown by the public records.
6. Any lien or right to a lien for services, labor or material not shown by the public records.

**CLTA HOMEOWNER'S POLICY OF TITLE INSURANCE (12-02-13)
ALTA HOMEOWNER'S POLICY OF TITLE INSURANCE**

EXCLUSIONS

In addition to the Exceptions in Schedule B, You are not insured against loss, costs, attorneys' fees, and expenses resulting from:

1. Governmental police power, and the existence or violation of those portions of any law or government regulation concerning:
 - a. building;
 - b. zoning;
 - c. land use;
 - d. improvements on the Land;
 - e. land division; and
 - f. environmental protection.This Exclusion does not limit the coverage described in Covered Risk 8.a., 14, 15, 16, 18, 19, 20, 23 or 27.
2. The failure of Your existing structures, or any part of them, to be constructed in accordance with applicable building codes. This Exclusion does not limit the coverage described in Covered Risk 14 or 15.
3. The right to take the Land by condemning it. This Exclusion does not limit the coverage described in Covered Risk 17.
4. Risks:
 - a. that are created, allowed, or agreed to by You, whether or not they are recorded in the Public Records;
 - b. that are Known to You at the Policy Date, but not to Us, unless they are recorded in the Public Records at the Policy Date;

- c. that result in no loss to You; or
- d. that first occur after the Policy Date - this does not limit the coverage described in Covered Risk 7, 8.e., 25, 26, 27 or 28.
- 5. Failure to pay value for Your Title.
- 6. Lack of a right:
 - a. to any land outside the area specifically described and referred to in paragraph 3 of Schedule A; and
 - b. in streets, alleys, or waterways that touch the Land.
 This Exclusion does not limit the coverage described in Covered Risk 11 or 21.
- 7. The transfer of the Title to You is invalid as a preferential transfer or as a fraudulent transfer or conveyance under federal bankruptcy, state insolvency, or similar creditors' rights laws.
- 8. Contamination, explosion, fire, flooding, vibration, fracturing, earthquake, or subsidence.
- 9. Negligence by a person or an Entity exercising a right to extract or develop minerals, water, or any other substances.

LIMITATIONS ON COVERED RISKS

Your insurance for the following Covered Risks is limited on the Owner's Coverage Statement as follows:

- For Covered Risk 16, 18, 19, and 21 Your Deductible Amount and Our Maximum Dollar Limit of Liability shown in Schedule A.

The deductible amounts and maximum dollar limits shown on Schedule A are as follows:

	Your Deductible Amount	Our Maximum Dollar Limit of Liability
Covered Risk 16:	1.00% % of Policy Amount Shown in Schedule A or \$2,500.00 (whichever is less)	\$ 10,000.00
Covered Risk 18:	1.00% % of Policy Amount Shown in Schedule A or \$5,000.00 (whichever is less)	\$ 25,000.00
Covered Risk 19:	1.00% of Policy Amount Shown in Schedule A or \$5,000.00 (whichever is less)	\$ 25,000.00
Covered Risk 21:	1.00% of Policy Amount Shown in Schedule A or \$2,500.00 (whichever is less)	\$ 5,000.00

2006 ALTA LOAN POLICY (06-17-06)

EXCLUSIONS FROM COVERAGE

The following matters are expressly excluded from the coverage of this policy, and the Company will not pay loss or damage, costs, attorneys' fees, or expenses that arise by reason of:

1. (a) Any law, ordinance, permit, or governmental regulation (including those relating to building and zoning) restricting, regulating, prohibiting, or relating to
 - (i) the occupancy, use, or enjoyment of the Land;
 - (ii) the character, dimensions, or location of any improvement erected on the Land;
 - (iii) the subdivision of land; or
 - (iv) environmental protection;
 or the effect of any violation of these laws, ordinances, or governmental regulations. This Exclusion 1(a) does not modify or limit the coverage provided under Covered Risk 5.
- (b) Any governmental police power. This Exclusion 1(b) does not modify or limit the coverage provided under Covered Risk 6.
2. Rights of eminent domain. This Exclusion does not modify or limit the coverage provided under Covered Risk 7 or 8.
3. Defects, liens, encumbrances, adverse claims, or other matters
 - (a) created, suffered, assumed, or agreed to by the Insured Claimant;
 - (b) not Known to the Company, not recorded in the Public Records at Date of Policy, but Known to the Insured Claimant and not disclosed in writing to the Company by the Insured Claimant prior to the date the Insured Claimant became an Insured under this policy;
 - (c) resulting in no loss or damage to the Insured Claimant;
 - (d) attaching or created subsequent to Date of Policy (however, this does not modify or limit the coverage provided under Covered Risk 11, 13 or 14); or
 - (e) resulting in loss or damage that would not have been sustained if the Insured Claimant had paid value for the Insured Mortgage.
4. Unenforceability of the lien of the Insured Mortgage because of the inability or failure of an Insured to comply with applicable doing-business laws of the state where the Land is situated.
5. Invalidity or unenforceability in whole or in part of the lien of the Insured Mortgage that arises out of the transaction evidenced by the Insured Mortgage and is based upon usury or any consumer credit protection or truth-in-lending law.
6. Any claim, by reason of the operation of federal bankruptcy, state insolvency, or similar creditors' rights laws, that the transaction creating the lien of the Insured Mortgage, is
 - (a) a fraudulent conveyance or fraudulent transfer, or
 - (b) a preferential transfer for any reason not stated in Covered Risk 13(b) of this policy.
7. Any lien on the Title for real estate taxes or assessments imposed by governmental authority and created or attaching between Date of Policy and the date of recording of the Insured Mortgage in the Public Records. This Exclusion does not modify or limit the coverage provided under Covered Risk 11(b).

The above policy form may be issued to afford either Standard Coverage or Extended Coverage. In addition to the above Exclusions from Coverage, the Exceptions from Coverage in a Standard Coverage policy will also include the following Exceptions from Coverage:

EXCEPTIONS FROM COVERAGE

(Except as provided in Schedule B - Part II, (t(or T)his policy does not insure against loss or damage, and the Company will not pay costs, attorneys' fees or expenses, that arise by reason of:

(PART I

(The above policy form may be issued to afford either Standard Coverage or Extended Coverage. In addition to the above Exclusions from Coverage, the Exceptions from Coverage in a Standard Coverage policy will also include the following Exceptions from Coverage:

1. (a) Taxes or assessments that are not shown as existing liens by the records of any taxing authority that levies taxes or assessments on real property or by the Public Records; (b) proceedings by a public agency that may result in taxes or assessments, or notices of such proceedings, whether or not shown by the records of such agency or by the Public Records.
2. Any facts, rights, interests, or claims that are not shown by the Public Records but that could be ascertained by an inspection of the Land or that may be asserted by persons in possession of the Land.
3. Easements, liens or encumbrances, or claims thereof, not shown by the Public Records.
4. Any encroachment, encumbrance, violation, variation, or adverse circumstance affecting the Title that would be disclosed by an accurate and complete land survey of the Land and not shown by the Public Records.
5. (a) Unpatented mining claims; (b) reservations or exceptions in patents or in Acts authorizing the issuance thereof; (c) water rights, claims or title to water, whether or not the matters excepted under (a), (b), or (c) are shown by the Public Records.
6. Any lien or right to a lien for services, labor or material not shown by the Public Records.

PART II

In addition to the matters set forth in Part I of this Schedule, the Title is subject to the following matters, and the Company insures against loss or damage sustained in the event that they are not subordinate to the lien of the Insured Mortgage:)

2006 ALTA OWNER'S POLICY (06-17-06)

EXCLUSIONS FROM COVERAGE

The following matters are expressly excluded from the coverage of this policy, and the Company will not pay loss or damage, costs, attorneys' fees, or expenses that arise by reason of:

1. (a) Any law, ordinance, permit, or governmental regulation (including those relating to building and zoning) restricting, regulating, prohibiting, or relating to
 - (i) the occupancy, use, or enjoyment of the Land;
 - (ii) the character, dimensions, or location of any improvement erected on the Land;
 - (iii) the subdivision of land; or
 - (iv) environmental protection;or the effect of any violation of these laws, ordinances, or governmental regulations. This Exclusion 1(a) does not modify or limit the coverage provided under Covered Risk 5.
- (b) Any governmental police power. This Exclusion 1(b) does not modify or limit the coverage provided under Covered Risk 6.
2. Rights of eminent domain. This Exclusion does not modify or limit the coverage provided under Covered Risk 7 or 8.
3. Defects, liens, encumbrances, adverse claims, or other matters
 - (a) created, suffered, assumed, or agreed to by the Insured Claimant;
 - (b) not Known to the Company, not recorded in the Public Records at Date of Policy, but Known to the Insured Claimant and not disclosed in writing to the Company by the Insured Claimant prior to the date the Insured Claimant became an Insured under this policy;
 - (c) resulting in no loss or damage to the Insured Claimant;
 - (d) attaching or created subsequent to Date of Policy (however, this does not modify or limit the coverage provided under Covered Risk 9 and 10); or
 - (e) resulting in loss or damage that would not have been sustained if the Insured Claimant had paid value for the Title.
4. Any claim, by reason of the operation of federal bankruptcy, state insolvency, or similar creditors' rights laws, that the transaction vesting the Title as shown in Schedule A, is
 - (a) a fraudulent conveyance or fraudulent transfer; or
 - (b) a preferential transfer for any reason not stated in Covered Risk 9 of this policy.
5. Any lien on the Title for real estate taxes or assessments imposed by governmental authority and created or attaching between Date of Policy and the date of recording of the deed or other instrument of transfer in the Public Records that vests Title as shown in Schedule A.

The above policy form may be issued to afford either Standard Coverage or Extended Coverage. In addition to the above Exclusions from Coverage, the Exceptions from Coverage in a Standard Coverage policy will also include the following Exceptions from Coverage:

EXCEPTIONS FROM COVERAGE

This policy does not insure against loss or damage, and the Company will not pay costs, attorneys' fees or expenses, that arise by reason of:

(The above policy form may be issued to afford either Standard Coverage or Extended Coverage. In addition to the above Exclusions from Coverage, the Exceptions from Coverage in a Standard Coverage policy will also include the following Exceptions from Coverage:

1. (a) Taxes or assessments that are not shown as existing liens by the records of any taxing authority that levies taxes or assessments on real property or by the Public Records; (b) proceedings by a public agency that may result in taxes or assessments, or notices of such proceedings, whether or not shown by the records of such agency or by the Public Records.
2. Any facts, rights, interests, or claims that are not shown in the Public Records but that could be ascertained by an inspection of the Land or that may be asserted by persons in possession of the Land.
3. Easements, liens or encumbrances, or claims thereof, not shown by the Public Records.
4. Any encroachment, encumbrance, violation, variation, or adverse circumstance affecting the Title that would be disclosed by an accurate and complete land survey of the Land and that are not shown by the Public Records.
5. (a) Unpatented mining claims; (b) reservations or exceptions in patents or in Acts authorizing the issuance thereof; (c) water rights, claims or title to water, whether or not the matters excepted under (a), (b), or (c) are shown by the Public Records.
6. Any lien or right to a lien for services, labor or material not shown by the Public Records.
7. (Variable exceptions such as taxes, easements, CC&R's, etc. shown here.)

ALTA EXPANDED COVERAGE RESIDENTIAL LOAN POLICY (12-02-13)

EXCLUSIONS FROM COVERAGE

The following matters are expressly excluded from the coverage of this policy and the Company will not pay loss or damage, costs, attorneys' fees or expenses which arise by reason of:

1. (a) Any law, ordinance, permit, or governmental regulation (including those relating to building and zoning) restricting, regulating, prohibiting, or relating to
 - (i) the occupancy, use, or enjoyment of the Land;
 - (ii) the character, dimensions, or location of any improvement erected on the Land;
 - (iii) the subdivision of land; or
 - (iv) environmental protection;or the effect of any violation of these laws, ordinances, or governmental regulations. This Exclusion 1(a) does not modify or limit the coverage provided under Covered Risk 5, 6, 13(c), 13(d), 14 or 16.
- (b) Any governmental police power. This Exclusion 1(b) does not modify or limit the coverage provided under Covered Risk 5, 6, 13(c), 13(d), 14 or 16.
2. Rights of eminent domain. This Exclusion does not modify or limit the coverage provided under Covered Risk 7 or 8.
3. Defects, liens, encumbrances, adverse claims, or other matters
 - (a) created, suffered, assumed, or agreed to by the Insured Claimant;
 - (b) not Known to the Company, not recorded in the Public Records at Date of Policy, but Known to the Insured Claimant and not disclosed in writing to the Company by the Insured Claimant prior to the date the Insured Claimant became an Insured under this policy;
 - (c) resulting in no loss or damage to the Insured Claimant;
 - (d) attaching or created subsequent to Date of Policy (however, this does not modify or limit the coverage provided under Covered Risk 11, 16, 17, 18, 19, 20, 21, 22, 23, 24, 27 or 28); or
 - (e) resulting in loss or damage that would not have been sustained if the Insured Claimant had paid value for the Insured Mortgage.
4. Unenforceability of the lien of the Insured Mortgage because of the inability or failure of an Insured to comply with applicable doing-business laws of the state where the Land is situated.
5. Invalidity or unenforceability in whole or in part of the lien of the Insured Mortgage that arises out of the transaction evidenced by the Insured Mortgage and is based upon usury, or any consumer credit protection or truth-in-lending law. This Exclusion does not modify or limit the coverage provided in Covered Risk 26.
6. Any claim of invalidity, unenforceability or lack of priority of the lien of the Insured Mortgage as to Advances or modifications made after the Insured has Knowledge that the vestee shown in Schedule A is no longer the owner of the estate or interest covered by this policy. This Exclusion does not modify or limit the coverage provided in Covered Risk 11.
7. Any lien on the Title for real estate taxes or assessments imposed by governmental authority and created or attaching subsequent to Date of Policy. This Exclusion does not modify or limit the coverage provided in Covered Risk 11(b) or 25.
8. The failure of the residential structure, or any portion of it, to have been constructed before, on or after Date of Policy in accordance with applicable building codes. This Exclusion does not modify or limit the coverage provided in Covered Risk 5 or 6.
9. Any claim, by reason of the operation of federal bankruptcy, state insolvency, or similar creditors' rights laws, that the transaction creating the lien of the Insured Mortgage, is
 - (a) a fraudulent conveyance or fraudulent transfer, or
 - (b) a preferential transfer for any reason not stated in Covered Risk 27(b) of this policy.
10. Contamination, explosion, fire, flooding, vibration, fracturing, earthquake, or subsidence.
11. Negligence by a person or an Entity exercising a right to extract or develop minerals, water, or any other substances.

Insert Map here

APPENDIX D

Site Photographs



Photograph 1. View of the subject site from the northeast corner looking southwest.



Photograph 2. View of the subject site from the northwest corner looking southeast.



Photograph 3. View of the subject site from the southwest corner looking northeast.



Photograph 4. View of the subject site from the southeast corner looking northwest.