



**Sierra Business Center
(Comprised of the North
Fontana Industrial Complex
(Acacia Project) & Sierra
Industrial Facility (Shea Project))
MOBILE SOURCE HEALTH RISK ASSESSMENT
CITY OF FONTANA**

PREPARED BY:

Haseeb Qureshi
hqureshi@urbanxroads.com

Michael Tirohn
mtirohn@urbanxroads.com

APRIL 26, 2022

TABLE OF CONTENTS

TABLE OF CONTENTS	I
APPENDICES	I
LIST OF EXHIBITS	II
LIST OF TABLES	II
LIST OF ABBREVIATED TERMS	III
EXECUTIVE SUMMARY	1
ES-1 Acacia Project.....	1
ES-2 Shea Project	4
ES-3 Cumulative (Acacia and Shea Projects).....	8
1 INTRODUCTION	12
1.1 Site Location.....	13
1.2 Project Description (Acacia Project)	13
1.3 Project Description (Shea Project)	13
2 BACKGROUND	18
2.1 Background on Recommended Methodology	18
2.2 Construction Health Risk Assessment (Acacia)	18
2.3 Operational Health Risk Assessment (Acacia Project)	21
2.4 Exposure Quantification.....	26
2.5 Carcinogenic Chemical Risk.....	28
2.6 Non-carcinogenic Exposures.....	29
2.7 Construction Health Risk Assessment (Shea Project)	30
2.8 Operational Health Risk Assessment (Shea Project).....	33
2.9 Exposure Quantification.....	38
2.10 Carcinogenic Chemical Risk.....	40
2.11 Non-carcinogenic Exposures.....	41
2.12 Potential Project-Related Cancer and Non-Cancer Risks	42
3 REFERENCES	52
4 CERTIFICATIONS	54

APPENDICES

- APPENDIX 2.1: CALEEMOD OUTPUTS (ACACIA PROJECT)**
- APPENDIX 2.2: CALEEMOD OUTPUTS (SHEA PROJECT)**
- APPENDIX 2.3: EMFAC EMISSIONS SUMMARY (ACACIA PROJECT)**
- APPENDIX 2.4: EMFAC EMISSIONS SUMMARY (SHEA PROJECT)**
- APPENDIX 2.5: AERMOD MODEL INPUT/OUTPUT**
- APPENDIX 2.6: RISK CALCULATIONS (ACACIA PROJECT)**
- APPENDIX 2.7: RISK CALCULATIONS (SHEA PROJECT)**
- APPENDIX 2.8: RISK CALCULATIONS (ACACIA AND SHEA PROJECTS)**

LIST OF EXHIBITS

EXHIBIT 1-A: LOCATION MAP	14
EXHIBIT 1-B: SITE PLAN (ACACIA PROJECT)	15
EXHIBIT 1-C: SITE PLAN (SHEA PROJECT).....	16
EXHIBIT 2-A: MODELED CONSTRUCTION EMISSION SOURCES (ACACIA PROJECT)	20
EXHIBIT 2-B: MODELED ON-SITE EMISSION SOURCES (ACACIA PROJECT).....	23
EXHIBIT 2-C: MODELED OFF-SITE EMISSION SOURCES (ACACIA PROJECT).....	24
EXHIBIT 2-D: MODELED CONSTRUCTION EMISSION SOURCES (SHEA PROJECT).....	32
EXHIBIT 2-E: MODELED ON-SITE EMISSION SOURCES (SHEA PROJECT).....	35
EXHIBIT 2-F: MODELED OFF-SITE EMISSION SOURCES (SHEA PROJECT).....	36
EXHIBIT 2-G: RECEPTOR LOCATIONS (ACACIA PROJECT)	49
EXHIBIT 2-H: RECEPTOR LOCATIONS (SHEA PROJECT)	50

LIST OF TABLES

TABLE ES-1: SUMMARY OF CONSTRUCTION CANCER AND NON-CANCER RISKS (ACACIA PROJECT).....	3
TABLE ES-2: SUMMARY OF OPERATIONAL CANCER AND NON-CANCER RISKS (ACACIA PROJECT)	3
TABLE ES-3: SUMMARY OF CONSTRUCTION AND OPERATIONAL CANCER AND NON-CANCER RISKS (ACACIA PROJECT).....	4
TABLE ES-4: SUMMARY OF CONSTRUCTION CANCER AND NON-CANCER RISKS (SHEA PROJECT)	7
TABLE ES-5: SUMMARY OF OPERATIONAL CANCER AND NON-CANCER RISKS (SHEA PROJECT)	7
TABLE ES-6: SUMMARY OF CONSTRUCTION AND OPERATIONAL CANCER AND NON-CANCER RISKS (SHEA PROJECT)	7
TABLE ES-7: SUMMARY OF CONSTRUCTION CANCER AND NON-CANCER RISKS (CUMULATIVE)	10
TABLE ES-8: SUMMARY OF OPERATIONAL CANCER AND NON-CANCER RISKS (CUMULATIVE).....	10
TABLE ES-9: SUMMARY OF CONSTRUCTION AND OPERATIONAL CANCER AND NON-CANCER RISKS (CUMULATIVE).....	11
TABLE 2-1: ACACIA PROJECT CONSTRUCTION DURATION	19
TABLE 2-2: ACACIA PROJECT CONSTRUCTION EQUIPMENT ASSUMPTIONS.....	19
TABLE 2-3: 2024 WEIGHTED AVERAGE DPM EMISSIONS FACTORS (ACACIA PROJECT).....	22
TABLE 2-4: DPM EMISSIONS FROM PROJECT TRUCKS (ACACIA PROJECT, 2024 ANALYSIS YEAR)	25
TABLE 2-5: AERMOD MODEL PARAMETERS.....	26
TABLE 2-6: EXPOSURE ASSUMPTIONS FOR INDIVIDUAL CANCER RISK (CONSTRUCTION ACTIVITY)	27
TABLE 2-7: EXPOSURE ASSUMPTIONS FOR INDIVIDUAL CANCER RISK (30 YEAR RESIDENTIAL)	27
TABLE 2-8: EXPOSURE ASSUMPTIONS FOR INDIVIDUAL CANCER RISK (25 YEAR WORKER)	28
TABLE 2-9: SHEA PROJECT CONSTRUCTION DURATION	30
TABLE 2-10: SHEA PROJECT CONSTRUCTION EQUIPMENT ASSUMPTIONS	30
TABLE 2-11: 2024 WEIGHTED AVERAGE DPM EMISSIONS FACTORS (SHEA PROJECT)	34
TABLE 2-12: DPM EMISSIONS FROM PROJECT TRUCKS (SHEA PROJECT, 2024 ANALYSIS YEAR)	37
TABLE 2-13: AERMOD MODEL PARAMETERS	38
TABLE 2-14: EXPOSURE ASSUMPTIONS FOR INDIVIDUAL CANCER RISK (CONSTRUCTION ACTIVITY) ...	39
TABLE 2-15: EXPOSURE ASSUMPTIONS FOR INDIVIDUAL CANCER RISK (30 YEAR RESIDENTIAL).....	39
TABLE 2-16: EXPOSURE ASSUMPTIONS FOR INDIVIDUAL CANCER RISK (25 YEAR WORKER).....	40

LIST OF ABBREVIATED TERMS

(1)	Reference
µg	Microgram
AERMOD	American Meteorological Society/Environmental Protection Agency Regulatory Model
APS	Auxiliary Power System
AQMD	Air Quality Management District
ARB	Air Resources Board
CEQA	California Environmental Quality Act
CPF	Cancer Potency Factor
DPM	Diesel Particulate Matter
EMFAC	Emission Factor Model
EPA	Environmental Protection Agency
HHD	Heavy Heavy-Duty
HI	Hazard Index
HRA	Health Risk Assessment
LHD	Light Heavy-Duty
MATES	Multiple Air Toxics Exposure Study
MEIR	Maximally Exposed Individual Receptor
MEISC	Maximally Exposed Individual School Child
MEIW	Maximally Exposed Individual Worker
MHD	Medium Heavy-Duty
NAD	North American Datum
OEHHA	Office of Environmental Health Hazard Assessment
PM10	Particulate Matter 10 microns in diameter or less
Project	Sierra Business Center (Comprised of the North Fontana Industrial Complex (Acacia Project) & Sierra Industrial Facility (Shea Project))
REL	Reference Exposure Level
RM	Recommended Measures
SCAQMD	South Coast Air Quality Management District
SRA	Source Receptor Area
TAC	Toxic Air Contaminant
TA	Traffic Analysis
URF	Unit Risk Factor
UTM	Universal Transverse Mercator
VMT	Vehicle Miles Traveled

This page intentionally left blank

EXECUTIVE SUMMARY

This report evaluates the potential health risk impacts to nearby sensitive receptors (which are residents and school children) and workers associated with the development of the proposed Project, more specifically, health risk impacts as a result of exposure to Toxic Air Contaminants (TACs) including diesel particulate matter (DPM) as a result of heavy-duty diesel trucks accessing the site. Even though clean fuel and electric vehicle technologies are advancing in the commercial marketplace, trucks will continue to be powered by diesel in the near term. This section summarizes the significance criteria and potential human health risks that would result from the Project.

The results of the health risk assessment from Project-generated DPM emissions are provided in Tables ES-1 through ES-3 for the Acacia Project, ES-4 through ES-6 for the Shea Project, and ES-7 through ES-9 for the cumulative risk from both projects combined.

ES-1 ACACIA PROJECT

CONSTRUCTION IMPACTS

The land use with the greatest potential exposure to Project construction-source DPM emissions resulting from Project construction on the Acacia Project is Location R1 which is located approximately 58 feet north of the Project site at an existing residence located at 4893 Condor Avenue. R1 is placed in the private outdoor living areas (backyard) facing the Project site. At the MEIR, the maximum incremental cancer risk attributable to Project construction-source DPM emissions on the Acacia Project is estimated at 1.79 in one million, which is less than the SCAQMD's significance threshold of 10 in one million. At this same location, non-cancer risks were estimated to be 0.01, which would not exceed the applicable threshold of 1.0. As such, the Project will not cause a significant human health or cancer risk to adjacent land uses as a result of Project construction activity on the Acacia Project. All other receptors during construction activity would experience less risk than what is identified for this location. The nearest modeled receptors are illustrated on Exhibit 2-G.

OPERATIONAL IMPACTS

Residential Exposure Scenario:

The residential land use with the greatest potential exposure to Project DPM source emissions is Location R1 which is located approximately 58 feet north of the Project site at an existing residence located at 4893 Condor Avenue. R1 is placed in the private outdoor living areas (backyard) facing the Project site. At the MEIR, the maximum incremental cancer risk attributable to Project operational-source DPM emissions from the Acacia Project is estimated at 0.73 in one million, which is less than the SCAQMD's significance threshold of 10 in one million. At this same location, non-cancer risks were estimated to be <0.01, which would not exceed the applicable significance threshold of 1.0. Because all other modeled residential receptors are exposed to lesser concentrations and are located at a greater distance from the Project site and primary truck route than the MEIR analyzed herein, and TACs generally dissipates with distance from the source, all other residential receptors in the vicinity of the Project site would be exposed to less

emissions and therefore less risk than the MEIR identified herein. As such, the Project will not cause a significant human health or cancer risk to nearby residences. The nearest modeled receptors are illustrated on Exhibit 2-G.

Worker Exposure Scenario¹:

The worker receptor land use with the greatest potential exposure to Project DPM source emissions is Location R6, which represents the adjacent potential worker receptor approximately 1,375 feet south of the Project site. At the MEIW, the maximum incremental cancer risk impact is 0.02 in one million which is less than the SCAQMD's threshold of 10 in one million. Maximum non-cancer risks at this same location were estimated to be <0.01, which would not exceed the applicable significance threshold of 1.0. Because all other modeled worker receptors are located at a greater distance than the MEIW analyzed herein, and DPM dissipates with distance from the source, all other worker receptors in the vicinity of the Project would be exposed to less emissions and therefore less risk than the MEIW identified herein. As such, the Project will not cause a significant human health or cancer risk to adjacent workers. The nearest modeled receptors are illustrated on Exhibit 2-G.

School Child Exposure Scenario:

Proximity to sources of toxics is critical to determining the impact. In traffic-related studies, the additional non-cancer health risk attributable to proximity was seen within 1,000 feet and was strongest within 300 feet. California freeway studies show about a 70-percent drop-off in particulate pollution levels at 500 feet. Based on California Air Resources Board (CARB) and SCAQMD emissions and modeling analyses, an 80-percent drop-off in pollutant concentrations is expected at approximately 1,000 feet from a distribution center (1).

The 1,000-foot evaluation distance is supported by research-based findings concerning Toxic Air Contaminant (TAC) emission dispersion rates from roadways and large sources showing that emissions diminish substantially between 500 and 1,000 feet from emission sources.

A one-quarter mile radius, or 1,320 feet, is commonly utilized for identifying sensitive receptors, such as schools, that may be impacted by a proposed project. This radius is more robust than, and therefore provides a more health protective scenario for evaluation than the 1,000-foot impact radius identified above.

There are no schools located within a ¼ mile of the Project site. The nearest school is Henry J. Kordyak Elementary School, which is located approximately 2,090 feet north of the Acacia Project site. Because there is no reasonable potential that TAC emissions would cause significant health impacts at distances of more than ¼ mile from the air pollution source, there would be no significant impacts that would occur to any schools in the vicinity of the Project. However, in order to account for potential truck trips between the Acacia Project and I-15, the potential risk for Kordyak Elementary School was modeled, and the results of the analysis indicate that at the

1 SCAQMD guidance does not require assessment of the potential health risk to on-site workers. Excerpts from the document OEHHA Air Toxics Hot Spots Program Risk Assessment Guidelines—The Air Toxics Hot Spots Program Guidance Manual for Preparation of Health Risk Assessments (OEHHA 2003), also indicate that it is not necessary to examine the health effects to on-site workers unless required by RCRA (Resource Conservation and Recovery Act) / CERCLA (Comprehensive Environmental Response, Compensation, and Liability Act) or the worker resides on-site.

maximally exposed individual school child (MEISC), the maximum incremental cancer risk attributable to Project operational-source emissions from the Acacia Project is estimated at 0.03 in one million, which is less than the SCAQMD’s significance threshold of 10 in one million. At this same location, non-cancer risks were estimated to be <0.01, which would not exceed the applicable significance threshold of 1.0.

CONSTRUCTION AND OPERATIONAL IMPACTS

The land use with the greatest potential exposure to Project construction and operational DPM source emissions is Location R1. At the MEIR, the maximum incremental cancer risk attributable to Project construction and operational-source DPM emissions from the Acacia Project is estimated at 2.14 in one million, which is less than the threshold of 10 in one million. At this same location, non-cancer risks were estimated to be 0.01, which would not exceed the applicable threshold of 1.0. As such, the Project will not cause a significant human health or cancer risk to adjacent land uses as a result of Project construction and operational activity. All other receptors during construction and operational activity would experience less risk than what is identified for this location. The nearest modeled receptors are illustrated on Exhibit 2-G.

TABLE ES-1: SUMMARY OF CONSTRUCTION CANCER AND NON-CANCER RISKS (ACACIA PROJECT)

Time Period	Location	Maximum Lifetime Cancer Risk (Risk per Million)	Significance Threshold (Risk per Million)	Exceeds Significance Threshold
2 Year Exposure	Maximum Exposed Sensitive Receptor	1.79	10	NO
Time Period	Location	Maximum Hazard Index	Significance Threshold	Exceeds Significance Threshold
Annual Average	Maximum Exposed Sensitive Receptor	0.01	1.0	NO

TABLE ES-2: SUMMARY OF OPERATIONAL CANCER AND NON-CANCER RISKS (ACACIA PROJECT)

Time Period	Location	Maximum Lifetime Cancer Risk (Risk per Million)	Significance Threshold (Risk per Million)	Exceeds Significance Threshold
30 Year Exposure	Maximum Exposed Sensitive Receptor	0.73	10	NO
25 Year Exposure	Maximum Exposed Worker Receptor	0.02	10	NO
9 Year Exposure	Maximum Exposed Individual School Child	0.03	10	NO

Time Period	Location	Maximum Hazard Index	Significance Threshold	Exceeds Significance Threshold
Annual Average	Maximum Exposed Sensitive Receptor	≤0.01	1.0	NO
Annual Average	Maximum Exposed Worker Receptor	≤0.01	1.0	NO
Annual Average	Maximum Exposed Individual School Child	≤0.01	1.0	NO

TABLE ES-3: SUMMARY OF CONSTRUCTION AND OPERATIONAL CANCER AND NON-CANCER RISKS (ACACIA PROJECT)

Time Period	Location	Maximum Lifetime Cancer Risk (Risk per Million)	Significance Threshold (Risk per Million)	Exceeds Significance Threshold
30 Year Exposure	Maximum Exposed Sensitive Receptor	2.14	10	NO
Time Period	Location	Maximum Hazard Index	Significance Threshold	Exceeds Significance Threshold
Annual Average	Maximum Exposed Sensitive Receptor	0.01	1.0	NO

ES-2 SHEA PROJECT

CONSTRUCTION IMPACTS

The land use with the greatest potential exposure to Project construction-source DPM emissions resulting from Project construction on the Shea Project is Location R2 which is located approximately 340 feet east of the Project site at an existing residence located at 2891 W. Sunrise Drive. R2 is placed in the private outdoor living areas (backyard) facing the Project site. At the MEIR, the maximum incremental cancer risk attributable to Project construction-source DPM emissions from the Shea Project is estimated at 1.36 in one million, which is less than the SCAQMD’s significance threshold of 10 in one million. At this same location, non-cancer risks were estimated to be 0.01, which would not exceed the applicable threshold of 1.0. As such, the Project will not cause a significant human health or cancer risk to adjacent land uses as a result of Project construction activity on the Shea Project. All other receptors during construction activity would experience less risk than what is identified for this location. The nearest modeled receptors are illustrated on Exhibit 2-H.

OPERATIONAL IMPACTS

Residential Exposure Scenario:

The residential land use with the greatest potential exposure to Project DPM source emissions is Location R2 which is located approximately 340 feet east of the Project site at an existing residence located at 2891 W. Sunrise Drive. R1 is placed in the private outdoor living areas (backyard) facing the Project site. At the MEIR, the maximum incremental cancer risk attributable to Project operational-source DPM emissions from the Shea Project is estimated at 0.22 in one million, which is less than the SCAQMD's significance threshold of 10 in one million. At this same location, non-cancer risks were estimated to be <0.01, which would not exceed the applicable significance threshold of 1.0. Because all other modeled residential receptors are exposed to lesser concentrations and are located at a greater distance from the Project site and primary truck route than the MEIR analyzed herein, and TACs generally dissipates with distance from the source, all other residential receptors in the vicinity of the Project site would be exposed to less emissions and therefore less risk than the MEIR identified herein. As such, the Project will not cause a significant human health or cancer risk to nearby residences. The nearest modeled receptors are illustrated on Exhibit 2-H.

Worker Exposure Scenario²:

The worker receptor land use with the greatest potential exposure to Project DPM source emissions is Location R6, which represents the adjacent potential worker receptor approximately 839 feet south of the Project site. At the MEIW, the maximum incremental cancer risk impact is 0.01 in one million which is less than the SCAQMD's threshold of 10 in one million. Maximum non-cancer risks at this same location were estimated to be <0.01, which would not exceed the applicable significance threshold of 1.0. Because all other modeled worker receptors are located at a greater distance than the MEIW analyzed herein, and DPM dissipates with distance from the source, all other worker receptors in the vicinity of the Project would be exposed to less emissions and therefore less risk than the MEIW identified herein. As such, the Project will not cause a significant human health or cancer risk to adjacent workers. The nearest modeled receptors are illustrated on Exhibit 2-H.

School Child Exposure Scenario:

Proximity to sources of toxics is critical to determining the impact. In traffic-related studies, the additional non-cancer health risk attributable to proximity was seen within 1,000 feet and was strongest within 300 feet. California freeway studies show about a 70-percent drop-off in particulate pollution levels at 500 feet. Based on California Air Resources Board (CARB) and SCAQMD emissions and modeling analyses, an 80-percent drop-off in pollutant concentrations is expected at approximately 1,000 feet from a distribution center (1).

2 SCAQMD guidance does not require assessment of the potential health risk to on-site workers. Excerpts from the document OEHHA Air Toxics Hot Spots Program Risk Assessment Guidelines—The Air Toxics Hot Spots Program Guidance Manual for Preparation of Health Risk Assessments (OEHHA 2003), also indicate that it is not necessary to examine the health effects to on-site workers unless required by RCRA (Resource Conservation and Recovery Act) / CERCLA (Comprehensive Environmental Response, Compensation, and Liability Act) or the worker resides on-site.

The 1,000-foot evaluation distance is supported by research-based findings concerning Toxic Air Contaminant (TAC) emission dispersion rates from roadways and large sources showing that emissions diminish substantially between 500 and 1,000 feet from emission sources.

A one-quarter mile radius, or 1,320 feet, is commonly utilized for identifying sensitive receptors, such as schools, that may be impacted by a proposed project. This radius is more robust than, and therefore provides a more health protective scenario for evaluation than the 1,000-foot impact radius identified above.

There are no schools located within a $\frac{1}{4}$ mile of the Project site. The nearest school is Henry J. Kordyak Elementary School, which is located approximately 3,200 feet north of the Shea Project site. Because there is no reasonable potential that TAC emissions would cause significant health impacts at distances of more than $\frac{1}{4}$ mile from the air pollution source, there would be no significant impacts that would occur to any schools in the vicinity of the Project. However, in order to account for potential truck trips between the Shea Project and I-15, the potential risk for Kordyak Elementary School was modeled, and the results of the analysis indicate that at the maximally exposed individual school child (MEISC), the maximum incremental cancer risk attributable to Project operational-source emissions from the Shea Project is estimated at 0.01 in one million, which is less than the SCAQMD's significance threshold of 10 in one million. At this same location, non-cancer risks were estimated to be <0.01, which would not exceed the applicable significance threshold of 1.0.

CONSTRUCTION AND OPERATIONAL IMPACTS

The land use with the greatest potential exposure to Project construction and operational DPM source emissions is Location R2. At the MEIR, the maximum incremental cancer risk attributable to Project construction and operational-source DPM emissions from the Shea Project is estimated at 1.47 in one million, which is less than the threshold of 10 in one million. At this same location, non-cancer risks were estimated to be 0.01, which would not exceed the applicable threshold of 1.0. As such, the Project will not cause a significant human health or cancer risk to adjacent land uses as a result of Project construction and operational activity. All other receptors during construction and operational activity would experience less risk than what is identified for this location. The nearest modeled receptors are illustrated on Exhibit 2-H.

TABLE ES-4: SUMMARY OF CONSTRUCTION CANCER AND NON-CANCER RISKS (SHEA PROJECT)

Time Period	Location	Maximum Lifetime Cancer Risk (Risk per Million)	Significance Threshold (Risk per Million)	Exceeds Significance Threshold
2 Year Exposure	Maximum Exposed Sensitive Receptor	1.36	10	NO
Time Period	Location	Maximum Hazard Index	Significance Threshold	Exceeds Significance Threshold
Annual Average	Maximum Exposed Sensitive Receptor	0.01	1.0	NO

TABLE ES-5: SUMMARY OF OPERATIONAL CANCER AND NON-CANCER RISKS (SHEA PROJECT)

Time Period	Location	Maximum Lifetime Cancer Risk (Risk per Million)	Significance Threshold (Risk per Million)	Exceeds Significance Threshold
30 Year Exposure	Maximum Exposed Sensitive Receptor	0.22	10	NO
25 Year Exposure	Maximum Exposed Worker Receptor	0.02	10	NO
9 Year Exposure	Maximum Exposed Individual School Child	0.01	10	NO
Time Period	Location	Maximum Hazard Index	Significance Threshold	Exceeds Significance Threshold
Annual Average	Maximum Exposed Sensitive Receptor	≤0.01	1.0	NO
Annual Average	Maximum Exposed Worker Receptor	≤0.01	1.0	NO
Annual Average	Maximum Exposed Individual School Child	≤0.01	1.0	NO

TABLE ES-6: SUMMARY OF CONSTRUCTION AND OPERATIONAL CANCER AND NON-CANCER RISKS (SHEA PROJECT)

Time Period	Location	Maximum Lifetime Cancer Risk (Risk per Million)	Significance Threshold (Risk per Million)	Exceeds Significance Threshold
30 Year Exposure	Maximum Exposed Sensitive Receptor	1.47	10	NO

Time Period	Location	Maximum Hazard Index	Significance Threshold	Exceeds Significance Threshold
Annual Average	Maximum Exposed Sensitive Receptor	0.01	1.0	NO

ES-3 CUMULATIVE (ACACIA AND SHEA PROJECTS)

CONSTRUCTION IMPACTS

The land use with the greatest potential exposure to Project construction-source DPM emissions resulting from cumulative Project construction on the Acacia and Shea Projects is Location R1 which is located approximately 58 feet north of the Project site at an existing residence located at 4893 Condor Avenue. R1 is placed in the private outdoor living areas (backyard) facing the Project site. At the MEIR, the maximum incremental cancer risk attributable to cumulative Project construction-source DPM emissions from the Acacia and Shea Projects is estimated at 2.02 in one million, which is less than the SCAQMD's significance threshold of 10 in one million. At this same location, non-cancer risks were estimated to be 0.01, which would not exceed the applicable threshold of 1.0. As such, the Project will not cause a significant human health or cancer risk to adjacent land uses as a result of Project construction activity on the Acacia and Shea Projects. All other receptors during construction activity would experience less risk than what is identified for this location. The nearest modeled receptors are illustrated on Exhibits 2-G and 2-H.

OPERATIONAL IMPACTS

Residential Exposure Scenario:

The residential land use with the greatest potential exposure to Project DPM source emissions is Location R1 which is located approximately 58 feet north of the Project site at an existing residence located at 4893 Condor Avenue. R1 is placed in the private outdoor living areas (backyard) facing the Project site. At the MEIR, the maximum incremental cancer risk attributable to Project operational-source DPM emissions from the Acacia and Shea Projects is estimated at 0.76 in one million, which is less than the SCAQMD's significance threshold of 10 in one million. At this same location, non-cancer risks were estimated to be <0.01, which would not exceed the applicable significance threshold of 1.0. Because all other modeled residential receptors are exposed to lesser concentrations and are located at a greater distance from the Project site and primary truck route than the MEIR analyzed herein, and TACs generally dissipates with distance from the source, all other residential receptors in the vicinity of the Project site would be exposed to less emissions and therefore less risk than the MEIR identified herein. As such, the Project will not cause a significant human health or cancer risk to nearby residences. The nearest modeled receptors are illustrated on Exhibits 2-D and 2-E.

Worker Exposure Scenario³:

The worker receptor land use with the greatest potential exposure to Project DPM source emissions is Location R6, which represents the adjacent potential worker receptor approximately 839 feet south of the Project site. At the MEIW, the maximum incremental cancer risk impact is 0.03 in one million which is less than the SCAQMD's threshold of 10 in one million. Maximum non-cancer risks at this same location were estimated to be <0.01, which would not exceed the applicable significance threshold of 1.0. Because all other modeled worker receptors are located at a greater distance than the MEIW analyzed herein, and DPM dissipates with distance from the source, all other worker receptors in the vicinity of the Project would be exposed to less emissions and therefore less risk than the MEIW identified herein. As such, the Project will not cause a significant human health or cancer risk to adjacent workers. The nearest modeled receptors are illustrated on Exhibits 2-G and 2-H.

School Child Exposure Scenario:

Proximity to sources of toxics is critical to determining the impact. In traffic-related studies, the additional non-cancer health risk attributable to proximity was seen within 1,000 feet and was strongest within 300 feet. California freeway studies show about a 70-percent drop-off in particulate pollution levels at 500 feet. Based on California Air Resources Board (CARB) and SCAQMD emissions and modeling analyses, an 80-percent drop-off in pollutant concentrations is expected at approximately 1,000 feet from a distribution center (1).

The 1,000-foot evaluation distance is supported by research-based findings concerning Toxic Air Contaminant (TAC) emission dispersion rates from roadways and large sources showing that emissions diminish substantially between 500 and 1,000 feet from emission sources.

A one-quarter mile radius, or 1,320 feet, is commonly utilized for identifying sensitive receptors, such as schools, that may be impacted by a proposed project. This radius is more robust than, and therefore provides a more health protective scenario for evaluation than the 1,000-foot impact radius identified above.

There are no schools located within a ¼ mile of the Project site. The nearest school is Henry J. Kordyak Elementary School, which is located approximately 2,090 feet north of the Project site. Because there is no reasonable potential that TAC emissions would cause significant health impacts at distances of more than ¼ mile from the air pollution source, there would be no significant impacts that would occur to any schools in the vicinity of the Project. However, in order to account for potential truck trips between the Acacia and Shea Projects and I-15, the potential risk for Kordyak Elementary School was modeled, and the results of the analysis indicate that at the maximally exposed individual school child (MEISC), the maximum incremental cancer risk attributable to Project operational-source emissions from the Acacia and Shea Projects is estimated at 0.04 in one million, which is less than the SCAQMD's significance threshold of 10 in

3 SCAQMD guidance does not require assessment of the potential health risk to on-site workers. Excerpts from the document OEHHA Air Toxics Hot Spots Program Risk Assessment Guidelines—The Air Toxics Hot Spots Program Guidance Manual for Preparation of Health Risk Assessments (OEHHA 2003), also indicate that it is not necessary to examine the health effects to on-site workers unless required by RCRA (Resource Conservation and Recovery Act) / CERCLA (Comprehensive Environmental Response, Compensation, and Liability Act) or the worker resides on-site.

one million. At this same location, non-cancer risks were estimated to be <0.01, which would not exceed the applicable significance threshold of 1.0.

CONSTRUCTION AND OPERATIONAL IMPACTS

The land use with the greatest potential exposure to Project construction and operational DPM source emissions is Location R1. At the MEIR, the maximum incremental cancer risk attributable to Project construction and operational-source DPM emissions from the Acacia and Shea Projects is estimated at 2.39 in one million, which is less than the threshold of 10 in one million. At this same location, non-cancer risks were estimated to be 0.01, which would not exceed the applicable threshold of 1.0. As such, the Project will not cause a significant human health or cancer risk to adjacent land uses as a result of Project construction and operational activity. All other receptors during construction and operational activity would experience less risk than what is identified for this location. The nearest modeled receptors are illustrated on Exhibits 2-G and 2-H.

TABLE ES-7: SUMMARY OF CONSTRUCTION CANCER AND NON-CANCER RISKS (CUMULATIVE)

Time Period	Location	Maximum Lifetime Cancer Risk (Risk per Million)	Significance Threshold (Risk per Million)	Exceeds Significance Threshold
2 Year Exposure	Maximum Exposed Sensitive Receptor	2.02	10	NO
Time Period	Location	Maximum Hazard Index	Significance Threshold	Exceeds Significance Threshold
Annual Average	Maximum Exposed Sensitive Receptor	0.01	1.0	NO

TABLE ES-8: SUMMARY OF OPERATIONAL CANCER AND NON-CANCER RISKS (CUMULATIVE)

Time Period	Location	Maximum Lifetime Cancer Risk (Risk per Million)	Significance Threshold (Risk per Million)	Exceeds Significance Threshold
30 Year Exposure	Maximum Exposed Sensitive Receptor	0.76	10	NO
25 Year Exposure	Maximum Exposed Worker Receptor	0.03	10	NO
9 Year Exposure	Maximum Exposed Individual School Child	0.04	10	NO
Time Period	Location	Maximum Hazard Index	Significance Threshold	Exceeds Significance Threshold

Annual Average	Maximum Exposed Sensitive Receptor	≤0.01	1.0	NO
Annual Average	Maximum Exposed Worker Receptor	≤0.01	1.0	NO
Annual Average	Maximum Exposed Individual School Child	≤0.01	1.0	NO

TABLE ES-9: SUMMARY OF CONSTRUCTION AND OPERATIONAL CANCER AND NON-CANCER RISKS (CUMULATIVE)

Time Period	Location	Maximum Lifetime Cancer Risk (Risk per Million)	Significance Threshold (Risk per Million)	Exceeds Significance Threshold
30 Year Exposure	Maximum Exposed Sensitive Receptor	2.39	10	NO
Time Period	Location	Maximum Hazard Index	Significance Threshold	Exceeds Significance Threshold
Annual Average	Maximum Exposed Sensitive Receptor	0.01	1.0	NO

1 INTRODUCTION

On April 12, 2022, the South Coast Air Quality Management District (SCAQMD) issued a comment letter on the Notice of Preparation of a Draft Environmental Impact Report for the Sierra Business Center (Proposed Project). Per the SCAQMD's comment letter, if the proposed Project is expected to generate/attract diesel trucks, which emit diesel particulate matter (DPM) or other Toxic Air Contaminants (TACs), preparation of a HRA is necessary. This document serves to meet the SCAQMD's request for preparation of a HRA. This HRA has been prepared in accordance with the document Health Risk Assessment Guidance for Analyzing Cancer Risk from Mobile Source Diesel Idling Emissions for CEQA Air Quality Analysis (2) and is comprised of all relevant and appropriate procedures presented by the United States Environmental Protection Agency (U.S. EPA), California EPA and SCAQMD. Cancer risk is expressed in terms of expected incremental incidence per million population. The SCAQMD has established an incidence rate of ten (10) persons per million as the maximum acceptable incremental cancer risk due to TAC exposure from a project such as the proposed Project. This threshold serves to determine whether or not a given project has a potentially significant development-specific and cumulatively considerable impact.

The AQMD has published a report on how to address cumulative impacts from air pollution: *White Paper on Potential Control Strategies to Address Cumulative Impacts from Air Pollution* (3). In this report the AQMD states (Page D-3):

"...the AQMD uses the same significance thresholds for project specific and cumulative impacts for all environmental topics analyzed in an Environmental Assessment or EIR. The only case where the significance thresholds for project specific and cumulative impacts differ is the Hazard Index (HI) significance threshold for toxic air contaminant (TAC) emissions. The project specific (project increment) significance threshold is $HI > 1.0$ while the cumulative (facility-wide) is $HI > 3.0$. It should be noted that the HI is only one of three TAC emission significance thresholds considered (when applicable) in a CEQA analysis. The other two are the maximum individual cancer risk (MICR) and the cancer burden, both of which use the same significance thresholds (MICR of 10 in 1 million and cancer burden of 0.5) for project specific and cumulative impacts.

Projects that exceed the project-specific significance thresholds are considered by the SCAQMD to be cumulatively considerable. This is the reason project-specific and cumulative significance thresholds are the same. Conversely, projects that do not exceed the project-specific thresholds are generally not considered to be cumulatively significant."

The SCAQMD has also established non-carcinogenic risk parameters for use in HRAs. Non-carcinogenic risks are quantified by calculating a "hazard index," expressed as the ratio between the ambient pollutant concentration and its toxicity or Reference Exposure Level (REL). An REL is a concentration at or below which health effects are not likely to occur. A hazard index less of than one (1.0) means that adverse health effects are not expected. In this HRA, non-carcinogenic exposures of less than 1.0 are considered less-than-significant. Both the cancer risk and non-carcinogenic risk thresholds are applied to the nearest sensitive receptors below.

1.1 SITE LOCATION

The proposed Projects are located east of Sierra Avenue and south of Duncan Canyon Road in the City of Fontana. The Project location is shown on Exhibit 1-A. The proposed Projects include two separate and independent but adjacent projects: the North Fontana Industrial Complex (Acacia Project) and the Sierra Industrial Facility (Shea Project). The Shea Project is located immediately south of the Acacia Project.

1.2 PROJECT DESCRIPTION (ACACIA PROJECT)

The Acacia Project includes the development of two buildings on the northern portion of the site. Building 1 is proposed at 296,297 sf, consisting of 266,667 square feet (sf) of high-cube fulfillment (non-sort) space and 29,630 sf of high-cube cold storage space. Building 2 consists of 88,746 sf of general light industrial commerce center space. The Acacia Project site plan is shown on Exhibit 1-B. The Project is anticipated to be developed within a single phase with an Opening Year of 2024. The Acacia Project is expected to generate approximately 704 total trips per day (352 vehicles inbound + 352 vehicles outbound) which include 572 total passenger vehicle trips per day (286 passenger vehicles inbound + 286 passenger vehicles outbound) and 132 total truck trips per day (66 trucks inbound + 66 trucks outbound) (4).

1.3 PROJECT DESCRIPTION (SHEA PROJECT)

The proposed Project includes the development of one building on the Shea site consisting of 20,300 sf of high-cube cold storage uses and 182,700 sf of high-cube fulfillment space. The Project site plan is shown on Exhibit 1-C. The Project is anticipated to be developed within a single phase with an Opening Year of 2024. The proposed Project is expected to generate approximately 378 total trips per day (189 vehicles inbound + 189 vehicles outbound) which include 324 total passenger vehicle trips per day (162 passenger vehicles inbound + 162 passenger vehicles outbound) and 54 total truck trips per day (27 trucks inbound + 27 trucks outbound) (5).

EXHIBIT 1-A: LOCATION MAP

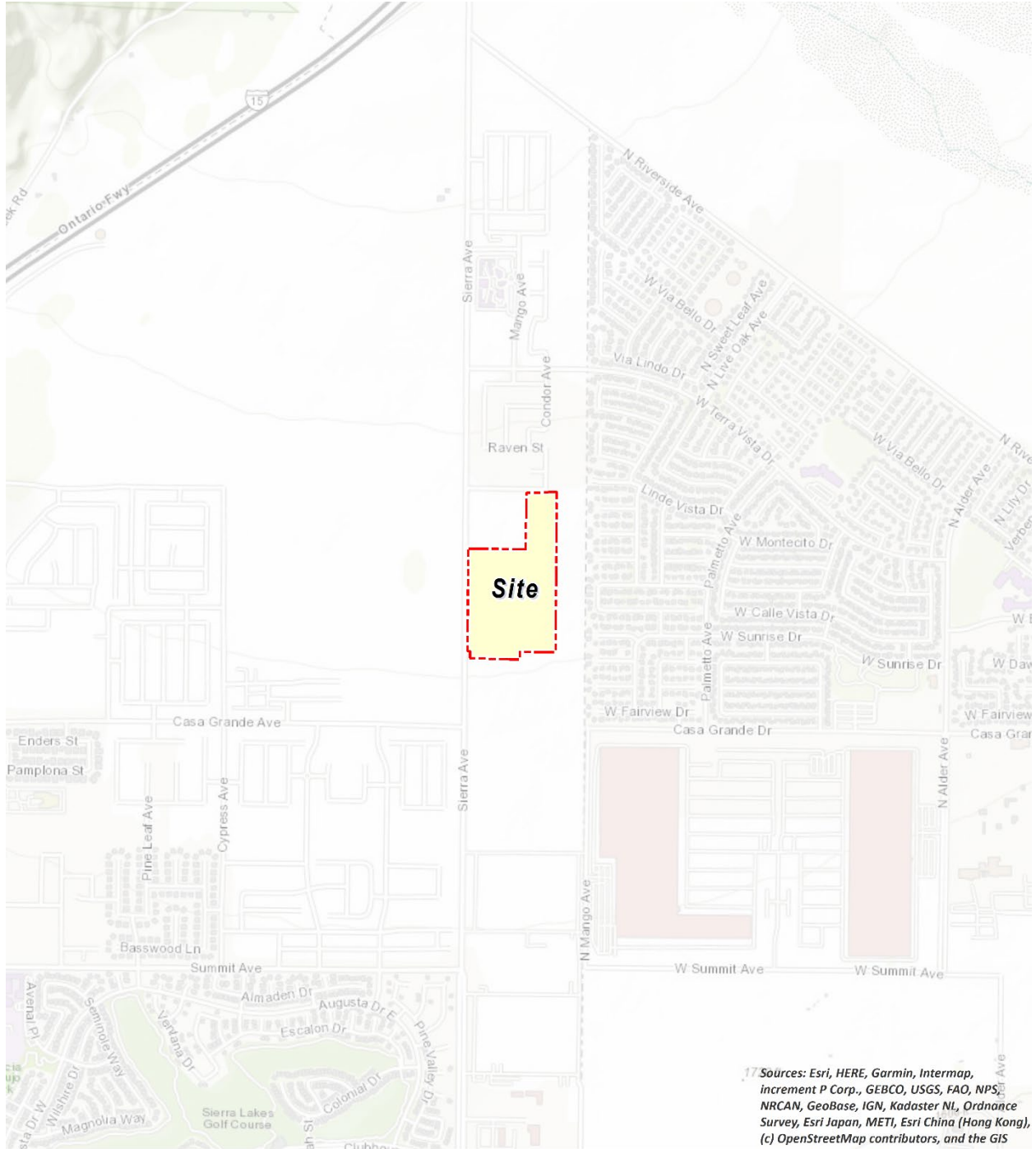

¹⁷ Sources: Esri, HERE, Garmin, Intermap, increment P Corp., GEBCO, USGS, FAO, NPS, NRCAN, GeoBase, IGN, Kadaster NL, Ordnance Survey, Esri Japan, METI, Esri China (Hong Kong), (c) OpenStreetMap contributors, and the GIS

LEGEND:

 Site Boundary

EXHIBIT 1-B: SITE PLAN (ACACIA PROJECT)

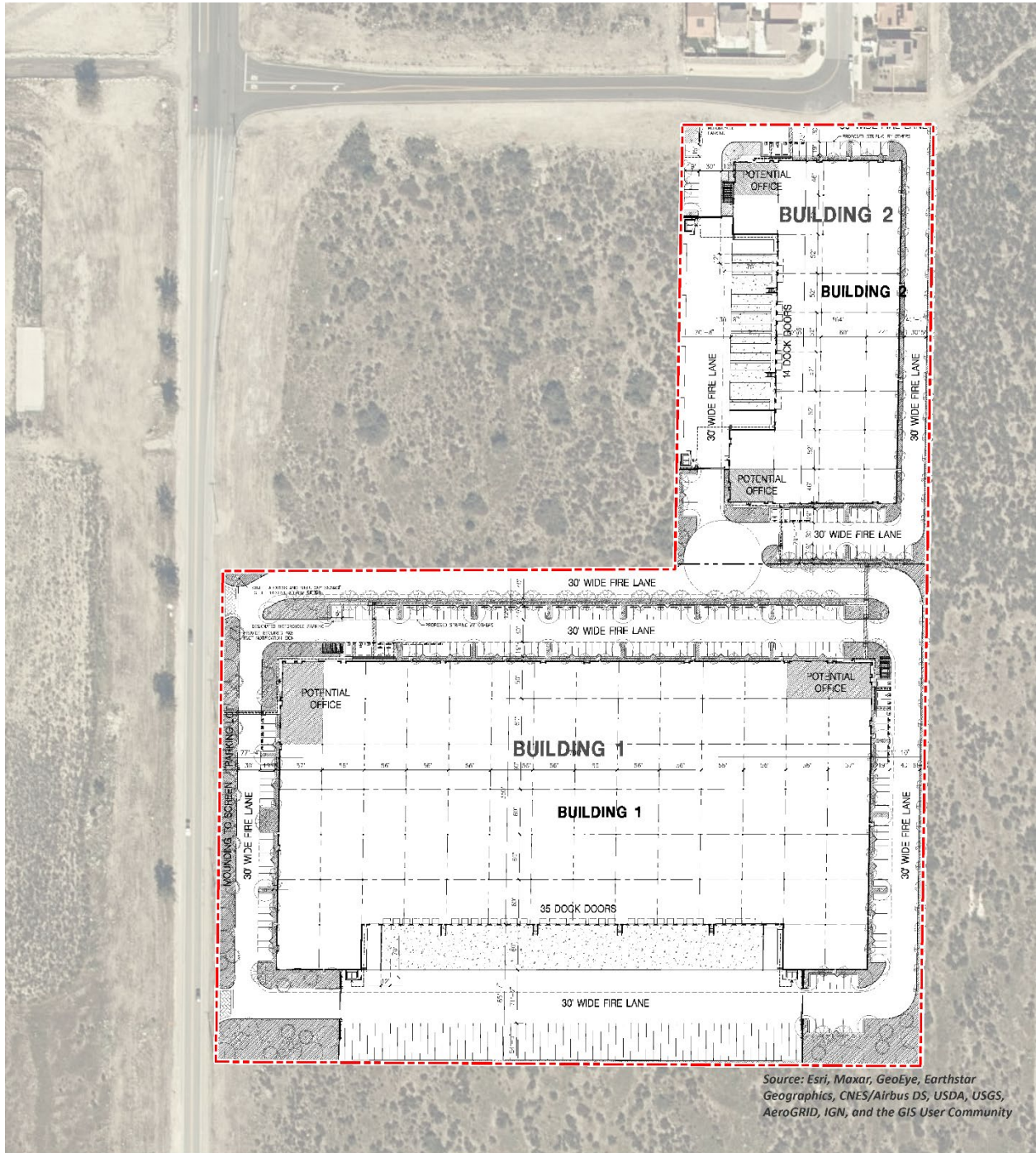

Source: Esri, Maxar, GeoEye, Earthstar Geographics, CNES/Airbus DS, USDA, USGS, AeroGRID, IGN, and the GIS User Community

LEGEND:
 N
 Site Boundary

EXHIBIT 1-C: SITE PLAN (SHEA PROJECT)

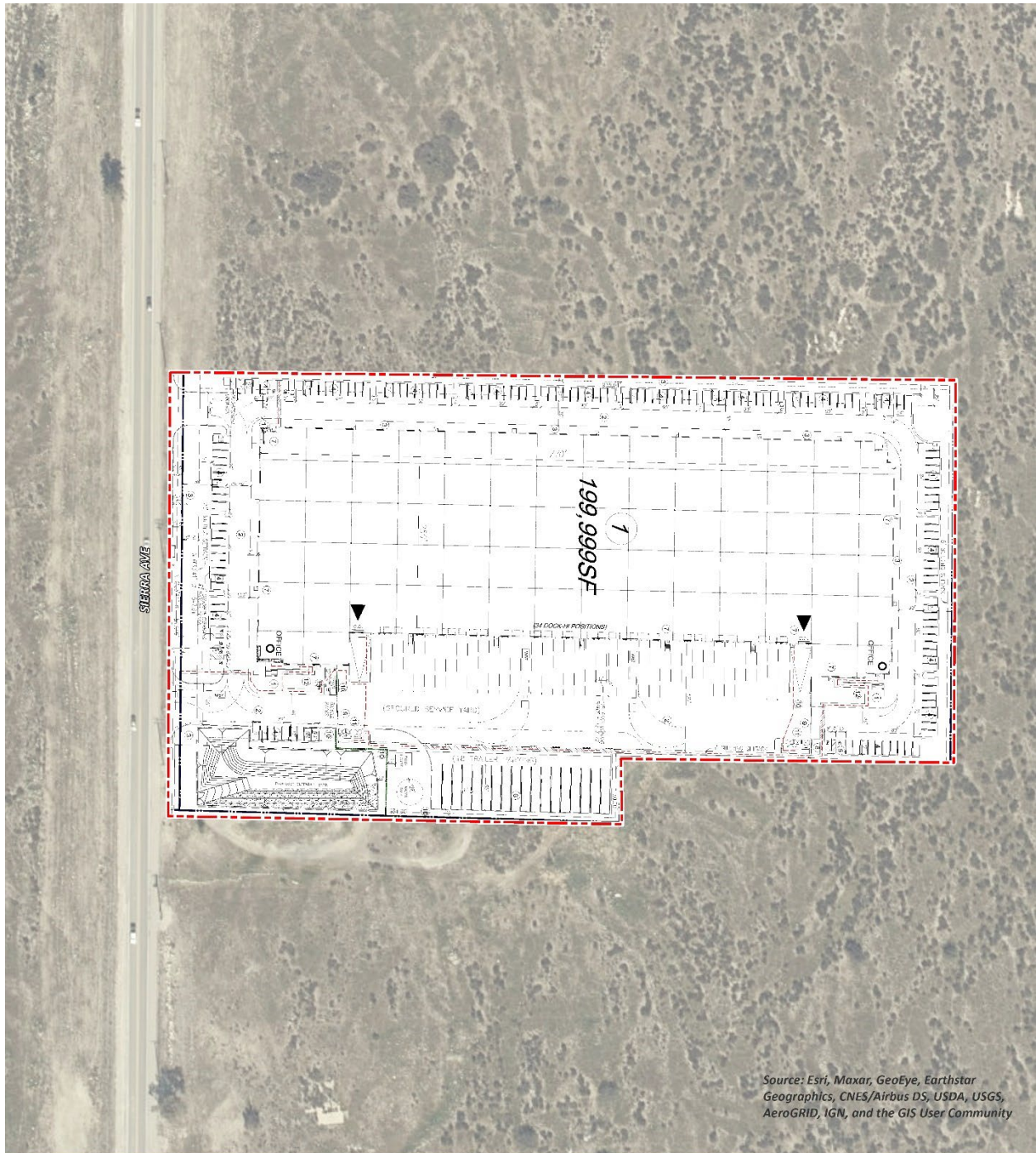

Source: Esri, Maxar, GeoEye, Earthstar Geographics, CNES/Airbus DS, USDA, USGS, AeroGRID, IGN, and the GIS User Community



LEGEND:
[Red dashed line symbol] Site Boundary

This page intentionally left blank

2 BACKGROUND

2.1 BACKGROUND ON RECOMMENDED METHODOLOGY

This HRA is based on SCAQMD guidelines to produce conservative estimates of human health risk posed by exposure to DPM. The conservative nature of this analysis is due primarily to the following factors:

- The ARB-adopted diesel exhaust Unit Risk Factor (URF) of 300 in one million per $\mu\text{g}/\text{m}^3$ is based upon the upper 95 percentile of estimated risk for each of the epidemiological studies utilized to develop the URF. Using the 95th percentile URF represents a very conservative (health-protective) risk posed by DPM because it represents breathing rates that are high for the human body (95% higher than the average population).
- The emissions derived assume that every truck accessing the Project site will idle for 15 minutes under the unmitigated scenario, and this is an overestimation of actual idling times and thus conservative.⁴ The California Air Resources Board (CARB's) anti-idling requirements impose a 5-minute maximum idling time and therefore the analysis conservatively overestimates DPM emissions from idling by a factor of 3.

2.2 CONSTRUCTION HEALTH RISK ASSESSMENT (ACACIA)

2.2.1 EMISSIONS CALCULATIONS

The emissions calculations for the construction HRA component are based on an assumed mix of construction equipment and hauling activity as presented in the *Sierra Business Center (Comprised of the North Fontana Industrial Complex (Acacia Project) & Sierra Industrial Facility (Shea Project)) Air Quality Impact Analysis* ("technical study") prepared by Urban Crossroads, Inc. (6)

Construction related DPM emissions are expected to occur primarily as a function of heavy-duty construction equipment that would be operating on-site.

As discussed in the technical study, the Project would result in approximately 340 total working-days of construction activity. The construction duration by phase is shown on Table 2-1. A detailed summary of construction equipment assumptions by phase is provided at Table 2-2. The CalEEMod emissions outputs are presented in Appendix 2.1. The modeled emission sources for construction activity are illustrated on Exhibit 2-A.

⁴ Although the Project is required to comply with ARB's idling limit of 5 minutes, staff at SCAQMD recommends that the on-site idling emissions should be estimated for 15 minutes of truck idling (personal communication, in person, with Jillian Wong, December 22, 2016), which would take into account on-site idling which occurs while the trucks are waiting to pull up to the truck bays, idling at the bays, idling at check-in and check-out, etc.

TABLE 2-1: ACACIA PROJECT CONSTRUCTION DURATION

Construction Activity	Start Date	End Date	Days
Site Preparation	06/01/2023	06/14/2023	10
Grading	06/15/2023	07/26/2023	30
Building Construction	07/27/2023	09/18/2024	300
Paving	08/22/2024	09/18/2024	20
Architectural Coating	08/08/2024	09/18/2024	30

TABLE 2-2: ACACIA PROJECT CONSTRUCTION EQUIPMENT ASSUMPTIONS

Construction Activity	Equipment	Amount	Hours Per Day
Site Preparation	Crawler Tractors	4	8
	Rubber Tired Dozers	3	8
Grading	Crawler Tractors	2	8
	Excavators	2	8
	Graders	1	8
	Rubber Tired Dozers	1	8
	Scrapers	2	8
Building Construction	Cranes	1	8
	Forklifts	3	8
	Generator Sets	1	8
	Crawler Tractors	3	8
	Welders	1	8
Paving	Pavers	2	8
	Paving Equipment	2	8
	Rollers	2	8
Architectural Coating	Air Compressors	1	8

EXHIBIT 2-A: MODELED CONSTRUCTION EMISSION SOURCES (ACACIA PROJECT)

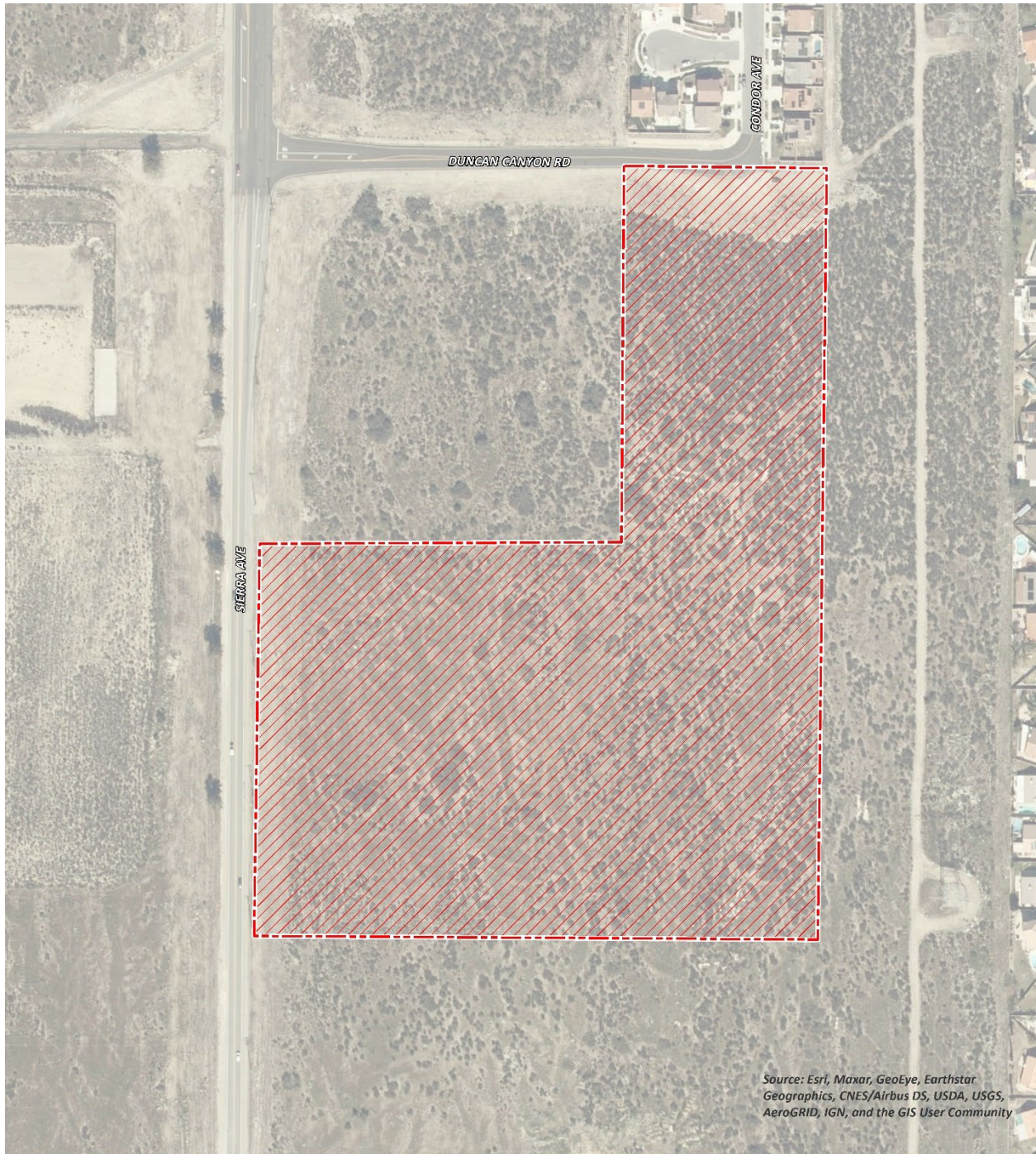

2.3 OPERATIONAL HEALTH RISK ASSESSMENT (ACACIA PROJECT)

2.3.1 ON-SITE AND OFF-SITE TRUCK ACTIVITY

Vehicle DPM emissions were calculated using emission factors for particulate matter less than 10 μ m in diameter (PM₁₀) generated with the 2017 version of the Emission FACTor model (EMFAC) developed by the CARB. EMFAC 2017 is a mathematical model that CARB developed to calculate emission rates from motor vehicles that operate on highways, freeways, and local roads in California and is commonly used by the ARB to project changes in future emissions from on-road mobile sources (7). The most recent version of this model, EMFAC 2017, incorporates regional motor vehicle data, information and estimates regarding the distribution of vehicle miles traveled (VMT) by speed, and number of starts per day.

Several distinct emission processes are included in EMFAC 2017. Emission factors calculated using EMFAC 2017 are expressed in units of grams per vehicle miles traveled (g/VMT) or grams per idle-hour (g/idle-hr), depending on the emission process. The emission processes and corresponding emission factor units associated with diesel particulate exhaust for this Project are presented below.

For this Project, annual average PM₁₀ emission factors were generated by running EMFAC 2017 in EMFAC Mode for vehicles in the San Bernardino County jurisdiction. The EMFAC Mode generates emission factors in terms of grams of pollutant emitted per vehicle activity and can calculate a matrix of emission factors at specific values of temperature, relative humidity, and vehicle speed. The model was run for speeds traveled in the vicinity of the Project. The vehicle travel speeds for each segment modeled are summarized below.

- Idling – on-site loading/unloading and truck gate
- 5 miles per hour – on-site vehicle movement including driving and maneuvering
- 25 miles per hour – off-site vehicle movement including driving and maneuvering.

Calculated emission factors are shown at Table 2-3. As a conservative measure, a 2024 EMFAC 2017 run was conducted and a static 2024 emissions factor data set was used for the entire duration of analysis herein (e.g., 30 years). Use of 2024 emission factors would overstate potential impacts since this approach assumes that emission factors remain “static” and do not change over time due to fleet turnover or cleaner technology with lower emissions that would be incorporated into vehicles after 2024. Additionally, based on EMFAC 2017, Light-Heavy-Duty Trucks are comprised of 55.8% diesel, Medium-Heavy-Duty Trucks are comprised of 91.2% diesel, and Heavy-Heavy-Duty Trucks are comprised of 92.8% diesel. Trucks fueled by diesel are accounted for by these percentages accordingly in the emissions factor generation. Appendix 2.2 includes additional details on the emissions estimates from EMFAC.

The vehicle DPM exhaust emissions were calculated for running exhaust emissions. The running exhaust emissions were calculated by applying the running exhaust PM₁₀ emission factor (g/VMT) from EMFAC over the total distance traveled. The following equation was used to estimate off-site emissions for each of the different vehicle classes comprising the mobile sources (8):

$$\text{Emissions}_{\text{SpeedA}} \text{ (g/s)} = \text{EF}_{\text{RunExhaust}} \text{ (g/VMT)} * \text{Distance (VMT/trip)} * \text{Number of Trips (trips/day)} / \text{seconds per day}$$

Where:

$\text{Emissions}_{\text{SpeedA}}$ (g/s): Vehicle emissions at a given speed A;

$\text{EF}_{\text{RunExhaust}}$ (g/VMT): EMFAC running exhaust PM₁₀ emission factor at speed A;

Distance (VMT/trip): Total distance traveled per trip.

Similar to off-site traffic, on-site vehicle running emissions were calculated by applying the running exhaust PM₁₀ emission factor (g/VMT) from EMFAC and the total vehicle trip number over the length of the driving path using the same formula presented above for on-site emissions. In addition, on-site vehicle idling exhaust emissions were calculated by applying the idle exhaust PM₁₀ emission factor (g/idle-hr) from EMFAC and the total truck trip over the total assumed idle time (15 minutes). The following equation was used to estimate the on-site vehicle idling emissions for each of the different vehicle classes (8):

$$\text{Emissions}_{\text{idle}} \text{ (g/s)} = \text{EF}_{\text{idle}} \text{ (g/hr)} * \text{Number of Trips (trips/day)} * \text{Idling Time (min/trip)} * 60 \text{ minutes per hour} / \text{seconds per day}$$

Where:

$\text{Emissions}_{\text{idle}}$ (g/s): Vehicle emissions during idling;

EF_{idle} (g/s): EMFAC idle exhaust PM₁₀ emission factor.

TABLE 2-3: 2024 WEIGHTED AVERAGE DPM EMISSIONS FACTORS (ACACIA PROJECT)

Speed	Weighted Average
0 (idling)	0.09802 (g/idle-hr)
5	0.01466 (g/s)
25	0.00683 (g/s)

Each roadway was modeled as a line source (made up of multiple adjacent volume sources). Due to the large number of volume sources modeled for this analysis, the corresponding coordinates of each volume source have not been included in this report but are included in Appendix 2.3. The DPM emission rate for each volume source was calculated by multiplying the emission factor (based on the average travel speed along the roadway) by the number of trips and the distance traveled along each roadway segment and dividing the result by the number of volume sources along that roadway, as illustrated on Table 2-4. The modeled emission sources are illustrated on Exhibit 2-B for on-site sources and Exhibit 2-C for off-site sources. The modeling domain is limited to the Project’s primary truck route and includes off-site sources in the study area for more than ¼ mile. This modeling domain is more inclusive and conservative than using only a ¼ mile modeling domain which is the distance supported by several reputable studies which conclude that the greatest potential risks occur within a ¼ mile of the primary source of emissions (1) (in the case of the Project, the primary source of emissions is the on-site idling and on-site travel).

EXHIBIT 2-B: MODELED ON-SITE EMISSION SOURCES (ACACIA PROJECT)

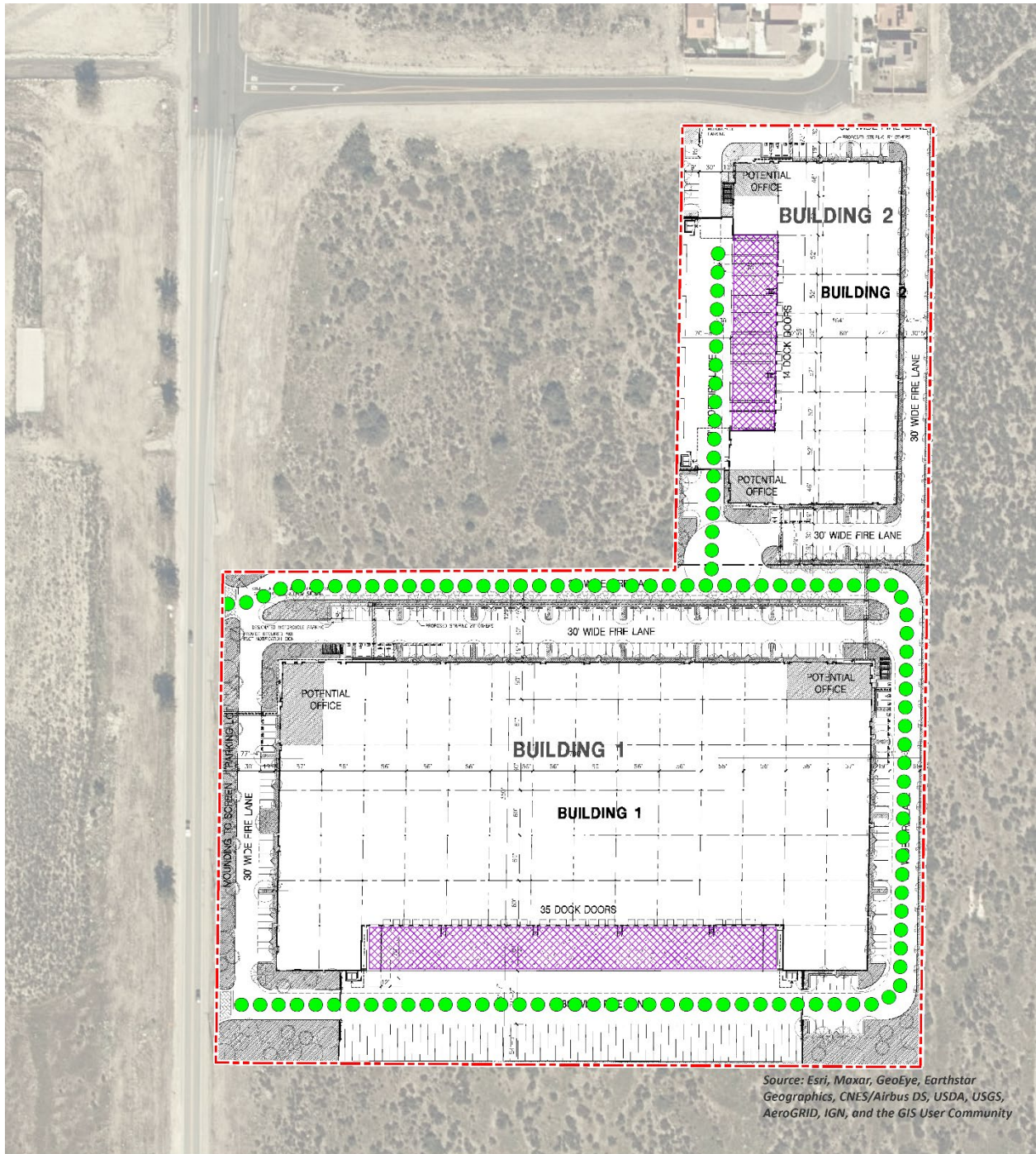

Source: Esri, Maxar, GeoEye, Earthstar Geographics, CNES/Airbus DS, USDA, USGS, AeroGRID, IGN, and the GIS User Community



EXHIBIT 2-C: MODELED OFF-SITE EMISSION SOURCES (ACACIA PROJECT)



TABLE 2-4: DPM EMISSIONS FROM PROJECT TRUCKS (ACACIA PROJECT, 2024 ANALYSIS YEAR)

Truck Emission Rates						
Source	Trucks Per Day	VMT ^a (miles/day)	Truck Emission Rate ^b (grams/mile)	Truck Emission Rate ^b (grams/idle-hour)	Daily Truck Emissions ^c (grams/day)	Modeled Emission Rates (g/second)
On-Site Idling - Bldg 1	38			0.0980	1.83	2.115E-05
On-Site Idling - Bldg 2	28			0.0980	1.58	1.832E-05
On-Site Travel - North	56	4.45	0.0147		0.12	1.416E-06
On-Site Travel - South	76	34.69	0.0147		0.51	5.885E-06
Off-Site Travel - Sierra Ave N 50% Inbound/Outbound	66	88.78	0.0068		0.70	8.137E-06
Off-Site Travel - Sierra Ave C 50% Inbound/Outbound	66	6.83	0.0068		0.05	6.258E-07
Off-Site Travel - Sierra Ave S 50% Inbound/Outbound	66	50.07	0.0068		0.40	4.589E-06

^a Vehicle miles traveled are for modeled truck route only.

^b Emission rates determined using EMFAC 2017. Idle emission rates are expressed in grams per idle hour rather than grams per mile.

^c This column includes the total truck travel and truck idle emissions. For idle emissions this column includes emissions based on the assumption that each truck idles for 15 minutes and each TRU idles for 30 minutes.

On-site truck idling was estimated to occur as trucks enter and travel through the Project site. Although the Project’s diesel-fueled truck and equipment operators will be required by State law to comply with CARB’s idling limit of 5 minutes, staff at SCAQMD recommends that the on-site idling emissions be calculated assuming 15 minutes of truck idling (9), which would take into account on-site idling which occurs while the trucks are waiting to pull up to the truck bays, idling at the bays, idling at check-in and check-out, etc. As such, this analysis calculates truck idling at 15 minutes, consistent with SCAQMD’s recommendation.

As summarized in the *North Fontana Industrial Complex (Acacia) Traffic Study* prepared by Urban Crossroads, Inc., the Project is expected to generate a total of approximately 704 vehicular trip-ends per day (actual vehicles) which includes 132 two-way truck trips per day (4).

2.4 EXPOSURE QUANTIFICATION

The analysis herein has been conducted in accordance with the guidelines in the Health Risk Assessment Guidance for Analyzing Cancer Risks from Mobile Source Diesel Idling Emissions for CEQA Air Quality Analysis (2). SCAQMD recommends using the Environmental Protection Agency’s (U.S. EPA’s) AERMOD model. For purposes of this analysis, the Lakes AERMOD View (Version 10.2.1) was used to calculate annual average particulate concentrations associated with site operations. Lakes AERMOD View was utilized to incorporate the U.S. EPA’s latest AERMOD Version 21112 (10).

The model offers additional flexibility by allowing the user to assign an initial release height and vertical dispersion parameters for mobile sources representative of a roadway. For this HRA, the roadways were modeled as adjacent volume sources. Roadways were modeled using the U.S. EPA’s haul route methodology for modeling of on-site and off-site truck movement. More specifically, the Haul Road Volume Source Calculator in Lakes AERMOD View has been utilized to determine the release height parameters. Based on the US EPA methodology, the Project’s modeled sources would result in a release height of 3.49 meters, and an initial lateral dimension of 4.0 meters, and an initial vertical dimension of 3.25 meters.

SCAQMD-recommended model parameters are presented in Table 2-5 (11). The model requires additional input parameters including emission data and local meteorology. Meteorological data from the SCAQMD’s Fontana monitoring station (SRA 34) was used to represent local weather conditions and prevailing winds (12).

TABLE 2-5: AERMOD MODEL PARAMETERS

Dispersion Coefficient (Urban/Rural)	Urban (Population 2,035,210)
Terrain (Flat/Elevated)	Elevated (Regulatory Default)
Averaging Time	1 year (5-year Meteorological Data Set)
Receptor Height	0 meters (Regulatory Default)

Universal Transverse Mercator (UTM) coordinates for World Geodetic System (WGS) 84 were used to locate the Project site boundaries, each volume source location, and receptor locations in the Project site’s vicinity. The AERMOD dispersion model summary output files for the

proposed Project are presented in Appendix 2.3. Modeled sensitive receptors were placed at residential and non-residential locations.

Receptors may be placed at applicable structure locations for residential and worker property and not necessarily the boundaries of the properties containing these uses because the human receptors (residents and workers) spend a majority of their time at the residence or in the workplace’s building, and not on the property line. It should be noted that the primary purpose of receptor placement is focused on long-term exposure. For example, the HRA evaluates the potential health risks to residents and workers over a period of 30 or 25 years of exposure, respectively. Notwithstanding, as a conservative measure, receptors were placed at either the outdoor living area or the building façade, whichever is closer to the Project site.

For purposes of this HRA, receptors include residential, school, and non-residential (worker) land uses in the vicinity of the Project. These receptors are included in the HRA since residents and workers may be exposed at these locations over a long-term duration of 30 and 25 years, respectively. This methodology is consistent with SCAQMD and OEHHA recommended guidance.

Any impacts to residents or workers located further away from the Project site than the modeled residential and workers would have a lesser impact than what has already been disclosed in the HRA at the MEIR and MEIW because concentrations dissipate with distance.

Consistent with SCAQMD modeling guidance, all receptors were set to existing elevation height so that only ground-level concentrations are analyzed (13). United States Geological Survey (USGS) Digital Elevation Model (DEM) terrain data based on a 7.5-minute topographic quadrangle map series using AERMAP was utilized in the HRA modeling to set elevations (14).

Discrete variants for daily breathing rates, exposure frequency, and exposure duration were obtained from relevant distribution profiles presented in the 2015 OEHHA Guidelines. Tables 2-6 through 2-7 summarize the Exposure Parameters for Residents and Workers based on 2015 OEHHA Guidelines. Appendix 2.4 includes the detailed risk calculation.

TABLE 2-6: EXPOSURE ASSUMPTIONS FOR INDIVIDUAL CANCER RISK (CONSTRUCTION ACTIVITY)

Age	Daily Breathing Rate (L/kg-day)	Age Specific Factor	Exposure Duration (years)	Fraction of Time at Home	Exposure Frequency (days/year)	Exposure Time (hours/day)
0 to 2	1,090	10	1.30	0.85	260	8

TABLE 2-7: EXPOSURE ASSUMPTIONS FOR INDIVIDUAL CANCER RISK (30 YEAR RESIDENTIAL)

Age	Daily Breathing Rate (L/kg-day)	Age Specific Factor	Exposure Duration (years)	Fraction of Time at Home	Exposure Frequency (days/year)	Exposure Time (hours/day)
-0.25 to 0	361	10	0.25	0.85	350	24
0 to 2	1,090	10	2	0.85	350	24

2 to 16	572	3	14	0.72	350	24
16 to 30	261	1	14	0.73	350	24

TABLE 2-8: EXPOSURE ASSUMPTIONS FOR INDIVIDUAL CANCER RISK (25 YEAR WORKER)

Age	Daily Breathing Rate (L/kg-day)	Age Specific Factor	Exposure Duration (years)	Exposure Frequency (days/year)	Exposure Time (hours/day)
16 to 41	230	1	25	250	12

2.5 CARCINOGENIC CHEMICAL RISK

The SCAQMD CEQA Air Quality Handbook (1993) states that emissions of toxic air contaminants (TACs) are considered significant if a HRA shows an increased risk of greater than 10 in one million. Based on guidance from the SCAQMD in the document Health Risk Assessment Guidance for Analyzing Cancer Risks from Mobile Source Diesel Idling Emissions for CEQA Air Quality Analysis (2), for purposes of this analysis, 10 in one million is used as the cancer risk threshold for the proposed Project.

Excess cancer risks are estimated as the upper-bound incremental probability that an individual will develop cancer over a lifetime as a direct result of exposure to potential carcinogens over a specified exposure duration. The estimated risk is expressed as a unitless probability. The cancer risk attributed to a chemical is calculated by multiplying the chemical intake or dose at the human exchange boundaries (e.g., lungs) by the chemical-specific cancer potency factor (CPF). A risk level of 10 in one million implies a likelihood that up to 10 people, out of one million equally exposed people would contract cancer if exposed continuously (24 hours per day) to the levels of toxic air contaminants over a specified duration of time.

Guidance from CARB and the California Environmental Protection Agency, Office of Environmental Health Hazard Assessment (OEHHA) recommends a refinement to the standard point estimate approach when alternate human body weights and breathing rates are utilized to assess risk for susceptible subpopulations such as children. For the inhalation pathway, the procedure requires the incorporation of several discrete variates to effectively quantify dose. Once determined, contaminant dose is multiplied by the cancer potency factor (CPF) in units of inverse dose expressed in milligrams per kilogram per day (mg/kg/day)⁻¹ to derive the cancer risk estimate. Therefore, to assess exposures, the following dose algorithm was utilized.

$$DOSE_{air} = (C_{air} \times [BR/BW] \times A \times EF) \times (1 \times 10^{-6})$$

Where:

DOSE_{air} = chronic daily intake (mg/kg/day)

C_{air} = concentration of contaminant in air (ug/m³)

[BR/BW] = daily breathing rate normalized to body weight (L/kg BW-day)

A	=	inhalation absorption factor
EF	=	exposure frequency (days/365 days)
BW	=	body weight (kg)
1×10^{-6}	=	conversion factors (ug to mg, L to m3)
RISK _{air} = DOSE _{air} x CPF x ED/AT		

Where:

DOSE _{air}	=	chronic daily intake (mg/kg/day)
CPF	=	cancer potency factor
ED	=	number of years within particular age group
AT	=	averaging time

2.6 NON-CARCINOGENIC EXPOSURES

An evaluation of the potential noncarcinogenic effects of chronic exposures was also conducted. Adverse health effects are evaluated by comparing a compound's annual concentration with its toxicity factor or Reference Exposure Level (REL). The REL for diesel particulates was obtained from OEHHA for this analysis. The chronic reference exposure level (REL) for DPM was established by OEHHA as $5 \mu\text{g}/\text{m}^3$ (OEHHA Toxicity Criteria Database, <http://www.oehha.org/risk/chemicaldb/index.asp>).

The non-cancer hazard index was calculated (consistent with SCAQMD methodology) as follows:

The relationship for the non-cancer health effects of DPM is given by the following equation:

$$HI_{DPM} = C_{DPM}/REL_{DPM}$$

Where:

HI_{DPM}	=	Hazard Index; an expression of the potential for non-cancer health effects.
C_{DPM}	=	Annual average DPM concentration ($\mu\text{g}/\text{m}^3$).
REL_{DPM}	=	Reference exposure level (REL) for DPM; the DPM concentration at which no adverse health effects are anticipated.

For purposes of this analysis the hazard index for the respiratory endpoint totaled less than one for all receptors in the project vicinity, and thus is less than significant.

2.7 CONSTRUCTION HEALTH RISK ASSESSMENT (SHEA PROJECT)

2.7.1 EMISSIONS CALCULATIONS

The emissions calculations for the construction HRA component are based on an assumed mix of construction equipment and hauling activity as presented in the *Sierra Business Center (Comprised of the North Fontana Industrial Complex (Acacia Project) & Sierra Industrial Facility (Shea Project)) Air Quality Impact Analysis* (“technical study”) prepared by Urban Crossroads, Inc. (6)

Construction related DPM emissions are expected to occur primarily as a function of heavy-duty construction equipment that would be operating on-site.

As discussed in the technical study, the Project would result in approximately 340 total working-days of construction activity. The construction duration by phase is shown on Table 2-9. A detailed summary of construction equipment assumptions by phase is provided at Table 2-10. The CalEEMod emissions outputs are presented in Appendix 2.1. The modeled emission sources for construction activity are illustrated on Exhibit 2-D.

TABLE 2-9: SHEA PROJECT CONSTRUCTION DURATION

Construction Activity	Start Date	End Date	Days
Demolition	6/01/2023	06/28/2023	20
Site Preparation	06/29/2023	07/12/2023	10
Grading	07/13/2023	08/23/2023	30
Building Construction	08/24/2023	10/16/2024	300
Paving	09/19/2024	10/16/2024	20
Architectural Coating	09/19/2024	10/16/2024	20

TABLE 2-10: SHEA PROJECT CONSTRUCTION EQUIPMENT ASSUMPTIONS

Construction Activity	Equipment	Amount	Hours Per Day
Demolition	Concrete/Industrial Saws	1	8
	Excavators	3	8
	Rubber Tired Dozers	2	8
Site Preparation	Crawler Tractors	4	8
	Rubber Tired Dozers	3	8
Grading	Crawler Tractors	2	8
	Excavators	2	8
	Graders	1	8

Construction Activity	Equipment	Amount	Hours Per Day
	Rubber Tired Dozers	1	8
	Scrapers	2	8
Building Construction	Cranes	1	8
	Forklifts	3	8
	Generator Sets	1	8
	Crawler Tractors	3	8
	Welders	1	8
Paving	Pavers	2	8
	Paving Equipment	2	8
	Rollers	2	8
Architectural Coating	Air Compressors	1	8

EXHIBIT 2-D: MODELED CONSTRUCTION EMISSION SOURCES (SHEA PROJECT)



LEGEND:

- Site Boundary
- Construction Activity

2.8 OPERATIONAL HEALTH RISK ASSESSMENT (SHEA PROJECT)

2.8.1 ON-SITE AND OFF-SITE TRUCK ACTIVITY

Vehicle DPM emissions were calculated using emission factors for particulate matter less than 10 μ m in diameter (PM₁₀) generated with the 2017 version of the Emission FACTor model (EMFAC) developed by the CARB. EMFAC 2017 is a mathematical model that CARB developed to calculate emission rates from motor vehicles that operate on highways, freeways, and local roads in California and is commonly used by the ARB to project changes in future emissions from on-road mobile sources (7). The most recent version of this model, EMFAC 2017, incorporates regional motor vehicle data, information and estimates regarding the distribution of vehicle miles traveled (VMT) by speed, and number of starts per day.

Several distinct emission processes are included in EMFAC 2017. Emission factors calculated using EMFAC 2017 are expressed in units of grams per vehicle miles traveled (g/VMT) or grams per idle-hour (g/idle-hr), depending on the emission process. The emission processes and corresponding emission factor units associated with diesel particulate exhaust for this Project are presented below.

For this Project, annual average PM₁₀ emission factors were generated by running EMFAC 2017 in EMFAC Mode for vehicles in the San Bernardino County jurisdiction. The EMFAC Mode generates emission factors in terms of grams of pollutant emitted per vehicle activity and can calculate a matrix of emission factors at specific values of temperature, relative humidity, and vehicle speed. The model was run for speeds traveled in the vicinity of the Project. The vehicle travel speeds for each segment modeled are summarized below.

- Idling – on-site loading/unloading and truck gate
- 5 miles per hour – on-site vehicle movement including driving and maneuvering
- 25 miles per hour – off-site vehicle movement including driving and maneuvering.

Calculated emission factors are shown at Table 2-11. As a conservative measure, a 2024 EMFAC 2017 run was conducted and a static 2024 emissions factor data set was used for the entire duration of analysis herein (e.g., 30 years). Use of 2024 emission factors would overstate potential impacts since this approach assumes that emission factors remain “static” and do not change over time due to fleet turnover or cleaner technology with lower emissions that would be incorporated into vehicles after 2024. Additionally, based on EMFAC 2017, Light-Heavy-Duty Trucks are comprised of 55.8% diesel, Medium-Heavy-Duty Trucks are comprised of 91.2% diesel, and Heavy-Heavy-Duty Trucks are comprised of 92.8% diesel. Trucks fueled by diesel are accounted for by these percentages accordingly in the emissions factor generation. Appendix 2.2 includes additional details on the emissions estimates from EMFAC.

The vehicle DPM exhaust emissions were calculated for running exhaust emissions. The running exhaust emissions were calculated by applying the running exhaust PM₁₀ emission factor (g/VMT) from EMFAC over the total distance traveled. The following equation was used to estimate off-site emissions for each of the different vehicle classes comprising the mobile sources (8):

$$\text{Emissions}_{\text{SpeedA}} \text{ (g/s)} = \text{EF}_{\text{RunExhaust}} \text{ (g/VMT)} * \text{Distance (VMT/trip)} * \text{Number of Trips (trips/day)} / \text{seconds per day}$$

Where:

$\text{Emissions}_{\text{SpeedA}}$ (g/s): Vehicle emissions at a given speed A;

$\text{EF}_{\text{RunExhaust}}$ (g/VMT): EMFAC running exhaust PM₁₀ emission factor at speed A;

Distance (VMT/trip): Total distance traveled per trip.

Similar to off-site traffic, on-site vehicle running emissions were calculated by applying the running exhaust PM₁₀ emission factor (g/VMT) from EMFAC and the total vehicle trip number over the length of the driving path using the same formula presented above for on-site emissions. In addition, on-site vehicle idling exhaust emissions were calculated by applying the idle exhaust PM₁₀ emission factor (g/idle-hr) from EMFAC and the total truck trip over the total assumed idle time (15 minutes). The following equation was used to estimate the on-site vehicle idling emissions for each of the different vehicle classes (8):

$$\text{Emissions}_{\text{idle}} \text{ (g/s)} = \text{EF}_{\text{idle}} \text{ (g/hr)} * \text{Number of Trips (trips/day)} * \text{Idling Time (min/trip)} * 60 \text{ minutes per hour} / \text{seconds per day}$$

Where:

$\text{Emissions}_{\text{idle}}$ (g/s): Vehicle emissions during idling;

EF_{idle} (g/s): EMFAC idle exhaust PM₁₀ emission factor.

TABLE 2-11: 2024 WEIGHTED AVERAGE DPM EMISSIONS FACTORS (SHEA PROJECT)

Speed	Weighted Average
0 (idling)	0.11640 (g/idle-hr)
5	0.01541 (g/s)
25	0.00702 (g/s)

Each roadway was modeled as a line source (made up of multiple adjacent volume sources). Due to the large number of volume sources modeled for this analysis, the corresponding coordinates of each volume source have not been included in this report but are included in Appendix 2.3. The DPM emission rate for each volume source was calculated by multiplying the emission factor (based on the average travel speed along the roadway) by the number of trips and the distance traveled along each roadway segment and dividing the result by the number of volume sources along that roadway, as illustrated on Table 2-12. The modeled emission sources are illustrated on Exhibit 2-E for on-site sources and Exhibit 2-F for off-site sources. The modeling domain is limited to the Project’s primary truck route and includes off-site sources in the study area for more than ¼ mile. This modeling domain is more inclusive and conservative than using only a ¼ mile modeling domain which is the distance supported by several reputable studies which conclude that the greatest potential risks occur within a ¼ mile of the primary source of emissions (1) (in the case of the Project, the primary source of emissions is the on-site idling and on-site travel).

EXHIBIT 2-E: MODELED ON-SITE EMISSION SOURCES (SHEA PROJECT)

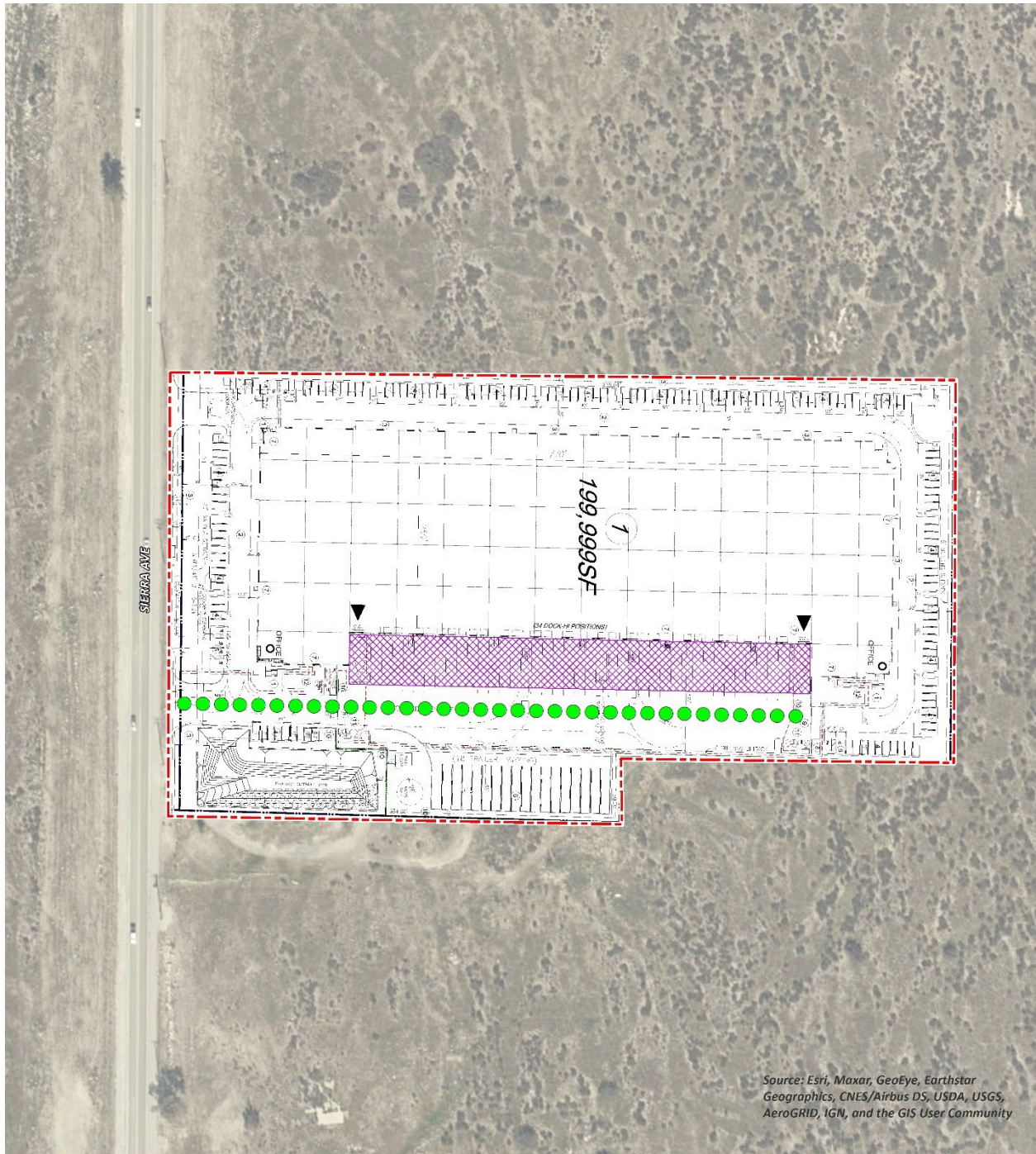

LEGEND:

-  Site Boundary
-  Loading Dock Activity
-  Truck Movements

EXHIBIT 2-F: MODELED OFF-SITE EMISSION SOURCES (SHEA PROJECT)



TABLE 2-12: DPM EMISSIONS FROM PROJECT TRUCKS (SHEA PROJECT, 2024 ANALYSIS YEAR)

Truck Emission Rates						
Source	Trucks Per Day	VMT ^a (miles/day)	Truck Emission Rate ^b (grams/mile)	Truck Emission Rate ^b (grams/idle-hour)	Daily Truck Emissions ^c (grams/day)	Modeled Emission Rates (g/second)
On-Site Idling	27			0.1164	1.40	1.617E-05
On-Site Travel	54	8.07	0.0154		0.20	2.286E-06
Off-Site Travel - Sierra Ave N 50% Inbound/Outbound	27	41.63	0.0070		0.37	4.256E-06
Off-Site Travel - Sierra Ave 50% Inbound/Outbound	27	17.92	0.0070		0.16	1.832E-06
<p>^a Vehicle miles traveled are for modeled truck route only.</p> <p>^b Emission rates determined using EMFAC 2017. Idle emission rates are expressed in grams per idle hour rather than grams per mile.</p> <p>^c This column includes the total truck travel and truck idle emissions. For idle emissions this column includes emissions based on the assumption that each truck idles for 15 minutes and each TRU idles for 30 minutes.</p>						

On-site truck idling was estimated to occur as trucks enter and travel through the Project site. Although the Project’s diesel-fueled truck and equipment operators will be required by State law to comply with CARB’s idling limit of 5 minutes, staff at SCAQMD recommends that the on-site idling emissions be calculated assuming 15 minutes of truck idling (9), which would take into account on-site idling which occurs while the trucks are waiting to pull up to the truck bays, idling at the bays, idling at check-in and check-out, etc. As such, this analysis calculates truck idling at 15 minutes, consistent with SCAQMD’s recommendation.

As summarized in the *Scoping Agreement for the Sierra Industrial Facility (Shea) Traffic Assessment* prepared by Urban Crossroads, Inc., the Project is expected to generate a total of approximately 378 vehicular trip-ends per day (actual vehicles) which includes 54 two-way truck trips per day.

2.9 EXPOSURE QUANTIFICATION

The analysis herein has been conducted in accordance with the guidelines in the Health Risk Assessment Guidance for Analyzing Cancer Risks from Mobile Source Diesel Idling Emissions for CEQA Air Quality Analysis (2). SCAQMD recommends using the Environmental Protection Agency’s (U.S. EPA’s) AERMOD model. For purposes of this analysis, the Lakes AERMOD View (Version 10.2.1) was used to calculate annual average particulate concentrations associated with site operations. Lakes AERMOD View was utilized to incorporate the U.S. EPA’s latest AERMOD Version 21112 (10).

The model offers additional flexibility by allowing the user to assign an initial release height and vertical dispersion parameters for mobile sources representative of a roadway. For this HRA, the roadways were modeled as adjacent volume sources. Roadways were modeled using the U.S. EPA’s haul route methodology for modeling of on-site and off-site truck movement. More specifically, the Haul Road Volume Source Calculator in Lakes AERMOD View has been utilized to determine the release height parameters. Based on the US EPA methodology, the Project’s modeled sources would result in a release height of 3.49 meters, and an initial lateral dimension of 4.0 meters, and an initial vertical dimension of 3.25 meters.

SCAQMD-recommended model parameters are presented in Table 2-13 (11). The model requires additional input parameters including emission data and local meteorology. Meteorological data from the SCAQMD’s Fontana monitoring station (SRA 34) was used to represent local weather conditions and prevailing winds (12).

TABLE 2-13: AERMOD MODEL PARAMETERS

Dispersion Coefficient (Urban/Rural)	Urban (Population 2,035,210)
Terrain (Flat/Elevated)	Elevated (Regulatory Default)
Averaging Time	1 year (5-year Meteorological Data Set)
Receptor Height	0 meters (Regulatory Default)

Universal Transverse Mercator (UTM) coordinates for World Geodetic System (WGS) 84 were used to locate the Project site boundaries, each volume source location, and receptor locations in the Project site’s vicinity. The AERMOD dispersion model summary output files for the

proposed Project are presented in Appendix 2.3. Modeled sensitive receptors were placed at residential and non-residential locations.

Receptors may be placed at applicable structure locations for residential and worker property and not necessarily the boundaries of the properties containing these uses because the human receptors (residents and workers) spend a majority of their time at the residence or in the workplace’s building, and not on the property line. It should be noted that the primary purpose of receptor placement is focused on long-term exposure. For example, the HRA evaluates the potential health risks to residents and workers over a period of 30 or 25 years of exposure, respectively. Notwithstanding, as a conservative measure, receptors were placed at either the outdoor living area or the building façade, whichever is closer to the Project site.

For purposes of this HRA, receptors include residential, school, and non-residential (worker) land uses in the vicinity of the Project. These receptors are included in the HRA since residents and workers may be exposed at these locations over a long-term duration of 30 and 25 years, respectively. This methodology is consistent with SCAQMD and OEHHA recommended guidance.

Any impacts to residents or workers located further away from the Project site than the modeled residential and workers would have a lesser impact than what has already been disclosed in the HRA at the MEIR and MEIW because concentrations dissipate with distance.

Consistent with SCAQMD modeling guidance, all receptors were set to existing elevation height so that only ground-level concentrations are analyzed (13). United States Geological Survey (USGS) Digital Elevation Model (DEM) terrain data based on a 7.5-minute topographic quadrangle map series using AERMAP was utilized in the HRA modeling to set elevations (14).

Discrete variants for daily breathing rates, exposure frequency, and exposure duration were obtained from relevant distribution profiles presented in the 2015 OEHHA Guidelines. Tables 2-14 through 2-16 summarize the Exposure Parameters for Residents and Workers based on 2015 OEHHA Guidelines. Appendix 2.4 includes the detailed risk calculation.

TABLE 2-14: EXPOSURE ASSUMPTIONS FOR INDIVIDUAL CANCER RISK (CONSTRUCTION ACTIVITY)

Age	Daily Breathing Rate (L/kg-day)	Age Specific Factor	Exposure Duration (years)	Fraction of Time at Home	Exposure Frequency (days/year)	Exposure Time (hours/day)
0 to 2	1,090	10	1.38	0.85	260	8

TABLE 2-15: EXPOSURE ASSUMPTIONS FOR INDIVIDUAL CANCER RISK (30 YEAR RESIDENTIAL)

Age	Daily Breathing Rate (L/kg-day)	Age Specific Factor	Exposure Duration (years)	Fraction of Time at Home	Exposure Frequency (days/year)	Exposure Time (hours/day)
-0.25 to 0	361	10	0.25	0.85	350	24
0 to 2	1,090	10	2	0.85	350	24

2 to 16	572	3	14	0.72	350	24
16 to 30	261	1	14	0.73	350	24

TABLE 2-16: EXPOSURE ASSUMPTIONS FOR INDIVIDUAL CANCER RISK (25 YEAR WORKER)

Age	Daily Breathing Rate (L/kg-day)	Age Specific Factor	Exposure Duration (years)	Exposure Frequency (days/year)	Exposure Time (hours/day)
16 to 41	230	1	25	250	12

2.10 CARCINOGENIC CHEMICAL RISK

The SCAQMD CEQA Air Quality Handbook (1993) states that emissions of toxic air contaminants (TACs) are considered significant if a HRA shows an increased risk of greater than 10 in one million. Based on guidance from the SCAQMD in the document Health Risk Assessment Guidance for Analyzing Cancer Risks from Mobile Source Diesel Idling Emissions for CEQA Air Quality Analysis (2), for purposes of this analysis, 10 in one million is used as the cancer risk threshold for the proposed Project.

Excess cancer risks are estimated as the upper-bound incremental probability that an individual will develop cancer over a lifetime as a direct result of exposure to potential carcinogens over a specified exposure duration. The estimated risk is expressed as a unitless probability. The cancer risk attributed to a chemical is calculated by multiplying the chemical intake or dose at the human exchange boundaries (e.g., lungs) by the chemical-specific cancer potency factor (CPF). A risk level of 10 in one million implies a likelihood that up to 10 people, out of one million equally exposed people would contract cancer if exposed continuously (24 hours per day) to the levels of toxic air contaminants over a specified duration of time.

Guidance from CARB and the California Environmental Protection Agency, Office of Environmental Health Hazard Assessment (OEHHA) recommends a refinement to the standard point estimate approach when alternate human body weights and breathing rates are utilized to assess risk for susceptible subpopulations such as children. For the inhalation pathway, the procedure requires the incorporation of several discrete variates to effectively quantify dose. Once determined, contaminant dose is multiplied by the cancer potency factor (CPF) in units of inverse dose expressed in milligrams per kilogram per day (mg/kg/day)⁻¹ to derive the cancer risk estimate. Therefore, to assess exposures, the following dose algorithm was utilized.

$$DOSE_{air} = (C_{air} \times [BR/BW] \times A \times EF) \times (1 \times 10^{-6})$$

Where:

DOSE_{air} = chronic daily intake (mg/kg/day)

C_{air} = concentration of contaminant in air (ug/m³)

[BR/BW] = daily breathing rate normalized to body weight (L/kg BW-day)

A	=	inhalation absorption factor
EF	=	exposure frequency (days/365 days)
BW	=	body weight (kg)
1×10^{-6}	=	conversion factors (ug to mg, L to m3)
RISK _{air} = DOSE _{air} x CPF x ED/AT		

Where:

DOSE _{air}	=	chronic daily intake (mg/kg/day)
CPF	=	cancer potency factor
ED	=	number of years within particular age group
AT	=	averaging time

2.11 NON-CARCINOGENIC EXPOSURES

An evaluation of the potential noncarcinogenic effects of chronic exposures was also conducted. Adverse health effects are evaluated by comparing a compound's annual concentration with its toxicity factor or Reference Exposure Level (REL). The REL for diesel particulates was obtained from OEHHA for this analysis. The chronic reference exposure level (REL) for DPM was established by OEHHA as $5 \mu\text{g}/\text{m}^3$ (OEHHA Toxicity Criteria Database, <http://www.oehha.org/risk/chemicaldb/index.asp>).

The non-cancer hazard index was calculated (consistent with SCAQMD methodology) as follows:

The relationship for the non-cancer health effects of DPM is given by the following equation:

$$HI_{DPM} = C_{DPM}/REL_{DPM}$$

Where:

HI_{DPM}	=	Hazard Index; an expression of the potential for non-cancer health effects.
C_{DPM}	=	Annual average DPM concentration ($\mu\text{g}/\text{m}^3$).
REL_{DPM}	=	Reference exposure level (REL) for DPM; the DPM concentration at which no adverse health effects are anticipated.

For purposes of this analysis the hazard index for the respiratory endpoint totaled less than one for all receptors in the project vicinity, and thus is less than significant.

2.12 POTENTIAL PROJECT-RELATED CANCER AND NON-CANCER RISKS

2.12.1 ACACIA PROJECT

CONSTRUCTION IMPACTS

The land use with the greatest potential exposure to Project construction-source DPM emissions resulting from Project construction on the Acacia Project is Location R1 which is located approximately 58 feet north of the Project site at an existing residence located at 4893 Condor Avenue. R1 is placed in the private outdoor living areas (backyard) facing the Project site. At the MEIR, the maximum incremental cancer risk attributable to Project construction-source DPM emissions on the Acacia Project is estimated at 1.79 in one million, which is less than the SCAQMD's significance threshold of 10 in one million. At this same location, non-cancer risks were estimated to be 0.01, which would not exceed the applicable threshold of 1.0. As such, the Project will not cause a significant human health or cancer risk to adjacent land uses as a result of Project construction activity on the Acacia Project. All other receptors during construction activity would experience less risk than what is identified for this location. The nearest modeled receptors are illustrated on Exhibit 2-G.

OPERATIONAL IMPACTS

Residential Exposure Scenario:

The residential land use with the greatest potential exposure to Project DPM source emissions is Location R1 which is located approximately 58 feet north of the Project site at an existing residence located at 4893 Condor Avenue. R1 is placed in the private outdoor living areas (backyard) facing the Project site. At the MEIR, the maximum incremental cancer risk attributable to Project operational-source DPM emissions from the Acacia Project is estimated at 0.73 in one million, which is less than the SCAQMD's significance threshold of 10 in one million. At this same location, non-cancer risks were estimated to be <0.01, which would not exceed the applicable significance threshold of 1.0. Because all other modeled residential receptors are exposed to lesser concentrations and are located at a greater distance from the Project site and primary truck route than the MEIR analyzed herein, and TACs generally dissipates with distance from the source, all other residential receptors in the vicinity of the Project site would be exposed to less emissions and therefore less risk than the MEIR identified herein. As such, the Project will not cause a significant human health or cancer risk to nearby residences. The nearest modeled receptors are illustrated on Exhibit 2-G.

Worker Exposure Scenario⁵:

The worker receptor land use with the greatest potential exposure to Project DPM source emissions is Location R6, which represents the adjacent potential worker receptor approximately 1,375 feet south of the Project site. At the MEIW, the maximum incremental cancer risk impact

5 SCAQMD guidance does not require assessment of the potential health risk to on-site workers. Excerpts from the document OEHHA Air Toxics Hot Spots Program Risk Assessment Guidelines—The Air Toxics Hot Spots Program Guidance Manual for Preparation of Health Risk Assessments (OEHHA 2003), also indicate that it is not necessary to examine the health effects to on-site workers unless required by RCRA (Resource Conservation and Recovery Act) / CERCLA (Comprehensive Environmental Response, Compensation, and Liability Act) or the worker resides on-site.

is 0.02 in one million which is less than the SCAQMD's threshold of 10 in one million. Maximum non-cancer risks at this same location were estimated to be <0.01, which would not exceed the applicable significance threshold of 1.0. Because all other modeled worker receptors are located at a greater distance than the MEIW analyzed herein, and DPM dissipates with distance from the source, all other worker receptors in the vicinity of the Project would be exposed to less emissions and therefore less risk than the MEIW identified herein. As such, the Project will not cause a significant human health or cancer risk to adjacent workers. The nearest modeled receptors are illustrated on Exhibit 2-G.

School Child Exposure Scenario:

Proximity to sources of toxics is critical to determining the impact. In traffic-related studies, the additional non-cancer health risk attributable to proximity was seen within 1,000 feet and was strongest within 300 feet. California freeway studies show about a 70-percent drop-off in particulate pollution levels at 500 feet. Based on California Air Resources Board (CARB) and SCAQMD emissions and modeling analyses, an 80-percent drop-off in pollutant concentrations is expected at approximately 1,000 feet from a distribution center (1).

The 1,000-foot evaluation distance is supported by research-based findings concerning Toxic Air Contaminant (TAC) emission dispersion rates from roadways and large sources showing that emissions diminish substantially between 500 and 1,000 feet from emission sources.

A one-quarter mile radius, or 1,320 feet, is commonly utilized for identifying sensitive receptors, such as schools, that may be impacted by a proposed project. This radius is more robust than, and therefore provides a more health protective scenario for evaluation than the 1,000-foot impact radius identified above.

There are no schools located within a ¼ mile of the Project site. The nearest school is Henry J. Kordyak Elementary School, which is located approximately 2,090 feet north of the Acacia Project site. Because there is no reasonable potential that TAC emissions would cause significant health impacts at distances of more than ¼ mile from the air pollution source, there would be no significant impacts that would occur to any schools in the vicinity of the Project. However, in order to account for potential truck trips between the Acacia Project and I-15, the potential risk for Kordyak Elementary School was modeled, and the results of the analysis indicate that at the maximally exposed individual school child (MEISC), the maximum incremental cancer risk attributable to Project operational-source emissions from the Acacia Project is estimated at 0.03 in one million, which is less than the SCAQMD's significance threshold of 10 in one million. At this same location, non-cancer risks were estimated to be <0.01, which would not exceed the applicable significance threshold of 1.0.

CONSTRUCTION AND OPERATIONAL IMPACTS

The land use with the greatest potential exposure to Project construction and operational DPM source emissions is Location R1. At the MEIR, the maximum incremental cancer risk attributable to Project construction and operational-source DPM emissions from the Acacia parcel is estimated at 2.14 in one million, which is less than the threshold of 10 in one million. At this same location, non-cancer risks were estimated to be 0.01, which would not exceed the applicable

threshold of 1.0. As such, the Project will not cause a significant human health or cancer risk to adjacent land uses as a result of Project construction and operational activity. All other receptors during construction and operational activity would experience less risk than what is identified for this location. The nearest modeled receptors are illustrated on Exhibit 2-G.

2.12.2 SHEA PROJECT

CONSTRUCTION IMPACTS

The land use with the greatest potential exposure to Project construction-source DPM emissions resulting from Project construction on the Shea Project is Location R2 which is located approximately 340 feet east of the Project site at an existing residence located at 2891 W. Sunrise Drive. R2 is placed in the private outdoor living areas (backyard) facing the Project site. At the MEIR, the maximum incremental cancer risk attributable to Project construction-source DPM emissions from the Shea Project is estimated at 1.36 in one million, which is less than the SCAQMD's significance threshold of 10 in one million. At this same location, non-cancer risks were estimated to be 0.01, which would not exceed the applicable threshold of 1.0. As such, the Project will not cause a significant human health or cancer risk to adjacent land uses as a result of Project construction activity on the Shea Project. All other receptors during construction activity would experience less risk than what is identified for this location. The nearest modeled receptors are illustrated on Exhibit 2-H.

OPERATIONAL IMPACTS

Residential Exposure Scenario:

The residential land use with the greatest potential exposure to Project DPM source emissions is Location R2 which is located approximately 340 feet east of the Project site at an existing residence located at 2891 W. Sunrise Drive. R1 is placed in the private outdoor living areas (backyard) facing the Project site. At the MEIR, the maximum incremental cancer risk attributable to Project operational-source DPM emissions from the Shea Project is estimated at 0.22 in one million, which is less than the SCAQMD's significance threshold of 10 in one million. At this same location, non-cancer risks were estimated to be <0.01, which would not exceed the applicable significance threshold of 1.0. Because all other modeled residential receptors are exposed to lesser concentrations and are located at a greater distance from the Project site and primary truck route than the MEIR analyzed herein, and TACs generally dissipates with distance from the source, all other residential receptors in the vicinity of the Project site would be exposed to less emissions and therefore less risk than the MEIR identified herein. As such, the Project will not cause a significant human health or cancer risk to nearby residences. The nearest modeled receptors are illustrated on Exhibit 2-H.

Worker Exposure Scenario⁶:

6 SCAQMD guidance does not require assessment of the potential health risk to on-site workers. Excerpts from the document OEHHA Air Toxics Hot Spots Program Risk Assessment Guidelines—The Air Toxics Hot Spots Program Guidance Manual for Preparation of Health Risk Assessments (OEHHA 2003), also indicate that it is not necessary to examine the health effects to on-site workers unless required by RCRA (Resource Conservation and Recovery Act) / CERCLA (Comprehensive Environmental Response, Compensation, and Liability Act) or the worker resides on-site.

The worker receptor land use with the greatest potential exposure to Project DPM source emissions is Location R6, which represents the adjacent potential worker receptor approximately 839 feet south of the Project site. At the MEIW, the maximum incremental cancer risk impact is 0.01 in one million which is less than the SCAQMD's threshold of 10 in one million. Maximum non-cancer risks at this same location were estimated to be <0.01, which would not exceed the applicable significance threshold of 1.0. Because all other modeled worker receptors are located at a greater distance than the MEIW analyzed herein, and DPM dissipates with distance from the source, all other worker receptors in the vicinity of the Project would be exposed to less emissions and therefore less risk than the MEIW identified herein. As such, the Project will not cause a significant human health or cancer risk to adjacent workers. The nearest modeled receptors are illustrated on Exhibit 2-H.

School Child Exposure Scenario:

Proximity to sources of toxics is critical to determining the impact. In traffic-related studies, the additional non-cancer health risk attributable to proximity was seen within 1,000 feet and was strongest within 300 feet. California freeway studies show about a 70-percent drop-off in particulate pollution levels at 500 feet. Based on California Air Resources Board (CARB) and SCAQMD emissions and modeling analyses, an 80-percent drop-off in pollutant concentrations is expected at approximately 1,000 feet from a distribution center (1).

The 1,000-foot evaluation distance is supported by research-based findings concerning Toxic Air Contaminant (TAC) emission dispersion rates from roadways and large sources showing that emissions diminish substantially between 500 and 1,000 feet from emission sources.

A one-quarter mile radius, or 1,320 feet, is commonly utilized for identifying sensitive receptors, such as schools, that may be impacted by a proposed project. This radius is more robust than, and therefore provides a more health protective scenario for evaluation than the 1,000-foot impact radius identified above.

There are no schools located within a ¼ mile of the Project site. The nearest school is Henry J. Kordyak Elementary School, which is located approximately 3,200 feet north of the Shea Project site. Because there is no reasonable potential that TAC emissions would cause significant health impacts at distances of more than ¼ mile from the air pollution source, there would be no significant impacts that would occur to any schools in the vicinity of the Project. However, in order to account for potential truck trips between the Shea Project and I-15, the potential risk for Kordyak Elementary School was modeled, and the results of the analysis indicate that at the maximally exposed individual school child (MEISC), the maximum incremental cancer risk attributable to Project operational-source emissions from the Shea Project is estimated at 0.01 in one million, which is less than the SCAQMD's significance threshold of 10 in one million. At this same location, non-cancer risks were estimated to be <0.01, which would not exceed the applicable significance threshold of 1.0.

CONSTRUCTION AND OPERATIONAL IMPACTS

The land use with the greatest potential exposure to Project construction and operational DPM source emissions is Location R2. At the MEIR, the maximum incremental cancer risk attributable

to Project construction and operational-source DPM emissions from the Shea Project is estimated at 1.47 in one million, which is less than the threshold of 10 in one million. At this same location, non-cancer risks were estimated to be 0.01, which would not exceed the applicable threshold of 1.0. As such, the Project will not cause a significant human health or cancer risk to adjacent land uses as a result of Project construction and operational activity. All other receptors during construction and operational activity would experience less risk than what is identified for this location. The nearest modeled receptors are illustrated on Exhibit 2-H.

2.12.3 CUMULATIVE (ACACIA AND SHEA PROJECTS)

CONSTRUCTION IMPACTS

The land use with the greatest potential exposure to Project construction-source DPM emissions resulting from cumulative Project construction on the Acacia and Shea Projects is Location R1 which is located approximately 58 feet north of the Project site at an existing residence located at 4893 Condor Avenue. R1 is placed in the private outdoor living areas (backyard) facing the Project site. At the MEIR, the maximum incremental cancer risk attributable to cumulative Project construction-source DPM emissions from the Acacia and Shea Projects is estimated at 2.02 in one million, which is less than the SCAQMD's significance threshold of 10 in one million. At this same location, non-cancer risks were estimated to be 0.01, which would not exceed the applicable threshold of 1.0. As such, the Project will not cause a significant human health or cancer risk to adjacent land uses as a result of Project construction activity on the Acacia and Shea Projects. All other receptors during construction activity would experience less risk than what is identified for this location. The nearest modeled receptors are illustrated on Exhibits 2-G and 2-H.

OPERATIONAL IMPACTS

Residential Exposure Scenario:

The residential land use with the greatest potential exposure to Project DPM source emissions is Location R1 which is located approximately 58 feet north of the Project site at an existing residence located at 4893 Condor Avenue. R1 is placed in the private outdoor living areas (backyard) facing the Project site. At the MEIR, the maximum incremental cancer risk attributable to Project operational-source DPM emissions from the Acacia and Shea Projects is estimated at 0.76 in one million, which is less than the SCAQMD's significance threshold of 10 in one million. At this same location, non-cancer risks were estimated to be <0.01, which would not exceed the applicable significance threshold of 1.0. Because all other modeled residential receptors are exposed to lesser concentrations and are located at a greater distance from the Project site and primary truck route than the MEIR analyzed herein, and TACs generally dissipates with distance from the source, all other residential receptors in the vicinity of the Project site would be exposed to less emissions and therefore less risk than the MEIR identified herein. As such, the Project will not cause a significant human health or cancer risk to nearby residences. The nearest modeled receptors are illustrated on Exhibits 2-D and 2-E.

Worker Exposure Scenario⁷:

The worker receptor land use with the greatest potential exposure to Project DPM source emissions is Location R6, which represents the adjacent potential worker receptor approximately 839 feet south of the Project site. At the MEIW, the maximum incremental cancer risk impact is 0.03 in one million which is less than the SCAQMD's threshold of 10 in one million. Maximum non-cancer risks at this same location were estimated to be <0.01, which would not exceed the applicable significance threshold of 1.0. Because all other modeled worker receptors are located at a greater distance than the MEIW analyzed herein, and DPM dissipates with distance from the source, all other worker receptors in the vicinity of the Project would be exposed to less emissions and therefore less risk than the MEIW identified herein. As such, the Project will not cause a significant human health or cancer risk to adjacent workers. The nearest modeled receptors are illustrated on Exhibits 2-G and 2-H.

School Child Exposure Scenario:

Proximity to sources of toxics is critical to determining the impact. In traffic-related studies, the additional non-cancer health risk attributable to proximity was seen within 1,000 feet and was strongest within 300 feet. California freeway studies show about a 70-percent drop-off in particulate pollution levels at 500 feet. Based on California Air Resources Board (CARB) and SCAQMD emissions and modeling analyses, an 80-percent drop-off in pollutant concentrations is expected at approximately 1,000 feet from a distribution center (1).

The 1,000-foot evaluation distance is supported by research-based findings concerning Toxic Air Contaminant (TAC) emission dispersion rates from roadways and large sources showing that emissions diminish substantially between 500 and 1,000 feet from emission sources.

A one-quarter mile radius, or 1,320 feet, is commonly utilized for identifying sensitive receptors, such as schools, that may be impacted by a proposed project. This radius is more robust than, and therefore provides a more health protective scenario for evaluation than the 1,000-foot impact radius identified above.

There are no schools located within a ¼ mile of the Project site. The nearest school is Henry J. Kordyak Elementary School, which is located approximately 2,090 feet north of the Project site. Because there is no reasonable potential that TAC emissions would cause significant health impacts at distances of more than ¼ mile from the air pollution source, there would be no significant impacts that would occur to any schools in the vicinity of the Project. However, in order to account for potential truck trips between the Acacia and Shea Projects and I-15, the potential risk for Kordyak Elementary School was modeled, and the results of the analysis indicate that at the maximally exposed individual school child (MEISC), the maximum incremental cancer risk attributable to Project operational-source emissions from the Acacia and Shea Projects is

7 SCAQMD guidance does not require assessment of the potential health risk to on-site workers. Excerpts from the document OEHHA Air Toxics Hot Spots Program Risk Assessment Guidelines—The Air Toxics Hot Spots Program Guidance Manual for Preparation of Health Risk Assessments (OEHHA 2003), also indicate that it is not necessary to examine the health effects to on-site workers unless required by RCRA (Resource Conservation and Recovery Act) / CERCLA (Comprehensive Environmental Response, Compensation, and Liability Act) or the worker resides on-site.

estimated at 0.04 in one million, which is less than the SCAQMD's significance threshold of 10 in one million. At this same location, non-cancer risks were estimated to be <0.01, which would not exceed the applicable significance threshold of 1.0.

CONSTRUCTION AND OPERATIONAL IMPACTS

The land use with the greatest potential exposure to Project construction and operational DPM source emissions is Location R1. At the MEIR, the maximum incremental cancer risk attributable to Project construction and operational-source DPM emissions from the Acacia and Shea Projects is estimated at 2.39 in one million, which is less than the threshold of 10 in one million. At this same location, non-cancer risks were estimated to be 0.01, which would not exceed the applicable threshold of 1.0. As such, the Project will not cause a significant human health or cancer risk to adjacent land uses as a result of Project construction and operational activity. All other receptors during construction and operational activity would experience less risk than what is identified for this location. The nearest modeled receptors are illustrated on Exhibits 2-G and 2-H.

EXHIBIT 2-G: RECEPTOR LOCATIONS (ACACIA PROJECT)

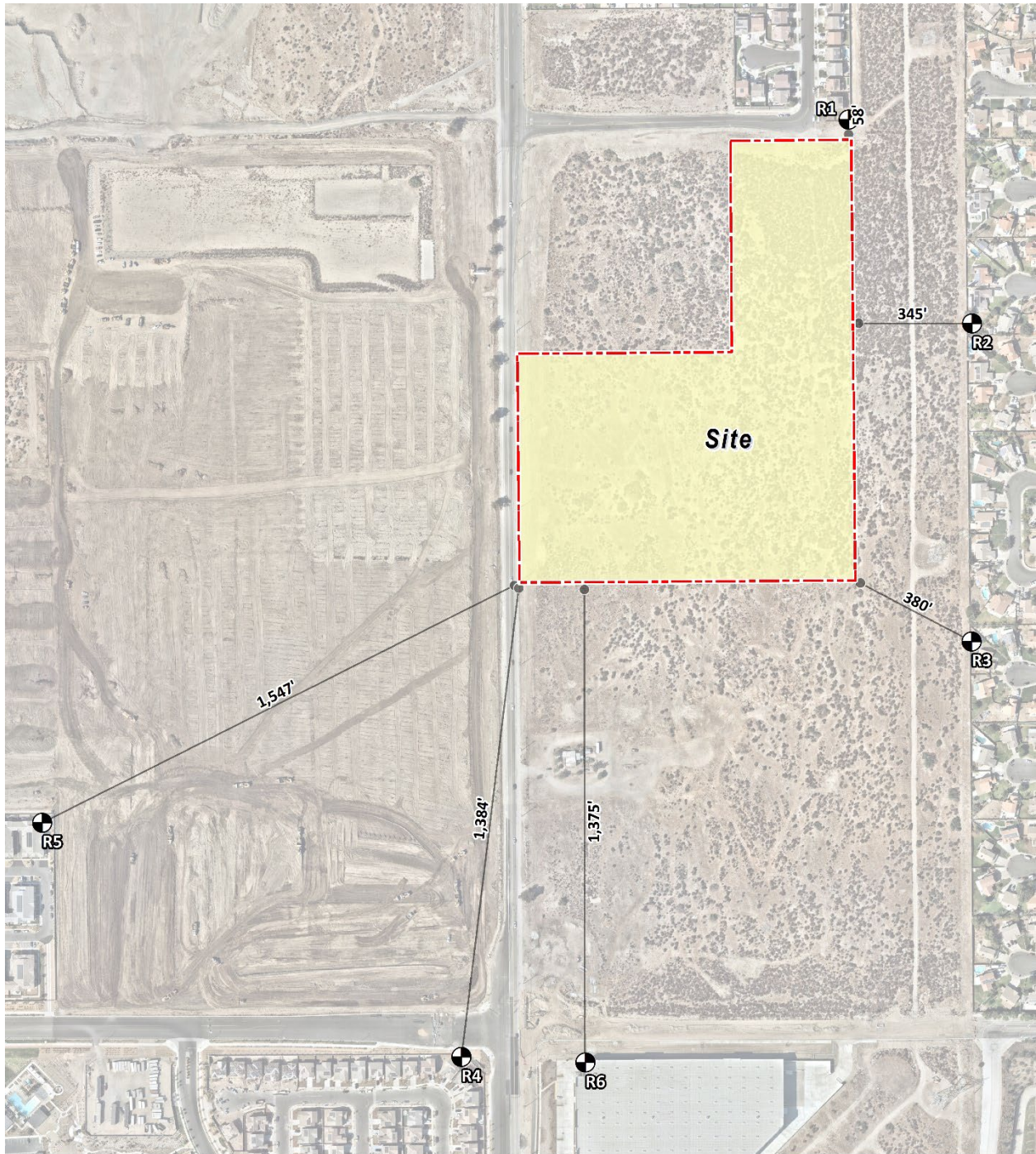

- LEGEND:**
- N
 - Receptor Locations
 - Site Boundary
 - Distance from receptor to Project site boundary (in feet)

EXHIBIT 2-H: RECEPTOR LOCATIONS (SHEA PROJECT)

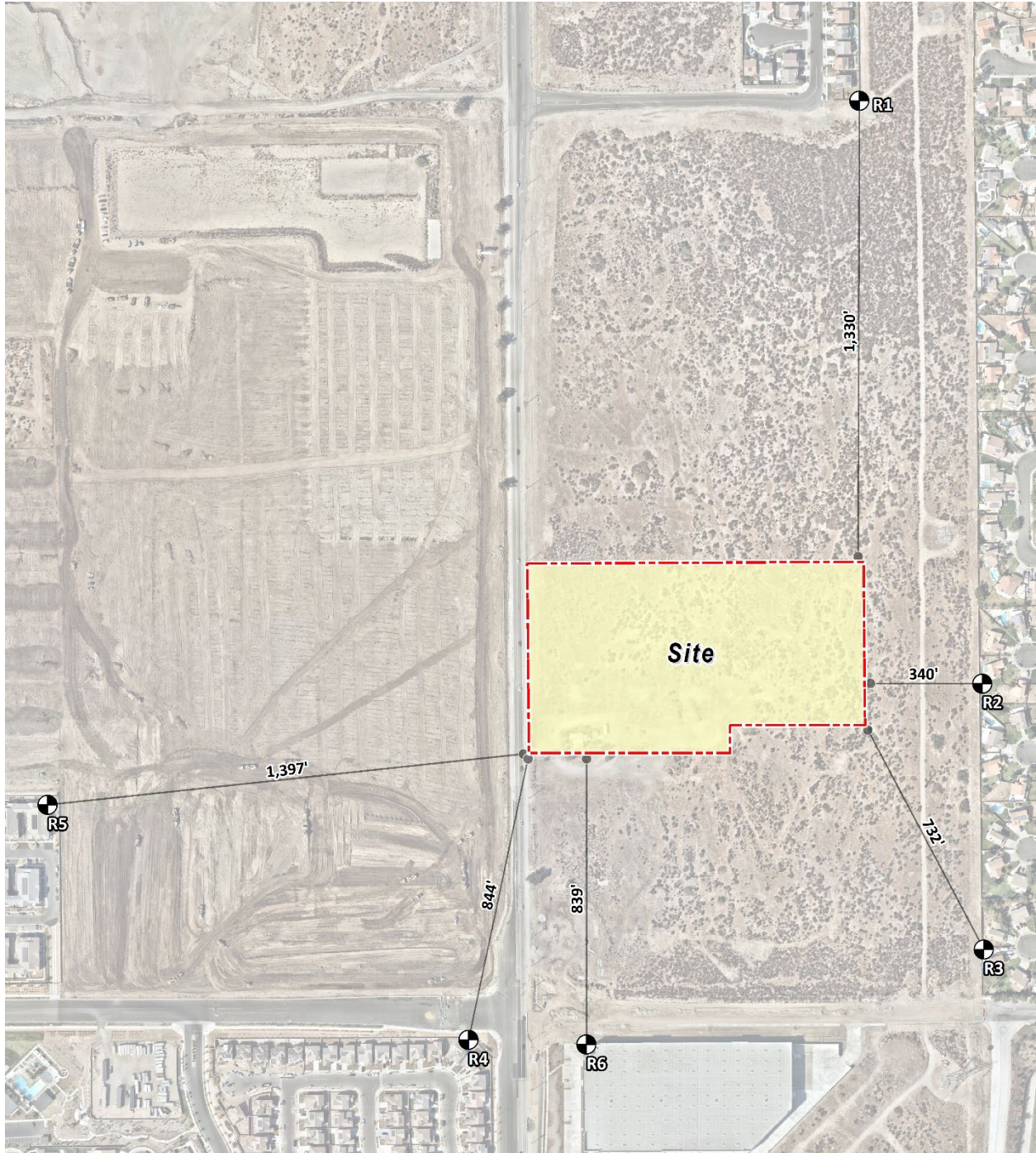

This page intentionally left blank

3 REFERENCES

1. **Air Resources Board.** *Air Quality and Land Use Handbook: A Community Health Perspective.* 2005.
2. **South Coast Air Quality Management District.** Mobile Source Toxics Analysis. [Online] 2003. http://www.aqmd.gov/ceqa/handbook/mobile_toxic/mobile_toxic.html.
3. **Goss, Tracy A and Kroeger, Amy.** White Paper on Potential Control Strategies to Address Cumulative Impacts from Air Pollution. [Online] South Coast Air Quality Management District, 2003. [Cited: June 6, 2019.] <http://www.aqmd.gov/docs/default-source/Agendas/Environmental-Justice/cumulative-impacts-working-group/cumulative-impacts-white-paper.pdf?sfvrsn=2>.
4. **Urban Crossroads, Inc.** *North Fontana Industrial Complex (Acacia) Traffic Study.* 2022.
5. —. *Scoping Agreement for the North Fontana Industrial Complex (Shea) Traffic Assessment.* 2022.
6. —. *Sierra Business Center (Comprised of the North Fontana Industrial Complex (Acacia Project) & Sierra Industrial Facility (Shea Project)) Air Quality Impact Analysis.* 2022.
7. **California Air Resources Board.** EMFAC 2017. [Online] <https://www.arb.ca.gov/emfac/2017/>.
8. **California Department of Transportation.** EMFAC Software. [Online] <http://www.dot.ca.gov/hq/env/air/pages/emfac.htm>.
9. **Wong, Jillian.** *Planning, Rule Development & Area Sources.* December 22, 2016.
10. **Environmental Protection Agency.** User's Guide for the AMS/EPA Regulatory Model (AERMOD). [Online] 2019. https://www3.epa.gov/ttn/scram/models/aermod/aermod_userguide.pdf.
11. —. User's Guide for the AMS/EPA Regulatory Model (AERMOD). [Online] April 2018. https://www3.epa.gov/ttn/scram/models/aermod/aermod_userguide.pdf.
12. **South Coast Air Quality Management District.** Data for AERMOD. [Online] [Cited: December 16, 2021.] <https://www.aqmd.gov/home/air-quality/air-quality-data-studies/meteorological-data/data-for-aermod>.
13. —. South Coast AQMD Modeling Guidance for AERMOD. [Online] [Cited: September 18, 2019.] <http://www.aqmd.gov/home/air-quality/meteorological-data/modeling-guidance>.
14. **Environmental Protection Agency.** User's Guide for the AERMOD Terrain Preprocessor (AERMAP). [Online] 2018. https://gaftp.epa.gov/Air/aqmg/SCRAM/models/related/aermap/aermap_userguide_v18081.pdf.

This page intentionally left blank

4 CERTIFICATIONS

The contents of this health risk assessment represent an accurate depiction of the impacts to sensitive receptors associated with the proposed Sierra Business Center (Comprised of the North Fontana Industrial Complex (Acacia Project) & Sierra Industrial Facility (Shea Project)) Project. The information contained in this health risk assessment report is based on the best available data at the time of preparation. If you have any questions, please contact me at (949) 660-1994.

Haseeb Qureshi
Associate Principal
URBAN CROSSROADS, INC.
(949) 660-1994
hqureshi@urbanxroads.com

EDUCATION

Master of Science in Environmental Studies
California State University, Fullerton • May 2010

Bachelor of Arts in Environmental Analysis and Design
University of California, Irvine • June 2006

PROFESSIONAL AFFILIATIONS

AEP – Association of Environmental Planners
AWMA – Air and Waste Management Association
ASTM – American Society for Testing and Materials

PROFESSIONAL CERTIFICATIONS

Environmental Site Assessment – American Society for Testing and Materials • June 2013
Planned Communities and Urban Infill – Urban Land Institute • June 2011
Indoor Air Quality and Industrial Hygiene – EMSL Analytical • April 2008
Principles of Ambient Air Monitoring – California Air Resources Board • August 2007
AB2588 Regulatory Standards – Trinity Consultants • November 2006
Air Dispersion Modeling – Lakes Environmental • June 2006

This page intentionally left blank

APPENDIX 2.1:

CALEEMOD OUTPUTS (ACACIA PROJECT)

14283 North Fontana Industrial Complex (Acacia) Construction - San Bernardino-South Coast County, Summer

EMFAC Off-Model Adjustment Factors for Gasoline Light Duty Vehicle to Account for the SAFE Vehicle Rule Not Applied

**14283 North Fontana Industrial Complex (Acacia) Construction
San Bernardino-South Coast County, Summer**

1.0 Project Characteristics

1.1 Land Usage

Land Uses	Size	Metric	Lot Acreage	Floor Surface Area	Population
Refrigerated Warehouse-No Rail	29.63	1000sqft	0.68	29,630.00	0
Unrefrigerated Warehouse-No Rail	355.41	1000sqft	8.16	355,410.00	0
Parking Lot	8.14	Acre	8.14	354,578.40	0
City Park	2.00	Acre	2.00	87,120.00	0

1.2 Other Project Characteristics

Urbanization	Urban	Wind Speed (m/s)	2.2	Precipitation Freq (Days)	32
Climate Zone	10			Operational Year	2024
Utility Company	Southern California Edison				
CO2 Intensity (lb/MW hr)	390.98	CH4 Intensity (lb/MW hr)	0.033	N2O Intensity (lb/MW hr)	0.004

1.3 User Entered Comments & Non-Default Data

Project Characteristics -

Land Use -

Construction Phase - Assumed 30 days for architectural coating

Off-road Equipment - Equipment assumed to operate 8 hrs/day

Off-road Equipment - Crawler tractors used in lieu of tractors/loaders/backhoes. All equipment assumed to operate 8 hrs/day

Off-road Equipment - Crawler tractors used in lieu of tractors/loaders/backhoes

Off-road Equipment -

Off-road Equipment - Crawler tractors used in lieu of tractors/loaders/backhoes

14283 North Fontana Industrial Complex (Acacia) Construction - San Bernardino-South Coast County, Summer

EMFAC Off-Model Adjustment Factors for Gasoline Light Duty Vehicle to Account for the SAFE Vehicle Rule Not Applied

Grading - 5 acres will be graded per day

Architectural Coating - Based on SCAQMD Rule 1113

Vehicle Trips - Construction only

Consumer Products - Construction only

Area Coating - Construction only

Energy Use - Construction only

Water And Wastewater - Construction only

Solid Waste - Construction only

Construction Off-road Equipment Mitigation - Tier 4 will be utilized for equipment under 100 bhp, Tier 3 for equipment over 100 bhp

Table Name	Column Name	Default Value	New Value
tblArchitecturalCoating	EF_Nonresidential_Exterior	100.00	50.00
tblArchitecturalCoating	EF_Nonresidential_Interior	100.00	50.00
tblAreaCoating	ReapplicationRatePercent	10	0
tblConstEquipMitigation	NumberOfEquipmentMitigated	0.00	1.00
tblConstEquipMitigation	NumberOfEquipmentMitigated	0.00	1.00
tblConstEquipMitigation	NumberOfEquipmentMitigated	0.00	9.00
tblConstEquipMitigation	NumberOfEquipmentMitigated	0.00	2.00
tblConstEquipMitigation	NumberOfEquipmentMitigated	0.00	3.00
tblConstEquipMitigation	NumberOfEquipmentMitigated	0.00	1.00
tblConstEquipMitigation	NumberOfEquipmentMitigated	0.00	1.00
tblConstEquipMitigation	NumberOfEquipmentMitigated	0.00	2.00
tblConstEquipMitigation	NumberOfEquipmentMitigated	0.00	2.00
tblConstEquipMitigation	NumberOfEquipmentMitigated	0.00	2.00
tblConstEquipMitigation	NumberOfEquipmentMitigated	0.00	4.00
tblConstEquipMitigation	NumberOfEquipmentMitigated	0.00	2.00
tblConstEquipMitigation	NumberOfEquipmentMitigated	0.00	1.00
tblConstEquipMitigation	Tier	No Change	Tier 4 Interim
tblConstEquipMitigation	Tier	No Change	Tier 3

14283 North Fontana Industrial Complex (Acacia) Construction - San Bernardino-South Coast County, Summer

EMFAC Off-Model Adjustment Factors for Gasoline Light Duty Vehicle to Account for the SAFE Vehicle Rule Not Applied

tblConstEquipMitigation	Tier	No Change	Tier 4 Interim
tblConstEquipMitigation	Tier	No Change	Tier 3
tblConstEquipMitigation	Tier	No Change	Tier 4 Interim
tblConstEquipMitigation	Tier	No Change	Tier 4 Interim
tblConstEquipMitigation	Tier	No Change	Tier 3
tblConstEquipMitigation	Tier	No Change	Tier 3
tblConstEquipMitigation	Tier	No Change	Tier 3
tblConstEquipMitigation	Tier	No Change	Tier 4 Interim
tblConstEquipMitigation	Tier	No Change	Tier 3
tblConstEquipMitigation	Tier	No Change	Tier 3
tblConstEquipMitigation	Tier	No Change	Tier 4 Interim
tblConstructionPhase	NumDays	20.00	30.00
tblConsumerProducts	ROG_EF	1.98E-05	0
tblConsumerProducts	ROG_EF_Degreaser	3.542E-07	0
tblConsumerProducts	ROG_EF_PesticidesFertilizers	5.152E-08	0
tblEnergyUse	LightingElect	0.35	0.00
tblEnergyUse	LightingElect	2.37	0.00
tblEnergyUse	LightingElect	1.17	0.00
tblEnergyUse	NT24E	36.52	0.00
tblEnergyUse	NT24E	0.82	0.00
tblEnergyUse	NT24NG	48.51	0.00
tblEnergyUse	NT24NG	0.03	0.00
tblEnergyUse	T24E	0.95	0.00
tblEnergyUse	T24E	0.33	0.00
tblEnergyUse	T24NG	3.22	0.00
tblEnergyUse	T24NG	1.98	0.00
tblGrading	AcresOfGrading	120.00	150.00
tblGrading	AcresOfGrading	35.00	50.00
tblOffRoadEquipment	HorsePower	212.00	97.00

14283 North Fontana Industrial Complex (Acacia) Construction - San Bernardino-South Coast County, Summer

EMFAC Off-Model Adjustment Factors for Gasoline Light Duty Vehicle to Account for the SAFE Vehicle Rule Not Applied

tblOffRoadEquipment	HorsePower	212.00	97.00
tblOffRoadEquipment	HorsePower	212.00	97.00
tblOffRoadEquipment	LoadFactor	0.43	0.37
tblOffRoadEquipment	LoadFactor	0.43	0.37
tblOffRoadEquipment	LoadFactor	0.43	0.37
tblOffRoadEquipment	UsageHours	7.00	8.00
tblOffRoadEquipment	UsageHours	6.00	8.00
tblSolidWaste	SolidWasteGenerationRate	0.17	0.00
tblSolidWaste	SolidWasteGenerationRate	27.85	0.00
tblSolidWaste	SolidWasteGenerationRate	334.09	0.00
tblVehicleTrips	ST_TR	1.96	0.00
tblVehicleTrips	ST_TR	2.12	0.00
tblVehicleTrips	ST_TR	1.74	0.00
tblVehicleTrips	SU_TR	2.19	0.00
tblVehicleTrips	SU_TR	2.12	0.00
tblVehicleTrips	SU_TR	1.74	0.00
tblVehicleTrips	WD_TR	0.78	0.00
tblVehicleTrips	WD_TR	2.12	0.00
tblVehicleTrips	WD_TR	1.74	0.00
tblWater	IndoorWaterUseRate	6,851,937.50	0.00
tblWater	IndoorWaterUseRate	82,188,562.50	0.00
tblWater	OutdoorWaterUseRate	2,382,962.70	0.00

2.0 Emissions Summary

14283 North Fontana Industrial Complex (Acacia) Construction - San Bernardino-South Coast County, Summer

EMFAC Off-Model Adjustment Factors for Gasoline Light Duty Vehicle to Account for the SAFE Vehicle Rule Not Applied

2.1 Overall Construction (Maximum Daily Emission)

Unmitigated Construction

	ROG	NOx	CO	SO2	Fugitive PM10	Exhaust PM10	PM10 Total	Fugitive PM2.5	Exhaust PM2.5	PM2.5 Total	Bio- CO2	NBio- CO2	Total CO2	CH4	N2O	CO2e
Year	lb/day										lb/day					
2023	3.8035	37.5201	33.0541	0.0878	23.5700	1.9077	25.4777	10.5566	1.7551	12.3117	0.0000	8,848.9909	8,848.9909	1.9490	0.4688	9,009.1879
2024	68.9006	35.3167	51.9118	0.1214	5.6889	1.7017	7.3905	1.5285	1.5860	3.1145	0.0000	12,116.6454	12,116.6454	1.5596	0.4761	12,297.5038
Maximum	68.9006	37.5201	51.9118	0.1214	23.5700	1.9077	25.4777	10.5566	1.7551	12.3117	0.0000	12,116.6454	12,116.6454	1.9490	0.4761	12,297.5038

Mitigated Construction

	ROG	NOx	CO	SO2	Fugitive PM10	Exhaust PM10	PM10 Total	Fugitive PM2.5	Exhaust PM2.5	PM2.5 Total	Bio- CO2	NBio- CO2	Total CO2	CH4	N2O	CO2e
Year	lb/day										lb/day					
2023	2.1338	29.2658	37.4748	0.0878	9.3150	1.0676	9.7963	4.1496	1.0675	4.6308	0.0000	8,848.9909	8,848.9909	1.9490	0.4688	9,009.1879
2024	66.8031	30.6070	55.9129	0.1214	5.6889	0.6576	6.3464	1.5285	0.6542	2.1827	0.0000	12,116.6454	12,116.6454	1.5596	0.4761	12,297.5037
Maximum	66.8031	30.6070	55.9129	0.1214	9.3150	1.0676	9.7963	4.1496	1.0675	4.6308	0.0000	12,116.6454	12,116.6454	1.9490	0.4761	12,297.5037

14283 North Fontana Industrial Complex (Acacia) Construction - San Bernardino-South Coast County, Summer

EMFAC Off-Model Adjustment Factors for Gasoline Light Duty Vehicle to Account for the SAFE Vehicle Rule Not Applied

	ROG	NOx	CO	SO2	Fugitive PM10	Exhaust PM10	PM10 Total	Fugitive PM2.5	Exhaust PM2.5	PM2.5 Total	Bio- CO2	NBio-CO2	Total CO2	CH4	N2O	CO2e
Percent Reduction	5.18	17.80	-9.91	0.00	48.72	52.20	50.89	53.02	48.47	55.83	0.00	0.00	0.00	0.00	0.00	0.00

14283 North Fontana Industrial Complex (Acacia) Construction - San Bernardino-South Coast County, Summer

EMFAC Off-Model Adjustment Factors for Gasoline Light Duty Vehicle to Account for the SAFE Vehicle Rule Not Applied

2.2 Overall Operational

Unmitigated Operational

	ROG	NOx	CO	SO2	Fugitive PM10	Exhaust PM10	PM10 Total	Fugitive PM2.5	Exhaust PM2.5	PM2.5 Total	Bio- CO2	NBio- CO2	Total CO2	CH4	N2O	CO2e
Category	lb/day										lb/day					
Area	3.7200e-003	3.7000e-004	0.0403	0.0000		1.4000e-004	1.4000e-004		1.4000e-004	1.4000e-004		0.0865	0.0865	2.3000e-004		0.0921
Energy	0.0000	0.0000	0.0000	0.0000		0.0000	0.0000		0.0000	0.0000		0.0000	0.0000	0.0000	0.0000	0.0000
Mobile	0.0000	0.0000	0.0000	0.0000	0.0000	0.0000	0.0000	0.0000	0.0000	0.0000		0.0000	0.0000	0.0000	0.0000	0.0000
Total	3.7200e-003	3.7000e-004	0.0403	0.0000	0.0000	1.4000e-004	1.4000e-004	0.0000	1.4000e-004	1.4000e-004		0.0865	0.0865	2.3000e-004	0.0000	0.0921

Mitigated Operational

	ROG	NOx	CO	SO2	Fugitive PM10	Exhaust PM10	PM10 Total	Fugitive PM2.5	Exhaust PM2.5	PM2.5 Total	Bio- CO2	NBio- CO2	Total CO2	CH4	N2O	CO2e
Category	lb/day										lb/day					
Area	3.7200e-003	3.7000e-004	0.0403	0.0000		1.4000e-004	1.4000e-004		1.4000e-004	1.4000e-004		0.0865	0.0865	2.3000e-004		0.0921
Energy	0.0000	0.0000	0.0000	0.0000		0.0000	0.0000		0.0000	0.0000		0.0000	0.0000	0.0000	0.0000	0.0000
Mobile	0.0000	0.0000	0.0000	0.0000	0.0000	0.0000	0.0000	0.0000	0.0000	0.0000		0.0000	0.0000	0.0000	0.0000	0.0000
Total	3.7200e-003	3.7000e-004	0.0403	0.0000	0.0000	1.4000e-004	1.4000e-004	0.0000	1.4000e-004	1.4000e-004		0.0865	0.0865	2.3000e-004	0.0000	0.0921

14283 North Fontana Industrial Complex (Acacia) Construction - San Bernardino-South Coast County, Summer

EMFAC Off-Model Adjustment Factors for Gasoline Light Duty Vehicle to Account for the SAFE Vehicle Rule Not Applied

	ROG	NOx	CO	SO2	Fugitive PM10	Exhaust PM10	PM10 Total	Fugitive PM2.5	Exhaust PM2.5	PM2.5 Total	Bio- CO2	NBio-CO2	Total CO2	CH4	N2O	CO2e
Percent Reduction	0.00	0.00	0.00	0.00	0.00	0.00	0.00	0.00	0.00	0.00	0.00	0.00	0.00	0.00	0.00	0.00

3.0 Construction Detail

Construction Phase

Phase Number	Phase Name	Phase Type	Start Date	End Date	Num Days Week	Num Days	Phase Description
1	Site Preparation	Site Preparation	6/1/2023	6/14/2023	5	10	
2	Grading	Grading	6/15/2023	7/26/2023	5	30	
3	Building Construction	Building Construction	7/27/2023	9/18/2024	5	300	
4	Architectural Coating	Architectural Coating	8/8/2024	9/18/2024	5	30	
5	Paving	Paving	8/22/2024	9/18/2024	5	20	

Acres of Grading (Site Preparation Phase): 50

Acres of Grading (Grading Phase): 150

Acres of Paving: 8.14

Residential Indoor: 0; Residential Outdoor: 0; Non-Residential Indoor: 577,560; Non-Residential Outdoor: 192,520; Striped Parking Area: 21,275 (Architectural Coating – sqft)

OffRoad Equipment

Phase Name	Offroad Equipment Type	Amount	Usage Hours	Horse Power	Load Factor
Site Preparation	Crawler Tractors	4	8.00	97	0.37
Site Preparation	Rubber Tired Dozers	3	8.00	247	0.40
Grading	Crawler Tractors	2	8.00	97	0.37
Grading	Excavators	2	8.00	158	0.38
Grading	Graders	1	8.00	187	0.41
Grading	Rubber Tired Dozers	1	8.00	247	0.40

14283 North Fontana Industrial Complex (Acacia) Construction - San Bernardino-South Coast County, Summer

EMFAC Off-Model Adjustment Factors for Gasoline Light Duty Vehicle to Account for the SAFE Vehicle Rule Not Applied

Grading	Scrapers	2	8.00	367	0.48
Building Construction	Cranes	1	8.00	231	0.29
Building Construction	Crawler Tractors	3	8.00	97	0.37
Building Construction	Forklifts	3	8.00	89	0.20
Building Construction	Generator Sets	1	8.00	84	0.74
Building Construction	Welders	1	8.00	46	0.45
Paving	Pavers	2	8.00	130	0.42
Paving	Paving Equipment	2	8.00	132	0.36
Paving	Rollers	2	8.00	80	0.38
Architectural Coating	Air Compressors	1	8.00	78	0.48

Trips and VMT

Phase Name	Offroad Equipment Count	Worker Trip Number	Vendor Trip Number	Hauling Trip Number	Worker Trip Length	Vendor Trip Length	Hauling Trip Length	Worker Vehicle Class	Vendor Vehicle Class	Hauling Vehicle Class
Site Preparation	7	18.00	0.00	0.00	14.70	6.90	20.00	LD_Mix	HDT_Mix	HHDT
Grading	8	20.00	0.00	0.00	14.70	6.90	20.00	LD_Mix	HDT_Mix	HHDT
Building Construction	9	347.00	136.00	0.00	14.70	6.90	20.00	LD_Mix	HDT_Mix	HHDT
Paving	6	15.00	0.00	0.00	14.70	6.90	20.00	LD_Mix	HDT_Mix	HHDT
Architectural Coating	1	69.00	0.00	0.00	14.70	6.90	20.00	LD_Mix	HDT_Mix	HHDT

3.1 Mitigation Measures Construction

Use Cleaner Engines for Construction Equipment

Water Exposed Area

14283 North Fontana Industrial Complex (Acacia) Construction - San Bernardino-South Coast County, Summer

EMFAC Off-Model Adjustment Factors for Gasoline Light Duty Vehicle to Account for the SAFE Vehicle Rule Not Applied

3.2 Site Preparation - 2023

Unmitigated Construction On-Site

	ROG	NOx	CO	SO2	Fugitive PM10	Exhaust PM10	PM10 Total	Fugitive PM2.5	Exhaust PM2.5	PM2.5 Total	Bio- CO2	NBio- CO2	Total CO2	CH4	N2O	CO2e
Category	lb/day										lb/day					
Fugitive Dust					23.3688	0.0000	23.3688	10.5032	0.0000	10.5032			0.0000			0.0000
Off-Road	3.4666	33.4389	19.1668	0.0380		1.9067	1.9067		1.7542	1.7542		3,686.616 2	3,686.616 2	1.1923		3,716.424 4
Total	3.4666	33.4389	19.1668	0.0380	23.3688	1.9067	25.2755	10.5032	1.7542	12.2574		3,686.616 2	3,686.616 2	1.1923		3,716.424 4

Unmitigated Construction Off-Site

	ROG	NOx	CO	SO2	Fugitive PM10	Exhaust PM10	PM10 Total	Fugitive PM2.5	Exhaust PM2.5	PM2.5 Total	Bio- CO2	NBio- CO2	Total CO2	CH4	N2O	CO2e
Category	lb/day										lb/day					
Hauling	0.0000	0.0000	0.0000	0.0000	0.0000	0.0000	0.0000	0.0000	0.0000	0.0000		0.0000	0.0000	0.0000	0.0000	0.0000
Vendor	0.0000	0.0000	0.0000	0.0000	0.0000	0.0000	0.0000	0.0000	0.0000	0.0000		0.0000	0.0000	0.0000	0.0000	0.0000
Worker	0.0703	0.0424	0.6770	1.8000e-003	0.2012	9.9000e-004	0.2022	0.0534	9.1000e-004	0.0543		181.6220	181.6220	4.3900e-003	4.3200e-003	183.0205
Total	0.0703	0.0424	0.6770	1.8000e-003	0.2012	9.9000e-004	0.2022	0.0534	9.1000e-004	0.0543		181.6220	181.6220	4.3900e-003	4.3200e-003	183.0205

14283 North Fontana Industrial Complex (Acacia) Construction - San Bernardino-South Coast County, Summer

EMFAC Off-Model Adjustment Factors for Gasoline Light Duty Vehicle to Account for the SAFE Vehicle Rule Not Applied

3.2 Site Preparation - 2023

Mitigated Construction On-Site

	ROG	NOx	CO	SO2	Fugitive PM10	Exhaust PM10	PM10 Total	Fugitive PM2.5	Exhaust PM2.5	PM2.5 Total	Bio- CO2	NBio- CO2	Total CO2	CH4	N2O	CO2e
Category	lb/day										lb/day					
Fugitive Dust					9.1138	0.0000	9.1138	4.0963	0.0000	4.0963			0.0000			0.0000
Off-Road	0.9058	17.5464	22.9600	0.0380		0.4803	0.4803		0.4803	0.4803	0.0000	3,686.616 2	3,686.616 2	1.1923		3,716.424 4
Total	0.9058	17.5464	22.9600	0.0380	9.1138	0.4803	9.5941	4.0963	0.4803	4.5765	0.0000	3,686.616 2	3,686.616 2	1.1923		3,716.424 4

Mitigated Construction Off-Site

	ROG	NOx	CO	SO2	Fugitive PM10	Exhaust PM10	PM10 Total	Fugitive PM2.5	Exhaust PM2.5	PM2.5 Total	Bio- CO2	NBio- CO2	Total CO2	CH4	N2O	CO2e
Category	lb/day										lb/day					
Hauling	0.0000	0.0000	0.0000	0.0000	0.0000	0.0000	0.0000	0.0000	0.0000	0.0000		0.0000	0.0000	0.0000	0.0000	0.0000
Vendor	0.0000	0.0000	0.0000	0.0000	0.0000	0.0000	0.0000	0.0000	0.0000	0.0000		0.0000	0.0000	0.0000	0.0000	0.0000
Worker	0.0703	0.0424	0.6770	1.8000e-003	0.2012	9.9000e-004	0.2022	0.0534	9.1000e-004	0.0543		181.6220	181.6220	4.3900e-003	4.3200e-003	183.0205
Total	0.0703	0.0424	0.6770	1.8000e-003	0.2012	9.9000e-004	0.2022	0.0534	9.1000e-004	0.0543		181.6220	181.6220	4.3900e-003	4.3200e-003	183.0205

14283 North Fontana Industrial Complex (Acacia) Construction - San Bernardino-South Coast County, Summer

EMFAC Off-Model Adjustment Factors for Gasoline Light Duty Vehicle to Account for the SAFE Vehicle Rule Not Applied

3.3 Grading - 2023

Unmitigated Construction On-Site

	ROG	NOx	CO	SO2	Fugitive PM10	Exhaust PM10	PM10 Total	Fugitive PM2.5	Exhaust PM2.5	PM2.5 Total	Bio- CO2	NBio- CO2	Total CO2	CH4	N2O	CO2e
Category	lb/day										lb/day					
Fugitive Dust					11.3246	0.0000	11.3246	3.8828	0.0000	3.8828			0.0000			0.0000
Off-Road	3.7253	37.4730	28.5124	0.0621		1.7448	1.7448		1.6053	1.6053		6,011.1318	6,011.1318	1.9441		6,059.7348
Total	3.7253	37.4730	28.5124	0.0621	11.3246	1.7448	13.0694	3.8828	1.6053	5.4880		6,011.1318	6,011.1318	1.9441		6,059.7348

Unmitigated Construction Off-Site

	ROG	NOx	CO	SO2	Fugitive PM10	Exhaust PM10	PM10 Total	Fugitive PM2.5	Exhaust PM2.5	PM2.5 Total	Bio- CO2	NBio- CO2	Total CO2	CH4	N2O	CO2e
Category	lb/day										lb/day					
Hauling	0.0000	0.0000	0.0000	0.0000	0.0000	0.0000	0.0000	0.0000	0.0000	0.0000		0.0000	0.0000	0.0000	0.0000	0.0000
Vendor	0.0000	0.0000	0.0000	0.0000	0.0000	0.0000	0.0000	0.0000	0.0000	0.0000		0.0000	0.0000	0.0000	0.0000	0.0000
Worker	0.0782	0.0472	0.7522	2.0000e-003	0.2236	1.1000e-003	0.2247	0.0593	1.0100e-003	0.0603		201.8023	201.8023	4.8800e-003	4.8000e-003	203.3561
Total	0.0782	0.0472	0.7522	2.0000e-003	0.2236	1.1000e-003	0.2247	0.0593	1.0100e-003	0.0603		201.8023	201.8023	4.8800e-003	4.8000e-003	203.3561

14283 North Fontana Industrial Complex (Acacia) Construction - San Bernardino-South Coast County, Summer

EMFAC Off-Model Adjustment Factors for Gasoline Light Duty Vehicle to Account for the SAFE Vehicle Rule Not Applied

3.3 Grading - 2023

Mitigated Construction On-Site

	ROG	NOx	CO	SO2	Fugitive PM10	Exhaust PM10	PM10 Total	Fugitive PM2.5	Exhaust PM2.5	PM2.5 Total	Bio- CO2	NBio- CO2	Total CO2	CH4	N2O	CO2e
Category	lb/day										lb/day					
Fugitive Dust					4.4166	0.0000	4.4166	1.5143	0.0000	1.5143			0.0000			0.0000
Off-Road	1.5104	29.2186	36.7226	0.0621		1.0665	1.0665		1.0665	1.0665	0.0000	6,011.1318	6,011.1318	1.9441		6,059.7348
Total	1.5104	29.2186	36.7226	0.0621	4.4166	1.0665	5.4831	1.5143	1.0665	2.5808	0.0000	6,011.1318	6,011.1318	1.9441		6,059.7348

Mitigated Construction Off-Site

	ROG	NOx	CO	SO2	Fugitive PM10	Exhaust PM10	PM10 Total	Fugitive PM2.5	Exhaust PM2.5	PM2.5 Total	Bio- CO2	NBio- CO2	Total CO2	CH4	N2O	CO2e
Category	lb/day										lb/day					
Hauling	0.0000	0.0000	0.0000	0.0000	0.0000	0.0000	0.0000	0.0000	0.0000	0.0000		0.0000	0.0000	0.0000	0.0000	0.0000
Vendor	0.0000	0.0000	0.0000	0.0000	0.0000	0.0000	0.0000	0.0000	0.0000	0.0000		0.0000	0.0000	0.0000	0.0000	0.0000
Worker	0.0782	0.0472	0.7522	2.0000e-003	0.2236	1.1000e-003	0.2247	0.0593	1.0100e-003	0.0603		201.8023	201.8023	4.8800e-003	4.8000e-003	203.3561
Total	0.0782	0.0472	0.7522	2.0000e-003	0.2236	1.1000e-003	0.2247	0.0593	1.0100e-003	0.0603		201.8023	201.8023	4.8800e-003	4.8000e-003	203.3561

14283 North Fontana Industrial Complex (Acacia) Construction - San Bernardino-South Coast County, Summer

EMFAC Off-Model Adjustment Factors for Gasoline Light Duty Vehicle to Account for the SAFE Vehicle Rule Not Applied

3.4 Building Construction - 2023

Unmitigated Construction On-Site

	ROG	NOx	CO	SO2	Fugitive PM10	Exhaust PM10	PM10 Total	Fugitive PM2.5	Exhaust PM2.5	PM2.5 Total	Bio- CO2	NBio- CO2	Total CO2	CH4	N2O	CO2e
Category	lb/day										lb/day					
Off-Road	2.2788	19.8737	18.0019	0.0288		1.2286	1.2286		1.1450	1.1450		2,737.6346	2,737.6346	0.6669		2,754.3057
Total	2.2788	19.8737	18.0019	0.0288		1.2286	1.2286		1.1450	1.1450		2,737.6346	2,737.6346	0.6669		2,754.3057

Unmitigated Construction Off-Site

	ROG	NOx	CO	SO2	Fugitive PM10	Exhaust PM10	PM10 Total	Fugitive PM2.5	Exhaust PM2.5	PM2.5 Total	Bio- CO2	NBio- CO2	Total CO2	CH4	N2O	CO2e
Category	lb/day										lb/day					
Hauling	0.0000	0.0000	0.0000	0.0000	0.0000	0.0000	0.0000	0.0000	0.0000	0.0000		0.0000	0.0000	0.0000	0.0000	0.0000
Vendor	0.1592	4.7703	2.0017	0.0243	0.8713	0.0359	0.9072	0.2509	0.0343	0.2852		2,610.0873	2,610.0873	0.0682	0.3854	2,726.6533
Worker	1.3560	0.8182	13.0505	0.0346	3.8786	0.0191	3.8978	1.0286	0.0176	1.0462		3,501.2691	3,501.2691	0.0847	0.0834	3,528.2288
Total	1.5152	5.5884	15.0522	0.0590	4.7500	0.0550	4.8049	1.2795	0.0519	1.3314		6,111.3563	6,111.3563	0.1529	0.4688	6,254.8821

14283 North Fontana Industrial Complex (Acacia) Construction - San Bernardino-South Coast County, Summer

EMFAC Off-Model Adjustment Factors for Gasoline Light Duty Vehicle to Account for the SAFE Vehicle Rule Not Applied

3.4 Building Construction - 2023

Mitigated Construction On-Site

	ROG	NOx	CO	SO2	Fugitive PM10	Exhaust PM10	PM10 Total	Fugitive PM2.5	Exhaust PM2.5	PM2.5 Total	Bio- CO2	NBio- CO2	Total CO2	CH4	N2O	CO2e
Category	lb/day										lb/day					
Off-Road	0.6187	12.8276	19.1360	0.0288		0.1822	0.1822		0.1822	0.1822	0.0000	2,737.6346	2,737.6346	0.6669		2,754.3057
Total	0.6187	12.8276	19.1360	0.0288		0.1822	0.1822		0.1822	0.1822	0.0000	2,737.6346	2,737.6346	0.6669		2,754.3057

Mitigated Construction Off-Site

	ROG	NOx	CO	SO2	Fugitive PM10	Exhaust PM10	PM10 Total	Fugitive PM2.5	Exhaust PM2.5	PM2.5 Total	Bio- CO2	NBio- CO2	Total CO2	CH4	N2O	CO2e
Category	lb/day										lb/day					
Hauling	0.0000	0.0000	0.0000	0.0000	0.0000	0.0000	0.0000	0.0000	0.0000	0.0000		0.0000	0.0000	0.0000	0.0000	0.0000
Vendor	0.1592	4.7703	2.0017	0.0243	0.8713	0.0359	0.9072	0.2509	0.0343	0.2852		2,610.0873	2,610.0873	0.0682	0.3854	2,726.6533
Worker	1.3560	0.8182	13.0505	0.0346	3.8786	0.0191	3.8978	1.0286	0.0176	1.0462		3,501.2691	3,501.2691	0.0847	0.0834	3,528.2288
Total	1.5152	5.5884	15.0522	0.0590	4.7500	0.0550	4.8049	1.2795	0.0519	1.3314		6,111.3563	6,111.3563	0.1529	0.4688	6,254.8821

14283 North Fontana Industrial Complex (Acacia) Construction - San Bernardino-South Coast County, Summer

EMFAC Off-Model Adjustment Factors for Gasoline Light Duty Vehicle to Account for the SAFE Vehicle Rule Not Applied

3.4 Building Construction - 2024

Unmitigated Construction On-Site

	ROG	NOx	CO	SO2	Fugitive PM10	Exhaust PM10	PM10 Total	Fugitive PM2.5	Exhaust PM2.5	PM2.5 Total	Bio- CO2	NBio- CO2	Total CO2	CH4	N2O	CO2e
Category	lb/day										lb/day					
Off-Road	2.1099	18.4526	17.8345	0.0288		1.0939	1.0939		1.0190	1.0190		2,737.768 3	2,737.768 3	0.6632		2,754.349 2
Total	2.1099	18.4526	17.8345	0.0288		1.0939	1.0939		1.0190	1.0190		2,737.768 3	2,737.768 3	0.6632		2,754.349 2

Unmitigated Construction Off-Site

	ROG	NOx	CO	SO2	Fugitive PM10	Exhaust PM10	PM10 Total	Fugitive PM2.5	Exhaust PM2.5	PM2.5 Total	Bio- CO2	NBio- CO2	Total CO2	CH4	N2O	CO2e
Category	lb/day										lb/day					
Hauling	0.0000	0.0000	0.0000	0.0000	0.0000	0.0000	0.0000	0.0000	0.0000	0.0000		0.0000	0.0000	0.0000	0.0000	0.0000
Vendor	0.1555	4.8127	1.9684	0.0240	0.8713	0.0353	0.9066	0.2509	0.0338	0.2847		2,574.131 5	2,574.131 5	0.0661	0.3801	2,689.048 7
Worker	1.2592	0.7260	12.1326	0.0336	3.8786	0.0183	3.8970	1.0286	0.0169	1.0455		3,399.098 0	3,399.098 0	0.0766	0.0773	3,424.042 4
Total	1.4147	5.5387	14.1010	0.0576	4.7500	0.0536	4.8036	1.2795	0.0506	1.3302		5,973.229 4	5,973.229 4	0.1428	0.4574	6,113.091 0

14283 North Fontana Industrial Complex (Acacia) Construction - San Bernardino-South Coast County, Summer

EMFAC Off-Model Adjustment Factors for Gasoline Light Duty Vehicle to Account for the SAFE Vehicle Rule Not Applied

3.4 Building Construction - 2024

Mitigated Construction On-Site

	ROG	NOx	CO	SO2	Fugitive PM10	Exhaust PM10	PM10 Total	Fugitive PM2.5	Exhaust PM2.5	PM2.5 Total	Bio- CO2	NBio- CO2	Total CO2	CH4	N2O	CO2e
Category	lb/day										lb/day					
Off-Road	0.6187	12.8276	19.1360	0.0288		0.1822	0.1822		0.1822	0.1822	0.0000	2,737.768 3	2,737.768 3	0.6632		2,754.349 2
Total	0.6187	12.8276	19.1360	0.0288		0.1822	0.1822		0.1822	0.1822	0.0000	2,737.768 3	2,737.768 3	0.6632		2,754.349 2

Mitigated Construction Off-Site

	ROG	NOx	CO	SO2	Fugitive PM10	Exhaust PM10	PM10 Total	Fugitive PM2.5	Exhaust PM2.5	PM2.5 Total	Bio- CO2	NBio- CO2	Total CO2	CH4	N2O	CO2e
Category	lb/day										lb/day					
Hauling	0.0000	0.0000	0.0000	0.0000	0.0000	0.0000	0.0000	0.0000	0.0000	0.0000		0.0000	0.0000	0.0000	0.0000	0.0000
Vendor	0.1555	4.8127	1.9684	0.0240	0.8713	0.0353	0.9066	0.2509	0.0338	0.2847		2,574.131 5	2,574.131 5	0.0661	0.3801	2,689.048 7
Worker	1.2592	0.7260	12.1326	0.0336	3.8786	0.0183	3.8970	1.0286	0.0169	1.0455		3,399.098 0	3,399.098 0	0.0766	0.0773	3,424.042 4
Total	1.4147	5.5387	14.1010	0.0576	4.7500	0.0536	4.8036	1.2795	0.0506	1.3302		5,973.229 4	5,973.229 4	0.1428	0.4574	6,113.091 0

14283 North Fontana Industrial Complex (Acacia) Construction - San Bernardino-South Coast County, Summer

EMFAC Off-Model Adjustment Factors for Gasoline Light Duty Vehicle to Account for the SAFE Vehicle Rule Not Applied

3.5 Architectural Coating - 2024

Unmitigated Construction On-Site

	ROG	NOx	CO	SO2	Fugitive PM10	Exhaust PM10	PM10 Total	Fugitive PM2.5	Exhaust PM2.5	PM2.5 Total	Bio- CO2	NBio- CO2	Total CO2	CH4	N2O	CO2e
Category	lb/day										lb/day					
Archit. Coating	62.7757					0.0000	0.0000		0.0000	0.0000			0.0000			0.0000
Off-Road	0.2410	1.6251	2.4135	3.9600e-003		0.0812	0.0812		0.0812	0.0812		375.2641	375.2641	0.0211		375.7923
Total	63.0167	1.6251	2.4135	3.9600e-003		0.0812	0.0812		0.0812	0.0812		375.2641	375.2641	0.0211		375.7923

Unmitigated Construction Off-Site

	ROG	NOx	CO	SO2	Fugitive PM10	Exhaust PM10	PM10 Total	Fugitive PM2.5	Exhaust PM2.5	PM2.5 Total	Bio- CO2	NBio- CO2	Total CO2	CH4	N2O	CO2e
Category	lb/day										lb/day					
Hauling	0.0000	0.0000	0.0000	0.0000	0.0000	0.0000	0.0000	0.0000	0.0000	0.0000		0.0000	0.0000	0.0000	0.0000	0.0000
Vendor	0.0000	0.0000	0.0000	0.0000	0.0000	0.0000	0.0000	0.0000	0.0000	0.0000		0.0000	0.0000	0.0000	0.0000	0.0000
Worker	0.2504	0.1444	2.4125	6.6900e-003	0.7713	3.6400e-003	0.7749	0.2045	3.3500e-003	0.2079		675.9013	675.9013	0.0152	0.0154	680.8615
Total	0.2504	0.1444	2.4125	6.6900e-003	0.7713	3.6400e-003	0.7749	0.2045	3.3500e-003	0.2079		675.9013	675.9013	0.0152	0.0154	680.8615

14283 North Fontana Industrial Complex (Acacia) Construction - San Bernardino-South Coast County, Summer

EMFAC Off-Model Adjustment Factors for Gasoline Light Duty Vehicle to Account for the SAFE Vehicle Rule Not Applied

3.5 Architectural Coating - 2024

Mitigated Construction On-Site

	ROG	NOx	CO	SO2	Fugitive PM10	Exhaust PM10	PM10 Total	Fugitive PM2.5	Exhaust PM2.5	PM2.5 Total	Bio- CO2	NBio- CO2	Total CO2	CH4	N2O	CO2e
Category	lb/day										lb/day					
Archit. Coating	62.7757					0.0000	0.0000		0.0000	0.0000			0.0000			0.0000
Off-Road	0.0726	1.4131	2.4432	3.9600e-003		5.2800e-003	5.2800e-003		5.2800e-003	5.2800e-003	0.0000	375.2641	375.2641	0.0211		375.7923
Total	62.8483	1.4131	2.4432	3.9600e-003		5.2800e-003	5.2800e-003		5.2800e-003	5.2800e-003	0.0000	375.2641	375.2641	0.0211		375.7923

Mitigated Construction Off-Site

	ROG	NOx	CO	SO2	Fugitive PM10	Exhaust PM10	PM10 Total	Fugitive PM2.5	Exhaust PM2.5	PM2.5 Total	Bio- CO2	NBio- CO2	Total CO2	CH4	N2O	CO2e
Category	lb/day										lb/day					
Hauling	0.0000	0.0000	0.0000	0.0000	0.0000	0.0000	0.0000	0.0000	0.0000	0.0000		0.0000	0.0000	0.0000	0.0000	0.0000
Vendor	0.0000	0.0000	0.0000	0.0000	0.0000	0.0000	0.0000	0.0000	0.0000	0.0000		0.0000	0.0000	0.0000	0.0000	0.0000
Worker	0.2504	0.1444	2.4125	6.6900e-003	0.7713	3.6400e-003	0.7749	0.2045	3.3500e-003	0.2079		675.9013	675.9013	0.0152	0.0154	680.8615
Total	0.2504	0.1444	2.4125	6.6900e-003	0.7713	3.6400e-003	0.7749	0.2045	3.3500e-003	0.2079		675.9013	675.9013	0.0152	0.0154	680.8615

14283 North Fontana Industrial Complex (Acacia) Construction - San Bernardino-South Coast County, Summer

EMFAC Off-Model Adjustment Factors for Gasoline Light Duty Vehicle to Account for the SAFE Vehicle Rule Not Applied

3.6 Paving - 2024

Unmitigated Construction On-Site

	ROG	NOx	CO	SO2	Fugitive PM10	Exhaust PM10	PM10 Total	Fugitive PM2.5	Exhaust PM2.5	PM2.5 Total	Bio- CO2	NBio- CO2	Total CO2	CH4	N2O	CO2e
Category	lb/day										lb/day					
Off-Road	0.9882	9.5246	14.6258	0.0228		0.4685	0.4685		0.4310	0.4310		2,207.547 2	2,207.547 2	0.7140		2,225.396 3
Paving	1.0663					0.0000	0.0000		0.0000	0.0000			0.0000			0.0000
Total	2.0545	9.5246	14.6258	0.0228		0.4685	0.4685		0.4310	0.4310		2,207.547 2	2,207.547 2	0.7140		2,225.396 3

Unmitigated Construction Off-Site

	ROG	NOx	CO	SO2	Fugitive PM10	Exhaust PM10	PM10 Total	Fugitive PM2.5	Exhaust PM2.5	PM2.5 Total	Bio- CO2	NBio- CO2	Total CO2	CH4	N2O	CO2e
Category	lb/day										lb/day					
Hauling	0.0000	0.0000	0.0000	0.0000	0.0000	0.0000	0.0000	0.0000	0.0000	0.0000		0.0000	0.0000	0.0000	0.0000	0.0000
Vendor	0.0000	0.0000	0.0000	0.0000	0.0000	0.0000	0.0000	0.0000	0.0000	0.0000		0.0000	0.0000	0.0000	0.0000	0.0000
Worker	0.0544	0.0314	0.5245	1.4500e-003	0.1677	7.9000e-004	0.1685	0.0445	7.3000e-004	0.0452		146.9351	146.9351	3.3100e-003	3.3400e-003	148.0134
Total	0.0544	0.0314	0.5245	1.4500e-003	0.1677	7.9000e-004	0.1685	0.0445	7.3000e-004	0.0452		146.9351	146.9351	3.3100e-003	3.3400e-003	148.0134

14283 North Fontana Industrial Complex (Acacia) Construction - San Bernardino-South Coast County, Summer

EMFAC Off-Model Adjustment Factors for Gasoline Light Duty Vehicle to Account for the SAFE Vehicle Rule Not Applied

3.6 Paving - 2024

Mitigated Construction On-Site

	ROG	NOx	CO	SO2	Fugitive PM10	Exhaust PM10	PM10 Total	Fugitive PM2.5	Exhaust PM2.5	PM2.5 Total	Bio- CO2	NBio- CO2	Total CO2	CH4	N2O	CO2e
Category	lb/day										lb/day					
Off-Road	0.5502	10.6518	17.2957	0.0228		0.4120	0.4120		0.4120	0.4120	0.0000	2,207.547 2	2,207.547 2	0.7140		2,225.396 3
Paving	1.0663					0.0000	0.0000		0.0000	0.0000			0.0000			0.0000
Total	1.6166	10.6518	17.2957	0.0228		0.4120	0.4120		0.4120	0.4120	0.0000	2,207.547 2	2,207.547 2	0.7140		2,225.396 3

Mitigated Construction Off-Site

	ROG	NOx	CO	SO2	Fugitive PM10	Exhaust PM10	PM10 Total	Fugitive PM2.5	Exhaust PM2.5	PM2.5 Total	Bio- CO2	NBio- CO2	Total CO2	CH4	N2O	CO2e
Category	lb/day										lb/day					
Hauling	0.0000	0.0000	0.0000	0.0000	0.0000	0.0000	0.0000	0.0000	0.0000	0.0000		0.0000	0.0000	0.0000	0.0000	0.0000
Vendor	0.0000	0.0000	0.0000	0.0000	0.0000	0.0000	0.0000	0.0000	0.0000	0.0000		0.0000	0.0000	0.0000	0.0000	0.0000
Worker	0.0544	0.0314	0.5245	1.4500e-003	0.1677	7.9000e-004	0.1685	0.0445	7.3000e-004	0.0452		146.9351	146.9351	3.3100e-003	3.3400e-003	148.0134
Total	0.0544	0.0314	0.5245	1.4500e-003	0.1677	7.9000e-004	0.1685	0.0445	7.3000e-004	0.0452		146.9351	146.9351	3.3100e-003	3.3400e-003	148.0134

14283 North Fontana Industrial Complex (Acacia) Construction - San Bernardino-South Coast County, Summer

EMFAC Off-Model Adjustment Factors for Gasoline Light Duty Vehicle to Account for the SAFE Vehicle Rule Not Applied

4.0 Operational Detail - Mobile

4.1 Mitigation Measures Mobile

	ROG	NOx	CO	SO2	Fugitive PM10	Exhaust PM10	PM10 Total	Fugitive PM2.5	Exhaust PM2.5	PM2.5 Total	Bio- CO2	NBio- CO2	Total CO2	CH4	N2O	CO2e
Category	lb/day										lb/day					
Mitigated	0.0000	0.0000	0.0000	0.0000	0.0000	0.0000	0.0000	0.0000	0.0000	0.0000		0.0000	0.0000	0.0000	0.0000	0.0000
Unmitigated	0.0000	0.0000	0.0000	0.0000	0.0000	0.0000	0.0000	0.0000	0.0000	0.0000		0.0000	0.0000	0.0000	0.0000	0.0000

4.2 Trip Summary Information

Land Use	Average Daily Trip Rate			Unmitigated	Mitigated
	Weekday	Saturday	Sunday	Annual VMT	Annual VMT
City Park	0.00	0.00	0.00		
Parking Lot	0.00	0.00	0.00		
Refrigerated Warehouse-No Rail	0.00	0.00	0.00		
Unrefrigerated Warehouse-No Rail	0.00	0.00	0.00		
Total	0.00	0.00	0.00		

4.3 Trip Type Information

Land Use	Miles			Trip %			Trip Purpose %		
	H-W or C-W	H-S or C-C	H-O or C-NW	H-W or C-W	H-S or C-C	H-O or C-NW	Primary	Diverted	Pass-by
City Park	16.60	8.40	6.90	33.00	48.00	19.00	66	28	6
Parking Lot	16.60	8.40	6.90	0.00	0.00	0.00	0	0	0
Refrigerated Warehouse-No	16.60	8.40	6.90	59.00	0.00	41.00	92	5	3

14283 North Fontana Industrial Complex (Acacia) Construction - San Bernardino-South Coast County, Summer

EMFAC Off-Model Adjustment Factors for Gasoline Light Duty Vehicle to Account for the SAFE Vehicle Rule Not Applied

Land Use	Miles			Trip %			Trip Purpose %		
	H-W or C-W	H-S or C-C	H-O or C-NW	H-W or C-W	H-S or C-C	H-O or C-NW	Primary	Diverted	Pass-by
Unrefrigerated Warehouse-No	16.60	8.40	6.90	59.00	0.00	41.00	92	5	3

4.4 Fleet Mix

Land Use	LDA	LDT1	LDT2	MDV	LHD1	LHD2	MHD	HHD	OBUS	UBUS	MCY	SBUS	MH
City Park	0.540566	0.056059	0.172680	0.136494	0.026304	0.007104	0.011680	0.017449	0.000554	0.000251	0.025076	0.000954	0.004830
Parking Lot	0.540566	0.056059	0.172680	0.136494	0.026304	0.007104	0.011680	0.017449	0.000554	0.000251	0.025076	0.000954	0.004830
Refrigerated Warehouse-No Rail	0.540566	0.056059	0.172680	0.136494	0.026304	0.007104	0.011680	0.017449	0.000554	0.000251	0.025076	0.000954	0.004830
Unrefrigerated Warehouse-No Rail	0.540566	0.056059	0.172680	0.136494	0.026304	0.007104	0.011680	0.017449	0.000554	0.000251	0.025076	0.000954	0.004830

5.0 Energy Detail

Historical Energy Use: N

5.1 Mitigation Measures Energy

Category	ROG	NOx	CO	SO2	Fugitive PM10	Exhaust PM10	PM10 Total	Fugitive PM2.5	Exhaust PM2.5	PM2.5 Total	Bio- CO2	NBio- CO2	Total CO2	CH4	N2O	CO2e
	lb/day										lb/day					
NaturalGas Mitigated	0.0000	0.0000	0.0000	0.0000		0.0000	0.0000		0.0000	0.0000		0.0000	0.0000	0.0000	0.0000	0.0000
NaturalGas Unmitigated	0.0000	0.0000	0.0000	0.0000		0.0000	0.0000		0.0000	0.0000		0.0000	0.0000	0.0000	0.0000	0.0000

14283 North Fontana Industrial Complex (Acacia) Construction - San Bernardino-South Coast County, Summer

EMFAC Off-Model Adjustment Factors for Gasoline Light Duty Vehicle to Account for the SAFE Vehicle Rule Not Applied

5.2 Energy by Land Use - NaturalGas

Unmitigated

	NaturalGas Use	ROG	NOx	CO	SO2	Fugitive PM10	Exhaust PM10	PM10 Total	Fugitive PM2.5	Exhaust PM2.5	PM2.5 Total	Bio- CO2	NBio- CO2	Total CO2	CH4	N2O	CO2e
Land Use	kBTU/yr	lb/day										lb/day					
City Park	0	0.0000	0.0000	0.0000	0.0000		0.0000	0.0000		0.0000	0.0000		0.0000	0.0000	0.0000	0.0000	0.0000
Parking Lot	0	0.0000	0.0000	0.0000	0.0000		0.0000	0.0000		0.0000	0.0000		0.0000	0.0000	0.0000	0.0000	0.0000
Refrigerated Warehouse-No Rail	0	0.0000	0.0000	0.0000	0.0000		0.0000	0.0000		0.0000	0.0000		0.0000	0.0000	0.0000	0.0000	0.0000
Unrefrigerated Warehouse-No Rail	0	0.0000	0.0000	0.0000	0.0000		0.0000	0.0000		0.0000	0.0000		0.0000	0.0000	0.0000	0.0000	0.0000
Total		0.0000	0.0000	0.0000	0.0000		0.0000	0.0000		0.0000	0.0000		0.0000	0.0000	0.0000	0.0000	0.0000

14283 North Fontana Industrial Complex (Acacia) Construction - San Bernardino-South Coast County, Summer

EMFAC Off-Model Adjustment Factors for Gasoline Light Duty Vehicle to Account for the SAFE Vehicle Rule Not Applied

5.2 Energy by Land Use - NaturalGas

Mitigated

	NaturalGas Use	ROG	NOx	CO	SO2	Fugitive PM10	Exhaust PM10	PM10 Total	Fugitive PM2.5	Exhaust PM2.5	PM2.5 Total	Bio- CO2	NBio- CO2	Total CO2	CH4	N2O	CO2e
Land Use	kBTU/yr	lb/day										lb/day					
City Park	0	0.0000	0.0000	0.0000	0.0000		0.0000	0.0000		0.0000	0.0000		0.0000	0.0000	0.0000	0.0000	0.0000
Parking Lot	0	0.0000	0.0000	0.0000	0.0000		0.0000	0.0000		0.0000	0.0000		0.0000	0.0000	0.0000	0.0000	0.0000
Refrigerated Warehouse-No Rail	0	0.0000	0.0000	0.0000	0.0000		0.0000	0.0000		0.0000	0.0000		0.0000	0.0000	0.0000	0.0000	0.0000
Unrefrigerated Warehouse-No Rail	0	0.0000	0.0000	0.0000	0.0000		0.0000	0.0000		0.0000	0.0000		0.0000	0.0000	0.0000	0.0000	0.0000
Total		0.0000	0.0000	0.0000	0.0000		0.0000	0.0000		0.0000	0.0000		0.0000	0.0000	0.0000	0.0000	0.0000

6.0 Area Detail

6.1 Mitigation Measures Area

14283 North Fontana Industrial Complex (Acacia) Construction - San Bernardino-South Coast County, Summer

EMFAC Off-Model Adjustment Factors for Gasoline Light Duty Vehicle to Account for the SAFE Vehicle Rule Not Applied

	ROG	NOx	CO	SO2	Fugitive PM10	Exhaust PM10	PM10 Total	Fugitive PM2.5	Exhaust PM2.5	PM2.5 Total	Bio- CO2	NBio- CO2	Total CO2	CH4	N2O	CO2e
Category	lb/day										lb/day					
Mitigated	3.7200e-003	3.7000e-004	0.0403	0.0000		1.4000e-004	1.4000e-004		1.4000e-004	1.4000e-004		0.0865	0.0865	2.3000e-004		0.0921
Unmitigated	3.7200e-003	3.7000e-004	0.0403	0.0000		1.4000e-004	1.4000e-004		1.4000e-004	1.4000e-004		0.0865	0.0865	2.3000e-004		0.0921

6.2 Area by SubCategory

Unmitigated

	ROG	NOx	CO	SO2	Fugitive PM10	Exhaust PM10	PM10 Total	Fugitive PM2.5	Exhaust PM2.5	PM2.5 Total	Bio- CO2	NBio- CO2	Total CO2	CH4	N2O	CO2e
SubCategory	lb/day										lb/day					
Architectural Coating	0.0000					0.0000	0.0000		0.0000	0.0000			0.0000			0.0000
Consumer Products	0.0000					0.0000	0.0000		0.0000	0.0000			0.0000			0.0000
Landscaping	3.7200e-003	3.7000e-004	0.0403	0.0000		1.4000e-004	1.4000e-004		1.4000e-004	1.4000e-004		0.0865	0.0865	2.3000e-004		0.0921
Total	3.7200e-003	3.7000e-004	0.0403	0.0000		1.4000e-004	1.4000e-004		1.4000e-004	1.4000e-004		0.0865	0.0865	2.3000e-004		0.0921

14283 North Fontana Industrial Complex (Acacia) Construction - San Bernardino-South Coast County, Summer

EMFAC Off-Model Adjustment Factors for Gasoline Light Duty Vehicle to Account for the SAFE Vehicle Rule Not Applied

6.2 Area by SubCategory

Mitigated

	ROG	NOx	CO	SO2	Fugitive PM10	Exhaust PM10	PM10 Total	Fugitive PM2.5	Exhaust PM2.5	PM2.5 Total	Bio- CO2	NBio- CO2	Total CO2	CH4	N2O	CO2e
SubCategory	lb/day										lb/day					
Architectural Coating	0.0000					0.0000	0.0000		0.0000	0.0000			0.0000			0.0000
Consumer Products	0.0000					0.0000	0.0000		0.0000	0.0000			0.0000			0.0000
Landscaping	3.7200e-003	3.7000e-004	0.0403	0.0000		1.4000e-004	1.4000e-004		1.4000e-004	1.4000e-004		0.0865	0.0865	2.3000e-004		0.0921
Total	3.7200e-003	3.7000e-004	0.0403	0.0000		1.4000e-004	1.4000e-004		1.4000e-004	1.4000e-004		0.0865	0.0865	2.3000e-004		0.0921

7.0 Water Detail

7.1 Mitigation Measures Water

14283 North Fontana Industrial Complex (Acacia) Construction - San Bernardino-South Coast County, Summer

EMFAC Off-Model Adjustment Factors for Gasoline Light Duty Vehicle to Account for the SAFE Vehicle Rule Not Applied

8.0 Waste Detail

8.1 Mitigation Measures Waste

9.0 Operational Offroad

Equipment Type	Number	Hours/Day	Days/Year	Horse Power	Load Factor	Fuel Type
----------------	--------	-----------	-----------	-------------	-------------	-----------

10.0 Stationary Equipment

Fire Pumps and Emergency Generators

Equipment Type	Number	Hours/Day	Hours/Year	Horse Power	Load Factor	Fuel Type
----------------	--------	-----------	------------	-------------	-------------	-----------

Boilers

Equipment Type	Number	Heat Input/Day	Heat Input/Year	Boiler Rating	Fuel Type
----------------	--------	----------------	-----------------	---------------	-----------

User Defined Equipment

Equipment Type	Number
----------------	--------

11.0 Vegetation

14283 North Fontana Industrial Complex (Acacia) Construction - San Bernardino-South Coast County, Winter

EMFAC Off-Model Adjustment Factors for Gasoline Light Duty Vehicle to Account for the SAFE Vehicle Rule Not Applied

**14283 North Fontana Industrial Complex (Acacia) Construction
San Bernardino-South Coast County, Winter**

1.0 Project Characteristics

1.1 Land Usage

Land Uses	Size	Metric	Lot Acreage	Floor Surface Area	Population
Refrigerated Warehouse-No Rail	29.63	1000sqft	0.68	29,630.00	0
Unrefrigerated Warehouse-No Rail	355.41	1000sqft	8.16	355,410.00	0
Parking Lot	8.14	Acre	8.14	354,578.40	0
City Park	2.00	Acre	2.00	87,120.00	0

1.2 Other Project Characteristics

Urbanization	Urban	Wind Speed (m/s)	2.2	Precipitation Freq (Days)	32
Climate Zone	10			Operational Year	2024
Utility Company	Southern California Edison				
CO2 Intensity (lb/MWhr)	390.98	CH4 Intensity (lb/MWhr)	0.033	N2O Intensity (lb/MWhr)	0.004

1.3 User Entered Comments & Non-Default Data

Project Characteristics -

Land Use -

Construction Phase - Assumed 30 days for architectural coating

Off-road Equipment - Equipment assumed to operate 8 hrs/day

Off-road Equipment - Crawler tractors used in lieu of tractors/loaders/backhoes. All equipment assumed to operate 8 hrs/day

Off-road Equipment - Crawler tractors used in lieu of tractors/loaders/backhoes

Off-road Equipment -

Off-road Equipment - Crawler tractors used in lieu of tractors/loaders/backhoes

14283 North Fontana Industrial Complex (Acacia) Construction - San Bernardino-South Coast County, Winter

EMFAC Off-Model Adjustment Factors for Gasoline Light Duty Vehicle to Account for the SAFE Vehicle Rule Not Applied

Grading - 5 acres will be graded per day

Architectural Coating - Based on SCAQMD Rule 1113

Vehicle Trips - Construction only

Consumer Products - Construction only

Area Coating - Construction only

Energy Use - Construction only

Water And Wastewater - Construction only

Solid Waste - Construction only

Construction Off-road Equipment Mitigation - Tier 4 will be utilized for equipment under 100 bhp, Tier 3 for equipment over 100 bhp

Table Name	Column Name	Default Value	New Value
tblArchitecturalCoating	EF_Nonresidential_Exterior	100.00	50.00
tblArchitecturalCoating	EF_Nonresidential_Interior	100.00	50.00
tblAreaCoating	ReapplicationRatePercent	10	0
tblConstEquipMitigation	NumberOfEquipmentMitigated	0.00	1.00
tblConstEquipMitigation	NumberOfEquipmentMitigated	0.00	1.00
tblConstEquipMitigation	NumberOfEquipmentMitigated	0.00	9.00
tblConstEquipMitigation	NumberOfEquipmentMitigated	0.00	2.00
tblConstEquipMitigation	NumberOfEquipmentMitigated	0.00	3.00
tblConstEquipMitigation	NumberOfEquipmentMitigated	0.00	1.00
tblConstEquipMitigation	NumberOfEquipmentMitigated	0.00	1.00
tblConstEquipMitigation	NumberOfEquipmentMitigated	0.00	2.00
tblConstEquipMitigation	NumberOfEquipmentMitigated	0.00	2.00
tblConstEquipMitigation	NumberOfEquipmentMitigated	0.00	2.00
tblConstEquipMitigation	NumberOfEquipmentMitigated	0.00	4.00
tblConstEquipMitigation	NumberOfEquipmentMitigated	0.00	2.00
tblConstEquipMitigation	NumberOfEquipmentMitigated	0.00	1.00
tblConstEquipMitigation	Tier	No Change	Tier 4 Interim
tblConstEquipMitigation	Tier	No Change	Tier 3

14283 North Fontana Industrial Complex (Acacia) Construction - San Bernardino-South Coast County, Winter

EMFAC Off-Model Adjustment Factors for Gasoline Light Duty Vehicle to Account for the SAFE Vehicle Rule Not Applied

tblConstEquipMitigation	Tier	No Change	Tier 4 Interim
tblConstEquipMitigation	Tier	No Change	Tier 3
tblConstEquipMitigation	Tier	No Change	Tier 4 Interim
tblConstEquipMitigation	Tier	No Change	Tier 4 Interim
tblConstEquipMitigation	Tier	No Change	Tier 3
tblConstEquipMitigation	Tier	No Change	Tier 3
tblConstEquipMitigation	Tier	No Change	Tier 3
tblConstEquipMitigation	Tier	No Change	Tier 4 Interim
tblConstEquipMitigation	Tier	No Change	Tier 3
tblConstEquipMitigation	Tier	No Change	Tier 3
tblConstEquipMitigation	Tier	No Change	Tier 4 Interim
tblConstructionPhase	NumDays	20.00	30.00
tblConsumerProducts	ROG_EF	1.98E-05	0
tblConsumerProducts	ROG_EF_Degreaser	3.542E-07	0
tblConsumerProducts	ROG_EF_PesticidesFertilizers	5.152E-08	0
tblEnergyUse	LightingElect	0.35	0.00
tblEnergyUse	LightingElect	2.37	0.00
tblEnergyUse	LightingElect	1.17	0.00
tblEnergyUse	NT24E	36.52	0.00
tblEnergyUse	NT24E	0.82	0.00
tblEnergyUse	NT24NG	48.51	0.00
tblEnergyUse	NT24NG	0.03	0.00
tblEnergyUse	T24E	0.95	0.00
tblEnergyUse	T24E	0.33	0.00
tblEnergyUse	T24NG	3.22	0.00
tblEnergyUse	T24NG	1.98	0.00
tblGrading	AcresOfGrading	120.00	150.00
tblGrading	AcresOfGrading	35.00	50.00
tblOffRoadEquipment	HorsePower	212.00	97.00

14283 North Fontana Industrial Complex (Acacia) Construction - San Bernardino-South Coast County, Winter

EMFAC Off-Model Adjustment Factors for Gasoline Light Duty Vehicle to Account for the SAFE Vehicle Rule Not Applied

tblOffRoadEquipment	HorsePower	212.00	97.00
tblOffRoadEquipment	HorsePower	212.00	97.00
tblOffRoadEquipment	LoadFactor	0.43	0.37
tblOffRoadEquipment	LoadFactor	0.43	0.37
tblOffRoadEquipment	LoadFactor	0.43	0.37
tblOffRoadEquipment	UsageHours	7.00	8.00
tblOffRoadEquipment	UsageHours	6.00	8.00
tblSolidWaste	SolidWasteGenerationRate	0.17	0.00
tblSolidWaste	SolidWasteGenerationRate	27.85	0.00
tblSolidWaste	SolidWasteGenerationRate	334.09	0.00
tblVehicleTrips	ST_TR	1.96	0.00
tblVehicleTrips	ST_TR	2.12	0.00
tblVehicleTrips	ST_TR	1.74	0.00
tblVehicleTrips	SU_TR	2.19	0.00
tblVehicleTrips	SU_TR	2.12	0.00
tblVehicleTrips	SU_TR	1.74	0.00
tblVehicleTrips	WD_TR	0.78	0.00
tblVehicleTrips	WD_TR	2.12	0.00
tblVehicleTrips	WD_TR	1.74	0.00
tblWater	IndoorWaterUseRate	6,851,937.50	0.00
tblWater	IndoorWaterUseRate	82,188,562.50	0.00
tblWater	OutdoorWaterUseRate	2,382,962.70	0.00

2.0 Emissions Summary

14283 North Fontana Industrial Complex (Acacia) Construction - San Bernardino-South Coast County, Winter

EMFAC Off-Model Adjustment Factors for Gasoline Light Duty Vehicle to Account for the SAFE Vehicle Rule Not Applied

2.1 Overall Construction (Maximum Daily Emission)

Unmitigated Construction

	ROG	NOx	CO	SO2	Fugitive PM10	Exhaust PM10	PM10 Total	Fugitive PM2.5	Exhaust PM2.5	PM2.5 Total	Bio- CO2	NBio- CO2	Total CO2	CH4	N2O	CO2e
Year	lb/day										lb/day					
2023	3.8006	37.5225	30.8066	0.0846	23.5700	1.9077	25.4777	10.5566	1.7551	12.3117	0.0000	8,526.1305	8,526.1305	1.9490	0.4727	8,687.4719
2024	68.8358	35.6328	49.3204	0.1175	5.6889	1.7018	7.3907	1.5285	1.5861	3.1147	0.0000	11,726.8388	11,726.8388	1.5594	0.4803	11,908.9495
Maximum	68.8358	37.5225	49.3204	0.1175	23.5700	1.9077	25.4777	10.5566	1.7551	12.3117	0.0000	11,726.8388	11,726.8388	1.9490	0.4803	11,908.9495

Mitigated Construction

	ROG	NOx	CO	SO2	Fugitive PM10	Exhaust PM10	PM10 Total	Fugitive PM2.5	Exhaust PM2.5	PM2.5 Total	Bio- CO2	NBio- CO2	Total CO2	CH4	N2O	CO2e
Year	lb/day										lb/day					
2023	2.0730	29.2682	37.3417	0.0846	9.3150	1.0676	9.7963	4.1496	1.0675	4.6308	0.0000	8,526.1305	8,526.1305	1.9490	0.4727	8,687.4719
2024	66.7382	30.9231	53.3215	0.1175	5.6889	0.6577	6.3466	1.5285	0.6544	2.1829	0.0000	11,726.8388	11,726.8388	1.5594	0.4803	11,908.9495
Maximum	66.7382	30.9231	53.3215	0.1175	9.3150	1.0676	9.7963	4.1496	1.0675	4.6308	0.0000	11,726.8388	11,726.8388	1.9490	0.4803	11,908.9495

14283 North Fontana Industrial Complex (Acacia) Construction - San Bernardino-South Coast County, Winter

EMFAC Off-Model Adjustment Factors for Gasoline Light Duty Vehicle to Account for the SAFE Vehicle Rule Not Applied

	ROG	NOx	CO	SO2	Fugitive PM10	Exhaust PM10	PM10 Total	Fugitive PM2.5	Exhaust PM2.5	PM2.5 Total	Bio- CO2	NBio-CO2	Total CO2	CH4	N2O	CO2e
Percent Reduction	5.27	17.72	-13.15	0.00	48.72	52.20	50.89	53.02	48.47	55.83	0.00	0.00	0.00	0.00	0.00	0.00

14283 North Fontana Industrial Complex (Acacia) Construction - San Bernardino-South Coast County, Winter

EMFAC Off-Model Adjustment Factors for Gasoline Light Duty Vehicle to Account for the SAFE Vehicle Rule Not Applied

2.2 Overall Operational

Unmitigated Operational

	ROG	NOx	CO	SO2	Fugitive PM10	Exhaust PM10	PM10 Total	Fugitive PM2.5	Exhaust PM2.5	PM2.5 Total	Bio- CO2	NBio- CO2	Total CO2	CH4	N2O	CO2e
Category	lb/day										lb/day					
Area	3.7200e-003	3.7000e-004	0.0403	0.0000		1.4000e-004	1.4000e-004		1.4000e-004	1.4000e-004		0.0865	0.0865	2.3000e-004		0.0921
Energy	0.0000	0.0000	0.0000	0.0000		0.0000	0.0000		0.0000	0.0000		0.0000	0.0000	0.0000	0.0000	0.0000
Mobile	0.0000	0.0000	0.0000	0.0000	0.0000	0.0000	0.0000	0.0000	0.0000	0.0000		0.0000	0.0000	0.0000	0.0000	0.0000
Total	3.7200e-003	3.7000e-004	0.0403	0.0000	0.0000	1.4000e-004	1.4000e-004	0.0000	1.4000e-004	1.4000e-004		0.0865	0.0865	2.3000e-004	0.0000	0.0921

Mitigated Operational

	ROG	NOx	CO	SO2	Fugitive PM10	Exhaust PM10	PM10 Total	Fugitive PM2.5	Exhaust PM2.5	PM2.5 Total	Bio- CO2	NBio- CO2	Total CO2	CH4	N2O	CO2e
Category	lb/day										lb/day					
Area	3.7200e-003	3.7000e-004	0.0403	0.0000		1.4000e-004	1.4000e-004		1.4000e-004	1.4000e-004		0.0865	0.0865	2.3000e-004		0.0921
Energy	0.0000	0.0000	0.0000	0.0000		0.0000	0.0000		0.0000	0.0000		0.0000	0.0000	0.0000	0.0000	0.0000
Mobile	0.0000	0.0000	0.0000	0.0000	0.0000	0.0000	0.0000	0.0000	0.0000	0.0000		0.0000	0.0000	0.0000	0.0000	0.0000
Total	3.7200e-003	3.7000e-004	0.0403	0.0000	0.0000	1.4000e-004	1.4000e-004	0.0000	1.4000e-004	1.4000e-004		0.0865	0.0865	2.3000e-004	0.0000	0.0921

14283 North Fontana Industrial Complex (Acacia) Construction - San Bernardino-South Coast County, Winter

EMFAC Off-Model Adjustment Factors for Gasoline Light Duty Vehicle to Account for the SAFE Vehicle Rule Not Applied

	ROG	NOx	CO	SO2	Fugitive PM10	Exhaust PM10	PM10 Total	Fugitive PM2.5	Exhaust PM2.5	PM2.5 Total	Bio- CO2	NBio-CO2	Total CO2	CH4	N2O	CO2e
Percent Reduction	0.00	0.00	0.00	0.00	0.00	0.00	0.00	0.00	0.00	0.00	0.00	0.00	0.00	0.00	0.00	0.00

3.0 Construction Detail

Construction Phase

Phase Number	Phase Name	Phase Type	Start Date	End Date	Num Days Week	Num Days	Phase Description
1	Site Preparation	Site Preparation	6/1/2023	6/14/2023	5	10	
2	Grading	Grading	6/15/2023	7/26/2023	5	30	
3	Building Construction	Building Construction	7/27/2023	9/18/2024	5	300	
4	Architectural Coating	Architectural Coating	8/8/2024	9/18/2024	5	30	
5	Paving	Paving	8/22/2024	9/18/2024	5	20	

Acres of Grading (Site Preparation Phase): 50

Acres of Grading (Grading Phase): 150

Acres of Paving: 8.14

Residential Indoor: 0; Residential Outdoor: 0; Non-Residential Indoor: 577,560; Non-Residential Outdoor: 192,520; Striped Parking Area: 21,275 (Architectural Coating – sqft)

OffRoad Equipment

Phase Name	Offroad Equipment Type	Amount	Usage Hours	Horse Power	Load Factor
Site Preparation	Crawler Tractors	4	8.00	97	0.37
Site Preparation	Rubber Tired Dozers	3	8.00	247	0.40
Grading	Crawler Tractors	2	8.00	97	0.37
Grading	Excavators	2	8.00	158	0.38
Grading	Graders	1	8.00	187	0.41
Grading	Rubber Tired Dozers	1	8.00	247	0.40

14283 North Fontana Industrial Complex (Acacia) Construction - San Bernardino-South Coast County, Winter

EMFAC Off-Model Adjustment Factors for Gasoline Light Duty Vehicle to Account for the SAFE Vehicle Rule Not Applied

Grading	Scrapers	2	8.00	367	0.48
Building Construction	Cranes	1	8.00	231	0.29
Building Construction	Crawler Tractors	3	8.00	97	0.37
Building Construction	Forklifts	3	8.00	89	0.20
Building Construction	Generator Sets	1	8.00	84	0.74
Building Construction	Welders	1	8.00	46	0.45
Paving	Pavers	2	8.00	130	0.42
Paving	Paving Equipment	2	8.00	132	0.36
Paving	Rollers	2	8.00	80	0.38
Architectural Coating	Air Compressors	1	8.00	78	0.48

Trips and VMT

Phase Name	Offroad Equipment Count	Worker Trip Number	Vendor Trip Number	Hauling Trip Number	Worker Trip Length	Vendor Trip Length	Hauling Trip Length	Worker Vehicle Class	Vendor Vehicle Class	Hauling Vehicle Class
Site Preparation	7	18.00	0.00	0.00	14.70	6.90	20.00	LD_Mix	HDT_Mix	HHDT
Grading	8	20.00	0.00	0.00	14.70	6.90	20.00	LD_Mix	HDT_Mix	HHDT
Building Construction	9	347.00	136.00	0.00	14.70	6.90	20.00	LD_Mix	HDT_Mix	HHDT
Paving	6	15.00	0.00	0.00	14.70	6.90	20.00	LD_Mix	HDT_Mix	HHDT
Architectural Coating	1	69.00	0.00	0.00	14.70	6.90	20.00	LD_Mix	HDT_Mix	HHDT

3.1 Mitigation Measures Construction

Use Cleaner Engines for Construction Equipment

Water Exposed Area

14283 North Fontana Industrial Complex (Acacia) Construction - San Bernardino-South Coast County, Winter

EMFAC Off-Model Adjustment Factors for Gasoline Light Duty Vehicle to Account for the SAFE Vehicle Rule Not Applied

3.2 Site Preparation - 2023

Unmitigated Construction On-Site

	ROG	NOx	CO	SO2	Fugitive PM10	Exhaust PM10	PM10 Total	Fugitive PM2.5	Exhaust PM2.5	PM2.5 Total	Bio- CO2	NBio- CO2	Total CO2	CH4	N2O	CO2e
Category	lb/day										lb/day					
Fugitive Dust					23.3688	0.0000	23.3688	10.5032	0.0000	10.5032			0.0000			0.0000
Off-Road	3.4666	33.4389	19.1668	0.0380		1.9067	1.9067		1.7542	1.7542		3,686.616 2	3,686.616 2	1.1923		3,716.424 4
Total	3.4666	33.4389	19.1668	0.0380	23.3688	1.9067	25.2755	10.5032	1.7542	12.2574		3,686.616 2	3,686.616 2	1.1923		3,716.424 4

Unmitigated Construction Off-Site

	ROG	NOx	CO	SO2	Fugitive PM10	Exhaust PM10	PM10 Total	Fugitive PM2.5	Exhaust PM2.5	PM2.5 Total	Bio- CO2	NBio- CO2	Total CO2	CH4	N2O	CO2e
Category	lb/day										lb/day					
Hauling	0.0000	0.0000	0.0000	0.0000	0.0000	0.0000	0.0000	0.0000	0.0000	0.0000		0.0000	0.0000	0.0000	0.0000	0.0000
Vendor	0.0000	0.0000	0.0000	0.0000	0.0000	0.0000	0.0000	0.0000	0.0000	0.0000		0.0000	0.0000	0.0000	0.0000	0.0000
Worker	0.0678	0.0446	0.5572	1.6300e-003	0.2012	9.9000e-004	0.2022	0.0534	9.1000e-004	0.0543		164.5459	164.5459	4.4000e-003	4.4600e-003	165.9859
Total	0.0678	0.0446	0.5572	1.6300e-003	0.2012	9.9000e-004	0.2022	0.0534	9.1000e-004	0.0543		164.5459	164.5459	4.4000e-003	4.4600e-003	165.9859

14283 North Fontana Industrial Complex (Acacia) Construction - San Bernardino-South Coast County, Winter

EMFAC Off-Model Adjustment Factors for Gasoline Light Duty Vehicle to Account for the SAFE Vehicle Rule Not Applied

3.2 Site Preparation - 2023

Mitigated Construction On-Site

	ROG	NOx	CO	SO2	Fugitive PM10	Exhaust PM10	PM10 Total	Fugitive PM2.5	Exhaust PM2.5	PM2.5 Total	Bio- CO2	NBio- CO2	Total CO2	CH4	N2O	CO2e
Category	lb/day										lb/day					
Fugitive Dust					9.1138	0.0000	9.1138	4.0963	0.0000	4.0963			0.0000			0.0000
Off-Road	0.9058	17.5464	22.9600	0.0380		0.4803	0.4803		0.4803	0.4803	0.0000	3,686.616 2	3,686.616 2	1.1923		3,716.424 4
Total	0.9058	17.5464	22.9600	0.0380	9.1138	0.4803	9.5941	4.0963	0.4803	4.5765	0.0000	3,686.616 2	3,686.616 2	1.1923		3,716.424 4

Mitigated Construction Off-Site

	ROG	NOx	CO	SO2	Fugitive PM10	Exhaust PM10	PM10 Total	Fugitive PM2.5	Exhaust PM2.5	PM2.5 Total	Bio- CO2	NBio- CO2	Total CO2	CH4	N2O	CO2e
Category	lb/day										lb/day					
Hauling	0.0000	0.0000	0.0000	0.0000	0.0000	0.0000	0.0000	0.0000	0.0000	0.0000		0.0000	0.0000	0.0000	0.0000	0.0000
Vendor	0.0000	0.0000	0.0000	0.0000	0.0000	0.0000	0.0000	0.0000	0.0000	0.0000		0.0000	0.0000	0.0000	0.0000	0.0000
Worker	0.0678	0.0446	0.5572	1.6300e-003	0.2012	9.9000e-004	0.2022	0.0534	9.1000e-004	0.0543		164.5459	164.5459	4.4000e-003	4.4600e-003	165.9859
Total	0.0678	0.0446	0.5572	1.6300e-003	0.2012	9.9000e-004	0.2022	0.0534	9.1000e-004	0.0543		164.5459	164.5459	4.4000e-003	4.4600e-003	165.9859

14283 North Fontana Industrial Complex (Acacia) Construction - San Bernardino-South Coast County, Winter

EMFAC Off-Model Adjustment Factors for Gasoline Light Duty Vehicle to Account for the SAFE Vehicle Rule Not Applied

3.3 Grading - 2023

Unmitigated Construction On-Site

	ROG	NOx	CO	SO2	Fugitive PM10	Exhaust PM10	PM10 Total	Fugitive PM2.5	Exhaust PM2.5	PM2.5 Total	Bio- CO2	NBio- CO2	Total CO2	CH4	N2O	CO2e
Category	lb/day										lb/day					
Fugitive Dust					11.3246	0.0000	11.3246	3.8828	0.0000	3.8828			0.0000			0.0000
Off-Road	3.7253	37.4730	28.5124	0.0621		1.7448	1.7448		1.6053	1.6053		6,011.1318	6,011.1318	1.9441		6,059.7348
Total	3.7253	37.4730	28.5124	0.0621	11.3246	1.7448	13.0694	3.8828	1.6053	5.4880		6,011.1318	6,011.1318	1.9441		6,059.7348

Unmitigated Construction Off-Site

	ROG	NOx	CO	SO2	Fugitive PM10	Exhaust PM10	PM10 Total	Fugitive PM2.5	Exhaust PM2.5	PM2.5 Total	Bio- CO2	NBio- CO2	Total CO2	CH4	N2O	CO2e
Category	lb/day										lb/day					
Hauling	0.0000	0.0000	0.0000	0.0000	0.0000	0.0000	0.0000	0.0000	0.0000	0.0000		0.0000	0.0000	0.0000	0.0000	0.0000
Vendor	0.0000	0.0000	0.0000	0.0000	0.0000	0.0000	0.0000	0.0000	0.0000	0.0000		0.0000	0.0000	0.0000	0.0000	0.0000
Worker	0.0753	0.0496	0.6191	1.8100e-003	0.2236	1.1000e-003	0.2247	0.0593	1.0100e-003	0.0603		182.8288	182.8288	4.8900e-003	4.9600e-003	184.4288
Total	0.0753	0.0496	0.6191	1.8100e-003	0.2236	1.1000e-003	0.2247	0.0593	1.0100e-003	0.0603		182.8288	182.8288	4.8900e-003	4.9600e-003	184.4288

14283 North Fontana Industrial Complex (Acacia) Construction - San Bernardino-South Coast County, Winter

EMFAC Off-Model Adjustment Factors for Gasoline Light Duty Vehicle to Account for the SAFE Vehicle Rule Not Applied

3.3 Grading - 2023

Mitigated Construction On-Site

	ROG	NOx	CO	SO2	Fugitive PM10	Exhaust PM10	PM10 Total	Fugitive PM2.5	Exhaust PM2.5	PM2.5 Total	Bio- CO2	NBio- CO2	Total CO2	CH4	N2O	CO2e
Category	lb/day										lb/day					
Fugitive Dust					4.4166	0.0000	4.4166	1.5143	0.0000	1.5143			0.0000			0.0000
Off-Road	1.5104	29.2186	36.7226	0.0621		1.0665	1.0665		1.0665	1.0665	0.0000	6,011.1318	6,011.1318	1.9441		6,059.7348
Total	1.5104	29.2186	36.7226	0.0621	4.4166	1.0665	5.4831	1.5143	1.0665	2.5808	0.0000	6,011.1318	6,011.1318	1.9441		6,059.7348

Mitigated Construction Off-Site

	ROG	NOx	CO	SO2	Fugitive PM10	Exhaust PM10	PM10 Total	Fugitive PM2.5	Exhaust PM2.5	PM2.5 Total	Bio- CO2	NBio- CO2	Total CO2	CH4	N2O	CO2e
Category	lb/day										lb/day					
Hauling	0.0000	0.0000	0.0000	0.0000	0.0000	0.0000	0.0000	0.0000	0.0000	0.0000		0.0000	0.0000	0.0000	0.0000	0.0000
Vendor	0.0000	0.0000	0.0000	0.0000	0.0000	0.0000	0.0000	0.0000	0.0000	0.0000		0.0000	0.0000	0.0000	0.0000	0.0000
Worker	0.0753	0.0496	0.6191	1.8100e-003	0.2236	1.1000e-003	0.2247	0.0593	1.0100e-003	0.0603		182.8288	182.8288	4.8900e-003	4.9600e-003	184.4288
Total	0.0753	0.0496	0.6191	1.8100e-003	0.2236	1.1000e-003	0.2247	0.0593	1.0100e-003	0.0603		182.8288	182.8288	4.8900e-003	4.9600e-003	184.4288

14283 North Fontana Industrial Complex (Acacia) Construction - San Bernardino-South Coast County, Winter

EMFAC Off-Model Adjustment Factors for Gasoline Light Duty Vehicle to Account for the SAFE Vehicle Rule Not Applied

3.4 Building Construction - 2023

Unmitigated Construction On-Site

	ROG	NOx	CO	SO2	Fugitive PM10	Exhaust PM10	PM10 Total	Fugitive PM2.5	Exhaust PM2.5	PM2.5 Total	Bio- CO2	NBio- CO2	Total CO2	CH4	N2O	CO2e
Category	lb/day										lb/day					
Off-Road	2.2788	19.8737	18.0019	0.0288		1.2286	1.2286		1.1450	1.1450		2,737.6346	2,737.6346	0.6669		2,754.3057
Total	2.2788	19.8737	18.0019	0.0288		1.2286	1.2286		1.1450	1.1450		2,737.6346	2,737.6346	0.6669		2,754.3057

Unmitigated Construction Off-Site

	ROG	NOx	CO	SO2	Fugitive PM10	Exhaust PM10	PM10 Total	Fugitive PM2.5	Exhaust PM2.5	PM2.5 Total	Bio- CO2	NBio- CO2	Total CO2	CH4	N2O	CO2e
Category	lb/day										lb/day					
Hauling	0.0000	0.0000	0.0000	0.0000	0.0000	0.0000	0.0000	0.0000	0.0000	0.0000		0.0000	0.0000	0.0000	0.0000	0.0000
Vendor	0.1481	5.0386	2.0634	0.0244	0.8713	0.0360	0.9073	0.2509	0.0344	0.2853		2,616.4170	2,616.4170	0.0677	0.3866	2,733.3263
Worker	1.3062	0.8603	10.7413	0.0314	3.8786	0.0191	3.8978	1.0286	0.0176	1.0462		3,172.0789	3,172.0789	0.0848	0.0860	3,199.8399
Total	1.4543	5.8989	12.8047	0.0558	4.7500	0.0551	4.8051	1.2795	0.0520	1.3316		5,788.4959	5,788.4959	0.1525	0.4727	5,933.1662

14283 North Fontana Industrial Complex (Acacia) Construction - San Bernardino-South Coast County, Winter

EMFAC Off-Model Adjustment Factors for Gasoline Light Duty Vehicle to Account for the SAFE Vehicle Rule Not Applied

3.4 Building Construction - 2023

Mitigated Construction On-Site

	ROG	NOx	CO	SO2	Fugitive PM10	Exhaust PM10	PM10 Total	Fugitive PM2.5	Exhaust PM2.5	PM2.5 Total	Bio- CO2	NBio- CO2	Total CO2	CH4	N2O	CO2e
Category	lb/day										lb/day					
Off-Road	0.6187	12.8276	19.1360	0.0288		0.1822	0.1822		0.1822	0.1822	0.0000	2,737.6346	2,737.6346	0.6669		2,754.3057
Total	0.6187	12.8276	19.1360	0.0288		0.1822	0.1822		0.1822	0.1822	0.0000	2,737.6346	2,737.6346	0.6669		2,754.3057

Mitigated Construction Off-Site

	ROG	NOx	CO	SO2	Fugitive PM10	Exhaust PM10	PM10 Total	Fugitive PM2.5	Exhaust PM2.5	PM2.5 Total	Bio- CO2	NBio- CO2	Total CO2	CH4	N2O	CO2e
Category	lb/day										lb/day					
Hauling	0.0000	0.0000	0.0000	0.0000	0.0000	0.0000	0.0000	0.0000	0.0000	0.0000		0.0000	0.0000	0.0000	0.0000	0.0000
Vendor	0.1481	5.0386	2.0634	0.0244	0.8713	0.0360	0.9073	0.2509	0.0344	0.2853		2,616.4170	2,616.4170	0.0677	0.3866	2,733.3263
Worker	1.3062	0.8603	10.7413	0.0314	3.8786	0.0191	3.8978	1.0286	0.0176	1.0462		3,172.0789	3,172.0789	0.0848	0.0860	3,199.8399
Total	1.4543	5.8989	12.8047	0.0558	4.7500	0.0551	4.8051	1.2795	0.0520	1.3316		5,788.4959	5,788.4959	0.1525	0.4727	5,933.1662

14283 North Fontana Industrial Complex (Acacia) Construction - San Bernardino-South Coast County, Winter

EMFAC Off-Model Adjustment Factors for Gasoline Light Duty Vehicle to Account for the SAFE Vehicle Rule Not Applied

3.4 Building Construction - 2024

Unmitigated Construction On-Site

	ROG	NOx	CO	SO2	Fugitive PM10	Exhaust PM10	PM10 Total	Fugitive PM2.5	Exhaust PM2.5	PM2.5 Total	Bio- CO2	NBio- CO2	Total CO2	CH4	N2O	CO2e
Category	lb/day										lb/day					
Off-Road	2.1099	18.4526	17.8345	0.0288		1.0939	1.0939		1.0190	1.0190		2,737.768 3	2,737.768 3	0.6632		2,754.349 2
Total	2.1099	18.4526	17.8345	0.0288		1.0939	1.0939		1.0190	1.0190		2,737.768 3	2,737.768 3	0.6632		2,754.349 2

Unmitigated Construction Off-Site

	ROG	NOx	CO	SO2	Fugitive PM10	Exhaust PM10	PM10 Total	Fugitive PM2.5	Exhaust PM2.5	PM2.5 Total	Bio- CO2	NBio- CO2	Total CO2	CH4	N2O	CO2e
Category	lb/day										lb/day					
Hauling	0.0000	0.0000	0.0000	0.0000	0.0000	0.0000	0.0000	0.0000	0.0000	0.0000		0.0000	0.0000	0.0000	0.0000	0.0000
Vendor	0.1444	5.0828	2.0296	0.0241	0.8713	0.0354	0.9068	0.2509	0.0339	0.2848		2,580.422 8	2,580.422 8	0.0656	0.3813	2,695.675 2
Worker	1.2159	0.7630	9.9969	0.0305	3.8786	0.0183	3.8970	1.0286	0.0169	1.0455		3,080.197 7	3,080.197 7	0.0769	0.0797	3,105.880 6
Total	1.3603	5.8459	12.0266	0.0545	4.7500	0.0538	4.8037	1.2795	0.0508	1.3303		5,660.620 5	5,660.620 5	0.1425	0.4610	5,801.555 8

14283 North Fontana Industrial Complex (Acacia) Construction - San Bernardino-South Coast County, Winter

EMFAC Off-Model Adjustment Factors for Gasoline Light Duty Vehicle to Account for the SAFE Vehicle Rule Not Applied

3.4 Building Construction - 2024

Mitigated Construction On-Site

	ROG	NOx	CO	SO2	Fugitive PM10	Exhaust PM10	PM10 Total	Fugitive PM2.5	Exhaust PM2.5	PM2.5 Total	Bio- CO2	NBio- CO2	Total CO2	CH4	N2O	CO2e
Category	lb/day										lb/day					
Off-Road	0.6187	12.8276	19.1360	0.0288		0.1822	0.1822		0.1822	0.1822	0.0000	2,737.768 3	2,737.768 3	0.6632		2,754.349 2
Total	0.6187	12.8276	19.1360	0.0288		0.1822	0.1822		0.1822	0.1822	0.0000	2,737.768 3	2,737.768 3	0.6632		2,754.349 2

Mitigated Construction Off-Site

	ROG	NOx	CO	SO2	Fugitive PM10	Exhaust PM10	PM10 Total	Fugitive PM2.5	Exhaust PM2.5	PM2.5 Total	Bio- CO2	NBio- CO2	Total CO2	CH4	N2O	CO2e
Category	lb/day										lb/day					
Hauling	0.0000	0.0000	0.0000	0.0000	0.0000	0.0000	0.0000	0.0000	0.0000	0.0000		0.0000	0.0000	0.0000	0.0000	0.0000
Vendor	0.1444	5.0828	2.0296	0.0241	0.8713	0.0354	0.9068	0.2509	0.0339	0.2848		2,580.422 8	2,580.422 8	0.0656	0.3813	2,695.675 2
Worker	1.2159	0.7630	9.9969	0.0305	3.8786	0.0183	3.8970	1.0286	0.0169	1.0455		3,080.197 7	3,080.197 7	0.0769	0.0797	3,105.880 6
Total	1.3603	5.8459	12.0266	0.0545	4.7500	0.0538	4.8037	1.2795	0.0508	1.3303		5,660.620 5	5,660.620 5	0.1425	0.4610	5,801.555 8

14283 North Fontana Industrial Complex (Acacia) Construction - San Bernardino-South Coast County, Winter

EMFAC Off-Model Adjustment Factors for Gasoline Light Duty Vehicle to Account for the SAFE Vehicle Rule Not Applied

3.5 Architectural Coating - 2024

Unmitigated Construction On-Site

	ROG	NOx	CO	SO2	Fugitive PM10	Exhaust PM10	PM10 Total	Fugitive PM2.5	Exhaust PM2.5	PM2.5 Total	Bio- CO2	NBio- CO2	Total CO2	CH4	N2O	CO2e
Category	lb/day										lb/day					
Archit. Coating	62.7757					0.0000	0.0000		0.0000	0.0000			0.0000			0.0000
Off-Road	0.2410	1.6251	2.4135	3.9600e-003		0.0812	0.0812		0.0812	0.0812		375.2641	375.2641	0.0211		375.7923
Total	63.0167	1.6251	2.4135	3.9600e-003		0.0812	0.0812		0.0812	0.0812		375.2641	375.2641	0.0211		375.7923

Unmitigated Construction Off-Site

	ROG	NOx	CO	SO2	Fugitive PM10	Exhaust PM10	PM10 Total	Fugitive PM2.5	Exhaust PM2.5	PM2.5 Total	Bio- CO2	NBio- CO2	Total CO2	CH4	N2O	CO2e
Category	lb/day										lb/day					
Hauling	0.0000	0.0000	0.0000	0.0000	0.0000	0.0000	0.0000	0.0000	0.0000	0.0000		0.0000	0.0000	0.0000	0.0000	0.0000
Vendor	0.0000	0.0000	0.0000	0.0000	0.0000	0.0000	0.0000	0.0000	0.0000	0.0000		0.0000	0.0000	0.0000	0.0000	0.0000
Worker	0.2418	0.1517	1.9879	6.0600e-003	0.7713	3.6400e-003	0.7749	0.2045	3.3500e-003	0.2079		612.4889	612.4889	0.0153	0.0159	617.5959
Total	0.2418	0.1517	1.9879	6.0600e-003	0.7713	3.6400e-003	0.7749	0.2045	3.3500e-003	0.2079		612.4889	612.4889	0.0153	0.0159	617.5959

14283 North Fontana Industrial Complex (Acacia) Construction - San Bernardino-South Coast County, Winter

EMFAC Off-Model Adjustment Factors for Gasoline Light Duty Vehicle to Account for the SAFE Vehicle Rule Not Applied

3.5 Architectural Coating - 2024

Mitigated Construction On-Site

	ROG	NOx	CO	SO2	Fugitive PM10	Exhaust PM10	PM10 Total	Fugitive PM2.5	Exhaust PM2.5	PM2.5 Total	Bio- CO2	NBio- CO2	Total CO2	CH4	N2O	CO2e
Category	lb/day										lb/day					
Archit. Coating	62.7757					0.0000	0.0000		0.0000	0.0000			0.0000			0.0000
Off-Road	0.0726	1.4131	2.4432	3.9600e-003		5.2800e-003	5.2800e-003		5.2800e-003	5.2800e-003	0.0000	375.2641	375.2641	0.0211		375.7923
Total	62.8483	1.4131	2.4432	3.9600e-003		5.2800e-003	5.2800e-003		5.2800e-003	5.2800e-003	0.0000	375.2641	375.2641	0.0211		375.7923

Mitigated Construction Off-Site

	ROG	NOx	CO	SO2	Fugitive PM10	Exhaust PM10	PM10 Total	Fugitive PM2.5	Exhaust PM2.5	PM2.5 Total	Bio- CO2	NBio- CO2	Total CO2	CH4	N2O	CO2e
Category	lb/day										lb/day					
Hauling	0.0000	0.0000	0.0000	0.0000	0.0000	0.0000	0.0000	0.0000	0.0000	0.0000		0.0000	0.0000	0.0000	0.0000	0.0000
Vendor	0.0000	0.0000	0.0000	0.0000	0.0000	0.0000	0.0000	0.0000	0.0000	0.0000		0.0000	0.0000	0.0000	0.0000	0.0000
Worker	0.2418	0.1517	1.9879	6.0600e-003	0.7713	3.6400e-003	0.7749	0.2045	3.3500e-003	0.2079		612.4889	612.4889	0.0153	0.0159	617.5959
Total	0.2418	0.1517	1.9879	6.0600e-003	0.7713	3.6400e-003	0.7749	0.2045	3.3500e-003	0.2079		612.4889	612.4889	0.0153	0.0159	617.5959

14283 North Fontana Industrial Complex (Acacia) Construction - San Bernardino-South Coast County, Winter

EMFAC Off-Model Adjustment Factors for Gasoline Light Duty Vehicle to Account for the SAFE Vehicle Rule Not Applied

3.6 Paving - 2024

Unmitigated Construction On-Site

	ROG	NOx	CO	SO2	Fugitive PM10	Exhaust PM10	PM10 Total	Fugitive PM2.5	Exhaust PM2.5	PM2.5 Total	Bio- CO2	NBio- CO2	Total CO2	CH4	N2O	CO2e
Category	lb/day										lb/day					
Off-Road	0.9882	9.5246	14.6258	0.0228		0.4685	0.4685		0.4310	0.4310		2,207.547 2	2,207.547 2	0.7140		2,225.396 3
Paving	1.0663					0.0000	0.0000		0.0000	0.0000			0.0000			0.0000
Total	2.0545	9.5246	14.6258	0.0228		0.4685	0.4685		0.4310	0.4310		2,207.547 2	2,207.547 2	0.7140		2,225.396 3

Unmitigated Construction Off-Site

	ROG	NOx	CO	SO2	Fugitive PM10	Exhaust PM10	PM10 Total	Fugitive PM2.5	Exhaust PM2.5	PM2.5 Total	Bio- CO2	NBio- CO2	Total CO2	CH4	N2O	CO2e
Category	lb/day										lb/day					
Hauling	0.0000	0.0000	0.0000	0.0000	0.0000	0.0000	0.0000	0.0000	0.0000	0.0000		0.0000	0.0000	0.0000	0.0000	0.0000
Vendor	0.0000	0.0000	0.0000	0.0000	0.0000	0.0000	0.0000	0.0000	0.0000	0.0000		0.0000	0.0000	0.0000	0.0000	0.0000
Worker	0.0526	0.0330	0.4321	1.3200e-003	0.1677	7.9000e-004	0.1685	0.0445	7.3000e-004	0.0452		133.1498	133.1498	3.3200e-003	3.4500e-003	134.2600
Total	0.0526	0.0330	0.4321	1.3200e-003	0.1677	7.9000e-004	0.1685	0.0445	7.3000e-004	0.0452		133.1498	133.1498	3.3200e-003	3.4500e-003	134.2600

14283 North Fontana Industrial Complex (Acacia) Construction - San Bernardino-South Coast County, Winter

EMFAC Off-Model Adjustment Factors for Gasoline Light Duty Vehicle to Account for the SAFE Vehicle Rule Not Applied

3.6 Paving - 2024

Mitigated Construction On-Site

	ROG	NOx	CO	SO2	Fugitive PM10	Exhaust PM10	PM10 Total	Fugitive PM2.5	Exhaust PM2.5	PM2.5 Total	Bio- CO2	NBio- CO2	Total CO2	CH4	N2O	CO2e
Category	lb/day										lb/day					
Off-Road	0.5502	10.6518	17.2957	0.0228		0.4120	0.4120		0.4120	0.4120	0.0000	2,207.547 2	2,207.547 2	0.7140		2,225.396 3
Paving	1.0663					0.0000	0.0000		0.0000	0.0000			0.0000			0.0000
Total	1.6166	10.6518	17.2957	0.0228		0.4120	0.4120		0.4120	0.4120	0.0000	2,207.547 2	2,207.547 2	0.7140		2,225.396 3

Mitigated Construction Off-Site

	ROG	NOx	CO	SO2	Fugitive PM10	Exhaust PM10	PM10 Total	Fugitive PM2.5	Exhaust PM2.5	PM2.5 Total	Bio- CO2	NBio- CO2	Total CO2	CH4	N2O	CO2e
Category	lb/day										lb/day					
Hauling	0.0000	0.0000	0.0000	0.0000	0.0000	0.0000	0.0000	0.0000	0.0000	0.0000		0.0000	0.0000	0.0000	0.0000	0.0000
Vendor	0.0000	0.0000	0.0000	0.0000	0.0000	0.0000	0.0000	0.0000	0.0000	0.0000		0.0000	0.0000	0.0000	0.0000	0.0000
Worker	0.0526	0.0330	0.4321	1.3200e-003	0.1677	7.9000e-004	0.1685	0.0445	7.3000e-004	0.0452		133.1498	133.1498	3.3200e-003	3.4500e-003	134.2600
Total	0.0526	0.0330	0.4321	1.3200e-003	0.1677	7.9000e-004	0.1685	0.0445	7.3000e-004	0.0452		133.1498	133.1498	3.3200e-003	3.4500e-003	134.2600

14283 North Fontana Industrial Complex (Acacia) Construction - San Bernardino-South Coast County, Winter

EMFAC Off-Model Adjustment Factors for Gasoline Light Duty Vehicle to Account for the SAFE Vehicle Rule Not Applied

4.0 Operational Detail - Mobile

4.1 Mitigation Measures Mobile

	ROG	NOx	CO	SO2	Fugitive PM10	Exhaust PM10	PM10 Total	Fugitive PM2.5	Exhaust PM2.5	PM2.5 Total	Bio- CO2	NBio- CO2	Total CO2	CH4	N2O	CO2e
Category	lb/day										lb/day					
Mitigated	0.0000	0.0000	0.0000	0.0000	0.0000	0.0000	0.0000	0.0000	0.0000	0.0000		0.0000	0.0000	0.0000	0.0000	0.0000
Unmitigated	0.0000	0.0000	0.0000	0.0000	0.0000	0.0000	0.0000	0.0000	0.0000	0.0000		0.0000	0.0000	0.0000	0.0000	0.0000

4.2 Trip Summary Information

Land Use	Average Daily Trip Rate			Unmitigated	Mitigated
	Weekday	Saturday	Sunday	Annual VMT	Annual VMT
City Park	0.00	0.00	0.00		
Parking Lot	0.00	0.00	0.00		
Refrigerated Warehouse-No Rail	0.00	0.00	0.00		
Unrefrigerated Warehouse-No Rail	0.00	0.00	0.00		
Total	0.00	0.00	0.00		

4.3 Trip Type Information

Land Use	Miles			Trip %			Trip Purpose %		
	H-W or C-W	H-S or C-C	H-O or C-NW	H-W or C-W	H-S or C-C	H-O or C-NW	Primary	Diverted	Pass-by
City Park	16.60	8.40	6.90	33.00	48.00	19.00	66	28	6
Parking Lot	16.60	8.40	6.90	0.00	0.00	0.00	0	0	0
Refrigerated Warehouse-No	16.60	8.40	6.90	59.00	0.00	41.00	92	5	3

14283 North Fontana Industrial Complex (Acacia) Construction - San Bernardino-South Coast County, Winter

EMFAC Off-Model Adjustment Factors for Gasoline Light Duty Vehicle to Account for the SAFE Vehicle Rule Not Applied

Land Use	Miles			Trip %			Trip Purpose %		
	H-W or C-W	H-S or C-C	H-O or C-NW	H-W or C-W	H-S or C-C	H-O or C-NW	Primary	Diverted	Pass-by
Unrefrigerated Warehouse-No	16.60	8.40	6.90	59.00	0.00	41.00	92	5	3

4.4 Fleet Mix

Land Use	LDA	LDT1	LDT2	MDV	LHD1	LHD2	MHD	HHD	OBUS	UBUS	MCY	SBUS	MH
City Park	0.540566	0.056059	0.172680	0.136494	0.026304	0.007104	0.011680	0.017449	0.000554	0.000251	0.025076	0.000954	0.004830
Parking Lot	0.540566	0.056059	0.172680	0.136494	0.026304	0.007104	0.011680	0.017449	0.000554	0.000251	0.025076	0.000954	0.004830
Refrigerated Warehouse-No Rail	0.540566	0.056059	0.172680	0.136494	0.026304	0.007104	0.011680	0.017449	0.000554	0.000251	0.025076	0.000954	0.004830
Unrefrigerated Warehouse-No Rail	0.540566	0.056059	0.172680	0.136494	0.026304	0.007104	0.011680	0.017449	0.000554	0.000251	0.025076	0.000954	0.004830

5.0 Energy Detail

Historical Energy Use: N

5.1 Mitigation Measures Energy

Category	ROG	NOx	CO	SO2	Fugitive PM10	Exhaust PM10	PM10 Total	Fugitive PM2.5	Exhaust PM2.5	PM2.5 Total	Bio- CO2	NBio- CO2	Total CO2	CH4	N2O	CO2e
	lb/day										lb/day					
NaturalGas Mitigated	0.0000	0.0000	0.0000	0.0000		0.0000	0.0000		0.0000	0.0000		0.0000	0.0000	0.0000	0.0000	0.0000
NaturalGas Unmitigated	0.0000	0.0000	0.0000	0.0000		0.0000	0.0000		0.0000	0.0000		0.0000	0.0000	0.0000	0.0000	0.0000

14283 North Fontana Industrial Complex (Acacia) Construction - San Bernardino-South Coast County, Winter

EMFAC Off-Model Adjustment Factors for Gasoline Light Duty Vehicle to Account for the SAFE Vehicle Rule Not Applied

5.2 Energy by Land Use - NaturalGas

Unmitigated

	NaturalGas Use	ROG	NOx	CO	SO2	Fugitive PM10	Exhaust PM10	PM10 Total	Fugitive PM2.5	Exhaust PM2.5	PM2.5 Total	Bio- CO2	NBio- CO2	Total CO2	CH4	N2O	CO2e
Land Use	kBTU/yr	lb/day										lb/day					
City Park	0	0.0000	0.0000	0.0000	0.0000		0.0000	0.0000		0.0000	0.0000		0.0000	0.0000	0.0000	0.0000	0.0000
Parking Lot	0	0.0000	0.0000	0.0000	0.0000		0.0000	0.0000		0.0000	0.0000		0.0000	0.0000	0.0000	0.0000	0.0000
Refrigerated Warehouse-No Rail	0	0.0000	0.0000	0.0000	0.0000		0.0000	0.0000		0.0000	0.0000		0.0000	0.0000	0.0000	0.0000	0.0000
Unrefrigerated Warehouse-No Rail	0	0.0000	0.0000	0.0000	0.0000		0.0000	0.0000		0.0000	0.0000		0.0000	0.0000	0.0000	0.0000	0.0000
Total		0.0000	0.0000	0.0000	0.0000		0.0000	0.0000		0.0000	0.0000		0.0000	0.0000	0.0000	0.0000	0.0000

14283 North Fontana Industrial Complex (Acacia) Construction - San Bernardino-South Coast County, Winter

EMFAC Off-Model Adjustment Factors for Gasoline Light Duty Vehicle to Account for the SAFE Vehicle Rule Not Applied

5.2 Energy by Land Use - NaturalGas

Mitigated

	NaturalGas Use	ROG	NOx	CO	SO2	Fugitive PM10	Exhaust PM10	PM10 Total	Fugitive PM2.5	Exhaust PM2.5	PM2.5 Total	Bio- CO2	NBio- CO2	Total CO2	CH4	N2O	CO2e
Land Use	kBTU/yr	lb/day										lb/day					
City Park	0	0.0000	0.0000	0.0000	0.0000		0.0000	0.0000		0.0000	0.0000		0.0000	0.0000	0.0000	0.0000	0.0000
Parking Lot	0	0.0000	0.0000	0.0000	0.0000		0.0000	0.0000		0.0000	0.0000		0.0000	0.0000	0.0000	0.0000	0.0000
Refrigerated Warehouse-No Rail	0	0.0000	0.0000	0.0000	0.0000		0.0000	0.0000		0.0000	0.0000		0.0000	0.0000	0.0000	0.0000	0.0000
Unrefrigerated Warehouse-No Rail	0	0.0000	0.0000	0.0000	0.0000		0.0000	0.0000		0.0000	0.0000		0.0000	0.0000	0.0000	0.0000	0.0000
Total		0.0000	0.0000	0.0000	0.0000		0.0000	0.0000		0.0000	0.0000		0.0000	0.0000	0.0000	0.0000	0.0000

6.0 Area Detail

6.1 Mitigation Measures Area

14283 North Fontana Industrial Complex (Acacia) Construction - San Bernardino-South Coast County, Winter

EMFAC Off-Model Adjustment Factors for Gasoline Light Duty Vehicle to Account for the SAFE Vehicle Rule Not Applied

	ROG	NOx	CO	SO2	Fugitive PM10	Exhaust PM10	PM10 Total	Fugitive PM2.5	Exhaust PM2.5	PM2.5 Total	Bio- CO2	NBio- CO2	Total CO2	CH4	N2O	CO2e
Category	lb/day										lb/day					
Mitigated	3.7200e-003	3.7000e-004	0.0403	0.0000		1.4000e-004	1.4000e-004		1.4000e-004	1.4000e-004		0.0865	0.0865	2.3000e-004		0.0921
Unmitigated	3.7200e-003	3.7000e-004	0.0403	0.0000		1.4000e-004	1.4000e-004		1.4000e-004	1.4000e-004		0.0865	0.0865	2.3000e-004		0.0921

6.2 Area by SubCategory

Unmitigated

	ROG	NOx	CO	SO2	Fugitive PM10	Exhaust PM10	PM10 Total	Fugitive PM2.5	Exhaust PM2.5	PM2.5 Total	Bio- CO2	NBio- CO2	Total CO2	CH4	N2O	CO2e
SubCategory	lb/day										lb/day					
Architectural Coating	0.0000					0.0000	0.0000		0.0000	0.0000			0.0000			0.0000
Consumer Products	0.0000					0.0000	0.0000		0.0000	0.0000			0.0000			0.0000
Landscaping	3.7200e-003	3.7000e-004	0.0403	0.0000		1.4000e-004	1.4000e-004		1.4000e-004	1.4000e-004		0.0865	0.0865	2.3000e-004		0.0921
Total	3.7200e-003	3.7000e-004	0.0403	0.0000		1.4000e-004	1.4000e-004		1.4000e-004	1.4000e-004		0.0865	0.0865	2.3000e-004		0.0921

14283 North Fontana Industrial Complex (Acacia) Construction - San Bernardino-South Coast County, Winter

EMFAC Off-Model Adjustment Factors for Gasoline Light Duty Vehicle to Account for the SAFE Vehicle Rule Not Applied

6.2 Area by SubCategory

Mitigated

	ROG	NOx	CO	SO2	Fugitive PM10	Exhaust PM10	PM10 Total	Fugitive PM2.5	Exhaust PM2.5	PM2.5 Total	Bio- CO2	NBio- CO2	Total CO2	CH4	N2O	CO2e
SubCategory	lb/day										lb/day					
Architectural Coating	0.0000					0.0000	0.0000		0.0000	0.0000			0.0000			0.0000
Consumer Products	0.0000					0.0000	0.0000		0.0000	0.0000			0.0000			0.0000
Landscaping	3.7200e-003	3.7000e-004	0.0403	0.0000		1.4000e-004	1.4000e-004		1.4000e-004	1.4000e-004		0.0865	0.0865	2.3000e-004		0.0921
Total	3.7200e-003	3.7000e-004	0.0403	0.0000		1.4000e-004	1.4000e-004		1.4000e-004	1.4000e-004		0.0865	0.0865	2.3000e-004		0.0921

7.0 Water Detail

7.1 Mitigation Measures Water

14283 North Fontana Industrial Complex (Acacia) Construction - San Bernardino-South Coast County, Winter

EMFAC Off-Model Adjustment Factors for Gasoline Light Duty Vehicle to Account for the SAFE Vehicle Rule Not Applied

8.0 Waste Detail

8.1 Mitigation Measures Waste

9.0 Operational Offroad

Equipment Type	Number	Hours/Day	Days/Year	Horse Power	Load Factor	Fuel Type
----------------	--------	-----------	-----------	-------------	-------------	-----------

10.0 Stationary Equipment

Fire Pumps and Emergency Generators

Equipment Type	Number	Hours/Day	Hours/Year	Horse Power	Load Factor	Fuel Type
----------------	--------	-----------	------------	-------------	-------------	-----------

Boilers

Equipment Type	Number	Heat Input/Day	Heat Input/Year	Boiler Rating	Fuel Type
----------------	--------	----------------	-----------------	---------------	-----------

User Defined Equipment

Equipment Type	Number
----------------	--------

11.0 Vegetation

14283-03 Sierra Business Center (Acacia) Operation - San Bernardino-South Coast County, Summer

EMFAC Off-Model Adjustment Factors for Gasoline Light Duty Vehicle to Account for the SAFE Vehicle Rule Applied

14283-03 Sierra Business Center (Acacia) Operation

San Bernardino-South Coast County, Summer

1.0 Project Characteristics

1.1 Land Usage

Land Uses	Size	Metric	Lot Acreage	Floor Surface Area	Population
Refrigerated Warehouse-No Rail	29.63	1000sqft	0.68	29,630.00	0
Unrefrigerated Warehouse-No Rail	355.41	1000sqft	8.16	355,410.00	0
User Defined Industrial	385.04	User Defined Unit	0.00	0.00	0
Parking Lot	8.14	Acre	8.14	354,578.40	0
City Park	2.00	Acre	2.00	87,120.00	0

1.2 Other Project Characteristics

Urbanization	Urban	Wind Speed (m/s)	2.2	Precipitation Freq (Days)	32
Climate Zone	10			Operational Year	2024
Utility Company	Southern California Edison				
CO2 Intensity (lb/MWhr)	390.98	CH4 Intensity (lb/MWhr)	0.033	N2O Intensity (lb/MWhr)	0.004

1.3 User Entered Comments & Non-Default Data

Project Characteristics -

Land Use -

Construction Phase - Operation only

Off-road Equipment - Operation only

Vehicle Trips - Based on Project traffic study

Operational Off-Road Equipment - Based on SCAQMD High Cube Warehouse Truck Trip Study White Paper Summary of Business Survey Results (2014). Equipment will be zero emission.

Fleet Mix - Fleet mix based on Project traffic study

14283-03 Sierra Business Center (Acacia) Operation - San Bernardino-South Coast County, Summer

EMFAC Off-Model Adjustment Factors for Gasoline Light Duty Vehicle to Account for the SAFE Vehicle Rule Applied

Table Name	Column Name	Default Value	New Value
tblAreaCoating	Area_Nonresidential_Exterior	192520	192522
tblAreaCoating	Area_Nonresidential_Interior	577560	577565
tblAreaCoating	Area_Parking	21275	23810
tblConstructionPhase	NumDays	300.00	0.00
tblFleetMix	HHD	0.02	0.00
tblFleetMix	HHD	0.02	0.00
tblFleetMix	HHD	0.02	0.58
tblFleetMix	LDA	0.54	0.58
tblFleetMix	LDA	0.54	0.58
tblFleetMix	LDA	0.54	0.00
tblFleetMix	LDT1	0.06	0.06
tblFleetMix	LDT1	0.06	0.06
tblFleetMix	LDT1	0.06	0.00
tblFleetMix	LDT2	0.17	0.19
tblFleetMix	LDT2	0.17	0.19
tblFleetMix	LDT2	0.17	0.00
tblFleetMix	LHD1	0.03	0.00
tblFleetMix	LHD1	0.03	0.00
tblFleetMix	LHD1	0.03	0.17
tblFleetMix	LHD2	7.1040e-003	0.00
tblFleetMix	LHD2	7.1040e-003	0.00
tblFleetMix	LHD2	7.1040e-003	0.05
tblFleetMix	MCY	0.03	0.03
tblFleetMix	MCY	0.03	0.03
tblFleetMix	MCY	0.03	0.00
tblFleetMix	MDV	0.14	0.15
tblFleetMix	MDV	0.14	0.15
tblFleetMix	MDV	0.14	0.00

14283-03 Sierra Business Center (Acacia) Operation - San Bernardino-South Coast County, Summer

EMFAC Off-Model Adjustment Factors for Gasoline Light Duty Vehicle to Account for the SAFE Vehicle Rule Applied

tblFleetMix	MH	4.8300e-003	0.00
tblFleetMix	MH	4.8300e-003	0.00
tblFleetMix	MH	4.8300e-003	0.00
tblFleetMix	MHD	0.01	0.00
tblFleetMix	MHD	0.01	0.00
tblFleetMix	MHD	0.01	0.21
tblFleetMix	OBUS	5.5400e-004	0.00
tblFleetMix	OBUS	5.5400e-004	0.00
tblFleetMix	OBUS	5.5400e-004	0.00
tblFleetMix	SBUS	9.5400e-004	0.00
tblFleetMix	SBUS	9.5400e-004	0.00
tblFleetMix	SBUS	9.5400e-004	0.00
tblFleetMix	UBUS	2.5100e-004	0.00
tblFleetMix	UBUS	2.5100e-004	0.00
tblFleetMix	UBUS	2.5100e-004	0.00
tblOperationalOffRoadEquipment	OperDaysPerYear	260.00	365.00
tblOperationalOffRoadEquipment	OperFuelType	Diesel	Electrical
tblOperationalOffRoadEquipment	OperHorsePower	97.00	200.00
tblOperationalOffRoadEquipment	OperHoursPerDay	8.00	4.00
tblOperationalOffRoadEquipment	OperOffRoadEquipmentNumber	0.00	2.00
tblVehicleTrips	CNW_TTP	41.00	0.00
tblVehicleTrips	CNW_TTP	41.00	0.00
tblVehicleTrips	CW_TL	16.60	13.16
tblVehicleTrips	CW_TL	16.60	13.16
tblVehicleTrips	CW_TL	16.60	40.00
tblVehicleTrips	CW_TTP	59.00	100.00
tblVehicleTrips	CW_TTP	59.00	100.00
tblVehicleTrips	CW_TTP	0.00	100.00
tblVehicleTrips	PR_TP	0.00	100.00

14283-03 Sierra Business Center (Acacia) Operation - San Bernardino-South Coast County, Summer

EMFAC Off-Model Adjustment Factors for Gasoline Light Duty Vehicle to Account for the SAFE Vehicle Rule Applied

tblVehicleTrips	ST_TR	1.96	0.00
tblVehicleTrips	ST_TR	2.12	1.69
tblVehicleTrips	ST_TR	1.74	1.47
tblVehicleTrips	ST_TR	0.00	0.34
tblVehicleTrips	SU_TR	2.19	0.00
tblVehicleTrips	SU_TR	2.12	1.69
tblVehicleTrips	SU_TR	1.74	1.47
tblVehicleTrips	SU_TR	0.00	0.34
tblVehicleTrips	WD_TR	0.78	0.00
tblVehicleTrips	WD_TR	2.12	1.69
tblVehicleTrips	WD_TR	1.74	1.47
tblVehicleTrips	WD_TR	0.00	0.34

2.0 Emissions Summary

14283-03 Sierra Business Center (Acacia) Operation - San Bernardino-South Coast County, Summer

EMFAC Off-Model Adjustment Factors for Gasoline Light Duty Vehicle to Account for the SAFE Vehicle Rule Applied

2.2 Overall Operational

Unmitigated Operational

	ROG	NOx	CO	SO2	Fugitive PM10	Exhaust PM10	PM10 Total	Fugitive PM2.5	Exhaust PM2.5	PM2.5 Total	Bio- CO2	NBio- CO2	Total CO2	CH4	N2O	CO2e
Category	lb/day										lb/day					
Area	8.7694	7.2000e-004	0.0795	1.0000e-005		2.8000e-004	2.8000e-004		2.8000e-004	2.8000e-004		0.1708	0.1708	4.5000e-004		0.1819
Energy	0.0664	0.6036	0.5070	3.6200e-003		0.0459	0.0459		0.0459	0.0459		724.2978	724.2978	0.0139	0.0133	728.6020
Mobile	2.6534	21.8156	29.9295	0.1652	9.9994	0.2400	10.2394	2.7270	0.2287	2.9557		17,547.4300	17,547.4300	0.6386	1.9480	18,143.8829
Offroad	0.0000	0.0000	0.0000	0.0000		0.0000	0.0000		0.0000	0.0000	0.0000	0.0000	0.0000	0.0000		0.0000
Total	11.4892	22.4199	30.5160	0.1688	9.9994	0.2862	10.2855	2.7270	0.2749	3.0019	0.0000	18,271.8985	18,271.8985	0.6529	1.9612	18,872.6668

14283-03 Sierra Business Center (Acacia) Operation - San Bernardino-South Coast County, Summer

EMFAC Off-Model Adjustment Factors for Gasoline Light Duty Vehicle to Account for the SAFE Vehicle Rule Applied

2.2 Overall Operational

Mitigated Operational

	ROG	NOx	CO	SO2	Fugitive PM10	Exhaust PM10	PM10 Total	Fugitive PM2.5	Exhaust PM2.5	PM2.5 Total	Bio- CO2	NBio- CO2	Total CO2	CH4	N2O	CO2e
Category	lb/day										lb/day					
Area	8.7694	7.2000e-004	0.0795	1.0000e-005		2.8000e-004	2.8000e-004		2.8000e-004	2.8000e-004		0.1708	0.1708	4.5000e-004		0.1819
Energy	0.0664	0.6036	0.5070	3.6200e-003		0.0459	0.0459		0.0459	0.0459		724.2978	724.2978	0.0139	0.0133	728.6020
Mobile	2.6534	21.8156	29.9295	0.1652	9.9994	0.2400	10.2394	2.7270	0.2287	2.9557		17,547.4300	17,547.4300	0.6386	1.9480	18,143.8829
Offroad	0.0000	0.0000	0.0000	0.0000		0.0000	0.0000		0.0000	0.0000	0.0000	0.0000	0.0000	0.0000		0.0000
Total	11.4892	22.4199	30.5160	0.1688	9.9994	0.2862	10.2855	2.7270	0.2749	3.0019	0.0000	18,271.8985	18,271.8985	0.6529	1.9612	18,872.6668

	ROG	NOx	CO	SO2	Fugitive PM10	Exhaust PM10	PM10 Total	Fugitive PM2.5	Exhaust PM2.5	PM2.5 Total	Bio- CO2	NBio- CO2	Total CO2	CH4	N2O	CO2e
Percent Reduction	0.00	0.00	0.00	0.00	0.00	0.00	0.00	0.00	0.00	0.00	0.00	0.00	0.00	0.00	0.00	0.00

3.0 Construction Detail

Construction Phase

Phase Number	Phase Name	Phase Type	Start Date	End Date	Num Days Week	Num Days	Phase Description
1	Building Construction	Building Construction	2/28/2022	2/27/2022	5	0	

Acres of Grading (Site Preparation Phase): 0

Acres of Grading (Grading Phase): 0

14283-03 Sierra Business Center (Acacia) Operation - San Bernardino-South Coast County, Summer

EMFAC Off-Model Adjustment Factors for Gasoline Light Duty Vehicle to Account for the SAFE Vehicle Rule Applied

3.2 Building Construction - 2022

Mitigated Construction Off-Site

	ROG	NOx	CO	SO2	Fugitive PM10	Exhaust PM10	PM10 Total	Fugitive PM2.5	Exhaust PM2.5	PM2.5 Total	Bio- CO2	NBio- CO2	Total CO2	CH4	N2O	CO2e	
Category	lb/day										lb/day						
Hauling	0.0000	0.0000	0.0000	0.0000	0.0000	0.0000	0.0000	0.0000	0.0000	0.0000	0.0000	0.0000	0.0000	0.0000	0.0000	0.0000	0.0000
Vendor	0.0000	0.0000	0.0000	0.0000	0.0000	0.0000	0.0000	0.0000	0.0000	0.0000	0.0000	0.0000	0.0000	0.0000	0.0000	0.0000	0.0000
Worker	0.0000	0.0000	0.0000	0.0000	0.0000	0.0000	0.0000	0.0000	0.0000	0.0000	0.0000	0.0000	0.0000	0.0000	0.0000	0.0000	0.0000
Total	0.0000	0.0000	0.0000	0.0000	0.0000	0.0000	0.0000	0.0000	0.0000	0.0000	0.0000	0.0000	0.0000	0.0000	0.0000	0.0000	0.0000

4.0 Operational Detail - Mobile

4.1 Mitigation Measures Mobile

14283-03 Sierra Business Center (Acacia) Operation - San Bernardino-South Coast County, Summer

EMFAC Off-Model Adjustment Factors for Gasoline Light Duty Vehicle to Account for the SAFE Vehicle Rule Applied

	ROG	NOx	CO	SO2	Fugitive PM10	Exhaust PM10	PM10 Total	Fugitive PM2.5	Exhaust PM2.5	PM2.5 Total	Bio- CO2	NBio- CO2	Total CO2	CH4	N2O	CO2e
Category	lb/day										lb/day					
Mitigated	2.6534	21.8156	29.9295	0.1652	9.9994	0.2400	10.2394	2.7270	0.2287	2.9557		17,547.4300	17,547.4300	0.6386	1.9480	18,143.8829
Unmitigated	2.6534	21.8156	29.9295	0.1652	9.9994	0.2400	10.2394	2.7270	0.2287	2.9557		17,547.4300	17,547.4300	0.6386	1.9480	18,143.8829

4.2 Trip Summary Information

Land Use	Average Daily Trip Rate			Unmitigated	Mitigated
	Weekday	Saturday	Sunday	Annual VMT	Annual VMT
City Park	0.00	0.00	0.00		
Parking Lot	0.00	0.00	0.00		
Refrigerated Warehouse-No Rail	50.07	50.07	50.07	223,733	223,733
Unrefrigerated Warehouse-No Rail	522.45	522.45	522.45	2,334,314	2,334,314
User Defined Industrial	130.91	130.91	130.91	1,906,102	1,906,102
Total	703.44	703.44	703.44	4,464,149	4,464,149

4.3 Trip Type Information

Land Use	Miles			Trip %			Trip Purpose %		
	H-W or C-W	H-S or C-C	H-O or C-NW	H-W or C-W	H-S or C-C	H-O or C-NW	Primary	Diverted	Pass-by
City Park	16.60	8.40	6.90	33.00	48.00	19.00	66	28	6
Parking Lot	16.60	8.40	6.90	0.00	0.00	0.00	0	0	0
Refrigerated Warehouse-No	13.16	8.40	6.90	100.00	0.00	0.00	92	5	3
Unrefrigerated Warehouse-No	13.16	8.40	6.90	100.00	0.00	0.00	92	5	3
User Defined Industrial	40.00	8.40	6.90	100.00	0.00	0.00	100	0	0

4.4 Fleet Mix

14283-03 Sierra Business Center (Acacia) Operation - San Bernardino-South Coast County, Summer

EMFAC Off-Model Adjustment Factors for Gasoline Light Duty Vehicle to Account for the SAFE Vehicle Rule Applied

Land Use	LDA	LDT1	LDT2	MDV	LHD1	LHD2	MHD	HHD	OBUS	UBUS	MCY	SBUS	MH
City Park	0.540566	0.056059	0.172680	0.136494	0.026304	0.007104	0.011680	0.017449	0.000554	0.000251	0.025076	0.000954	0.004830
Parking Lot	0.540566	0.056059	0.172680	0.136494	0.026304	0.007104	0.011680	0.017449	0.000554	0.000251	0.025076	0.000954	0.004830
Refrigerated Warehouse-No Rail	0.580707	0.060222	0.185503	0.146630	0.000000	0.000000	0.000000	0.000000	0.000000	0.000000	0.026938	0.000000	0.000000
Unrefrigerated Warehouse-No Rail	0.580707	0.060222	0.185503	0.146630	0.000000	0.000000	0.000000	0.000000	0.000000	0.000000	0.026938	0.000000	0.000000
User Defined Industrial	0.000000	0.000000	0.000000	0.000000	0.167015	0.045106	0.212121	0.575758	0.000000	0.000000	0.000000	0.000000	0.000000

5.0 Energy Detail

Historical Energy Use: N

5.1 Mitigation Measures Energy

	ROG	NOx	CO	SO2	Fugitive PM10	Exhaust PM10	PM10 Total	Fugitive PM2.5	Exhaust PM2.5	PM2.5 Total	Bio- CO2	NBio- CO2	Total CO2	CH4	N2O	CO2e
Category	lb/day										lb/day					
NaturalGas Mitigated	0.0664	0.6036	0.5070	3.6200e-003		0.0459	0.0459		0.0459	0.0459		724.2978	724.2978	0.0139	0.0133	728.6020
NaturalGas Unmitigated	0.0664	0.6036	0.5070	3.6200e-003		0.0459	0.0459		0.0459	0.0459		724.2978	724.2978	0.0139	0.0133	728.6020

14283-03 Sierra Business Center (Acacia) Operation - San Bernardino-South Coast County, Summer

EMFAC Off-Model Adjustment Factors for Gasoline Light Duty Vehicle to Account for the SAFE Vehicle Rule Applied

5.2 Energy by Land Use - NaturalGas

Unmitigated

	NaturalGas Use	ROG	NOx	CO	SO2	Fugitive PM10	Exhaust PM10	PM10 Total	Fugitive PM2.5	Exhaust PM2.5	PM2.5 Total	Bio- CO2	NBio- CO2	Total CO2	CH4	N2O	CO2e
Land Use	kBTU/yr	lb/day										lb/day					
City Park	0	0.0000	0.0000	0.0000	0.0000		0.0000	0.0000		0.0000	0.0000		0.0000	0.0000	0.0000	0.0000	0.0000
Parking Lot	0	0.0000	0.0000	0.0000	0.0000		0.0000	0.0000		0.0000	0.0000		0.0000	0.0000	0.0000	0.0000	0.0000
Refrigerated Warehouse-No Rail	4199.34	0.0453	0.4117	0.3458	2.4700e-003		0.0313	0.0313		0.0313	0.0313		494.0403	494.0403	9.4700e-003	9.0600e-003	496.9761
Unrefrigerated Warehouse-No Rail	1957.19	0.0211	0.1919	0.1612	1.1500e-003		0.0146	0.0146		0.0146	0.0146		230.2576	230.2576	4.4100e-003	4.2200e-003	231.6259
User Defined Industrial	0	0.0000	0.0000	0.0000	0.0000		0.0000	0.0000		0.0000	0.0000		0.0000	0.0000	0.0000	0.0000	0.0000
Total		0.0664	0.6036	0.5070	3.6200e-003		0.0459	0.0459		0.0459	0.0459		724.2978	724.2978	0.0139	0.0133	728.6020

14283-03 Sierra Business Center (Acacia) Operation - San Bernardino-South Coast County, Summer

EMFAC Off-Model Adjustment Factors for Gasoline Light Duty Vehicle to Account for the SAFE Vehicle Rule Applied

5.2 Energy by Land Use - NaturalGas

Mitigated

	NaturalGas Use	ROG	NOx	CO	SO2	Fugitive PM10	Exhaust PM10	PM10 Total	Fugitive PM2.5	Exhaust PM2.5	PM2.5 Total	Bio- CO2	NBio- CO2	Total CO2	CH4	N2O	CO2e
Land Use	kBTU/yr	lb/day										lb/day					
City Park	0	0.0000	0.0000	0.0000	0.0000		0.0000	0.0000		0.0000	0.0000		0.0000	0.0000	0.0000	0.0000	0.0000
Parking Lot	0	0.0000	0.0000	0.0000	0.0000		0.0000	0.0000		0.0000	0.0000		0.0000	0.0000	0.0000	0.0000	0.0000
Refrigerated Warehouse-No Rail	4.19934	0.0453	0.4117	0.3458	2.4700e-003		0.0313	0.0313		0.0313	0.0313		494.0403	494.0403	9.4700e-003	9.0600e-003	496.9761
Unrefrigerated Warehouse-No Rail	1.95719	0.0211	0.1919	0.1612	1.1500e-003		0.0146	0.0146		0.0146	0.0146		230.2576	230.2576	4.4100e-003	4.2200e-003	231.6259
User Defined Industrial	0	0.0000	0.0000	0.0000	0.0000		0.0000	0.0000		0.0000	0.0000		0.0000	0.0000	0.0000	0.0000	0.0000
Total		0.0664	0.6036	0.5070	3.6200e-003		0.0459	0.0459		0.0459	0.0459		724.2978	724.2978	0.0139	0.0133	728.6020

6.0 Area Detail

6.1 Mitigation Measures Area

14283-03 Sierra Business Center (Acacia) Operation - San Bernardino-South Coast County, Summer

EMFAC Off-Model Adjustment Factors for Gasoline Light Duty Vehicle to Account for the SAFE Vehicle Rule Applied

	ROG	NOx	CO	SO2	Fugitive PM10	Exhaust PM10	PM10 Total	Fugitive PM2.5	Exhaust PM2.5	PM2.5 Total	Bio- CO2	NBio- CO2	Total CO2	CH4	N2O	CO2e
Category	lb/day										lb/day					
Mitigated	8.7694	7.2000e-004	0.0795	1.0000e-005		2.8000e-004	2.8000e-004		2.8000e-004	2.8000e-004		0.1708	0.1708	4.5000e-004		0.1819
Unmitigated	8.7694	7.2000e-004	0.0795	1.0000e-005		2.8000e-004	2.8000e-004		2.8000e-004	2.8000e-004		0.1708	0.1708	4.5000e-004		0.1819

6.2 Area by SubCategory

Unmitigated

	ROG	NOx	CO	SO2	Fugitive PM10	Exhaust PM10	PM10 Total	Fugitive PM2.5	Exhaust PM2.5	PM2.5 Total	Bio- CO2	NBio- CO2	Total CO2	CH4	N2O	CO2e
SubCategory	lb/day										lb/day					
Architectural Coating	1.0081					0.0000	0.0000		0.0000	0.0000			0.0000			0.0000
Consumer Products	7.7539					0.0000	0.0000		0.0000	0.0000			0.0000			0.0000
Landscaping	7.3400e-003	7.2000e-004	0.0795	1.0000e-005		2.8000e-004	2.8000e-004		2.8000e-004	2.8000e-004		0.1708	0.1708	4.5000e-004		0.1819
Total	8.7694	7.2000e-004	0.0795	1.0000e-005		2.8000e-004	2.8000e-004		2.8000e-004	2.8000e-004		0.1708	0.1708	4.5000e-004		0.1819

14283-03 Sierra Business Center (Acacia) Operation - San Bernardino-South Coast County, Summer

EMFAC Off-Model Adjustment Factors for Gasoline Light Duty Vehicle to Account for the SAFE Vehicle Rule Applied

6.2 Area by SubCategory

Mitigated

	ROG	NOx	CO	SO2	Fugitive PM10	Exhaust PM10	PM10 Total	Fugitive PM2.5	Exhaust PM2.5	PM2.5 Total	Bio- CO2	NBio- CO2	Total CO2	CH4	N2O	CO2e
SubCategory	lb/day										lb/day					
Architectural Coating	1.0081					0.0000	0.0000		0.0000	0.0000			0.0000			0.0000
Consumer Products	7.7539					0.0000	0.0000		0.0000	0.0000			0.0000			0.0000
Landscaping	7.3400e-003	7.2000e-004	0.0795	1.0000e-005		2.8000e-004	2.8000e-004		2.8000e-004	2.8000e-004		0.1708	0.1708	4.5000e-004		0.1819
Total	8.7694	7.2000e-004	0.0795	1.0000e-005		2.8000e-004	2.8000e-004		2.8000e-004	2.8000e-004		0.1708	0.1708	4.5000e-004		0.1819

7.0 Water Detail

7.1 Mitigation Measures Water

8.0 Waste Detail

8.1 Mitigation Measures Waste

9.0 Operational Offroad

Equipment Type	Number	Hours/Day	Days/Year	Horse Power	Load Factor	Fuel Type
Tractors/Loaders/Backhoes	2	4.00	365	200	0.37	Electrical

14283-03 Sierra Business Center (Acacia) Operation - San Bernardino-South Coast County, Summer

EMFAC Off-Model Adjustment Factors for Gasoline Light Duty Vehicle to Account for the SAFE Vehicle Rule Applied

UnMitigated/Mitigated

	ROG	NOx	CO	SO2	Fugitive PM10	Exhaust PM10	PM10 Total	Fugitive PM2.5	Exhaust PM2.5	PM2.5 Total	Bio- CO2	NBio- CO2	Total CO2	CH4	N2O	CO2e
Equipment Type	lb/day										lb/day					
Tractors/Loaders/Backhoes	0.0000	0.0000	0.0000	0.0000		0.0000	0.0000		0.0000	0.0000	0.0000	0.0000	0.0000	0.0000		0.0000
Total	0.0000	0.0000	0.0000	0.0000		0.0000	0.0000		0.0000	0.0000	0.0000	0.0000	0.0000	0.0000		0.0000

10.0 Stationary Equipment

Fire Pumps and Emergency Generators

Equipment Type	Number	Hours/Day	Hours/Year	Horse Power	Load Factor	Fuel Type
----------------	--------	-----------	------------	-------------	-------------	-----------

Boilers

Equipment Type	Number	Heat Input/Day	Heat Input/Year	Boiler Rating	Fuel Type
----------------	--------	----------------	-----------------	---------------	-----------

User Defined Equipment

Equipment Type	Number
----------------	--------

11.0 Vegetation

14283-03 Sierra Business Center (Acacia) Operation - San Bernardino-South Coast County, Winter

EMFAC Off-Model Adjustment Factors for Gasoline Light Duty Vehicle to Account for the SAFE Vehicle Rule Applied

14283-03 Sierra Business Center (Acacia) Operation

San Bernardino-South Coast County, Winter

1.0 Project Characteristics

1.1 Land Usage

Land Uses	Size	Metric	Lot Acreage	Floor Surface Area	Population
Refrigerated Warehouse-No Rail	29.63	1000sqft	0.68	29,630.00	0
Unrefrigerated Warehouse-No Rail	355.41	1000sqft	8.16	355,410.00	0
User Defined Industrial	385.04	User Defined Unit	0.00	0.00	0
Parking Lot	8.14	Acre	8.14	354,578.40	0
City Park	2.00	Acre	2.00	87,120.00	0

1.2 Other Project Characteristics

Urbanization	Urban	Wind Speed (m/s)	2.2	Precipitation Freq (Days)	32
Climate Zone	10			Operational Year	2024
Utility Company	Southern California Edison				
CO2 Intensity (lb/MWhr)	390.98	CH4 Intensity (lb/MWhr)	0.033	N2O Intensity (lb/MWhr)	0.004

1.3 User Entered Comments & Non-Default Data

Project Characteristics -

Land Use -

Construction Phase - Operation only

Off-road Equipment - Operation only

Vehicle Trips - Based on Project traffic study

Operational Off-Road Equipment - Based on SCAQMD High Cube Warehouse Truck Trip Study White Paper Summary of Business Survey Results (2014). Equipment will be zero emission.

Fleet Mix - Fleet mix based on Project traffic study

14283-03 Sierra Business Center (Acacia) Operation - San Bernardino-South Coast County, Winter

EMFAC Off-Model Adjustment Factors for Gasoline Light Duty Vehicle to Account for the SAFE Vehicle Rule Applied

Table Name	Column Name	Default Value	New Value
tblAreaCoating	Area_Nonresidential_Exterior	192520	192522
tblAreaCoating	Area_Nonresidential_Interior	577560	577565
tblAreaCoating	Area_Parking	21275	23810
tblConstructionPhase	NumDays	300.00	0.00
tblFleetMix	HHD	0.02	0.00
tblFleetMix	HHD	0.02	0.00
tblFleetMix	HHD	0.02	0.58
tblFleetMix	LDA	0.54	0.58
tblFleetMix	LDA	0.54	0.58
tblFleetMix	LDA	0.54	0.00
tblFleetMix	LDT1	0.06	0.06
tblFleetMix	LDT1	0.06	0.06
tblFleetMix	LDT1	0.06	0.00
tblFleetMix	LDT2	0.17	0.19
tblFleetMix	LDT2	0.17	0.19
tblFleetMix	LDT2	0.17	0.00
tblFleetMix	LHD1	0.03	0.00
tblFleetMix	LHD1	0.03	0.00
tblFleetMix	LHD1	0.03	0.17
tblFleetMix	LHD2	7.1040e-003	0.00
tblFleetMix	LHD2	7.1040e-003	0.00
tblFleetMix	LHD2	7.1040e-003	0.05
tblFleetMix	MCY	0.03	0.03
tblFleetMix	MCY	0.03	0.03
tblFleetMix	MCY	0.03	0.00
tblFleetMix	MDV	0.14	0.15
tblFleetMix	MDV	0.14	0.15
tblFleetMix	MDV	0.14	0.00

14283-03 Sierra Business Center (Acacia) Operation - San Bernardino-South Coast County, Winter

EMFAC Off-Model Adjustment Factors for Gasoline Light Duty Vehicle to Account for the SAFE Vehicle Rule Applied

tblFleetMix	MH	4.8300e-003	0.00
tblFleetMix	MH	4.8300e-003	0.00
tblFleetMix	MH	4.8300e-003	0.00
tblFleetMix	MHD	0.01	0.00
tblFleetMix	MHD	0.01	0.00
tblFleetMix	MHD	0.01	0.21
tblFleetMix	OBUS	5.5400e-004	0.00
tblFleetMix	OBUS	5.5400e-004	0.00
tblFleetMix	OBUS	5.5400e-004	0.00
tblFleetMix	SBUS	9.5400e-004	0.00
tblFleetMix	SBUS	9.5400e-004	0.00
tblFleetMix	SBUS	9.5400e-004	0.00
tblFleetMix	UBUS	2.5100e-004	0.00
tblFleetMix	UBUS	2.5100e-004	0.00
tblFleetMix	UBUS	2.5100e-004	0.00
tblOperationalOffRoadEquipment	OperDaysPerYear	260.00	365.00
tblOperationalOffRoadEquipment	OperFuelType	Diesel	Electrical
tblOperationalOffRoadEquipment	OperHorsePower	97.00	200.00
tblOperationalOffRoadEquipment	OperHoursPerDay	8.00	4.00
tblOperationalOffRoadEquipment	OperOffRoadEquipmentNumber	0.00	2.00
tblVehicleTrips	CNW_TTP	41.00	0.00
tblVehicleTrips	CNW_TTP	41.00	0.00
tblVehicleTrips	CW_TL	16.60	13.16
tblVehicleTrips	CW_TL	16.60	13.16
tblVehicleTrips	CW_TL	16.60	40.00
tblVehicleTrips	CW_TTP	59.00	100.00
tblVehicleTrips	CW_TTP	59.00	100.00
tblVehicleTrips	CW_TTP	0.00	100.00
tblVehicleTrips	PR_TP	0.00	100.00

14283-03 Sierra Business Center (Acacia) Operation - San Bernardino-South Coast County, Winter

EMFAC Off-Model Adjustment Factors for Gasoline Light Duty Vehicle to Account for the SAFE Vehicle Rule Applied

tblVehicleTrips	ST_TR	1.96	0.00
tblVehicleTrips	ST_TR	2.12	1.69
tblVehicleTrips	ST_TR	1.74	1.47
tblVehicleTrips	ST_TR	0.00	0.34
tblVehicleTrips	SU_TR	2.19	0.00
tblVehicleTrips	SU_TR	2.12	1.69
tblVehicleTrips	SU_TR	1.74	1.47
tblVehicleTrips	SU_TR	0.00	0.34
tblVehicleTrips	WD_TR	0.78	0.00
tblVehicleTrips	WD_TR	2.12	1.69
tblVehicleTrips	WD_TR	1.74	1.47
tblVehicleTrips	WD_TR	0.00	0.34

2.0 Emissions Summary

14283-03 Sierra Business Center (Acacia) Operation - San Bernardino-South Coast County, Winter

EMFAC Off-Model Adjustment Factors for Gasoline Light Duty Vehicle to Account for the SAFE Vehicle Rule Applied

2.2 Overall Operational

Unmitigated Operational

	ROG	NOx	CO	SO2	Fugitive PM10	Exhaust PM10	PM10 Total	Fugitive PM2.5	Exhaust PM2.5	PM2.5 Total	Bio- CO2	NBio- CO2	Total CO2	CH4	N2O	CO2e
Category	lb/day										lb/day					
Area	8.7694	7.2000e-004	0.0795	1.0000e-005		2.8000e-004	2.8000e-004		2.8000e-004	2.8000e-004		0.1708	0.1708	4.5000e-004		0.1819
Energy	0.0664	0.6036	0.5070	3.6200e-003		0.0459	0.0459		0.0459	0.0459		724.2978	724.2978	0.0139	0.0133	728.6020
Mobile	2.3850	22.9362	27.0149	0.1610	9.9994	0.2402	10.2395	2.7270	0.2289	2.9559		17,120.3686	17,120.3686	0.6417	1.9562	17,719.3450
Offroad	0.0000	0.0000	0.0000	0.0000		0.0000	0.0000		0.0000	0.0000	0.0000	0.0000	0.0000	0.0000		0.0000
Total	11.2208	23.5405	27.6014	0.1647	9.9994	0.2863	10.2857	2.7270	0.2750	3.0020	0.0000	17,844.8371	17,844.8371	0.6560	1.9694	18,448.1289

14283-03 Sierra Business Center (Acacia) Operation - San Bernardino-South Coast County, Winter

EMFAC Off-Model Adjustment Factors for Gasoline Light Duty Vehicle to Account for the SAFE Vehicle Rule Applied

2.2 Overall Operational

Mitigated Operational

	ROG	NOx	CO	SO2	Fugitive PM10	Exhaust PM10	PM10 Total	Fugitive PM2.5	Exhaust PM2.5	PM2.5 Total	Bio- CO2	NBio- CO2	Total CO2	CH4	N2O	CO2e
Category	lb/day										lb/day					
Area	8.7694	7.2000e-004	0.0795	1.0000e-005		2.8000e-004	2.8000e-004		2.8000e-004	2.8000e-004		0.1708	0.1708	4.5000e-004		0.1819
Energy	0.0664	0.6036	0.5070	3.6200e-003		0.0459	0.0459		0.0459	0.0459		724.2978	724.2978	0.0139	0.0133	728.6020
Mobile	2.3850	22.9362	27.0149	0.1610	9.9994	0.2402	10.2395	2.7270	0.2289	2.9559		17,120.3686	17,120.3686	0.6417	1.9562	17,719.3450
Offroad	0.0000	0.0000	0.0000	0.0000		0.0000	0.0000		0.0000	0.0000	0.0000	0.0000	0.0000	0.0000		0.0000
Total	11.2208	23.5405	27.6014	0.1647	9.9994	0.2863	10.2857	2.7270	0.2750	3.0020	0.0000	17,844.8371	17,844.8371	0.6560	1.9694	18,448.1289

	ROG	NOx	CO	SO2	Fugitive PM10	Exhaust PM10	PM10 Total	Fugitive PM2.5	Exhaust PM2.5	PM2.5 Total	Bio- CO2	NBio- CO2	Total CO2	CH4	N2O	CO2e
Percent Reduction	0.00	0.00	0.00	0.00	0.00	0.00	0.00	0.00	0.00	0.00	0.00	0.00	0.00	0.00	0.00	0.00

3.0 Construction Detail

Construction Phase

Phase Number	Phase Name	Phase Type	Start Date	End Date	Num Days Week	Num Days	Phase Description
1	Building Construction	Building Construction	2/28/2022	2/27/2022	5	0	

Acres of Grading (Site Preparation Phase): 0

Acres of Grading (Grading Phase): 0

14283-03 Sierra Business Center (Acacia) Operation - San Bernardino-South Coast County, Winter

EMFAC Off-Model Adjustment Factors for Gasoline Light Duty Vehicle to Account for the SAFE Vehicle Rule Applied

3.2 Building Construction - 2022

Mitigated Construction Off-Site

	ROG	NOx	CO	SO2	Fugitive PM10	Exhaust PM10	PM10 Total	Fugitive PM2.5	Exhaust PM2.5	PM2.5 Total	Bio- CO2	NBio- CO2	Total CO2	CH4	N2O	CO2e
Category	lb/day										lb/day					
Hauling	0.0000	0.0000	0.0000	0.0000	0.0000	0.0000	0.0000	0.0000	0.0000	0.0000	0.0000	0.0000	0.0000	0.0000	0.0000	0.0000
Vendor	0.0000	0.0000	0.0000	0.0000	0.0000	0.0000	0.0000	0.0000	0.0000	0.0000	0.0000	0.0000	0.0000	0.0000	0.0000	0.0000
Worker	0.0000	0.0000	0.0000	0.0000	0.0000	0.0000	0.0000	0.0000	0.0000	0.0000	0.0000	0.0000	0.0000	0.0000	0.0000	0.0000
Total	0.0000	0.0000	0.0000	0.0000	0.0000	0.0000	0.0000	0.0000	0.0000	0.0000	0.0000	0.0000	0.0000	0.0000	0.0000	0.0000

4.0 Operational Detail - Mobile

4.1 Mitigation Measures Mobile

14283-03 Sierra Business Center (Acacia) Operation - San Bernardino-South Coast County, Winter

EMFAC Off-Model Adjustment Factors for Gasoline Light Duty Vehicle to Account for the SAFE Vehicle Rule Applied

	ROG	NOx	CO	SO2	Fugitive PM10	Exhaust PM10	PM10 Total	Fugitive PM2.5	Exhaust PM2.5	PM2.5 Total	Bio- CO2	NBio- CO2	Total CO2	CH4	N2O	CO2e
Category	lb/day										lb/day					
Mitigated	2.3850	22.9362	27.0149	0.1610	9.9994	0.2402	10.2395	2.7270	0.2289	2.9559		17,120.3686	17,120.3686	0.6417	1.9562	17,719.3450
Unmitigated	2.3850	22.9362	27.0149	0.1610	9.9994	0.2402	10.2395	2.7270	0.2289	2.9559		17,120.3686	17,120.3686	0.6417	1.9562	17,719.3450

4.2 Trip Summary Information

Land Use	Average Daily Trip Rate			Unmitigated	Mitigated
	Weekday	Saturday	Sunday	Annual VMT	Annual VMT
City Park	0.00	0.00	0.00		
Parking Lot	0.00	0.00	0.00		
Refrigerated Warehouse-No Rail	50.07	50.07	50.07	223,733	223,733
Unrefrigerated Warehouse-No Rail	522.45	522.45	522.45	2,334,314	2,334,314
User Defined Industrial	130.91	130.91	130.91	1,906,102	1,906,102
Total	703.44	703.44	703.44	4,464,149	4,464,149

4.3 Trip Type Information

Land Use	Miles			Trip %			Trip Purpose %		
	H-W or C-W	H-S or C-C	H-O or C-NW	H-W or C-W	H-S or C-C	H-O or C-NW	Primary	Diverted	Pass-by
City Park	16.60	8.40	6.90	33.00	48.00	19.00	66	28	6
Parking Lot	16.60	8.40	6.90	0.00	0.00	0.00	0	0	0
Refrigerated Warehouse-No	13.16	8.40	6.90	100.00	0.00	0.00	92	5	3
Unrefrigerated Warehouse-No	13.16	8.40	6.90	100.00	0.00	0.00	92	5	3
User Defined Industrial	40.00	8.40	6.90	100.00	0.00	0.00	100	0	0

4.4 Fleet Mix

14283-03 Sierra Business Center (Acacia) Operation - San Bernardino-South Coast County, Winter

EMFAC Off-Model Adjustment Factors for Gasoline Light Duty Vehicle to Account for the SAFE Vehicle Rule Applied

Land Use	LDA	LDT1	LDT2	MDV	LHD1	LHD2	MHD	HHD	OBUS	UBUS	MCY	SBUS	MH
City Park	0.540566	0.056059	0.172680	0.136494	0.026304	0.007104	0.011680	0.017449	0.000554	0.000251	0.025076	0.000954	0.004830
Parking Lot	0.540566	0.056059	0.172680	0.136494	0.026304	0.007104	0.011680	0.017449	0.000554	0.000251	0.025076	0.000954	0.004830
Refrigerated Warehouse-No Rail	0.580707	0.060222	0.185503	0.146630	0.000000	0.000000	0.000000	0.000000	0.000000	0.000000	0.026938	0.000000	0.000000
Unrefrigerated Warehouse-No Rail	0.580707	0.060222	0.185503	0.146630	0.000000	0.000000	0.000000	0.000000	0.000000	0.000000	0.026938	0.000000	0.000000
User Defined Industrial	0.000000	0.000000	0.000000	0.000000	0.167015	0.045106	0.212121	0.575758	0.000000	0.000000	0.000000	0.000000	0.000000

5.0 Energy Detail

Historical Energy Use: N

5.1 Mitigation Measures Energy

	ROG	NOx	CO	SO2	Fugitive PM10	Exhaust PM10	PM10 Total	Fugitive PM2.5	Exhaust PM2.5	PM2.5 Total	Bio- CO2	NBio- CO2	Total CO2	CH4	N2O	CO2e
Category	lb/day										lb/day					
NaturalGas Mitigated	0.0664	0.6036	0.5070	3.6200e-003		0.0459	0.0459		0.0459	0.0459		724.2978	724.2978	0.0139	0.0133	728.6020
NaturalGas Unmitigated	0.0664	0.6036	0.5070	3.6200e-003		0.0459	0.0459		0.0459	0.0459		724.2978	724.2978	0.0139	0.0133	728.6020

14283-03 Sierra Business Center (Acacia) Operation - San Bernardino-South Coast County, Winter

EMFAC Off-Model Adjustment Factors for Gasoline Light Duty Vehicle to Account for the SAFE Vehicle Rule Applied

5.2 Energy by Land Use - NaturalGas

Unmitigated

	NaturalGas Use	ROG	NOx	CO	SO2	Fugitive PM10	Exhaust PM10	PM10 Total	Fugitive PM2.5	Exhaust PM2.5	PM2.5 Total	Bio- CO2	NBio- CO2	Total CO2	CH4	N2O	CO2e
Land Use	kBTU/yr	lb/day										lb/day					
City Park	0	0.0000	0.0000	0.0000	0.0000		0.0000	0.0000		0.0000	0.0000		0.0000	0.0000	0.0000	0.0000	0.0000
Parking Lot	0	0.0000	0.0000	0.0000	0.0000		0.0000	0.0000		0.0000	0.0000		0.0000	0.0000	0.0000	0.0000	0.0000
Refrigerated Warehouse-No Rail	4199.34	0.0453	0.4117	0.3458	2.4700e-003		0.0313	0.0313		0.0313	0.0313		494.0403	494.0403	9.4700e-003	9.0600e-003	496.9761
Unrefrigerated Warehouse-No Rail	1957.19	0.0211	0.1919	0.1612	1.1500e-003		0.0146	0.0146		0.0146	0.0146		230.2576	230.2576	4.4100e-003	4.2200e-003	231.6259
User Defined Industrial	0	0.0000	0.0000	0.0000	0.0000		0.0000	0.0000		0.0000	0.0000		0.0000	0.0000	0.0000	0.0000	0.0000
Total		0.0664	0.6036	0.5070	3.6200e-003		0.0459	0.0459		0.0459	0.0459		724.2978	724.2978	0.0139	0.0133	728.6020

14283-03 Sierra Business Center (Acacia) Operation - San Bernardino-South Coast County, Winter

EMFAC Off-Model Adjustment Factors for Gasoline Light Duty Vehicle to Account for the SAFE Vehicle Rule Applied

5.2 Energy by Land Use - NaturalGas

Mitigated

	NaturalGas Use	ROG	NOx	CO	SO2	Fugitive PM10	Exhaust PM10	PM10 Total	Fugitive PM2.5	Exhaust PM2.5	PM2.5 Total	Bio- CO2	NBio- CO2	Total CO2	CH4	N2O	CO2e
Land Use	kBTU/yr	lb/day										lb/day					
City Park	0	0.0000	0.0000	0.0000	0.0000		0.0000	0.0000		0.0000	0.0000		0.0000	0.0000	0.0000	0.0000	0.0000
Parking Lot	0	0.0000	0.0000	0.0000	0.0000		0.0000	0.0000		0.0000	0.0000		0.0000	0.0000	0.0000	0.0000	0.0000
Refrigerated Warehouse-No Rail	4.19934	0.0453	0.4117	0.3458	2.4700e-003		0.0313	0.0313		0.0313	0.0313		494.0403	494.0403	9.4700e-003	9.0600e-003	496.9761
Unrefrigerated Warehouse-No Rail	1.95719	0.0211	0.1919	0.1612	1.1500e-003		0.0146	0.0146		0.0146	0.0146		230.2576	230.2576	4.4100e-003	4.2200e-003	231.6259
User Defined Industrial	0	0.0000	0.0000	0.0000	0.0000		0.0000	0.0000		0.0000	0.0000		0.0000	0.0000	0.0000	0.0000	0.0000
Total		0.0664	0.6036	0.5070	3.6200e-003		0.0459	0.0459		0.0459	0.0459		724.2978	724.2978	0.0139	0.0133	728.6020

6.0 Area Detail

6.1 Mitigation Measures Area

14283-03 Sierra Business Center (Acacia) Operation - San Bernardino-South Coast County, Winter

EMFAC Off-Model Adjustment Factors for Gasoline Light Duty Vehicle to Account for the SAFE Vehicle Rule Applied

	ROG	NOx	CO	SO2	Fugitive PM10	Exhaust PM10	PM10 Total	Fugitive PM2.5	Exhaust PM2.5	PM2.5 Total	Bio- CO2	NBio- CO2	Total CO2	CH4	N2O	CO2e
Category	lb/day										lb/day					
Mitigated	8.7694	7.2000e-004	0.0795	1.0000e-005		2.8000e-004	2.8000e-004		2.8000e-004	2.8000e-004		0.1708	0.1708	4.5000e-004		0.1819
Unmitigated	8.7694	7.2000e-004	0.0795	1.0000e-005		2.8000e-004	2.8000e-004		2.8000e-004	2.8000e-004		0.1708	0.1708	4.5000e-004		0.1819

6.2 Area by SubCategory

Unmitigated

	ROG	NOx	CO	SO2	Fugitive PM10	Exhaust PM10	PM10 Total	Fugitive PM2.5	Exhaust PM2.5	PM2.5 Total	Bio- CO2	NBio- CO2	Total CO2	CH4	N2O	CO2e
SubCategory	lb/day										lb/day					
Architectural Coating	1.0081					0.0000	0.0000		0.0000	0.0000			0.0000			0.0000
Consumer Products	7.7539					0.0000	0.0000		0.0000	0.0000			0.0000			0.0000
Landscaping	7.3400e-003	7.2000e-004	0.0795	1.0000e-005		2.8000e-004	2.8000e-004		2.8000e-004	2.8000e-004		0.1708	0.1708	4.5000e-004		0.1819
Total	8.7694	7.2000e-004	0.0795	1.0000e-005		2.8000e-004	2.8000e-004		2.8000e-004	2.8000e-004		0.1708	0.1708	4.5000e-004		0.1819

14283-03 Sierra Business Center (Acacia) Operation - San Bernardino-South Coast County, Winter

EMFAC Off-Model Adjustment Factors for Gasoline Light Duty Vehicle to Account for the SAFE Vehicle Rule Applied

6.2 Area by SubCategory

Mitigated

	ROG	NOx	CO	SO2	Fugitive PM10	Exhaust PM10	PM10 Total	Fugitive PM2.5	Exhaust PM2.5	PM2.5 Total	Bio- CO2	NBio- CO2	Total CO2	CH4	N2O	CO2e
SubCategory	lb/day										lb/day					
Architectural Coating	1.0081					0.0000	0.0000		0.0000	0.0000			0.0000			0.0000
Consumer Products	7.7539					0.0000	0.0000		0.0000	0.0000			0.0000			0.0000
Landscaping	7.3400e-003	7.2000e-004	0.0795	1.0000e-005		2.8000e-004	2.8000e-004		2.8000e-004	2.8000e-004		0.1708	0.1708	4.5000e-004		0.1819
Total	8.7694	7.2000e-004	0.0795	1.0000e-005		2.8000e-004	2.8000e-004		2.8000e-004	2.8000e-004		0.1708	0.1708	4.5000e-004		0.1819

7.0 Water Detail

7.1 Mitigation Measures Water

8.0 Waste Detail

8.1 Mitigation Measures Waste

9.0 Operational Offroad

Equipment Type	Number	Hours/Day	Days/Year	Horse Power	Load Factor	Fuel Type
Tractors/Loaders/Backhoes	2	4.00	365	200	0.37	Electrical

14283-03 Sierra Business Center (Acacia) Operation - San Bernardino-South Coast County, Winter

EMFAC Off-Model Adjustment Factors for Gasoline Light Duty Vehicle to Account for the SAFE Vehicle Rule Applied

UnMitigated/Mitigated

	ROG	NOx	CO	SO2	Fugitive PM10	Exhaust PM10	PM10 Total	Fugitive PM2.5	Exhaust PM2.5	PM2.5 Total	Bio- CO2	NBio- CO2	Total CO2	CH4	N2O	CO2e
Equipment Type	lb/day										lb/day					
Tractors/Loaders/Backhoes	0.0000	0.0000	0.0000	0.0000		0.0000	0.0000		0.0000	0.0000	0.0000	0.0000	0.0000	0.0000		0.0000
Total	0.0000	0.0000	0.0000	0.0000		0.0000	0.0000		0.0000	0.0000	0.0000	0.0000	0.0000	0.0000		0.0000

10.0 Stationary Equipment

Fire Pumps and Emergency Generators

Equipment Type	Number	Hours/Day	Hours/Year	Horse Power	Load Factor	Fuel Type
----------------	--------	-----------	------------	-------------	-------------	-----------

Boilers

Equipment Type	Number	Heat Input/Day	Heat Input/Year	Boiler Rating	Fuel Type
----------------	--------	----------------	-----------------	---------------	-----------

User Defined Equipment

Equipment Type	Number
----------------	--------

11.0 Vegetation

This page intentionally left blank

APPENDIX 2.2:
CALEEMOD OUTPUTS (SHEA PROJECT)

14283 North Fontana Industrial Complex (Shea) Construction - San Bernardino-South Coast County, Summer

EMFAC Off-Model Adjustment Factors for Gasoline Light Duty Vehicle to Account for the SAFE Vehicle Rule Applied

14283 North Fontana Industrial Complex (Shea) Construction

San Bernardino-South Coast County, Summer

1.0 Project Characteristics

1.1 Land Usage

Land Uses	Size	Metric	Lot Acreage	Floor Surface Area	Population
Refrigerated Warehouse-No Rail	20.30	1000sqft	0.47	20,300.00	0
Unrefrigerated Warehouse-No Rail	182.70	1000sqft	4.19	182,700.00	0
Parking Lot	4.46	Acre	4.46	194,277.60	0
City Park	1.93	Acre	1.93	84,070.80	0

1.2 Other Project Characteristics

Urbanization	Urban	Wind Speed (m/s)	2.2	Precipitation Freq (Days)	32
Climate Zone	10			Operational Year	2024
Utility Company	Southern California Edison				
CO2 Intensity (lb/MW hr)	390.98	CH4 Intensity (lb/MW hr)	0.033	N2O Intensity (lb/MW hr)	0.004

1.3 User Entered Comments & Non-Default Data

Project Characteristics -

Land Use -

Construction Phase -

Off-road Equipment - Assumes all equipment will be operated 8 hours per day.

Off-road Equipment - Assumes all equipment will be operated 8 hours per day.

Off-road Equipment - Crawler tractors used in lieu of tractors/loaders/backhoes.

Off-road Equipment -

Off-road Equipment - Crawler tractors used in lieu of tractors/loaders/backhoes.

Demolition -

14283 North Fontana Industrial Complex (Shea) Construction - San Bernardino-South Coast County, Summer

EMFAC Off-Model Adjustment Factors for Gasoline Light Duty Vehicle to Account for the SAFE Vehicle Rule Applied

Grading - Assumes 5 acres per day will be graded.

Architectural Coating - Per SCAQMD Rule 1113

Vehicle Trips - Construction only.

Consumer Products - Construction only.

Area Coating - Construction only.

Landscape Equipment - Construction only.

Energy Use - Construction only.

Water And Wastewater - Construction only.

Solid Waste - Construction only.

Construction Off-road Equipment Mitigation - Tier 4 will be utilized for equipment under 100 bhp, Tier 3 for equipment over 100 bhp

Table Name	Column Name	Default Value	New Value
tblArchitecturalCoating	EF_Nonresidential_Exterior	100.00	50.00
tblArchitecturalCoating	EF_Nonresidential_Interior	100.00	50.00
tblAreaCoating	ReapplicationRatePercent	10	0
tblConstEquipMitigation	NumberOfEquipmentMitigated	0.00	1.00
tblConstEquipMitigation	NumberOfEquipmentMitigated	0.00	1.00
tblConstEquipMitigation	NumberOfEquipmentMitigated	0.00	1.00
tblConstEquipMitigation	NumberOfEquipmentMitigated	0.00	9.00
tblConstEquipMitigation	NumberOfEquipmentMitigated	0.00	5.00
tblConstEquipMitigation	NumberOfEquipmentMitigated	0.00	3.00
tblConstEquipMitigation	NumberOfEquipmentMitigated	0.00	1.00
tblConstEquipMitigation	NumberOfEquipmentMitigated	0.00	1.00
tblConstEquipMitigation	NumberOfEquipmentMitigated	0.00	2.00
tblConstEquipMitigation	NumberOfEquipmentMitigated	0.00	2.00
tblConstEquipMitigation	NumberOfEquipmentMitigated	0.00	2.00
tblConstEquipMitigation	NumberOfEquipmentMitigated	0.00	6.00
tblConstEquipMitigation	NumberOfEquipmentMitigated	0.00	2.00
tblConstEquipMitigation	NumberOfEquipmentMitigated	0.00	1.00

14283 North Fontana Industrial Complex (Shea) Construction - San Bernardino-South Coast County, Summer

EMFAC Off-Model Adjustment Factors for Gasoline Light Duty Vehicle to Account for the SAFE Vehicle Rule Applied

tblConstEquipMitigation	Tier	No Change	Tier 4 Interim
tblConstEquipMitigation	Tier	No Change	Tier 4 Interim
tblConstEquipMitigation	Tier	No Change	Tier 3
tblConstEquipMitigation	Tier	No Change	Tier 4 Interim
tblConstEquipMitigation	Tier	No Change	Tier 3
tblConstEquipMitigation	Tier	No Change	Tier 4 Interim
tblConstEquipMitigation	Tier	No Change	Tier 4 Interim
tblConstEquipMitigation	Tier	No Change	Tier 3
tblConstEquipMitigation	Tier	No Change	Tier 3
tblConstEquipMitigation	Tier	No Change	Tier 3
tblConstEquipMitigation	Tier	No Change	Tier 4 Interim
tblConstEquipMitigation	Tier	No Change	Tier 3
tblConstEquipMitigation	Tier	No Change	Tier 3
tblConstEquipMitigation	Tier	No Change	Tier 4 Interim
tblConsumerProducts	ROG_EF	1.98E-05	0
tblConsumerProducts	ROG_EF_Degreaser	3.542E-07	0
tblConsumerProducts	ROG_EF_PesticidesFertilizers	5.152E-08	0
tblEnergyUse	LightingElect	0.35	0.00
tblEnergyUse	LightingElect	2.37	0.00
tblEnergyUse	LightingElect	1.17	0.00
tblEnergyUse	NT24E	36.52	0.00
tblEnergyUse	NT24E	0.82	0.00
tblEnergyUse	NT24NG	48.51	0.00
tblEnergyUse	NT24NG	0.03	0.00
tblEnergyUse	T24E	0.95	0.00
tblEnergyUse	T24E	0.33	0.00
tblEnergyUse	T24NG	3.22	0.00
tblEnergyUse	T24NG	1.98	0.00
tblGrading	AcresOfGrading	120.00	150.00

14283 North Fontana Industrial Complex (Shea) Construction - San Bernardino-South Coast County, Summer

EMFAC Off-Model Adjustment Factors for Gasoline Light Duty Vehicle to Account for the SAFE Vehicle Rule Applied

tblGrading	AcresOfGrading	35.00	50.00
tblLandscapeEquipment	NumberSummerDays	250	0
tblOffRoadEquipment	HorsePower	212.00	97.00
tblOffRoadEquipment	HorsePower	212.00	97.00
tblOffRoadEquipment	HorsePower	212.00	97.00
tblOffRoadEquipment	LoadFactor	0.43	0.37
tblOffRoadEquipment	LoadFactor	0.43	0.37
tblOffRoadEquipment	LoadFactor	0.43	0.37
tblOffRoadEquipment	UsageHours	6.00	8.00
tblOffRoadEquipment	UsageHours	7.00	8.00
tblSolidWaste	SolidWasteGenerationRate	0.17	0.00
tblSolidWaste	SolidWasteGenerationRate	19.08	0.00
tblSolidWaste	SolidWasteGenerationRate	171.74	0.00
tblVehicleTrips	ST_TR	1.96	0.00
tblVehicleTrips	ST_TR	2.12	0.00
tblVehicleTrips	ST_TR	1.74	0.00
tblVehicleTrips	SU_TR	2.19	0.00
tblVehicleTrips	SU_TR	2.12	0.00
tblVehicleTrips	SU_TR	1.74	0.00
tblVehicleTrips	WD_TR	0.78	0.00
tblVehicleTrips	WD_TR	2.12	0.00
tblVehicleTrips	WD_TR	1.74	0.00
tblWater	IndoorWaterUseRate	4,694,375.00	0.00
tblWater	IndoorWaterUseRate	42,249,375.00	0.00
tblWater	OutdoorWaterUseRate	2,299,559.00	0.00

2.0 Emissions Summary

14283 North Fontana Industrial Complex (Shea) Construction - San Bernardino-South Coast County, Summer

EMFAC Off-Model Adjustment Factors for Gasoline Light Duty Vehicle to Account for the SAFE Vehicle Rule Applied

2.1 Overall Construction (Maximum Daily Emission)

Unmitigated Construction

	ROG	NOx	CO	SO2	Fugitive PM10	Exhaust PM10	PM10 Total	Fugitive PM2.5	Exhaust PM2.5	PM2.5 Total	Bio- CO2	NBio- CO2	Total CO2	CH4	N2O	CO2e
Year	lb/day										lb/day					
2023	3.8035	37.5201	29.2666	0.0641	23.5700	1.9077	25.4777	10.5566	1.7551	12.3117	0.0000	6,317.5587	6,317.5587	1.9490	0.2724	6,417.6351
2024	54.6940	32.9362	45.0425	0.0944	3.3788	1.6778	5.0565	0.9076	1.5634	2.4710	0.0000	9,385.2039	9,385.2039	1.4935	0.2780	9,505.3903
Maximum	54.6940	37.5201	45.0425	0.0944	23.5700	1.9077	25.4777	10.5566	1.7551	12.3117	0.0000	9,385.2039	9,385.2039	1.9490	0.2780	9,505.3903

Mitigated Construction

	ROG	NOx	CO	SO2	Fugitive PM10	Exhaust PM10	PM10 Total	Fugitive PM2.5	Exhaust PM2.5	PM2.5 Total	Bio- CO2	NBio- CO2	Total CO2	CH4	N2O	CO2e
Year	lb/day										lb/day					
2023	1.5886	29.2658	37.4768	0.0641	9.3150	1.0676	9.7963	4.1496	1.0675	4.6308	0.0000	6,317.5587	6,317.5587	1.9490	0.2724	6,417.6351
2024	52.5964	28.2265	49.0437	0.0944	3.3788	0.6337	4.0124	0.9076	0.6317	1.5393	0.0000	9,385.2039	9,385.2039	1.4935	0.2780	9,505.3903
Maximum	52.5964	29.2658	49.0437	0.0944	9.3150	1.0676	9.7963	4.1496	1.0675	4.6308	0.0000	9,385.2039	9,385.2039	1.9490	0.2780	9,505.3903

14283 North Fontana Industrial Complex (Shea) Construction - San Bernardino-South Coast County, Summer

EMFAC Off-Model Adjustment Factors for Gasoline Light Duty Vehicle to Account for the SAFE Vehicle Rule Applied

2.2 Overall Operational

Unmitigated Operational

	ROG	NOx	CO	SO2	Fugitive PM10	Exhaust PM10	PM10 Total	Fugitive PM2.5	Exhaust PM2.5	PM2.5 Total	Bio- CO2	NBio- CO2	Total CO2	CH4	N2O	CO2e
Category	lb/day										lb/day					
Area	1.9700e-003	1.9000e-004	0.0213	0.0000		8.0000e-005	8.0000e-005		8.0000e-005	8.0000e-005		0.0458	0.0458	1.2000e-004		0.0488
Energy	0.0000	0.0000	0.0000	0.0000		0.0000	0.0000		0.0000	0.0000		0.0000	0.0000	0.0000	0.0000	0.0000
Mobile	0.0000	0.0000	0.0000	0.0000	0.0000	0.0000	0.0000	0.0000	0.0000	0.0000		0.0000	0.0000	0.0000	0.0000	0.0000
Total	1.9700e-003	1.9000e-004	0.0213	0.0000	0.0000	8.0000e-005	8.0000e-005	0.0000	8.0000e-005	8.0000e-005		0.0458	0.0458	1.2000e-004	0.0000	0.0488

Mitigated Operational

	ROG	NOx	CO	SO2	Fugitive PM10	Exhaust PM10	PM10 Total	Fugitive PM2.5	Exhaust PM2.5	PM2.5 Total	Bio- CO2	NBio- CO2	Total CO2	CH4	N2O	CO2e
Category	lb/day										lb/day					
Area	1.9700e-003	1.9000e-004	0.0213	0.0000		8.0000e-005	8.0000e-005		8.0000e-005	8.0000e-005		0.0458	0.0458	1.2000e-004		0.0488
Energy	0.0000	0.0000	0.0000	0.0000		0.0000	0.0000		0.0000	0.0000		0.0000	0.0000	0.0000	0.0000	0.0000
Mobile	0.0000	0.0000	0.0000	0.0000	0.0000	0.0000	0.0000	0.0000	0.0000	0.0000		0.0000	0.0000	0.0000	0.0000	0.0000
Total	1.9700e-003	1.9000e-004	0.0213	0.0000	0.0000	8.0000e-005	8.0000e-005	0.0000	8.0000e-005	8.0000e-005		0.0458	0.0458	1.2000e-004	0.0000	0.0488

14283 North Fontana Industrial Complex (Shea) Construction - San Bernardino-South Coast County, Summer

EMFAC Off-Model Adjustment Factors for Gasoline Light Duty Vehicle to Account for the SAFE Vehicle Rule Applied

	ROG	NOx	CO	SO2	Fugitive PM10	Exhaust PM10	PM10 Total	Fugitive PM2.5	Exhaust PM2.5	PM2.5 Total	Bio- CO2	NBio-CO2	Total CO2	CH4	N2O	CO2e
Percent Reduction	0.00	0.00	0.00	0.00	0.00	0.00	0.00	0.00	0.00	0.00	0.00	0.00	0.00	0.00	0.00	0.00

3.0 Construction Detail

Construction Phase

Phase Number	Phase Name	Phase Type	Start Date	End Date	Num Days Week	Num Days	Phase Description
1	Demolition	Demolition	6/1/2023	6/28/2023	5	20	
2	Site Preparation	Site Preparation	6/29/2023	7/12/2023	5	10	
3	Grading	Grading	7/13/2023	8/23/2023	5	30	
4	Building Construction	Building Construction	8/24/2023	10/16/2024	5	300	
5	Paving	Paving	9/19/2024	10/16/2024	5	20	
6	Architectural Coating	Architectural Coating	9/19/2024	10/16/2024	5	20	

Acres of Grading (Site Preparation Phase): 50

Acres of Grading (Grading Phase): 150

Acres of Paving: 4.46

Residential Indoor: 0; Residential Outdoor: 0; Non-Residential Indoor: 304,500; Non-Residential Outdoor: 101,500; Striped Parking Area: 11,657 (Architectural Coating – sqft)

OffRoad Equipment

Phase Name	Offroad Equipment Type	Amount	Usage Hours	Horse Power	Load Factor
Demolition	Concrete/Industrial Saws	1	8.00	81	0.73
Demolition	Excavators	3	8.00	158	0.38
Demolition	Rubber Tired Dozers	2	8.00	247	0.40
Site Preparation	Crawler Tractors	4	8.00	97	0.37
Site Preparation	Rubber Tired Dozers	3	8.00	247	0.40

14283 North Fontana Industrial Complex (Shea) Construction - San Bernardino-South Coast County, Summer

EMFAC Off-Model Adjustment Factors for Gasoline Light Duty Vehicle to Account for the SAFE Vehicle Rule Applied

Grading	Crawler Tractors	2	8.00	97	0.37
Grading	Excavators	2	8.00	158	0.38
Grading	Graders	1	8.00	187	0.41
Grading	Rubber Tired Dozers	1	8.00	247	0.40
Grading	Scrapers	2	8.00	367	0.48
Building Construction	Cranes	1	8.00	231	0.29
Building Construction	Crawler Tractors	3	8.00	97	0.37
Building Construction	Forklifts	3	8.00	89	0.20
Building Construction	Generator Sets	1	8.00	84	0.74
Building Construction	Welders	1	8.00	46	0.45
Paving	Pavers	2	8.00	130	0.42
Paving	Paving Equipment	2	8.00	132	0.36
Paving	Rollers	2	8.00	80	0.38
Architectural Coating	Air Compressors	1	8.00	78	0.48

Trips and VMT

Phase Name	Offroad Equipment Count	Worker Trip Number	Vendor Trip Number	Hauling Trip Number	Worker Trip Length	Vendor Trip Length	Hauling Trip Length	Worker Vehicle Class	Vendor Vehicle Class	Hauling Vehicle Class
Demolition	6	15.00	0.00	5.00	14.70	6.90	20.00	LD_Mix	HDT_Mix	HHDT
Site Preparation	7	18.00	0.00	0.00	14.70	6.90	20.00	LD_Mix	HDT_Mix	HHDT
Grading	8	20.00	0.00	0.00	14.70	6.90	20.00	LD_Mix	HDT_Mix	HHDT
Building Construction	9	202.00	79.00	0.00	14.70	6.90	20.00	LD_Mix	HDT_Mix	HHDT
Paving	6	15.00	0.00	0.00	14.70	6.90	20.00	LD_Mix	HDT_Mix	HHDT
Architectural Coating	1	40.00	0.00	0.00	14.70	6.90	20.00	LD_Mix	HDT_Mix	HHDT

3.1 Mitigation Measures Construction

Use Cleaner Engines for Construction Equipment

Water Exposed Area

14283 North Fontana Industrial Complex (Shea) Construction - San Bernardino-South Coast County, Summer

EMFAC Off-Model Adjustment Factors for Gasoline Light Duty Vehicle to Account for the SAFE Vehicle Rule Applied

3.2 Demolition - 2023

Unmitigated Construction On-Site

	ROG	NOx	CO	SO2	Fugitive PM10	Exhaust PM10	PM10 Total	Fugitive PM2.5	Exhaust PM2.5	PM2.5 Total	Bio- CO2	NBio- CO2	Total CO2	CH4	N2O	CO2e
Category	lb/day										lb/day					
Fugitive Dust					0.0591	0.0000	0.0591	8.9400e-003	0.0000	8.9400e-003			0.0000			0.0000
Off-Road	2.2691	21.4844	19.6434	0.0388		0.9975	0.9975		0.9280	0.9280		3,746.9840	3,746.9840	1.0494		3,773.2183
Total	2.2691	21.4844	19.6434	0.0388	0.0591	0.9975	1.0566	8.9400e-003	0.9280	0.9369		3,746.9840	3,746.9840	1.0494		3,773.2183

Unmitigated Construction Off-Site

	ROG	NOx	CO	SO2	Fugitive PM10	Exhaust PM10	PM10 Total	Fugitive PM2.5	Exhaust PM2.5	PM2.5 Total	Bio- CO2	NBio- CO2	Total CO2	CH4	N2O	CO2e
Category	lb/day										lb/day					
Hauling	6.0000e-004	0.0275	8.3700e-003	1.4000e-004	4.3800e-003	2.9000e-004	4.6700e-003	1.2000e-003	2.8000e-004	1.4800e-003		15.3043	15.3043	6.5000e-004	2.4300e-003	16.0435
Vendor	0.0000	0.0000	0.0000	0.0000	0.0000	0.0000	0.0000	0.0000	0.0000	0.0000		0.0000	0.0000	0.0000	0.0000	0.0000
Worker	0.0587	0.0354	0.5657	1.5000e-003	0.1677	8.3000e-004	0.1685	0.0445	7.6000e-004	0.0452		153.2503	153.2503	3.6600e-003	3.6000e-003	154.4157
Total	0.0593	0.0629	0.5740	1.6400e-003	0.1720	1.1200e-003	0.1732	0.0457	1.0400e-003	0.0467		168.5546	168.5546	4.3100e-003	6.0300e-003	170.4592

14283 North Fontana Industrial Complex (Shea) Construction - San Bernardino-South Coast County, Summer

EMFAC Off-Model Adjustment Factors for Gasoline Light Duty Vehicle to Account for the SAFE Vehicle Rule Applied

3.2 Demolition - 2023

Mitigated Construction On-Site

	ROG	NOx	CO	SO2	Fugitive PM10	Exhaust PM10	PM10 Total	Fugitive PM2.5	Exhaust PM2.5	PM2.5 Total	Bio- CO2	NBio- CO2	Total CO2	CH4	N2O	CO2e
Category	lb/day										lb/day					
Fugitive Dust					0.0230	0.0000	0.0230	3.4900e-003	0.0000	3.4900e-003			0.0000			0.0000
Off-Road	0.9141	17.6872	24.6739	0.0388		0.6708	0.6708		0.6708	0.6708	0.0000	3,746.9840	3,746.9840	1.0494		3,773.2183
Total	0.9141	17.6872	24.6739	0.0388	0.0230	0.6708	0.6939	3.4900e-003	0.6708	0.6743	0.0000	3,746.9840	3,746.9840	1.0494		3,773.2183

Mitigated Construction Off-Site

	ROG	NOx	CO	SO2	Fugitive PM10	Exhaust PM10	PM10 Total	Fugitive PM2.5	Exhaust PM2.5	PM2.5 Total	Bio- CO2	NBio- CO2	Total CO2	CH4	N2O	CO2e
Category	lb/day										lb/day					
Hauling	6.0000e-004	0.0275	8.3700e-003	1.4000e-004	4.3800e-003	2.9000e-004	4.6700e-003	1.2000e-003	2.8000e-004	1.4800e-003		15.3043	15.3043	6.5000e-004	2.4300e-003	16.0435
Vendor	0.0000	0.0000	0.0000	0.0000	0.0000	0.0000	0.0000	0.0000	0.0000	0.0000		0.0000	0.0000	0.0000	0.0000	0.0000
Worker	0.0587	0.0354	0.5657	1.5000e-003	0.1677	8.3000e-004	0.1685	0.0445	7.6000e-004	0.0452		153.2503	153.2503	3.6600e-003	3.6000e-003	154.4157
Total	0.0593	0.0629	0.5740	1.6400e-003	0.1720	1.1200e-003	0.1732	0.0457	1.0400e-003	0.0467		168.5546	168.5546	4.3100e-003	6.0300e-003	170.4592

14283 North Fontana Industrial Complex (Shea) Construction - San Bernardino-South Coast County, Summer

EMFAC Off-Model Adjustment Factors for Gasoline Light Duty Vehicle to Account for the SAFE Vehicle Rule Applied

3.3 Site Preparation - 2023

Unmitigated Construction On-Site

	ROG	NOx	CO	SO2	Fugitive PM10	Exhaust PM10	PM10 Total	Fugitive PM2.5	Exhaust PM2.5	PM2.5 Total	Bio- CO2	NBio- CO2	Total CO2	CH4	N2O	CO2e
Category	lb/day										lb/day					
Fugitive Dust					23.3688	0.0000	23.3688	10.5032	0.0000	10.5032			0.0000			0.0000
Off-Road	3.4666	33.4389	19.1668	0.0380		1.9067	1.9067		1.7542	1.7542		3,686.616 2	3,686.616 2	1.1923		3,716.424 4
Total	3.4666	33.4389	19.1668	0.0380	23.3688	1.9067	25.2755	10.5032	1.7542	12.2574		3,686.616 2	3,686.616 2	1.1923		3,716.424 4

Unmitigated Construction Off-Site

	ROG	NOx	CO	SO2	Fugitive PM10	Exhaust PM10	PM10 Total	Fugitive PM2.5	Exhaust PM2.5	PM2.5 Total	Bio- CO2	NBio- CO2	Total CO2	CH4	N2O	CO2e
Category	lb/day										lb/day					
Hauling	0.0000	0.0000	0.0000	0.0000	0.0000	0.0000	0.0000	0.0000	0.0000	0.0000		0.0000	0.0000	0.0000	0.0000	0.0000
Vendor	0.0000	0.0000	0.0000	0.0000	0.0000	0.0000	0.0000	0.0000	0.0000	0.0000		0.0000	0.0000	0.0000	0.0000	0.0000
Worker	0.0704	0.0425	0.6788	1.8000e-003	0.2012	9.9000e-004	0.2022	0.0534	9.1000e-004	0.0543		183.9003	183.9003	4.3900e-003	4.3200e-003	185.2988
Total	0.0704	0.0425	0.6788	1.8000e-003	0.2012	9.9000e-004	0.2022	0.0534	9.1000e-004	0.0543		183.9003	183.9003	4.3900e-003	4.3200e-003	185.2988

14283 North Fontana Industrial Complex (Shea) Construction - San Bernardino-South Coast County, Summer

EMFAC Off-Model Adjustment Factors for Gasoline Light Duty Vehicle to Account for the SAFE Vehicle Rule Applied

3.3 Site Preparation - 2023

Mitigated Construction On-Site

	ROG	NOx	CO	SO2	Fugitive PM10	Exhaust PM10	PM10 Total	Fugitive PM2.5	Exhaust PM2.5	PM2.5 Total	Bio- CO2	NBio- CO2	Total CO2	CH4	N2O	CO2e
Category	lb/day										lb/day					
Fugitive Dust					9.1138	0.0000	9.1138	4.0963	0.0000	4.0963			0.0000			0.0000
Off-Road	0.9058	17.5464	22.9600	0.0380		0.4803	0.4803		0.4803	0.4803	0.0000	3,686.616 2	3,686.616 2	1.1923		3,716.424 4
Total	0.9058	17.5464	22.9600	0.0380	9.1138	0.4803	9.5941	4.0963	0.4803	4.5765	0.0000	3,686.616 2	3,686.616 2	1.1923		3,716.424 4

Mitigated Construction Off-Site

	ROG	NOx	CO	SO2	Fugitive PM10	Exhaust PM10	PM10 Total	Fugitive PM2.5	Exhaust PM2.5	PM2.5 Total	Bio- CO2	NBio- CO2	Total CO2	CH4	N2O	CO2e
Category	lb/day										lb/day					
Hauling	0.0000	0.0000	0.0000	0.0000	0.0000	0.0000	0.0000	0.0000	0.0000	0.0000		0.0000	0.0000	0.0000	0.0000	0.0000
Vendor	0.0000	0.0000	0.0000	0.0000	0.0000	0.0000	0.0000	0.0000	0.0000	0.0000		0.0000	0.0000	0.0000	0.0000	0.0000
Worker	0.0704	0.0425	0.6788	1.8000e-003	0.2012	9.9000e-004	0.2022	0.0534	9.1000e-004	0.0543		183.9003	183.9003	4.3900e-003	4.3200e-003	185.2988
Total	0.0704	0.0425	0.6788	1.8000e-003	0.2012	9.9000e-004	0.2022	0.0534	9.1000e-004	0.0543		183.9003	183.9003	4.3900e-003	4.3200e-003	185.2988

14283 North Fontana Industrial Complex (Shea) Construction - San Bernardino-South Coast County, Summer

EMFAC Off-Model Adjustment Factors for Gasoline Light Duty Vehicle to Account for the SAFE Vehicle Rule Applied

3.4 Grading - 2023

Unmitigated Construction On-Site

	ROG	NOx	CO	SO2	Fugitive PM10	Exhaust PM10	PM10 Total	Fugitive PM2.5	Exhaust PM2.5	PM2.5 Total	Bio- CO2	NBio- CO2	Total CO2	CH4	N2O	CO2e
Category	lb/day										lb/day					
Fugitive Dust					11.3246	0.0000	11.3246	3.8828	0.0000	3.8828			0.0000			0.0000
Off-Road	3.7253	37.4730	28.5124	0.0621		1.7448	1.7448		1.6053	1.6053		6,011.1318	6,011.1318	1.9441		6,059.7348
Total	3.7253	37.4730	28.5124	0.0621	11.3246	1.7448	13.0694	3.8828	1.6053	5.4880		6,011.1318	6,011.1318	1.9441		6,059.7348

Unmitigated Construction Off-Site

	ROG	NOx	CO	SO2	Fugitive PM10	Exhaust PM10	PM10 Total	Fugitive PM2.5	Exhaust PM2.5	PM2.5 Total	Bio- CO2	NBio- CO2	Total CO2	CH4	N2O	CO2e
Category	lb/day										lb/day					
Hauling	0.0000	0.0000	0.0000	0.0000	0.0000	0.0000	0.0000	0.0000	0.0000	0.0000		0.0000	0.0000	0.0000	0.0000	0.0000
Vendor	0.0000	0.0000	0.0000	0.0000	0.0000	0.0000	0.0000	0.0000	0.0000	0.0000		0.0000	0.0000	0.0000	0.0000	0.0000
Worker	0.0782	0.0472	0.7542	2.0000e-003	0.2236	1.1000e-003	0.2247	0.0593	1.0200e-003	0.0603		204.3337	204.3337	4.8800e-003	4.8000e-003	205.8876
Total	0.0782	0.0472	0.7542	2.0000e-003	0.2236	1.1000e-003	0.2247	0.0593	1.0200e-003	0.0603		204.3337	204.3337	4.8800e-003	4.8000e-003	205.8876

14283 North Fontana Industrial Complex (Shea) Construction - San Bernardino-South Coast County, Summer

EMFAC Off-Model Adjustment Factors for Gasoline Light Duty Vehicle to Account for the SAFE Vehicle Rule Applied

3.4 Grading - 2023

Mitigated Construction On-Site

	ROG	NOx	CO	SO2	Fugitive PM10	Exhaust PM10	PM10 Total	Fugitive PM2.5	Exhaust PM2.5	PM2.5 Total	Bio- CO2	NBio- CO2	Total CO2	CH4	N2O	CO2e
Category	lb/day										lb/day					
Fugitive Dust					4.4166	0.0000	4.4166	1.5143	0.0000	1.5143			0.0000			0.0000
Off-Road	1.5104	29.2186	36.7226	0.0621		1.0665	1.0665		1.0665	1.0665	0.0000	6,011.1318	6,011.1318	1.9441		6,059.7348
Total	1.5104	29.2186	36.7226	0.0621	4.4166	1.0665	5.4831	1.5143	1.0665	2.5808	0.0000	6,011.1318	6,011.1318	1.9441		6,059.7348

Mitigated Construction Off-Site

	ROG	NOx	CO	SO2	Fugitive PM10	Exhaust PM10	PM10 Total	Fugitive PM2.5	Exhaust PM2.5	PM2.5 Total	Bio- CO2	NBio- CO2	Total CO2	CH4	N2O	CO2e
Category	lb/day										lb/day					
Hauling	0.0000	0.0000	0.0000	0.0000	0.0000	0.0000	0.0000	0.0000	0.0000	0.0000		0.0000	0.0000	0.0000	0.0000	0.0000
Vendor	0.0000	0.0000	0.0000	0.0000	0.0000	0.0000	0.0000	0.0000	0.0000	0.0000		0.0000	0.0000	0.0000	0.0000	0.0000
Worker	0.0782	0.0472	0.7542	2.0000e-003	0.2236	1.1000e-003	0.2247	0.0593	1.0200e-003	0.0603		204.3337	204.3337	4.8800e-003	4.8000e-003	205.8876
Total	0.0782	0.0472	0.7542	2.0000e-003	0.2236	1.1000e-003	0.2247	0.0593	1.0200e-003	0.0603		204.3337	204.3337	4.8800e-003	4.8000e-003	205.8876

14283 North Fontana Industrial Complex (Shea) Construction - San Bernardino-South Coast County, Summer

EMFAC Off-Model Adjustment Factors for Gasoline Light Duty Vehicle to Account for the SAFE Vehicle Rule Applied

3.5 Building Construction - 2023

Unmitigated Construction On-Site

	ROG	NOx	CO	SO2	Fugitive PM10	Exhaust PM10	PM10 Total	Fugitive PM2.5	Exhaust PM2.5	PM2.5 Total	Bio- CO2	NBio- CO2	Total CO2	CH4	N2O	CO2e
Category	lb/day										lb/day					
Off-Road	2.2788	19.8737	18.0019	0.0288		1.2286	1.2286		1.1450	1.1450		2,737.6346	2,737.6346	0.6669		2,754.3057
Total	2.2788	19.8737	18.0019	0.0288		1.2286	1.2286		1.1450	1.1450		2,737.6346	2,737.6346	0.6669		2,754.3057

Unmitigated Construction Off-Site

	ROG	NOx	CO	SO2	Fugitive PM10	Exhaust PM10	PM10 Total	Fugitive PM2.5	Exhaust PM2.5	PM2.5 Total	Bio- CO2	NBio- CO2	Total CO2	CH4	N2O	CO2e
Category	lb/day										lb/day					
Hauling	0.0000	0.0000	0.0000	0.0000	0.0000	0.0000	0.0000	0.0000	0.0000	0.0000		0.0000	0.0000	0.0000	0.0000	0.0000
Vendor	0.0925	2.7710	1.1627	0.0141	0.5061	0.0208	0.5270	0.1457	0.0199	0.1657		1,516.1536	1,516.1536	0.0396	0.2239	1,583.8648
Worker	0.7899	0.4766	7.6176	0.0202	2.2579	0.0112	2.2690	0.5988	0.0103	0.6091		2,063.7705	2,063.7705	0.0493	0.0485	2,079.4646
Total	0.8823	3.2476	8.7804	0.0343	2.7640	0.0320	2.7960	0.7445	0.0302	0.7747		3,579.9241	3,579.9241	0.0889	0.2724	3,663.3294

14283 North Fontana Industrial Complex (Shea) Construction - San Bernardino-South Coast County, Summer

EMFAC Off-Model Adjustment Factors for Gasoline Light Duty Vehicle to Account for the SAFE Vehicle Rule Applied

3.5 Building Construction - 2023

Mitigated Construction On-Site

	ROG	NOx	CO	SO2	Fugitive PM10	Exhaust PM10	PM10 Total	Fugitive PM2.5	Exhaust PM2.5	PM2.5 Total	Bio- CO2	NBio- CO2	Total CO2	CH4	N2O	CO2e
Category	lb/day										lb/day					
Off-Road	0.6187	12.8276	19.1360	0.0288		0.1822	0.1822		0.1822	0.1822	0.0000	2,737.6346	2,737.6346	0.6669		2,754.3057
Total	0.6187	12.8276	19.1360	0.0288		0.1822	0.1822		0.1822	0.1822	0.0000	2,737.6346	2,737.6346	0.6669		2,754.3057

Mitigated Construction Off-Site

	ROG	NOx	CO	SO2	Fugitive PM10	Exhaust PM10	PM10 Total	Fugitive PM2.5	Exhaust PM2.5	PM2.5 Total	Bio- CO2	NBio- CO2	Total CO2	CH4	N2O	CO2e
Category	lb/day										lb/day					
Hauling	0.0000	0.0000	0.0000	0.0000	0.0000	0.0000	0.0000	0.0000	0.0000	0.0000		0.0000	0.0000	0.0000	0.0000	0.0000
Vendor	0.0925	2.7710	1.1627	0.0141	0.5061	0.0208	0.5270	0.1457	0.0199	0.1657		1,516.1536	1,516.1536	0.0396	0.2239	1,583.8648
Worker	0.7899	0.4766	7.6176	0.0202	2.2579	0.0112	2.2690	0.5988	0.0103	0.6091		2,063.7705	2,063.7705	0.0493	0.0485	2,079.4646
Total	0.8823	3.2476	8.7804	0.0343	2.7640	0.0320	2.7960	0.7445	0.0302	0.7747		3,579.9241	3,579.9241	0.0889	0.2724	3,663.3294

14283 North Fontana Industrial Complex (Shea) Construction - San Bernardino-South Coast County, Summer

EMFAC Off-Model Adjustment Factors for Gasoline Light Duty Vehicle to Account for the SAFE Vehicle Rule Applied

3.5 Building Construction - 2024

Unmitigated Construction On-Site

	ROG	NOx	CO	SO2	Fugitive PM10	Exhaust PM10	PM10 Total	Fugitive PM2.5	Exhaust PM2.5	PM2.5 Total	Bio- CO2	NBio- CO2	Total CO2	CH4	N2O	CO2e
Category	lb/day										lb/day					
Off-Road	2.1099	18.4526	17.8345	0.0288		1.0939	1.0939		1.0190	1.0190		2,737.768 3	2,737.768 3	0.6632		2,754.349 2
Total	2.1099	18.4526	17.8345	0.0288		1.0939	1.0939		1.0190	1.0190		2,737.768 3	2,737.768 3	0.6632		2,754.349 2

Unmitigated Construction Off-Site

	ROG	NOx	CO	SO2	Fugitive PM10	Exhaust PM10	PM10 Total	Fugitive PM2.5	Exhaust PM2.5	PM2.5 Total	Bio- CO2	NBio- CO2	Total CO2	CH4	N2O	CO2e
Category	lb/day										lb/day					
Hauling	0.0000	0.0000	0.0000	0.0000	0.0000	0.0000	0.0000	0.0000	0.0000	0.0000		0.0000	0.0000	0.0000	0.0000	0.0000
Vendor	0.0903	2.7956	1.1434	0.0139	0.5061	0.0205	0.5266	0.1457	0.0196	0.1654		1,495.267 6	1,495.267 6	0.0384	0.2208	1,562.020 9
Worker	0.7338	0.4231	7.0938	0.0196	2.2579	0.0107	2.2686	0.5988	9.8700e-003	0.6087		2,019.494 4	2,019.494 4	0.0446	0.0450	2,034.015 4
Total	0.8241	3.2188	8.2372	0.0335	2.7640	0.0312	2.7952	0.7445	0.0295	0.7740		3,514.762 0	3,514.762 0	0.0830	0.2658	3,596.036 3

14283 North Fontana Industrial Complex (Shea) Construction - San Bernardino-South Coast County, Summer

EMFAC Off-Model Adjustment Factors for Gasoline Light Duty Vehicle to Account for the SAFE Vehicle Rule Applied

3.5 Building Construction - 2024

Mitigated Construction On-Site

	ROG	NOx	CO	SO2	Fugitive PM10	Exhaust PM10	PM10 Total	Fugitive PM2.5	Exhaust PM2.5	PM2.5 Total	Bio- CO2	NBio- CO2	Total CO2	CH4	N2O	CO2e
Category	lb/day										lb/day					
Off-Road	0.6187	12.8276	19.1360	0.0288		0.1822	0.1822		0.1822	0.1822	0.0000	2,737.768 3	2,737.768 3	0.6632		2,754.349 2
Total	0.6187	12.8276	19.1360	0.0288		0.1822	0.1822		0.1822	0.1822	0.0000	2,737.768 3	2,737.768 3	0.6632		2,754.349 2

Mitigated Construction Off-Site

	ROG	NOx	CO	SO2	Fugitive PM10	Exhaust PM10	PM10 Total	Fugitive PM2.5	Exhaust PM2.5	PM2.5 Total	Bio- CO2	NBio- CO2	Total CO2	CH4	N2O	CO2e
Category	lb/day										lb/day					
Hauling	0.0000	0.0000	0.0000	0.0000	0.0000	0.0000	0.0000	0.0000	0.0000	0.0000		0.0000	0.0000	0.0000	0.0000	0.0000
Vendor	0.0903	2.7956	1.1434	0.0139	0.5061	0.0205	0.5266	0.1457	0.0196	0.1654		1,495.267 6	1,495.267 6	0.0384	0.2208	1,562.020 9
Worker	0.7338	0.4231	7.0938	0.0196	2.2579	0.0107	2.2686	0.5988	9.8700e-003	0.6087		2,019.494 4	2,019.494 4	0.0446	0.0450	2,034.015 4
Total	0.8241	3.2188	8.2372	0.0335	2.7640	0.0312	2.7952	0.7445	0.0295	0.7740		3,514.762 0	3,514.762 0	0.0830	0.2658	3,596.036 3

14283 North Fontana Industrial Complex (Shea) Construction - San Bernardino-South Coast County, Summer

EMFAC Off-Model Adjustment Factors for Gasoline Light Duty Vehicle to Account for the SAFE Vehicle Rule Applied

3.6 Paving - 2024

Unmitigated Construction On-Site

	ROG	NOx	CO	SO2	Fugitive PM10	Exhaust PM10	PM10 Total	Fugitive PM2.5	Exhaust PM2.5	PM2.5 Total	Bio- CO2	NBio- CO2	Total CO2	CH4	N2O	CO2e
Category	lb/day										lb/day					
Off-Road	0.9882	9.5246	14.6258	0.0228		0.4685	0.4685		0.4310	0.4310		2,207.547 2	2,207.547 2	0.7140		2,225.396 3
Paving	0.5843					0.0000	0.0000		0.0000	0.0000			0.0000			0.0000
Total	1.5724	9.5246	14.6258	0.0228		0.4685	0.4685		0.4310	0.4310		2,207.547 2	2,207.547 2	0.7140		2,225.396 3

Unmitigated Construction Off-Site

	ROG	NOx	CO	SO2	Fugitive PM10	Exhaust PM10	PM10 Total	Fugitive PM2.5	Exhaust PM2.5	PM2.5 Total	Bio- CO2	NBio- CO2	Total CO2	CH4	N2O	CO2e
Category	lb/day										lb/day					
Hauling	0.0000	0.0000	0.0000	0.0000	0.0000	0.0000	0.0000	0.0000	0.0000	0.0000		0.0000	0.0000	0.0000	0.0000	0.0000
Vendor	0.0000	0.0000	0.0000	0.0000	0.0000	0.0000	0.0000	0.0000	0.0000	0.0000		0.0000	0.0000	0.0000	0.0000	0.0000
Worker	0.0545	0.0314	0.5268	1.4500e-003	0.1677	8.0000e-004	0.1685	0.0445	7.3000e-004	0.0452		149.9625	149.9625	3.3100e-003	3.3400e-003	151.0408
Total	0.0545	0.0314	0.5268	1.4500e-003	0.1677	8.0000e-004	0.1685	0.0445	7.3000e-004	0.0452		149.9625	149.9625	3.3100e-003	3.3400e-003	151.0408

14283 North Fontana Industrial Complex (Shea) Construction - San Bernardino-South Coast County, Summer

EMFAC Off-Model Adjustment Factors for Gasoline Light Duty Vehicle to Account for the SAFE Vehicle Rule Applied

3.6 Paving - 2024

Mitigated Construction On-Site

	ROG	NOx	CO	SO2	Fugitive PM10	Exhaust PM10	PM10 Total	Fugitive PM2.5	Exhaust PM2.5	PM2.5 Total	Bio- CO2	NBio- CO2	Total CO2	CH4	N2O	CO2e
Category	lb/day										lb/day					
Off-Road	0.5502	10.6518	17.2957	0.0228		0.4120	0.4120		0.4120	0.4120	0.0000	2,207.547 2	2,207.547 2	0.7140		2,225.396 3
Paving	0.5843					0.0000	0.0000		0.0000	0.0000			0.0000			0.0000
Total	1.1345	10.6518	17.2957	0.0228		0.4120	0.4120		0.4120	0.4120	0.0000	2,207.547 2	2,207.547 2	0.7140		2,225.396 3

Mitigated Construction Off-Site

	ROG	NOx	CO	SO2	Fugitive PM10	Exhaust PM10	PM10 Total	Fugitive PM2.5	Exhaust PM2.5	PM2.5 Total	Bio- CO2	NBio- CO2	Total CO2	CH4	N2O	CO2e
Category	lb/day										lb/day					
Hauling	0.0000	0.0000	0.0000	0.0000	0.0000	0.0000	0.0000	0.0000	0.0000	0.0000		0.0000	0.0000	0.0000	0.0000	0.0000
Vendor	0.0000	0.0000	0.0000	0.0000	0.0000	0.0000	0.0000	0.0000	0.0000	0.0000		0.0000	0.0000	0.0000	0.0000	0.0000
Worker	0.0545	0.0314	0.5268	1.4500e-003	0.1677	8.0000e-004	0.1685	0.0445	7.3000e-004	0.0452		149.9625	149.9625	3.3100e-003	3.3400e-003	151.0408
Total	0.0545	0.0314	0.5268	1.4500e-003	0.1677	8.0000e-004	0.1685	0.0445	7.3000e-004	0.0452		149.9625	149.9625	3.3100e-003	3.3400e-003	151.0408

14283 North Fontana Industrial Complex (Shea) Construction - San Bernardino-South Coast County, Summer

EMFAC Off-Model Adjustment Factors for Gasoline Light Duty Vehicle to Account for the SAFE Vehicle Rule Applied

3.7 Architectural Coating - 2024

Unmitigated Construction On-Site

	ROG	NOx	CO	SO2	Fugitive PM10	Exhaust PM10	PM10 Total	Fugitive PM2.5	Exhaust PM2.5	PM2.5 Total	Bio- CO2	NBio- CO2	Total CO2	CH4	N2O	CO2e
Category	lb/day										lb/day					
Archit. Coating	49.7468					0.0000	0.0000		0.0000	0.0000			0.0000			0.0000
Off-Road	0.2410	1.6251	2.4135	3.9600e-003		0.0812	0.0812		0.0812	0.0812		375.2641	375.2641	0.0211		375.7923
Total	49.9878	1.6251	2.4135	3.9600e-003		0.0812	0.0812		0.0812	0.0812		375.2641	375.2641	0.0211		375.7923

Unmitigated Construction Off-Site

	ROG	NOx	CO	SO2	Fugitive PM10	Exhaust PM10	PM10 Total	Fugitive PM2.5	Exhaust PM2.5	PM2.5 Total	Bio- CO2	NBio- CO2	Total CO2	CH4	N2O	CO2e
Category	lb/day										lb/day					
Hauling	0.0000	0.0000	0.0000	0.0000	0.0000	0.0000	0.0000	0.0000	0.0000	0.0000		0.0000	0.0000	0.0000	0.0000	0.0000
Vendor	0.0000	0.0000	0.0000	0.0000	0.0000	0.0000	0.0000	0.0000	0.0000	0.0000		0.0000	0.0000	0.0000	0.0000	0.0000
Worker	0.1453	0.0838	1.4047	3.8800e-003	0.4471	2.1200e-003	0.4492	0.1186	1.9500e-003	0.1205		399.8999	399.8999	8.8300e-003	8.9100e-003	402.7753
Total	0.1453	0.0838	1.4047	3.8800e-003	0.4471	2.1200e-003	0.4492	0.1186	1.9500e-003	0.1205		399.8999	399.8999	8.8300e-003	8.9100e-003	402.7753

14283 North Fontana Industrial Complex (Shea) Construction - San Bernardino-South Coast County, Summer

EMFAC Off-Model Adjustment Factors for Gasoline Light Duty Vehicle to Account for the SAFE Vehicle Rule Applied

3.7 Architectural Coating - 2024

Mitigated Construction On-Site

	ROG	NOx	CO	SO2	Fugitive PM10	Exhaust PM10	PM10 Total	Fugitive PM2.5	Exhaust PM2.5	PM2.5 Total	Bio- CO2	NBio- CO2	Total CO2	CH4	N2O	CO2e
Category	lb/day										lb/day					
Archit. Coating	49.7468					0.0000	0.0000		0.0000	0.0000			0.0000			0.0000
Off-Road	0.0726	1.4131	2.4432	3.9600e-003		5.2800e-003	5.2800e-003		5.2800e-003	5.2800e-003	0.0000	375.2641	375.2641	0.0211		375.7923
Total	49.8194	1.4131	2.4432	3.9600e-003		5.2800e-003	5.2800e-003		5.2800e-003	5.2800e-003	0.0000	375.2641	375.2641	0.0211		375.7923

Mitigated Construction Off-Site

	ROG	NOx	CO	SO2	Fugitive PM10	Exhaust PM10	PM10 Total	Fugitive PM2.5	Exhaust PM2.5	PM2.5 Total	Bio- CO2	NBio- CO2	Total CO2	CH4	N2O	CO2e
Category	lb/day										lb/day					
Hauling	0.0000	0.0000	0.0000	0.0000	0.0000	0.0000	0.0000	0.0000	0.0000	0.0000		0.0000	0.0000	0.0000	0.0000	0.0000
Vendor	0.0000	0.0000	0.0000	0.0000	0.0000	0.0000	0.0000	0.0000	0.0000	0.0000		0.0000	0.0000	0.0000	0.0000	0.0000
Worker	0.1453	0.0838	1.4047	3.8800e-003	0.4471	2.1200e-003	0.4492	0.1186	1.9500e-003	0.1205		399.8999	399.8999	8.8300e-003	8.9100e-003	402.7753
Total	0.1453	0.0838	1.4047	3.8800e-003	0.4471	2.1200e-003	0.4492	0.1186	1.9500e-003	0.1205		399.8999	399.8999	8.8300e-003	8.9100e-003	402.7753

14283 North Fontana Industrial Complex (Shea) Construction - San Bernardino-South Coast County, Summer

EMFAC Off-Model Adjustment Factors for Gasoline Light Duty Vehicle to Account for the SAFE Vehicle Rule Applied

4.0 Operational Detail - Mobile

4.1 Mitigation Measures Mobile

	ROG	NOx	CO	SO2	Fugitive PM10	Exhaust PM10	PM10 Total	Fugitive PM2.5	Exhaust PM2.5	PM2.5 Total	Bio- CO2	NBio- CO2	Total CO2	CH4	N2O	CO2e
Category	lb/day										lb/day					
Mitigated	0.0000	0.0000	0.0000	0.0000	0.0000	0.0000	0.0000	0.0000	0.0000	0.0000		0.0000	0.0000	0.0000	0.0000	0.0000
Unmitigated	0.0000	0.0000	0.0000	0.0000	0.0000	0.0000	0.0000	0.0000	0.0000	0.0000		0.0000	0.0000	0.0000	0.0000	0.0000

4.2 Trip Summary Information

Land Use	Average Daily Trip Rate			Unmitigated	Mitigated
	Weekday	Saturday	Sunday	Annual VMT	Annual VMT
City Park	0.00	0.00	0.00		
Parking Lot	0.00	0.00	0.00		
Refrigerated Warehouse-No Rail	0.00	0.00	0.00		
Unrefrigerated Warehouse-No Rail	0.00	0.00	0.00		
Total	0.00	0.00	0.00		

4.3 Trip Type Information

Land Use	Miles			Trip %			Trip Purpose %		
	H-W or C-W	H-S or C-C	H-O or C-NW	H-W or C-W	H-S or C-C	H-O or C-NW	Primary	Diverted	Pass-by
City Park	16.60	8.40	6.90	33.00	48.00	19.00	66	28	6
Parking Lot	16.60	8.40	6.90	0.00	0.00	0.00	0	0	0
Refrigerated Warehouse-No	16.60	8.40	6.90	59.00	0.00	41.00	92	5	3

14283 North Fontana Industrial Complex (Shea) Construction - San Bernardino-South Coast County, Summer

EMFAC Off-Model Adjustment Factors for Gasoline Light Duty Vehicle to Account for the SAFE Vehicle Rule Applied

Land Use	Miles			Trip %			Trip Purpose %		
	H-W or C-W	H-S or C-C	H-O or C-NW	H-W or C-W	H-S or C-C	H-O or C-NW	Primary	Diverted	Pass-by
Unrefrigerated Warehouse-No Rail	16.60	8.40	6.90	59.00	0.00	41.00	92	5	3

4.4 Fleet Mix

Land Use	LDA	LDT1	LDT2	MDV	LHD1	LHD2	MHD	HHD	OBUS	UBUS	MCY	SBUS	MH
City Park	0.540566	0.056059	0.172680	0.136494	0.026304	0.007104	0.011680	0.017449	0.000554	0.000251	0.025076	0.000954	0.004830
Parking Lot	0.540566	0.056059	0.172680	0.136494	0.026304	0.007104	0.011680	0.017449	0.000554	0.000251	0.025076	0.000954	0.004830
Refrigerated Warehouse-No Rail	0.540566	0.056059	0.172680	0.136494	0.026304	0.007104	0.011680	0.017449	0.000554	0.000251	0.025076	0.000954	0.004830
Unrefrigerated Warehouse-No Rail	0.540566	0.056059	0.172680	0.136494	0.026304	0.007104	0.011680	0.017449	0.000554	0.000251	0.025076	0.000954	0.004830

5.0 Energy Detail

Historical Energy Use: N

5.1 Mitigation Measures Energy

Category	ROG	NOx	CO	SO2	Fugitive PM10	Exhaust PM10	PM10 Total	Fugitive PM2.5	Exhaust PM2.5	PM2.5 Total	Bio- CO2	NBio- CO2	Total CO2	CH4	N2O	CO2e
	lb/day										lb/day					
NaturalGas Mitigated	0.0000	0.0000	0.0000	0.0000		0.0000	0.0000		0.0000	0.0000		0.0000	0.0000	0.0000	0.0000	0.0000
NaturalGas Unmitigated	0.0000	0.0000	0.0000	0.0000		0.0000	0.0000		0.0000	0.0000		0.0000	0.0000	0.0000	0.0000	0.0000

14283 North Fontana Industrial Complex (Shea) Construction - San Bernardino-South Coast County, Summer

EMFAC Off-Model Adjustment Factors for Gasoline Light Duty Vehicle to Account for the SAFE Vehicle Rule Applied

5.2 Energy by Land Use - NaturalGas

Unmitigated

	NaturalGas Use	ROG	NOx	CO	SO2	Fugitive PM10	Exhaust PM10	PM10 Total	Fugitive PM2.5	Exhaust PM2.5	PM2.5 Total	Bio- CO2	NBio- CO2	Total CO2	CH4	N2O	CO2e
Land Use	kBTU/yr	lb/day										lb/day					
City Park	0	0.0000	0.0000	0.0000	0.0000		0.0000	0.0000		0.0000	0.0000		0.0000	0.0000	0.0000	0.0000	0.0000
Parking Lot	0	0.0000	0.0000	0.0000	0.0000		0.0000	0.0000		0.0000	0.0000		0.0000	0.0000	0.0000	0.0000	0.0000
Refrigerated Warehouse-No Rail	0	0.0000	0.0000	0.0000	0.0000		0.0000	0.0000		0.0000	0.0000		0.0000	0.0000	0.0000	0.0000	0.0000
Unrefrigerated Warehouse-No Rail	0	0.0000	0.0000	0.0000	0.0000		0.0000	0.0000		0.0000	0.0000		0.0000	0.0000	0.0000	0.0000	0.0000
Total		0.0000	0.0000	0.0000	0.0000		0.0000	0.0000		0.0000	0.0000		0.0000	0.0000	0.0000	0.0000	0.0000

14283 North Fontana Industrial Complex (Shea) Construction - San Bernardino-South Coast County, Summer

EMFAC Off-Model Adjustment Factors for Gasoline Light Duty Vehicle to Account for the SAFE Vehicle Rule Applied

5.2 Energy by Land Use - NaturalGas

Mitigated

	NaturalGas Use	ROG	NOx	CO	SO2	Fugitive PM10	Exhaust PM10	PM10 Total	Fugitive PM2.5	Exhaust PM2.5	PM2.5 Total	Bio- CO2	NBio- CO2	Total CO2	CH4	N2O	CO2e
Land Use	kBTU/yr	lb/day										lb/day					
City Park	0	0.0000	0.0000	0.0000	0.0000		0.0000	0.0000		0.0000	0.0000		0.0000	0.0000	0.0000	0.0000	0.0000
Parking Lot	0	0.0000	0.0000	0.0000	0.0000		0.0000	0.0000		0.0000	0.0000		0.0000	0.0000	0.0000	0.0000	0.0000
Refrigerated Warehouse-No Rail	0	0.0000	0.0000	0.0000	0.0000		0.0000	0.0000		0.0000	0.0000		0.0000	0.0000	0.0000	0.0000	0.0000
Unrefrigerated Warehouse-No Rail	0	0.0000	0.0000	0.0000	0.0000		0.0000	0.0000		0.0000	0.0000		0.0000	0.0000	0.0000	0.0000	0.0000
Total		0.0000	0.0000	0.0000	0.0000		0.0000	0.0000		0.0000	0.0000		0.0000	0.0000	0.0000	0.0000	0.0000

6.0 Area Detail

6.1 Mitigation Measures Area

14283 North Fontana Industrial Complex (Shea) Construction - San Bernardino-South Coast County, Summer

EMFAC Off-Model Adjustment Factors for Gasoline Light Duty Vehicle to Account for the SAFE Vehicle Rule Applied

	ROG	NOx	CO	SO2	Fugitive PM10	Exhaust PM10	PM10 Total	Fugitive PM2.5	Exhaust PM2.5	PM2.5 Total	Bio- CO2	NBio- CO2	Total CO2	CH4	N2O	CO2e
Category	lb/day										lb/day					
Mitigated	1.9700e-003	1.9000e-004	0.0213	0.0000		8.0000e-005	8.0000e-005		8.0000e-005	8.0000e-005		0.0458	0.0458	1.2000e-004		0.0488
Unmitigated	1.9700e-003	1.9000e-004	0.0213	0.0000		8.0000e-005	8.0000e-005		8.0000e-005	8.0000e-005		0.0458	0.0458	1.2000e-004		0.0488

6.2 Area by SubCategory

Unmitigated

	ROG	NOx	CO	SO2	Fugitive PM10	Exhaust PM10	PM10 Total	Fugitive PM2.5	Exhaust PM2.5	PM2.5 Total	Bio- CO2	NBio- CO2	Total CO2	CH4	N2O	CO2e
SubCategory	lb/day										lb/day					
Architectural Coating	0.0000					0.0000	0.0000		0.0000	0.0000			0.0000			0.0000
Consumer Products	0.0000					0.0000	0.0000		0.0000	0.0000			0.0000			0.0000
Landscaping	1.9700e-003	1.9000e-004	0.0213	0.0000		8.0000e-005	8.0000e-005		8.0000e-005	8.0000e-005		0.0458	0.0458	1.2000e-004		0.0488
Total	1.9700e-003	1.9000e-004	0.0213	0.0000		8.0000e-005	8.0000e-005		8.0000e-005	8.0000e-005		0.0458	0.0458	1.2000e-004		0.0488

14283 North Fontana Industrial Complex (Shea) Construction - San Bernardino-South Coast County, Summer

EMFAC Off-Model Adjustment Factors for Gasoline Light Duty Vehicle to Account for the SAFE Vehicle Rule Applied

6.2 Area by SubCategory

Mitigated

	ROG	NOx	CO	SO2	Fugitive PM10	Exhaust PM10	PM10 Total	Fugitive PM2.5	Exhaust PM2.5	PM2.5 Total	Bio- CO2	NBio- CO2	Total CO2	CH4	N2O	CO2e
SubCategory	lb/day										lb/day					
Architectural Coating	0.0000					0.0000	0.0000		0.0000	0.0000			0.0000			0.0000
Consumer Products	0.0000					0.0000	0.0000		0.0000	0.0000			0.0000			0.0000
Landscaping	1.9700e-003	1.9000e-004	0.0213	0.0000		8.0000e-005	8.0000e-005		8.0000e-005	8.0000e-005		0.0458	0.0458	1.2000e-004		0.0488
Total	1.9700e-003	1.9000e-004	0.0213	0.0000		8.0000e-005	8.0000e-005		8.0000e-005	8.0000e-005		0.0458	0.0458	1.2000e-004		0.0488

7.0 Water Detail

7.1 Mitigation Measures Water

14283 North Fontana Industrial Complex (Shea) Construction - San Bernardino-South Coast County, Summer

EMFAC Off-Model Adjustment Factors for Gasoline Light Duty Vehicle to Account for the SAFE Vehicle Rule Applied

8.0 Waste Detail

8.1 Mitigation Measures Waste

9.0 Operational Offroad

Equipment Type	Number	Hours/Day	Days/Year	Horse Power	Load Factor	Fuel Type
----------------	--------	-----------	-----------	-------------	-------------	-----------

10.0 Stationary Equipment

Fire Pumps and Emergency Generators

Equipment Type	Number	Hours/Day	Hours/Year	Horse Power	Load Factor	Fuel Type
----------------	--------	-----------	------------	-------------	-------------	-----------

Boilers

Equipment Type	Number	Heat Input/Day	Heat Input/Year	Boiler Rating	Fuel Type
----------------	--------	----------------	-----------------	---------------	-----------

User Defined Equipment

Equipment Type	Number
----------------	--------

11.0 Vegetation

14283 North Fontana Industrial Complex (Shea) Construction - San Bernardino-South Coast County, Winter

EMFAC Off-Model Adjustment Factors for Gasoline Light Duty Vehicle to Account for the SAFE Vehicle Rule Applied

14283 North Fontana Industrial Complex (Shea) Construction

San Bernardino-South Coast County, Winter

1.0 Project Characteristics

1.1 Land Usage

Land Uses	Size	Metric	Lot Acreage	Floor Surface Area	Population
Refrigerated Warehouse-No Rail	20.30	1000sqft	0.47	20,300.00	0
Unrefrigerated Warehouse-No Rail	182.70	1000sqft	4.19	182,700.00	0
Parking Lot	4.46	Acre	4.46	194,277.60	0
City Park	1.93	Acre	1.93	84,070.80	0

1.2 Other Project Characteristics

Urbanization	Urban	Wind Speed (m/s)	2.2	Precipitation Freq (Days)	32
Climate Zone	10			Operational Year	2024
Utility Company	Southern California Edison				
CO2 Intensity (lb/MW hr)	390.98	CH4 Intensity (lb/MW hr)	0.033	N2O Intensity (lb/MW hr)	0.004

1.3 User Entered Comments & Non-Default Data

Project Characteristics -

Land Use -

Construction Phase -

Off-road Equipment - Assumes all equipment will be operated 8 hours per day.

Off-road Equipment - Assumes all equipment will be operated 8 hours per day.

Off-road Equipment - Crawler tractors used in lieu of tractors/loaders/backhoes.

Off-road Equipment -

Off-road Equipment - Crawler tractors used in lieu of tractors/loaders/backhoes.

Demolition -

14283 North Fontana Industrial Complex (Shea) Construction - San Bernardino-South Coast County, Winter

EMFAC Off-Model Adjustment Factors for Gasoline Light Duty Vehicle to Account for the SAFE Vehicle Rule Applied

Grading - Assumes 5 acres per day will be graded.

Architectural Coating - Per SCAQMD Rule 1113

Vehicle Trips - Construction only.

Consumer Products - Construction only.

Area Coating - Construction only.

Landscape Equipment - Construction only.

Energy Use - Construction only.

Water And Wastewater - Construction only.

Solid Waste - Construction only.

Construction Off-road Equipment Mitigation - Tier 4 will be utilized for equipment under 100 bhp, Tier 3 for equipment over 100 bhp

Table Name	Column Name	Default Value	New Value
tblArchitecturalCoating	EF_Nonresidential_Exterior	100.00	50.00
tblArchitecturalCoating	EF_Nonresidential_Interior	100.00	50.00
tblAreaCoating	ReapplicationRatePercent	10	0
tblConstEquipMitigation	NumberOfEquipmentMitigated	0.00	1.00
tblConstEquipMitigation	NumberOfEquipmentMitigated	0.00	1.00
tblConstEquipMitigation	NumberOfEquipmentMitigated	0.00	1.00
tblConstEquipMitigation	NumberOfEquipmentMitigated	0.00	9.00
tblConstEquipMitigation	NumberOfEquipmentMitigated	0.00	5.00
tblConstEquipMitigation	NumberOfEquipmentMitigated	0.00	3.00
tblConstEquipMitigation	NumberOfEquipmentMitigated	0.00	1.00
tblConstEquipMitigation	NumberOfEquipmentMitigated	0.00	1.00
tblConstEquipMitigation	NumberOfEquipmentMitigated	0.00	2.00
tblConstEquipMitigation	NumberOfEquipmentMitigated	0.00	2.00
tblConstEquipMitigation	NumberOfEquipmentMitigated	0.00	2.00
tblConstEquipMitigation	NumberOfEquipmentMitigated	0.00	2.00
tblConstEquipMitigation	NumberOfEquipmentMitigated	0.00	6.00
tblConstEquipMitigation	NumberOfEquipmentMitigated	0.00	2.00
tblConstEquipMitigation	NumberOfEquipmentMitigated	0.00	1.00

14283 North Fontana Industrial Complex (Shea) Construction - San Bernardino-South Coast County, Winter

EMFAC Off-Model Adjustment Factors for Gasoline Light Duty Vehicle to Account for the SAFE Vehicle Rule Applied

tblConstEquipMitigation	Tier	No Change	Tier 4 Interim
tblConstEquipMitigation	Tier	No Change	Tier 4 Interim
tblConstEquipMitigation	Tier	No Change	Tier 3
tblConstEquipMitigation	Tier	No Change	Tier 4 Interim
tblConstEquipMitigation	Tier	No Change	Tier 3
tblConstEquipMitigation	Tier	No Change	Tier 4 Interim
tblConstEquipMitigation	Tier	No Change	Tier 4 Interim
tblConstEquipMitigation	Tier	No Change	Tier 3
tblConstEquipMitigation	Tier	No Change	Tier 3
tblConstEquipMitigation	Tier	No Change	Tier 3
tblConstEquipMitigation	Tier	No Change	Tier 4 Interim
tblConstEquipMitigation	Tier	No Change	Tier 3
tblConstEquipMitigation	Tier	No Change	Tier 3
tblConstEquipMitigation	Tier	No Change	Tier 4 Interim
tblConsumerProducts	ROG_EF	1.98E-05	0
tblConsumerProducts	ROG_EF_Degreaser	3.542E-07	0
tblConsumerProducts	ROG_EF_PesticidesFertilizers	5.152E-08	0
tblEnergyUse	LightingElect	0.35	0.00
tblEnergyUse	LightingElect	2.37	0.00
tblEnergyUse	LightingElect	1.17	0.00
tblEnergyUse	NT24E	36.52	0.00
tblEnergyUse	NT24E	0.82	0.00
tblEnergyUse	NT24NG	48.51	0.00
tblEnergyUse	NT24NG	0.03	0.00
tblEnergyUse	T24E	0.95	0.00
tblEnergyUse	T24E	0.33	0.00
tblEnergyUse	T24NG	3.22	0.00
tblEnergyUse	T24NG	1.98	0.00
tblGrading	AcresOfGrading	120.00	150.00

14283 North Fontana Industrial Complex (Shea) Construction - San Bernardino-South Coast County, Winter

EMFAC Off-Model Adjustment Factors for Gasoline Light Duty Vehicle to Account for the SAFE Vehicle Rule Applied

tblGrading	AcresOfGrading	35.00	50.00
tblLandscapeEquipment	NumberSummerDays	250	0
tblOffRoadEquipment	HorsePower	212.00	97.00
tblOffRoadEquipment	HorsePower	212.00	97.00
tblOffRoadEquipment	HorsePower	212.00	97.00
tblOffRoadEquipment	LoadFactor	0.43	0.37
tblOffRoadEquipment	LoadFactor	0.43	0.37
tblOffRoadEquipment	LoadFactor	0.43	0.37
tblOffRoadEquipment	UsageHours	6.00	8.00
tblOffRoadEquipment	UsageHours	7.00	8.00
tblSolidWaste	SolidWasteGenerationRate	0.17	0.00
tblSolidWaste	SolidWasteGenerationRate	19.08	0.00
tblSolidWaste	SolidWasteGenerationRate	171.74	0.00
tblVehicleTrips	ST_TR	1.96	0.00
tblVehicleTrips	ST_TR	2.12	0.00
tblVehicleTrips	ST_TR	1.74	0.00
tblVehicleTrips	SU_TR	2.19	0.00
tblVehicleTrips	SU_TR	2.12	0.00
tblVehicleTrips	SU_TR	1.74	0.00
tblVehicleTrips	WD_TR	0.78	0.00
tblVehicleTrips	WD_TR	2.12	0.00
tblVehicleTrips	WD_TR	1.74	0.00
tblWater	IndoorWaterUseRate	4,694,375.00	0.00
tblWater	IndoorWaterUseRate	42,249,375.00	0.00
tblWater	OutdoorWaterUseRate	2,299,559.00	0.00

2.0 Emissions Summary

14283 North Fontana Industrial Complex (Shea) Construction - San Bernardino-South Coast County, Winter

EMFAC Off-Model Adjustment Factors for Gasoline Light Duty Vehicle to Account for the SAFE Vehicle Rule Applied

2.1 Overall Construction (Maximum Daily Emission)

Unmitigated Construction

	ROG	NOx	CO	SO2	Fugitive PM10	Exhaust PM10	PM10 Total	Fugitive PM2.5	Exhaust PM2.5	PM2.5 Total	Bio- CO2	NBio- CO2	Total CO2	CH4	N2O	CO2e
Year	lb/day										lb/day					
2023	3.8006	37.5226	29.1332	0.0639	23.5700	1.9077	25.4777	10.5566	1.7551	12.3117	0.0000	6,196.2529	6,196.2529	1.9490	0.2747	6,246.4560
2024	54.6555	33.1205	43.4894	0.0921	3.3788	1.6778	5.0566	0.9076	1.5635	2.4711	0.0000	9,147.7810	9,147.7810	1.4934	0.2805	9,268.7090
Maximum	54.6555	37.5226	43.4894	0.0921	23.5700	1.9077	25.4777	10.5566	1.7551	12.3117	0.0000	9,147.7810	9,147.7810	1.9490	0.2805	9,268.7090

Mitigated Construction

	ROG	NOx	CO	SO2	Fugitive PM10	Exhaust PM10	PM10 Total	Fugitive PM2.5	Exhaust PM2.5	PM2.5 Total	Bio- CO2	NBio- CO2	Total CO2	CH4	N2O	CO2e
Year	lb/day										lb/day					
2023	1.5858	29.2682	37.3434	0.0639	9.3150	1.0676	9.7963	4.1496	1.0675	4.6308	0.0000	6,196.2529	6,196.2529	1.9490	0.2747	6,246.4560
2024	52.5579	28.4109	47.4905	0.0921	3.3788	0.6337	4.0125	0.9076	0.6318	1.5393	0.0000	9,147.7810	9,147.7810	1.4934	0.2805	9,268.7090
Maximum	52.5579	29.2682	47.4905	0.0921	9.3150	1.0676	9.7963	4.1496	1.0675	4.6308	0.0000	9,147.7810	9,147.7810	1.9490	0.2805	9,268.7090

14283 North Fontana Industrial Complex (Shea) Construction - San Bernardino-South Coast County, Winter

EMFAC Off-Model Adjustment Factors for Gasoline Light Duty Vehicle to Account for the SAFE Vehicle Rule Applied

	ROG	NOx	CO	SO2	Fugitive PM10	Exhaust PM10	PM10 Total	Fugitive PM2.5	Exhaust PM2.5	PM2.5 Total	Bio- CO2	NBio-CO2	Total CO2	CH4	N2O	CO2e
Percent Reduction	7.38	18.35	-16.81	0.00	52.90	52.55	54.78	55.89	48.80	58.26	0.00	0.00	0.00	0.00	0.00	0.00

14283 North Fontana Industrial Complex (Shea) Construction - San Bernardino-South Coast County, Winter

EMFAC Off-Model Adjustment Factors for Gasoline Light Duty Vehicle to Account for the SAFE Vehicle Rule Applied

2.2 Overall Operational

Unmitigated Operational

	ROG	NOx	CO	SO2	Fugitive PM10	Exhaust PM10	PM10 Total	Fugitive PM2.5	Exhaust PM2.5	PM2.5 Total	Bio- CO2	NBio- CO2	Total CO2	CH4	N2O	CO2e
Category	lb/day										lb/day					
Area	1.9700e-003	1.9000e-004	0.0213	0.0000		8.0000e-005	8.0000e-005		8.0000e-005	8.0000e-005		0.0458	0.0458	1.2000e-004		0.0488
Energy	0.0000	0.0000	0.0000	0.0000		0.0000	0.0000		0.0000	0.0000		0.0000	0.0000	0.0000	0.0000	0.0000
Mobile	0.0000	0.0000	0.0000	0.0000	0.0000	0.0000	0.0000	0.0000	0.0000	0.0000		0.0000	0.0000	0.0000	0.0000	0.0000
Total	1.9700e-003	1.9000e-004	0.0213	0.0000	0.0000	8.0000e-005	8.0000e-005	0.0000	8.0000e-005	8.0000e-005		0.0458	0.0458	1.2000e-004	0.0000	0.0488

Mitigated Operational

	ROG	NOx	CO	SO2	Fugitive PM10	Exhaust PM10	PM10 Total	Fugitive PM2.5	Exhaust PM2.5	PM2.5 Total	Bio- CO2	NBio- CO2	Total CO2	CH4	N2O	CO2e
Category	lb/day										lb/day					
Area	1.9700e-003	1.9000e-004	0.0213	0.0000		8.0000e-005	8.0000e-005		8.0000e-005	8.0000e-005		0.0458	0.0458	1.2000e-004		0.0488
Energy	0.0000	0.0000	0.0000	0.0000		0.0000	0.0000		0.0000	0.0000		0.0000	0.0000	0.0000	0.0000	0.0000
Mobile	0.0000	0.0000	0.0000	0.0000	0.0000	0.0000	0.0000	0.0000	0.0000	0.0000		0.0000	0.0000	0.0000	0.0000	0.0000
Total	1.9700e-003	1.9000e-004	0.0213	0.0000	0.0000	8.0000e-005	8.0000e-005	0.0000	8.0000e-005	8.0000e-005		0.0458	0.0458	1.2000e-004	0.0000	0.0488

14283 North Fontana Industrial Complex (Shea) Construction - San Bernardino-South Coast County, Winter

EMFAC Off-Model Adjustment Factors for Gasoline Light Duty Vehicle to Account for the SAFE Vehicle Rule Applied

	ROG	NOx	CO	SO2	Fugitive PM10	Exhaust PM10	PM10 Total	Fugitive PM2.5	Exhaust PM2.5	PM2.5 Total	Bio- CO2	NBio-CO2	Total CO2	CH4	N2O	CO2e
Percent Reduction	0.00	0.00	0.00	0.00	0.00	0.00	0.00	0.00	0.00	0.00	0.00	0.00	0.00	0.00	0.00	0.00

3.0 Construction Detail

Construction Phase

Phase Number	Phase Name	Phase Type	Start Date	End Date	Num Days Week	Num Days	Phase Description
1	Demolition	Demolition	6/1/2023	6/28/2023	5	20	
2	Site Preparation	Site Preparation	6/29/2023	7/12/2023	5	10	
3	Grading	Grading	7/13/2023	8/23/2023	5	30	
4	Building Construction	Building Construction	8/24/2023	10/16/2024	5	300	
5	Paving	Paving	9/19/2024	10/16/2024	5	20	
6	Architectural Coating	Architectural Coating	9/19/2024	10/16/2024	5	20	

Acres of Grading (Site Preparation Phase): 50

Acres of Grading (Grading Phase): 150

Acres of Paving: 4.46

Residential Indoor: 0; Residential Outdoor: 0; Non-Residential Indoor: 304,500; Non-Residential Outdoor: 101,500; Striped Parking Area: 11,657 (Architectural Coating – sqft)

OffRoad Equipment

Phase Name	Offroad Equipment Type	Amount	Usage Hours	Horse Power	Load Factor
Demolition	Concrete/Industrial Saws	1	8.00	81	0.73
Demolition	Excavators	3	8.00	158	0.38
Demolition	Rubber Tired Dozers	2	8.00	247	0.40
Site Preparation	Crawler Tractors	4	8.00	97	0.37
Site Preparation	Rubber Tired Dozers	3	8.00	247	0.40

14283 North Fontana Industrial Complex (Shea) Construction - San Bernardino-South Coast County, Winter

EMFAC Off-Model Adjustment Factors for Gasoline Light Duty Vehicle to Account for the SAFE Vehicle Rule Applied

Grading	Crawler Tractors	2	8.00	97	0.37
Grading	Excavators	2	8.00	158	0.38
Grading	Graders	1	8.00	187	0.41
Grading	Rubber Tired Dozers	1	8.00	247	0.40
Grading	Scrapers	2	8.00	367	0.48
Building Construction	Cranes	1	8.00	231	0.29
Building Construction	Crawler Tractors	3	8.00	97	0.37
Building Construction	Forklifts	3	8.00	89	0.20
Building Construction	Generator Sets	1	8.00	84	0.74
Building Construction	Welders	1	8.00	46	0.45
Paving	Pavers	2	8.00	130	0.42
Paving	Paving Equipment	2	8.00	132	0.36
Paving	Rollers	2	8.00	80	0.38
Architectural Coating	Air Compressors	1	8.00	78	0.48

Trips and VMT

Phase Name	Offroad Equipment Count	Worker Trip Number	Vendor Trip Number	Hauling Trip Number	Worker Trip Length	Vendor Trip Length	Hauling Trip Length	Worker Vehicle Class	Vendor Vehicle Class	Hauling Vehicle Class
Demolition	6	15.00	0.00	5.00	14.70	6.90	20.00	LD_Mix	HDT_Mix	HHDT
Site Preparation	7	18.00	0.00	0.00	14.70	6.90	20.00	LD_Mix	HDT_Mix	HHDT
Grading	8	20.00	0.00	0.00	14.70	6.90	20.00	LD_Mix	HDT_Mix	HHDT
Building Construction	9	202.00	79.00	0.00	14.70	6.90	20.00	LD_Mix	HDT_Mix	HHDT
Paving	6	15.00	0.00	0.00	14.70	6.90	20.00	LD_Mix	HDT_Mix	HHDT
Architectural Coating	1	40.00	0.00	0.00	14.70	6.90	20.00	LD_Mix	HDT_Mix	HHDT

3.1 Mitigation Measures Construction

Use Cleaner Engines for Construction Equipment

Water Exposed Area

14283 North Fontana Industrial Complex (Shea) Construction - San Bernardino-South Coast County, Winter

EMFAC Off-Model Adjustment Factors for Gasoline Light Duty Vehicle to Account for the SAFE Vehicle Rule Applied

3.2 Demolition - 2023

Unmitigated Construction On-Site

	ROG	NOx	CO	SO2	Fugitive PM10	Exhaust PM10	PM10 Total	Fugitive PM2.5	Exhaust PM2.5	PM2.5 Total	Bio- CO2	NBio- CO2	Total CO2	CH4	N2O	CO2e
Category	lb/day										lb/day					
Fugitive Dust					0.0591	0.0000	0.0591	8.9400e-003	0.0000	8.9400e-003			0.0000			0.0000
Off-Road	2.2691	21.4844	19.6434	0.0388		0.9975	0.9975		0.9280	0.9280		3,746.9840	3,746.9840	1.0494		3,773.2183
Total	2.2691	21.4844	19.6434	0.0388	0.0591	0.9975	1.0566	8.9400e-003	0.9280	0.9369		3,746.9840	3,746.9840	1.0494		3,773.2183

Unmitigated Construction Off-Site

	ROG	NOx	CO	SO2	Fugitive PM10	Exhaust PM10	PM10 Total	Fugitive PM2.5	Exhaust PM2.5	PM2.5 Total	Bio- CO2	NBio- CO2	Total CO2	CH4	N2O	CO2e
Category	lb/day										lb/day					
Hauling	5.6000e-004	0.0290	8.5300e-003	1.4000e-004	4.3800e-003	2.9000e-004	4.6700e-003	1.2000e-003	2.8000e-004	1.4800e-003		15.3274	15.3274	6.5000e-004	2.4300e-003	16.0676
Vendor	0.0000	0.0000	0.0000	0.0000	0.0000	0.0000	0.0000	0.0000	0.0000	0.0000		0.0000	0.0000	0.0000	0.0000	0.0000
Worker	0.0565	0.0372	0.4656	1.3600e-003	0.1677	8.3000e-004	0.1685	0.0445	7.6000e-004	0.0452		138.8409	138.8409	3.6600e-003	3.7200e-003	140.0409
Total	0.0571	0.0662	0.4741	1.5000e-003	0.1720	1.1200e-003	0.1732	0.0457	1.0400e-003	0.0467		154.1683	154.1683	4.3100e-003	6.1500e-003	156.1085

14283 North Fontana Industrial Complex (Shea) Construction - San Bernardino-South Coast County, Winter

EMFAC Off-Model Adjustment Factors for Gasoline Light Duty Vehicle to Account for the SAFE Vehicle Rule Applied

3.2 Demolition - 2023

Mitigated Construction On-Site

	ROG	NOx	CO	SO2	Fugitive PM10	Exhaust PM10	PM10 Total	Fugitive PM2.5	Exhaust PM2.5	PM2.5 Total	Bio- CO2	NBio- CO2	Total CO2	CH4	N2O	CO2e
Category	lb/day										lb/day					
Fugitive Dust					0.0230	0.0000	0.0230	3.4900e-003	0.0000	3.4900e-003			0.0000			0.0000
Off-Road	0.9141	17.6872	24.6739	0.0388		0.6708	0.6708		0.6708	0.6708	0.0000	3,746.9840	3,746.9840	1.0494		3,773.2183
Total	0.9141	17.6872	24.6739	0.0388	0.0230	0.6708	0.6939	3.4900e-003	0.6708	0.6743	0.0000	3,746.9840	3,746.9840	1.0494		3,773.2183

Mitigated Construction Off-Site

	ROG	NOx	CO	SO2	Fugitive PM10	Exhaust PM10	PM10 Total	Fugitive PM2.5	Exhaust PM2.5	PM2.5 Total	Bio- CO2	NBio- CO2	Total CO2	CH4	N2O	CO2e
Category	lb/day										lb/day					
Hauling	5.6000e-004	0.0290	8.5300e-003	1.4000e-004	4.3800e-003	2.9000e-004	4.6700e-003	1.2000e-003	2.8000e-004	1.4800e-003		15.3274	15.3274	6.5000e-004	2.4300e-003	16.0676
Vendor	0.0000	0.0000	0.0000	0.0000	0.0000	0.0000	0.0000	0.0000	0.0000	0.0000		0.0000	0.0000	0.0000	0.0000	0.0000
Worker	0.0565	0.0372	0.4656	1.3600e-003	0.1677	8.3000e-004	0.1685	0.0445	7.6000e-004	0.0452		138.8409	138.8409	3.6600e-003	3.7200e-003	140.0409
Total	0.0571	0.0662	0.4741	1.5000e-003	0.1720	1.1200e-003	0.1732	0.0457	1.0400e-003	0.0467		154.1683	154.1683	4.3100e-003	6.1500e-003	156.1085

14283 North Fontana Industrial Complex (Shea) Construction - San Bernardino-South Coast County, Winter

EMFAC Off-Model Adjustment Factors for Gasoline Light Duty Vehicle to Account for the SAFE Vehicle Rule Applied

3.3 Site Preparation - 2023

Unmitigated Construction On-Site

	ROG	NOx	CO	SO2	Fugitive PM10	Exhaust PM10	PM10 Total	Fugitive PM2.5	Exhaust PM2.5	PM2.5 Total	Bio- CO2	NBio- CO2	Total CO2	CH4	N2O	CO2e
Category	lb/day										lb/day					
Fugitive Dust					23.3688	0.0000	23.3688	10.5032	0.0000	10.5032			0.0000			0.0000
Off-Road	3.4666	33.4389	19.1668	0.0380		1.9067	1.9067		1.7542	1.7542		3,686.616 2	3,686.616 2	1.1923		3,716.424 4
Total	3.4666	33.4389	19.1668	0.0380	23.3688	1.9067	25.2755	10.5032	1.7542	12.2574		3,686.616 2	3,686.616 2	1.1923		3,716.424 4

Unmitigated Construction Off-Site

	ROG	NOx	CO	SO2	Fugitive PM10	Exhaust PM10	PM10 Total	Fugitive PM2.5	Exhaust PM2.5	PM2.5 Total	Bio- CO2	NBio- CO2	Total CO2	CH4	N2O	CO2e
Category	lb/day										lb/day					
Hauling	0.0000	0.0000	0.0000	0.0000	0.0000	0.0000	0.0000	0.0000	0.0000	0.0000		0.0000	0.0000	0.0000	0.0000	0.0000
Vendor	0.0000	0.0000	0.0000	0.0000	0.0000	0.0000	0.0000	0.0000	0.0000	0.0000		0.0000	0.0000	0.0000	0.0000	0.0000
Worker	0.0678	0.0447	0.5587	1.6300e-003	0.2012	9.9000e-004	0.2022	0.0534	9.1000e-004	0.0543		166.6090	166.6090	4.4000e-003	4.4600e-003	168.0491
Total	0.0678	0.0447	0.5587	1.6300e-003	0.2012	9.9000e-004	0.2022	0.0534	9.1000e-004	0.0543		166.6090	166.6090	4.4000e-003	4.4600e-003	168.0491

14283 North Fontana Industrial Complex (Shea) Construction - San Bernardino-South Coast County, Winter

EMFAC Off-Model Adjustment Factors for Gasoline Light Duty Vehicle to Account for the SAFE Vehicle Rule Applied

3.3 Site Preparation - 2023

Mitigated Construction On-Site

	ROG	NOx	CO	SO2	Fugitive PM10	Exhaust PM10	PM10 Total	Fugitive PM2.5	Exhaust PM2.5	PM2.5 Total	Bio- CO2	NBio- CO2	Total CO2	CH4	N2O	CO2e
Category	lb/day										lb/day					
Fugitive Dust					9.1138	0.0000	9.1138	4.0963	0.0000	4.0963			0.0000			0.0000
Off-Road	0.9058	17.5464	22.9600	0.0380		0.4803	0.4803		0.4803	0.4803	0.0000	3,686.616 2	3,686.616 2	1.1923		3,716.424 4
Total	0.9058	17.5464	22.9600	0.0380	9.1138	0.4803	9.5941	4.0963	0.4803	4.5765	0.0000	3,686.616 2	3,686.616 2	1.1923		3,716.424 4

Mitigated Construction Off-Site

	ROG	NOx	CO	SO2	Fugitive PM10	Exhaust PM10	PM10 Total	Fugitive PM2.5	Exhaust PM2.5	PM2.5 Total	Bio- CO2	NBio- CO2	Total CO2	CH4	N2O	CO2e
Category	lb/day										lb/day					
Hauling	0.0000	0.0000	0.0000	0.0000	0.0000	0.0000	0.0000	0.0000	0.0000	0.0000		0.0000	0.0000	0.0000	0.0000	0.0000
Vendor	0.0000	0.0000	0.0000	0.0000	0.0000	0.0000	0.0000	0.0000	0.0000	0.0000		0.0000	0.0000	0.0000	0.0000	0.0000
Worker	0.0678	0.0447	0.5587	1.6300e-003	0.2012	9.9000e-004	0.2022	0.0534	9.1000e-004	0.0543		166.6090	166.6090	4.4000e-003	4.4600e-003	168.0491
Total	0.0678	0.0447	0.5587	1.6300e-003	0.2012	9.9000e-004	0.2022	0.0534	9.1000e-004	0.0543		166.6090	166.6090	4.4000e-003	4.4600e-003	168.0491

14283 North Fontana Industrial Complex (Shea) Construction - San Bernardino-South Coast County, Winter

EMFAC Off-Model Adjustment Factors for Gasoline Light Duty Vehicle to Account for the SAFE Vehicle Rule Applied

3.4 Grading - 2023

Unmitigated Construction On-Site

	ROG	NOx	CO	SO2	Fugitive PM10	Exhaust PM10	PM10 Total	Fugitive PM2.5	Exhaust PM2.5	PM2.5 Total	Bio- CO2	NBio- CO2	Total CO2	CH4	N2O	CO2e
Category	lb/day										lb/day					
Fugitive Dust					11.3246	0.0000	11.3246	3.8828	0.0000	3.8828			0.0000			0.0000
Off-Road	3.7253	37.4730	28.5124	0.0621		1.7448	1.7448		1.6053	1.6053		6,011.1318	6,011.1318	1.9441		6,059.7348
Total	3.7253	37.4730	28.5124	0.0621	11.3246	1.7448	13.0694	3.8828	1.6053	5.4880		6,011.1318	6,011.1318	1.9441		6,059.7348

Unmitigated Construction Off-Site

	ROG	NOx	CO	SO2	Fugitive PM10	Exhaust PM10	PM10 Total	Fugitive PM2.5	Exhaust PM2.5	PM2.5 Total	Bio- CO2	NBio- CO2	Total CO2	CH4	N2O	CO2e
Category	lb/day										lb/day					
Hauling	0.0000	0.0000	0.0000	0.0000	0.0000	0.0000	0.0000	0.0000	0.0000	0.0000		0.0000	0.0000	0.0000	0.0000	0.0000
Vendor	0.0000	0.0000	0.0000	0.0000	0.0000	0.0000	0.0000	0.0000	0.0000	0.0000		0.0000	0.0000	0.0000	0.0000	0.0000
Worker	0.0753	0.0496	0.6208	1.8100e-003	0.2236	1.1000e-003	0.2247	0.0593	1.0200e-003	0.0603		185.1212	185.1212	4.8900e-003	4.9600e-003	186.7212
Total	0.0753	0.0496	0.6208	1.8100e-003	0.2236	1.1000e-003	0.2247	0.0593	1.0200e-003	0.0603		185.1212	185.1212	4.8900e-003	4.9600e-003	186.7212

14283 North Fontana Industrial Complex (Shea) Construction - San Bernardino-South Coast County, Winter

EMFAC Off-Model Adjustment Factors for Gasoline Light Duty Vehicle to Account for the SAFE Vehicle Rule Applied

3.4 Grading - 2023

Mitigated Construction On-Site

	ROG	NOx	CO	SO2	Fugitive PM10	Exhaust PM10	PM10 Total	Fugitive PM2.5	Exhaust PM2.5	PM2.5 Total	Bio- CO2	NBio- CO2	Total CO2	CH4	N2O	CO2e
Category	lb/day										lb/day					
Fugitive Dust					4.4166	0.0000	4.4166	1.5143	0.0000	1.5143			0.0000			0.0000
Off-Road	1.5104	29.2186	36.7226	0.0621		1.0665	1.0665		1.0665	1.0665	0.0000	6,011.1318	6,011.1318	1.9441		6,059.7348
Total	1.5104	29.2186	36.7226	0.0621	4.4166	1.0665	5.4831	1.5143	1.0665	2.5808	0.0000	6,011.1318	6,011.1318	1.9441		6,059.7348

Mitigated Construction Off-Site

	ROG	NOx	CO	SO2	Fugitive PM10	Exhaust PM10	PM10 Total	Fugitive PM2.5	Exhaust PM2.5	PM2.5 Total	Bio- CO2	NBio- CO2	Total CO2	CH4	N2O	CO2e
Category	lb/day										lb/day					
Hauling	0.0000	0.0000	0.0000	0.0000	0.0000	0.0000	0.0000	0.0000	0.0000	0.0000		0.0000	0.0000	0.0000	0.0000	0.0000
Vendor	0.0000	0.0000	0.0000	0.0000	0.0000	0.0000	0.0000	0.0000	0.0000	0.0000		0.0000	0.0000	0.0000	0.0000	0.0000
Worker	0.0753	0.0496	0.6208	1.8100e-003	0.2236	1.1000e-003	0.2247	0.0593	1.0200e-003	0.0603		185.1212	185.1212	4.8900e-003	4.9600e-003	186.7212
Total	0.0753	0.0496	0.6208	1.8100e-003	0.2236	1.1000e-003	0.2247	0.0593	1.0200e-003	0.0603		185.1212	185.1212	4.8900e-003	4.9600e-003	186.7212

14283 North Fontana Industrial Complex (Shea) Construction - San Bernardino-South Coast County, Winter

EMFAC Off-Model Adjustment Factors for Gasoline Light Duty Vehicle to Account for the SAFE Vehicle Rule Applied

3.5 Building Construction - 2023

Unmitigated Construction On-Site

	ROG	NOx	CO	SO2	Fugitive PM10	Exhaust PM10	PM10 Total	Fugitive PM2.5	Exhaust PM2.5	PM2.5 Total	Bio- CO2	NBio- CO2	Total CO2	CH4	N2O	CO2e
Category	lb/day										lb/day					
Off-Road	2.2788	19.8737	18.0019	0.0288		1.2286	1.2286		1.1450	1.1450		2,737.6346	2,737.6346	0.6669		2,754.3057
Total	2.2788	19.8737	18.0019	0.0288		1.2286	1.2286		1.1450	1.1450		2,737.6346	2,737.6346	0.6669		2,754.3057

Unmitigated Construction Off-Site

	ROG	NOx	CO	SO2	Fugitive PM10	Exhaust PM10	PM10 Total	Fugitive PM2.5	Exhaust PM2.5	PM2.5 Total	Bio- CO2	NBio- CO2	Total CO2	CH4	N2O	CO2e
Category	lb/day										lb/day					
Hauling	0.0000	0.0000	0.0000	0.0000	0.0000	0.0000	0.0000	0.0000	0.0000	0.0000		0.0000	0.0000	0.0000	0.0000	0.0000
Vendor	0.0860	2.9269	1.1986	0.0142	0.5061	0.0209	0.5270	0.1457	0.0200	0.1657		1,519.8305	1,519.8305	0.0393	0.2246	1,587.7410
Worker	0.7609	0.5011	6.2697	0.0183	2.2579	0.0112	2.2690	0.5988	0.0103	0.6091		1,869.7236	1,869.7236	0.0494	0.0501	1,885.8842
Total	0.8469	3.4280	7.4683	0.0324	2.7640	0.0321	2.7961	0.7445	0.0303	0.7748		3,389.5540	3,389.5540	0.0887	0.2747	3,473.6251

14283 North Fontana Industrial Complex (Shea) Construction - San Bernardino-South Coast County, Winter

EMFAC Off-Model Adjustment Factors for Gasoline Light Duty Vehicle to Account for the SAFE Vehicle Rule Applied

3.5 Building Construction - 2023

Mitigated Construction On-Site

	ROG	NOx	CO	SO2	Fugitive PM10	Exhaust PM10	PM10 Total	Fugitive PM2.5	Exhaust PM2.5	PM2.5 Total	Bio- CO2	NBio- CO2	Total CO2	CH4	N2O	CO2e
Category	lb/day										lb/day					
Off-Road	0.6187	12.8276	19.1360	0.0288		0.1822	0.1822		0.1822	0.1822	0.0000	2,737.6346	2,737.6346	0.6669		2,754.3057
Total	0.6187	12.8276	19.1360	0.0288		0.1822	0.1822		0.1822	0.1822	0.0000	2,737.6346	2,737.6346	0.6669		2,754.3057

Mitigated Construction Off-Site

	ROG	NOx	CO	SO2	Fugitive PM10	Exhaust PM10	PM10 Total	Fugitive PM2.5	Exhaust PM2.5	PM2.5 Total	Bio- CO2	NBio- CO2	Total CO2	CH4	N2O	CO2e
Category	lb/day										lb/day					
Hauling	0.0000	0.0000	0.0000	0.0000	0.0000	0.0000	0.0000	0.0000	0.0000	0.0000		0.0000	0.0000	0.0000	0.0000	0.0000
Vendor	0.0860	2.9269	1.1986	0.0142	0.5061	0.0209	0.5270	0.1457	0.0200	0.1657		1,519.8305	1,519.8305	0.0393	0.2246	1,587.7410
Worker	0.7609	0.5011	6.2697	0.0183	2.2579	0.0112	2.2690	0.5988	0.0103	0.6091		1,869.7236	1,869.7236	0.0494	0.0501	1,885.8842
Total	0.8469	3.4280	7.4683	0.0324	2.7640	0.0321	2.7961	0.7445	0.0303	0.7748		3,389.5540	3,389.5540	0.0887	0.2747	3,473.6251

14283 North Fontana Industrial Complex (Shea) Construction - San Bernardino-South Coast County, Winter

EMFAC Off-Model Adjustment Factors for Gasoline Light Duty Vehicle to Account for the SAFE Vehicle Rule Applied

3.5 Building Construction - 2024

Unmitigated Construction On-Site

	ROG	NOx	CO	SO2	Fugitive PM10	Exhaust PM10	PM10 Total	Fugitive PM2.5	Exhaust PM2.5	PM2.5 Total	Bio- CO2	NBio- CO2	Total CO2	CH4	N2O	CO2e
Category	lb/day										lb/day					
Off-Road	2.1099	18.4526	17.8345	0.0288		1.0939	1.0939		1.0190	1.0190		2,737.768 3	2,737.768 3	0.6632		2,754.349 2
Total	2.1099	18.4526	17.8345	0.0288		1.0939	1.0939		1.0190	1.0190		2,737.768 3	2,737.768 3	0.6632		2,754.349 2

Unmitigated Construction Off-Site

	ROG	NOx	CO	SO2	Fugitive PM10	Exhaust PM10	PM10 Total	Fugitive PM2.5	Exhaust PM2.5	PM2.5 Total	Bio- CO2	NBio- CO2	Total CO2	CH4	N2O	CO2e
Category	lb/day										lb/day					
Hauling	0.0000	0.0000	0.0000	0.0000	0.0000	0.0000	0.0000	0.0000	0.0000	0.0000		0.0000	0.0000	0.0000	0.0000	0.0000
Vendor	0.0839	2.9525	1.1790	0.0140	0.5061	0.0206	0.5267	0.1457	0.0197	0.1654		1,498.922 1	1,498.922 1	0.0381	0.2215	1,565.870 1
Worker	0.7086	0.4447	5.8451	0.0177	2.2579	0.0107	2.2686	0.5988	9.8700e-003	0.6087		1,830.009 4	1,830.009 4	0.0447	0.0464	1,844.960 3
Total	0.7924	3.3972	7.0241	0.0317	2.7640	0.0313	2.7953	0.7445	0.0296	0.7741		3,328.931 5	3,328.931 5	0.0828	0.2679	3,410.830 4

14283 North Fontana Industrial Complex (Shea) Construction - San Bernardino-South Coast County, Winter

EMFAC Off-Model Adjustment Factors for Gasoline Light Duty Vehicle to Account for the SAFE Vehicle Rule Applied

3.5 Building Construction - 2024

Mitigated Construction On-Site

	ROG	NOx	CO	SO2	Fugitive PM10	Exhaust PM10	PM10 Total	Fugitive PM2.5	Exhaust PM2.5	PM2.5 Total	Bio- CO2	NBio- CO2	Total CO2	CH4	N2O	CO2e
Category	lb/day										lb/day					
Off-Road	0.6187	12.8276	19.1360	0.0288		0.1822	0.1822		0.1822	0.1822	0.0000	2,737.768 3	2,737.768 3	0.6632		2,754.349 2
Total	0.6187	12.8276	19.1360	0.0288		0.1822	0.1822		0.1822	0.1822	0.0000	2,737.768 3	2,737.768 3	0.6632		2,754.349 2

Mitigated Construction Off-Site

	ROG	NOx	CO	SO2	Fugitive PM10	Exhaust PM10	PM10 Total	Fugitive PM2.5	Exhaust PM2.5	PM2.5 Total	Bio- CO2	NBio- CO2	Total CO2	CH4	N2O	CO2e
Category	lb/day										lb/day					
Hauling	0.0000	0.0000	0.0000	0.0000	0.0000	0.0000	0.0000	0.0000	0.0000	0.0000		0.0000	0.0000	0.0000	0.0000	0.0000
Vendor	0.0839	2.9525	1.1790	0.0140	0.5061	0.0206	0.5267	0.1457	0.0197	0.1654		1,498.922 1	1,498.922 1	0.0381	0.2215	1,565.870 1
Worker	0.7086	0.4447	5.8451	0.0177	2.2579	0.0107	2.2686	0.5988	9.8700e-003	0.6087		1,830.009 4	1,830.009 4	0.0447	0.0464	1,844.960 3
Total	0.7924	3.3972	7.0241	0.0317	2.7640	0.0313	2.7953	0.7445	0.0296	0.7741		3,328.931 5	3,328.931 5	0.0828	0.2679	3,410.830 4

14283 North Fontana Industrial Complex (Shea) Construction - San Bernardino-South Coast County, Winter

EMFAC Off-Model Adjustment Factors for Gasoline Light Duty Vehicle to Account for the SAFE Vehicle Rule Applied

3.6 Paving - 2024

Unmitigated Construction On-Site

	ROG	NOx	CO	SO2	Fugitive PM10	Exhaust PM10	PM10 Total	Fugitive PM2.5	Exhaust PM2.5	PM2.5 Total	Bio- CO2	NBio- CO2	Total CO2	CH4	N2O	CO2e
Category	lb/day										lb/day					
Off-Road	0.9882	9.5246	14.6258	0.0228		0.4685	0.4685		0.4310	0.4310		2,207.547 2	2,207.547 2	0.7140		2,225.396 3
Paving	0.5843					0.0000	0.0000		0.0000	0.0000			0.0000			0.0000
Total	1.5724	9.5246	14.6258	0.0228		0.4685	0.4685		0.4310	0.4310		2,207.547 2	2,207.547 2	0.7140		2,225.396 3

Unmitigated Construction Off-Site

	ROG	NOx	CO	SO2	Fugitive PM10	Exhaust PM10	PM10 Total	Fugitive PM2.5	Exhaust PM2.5	PM2.5 Total	Bio- CO2	NBio- CO2	Total CO2	CH4	N2O	CO2e
Category	lb/day										lb/day					
Hauling	0.0000	0.0000	0.0000	0.0000	0.0000	0.0000	0.0000	0.0000	0.0000	0.0000		0.0000	0.0000	0.0000	0.0000	0.0000
Vendor	0.0000	0.0000	0.0000	0.0000	0.0000	0.0000	0.0000	0.0000	0.0000	0.0000		0.0000	0.0000	0.0000	0.0000	0.0000
Worker	0.0526	0.0330	0.4340	1.3200e-003	0.1677	8.0000e-004	0.1685	0.0445	7.3000e-004	0.0452		135.8918	135.8918	3.3200e-003	3.4500e-003	137.0020
Total	0.0526	0.0330	0.4340	1.3200e-003	0.1677	8.0000e-004	0.1685	0.0445	7.3000e-004	0.0452		135.8918	135.8918	3.3200e-003	3.4500e-003	137.0020

14283 North Fontana Industrial Complex (Shea) Construction - San Bernardino-South Coast County, Winter

EMFAC Off-Model Adjustment Factors for Gasoline Light Duty Vehicle to Account for the SAFE Vehicle Rule Applied

3.6 Paving - 2024

Mitigated Construction On-Site

	ROG	NOx	CO	SO2	Fugitive PM10	Exhaust PM10	PM10 Total	Fugitive PM2.5	Exhaust PM2.5	PM2.5 Total	Bio- CO2	NBio- CO2	Total CO2	CH4	N2O	CO2e
Category	lb/day										lb/day					
Off-Road	0.5502	10.6518	17.2957	0.0228		0.4120	0.4120		0.4120	0.4120	0.0000	2,207.547 2	2,207.547 2	0.7140		2,225.396 3
Paving	0.5843					0.0000	0.0000		0.0000	0.0000			0.0000			0.0000
Total	1.1345	10.6518	17.2957	0.0228		0.4120	0.4120		0.4120	0.4120	0.0000	2,207.547 2	2,207.547 2	0.7140		2,225.396 3

Mitigated Construction Off-Site

	ROG	NOx	CO	SO2	Fugitive PM10	Exhaust PM10	PM10 Total	Fugitive PM2.5	Exhaust PM2.5	PM2.5 Total	Bio- CO2	NBio- CO2	Total CO2	CH4	N2O	CO2e
Category	lb/day										lb/day					
Hauling	0.0000	0.0000	0.0000	0.0000	0.0000	0.0000	0.0000	0.0000	0.0000	0.0000		0.0000	0.0000	0.0000	0.0000	0.0000
Vendor	0.0000	0.0000	0.0000	0.0000	0.0000	0.0000	0.0000	0.0000	0.0000	0.0000		0.0000	0.0000	0.0000	0.0000	0.0000
Worker	0.0526	0.0330	0.4340	1.3200e-003	0.1677	8.0000e-004	0.1685	0.0445	7.3000e-004	0.0452		135.8918	135.8918	3.3200e-003	3.4500e-003	137.0020
Total	0.0526	0.0330	0.4340	1.3200e-003	0.1677	8.0000e-004	0.1685	0.0445	7.3000e-004	0.0452		135.8918	135.8918	3.3200e-003	3.4500e-003	137.0020

14283 North Fontana Industrial Complex (Shea) Construction - San Bernardino-South Coast County, Winter

EMFAC Off-Model Adjustment Factors for Gasoline Light Duty Vehicle to Account for the SAFE Vehicle Rule Applied

3.7 Architectural Coating - 2024

Unmitigated Construction On-Site

	ROG	NOx	CO	SO2	Fugitive PM10	Exhaust PM10	PM10 Total	Fugitive PM2.5	Exhaust PM2.5	PM2.5 Total	Bio- CO2	NBio- CO2	Total CO2	CH4	N2O	CO2e
Category	lb/day										lb/day					
Archit. Coating	49.7468					0.0000	0.0000		0.0000	0.0000			0.0000			0.0000
Off-Road	0.2410	1.6251	2.4135	3.9600e-003		0.0812	0.0812		0.0812	0.0812		375.2641	375.2641	0.0211		375.7923
Total	49.9878	1.6251	2.4135	3.9600e-003		0.0812	0.0812		0.0812	0.0812		375.2641	375.2641	0.0211		375.7923

Unmitigated Construction Off-Site

	ROG	NOx	CO	SO2	Fugitive PM10	Exhaust PM10	PM10 Total	Fugitive PM2.5	Exhaust PM2.5	PM2.5 Total	Bio- CO2	NBio- CO2	Total CO2	CH4	N2O	CO2e
Category	lb/day										lb/day					
Hauling	0.0000	0.0000	0.0000	0.0000	0.0000	0.0000	0.0000	0.0000	0.0000	0.0000		0.0000	0.0000	0.0000	0.0000	0.0000
Vendor	0.0000	0.0000	0.0000	0.0000	0.0000	0.0000	0.0000	0.0000	0.0000	0.0000		0.0000	0.0000	0.0000	0.0000	0.0000
Worker	0.1403	0.0881	1.1575	3.5100e-003	0.4471	2.1200e-003	0.4492	0.1186	1.9500e-003	0.1205		362.3781	362.3781	8.8600e-003	9.1900e-003	365.3387
Total	0.1403	0.0881	1.1575	3.5100e-003	0.4471	2.1200e-003	0.4492	0.1186	1.9500e-003	0.1205		362.3781	362.3781	8.8600e-003	9.1900e-003	365.3387

14283 North Fontana Industrial Complex (Shea) Construction - San Bernardino-South Coast County, Winter

EMFAC Off-Model Adjustment Factors for Gasoline Light Duty Vehicle to Account for the SAFE Vehicle Rule Applied

3.7 Architectural Coating - 2024

Mitigated Construction On-Site

	ROG	NOx	CO	SO2	Fugitive PM10	Exhaust PM10	PM10 Total	Fugitive PM2.5	Exhaust PM2.5	PM2.5 Total	Bio- CO2	NBio- CO2	Total CO2	CH4	N2O	CO2e
Category	lb/day										lb/day					
Archit. Coating	49.7468					0.0000	0.0000		0.0000	0.0000			0.0000			0.0000
Off-Road	0.0726	1.4131	2.4432	3.9600e-003		5.2800e-003	5.2800e-003		5.2800e-003	5.2800e-003	0.0000	375.2641	375.2641	0.0211		375.7923
Total	49.8194	1.4131	2.4432	3.9600e-003		5.2800e-003	5.2800e-003		5.2800e-003	5.2800e-003	0.0000	375.2641	375.2641	0.0211		375.7923

Mitigated Construction Off-Site

	ROG	NOx	CO	SO2	Fugitive PM10	Exhaust PM10	PM10 Total	Fugitive PM2.5	Exhaust PM2.5	PM2.5 Total	Bio- CO2	NBio- CO2	Total CO2	CH4	N2O	CO2e
Category	lb/day										lb/day					
Hauling	0.0000	0.0000	0.0000	0.0000	0.0000	0.0000	0.0000	0.0000	0.0000	0.0000		0.0000	0.0000	0.0000	0.0000	0.0000
Vendor	0.0000	0.0000	0.0000	0.0000	0.0000	0.0000	0.0000	0.0000	0.0000	0.0000		0.0000	0.0000	0.0000	0.0000	0.0000
Worker	0.1403	0.0881	1.1575	3.5100e-003	0.4471	2.1200e-003	0.4492	0.1186	1.9500e-003	0.1205		362.3781	362.3781	8.8600e-003	9.1900e-003	365.3387
Total	0.1403	0.0881	1.1575	3.5100e-003	0.4471	2.1200e-003	0.4492	0.1186	1.9500e-003	0.1205		362.3781	362.3781	8.8600e-003	9.1900e-003	365.3387

14283 North Fontana Industrial Complex (Shea) Construction - San Bernardino-South Coast County, Winter

EMFAC Off-Model Adjustment Factors for Gasoline Light Duty Vehicle to Account for the SAFE Vehicle Rule Applied

4.0 Operational Detail - Mobile

4.1 Mitigation Measures Mobile

	ROG	NOx	CO	SO2	Fugitive PM10	Exhaust PM10	PM10 Total	Fugitive PM2.5	Exhaust PM2.5	PM2.5 Total	Bio- CO2	NBio- CO2	Total CO2	CH4	N2O	CO2e
Category	lb/day										lb/day					
Mitigated	0.0000	0.0000	0.0000	0.0000	0.0000	0.0000	0.0000	0.0000	0.0000	0.0000		0.0000	0.0000	0.0000	0.0000	0.0000
Unmitigated	0.0000	0.0000	0.0000	0.0000	0.0000	0.0000	0.0000	0.0000	0.0000	0.0000		0.0000	0.0000	0.0000	0.0000	0.0000

4.2 Trip Summary Information

Land Use	Average Daily Trip Rate			Unmitigated	Mitigated
	Weekday	Saturday	Sunday	Annual VMT	Annual VMT
City Park	0.00	0.00	0.00		
Parking Lot	0.00	0.00	0.00		
Refrigerated Warehouse-No Rail	0.00	0.00	0.00		
Unrefrigerated Warehouse-No Rail	0.00	0.00	0.00		
Total	0.00	0.00	0.00		

4.3 Trip Type Information

Land Use	Miles			Trip %			Trip Purpose %		
	H-W or C-W	H-S or C-C	H-O or C-NW	H-W or C-W	H-S or C-C	H-O or C-NW	Primary	Diverted	Pass-by
City Park	16.60	8.40	6.90	33.00	48.00	19.00	66	28	6
Parking Lot	16.60	8.40	6.90	0.00	0.00	0.00	0	0	0
Refrigerated Warehouse-No	16.60	8.40	6.90	59.00	0.00	41.00	92	5	3

14283 North Fontana Industrial Complex (Shea) Construction - San Bernardino-South Coast County, Winter

EMFAC Off-Model Adjustment Factors for Gasoline Light Duty Vehicle to Account for the SAFE Vehicle Rule Applied

Land Use	Miles			Trip %			Trip Purpose %		
	H-W or C-W	H-S or C-C	H-O or C-NW	H-W or C-W	H-S or C-C	H-O or C-NW	Primary	Diverted	Pass-by
Unrefrigerated Warehouse-No	16.60	8.40	6.90	59.00	0.00	41.00	92	5	3

4.4 Fleet Mix

Land Use	LDA	LDT1	LDT2	MDV	LHD1	LHD2	MHD	HHD	OBUS	UBUS	MCY	SBUS	MH
City Park	0.540566	0.056059	0.172680	0.136494	0.026304	0.007104	0.011680	0.017449	0.000554	0.000251	0.025076	0.000954	0.004830
Parking Lot	0.540566	0.056059	0.172680	0.136494	0.026304	0.007104	0.011680	0.017449	0.000554	0.000251	0.025076	0.000954	0.004830
Refrigerated Warehouse-No Rail	0.540566	0.056059	0.172680	0.136494	0.026304	0.007104	0.011680	0.017449	0.000554	0.000251	0.025076	0.000954	0.004830
Unrefrigerated Warehouse-No Rail	0.540566	0.056059	0.172680	0.136494	0.026304	0.007104	0.011680	0.017449	0.000554	0.000251	0.025076	0.000954	0.004830

5.0 Energy Detail

Historical Energy Use: N

5.1 Mitigation Measures Energy

Category	ROG	NOx	CO	SO2	Fugitive PM10	Exhaust PM10	PM10 Total	Fugitive PM2.5	Exhaust PM2.5	PM2.5 Total	Bio- CO2	NBio- CO2	Total CO2	CH4	N2O	CO2e
	lb/day										lb/day					
NaturalGas Mitigated	0.0000	0.0000	0.0000	0.0000		0.0000	0.0000		0.0000	0.0000		0.0000	0.0000	0.0000	0.0000	0.0000
NaturalGas Unmitigated	0.0000	0.0000	0.0000	0.0000		0.0000	0.0000		0.0000	0.0000		0.0000	0.0000	0.0000	0.0000	0.0000

14283 North Fontana Industrial Complex (Shea) Construction - San Bernardino-South Coast County, Winter

EMFAC Off-Model Adjustment Factors for Gasoline Light Duty Vehicle to Account for the SAFE Vehicle Rule Applied

5.2 Energy by Land Use - NaturalGas

Unmitigated

	NaturalGas Use	ROG	NOx	CO	SO2	Fugitive PM10	Exhaust PM10	PM10 Total	Fugitive PM2.5	Exhaust PM2.5	PM2.5 Total	Bio- CO2	NBio- CO2	Total CO2	CH4	N2O	CO2e
Land Use	kBTU/yr	lb/day										lb/day					
City Park	0	0.0000	0.0000	0.0000	0.0000		0.0000	0.0000		0.0000	0.0000		0.0000	0.0000	0.0000	0.0000	0.0000
Parking Lot	0	0.0000	0.0000	0.0000	0.0000		0.0000	0.0000		0.0000	0.0000		0.0000	0.0000	0.0000	0.0000	0.0000
Refrigerated Warehouse-No Rail	0	0.0000	0.0000	0.0000	0.0000		0.0000	0.0000		0.0000	0.0000		0.0000	0.0000	0.0000	0.0000	0.0000
Unrefrigerated Warehouse-No Rail	0	0.0000	0.0000	0.0000	0.0000		0.0000	0.0000		0.0000	0.0000		0.0000	0.0000	0.0000	0.0000	0.0000
Total		0.0000	0.0000	0.0000	0.0000		0.0000	0.0000		0.0000	0.0000		0.0000	0.0000	0.0000	0.0000	0.0000

14283 North Fontana Industrial Complex (Shea) Construction - San Bernardino-South Coast County, Winter

EMFAC Off-Model Adjustment Factors for Gasoline Light Duty Vehicle to Account for the SAFE Vehicle Rule Applied

5.2 Energy by Land Use - NaturalGas

Mitigated

	NaturalGas Use	ROG	NOx	CO	SO2	Fugitive PM10	Exhaust PM10	PM10 Total	Fugitive PM2.5	Exhaust PM2.5	PM2.5 Total	Bio- CO2	NBio- CO2	Total CO2	CH4	N2O	CO2e
Land Use	kBTU/yr	lb/day										lb/day					
City Park	0	0.0000	0.0000	0.0000	0.0000		0.0000	0.0000		0.0000	0.0000		0.0000	0.0000	0.0000	0.0000	0.0000
Parking Lot	0	0.0000	0.0000	0.0000	0.0000		0.0000	0.0000		0.0000	0.0000		0.0000	0.0000	0.0000	0.0000	0.0000
Refrigerated Warehouse-No Rail	0	0.0000	0.0000	0.0000	0.0000		0.0000	0.0000		0.0000	0.0000		0.0000	0.0000	0.0000	0.0000	0.0000
Unrefrigerated Warehouse-No Rail	0	0.0000	0.0000	0.0000	0.0000		0.0000	0.0000		0.0000	0.0000		0.0000	0.0000	0.0000	0.0000	0.0000
Total		0.0000	0.0000	0.0000	0.0000		0.0000	0.0000		0.0000	0.0000		0.0000	0.0000	0.0000	0.0000	0.0000

6.0 Area Detail

6.1 Mitigation Measures Area

14283 North Fontana Industrial Complex (Shea) Construction - San Bernardino-South Coast County, Winter

EMFAC Off-Model Adjustment Factors for Gasoline Light Duty Vehicle to Account for the SAFE Vehicle Rule Applied

	ROG	NOx	CO	SO2	Fugitive PM10	Exhaust PM10	PM10 Total	Fugitive PM2.5	Exhaust PM2.5	PM2.5 Total	Bio- CO2	NBio- CO2	Total CO2	CH4	N2O	CO2e
Category	lb/day										lb/day					
Mitigated	1.9700e-003	1.9000e-004	0.0213	0.0000		8.0000e-005	8.0000e-005		8.0000e-005	8.0000e-005		0.0458	0.0458	1.2000e-004		0.0488
Unmitigated	1.9700e-003	1.9000e-004	0.0213	0.0000		8.0000e-005	8.0000e-005		8.0000e-005	8.0000e-005		0.0458	0.0458	1.2000e-004		0.0488

6.2 Area by SubCategory

Unmitigated

	ROG	NOx	CO	SO2	Fugitive PM10	Exhaust PM10	PM10 Total	Fugitive PM2.5	Exhaust PM2.5	PM2.5 Total	Bio- CO2	NBio- CO2	Total CO2	CH4	N2O	CO2e
SubCategory	lb/day										lb/day					
Architectural Coating	0.0000					0.0000	0.0000		0.0000	0.0000			0.0000			0.0000
Consumer Products	0.0000					0.0000	0.0000		0.0000	0.0000			0.0000			0.0000
Landscaping	1.9700e-003	1.9000e-004	0.0213	0.0000		8.0000e-005	8.0000e-005		8.0000e-005	8.0000e-005		0.0458	0.0458	1.2000e-004		0.0488
Total	1.9700e-003	1.9000e-004	0.0213	0.0000		8.0000e-005	8.0000e-005		8.0000e-005	8.0000e-005		0.0458	0.0458	1.2000e-004		0.0488

14283 North Fontana Industrial Complex (Shea) Construction - San Bernardino-South Coast County, Winter

EMFAC Off-Model Adjustment Factors for Gasoline Light Duty Vehicle to Account for the SAFE Vehicle Rule Applied

6.2 Area by SubCategory

Mitigated

	ROG	NOx	CO	SO2	Fugitive PM10	Exhaust PM10	PM10 Total	Fugitive PM2.5	Exhaust PM2.5	PM2.5 Total	Bio- CO2	NBio- CO2	Total CO2	CH4	N2O	CO2e
SubCategory	lb/day										lb/day					
Architectural Coating	0.0000					0.0000	0.0000		0.0000	0.0000			0.0000			0.0000
Consumer Products	0.0000					0.0000	0.0000		0.0000	0.0000			0.0000			0.0000
Landscaping	1.9700e-003	1.9000e-004	0.0213	0.0000		8.0000e-005	8.0000e-005		8.0000e-005	8.0000e-005		0.0458	0.0458	1.2000e-004		0.0488
Total	1.9700e-003	1.9000e-004	0.0213	0.0000		8.0000e-005	8.0000e-005		8.0000e-005	8.0000e-005		0.0458	0.0458	1.2000e-004		0.0488

7.0 Water Detail

7.1 Mitigation Measures Water

14283 North Fontana Industrial Complex (Shea) Construction - San Bernardino-South Coast County, Winter

EMFAC Off-Model Adjustment Factors for Gasoline Light Duty Vehicle to Account for the SAFE Vehicle Rule Applied

8.0 Waste Detail

8.1 Mitigation Measures Waste

9.0 Operational Offroad

Equipment Type	Number	Hours/Day	Days/Year	Horse Power	Load Factor	Fuel Type
----------------	--------	-----------	-----------	-------------	-------------	-----------

10.0 Stationary Equipment

Fire Pumps and Emergency Generators

Equipment Type	Number	Hours/Day	Hours/Year	Horse Power	Load Factor	Fuel Type
----------------	--------	-----------	------------	-------------	-------------	-----------

Boilers

Equipment Type	Number	Heat Input/Day	Heat Input/Year	Boiler Rating	Fuel Type
----------------	--------	----------------	-----------------	---------------	-----------

User Defined Equipment

Equipment Type	Number
----------------	--------

11.0 Vegetation

14283-03 Sierra Business Center (Shea) Operation - San Bernardino-South Coast County, Summer

EMFAC Off-Model Adjustment Factors for Gasoline Light Duty Vehicle to Account for the SAFE Vehicle Rule Applied

14283-03 Sierra Business Center (Shea) Operation

San Bernardino-South Coast County, Summer

1.0 Project Characteristics

1.1 Land Usage

Land Uses	Size	Metric	Lot Acreage	Floor Surface Area	Population
Refrigerated Warehouse-No Rail	20.30	1000sqft	0.47	20,300.00	0
Unrefrigerated Warehouse-No Rail	182.70	1000sqft	4.19	182,700.00	0
User Defined Industrial	203.00	User Defined Unit	0.00	0.00	0
Parking Lot	4.46	Acre	4.46	194,277.60	0
City Park	1.93	Acre	1.93	84,070.80	0

1.2 Other Project Characteristics

Urbanization	Urban	Wind Speed (m/s)	2.2	Precipitation Freq (Days)	32
Climate Zone	10			Operational Year	2024
Utility Company	Southern California Edison				
CO2 Intensity (lb/MWhr)	390.98	CH4 Intensity (lb/MWhr)	0.033	N2O Intensity (lb/MWhr)	0.004

1.3 User Entered Comments & Non-Default Data

- Project Characteristics -
- Land Use -
- Construction Phase - Operation only.
- Off-road Equipment - Assumes all equipment will be operated 8 hours per day.
- Off-road Equipment - Operation only.
- Trips and VMT - Operation only
- Demolition -
- Grading - Operation only

14283-03 Sierra Business Center (Shea) Operation - San Bernardino-South Coast County, Summer

EMFAC Off-Model Adjustment Factors for Gasoline Light Duty Vehicle to Account for the SAFE Vehicle Rule Applied

Architectural Coating - Per SCAQMD Rule 1113

Vehicle Trips - Trip rates based on Project traffic study.

Consumer Products -

Area Coating -

Landscape Equipment -

Energy Use -

Water And Wastewater -

Solid Waste -

Construction Off-road Equipment Mitigation -

Operational Off-Road Equipment - Based on SCAQMD High Cube Warehouse Truck Trip Study White Paper Summary of Business Survey Results (2014).
Equipment will be zero emission.

Fleet Mix - Fleet mix based on Project traffic study.

Table Name	Column Name	Default Value	New Value
tblConstructionPhase	NumDays	300.00	0.00
tblFleetMix	HHD	0.02	0.00
tblFleetMix	HHD	0.02	0.00
tblFleetMix	HHD	0.02	0.52
tblFleetMix	LDA	0.54	0.58
tblFleetMix	LDA	0.54	0.58
tblFleetMix	LDA	0.54	0.00
tblFleetMix	LDT1	0.06	0.06
tblFleetMix	LDT1	0.06	0.06
tblFleetMix	LDT1	0.06	0.00
tblFleetMix	LDT2	0.17	0.19
tblFleetMix	LDT2	0.17	0.19
tblFleetMix	LDT2	0.17	0.00
tblFleetMix	LHD1	0.03	0.00
tblFleetMix	LHD1	0.03	0.00
tblFleetMix	LHD1	0.03	0.20

14283-03 Sierra Business Center (Shea) Operation - San Bernardino-South Coast County, Summer

EMFAC Off-Model Adjustment Factors for Gasoline Light Duty Vehicle to Account for the SAFE Vehicle Rule Applied

tblFleetMix	LHD2	7.1040e-003	0.00
tblFleetMix	LHD2	7.1040e-003	0.00
tblFleetMix	LHD2	7.1040e-003	0.06
tblFleetMix	MCY	0.03	0.03
tblFleetMix	MCY	0.03	0.03
tblFleetMix	MCY	0.03	0.00
tblFleetMix	MDV	0.14	0.15
tblFleetMix	MDV	0.14	0.15
tblFleetMix	MDV	0.14	0.00
tblFleetMix	MH	4.8300e-003	0.00
tblFleetMix	MH	4.8300e-003	0.00
tblFleetMix	MH	4.8300e-003	0.00
tblFleetMix	MHD	0.01	0.00
tblFleetMix	MHD	0.01	0.00
tblFleetMix	MHD	0.01	0.22
tblFleetMix	OBUS	5.5400e-004	0.00
tblFleetMix	OBUS	5.5400e-004	0.00
tblFleetMix	OBUS	5.5400e-004	0.00
tblFleetMix	SBUS	9.5400e-004	0.00
tblFleetMix	SBUS	9.5400e-004	0.00
tblFleetMix	SBUS	9.5400e-004	0.00
tblFleetMix	UBUS	2.5100e-004	0.00
tblFleetMix	UBUS	2.5100e-004	0.00
tblFleetMix	UBUS	2.5100e-004	0.00
tblOperationalOffRoadEquipment	OperDaysPerYear	260.00	365.00
tblOperationalOffRoadEquipment	OperFuelType	Diesel	Electrical
tblOperationalOffRoadEquipment	OperHorsePower	97.00	200.00
tblOperationalOffRoadEquipment	OperHoursPerDay	8.00	4.00
tblOperationalOffRoadEquipment	OperOffRoadEquipmentNumber	0.00	2.00

14283-03 Sierra Business Center (Shea) Operation - San Bernardino-South Coast County, Summer

EMFAC Off-Model Adjustment Factors for Gasoline Light Duty Vehicle to Account for the SAFE Vehicle Rule Applied

tblVehicleTrips	CNW_TTP	41.00	0.00
tblVehicleTrips	CNW_TTP	41.00	0.00
tblVehicleTrips	CW_TL	16.60	13.16
tblVehicleTrips	CW_TL	16.60	13.16
tblVehicleTrips	CW_TL	16.60	40.00
tblVehicleTrips	CW_TTP	59.00	100.00
tblVehicleTrips	CW_TTP	59.00	100.00
tblVehicleTrips	CW_TTP	0.00	100.00
tblVehicleTrips	PR_TP	0.00	100.00
tblVehicleTrips	ST_TR	1.96	0.00
tblVehicleTrips	ST_TR	2.12	1.68
tblVehicleTrips	ST_TR	1.74	1.59
tblVehicleTrips	ST_TR	0.00	0.27
tblVehicleTrips	SU_TR	2.19	0.00
tblVehicleTrips	SU_TR	2.12	1.68
tblVehicleTrips	SU_TR	1.74	1.59
tblVehicleTrips	SU_TR	0.00	0.27
tblVehicleTrips	WD_TR	0.78	0.00
tblVehicleTrips	WD_TR	2.12	1.68
tblVehicleTrips	WD_TR	1.74	1.59
tblVehicleTrips	WD_TR	0.00	0.27

2.0 Emissions Summary

14283-03 Sierra Business Center (Shea) Operation - San Bernardino-South Coast County, Summer

EMFAC Off-Model Adjustment Factors for Gasoline Light Duty Vehicle to Account for the SAFE Vehicle Rule Applied

2.2 Overall Operational

Unmitigated Operational

	ROG	NOx	CO	SO2	Fugitive PM10	Exhaust PM10	PM10 Total	Fugitive PM2.5	Exhaust PM2.5	PM2.5 Total	Bio- CO2	NBio- CO2	Total CO2	CH4	N2O	CO2e
Category	lb/day										lb/day					
Area	4.6268	3.8000e-004	0.0420	0.0000		1.5000e-004	1.5000e-004		1.5000e-004	1.5000e-004		0.0903	0.0903	2.4000e-004		0.0961
Energy	0.0419	0.3807	0.3198	2.2800e-003		0.0289	0.0289		0.0289	0.0289		456.8400	456.8400	8.7600e-003	8.3800e-003	459.5547
Mobile	1.4424	9.0307	16.1232	0.0746	4.9769	0.0998	5.0767	1.3523	0.0950	1.4473		7,891.5503	7,891.5503	0.2896	0.7940	8,135.4112
Offroad	0.0000	0.0000	0.0000	0.0000		0.0000	0.0000		0.0000	0.0000	0.0000	0.0000	0.0000	0.0000		0.0000
Total	6.1110	9.4118	16.4850	0.0769	4.9769	0.1289	5.1057	1.3523	0.1241	1.4764	0.0000	8,348.4805	8,348.4805	0.2986	0.8024	8,595.0621

14283-03 Sierra Business Center (Shea) Operation - San Bernardino-South Coast County, Summer

EMFAC Off-Model Adjustment Factors for Gasoline Light Duty Vehicle to Account for the SAFE Vehicle Rule Applied

2.2 Overall Operational

Mitigated Operational

	ROG	NOx	CO	SO2	Fugitive PM10	Exhaust PM10	PM10 Total	Fugitive PM2.5	Exhaust PM2.5	PM2.5 Total	Bio- CO2	NBio- CO2	Total CO2	CH4	N2O	CO2e
Category	lb/day										lb/day					
Area	4.6268	3.8000e-004	0.0420	0.0000		1.5000e-004	1.5000e-004		1.5000e-004	1.5000e-004		0.0903	0.0903	2.4000e-004		0.0961
Energy	0.0419	0.3807	0.3198	2.2800e-003		0.0289	0.0289		0.0289	0.0289		456.8400	456.8400	8.7600e-003	8.3800e-003	459.5547
Mobile	1.4424	9.0307	16.1232	0.0746	4.9769	0.0998	5.0767	1.3523	0.0950	1.4473		7,891.5503	7,891.5503	0.2896	0.7940	8,135.4112
Offroad	0.0000	0.0000	0.0000	0.0000		0.0000	0.0000		0.0000	0.0000	0.0000	0.0000	0.0000	0.0000		0.0000
Total	6.1110	9.4118	16.4850	0.0769	4.9769	0.1289	5.1057	1.3523	0.1241	1.4764	0.0000	8,348.4805	8,348.4805	0.2986	0.8024	8,595.0621

	ROG	NOx	CO	SO2	Fugitive PM10	Exhaust PM10	PM10 Total	Fugitive PM2.5	Exhaust PM2.5	PM2.5 Total	Bio- CO2	NBio- CO2	Total CO2	CH4	N2O	CO2e
Percent Reduction	0.00	0.00	0.00	0.00	0.00	0.00	0.00	0.00	0.00	0.00	0.00	0.00	0.00	0.00	0.00	0.00

3.0 Construction Detail

Construction Phase

Phase Number	Phase Name	Phase Type	Start Date	End Date	Num Days Week	Num Days	Phase Description
1	Building Construction	Building Construction	6/1/2023	5/31/2023	5	0	

Acres of Grading (Site Preparation Phase): 0

Acres of Grading (Grading Phase): 0

14283-03 Sierra Business Center (Shea) Operation - San Bernardino-South Coast County, Summer

EMFAC Off-Model Adjustment Factors for Gasoline Light Duty Vehicle to Account for the SAFE Vehicle Rule Applied

3.2 Building Construction - 2023

Mitigated Construction Off-Site

	ROG	NOx	CO	SO2	Fugitive PM10	Exhaust PM10	PM10 Total	Fugitive PM2.5	Exhaust PM2.5	PM2.5 Total	Bio- CO2	NBio- CO2	Total CO2	CH4	N2O	CO2e
Category	lb/day										lb/day					
Hauling	0.0000	0.0000	0.0000	0.0000	0.0000	0.0000	0.0000	0.0000	0.0000	0.0000	0.0000	0.0000	0.0000	0.0000	0.0000	0.0000
Vendor	0.0000	0.0000	0.0000	0.0000	0.0000	0.0000	0.0000	0.0000	0.0000	0.0000	0.0000	0.0000	0.0000	0.0000	0.0000	0.0000
Worker	0.0000	0.0000	0.0000	0.0000	0.0000	0.0000	0.0000	0.0000	0.0000	0.0000	0.0000	0.0000	0.0000	0.0000	0.0000	0.0000
Total	0.0000	0.0000	0.0000	0.0000	0.0000	0.0000	0.0000	0.0000	0.0000	0.0000	0.0000	0.0000	0.0000	0.0000	0.0000	0.0000

4.0 Operational Detail - Mobile

4.1 Mitigation Measures Mobile

14283-03 Sierra Business Center (Shea) Operation - San Bernardino-South Coast County, Summer

EMFAC Off-Model Adjustment Factors for Gasoline Light Duty Vehicle to Account for the SAFE Vehicle Rule Applied

	ROG	NOx	CO	SO2	Fugitive PM10	Exhaust PM10	PM10 Total	Fugitive PM2.5	Exhaust PM2.5	PM2.5 Total	Bio- CO2	NBio- CO2	Total CO2	CH4	N2O	CO2e
Category	lb/day										lb/day					
Mitigated	1.4424	9.0307	16.1232	0.0746	4.9769	0.0998	5.0767	1.3523	0.0950	1.4473		7,891,550 3	7,891,550 3	0.2896	0.7940	8,135,411 2
Unmitigated	1.4424	9.0307	16.1232	0.0746	4.9769	0.0998	5.0767	1.3523	0.0950	1.4473		7,891,550 3	7,891,550 3	0.2896	0.7940	8,135,411 2

4.2 Trip Summary Information

Land Use	Average Daily Trip Rate			Unmitigated	Mitigated
	Weekday	Saturday	Sunday	Annual VMT	Annual VMT
City Park	0.00	0.00	0.00		
Parking Lot	0.00	0.00	0.00		
Refrigerated Warehouse-No Rail	34.10	34.10	34.10	152,376	152,376
Unrefrigerated Warehouse-No Rail	290.49	290.49	290.49	1,297,920	1,297,920
User Defined Industrial	54.81	54.81	54.81	798,034	798,034
Total	379.41	379.41	379.41	2,248,330	2,248,330

4.3 Trip Type Information

Land Use	Miles			Trip %			Trip Purpose %		
	H-W or C-W	H-S or C-C	H-O or C-NW	H-W or C-W	H-S or C-C	H-O or C-NW	Primary	Diverted	Pass-by
City Park	16.60	8.40	6.90	33.00	48.00	19.00	66	28	6
Parking Lot	16.60	8.40	6.90	0.00	0.00	0.00	0	0	0
Refrigerated Warehouse-No	13.16	8.40	6.90	100.00	0.00	0.00	92	5	3
Unrefrigerated Warehouse-No	13.16	8.40	6.90	100.00	0.00	0.00	92	5	3
User Defined Industrial	40.00	8.40	6.90	100.00	0.00	0.00	100	0	0

4.4 Fleet Mix

14283-03 Sierra Business Center (Shea) Operation - San Bernardino-South Coast County, Summer

EMFAC Off-Model Adjustment Factors for Gasoline Light Duty Vehicle to Account for the SAFE Vehicle Rule Applied

Land Use	LDA	LDT1	LDT2	MDV	LHD1	LHD2	MHD	HHD	OBUS	UBUS	MCY	SBUS	MH
City Park	0.540566	0.056059	0.172680	0.136494	0.026304	0.007104	0.011680	0.017449	0.000554	0.000251	0.025076	0.000954	0.004830
Parking Lot	0.540566	0.056059	0.172680	0.136494	0.026304	0.007104	0.011680	0.017449	0.000554	0.000251	0.025076	0.000954	0.004830
Refrigerated Warehouse-No Rail	0.580707	0.060222	0.185503	0.146630	0.000000	0.000000	0.000000	0.000000	0.000000	0.000000	0.026938	0.000000	0.000000
Unrefrigerated Warehouse-No Rail	0.580707	0.060222	0.185503	0.146630	0.000000	0.000000	0.000000	0.000000	0.000000	0.000000	0.026938	0.000000	0.000000
User Defined Industrial	0.000000	0.000000	0.000000	0.000000	0.204129	0.055130	0.222222	0.518519	0.000000	0.000000	0.000000	0.000000	0.000000

5.0 Energy Detail

Historical Energy Use: N

5.1 Mitigation Measures Energy

	ROG	NOx	CO	SO2	Fugitive PM10	Exhaust PM10	PM10 Total	Fugitive PM2.5	Exhaust PM2.5	PM2.5 Total	Bio- CO2	NBio- CO2	Total CO2	CH4	N2O	CO2e
Category	lb/day										lb/day					
NaturalGas Mitigated	0.0419	0.3807	0.3198	2.2800e-003		0.0289	0.0289		0.0289	0.0289		456.8400	456.8400	8.7600e-003	8.3800e-003	459.5547
NaturalGas Unmitigated	0.0419	0.3807	0.3198	2.2800e-003		0.0289	0.0289		0.0289	0.0289		456.8400	456.8400	8.7600e-003	8.3800e-003	459.5547

14283-03 Sierra Business Center (Shea) Operation - San Bernardino-South Coast County, Summer

EMFAC Off-Model Adjustment Factors for Gasoline Light Duty Vehicle to Account for the SAFE Vehicle Rule Applied

5.2 Energy by Land Use - NaturalGas

Unmitigated

	NaturalGas Use	ROG	NOx	CO	SO2	Fugitive PM10	Exhaust PM10	PM10 Total	Fugitive PM2.5	Exhaust PM2.5	PM2.5 Total	Bio- CO2	NBio- CO2	Total CO2	CH4	N2O	CO2e
Land Use	kBTU/yr	lb/day										lb/day					
City Park	0	0.0000	0.0000	0.0000	0.0000		0.0000	0.0000		0.0000	0.0000		0.0000	0.0000	0.0000	0.0000	0.0000
Parking Lot	0	0.0000	0.0000	0.0000	0.0000		0.0000	0.0000		0.0000	0.0000		0.0000	0.0000	0.0000	0.0000	0.0000
Refrigerated Warehouse-No Rail	2877.04	0.0310	0.2821	0.2369	1.6900e-003		0.0214	0.0214		0.0214	0.0214		338.4751	338.4751	6.4900e-003	6.2100e-003	340.4865
Unrefrigerated Warehouse-No Rail	1006.1	0.0109	0.0986	0.0829	5.9000e-004		7.5000e-003	7.5000e-003		7.5000e-003	7.5000e-003		118.3649	118.3649	2.2700e-003	2.1700e-003	119.0683
User Defined Industrial	0	0.0000	0.0000	0.0000	0.0000		0.0000	0.0000		0.0000	0.0000		0.0000	0.0000	0.0000	0.0000	0.0000
Total		0.0419	0.3807	0.3198	2.2800e-003		0.0289	0.0289		0.0289	0.0289		456.8400	456.8400	8.7600e-003	8.3800e-003	459.5547

14283-03 Sierra Business Center (Shea) Operation - San Bernardino-South Coast County, Summer

EMFAC Off-Model Adjustment Factors for Gasoline Light Duty Vehicle to Account for the SAFE Vehicle Rule Applied

5.2 Energy by Land Use - NaturalGas

Mitigated

	NaturalGas Use	ROG	NOx	CO	SO2	Fugitive PM10	Exhaust PM10	PM10 Total	Fugitive PM2.5	Exhaust PM2.5	PM2.5 Total	Bio- CO2	NBio- CO2	Total CO2	CH4	N2O	CO2e
Land Use	kBTU/yr	lb/day										lb/day					
City Park	0	0.0000	0.0000	0.0000	0.0000		0.0000	0.0000		0.0000	0.0000		0.0000	0.0000	0.0000	0.0000	0.0000
Parking Lot	0	0.0000	0.0000	0.0000	0.0000		0.0000	0.0000		0.0000	0.0000		0.0000	0.0000	0.0000	0.0000	0.0000
Refrigerated Warehouse-No Rail	2.87704	0.0310	0.2821	0.2369	1.6900e-003		0.0214	0.0214		0.0214	0.0214		338.4751	338.4751	6.4900e-003	6.2100e-003	340.4865
Unrefrigerated Warehouse-No Rail	1.0061	0.0109	0.0986	0.0829	5.9000e-004		7.5000e-003	7.5000e-003		7.5000e-003	7.5000e-003		118.3649	118.3649	2.2700e-003	2.1700e-003	119.0683
User Defined Industrial	0	0.0000	0.0000	0.0000	0.0000		0.0000	0.0000		0.0000	0.0000		0.0000	0.0000	0.0000	0.0000	0.0000
Total		0.0419	0.3807	0.3198	2.2800e-003		0.0289	0.0289		0.0289	0.0289		456.8400	456.8400	8.7600e-003	8.3800e-003	459.5547

6.0 Area Detail

6.1 Mitigation Measures Area

14283-03 Sierra Business Center (Shea) Operation - San Bernardino-South Coast County, Summer

EMFAC Off-Model Adjustment Factors for Gasoline Light Duty Vehicle to Account for the SAFE Vehicle Rule Applied

	ROG	NOx	CO	SO2	Fugitive PM10	Exhaust PM10	PM10 Total	Fugitive PM2.5	Exhaust PM2.5	PM2.5 Total	Bio- CO2	NBio- CO2	Total CO2	CH4	N2O	CO2e
Category	lb/day										lb/day					
Mitigated	4.6268	3.8000e-004	0.0420	0.0000		1.5000e-004	1.5000e-004		1.5000e-004	1.5000e-004		0.0903	0.0903	2.4000e-004		0.0961
Unmitigated	4.6268	3.8000e-004	0.0420	0.0000		1.5000e-004	1.5000e-004		1.5000e-004	1.5000e-004		0.0903	0.0903	2.4000e-004		0.0961

6.2 Area by SubCategory

Unmitigated

	ROG	NOx	CO	SO2	Fugitive PM10	Exhaust PM10	PM10 Total	Fugitive PM2.5	Exhaust PM2.5	PM2.5 Total	Bio- CO2	NBio- CO2	Total CO2	CH4	N2O	CO2e
SubCategory	lb/day										lb/day					
Architectural Coating	0.5304					0.0000	0.0000		0.0000	0.0000			0.0000			0.0000
Consumer Products	4.0925					0.0000	0.0000		0.0000	0.0000			0.0000			0.0000
Landscaping	3.8800e-003	3.8000e-004	0.0420	0.0000		1.5000e-004	1.5000e-004		1.5000e-004	1.5000e-004		0.0903	0.0903	2.4000e-004		0.0961
Total	4.6268	3.8000e-004	0.0420	0.0000		1.5000e-004	1.5000e-004		1.5000e-004	1.5000e-004		0.0903	0.0903	2.4000e-004		0.0961

14283-03 Sierra Business Center (Shea) Operation - San Bernardino-South Coast County, Summer

EMFAC Off-Model Adjustment Factors for Gasoline Light Duty Vehicle to Account for the SAFE Vehicle Rule Applied

6.2 Area by SubCategory

Mitigated

	ROG	NOx	CO	SO2	Fugitive PM10	Exhaust PM10	PM10 Total	Fugitive PM2.5	Exhaust PM2.5	PM2.5 Total	Bio- CO2	NBio- CO2	Total CO2	CH4	N2O	CO2e
SubCategory	lb/day										lb/day					
Architectural Coating	0.5304					0.0000	0.0000		0.0000	0.0000			0.0000			0.0000
Consumer Products	4.0925					0.0000	0.0000		0.0000	0.0000			0.0000			0.0000
Landscaping	3.8800e-003	3.8000e-004	0.0420	0.0000		1.5000e-004	1.5000e-004		1.5000e-004	1.5000e-004		0.0903	0.0903	2.4000e-004		0.0961
Total	4.6268	3.8000e-004	0.0420	0.0000		1.5000e-004	1.5000e-004		1.5000e-004	1.5000e-004		0.0903	0.0903	2.4000e-004		0.0961

7.0 Water Detail

7.1 Mitigation Measures Water

8.0 Waste Detail

8.1 Mitigation Measures Waste

9.0 Operational Offroad

Equipment Type	Number	Hours/Day	Days/Year	Horse Power	Load Factor	Fuel Type
Tractors/Loaders/Backhoes	2	4.00	365	200	0.37	Electrical

14283-03 Sierra Business Center (Shea) Operation - San Bernardino-South Coast County, Summer

EMFAC Off-Model Adjustment Factors for Gasoline Light Duty Vehicle to Account for the SAFE Vehicle Rule Applied

UnMitigated/Mitigated

	ROG	NOx	CO	SO2	Fugitive PM10	Exhaust PM10	PM10 Total	Fugitive PM2.5	Exhaust PM2.5	PM2.5 Total	Bio- CO2	NBio- CO2	Total CO2	CH4	N2O	CO2e
Equipment Type	lb/day										lb/day					
Tractors/Loaders/Backhoes	0.0000	0.0000	0.0000	0.0000		0.0000	0.0000		0.0000	0.0000	0.0000	0.0000	0.0000	0.0000		0.0000
Total	0.0000	0.0000	0.0000	0.0000		0.0000	0.0000		0.0000	0.0000	0.0000	0.0000	0.0000	0.0000		0.0000

10.0 Stationary Equipment

Fire Pumps and Emergency Generators

Equipment Type	Number	Hours/Day	Hours/Year	Horse Power	Load Factor	Fuel Type
----------------	--------	-----------	------------	-------------	-------------	-----------

Boilers

Equipment Type	Number	Heat Input/Day	Heat Input/Year	Boiler Rating	Fuel Type
----------------	--------	----------------	-----------------	---------------	-----------

User Defined Equipment

Equipment Type	Number
----------------	--------

11.0 Vegetation

14283-03 Sierra Business Center (Shea) Operation - San Bernardino-South Coast County, Winter

EMFAC Off-Model Adjustment Factors for Gasoline Light Duty Vehicle to Account for the SAFE Vehicle Rule Applied

14283-03 Sierra Business Center (Shea) Operation

San Bernardino-South Coast County, Winter

1.0 Project Characteristics

1.1 Land Usage

Land Uses	Size	Metric	Lot Acreage	Floor Surface Area	Population
Refrigerated Warehouse-No Rail	20.30	1000sqft	0.47	20,300.00	0
Unrefrigerated Warehouse-No Rail	182.70	1000sqft	4.19	182,700.00	0
User Defined Industrial	203.00	User Defined Unit	0.00	0.00	0
Parking Lot	4.46	Acre	4.46	194,277.60	0
City Park	1.93	Acre	1.93	84,070.80	0

1.2 Other Project Characteristics

Urbanization	Urban	Wind Speed (m/s)	2.2	Precipitation Freq (Days)	32
Climate Zone	10			Operational Year	2024
Utility Company	Southern California Edison				
CO2 Intensity (lb/MWhr)	390.98	CH4 Intensity (lb/MWhr)	0.033	N2O Intensity (lb/MWhr)	0.004

1.3 User Entered Comments & Non-Default Data

Project Characteristics -

Land Use -

Construction Phase - Operation only.

Off-road Equipment - Assumes all equipment will be operated 8 hours per day.

Off-road Equipment - Operation only.

Trips and VMT - Operation only

Demolition -

Grading - Operation only

14283-03 Sierra Business Center (Shea) Operation - San Bernardino-South Coast County, Winter

EMFAC Off-Model Adjustment Factors for Gasoline Light Duty Vehicle to Account for the SAFE Vehicle Rule Applied

Architectural Coating - Per SCAQMD Rule 1113

Vehicle Trips - Trip rates based on Project traffic study.

Consumer Products -

Area Coating -

Landscape Equipment -

Energy Use -

Water And Wastewater -

Solid Waste -

Construction Off-road Equipment Mitigation -

Operational Off-Road Equipment - Based on SCAQMD High Cube Warehouse Truck Trip Study White Paper Summary of Business Survey Results (2014).
Equipment will be zero emission.

Fleet Mix - Fleet mix based on Project traffic study.

Table Name	Column Name	Default Value	New Value
tblConstructionPhase	NumDays	300.00	0.00
tblFleetMix	HHD	0.02	0.00
tblFleetMix	HHD	0.02	0.00
tblFleetMix	HHD	0.02	0.52
tblFleetMix	LDA	0.54	0.58
tblFleetMix	LDA	0.54	0.58
tblFleetMix	LDA	0.54	0.00
tblFleetMix	LDT1	0.06	0.06
tblFleetMix	LDT1	0.06	0.06
tblFleetMix	LDT1	0.06	0.00
tblFleetMix	LDT2	0.17	0.19
tblFleetMix	LDT2	0.17	0.19
tblFleetMix	LDT2	0.17	0.00
tblFleetMix	LHD1	0.03	0.00
tblFleetMix	LHD1	0.03	0.00
tblFleetMix	LHD1	0.03	0.20

14283-03 Sierra Business Center (Shea) Operation - San Bernardino-South Coast County, Winter

EMFAC Off-Model Adjustment Factors for Gasoline Light Duty Vehicle to Account for the SAFE Vehicle Rule Applied

tblFleetMix	LHD2	7.1040e-003	0.00
tblFleetMix	LHD2	7.1040e-003	0.00
tblFleetMix	LHD2	7.1040e-003	0.06
tblFleetMix	MCY	0.03	0.03
tblFleetMix	MCY	0.03	0.03
tblFleetMix	MCY	0.03	0.00
tblFleetMix	MDV	0.14	0.15
tblFleetMix	MDV	0.14	0.15
tblFleetMix	MDV	0.14	0.00
tblFleetMix	MH	4.8300e-003	0.00
tblFleetMix	MH	4.8300e-003	0.00
tblFleetMix	MH	4.8300e-003	0.00
tblFleetMix	MHD	0.01	0.00
tblFleetMix	MHD	0.01	0.00
tblFleetMix	MHD	0.01	0.22
tblFleetMix	OBUS	5.5400e-004	0.00
tblFleetMix	OBUS	5.5400e-004	0.00
tblFleetMix	OBUS	5.5400e-004	0.00
tblFleetMix	SBUS	9.5400e-004	0.00
tblFleetMix	SBUS	9.5400e-004	0.00
tblFleetMix	SBUS	9.5400e-004	0.00
tblFleetMix	UBUS	2.5100e-004	0.00
tblFleetMix	UBUS	2.5100e-004	0.00
tblFleetMix	UBUS	2.5100e-004	0.00
tblOperationalOffRoadEquipment	OperDaysPerYear	260.00	365.00
tblOperationalOffRoadEquipment	OperFuelType	Diesel	Electrical
tblOperationalOffRoadEquipment	OperHorsePower	97.00	200.00
tblOperationalOffRoadEquipment	OperHoursPerDay	8.00	4.00
tblOperationalOffRoadEquipment	OperOffRoadEquipmentNumber	0.00	2.00

14283-03 Sierra Business Center (Shea) Operation - San Bernardino-South Coast County, Winter

EMFAC Off-Model Adjustment Factors for Gasoline Light Duty Vehicle to Account for the SAFE Vehicle Rule Applied

tblVehicleTrips	CNW_TTP	41.00	0.00
tblVehicleTrips	CNW_TTP	41.00	0.00
tblVehicleTrips	CW_TL	16.60	13.16
tblVehicleTrips	CW_TL	16.60	13.16
tblVehicleTrips	CW_TL	16.60	40.00
tblVehicleTrips	CW_TTP	59.00	100.00
tblVehicleTrips	CW_TTP	59.00	100.00
tblVehicleTrips	CW_TTP	0.00	100.00
tblVehicleTrips	PR_TP	0.00	100.00
tblVehicleTrips	ST_TR	1.96	0.00
tblVehicleTrips	ST_TR	2.12	1.68
tblVehicleTrips	ST_TR	1.74	1.59
tblVehicleTrips	ST_TR	0.00	0.27
tblVehicleTrips	SU_TR	2.19	0.00
tblVehicleTrips	SU_TR	2.12	1.68
tblVehicleTrips	SU_TR	1.74	1.59
tblVehicleTrips	SU_TR	0.00	0.27
tblVehicleTrips	WD_TR	0.78	0.00
tblVehicleTrips	WD_TR	2.12	1.68
tblVehicleTrips	WD_TR	1.74	1.59
tblVehicleTrips	WD_TR	0.00	0.27

2.0 Emissions Summary

14283-03 Sierra Business Center (Shea) Operation - San Bernardino-South Coast County, Winter

EMFAC Off-Model Adjustment Factors for Gasoline Light Duty Vehicle to Account for the SAFE Vehicle Rule Applied

2.2 Overall Operational

Unmitigated Operational

	ROG	NOx	CO	SO2	Fugitive PM10	Exhaust PM10	PM10 Total	Fugitive PM2.5	Exhaust PM2.5	PM2.5 Total	Bio- CO2	NBio- CO2	Total CO2	CH4	N2O	CO2e
Category	lb/day										lb/day					
Area	4.6268	3.8000e-004	0.0420	0.0000		1.5000e-004	1.5000e-004		1.5000e-004	1.5000e-004		0.0903	0.0903	2.4000e-004		0.0961
Energy	0.0419	0.3807	0.3198	2.2800e-003		0.0289	0.0289		0.0289	0.0289		456.8400	456.8400	8.7600e-003	8.3800e-003	459.5547
Mobile	1.2928	9.4989	14.4632	0.0723	4.9769	0.0999	5.0767	1.3523	0.0950	1.4473		7,648.1170	7,648.1170	0.2915	0.7984	7,893.3175
Offroad	0.0000	0.0000	0.0000	0.0000		0.0000	0.0000		0.0000	0.0000	0.0000	0.0000	0.0000	0.0000		0.0000
Total	5.9615	9.8799	14.8250	0.0745	4.9769	0.1290	5.1058	1.3523	0.1241	1.4764	0.0000	8,105.0472	8,105.0472	0.3005	0.8067	8,352.9684

14283-03 Sierra Business Center (Shea) Operation - San Bernardino-South Coast County, Winter

EMFAC Off-Model Adjustment Factors for Gasoline Light Duty Vehicle to Account for the SAFE Vehicle Rule Applied

2.2 Overall Operational

Mitigated Operational

	ROG	NOx	CO	SO2	Fugitive PM10	Exhaust PM10	PM10 Total	Fugitive PM2.5	Exhaust PM2.5	PM2.5 Total	Bio- CO2	NBio- CO2	Total CO2	CH4	N2O	CO2e
Category	lb/day										lb/day					
Area	4.6268	3.8000e-004	0.0420	0.0000		1.5000e-004	1.5000e-004		1.5000e-004	1.5000e-004		0.0903	0.0903	2.4000e-004		0.0961
Energy	0.0419	0.3807	0.3198	2.2800e-003		0.0289	0.0289		0.0289	0.0289		456.8400	456.8400	8.7600e-003	8.3800e-003	459.5547
Mobile	1.2928	9.4989	14.4632	0.0723	4.9769	0.0999	5.0767	1.3523	0.0950	1.4473		7,648.1170	7,648.1170	0.2915	0.7984	7,893.3175
Offroad	0.0000	0.0000	0.0000	0.0000		0.0000	0.0000		0.0000	0.0000	0.0000	0.0000	0.0000	0.0000		0.0000
Total	5.9615	9.8799	14.8250	0.0745	4.9769	0.1290	5.1058	1.3523	0.1241	1.4764	0.0000	8,105.0472	8,105.0472	0.3005	0.8067	8,352.9684

	ROG	NOx	CO	SO2	Fugitive PM10	Exhaust PM10	PM10 Total	Fugitive PM2.5	Exhaust PM2.5	PM2.5 Total	Bio- CO2	NBio- CO2	Total CO2	CH4	N2O	CO2e
Percent Reduction	0.00	0.00	0.00	0.00	0.00	0.00	0.00	0.00	0.00	0.00	0.00	0.00	0.00	0.00	0.00	0.00

3.0 Construction Detail

Construction Phase

Phase Number	Phase Name	Phase Type	Start Date	End Date	Num Days Week	Num Days	Phase Description
1	Building Construction	Building Construction	6/1/2023	5/31/2023	5	0	

Acres of Grading (Site Preparation Phase): 0

Acres of Grading (Grading Phase): 0

14283-03 Sierra Business Center (Shea) Operation - San Bernardino-South Coast County, Winter

EMFAC Off-Model Adjustment Factors for Gasoline Light Duty Vehicle to Account for the SAFE Vehicle Rule Applied

3.2 Building Construction - 2023

Mitigated Construction Off-Site

	ROG	NOx	CO	SO2	Fugitive PM10	Exhaust PM10	PM10 Total	Fugitive PM2.5	Exhaust PM2.5	PM2.5 Total	Bio- CO2	NBio- CO2	Total CO2	CH4	N2O	CO2e
Category	lb/day										lb/day					
Hauling	0.0000	0.0000	0.0000	0.0000	0.0000	0.0000	0.0000	0.0000	0.0000	0.0000	0.0000	0.0000	0.0000	0.0000	0.0000	0.0000
Vendor	0.0000	0.0000	0.0000	0.0000	0.0000	0.0000	0.0000	0.0000	0.0000	0.0000	0.0000	0.0000	0.0000	0.0000	0.0000	0.0000
Worker	0.0000	0.0000	0.0000	0.0000	0.0000	0.0000	0.0000	0.0000	0.0000	0.0000	0.0000	0.0000	0.0000	0.0000	0.0000	0.0000
Total	0.0000	0.0000	0.0000	0.0000	0.0000	0.0000	0.0000	0.0000	0.0000	0.0000	0.0000	0.0000	0.0000	0.0000	0.0000	0.0000

4.0 Operational Detail - Mobile

4.1 Mitigation Measures Mobile

14283-03 Sierra Business Center (Shea) Operation - San Bernardino-South Coast County, Winter

EMFAC Off-Model Adjustment Factors for Gasoline Light Duty Vehicle to Account for the SAFE Vehicle Rule Applied

	ROG	NOx	CO	SO2	Fugitive PM10	Exhaust PM10	PM10 Total	Fugitive PM2.5	Exhaust PM2.5	PM2.5 Total	Bio- CO2	NBio- CO2	Total CO2	CH4	N2O	CO2e
Category	lb/day										lb/day					
Mitigated	1.2928	9.4989	14.4632	0.0723	4.9769	0.0999	5.0767	1.3523	0.0950	1.4473		7,648.1170	7,648.1170	0.2915	0.7984	7,893.3175
Unmitigated	1.2928	9.4989	14.4632	0.0723	4.9769	0.0999	5.0767	1.3523	0.0950	1.4473		7,648.1170	7,648.1170	0.2915	0.7984	7,893.3175

4.2 Trip Summary Information

Land Use	Average Daily Trip Rate			Unmitigated	Mitigated
	Weekday	Saturday	Sunday	Annual VMT	Annual VMT
City Park	0.00	0.00	0.00		
Parking Lot	0.00	0.00	0.00		
Refrigerated Warehouse-No Rail	34.10	34.10	34.10	152,376	152,376
Unrefrigerated Warehouse-No Rail	290.49	290.49	290.49	1,297,920	1,297,920
User Defined Industrial	54.81	54.81	54.81	798,034	798,034
Total	379.41	379.41	379.41	2,248,330	2,248,330

4.3 Trip Type Information

Land Use	Miles			Trip %			Trip Purpose %		
	H-W or C-W	H-S or C-C	H-O or C-NW	H-W or C-W	H-S or C-C	H-O or C-NW	Primary	Diverted	Pass-by
City Park	16.60	8.40	6.90	33.00	48.00	19.00	66	28	6
Parking Lot	16.60	8.40	6.90	0.00	0.00	0.00	0	0	0
Refrigerated Warehouse-No	13.16	8.40	6.90	100.00	0.00	0.00	92	5	3
Unrefrigerated Warehouse-No	13.16	8.40	6.90	100.00	0.00	0.00	92	5	3
User Defined Industrial	40.00	8.40	6.90	100.00	0.00	0.00	100	0	0

4.4 Fleet Mix

14283-03 Sierra Business Center (Shea) Operation - San Bernardino-South Coast County, Winter

EMFAC Off-Model Adjustment Factors for Gasoline Light Duty Vehicle to Account for the SAFE Vehicle Rule Applied

Land Use	LDA	LDT1	LDT2	MDV	LHD1	LHD2	MHD	HHD	OBUS	UBUS	MCY	SBUS	MH
City Park	0.540566	0.056059	0.172680	0.136494	0.026304	0.007104	0.011680	0.017449	0.000554	0.000251	0.025076	0.000954	0.004830
Parking Lot	0.540566	0.056059	0.172680	0.136494	0.026304	0.007104	0.011680	0.017449	0.000554	0.000251	0.025076	0.000954	0.004830
Refrigerated Warehouse-No Rail	0.580707	0.060222	0.185503	0.146630	0.000000	0.000000	0.000000	0.000000	0.000000	0.000000	0.026938	0.000000	0.000000
Unrefrigerated Warehouse-No Rail	0.580707	0.060222	0.185503	0.146630	0.000000	0.000000	0.000000	0.000000	0.000000	0.000000	0.026938	0.000000	0.000000
User Defined Industrial	0.000000	0.000000	0.000000	0.000000	0.204129	0.055130	0.222222	0.518519	0.000000	0.000000	0.000000	0.000000	0.000000

5.0 Energy Detail

Historical Energy Use: N

5.1 Mitigation Measures Energy

	ROG	NOx	CO	SO2	Fugitive PM10	Exhaust PM10	PM10 Total	Fugitive PM2.5	Exhaust PM2.5	PM2.5 Total	Bio- CO2	NBio- CO2	Total CO2	CH4	N2O	CO2e
Category	lb/day										lb/day					
NaturalGas Mitigated	0.0419	0.3807	0.3198	2.2800e-003		0.0289	0.0289		0.0289	0.0289		456.8400	456.8400	8.7600e-003	8.3800e-003	459.5547
NaturalGas Unmitigated	0.0419	0.3807	0.3198	2.2800e-003		0.0289	0.0289		0.0289	0.0289		456.8400	456.8400	8.7600e-003	8.3800e-003	459.5547

14283-03 Sierra Business Center (Shea) Operation - San Bernardino-South Coast County, Winter

EMFAC Off-Model Adjustment Factors for Gasoline Light Duty Vehicle to Account for the SAFE Vehicle Rule Applied

5.2 Energy by Land Use - NaturalGas

Unmitigated

	NaturalGas Use	ROG	NOx	CO	SO2	Fugitive PM10	Exhaust PM10	PM10 Total	Fugitive PM2.5	Exhaust PM2.5	PM2.5 Total	Bio- CO2	NBio- CO2	Total CO2	CH4	N2O	CO2e
Land Use	kBTU/yr	lb/day										lb/day					
City Park	0	0.0000	0.0000	0.0000	0.0000		0.0000	0.0000		0.0000	0.0000		0.0000	0.0000	0.0000	0.0000	0.0000
Parking Lot	0	0.0000	0.0000	0.0000	0.0000		0.0000	0.0000		0.0000	0.0000		0.0000	0.0000	0.0000	0.0000	0.0000
Refrigerated Warehouse-No Rail	2877.04	0.0310	0.2821	0.2369	1.6900e-003		0.0214	0.0214		0.0214	0.0214		338.4751	338.4751	6.4900e-003	6.2100e-003	340.4865
Unrefrigerated Warehouse-No Rail	1006.1	0.0109	0.0986	0.0829	5.9000e-004		7.5000e-003	7.5000e-003		7.5000e-003	7.5000e-003		118.3649	118.3649	2.2700e-003	2.1700e-003	119.0683
User Defined Industrial	0	0.0000	0.0000	0.0000	0.0000		0.0000	0.0000		0.0000	0.0000		0.0000	0.0000	0.0000	0.0000	0.0000
Total		0.0419	0.3807	0.3198	2.2800e-003		0.0289	0.0289		0.0289	0.0289		456.8400	456.8400	8.7600e-003	8.3800e-003	459.5547

14283-03 Sierra Business Center (Shea) Operation - San Bernardino-South Coast County, Winter

EMFAC Off-Model Adjustment Factors for Gasoline Light Duty Vehicle to Account for the SAFE Vehicle Rule Applied

5.2 Energy by Land Use - NaturalGas

Mitigated

	NaturalGas Use	ROG	NOx	CO	SO2	Fugitive PM10	Exhaust PM10	PM10 Total	Fugitive PM2.5	Exhaust PM2.5	PM2.5 Total	Bio- CO2	NBio- CO2	Total CO2	CH4	N2O	CO2e
Land Use	kBTU/yr	lb/day										lb/day					
City Park	0	0.0000	0.0000	0.0000	0.0000		0.0000	0.0000		0.0000	0.0000		0.0000	0.0000	0.0000	0.0000	0.0000
Parking Lot	0	0.0000	0.0000	0.0000	0.0000		0.0000	0.0000		0.0000	0.0000		0.0000	0.0000	0.0000	0.0000	0.0000
Refrigerated Warehouse-No Rail	2.87704	0.0310	0.2821	0.2369	1.6900e-003		0.0214	0.0214		0.0214	0.0214		338.4751	338.4751	6.4900e-003	6.2100e-003	340.4865
Unrefrigerated Warehouse-No Rail	1.0061	0.0109	0.0986	0.0829	5.9000e-004		7.5000e-003	7.5000e-003		7.5000e-003	7.5000e-003		118.3649	118.3649	2.2700e-003	2.1700e-003	119.0683
User Defined Industrial	0	0.0000	0.0000	0.0000	0.0000		0.0000	0.0000		0.0000	0.0000		0.0000	0.0000	0.0000	0.0000	0.0000
Total		0.0419	0.3807	0.3198	2.2800e-003		0.0289	0.0289		0.0289	0.0289		456.8400	456.8400	8.7600e-003	8.3800e-003	459.5547

6.0 Area Detail

6.1 Mitigation Measures Area

14283-03 Sierra Business Center (Shea) Operation - San Bernardino-South Coast County, Winter

EMFAC Off-Model Adjustment Factors for Gasoline Light Duty Vehicle to Account for the SAFE Vehicle Rule Applied

	ROG	NOx	CO	SO2	Fugitive PM10	Exhaust PM10	PM10 Total	Fugitive PM2.5	Exhaust PM2.5	PM2.5 Total	Bio- CO2	NBio- CO2	Total CO2	CH4	N2O	CO2e
Category	lb/day										lb/day					
Mitigated	4.6268	3.8000e-004	0.0420	0.0000		1.5000e-004	1.5000e-004		1.5000e-004	1.5000e-004		0.0903	0.0903	2.4000e-004		0.0961
Unmitigated	4.6268	3.8000e-004	0.0420	0.0000		1.5000e-004	1.5000e-004		1.5000e-004	1.5000e-004		0.0903	0.0903	2.4000e-004		0.0961

6.2 Area by SubCategory

Unmitigated

	ROG	NOx	CO	SO2	Fugitive PM10	Exhaust PM10	PM10 Total	Fugitive PM2.5	Exhaust PM2.5	PM2.5 Total	Bio- CO2	NBio- CO2	Total CO2	CH4	N2O	CO2e
SubCategory	lb/day										lb/day					
Architectural Coating	0.5304					0.0000	0.0000		0.0000	0.0000			0.0000			0.0000
Consumer Products	4.0925					0.0000	0.0000		0.0000	0.0000			0.0000			0.0000
Landscaping	3.8800e-003	3.8000e-004	0.0420	0.0000		1.5000e-004	1.5000e-004		1.5000e-004	1.5000e-004		0.0903	0.0903	2.4000e-004		0.0961
Total	4.6268	3.8000e-004	0.0420	0.0000		1.5000e-004	1.5000e-004		1.5000e-004	1.5000e-004		0.0903	0.0903	2.4000e-004		0.0961

14283-03 Sierra Business Center (Shea) Operation - San Bernardino-South Coast County, Winter

EMFAC Off-Model Adjustment Factors for Gasoline Light Duty Vehicle to Account for the SAFE Vehicle Rule Applied

6.2 Area by SubCategory

Mitigated

	ROG	NOx	CO	SO2	Fugitive PM10	Exhaust PM10	PM10 Total	Fugitive PM2.5	Exhaust PM2.5	PM2.5 Total	Bio- CO2	NBio- CO2	Total CO2	CH4	N2O	CO2e
SubCategory	lb/day										lb/day					
Architectural Coating	0.5304					0.0000	0.0000		0.0000	0.0000			0.0000			0.0000
Consumer Products	4.0925					0.0000	0.0000		0.0000	0.0000			0.0000			0.0000
Landscaping	3.8800e-003	3.8000e-004	0.0420	0.0000		1.5000e-004	1.5000e-004		1.5000e-004	1.5000e-004		0.0903	0.0903	2.4000e-004		0.0961
Total	4.6268	3.8000e-004	0.0420	0.0000		1.5000e-004	1.5000e-004		1.5000e-004	1.5000e-004		0.0903	0.0903	2.4000e-004		0.0961

7.0 Water Detail

7.1 Mitigation Measures Water

8.0 Waste Detail

8.1 Mitigation Measures Waste

9.0 Operational Offroad

Equipment Type	Number	Hours/Day	Days/Year	Horse Power	Load Factor	Fuel Type
Tractors/Loaders/Backhoes	2	4.00	365	200	0.37	Electrical

14283-03 Sierra Business Center (Shea) Operation - San Bernardino-South Coast County, Winter

EMFAC Off-Model Adjustment Factors for Gasoline Light Duty Vehicle to Account for the SAFE Vehicle Rule Applied

UnMitigated/Mitigated

	ROG	NOx	CO	SO2	Fugitive PM10	Exhaust PM10	PM10 Total	Fugitive PM2.5	Exhaust PM2.5	PM2.5 Total	Bio- CO2	NBio- CO2	Total CO2	CH4	N2O	CO2e
Equipment Type	lb/day										lb/day					
Tractors/Loaders/Backhoes	0.0000	0.0000	0.0000	0.0000		0.0000	0.0000		0.0000	0.0000	0.0000	0.0000	0.0000	0.0000		0.0000
Total	0.0000	0.0000	0.0000	0.0000		0.0000	0.0000		0.0000	0.0000	0.0000	0.0000	0.0000	0.0000		0.0000

10.0 Stationary Equipment

Fire Pumps and Emergency Generators

Equipment Type	Number	Hours/Day	Hours/Year	Horse Power	Load Factor	Fuel Type
----------------	--------	-----------	------------	-------------	-------------	-----------

Boilers

Equipment Type	Number	Heat Input/Day	Heat Input/Year	Boiler Rating	Fuel Type
----------------	--------	----------------	-----------------	---------------	-----------

User Defined Equipment

Equipment Type	Number
----------------	--------

11.0 Vegetation

This page intentionally left blank

APPENDIX 2.3:

EMFAC EMISSIONS SUMMARY (ACACIA PROJECT)

Emissions	Phase	Lb/Day	# Days	Emissions	Avg/Lb Day	Avg/Hourly
On-Site	Site Preparation	0.48	10	4.803	0.4803	0.0600375
Exhaust PM-10	Grading	1.07	30	31.995	1.0665	0.1333125
	Building Construction	0.18	300	54.66	0.1822	0.022775
	Paving	0.41	20	8.24	0.412	0.0515
	Architectural Coatings	0.01	30	0.1584	0.00528	0.00066
		2.15	340	99.8564	0.293695294	0.036711912
Off-Site	Site Preparation	9.90E-04	10	0.0099	0.00099	0.00012375
Exhaust PM-10	Grading	1.10E-03	30	0.033	0.0011	0.0001375
	Building Construction	5.43E-02	300	16.29	0.0543	0.0067875
	Paving	7.90E-04	20	0.0158	0.00079	0.00009875
	Architectural Coatings	3.64E-03	30	0.1092	0.00364	0.000455
		6.08E-02	340	16.4579	0.048405588	0.006050699

	Phase	Start Date	End Date	No. Days
	Site Preparation	6/1/2023	6/14/2023	10
	Grading	6/15/2023	7/26/2023	30
	Building Construction	7/27/2023	9/18/2024	300
	Paving	8/22/2024	9/18/2024	20
	Arch Coatings	8/8/2024	9/18/2024	30
Total Days of Construction				340

**AVERAGE EMISSION FACTOR
SAN BERNARDINO COUNTY 2024**

Speed	LHD1	LHD2	MHD	HHD
0	0.366822	0.521176	0.027032	0.01296
5	0.027859	0.037729	0.005254	0.01248
25	0.010482	0.01525	0.002718	0.00663

Speed	Weighted Average Emissions
0	0.09802
5	0.01466
25	0.00683

Truck Emission Rates

Source	Trucks Per Day	VMT ^a (miles/day)	Truck Emission Rate ^b (grams/mile)	Truck Emission Rate ^b (grams/idle-hour)	Daily Truck Emissions ^c (grams/day)	Modeled Emission Rates (g/second)
On-Site Idling - Bldg 1	38			0.0980	1.83	2.115E-05
On-Site Idling - Bldg 2	28			0.0980	1.58	1.832E-05
On-Site Travel - North	56	4.45	0.0147		0.12	1.416E-06
On-Site Travel - South	76	34.69	0.0147		0.51	5.885E-06
Off-Site Travel - Sierra Ave N 50% Inbound/Outbound	66	88.78	0.0068		0.70	8.137E-06
Off-Site Travel - Sierra Ave C 50% Inbound/Outbound	66	6.83	0.0068		0.05	6.258E-07
Off-Site Travel - Sierra Ave S 50% Inbound/Outbound	66	50.07	0.0068		0.40	4.589E-06

^a Vehicle miles traveled are for modeled truck route only.

^b Emission rates determined using EMFAC 2017. Idle emission rates are expressed in grams per idle hour rather than grams per mile.

^c This column includes the total truck travel and truck idle emissions. For idle emissions this column includes emissions based on the assumption that each truck idles for 15 minutes and each TRU idles for 30 minutes.

calendar_y	season_m	sub_area	vehicle_class	fuel	temperatu	relative_h	process	speed_tim	pollutant	emission_rate
2024	Annual	San Bernar	HHDT	Dsl	60	70	RUNEX	5	PM10	0.013442
2024	Annual	San Bernar	HHDT	Dsl	60	70	RUNEX	25	PM10	0.007137
2024	Annual	San Bernar	LHDT1	Dsl	60	70	RUNEX	5	PM10	0.059817
2024	Annual	San Bernar	LHDT1	Dsl	60	70	RUNEX	25	PM10	0.022506
2024	Annual	San Bernar	LHDT2	Dsl	60	70	RUNEX	5	PM10	0.057969
2024	Annual	San Bernar	LHDT2	Dsl	60	70	RUNEX	25	PM10	0.023431
2024	Annual	San Bernar	MHDT	Dsl	60	70	RUNEX	5	PM10	0.005761
2024	Annual	San Bernar	MHDT	Dsl	60	70	RUNEX	25	PM10	0.00298
2024	Annual	San Bernar	HHDT	Dsl			IDLEX		PM10	0.013955
2024	Annual	San Bernar	LHDT1	Dsl			IDLEX		PM10	0.78761
2024	Annual	San Bernar	LHDT2	Dsl			IDLEX		PM10	0.800763
2024	Annual	San Bernar	MHDT	Dsl			IDLEX		PM10	0.029641

Source: EMFAC2017 (v1.0.3) Emissions Inventory

Region Type: County

Region: SAN BERNARDINO COUNTY

Calendar Year: 2024

Season: Annual

Vehicle Classification: EMFAC2007 Categories

Units: miles/day for VMT, trips/day for Trips, tons/day for Emissions, 1000 gallons/day for Fuel Consumption

Region	Calendar	Vehicle C	Model Year	Speed	Fuel	Population
San Berna	2024	HHDT	Aggregate	Aggregate	Gasoline	5.173151
San Berna	2024	HHDT	Aggregate	Aggregate	Diesel	15469.26
San Berna	2024	HHDT	Aggregate	Aggregate	Natural Gas	1187.732
San Berna	2024	LHDT1	Aggregate	Aggregate	Gasoline	13927.69
San Berna	2024	LHDT1	Aggregate	Aggregate	Diesel	12141.46
San Berna	2024	LHDT2	Aggregate	Aggregate	Gasoline	2503.6
San Berna	2024	LHDT2	Aggregate	Aggregate	Diesel	4666.935
San Berna	2024	MHDT	Aggregate	Aggregate	Gasoline	1457.671
San Berna	2024	MHDT	Aggregate	Aggregate	Diesel	15102.26

HHDT% GAS/NG	0.07159
HHDT% DSL	0.92841
LHDT1% GAS	0.53426
LHDT1% DSL	0.46574
LHDT2% GAS	0.34915
LHDT2% DSL	0.65085
MHDT% GAS	0.08802
MHDT% DSL	0.91198

This page intentionally left blank

APPENDIX 2.4:
EMFAC EMISSIONS SUMMARY (SHEA PROJECT)

Emissions	Phase	Lb/Day	# Days	Emissions	Avg/Lb Day	Avg/Hourly
On-Site	Site Preparation	0.48	10	4.803	0.4803	0.0600375
Exhaust PM-10	Grading	1.07	30	31.995	1.0665	0.1333125
	Building Construction	0.18	300	54.66	0.1822	0.022775
	Paving	0.41	20	8.24	0.412	0.0515
	Architectural Coatings	0.01	30	0.1584	0.00528	0.00066
		2.15	340	99.8564	0.293695294	0.036711912
Off-Site	Site Preparation	9.90E-04	10	0.0099	0.00099	0.00012375
Exhaust PM-10	Grading	1.10E-03	30	0.033	0.0011	0.0001375
	Building Construction	5.43E-02	300	16.29	0.0543	0.0067875
	Paving	7.90E-04	20	0.0158	0.00079	0.00009875
	Architectural Coatings	3.64E-03	30	0.1092	0.00364	0.000455
		6.08E-02	340	16.4579	0.048405588	0.006050699

	Phase	Start Date	End Date	No. Days
	Site Preparation	6/1/2023	6/14/2023	10
	Grading	6/15/2023	7/26/2023	30
	Building Construction	7/27/2023	9/18/2024	300
	Paving	8/22/2024	9/18/2024	20
	Arch Coatings	8/8/2024	9/18/2024	30
Total Days of Construction				340

**AVERAGE EMISSION FACTOR
SAN BERNARDINO COUNTY 2024**

Speed	LHD1	LHD2	MHD	HHD
0	0.366822	0.521176	0.027032	0.01296
5	0.027859	0.037729	0.005254	0.01248
25	0.010482	0.01525	0.002718	0.00663

Speed	Weighted Average Emissions
0	0.11640
5	0.01541
25	0.00702

Truck Emission Rates

Source	Trucks Per Day	VMT^a (miles/day)	Truck Emission Rate^b (grams/mile)	Truck Emission Rate^b (grams/idle-hour)	Daily Truck Emissions^c (grams/day)	Modeled Emission Rates (g/second)
On-Site Idling	27			0.1164	1.40	1.617E-05
On-Site Travel	54	8.07	0.0154		0.20	2.286E-06
Off-Site Travel - Sierra Ave N 50% Inbound/Outbound	27	41.63	0.0070		0.37	4.256E-06
Off-Site Travel - Sierra Ave 50% Inbound/Outbound	27	17.92	0.0070		0.16	1.832E-06

^a Vehicle miles traveled are for modeled truck route only.

^b Emission rates determined using EMFAC 2017. Idle emission rates are expressed in grams per idle hour rather than grams per mile.

^c This column includes the total truck travel and truck idle emissions. For idle emissions this column includes emissions based on the assumption that each truck idles for 15 minutes and each TRU idles for 30 minutes.

calendar_y	season_m	sub_area	vehicle_class	fuel	temperatu	relative_h	process	speed_tim	pollutant	emission_rate
2024	Annual	San Bernar	HHDT	Dsl	60	70	RUNEX	5	PM10	0.013442
2024	Annual	San Bernar	HHDT	Dsl	60	70	RUNEX	25	PM10	0.007137
2024	Annual	San Bernar	LHDT1	Dsl	60	70	RUNEX	5	PM10	0.059817
2024	Annual	San Bernar	LHDT1	Dsl	60	70	RUNEX	25	PM10	0.022506
2024	Annual	San Bernar	LHDT2	Dsl	60	70	RUNEX	5	PM10	0.057969
2024	Annual	San Bernar	LHDT2	Dsl	60	70	RUNEX	25	PM10	0.023431
2024	Annual	San Bernar	MHDT	Dsl	60	70	RUNEX	5	PM10	0.005761
2024	Annual	San Bernar	MHDT	Dsl	60	70	RUNEX	25	PM10	0.00298
2024	Annual	San Bernar	HHDT	Dsl			IDLEX		PM10	0.013955
2024	Annual	San Bernar	LHDT1	Dsl			IDLEX		PM10	0.78761
2024	Annual	San Bernar	LHDT2	Dsl			IDLEX		PM10	0.800763
2024	Annual	San Bernar	MHDT	Dsl			IDLEX		PM10	0.029641

Source: EMFAC2017 (v1.0.3) Emissions Inventory

Region Type: County

Region: SAN BERNARDINO COUNTY

Calendar Year: 2024

Season: Annual

Vehicle Classification: EMFAC2007 Categories

Units: miles/day for VMT, trips/day for Trips, tons/day for Emissions, 1000 gallons/day for Fuel Consumption

Region	Calendar	Vehicle Category	Model Year	Speed	Fuel	Population
San Berna	2024	HHDT	Aggregate	Aggregate	Gasoline	5.173151
San Berna	2024	HHDT	Aggregate	Aggregate	Diesel	15469.26
San Berna	2024	HHDT	Aggregate	Aggregate	Natural Gas	1187.732
San Berna	2024	LHDT1	Aggregate	Aggregate	Gasoline	13927.69
San Berna	2024	LHDT1	Aggregate	Aggregate	Diesel	12141.46
San Berna	2024	LHDT2	Aggregate	Aggregate	Gasoline	2503.6
San Berna	2024	LHDT2	Aggregate	Aggregate	Diesel	4666.935
San Berna	2024	MHDT	Aggregate	Aggregate	Gasoline	1457.671
San Berna	2024	MHDT	Aggregate	Aggregate	Diesel	15102.26

HHDT% GAS/NG	0.07159
HHDT% DSL	0.92841
LHDT1% GAS	0.53426
LHDT1% DSL	0.46574
LHDT2% GAS	0.34915
LHDT2% DSL	0.65085
MHDT% GAS	0.08802
MHDT% DSL	0.91198

This page intentionally left blank

APPENDIX 2.5:
AERMOD MODEL INPUT/OUTPUT

**

**
** AERMOD Input Produced by:
** AERMOD View Ver. 10.2.1
** Lakes Environmental Software Inc.
** Date: 3/7/2022
** File: C:\Users\Michael Tirohn\Desktop\HRAs\14283 North Fontana\14283 Construction\14283
Construction.ADI
**

**
**

** AERMOD Control Pathway

**
**

CO STARTING
TITLEONE C:\Users\Michael Tirohn\Desktop\HRAs\14283 North Fontana\14283 Shea
MODELOPT DFAULT CONC
AVERTIME ANNUAL
URBANOPT 2035210
POLLUTID DPM
RUNORNOT RUN
ERRORFIL "14283 Construction.err"
CO FINISHED

**

** AERMOD Source Pathway

**
**

SO STARTING
** Source Location **
** Source ID - Type - X Coord. - Y Coord. **
** -----
** Line Source Represented by Adjacent Volume Sources
** LINE VOLUME Source ID = SLINE1
** DESCRSRC Acacia Offsite
** PREFIX
** Length of Side = 8.59
** Configuration = Adjacent
** Emission Rate = 0.0007623752
** Vertical Dimension = 6.99
** SZINIT = 3.25
** Nodes = 19
** 459800.585, 3780159.481, 542.06, 3.49, 4.00
** 459797.915, 3780323.559, 546.95, 3.49, 4.00
** 459801.963, 3780564.163, 553.93, 3.49, 4.00
** 459802.086, 3780766.976, 560.91, 3.49, 4.00
** 459801.718, 3780996.905, 567.77, 3.49, 4.00
** 459801.473, 3781115.673, 571.50, 3.49, 4.00
** 459801.595, 3781321.922, 578.06, 3.49, 4.00
** 459801.595, 3781524.981, 584.65, 3.49, 4.00
** 459802.086, 3781679.085, 588.92, 3.49, 4.00
** 459797.792, 3781800.553, 592.43, 3.49, 4.00
** 459798.405, 3781929.259, 595.68, 3.49, 4.00
** 459798.160, 3782027.783, 597.84, 3.49, 4.00
** 459798.160, 3782153.912, 600.05, 3.49, 4.00
** 459799.019, 3782198.573, 601.87, 3.49, 4.00
** 459791.780, 3782258.693, 603.92, 3.49, 4.00
** 459785.032, 3782284.827, 604.81, 3.49, 4.00
** 459767.118, 3782340.162, 607.49, 3.49, 4.00
** 459732.887, 3782419.300, 609.98, 3.49, 4.00
** 459708.593, 3782476.844, 611.82, 3.49, 4.00

**

LOCATION	L0000001	VOLUME	459800.515	3780163.776	542.00
LOCATION	L0000002	VOLUME	459800.375	3780172.365	542.20
LOCATION	L0000003	VOLUME	459800.235	3780180.954	542.48
LOCATION	L0000004	VOLUME	459800.096	3780189.542	542.77
LOCATION	L0000005	VOLUME	459799.956	3780198.131	543.05
LOCATION	L0000006	VOLUME	459799.816	3780206.720	543.34
LOCATION	L0000007	VOLUME	459799.676	3780215.309	543.63
LOCATION	L0000008	VOLUME	459799.536	3780223.898	543.91
LOCATION	L0000009	VOLUME	459799.397	3780232.487	544.20
LOCATION	L0000010	VOLUME	459799.257	3780241.076	544.49
LOCATION	L0000011	VOLUME	459799.117	3780249.665	544.77
LOCATION	L0000012	VOLUME	459798.977	3780258.253	545.06
LOCATION	L0000013	VOLUME	459798.838	3780266.842	545.35
LOCATION	L0000014	VOLUME	459798.698	3780275.431	545.63
LOCATION	L0000015	VOLUME	459798.558	3780284.020	545.92
LOCATION	L0000016	VOLUME	459798.418	3780292.609	546.20
LOCATION	L0000017	VOLUME	459798.278	3780301.198	546.49
LOCATION	L0000018	VOLUME	459798.139	3780309.787	546.78
LOCATION	L0000019	VOLUME	459797.999	3780318.375	547.06
LOCATION	L0000020	VOLUME	459797.972	3780326.964	547.35
LOCATION	L0000021	VOLUME	459798.116	3780335.553	547.64
LOCATION	L0000022	VOLUME	459798.261	3780344.142	547.92
LOCATION	L0000023	VOLUME	459798.405	3780352.731	548.00
LOCATION	L0000024	VOLUME	459798.550	3780361.319	548.00
LOCATION	L0000025	VOLUME	459798.695	3780369.908	548.00
LOCATION	L0000026	VOLUME	459798.839	3780378.497	548.07
LOCATION	L0000027	VOLUME	459798.984	3780387.086	548.35
LOCATION	L0000028	VOLUME	459799.128	3780395.675	548.64
LOCATION	L0000029	VOLUME	459799.273	3780404.263	548.93
LOCATION	L0000030	VOLUME	459799.417	3780412.852	549.21
LOCATION	L0000031	VOLUME	459799.562	3780421.441	549.50
LOCATION	L0000032	VOLUME	459799.706	3780430.030	549.79
LOCATION	L0000033	VOLUME	459799.851	3780438.618	550.07
LOCATION	L0000034	VOLUME	459799.995	3780447.207	550.36
LOCATION	L0000035	VOLUME	459800.140	3780455.796	550.64
LOCATION	L0000036	VOLUME	459800.284	3780464.385	550.93
LOCATION	L0000037	VOLUME	459800.429	3780472.974	551.22
LOCATION	L0000038	VOLUME	459800.573	3780481.562	551.50
LOCATION	L0000039	VOLUME	459800.718	3780490.151	551.79
LOCATION	L0000040	VOLUME	459800.863	3780498.740	552.08
LOCATION	L0000041	VOLUME	459801.007	3780507.329	552.36
LOCATION	L0000042	VOLUME	459801.152	3780515.917	552.65
LOCATION	L0000043	VOLUME	459801.296	3780524.506	552.93
LOCATION	L0000044	VOLUME	459801.441	3780533.095	553.22
LOCATION	L0000045	VOLUME	459801.585	3780541.684	553.51
LOCATION	L0000046	VOLUME	459801.730	3780550.273	553.79
LOCATION	L0000047	VOLUME	459801.874	3780558.861	554.08
LOCATION	L0000048	VOLUME	459801.965	3780567.451	554.37
LOCATION	L0000049	VOLUME	459801.971	3780576.041	554.65
LOCATION	L0000050	VOLUME	459801.976	3780584.631	554.94
LOCATION	L0000051	VOLUME	459801.981	3780593.221	555.22
LOCATION	L0000052	VOLUME	459801.986	3780601.811	555.51
LOCATION	L0000053	VOLUME	459801.991	3780610.401	555.80
LOCATION	L0000054	VOLUME	459801.997	3780618.991	556.08
LOCATION	L0000055	VOLUME	459802.002	3780627.581	556.37
LOCATION	L0000056	VOLUME	459802.007	3780636.171	556.66
LOCATION	L0000057	VOLUME	459802.012	3780644.761	556.94
LOCATION	L0000058	VOLUME	459802.017	3780653.351	557.23
LOCATION	L0000059	VOLUME	459802.023	3780661.941	557.52
LOCATION	L0000060	VOLUME	459802.028	3780670.531	557.80
LOCATION	L0000061	VOLUME	459802.033	3780679.121	558.09
LOCATION	L0000062	VOLUME	459802.038	3780687.711	558.37
LOCATION	L0000063	VOLUME	459802.043	3780696.301	558.66
LOCATION	L0000064	VOLUME	459802.049	3780704.891	558.95
LOCATION	L0000065	VOLUME	459802.054	3780713.481	559.23

LOCATION	L0000066	VOLUME	459802.059	3780722.071	559.52
LOCATION	L0000067	VOLUME	459802.064	3780730.661	559.81
LOCATION	L0000068	VOLUME	459802.069	3780739.251	560.09
LOCATION	L0000069	VOLUME	459802.075	3780747.841	560.38
LOCATION	L0000070	VOLUME	459802.080	3780756.431	560.67
LOCATION	L0000071	VOLUME	459802.085	3780765.021	560.95
LOCATION	L0000072	VOLUME	459802.076	3780773.611	561.24
LOCATION	L0000073	VOLUME	459802.062	3780782.201	561.52
LOCATION	L0000074	VOLUME	459802.048	3780790.791	561.81
LOCATION	L0000075	VOLUME	459802.034	3780799.381	562.10
LOCATION	L0000076	VOLUME	459802.021	3780807.971	562.38
LOCATION	L0000077	VOLUME	459802.007	3780816.561	562.67
LOCATION	L0000078	VOLUME	459801.993	3780825.151	562.96
LOCATION	L0000079	VOLUME	459801.979	3780833.741	563.24
LOCATION	L0000080	VOLUME	459801.966	3780842.331	563.53
LOCATION	L0000081	VOLUME	459801.952	3780850.921	563.82
LOCATION	L0000082	VOLUME	459801.938	3780859.511	564.00
LOCATION	L0000083	VOLUME	459801.924	3780868.101	564.00
LOCATION	L0000084	VOLUME	459801.911	3780876.690	564.00
LOCATION	L0000085	VOLUME	459801.897	3780885.280	564.00
LOCATION	L0000086	VOLUME	459801.883	3780893.870	564.25
LOCATION	L0000087	VOLUME	459801.869	3780902.460	564.53
LOCATION	L0000088	VOLUME	459801.856	3780911.050	564.82
LOCATION	L0000089	VOLUME	459801.842	3780919.640	565.11
LOCATION	L0000090	VOLUME	459801.828	3780928.230	565.39
LOCATION	L0000091	VOLUME	459801.814	3780936.820	565.68
LOCATION	L0000092	VOLUME	459801.801	3780945.410	565.96
LOCATION	L0000093	VOLUME	459801.787	3780954.000	566.25
LOCATION	L0000094	VOLUME	459801.773	3780962.590	566.54
LOCATION	L0000095	VOLUME	459801.759	3780971.180	566.82
LOCATION	L0000096	VOLUME	459801.746	3780979.770	567.11
LOCATION	L0000097	VOLUME	459801.732	3780988.360	567.40
LOCATION	L0000098	VOLUME	459801.718	3780996.950	567.68
LOCATION	L0000099	VOLUME	459801.700	3781005.540	567.97
LOCATION	L0000100	VOLUME	459801.682	3781014.130	568.26
LOCATION	L0000101	VOLUME	459801.665	3781022.720	568.54
LOCATION	L0000102	VOLUME	459801.647	3781031.310	568.83
LOCATION	L0000103	VOLUME	459801.629	3781039.900	569.11
LOCATION	L0000104	VOLUME	459801.611	3781048.490	569.40
LOCATION	L0000105	VOLUME	459801.594	3781057.080	569.69
LOCATION	L0000106	VOLUME	459801.576	3781065.670	569.97
LOCATION	L0000107	VOLUME	459801.558	3781074.260	570.16
LOCATION	L0000108	VOLUME	459801.541	3781082.850	570.33
LOCATION	L0000109	VOLUME	459801.523	3781091.440	570.50
LOCATION	L0000110	VOLUME	459801.505	3781100.030	570.72
LOCATION	L0000111	VOLUME	459801.487	3781108.620	571.01
LOCATION	L0000112	VOLUME	459801.474	3781117.210	571.29
LOCATION	L0000113	VOLUME	459801.479	3781125.800	571.58
LOCATION	L0000114	VOLUME	459801.484	3781134.390	571.71
LOCATION	L0000115	VOLUME	459801.489	3781142.980	571.82
LOCATION	L0000116	VOLUME	459801.494	3781151.570	571.94
LOCATION	L0000117	VOLUME	459801.499	3781160.160	572.12
LOCATION	L0000118	VOLUME	459801.504	3781168.750	572.41
LOCATION	L0000119	VOLUME	459801.509	3781177.340	572.70
LOCATION	L0000120	VOLUME	459801.514	3781185.930	572.98
LOCATION	L0000121	VOLUME	459801.520	3781194.520	573.27
LOCATION	L0000122	VOLUME	459801.525	3781203.110	573.55
LOCATION	L0000123	VOLUME	459801.530	3781211.700	573.84
LOCATION	L0000124	VOLUME	459801.535	3781220.290	574.13
LOCATION	L0000125	VOLUME	459801.540	3781228.880	574.41
LOCATION	L0000126	VOLUME	459801.545	3781237.470	574.70
LOCATION	L0000127	VOLUME	459801.550	3781246.060	574.99
LOCATION	L0000128	VOLUME	459801.555	3781254.650	575.27
LOCATION	L0000129	VOLUME	459801.560	3781263.240	575.56
LOCATION	L0000130	VOLUME	459801.566	3781271.830	575.85
LOCATION	L0000131	VOLUME	459801.571	3781280.420	576.21

LOCATION	L0000132	VOLUME	459801.576	3781289.010	576.67
LOCATION	L0000133	VOLUME	459801.581	3781297.600	577.13
LOCATION	L0000134	VOLUME	459801.586	3781306.190	577.58
LOCATION	L0000135	VOLUME	459801.591	3781314.780	577.71
LOCATION	L0000136	VOLUME	459801.595	3781323.370	577.82
LOCATION	L0000137	VOLUME	459801.595	3781331.960	577.94
LOCATION	L0000138	VOLUME	459801.595	3781340.550	578.22
LOCATION	L0000139	VOLUME	459801.595	3781349.140	578.68
LOCATION	L0000140	VOLUME	459801.595	3781357.730	579.13
LOCATION	L0000141	VOLUME	459801.595	3781366.320	579.59
LOCATION	L0000142	VOLUME	459801.595	3781374.910	579.88
LOCATION	L0000143	VOLUME	459801.595	3781383.500	580.17
LOCATION	L0000144	VOLUME	459801.595	3781392.090	580.45
LOCATION	L0000145	VOLUME	459801.595	3781400.680	580.80
LOCATION	L0000146	VOLUME	459801.595	3781409.270	581.20
LOCATION	L0000147	VOLUME	459801.595	3781417.860	581.60
LOCATION	L0000148	VOLUME	459801.595	3781426.450	582.00
LOCATION	L0000149	VOLUME	459801.595	3781435.040	582.29
LOCATION	L0000150	VOLUME	459801.595	3781443.630	582.57
LOCATION	L0000151	VOLUME	459801.595	3781452.220	582.86
LOCATION	L0000152	VOLUME	459801.595	3781460.810	583.15
LOCATION	L0000153	VOLUME	459801.595	3781469.400	583.43
LOCATION	L0000154	VOLUME	459801.595	3781477.990	583.72
LOCATION	L0000155	VOLUME	459801.595	3781486.580	584.00
LOCATION	L0000156	VOLUME	459801.595	3781495.170	584.17
LOCATION	L0000157	VOLUME	459801.595	3781503.760	584.35
LOCATION	L0000158	VOLUME	459801.595	3781512.350	584.52
LOCATION	L0000159	VOLUME	459801.595	3781520.940	584.75
LOCATION	L0000160	VOLUME	459801.610	3781529.530	585.03
LOCATION	L0000161	VOLUME	459801.637	3781538.120	585.32
LOCATION	L0000162	VOLUME	459801.665	3781546.710	585.60
LOCATION	L0000163	VOLUME	459801.692	3781555.300	585.71
LOCATION	L0000164	VOLUME	459801.719	3781563.890	585.83
LOCATION	L0000165	VOLUME	459801.747	3781572.480	585.95
LOCATION	L0000166	VOLUME	459801.774	3781581.070	586.15
LOCATION	L0000167	VOLUME	459801.801	3781589.660	586.44
LOCATION	L0000168	VOLUME	459801.829	3781598.250	586.73
LOCATION	L0000169	VOLUME	459801.856	3781606.840	587.01
LOCATION	L0000170	VOLUME	459801.883	3781615.430	587.30
LOCATION	L0000171	VOLUME	459801.911	3781624.020	587.59
LOCATION	L0000172	VOLUME	459801.938	3781632.610	587.87
LOCATION	L0000173	VOLUME	459801.965	3781641.199	588.16
LOCATION	L0000174	VOLUME	459801.993	3781649.789	588.44
LOCATION	L0000175	VOLUME	459802.020	3781658.379	588.73
LOCATION	L0000176	VOLUME	459802.048	3781666.969	589.01
LOCATION	L0000177	VOLUME	459802.075	3781675.559	589.18
LOCATION	L0000178	VOLUME	459801.907	3781684.146	589.35
LOCATION	L0000179	VOLUME	459801.604	3781692.731	589.52
LOCATION	L0000180	VOLUME	459801.300	3781701.315	589.67
LOCATION	L0000181	VOLUME	459800.997	3781709.900	589.79
LOCATION	L0000182	VOLUME	459800.693	3781718.485	589.90
LOCATION	L0000183	VOLUME	459800.390	3781727.069	590.02
LOCATION	L0000184	VOLUME	459800.086	3781735.654	590.31
LOCATION	L0000185	VOLUME	459799.783	3781744.239	590.59
LOCATION	L0000186	VOLUME	459799.479	3781752.823	590.88
LOCATION	L0000187	VOLUME	459799.176	3781761.408	591.17
LOCATION	L0000188	VOLUME	459798.872	3781769.992	591.45
LOCATION	L0000189	VOLUME	459798.569	3781778.577	591.74
LOCATION	L0000190	VOLUME	459798.265	3781787.162	592.02
LOCATION	L0000191	VOLUME	459797.962	3781795.746	592.22
LOCATION	L0000192	VOLUME	459797.810	3781804.333	592.43
LOCATION	L0000193	VOLUME	459797.851	3781812.923	592.64
LOCATION	L0000194	VOLUME	459797.892	3781821.513	592.89
LOCATION	L0000195	VOLUME	459797.933	3781830.103	593.18
LOCATION	L0000196	VOLUME	459797.974	3781838.693	593.46
LOCATION	L0000197	VOLUME	459798.015	3781847.283	593.73

LOCATION	L0000198	VOLUME	459798.056	3781855.873	593.81
LOCATION	L0000199	VOLUME	459798.096	3781864.463	593.89
LOCATION	L0000200	VOLUME	459798.137	3781873.053	593.97
LOCATION	L0000201	VOLUME	459798.178	3781881.642	594.17
LOCATION	L0000202	VOLUME	459798.219	3781890.232	594.46
LOCATION	L0000203	VOLUME	459798.260	3781898.822	594.75
LOCATION	L0000204	VOLUME	459798.301	3781907.412	595.02
LOCATION	L0000205	VOLUME	459798.342	3781916.002	595.23
LOCATION	L0000206	VOLUME	459798.383	3781924.592	595.43
LOCATION	L0000207	VOLUME	459798.396	3781933.182	595.63
LOCATION	L0000208	VOLUME	459798.374	3781941.772	595.76
LOCATION	L0000209	VOLUME	459798.353	3781950.362	595.84
LOCATION	L0000210	VOLUME	459798.331	3781958.952	595.93
LOCATION	L0000211	VOLUME	459798.310	3781967.542	596.04
LOCATION	L0000212	VOLUME	459798.289	3781976.132	596.32
LOCATION	L0000213	VOLUME	459798.267	3781984.722	596.61
LOCATION	L0000214	VOLUME	459798.246	3781993.312	596.90
LOCATION	L0000215	VOLUME	459798.224	3782001.902	597.13
LOCATION	L0000216	VOLUME	459798.203	3782010.492	597.33
LOCATION	L0000217	VOLUME	459798.182	3782019.082	597.54
LOCATION	L0000218	VOLUME	459798.160	3782027.672	597.75
LOCATION	L0000219	VOLUME	459798.160	3782036.262	598.04
LOCATION	L0000220	VOLUME	459798.160	3782044.852	598.33
LOCATION	L0000221	VOLUME	459798.160	3782053.442	598.61
LOCATION	L0000222	VOLUME	459798.160	3782062.032	598.71
LOCATION	L0000223	VOLUME	459798.160	3782070.622	598.71
LOCATION	L0000224	VOLUME	459798.160	3782079.212	598.71
LOCATION	L0000225	VOLUME	459798.160	3782087.802	598.76
LOCATION	L0000226	VOLUME	459798.160	3782096.392	599.05
LOCATION	L0000227	VOLUME	459798.160	3782104.982	599.33
LOCATION	L0000228	VOLUME	459798.160	3782113.572	599.62
LOCATION	L0000229	VOLUME	459798.160	3782122.162	599.77
LOCATION	L0000230	VOLUME	459798.160	3782130.752	599.85
LOCATION	L0000231	VOLUME	459798.160	3782139.342	599.93
LOCATION	L0000232	VOLUME	459798.160	3782147.932	600.05
LOCATION	L0000233	VOLUME	459798.210	3782156.521	600.34
LOCATION	L0000234	VOLUME	459798.375	3782165.110	600.62
LOCATION	L0000235	VOLUME	459798.540	3782173.698	600.91
LOCATION	L0000236	VOLUME	459798.706	3782182.286	601.19
LOCATION	L0000237	VOLUME	459798.871	3782190.875	601.48
LOCATION	L0000238	VOLUME	459798.912	3782199.457	601.77
LOCATION	L0000239	VOLUME	459797.885	3782207.985	602.05
LOCATION	L0000240	VOLUME	459796.859	3782216.514	602.34
LOCATION	L0000241	VOLUME	459795.832	3782225.042	602.62
LOCATION	L0000242	VOLUME	459794.805	3782233.571	602.90
LOCATION	L0000243	VOLUME	459793.778	3782242.099	603.19
LOCATION	L0000244	VOLUME	459792.751	3782250.627	603.47
LOCATION	L0000245	VOLUME	459791.663	3782259.144	603.76
LOCATION	L0000246	VOLUME	459789.516	3782267.462	604.04
LOCATION	L0000247	VOLUME	459787.368	3782275.779	604.38
LOCATION	L0000248	VOLUME	459785.220	3782284.096	604.73
LOCATION	L0000249	VOLUME	459782.619	3782292.281	605.09
LOCATION	L0000250	VOLUME	459779.973	3782300.454	605.45
LOCATION	L0000251	VOLUME	459777.327	3782308.626	605.81
LOCATION	L0000252	VOLUME	459774.682	3782316.798	606.17
LOCATION	L0000253	VOLUME	459772.036	3782324.971	606.54
LOCATION	L0000254	VOLUME	459769.390	3782333.143	606.97
LOCATION	L0000255	VOLUME	459766.637	3782341.275	607.38
LOCATION	L0000256	VOLUME	459763.227	3782349.159	607.73
LOCATION	L0000257	VOLUME	459759.816	3782357.043	608.00
LOCATION	L0000258	VOLUME	459756.406	3782364.927	608.03
LOCATION	L0000259	VOLUME	459752.996	3782372.811	608.12
LOCATION	L0000260	VOLUME	459749.585	3782380.695	608.27
LOCATION	L0000261	VOLUME	459746.175	3782388.579	608.52
LOCATION	L0000262	VOLUME	459742.765	3782396.463	608.89
LOCATION	L0000263	VOLUME	459739.354	3782404.347	609.27

LOCATION	L0000264	VOLUME	459735.944	3782412.231	609.65
LOCATION	L0000265	VOLUME	459732.541	3782420.118	609.91
LOCATION	L0000266	VOLUME	459729.200	3782428.032	610.00
LOCATION	L0000267	VOLUME	459725.859	3782435.946	610.08
LOCATION	L0000268	VOLUME	459722.518	3782443.859	610.21
LOCATION	L0000269	VOLUME	459719.177	3782451.773	610.52
LOCATION	L0000270	VOLUME	459715.836	3782459.687	610.90
LOCATION	L0000271	VOLUME	459712.495	3782467.600	611.27
LOCATION	L0000272	VOLUME	459709.154	3782475.514	611.65

** End of LINE VOLUME Source ID = SLINE1

**

** Line Source Represented by Adjacent Volume Sources

** LINE VOLUME Source ID = SLINE2

** DESCRSRC Shea Offsite

** PREFIX

** Length of Side = 8.59

** Configuration = Adjacent

** Emission Rate = 0.0004201548

** Vertical Dimension = 6.99

** SZINIT = 3.25

** Nodes = 12

** 459798.117, 3780007.836, 538.06, 3.49, 4.00

** 459799.716, 3780173.662, 542.05, 3.49, 4.00

** 459799.915, 3780450.771, 550.55, 3.49, 4.00

** 459802.113, 3780766.240, 560.91, 3.49, 4.00

** 459801.114, 3781496.673, 583.93, 3.49, 4.00

** 459797.917, 3781888.861, 594.08, 3.49, 4.00

** 459797.917, 3782072.068, 598.92, 3.49, 4.00

** 459798.916, 3782198.935, 601.88, 3.49, 4.00

** 459796.119, 3782220.912, 602.58, 3.49, 4.00

** 459790.525, 3782265.066, 604.00, 3.49, 4.00

** 459779.337, 3782306.023, 605.31, 3.49, 4.00

** 459708.012, 3782476.843, 611.84, 3.49, 4.00

**

LOCATION	L0005046	VOLUME	459798.159	3780012.131	538.00
LOCATION	L0005047	VOLUME	459798.241	3780020.721	538.14
LOCATION	L0005048	VOLUME	459798.324	3780029.310	538.43
LOCATION	L0005049	VOLUME	459798.407	3780037.900	538.71
LOCATION	L0005050	VOLUME	459798.490	3780046.490	539.00
LOCATION	L0005051	VOLUME	459798.573	3780055.079	539.29
LOCATION	L0005052	VOLUME	459798.655	3780063.669	539.57
LOCATION	L0005053	VOLUME	459798.738	3780072.258	539.86
LOCATION	L0005054	VOLUME	459798.821	3780080.848	540.15
LOCATION	L0005055	VOLUME	459798.904	3780089.438	540.43
LOCATION	L0005056	VOLUME	459798.987	3780098.027	540.72
LOCATION	L0005057	VOLUME	459799.069	3780106.617	541.00
LOCATION	L0005058	VOLUME	459799.152	3780115.206	541.29
LOCATION	L0005059	VOLUME	459799.235	3780123.796	541.58
LOCATION	L0005060	VOLUME	459799.318	3780132.386	541.86
LOCATION	L0005061	VOLUME	459799.401	3780140.975	542.00
LOCATION	L0005062	VOLUME	459799.483	3780149.565	542.00
LOCATION	L0005063	VOLUME	459799.566	3780158.154	542.00
LOCATION	L0005064	VOLUME	459799.649	3780166.744	542.01
LOCATION	L0005065	VOLUME	459799.717	3780175.334	542.30
LOCATION	L0005066	VOLUME	459799.723	3780183.924	542.58
LOCATION	L0005067	VOLUME	459799.729	3780192.514	542.87
LOCATION	L0005068	VOLUME	459799.735	3780201.104	543.15
LOCATION	L0005069	VOLUME	459799.742	3780209.694	543.44
LOCATION	L0005070	VOLUME	459799.748	3780218.284	543.73
LOCATION	L0005071	VOLUME	459799.754	3780226.874	544.01
LOCATION	L0005072	VOLUME	459799.760	3780235.464	544.30
LOCATION	L0005073	VOLUME	459799.766	3780244.054	544.59
LOCATION	L0005074	VOLUME	459799.773	3780252.644	544.87
LOCATION	L0005075	VOLUME	459799.779	3780261.234	545.16
LOCATION	L0005076	VOLUME	459799.785	3780269.824	545.44
LOCATION	L0005077	VOLUME	459799.791	3780278.414	545.73

LOCATION	L0005078	VOLUME	459799.797	3780287.004	546.02
LOCATION	L0005079	VOLUME	459799.804	3780295.594	546.30
LOCATION	L0005080	VOLUME	459799.810	3780304.184	546.59
LOCATION	L0005081	VOLUME	459799.816	3780312.774	546.88
LOCATION	L0005082	VOLUME	459799.822	3780321.364	547.16
LOCATION	L0005083	VOLUME	459799.828	3780329.954	547.45
LOCATION	L0005084	VOLUME	459799.834	3780338.544	547.74
LOCATION	L0005085	VOLUME	459799.841	3780347.134	548.00
LOCATION	L0005086	VOLUME	459799.847	3780355.724	548.00
LOCATION	L0005087	VOLUME	459799.853	3780364.314	548.00
LOCATION	L0005088	VOLUME	459799.859	3780372.904	548.00
LOCATION	L0005089	VOLUME	459799.865	3780381.494	548.17
LOCATION	L0005090	VOLUME	459799.872	3780390.084	548.45
LOCATION	L0005091	VOLUME	459799.878	3780398.674	548.74
LOCATION	L0005092	VOLUME	459799.884	3780407.264	549.03
LOCATION	L0005093	VOLUME	459799.890	3780415.854	549.31
LOCATION	L0005094	VOLUME	459799.896	3780424.444	549.60
LOCATION	L0005095	VOLUME	459799.903	3780433.034	549.89
LOCATION	L0005096	VOLUME	459799.909	3780441.624	550.17
LOCATION	L0005097	VOLUME	459799.915	3780450.214	550.46
LOCATION	L0005098	VOLUME	459799.971	3780458.803	550.74
LOCATION	L0005099	VOLUME	459800.031	3780467.393	551.03
LOCATION	L0005100	VOLUME	459800.091	3780475.983	551.32
LOCATION	L0005101	VOLUME	459800.151	3780484.573	551.60
LOCATION	L0005102	VOLUME	459800.211	3780493.163	551.89
LOCATION	L0005103	VOLUME	459800.271	3780501.752	552.18
LOCATION	L0005104	VOLUME	459800.330	3780510.342	552.46
LOCATION	L0005105	VOLUME	459800.390	3780518.932	552.75
LOCATION	L0005106	VOLUME	459800.450	3780527.522	553.03
LOCATION	L0005107	VOLUME	459800.510	3780536.112	553.32
LOCATION	L0005108	VOLUME	459800.570	3780544.701	553.61
LOCATION	L0005109	VOLUME	459800.630	3780553.291	553.89
LOCATION	L0005110	VOLUME	459800.689	3780561.881	554.18
LOCATION	L0005111	VOLUME	459800.749	3780570.471	554.47
LOCATION	L0005112	VOLUME	459800.809	3780579.061	554.75
LOCATION	L0005113	VOLUME	459800.869	3780587.650	555.04
LOCATION	L0005114	VOLUME	459800.929	3780596.240	555.33
LOCATION	L0005115	VOLUME	459800.989	3780604.830	555.61
LOCATION	L0005116	VOLUME	459801.048	3780613.420	555.90
LOCATION	L0005117	VOLUME	459801.108	3780622.010	556.18
LOCATION	L0005118	VOLUME	459801.168	3780630.599	556.47
LOCATION	L0005119	VOLUME	459801.228	3780639.189	556.76
LOCATION	L0005120	VOLUME	459801.288	3780647.779	557.04
LOCATION	L0005121	VOLUME	459801.348	3780656.369	557.33
LOCATION	L0005122	VOLUME	459801.408	3780664.958	557.62
LOCATION	L0005123	VOLUME	459801.467	3780673.548	557.90
LOCATION	L0005124	VOLUME	459801.527	3780682.138	558.19
LOCATION	L0005125	VOLUME	459801.587	3780690.728	558.48
LOCATION	L0005126	VOLUME	459801.647	3780699.318	558.76
LOCATION	L0005127	VOLUME	459801.707	3780707.907	559.05
LOCATION	L0005128	VOLUME	459801.767	3780716.497	559.33
LOCATION	L0005129	VOLUME	459801.826	3780725.087	559.62
LOCATION	L0005130	VOLUME	459801.886	3780733.677	559.91
LOCATION	L0005131	VOLUME	459801.946	3780742.267	560.19
LOCATION	L0005132	VOLUME	459802.006	3780750.856	560.48
LOCATION	L0005133	VOLUME	459802.066	3780759.446	560.77
LOCATION	L0005134	VOLUME	459802.111	3780768.036	561.05
LOCATION	L0005135	VOLUME	459802.099	3780776.626	561.34
LOCATION	L0005136	VOLUME	459802.087	3780785.216	561.62
LOCATION	L0005137	VOLUME	459802.075	3780793.806	561.91
LOCATION	L0005138	VOLUME	459802.064	3780802.396	562.20
LOCATION	L0005139	VOLUME	459802.052	3780810.986	562.48
LOCATION	L0005140	VOLUME	459802.040	3780819.576	562.77
LOCATION	L0005141	VOLUME	459802.028	3780828.166	563.06
LOCATION	L0005142	VOLUME	459802.017	3780836.756	563.34
LOCATION	L0005143	VOLUME	459802.005	3780845.346	563.63

LOCATION	L0005144	VOLUME	459801.993	3780853.936	563.92
LOCATION	L0005145	VOLUME	459801.981	3780862.526	564.00
LOCATION	L0005146	VOLUME	459801.970	3780871.116	564.00
LOCATION	L0005147	VOLUME	459801.958	3780879.706	564.00
LOCATION	L0005148	VOLUME	459801.946	3780888.296	564.06
LOCATION	L0005149	VOLUME	459801.934	3780896.886	564.35
LOCATION	L0005150	VOLUME	459801.923	3780905.476	564.63
LOCATION	L0005151	VOLUME	459801.911	3780914.066	564.92
LOCATION	L0005152	VOLUME	459801.899	3780922.656	565.21
LOCATION	L0005153	VOLUME	459801.887	3780931.246	565.49
LOCATION	L0005154	VOLUME	459801.876	3780939.836	565.78
LOCATION	L0005155	VOLUME	459801.864	3780948.426	566.07
LOCATION	L0005156	VOLUME	459801.852	3780957.016	566.35
LOCATION	L0005157	VOLUME	459801.840	3780965.606	566.64
LOCATION	L0005158	VOLUME	459801.829	3780974.196	566.92
LOCATION	L0005159	VOLUME	459801.817	3780982.786	567.21
LOCATION	L0005160	VOLUME	459801.805	3780991.376	567.50
LOCATION	L0005161	VOLUME	459801.793	3780999.966	567.78
LOCATION	L0005162	VOLUME	459801.782	3781008.556	568.07
LOCATION	L0005163	VOLUME	459801.770	3781017.146	568.36
LOCATION	L0005164	VOLUME	459801.758	3781025.736	568.64
LOCATION	L0005165	VOLUME	459801.746	3781034.326	568.93
LOCATION	L0005166	VOLUME	459801.735	3781042.916	569.21
LOCATION	L0005167	VOLUME	459801.723	3781051.506	569.50
LOCATION	L0005168	VOLUME	459801.711	3781060.096	569.79
LOCATION	L0005169	VOLUME	459801.699	3781068.686	570.04
LOCATION	L0005170	VOLUME	459801.688	3781077.276	570.21
LOCATION	L0005171	VOLUME	459801.676	3781085.866	570.39
LOCATION	L0005172	VOLUME	459801.664	3781094.456	570.56
LOCATION	L0005173	VOLUME	459801.652	3781103.046	570.82
LOCATION	L0005174	VOLUME	459801.641	3781111.636	571.10
LOCATION	L0005175	VOLUME	459801.629	3781120.226	571.39
LOCATION	L0005176	VOLUME	459801.617	3781128.816	571.63
LOCATION	L0005177	VOLUME	459801.605	3781137.406	571.74
LOCATION	L0005178	VOLUME	459801.594	3781145.996	571.86
LOCATION	L0005179	VOLUME	459801.582	3781154.586	571.97
LOCATION	L0005180	VOLUME	459801.570	3781163.176	572.22
LOCATION	L0005181	VOLUME	459801.558	3781171.766	572.51
LOCATION	L0005182	VOLUME	459801.547	3781180.356	572.80
LOCATION	L0005183	VOLUME	459801.535	3781188.946	573.08
LOCATION	L0005184	VOLUME	459801.523	3781197.536	573.37
LOCATION	L0005185	VOLUME	459801.511	3781206.126	573.66
LOCATION	L0005186	VOLUME	459801.500	3781214.716	573.94
LOCATION	L0005187	VOLUME	459801.488	3781223.306	574.23
LOCATION	L0005188	VOLUME	459801.476	3781231.896	574.51
LOCATION	L0005189	VOLUME	459801.464	3781240.486	574.80
LOCATION	L0005190	VOLUME	459801.453	3781249.076	575.09
LOCATION	L0005191	VOLUME	459801.441	3781257.666	575.37
LOCATION	L0005192	VOLUME	459801.429	3781266.256	575.66
LOCATION	L0005193	VOLUME	459801.418	3781274.846	575.95
LOCATION	L0005194	VOLUME	459801.406	3781283.436	576.37
LOCATION	L0005195	VOLUME	459801.394	3781292.026	576.83
LOCATION	L0005196	VOLUME	459801.382	3781300.616	577.29
LOCATION	L0005197	VOLUME	459801.371	3781309.205	577.64
LOCATION	L0005198	VOLUME	459801.359	3781317.795	577.76
LOCATION	L0005199	VOLUME	459801.347	3781326.385	577.87
LOCATION	L0005200	VOLUME	459801.335	3781334.975	577.98
LOCATION	L0005201	VOLUME	459801.324	3781343.565	578.38
LOCATION	L0005202	VOLUME	459801.312	3781352.155	578.84
LOCATION	L0005203	VOLUME	459801.300	3781360.745	579.30
LOCATION	L0005204	VOLUME	459801.288	3781369.335	579.70
LOCATION	L0005205	VOLUME	459801.277	3781377.925	579.99
LOCATION	L0005206	VOLUME	459801.265	3781386.515	580.28
LOCATION	L0005207	VOLUME	459801.253	3781395.105	580.57
LOCATION	L0005208	VOLUME	459801.241	3781403.695	580.95
LOCATION	L0005209	VOLUME	459801.230	3781412.285	581.34

LOCATION	L0005210	VOLUME	459801.218	3781420.875	581.74
LOCATION	L0005211	VOLUME	459801.206	3781429.465	582.10
LOCATION	L0005212	VOLUME	459801.194	3781438.055	582.39
LOCATION	L0005213	VOLUME	459801.183	3781446.645	582.67
LOCATION	L0005214	VOLUME	459801.171	3781455.235	582.96
LOCATION	L0005215	VOLUME	459801.159	3781463.825	583.25
LOCATION	L0005216	VOLUME	459801.147	3781472.415	583.53
LOCATION	L0005217	VOLUME	459801.136	3781481.005	583.82
LOCATION	L0005218	VOLUME	459801.124	3781489.595	584.06
LOCATION	L0005219	VOLUME	459801.102	3781498.185	584.24
LOCATION	L0005220	VOLUME	459801.032	3781506.775	584.42
LOCATION	L0005221	VOLUME	459800.962	3781515.365	584.60
LOCATION	L0005222	VOLUME	459800.892	3781523.954	584.87
LOCATION	L0005223	VOLUME	459800.822	3781532.544	585.16
LOCATION	L0005224	VOLUME	459800.752	3781541.134	585.45
LOCATION	L0005225	VOLUME	459800.682	3781549.724	585.67
LOCATION	L0005226	VOLUME	459800.612	3781558.313	585.78
LOCATION	L0005227	VOLUME	459800.542	3781566.903	585.88
LOCATION	L0005228	VOLUME	459800.472	3781575.493	585.99
LOCATION	L0005229	VOLUME	459800.402	3781584.082	586.25
LOCATION	L0005230	VOLUME	459800.332	3781592.672	586.54
LOCATION	L0005231	VOLUME	459800.262	3781601.262	586.83
LOCATION	L0005232	VOLUME	459800.192	3781609.852	587.11
LOCATION	L0005233	VOLUME	459800.122	3781618.441	587.40
LOCATION	L0005234	VOLUME	459800.052	3781627.031	587.69
LOCATION	L0005235	VOLUME	459799.982	3781635.621	587.97
LOCATION	L0005236	VOLUME	459799.912	3781644.210	588.26
LOCATION	L0005237	VOLUME	459799.842	3781652.800	588.54
LOCATION	L0005238	VOLUME	459799.772	3781661.390	588.83
LOCATION	L0005239	VOLUME	459799.702	3781669.980	589.08
LOCATION	L0005240	VOLUME	459799.632	3781678.569	589.27
LOCATION	L0005241	VOLUME	459799.562	3781687.159	589.46
LOCATION	L0005242	VOLUME	459799.492	3781695.749	589.65
LOCATION	L0005243	VOLUME	459799.421	3781704.338	589.76
LOCATION	L0005244	VOLUME	459799.351	3781712.928	589.85
LOCATION	L0005245	VOLUME	459799.281	3781721.518	589.95
LOCATION	L0005246	VOLUME	459799.211	3781730.108	590.12
LOCATION	L0005247	VOLUME	459799.141	3781738.697	590.41
LOCATION	L0005248	VOLUME	459799.071	3781747.287	590.69
LOCATION	L0005249	VOLUME	459799.001	3781755.877	590.98
LOCATION	L0005250	VOLUME	459798.931	3781764.466	591.27
LOCATION	L0005251	VOLUME	459798.861	3781773.056	591.55
LOCATION	L0005252	VOLUME	459798.791	3781781.646	591.84
LOCATION	L0005253	VOLUME	459798.721	3781790.236	592.09
LOCATION	L0005254	VOLUME	459798.651	3781798.825	592.29
LOCATION	L0005255	VOLUME	459798.581	3781807.415	592.49
LOCATION	L0005256	VOLUME	459798.511	3781816.005	592.69
LOCATION	L0005257	VOLUME	459798.441	3781824.594	592.98
LOCATION	L0005258	VOLUME	459798.371	3781833.184	593.26
LOCATION	L0005259	VOLUME	459798.301	3781841.774	593.55
LOCATION	L0005260	VOLUME	459798.231	3781850.364	593.75
LOCATION	L0005261	VOLUME	459798.161	3781858.953	593.83
LOCATION	L0005262	VOLUME	459798.091	3781867.543	593.92
LOCATION	L0005263	VOLUME	459798.021	3781876.133	594.00
LOCATION	L0005264	VOLUME	459797.951	3781884.722	594.28
LOCATION	L0005265	VOLUME	459797.917	3781893.312	594.56
LOCATION	L0005266	VOLUME	459797.917	3781901.902	594.85
LOCATION	L0005267	VOLUME	459797.917	3781910.492	595.10
LOCATION	L0005268	VOLUME	459797.917	3781919.082	595.30
LOCATION	L0005269	VOLUME	459797.917	3781927.672	595.51
LOCATION	L0005270	VOLUME	459797.917	3781936.262	595.72
LOCATION	L0005271	VOLUME	459797.917	3781944.852	595.80
LOCATION	L0005272	VOLUME	459797.917	3781953.442	595.88
LOCATION	L0005273	VOLUME	459797.917	3781962.032	595.96
LOCATION	L0005274	VOLUME	459797.917	3781970.622	596.14
LOCATION	L0005275	VOLUME	459797.917	3781979.212	596.43

LOCATION	L0005276	VOLUME	459797.917	3781987.802	596.71
LOCATION	L0005277	VOLUME	459797.917	3781996.392	597.00
LOCATION	L0005278	VOLUME	459797.917	3782004.982	597.21
LOCATION	L0005279	VOLUME	459797.917	3782013.572	597.41
LOCATION	L0005280	VOLUME	459797.917	3782022.162	597.62
LOCATION	L0005281	VOLUME	459797.917	3782030.752	597.87
LOCATION	L0005282	VOLUME	459797.917	3782039.342	598.15
LOCATION	L0005283	VOLUME	459797.917	3782047.932	598.44
LOCATION	L0005284	VOLUME	459797.917	3782056.522	598.72
LOCATION	L0005285	VOLUME	459797.917	3782065.112	598.72
LOCATION	L0005286	VOLUME	459797.930	3782073.702	598.72
LOCATION	L0005287	VOLUME	459797.998	3782082.292	598.72
LOCATION	L0005288	VOLUME	459798.066	3782090.882	598.86
LOCATION	L0005289	VOLUME	459798.133	3782099.471	599.15
LOCATION	L0005290	VOLUME	459798.201	3782108.061	599.43
LOCATION	L0005291	VOLUME	459798.269	3782116.651	599.71
LOCATION	L0005292	VOLUME	459798.336	3782125.241	599.79
LOCATION	L0005293	VOLUME	459798.404	3782133.830	599.88
LOCATION	L0005294	VOLUME	459798.471	3782142.420	599.96
LOCATION	L0005295	VOLUME	459798.539	3782151.010	600.15
LOCATION	L0005296	VOLUME	459798.607	3782159.600	600.44
LOCATION	L0005297	VOLUME	459798.674	3782168.189	600.72
LOCATION	L0005298	VOLUME	459798.742	3782176.779	601.01
LOCATION	L0005299	VOLUME	459798.810	3782185.369	601.30
LOCATION	L0005300	VOLUME	459798.877	3782193.959	601.58
LOCATION	L0005301	VOLUME	459798.460	3782202.519	601.87
LOCATION	L0005302	VOLUME	459797.376	3782211.041	602.15
LOCATION	L0005303	VOLUME	459796.291	3782219.562	602.44
LOCATION	L0005304	VOLUME	459795.211	3782228.084	602.72
LOCATION	L0005305	VOLUME	459794.131	3782236.606	603.01
LOCATION	L0005306	VOLUME	459793.051	3782245.128	603.29
LOCATION	L0005307	VOLUME	459791.972	3782253.649	603.57
LOCATION	L0005308	VOLUME	459790.892	3782262.171	603.86
LOCATION	L0005309	VOLUME	459789.030	3782270.538	604.15
LOCATION	L0005310	VOLUME	459786.767	3782278.824	604.51
LOCATION	L0005311	VOLUME	459784.503	3782287.110	604.86
LOCATION	L0005312	VOLUME	459782.240	3782295.397	605.21
LOCATION	L0005313	VOLUME	459779.976	3782303.683	605.56
LOCATION	L0005314	VOLUME	459776.962	3782311.711	605.93
LOCATION	L0005315	VOLUME	459773.652	3782319.638	606.30
LOCATION	L0005316	VOLUME	459770.342	3782327.565	606.69
LOCATION	L0005317	VOLUME	459767.032	3782335.492	607.13
LOCATION	L0005318	VOLUME	459763.723	3782343.419	607.51
LOCATION	L0005319	VOLUME	459760.413	3782351.345	607.83
LOCATION	L0005320	VOLUME	459757.103	3782359.272	608.01
LOCATION	L0005321	VOLUME	459753.793	3782367.199	608.07
LOCATION	L0005322	VOLUME	459750.484	3782375.126	608.19
LOCATION	L0005323	VOLUME	459747.174	3782383.052	608.37
LOCATION	L0005324	VOLUME	459743.864	3782390.979	608.67
LOCATION	L0005325	VOLUME	459740.554	3782398.906	609.05
LOCATION	L0005326	VOLUME	459737.244	3782406.833	609.42
LOCATION	L0005327	VOLUME	459733.935	3782414.759	609.80
LOCATION	L0005328	VOLUME	459730.625	3782422.686	609.97
LOCATION	L0005329	VOLUME	459727.315	3782430.613	610.04
LOCATION	L0005330	VOLUME	459724.005	3782438.540	610.14
LOCATION	L0005331	VOLUME	459720.696	3782446.466	610.30
LOCATION	L0005332	VOLUME	459717.386	3782454.393	610.67
LOCATION	L0005333	VOLUME	459714.076	3782462.320	611.05
LOCATION	L0005334	VOLUME	459710.766	3782470.247	611.42

** End of LINE VOLUME Source ID = SLINE2

LOCATION	VOL1	VOLUME	460014.789	3780509.411	551.430
** DESCRSRC	Acacia Construction				
LOCATION	VOL2	VOLUME	460050.852	3780509.110	551.420
** DESCRSRC	Acacia Construction				
LOCATION	VOL3	VOLUME	460084.417	3780509.709	551.440
** DESCRSRC	Acacia Construction				

LOCATION	VOL4	VOLUME	460084.217	3780473.547	550.240
** DESCRSRC	Acacia Construction				
LOCATION	VOL5	VOLUME	460047.855	3780472.948	550.220
** DESCRSRC	Acacia Construction				
LOCATION	VOL6	VOLUME	460014.490	3780473.547	550.240
** DESCRSRC	Acacia Construction				
LOCATION	VOL7	VOLUME	460014.090	3780437.186	549.530
** DESCRSRC	Acacia Construction				
LOCATION	VOL8	VOLUME	460049.853	3780436.986	549.020
** DESCRSRC	Acacia Construction				
LOCATION	VOL9	VOLUME	460083.617	3780436.986	549.020
** DESCRSRC	Acacia Construction				
LOCATION	VOL10	VOLUME	460083.817	3780401.023	547.970
** DESCRSRC	Acacia Construction				
LOCATION	VOL11	VOLUME	460048.255	3780400.624	547.880
** DESCRSRC	Acacia Construction				
LOCATION	VOL12	VOLUME	460014.290	3780401.223	548.420
** DESCRSRC	Acacia Construction				
LOCATION	VOL13	VOLUME	460084.017	3780364.861	547.500
** DESCRSRC	Acacia Construction				
LOCATION	VOL14	VOLUME	460048.255	3780364.861	547.230
** DESCRSRC	Acacia Construction				
LOCATION	VOL15	VOLUME	460013.891	3780365.661	547.640
** DESCRSRC	Acacia Construction				
LOCATION	VOL16	VOLUME	460083.817	3780329.299	546.430
** DESCRSRC	Acacia Construction				
LOCATION	VOL17	VOLUME	460083.817	3780293.337	545.230
** DESCRSRC	Acacia Construction				
LOCATION	VOL18	VOLUME	460083.418	3780256.975	544.020
** DESCRSRC	Acacia Construction				
LOCATION	VOL19	VOLUME	460083.418	3780221.013	542.820
** DESCRSRC	Acacia Construction				
LOCATION	VOL20	VOLUME	460083.018	3780185.050	542.000
** DESCRSRC	Acacia Construction				
LOCATION	VOL21	VOLUME	460082.618	3780153.084	541.550
** DESCRSRC	Acacia Construction				
LOCATION	VOL22	VOLUME	460046.856	3780152.684	541.540
** DESCRSRC	Acacia Construction				
LOCATION	VOL23	VOLUME	460046.856	3780188.047	542.300
** DESCRSRC	Acacia Construction				
LOCATION	VOL24	VOLUME	460047.855	3780223.810	543.300
** DESCRSRC	Acacia Construction				
LOCATION	VOL25	VOLUME	460047.455	3780259.572	544.100
** DESCRSRC	Acacia Construction				
LOCATION	VOL26	VOLUME	460048.055	3780294.935	545.280
** DESCRSRC	Acacia Construction				
LOCATION	VOL27	VOLUME	460048.654	3780330.098	546.450
** DESCRSRC	Acacia Construction				
LOCATION	VOL28	VOLUME	460013.091	3780330.098	546.450
** DESCRSRC	Acacia Construction				
LOCATION	VOL29	VOLUME	460012.292	3780294.935	545.280
** DESCRSRC	Acacia Construction				
LOCATION	VOL30	VOLUME	460012.292	3780258.973	544.080
** DESCRSRC	Acacia Construction				
LOCATION	VOL31	VOLUME	460011.693	3780223.410	543.900
** DESCRSRC	Acacia Construction				
LOCATION	VOL32	VOLUME	460011.493	3780188.247	542.730
** DESCRSRC	Acacia Construction				
LOCATION	VOL33	VOLUME	460010.894	3780153.084	541.550
** DESCRSRC	Acacia Construction				
LOCATION	VOL34	VOLUME	459974.532	3780153.084	541.550
** DESCRSRC	Acacia Construction				
LOCATION	VOL35	VOLUME	459975.131	3780188.047	542.720
** DESCRSRC	Acacia Construction				
LOCATION	VOL36	VOLUME	459975.531	3780223.410	543.900
** DESCRSRC	Acacia Construction				

LOCATION	VOL37	VOLUME	459976.330	3780259.372	544.800
** DESCRSRC	Acacia Construction				
LOCATION	VOL38	VOLUME	459976.730	3780295.334	545.300
** DESCRSRC	Acacia Construction				
LOCATION	VOL39	VOLUME	459977.129	3780321.507	546.170
** DESCRSRC	Acacia Construction				
LOCATION	VOL40	VOLUME	459941.367	3780321.307	546.160
** DESCRSRC	Acacia Construction				
LOCATION	VOL41	VOLUME	459940.967	3780285.345	545.920
** DESCRSRC	Acacia Construction				
LOCATION	VOL42	VOLUME	459940.767	3780249.583	544.770
** DESCRSRC	Acacia Construction				
LOCATION	VOL43	VOLUME	459940.368	3780213.620	543.570
** DESCRSRC	Acacia Construction				
LOCATION	VOL44	VOLUME	459939.369	3780177.858	542.380
** DESCRSRC	Acacia Construction				
LOCATION	VOL45	VOLUME	459938.170	3780153.284	541.580
** DESCRSRC	Acacia Construction				
LOCATION	VOL46	VOLUME	459902.208	3780153.483	542.000
** DESCRSRC	Acacia Construction				
LOCATION	VOL47	VOLUME	459903.207	3780189.645	542.770
** DESCRSRC	Acacia Construction				
LOCATION	VOL48	VOLUME	459904.605	3780225.408	543.960
** DESCRSRC	Acacia Construction				
LOCATION	VOL49	VOLUME	459905.005	3780261.170	545.160
** DESCRSRC	Acacia Construction				
LOCATION	VOL50	VOLUME	459905.005	3780296.733	546.000
** DESCRSRC	Acacia Construction				
LOCATION	VOL51	VOLUME	459905.804	3780321.107	546.150
** DESCRSRC	Acacia Construction				
LOCATION	VOL52	VOLUME	459869.642	3780321.107	546.480
** DESCRSRC	Acacia Construction				
LOCATION	VOL53	VOLUME	459868.843	3780285.345	545.960
** DESCRSRC	Acacia Construction				
LOCATION	VOL54	VOLUME	459869.043	3780249.982	544.780
** DESCRSRC	Acacia Construction				
LOCATION	VOL55	VOLUME	459869.043	3780213.820	543.580
** DESCRSRC	Acacia Construction				
LOCATION	VOL56	VOLUME	459868.244	3780178.257	542.390
** DESCRSRC	Acacia Construction				
LOCATION	VOL57	VOLUME	459867.245	3780153.084	542.000
** DESCRSRC	Acacia Construction				
LOCATION	VOL58	VOLUME	459831.282	3780153.683	542.000
** DESCRSRC	Acacia Construction				
LOCATION	VOL59	VOLUME	459832.681	3780188.647	542.740
** DESCRSRC	Acacia Construction				
LOCATION	VOL60	VOLUME	459833.280	3780224.209	543.920
** DESCRSRC	Acacia Construction				
LOCATION	VOL61	VOLUME	459833.680	3780259.972	545.120
** DESCRSRC	Acacia Construction				
LOCATION	VOL62	VOLUME	459833.280	3780295.734	546.310
** DESCRSRC	Acacia Construction				
LOCATION	VOL63	VOLUME	459834.080	3780321.307	547.160
** DESCRSRC	Acacia Construction				
LOCATION	VOL64	VOLUME	459822.691	3780320.908	547.150
** DESCRSRC	Acacia Construction				
LOCATION	VOL65	VOLUME	459822.891	3780285.145	545.960
** DESCRSRC	Acacia Construction				
LOCATION	VOL66	VOLUME	459822.492	3780249.383	544.760
** DESCRSRC	Acacia Construction				
LOCATION	VOL67	VOLUME	459822.292	3780213.820	543.580
** DESCRSRC	Acacia Construction				
LOCATION	VOL68	VOLUME	459822.691	3780178.058	542.390
** DESCRSRC	Acacia Construction				
LOCATION	VOL69	VOLUME	459822.092	3780153.683	542.000
** DESCRSRC	Acacia Construction				

LOCATION	VOL70	VOLUME	460081.420	3780116.322	540.330
** DESCRSRC	Shea Construction				
LOCATION	VOL71	VOLUME	460081.819	3780080.360	539.130
** DESCRSRC	Shea Construction				
LOCATION	VOL72	VOLUME	460082.419	3780044.598	537.940
** DESCRSRC	Shea Construction				
LOCATION	VOL73	VOLUME	460083.617	3780008.835	536.750
** DESCRSRC	Shea Construction				
LOCATION	VOL74	VOLUME	460045.457	3780116.123	540.320
** DESCRSRC	Shea Construction				
LOCATION	VOL75	VOLUME	460045.657	3780080.360	539.130
** DESCRSRC	Shea Construction				
LOCATION	VOL76	VOLUME	460046.456	3780044.398	537.960
** DESCRSRC	Shea Construction				
LOCATION	VOL77	VOLUME	460047.855	3780008.835	537.140
** DESCRSRC	Shea Construction				
LOCATION	VOL78	VOLUME	460010.095	3780116.522	540.330
** DESCRSRC	Shea Construction				
LOCATION	VOL79	VOLUME	460010.294	3780080.360	539.690
** DESCRSRC	Shea Construction				
LOCATION	VOL80	VOLUME	460010.694	3780044.398	538.580
** DESCRSRC	Shea Construction				
LOCATION	VOL81	VOLUME	460012.492	3780009.435	537.770
** DESCRSRC	Shea Construction				
LOCATION	VOL82	VOLUME	459976.330	3780009.635	537.770
** DESCRSRC	Shea Construction				
LOCATION	VOL83	VOLUME	459976.330	3780045.397	538.960
** DESCRSRC	Shea Construction				
LOCATION	VOL84	VOLUME	459976.330	3780080.560	540.000
** DESCRSRC	Shea Construction				
LOCATION	VOL85	VOLUME	459974.932	3780116.522	540.330
** DESCRSRC	Shea Construction				
LOCATION	VOL86	VOLUME	459939.569	3780116.922	541.000
** DESCRSRC	Shea Construction				
LOCATION	VOL87	VOLUME	459940.368	3780080.960	540.150
** DESCRSRC	Shea Construction				
LOCATION	VOL88	VOLUME	459940.568	3780045.397	538.960
** DESCRSRC	Shea Construction				
LOCATION	VOL89	VOLUME	459940.568	3780009.834	537.780
** DESCRSRC	Shea Construction				
LOCATION	VOL90	VOLUME	459956.950	3779985.460	536.990
** DESCRSRC	Shea Construction				
LOCATION	VOL91	VOLUME	459921.388	3779985.260	537.560
** DESCRSRC	Shea Construction				
LOCATION	VOL92	VOLUME	459885.226	3779985.460	537.970
** DESCRSRC	Shea Construction				
LOCATION	VOL93	VOLUME	459849.463	3779985.460	537.970
** DESCRSRC	Shea Construction				
LOCATION	VOL94	VOLUME	459824.689	3779986.459	538.000
** DESCRSRC	Shea Construction				
LOCATION	VOL95	VOLUME	459904.206	3780116.922	541.350
** DESCRSRC	Shea Construction				
LOCATION	VOL96	VOLUME	459904.605	3780081.359	540.160
** DESCRSRC	Shea Construction				
LOCATION	VOL97	VOLUME	459904.605	3780045.597	538.970
** DESCRSRC	Shea Construction				
LOCATION	VOL98	VOLUME	459904.605	3780009.834	538.000
** DESCRSRC	Shea Construction				
LOCATION	VOL99	VOLUME	459868.443	3780116.722	541.340
** DESCRSRC	Shea Construction				
LOCATION	VOL100	VOLUME	459868.643	3780081.559	540.170
** DESCRSRC	Shea Construction				
LOCATION	VOL101	VOLUME	459868.643	3780045.996	538.980
** DESCRSRC	Shea Construction				
LOCATION	VOL102	VOLUME	459868.643	3780009.834	538.000
** DESCRSRC	Shea Construction				

LOCATION	VOL103	VOLUME	459833.280	3780010.034	538.000
**	DESCRSRC	Shea Construction			
LOCATION	VOL104	VOLUME	459833.081	3780045.597	538.970
**	DESCRSRC	Shea Construction			
LOCATION	VOL105	VOLUME	459832.881	3780081.159	540.160
**	DESCRSRC	Shea Construction			
LOCATION	VOL106	VOLUME	459833.280	3780116.722	541.340
**	DESCRSRC	Shea Construction			
LOCATION	VOL107	VOLUME	459821.493	3780117.122	541.350
**	DESCRSRC	Shea Construction			
LOCATION	VOL108	VOLUME	459822.092	3780081.159	540.160
**	DESCRSRC	Shea Construction			
LOCATION	VOL109	VOLUME	459823.291	3780044.997	538.950
**	DESCRSRC	Shea Construction			
LOCATION	VOL110	VOLUME	459823.491	3780009.635	538.000
**	DESCRSRC	Shea Construction			
**	Source Parameters	**			
**	LINE	VOLUME	Source	ID =	SLINE1
SRCPARAM	L0000001	0.000002803	3.49	4.00	3.25
SRCPARAM	L0000002	0.000002803	3.49	4.00	3.25
SRCPARAM	L0000003	0.000002803	3.49	4.00	3.25
SRCPARAM	L0000004	0.000002803	3.49	4.00	3.25
SRCPARAM	L0000005	0.000002803	3.49	4.00	3.25
SRCPARAM	L0000006	0.000002803	3.49	4.00	3.25
SRCPARAM	L0000007	0.000002803	3.49	4.00	3.25
SRCPARAM	L0000008	0.000002803	3.49	4.00	3.25
SRCPARAM	L0000009	0.000002803	3.49	4.00	3.25
SRCPARAM	L0000010	0.000002803	3.49	4.00	3.25
SRCPARAM	L0000011	0.000002803	3.49	4.00	3.25
SRCPARAM	L0000012	0.000002803	3.49	4.00	3.25
SRCPARAM	L0000013	0.000002803	3.49	4.00	3.25
SRCPARAM	L0000014	0.000002803	3.49	4.00	3.25
SRCPARAM	L0000015	0.000002803	3.49	4.00	3.25
SRCPARAM	L0000016	0.000002803	3.49	4.00	3.25
SRCPARAM	L0000017	0.000002803	3.49	4.00	3.25
SRCPARAM	L0000018	0.000002803	3.49	4.00	3.25
SRCPARAM	L0000019	0.000002803	3.49	4.00	3.25
SRCPARAM	L0000020	0.000002803	3.49	4.00	3.25
SRCPARAM	L0000021	0.000002803	3.49	4.00	3.25
SRCPARAM	L0000022	0.000002803	3.49	4.00	3.25
SRCPARAM	L0000023	0.000002803	3.49	4.00	3.25
SRCPARAM	L0000024	0.000002803	3.49	4.00	3.25
SRCPARAM	L0000025	0.000002803	3.49	4.00	3.25
SRCPARAM	L0000026	0.000002803	3.49	4.00	3.25
SRCPARAM	L0000027	0.000002803	3.49	4.00	3.25
SRCPARAM	L0000028	0.000002803	3.49	4.00	3.25
SRCPARAM	L0000029	0.000002803	3.49	4.00	3.25
SRCPARAM	L0000030	0.000002803	3.49	4.00	3.25
SRCPARAM	L0000031	0.000002803	3.49	4.00	3.25
SRCPARAM	L0000032	0.000002803	3.49	4.00	3.25
SRCPARAM	L0000033	0.000002803	3.49	4.00	3.25
SRCPARAM	L0000034	0.000002803	3.49	4.00	3.25
SRCPARAM	L0000035	0.000002803	3.49	4.00	3.25
SRCPARAM	L0000036	0.000002803	3.49	4.00	3.25
SRCPARAM	L0000037	0.000002803	3.49	4.00	3.25
SRCPARAM	L0000038	0.000002803	3.49	4.00	3.25
SRCPARAM	L0000039	0.000002803	3.49	4.00	3.25
SRCPARAM	L0000040	0.000002803	3.49	4.00	3.25
SRCPARAM	L0000041	0.000002803	3.49	4.00	3.25
SRCPARAM	L0000042	0.000002803	3.49	4.00	3.25
SRCPARAM	L0000043	0.000002803	3.49	4.00	3.25
SRCPARAM	L0000044	0.000002803	3.49	4.00	3.25
SRCPARAM	L0000045	0.000002803	3.49	4.00	3.25
SRCPARAM	L0000046	0.000002803	3.49	4.00	3.25
SRCPARAM	L0000047	0.000002803	3.49	4.00	3.25
SRCPARAM	L0000048	0.000002803	3.49	4.00	3.25

SRCPARAM	VOL79	0.0001208116	5.000	8.363	1.400
SRCPARAM	VOL80	0.0001208116	5.000	8.363	1.400
SRCPARAM	VOL81	0.0001208116	5.000	8.363	1.400
SRCPARAM	VOL82	0.0001208116	5.000	8.363	1.400
SRCPARAM	VOL83	0.0001208116	5.000	8.363	1.400
SRCPARAM	VOL84	0.0001208116	5.000	8.363	1.400
SRCPARAM	VOL85	0.0001208116	5.000	8.363	1.400
SRCPARAM	VOL86	0.0001208116	5.000	8.363	1.400
SRCPARAM	VOL87	0.0001208116	5.000	8.363	1.400
SRCPARAM	VOL88	0.0001208116	5.000	8.363	1.400
SRCPARAM	VOL89	0.0001208116	5.000	8.363	1.400
SRCPARAM	VOL90	0.0001208116	5.000	8.363	1.400
SRCPARAM	VOL91	0.0001208116	5.000	8.363	1.400
SRCPARAM	VOL92	0.0001208116	5.000	8.363	1.400
SRCPARAM	VOL93	0.0001208116	5.000	8.363	1.400
SRCPARAM	VOL94	0.0001208116	5.000	8.363	1.400
SRCPARAM	VOL95	0.0001208116	5.000	8.363	1.400
SRCPARAM	VOL96	0.0001208116	5.000	8.363	1.400
SRCPARAM	VOL97	0.0001208116	5.000	8.363	1.400
SRCPARAM	VOL98	0.0001208116	5.000	8.363	1.400
SRCPARAM	VOL99	0.0001208116	5.000	8.363	1.400
SRCPARAM	VOL100	0.0001208116	5.000	8.363	1.400
SRCPARAM	VOL101	0.0001208116	5.000	8.363	1.400
SRCPARAM	VOL102	0.0001208116	5.000	8.363	1.400
SRCPARAM	VOL103	0.0001208116	5.000	8.363	1.400
SRCPARAM	VOL104	0.0001208116	5.000	8.363	1.400
SRCPARAM	VOL105	0.0001208116	5.000	8.363	1.400
SRCPARAM	VOL106	0.0001208116	5.000	8.363	1.400
SRCPARAM	VOL107	0.0001208116	5.000	8.363	1.400
SRCPARAM	VOL108	0.0001208116	5.000	8.363	1.400
SRCPARAM	VOL109	0.0001208116	5.000	8.363	1.400
SRCPARAM	VOL110	0.0001208116	5.000	8.363	1.400
URBANSRC	ALL				

** Variable Emissions Type: "By Hour / Day (HRDOW)"

** Variable Emission Scenario: "Scenario 1"

** WeekDays:

EMISFACT	L0000001	HRDOW	0.0	0.0	0.0	0.0	0.0	0.0
EMISFACT	L0000001	HRDOW	0.0	0.0	1.0	1.0	1.0	1.0
EMISFACT	L0000001	HRDOW	1.0	1.0	1.0	1.0	0.0	0.0
EMISFACT	L0000001	HRDOW	0.0	0.0	0.0	0.0	0.0	0.0
EMISFACT	L0000002	HRDOW	0.0	0.0	0.0	0.0	0.0	0.0
EMISFACT	L0000002	HRDOW	0.0	0.0	1.0	1.0	1.0	1.0
EMISFACT	L0000002	HRDOW	1.0	1.0	1.0	1.0	0.0	0.0
EMISFACT	L0000002	HRDOW	0.0	0.0	0.0	0.0	0.0	0.0
EMISFACT	L0000003	HRDOW	0.0	0.0	0.0	0.0	0.0	0.0
EMISFACT	L0000003	HRDOW	0.0	0.0	1.0	1.0	1.0	1.0
EMISFACT	L0000003	HRDOW	1.0	1.0	1.0	1.0	0.0	0.0
EMISFACT	L0000003	HRDOW	0.0	0.0	0.0	0.0	0.0	0.0
EMISFACT	L0000004	HRDOW	0.0	0.0	0.0	0.0	0.0	0.0
EMISFACT	L0000004	HRDOW	0.0	0.0	1.0	1.0	1.0	1.0
EMISFACT	L0000004	HRDOW	1.0	1.0	1.0	1.0	0.0	0.0
EMISFACT	L0000004	HRDOW	0.0	0.0	0.0	0.0	0.0	0.0
EMISFACT	L0000005	HRDOW	0.0	0.0	0.0	0.0	0.0	0.0
EMISFACT	L0000005	HRDOW	0.0	0.0	1.0	1.0	1.0	1.0
EMISFACT	L0000005	HRDOW	1.0	1.0	1.0	1.0	0.0	0.0
EMISFACT	L0000005	HRDOW	0.0	0.0	0.0	0.0	0.0	0.0
EMISFACT	L0000006	HRDOW	0.0	0.0	0.0	0.0	0.0	0.0
EMISFACT	L0000006	HRDOW	0.0	0.0	1.0	1.0	1.0	1.0
EMISFACT	L0000006	HRDOW	1.0	1.0	1.0	1.0	0.0	0.0
EMISFACT	L0000006	HRDOW	0.0	0.0	0.0	0.0	0.0	0.0
EMISFACT	L0000007	HRDOW	0.0	0.0	0.0	0.0	0.0	0.0
EMISFACT	L0000007	HRDOW	0.0	0.0	1.0	1.0	1.0	1.0
EMISFACT	L0000007	HRDOW	1.0	1.0	1.0	1.0	0.0	0.0
EMISFACT	L0000007	HRDOW	0.0	0.0	0.0	0.0	0.0	0.0
EMISFACT	L0000008	HRDOW	0.0	0.0	0.0	0.0	0.0	0.0

EMISFACT	VOL108	HRDOW	1.0	1.0	1.0	1.0	0.0	0.0
EMISFACT	VOL108	HRDOW	0.0	0.0	0.0	0.0	0.0	0.0
**	Saturday:							
EMISFACT	VOL108	HRDOW	0.0	0.0	0.0	0.0	0.0	0.0
EMISFACT	VOL108	HRDOW	0.0	0.0	0.0	0.0	0.0	0.0
EMISFACT	VOL108	HRDOW	0.0	0.0	0.0	0.0	0.0	0.0
EMISFACT	VOL108	HRDOW	0.0	0.0	0.0	0.0	0.0	0.0
**	Sunday:							
EMISFACT	VOL108	HRDOW	0.0	0.0	0.0	0.0	0.0	0.0
EMISFACT	VOL108	HRDOW	0.0	0.0	0.0	0.0	0.0	0.0
EMISFACT	VOL108	HRDOW	0.0	0.0	0.0	0.0	0.0	0.0
EMISFACT	VOL108	HRDOW	0.0	0.0	0.0	0.0	0.0	0.0
**	WeekDays:							
EMISFACT	VOL109	HRDOW	0.0	0.0	0.0	0.0	0.0	0.0
EMISFACT	VOL109	HRDOW	0.0	0.0	1.0	1.0	1.0	1.0
EMISFACT	VOL109	HRDOW	1.0	1.0	1.0	1.0	0.0	0.0
EMISFACT	VOL109	HRDOW	0.0	0.0	0.0	0.0	0.0	0.0
**	Saturday:							
EMISFACT	VOL109	HRDOW	0.0	0.0	0.0	0.0	0.0	0.0
EMISFACT	VOL109	HRDOW	0.0	0.0	0.0	0.0	0.0	0.0
EMISFACT	VOL109	HRDOW	0.0	0.0	0.0	0.0	0.0	0.0
EMISFACT	VOL109	HRDOW	0.0	0.0	0.0	0.0	0.0	0.0
**	Sunday:							
EMISFACT	VOL109	HRDOW	0.0	0.0	0.0	0.0	0.0	0.0
EMISFACT	VOL109	HRDOW	0.0	0.0	0.0	0.0	0.0	0.0
EMISFACT	VOL109	HRDOW	0.0	0.0	0.0	0.0	0.0	0.0
EMISFACT	VOL109	HRDOW	0.0	0.0	0.0	0.0	0.0	0.0
**	WeekDays:							
EMISFACT	VOL110	HRDOW	0.0	0.0	0.0	0.0	0.0	0.0
EMISFACT	VOL110	HRDOW	0.0	0.0	1.0	1.0	1.0	1.0
EMISFACT	VOL110	HRDOW	1.0	1.0	1.0	1.0	0.0	0.0
EMISFACT	VOL110	HRDOW	0.0	0.0	0.0	0.0	0.0	0.0
**	Saturday:							
EMISFACT	VOL110	HRDOW	0.0	0.0	0.0	0.0	0.0	0.0
EMISFACT	VOL110	HRDOW	0.0	0.0	0.0	0.0	0.0	0.0
EMISFACT	VOL110	HRDOW	0.0	0.0	0.0	0.0	0.0	0.0
EMISFACT	VOL110	HRDOW	0.0	0.0	0.0	0.0	0.0	0.0
**	Sunday:							
EMISFACT	VOL110	HRDOW	0.0	0.0	0.0	0.0	0.0	0.0
EMISFACT	VOL110	HRDOW	0.0	0.0	0.0	0.0	0.0	0.0
EMISFACT	VOL110	HRDOW	0.0	0.0	0.0	0.0	0.0	0.0
EMISFACT	VOL110	HRDOW	0.0	0.0	0.0	0.0	0.0	0.0
SRCGROUP	Acacia	L0000001	L0000002	L0000003	L0000004	L0000005	L0000006	
SRCGROUP	Acacia	L0000007	L0000008	L0000009	L0000010	L0000011	L0000012	
SRCGROUP	Acacia	L0000013	L0000014	L0000015	L0000016	L0000017	L0000018	
SRCGROUP	Acacia	L0000019	L0000020	L0000021	L0000022	L0000023	L0000024	
SRCGROUP	Acacia	L0000025	L0000026	L0000027	L0000028	L0000029	L0000030	
SRCGROUP	Acacia	L0000031	L0000032	L0000033	L0000034	L0000035	L0000036	
SRCGROUP	Acacia	L0000037	L0000038	L0000039	L0000040	L0000041	L0000042	
SRCGROUP	Acacia	L0000043	L0000044	L0000045	L0000046	L0000047	L0000048	
SRCGROUP	Acacia	L0000049	L0000050	L0000051	L0000052	L0000053	L0000054	
SRCGROUP	Acacia	L0000055	L0000056	L0000057	L0000058	L0000059	L0000060	
SRCGROUP	Acacia	L0000061	L0000062	L0000063	L0000064	L0000065	L0000066	
SRCGROUP	Acacia	L0000067	L0000068	L0000069	L0000070	L0000071	L0000072	
SRCGROUP	Acacia	L0000073	L0000074	L0000075	L0000076	L0000077	L0000078	
SRCGROUP	Acacia	L0000079	L0000080	L0000081	L0000082	L0000083	L0000084	
SRCGROUP	Acacia	L0000085	L0000086	L0000087	L0000088	L0000089	L0000090	
SRCGROUP	Acacia	L0000091	L0000092	L0000093	L0000094	L0000095	L0000096	
SRCGROUP	Acacia	L0000097	L0000098	L0000099	L0000100	L0000101	L0000102	
SRCGROUP	Acacia	L0000103	L0000104	L0000105	L0000106	L0000107	L0000108	
SRCGROUP	Acacia	L0000109	L0000110	L0000111	L0000112	L0000113	L0000114	
SRCGROUP	Acacia	L0000115	L0000116	L0000117	L0000118	L0000119	L0000120	
SRCGROUP	Acacia	L0000121	L0000122	L0000123	L0000124	L0000125	L0000126	
SRCGROUP	Acacia	L0000127	L0000128	L0000129	L0000130	L0000131	L0000132	
SRCGROUP	Acacia	L0000133	L0000134	L0000135	L0000136	L0000137	L0000138	
SRCGROUP	Acacia	L0000139	L0000140	L0000141	L0000142	L0000143	L0000144	

SRCGROUP	Acacia	L0000145	L0000146	L0000147	L0000148	L0000149	L0000150
SRCGROUP	Acacia	L0000151	L0000152	L0000153	L0000154	L0000155	L0000156
SRCGROUP	Acacia	L0000157	L0000158	L0000159	L0000160	L0000161	L0000162
SRCGROUP	Acacia	L0000163	L0000164	L0000165	L0000166	L0000167	L0000168
SRCGROUP	Acacia	L0000169	L0000170	L0000171	L0000172	L0000173	L0000174
SRCGROUP	Acacia	L0000175	L0000176	L0000177	L0000178	L0000179	L0000180
SRCGROUP	Acacia	L0000181	L0000182	L0000183	L0000184	L0000185	L0000186
SRCGROUP	Acacia	L0000187	L0000188	L0000189	L0000190	L0000191	L0000192
SRCGROUP	Acacia	L0000193	L0000194	L0000195	L0000196	L0000197	L0000198
SRCGROUP	Acacia	L0000199	L0000200	L0000201	L0000202	L0000203	L0000204
SRCGROUP	Acacia	L0000205	L0000206	L0000207	L0000208	L0000209	L0000210
SRCGROUP	Acacia	L0000211	L0000212	L0000213	L0000214	L0000215	L0000216
SRCGROUP	Acacia	L0000217	L0000218	L0000219	L0000220	L0000221	L0000222
SRCGROUP	Acacia	L0000223	L0000224	L0000225	L0000226	L0000227	L0000228
SRCGROUP	Acacia	L0000229	L0000230	L0000231	L0000232	L0000233	L0000234
SRCGROUP	Acacia	L0000235	L0000236	L0000237	L0000238	L0000239	L0000240
SRCGROUP	Acacia	L0000241	L0000242	L0000243	L0000244	L0000245	L0000246
SRCGROUP	Acacia	L0000247	L0000248	L0000249	L0000250	L0000251	L0000252
SRCGROUP	Acacia	L0000253	L0000254	L0000255	L0000256	L0000257	L0000258
SRCGROUP	Acacia	L0000259	L0000260	L0000261	L0000262	L0000263	L0000264
SRCGROUP	Acacia	L0000265	L0000266	L0000267	L0000268	L0000269	L0000270
SRCGROUP	Acacia	L0000271	L0000272	VOL1	VOL2	VOL3	VOL4
SRCGROUP	Acacia	VOL8	VOL9	VOL10	VOL11	VOL12	VOL13
SRCGROUP	Acacia	VOL14	VOL15	VOL16	VOL17	VOL18	VOL19
SRCGROUP	Acacia	VOL20	VOL21	VOL22	VOL23	VOL24	VOL25
SRCGROUP	Acacia	VOL26	VOL27	VOL28	VOL29	VOL30	VOL31
SRCGROUP	Acacia	VOL32	VOL33	VOL34	VOL35	VOL36	VOL37
SRCGROUP	Acacia	VOL38	VOL39	VOL40	VOL41	VOL42	VOL43
SRCGROUP	Acacia	VOL44	VOL45	VOL46	VOL47	VOL48	VOL49
SRCGROUP	Acacia	VOL50	VOL51	VOL52	VOL53	VOL54	VOL55
SRCGROUP	Acacia	VOL56	VOL57	VOL58	VOL59	VOL60	VOL61
SRCGROUP	Acacia	VOL62	VOL63	VOL64	VOL65	VOL66	VOL67
SRCGROUP	Acacia	VOL68	VOL69				
SRCGROUP	Shea	L0005046	L0005047	L0005048	L0005049	L0005050	L0005051
SRCGROUP	Shea	L0005052	L0005053	L0005054	L0005055	L0005056	L0005057
SRCGROUP	Shea	L0005058	L0005059	L0005060	L0005061	L0005062	L0005063
SRCGROUP	Shea	L0005064	L0005065	L0005066	L0005067	L0005068	L0005069
SRCGROUP	Shea	L0005070	L0005071	L0005072	L0005073	L0005074	L0005075
SRCGROUP	Shea	L0005076	L0005077	L0005078	L0005079	L0005080	L0005081
SRCGROUP	Shea	L0005082	L0005083	L0005084	L0005085	L0005086	L0005087
SRCGROUP	Shea	L0005088	L0005089	L0005090	L0005091	L0005092	L0005093
SRCGROUP	Shea	L0005094	L0005095	L0005096	L0005097	L0005098	L0005099
SRCGROUP	Shea	L0005100	L0005101	L0005102	L0005103	L0005104	L0005105
SRCGROUP	Shea	L0005106	L0005107	L0005108	L0005109	L0005110	L0005111
SRCGROUP	Shea	L0005112	L0005113	L0005114	L0005115	L0005116	L0005117
SRCGROUP	Shea	L0005118	L0005119	L0005120	L0005121	L0005122	L0005123
SRCGROUP	Shea	L0005124	L0005125	L0005126	L0005127	L0005128	L0005129
SRCGROUP	Shea	L0005130	L0005131	L0005132	L0005133	L0005134	L0005135
SRCGROUP	Shea	L0005136	L0005137	L0005138	L0005139	L0005140	L0005141
SRCGROUP	Shea	L0005142	L0005143	L0005144	L0005145	L0005146	L0005147
SRCGROUP	Shea	L0005148	L0005149	L0005150	L0005151	L0005152	L0005153
SRCGROUP	Shea	L0005154	L0005155	L0005156	L0005157	L0005158	L0005159
SRCGROUP	Shea	L0005160	L0005161	L0005162	L0005163	L0005164	L0005165
SRCGROUP	Shea	L0005166	L0005167	L0005168	L0005169	L0005170	L0005171
SRCGROUP	Shea	L0005172	L0005173	L0005174	L0005175	L0005176	L0005177
SRCGROUP	Shea	L0005178	L0005179	L0005180	L0005181	L0005182	L0005183
SRCGROUP	Shea	L0005184	L0005185	L0005186	L0005187	L0005188	L0005189
SRCGROUP	Shea	L0005190	L0005191	L0005192	L0005193	L0005194	L0005195
SRCGROUP	Shea	L0005196	L0005197	L0005198	L0005199	L0005200	L0005201
SRCGROUP	Shea	L0005202	L0005203	L0005204	L0005205	L0005206	L0005207
SRCGROUP	Shea	L0005208	L0005209	L0005210	L0005211	L0005212	L0005213
SRCGROUP	Shea	L0005214	L0005215	L0005216	L0005217	L0005218	L0005219
SRCGROUP	Shea	L0005220	L0005221	L0005222	L0005223	L0005224	L0005225
SRCGROUP	Shea	L0005226	L0005227	L0005228	L0005229	L0005230	L0005231
SRCGROUP	Shea	L0005232	L0005233	L0005234	L0005235	L0005236	L0005237
SRCGROUP	Shea	L0005238	L0005239	L0005240	L0005241	L0005242	L0005243
SRCGROUP	Shea	L0005244	L0005245	L0005246	L0005247	L0005248	L0005249
SRCGROUP	Shea	L0005250	L0005251	L0005252	L0005253	L0005254	L0005255
SRCGROUP	Shea	L0005256	L0005257	L0005258	L0005259	L0005260	L0005261
SRCGROUP	Shea	L0005262	L0005263	L0005264	L0005265	L0005266	L0005267

SRCGROUP Shea L0005268 L0005269 L0005270 L0005271 L0005272 L0005273
SRCGROUP Shea L0005274 L0005275 L0005276 L0005277 L0005278 L0005279
SRCGROUP Shea L0005280 L0005281 L0005282 L0005283 L0005284 L0005285
SRCGROUP Shea L0005286 L0005287 L0005288 L0005289 L0005290 L0005291
SRCGROUP Shea L0005292 L0005293 L0005294 L0005295 L0005296 L0005297
SRCGROUP Shea L0005298 L0005299 L0005300 L0005301 L0005302 L0005303
SRCGROUP Shea L0005304 L0005305 L0005306 L0005307 L0005308 L0005309
SRCGROUP Shea L0005310 L0005311 L0005312 L0005313 L0005314 L0005315
SRCGROUP Shea L0005316 L0005317 L0005318 L0005319 L0005320 L0005321
SRCGROUP Shea L0005322 L0005323 L0005324 L0005325 L0005326 L0005327
SRCGROUP Shea L0005328 L0005329 L0005330 L0005331 L0005332 L0005333
SRCGROUP Shea L0005334 VOL70 VOL71 VOL72 VOL73 VOL74 VOL75 VOL76
SRCGROUP Shea VOL77 VOL78 VOL79 VOL80 VOL81 VOL82 VOL83 VOL84 VOL85
SRCGROUP Shea VOL86 VOL87 VOL88 VOL89 VOL90 VOL91 VOL92 VOL93 VOL94
SRCGROUP Shea VOL95 VOL96 VOL97 VOL98 VOL99 VOL100 VOL101 VOL102
SRCGROUP Shea VOL103 VOL104 VOL105 VOL106 VOL107 VOL108 VOL109 VOL110
SRCGROUP ALL

SO FINISHED

**

** AERMOD Receptor Pathway

**
**

RE STARTING

INCLUDED "14283 Construction.rou"

RE FINISHED

**

** AERMOD Meteorology Pathway

**
**

ME STARTING

SURFFILE FONT_V9_ADJU\FONT_v9.SFC
PROFFILE FONT_V9_ADJU\FONT_v9.PFL
SURFDATA 3102 2011
UAIRDATA 3190 2011
SITEDATA 99999 2011
PROFBASE 367.0 METERS

ME FINISHED

**

** AERMOD Output Pathway

**
**

OU STARTING

PLOTFILE ANNUAL ALL "14283 CONSTRUCTION.AD\Annual All.PLT" 31
PLOTFILE ANNUAL Acacia "14283 CONSTRUCTION.AD\Annual Acacia.PLT" 32
PLOTFILE ANNUAL Shea "14283 CONSTRUCTION.AD\Annual Shea.PLT" 33
SUMMFILE "14283 Construction.sum"

OU FINISHED

**

** Project Parameters

** PROJCTN CoordinateSystemUTM
** DESCPTN UTM: Universal Transverse Mercator
** DATUM World Geodetic System 1984
** DTMRGN Global Definition
** UNITS m
** ZONE 11
** ZONEINX 0
**

**

**
** AERMOD Input Produced by:
** AERMOD View Ver. 10.2.1
** Lakes Environmental Software Inc.
** Date: 3/7/2022
** File: C:\Users\Michael Tirohn\Desktop\HRAs\14283 North Fontana\14283 Construction\14283
Construction.ADI
**

**
**

** AERMOD Control Pathway

**
**

CO STARTING
TITLEONE C:\Users\Michael Tirohn\Desktop\HRAs\14283 North Fontana\14283 Shea
MODELOPT DFAULT CONC
AVERTIME ANNUAL
URBANOPT 2035210
POLLUTID DPM
RUNORNOT RUN
ERRORFIL "14283 Construction.err"
CO FINISHED

**

** AERMOD Source Pathway

**
**

SO STARTING
** Source Location **
** Source ID - Type - X Coord. - Y Coord. **
** -----
** Line Source Represented by Adjacent Volume Sources
** LINE VOLUME Source ID = SLINE1
** DESCRSRC Acacia Offsite
** PREFIX
** Length of Side = 8.59
** Configuration = Adjacent
** Emission Rate = 0.0007623752
** Vertical Dimension = 6.99
** SZINIT = 3.25
** Nodes = 19
** 459800.585, 3780159.481, 542.06, 3.49, 4.00
** 459797.915, 3780323.559, 546.95, 3.49, 4.00
** 459801.963, 3780564.163, 553.93, 3.49, 4.00
** 459802.086, 3780766.976, 560.91, 3.49, 4.00
** 459801.718, 3780996.905, 567.77, 3.49, 4.00
** 459801.473, 3781115.673, 571.50, 3.49, 4.00
** 459801.595, 3781321.922, 578.06, 3.49, 4.00
** 459801.595, 3781524.981, 584.65, 3.49, 4.00
** 459802.086, 3781679.085, 588.92, 3.49, 4.00
** 459797.792, 3781800.553, 592.43, 3.49, 4.00
** 459798.405, 3781929.259, 595.68, 3.49, 4.00
** 459798.160, 3782027.783, 597.84, 3.49, 4.00
** 459798.160, 3782153.912, 600.05, 3.49, 4.00
** 459799.019, 3782198.573, 601.87, 3.49, 4.00
** 459791.780, 3782258.693, 603.92, 3.49, 4.00
** 459785.032, 3782284.827, 604.81, 3.49, 4.00
** 459767.118, 3782340.162, 607.49, 3.49, 4.00
** 459732.887, 3782419.300, 609.98, 3.49, 4.00
** 459708.593, 3782476.844, 611.82, 3.49, 4.00

**

LOCATION	L0000001	VOLUME	459800.515	3780163.776	542.00
LOCATION	L0000002	VOLUME	459800.375	3780172.365	542.20
LOCATION	L0000003	VOLUME	459800.235	3780180.954	542.48
LOCATION	L0000004	VOLUME	459800.096	3780189.542	542.77
LOCATION	L0000005	VOLUME	459799.956	3780198.131	543.05
LOCATION	L0000006	VOLUME	459799.816	3780206.720	543.34
LOCATION	L0000007	VOLUME	459799.676	3780215.309	543.63
LOCATION	L0000008	VOLUME	459799.536	3780223.898	543.91
LOCATION	L0000009	VOLUME	459799.397	3780232.487	544.20
LOCATION	L0000010	VOLUME	459799.257	3780241.076	544.49
LOCATION	L0000011	VOLUME	459799.117	3780249.665	544.77
LOCATION	L0000012	VOLUME	459798.977	3780258.253	545.06
LOCATION	L0000013	VOLUME	459798.838	3780266.842	545.35
LOCATION	L0000014	VOLUME	459798.698	3780275.431	545.63
LOCATION	L0000015	VOLUME	459798.558	3780284.020	545.92
LOCATION	L0000016	VOLUME	459798.418	3780292.609	546.20
LOCATION	L0000017	VOLUME	459798.278	3780301.198	546.49
LOCATION	L0000018	VOLUME	459798.139	3780309.787	546.78
LOCATION	L0000019	VOLUME	459797.999	3780318.375	547.06
LOCATION	L0000020	VOLUME	459797.972	3780326.964	547.35
LOCATION	L0000021	VOLUME	459798.116	3780335.553	547.64
LOCATION	L0000022	VOLUME	459798.261	3780344.142	547.92
LOCATION	L0000023	VOLUME	459798.405	3780352.731	548.00
LOCATION	L0000024	VOLUME	459798.550	3780361.319	548.00
LOCATION	L0000025	VOLUME	459798.695	3780369.908	548.00
LOCATION	L0000026	VOLUME	459798.839	3780378.497	548.07
LOCATION	L0000027	VOLUME	459798.984	3780387.086	548.35
LOCATION	L0000028	VOLUME	459799.128	3780395.675	548.64
LOCATION	L0000029	VOLUME	459799.273	3780404.263	548.93
LOCATION	L0000030	VOLUME	459799.417	3780412.852	549.21
LOCATION	L0000031	VOLUME	459799.562	3780421.441	549.50
LOCATION	L0000032	VOLUME	459799.706	3780430.030	549.79
LOCATION	L0000033	VOLUME	459799.851	3780438.618	550.07
LOCATION	L0000034	VOLUME	459799.995	3780447.207	550.36
LOCATION	L0000035	VOLUME	459800.140	3780455.796	550.64
LOCATION	L0000036	VOLUME	459800.284	3780464.385	550.93
LOCATION	L0000037	VOLUME	459800.429	3780472.974	551.22
LOCATION	L0000038	VOLUME	459800.573	3780481.562	551.50
LOCATION	L0000039	VOLUME	459800.718	3780490.151	551.79
LOCATION	L0000040	VOLUME	459800.863	3780498.740	552.08
LOCATION	L0000041	VOLUME	459801.007	3780507.329	552.36
LOCATION	L0000042	VOLUME	459801.152	3780515.917	552.65
LOCATION	L0000043	VOLUME	459801.296	3780524.506	552.93
LOCATION	L0000044	VOLUME	459801.441	3780533.095	553.22
LOCATION	L0000045	VOLUME	459801.585	3780541.684	553.51
LOCATION	L0000046	VOLUME	459801.730	3780550.273	553.79
LOCATION	L0000047	VOLUME	459801.874	3780558.861	554.08
LOCATION	L0000048	VOLUME	459801.965	3780567.451	554.37
LOCATION	L0000049	VOLUME	459801.971	3780576.041	554.65
LOCATION	L0000050	VOLUME	459801.976	3780584.631	554.94
LOCATION	L0000051	VOLUME	459801.981	3780593.221	555.22
LOCATION	L0000052	VOLUME	459801.986	3780601.811	555.51
LOCATION	L0000053	VOLUME	459801.991	3780610.401	555.80
LOCATION	L0000054	VOLUME	459801.997	3780618.991	556.08
LOCATION	L0000055	VOLUME	459802.002	3780627.581	556.37
LOCATION	L0000056	VOLUME	459802.007	3780636.171	556.66
LOCATION	L0000057	VOLUME	459802.012	3780644.761	556.94
LOCATION	L0000058	VOLUME	459802.017	3780653.351	557.23
LOCATION	L0000059	VOLUME	459802.023	3780661.941	557.52
LOCATION	L0000060	VOLUME	459802.028	3780670.531	557.80
LOCATION	L0000061	VOLUME	459802.033	3780679.121	558.09
LOCATION	L0000062	VOLUME	459802.038	3780687.711	558.37
LOCATION	L0000063	VOLUME	459802.043	3780696.301	558.66
LOCATION	L0000064	VOLUME	459802.049	3780704.891	558.95
LOCATION	L0000065	VOLUME	459802.054	3780713.481	559.23

LOCATION	L0000066	VOLUME	459802.059	3780722.071	559.52
LOCATION	L0000067	VOLUME	459802.064	3780730.661	559.81
LOCATION	L0000068	VOLUME	459802.069	3780739.251	560.09
LOCATION	L0000069	VOLUME	459802.075	3780747.841	560.38
LOCATION	L0000070	VOLUME	459802.080	3780756.431	560.67
LOCATION	L0000071	VOLUME	459802.085	3780765.021	560.95
LOCATION	L0000072	VOLUME	459802.076	3780773.611	561.24
LOCATION	L0000073	VOLUME	459802.062	3780782.201	561.52
LOCATION	L0000074	VOLUME	459802.048	3780790.791	561.81
LOCATION	L0000075	VOLUME	459802.034	3780799.381	562.10
LOCATION	L0000076	VOLUME	459802.021	3780807.971	562.38
LOCATION	L0000077	VOLUME	459802.007	3780816.561	562.67
LOCATION	L0000078	VOLUME	459801.993	3780825.151	562.96
LOCATION	L0000079	VOLUME	459801.979	3780833.741	563.24
LOCATION	L0000080	VOLUME	459801.966	3780842.331	563.53
LOCATION	L0000081	VOLUME	459801.952	3780850.921	563.82
LOCATION	L0000082	VOLUME	459801.938	3780859.511	564.00
LOCATION	L0000083	VOLUME	459801.924	3780868.101	564.00
LOCATION	L0000084	VOLUME	459801.911	3780876.690	564.00
LOCATION	L0000085	VOLUME	459801.897	3780885.280	564.00
LOCATION	L0000086	VOLUME	459801.883	3780893.870	564.25
LOCATION	L0000087	VOLUME	459801.869	3780902.460	564.53
LOCATION	L0000088	VOLUME	459801.856	3780911.050	564.82
LOCATION	L0000089	VOLUME	459801.842	3780919.640	565.11
LOCATION	L0000090	VOLUME	459801.828	3780928.230	565.39
LOCATION	L0000091	VOLUME	459801.814	3780936.820	565.68
LOCATION	L0000092	VOLUME	459801.801	3780945.410	565.96
LOCATION	L0000093	VOLUME	459801.787	3780954.000	566.25
LOCATION	L0000094	VOLUME	459801.773	3780962.590	566.54
LOCATION	L0000095	VOLUME	459801.759	3780971.180	566.82
LOCATION	L0000096	VOLUME	459801.746	3780979.770	567.11
LOCATION	L0000097	VOLUME	459801.732	3780988.360	567.40
LOCATION	L0000098	VOLUME	459801.718	3780996.950	567.68
LOCATION	L0000099	VOLUME	459801.700	3781005.540	567.97
LOCATION	L0000100	VOLUME	459801.682	3781014.130	568.26
LOCATION	L0000101	VOLUME	459801.665	3781022.720	568.54
LOCATION	L0000102	VOLUME	459801.647	3781031.310	568.83
LOCATION	L0000103	VOLUME	459801.629	3781039.900	569.11
LOCATION	L0000104	VOLUME	459801.611	3781048.490	569.40
LOCATION	L0000105	VOLUME	459801.594	3781057.080	569.69
LOCATION	L0000106	VOLUME	459801.576	3781065.670	569.97
LOCATION	L0000107	VOLUME	459801.558	3781074.260	570.16
LOCATION	L0000108	VOLUME	459801.541	3781082.850	570.33
LOCATION	L0000109	VOLUME	459801.523	3781091.440	570.50
LOCATION	L0000110	VOLUME	459801.505	3781100.030	570.72
LOCATION	L0000111	VOLUME	459801.487	3781108.620	571.01
LOCATION	L0000112	VOLUME	459801.474	3781117.210	571.29
LOCATION	L0000113	VOLUME	459801.479	3781125.800	571.58
LOCATION	L0000114	VOLUME	459801.484	3781134.390	571.71
LOCATION	L0000115	VOLUME	459801.489	3781142.980	571.82
LOCATION	L0000116	VOLUME	459801.494	3781151.570	571.94
LOCATION	L0000117	VOLUME	459801.499	3781160.160	572.12
LOCATION	L0000118	VOLUME	459801.504	3781168.750	572.41
LOCATION	L0000119	VOLUME	459801.509	3781177.340	572.70
LOCATION	L0000120	VOLUME	459801.514	3781185.930	572.98
LOCATION	L0000121	VOLUME	459801.520	3781194.520	573.27
LOCATION	L0000122	VOLUME	459801.525	3781203.110	573.55
LOCATION	L0000123	VOLUME	459801.530	3781211.700	573.84
LOCATION	L0000124	VOLUME	459801.535	3781220.290	574.13
LOCATION	L0000125	VOLUME	459801.540	3781228.880	574.41
LOCATION	L0000126	VOLUME	459801.545	3781237.470	574.70
LOCATION	L0000127	VOLUME	459801.550	3781246.060	574.99
LOCATION	L0000128	VOLUME	459801.555	3781254.650	575.27
LOCATION	L0000129	VOLUME	459801.560	3781263.240	575.56
LOCATION	L0000130	VOLUME	459801.566	3781271.830	575.85
LOCATION	L0000131	VOLUME	459801.571	3781280.420	576.21

LOCATION	L0000132	VOLUME	459801.576	3781289.010	576.67
LOCATION	L0000133	VOLUME	459801.581	3781297.600	577.13
LOCATION	L0000134	VOLUME	459801.586	3781306.190	577.58
LOCATION	L0000135	VOLUME	459801.591	3781314.780	577.71
LOCATION	L0000136	VOLUME	459801.595	3781323.370	577.82
LOCATION	L0000137	VOLUME	459801.595	3781331.960	577.94
LOCATION	L0000138	VOLUME	459801.595	3781340.550	578.22
LOCATION	L0000139	VOLUME	459801.595	3781349.140	578.68
LOCATION	L0000140	VOLUME	459801.595	3781357.730	579.13
LOCATION	L0000141	VOLUME	459801.595	3781366.320	579.59
LOCATION	L0000142	VOLUME	459801.595	3781374.910	579.88
LOCATION	L0000143	VOLUME	459801.595	3781383.500	580.17
LOCATION	L0000144	VOLUME	459801.595	3781392.090	580.45
LOCATION	L0000145	VOLUME	459801.595	3781400.680	580.80
LOCATION	L0000146	VOLUME	459801.595	3781409.270	581.20
LOCATION	L0000147	VOLUME	459801.595	3781417.860	581.60
LOCATION	L0000148	VOLUME	459801.595	3781426.450	582.00
LOCATION	L0000149	VOLUME	459801.595	3781435.040	582.29
LOCATION	L0000150	VOLUME	459801.595	3781443.630	582.57
LOCATION	L0000151	VOLUME	459801.595	3781452.220	582.86
LOCATION	L0000152	VOLUME	459801.595	3781460.810	583.15
LOCATION	L0000153	VOLUME	459801.595	3781469.400	583.43
LOCATION	L0000154	VOLUME	459801.595	3781477.990	583.72
LOCATION	L0000155	VOLUME	459801.595	3781486.580	584.00
LOCATION	L0000156	VOLUME	459801.595	3781495.170	584.17
LOCATION	L0000157	VOLUME	459801.595	3781503.760	584.35
LOCATION	L0000158	VOLUME	459801.595	3781512.350	584.52
LOCATION	L0000159	VOLUME	459801.595	3781520.940	584.75
LOCATION	L0000160	VOLUME	459801.610	3781529.530	585.03
LOCATION	L0000161	VOLUME	459801.637	3781538.120	585.32
LOCATION	L0000162	VOLUME	459801.665	3781546.710	585.60
LOCATION	L0000163	VOLUME	459801.692	3781555.300	585.71
LOCATION	L0000164	VOLUME	459801.719	3781563.890	585.83
LOCATION	L0000165	VOLUME	459801.747	3781572.480	585.95
LOCATION	L0000166	VOLUME	459801.774	3781581.070	586.15
LOCATION	L0000167	VOLUME	459801.801	3781589.660	586.44
LOCATION	L0000168	VOLUME	459801.829	3781598.250	586.73
LOCATION	L0000169	VOLUME	459801.856	3781606.840	587.01
LOCATION	L0000170	VOLUME	459801.883	3781615.430	587.30
LOCATION	L0000171	VOLUME	459801.911	3781624.020	587.59
LOCATION	L0000172	VOLUME	459801.938	3781632.610	587.87
LOCATION	L0000173	VOLUME	459801.965	3781641.199	588.16
LOCATION	L0000174	VOLUME	459801.993	3781649.789	588.44
LOCATION	L0000175	VOLUME	459802.020	3781658.379	588.73
LOCATION	L0000176	VOLUME	459802.048	3781666.969	589.01
LOCATION	L0000177	VOLUME	459802.075	3781675.559	589.18
LOCATION	L0000178	VOLUME	459801.907	3781684.146	589.35
LOCATION	L0000179	VOLUME	459801.604	3781692.731	589.52
LOCATION	L0000180	VOLUME	459801.300	3781701.315	589.67
LOCATION	L0000181	VOLUME	459800.997	3781709.900	589.79
LOCATION	L0000182	VOLUME	459800.693	3781718.485	589.90
LOCATION	L0000183	VOLUME	459800.390	3781727.069	590.02
LOCATION	L0000184	VOLUME	459800.086	3781735.654	590.31
LOCATION	L0000185	VOLUME	459799.783	3781744.239	590.59
LOCATION	L0000186	VOLUME	459799.479	3781752.823	590.88
LOCATION	L0000187	VOLUME	459799.176	3781761.408	591.17
LOCATION	L0000188	VOLUME	459798.872	3781769.992	591.45
LOCATION	L0000189	VOLUME	459798.569	3781778.577	591.74
LOCATION	L0000190	VOLUME	459798.265	3781787.162	592.02
LOCATION	L0000191	VOLUME	459797.962	3781795.746	592.22
LOCATION	L0000192	VOLUME	459797.810	3781804.333	592.43
LOCATION	L0000193	VOLUME	459797.851	3781812.923	592.64
LOCATION	L0000194	VOLUME	459797.892	3781821.513	592.89
LOCATION	L0000195	VOLUME	459797.933	3781830.103	593.18
LOCATION	L0000196	VOLUME	459797.974	3781838.693	593.46
LOCATION	L0000197	VOLUME	459798.015	3781847.283	593.73

LOCATION	L0000198	VOLUME	459798.056	3781855.873	593.81
LOCATION	L0000199	VOLUME	459798.096	3781864.463	593.89
LOCATION	L0000200	VOLUME	459798.137	3781873.053	593.97
LOCATION	L0000201	VOLUME	459798.178	3781881.642	594.17
LOCATION	L0000202	VOLUME	459798.219	3781890.232	594.46
LOCATION	L0000203	VOLUME	459798.260	3781898.822	594.75
LOCATION	L0000204	VOLUME	459798.301	3781907.412	595.02
LOCATION	L0000205	VOLUME	459798.342	3781916.002	595.23
LOCATION	L0000206	VOLUME	459798.383	3781924.592	595.43
LOCATION	L0000207	VOLUME	459798.396	3781933.182	595.63
LOCATION	L0000208	VOLUME	459798.374	3781941.772	595.76
LOCATION	L0000209	VOLUME	459798.353	3781950.362	595.84
LOCATION	L0000210	VOLUME	459798.331	3781958.952	595.93
LOCATION	L0000211	VOLUME	459798.310	3781967.542	596.04
LOCATION	L0000212	VOLUME	459798.289	3781976.132	596.32
LOCATION	L0000213	VOLUME	459798.267	3781984.722	596.61
LOCATION	L0000214	VOLUME	459798.246	3781993.312	596.90
LOCATION	L0000215	VOLUME	459798.224	3782001.902	597.13
LOCATION	L0000216	VOLUME	459798.203	3782010.492	597.33
LOCATION	L0000217	VOLUME	459798.182	3782019.082	597.54
LOCATION	L0000218	VOLUME	459798.160	3782027.672	597.75
LOCATION	L0000219	VOLUME	459798.160	3782036.262	598.04
LOCATION	L0000220	VOLUME	459798.160	3782044.852	598.33
LOCATION	L0000221	VOLUME	459798.160	3782053.442	598.61
LOCATION	L0000222	VOLUME	459798.160	3782062.032	598.71
LOCATION	L0000223	VOLUME	459798.160	3782070.622	598.71
LOCATION	L0000224	VOLUME	459798.160	3782079.212	598.71
LOCATION	L0000225	VOLUME	459798.160	3782087.802	598.76
LOCATION	L0000226	VOLUME	459798.160	3782096.392	599.05
LOCATION	L0000227	VOLUME	459798.160	3782104.982	599.33
LOCATION	L0000228	VOLUME	459798.160	3782113.572	599.62
LOCATION	L0000229	VOLUME	459798.160	3782122.162	599.77
LOCATION	L0000230	VOLUME	459798.160	3782130.752	599.85
LOCATION	L0000231	VOLUME	459798.160	3782139.342	599.93
LOCATION	L0000232	VOLUME	459798.160	3782147.932	600.05
LOCATION	L0000233	VOLUME	459798.210	3782156.521	600.34
LOCATION	L0000234	VOLUME	459798.375	3782165.110	600.62
LOCATION	L0000235	VOLUME	459798.540	3782173.698	600.91
LOCATION	L0000236	VOLUME	459798.706	3782182.286	601.19
LOCATION	L0000237	VOLUME	459798.871	3782190.875	601.48
LOCATION	L0000238	VOLUME	459798.912	3782199.457	601.77
LOCATION	L0000239	VOLUME	459797.885	3782207.985	602.05
LOCATION	L0000240	VOLUME	459796.859	3782216.514	602.34
LOCATION	L0000241	VOLUME	459795.832	3782225.042	602.62
LOCATION	L0000242	VOLUME	459794.805	3782233.571	602.90
LOCATION	L0000243	VOLUME	459793.778	3782242.099	603.19
LOCATION	L0000244	VOLUME	459792.751	3782250.627	603.47
LOCATION	L0000245	VOLUME	459791.663	3782259.144	603.76
LOCATION	L0000246	VOLUME	459789.516	3782267.462	604.04
LOCATION	L0000247	VOLUME	459787.368	3782275.779	604.38
LOCATION	L0000248	VOLUME	459785.220	3782284.096	604.73
LOCATION	L0000249	VOLUME	459782.619	3782292.281	605.09
LOCATION	L0000250	VOLUME	459779.973	3782300.454	605.45
LOCATION	L0000251	VOLUME	459777.327	3782308.626	605.81
LOCATION	L0000252	VOLUME	459774.682	3782316.798	606.17
LOCATION	L0000253	VOLUME	459772.036	3782324.971	606.54
LOCATION	L0000254	VOLUME	459769.390	3782333.143	606.97
LOCATION	L0000255	VOLUME	459766.637	3782341.275	607.38
LOCATION	L0000256	VOLUME	459763.227	3782349.159	607.73
LOCATION	L0000257	VOLUME	459759.816	3782357.043	608.00
LOCATION	L0000258	VOLUME	459756.406	3782364.927	608.03
LOCATION	L0000259	VOLUME	459752.996	3782372.811	608.12
LOCATION	L0000260	VOLUME	459749.585	3782380.695	608.27
LOCATION	L0000261	VOLUME	459746.175	3782388.579	608.52
LOCATION	L0000262	VOLUME	459742.765	3782396.463	608.89
LOCATION	L0000263	VOLUME	459739.354	3782404.347	609.27

LOCATION	L0000264	VOLUME	459735.944	3782412.231	609.65
LOCATION	L0000265	VOLUME	459732.541	3782420.118	609.91
LOCATION	L0000266	VOLUME	459729.200	3782428.032	610.00
LOCATION	L0000267	VOLUME	459725.859	3782435.946	610.08
LOCATION	L0000268	VOLUME	459722.518	3782443.859	610.21
LOCATION	L0000269	VOLUME	459719.177	3782451.773	610.52
LOCATION	L0000270	VOLUME	459715.836	3782459.687	610.90
LOCATION	L0000271	VOLUME	459712.495	3782467.600	611.27
LOCATION	L0000272	VOLUME	459709.154	3782475.514	611.65

** End of LINE VOLUME Source ID = SLINE1

**

** Line Source Represented by Adjacent Volume Sources

** LINE VOLUME Source ID = SLINE2

** DESCRSRC Shea Offsite

** PREFIX

** Length of Side = 8.59

** Configuration = Adjacent

** Emission Rate = 0.0004201548

** Vertical Dimension = 6.99

** SZINIT = 3.25

** Nodes = 12

** 459798.117, 3780007.836, 538.06, 3.49, 4.00

** 459799.716, 3780173.662, 542.05, 3.49, 4.00

** 459799.915, 3780450.771, 550.55, 3.49, 4.00

** 459802.113, 3780766.240, 560.91, 3.49, 4.00

** 459801.114, 3781496.673, 583.93, 3.49, 4.00

** 459797.917, 3781888.861, 594.08, 3.49, 4.00

** 459797.917, 3782072.068, 598.92, 3.49, 4.00

** 459798.916, 3782198.935, 601.88, 3.49, 4.00

** 459796.119, 3782220.912, 602.58, 3.49, 4.00

** 459790.525, 3782265.066, 604.00, 3.49, 4.00

** 459779.337, 3782306.023, 605.31, 3.49, 4.00

** 459708.012, 3782476.843, 611.84, 3.49, 4.00

**

LOCATION	L0005046	VOLUME	459798.159	3780012.131	538.00
LOCATION	L0005047	VOLUME	459798.241	3780020.721	538.14
LOCATION	L0005048	VOLUME	459798.324	3780029.310	538.43
LOCATION	L0005049	VOLUME	459798.407	3780037.900	538.71
LOCATION	L0005050	VOLUME	459798.490	3780046.490	539.00
LOCATION	L0005051	VOLUME	459798.573	3780055.079	539.29
LOCATION	L0005052	VOLUME	459798.655	3780063.669	539.57
LOCATION	L0005053	VOLUME	459798.738	3780072.258	539.86
LOCATION	L0005054	VOLUME	459798.821	3780080.848	540.15
LOCATION	L0005055	VOLUME	459798.904	3780089.438	540.43
LOCATION	L0005056	VOLUME	459798.987	3780098.027	540.72
LOCATION	L0005057	VOLUME	459799.069	3780106.617	541.00
LOCATION	L0005058	VOLUME	459799.152	3780115.206	541.29
LOCATION	L0005059	VOLUME	459799.235	3780123.796	541.58
LOCATION	L0005060	VOLUME	459799.318	3780132.386	541.86
LOCATION	L0005061	VOLUME	459799.401	3780140.975	542.00
LOCATION	L0005062	VOLUME	459799.483	3780149.565	542.00
LOCATION	L0005063	VOLUME	459799.566	3780158.154	542.00
LOCATION	L0005064	VOLUME	459799.649	3780166.744	542.01
LOCATION	L0005065	VOLUME	459799.717	3780175.334	542.30
LOCATION	L0005066	VOLUME	459799.723	3780183.924	542.58
LOCATION	L0005067	VOLUME	459799.729	3780192.514	542.87
LOCATION	L0005068	VOLUME	459799.735	3780201.104	543.15
LOCATION	L0005069	VOLUME	459799.742	3780209.694	543.44
LOCATION	L0005070	VOLUME	459799.748	3780218.284	543.73
LOCATION	L0005071	VOLUME	459799.754	3780226.874	544.01
LOCATION	L0005072	VOLUME	459799.760	3780235.464	544.30
LOCATION	L0005073	VOLUME	459799.766	3780244.054	544.59
LOCATION	L0005074	VOLUME	459799.773	3780252.644	544.87
LOCATION	L0005075	VOLUME	459799.779	3780261.234	545.16
LOCATION	L0005076	VOLUME	459799.785	3780269.824	545.44
LOCATION	L0005077	VOLUME	459799.791	3780278.414	545.73

LOCATION	L0005078	VOLUME	459799.797	3780287.004	546.02
LOCATION	L0005079	VOLUME	459799.804	3780295.594	546.30
LOCATION	L0005080	VOLUME	459799.810	3780304.184	546.59
LOCATION	L0005081	VOLUME	459799.816	3780312.774	546.88
LOCATION	L0005082	VOLUME	459799.822	3780321.364	547.16
LOCATION	L0005083	VOLUME	459799.828	3780329.954	547.45
LOCATION	L0005084	VOLUME	459799.834	3780338.544	547.74
LOCATION	L0005085	VOLUME	459799.841	3780347.134	548.00
LOCATION	L0005086	VOLUME	459799.847	3780355.724	548.00
LOCATION	L0005087	VOLUME	459799.853	3780364.314	548.00
LOCATION	L0005088	VOLUME	459799.859	3780372.904	548.00
LOCATION	L0005089	VOLUME	459799.865	3780381.494	548.17
LOCATION	L0005090	VOLUME	459799.872	3780390.084	548.45
LOCATION	L0005091	VOLUME	459799.878	3780398.674	548.74
LOCATION	L0005092	VOLUME	459799.884	3780407.264	549.03
LOCATION	L0005093	VOLUME	459799.890	3780415.854	549.31
LOCATION	L0005094	VOLUME	459799.896	3780424.444	549.60
LOCATION	L0005095	VOLUME	459799.903	3780433.034	549.89
LOCATION	L0005096	VOLUME	459799.909	3780441.624	550.17
LOCATION	L0005097	VOLUME	459799.915	3780450.214	550.46
LOCATION	L0005098	VOLUME	459799.971	3780458.803	550.74
LOCATION	L0005099	VOLUME	459800.031	3780467.393	551.03
LOCATION	L0005100	VOLUME	459800.091	3780475.983	551.32
LOCATION	L0005101	VOLUME	459800.151	3780484.573	551.60
LOCATION	L0005102	VOLUME	459800.211	3780493.163	551.89
LOCATION	L0005103	VOLUME	459800.271	3780501.752	552.18
LOCATION	L0005104	VOLUME	459800.330	3780510.342	552.46
LOCATION	L0005105	VOLUME	459800.390	3780518.932	552.75
LOCATION	L0005106	VOLUME	459800.450	3780527.522	553.03
LOCATION	L0005107	VOLUME	459800.510	3780536.112	553.32
LOCATION	L0005108	VOLUME	459800.570	3780544.701	553.61
LOCATION	L0005109	VOLUME	459800.630	3780553.291	553.89
LOCATION	L0005110	VOLUME	459800.689	3780561.881	554.18
LOCATION	L0005111	VOLUME	459800.749	3780570.471	554.47
LOCATION	L0005112	VOLUME	459800.809	3780579.061	554.75
LOCATION	L0005113	VOLUME	459800.869	3780587.650	555.04
LOCATION	L0005114	VOLUME	459800.929	3780596.240	555.33
LOCATION	L0005115	VOLUME	459800.989	3780604.830	555.61
LOCATION	L0005116	VOLUME	459801.048	3780613.420	555.90
LOCATION	L0005117	VOLUME	459801.108	3780622.010	556.18
LOCATION	L0005118	VOLUME	459801.168	3780630.599	556.47
LOCATION	L0005119	VOLUME	459801.228	3780639.189	556.76
LOCATION	L0005120	VOLUME	459801.288	3780647.779	557.04
LOCATION	L0005121	VOLUME	459801.348	3780656.369	557.33
LOCATION	L0005122	VOLUME	459801.408	3780664.958	557.62
LOCATION	L0005123	VOLUME	459801.467	3780673.548	557.90
LOCATION	L0005124	VOLUME	459801.527	3780682.138	558.19
LOCATION	L0005125	VOLUME	459801.587	3780690.728	558.48
LOCATION	L0005126	VOLUME	459801.647	3780699.318	558.76
LOCATION	L0005127	VOLUME	459801.707	3780707.907	559.05
LOCATION	L0005128	VOLUME	459801.767	3780716.497	559.33
LOCATION	L0005129	VOLUME	459801.826	3780725.087	559.62
LOCATION	L0005130	VOLUME	459801.886	3780733.677	559.91
LOCATION	L0005131	VOLUME	459801.946	3780742.267	560.19
LOCATION	L0005132	VOLUME	459802.006	3780750.856	560.48
LOCATION	L0005133	VOLUME	459802.066	3780759.446	560.77
LOCATION	L0005134	VOLUME	459802.111	3780768.036	561.05
LOCATION	L0005135	VOLUME	459802.099	3780776.626	561.34
LOCATION	L0005136	VOLUME	459802.087	3780785.216	561.62
LOCATION	L0005137	VOLUME	459802.075	3780793.806	561.91
LOCATION	L0005138	VOLUME	459802.064	3780802.396	562.20
LOCATION	L0005139	VOLUME	459802.052	3780810.986	562.48
LOCATION	L0005140	VOLUME	459802.040	3780819.576	562.77
LOCATION	L0005141	VOLUME	459802.028	3780828.166	563.06
LOCATION	L0005142	VOLUME	459802.017	3780836.756	563.34
LOCATION	L0005143	VOLUME	459802.005	3780845.346	563.63

LOCATION	L0005144	VOLUME	459801.993	3780853.936	563.92
LOCATION	L0005145	VOLUME	459801.981	3780862.526	564.00
LOCATION	L0005146	VOLUME	459801.970	3780871.116	564.00
LOCATION	L0005147	VOLUME	459801.958	3780879.706	564.00
LOCATION	L0005148	VOLUME	459801.946	3780888.296	564.06
LOCATION	L0005149	VOLUME	459801.934	3780896.886	564.35
LOCATION	L0005150	VOLUME	459801.923	3780905.476	564.63
LOCATION	L0005151	VOLUME	459801.911	3780914.066	564.92
LOCATION	L0005152	VOLUME	459801.899	3780922.656	565.21
LOCATION	L0005153	VOLUME	459801.887	3780931.246	565.49
LOCATION	L0005154	VOLUME	459801.876	3780939.836	565.78
LOCATION	L0005155	VOLUME	459801.864	3780948.426	566.07
LOCATION	L0005156	VOLUME	459801.852	3780957.016	566.35
LOCATION	L0005157	VOLUME	459801.840	3780965.606	566.64
LOCATION	L0005158	VOLUME	459801.829	3780974.196	566.92
LOCATION	L0005159	VOLUME	459801.817	3780982.786	567.21
LOCATION	L0005160	VOLUME	459801.805	3780991.376	567.50
LOCATION	L0005161	VOLUME	459801.793	3780999.966	567.78
LOCATION	L0005162	VOLUME	459801.782	3781008.556	568.07
LOCATION	L0005163	VOLUME	459801.770	3781017.146	568.36
LOCATION	L0005164	VOLUME	459801.758	3781025.736	568.64
LOCATION	L0005165	VOLUME	459801.746	3781034.326	568.93
LOCATION	L0005166	VOLUME	459801.735	3781042.916	569.21
LOCATION	L0005167	VOLUME	459801.723	3781051.506	569.50
LOCATION	L0005168	VOLUME	459801.711	3781060.096	569.79
LOCATION	L0005169	VOLUME	459801.699	3781068.686	570.04
LOCATION	L0005170	VOLUME	459801.688	3781077.276	570.21
LOCATION	L0005171	VOLUME	459801.676	3781085.866	570.39
LOCATION	L0005172	VOLUME	459801.664	3781094.456	570.56
LOCATION	L0005173	VOLUME	459801.652	3781103.046	570.82
LOCATION	L0005174	VOLUME	459801.641	3781111.636	571.10
LOCATION	L0005175	VOLUME	459801.629	3781120.226	571.39
LOCATION	L0005176	VOLUME	459801.617	3781128.816	571.63
LOCATION	L0005177	VOLUME	459801.605	3781137.406	571.74
LOCATION	L0005178	VOLUME	459801.594	3781145.996	571.86
LOCATION	L0005179	VOLUME	459801.582	3781154.586	571.97
LOCATION	L0005180	VOLUME	459801.570	3781163.176	572.22
LOCATION	L0005181	VOLUME	459801.558	3781171.766	572.51
LOCATION	L0005182	VOLUME	459801.547	3781180.356	572.80
LOCATION	L0005183	VOLUME	459801.535	3781188.946	573.08
LOCATION	L0005184	VOLUME	459801.523	3781197.536	573.37
LOCATION	L0005185	VOLUME	459801.511	3781206.126	573.66
LOCATION	L0005186	VOLUME	459801.500	3781214.716	573.94
LOCATION	L0005187	VOLUME	459801.488	3781223.306	574.23
LOCATION	L0005188	VOLUME	459801.476	3781231.896	574.51
LOCATION	L0005189	VOLUME	459801.464	3781240.486	574.80
LOCATION	L0005190	VOLUME	459801.453	3781249.076	575.09
LOCATION	L0005191	VOLUME	459801.441	3781257.666	575.37
LOCATION	L0005192	VOLUME	459801.429	3781266.256	575.66
LOCATION	L0005193	VOLUME	459801.418	3781274.846	575.95
LOCATION	L0005194	VOLUME	459801.406	3781283.436	576.37
LOCATION	L0005195	VOLUME	459801.394	3781292.026	576.83
LOCATION	L0005196	VOLUME	459801.382	3781300.616	577.29
LOCATION	L0005197	VOLUME	459801.371	3781309.205	577.64
LOCATION	L0005198	VOLUME	459801.359	3781317.795	577.76
LOCATION	L0005199	VOLUME	459801.347	3781326.385	577.87
LOCATION	L0005200	VOLUME	459801.335	3781334.975	577.98
LOCATION	L0005201	VOLUME	459801.324	3781343.565	578.38
LOCATION	L0005202	VOLUME	459801.312	3781352.155	578.84
LOCATION	L0005203	VOLUME	459801.300	3781360.745	579.30
LOCATION	L0005204	VOLUME	459801.288	3781369.335	579.70
LOCATION	L0005205	VOLUME	459801.277	3781377.925	579.99
LOCATION	L0005206	VOLUME	459801.265	3781386.515	580.28
LOCATION	L0005207	VOLUME	459801.253	3781395.105	580.57
LOCATION	L0005208	VOLUME	459801.241	3781403.695	580.95
LOCATION	L0005209	VOLUME	459801.230	3781412.285	581.34

LOCATION	L0005210	VOLUME	459801.218	3781420.875	581.74
LOCATION	L0005211	VOLUME	459801.206	3781429.465	582.10
LOCATION	L0005212	VOLUME	459801.194	3781438.055	582.39
LOCATION	L0005213	VOLUME	459801.183	3781446.645	582.67
LOCATION	L0005214	VOLUME	459801.171	3781455.235	582.96
LOCATION	L0005215	VOLUME	459801.159	3781463.825	583.25
LOCATION	L0005216	VOLUME	459801.147	3781472.415	583.53
LOCATION	L0005217	VOLUME	459801.136	3781481.005	583.82
LOCATION	L0005218	VOLUME	459801.124	3781489.595	584.06
LOCATION	L0005219	VOLUME	459801.102	3781498.185	584.24
LOCATION	L0005220	VOLUME	459801.032	3781506.775	584.42
LOCATION	L0005221	VOLUME	459800.962	3781515.365	584.60
LOCATION	L0005222	VOLUME	459800.892	3781523.954	584.87
LOCATION	L0005223	VOLUME	459800.822	3781532.544	585.16
LOCATION	L0005224	VOLUME	459800.752	3781541.134	585.45
LOCATION	L0005225	VOLUME	459800.682	3781549.724	585.67
LOCATION	L0005226	VOLUME	459800.612	3781558.313	585.78
LOCATION	L0005227	VOLUME	459800.542	3781566.903	585.88
LOCATION	L0005228	VOLUME	459800.472	3781575.493	585.99
LOCATION	L0005229	VOLUME	459800.402	3781584.082	586.25
LOCATION	L0005230	VOLUME	459800.332	3781592.672	586.54
LOCATION	L0005231	VOLUME	459800.262	3781601.262	586.83
LOCATION	L0005232	VOLUME	459800.192	3781609.852	587.11
LOCATION	L0005233	VOLUME	459800.122	3781618.441	587.40
LOCATION	L0005234	VOLUME	459800.052	3781627.031	587.69
LOCATION	L0005235	VOLUME	459799.982	3781635.621	587.97
LOCATION	L0005236	VOLUME	459799.912	3781644.210	588.26
LOCATION	L0005237	VOLUME	459799.842	3781652.800	588.54
LOCATION	L0005238	VOLUME	459799.772	3781661.390	588.83
LOCATION	L0005239	VOLUME	459799.702	3781669.980	589.08
LOCATION	L0005240	VOLUME	459799.632	3781678.569	589.27
LOCATION	L0005241	VOLUME	459799.562	3781687.159	589.46
LOCATION	L0005242	VOLUME	459799.492	3781695.749	589.65
LOCATION	L0005243	VOLUME	459799.421	3781704.338	589.76
LOCATION	L0005244	VOLUME	459799.351	3781712.928	589.85
LOCATION	L0005245	VOLUME	459799.281	3781721.518	589.95
LOCATION	L0005246	VOLUME	459799.211	3781730.108	590.12
LOCATION	L0005247	VOLUME	459799.141	3781738.697	590.41
LOCATION	L0005248	VOLUME	459799.071	3781747.287	590.69
LOCATION	L0005249	VOLUME	459799.001	3781755.877	590.98
LOCATION	L0005250	VOLUME	459798.931	3781764.466	591.27
LOCATION	L0005251	VOLUME	459798.861	3781773.056	591.55
LOCATION	L0005252	VOLUME	459798.791	3781781.646	591.84
LOCATION	L0005253	VOLUME	459798.721	3781790.236	592.09
LOCATION	L0005254	VOLUME	459798.651	3781798.825	592.29
LOCATION	L0005255	VOLUME	459798.581	3781807.415	592.49
LOCATION	L0005256	VOLUME	459798.511	3781816.005	592.69
LOCATION	L0005257	VOLUME	459798.441	3781824.594	592.98
LOCATION	L0005258	VOLUME	459798.371	3781833.184	593.26
LOCATION	L0005259	VOLUME	459798.301	3781841.774	593.55
LOCATION	L0005260	VOLUME	459798.231	3781850.364	593.75
LOCATION	L0005261	VOLUME	459798.161	3781858.953	593.83
LOCATION	L0005262	VOLUME	459798.091	3781867.543	593.92
LOCATION	L0005263	VOLUME	459798.021	3781876.133	594.00
LOCATION	L0005264	VOLUME	459797.951	3781884.722	594.28
LOCATION	L0005265	VOLUME	459797.917	3781893.312	594.56
LOCATION	L0005266	VOLUME	459797.917	3781901.902	594.85
LOCATION	L0005267	VOLUME	459797.917	3781910.492	595.10
LOCATION	L0005268	VOLUME	459797.917	3781919.082	595.30
LOCATION	L0005269	VOLUME	459797.917	3781927.672	595.51
LOCATION	L0005270	VOLUME	459797.917	3781936.262	595.72
LOCATION	L0005271	VOLUME	459797.917	3781944.852	595.80
LOCATION	L0005272	VOLUME	459797.917	3781953.442	595.88
LOCATION	L0005273	VOLUME	459797.917	3781962.032	595.96
LOCATION	L0005274	VOLUME	459797.917	3781970.622	596.14
LOCATION	L0005275	VOLUME	459797.917	3781979.212	596.43

LOCATION	L0005276	VOLUME	459797.917	3781987.802	596.71
LOCATION	L0005277	VOLUME	459797.917	3781996.392	597.00
LOCATION	L0005278	VOLUME	459797.917	3782004.982	597.21
LOCATION	L0005279	VOLUME	459797.917	3782013.572	597.41
LOCATION	L0005280	VOLUME	459797.917	3782022.162	597.62
LOCATION	L0005281	VOLUME	459797.917	3782030.752	597.87
LOCATION	L0005282	VOLUME	459797.917	3782039.342	598.15
LOCATION	L0005283	VOLUME	459797.917	3782047.932	598.44
LOCATION	L0005284	VOLUME	459797.917	3782056.522	598.72
LOCATION	L0005285	VOLUME	459797.917	3782065.112	598.72
LOCATION	L0005286	VOLUME	459797.930	3782073.702	598.72
LOCATION	L0005287	VOLUME	459797.998	3782082.292	598.72
LOCATION	L0005288	VOLUME	459798.066	3782090.882	598.86
LOCATION	L0005289	VOLUME	459798.133	3782099.471	599.15
LOCATION	L0005290	VOLUME	459798.201	3782108.061	599.43
LOCATION	L0005291	VOLUME	459798.269	3782116.651	599.71
LOCATION	L0005292	VOLUME	459798.336	3782125.241	599.79
LOCATION	L0005293	VOLUME	459798.404	3782133.830	599.88
LOCATION	L0005294	VOLUME	459798.471	3782142.420	599.96
LOCATION	L0005295	VOLUME	459798.539	3782151.010	600.15
LOCATION	L0005296	VOLUME	459798.607	3782159.600	600.44
LOCATION	L0005297	VOLUME	459798.674	3782168.189	600.72
LOCATION	L0005298	VOLUME	459798.742	3782176.779	601.01
LOCATION	L0005299	VOLUME	459798.810	3782185.369	601.30
LOCATION	L0005300	VOLUME	459798.877	3782193.959	601.58
LOCATION	L0005301	VOLUME	459798.460	3782202.519	601.87
LOCATION	L0005302	VOLUME	459797.376	3782211.041	602.15
LOCATION	L0005303	VOLUME	459796.291	3782219.562	602.44
LOCATION	L0005304	VOLUME	459795.211	3782228.084	602.72
LOCATION	L0005305	VOLUME	459794.131	3782236.606	603.01
LOCATION	L0005306	VOLUME	459793.051	3782245.128	603.29
LOCATION	L0005307	VOLUME	459791.972	3782253.649	603.57
LOCATION	L0005308	VOLUME	459790.892	3782262.171	603.86
LOCATION	L0005309	VOLUME	459789.030	3782270.538	604.15
LOCATION	L0005310	VOLUME	459786.767	3782278.824	604.51
LOCATION	L0005311	VOLUME	459784.503	3782287.110	604.86
LOCATION	L0005312	VOLUME	459782.240	3782295.397	605.21
LOCATION	L0005313	VOLUME	459779.976	3782303.683	605.56
LOCATION	L0005314	VOLUME	459776.962	3782311.711	605.93
LOCATION	L0005315	VOLUME	459773.652	3782319.638	606.30
LOCATION	L0005316	VOLUME	459770.342	3782327.565	606.69
LOCATION	L0005317	VOLUME	459767.032	3782335.492	607.13
LOCATION	L0005318	VOLUME	459763.723	3782343.419	607.51
LOCATION	L0005319	VOLUME	459760.413	3782351.345	607.83
LOCATION	L0005320	VOLUME	459757.103	3782359.272	608.01
LOCATION	L0005321	VOLUME	459753.793	3782367.199	608.07
LOCATION	L0005322	VOLUME	459750.484	3782375.126	608.19
LOCATION	L0005323	VOLUME	459747.174	3782383.052	608.37
LOCATION	L0005324	VOLUME	459743.864	3782390.979	608.67
LOCATION	L0005325	VOLUME	459740.554	3782398.906	609.05
LOCATION	L0005326	VOLUME	459737.244	3782406.833	609.42
LOCATION	L0005327	VOLUME	459733.935	3782414.759	609.80
LOCATION	L0005328	VOLUME	459730.625	3782422.686	609.97
LOCATION	L0005329	VOLUME	459727.315	3782430.613	610.04
LOCATION	L0005330	VOLUME	459724.005	3782438.540	610.14
LOCATION	L0005331	VOLUME	459720.696	3782446.466	610.30
LOCATION	L0005332	VOLUME	459717.386	3782454.393	610.67
LOCATION	L0005333	VOLUME	459714.076	3782462.320	611.05
LOCATION	L0005334	VOLUME	459710.766	3782470.247	611.42

** End of LINE VOLUME Source ID = SLINE2

LOCATION	VOL1	VOLUME	460014.789	3780509.411	551.430
** DESCRSRC	Acacia Construction				
LOCATION	VOL2	VOLUME	460050.852	3780509.110	551.420
** DESCRSRC	Acacia Construction				
LOCATION	VOL3	VOLUME	460084.417	3780509.709	551.440
** DESCRSRC	Acacia Construction				

LOCATION	VOL4	VOLUME	460084.217	3780473.547	550.240
** DESCRSRC	Acacia Construction				
LOCATION	VOL5	VOLUME	460047.855	3780472.948	550.220
** DESCRSRC	Acacia Construction				
LOCATION	VOL6	VOLUME	460014.490	3780473.547	550.240
** DESCRSRC	Acacia Construction				
LOCATION	VOL7	VOLUME	460014.090	3780437.186	549.530
** DESCRSRC	Acacia Construction				
LOCATION	VOL8	VOLUME	460049.853	3780436.986	549.020
** DESCRSRC	Acacia Construction				
LOCATION	VOL9	VOLUME	460083.617	3780436.986	549.020
** DESCRSRC	Acacia Construction				
LOCATION	VOL10	VOLUME	460083.817	3780401.023	547.970
** DESCRSRC	Acacia Construction				
LOCATION	VOL11	VOLUME	460048.255	3780400.624	547.880
** DESCRSRC	Acacia Construction				
LOCATION	VOL12	VOLUME	460014.290	3780401.223	548.420
** DESCRSRC	Acacia Construction				
LOCATION	VOL13	VOLUME	460084.017	3780364.861	547.500
** DESCRSRC	Acacia Construction				
LOCATION	VOL14	VOLUME	460048.255	3780364.861	547.230
** DESCRSRC	Acacia Construction				
LOCATION	VOL15	VOLUME	460013.891	3780365.661	547.640
** DESCRSRC	Acacia Construction				
LOCATION	VOL16	VOLUME	460083.817	3780329.299	546.430
** DESCRSRC	Acacia Construction				
LOCATION	VOL17	VOLUME	460083.817	3780293.337	545.230
** DESCRSRC	Acacia Construction				
LOCATION	VOL18	VOLUME	460083.418	3780256.975	544.020
** DESCRSRC	Acacia Construction				
LOCATION	VOL19	VOLUME	460083.418	3780221.013	542.820
** DESCRSRC	Acacia Construction				
LOCATION	VOL20	VOLUME	460083.018	3780185.050	542.000
** DESCRSRC	Acacia Construction				
LOCATION	VOL21	VOLUME	460082.618	3780153.084	541.550
** DESCRSRC	Acacia Construction				
LOCATION	VOL22	VOLUME	460046.856	3780152.684	541.540
** DESCRSRC	Acacia Construction				
LOCATION	VOL23	VOLUME	460046.856	3780188.047	542.300
** DESCRSRC	Acacia Construction				
LOCATION	VOL24	VOLUME	460047.855	3780223.810	543.300
** DESCRSRC	Acacia Construction				
LOCATION	VOL25	VOLUME	460047.455	3780259.572	544.100
** DESCRSRC	Acacia Construction				
LOCATION	VOL26	VOLUME	460048.055	3780294.935	545.280
** DESCRSRC	Acacia Construction				
LOCATION	VOL27	VOLUME	460048.654	3780330.098	546.450
** DESCRSRC	Acacia Construction				
LOCATION	VOL28	VOLUME	460013.091	3780330.098	546.450
** DESCRSRC	Acacia Construction				
LOCATION	VOL29	VOLUME	460012.292	3780294.935	545.280
** DESCRSRC	Acacia Construction				
LOCATION	VOL30	VOLUME	460012.292	3780258.973	544.080
** DESCRSRC	Acacia Construction				
LOCATION	VOL31	VOLUME	460011.693	3780223.410	543.900
** DESCRSRC	Acacia Construction				
LOCATION	VOL32	VOLUME	460011.493	3780188.247	542.730
** DESCRSRC	Acacia Construction				
LOCATION	VOL33	VOLUME	460010.894	3780153.084	541.550
** DESCRSRC	Acacia Construction				
LOCATION	VOL34	VOLUME	459974.532	3780153.084	541.550
** DESCRSRC	Acacia Construction				
LOCATION	VOL35	VOLUME	459975.131	3780188.047	542.720
** DESCRSRC	Acacia Construction				
LOCATION	VOL36	VOLUME	459975.531	3780223.410	543.900
** DESCRSRC	Acacia Construction				

LOCATION	VOL37	VOLUME	459976.330	3780259.372	544.800
** DESCRSRC	Acacia Construction				
LOCATION	VOL38	VOLUME	459976.730	3780295.334	545.300
** DESCRSRC	Acacia Construction				
LOCATION	VOL39	VOLUME	459977.129	3780321.507	546.170
** DESCRSRC	Acacia Construction				
LOCATION	VOL40	VOLUME	459941.367	3780321.307	546.160
** DESCRSRC	Acacia Construction				
LOCATION	VOL41	VOLUME	459940.967	3780285.345	545.920
** DESCRSRC	Acacia Construction				
LOCATION	VOL42	VOLUME	459940.767	3780249.583	544.770
** DESCRSRC	Acacia Construction				
LOCATION	VOL43	VOLUME	459940.368	3780213.620	543.570
** DESCRSRC	Acacia Construction				
LOCATION	VOL44	VOLUME	459939.369	3780177.858	542.380
** DESCRSRC	Acacia Construction				
LOCATION	VOL45	VOLUME	459938.170	3780153.284	541.580
** DESCRSRC	Acacia Construction				
LOCATION	VOL46	VOLUME	459902.208	3780153.483	542.000
** DESCRSRC	Acacia Construction				
LOCATION	VOL47	VOLUME	459903.207	3780189.645	542.770
** DESCRSRC	Acacia Construction				
LOCATION	VOL48	VOLUME	459904.605	3780225.408	543.960
** DESCRSRC	Acacia Construction				
LOCATION	VOL49	VOLUME	459905.005	3780261.170	545.160
** DESCRSRC	Acacia Construction				
LOCATION	VOL50	VOLUME	459905.005	3780296.733	546.000
** DESCRSRC	Acacia Construction				
LOCATION	VOL51	VOLUME	459905.804	3780321.107	546.150
** DESCRSRC	Acacia Construction				
LOCATION	VOL52	VOLUME	459869.642	3780321.107	546.480
** DESCRSRC	Acacia Construction				
LOCATION	VOL53	VOLUME	459868.843	3780285.345	545.960
** DESCRSRC	Acacia Construction				
LOCATION	VOL54	VOLUME	459869.043	3780249.982	544.780
** DESCRSRC	Acacia Construction				
LOCATION	VOL55	VOLUME	459869.043	3780213.820	543.580
** DESCRSRC	Acacia Construction				
LOCATION	VOL56	VOLUME	459868.244	3780178.257	542.390
** DESCRSRC	Acacia Construction				
LOCATION	VOL57	VOLUME	459867.245	3780153.084	542.000
** DESCRSRC	Acacia Construction				
LOCATION	VOL58	VOLUME	459831.282	3780153.683	542.000
** DESCRSRC	Acacia Construction				
LOCATION	VOL59	VOLUME	459832.681	3780188.647	542.740
** DESCRSRC	Acacia Construction				
LOCATION	VOL60	VOLUME	459833.280	3780224.209	543.920
** DESCRSRC	Acacia Construction				
LOCATION	VOL61	VOLUME	459833.680	3780259.972	545.120
** DESCRSRC	Acacia Construction				
LOCATION	VOL62	VOLUME	459833.280	3780295.734	546.310
** DESCRSRC	Acacia Construction				
LOCATION	VOL63	VOLUME	459834.080	3780321.307	547.160
** DESCRSRC	Acacia Construction				
LOCATION	VOL64	VOLUME	459822.691	3780320.908	547.150
** DESCRSRC	Acacia Construction				
LOCATION	VOL65	VOLUME	459822.891	3780285.145	545.960
** DESCRSRC	Acacia Construction				
LOCATION	VOL66	VOLUME	459822.492	3780249.383	544.760
** DESCRSRC	Acacia Construction				
LOCATION	VOL67	VOLUME	459822.292	3780213.820	543.580
** DESCRSRC	Acacia Construction				
LOCATION	VOL68	VOLUME	459822.691	3780178.058	542.390
** DESCRSRC	Acacia Construction				
LOCATION	VOL69	VOLUME	459822.092	3780153.683	542.000
** DESCRSRC	Acacia Construction				

LOCATION	VOL70	VOLUME	460081.420	3780116.322	540.330
** DESCRSRC	Shea Construction				
LOCATION	VOL71	VOLUME	460081.819	3780080.360	539.130
** DESCRSRC	Shea Construction				
LOCATION	VOL72	VOLUME	460082.419	3780044.598	537.940
** DESCRSRC	Shea Construction				
LOCATION	VOL73	VOLUME	460083.617	3780008.835	536.750
** DESCRSRC	Shea Construction				
LOCATION	VOL74	VOLUME	460045.457	3780116.123	540.320
** DESCRSRC	Shea Construction				
LOCATION	VOL75	VOLUME	460045.657	3780080.360	539.130
** DESCRSRC	Shea Construction				
LOCATION	VOL76	VOLUME	460046.456	3780044.398	537.960
** DESCRSRC	Shea Construction				
LOCATION	VOL77	VOLUME	460047.855	3780008.835	537.140
** DESCRSRC	Shea Construction				
LOCATION	VOL78	VOLUME	460010.095	3780116.522	540.330
** DESCRSRC	Shea Construction				
LOCATION	VOL79	VOLUME	460010.294	3780080.360	539.690
** DESCRSRC	Shea Construction				
LOCATION	VOL80	VOLUME	460010.694	3780044.398	538.580
** DESCRSRC	Shea Construction				
LOCATION	VOL81	VOLUME	460012.492	3780009.435	537.770
** DESCRSRC	Shea Construction				
LOCATION	VOL82	VOLUME	459976.330	3780009.635	537.770
** DESCRSRC	Shea Construction				
LOCATION	VOL83	VOLUME	459976.330	3780045.397	538.960
** DESCRSRC	Shea Construction				
LOCATION	VOL84	VOLUME	459976.330	3780080.560	540.000
** DESCRSRC	Shea Construction				
LOCATION	VOL85	VOLUME	459974.932	3780116.522	540.330
** DESCRSRC	Shea Construction				
LOCATION	VOL86	VOLUME	459939.569	3780116.922	541.000
** DESCRSRC	Shea Construction				
LOCATION	VOL87	VOLUME	459940.368	3780080.960	540.150
** DESCRSRC	Shea Construction				
LOCATION	VOL88	VOLUME	459940.568	3780045.397	538.960
** DESCRSRC	Shea Construction				
LOCATION	VOL89	VOLUME	459940.568	3780009.834	537.780
** DESCRSRC	Shea Construction				
LOCATION	VOL90	VOLUME	459956.950	3779985.460	536.990
** DESCRSRC	Shea Construction				
LOCATION	VOL91	VOLUME	459921.388	3779985.260	537.560
** DESCRSRC	Shea Construction				
LOCATION	VOL92	VOLUME	459885.226	3779985.460	537.970
** DESCRSRC	Shea Construction				
LOCATION	VOL93	VOLUME	459849.463	3779985.460	537.970
** DESCRSRC	Shea Construction				
LOCATION	VOL94	VOLUME	459824.689	3779986.459	538.000
** DESCRSRC	Shea Construction				
LOCATION	VOL95	VOLUME	459904.206	3780116.922	541.350
** DESCRSRC	Shea Construction				
LOCATION	VOL96	VOLUME	459904.605	3780081.359	540.160
** DESCRSRC	Shea Construction				
LOCATION	VOL97	VOLUME	459904.605	3780045.597	538.970
** DESCRSRC	Shea Construction				
LOCATION	VOL98	VOLUME	459904.605	3780009.834	538.000
** DESCRSRC	Shea Construction				
LOCATION	VOL99	VOLUME	459868.443	3780116.722	541.340
** DESCRSRC	Shea Construction				
LOCATION	VOL100	VOLUME	459868.643	3780081.559	540.170
** DESCRSRC	Shea Construction				
LOCATION	VOL101	VOLUME	459868.643	3780045.996	538.980
** DESCRSRC	Shea Construction				
LOCATION	VOL102	VOLUME	459868.643	3780009.834	538.000
** DESCRSRC	Shea Construction				

LOCATION	VOL103	VOLUME	459833.280	3780010.034	538.000
**	DESCRSRC	Shea Construction			
LOCATION	VOL104	VOLUME	459833.081	3780045.597	538.970
**	DESCRSRC	Shea Construction			
LOCATION	VOL105	VOLUME	459832.881	3780081.159	540.160
**	DESCRSRC	Shea Construction			
LOCATION	VOL106	VOLUME	459833.280	3780116.722	541.340
**	DESCRSRC	Shea Construction			
LOCATION	VOL107	VOLUME	459821.493	3780117.122	541.350
**	DESCRSRC	Shea Construction			
LOCATION	VOL108	VOLUME	459822.092	3780081.159	540.160
**	DESCRSRC	Shea Construction			
LOCATION	VOL109	VOLUME	459823.291	3780044.997	538.950
**	DESCRSRC	Shea Construction			
LOCATION	VOL110	VOLUME	459823.491	3780009.635	538.000
**	DESCRSRC	Shea Construction			
**	Source Parameters	**			
**	LINE	VOLUME	Source	ID =	SLINE1
SRCPARAM	L0000001	0.000002803	3.49	4.00	3.25
SRCPARAM	L0000002	0.000002803	3.49	4.00	3.25
SRCPARAM	L0000003	0.000002803	3.49	4.00	3.25
SRCPARAM	L0000004	0.000002803	3.49	4.00	3.25
SRCPARAM	L0000005	0.000002803	3.49	4.00	3.25
SRCPARAM	L0000006	0.000002803	3.49	4.00	3.25
SRCPARAM	L0000007	0.000002803	3.49	4.00	3.25
SRCPARAM	L0000008	0.000002803	3.49	4.00	3.25
SRCPARAM	L0000009	0.000002803	3.49	4.00	3.25
SRCPARAM	L0000010	0.000002803	3.49	4.00	3.25
SRCPARAM	L0000011	0.000002803	3.49	4.00	3.25
SRCPARAM	L0000012	0.000002803	3.49	4.00	3.25
SRCPARAM	L0000013	0.000002803	3.49	4.00	3.25
SRCPARAM	L0000014	0.000002803	3.49	4.00	3.25
SRCPARAM	L0000015	0.000002803	3.49	4.00	3.25
SRCPARAM	L0000016	0.000002803	3.49	4.00	3.25
SRCPARAM	L0000017	0.000002803	3.49	4.00	3.25
SRCPARAM	L0000018	0.000002803	3.49	4.00	3.25
SRCPARAM	L0000019	0.000002803	3.49	4.00	3.25
SRCPARAM	L0000020	0.000002803	3.49	4.00	3.25
SRCPARAM	L0000021	0.000002803	3.49	4.00	3.25
SRCPARAM	L0000022	0.000002803	3.49	4.00	3.25
SRCPARAM	L0000023	0.000002803	3.49	4.00	3.25
SRCPARAM	L0000024	0.000002803	3.49	4.00	3.25
SRCPARAM	L0000025	0.000002803	3.49	4.00	3.25
SRCPARAM	L0000026	0.000002803	3.49	4.00	3.25
SRCPARAM	L0000027	0.000002803	3.49	4.00	3.25
SRCPARAM	L0000028	0.000002803	3.49	4.00	3.25
SRCPARAM	L0000029	0.000002803	3.49	4.00	3.25
SRCPARAM	L0000030	0.000002803	3.49	4.00	3.25
SRCPARAM	L0000031	0.000002803	3.49	4.00	3.25
SRCPARAM	L0000032	0.000002803	3.49	4.00	3.25
SRCPARAM	L0000033	0.000002803	3.49	4.00	3.25
SRCPARAM	L0000034	0.000002803	3.49	4.00	3.25
SRCPARAM	L0000035	0.000002803	3.49	4.00	3.25
SRCPARAM	L0000036	0.000002803	3.49	4.00	3.25
SRCPARAM	L0000037	0.000002803	3.49	4.00	3.25
SRCPARAM	L0000038	0.000002803	3.49	4.00	3.25
SRCPARAM	L0000039	0.000002803	3.49	4.00	3.25
SRCPARAM	L0000040	0.000002803	3.49	4.00	3.25
SRCPARAM	L0000041	0.000002803	3.49	4.00	3.25
SRCPARAM	L0000042	0.000002803	3.49	4.00	3.25
SRCPARAM	L0000043	0.000002803	3.49	4.00	3.25
SRCPARAM	L0000044	0.000002803	3.49	4.00	3.25
SRCPARAM	L0000045	0.000002803	3.49	4.00	3.25
SRCPARAM	L0000046	0.000002803	3.49	4.00	3.25
SRCPARAM	L0000047	0.000002803	3.49	4.00	3.25
SRCPARAM	L0000048	0.000002803	3.49	4.00	3.25

SRCPARAM	VOL79	0.0001208116	5.000	8.363	1.400
SRCPARAM	VOL80	0.0001208116	5.000	8.363	1.400
SRCPARAM	VOL81	0.0001208116	5.000	8.363	1.400
SRCPARAM	VOL82	0.0001208116	5.000	8.363	1.400
SRCPARAM	VOL83	0.0001208116	5.000	8.363	1.400
SRCPARAM	VOL84	0.0001208116	5.000	8.363	1.400
SRCPARAM	VOL85	0.0001208116	5.000	8.363	1.400
SRCPARAM	VOL86	0.0001208116	5.000	8.363	1.400
SRCPARAM	VOL87	0.0001208116	5.000	8.363	1.400
SRCPARAM	VOL88	0.0001208116	5.000	8.363	1.400
SRCPARAM	VOL89	0.0001208116	5.000	8.363	1.400
SRCPARAM	VOL90	0.0001208116	5.000	8.363	1.400
SRCPARAM	VOL91	0.0001208116	5.000	8.363	1.400
SRCPARAM	VOL92	0.0001208116	5.000	8.363	1.400
SRCPARAM	VOL93	0.0001208116	5.000	8.363	1.400
SRCPARAM	VOL94	0.0001208116	5.000	8.363	1.400
SRCPARAM	VOL95	0.0001208116	5.000	8.363	1.400
SRCPARAM	VOL96	0.0001208116	5.000	8.363	1.400
SRCPARAM	VOL97	0.0001208116	5.000	8.363	1.400
SRCPARAM	VOL98	0.0001208116	5.000	8.363	1.400
SRCPARAM	VOL99	0.0001208116	5.000	8.363	1.400
SRCPARAM	VOL100	0.0001208116	5.000	8.363	1.400
SRCPARAM	VOL101	0.0001208116	5.000	8.363	1.400
SRCPARAM	VOL102	0.0001208116	5.000	8.363	1.400
SRCPARAM	VOL103	0.0001208116	5.000	8.363	1.400
SRCPARAM	VOL104	0.0001208116	5.000	8.363	1.400
SRCPARAM	VOL105	0.0001208116	5.000	8.363	1.400
SRCPARAM	VOL106	0.0001208116	5.000	8.363	1.400
SRCPARAM	VOL107	0.0001208116	5.000	8.363	1.400
SRCPARAM	VOL108	0.0001208116	5.000	8.363	1.400
SRCPARAM	VOL109	0.0001208116	5.000	8.363	1.400
SRCPARAM	VOL110	0.0001208116	5.000	8.363	1.400
URBANSRC	ALL				

** Variable Emissions Type: "By Hour / Day (HRDOW)"

** Variable Emission Scenario: "Scenario 1"

** WeekDays:

EMISFACT	L0000001	HRDOW	0.0	0.0	0.0	0.0	0.0	0.0
EMISFACT	L0000001	HRDOW	0.0	0.0	1.0	1.0	1.0	1.0
EMISFACT	L0000001	HRDOW	1.0	1.0	1.0	1.0	0.0	0.0
EMISFACT	L0000001	HRDOW	0.0	0.0	0.0	0.0	0.0	0.0
EMISFACT	L0000002	HRDOW	0.0	0.0	0.0	0.0	0.0	0.0
EMISFACT	L0000002	HRDOW	0.0	0.0	1.0	1.0	1.0	1.0
EMISFACT	L0000002	HRDOW	1.0	1.0	1.0	1.0	0.0	0.0
EMISFACT	L0000002	HRDOW	0.0	0.0	0.0	0.0	0.0	0.0
EMISFACT	L0000003	HRDOW	0.0	0.0	0.0	0.0	0.0	0.0
EMISFACT	L0000003	HRDOW	0.0	0.0	1.0	1.0	1.0	1.0
EMISFACT	L0000003	HRDOW	1.0	1.0	1.0	1.0	0.0	0.0
EMISFACT	L0000003	HRDOW	0.0	0.0	0.0	0.0	0.0	0.0
EMISFACT	L0000004	HRDOW	0.0	0.0	0.0	0.0	0.0	0.0
EMISFACT	L0000004	HRDOW	0.0	0.0	1.0	1.0	1.0	1.0
EMISFACT	L0000004	HRDOW	1.0	1.0	1.0	1.0	0.0	0.0
EMISFACT	L0000004	HRDOW	0.0	0.0	0.0	0.0	0.0	0.0
EMISFACT	L0000005	HRDOW	0.0	0.0	0.0	0.0	0.0	0.0
EMISFACT	L0000005	HRDOW	0.0	0.0	1.0	1.0	1.0	1.0
EMISFACT	L0000005	HRDOW	1.0	1.0	1.0	1.0	0.0	0.0
EMISFACT	L0000005	HRDOW	0.0	0.0	0.0	0.0	0.0	0.0
EMISFACT	L0000006	HRDOW	0.0	0.0	0.0	0.0	0.0	0.0
EMISFACT	L0000006	HRDOW	0.0	0.0	1.0	1.0	1.0	1.0
EMISFACT	L0000006	HRDOW	1.0	1.0	1.0	1.0	0.0	0.0
EMISFACT	L0000006	HRDOW	0.0	0.0	0.0	0.0	0.0	0.0
EMISFACT	L0000007	HRDOW	0.0	0.0	0.0	0.0	0.0	0.0
EMISFACT	L0000007	HRDOW	0.0	0.0	1.0	1.0	1.0	1.0
EMISFACT	L0000007	HRDOW	1.0	1.0	1.0	1.0	0.0	0.0
EMISFACT	L0000007	HRDOW	0.0	0.0	0.0	0.0	0.0	0.0
EMISFACT	L0000008	HRDOW	0.0	0.0	0.0	0.0	0.0	0.0

EMISFACT	VOL108	HRDOW	1.0	1.0	1.0	1.0	0.0	0.0
EMISFACT	VOL108	HRDOW	0.0	0.0	0.0	0.0	0.0	0.0
**	Saturday:							
EMISFACT	VOL108	HRDOW	0.0	0.0	0.0	0.0	0.0	0.0
EMISFACT	VOL108	HRDOW	0.0	0.0	0.0	0.0	0.0	0.0
EMISFACT	VOL108	HRDOW	0.0	0.0	0.0	0.0	0.0	0.0
EMISFACT	VOL108	HRDOW	0.0	0.0	0.0	0.0	0.0	0.0
**	Sunday:							
EMISFACT	VOL108	HRDOW	0.0	0.0	0.0	0.0	0.0	0.0
EMISFACT	VOL108	HRDOW	0.0	0.0	0.0	0.0	0.0	0.0
EMISFACT	VOL108	HRDOW	0.0	0.0	0.0	0.0	0.0	0.0
EMISFACT	VOL108	HRDOW	0.0	0.0	0.0	0.0	0.0	0.0
**	WeekDays:							
EMISFACT	VOL109	HRDOW	0.0	0.0	0.0	0.0	0.0	0.0
EMISFACT	VOL109	HRDOW	0.0	0.0	1.0	1.0	1.0	1.0
EMISFACT	VOL109	HRDOW	1.0	1.0	1.0	1.0	0.0	0.0
EMISFACT	VOL109	HRDOW	0.0	0.0	0.0	0.0	0.0	0.0
**	Saturday:							
EMISFACT	VOL109	HRDOW	0.0	0.0	0.0	0.0	0.0	0.0
EMISFACT	VOL109	HRDOW	0.0	0.0	0.0	0.0	0.0	0.0
EMISFACT	VOL109	HRDOW	0.0	0.0	0.0	0.0	0.0	0.0
EMISFACT	VOL109	HRDOW	0.0	0.0	0.0	0.0	0.0	0.0
**	Sunday:							
EMISFACT	VOL109	HRDOW	0.0	0.0	0.0	0.0	0.0	0.0
EMISFACT	VOL109	HRDOW	0.0	0.0	0.0	0.0	0.0	0.0
EMISFACT	VOL109	HRDOW	0.0	0.0	0.0	0.0	0.0	0.0
EMISFACT	VOL109	HRDOW	0.0	0.0	0.0	0.0	0.0	0.0
**	WeekDays:							
EMISFACT	VOL110	HRDOW	0.0	0.0	0.0	0.0	0.0	0.0
EMISFACT	VOL110	HRDOW	0.0	0.0	1.0	1.0	1.0	1.0
EMISFACT	VOL110	HRDOW	1.0	1.0	1.0	1.0	0.0	0.0
EMISFACT	VOL110	HRDOW	0.0	0.0	0.0	0.0	0.0	0.0
**	Saturday:							
EMISFACT	VOL110	HRDOW	0.0	0.0	0.0	0.0	0.0	0.0
EMISFACT	VOL110	HRDOW	0.0	0.0	0.0	0.0	0.0	0.0
EMISFACT	VOL110	HRDOW	0.0	0.0	0.0	0.0	0.0	0.0
EMISFACT	VOL110	HRDOW	0.0	0.0	0.0	0.0	0.0	0.0
**	Sunday:							
EMISFACT	VOL110	HRDOW	0.0	0.0	0.0	0.0	0.0	0.0
EMISFACT	VOL110	HRDOW	0.0	0.0	0.0	0.0	0.0	0.0
EMISFACT	VOL110	HRDOW	0.0	0.0	0.0	0.0	0.0	0.0
EMISFACT	VOL110	HRDOW	0.0	0.0	0.0	0.0	0.0	0.0
SRCGROUP	Acacia	L0000001	L0000002	L0000003	L0000004	L0000005	L0000006	
SRCGROUP	Acacia	L0000007	L0000008	L0000009	L0000010	L0000011	L0000012	
SRCGROUP	Acacia	L0000013	L0000014	L0000015	L0000016	L0000017	L0000018	
SRCGROUP	Acacia	L0000019	L0000020	L0000021	L0000022	L0000023	L0000024	
SRCGROUP	Acacia	L0000025	L0000026	L0000027	L0000028	L0000029	L0000030	
SRCGROUP	Acacia	L0000031	L0000032	L0000033	L0000034	L0000035	L0000036	
SRCGROUP	Acacia	L0000037	L0000038	L0000039	L0000040	L0000041	L0000042	
SRCGROUP	Acacia	L0000043	L0000044	L0000045	L0000046	L0000047	L0000048	
SRCGROUP	Acacia	L0000049	L0000050	L0000051	L0000052	L0000053	L0000054	
SRCGROUP	Acacia	L0000055	L0000056	L0000057	L0000058	L0000059	L0000060	
SRCGROUP	Acacia	L0000061	L0000062	L0000063	L0000064	L0000065	L0000066	
SRCGROUP	Acacia	L0000067	L0000068	L0000069	L0000070	L0000071	L0000072	
SRCGROUP	Acacia	L0000073	L0000074	L0000075	L0000076	L0000077	L0000078	
SRCGROUP	Acacia	L0000079	L0000080	L0000081	L0000082	L0000083	L0000084	
SRCGROUP	Acacia	L0000085	L0000086	L0000087	L0000088	L0000089	L0000090	
SRCGROUP	Acacia	L0000091	L0000092	L0000093	L0000094	L0000095	L0000096	
SRCGROUP	Acacia	L0000097	L0000098	L0000099	L0000100	L0000101	L0000102	
SRCGROUP	Acacia	L0000103	L0000104	L0000105	L0000106	L0000107	L0000108	
SRCGROUP	Acacia	L0000109	L0000110	L0000111	L0000112	L0000113	L0000114	
SRCGROUP	Acacia	L0000115	L0000116	L0000117	L0000118	L0000119	L0000120	
SRCGROUP	Acacia	L0000121	L0000122	L0000123	L0000124	L0000125	L0000126	
SRCGROUP	Acacia	L0000127	L0000128	L0000129	L0000130	L0000131	L0000132	
SRCGROUP	Acacia	L0000133	L0000134	L0000135	L0000136	L0000137	L0000138	
SRCGROUP	Acacia	L0000139	L0000140	L0000141	L0000142	L0000143	L0000144	

SRCGROUP	Acacia	L0000145	L0000146	L0000147	L0000148	L0000149	L0000150
SRCGROUP	Acacia	L0000151	L0000152	L0000153	L0000154	L0000155	L0000156
SRCGROUP	Acacia	L0000157	L0000158	L0000159	L0000160	L0000161	L0000162
SRCGROUP	Acacia	L0000163	L0000164	L0000165	L0000166	L0000167	L0000168
SRCGROUP	Acacia	L0000169	L0000170	L0000171	L0000172	L0000173	L0000174
SRCGROUP	Acacia	L0000175	L0000176	L0000177	L0000178	L0000179	L0000180
SRCGROUP	Acacia	L0000181	L0000182	L0000183	L0000184	L0000185	L0000186
SRCGROUP	Acacia	L0000187	L0000188	L0000189	L0000190	L0000191	L0000192
SRCGROUP	Acacia	L0000193	L0000194	L0000195	L0000196	L0000197	L0000198
SRCGROUP	Acacia	L0000199	L0000200	L0000201	L0000202	L0000203	L0000204
SRCGROUP	Acacia	L0000205	L0000206	L0000207	L0000208	L0000209	L0000210
SRCGROUP	Acacia	L0000211	L0000212	L0000213	L0000214	L0000215	L0000216
SRCGROUP	Acacia	L0000217	L0000218	L0000219	L0000220	L0000221	L0000222
SRCGROUP	Acacia	L0000223	L0000224	L0000225	L0000226	L0000227	L0000228
SRCGROUP	Acacia	L0000229	L0000230	L0000231	L0000232	L0000233	L0000234
SRCGROUP	Acacia	L0000235	L0000236	L0000237	L0000238	L0000239	L0000240
SRCGROUP	Acacia	L0000241	L0000242	L0000243	L0000244	L0000245	L0000246
SRCGROUP	Acacia	L0000247	L0000248	L0000249	L0000250	L0000251	L0000252
SRCGROUP	Acacia	L0000253	L0000254	L0000255	L0000256	L0000257	L0000258
SRCGROUP	Acacia	L0000259	L0000260	L0000261	L0000262	L0000263	L0000264
SRCGROUP	Acacia	L0000265	L0000266	L0000267	L0000268	L0000269	L0000270
SRCGROUP	Acacia	L0000271	L0000272	VOL1	VOL2	VOL3	VOL4
SRCGROUP	Acacia	VOL8	VOL9	VOL10	VOL11	VOL12	VOL13
SRCGROUP	Acacia	VOL14	VOL15	VOL16	VOL17	VOL18	VOL19
SRCGROUP	Acacia	VOL20	VOL21	VOL22	VOL23	VOL24	VOL25
SRCGROUP	Acacia	VOL26	VOL27	VOL28	VOL29	VOL30	VOL31
SRCGROUP	Acacia	VOL32	VOL33	VOL34	VOL35	VOL36	VOL37
SRCGROUP	Acacia	VOL38	VOL39	VOL40	VOL41	VOL42	VOL43
SRCGROUP	Acacia	VOL44	VOL45	VOL46	VOL47	VOL48	VOL49
SRCGROUP	Acacia	VOL50	VOL51	VOL52	VOL53	VOL54	VOL55
SRCGROUP	Acacia	VOL56	VOL57	VOL58	VOL59	VOL60	VOL61
SRCGROUP	Acacia	VOL62	VOL63	VOL64	VOL65	VOL66	VOL67
SRCGROUP	Acacia	VOL68	VOL69				
SRCGROUP	Shea	L0005046	L0005047	L0005048	L0005049	L0005050	L0005051
SRCGROUP	Shea	L0005052	L0005053	L0005054	L0005055	L0005056	L0005057
SRCGROUP	Shea	L0005058	L0005059	L0005060	L0005061	L0005062	L0005063
SRCGROUP	Shea	L0005064	L0005065	L0005066	L0005067	L0005068	L0005069
SRCGROUP	Shea	L0005070	L0005071	L0005072	L0005073	L0005074	L0005075
SRCGROUP	Shea	L0005076	L0005077	L0005078	L0005079	L0005080	L0005081
SRCGROUP	Shea	L0005082	L0005083	L0005084	L0005085	L0005086	L0005087
SRCGROUP	Shea	L0005088	L0005089	L0005090	L0005091	L0005092	L0005093
SRCGROUP	Shea	L0005094	L0005095	L0005096	L0005097	L0005098	L0005099
SRCGROUP	Shea	L0005100	L0005101	L0005102	L0005103	L0005104	L0005105
SRCGROUP	Shea	L0005106	L0005107	L0005108	L0005109	L0005110	L0005111
SRCGROUP	Shea	L0005112	L0005113	L0005114	L0005115	L0005116	L0005117
SRCGROUP	Shea	L0005118	L0005119	L0005120	L0005121	L0005122	L0005123
SRCGROUP	Shea	L0005124	L0005125	L0005126	L0005127	L0005128	L0005129
SRCGROUP	Shea	L0005130	L0005131	L0005132	L0005133	L0005134	L0005135
SRCGROUP	Shea	L0005136	L0005137	L0005138	L0005139	L0005140	L0005141
SRCGROUP	Shea	L0005142	L0005143	L0005144	L0005145	L0005146	L0005147
SRCGROUP	Shea	L0005148	L0005149	L0005150	L0005151	L0005152	L0005153
SRCGROUP	Shea	L0005154	L0005155	L0005156	L0005157	L0005158	L0005159
SRCGROUP	Shea	L0005160	L0005161	L0005162	L0005163	L0005164	L0005165
SRCGROUP	Shea	L0005166	L0005167	L0005168	L0005169	L0005170	L0005171
SRCGROUP	Shea	L0005172	L0005173	L0005174	L0005175	L0005176	L0005177
SRCGROUP	Shea	L0005178	L0005179	L0005180	L0005181	L0005182	L0005183
SRCGROUP	Shea	L0005184	L0005185	L0005186	L0005187	L0005188	L0005189
SRCGROUP	Shea	L0005190	L0005191	L0005192	L0005193	L0005194	L0005195
SRCGROUP	Shea	L0005196	L0005197	L0005198	L0005199	L0005200	L0005201
SRCGROUP	Shea	L0005202	L0005203	L0005204	L0005205	L0005206	L0005207
SRCGROUP	Shea	L0005208	L0005209	L0005210	L0005211	L0005212	L0005213
SRCGROUP	Shea	L0005214	L0005215	L0005216	L0005217	L0005218	L0005219
SRCGROUP	Shea	L0005220	L0005221	L0005222	L0005223	L0005224	L0005225
SRCGROUP	Shea	L0005226	L0005227	L0005228	L0005229	L0005230	L0005231
SRCGROUP	Shea	L0005232	L0005233	L0005234	L0005235	L0005236	L0005237
SRCGROUP	Shea	L0005238	L0005239	L0005240	L0005241	L0005242	L0005243
SRCGROUP	Shea	L0005244	L0005245	L0005246	L0005247	L0005248	L0005249
SRCGROUP	Shea	L0005250	L0005251	L0005252	L0005253	L0005254	L0005255
SRCGROUP	Shea	L0005256	L0005257	L0005258	L0005259	L0005260	L0005261
SRCGROUP	Shea	L0005262	L0005263	L0005264	L0005265	L0005266	L0005267

SRCGROUP Shea L0005268 L0005269 L0005270 L0005271 L0005272 L0005273
SRCGROUP Shea L0005274 L0005275 L0005276 L0005277 L0005278 L0005279
SRCGROUP Shea L0005280 L0005281 L0005282 L0005283 L0005284 L0005285
SRCGROUP Shea L0005286 L0005287 L0005288 L0005289 L0005290 L0005291
SRCGROUP Shea L0005292 L0005293 L0005294 L0005295 L0005296 L0005297
SRCGROUP Shea L0005298 L0005299 L0005300 L0005301 L0005302 L0005303
SRCGROUP Shea L0005304 L0005305 L0005306 L0005307 L0005308 L0005309
SRCGROUP Shea L0005310 L0005311 L0005312 L0005313 L0005314 L0005315
SRCGROUP Shea L0005316 L0005317 L0005318 L0005319 L0005320 L0005321
SRCGROUP Shea L0005322 L0005323 L0005324 L0005325 L0005326 L0005327
SRCGROUP Shea L0005328 L0005329 L0005330 L0005331 L0005332 L0005333
SRCGROUP Shea L0005334 VOL70 VOL71 VOL72 VOL73 VOL74 VOL75 VOL76
SRCGROUP Shea VOL77 VOL78 VOL79 VOL80 VOL81 VOL82 VOL83 VOL84 VOL85
SRCGROUP Shea VOL86 VOL87 VOL88 VOL89 VOL90 VOL91 VOL92 VOL93 VOL94
SRCGROUP Shea VOL95 VOL96 VOL97 VOL98 VOL99 VOL100 VOL101 VOL102
SRCGROUP Shea VOL103 VOL104 VOL105 VOL106 VOL107 VOL108 VOL109 VOL110
SRCGROUP ALL

SO FINISHED

**

** AERMOD Receptor Pathway

**
**

RE STARTING
INCLUDED "14283 Construction.rou"

RE FINISHED
**

** AERMOD Meteorology Pathway

**
**

ME STARTING
SURFFILE FONT_V9_ADJU\FONT_v9.SFC
PROFFILE FONT_V9_ADJU\FONT_v9.PFL
SURFDATA 3102 2011
UAIRDATA 3190 2011
SITEDATA 99999 2011
PROFBASE 367.0 METERS

ME FINISHED
**

** AERMOD Output Pathway

**
**

OU STARTING
PLOTFILE ANNUAL ALL "14283 CONSTRUCTION.AD\Annual All.PLT" 31
PLOTFILE ANNUAL Acacia "14283 CONSTRUCTION.AD\Annual Acacia.PLT" 32
PLOTFILE ANNUAL Shea "14283 CONSTRUCTION.AD\Annual Shea.PLT" 33
SUMMFILE "14283 Construction.sum"

OU FINISHED

*** Message Summary For AERMOD Model Setup ***

----- Summary of Total Messages -----

A Total of 0 Fatal Error Message(s)
A Total of 2 Warning Message(s)
A Total of 0 Informational Message(s)

***** FATAL ERROR MESSAGES *****
*** NONE ***

***** WARNING MESSAGES *****
ME W186 10072 MEOpen: THRESH_1MIN 1-min ASOS wind speed threshold used 0.50
ME W187 10072 MEOpen: ADJ_U* Option for Stable Low Winds used in AERMET

*** SETUP Finishes Successfully ***

*** AERMOD - VERSION 21112 *** *** C:\Users\Michael Tirohn\Desktop\HRAs\14283 North
Fontana\14283 Shea *** 03/07/22
*** AERMET - VERSION 16216 ***
*** 09:29:37

PAGE 1
*** MODELOPTs: RegDEFAULT CONC ELEV URBAN ADJ_U*
*** MODEL SETUP OPTIONS SUMMARY ***

**Model Is Setup For Calculation of Average CONCentration Values.

-- DEPOSITION LOGIC --
**NO GAS DEPOSITION Data Provided.
**NO PARTICLE DEPOSITION Data Provided.
**Model Uses NO DRY DEPLETION. DRYDPLT = F
**Model Uses NO WET DEPLETION. WETDPLT = F

**Model Uses URBAN Dispersion Algorithm for the SBL for 671 Source(s),
for Total of 1 Urban Area(s):
Urban Population = 2035210.0 ; Urban Roughness Length = 1.000 m

**Model Uses Regulatory DEFAULT Options:
1. Stack-tip Downwash.
2. Model Accounts for ELEVated Terrain Effects.
3. Use Calms Processing Routine.
4. Use Missing Data Processing Routine.
5. No Exponential Decay.
6. Urban Roughness Length of 1.0 Meter Assumed.

**Other Options Specified:
ADJ_U* - Use ADJ_U* option for SBL in AERMET
TEMP_Sub - Meteorological data includes TEMP substitutions

**Model Assumes No FLAGPOLE Receptor Heights.

**The User Specified a Pollutant Type of: DPM

**Model Calculates ANNUAL Averages Only

**This Run Includes: 671 Source(s); 3 Source Group(s); and 114 Receptor(s)
with: 0 POINT(s), including
0 POINTCAP(s) and 0 POINTHOR(s)
and: 671 VOLUME source(s)
and: 0 AREA type source(s)
and: 0 LINE source(s)
and: 0 RLINE/RLINEXT source(s)
and: 0 OPENPIT source(s)
and: 0 BUOYANT LINE source(s) with a total of 0 line(s)

**Model Set To Continue RUNning After the Setup Testing.

**The AERMET Input Meteorological Data Version Date: 16216

**Output Options Selected:

Model Outputs Tables of ANNUAL Averages by Receptor
Model Outputs External File(s) of High Values for Plotting (PLOTFILE Keyword)
Model Outputs Separate Summary File of High Ranked Values (SUMMFILE Keyword)

**NOTE: The Following Flags May Appear Following CONC Values: c for Calm Hours
m for Missing Hours
b for Both Calm and Missing Hours

**Misc. Inputs: Base Elev. for Pot. Temp. Profile (m MSL) = 367.00 ; Decay Coef. = 0.000 ; Rot. Angle = 0.0
Emission Units = GRAMS/SEC ; Emission Rate
Unit Factor = 0.10000E+07
Output Units = MICROGRAMS/M**3

**Approximate Storage Requirements of Model = 4.2 MB of RAM.

**Input Runstream File:

aermod.inp

**Output Print File:

aermod.out

**Detailed Error/Message File: 14283

Construction.err

**File for Summary of Results: 14283

Construction.sum

*** AERMOD - VERSION 21112 *** C:\Users\Michael Tirohn\Desktop\HRAs\14283 North
Fontana\14283 Shea *** 03/07/22

*** AERMET - VERSION 16216 ***

09:29:37

PAGE 2

*** MODELOPTs: RegDFAULT CONC ELEV URBAN ADJ_U*

*** VOLUME SOURCE DATA ***

SOURCE	NUMBER	EMISSION RATE			BASE	RELEASE	INIT.	INIT.
SOURCE	URBAN	EMISSION RATE			ELEV.	HEIGHT	SY	SZ
SCALAR VARY	PART.	(GRAMS/SEC)	X	Y	(METERS)	(METERS)	(METERS)	(METERS)
ID	CATS.	BY	(METERS)	(METERS)	(METERS)	(METERS)	(METERS)	(METERS)
(METERS)								
L0000001	0	0.28030E-05	459800.5	3780163.8	542.0	3.49	4.00	3.25
YES HRDOW								
L0000002	0	0.28030E-05	459800.4	3780172.4	542.2	3.49	4.00	3.25
YES HRDOW								
L0000003	0	0.28030E-05	459800.2	3780181.0	542.5	3.49	4.00	3.25
YES HRDOW								
L0000004	0	0.28030E-05	459800.1	3780189.5	542.8	3.49	4.00	3.25
YES HRDOW								
L0000005	0	0.28030E-05	459800.0	3780198.1	543.0	3.49	4.00	3.25
YES HRDOW								
L0000006	0	0.28030E-05	459799.8	3780206.7	543.3	3.49	4.00	3.25
YES HRDOW								
L0000007	0	0.28030E-05	459799.7	3780215.3	543.6	3.49	4.00	3.25
YES HRDOW								
L0000008	0	0.28030E-05	459799.5	3780223.9	543.9	3.49	4.00	3.25
YES HRDOW								
L0000009	0	0.28030E-05	459799.4	3780232.5	544.2	3.49	4.00	3.25

YES	HRDOW								
L0000010		0	0.28030E-05	459799.3	3780241.1	544.5	3.49	4.00	3.25
YES	HRDOW								
L0000011		0	0.28030E-05	459799.1	3780249.7	544.8	3.49	4.00	3.25
YES	HRDOW								
L0000012		0	0.28030E-05	459799.0	3780258.3	545.1	3.49	4.00	3.25
YES	HRDOW								
L0000013		0	0.28030E-05	459798.8	3780266.8	545.3	3.49	4.00	3.25
YES	HRDOW								
L0000014		0	0.28030E-05	459798.7	3780275.4	545.6	3.49	4.00	3.25
YES	HRDOW								
L0000015		0	0.28030E-05	459798.6	3780284.0	545.9	3.49	4.00	3.25
YES	HRDOW								
L0000016		0	0.28030E-05	459798.4	3780292.6	546.2	3.49	4.00	3.25
YES	HRDOW								
L0000017		0	0.28030E-05	459798.3	3780301.2	546.5	3.49	4.00	3.25
YES	HRDOW								
L0000018		0	0.28030E-05	459798.1	3780309.8	546.8	3.49	4.00	3.25
YES	HRDOW								
L0000019		0	0.28030E-05	459798.0	3780318.4	547.1	3.49	4.00	3.25
YES	HRDOW								
L0000020		0	0.28030E-05	459798.0	3780327.0	547.3	3.49	4.00	3.25
YES	HRDOW								
L0000021		0	0.28030E-05	459798.1	3780335.6	547.6	3.49	4.00	3.25
YES	HRDOW								
L0000022		0	0.28030E-05	459798.3	3780344.1	547.9	3.49	4.00	3.25
YES	HRDOW								
L0000023		0	0.28030E-05	459798.4	3780352.7	548.0	3.49	4.00	3.25
YES	HRDOW								
L0000024		0	0.28030E-05	459798.5	3780361.3	548.0	3.49	4.00	3.25
YES	HRDOW								
L0000025		0	0.28030E-05	459798.7	3780369.9	548.0	3.49	4.00	3.25
YES	HRDOW								
L0000026		0	0.28030E-05	459798.8	3780378.5	548.1	3.49	4.00	3.25
YES	HRDOW								
L0000027		0	0.28030E-05	459799.0	3780387.1	548.3	3.49	4.00	3.25
YES	HRDOW								
L0000028		0	0.28030E-05	459799.1	3780395.7	548.6	3.49	4.00	3.25
YES	HRDOW								
L0000029		0	0.28030E-05	459799.3	3780404.3	548.9	3.49	4.00	3.25
YES	HRDOW								
L0000030		0	0.28030E-05	459799.4	3780412.9	549.2	3.49	4.00	3.25
YES	HRDOW								
L0000031		0	0.28030E-05	459799.6	3780421.4	549.5	3.49	4.00	3.25
YES	HRDOW								
L0000032		0	0.28030E-05	459799.7	3780430.0	549.8	3.49	4.00	3.25
YES	HRDOW								
L0000033		0	0.28030E-05	459799.9	3780438.6	550.1	3.49	4.00	3.25
YES	HRDOW								
L0000034		0	0.28030E-05	459800.0	3780447.2	550.4	3.49	4.00	3.25
YES	HRDOW								
L0000035		0	0.28030E-05	459800.1	3780455.8	550.6	3.49	4.00	3.25
YES	HRDOW								
L0000036		0	0.28030E-05	459800.3	3780464.4	550.9	3.49	4.00	3.25
YES	HRDOW								
L0000037		0	0.28030E-05	459800.4	3780473.0	551.2	3.49	4.00	3.25
YES	HRDOW								
L0000038		0	0.28030E-05	459800.6	3780481.6	551.5	3.49	4.00	3.25
YES	HRDOW								
L0000039		0	0.28030E-05	459800.7	3780490.2	551.8	3.49	4.00	3.25
YES	HRDOW								
L0000040		0	0.28030E-05	459800.9	3780498.7	552.1	3.49	4.00	3.25
YES	HRDOW								

*** MODELOPTs: RegDFault CONC ELEV URBAN ADJ_U*

*** VOLUME SOURCE DATA ***

SOURCE	NUMBER	EMISSION	RATE		BASE	RELEASE	INIT.	INIT.
SOURCE	URBAN	EMISSION	RATE					
SCALAR	PART.	(GRAMS/SEC)		X	ELEV.	HEIGHT	SY	SZ
VARY	CATS.			(METERS)	(METERS)	(METERS)	(METERS)	(METERS)
ID		BY						
(METERS)								
L0000041	0	0.28030E-05	459801.0	3780507.3	552.4	3.49	4.00	3.25
YES HRDOW								
L0000042	0	0.28030E-05	459801.2	3780515.9	552.6	3.49	4.00	3.25
YES HRDOW								
L0000043	0	0.28030E-05	459801.3	3780524.5	552.9	3.49	4.00	3.25
YES HRDOW								
L0000044	0	0.28030E-05	459801.4	3780533.1	553.2	3.49	4.00	3.25
YES HRDOW								
L0000045	0	0.28030E-05	459801.6	3780541.7	553.5	3.49	4.00	3.25
YES HRDOW								
L0000046	0	0.28030E-05	459801.7	3780550.3	553.8	3.49	4.00	3.25
YES HRDOW								
L0000047	0	0.28030E-05	459801.9	3780558.9	554.1	3.49	4.00	3.25
YES HRDOW								
L0000048	0	0.28030E-05	459802.0	3780567.5	554.4	3.49	4.00	3.25
YES HRDOW								
L0000049	0	0.28030E-05	459802.0	3780576.0	554.6	3.49	4.00	3.25
YES HRDOW								
L0000050	0	0.28030E-05	459802.0	3780584.6	554.9	3.49	4.00	3.25
YES HRDOW								
L0000051	0	0.28030E-05	459802.0	3780593.2	555.2	3.49	4.00	3.25
YES HRDOW								
L0000052	0	0.28030E-05	459802.0	3780601.8	555.5	3.49	4.00	3.25
YES HRDOW								
L0000053	0	0.28030E-05	459802.0	3780610.4	555.8	3.49	4.00	3.25
YES HRDOW								
L0000054	0	0.28030E-05	459802.0	3780619.0	556.1	3.49	4.00	3.25
YES HRDOW								
L0000055	0	0.28030E-05	459802.0	3780627.6	556.4	3.49	4.00	3.25
YES HRDOW								
L0000056	0	0.28030E-05	459802.0	3780636.2	556.7	3.49	4.00	3.25
YES HRDOW								
L0000057	0	0.28030E-05	459802.0	3780644.8	556.9	3.49	4.00	3.25
YES HRDOW								
L0000058	0	0.28030E-05	459802.0	3780653.4	557.2	3.49	4.00	3.25
YES HRDOW								
L0000059	0	0.28030E-05	459802.0	3780661.9	557.5	3.49	4.00	3.25
YES HRDOW								
L0000060	0	0.28030E-05	459802.0	3780670.5	557.8	3.49	4.00	3.25
YES HRDOW								
L0000061	0	0.28030E-05	459802.0	3780679.1	558.1	3.49	4.00	3.25
YES HRDOW								
L0000062	0	0.28030E-05	459802.0	3780687.7	558.4	3.49	4.00	3.25
YES HRDOW								
L0000063	0	0.28030E-05	459802.0	3780696.3	558.7	3.49	4.00	3.25
YES HRDOW								
L0000064	0	0.28030E-05	459802.0	3780704.9	558.9	3.49	4.00	3.25
YES HRDOW								
L0000065	0	0.28030E-05	459802.1	3780713.5	559.2	3.49	4.00	3.25

YES	HRDOW	L0000066	0	0.28030E-05	459802.1	3780722.1	559.5	3.49	4.00	3.25
YES	HRDOW	L0000067	0	0.28030E-05	459802.1	3780730.7	559.8	3.49	4.00	3.25
YES	HRDOW	L0000068	0	0.28030E-05	459802.1	3780739.3	560.1	3.49	4.00	3.25
YES	HRDOW	L0000069	0	0.28030E-05	459802.1	3780747.8	560.4	3.49	4.00	3.25
YES	HRDOW	L0000070	0	0.28030E-05	459802.1	3780756.4	560.7	3.49	4.00	3.25
YES	HRDOW	L0000071	0	0.28030E-05	459802.1	3780765.0	560.9	3.49	4.00	3.25
YES	HRDOW	L0000072	0	0.28030E-05	459802.1	3780773.6	561.2	3.49	4.00	3.25
YES	HRDOW	L0000073	0	0.28030E-05	459802.1	3780782.2	561.5	3.49	4.00	3.25
YES	HRDOW	L0000074	0	0.28030E-05	459802.0	3780790.8	561.8	3.49	4.00	3.25
YES	HRDOW	L0000075	0	0.28030E-05	459802.0	3780799.4	562.1	3.49	4.00	3.25
YES	HRDOW	L0000076	0	0.28030E-05	459802.0	3780808.0	562.4	3.49	4.00	3.25
YES	HRDOW	L0000077	0	0.28030E-05	459802.0	3780816.6	562.7	3.49	4.00	3.25
YES	HRDOW	L0000078	0	0.28030E-05	459802.0	3780825.2	563.0	3.49	4.00	3.25
YES	HRDOW	L0000079	0	0.28030E-05	459802.0	3780833.7	563.2	3.49	4.00	3.25
YES	HRDOW	L0000080	0	0.28030E-05	459802.0	3780842.3	563.5	3.49	4.00	3.25

*** AERMOD - VERSION 21112 *** C:\Users\Michael Tirohn\Desktop\HRAs\14283 North Fontana\14283 Shea *** 03/07/22

*** AERMET - VERSION 16216 ***

*** 09:29:37

PAGE 4

*** MODELOPTs: RegDFAULT CONC ELEV URBAN ADJ_U*

*** VOLUME SOURCE DATA ***

SOURCE	NUMBER	EMISSION	RATE			BASE	RELEASE	INIT.	INIT.
SOURCE	URBAN	EMISSION	RATE	X	Y	ELEV.	HEIGHT	SY	SZ
SCALAR	PART.	(GRAMS/SEC)		(METERS)	(METERS)	(METERS)	(METERS)	(METERS)	
ID	CATS.	BY							
(METERS)									
L0000081	0	0.28030E-05	459802.0	3780850.9	563.8	3.49	4.00	3.25	
YES	HRDOW								
L0000082	0	0.28030E-05	459801.9	3780859.5	564.0	3.49	4.00	3.25	
YES	HRDOW								
L0000083	0	0.28030E-05	459801.9	3780868.1	564.0	3.49	4.00	3.25	
YES	HRDOW								
L0000084	0	0.28030E-05	459801.9	3780876.7	564.0	3.49	4.00	3.25	
YES	HRDOW								
L0000085	0	0.28030E-05	459801.9	3780885.3	564.0	3.49	4.00	3.25	
YES	HRDOW								
L0000086	0	0.28030E-05	459801.9	3780893.9	564.2	3.49	4.00	3.25	
YES	HRDOW								
L0000087	0	0.28030E-05	459801.9	3780902.5	564.5	3.49	4.00	3.25	
YES	HRDOW								
L0000088	0	0.28030E-05	459801.9	3780911.0	564.8	3.49	4.00	3.25	

YES	HRDOW								
L0000089		0	0.28030E-05	459801.8	3780919.6	565.1	3.49	4.00	3.25
YES	HRDOW								
L0000090		0	0.28030E-05	459801.8	3780928.2	565.4	3.49	4.00	3.25
YES	HRDOW								
L0000091		0	0.28030E-05	459801.8	3780936.8	565.7	3.49	4.00	3.25
YES	HRDOW								
L0000092		0	0.28030E-05	459801.8	3780945.4	566.0	3.49	4.00	3.25
YES	HRDOW								
L0000093		0	0.28030E-05	459801.8	3780954.0	566.2	3.49	4.00	3.25
YES	HRDOW								
L0000094		0	0.28030E-05	459801.8	3780962.6	566.5	3.49	4.00	3.25
YES	HRDOW								
L0000095		0	0.28030E-05	459801.8	3780971.2	566.8	3.49	4.00	3.25
YES	HRDOW								
L0000096		0	0.28030E-05	459801.7	3780979.8	567.1	3.49	4.00	3.25
YES	HRDOW								
L0000097		0	0.28030E-05	459801.7	3780988.4	567.4	3.49	4.00	3.25
YES	HRDOW								
L0000098		0	0.28030E-05	459801.7	3780996.9	567.7	3.49	4.00	3.25
YES	HRDOW								
L0000099		0	0.28030E-05	459801.7	3781005.5	568.0	3.49	4.00	3.25
YES	HRDOW								
L0000100		0	0.28030E-05	459801.7	3781014.1	568.3	3.49	4.00	3.25
YES	HRDOW								
L0000101		0	0.28030E-05	459801.7	3781022.7	568.5	3.49	4.00	3.25
YES	HRDOW								
L0000102		0	0.28030E-05	459801.6	3781031.3	568.8	3.49	4.00	3.25
YES	HRDOW								
L0000103		0	0.28030E-05	459801.6	3781039.9	569.1	3.49	4.00	3.25
YES	HRDOW								
L0000104		0	0.28030E-05	459801.6	3781048.5	569.4	3.49	4.00	3.25
YES	HRDOW								
L0000105		0	0.28030E-05	459801.6	3781057.1	569.7	3.49	4.00	3.25
YES	HRDOW								
L0000106		0	0.28030E-05	459801.6	3781065.7	570.0	3.49	4.00	3.25
YES	HRDOW								
L0000107		0	0.28030E-05	459801.6	3781074.3	570.2	3.49	4.00	3.25
YES	HRDOW								
L0000108		0	0.28030E-05	459801.5	3781082.8	570.3	3.49	4.00	3.25
YES	HRDOW								
L0000109		0	0.28030E-05	459801.5	3781091.4	570.5	3.49	4.00	3.25
YES	HRDOW								
L0000110		0	0.28030E-05	459801.5	3781100.0	570.7	3.49	4.00	3.25
YES	HRDOW								
L0000111		0	0.28030E-05	459801.5	3781108.6	571.0	3.49	4.00	3.25
YES	HRDOW								
L0000112		0	0.28030E-05	459801.5	3781117.2	571.3	3.49	4.00	3.25
YES	HRDOW								
L0000113		0	0.28030E-05	459801.5	3781125.8	571.6	3.49	4.00	3.25
YES	HRDOW								
L0000114		0	0.28030E-05	459801.5	3781134.4	571.7	3.49	4.00	3.25
YES	HRDOW								
L0000115		0	0.28030E-05	459801.5	3781143.0	571.8	3.49	4.00	3.25
YES	HRDOW								
L0000116		0	0.28030E-05	459801.5	3781151.6	571.9	3.49	4.00	3.25
YES	HRDOW								
L0000117		0	0.28030E-05	459801.5	3781160.2	572.1	3.49	4.00	3.25
YES	HRDOW								
L0000118		0	0.28030E-05	459801.5	3781168.8	572.4	3.49	4.00	3.25
YES	HRDOW								
L0000119		0	0.28030E-05	459801.5	3781177.3	572.7	3.49	4.00	3.25
YES	HRDOW								
L0000120		0	0.28030E-05	459801.5	3781185.9	573.0	3.49	4.00	3.25
YES	HRDOW								

*** MODELOPTs: RegDFault CONC ELEV URBAN ADJ_U*

*** VOLUME SOURCE DATA ***

SOURCE	NUMBER	EMISSION	RATE		BASE	RELEASE	INIT.	INIT.	
SOURCE	URBAN	EMISSION	RATE		ELEV.	HEIGHT	SY	SZ	
ID	PART.	(GRAMS/SEC)		X					
(METERS)	SCALAR VARY			(METERS)	(METERS)	(METERS)	(METERS)	(METERS)	
	CATS.	BY							
L0000121	0	0.28030E-05		459801.5	3781194.5	573.3	3.49	4.00	3.25
YES HRDOW									
L0000122	0	0.28030E-05		459801.5	3781203.1	573.5	3.49	4.00	3.25
YES HRDOW									
L0000123	0	0.28030E-05		459801.5	3781211.7	573.8	3.49	4.00	3.25
YES HRDOW									
L0000124	0	0.28030E-05		459801.5	3781220.3	574.1	3.49	4.00	3.25
YES HRDOW									
L0000125	0	0.28030E-05		459801.5	3781228.9	574.4	3.49	4.00	3.25
YES HRDOW									
L0000126	0	0.28030E-05		459801.5	3781237.5	574.7	3.49	4.00	3.25
YES HRDOW									
L0000127	0	0.28030E-05		459801.5	3781246.1	575.0	3.49	4.00	3.25
YES HRDOW									
L0000128	0	0.28030E-05		459801.6	3781254.6	575.3	3.49	4.00	3.25
YES HRDOW									
L0000129	0	0.28030E-05		459801.6	3781263.2	575.6	3.49	4.00	3.25
YES HRDOW									
L0000130	0	0.28030E-05		459801.6	3781271.8	575.8	3.49	4.00	3.25
YES HRDOW									
L0000131	0	0.28030E-05		459801.6	3781280.4	576.2	3.49	4.00	3.25
YES HRDOW									
L0000132	0	0.28030E-05		459801.6	3781289.0	576.7	3.49	4.00	3.25
YES HRDOW									
L0000133	0	0.28030E-05		459801.6	3781297.6	577.1	3.49	4.00	3.25
YES HRDOW									
L0000134	0	0.28030E-05		459801.6	3781306.2	577.6	3.49	4.00	3.25
YES HRDOW									
L0000135	0	0.28030E-05		459801.6	3781314.8	577.7	3.49	4.00	3.25
YES HRDOW									
L0000136	0	0.28030E-05		459801.6	3781323.4	577.8	3.49	4.00	3.25
YES HRDOW									
L0000137	0	0.28030E-05		459801.6	3781332.0	577.9	3.49	4.00	3.25
YES HRDOW									
L0000138	0	0.28030E-05		459801.6	3781340.5	578.2	3.49	4.00	3.25
YES HRDOW									
L0000139	0	0.28030E-05		459801.6	3781349.1	578.7	3.49	4.00	3.25
YES HRDOW									
L0000140	0	0.28030E-05		459801.6	3781357.7	579.1	3.49	4.00	3.25
YES HRDOW									
L0000141	0	0.28030E-05		459801.6	3781366.3	579.6	3.49	4.00	3.25
YES HRDOW									
L0000142	0	0.28030E-05		459801.6	3781374.9	579.9	3.49	4.00	3.25
YES HRDOW									
L0000143	0	0.28030E-05		459801.6	3781383.5	580.2	3.49	4.00	3.25
YES HRDOW									
L0000144	0	0.28030E-05		459801.6	3781392.1	580.4	3.49	4.00	3.25

YES	HRDOW	L0000145	0	0.28030E-05	459801.6	3781400.7	580.8	3.49	4.00	3.25
YES	HRDOW	L0000146	0	0.28030E-05	459801.6	3781409.3	581.2	3.49	4.00	3.25
YES	HRDOW	L0000147	0	0.28030E-05	459801.6	3781417.9	581.6	3.49	4.00	3.25
YES	HRDOW	L0000148	0	0.28030E-05	459801.6	3781426.4	582.0	3.49	4.00	3.25
YES	HRDOW	L0000149	0	0.28030E-05	459801.6	3781435.0	582.3	3.49	4.00	3.25
YES	HRDOW	L0000150	0	0.28030E-05	459801.6	3781443.6	582.6	3.49	4.00	3.25
YES	HRDOW	L0000151	0	0.28030E-05	459801.6	3781452.2	582.9	3.49	4.00	3.25
YES	HRDOW	L0000152	0	0.28030E-05	459801.6	3781460.8	583.1	3.49	4.00	3.25
YES	HRDOW	L0000153	0	0.28030E-05	459801.6	3781469.4	583.4	3.49	4.00	3.25
YES	HRDOW	L0000154	0	0.28030E-05	459801.6	3781478.0	583.7	3.49	4.00	3.25
YES	HRDOW	L0000155	0	0.28030E-05	459801.6	3781486.6	584.0	3.49	4.00	3.25
YES	HRDOW	L0000156	0	0.28030E-05	459801.6	3781495.2	584.2	3.49	4.00	3.25
YES	HRDOW	L0000157	0	0.28030E-05	459801.6	3781503.8	584.3	3.49	4.00	3.25
YES	HRDOW	L0000158	0	0.28030E-05	459801.6	3781512.3	584.5	3.49	4.00	3.25
YES	HRDOW	L0000159	0	0.28030E-05	459801.6	3781520.9	584.8	3.49	4.00	3.25
YES	HRDOW	L0000160	0	0.28030E-05	459801.6	3781529.5	585.0	3.49	4.00	3.25

*** AERMOD - VERSION 21112 *** C:\Users\Michael Tirohn\Desktop\HRAs\14283 North
 Fontana\14283 Shea *** 03/07/22

*** AERMET - VERSION 16216 ***

09:29:37

PAGE 6

*** MODELOPTs: RegDFAULT CONC ELEV URBAN ADJ_U*

*** VOLUME SOURCE DATA ***

SOURCE	NUMBER	EMISSION	RATE		BASE	RELEASE	INIT.	INIT.
SOURCE	URBAN	EMISSION	RATE	X	ELEV.	HEIGHT	SY	SZ
SCALAR	PART.	(GRAMS/SEC)		Y	(METERS)	(METERS)	(METERS)	(METERS)
VARY	CATS.	BY		(METERS)	(METERS)	(METERS)	(METERS)	(METERS)
ID								
(METERS)								
L0000161	0	0.28030E-05	459801.6	3781538.1	585.3	3.49	4.00	3.25
YES	HRDOW							
L0000162	0	0.28030E-05	459801.7	3781546.7	585.6	3.49	4.00	3.25
YES	HRDOW							
L0000163	0	0.28030E-05	459801.7	3781555.3	585.7	3.49	4.00	3.25
YES	HRDOW							
L0000164	0	0.28030E-05	459801.7	3781563.9	585.8	3.49	4.00	3.25
YES	HRDOW							
L0000165	0	0.28030E-05	459801.7	3781572.5	585.9	3.49	4.00	3.25
YES	HRDOW							
L0000166	0	0.28030E-05	459801.8	3781581.1	586.1	3.49	4.00	3.25
YES	HRDOW							
L0000167	0	0.28030E-05	459801.8	3781589.7	586.4	3.49	4.00	3.25

YES	HRDOW								
L0000168		0	0.28030E-05	459801.8	3781598.2	586.7	3.49	4.00	3.25
YES	HRDOW								
L0000169		0	0.28030E-05	459801.9	3781606.8	587.0	3.49	4.00	3.25
YES	HRDOW								
L0000170		0	0.28030E-05	459801.9	3781615.4	587.3	3.49	4.00	3.25
YES	HRDOW								
L0000171		0	0.28030E-05	459801.9	3781624.0	587.6	3.49	4.00	3.25
YES	HRDOW								
L0000172		0	0.28030E-05	459801.9	3781632.6	587.9	3.49	4.00	3.25
YES	HRDOW								
L0000173		0	0.28030E-05	459802.0	3781641.2	588.2	3.49	4.00	3.25
YES	HRDOW								
L0000174		0	0.28030E-05	459802.0	3781649.8	588.4	3.49	4.00	3.25
YES	HRDOW								
L0000175		0	0.28030E-05	459802.0	3781658.4	588.7	3.49	4.00	3.25
YES	HRDOW								
L0000176		0	0.28030E-05	459802.0	3781667.0	589.0	3.49	4.00	3.25
YES	HRDOW								
L0000177		0	0.28030E-05	459802.1	3781675.6	589.2	3.49	4.00	3.25
YES	HRDOW								
L0000178		0	0.28030E-05	459801.9	3781684.1	589.3	3.49	4.00	3.25
YES	HRDOW								
L0000179		0	0.28030E-05	459801.6	3781692.7	589.5	3.49	4.00	3.25
YES	HRDOW								
L0000180		0	0.28030E-05	459801.3	3781701.3	589.7	3.49	4.00	3.25
YES	HRDOW								
L0000181		0	0.28030E-05	459801.0	3781709.9	589.8	3.49	4.00	3.25
YES	HRDOW								
L0000182		0	0.28030E-05	459800.7	3781718.5	589.9	3.49	4.00	3.25
YES	HRDOW								
L0000183		0	0.28030E-05	459800.4	3781727.1	590.0	3.49	4.00	3.25
YES	HRDOW								
L0000184		0	0.28030E-05	459800.1	3781735.7	590.3	3.49	4.00	3.25
YES	HRDOW								
L0000185		0	0.28030E-05	459799.8	3781744.2	590.6	3.49	4.00	3.25
YES	HRDOW								
L0000186		0	0.28030E-05	459799.5	3781752.8	590.9	3.49	4.00	3.25
YES	HRDOW								
L0000187		0	0.28030E-05	459799.2	3781761.4	591.2	3.49	4.00	3.25
YES	HRDOW								
L0000188		0	0.28030E-05	459798.9	3781770.0	591.4	3.49	4.00	3.25
YES	HRDOW								
L0000189		0	0.28030E-05	459798.6	3781778.6	591.7	3.49	4.00	3.25
YES	HRDOW								
L0000190		0	0.28030E-05	459798.3	3781787.2	592.0	3.49	4.00	3.25
YES	HRDOW								
L0000191		0	0.28030E-05	459798.0	3781795.7	592.2	3.49	4.00	3.25
YES	HRDOW								
L0000192		0	0.28030E-05	459797.8	3781804.3	592.4	3.49	4.00	3.25
YES	HRDOW								
L0000193		0	0.28030E-05	459797.9	3781812.9	592.6	3.49	4.00	3.25
YES	HRDOW								
L0000194		0	0.28030E-05	459797.9	3781821.5	592.9	3.49	4.00	3.25
YES	HRDOW								
L0000195		0	0.28030E-05	459797.9	3781830.1	593.2	3.49	4.00	3.25
YES	HRDOW								
L0000196		0	0.28030E-05	459798.0	3781838.7	593.5	3.49	4.00	3.25
YES	HRDOW								
L0000197		0	0.28030E-05	459798.0	3781847.3	593.7	3.49	4.00	3.25
YES	HRDOW								
L0000198		0	0.28030E-05	459798.1	3781855.9	593.8	3.49	4.00	3.25
YES	HRDOW								
L0000199		0	0.28030E-05	459798.1	3781864.5	593.9	3.49	4.00	3.25
YES	HRDOW								
L0000200		0	0.28030E-05	459798.1	3781873.1	594.0	3.49	4.00	3.25

YES HRDOW

*** AERMOD - VERSION 21112 *** *** C:\Users\Michael Tirohn\Desktop\HRAs\14283 North Fontana\14283 Shea *** 03/07/22

*** AERMET - VERSION 16216 ***

09:29:37

PAGE 7

*** MODELOPTs: RegDEFAULT CONC ELEV URBAN ADJ_U*

*** VOLUME SOURCE DATA ***

SOURCE	NUMBER	EMISSION	RATE			BASE	RELEASE	INIT.	INIT.
SOURCE	PART.	EMISSION	RATE	X	Y	ELEV.	HEIGHT	SY	SZ
SCALAR VARY	CATS.	(GRAMS/SEC)	BY	(METERS)	(METERS)	(METERS)	(METERS)	(METERS)	(METERS)
ID									
(METERS)									
L0000201	0	0.28030E-05	459798.2	3781881.6	594.2	3.49	4.00	3.25	
YES HRDOW									
L0000202	0	0.28030E-05	459798.2	3781890.2	594.5	3.49	4.00	3.25	
YES HRDOW									
L0000203	0	0.28030E-05	459798.3	3781898.8	594.8	3.49	4.00	3.25	
YES HRDOW									
L0000204	0	0.28030E-05	459798.3	3781907.4	595.0	3.49	4.00	3.25	
YES HRDOW									
L0000205	0	0.28030E-05	459798.3	3781916.0	595.2	3.49	4.00	3.25	
YES HRDOW									
L0000206	0	0.28030E-05	459798.4	3781924.6	595.4	3.49	4.00	3.25	
YES HRDOW									
L0000207	0	0.28030E-05	459798.4	3781933.2	595.6	3.49	4.00	3.25	
YES HRDOW									
L0000208	0	0.28030E-05	459798.4	3781941.8	595.8	3.49	4.00	3.25	
YES HRDOW									
L0000209	0	0.28030E-05	459798.4	3781950.4	595.8	3.49	4.00	3.25	
YES HRDOW									
L0000210	0	0.28030E-05	459798.3	3781959.0	595.9	3.49	4.00	3.25	
YES HRDOW									
L0000211	0	0.28030E-05	459798.3	3781967.5	596.0	3.49	4.00	3.25	
YES HRDOW									
L0000212	0	0.28030E-05	459798.3	3781976.1	596.3	3.49	4.00	3.25	
YES HRDOW									
L0000213	0	0.28030E-05	459798.3	3781984.7	596.6	3.49	4.00	3.25	
YES HRDOW									
L0000214	0	0.28030E-05	459798.2	3781993.3	596.9	3.49	4.00	3.25	
YES HRDOW									
L0000215	0	0.28030E-05	459798.2	3782001.9	597.1	3.49	4.00	3.25	
YES HRDOW									
L0000216	0	0.28030E-05	459798.2	3782010.5	597.3	3.49	4.00	3.25	
YES HRDOW									
L0000217	0	0.28030E-05	459798.2	3782019.1	597.5	3.49	4.00	3.25	
YES HRDOW									
L0000218	0	0.28030E-05	459798.2	3782027.7	597.8	3.49	4.00	3.25	
YES HRDOW									
L0000219	0	0.28030E-05	459798.2	3782036.3	598.0	3.49	4.00	3.25	
YES HRDOW									
L0000220	0	0.28030E-05	459798.2	3782044.9	598.3	3.49	4.00	3.25	
YES HRDOW									
L0000221	0	0.28030E-05	459798.2	3782053.4	598.6	3.49	4.00	3.25	
YES HRDOW									
L0000222	0	0.28030E-05	459798.2	3782062.0	598.7	3.49	4.00	3.25	
YES HRDOW									
L0000223	0	0.28030E-05	459798.2	3782070.6	598.7	3.49	4.00	3.25	

YES	HRDOW								
L0000224		0	0.28030E-05	459798.2	3782079.2	598.7	3.49	4.00	3.25
YES	HRDOW								
L0000225		0	0.28030E-05	459798.2	3782087.8	598.8	3.49	4.00	3.25
YES	HRDOW								
L0000226		0	0.28030E-05	459798.2	3782096.4	599.0	3.49	4.00	3.25
YES	HRDOW								
L0000227		0	0.28030E-05	459798.2	3782105.0	599.3	3.49	4.00	3.25
YES	HRDOW								
L0000228		0	0.28030E-05	459798.2	3782113.6	599.6	3.49	4.00	3.25
YES	HRDOW								
L0000229		0	0.28030E-05	459798.2	3782122.2	599.8	3.49	4.00	3.25
YES	HRDOW								
L0000230		0	0.28030E-05	459798.2	3782130.8	599.8	3.49	4.00	3.25
YES	HRDOW								
L0000231		0	0.28030E-05	459798.2	3782139.3	599.9	3.49	4.00	3.25
YES	HRDOW								
L0000232		0	0.28030E-05	459798.2	3782147.9	600.0	3.49	4.00	3.25
YES	HRDOW								
L0000233		0	0.28030E-05	459798.2	3782156.5	600.3	3.49	4.00	3.25
YES	HRDOW								
L0000234		0	0.28030E-05	459798.4	3782165.1	600.6	3.49	4.00	3.25
YES	HRDOW								
L0000235		0	0.28030E-05	459798.5	3782173.7	600.9	3.49	4.00	3.25
YES	HRDOW								
L0000236		0	0.28030E-05	459798.7	3782182.3	601.2	3.49	4.00	3.25
YES	HRDOW								
L0000237		0	0.28030E-05	459798.9	3782190.9	601.5	3.49	4.00	3.25
YES	HRDOW								
L0000238		0	0.28030E-05	459798.9	3782199.5	601.8	3.49	4.00	3.25
YES	HRDOW								
L0000239		0	0.28030E-05	459797.9	3782208.0	602.0	3.49	4.00	3.25
YES	HRDOW								
L0000240		0	0.28030E-05	459796.9	3782216.5	602.3	3.49	4.00	3.25

*** AERMOD - VERSION 21112 *** C:\Users\Michael Tirohn\Desktop\HRAs\14283 North
 Fontana\14283 Shea *** 03/07/22
 *** AERMET - VERSION 16216 ***
 *** 09:29:37

PAGE 8

*** MODELOPTs: RegDFAULT CONC ELEV URBAN ADJ_U*

*** VOLUME SOURCE DATA ***

SOURCE	NUMBER	EMISSION	RATE		BASE	RELEASE	INIT.	INIT.
SOURCE	URBAN	EMISSION	RATE		ELEV.	HEIGHT	SY	SZ
ID	PART.	(GRAMS/SEC)		X	(METERS)	(METERS)	(METERS)	(METERS)
(METERS)	SCALAR VARY							
	CATS.			(METERS)	(METERS)	(METERS)	(METERS)	(METERS)
		BY						
L0000241	0	0.28030E-05	459795.8	3782225.0	602.6	3.49	4.00	3.25
YES	HRDOW							
L0000242	0	0.28030E-05	459794.8	3782233.6	602.9	3.49	4.00	3.25
YES	HRDOW							
L0000243	0	0.28030E-05	459793.8	3782242.1	603.2	3.49	4.00	3.25
YES	HRDOW							
L0000244	0	0.28030E-05	459792.8	3782250.6	603.5	3.49	4.00	3.25
YES	HRDOW							
L0000245	0	0.28030E-05	459791.7	3782259.1	603.8	3.49	4.00	3.25
YES	HRDOW							
L0000246	0	0.28030E-05	459789.5	3782267.5	604.0	3.49	4.00	3.25

YES HRDOW								
L0000247	0	0.28030E-05	459787.4	3782275.8	604.4	3.49	4.00	3.25
YES HRDOW								
L0000248	0	0.28030E-05	459785.2	3782284.1	604.7	3.49	4.00	3.25
YES HRDOW								
L0000249	0	0.28030E-05	459782.6	3782292.3	605.1	3.49	4.00	3.25
YES HRDOW								
L0000250	0	0.28030E-05	459780.0	3782300.5	605.4	3.49	4.00	3.25
YES HRDOW								
L0000251	0	0.28030E-05	459777.3	3782308.6	605.8	3.49	4.00	3.25
YES HRDOW								
L0000252	0	0.28030E-05	459774.7	3782316.8	606.2	3.49	4.00	3.25
YES HRDOW								
L0000253	0	0.28030E-05	459772.0	3782325.0	606.5	3.49	4.00	3.25
YES HRDOW								
L0000254	0	0.28030E-05	459769.4	3782333.1	607.0	3.49	4.00	3.25
YES HRDOW								
L0000255	0	0.28030E-05	459766.6	3782341.3	607.4	3.49	4.00	3.25
YES HRDOW								
L0000256	0	0.28030E-05	459763.2	3782349.2	607.7	3.49	4.00	3.25
YES HRDOW								
L0000257	0	0.28030E-05	459759.8	3782357.0	608.0	3.49	4.00	3.25
YES HRDOW								
L0000258	0	0.28030E-05	459756.4	3782364.9	608.0	3.49	4.00	3.25
YES HRDOW								
L0000259	0	0.28030E-05	459753.0	3782372.8	608.1	3.49	4.00	3.25
YES HRDOW								
L0000260	0	0.28030E-05	459749.6	3782380.7	608.3	3.49	4.00	3.25
YES HRDOW								
L0000261	0	0.28030E-05	459746.2	3782388.6	608.5	3.49	4.00	3.25
YES HRDOW								
L0000262	0	0.28030E-05	459742.8	3782396.5	608.9	3.49	4.00	3.25
YES HRDOW								
L0000263	0	0.28030E-05	459739.4	3782404.3	609.3	3.49	4.00	3.25
YES HRDOW								
L0000264	0	0.28030E-05	459735.9	3782412.2	609.6	3.49	4.00	3.25
YES HRDOW								
L0000265	0	0.28030E-05	459732.5	3782420.1	609.9	3.49	4.00	3.25
YES HRDOW								
L0000266	0	0.28030E-05	459729.2	3782428.0	610.0	3.49	4.00	3.25
YES HRDOW								
L0000267	0	0.28030E-05	459725.9	3782435.9	610.1	3.49	4.00	3.25
YES HRDOW								
L0000268	0	0.28030E-05	459722.5	3782443.9	610.2	3.49	4.00	3.25
YES HRDOW								
L0000269	0	0.28030E-05	459719.2	3782451.8	610.5	3.49	4.00	3.25
YES HRDOW								
L0000270	0	0.28030E-05	459715.8	3782459.7	610.9	3.49	4.00	3.25
YES HRDOW								
L0000271	0	0.28030E-05	459712.5	3782467.6	611.3	3.49	4.00	3.25
YES HRDOW								
L0000272	0	0.28030E-05	459709.2	3782475.5	611.6	3.49	4.00	3.25
YES HRDOW								
L0005046	0	0.14540E-05	459798.2	3780012.1	538.0	3.49	4.00	3.25
YES HRDOW								
L0005047	0	0.14540E-05	459798.2	3780020.7	538.1	3.49	4.00	3.25
YES HRDOW								
L0005048	0	0.14540E-05	459798.3	3780029.3	538.4	3.49	4.00	3.25
YES HRDOW								
L0005049	0	0.14540E-05	459798.4	3780037.9	538.7	3.49	4.00	3.25
YES HRDOW								
L0005050	0	0.14540E-05	459798.5	3780046.5	539.0	3.49	4.00	3.25
YES HRDOW								
L0005051	0	0.14540E-05	459798.6	3780055.1	539.3	3.49	4.00	3.25
YES HRDOW								
L0005052	0	0.14540E-05	459798.7	3780063.7	539.6	3.49	4.00	3.25

YES HRDOW
L0005053 0 0.14540E-05 459798.7 3780072.3 539.9 3.49 4.00 3.25

YES HRDOW

*** AERMOD - VERSION 21112 *** C:\Users\Michael Tirohn\Desktop\HRAs\14283 North
Fontana\14283 Shea *** 03/07/22

*** AERMET - VERSION 16216 ***

09:29:37

PAGE 9

*** MODELOPTs: RegDFAULT CONC ELEV URBAN ADJ_U*

*** VOLUME SOURCE DATA ***

SOURCE	NUMBER	EMISSION	RATE		BASE	RELEASE	INIT.	INIT.
SOURCE	URBAN	EMISSION	RATE		ELEV.	HEIGHT	SY	SZ
ID	SCALAR	VARY	(GRAMS/SEC)	X	Y	(METERS)	(METERS)	(METERS)
(METERS)	CATS.		BY	(METERS)	(METERS)	(METERS)	(METERS)	(METERS)
L0005054	0	0.14540E-05	459798.8	3780080.8	540.1	3.49	4.00	3.25
YES HRDOW								
L0005055	0	0.14540E-05	459798.9	3780089.4	540.4	3.49	4.00	3.25
YES HRDOW								
L0005056	0	0.14540E-05	459799.0	3780098.0	540.7	3.49	4.00	3.25
YES HRDOW								
L0005057	0	0.14540E-05	459799.1	3780106.6	541.0	3.49	4.00	3.25
YES HRDOW								
L0005058	0	0.14540E-05	459799.2	3780115.2	541.3	3.49	4.00	3.25
YES HRDOW								
L0005059	0	0.14540E-05	459799.2	3780123.8	541.6	3.49	4.00	3.25
YES HRDOW								
L0005060	0	0.14540E-05	459799.3	3780132.4	541.9	3.49	4.00	3.25
YES HRDOW								
L0005061	0	0.14540E-05	459799.4	3780141.0	542.0	3.49	4.00	3.25
YES HRDOW								
L0005062	0	0.14540E-05	459799.5	3780149.6	542.0	3.49	4.00	3.25
YES HRDOW								
L0005063	0	0.14540E-05	459799.6	3780158.2	542.0	3.49	4.00	3.25
YES HRDOW								
L0005064	0	0.14540E-05	459799.6	3780166.7	542.0	3.49	4.00	3.25
YES HRDOW								
L0005065	0	0.14540E-05	459799.7	3780175.3	542.3	3.49	4.00	3.25
YES HRDOW								
L0005066	0	0.14540E-05	459799.7	3780183.9	542.6	3.49	4.00	3.25
YES HRDOW								
L0005067	0	0.14540E-05	459799.7	3780192.5	542.9	3.49	4.00	3.25
YES HRDOW								
L0005068	0	0.14540E-05	459799.7	3780201.1	543.1	3.49	4.00	3.25
YES HRDOW								
L0005069	0	0.14540E-05	459799.7	3780209.7	543.4	3.49	4.00	3.25
YES HRDOW								
L0005070	0	0.14540E-05	459799.7	3780218.3	543.7	3.49	4.00	3.25
YES HRDOW								
L0005071	0	0.14540E-05	459799.8	3780226.9	544.0	3.49	4.00	3.25
YES HRDOW								
L0005072	0	0.14540E-05	459799.8	3780235.5	544.3	3.49	4.00	3.25
YES HRDOW								
L0005073	0	0.14540E-05	459799.8	3780244.1	544.6	3.49	4.00	3.25
YES HRDOW								
L0005074	0	0.14540E-05	459799.8	3780252.6	544.9	3.49	4.00	3.25
YES HRDOW								
L0005075	0	0.14540E-05	459799.8	3780261.2	545.2	3.49	4.00	3.25

YES	HRDOW								
L0005076		0	0.14540E-05	459799.8	3780269.8	545.4	3.49	4.00	3.25
YES	HRDOW								
L0005077		0	0.14540E-05	459799.8	3780278.4	545.7	3.49	4.00	3.25
YES	HRDOW								
L0005078		0	0.14540E-05	459799.8	3780287.0	546.0	3.49	4.00	3.25
YES	HRDOW								
L0005079		0	0.14540E-05	459799.8	3780295.6	546.3	3.49	4.00	3.25
YES	HRDOW								
L0005080		0	0.14540E-05	459799.8	3780304.2	546.6	3.49	4.00	3.25
YES	HRDOW								
L0005081		0	0.14540E-05	459799.8	3780312.8	546.9	3.49	4.00	3.25
YES	HRDOW								
L0005082		0	0.14540E-05	459799.8	3780321.4	547.2	3.49	4.00	3.25
YES	HRDOW								
L0005083		0	0.14540E-05	459799.8	3780330.0	547.4	3.49	4.00	3.25
YES	HRDOW								
L0005084		0	0.14540E-05	459799.8	3780338.5	547.7	3.49	4.00	3.25
YES	HRDOW								
L0005085		0	0.14540E-05	459799.8	3780347.1	548.0	3.49	4.00	3.25
YES	HRDOW								
L0005086		0	0.14540E-05	459799.8	3780355.7	548.0	3.49	4.00	3.25
YES	HRDOW								
L0005087		0	0.14540E-05	459799.9	3780364.3	548.0	3.49	4.00	3.25
YES	HRDOW								
L0005088		0	0.14540E-05	459799.9	3780372.9	548.0	3.49	4.00	3.25
YES	HRDOW								
L0005089		0	0.14540E-05	459799.9	3780381.5	548.2	3.49	4.00	3.25
YES	HRDOW								
L0005090		0	0.14540E-05	459799.9	3780390.1	548.4	3.49	4.00	3.25
YES	HRDOW								
L0005091		0	0.14540E-05	459799.9	3780398.7	548.7	3.49	4.00	3.25
YES	HRDOW								
L0005092		0	0.14540E-05	459799.9	3780407.3	549.0	3.49	4.00	3.25
YES	HRDOW								
L0005093		0	0.14540E-05	459799.9	3780415.9	549.3	3.49	4.00	3.25
YES	HRDOW								

*** AERMOD - VERSION 21112 *** C:\Users\Michael Tirohn\Desktop\HRAs\14283 North
 Fontana\14283 Shea *** 03/07/22

*** AERMET - VERSION 16216 ***

*** 09:29:37

PAGE 10

*** MODELOPTs: RegDFAULT CONC ELEV URBAN ADJ_U*

*** VOLUME SOURCE DATA ***

SOURCE	NUMBER	EMISSION	RATE		BASE	RELEASE	INIT.	INIT.
SOURCE	URBAN	EMISSION	RATE		ELEV.	HEIGHT	SY	SZ
ID	PART.	(GRAMS/SEC)	X	Y	(METERS)	(METERS)	(METERS)	(METERS)
(METERS)	SCALAR VARY							
	CATS.		(METERS)	(METERS)	(METERS)	(METERS)	(METERS)	
		BY						
L0005094	0	0.14540E-05	459799.9	3780424.4	549.6	3.49	4.00	3.25
YES	HRDOW							
L0005095	0	0.14540E-05	459799.9	3780433.0	549.9	3.49	4.00	3.25
YES	HRDOW							
L0005096	0	0.14540E-05	459799.9	3780441.6	550.2	3.49	4.00	3.25
YES	HRDOW							
L0005097	0	0.14540E-05	459799.9	3780450.2	550.5	3.49	4.00	3.25
YES	HRDOW							
L0005098	0	0.14540E-05	459800.0	3780458.8	550.7	3.49	4.00	3.25

YES	HRDOW								
L0005099		0	0.14540E-05	459800.0	3780467.4	551.0	3.49	4.00	3.25
YES	HRDOW								
L0005100		0	0.14540E-05	459800.1	3780476.0	551.3	3.49	4.00	3.25
YES	HRDOW								
L0005101		0	0.14540E-05	459800.2	3780484.6	551.6	3.49	4.00	3.25
YES	HRDOW								
L0005102		0	0.14540E-05	459800.2	3780493.2	551.9	3.49	4.00	3.25
YES	HRDOW								
L0005103		0	0.14540E-05	459800.3	3780501.8	552.2	3.49	4.00	3.25
YES	HRDOW								
L0005104		0	0.14540E-05	459800.3	3780510.3	552.5	3.49	4.00	3.25
YES	HRDOW								
L0005105		0	0.14540E-05	459800.4	3780518.9	552.8	3.49	4.00	3.25
YES	HRDOW								
L0005106		0	0.14540E-05	459800.5	3780527.5	553.0	3.49	4.00	3.25
YES	HRDOW								
L0005107		0	0.14540E-05	459800.5	3780536.1	553.3	3.49	4.00	3.25
YES	HRDOW								
L0005108		0	0.14540E-05	459800.6	3780544.7	553.6	3.49	4.00	3.25
YES	HRDOW								
L0005109		0	0.14540E-05	459800.6	3780553.3	553.9	3.49	4.00	3.25
YES	HRDOW								
L0005110		0	0.14540E-05	459800.7	3780561.9	554.2	3.49	4.00	3.25
YES	HRDOW								
L0005111		0	0.14540E-05	459800.7	3780570.5	554.5	3.49	4.00	3.25
YES	HRDOW								
L0005112		0	0.14540E-05	459800.8	3780579.1	554.8	3.49	4.00	3.25
YES	HRDOW								
L0005113		0	0.14540E-05	459800.9	3780587.6	555.0	3.49	4.00	3.25
YES	HRDOW								
L0005114		0	0.14540E-05	459800.9	3780596.2	555.3	3.49	4.00	3.25
YES	HRDOW								
L0005115		0	0.14540E-05	459801.0	3780604.8	555.6	3.49	4.00	3.25
YES	HRDOW								
L0005116		0	0.14540E-05	459801.0	3780613.4	555.9	3.49	4.00	3.25
YES	HRDOW								
L0005117		0	0.14540E-05	459801.1	3780622.0	556.2	3.49	4.00	3.25
YES	HRDOW								
L0005118		0	0.14540E-05	459801.2	3780630.6	556.5	3.49	4.00	3.25
YES	HRDOW								
L0005119		0	0.14540E-05	459801.2	3780639.2	556.8	3.49	4.00	3.25
YES	HRDOW								
L0005120		0	0.14540E-05	459801.3	3780647.8	557.0	3.49	4.00	3.25
YES	HRDOW								
L0005121		0	0.14540E-05	459801.3	3780656.4	557.3	3.49	4.00	3.25
YES	HRDOW								
L0005122		0	0.14540E-05	459801.4	3780665.0	557.6	3.49	4.00	3.25
YES	HRDOW								
L0005123		0	0.14540E-05	459801.5	3780673.5	557.9	3.49	4.00	3.25
YES	HRDOW								
L0005124		0	0.14540E-05	459801.5	3780682.1	558.2	3.49	4.00	3.25
YES	HRDOW								
L0005125		0	0.14540E-05	459801.6	3780690.7	558.5	3.49	4.00	3.25
YES	HRDOW								
L0005126		0	0.14540E-05	459801.6	3780699.3	558.8	3.49	4.00	3.25
YES	HRDOW								
L0005127		0	0.14540E-05	459801.7	3780707.9	559.0	3.49	4.00	3.25
YES	HRDOW								
L0005128		0	0.14540E-05	459801.8	3780716.5	559.3	3.49	4.00	3.25
YES	HRDOW								
L0005129		0	0.14540E-05	459801.8	3780725.1	559.6	3.49	4.00	3.25
YES	HRDOW								
L0005130		0	0.14540E-05	459801.9	3780733.7	559.9	3.49	4.00	3.25
YES	HRDOW								
L0005131		0	0.14540E-05	459801.9	3780742.3	560.2	3.49	4.00	3.25

```

YES HRDOW
L0005132      0  0.14540E-05  459802.0 3780750.9  560.5  3.49  4.00  3.25
YES HRDOW
L0005133      0  0.14540E-05  459802.1 3780759.4  560.8  3.49  4.00  3.25
YES HRDOW
*** AERMOD - VERSION 21112 *** *** C:\Users\Michael Tirohn\Desktop\HRAs\14283 North
Fontana\14283 Shea *** 03/07/22
*** AERMET - VERSION 16216 ***
***
*** 09:29:37

```

PAGE 11

*** MODELOPTs: RegDFAULT CONC ELEV URBAN ADJ_U*

*** VOLUME SOURCE DATA ***

SOURCE	NUMBER	EMISSION	RATE			BASE	RELEASE	INIT.	INIT.
SOURCE	URBAN	EMISSION	RATE			ELEV.	HEIGHT	SY	SZ
ID	PART.	(GRAMS/SEC)		X	Y	(METERS)	(METERS)	(METERS)	(METERS)
(METERS)	CATS.	BY		(METERS)	(METERS)	(METERS)	(METERS)	(METERS)	(METERS)
L0005134	0	0.14540E-05	459802.1	3780768.0	561.0	3.49	4.00	3.25	
YES HRDOW									
L0005135	0	0.14540E-05	459802.1	3780776.6	561.3	3.49	4.00	3.25	
YES HRDOW									
L0005136	0	0.14540E-05	459802.1	3780785.2	561.6	3.49	4.00	3.25	
YES HRDOW									
L0005137	0	0.14540E-05	459802.1	3780793.8	561.9	3.49	4.00	3.25	
YES HRDOW									
L0005138	0	0.14540E-05	459802.1	3780802.4	562.2	3.49	4.00	3.25	
YES HRDOW									
L0005139	0	0.14540E-05	459802.1	3780811.0	562.5	3.49	4.00	3.25	
YES HRDOW									
L0005140	0	0.14540E-05	459802.0	3780819.6	562.8	3.49	4.00	3.25	
YES HRDOW									
L0005141	0	0.14540E-05	459802.0	3780828.2	563.1	3.49	4.00	3.25	
YES HRDOW									
L0005142	0	0.14540E-05	459802.0	3780836.8	563.3	3.49	4.00	3.25	
YES HRDOW									
L0005143	0	0.14540E-05	459802.0	3780845.3	563.6	3.49	4.00	3.25	
YES HRDOW									
L0005144	0	0.14540E-05	459802.0	3780853.9	563.9	3.49	4.00	3.25	
YES HRDOW									
L0005145	0	0.14540E-05	459802.0	3780862.5	564.0	3.49	4.00	3.25	
YES HRDOW									
L0005146	0	0.14540E-05	459802.0	3780871.1	564.0	3.49	4.00	3.25	
YES HRDOW									
L0005147	0	0.14540E-05	459802.0	3780879.7	564.0	3.49	4.00	3.25	
YES HRDOW									
L0005148	0	0.14540E-05	459801.9	3780888.3	564.1	3.49	4.00	3.25	
YES HRDOW									
L0005149	0	0.14540E-05	459801.9	3780896.9	564.3	3.49	4.00	3.25	
YES HRDOW									
L0005150	0	0.14540E-05	459801.9	3780905.5	564.6	3.49	4.00	3.25	
YES HRDOW									
L0005151	0	0.14540E-05	459801.9	3780914.1	564.9	3.49	4.00	3.25	
YES HRDOW									
L0005152	0	0.14540E-05	459801.9	3780922.7	565.2	3.49	4.00	3.25	
YES HRDOW									
L0005153	0	0.14540E-05	459801.9	3780931.2	565.5	3.49	4.00	3.25	
YES HRDOW									
L0005154	0	0.14540E-05	459801.9	3780939.8	565.8	3.49	4.00	3.25	

YES	HRDOW								
L0005155		0	0.14540E-05	459801.9	3780948.4	566.1	3.49	4.00	3.25
YES	HRDOW								
L0005156		0	0.14540E-05	459801.9	3780957.0	566.3	3.49	4.00	3.25
YES	HRDOW								
L0005157		0	0.14540E-05	459801.8	3780965.6	566.6	3.49	4.00	3.25
YES	HRDOW								
L0005158		0	0.14540E-05	459801.8	3780974.2	566.9	3.49	4.00	3.25
YES	HRDOW								
L0005159		0	0.14540E-05	459801.8	3780982.8	567.2	3.49	4.00	3.25
YES	HRDOW								
L0005160		0	0.14540E-05	459801.8	3780991.4	567.5	3.49	4.00	3.25
YES	HRDOW								
L0005161		0	0.14540E-05	459801.8	3781000.0	567.8	3.49	4.00	3.25
YES	HRDOW								
L0005162		0	0.14540E-05	459801.8	3781008.6	568.1	3.49	4.00	3.25
YES	HRDOW								
L0005163		0	0.14540E-05	459801.8	3781017.1	568.4	3.49	4.00	3.25
YES	HRDOW								
L0005164		0	0.14540E-05	459801.8	3781025.7	568.6	3.49	4.00	3.25
YES	HRDOW								
L0005165		0	0.14540E-05	459801.7	3781034.3	568.9	3.49	4.00	3.25
YES	HRDOW								
L0005166		0	0.14540E-05	459801.7	3781042.9	569.2	3.49	4.00	3.25
YES	HRDOW								
L0005167		0	0.14540E-05	459801.7	3781051.5	569.5	3.49	4.00	3.25
YES	HRDOW								
L0005168		0	0.14540E-05	459801.7	3781060.1	569.8	3.49	4.00	3.25
YES	HRDOW								
L0005169		0	0.14540E-05	459801.7	3781068.7	570.0	3.49	4.00	3.25
YES	HRDOW								
L0005170		0	0.14540E-05	459801.7	3781077.3	570.2	3.49	4.00	3.25
YES	HRDOW								
L0005171		0	0.14540E-05	459801.7	3781085.9	570.4	3.49	4.00	3.25
YES	HRDOW								
L0005172		0	0.14540E-05	459801.7	3781094.5	570.6	3.49	4.00	3.25
YES	HRDOW								
L0005173		0	0.14540E-05	459801.7	3781103.0	570.8	3.49	4.00	3.25
YES	HRDOW								

*** AERMOD - VERSION 21112 *** C:\Users\Michael Tirohn\Desktop\HRAs\14283 North
 Fontana\14283 Shea *** 03/07/22

*** AERMET - VERSION 16216 ***

09:29:37

PAGE 12

*** MODELOPTs: RegDFAULT CONC ELEV URBAN ADJ_U*

*** VOLUME SOURCE DATA ***

SOURCE	NUMBER	EMISSION	RATE		BASE	RELEASE	INIT.	INIT.
SOURCE	PART.	(GRAMS/SEC)	X	Y	ELEV.	HEIGHT	SY	SZ
ID	SCALAR	VARY			(METERS)	(METERS)	(METERS)	(METERS)
(METERS)	CATS.	BY						

L0005174		0	0.14540E-05	459801.6	3781111.6	571.1	3.49	4.00	3.25
YES	HRDOW								
L0005175		0	0.14540E-05	459801.6	3781120.2	571.4	3.49	4.00	3.25
YES	HRDOW								
L0005176		0	0.14540E-05	459801.6	3781128.8	571.6	3.49	4.00	3.25
YES	HRDOW								
L0005177		0	0.14540E-05	459801.6	3781137.4	571.7	3.49	4.00	3.25

YES HRDOW								
L0005178	0	0.14540E-05	459801.6	3781146.0	571.9	3.49	4.00	3.25
YES HRDOW								
L0005179	0	0.14540E-05	459801.6	3781154.6	572.0	3.49	4.00	3.25
YES HRDOW								
L0005180	0	0.14540E-05	459801.6	3781163.2	572.2	3.49	4.00	3.25
YES HRDOW								
L0005181	0	0.14540E-05	459801.6	3781171.8	572.5	3.49	4.00	3.25
YES HRDOW								
L0005182	0	0.14540E-05	459801.5	3781180.4	572.8	3.49	4.00	3.25
YES HRDOW								
L0005183	0	0.14540E-05	459801.5	3781188.9	573.1	3.49	4.00	3.25
YES HRDOW								
L0005184	0	0.14540E-05	459801.5	3781197.5	573.4	3.49	4.00	3.25
YES HRDOW								
L0005185	0	0.14540E-05	459801.5	3781206.1	573.7	3.49	4.00	3.25
YES HRDOW								
L0005186	0	0.14540E-05	459801.5	3781214.7	573.9	3.49	4.00	3.25
YES HRDOW								
L0005187	0	0.14540E-05	459801.5	3781223.3	574.2	3.49	4.00	3.25
YES HRDOW								
L0005188	0	0.14540E-05	459801.5	3781231.9	574.5	3.49	4.00	3.25
YES HRDOW								
L0005189	0	0.14540E-05	459801.5	3781240.5	574.8	3.49	4.00	3.25
YES HRDOW								
L0005190	0	0.14540E-05	459801.5	3781249.1	575.1	3.49	4.00	3.25
YES HRDOW								
L0005191	0	0.14540E-05	459801.4	3781257.7	575.4	3.49	4.00	3.25
YES HRDOW								
L0005192	0	0.14540E-05	459801.4	3781266.3	575.7	3.49	4.00	3.25
YES HRDOW								
L0005193	0	0.14540E-05	459801.4	3781274.8	575.9	3.49	4.00	3.25
YES HRDOW								
L0005194	0	0.14540E-05	459801.4	3781283.4	576.4	3.49	4.00	3.25
YES HRDOW								
L0005195	0	0.14540E-05	459801.4	3781292.0	576.8	3.49	4.00	3.25
YES HRDOW								
L0005196	0	0.14540E-05	459801.4	3781300.6	577.3	3.49	4.00	3.25
YES HRDOW								
L0005197	0	0.14540E-05	459801.4	3781309.2	577.6	3.49	4.00	3.25
YES HRDOW								
L0005198	0	0.14540E-05	459801.4	3781317.8	577.8	3.49	4.00	3.25
YES HRDOW								
L0005199	0	0.14540E-05	459801.3	3781326.4	577.9	3.49	4.00	3.25
YES HRDOW								
L0005200	0	0.14540E-05	459801.3	3781335.0	578.0	3.49	4.00	3.25
YES HRDOW								
L0005201	0	0.14540E-05	459801.3	3781343.6	578.4	3.49	4.00	3.25
YES HRDOW								
L0005202	0	0.14540E-05	459801.3	3781352.2	578.8	3.49	4.00	3.25
YES HRDOW								
L0005203	0	0.14540E-05	459801.3	3781360.7	579.3	3.49	4.00	3.25
YES HRDOW								
L0005204	0	0.14540E-05	459801.3	3781369.3	579.7	3.49	4.00	3.25
YES HRDOW								
L0005205	0	0.14540E-05	459801.3	3781377.9	580.0	3.49	4.00	3.25
YES HRDOW								
L0005206	0	0.14540E-05	459801.3	3781386.5	580.3	3.49	4.00	3.25
YES HRDOW								
L0005207	0	0.14540E-05	459801.3	3781395.1	580.6	3.49	4.00	3.25
YES HRDOW								
L0005208	0	0.14540E-05	459801.2	3781403.7	580.9	3.49	4.00	3.25
YES HRDOW								
L0005209	0	0.14540E-05	459801.2	3781412.3	581.3	3.49	4.00	3.25
YES HRDOW								
L0005210	0	0.14540E-05	459801.2	3781420.9	581.7	3.49	4.00	3.25

```

YES HRDOW
L0005211      0  0.14540E-05  459801.2  3781429.5  582.1  3.49  4.00  3.25
YES HRDOW
L0005212      0  0.14540E-05  459801.2  3781438.1  582.4  3.49  4.00  3.25
YES HRDOW
L0005213      0  0.14540E-05  459801.2  3781446.6  582.7  3.49  4.00  3.25
YES HRDOW

```

```

*** AERMOD - VERSION 21112 *** *** C:\Users\Michael Tirohn\Desktop\HRAs\14283 North
Fontana\14283 Shea *** 03/07/22

```

```

*** AERMET - VERSION 16216 ***
***

```

```

*** 09:29:37

```

PAGE 13

```

*** MODELOPTs: RegDFAULT CONC ELEV URBAN ADJ_U*

```

*** VOLUME SOURCE DATA ***

SOURCE	NUMBER	EMISSION	RATE			BASE	RELEASE	INIT.	INIT.
SOURCE	URBAN	EMISSION	RATE			ELEV.	HEIGHT	SY	SZ
ID	PART.	(GRAMS/SEC)		X	Y	(METERS)	(METERS)	(METERS)	(METERS)
(METERS)	SCALAR VARY	BY		(METERS)	(METERS)	(METERS)	(METERS)	(METERS)	(METERS)
	CATS.								
L0005214	0	0.14540E-05	459801.2	3781455.2	583.0	3.49	4.00	3.25	
YES HRDOW									
L0005215	0	0.14540E-05	459801.2	3781463.8	583.2	3.49	4.00	3.25	
YES HRDOW									
L0005216	0	0.14540E-05	459801.1	3781472.4	583.5	3.49	4.00	3.25	
YES HRDOW									
L0005217	0	0.14540E-05	459801.1	3781481.0	583.8	3.49	4.00	3.25	
YES HRDOW									
L0005218	0	0.14540E-05	459801.1	3781489.6	584.1	3.49	4.00	3.25	
YES HRDOW									
L0005219	0	0.14540E-05	459801.1	3781498.2	584.2	3.49	4.00	3.25	
YES HRDOW									
L0005220	0	0.14540E-05	459801.0	3781506.8	584.4	3.49	4.00	3.25	
YES HRDOW									
L0005221	0	0.14540E-05	459801.0	3781515.4	584.6	3.49	4.00	3.25	
YES HRDOW									
L0005222	0	0.14540E-05	459800.9	3781524.0	584.9	3.49	4.00	3.25	
YES HRDOW									
L0005223	0	0.14540E-05	459800.8	3781532.5	585.2	3.49	4.00	3.25	
YES HRDOW									
L0005224	0	0.14540E-05	459800.8	3781541.1	585.4	3.49	4.00	3.25	
YES HRDOW									
L0005225	0	0.14540E-05	459800.7	3781549.7	585.7	3.49	4.00	3.25	
YES HRDOW									
L0005226	0	0.14540E-05	459800.6	3781558.3	585.8	3.49	4.00	3.25	
YES HRDOW									
L0005227	0	0.14540E-05	459800.5	3781566.9	585.9	3.49	4.00	3.25	
YES HRDOW									
L0005228	0	0.14540E-05	459800.5	3781575.5	586.0	3.49	4.00	3.25	
YES HRDOW									
L0005229	0	0.14540E-05	459800.4	3781584.1	586.2	3.49	4.00	3.25	
YES HRDOW									
L0005230	0	0.14540E-05	459800.3	3781592.7	586.5	3.49	4.00	3.25	
YES HRDOW									
L0005231	0	0.14540E-05	459800.3	3781601.3	586.8	3.49	4.00	3.25	
YES HRDOW									
L0005232	0	0.14540E-05	459800.2	3781609.9	587.1	3.49	4.00	3.25	
YES HRDOW									
L0005233	0	0.14540E-05	459800.1	3781618.4	587.4	3.49	4.00	3.25	

YES	HRDOW								
L0005234		0	0.14540E-05	459800.1	3781627.0	587.7	3.49	4.00	3.25
YES	HRDOW								
L0005235		0	0.14540E-05	459800.0	3781635.6	588.0	3.49	4.00	3.25
YES	HRDOW								
L0005236		0	0.14540E-05	459799.9	3781644.2	588.3	3.49	4.00	3.25
YES	HRDOW								
L0005237		0	0.14540E-05	459799.8	3781652.8	588.5	3.49	4.00	3.25
YES	HRDOW								
L0005238		0	0.14540E-05	459799.8	3781661.4	588.8	3.49	4.00	3.25
YES	HRDOW								
L0005239		0	0.14540E-05	459799.7	3781670.0	589.1	3.49	4.00	3.25
YES	HRDOW								
L0005240		0	0.14540E-05	459799.6	3781678.6	589.3	3.49	4.00	3.25
YES	HRDOW								
L0005241		0	0.14540E-05	459799.6	3781687.2	589.5	3.49	4.00	3.25
YES	HRDOW								
L0005242		0	0.14540E-05	459799.5	3781695.7	589.6	3.49	4.00	3.25
YES	HRDOW								
L0005243		0	0.14540E-05	459799.4	3781704.3	589.8	3.49	4.00	3.25
YES	HRDOW								
L0005244		0	0.14540E-05	459799.4	3781712.9	589.8	3.49	4.00	3.25
YES	HRDOW								
L0005245		0	0.14540E-05	459799.3	3781721.5	589.9	3.49	4.00	3.25
YES	HRDOW								
L0005246		0	0.14540E-05	459799.2	3781730.1	590.1	3.49	4.00	3.25
YES	HRDOW								
L0005247		0	0.14540E-05	459799.1	3781738.7	590.4	3.49	4.00	3.25
YES	HRDOW								
L0005248		0	0.14540E-05	459799.1	3781747.3	590.7	3.49	4.00	3.25
YES	HRDOW								
L0005249		0	0.14540E-05	459799.0	3781755.9	591.0	3.49	4.00	3.25
YES	HRDOW								
L0005250		0	0.14540E-05	459798.9	3781764.5	591.3	3.49	4.00	3.25
YES	HRDOW								
L0005251		0	0.14540E-05	459798.9	3781773.1	591.5	3.49	4.00	3.25
YES	HRDOW								
L0005252		0	0.14540E-05	459798.8	3781781.6	591.8	3.49	4.00	3.25
YES	HRDOW								
L0005253		0	0.14540E-05	459798.7	3781790.2	592.1	3.49	4.00	3.25
YES	HRDOW								

*** AERMOD - VERSION 21112 *** C:\Users\Michael Tirohn\Desktop\HRAs\14283 North
 Fontana\14283 Shea *** 03/07/22

*** AERMET - VERSION 16216 ***

*** 09:29:37

PAGE 14

*** MODELOPTs: RegDFAULT CONC ELEV URBAN ADJ_U*

*** VOLUME SOURCE DATA ***

SOURCE	NUMBER	EMISSION	RATE		BASE	RELEASE	INIT.	INIT.
SOURCE	PART.	(GRAMS/SEC)	X	Y	ELEV.	HEIGHT	SY	SZ
ID	SCALAR	VARY			(METERS)	(METERS)	(METERS)	(METERS)
(METERS)	CATS.	BY						

L0005254		0	0.14540E-05	459798.7	3781798.8	592.3	3.49	4.00	3.25
YES	HRDOW								
L0005255		0	0.14540E-05	459798.6	3781807.4	592.5	3.49	4.00	3.25
YES	HRDOW								
L0005256		0	0.14540E-05	459798.5	3781816.0	592.7	3.49	4.00	3.25

YES HRDOW								
L0005257	0	0.14540E-05	459798.4	3781824.6	593.0	3.49	4.00	3.25
YES HRDOW								
L0005258	0	0.14540E-05	459798.4	3781833.2	593.3	3.49	4.00	3.25
YES HRDOW								
L0005259	0	0.14540E-05	459798.3	3781841.8	593.5	3.49	4.00	3.25
YES HRDOW								
L0005260	0	0.14540E-05	459798.2	3781850.4	593.8	3.49	4.00	3.25
YES HRDOW								
L0005261	0	0.14540E-05	459798.2	3781859.0	593.8	3.49	4.00	3.25
YES HRDOW								
L0005262	0	0.14540E-05	459798.1	3781867.5	593.9	3.49	4.00	3.25
YES HRDOW								
L0005263	0	0.14540E-05	459798.0	3781876.1	594.0	3.49	4.00	3.25
YES HRDOW								
L0005264	0	0.14540E-05	459798.0	3781884.7	594.3	3.49	4.00	3.25
YES HRDOW								
L0005265	0	0.14540E-05	459797.9	3781893.3	594.6	3.49	4.00	3.25
YES HRDOW								
L0005266	0	0.14540E-05	459797.9	3781901.9	594.8	3.49	4.00	3.25
YES HRDOW								
L0005267	0	0.14540E-05	459797.9	3781910.5	595.1	3.49	4.00	3.25
YES HRDOW								
L0005268	0	0.14540E-05	459797.9	3781919.1	595.3	3.49	4.00	3.25
YES HRDOW								
L0005269	0	0.14540E-05	459797.9	3781927.7	595.5	3.49	4.00	3.25
YES HRDOW								
L0005270	0	0.14540E-05	459797.9	3781936.3	595.7	3.49	4.00	3.25
YES HRDOW								
L0005271	0	0.14540E-05	459797.9	3781944.9	595.8	3.49	4.00	3.25
YES HRDOW								
L0005272	0	0.14540E-05	459797.9	3781953.4	595.9	3.49	4.00	3.25
YES HRDOW								
L0005273	0	0.14540E-05	459797.9	3781962.0	596.0	3.49	4.00	3.25
YES HRDOW								
L0005274	0	0.14540E-05	459797.9	3781970.6	596.1	3.49	4.00	3.25
YES HRDOW								
L0005275	0	0.14540E-05	459797.9	3781979.2	596.4	3.49	4.00	3.25
YES HRDOW								
L0005276	0	0.14540E-05	459797.9	3781987.8	596.7	3.49	4.00	3.25
YES HRDOW								
L0005277	0	0.14540E-05	459797.9	3781996.4	597.0	3.49	4.00	3.25
YES HRDOW								
L0005278	0	0.14540E-05	459797.9	3782005.0	597.2	3.49	4.00	3.25
YES HRDOW								
L0005279	0	0.14540E-05	459797.9	3782013.6	597.4	3.49	4.00	3.25
YES HRDOW								
L0005280	0	0.14540E-05	459797.9	3782022.2	597.6	3.49	4.00	3.25
YES HRDOW								
L0005281	0	0.14540E-05	459797.9	3782030.8	597.9	3.49	4.00	3.25
YES HRDOW								
L0005282	0	0.14540E-05	459797.9	3782039.3	598.1	3.49	4.00	3.25
YES HRDOW								
L0005283	0	0.14540E-05	459797.9	3782047.9	598.4	3.49	4.00	3.25
YES HRDOW								
L0005284	0	0.14540E-05	459797.9	3782056.5	598.7	3.49	4.00	3.25
YES HRDOW								
L0005285	0	0.14540E-05	459797.9	3782065.1	598.7	3.49	4.00	3.25
YES HRDOW								
L0005286	0	0.14540E-05	459797.9	3782073.7	598.7	3.49	4.00	3.25
YES HRDOW								
L0005287	0	0.14540E-05	459798.0	3782082.3	598.7	3.49	4.00	3.25
YES HRDOW								
L0005288	0	0.14540E-05	459798.1	3782090.9	598.9	3.49	4.00	3.25
YES HRDOW								
L0005289	0	0.14540E-05	459798.1	3782099.5	599.1	3.49	4.00	3.25

YES HRDOW
 L0005290 0 0.14540E-05 459798.2 3782108.1 599.4 3.49 4.00 3.25
 YES HRDOW
 L0005291 0 0.14540E-05 459798.3 3782116.7 599.7 3.49 4.00 3.25
 YES HRDOW
 L0005292 0 0.14540E-05 459798.3 3782125.2 599.8 3.49 4.00 3.25
 YES HRDOW
 L0005293 0 0.14540E-05 459798.4 3782133.8 599.9 3.49 4.00 3.25
 YES HRDOW

*** AERMOD - VERSION 21112 *** C:\Users\Michael Tirohn\Desktop\HRAs\14283 North
 Fontana\14283 Shea *** 03/07/22

*** AERMET - VERSION 16216 ***

*** 09:29:37

PAGE 15

*** MODELOPTs: RegDFAULT CONC ELEV URBAN ADJ_U*

*** VOLUME SOURCE DATA ***

SOURCE	NUMBER	EMISSION	RATE			BASE	RELEASE	INIT.	INIT.
SOURCE	URBAN	EMISSION	RATE			ELEV.	HEIGHT	SY	SZ
ID	PART.	(GRAMS/SEC)		X	Y	(METERS)	(METERS)	(METERS)	(METERS)
(METERS)	SCALAR VARY	BY		(METERS)	(METERS)	(METERS)	(METERS)	(METERS)	(METERS)
	CATS.								
L0005294	0	0.14540E-05	459798.5	3782142.4		600.0	3.49	4.00	3.25
YES HRDOW									
L0005295	0	0.14540E-05	459798.5	3782151.0		600.1	3.49	4.00	3.25
YES HRDOW									
L0005296	0	0.14540E-05	459798.6	3782159.6		600.4	3.49	4.00	3.25
YES HRDOW									
L0005297	0	0.14540E-05	459798.7	3782168.2		600.7	3.49	4.00	3.25
YES HRDOW									
L0005298	0	0.14540E-05	459798.7	3782176.8		601.0	3.49	4.00	3.25
YES HRDOW									
L0005299	0	0.14540E-05	459798.8	3782185.4		601.3	3.49	4.00	3.25
YES HRDOW									
L0005300	0	0.14540E-05	459798.9	3782194.0		601.6	3.49	4.00	3.25
YES HRDOW									
L0005301	0	0.14540E-05	459798.5	3782202.5		601.9	3.49	4.00	3.25
YES HRDOW									
L0005302	0	0.14540E-05	459797.4	3782211.0		602.1	3.49	4.00	3.25
YES HRDOW									
L0005303	0	0.14540E-05	459796.3	3782219.6		602.4	3.49	4.00	3.25
YES HRDOW									
L0005304	0	0.14540E-05	459795.2	3782228.1		602.7	3.49	4.00	3.25
YES HRDOW									
L0005305	0	0.14540E-05	459794.1	3782236.6		603.0	3.49	4.00	3.25
YES HRDOW									
L0005306	0	0.14540E-05	459793.1	3782245.1		603.3	3.49	4.00	3.25
YES HRDOW									
L0005307	0	0.14540E-05	459792.0	3782253.6		603.6	3.49	4.00	3.25
YES HRDOW									
L0005308	0	0.14540E-05	459790.9	3782262.2		603.9	3.49	4.00	3.25
YES HRDOW									
L0005309	0	0.14540E-05	459789.0	3782270.5		604.1	3.49	4.00	3.25
YES HRDOW									
L0005310	0	0.14540E-05	459786.8	3782278.8		604.5	3.49	4.00	3.25
YES HRDOW									
L0005311	0	0.14540E-05	459784.5	3782287.1		604.9	3.49	4.00	3.25
YES HRDOW									
L0005312	0	0.14540E-05	459782.2	3782295.4		605.2	3.49	4.00	3.25

YES	HRDOW								
L0005313		0	0.14540E-05	459780.0	3782303.7	605.6	3.49	4.00	3.25
YES	HRDOW								
L0005314		0	0.14540E-05	459777.0	3782311.7	605.9	3.49	4.00	3.25
YES	HRDOW								
L0005315		0	0.14540E-05	459773.7	3782319.6	606.3	3.49	4.00	3.25
YES	HRDOW								
L0005316		0	0.14540E-05	459770.3	3782327.6	606.7	3.49	4.00	3.25
YES	HRDOW								
L0005317		0	0.14540E-05	459767.0	3782335.5	607.1	3.49	4.00	3.25
YES	HRDOW								
L0005318		0	0.14540E-05	459763.7	3782343.4	607.5	3.49	4.00	3.25
YES	HRDOW								
L0005319		0	0.14540E-05	459760.4	3782351.3	607.8	3.49	4.00	3.25
YES	HRDOW								
L0005320		0	0.14540E-05	459757.1	3782359.3	608.0	3.49	4.00	3.25
YES	HRDOW								
L0005321		0	0.14540E-05	459753.8	3782367.2	608.1	3.49	4.00	3.25
YES	HRDOW								
L0005322		0	0.14540E-05	459750.5	3782375.1	608.2	3.49	4.00	3.25
YES	HRDOW								
L0005323		0	0.14540E-05	459747.2	3782383.1	608.4	3.49	4.00	3.25
YES	HRDOW								
L0005324		0	0.14540E-05	459743.9	3782391.0	608.7	3.49	4.00	3.25
YES	HRDOW								
L0005325		0	0.14540E-05	459740.6	3782398.9	609.0	3.49	4.00	3.25
YES	HRDOW								
L0005326		0	0.14540E-05	459737.2	3782406.8	609.4	3.49	4.00	3.25
YES	HRDOW								
L0005327		0	0.14540E-05	459733.9	3782414.8	609.8	3.49	4.00	3.25
YES	HRDOW								
L0005328		0	0.14540E-05	459730.6	3782422.7	610.0	3.49	4.00	3.25
YES	HRDOW								
L0005329		0	0.14540E-05	459727.3	3782430.6	610.0	3.49	4.00	3.25
YES	HRDOW								
L0005330		0	0.14540E-05	459724.0	3782438.5	610.1	3.49	4.00	3.25
YES	HRDOW								
L0005331		0	0.14540E-05	459720.7	3782446.5	610.3	3.49	4.00	3.25
YES	HRDOW								
L0005332		0	0.14540E-05	459717.4	3782454.4	610.7	3.49	4.00	3.25
YES	HRDOW								
L0005333		0	0.14540E-05	459714.1	3782462.3	611.0	3.49	4.00	3.25
YES	HRDOW								

*** AERMOD - VERSION 21112 *** *** C:\Users\Michael Tirohn\Desktop\HRAs\14283 North
Fontana\14283 Shea *** 03/07/22

*** AERMET - VERSION 16216 ***

*** 09:29:37

PAGE 16

*** MODELOPTs: RegDFAULT CONC ELEV URBAN ADJ_U*

*** VOLUME SOURCE DATA ***

SOURCE	NUMBER	EMISSION	RATE		BASE	RELEASE	INIT.	INIT.
SOURCE	PART.	(GRAMS/SEC)	X	Y	ELEV.	HEIGHT	SY	SZ
ID	SCALAR	VARY	(METERS)	(METERS)	(METERS)	(METERS)	(METERS)	
(METERS)	CATS.	BY						

L0005334		0	0.14540E-05	459710.8	3782470.2	611.4	3.49	4.00	3.25
YES	HRDOW								
VOL1		0	0.67038E-04	460014.8	3780509.4	551.4	5.00	8.36	1.40

YES	HRDOW								
VOL2		0	0.67038E-04	460050.9	3780509.1	551.4	5.00	8.36	1.40
YES	HRDOW								
VOL3		0	0.67038E-04	460084.4	3780509.7	551.4	5.00	8.36	1.40
YES	HRDOW								
VOL4		0	0.67038E-04	460084.2	3780473.5	550.2	5.00	8.36	1.40
YES	HRDOW								
VOL5		0	0.67038E-04	460047.9	3780472.9	550.2	5.00	8.36	1.40
YES	HRDOW								
VOL6		0	0.67038E-04	460014.5	3780473.5	550.2	5.00	8.36	1.40
YES	HRDOW								
VOL7		0	0.67038E-04	460014.1	3780437.2	549.5	5.00	8.36	1.40
YES	HRDOW								
VOL8		0	0.67038E-04	460049.9	3780437.0	549.0	5.00	8.36	1.40
YES	HRDOW								
VOL9		0	0.67038E-04	460083.6	3780437.0	549.0	5.00	8.36	1.40
YES	HRDOW								
VOL10		0	0.67038E-04	460083.8	3780401.0	548.0	5.00	8.36	1.40
YES	HRDOW								
VOL11		0	0.67038E-04	460048.3	3780400.6	547.9	5.00	8.36	1.40
YES	HRDOW								
VOL12		0	0.67038E-04	460014.3	3780401.2	548.4	5.00	8.36	1.40
YES	HRDOW								
VOL13		0	0.67038E-04	460084.0	3780364.9	547.5	5.00	8.36	1.40
YES	HRDOW								
VOL14		0	0.67038E-04	460048.3	3780364.9	547.2	5.00	8.36	1.40
YES	HRDOW								
VOL15		0	0.67038E-04	460013.9	3780365.7	547.6	5.00	8.36	1.40
YES	HRDOW								
VOL16		0	0.67038E-04	460083.8	3780329.3	546.4	5.00	8.36	1.40
YES	HRDOW								
VOL17		0	0.67038E-04	460083.8	3780293.3	545.2	5.00	8.36	1.40
YES	HRDOW								
VOL18		0	0.67038E-04	460083.4	3780257.0	544.0	5.00	8.36	1.40
YES	HRDOW								
VOL19		0	0.67038E-04	460083.4	3780221.0	542.8	5.00	8.36	1.40
YES	HRDOW								
VOL20		0	0.67038E-04	460083.0	3780185.0	542.0	5.00	8.36	1.40
YES	HRDOW								
VOL21		0	0.67038E-04	460082.6	3780153.1	541.5	5.00	8.36	1.40
YES	HRDOW								
VOL22		0	0.67038E-04	460046.9	3780152.7	541.5	5.00	8.36	1.40
YES	HRDOW								
VOL23		0	0.67038E-04	460046.9	3780188.0	542.3	5.00	8.36	1.40
YES	HRDOW								
VOL24		0	0.67038E-04	460047.9	3780223.8	543.3	5.00	8.36	1.40
YES	HRDOW								
VOL25		0	0.67038E-04	460047.5	3780259.6	544.1	5.00	8.36	1.40
YES	HRDOW								
VOL26		0	0.67038E-04	460048.1	3780294.9	545.3	5.00	8.36	1.40
YES	HRDOW								
VOL27		0	0.67038E-04	460048.7	3780330.1	546.4	5.00	8.36	1.40
YES	HRDOW								
VOL28		0	0.67038E-04	460013.1	3780330.1	546.4	5.00	8.36	1.40
YES	HRDOW								
VOL29		0	0.67038E-04	460012.3	3780294.9	545.3	5.00	8.36	1.40
YES	HRDOW								
VOL30		0	0.67038E-04	460012.3	3780259.0	544.1	5.00	8.36	1.40
YES	HRDOW								
VOL31		0	0.67038E-04	460011.7	3780223.4	543.9	5.00	8.36	1.40
YES	HRDOW								
VOL32		0	0.67038E-04	460011.5	3780188.2	542.7	5.00	8.36	1.40
YES	HRDOW								
VOL33		0	0.67038E-04	460010.9	3780153.1	541.5	5.00	8.36	1.40
YES	HRDOW								
VOL34		0	0.67038E-04	459974.5	3780153.1	541.5	5.00	8.36	1.40

YES	HRDOW								
VOL35		0	0.67038E-04	459975.1	3780188.0	542.7	5.00	8.36	1.40
YES	HRDOW								
VOL36		0	0.67038E-04	459975.5	3780223.4	543.9	5.00	8.36	1.40
YES	HRDOW								
VOL37		0	0.67038E-04	459976.3	3780259.4	544.8	5.00	8.36	1.40
YES	HRDOW								
VOL38		0	0.67038E-04	459976.7	3780295.3	545.3	5.00	8.36	1.40
YES	HRDOW								
VOL39		0	0.67038E-04	459977.1	3780321.5	546.2	5.00	8.36	1.40
YES	HRDOW								

 *** AERMOD - VERSION 21112 *** C:\Users\Michael Tirohn\Desktop\HRAs\14283 North
 Fontana\14283 Shea *** 03/07/22
 *** AERMET - VERSION 16216 ***
 *** 09:29:37

PAGE 17

*** MODELOPTs: RegDFAULT CONC ELEV URBAN ADJ_U*

*** VOLUME SOURCE DATA ***

SOURCE	NUMBER URBAN	EMISSION RATE (GRAMS/SEC)	X (METERS)	Y (METERS)	BASE ELEV. (METERS)	RELEASE HEIGHT (METERS)	INIT. SY (METERS)	INIT. SZ
SOURCE ID (METERS)	PART. CATS.	BY						
VOL40	0	0.67038E-04	459941.4	3780321.3	546.2	5.00	8.36	1.40
YES HRDOW								
VOL41	0	0.67038E-04	459941.0	3780285.3	545.9	5.00	8.36	1.40
YES HRDOW								
VOL42	0	0.67038E-04	459940.8	3780249.6	544.8	5.00	8.36	1.40
YES HRDOW								
VOL43	0	0.67038E-04	459940.4	3780213.6	543.6	5.00	8.36	1.40
YES HRDOW								
VOL44	0	0.67038E-04	459939.4	3780177.9	542.4	5.00	8.36	1.40
YES HRDOW								
VOL45	0	0.67038E-04	459938.2	3780153.3	541.6	5.00	8.36	1.40
YES HRDOW								
VOL46	0	0.67038E-04	459902.2	3780153.5	542.0	5.00	8.36	1.40
YES HRDOW								
VOL47	0	0.67038E-04	459903.2	3780189.6	542.8	5.00	8.36	1.40
YES HRDOW								
VOL48	0	0.67038E-04	459904.6	3780225.4	544.0	5.00	8.36	1.40
YES HRDOW								
VOL49	0	0.67038E-04	459905.0	3780261.2	545.2	5.00	8.36	1.40
YES HRDOW								
VOL50	0	0.67038E-04	459905.0	3780296.7	546.0	5.00	8.36	1.40
YES HRDOW								
VOL51	0	0.67038E-04	459905.8	3780321.1	546.1	5.00	8.36	1.40
YES HRDOW								
VOL52	0	0.67038E-04	459869.6	3780321.1	546.5	5.00	8.36	1.40
YES HRDOW								
VOL53	0	0.67038E-04	459868.8	3780285.3	546.0	5.00	8.36	1.40
YES HRDOW								
VOL54	0	0.67038E-04	459869.0	3780250.0	544.8	5.00	8.36	1.40
YES HRDOW								
VOL55	0	0.67038E-04	459869.0	3780213.8	543.6	5.00	8.36	1.40
YES HRDOW								
VOL56	0	0.67038E-04	459868.2	3780178.3	542.4	5.00	8.36	1.40
YES HRDOW								
VOL57	0	0.67038E-04	459867.2	3780153.1	542.0	5.00	8.36	1.40

YES	HRDOW								
VOL58		0	0.67038E-04	459831.3	3780153.7	542.0	5.00	8.36	1.40
YES	HRDOW								
VOL59		0	0.67038E-04	459832.7	3780188.6	542.7	5.00	8.36	1.40
YES	HRDOW								
VOL60		0	0.67038E-04	459833.3	3780224.2	543.9	5.00	8.36	1.40
YES	HRDOW								
VOL61		0	0.67038E-04	459833.7	3780260.0	545.1	5.00	8.36	1.40
YES	HRDOW								
VOL62		0	0.67038E-04	459833.3	3780295.7	546.3	5.00	8.36	1.40
YES	HRDOW								
VOL63		0	0.67038E-04	459834.1	3780321.3	547.2	5.00	8.36	1.40
YES	HRDOW								
VOL64		0	0.67038E-04	459822.7	3780320.9	547.1	5.00	8.36	1.40
YES	HRDOW								
VOL65		0	0.67038E-04	459822.9	3780285.1	546.0	5.00	8.36	1.40
YES	HRDOW								
VOL66		0	0.67038E-04	459822.5	3780249.4	544.8	5.00	8.36	1.40
YES	HRDOW								
VOL67		0	0.67038E-04	459822.3	3780213.8	543.6	5.00	8.36	1.40
YES	HRDOW								
VOL68		0	0.67038E-04	459822.7	3780178.1	542.4	5.00	8.36	1.40
YES	HRDOW								
VOL69		0	0.67038E-04	459822.1	3780153.7	542.0	5.00	8.36	1.40
YES	HRDOW								
VOL70		0	0.12081E-03	460081.4	3780116.3	540.3	5.00	8.36	1.40
YES	HRDOW								
VOL71		0	0.12081E-03	460081.8	3780080.4	539.1	5.00	8.36	1.40
YES	HRDOW								
VOL72		0	0.12081E-03	460082.4	3780044.6	537.9	5.00	8.36	1.40
YES	HRDOW								
VOL73		0	0.12081E-03	460083.6	3780008.8	536.8	5.00	8.36	1.40
YES	HRDOW								
VOL74		0	0.12081E-03	460045.5	3780116.1	540.3	5.00	8.36	1.40
YES	HRDOW								
VOL75		0	0.12081E-03	460045.7	3780080.4	539.1	5.00	8.36	1.40
YES	HRDOW								
VOL76		0	0.12081E-03	460046.5	3780044.4	538.0	5.00	8.36	1.40
YES	HRDOW								
VOL77		0	0.12081E-03	460047.9	3780008.8	537.1	5.00	8.36	1.40
YES	HRDOW								
VOL78		0	0.12081E-03	460010.1	3780116.5	540.3	5.00	8.36	1.40
YES	HRDOW								
VOL79		0	0.12081E-03	460010.3	3780080.4	539.7	5.00	8.36	1.40
YES	HRDOW								

*** AERMOD - VERSION 21112 *** C:\Users\Michael Tirohn\Desktop\HRAs\14283 North
Fontana\14283 Shea *** 03/07/22

*** AERMET - VERSION 16216 ***

*** 09:29:37

PAGE 18

*** MODELOPTs: RegDFAULT CONC ELEV URBAN ADJ_U*

*** VOLUME SOURCE DATA ***

SOURCE	NUMBER	EMISSION RATE			BASE	RELEASE	INIT.	INIT.
SOURCE	PART.	(GRAMS/SEC)	X	Y	ELEV.	HEIGHT	SY	SZ
ID	SCALAR VARY	CATS.	(METERS)	(METERS)	(METERS)	(METERS)	(METERS)	(METERS)
(METERS)		BY						

VOL80		0	0.12081E-03	460010.7	3780044.4	538.6	5.00	8.36	1.40
-------	--	---	-------------	----------	-----------	-------	------	------	------

YES	HRDOW								
VOL81		0	0.12081E-03	460012.5	3780009.4	537.8	5.00	8.36	1.40
YES	HRDOW								
VOL82		0	0.12081E-03	459976.3	3780009.6	537.8	5.00	8.36	1.40
YES	HRDOW								
VOL83		0	0.12081E-03	459976.3	3780045.4	539.0	5.00	8.36	1.40
YES	HRDOW								
VOL84		0	0.12081E-03	459976.3	3780080.6	540.0	5.00	8.36	1.40
YES	HRDOW								
VOL85		0	0.12081E-03	459974.9	3780116.5	540.3	5.00	8.36	1.40
YES	HRDOW								
VOL86		0	0.12081E-03	459939.6	3780116.9	541.0	5.00	8.36	1.40
YES	HRDOW								
VOL87		0	0.12081E-03	459940.4	3780081.0	540.1	5.00	8.36	1.40
YES	HRDOW								
VOL88		0	0.12081E-03	459940.6	3780045.4	539.0	5.00	8.36	1.40
YES	HRDOW								
VOL89		0	0.12081E-03	459940.6	3780009.8	537.8	5.00	8.36	1.40
YES	HRDOW								
VOL90		0	0.12081E-03	459957.0	3779985.5	537.0	5.00	8.36	1.40
YES	HRDOW								
VOL91		0	0.12081E-03	459921.4	3779985.3	537.6	5.00	8.36	1.40
YES	HRDOW								
VOL92		0	0.12081E-03	459885.2	3779985.5	538.0	5.00	8.36	1.40
YES	HRDOW								
VOL93		0	0.12081E-03	459849.5	3779985.5	538.0	5.00	8.36	1.40
YES	HRDOW								
VOL94		0	0.12081E-03	459824.7	3779986.5	538.0	5.00	8.36	1.40
YES	HRDOW								
VOL95		0	0.12081E-03	459904.2	3780116.9	541.3	5.00	8.36	1.40
YES	HRDOW								
VOL96		0	0.12081E-03	459904.6	3780081.4	540.2	5.00	8.36	1.40
YES	HRDOW								
VOL97		0	0.12081E-03	459904.6	3780045.6	539.0	5.00	8.36	1.40
YES	HRDOW								
VOL98		0	0.12081E-03	459904.6	3780009.8	538.0	5.00	8.36	1.40
YES	HRDOW								
VOL99		0	0.12081E-03	459868.4	3780116.7	541.3	5.00	8.36	1.40
YES	HRDOW								
VOL100		0	0.12081E-03	459868.6	3780081.6	540.2	5.00	8.36	1.40
YES	HRDOW								
VOL101		0	0.12081E-03	459868.6	3780046.0	539.0	5.00	8.36	1.40
YES	HRDOW								
VOL102		0	0.12081E-03	459868.6	3780009.8	538.0	5.00	8.36	1.40
YES	HRDOW								
VOL103		0	0.12081E-03	459833.3	3780010.0	538.0	5.00	8.36	1.40
YES	HRDOW								
VOL104		0	0.12081E-03	459833.1	3780045.6	539.0	5.00	8.36	1.40
YES	HRDOW								
VOL105		0	0.12081E-03	459832.9	3780081.2	540.2	5.00	8.36	1.40
YES	HRDOW								
VOL106		0	0.12081E-03	459833.3	3780116.7	541.3	5.00	8.36	1.40
YES	HRDOW								
VOL107		0	0.12081E-03	459821.5	3780117.1	541.3	5.00	8.36	1.40
YES	HRDOW								
VOL108		0	0.12081E-03	459822.1	3780081.2	540.2	5.00	8.36	1.40
YES	HRDOW								
VOL109		0	0.12081E-03	459823.3	3780045.0	538.9	5.00	8.36	1.40
YES	HRDOW								
VOL110		0	0.12081E-03	459823.5	3780009.6	538.0	5.00	8.36	1.40
YES	HRDOW								

Fontana\14283 *** AERMOD - VERSION 21112 *** C:\Users\Michael Tirohn\Desktop\HRAs\14283 North
 Fontana\14283 Shea *** 03/07/22

*** AERMET - VERSION 16216 ***

*** 09:29:37

*** MODELOPTs: RegDFAULT CONC ELEV URBAN ADJ_U*

*** SOURCE IDs DEFINING SOURCE GROUPS ***

SRCGROUP ID

SOURCE IDs

ACACIA	L0000001	, L0000002	, L0000003	, L0000004	, L0000005	, L0000006
, L0000007	, L0000008	,				
	L0000009	, L0000010	, L0000011	, L0000012	, L0000013	, L0000014
	, L0000015	, L0000016	,			
	L0000017	, L0000018	, L0000019	, L0000020	, L0000021	, L0000022
	, L0000023	, L0000024	,			
	L0000025	, L0000026	, L0000027	, L0000028	, L0000029	, L0000030
	, L0000031	, L0000032	,			
	L0000033	, L0000034	, L0000035	, L0000036	, L0000037	, L0000038
	, L0000039	, L0000040	,			
	L0000041	, L0000042	, L0000043	, L0000044	, L0000045	, L0000046
	, L0000047	, L0000048	,			
	L0000049	, L0000050	, L0000051	, L0000052	, L0000053	, L0000054
	, L0000055	, L0000056	,			
	L0000057	, L0000058	, L0000059	, L0000060	, L0000061	, L0000062
	, L0000063	, L0000064	,			
	L0000065	, L0000066	, L0000067	, L0000068	, L0000069	, L0000070
	, L0000071	, L0000072	,			
	L0000073	, L0000074	, L0000075	, L0000076	, L0000077	, L0000078
	, L0000079	, L0000080	,			
	L0000081	, L0000082	, L0000083	, L0000084	, L0000085	, L0000086
	, L0000087	, L0000088	,			
	L0000089	, L0000090	, L0000091	, L0000092	, L0000093	, L0000094
	, L0000095	, L0000096	,			
	L0000097	, L0000098	, L0000099	, L0000100	, L0000101	, L0000102
	, L0000103	, L0000104	,			
	L0000105	, L0000106	, L0000107	, L0000108	, L0000109	, L0000110
	, L0000111	, L0000112	,			
	L0000113	, L0000114	, L0000115	, L0000116	, L0000117	, L0000118
	, L0000119	, L0000120	,			
	L0000121	, L0000122	, L0000123	, L0000124	, L0000125	, L0000126
	, L0000127	, L0000128	,			
	L0000129	, L0000130	, L0000131	, L0000132	, L0000133	, L0000134
	, L0000135	, L0000136	,			
	L0000137	, L0000138	, L0000139	, L0000140	, L0000141	, L0000142
	, L0000143	, L0000144	,			
	L0000145	, L0000146	, L0000147	, L0000148	, L0000149	, L0000150
	, L0000151	, L0000152	,			

L0000153 , L0000154 , L0000155 , L0000156 , L0000157 , L0000158
, L0000159 , L0000160 ,

*** AERMOD - VERSION 21112 *** *** C:\Users\Michael Tirohn\Desktop\HRAs\14283 North
Fontana\14283 Shea *** 03/07/22
*** AERMET - VERSION 16216 ***
*** 09:29:37

PAGE 20

*** MODELOPTs: RegDFAULT CONC ELEV URBAN ADJ_U*

*** SOURCE IDs DEFINING SOURCE GROUPS ***

SRCGROUP ID

SOURCE IDs

L0000161 , L0000162 , L0000163 , L0000164 , L0000165 , L0000166
, L0000167 , L0000168 ,

L0000169 , L0000170 , L0000171 , L0000172 , L0000173 , L0000174
, L0000175 , L0000176 ,

L0000177 , L0000178 , L0000179 , L0000180 , L0000181 , L0000182
, L0000183 , L0000184 ,

L0000185 , L0000186 , L0000187 , L0000188 , L0000189 , L0000190
, L0000191 , L0000192 ,

L0000193 , L0000194 , L0000195 , L0000196 , L0000197 , L0000198
, L0000199 , L0000200 ,

L0000201 , L0000202 , L0000203 , L0000204 , L0000205 , L0000206
, L0000207 , L0000208 ,

L0000209 , L0000210 , L0000211 , L0000212 , L0000213 , L0000214
, L0000215 , L0000216 ,

L0000217 , L0000218 , L0000219 , L0000220 , L0000221 , L0000222
, L0000223 , L0000224 ,

L0000225 , L0000226 , L0000227 , L0000228 , L0000229 , L0000230
, L0000231 , L0000232 ,

L0000233 , L0000234 , L0000235 , L0000236 , L0000237 , L0000238
, L0000239 , L0000240 ,

L0000241 , L0000242 , L0000243 , L0000244 , L0000245 , L0000246
, L0000247 , L0000248 ,

L0000249 , L0000250 , L0000251 , L0000252 , L0000253 , L0000254
, L0000255 , L0000256 ,

L0000257 , L0000258 , L0000259 , L0000260 , L0000261 , L0000262
, L0000263 , L0000264 ,

L0000265 , L0000266 , L0000267 , L0000268 , L0000269 , L0000270
, L0000271 , L0000272 ,

VOL1 , VOL2 , VOL3 , VOL4 , VOL5 , VOL6
, VOL7 , VOL8 ,

VOL9 , VOL10 , VOL11 , VOL12 , VOL13 , VOL14
, VOL15 , VOL16 ,

VOL17 , VOL18 , VOL19 , VOL20 , VOL21 , VOL22
 , VOL23 , VOL24 ,
 VOL25 , VOL26 , VOL27 , VOL28 , VOL29 , VOL30
 , VOL31 , VOL32 ,
 VOL33 , VOL34 , VOL35 , VOL36 , VOL37 , VOL38
 , VOL39 , VOL40 ,
 VOL41 , VOL42 , VOL43 , VOL44 , VOL45 , VOL46
 , VOL47 , VOL48 ,

*** AERMOD - VERSION 21112 *** *** C:\Users\Michael Tirohn\Desktop\HRAs\14283 North
 Fontana\14283 Shea *** 03/07/22
 *** AERMET - VERSION 16216 ***
 *** 09:29:37

PAGE 21

*** MODELOPTs: RegDFAULT CONC ELEV URBAN ADJ_U*

*** SOURCE IDs DEFINING SOURCE GROUPS ***

SRCGROUP ID

SOURCE IDs

VOL49 , VOL50 , VOL51 , VOL52 , VOL53 , VOL54
 , VOL55 , VOL56 ,

VOL57 , VOL58 , VOL59 , VOL60 , VOL61 , VOL62
 , VOL63 , VOL64 ,

VOL65 , VOL66 , VOL67 , VOL68 , VOL69 ,

SHEA L0005046 , L0005047 , L0005048 , L0005049 , L0005050 , L0005051
 , L0005052 , L0005053 ,

L0005054 , L0005055 , L0005056 , L0005057 , L0005058 , L0005059
 , L0005060 , L0005061 ,

L0005062 , L0005063 , L0005064 , L0005065 , L0005066 , L0005067
 , L0005068 , L0005069 ,

L0005070 , L0005071 , L0005072 , L0005073 , L0005074 , L0005075
 , L0005076 , L0005077 ,

L0005078 , L0005079 , L0005080 , L0005081 , L0005082 , L0005083
 , L0005084 , L0005085 ,

L0005086 , L0005087 , L0005088 , L0005089 , L0005090 , L0005091
 , L0005092 , L0005093 ,

L0005094 , L0005095 , L0005096 , L0005097 , L0005098 , L0005099
 , L0005100 , L0005101 ,

L0005102 , L0005103 , L0005104 , L0005105 , L0005106 , L0005107
 , L0005108 , L0005109 ,

L0005110 , L0005111 , L0005112 , L0005113 , L0005114 , L0005115
 , L0005116 , L0005117 ,

L0005118 , L0005119 , L0005120 , L0005121 , L0005122 , L0005123
 , L0005124 , L0005125 ,

L0005126 , L0005127 , L0005128 , L0005129 , L0005130 , L0005131
 , L0005132 , L0005133 ,

L0005134 , L0005135 , L0005136 , L0005137 , L0005138 , L0005139
 , L0005140 , L0005141 , ,
 L0005142 , L0005143 , L0005144 , L0005145 , L0005146 , L0005147
 , L0005148 , L0005149 , ,
 L0005150 , L0005151 , L0005152 , L0005153 , L0005154 , L0005155
 , L0005156 , L0005157 , ,
 L0005158 , L0005159 , L0005160 , L0005161 , L0005162 , L0005163
 , L0005164 , L0005165 , ,
 L0005166 , L0005167 , L0005168 , L0005169 , L0005170 , L0005171
 , L0005172 , L0005173 , ,
 L0005174 , L0005175 , L0005176 , L0005177 , L0005178 , L0005179
 , L0005180 , L0005181 , ,

*** AERMOD - VERSION 21112 *** *** C:\Users\Michael Tirohn\Desktop\HRAs\14283 North
 Fontana\14283 Shea *** 03/07/22
 *** AERMET - VERSION 16216 ***
 *** *** 09:29:37

PAGE 22

*** MODELOPTs: RegDEFAULT CONC ELEV URBAN ADJ_U*

*** SOURCE IDs DEFINING SOURCE GROUPS ***

SRCGROUP ID

SOURCE IDs

L0005182 , L0005183 , L0005184 , L0005185 , L0005186 , L0005187
 , L0005188 , L0005189 , ,
 L0005190 , L0005191 , L0005192 , L0005193 , L0005194 , L0005195
 , L0005196 , L0005197 , ,
 L0005198 , L0005199 , L0005200 , L0005201 , L0005202 , L0005203
 , L0005204 , L0005205 , ,
 L0005206 , L0005207 , L0005208 , L0005209 , L0005210 , L0005211
 , L0005212 , L0005213 , ,
 L0005214 , L0005215 , L0005216 , L0005217 , L0005218 , L0005219
 , L0005220 , L0005221 , ,
 L0005222 , L0005223 , L0005224 , L0005225 , L0005226 , L0005227
 , L0005228 , L0005229 , ,
 L0005230 , L0005231 , L0005232 , L0005233 , L0005234 , L0005235
 , L0005236 , L0005237 , ,
 L0005238 , L0005239 , L0005240 , L0005241 , L0005242 , L0005243
 , L0005244 , L0005245 , ,
 L0005246 , L0005247 , L0005248 , L0005249 , L0005250 , L0005251
 , L0005252 , L0005253 , ,
 L0005254 , L0005255 , L0005256 , L0005257 , L0005258 , L0005259
 , L0005260 , L0005261 , ,
 L0005262 , L0005263 , L0005264 , L0005265 , L0005266 , L0005267
 , L0005268 , L0005269 , ,

L0005270 , L0005271 , L0005272 , L0005273 , L0005274 , L0005275
 , L0005276 , L0005277 ,
 L0005278 , L0005279 , L0005280 , L0005281 , L0005282 , L0005283
 , L0005284 , L0005285 ,
 L0005286 , L0005287 , L0005288 , L0005289 , L0005290 , L0005291
 , L0005292 , L0005293 ,
 L0005294 , L0005295 , L0005296 , L0005297 , L0005298 , L0005299
 , L0005300 , L0005301 ,
 L0005302 , L0005303 , L0005304 , L0005305 , L0005306 , L0005307
 , L0005308 , L0005309 ,
 L0005310 , L0005311 , L0005312 , L0005313 , L0005314 , L0005315
 , L0005316 , L0005317 ,
 L0005318 , L0005319 , L0005320 , L0005321 , L0005322 , L0005323
 , L0005324 , L0005325 ,
 L0005326 , L0005327 , L0005328 , L0005329 , L0005330 , L0005331
 , L0005332 , L0005333 ,
 L0005334 , VOL70 , VOL71 , VOL72 , VOL73 , VOL74
 , VOL75 , VOL76 ,

*** AERMOD - VERSION 21112 *** *** C:\Users\Michael Tirohn\Desktop\HRAs\14283 North
 Fontana\14283 Shea *** 03/07/22
 *** AERMET - VERSION 16216 ***
 *** *** 09:29:37

PAGE 23

*** MODELOPTs: RegDFAULT CONC ELEV URBAN ADJ_U*

*** SOURCE IDs DEFINING SOURCE GROUPS ***

SRCGROUP ID

SOURCE IDs

VOL77 , VOL78 , VOL79 , VOL80 , VOL81 , VOL82
 , VOL83 , VOL84 ,
 VOL85 , VOL86 , VOL87 , VOL88 , VOL89 , VOL90
 , VOL91 , VOL92 ,
 VOL93 , VOL94 , VOL95 , VOL96 , VOL97 , VOL98
 , VOL99 , VOL100 ,
 VOL101 , VOL102 , VOL103 , VOL104 , VOL105 , VOL106
 , VOL107 , VOL108 ,
 VOL109 , VOL110 ,
 ALL L0000001 , L0000002 , L0000003 , L0000004 , L0000005 , L0000006
 , L0000007 , L0000008 ,
 L0000009 , L0000010 , L0000011 , L0000012 , L0000013 , L0000014
 , L0000015 , L0000016 ,
 L0000017 , L0000018 , L0000019 , L0000020 , L0000021 , L0000022
 , L0000023 , L0000024 ,
 L0000025 , L0000026 , L0000027 , L0000028 , L0000029 , L0000030
 , L0000031 , L0000032 ,

L0000033 , L0000034 , L0000035 , L0000036 , L0000037 , L0000038
 , L0000039 , L0000040 , ,
 L0000041 , L0000042 , L0000043 , L0000044 , L0000045 , L0000046
 , L0000047 , L0000048 , ,
 L0000049 , L0000050 , L0000051 , L0000052 , L0000053 , L0000054
 , L0000055 , L0000056 , ,
 L0000057 , L0000058 , L0000059 , L0000060 , L0000061 , L0000062
 , L0000063 , L0000064 , ,
 L0000065 , L0000066 , L0000067 , L0000068 , L0000069 , L0000070
 , L0000071 , L0000072 , ,
 L0000073 , L0000074 , L0000075 , L0000076 , L0000077 , L0000078
 , L0000079 , L0000080 , ,
 L0000081 , L0000082 , L0000083 , L0000084 , L0000085 , L0000086
 , L0000087 , L0000088 , ,
 L0000089 , L0000090 , L0000091 , L0000092 , L0000093 , L0000094
 , L0000095 , L0000096 , ,
 L0000097 , L0000098 , L0000099 , L0000100 , L0000101 , L0000102
 , L0000103 , L0000104 , ,
 L0000105 , L0000106 , L0000107 , L0000108 , L0000109 , L0000110
 , L0000111 , L0000112 , ,
 L0000113 , L0000114 , L0000115 , L0000116 , L0000117 , L0000118
 , L0000119 , L0000120 , ,

RR *** AERMOD - VERSION 21112 *** *** C:\Users\Michael Tirohn\Desktop\HRAs\14283 North
 Fontana\14283 Shea *** 03/07/22

*** AERMET - VERSION 16216 ***

*** 09:29:37

PAGE 24

*** MODELOPTs: RegDFAULT CONC ELEV URBAN ADJ_U*

*** SOURCE IDs DEFINING SOURCE GROUPS ***

SRCGROUP ID

SOURCE IDs

L0000121 , L0000122 , L0000123 , L0000124 , L0000125 , L0000126
 , L0000127 , L0000128 , ,
 L0000129 , L0000130 , L0000131 , L0000132 , L0000133 , L0000134
 , L0000135 , L0000136 , ,
 L0000137 , L0000138 , L0000139 , L0000140 , L0000141 , L0000142
 , L0000143 , L0000144 , ,
 L0000145 , L0000146 , L0000147 , L0000148 , L0000149 , L0000150
 , L0000151 , L0000152 , ,
 L0000153 , L0000154 , L0000155 , L0000156 , L0000157 , L0000158
 , L0000159 , L0000160 , ,
 L0000161 , L0000162 , L0000163 , L0000164 , L0000165 , L0000166
 , L0000167 , L0000168 , ,

L0000169 , L0000170 , L0000171 , L0000172 , L0000173 , L0000174
 , L0000175 , L0000176 , ,
 L0000177 , L0000178 , L0000179 , L0000180 , L0000181 , L0000182
 , L0000183 , L0000184 , ,
 L0000185 , L0000186 , L0000187 , L0000188 , L0000189 , L0000190
 , L0000191 , L0000192 , ,
 L0000193 , L0000194 , L0000195 , L0000196 , L0000197 , L0000198
 , L0000199 , L0000200 , ,
 L0000201 , L0000202 , L0000203 , L0000204 , L0000205 , L0000206
 , L0000207 , L0000208 , ,
 L0000209 , L0000210 , L0000211 , L0000212 , L0000213 , L0000214
 , L0000215 , L0000216 , ,
 L0000217 , L0000218 , L0000219 , L0000220 , L0000221 , L0000222
 , L0000223 , L0000224 , ,
 L0000225 , L0000226 , L0000227 , L0000228 , L0000229 , L0000230
 , L0000231 , L0000232 , ,
 L0000233 , L0000234 , L0000235 , L0000236 , L0000237 , L0000238
 , L0000239 , L0000240 , ,
 L0000241 , L0000242 , L0000243 , L0000244 , L0000245 , L0000246
 , L0000247 , L0000248 , ,
 L0000249 , L0000250 , L0000251 , L0000252 , L0000253 , L0000254
 , L0000255 , L0000256 , ,
 L0000257 , L0000258 , L0000259 , L0000260 , L0000261 , L0000262
 , L0000263 , L0000264 , ,
 L0000265 , L0000266 , L0000267 , L0000268 , L0000269 , L0000270
 , L0000271 , L0000272 , ,
 L0005046 , L0005047 , L0005048 , L0005049 , L0005050 , L0005051
 , L0005052 , L0005053 , ,

*** AERMOD - VERSION 21112 *** C:\Users\Michael Tirohn\Desktop\HRAs\14283 North
 Fontana\14283 Shea *** 03/07/22
 *** AERMET - VERSION 16216 ***
 *** 09:29:37

PAGE 25

*** MODELOPTs: RegDEFAULT CONC ELEV URBAN ADJ_U*

*** SOURCE IDs DEFINING SOURCE GROUPS ***

SRCGROUP ID

SOURCE IDs

L0005054 , L0005055 , L0005056 , L0005057 , L0005058 , L0005059
 , L0005060 , L0005061 , ,
 L0005062 , L0005063 , L0005064 , L0005065 , L0005066 , L0005067
 , L0005068 , L0005069 , ,
 L0005070 , L0005071 , L0005072 , L0005073 , L0005074 , L0005075
 , L0005076 , L0005077 , ,
 L0005078 , L0005079 , L0005080 , L0005081 , L0005082 , L0005083

```

, L0005084 , L0005085 ,
L0005086 , L0005087 , L0005088 , L0005089 , L0005090 , L0005091
, L0005092 , L0005093 ,
L0005094 , L0005095 , L0005096 , L0005097 , L0005098 , L0005099
, L0005100 , L0005101 ,
L0005102 , L0005103 , L0005104 , L0005105 , L0005106 , L0005107
, L0005108 , L0005109 ,
L0005110 , L0005111 , L0005112 , L0005113 , L0005114 , L0005115
, L0005116 , L0005117 ,
L0005118 , L0005119 , L0005120 , L0005121 , L0005122 , L0005123
, L0005124 , L0005125 ,
L0005126 , L0005127 , L0005128 , L0005129 , L0005130 , L0005131
, L0005132 , L0005133 ,
L0005134 , L0005135 , L0005136 , L0005137 , L0005138 , L0005139
, L0005140 , L0005141 ,
L0005142 , L0005143 , L0005144 , L0005145 , L0005146 , L0005147
, L0005148 , L0005149 ,
L0005150 , L0005151 , L0005152 , L0005153 , L0005154 , L0005155
, L0005156 , L0005157 ,
L0005158 , L0005159 , L0005160 , L0005161 , L0005162 , L0005163
, L0005164 , L0005165 ,
L0005166 , L0005167 , L0005168 , L0005169 , L0005170 , L0005171
, L0005172 , L0005173 ,
L0005174 , L0005175 , L0005176 , L0005177 , L0005178 , L0005179
, L0005180 , L0005181 ,
L0005182 , L0005183 , L0005184 , L0005185 , L0005186 , L0005187
, L0005188 , L0005189 ,
L0005190 , L0005191 , L0005192 , L0005193 , L0005194 , L0005195
, L0005196 , L0005197 ,
L0005198 , L0005199 , L0005200 , L0005201 , L0005202 , L0005203
, L0005204 , L0005205 ,
L0005206 , L0005207 , L0005208 , L0005209 , L0005210 , L0005211
, L0005212 , L0005213 ,

```

```

*** AERMOD - VERSION 21112 *** *** C:\Users\Michael Tirohn\Desktop\HRAS\14283 North
Fontana\14283 Shea *** 03/07/22

```

```

*** AERMET - VERSION 16216 ***
***

```

```

*** 09:29:37

```

```

PAGE 26

```

```

*** MODELOPTs: RegDFAULT CONC ELEV URBAN ADJ_U*

```

```

*** SOURCE IDs DEFINING SOURCE GROUPS ***

```

```

SRCGROUP ID
-----

```

```

SOURCE IDs
-----

```

```

L0005214 , L0005215 , L0005216 , L0005217 , L0005218 , L0005219
, L0005220 , L0005221 ,

```

L0005222 , L0005223 , L0005224 , L0005225 , L0005226 , L0005227
 , L0005228 , L0005229 , ,
 L0005230 , L0005231 , L0005232 , L0005233 , L0005234 , L0005235
 , L0005236 , L0005237 , ,
 L0005238 , L0005239 , L0005240 , L0005241 , L0005242 , L0005243
 , L0005244 , L0005245 , ,
 L0005246 , L0005247 , L0005248 , L0005249 , L0005250 , L0005251
 , L0005252 , L0005253 , ,
 L0005254 , L0005255 , L0005256 , L0005257 , L0005258 , L0005259
 , L0005260 , L0005261 , ,
 L0005262 , L0005263 , L0005264 , L0005265 , L0005266 , L0005267
 , L0005268 , L0005269 , ,
 L0005270 , L0005271 , L0005272 , L0005273 , L0005274 , L0005275
 , L0005276 , L0005277 , ,
 L0005278 , L0005279 , L0005280 , L0005281 , L0005282 , L0005283
 , L0005284 , L0005285 , ,
 L0005286 , L0005287 , L0005288 , L0005289 , L0005290 , L0005291
 , L0005292 , L0005293 , ,
 L0005294 , L0005295 , L0005296 , L0005297 , L0005298 , L0005299
 , L0005300 , L0005301 , ,
 L0005302 , L0005303 , L0005304 , L0005305 , L0005306 , L0005307
 , L0005308 , L0005309 , ,
 L0005310 , L0005311 , L0005312 , L0005313 , L0005314 , L0005315
 , L0005316 , L0005317 , ,
 L0005318 , L0005319 , L0005320 , L0005321 , L0005322 , L0005323
 , L0005324 , L0005325 , ,
 L0005326 , L0005327 , L0005328 , L0005329 , L0005330 , L0005331
 , L0005332 , L0005333 , ,
 L0005334 , VOL1 , VOL2 , VOL3 , VOL4 , VOL5
 , VOL6 , VOL7 , ,
 VOL8 , VOL9 , VOL10 , VOL11 , VOL12 , VOL13
 , VOL14 , VOL15 , ,
 VOL16 , VOL17 , VOL18 , VOL19 , VOL20 , VOL21
 , VOL22 , VOL23 , ,
 VOL24 , VOL25 , VOL26 , VOL27 , VOL28 , VOL29
 , VOL30 , VOL31 , ,
 VOL32 , VOL33 , VOL34 , VOL35 , VOL36 , VOL37
 , VOL38 , VOL39 , ,

*** AERMOD - VERSION 21112 *** *** C:\Users\Michael Tirohn\Desktop\HRAs\14283 North
 Fontana\14283 Shea *** 03/07/22
 *** AERMET - VERSION 16216 ***

*** 09:29:37

SRCGROUP ID

SOURCE IDs

VOL40 , VOL46	, VOL41 , VOL47	, VOL42 ,	, VOL43	, VOL44	, VOL45
VOL48 , VOL54	, VOL49 , VOL55	, VOL50 ,	, VOL51	, VOL52	, VOL53
VOL56 , VOL62	, VOL57 , VOL63	, VOL58 ,	, VOL59	, VOL60	, VOL61
VOL64 , VOL70	, VOL65 , VOL71	, VOL66 ,	, VOL67	, VOL68	, VOL69
VOL72 , VOL78	, VOL73 , VOL79	, VOL74 ,	, VOL75	, VOL76	, VOL77
VOL80 , VOL86	, VOL81 , VOL87	, VOL82 ,	, VOL83	, VOL84	, VOL85
VOL88 , VOL94	, VOL89 , VOL95	, VOL90 ,	, VOL91	, VOL92	, VOL93
VOL96 , VOL102	, VOL97 , VOL103	, VOL98 ,	, VOL99	, VOL100	, VOL101
VOL104 , VOL110	, VOL105 ,	, VOL106 ,	, VOL107	, VOL108	, VOL109

*** AERMOD - VERSION 21112 *** C:\Users\Michael Tirohn\Desktop\HRAs\14283 North
 Fontana\14283 Shea *** 03/07/22
 *** AERMET - VERSION 16216 ***
 *** 09:29:37

PAGE 28

*** MODELOPTs: RegDFAULT CONC ELEV URBAN ADJ_U*

*** SOURCE IDs DEFINED AS URBAN SOURCES ***

URBAN ID

URBAN POP

SOURCE IDs

L0000008	2035210. L0000006	L0000001 , L0000007	, L0000002 ,	, L0000003	, L0000004	, L0000005 ,
	L0000009 , L0000015	, L0000010 , L0000016	, L0000011 ,	, L0000012	, L0000013	, L0000014
	L0000017 , L0000023	, L0000018 , L0000024	, L0000019 ,	, L0000020	, L0000021	, L0000022
	L0000025 , L0000031	, L0000026 , L0000032	, L0000027 ,	, L0000028	, L0000029	, L0000030
	L0000033 , L0000039	, L0000034 , L0000040	, L0000035 ,	, L0000036	, L0000037	, L0000038
	L0000041 , L0000047	, L0000042 , L0000048	, L0000043 ,	, L0000044	, L0000045	, L0000046

```

L0000049 , L0000050 , L0000051 , L0000052 , L0000053 , L0000054
, L0000055 , L0000056 ,
L0000057 , L0000058 , L0000059 , L0000060 , L0000061 , L0000062
, L0000063 , L0000064 ,
L0000065 , L0000066 , L0000067 , L0000068 , L0000069 , L0000070
, L0000071 , L0000072 ,
L0000073 , L0000074 , L0000075 , L0000076 , L0000077 , L0000078
, L0000079 , L0000080 ,
L0000081 , L0000082 , L0000083 , L0000084 , L0000085 , L0000086
, L0000087 , L0000088 ,
L0000089 , L0000090 , L0000091 , L0000092 , L0000093 , L0000094
, L0000095 , L0000096 ,
L0000097 , L0000098 , L0000099 , L0000100 , L0000101 , L0000102
, L0000103 , L0000104 ,
L0000105 , L0000106 , L0000107 , L0000108 , L0000109 , L0000110
, L0000111 , L0000112 ,
L0000113 , L0000114 , L0000115 , L0000116 , L0000117 , L0000118
, L0000119 , L0000120 ,
L0000121 , L0000122 , L0000123 , L0000124 , L0000125 , L0000126
, L0000127 , L0000128 ,
L0000129 , L0000130 , L0000131 , L0000132 , L0000133 , L0000134
, L0000135 , L0000136 ,
L0000137 , L0000138 , L0000139 , L0000140 , L0000141 , L0000142
, L0000143 , L0000144 ,
L0000145 , L0000146 , L0000147 , L0000148 , L0000149 , L0000150
, L0000151 , L0000152 ,
L0000153 , L0000154 , L0000155 , L0000156 , L0000157 , L0000158
, L0000159 , L0000160 ,

```

```

*** AERMOD - VERSION 21112 *** *** C:\Users\Michael Tirohn\Desktop\HRAs\14283 North
Fontana\14283 Shea *** 03/07/22
*** AERMET - VERSION 16216 ***
***

```

*** 09:29:37

PAGE 29

*** MODELOPTs: RegDEFAULT CONC ELEV URBAN ADJ_U*

*** SOURCE IDs DEFINED AS URBAN SOURCES ***

URBAN ID	URBAN POP	SOURCE IDs					
-----	-----	-----	-----	-----	-----	-----	-----
L0000161	L0000162	L0000163	L0000164	L0000165	L0000166		
, L0000167	, L0000168	,					
L0000169	L0000170	L0000171	L0000172	L0000173	L0000174		
, L0000175	, L0000176	,					
L0000177	L0000178	L0000179	L0000180	L0000181	L0000182		
, L0000183	, L0000184	,					
L0000185	L0000186	L0000187	L0000188	L0000189	L0000190		

```

, L0000191 , L0000192 ,
L0000193 , L0000194 , L0000195 , L0000196 , L0000197 , L0000198
, L0000199 , L0000200 ,
L0000201 , L0000202 , L0000203 , L0000204 , L0000205 , L0000206
, L0000207 , L0000208 ,
L0000209 , L0000210 , L0000211 , L0000212 , L0000213 , L0000214
, L0000215 , L0000216 ,
L0000217 , L0000218 , L0000219 , L0000220 , L0000221 , L0000222
, L0000223 , L0000224 ,
L0000225 , L0000226 , L0000227 , L0000228 , L0000229 , L0000230
, L0000231 , L0000232 ,
L0000233 , L0000234 , L0000235 , L0000236 , L0000237 , L0000238
, L0000239 , L0000240 ,
L0000241 , L0000242 , L0000243 , L0000244 , L0000245 , L0000246
, L0000247 , L0000248 ,
L0000249 , L0000250 , L0000251 , L0000252 , L0000253 , L0000254
, L0000255 , L0000256 ,
L0000257 , L0000258 , L0000259 , L0000260 , L0000261 , L0000262
, L0000263 , L0000264 ,
L0000265 , L0000266 , L0000267 , L0000268 , L0000269 , L0000270
, L0000271 , L0000272 ,
L0005046 , L0005047 , L0005048 , L0005049 , L0005050 , L0005051
, L0005052 , L0005053 ,
L0005054 , L0005055 , L0005056 , L0005057 , L0005058 , L0005059
, L0005060 , L0005061 ,
L0005062 , L0005063 , L0005064 , L0005065 , L0005066 , L0005067
, L0005068 , L0005069 ,
L0005070 , L0005071 , L0005072 , L0005073 , L0005074 , L0005075
, L0005076 , L0005077 ,
L0005078 , L0005079 , L0005080 , L0005081 , L0005082 , L0005083
, L0005084 , L0005085 ,
L0005086 , L0005087 , L0005088 , L0005089 , L0005090 , L0005091
, L0005092 , L0005093 ,

```

```

*** AERMOD - VERSION 21112 *** *** C:\Users\Michael Tirohn\Desktop\HRAS\14283 North
Fontana\14283 Shea *** 03/07/22

```

```

*** AERMET - VERSION 16216 ***
***

```

```

*** 09:29:37

```

```

PAGE 30

```

```

*** MODELOPTs: RegDFAULT CONC ELEV URBAN ADJ_U*

```

```

*** SOURCE IDs DEFINED AS URBAN SOURCES ***

```

URBAN ID	URBAN POP	SOURCE IDs
-----	-----	-----
L0005094	L0005095	L0005096 , L0005097 , L0005098 , L0005099
, L0005100	, L0005101	,

L0005102 , L0005103 , L0005104 , L0005105 , L0005106 , L0005107
 , L0005108 , L0005109 , ,
 L0005110 , L0005111 , L0005112 , L0005113 , L0005114 , L0005115
 , L0005116 , L0005117 , ,
 L0005118 , L0005119 , L0005120 , L0005121 , L0005122 , L0005123
 , L0005124 , L0005125 , ,
 L0005126 , L0005127 , L0005128 , L0005129 , L0005130 , L0005131
 , L0005132 , L0005133 , ,
 L0005134 , L0005135 , L0005136 , L0005137 , L0005138 , L0005139
 , L0005140 , L0005141 , ,
 L0005142 , L0005143 , L0005144 , L0005145 , L0005146 , L0005147
 , L0005148 , L0005149 , ,
 L0005150 , L0005151 , L0005152 , L0005153 , L0005154 , L0005155
 , L0005156 , L0005157 , ,
 L0005158 , L0005159 , L0005160 , L0005161 , L0005162 , L0005163
 , L0005164 , L0005165 , ,
 L0005166 , L0005167 , L0005168 , L0005169 , L0005170 , L0005171
 , L0005172 , L0005173 , ,
 L0005174 , L0005175 , L0005176 , L0005177 , L0005178 , L0005179
 , L0005180 , L0005181 , ,
 L0005182 , L0005183 , L0005184 , L0005185 , L0005186 , L0005187
 , L0005188 , L0005189 , ,
 L0005190 , L0005191 , L0005192 , L0005193 , L0005194 , L0005195
 , L0005196 , L0005197 , ,
 L0005198 , L0005199 , L0005200 , L0005201 , L0005202 , L0005203
 , L0005204 , L0005205 , ,
 L0005206 , L0005207 , L0005208 , L0005209 , L0005210 , L0005211
 , L0005212 , L0005213 , ,
 L0005214 , L0005215 , L0005216 , L0005217 , L0005218 , L0005219
 , L0005220 , L0005221 , ,
 L0005222 , L0005223 , L0005224 , L0005225 , L0005226 , L0005227
 , L0005228 , L0005229 , ,
 L0005230 , L0005231 , L0005232 , L0005233 , L0005234 , L0005235
 , L0005236 , L0005237 , ,
 L0005238 , L0005239 , L0005240 , L0005241 , L0005242 , L0005243
 , L0005244 , L0005245 , ,
 L0005246 , L0005247 , L0005248 , L0005249 , L0005250 , L0005251
 , L0005252 , L0005253 , ,

*** AERMOD - VERSION 21112 *** *** C:\Users\Michael Tirohn\Desktop\HRAs\14283 North
 Fontana\14283 Shea *** 03/07/22
 *** AERMET - VERSION 16216 ***

*** 09:29:37

*** SOURCE IDs DEFINED AS URBAN SOURCES ***

URBAN ID -----	URBAN POP -----	SOURCE IDs -----					
L0005254 , L0005260	, L0005255 , L0005261	, L0005256 ,	, L0005257 ,	, L0005258 ,	, L0005259		
L0005262 , L0005268	, L0005263 , L0005269	, L0005264 ,	, L0005265 ,	, L0005266 ,	, L0005267		
L0005270 , L0005276	, L0005271 , L0005277	, L0005272 ,	, L0005273 ,	, L0005274 ,	, L0005275		
L0005278 , L0005284	, L0005279 , L0005285	, L0005280 ,	, L0005281 ,	, L0005282 ,	, L0005283		
L0005286 , L0005292	, L0005287 , L0005293	, L0005288 ,	, L0005289 ,	, L0005290 ,	, L0005291		
L0005294 , L0005300	, L0005295 , L0005301	, L0005296 ,	, L0005297 ,	, L0005298 ,	, L0005299		
L0005302 , L0005308	, L0005303 , L0005309	, L0005304 ,	, L0005305 ,	, L0005306 ,	, L0005307		
L0005310 , L0005316	, L0005311 , L0005317	, L0005312 ,	, L0005313 ,	, L0005314 ,	, L0005315		
L0005318 , L0005324	, L0005319 , L0005325	, L0005320 ,	, L0005321 ,	, L0005322 ,	, L0005323		
L0005326 , L0005332	, L0005327 , L0005333	, L0005328 ,	, L0005329 ,	, L0005330 ,	, L0005331		
L0005334 , VOL6	, VOL1 , VOL7	, VOL2 ,	, VOL3 ,	, VOL4 ,	, VOL5		
VOL8 , VOL14	, VOL9 , VOL15	, VOL10 ,	, VOL11 ,	, VOL12 ,	, VOL13		
VOL16 , VOL22	, VOL17 , VOL23	, VOL18 ,	, VOL19 ,	, VOL20 ,	, VOL21		
VOL24 , VOL30	, VOL25 , VOL31	, VOL26 ,	, VOL27 ,	, VOL28 ,	, VOL29		
VOL32 , VOL38	, VOL33 , VOL39	, VOL34 ,	, VOL35 ,	, VOL36 ,	, VOL37		
VOL40 , VOL46	, VOL41 , VOL47	, VOL42 ,	, VOL43 ,	, VOL44 ,	, VOL45		
VOL48 , VOL54	, VOL49 , VOL55	, VOL50 ,	, VOL51 ,	, VOL52 ,	, VOL53		
VOL56 , VOL62	, VOL57 , VOL63	, VOL58 ,	, VOL59 ,	, VOL60 ,	, VOL61		
VOL64 , VOL70	, VOL65 , VOL71	, VOL66 ,	, VOL67 ,	, VOL68 ,	, VOL69		
VOL72 , VOL78	, VOL73 , VOL79	, VOL74 ,	, VOL75 ,	, VOL76 ,	, VOL77		

*** MODELOPTs: RegDFAULT CONC ELEV URBAN ADJ_U*

*** SOURCE IDs DEFINED AS URBAN SOURCES ***

URBAN ID	URBAN POP	SOURCE IDs					
-----	-----	-----	-----	-----	-----	-----	-----
VOL80		VOL81	VOL82	VOL83	VOL84	VOL85	
, VOL86		, VOL87	,				
VOL88		VOL89	VOL90	VOL91	VOL92	VOL93	
, VOL94		, VOL95	,				
VOL96		VOL97	VOL98	VOL99	VOL100	VOL101	
, VOL102		, VOL103	,				
VOL104		VOL105	VOL106	VOL107	VOL108	VOL109	
, VOL110		,					

*** AERMOD - VERSION 21112 *** C:\Users\Michael Tirohn\Desktop\HRAs\14283 North Fontana\14283 Shea *** 03/07/22

*** AERMET - VERSION 16216 ***

09:29:37

*** MODELOPTs: RegDFAULT CONC ELEV URBAN ADJ_U*

* SOURCE EMISSION RATE SCALARS WHICH VARY DIURNALLY AND BY DAY OF WEEK (HRDOW) *

SOURCE ID = L0000001 ; SOURCE TYPE = VOLUME :

HOUR	SCALAR	HOUR	SCALAR	HOUR	SCALAR	HOUR	SCALAR	HOUR	SCALAR	HOUR
SCALAR	HOUR	SCALAR	HOUR	SCALAR	HOUR	SCALAR	HOUR	SCALAR	HOUR	SCALAR

DAY OF WEEK = WEEKDAY

1 .0000E+00	2 .0000E+00	3 .0000E+00	4 .0000E+00	5 .0000E+00	6 .0000E+00
.0000E+00	7 .0000E+00	8 .0000E+00			
9 .1000E+01	10 .1000E+01	11 .1000E+01	12 .1000E+01	13 .1000E+01	14 .1000E+01
.1000E+01	15 .1000E+01	16 .1000E+01			
17 .0000E+00	18 .0000E+00	19 .0000E+00	20 .0000E+00	21 .0000E+00	22 .0000E+00
.0000E+00	23 .0000E+00	24 .0000E+00			

DAY OF WEEK = SATURDAY

1 .0000E+00	2 .0000E+00	3 .0000E+00	4 .0000E+00	5 .0000E+00	6 .0000E+00
.0000E+00	7 .0000E+00	8 .0000E+00			
9 .0000E+00	10 .0000E+00	11 .0000E+00	12 .0000E+00	13 .0000E+00	14 .0000E+00
.0000E+00	15 .0000E+00	16 .0000E+00			
17 .0000E+00	18 .0000E+00	19 .0000E+00	20 .0000E+00	21 .0000E+00	22 .0000E+00
.0000E+00	23 .0000E+00	24 .0000E+00			

DAY OF WEEK = SUNDAY

1 .0000E+00	2 .0000E+00	3 .0000E+00	4 .0000E+00	5 .0000E+00	6 .0000E+00
.0000E+00	7 .0000E+00	8 .0000E+00			
9 .0000E+00	10 .0000E+00	11 .0000E+00	12 .0000E+00	13 .0000E+00	14 .0000E+00
.0000E+00	15 .0000E+00	16 .0000E+00			
17 .0000E+00	18 .0000E+00	19 .0000E+00	20 .0000E+00	21 .0000E+00	22 .0000E+00
.0000E+00	23 .0000E+00	24 .0000E+00			

*** AERMOD - VERSION 21112 *** C:\Users\Michael Tirohn\Desktop\HRAs\14283 North Fontana\14283 Shea *** 03/07/22

*** AERMET - VERSION 16216 ***

09:29:37

*** MODELOPTs: RegDFAULT CONC ELEV URBAN ADJ_U*

* SOURCE EMISSION RATE SCALARS WHICH VARY DIURNALLY AND BY DAY OF WEEK (HRDOW) *

SOURCE ID = L0000002 ; SOURCE TYPE = VOLUME :
HOURLY SCALAR HOURLY SCALAR HOURLY SCALAR HOURLY SCALAR HOURLY SCALAR
SCALAR HOURLY SCALAR HOURLY SCALAR HOURLY SCALAR

DAY OF WEEK = WEEKDAY

1 .0000E+00 2 .0000E+00 3 .0000E+00 4 .0000E+00 5 .0000E+00 6
.0000E+00 7 .0000E+00 8 .0000E+00
9 .1000E+01 10 .1000E+01 11 .1000E+01 12 .1000E+01 13 .1000E+01 14
.1000E+01 15 .1000E+01 16 .1000E+01
17 .0000E+00 18 .0000E+00 19 .0000E+00 20 .0000E+00 21 .0000E+00 22
.0000E+00 23 .0000E+00 24 .0000E+00

DAY OF WEEK = SATURDAY

1 .0000E+00 2 .0000E+00 3 .0000E+00 4 .0000E+00 5 .0000E+00 6
.0000E+00 7 .0000E+00 8 .0000E+00
9 .0000E+00 10 .0000E+00 11 .0000E+00 12 .0000E+00 13 .0000E+00 14
.0000E+00 15 .0000E+00 16 .0000E+00
17 .0000E+00 18 .0000E+00 19 .0000E+00 20 .0000E+00 21 .0000E+00 22
.0000E+00 23 .0000E+00 24 .0000E+00

DAY OF WEEK = SUNDAY

1 .0000E+00 2 .0000E+00 3 .0000E+00 4 .0000E+00 5 .0000E+00 6
.0000E+00 7 .0000E+00 8 .0000E+00
9 .0000E+00 10 .0000E+00 11 .0000E+00 12 .0000E+00 13 .0000E+00 14
.0000E+00 15 .0000E+00 16 .0000E+00
17 .0000E+00 18 .0000E+00 19 .0000E+00 20 .0000E+00 21 .0000E+00 22
.0000E+00 23 .0000E+00 24 .0000E+00

*** AERMOD - VERSION 21112 *** C:\Users\Michael Tirohn\Desktop\HRAs\14283 North
Fontana\14283 Shea *** 03/07/22

*** AERMET - VERSION 16216 ***

09:29:37

*** MODELOPTs: RegDFAULT CONC ELEV URBAN ADJ_U*

* SOURCE EMISSION RATE SCALARS WHICH VARY DIURNALLY AND BY DAY OF WEEK (HRDOW) *

SOURCE ID = L0000003 ; SOURCE TYPE = VOLUME :
HOURLY SCALAR HOURLY SCALAR HOURLY SCALAR HOURLY SCALAR HOURLY SCALAR
SCALAR HOURLY SCALAR HOURLY SCALAR HOURLY SCALAR

DAY OF WEEK = WEEKDAY

1 .0000E+00 2 .0000E+00 3 .0000E+00 4 .0000E+00 5 .0000E+00 6
.0000E+00 7 .0000E+00 8 .0000E+00
9 .1000E+01 10 .1000E+01 11 .1000E+01 12 .1000E+01 13 .1000E+01 14
.1000E+01 15 .1000E+01 16 .1000E+01
17 .0000E+00 18 .0000E+00 19 .0000E+00 20 .0000E+00 21 .0000E+00 22
.0000E+00 23 .0000E+00 24 .0000E+00

DAY OF WEEK = SATURDAY

1 .0000E+00 2 .0000E+00 3 .0000E+00 4 .0000E+00 5 .0000E+00 6
.0000E+00 7 .0000E+00 8 .0000E+00
9 .0000E+00 10 .0000E+00 11 .0000E+00 12 .0000E+00 13 .0000E+00 14
.0000E+00 15 .0000E+00 16 .0000E+00
17 .0000E+00 18 .0000E+00 19 .0000E+00 20 .0000E+00 21 .0000E+00 22
.0000E+00 23 .0000E+00 24 .0000E+00

DAY OF WEEK = SUNDAY

1 .0000E+00 2 .0000E+00 3 .0000E+00 4 .0000E+00 5 .0000E+00 6
.0000E+00 7 .0000E+00 8 .0000E+00

9 .0000E+00 10 .0000E+00 11 .0000E+00 12 .0000E+00 13 .0000E+00 14
.0000E+00 15 .0000E+00 16 .0000E+00
17 .0000E+00 18 .0000E+00 19 .0000E+00 20 .0000E+00 21 .0000E+00 22
.0000E+00 23 .0000E+00 24 .0000E+00

*** AERMOD - VERSION 21112 *** C:\Users\Michael Tirohn\Desktop\HRAs\14283 North
Fontana\14283 Shea *** 03/07/22
*** AERMET - VERSION 16216 ***
*** 09:29:37

PAGE 36

*** MODELOPTs: RegDFAULT CONC ELEV URBAN ADJ_U*

* SOURCE EMISSION RATE SCALARS WHICH VARY DIURNALLY AND BY DAY OF WEEK
(HRDOW) *

SOURCE ID = L0000004 ; SOURCE TYPE = VOLUME :

HRDOW SCALAR HOUR SCALAR HOUR SCALAR HOUR SCALAR HOUR SCALAR HOUR
SCALAR HOUR SCALAR HOUR SCALAR

DAY OF WEEK = WEEKDAY

1 .0000E+00 2 .0000E+00 3 .0000E+00 4 .0000E+00 5 .0000E+00 6
.0000E+00 7 .0000E+00 8 .0000E+00
9 .1000E+01 10 .1000E+01 11 .1000E+01 12 .1000E+01 13 .1000E+01 14
.1000E+01 15 .1000E+01 16 .1000E+01
17 .0000E+00 18 .0000E+00 19 .0000E+00 20 .0000E+00 21 .0000E+00 22
.0000E+00 23 .0000E+00 24 .0000E+00

DAY OF WEEK = SATURDAY

1 .0000E+00 2 .0000E+00 3 .0000E+00 4 .0000E+00 5 .0000E+00 6
.0000E+00 7 .0000E+00 8 .0000E+00
9 .0000E+00 10 .0000E+00 11 .0000E+00 12 .0000E+00 13 .0000E+00 14
.0000E+00 15 .0000E+00 16 .0000E+00
17 .0000E+00 18 .0000E+00 19 .0000E+00 20 .0000E+00 21 .0000E+00 22
.0000E+00 23 .0000E+00 24 .0000E+00

DAY OF WEEK = SUNDAY

1 .0000E+00 2 .0000E+00 3 .0000E+00 4 .0000E+00 5 .0000E+00 6
.0000E+00 7 .0000E+00 8 .0000E+00
9 .0000E+00 10 .0000E+00 11 .0000E+00 12 .0000E+00 13 .0000E+00 14
.0000E+00 15 .0000E+00 16 .0000E+00
17 .0000E+00 18 .0000E+00 19 .0000E+00 20 .0000E+00 21 .0000E+00 22
.0000E+00 23 .0000E+00 24 .0000E+00

*** AERMOD - VERSION 21112 *** C:\Users\Michael Tirohn\Desktop\HRAs\14283 North
Fontana\14283 Shea *** 03/07/22
*** AERMET - VERSION 16216 ***
*** 09:29:37

PAGE 37

*** MODELOPTs: RegDFAULT CONC ELEV URBAN ADJ_U*

* SOURCE EMISSION RATE SCALARS WHICH VARY DIURNALLY AND BY DAY OF WEEK
(HRDOW) *

SOURCE ID = L0000005 ; SOURCE TYPE = VOLUME :

HRDOW SCALAR HOUR SCALAR HOUR SCALAR HOUR SCALAR HOUR SCALAR HOUR
SCALAR HOUR SCALAR HOUR SCALAR

DAY OF WEEK = WEEKDAY

1 .0000E+00 2 .0000E+00 3 .0000E+00 4 .0000E+00 5 .0000E+00 6
.0000E+00 7 .0000E+00 8 .0000E+00
9 .1000E+01 10 .1000E+01 11 .1000E+01 12 .1000E+01 13 .1000E+01 14
.1000E+01 15 .1000E+01 16 .1000E+01
17 .0000E+00 18 .0000E+00 19 .0000E+00 20 .0000E+00 21 .0000E+00 22
.0000E+00 23 .0000E+00 24 .0000E+00

DAY OF WEEK = SATURDAY

1 .0000E+00 2 .0000E+00 3 .0000E+00 4 .0000E+00 5 .0000E+00 6

.0000E+00 7 .0000E+00 8 .0000E+00
9 .0000E+00 10 .0000E+00 11 .0000E+00 12 .0000E+00 13 .0000E+00 14
.0000E+00 15 .0000E+00 16 .0000E+00
17 .0000E+00 18 .0000E+00 19 .0000E+00 20 .0000E+00 21 .0000E+00 22
.0000E+00 23 .0000E+00 24 .0000E+00

DAY OF WEEK = SUNDAY

1 .0000E+00 2 .0000E+00 3 .0000E+00 4 .0000E+00 5 .0000E+00 6
.0000E+00 7 .0000E+00 8 .0000E+00
9 .0000E+00 10 .0000E+00 11 .0000E+00 12 .0000E+00 13 .0000E+00 14
.0000E+00 15 .0000E+00 16 .0000E+00
17 .0000E+00 18 .0000E+00 19 .0000E+00 20 .0000E+00 21 .0000E+00 22
.0000E+00 23 .0000E+00 24 .0000E+00

*** AERMOD - VERSION 21112 *** C:\Users\Michael Tirohn\Desktop\HRAs\14283 North
Fontana\14283 Shea *** 03/07/22
*** AERMET - VERSION 16216 ***
*** 09:29:37

PAGE 38

*** MODELOPTs: RegDFAULT CONC ELEV URBAN ADJ_U*

* SOURCE EMISSION RATE SCALARS WHICH VARY DIURNALLY AND BY DAY OF WEEK
(HRDOW) *

SOURCE ID = L0000006 ; SOURCE TYPE = VOLUME :
HOUR SCALAR HOUR SCALAR HOUR SCALAR HOUR SCALAR HOUR SCALAR HOUR
SCALAR HOUR SCALAR HOUR SCALAR

DAY OF WEEK = WEEKDAY

1 .0000E+00 2 .0000E+00 3 .0000E+00 4 .0000E+00 5 .0000E+00 6
.0000E+00 7 .0000E+00 8 .0000E+00
9 .1000E+01 10 .1000E+01 11 .1000E+01 12 .1000E+01 13 .1000E+01 14
.1000E+01 15 .1000E+01 16 .1000E+01
17 .0000E+00 18 .0000E+00 19 .0000E+00 20 .0000E+00 21 .0000E+00 22
.0000E+00 23 .0000E+00 24 .0000E+00

DAY OF WEEK = SATURDAY

1 .0000E+00 2 .0000E+00 3 .0000E+00 4 .0000E+00 5 .0000E+00 6
.0000E+00 7 .0000E+00 8 .0000E+00
9 .0000E+00 10 .0000E+00 11 .0000E+00 12 .0000E+00 13 .0000E+00 14
.0000E+00 15 .0000E+00 16 .0000E+00
17 .0000E+00 18 .0000E+00 19 .0000E+00 20 .0000E+00 21 .0000E+00 22
.0000E+00 23 .0000E+00 24 .0000E+00

DAY OF WEEK = SUNDAY

1 .0000E+00 2 .0000E+00 3 .0000E+00 4 .0000E+00 5 .0000E+00 6
.0000E+00 7 .0000E+00 8 .0000E+00
9 .0000E+00 10 .0000E+00 11 .0000E+00 12 .0000E+00 13 .0000E+00 14
.0000E+00 15 .0000E+00 16 .0000E+00
17 .0000E+00 18 .0000E+00 19 .0000E+00 20 .0000E+00 21 .0000E+00 22
.0000E+00 23 .0000E+00 24 .0000E+00

*** AERMOD - VERSION 21112 *** C:\Users\Michael Tirohn\Desktop\HRAs\14283 North
Fontana\14283 Shea *** 03/07/22
*** AERMET - VERSION 16216 ***
*** 09:29:37

PAGE 39

*** MODELOPTs: RegDFAULT CONC ELEV URBAN ADJ_U*

* SOURCE EMISSION RATE SCALARS WHICH VARY DIURNALLY AND BY DAY OF WEEK
(HRDOW) *

SOURCE ID = L0000007 ; SOURCE TYPE = VOLUME :
HOUR SCALAR HOUR SCALAR HOUR SCALAR HOUR SCALAR HOUR SCALAR HOUR
SCALAR HOUR SCALAR HOUR SCALAR

DAY OF WEEK = WEEKDAY

1 .0000E+00 2 .0000E+00 3 .0000E+00 4 .0000E+00 5 .0000E+00 6
.0000E+00 7 .0000E+00 8 .0000E+00
9 .1000E+01 10 .1000E+01 11 .1000E+01 12 .1000E+01 13 .1000E+01 14
.1000E+01 15 .1000E+01 16 .1000E+01
17 .0000E+00 18 .0000E+00 19 .0000E+00 20 .0000E+00 21 .0000E+00 22
.0000E+00 23 .0000E+00 24 .0000E+00

DAY OF WEEK = SATURDAY

1 .0000E+00 2 .0000E+00 3 .0000E+00 4 .0000E+00 5 .0000E+00 6
.0000E+00 7 .0000E+00 8 .0000E+00
9 .0000E+00 10 .0000E+00 11 .0000E+00 12 .0000E+00 13 .0000E+00 14
.0000E+00 15 .0000E+00 16 .0000E+00
17 .0000E+00 18 .0000E+00 19 .0000E+00 20 .0000E+00 21 .0000E+00 22
.0000E+00 23 .0000E+00 24 .0000E+00

DAY OF WEEK = SUNDAY

1 .0000E+00 2 .0000E+00 3 .0000E+00 4 .0000E+00 5 .0000E+00 6
.0000E+00 7 .0000E+00 8 .0000E+00
9 .0000E+00 10 .0000E+00 11 .0000E+00 12 .0000E+00 13 .0000E+00 14
.0000E+00 15 .0000E+00 16 .0000E+00
17 .0000E+00 18 .0000E+00 19 .0000E+00 20 .0000E+00 21 .0000E+00 22
.0000E+00 23 .0000E+00 24 .0000E+00

*** AERMOD - VERSION 21112 *** C:\Users\Michael Tirohn\Desktop\HRAs\14283 North
Fontana\14283 Shea *** 03/07/22

*** AERMET - VERSION 16216 ***

09:29:37

PAGE 40

*** MODELOPTs: RegDEFAULT CONC ELEV URBAN ADJ_U*

* SOURCE EMISSION RATE SCALARS WHICH VARY DIURNALLY AND BY DAY OF WEEK
(HRDOW) *

SOURCE ID = L0000008 ; SOURCE TYPE = VOLUME :
HOUR SCALAR HOUR SCALAR HOUR SCALAR HOUR SCALAR HOUR SCALAR HOUR
SCALAR HOUR SCALAR HOUR SCALAR

DAY OF WEEK = WEEKDAY

1 .0000E+00 2 .0000E+00 3 .0000E+00 4 .0000E+00 5 .0000E+00 6
.0000E+00 7 .0000E+00 8 .0000E+00
9 .1000E+01 10 .1000E+01 11 .1000E+01 12 .1000E+01 13 .1000E+01 14
.1000E+01 15 .1000E+01 16 .1000E+01
17 .0000E+00 18 .0000E+00 19 .0000E+00 20 .0000E+00 21 .0000E+00 22
.0000E+00 23 .0000E+00 24 .0000E+00

DAY OF WEEK = SATURDAY

1 .0000E+00 2 .0000E+00 3 .0000E+00 4 .0000E+00 5 .0000E+00 6
.0000E+00 7 .0000E+00 8 .0000E+00
9 .0000E+00 10 .0000E+00 11 .0000E+00 12 .0000E+00 13 .0000E+00 14
.0000E+00 15 .0000E+00 16 .0000E+00
17 .0000E+00 18 .0000E+00 19 .0000E+00 20 .0000E+00 21 .0000E+00 22
.0000E+00 23 .0000E+00 24 .0000E+00

DAY OF WEEK = SUNDAY

1 .0000E+00 2 .0000E+00 3 .0000E+00 4 .0000E+00 5 .0000E+00 6
.0000E+00 7 .0000E+00 8 .0000E+00
9 .0000E+00 10 .0000E+00 11 .0000E+00 12 .0000E+00 13 .0000E+00 14
.0000E+00 15 .0000E+00 16 .0000E+00
17 .0000E+00 18 .0000E+00 19 .0000E+00 20 .0000E+00 21 .0000E+00 22
.0000E+00 23 .0000E+00 24 .0000E+00

*** AERMOD - VERSION 21112 *** C:\Users\Michael Tirohn\Desktop\HRAs\14283 North
Fontana\14283 Shea *** 03/07/22

*** AERMET - VERSION 16216 ***

09:29:37

PAGE 41

*** MODELOPTs: RegDEFAULT CONC ELEV URBAN ADJ_U*

* SOURCE EMISSION RATE SCALARS WHICH VARY DIURNALLY AND BY DAY OF WEEK

(HRDOW) *

SOURCE ID = L0000009 ; SOURCE TYPE = VOLUME :
HOUR SCALAR HOUR SCALAR HOUR SCALAR HOUR SCALAR HOUR SCALAR HOUR
SCALAR HOUR SCALAR HOUR SCALAR

DAY OF WEEK = WEEKDAY

1 .0000E+00 2 .0000E+00 3 .0000E+00 4 .0000E+00 5 .0000E+00 6
.0000E+00 7 .0000E+00 8 .0000E+00
9 .1000E+01 10 .1000E+01 11 .1000E+01 12 .1000E+01 13 .1000E+01 14
.1000E+01 15 .1000E+01 16 .1000E+01
17 .0000E+00 18 .0000E+00 19 .0000E+00 20 .0000E+00 21 .0000E+00 22
.0000E+00 23 .0000E+00 24 .0000E+00

DAY OF WEEK = SATURDAY

1 .0000E+00 2 .0000E+00 3 .0000E+00 4 .0000E+00 5 .0000E+00 6
.0000E+00 7 .0000E+00 8 .0000E+00
9 .0000E+00 10 .0000E+00 11 .0000E+00 12 .0000E+00 13 .0000E+00 14
.0000E+00 15 .0000E+00 16 .0000E+00
17 .0000E+00 18 .0000E+00 19 .0000E+00 20 .0000E+00 21 .0000E+00 22
.0000E+00 23 .0000E+00 24 .0000E+00

DAY OF WEEK = SUNDAY

1 .0000E+00 2 .0000E+00 3 .0000E+00 4 .0000E+00 5 .0000E+00 6
.0000E+00 7 .0000E+00 8 .0000E+00
9 .0000E+00 10 .0000E+00 11 .0000E+00 12 .0000E+00 13 .0000E+00 14
.0000E+00 15 .0000E+00 16 .0000E+00
17 .0000E+00 18 .0000E+00 19 .0000E+00 20 .0000E+00 21 .0000E+00 22
.0000E+00 23 .0000E+00 24 .0000E+00

*** AERMOD - VERSION 21112 *** C:\Users\Michael Tirohn\Desktop\HRAs\14283 North
Fontana\14283 Shea *** 03/07/22

*** AERMET - VERSION 16216 ***

*** 09:29:37

PAGE 42

*** MODELOPTs: RegDFAULT CONC ELEV URBAN ADJ_U*

* SOURCE EMISSION RATE SCALARS WHICH VARY DIURNALLY AND BY DAY OF WEEK
(HRDOW) *

SOURCE ID = L0000010 ; SOURCE TYPE = VOLUME :
HOUR SCALAR HOUR SCALAR HOUR SCALAR HOUR SCALAR HOUR SCALAR HOUR
SCALAR HOUR SCALAR HOUR SCALAR

DAY OF WEEK = WEEKDAY

1 .0000E+00 2 .0000E+00 3 .0000E+00 4 .0000E+00 5 .0000E+00 6
.0000E+00 7 .0000E+00 8 .0000E+00
9 .1000E+01 10 .1000E+01 11 .1000E+01 12 .1000E+01 13 .1000E+01 14
.1000E+01 15 .1000E+01 16 .1000E+01
17 .0000E+00 18 .0000E+00 19 .0000E+00 20 .0000E+00 21 .0000E+00 22
.0000E+00 23 .0000E+00 24 .0000E+00

DAY OF WEEK = SATURDAY

1 .0000E+00 2 .0000E+00 3 .0000E+00 4 .0000E+00 5 .0000E+00 6
.0000E+00 7 .0000E+00 8 .0000E+00
9 .0000E+00 10 .0000E+00 11 .0000E+00 12 .0000E+00 13 .0000E+00 14
.0000E+00 15 .0000E+00 16 .0000E+00
17 .0000E+00 18 .0000E+00 19 .0000E+00 20 .0000E+00 21 .0000E+00 22
.0000E+00 23 .0000E+00 24 .0000E+00

DAY OF WEEK = SUNDAY

1 .0000E+00 2 .0000E+00 3 .0000E+00 4 .0000E+00 5 .0000E+00 6
.0000E+00 7 .0000E+00 8 .0000E+00
9 .0000E+00 10 .0000E+00 11 .0000E+00 12 .0000E+00 13 .0000E+00 14
.0000E+00 15 .0000E+00 16 .0000E+00
17 .0000E+00 18 .0000E+00 19 .0000E+00 20 .0000E+00 21 .0000E+00 22
.0000E+00 23 .0000E+00 24 .0000E+00

*** AERMOD - VERSION 21112 *** C:\Users\Michael Tirohn\Desktop\HRAs\14283 North

*** MODELOPTs: RegDFAULT CONC ELEV URBAN ADJ_U*

* SOURCE EMISSION RATE SCALARS WHICH VARY DIURNALLY AND BY DAY OF WEEK (HRDOW) *

SOURCE ID = L0000011 ; SOURCE TYPE = VOLUME :
HOUR SCALAR HOUR SCALAR HOUR SCALAR HOUR SCALAR HOUR SCALAR HOUR
SCALAR HOUR SCALAR HOUR SCALAR

DAY OF WEEK = WEEKDAY

1 .0000E+00 2 .0000E+00 3 .0000E+00 4 .0000E+00 5 .0000E+00 6
.0000E+00 7 .0000E+00 8 .0000E+00
9 .1000E+01 10 .1000E+01 11 .1000E+01 12 .1000E+01 13 .1000E+01 14
.1000E+01 15 .1000E+01 16 .1000E+01
17 .0000E+00 18 .0000E+00 19 .0000E+00 20 .0000E+00 21 .0000E+00 22
.0000E+00 23 .0000E+00 24 .0000E+00

DAY OF WEEK = SATURDAY

1 .0000E+00 2 .0000E+00 3 .0000E+00 4 .0000E+00 5 .0000E+00 6
.0000E+00 7 .0000E+00 8 .0000E+00
9 .0000E+00 10 .0000E+00 11 .0000E+00 12 .0000E+00 13 .0000E+00 14
.0000E+00 15 .0000E+00 16 .0000E+00
17 .0000E+00 18 .0000E+00 19 .0000E+00 20 .0000E+00 21 .0000E+00 22
.0000E+00 23 .0000E+00 24 .0000E+00

DAY OF WEEK = SUNDAY

1 .0000E+00 2 .0000E+00 3 .0000E+00 4 .0000E+00 5 .0000E+00 6
.0000E+00 7 .0000E+00 8 .0000E+00
9 .0000E+00 10 .0000E+00 11 .0000E+00 12 .0000E+00 13 .0000E+00 14
.0000E+00 15 .0000E+00 16 .0000E+00
17 .0000E+00 18 .0000E+00 19 .0000E+00 20 .0000E+00 21 .0000E+00 22
.0000E+00 23 .0000E+00 24 .0000E+00

*** AERMOD - VERSION 21112 *** C:\Users\Michael Tirohn\Desktop\HRAs\14283 North

*** MODELOPTs: RegDFAULT CONC ELEV URBAN ADJ_U*

* SOURCE EMISSION RATE SCALARS WHICH VARY DIURNALLY AND BY DAY OF WEEK (HRDOW) *

SOURCE ID = L0000012 ; SOURCE TYPE = VOLUME :
HOUR SCALAR HOUR SCALAR HOUR SCALAR HOUR SCALAR HOUR SCALAR HOUR
SCALAR HOUR SCALAR HOUR SCALAR

DAY OF WEEK = WEEKDAY

1 .0000E+00 2 .0000E+00 3 .0000E+00 4 .0000E+00 5 .0000E+00 6
.0000E+00 7 .0000E+00 8 .0000E+00
9 .1000E+01 10 .1000E+01 11 .1000E+01 12 .1000E+01 13 .1000E+01 14
.1000E+01 15 .1000E+01 16 .1000E+01
17 .0000E+00 18 .0000E+00 19 .0000E+00 20 .0000E+00 21 .0000E+00 22
.0000E+00 23 .0000E+00 24 .0000E+00

DAY OF WEEK = SATURDAY

1 .0000E+00 2 .0000E+00 3 .0000E+00 4 .0000E+00 5 .0000E+00 6
.0000E+00 7 .0000E+00 8 .0000E+00
9 .0000E+00 10 .0000E+00 11 .0000E+00 12 .0000E+00 13 .0000E+00 14
.0000E+00 15 .0000E+00 16 .0000E+00
17 .0000E+00 18 .0000E+00 19 .0000E+00 20 .0000E+00 21 .0000E+00 22
.0000E+00 23 .0000E+00 24 .0000E+00

DAY OF WEEK = SUNDAY

1	.0000E+00	2	.0000E+00	3	.0000E+00	4	.0000E+00	5	.0000E+00	6	.0000E+00
7	.0000E+00	8	.0000E+00	9	.0000E+00	10	.0000E+00	11	.0000E+00	12	.0000E+00
13	.0000E+00	14	.0000E+00	15	.0000E+00	16	.0000E+00	17	.0000E+00	18	.0000E+00
19	.0000E+00	20	.0000E+00	21	.0000E+00	22	.0000E+00	23	.0000E+00	24	.0000E+00

*** AERMOD - VERSION 21112 *** C:\Users\Michael Tirohn\Desktop\HRAs\14283 North
 Fontana\14283 Shea *** 03/07/22

*** AERMET - VERSION 16216 ***

*** 09:29:37

PAGE 45

*** MODELOPTs: RegDFAULT CONC ELEV URBAN ADJ_U*

* SOURCE EMISSION RATE SCALARS WHICH VARY DIURNALLY AND BY DAY OF WEEK
 (HRDOW) *

SOURCE ID = L0000013 ; SOURCE TYPE = VOLUME :
 HOUR SCALAR HOUR SCALAR HOUR SCALAR HOUR SCALAR HOUR SCALAR HOUR
 SCALAR HOUR SCALAR HOUR SCALAR

DAY OF WEEK = WEEKDAY

1	.0000E+00	2	.0000E+00	3	.0000E+00	4	.0000E+00	5	.0000E+00	6	.0000E+00
7	.0000E+00	8	.0000E+00	9	.1000E+01	10	.1000E+01	11	.1000E+01	12	.1000E+01
13	.1000E+01	14	.1000E+01	15	.1000E+01	16	.1000E+01	17	.0000E+00	18	.0000E+00
19	.0000E+00	20	.0000E+00	21	.0000E+00	22	.0000E+00	23	.0000E+00	24	.0000E+00

DAY OF WEEK = SATURDAY

1	.0000E+00	2	.0000E+00	3	.0000E+00	4	.0000E+00	5	.0000E+00	6	.0000E+00
7	.0000E+00	8	.0000E+00	9	.0000E+00	10	.0000E+00	11	.0000E+00	12	.0000E+00
13	.0000E+00	14	.0000E+00	15	.0000E+00	16	.0000E+00	17	.0000E+00	18	.0000E+00
19	.0000E+00	20	.0000E+00	21	.0000E+00	22	.0000E+00	23	.0000E+00	24	.0000E+00

DAY OF WEEK = SUNDAY

1	.0000E+00	2	.0000E+00	3	.0000E+00	4	.0000E+00	5	.0000E+00	6	.0000E+00
7	.0000E+00	8	.0000E+00	9	.0000E+00	10	.0000E+00	11	.0000E+00	12	.0000E+00
13	.0000E+00	14	.0000E+00	15	.0000E+00	16	.0000E+00	17	.0000E+00	18	.0000E+00
19	.0000E+00	20	.0000E+00	21	.0000E+00	22	.0000E+00	23	.0000E+00	24	.0000E+00

*** AERMOD - VERSION 21112 *** C:\Users\Michael Tirohn\Desktop\HRAs\14283 North
 Fontana\14283 Shea *** 03/07/22

*** AERMET - VERSION 16216 ***

*** 09:29:37

PAGE 46

*** MODELOPTs: RegDFAULT CONC ELEV URBAN ADJ_U*

* SOURCE EMISSION RATE SCALARS WHICH VARY DIURNALLY AND BY DAY OF WEEK
 (HRDOW) *

SOURCE ID = L0000014 ; SOURCE TYPE = VOLUME :
 HOUR SCALAR HOUR SCALAR HOUR SCALAR HOUR SCALAR HOUR SCALAR HOUR
 SCALAR HOUR SCALAR HOUR SCALAR

DAY OF WEEK = WEEKDAY

1	.0000E+00	2	.0000E+00	3	.0000E+00	4	.0000E+00	5	.0000E+00	6	.0000E+00
7	.0000E+00	8	.0000E+00	9	.1000E+01	10	.1000E+01	11	.1000E+01	12	.1000E+01
13	.1000E+01	14	.1000E+01	15	.1000E+01	16	.1000E+01	17	.0000E+00	18	.0000E+00
19	.0000E+00	20	.0000E+00	21	.0000E+00	22	.0000E+00	23	.0000E+00	24	.0000E+00

.0000E+00 23 .0000E+00 24 .0000E+00

DAY OF WEEK = SATURDAY

1 .0000E+00 2 .0000E+00 3 .0000E+00 4 .0000E+00 5 .0000E+00 6
.0000E+00 7 .0000E+00 8 .0000E+00
9 .0000E+00 10 .0000E+00 11 .0000E+00 12 .0000E+00 13 .0000E+00 14
.0000E+00 15 .0000E+00 16 .0000E+00
17 .0000E+00 18 .0000E+00 19 .0000E+00 20 .0000E+00 21 .0000E+00 22
.0000E+00 23 .0000E+00 24 .0000E+00

DAY OF WEEK = SUNDAY

1 .0000E+00 2 .0000E+00 3 .0000E+00 4 .0000E+00 5 .0000E+00 6
.0000E+00 7 .0000E+00 8 .0000E+00
9 .0000E+00 10 .0000E+00 11 .0000E+00 12 .0000E+00 13 .0000E+00 14
.0000E+00 15 .0000E+00 16 .0000E+00
17 .0000E+00 18 .0000E+00 19 .0000E+00 20 .0000E+00 21 .0000E+00 22
.0000E+00 23 .0000E+00 24 .0000E+00

*** AERMOD - VERSION 21112 *** C:\Users\Michael Tirohn\Desktop\HRAs\14283 North
Fontana\14283 Shea *** 03/07/22

*** AERMET - VERSION 16216 ***

09:29:37

PAGE 47

*** MODELOPTs: RegDFAULT CONC ELEV URBAN ADJ_U*

* SOURCE EMISSION RATE SCALARS WHICH VARY DIURNALLY AND BY DAY OF WEEK
(HRDOW) *

SOURCE ID = L0000015 ; SOURCE TYPE = VOLUME :

HR SCALAR HOUR SCALAR HOUR SCALAR HOUR SCALAR HOUR SCALAR HOUR
SCALAR HOUR SCALAR HOUR SCALAR

DAY OF WEEK = WEEKDAY

1 .0000E+00 2 .0000E+00 3 .0000E+00 4 .0000E+00 5 .0000E+00 6
.0000E+00 7 .0000E+00 8 .0000E+00
9 .1000E+01 10 .1000E+01 11 .1000E+01 12 .1000E+01 13 .1000E+01 14
.1000E+01 15 .1000E+01 16 .1000E+01
17 .0000E+00 18 .0000E+00 19 .0000E+00 20 .0000E+00 21 .0000E+00 22
.0000E+00 23 .0000E+00 24 .0000E+00

DAY OF WEEK = SATURDAY

1 .0000E+00 2 .0000E+00 3 .0000E+00 4 .0000E+00 5 .0000E+00 6
.0000E+00 7 .0000E+00 8 .0000E+00
9 .0000E+00 10 .0000E+00 11 .0000E+00 12 .0000E+00 13 .0000E+00 14
.0000E+00 15 .0000E+00 16 .0000E+00
17 .0000E+00 18 .0000E+00 19 .0000E+00 20 .0000E+00 21 .0000E+00 22
.0000E+00 23 .0000E+00 24 .0000E+00

DAY OF WEEK = SUNDAY

1 .0000E+00 2 .0000E+00 3 .0000E+00 4 .0000E+00 5 .0000E+00 6
.0000E+00 7 .0000E+00 8 .0000E+00
9 .0000E+00 10 .0000E+00 11 .0000E+00 12 .0000E+00 13 .0000E+00 14
.0000E+00 15 .0000E+00 16 .0000E+00
17 .0000E+00 18 .0000E+00 19 .0000E+00 20 .0000E+00 21 .0000E+00 22
.0000E+00 23 .0000E+00 24 .0000E+00

*** AERMOD - VERSION 21112 *** C:\Users\Michael Tirohn\Desktop\HRAs\14283 North
Fontana\14283 Shea *** 03/07/22

*** AERMET - VERSION 16216 ***

09:29:37

PAGE 48

*** MODELOPTs: RegDFAULT CONC ELEV URBAN ADJ_U*

* SOURCE EMISSION RATE SCALARS WHICH VARY DIURNALLY AND BY DAY OF WEEK
(HRDOW) *

SOURCE ID = L0000016 ; SOURCE TYPE = VOLUME :

HR SCALAR HOUR SCALAR HOUR SCALAR HOUR SCALAR HOUR SCALAR HOUR
SCALAR HOUR SCALAR HOUR SCALAR

DAY OF WEEK = WEEKDAY

1	.0000E+00	2	.0000E+00	3	.0000E+00	4	.0000E+00	5	.0000E+00	6	
	.0000E+00	7	.0000E+00	8	.0000E+00						
9	.1000E+01	10	.1000E+01	11	.1000E+01	12	.1000E+01	13	.1000E+01	14	
	.1000E+01	15	.1000E+01	16	.1000E+01						
17	.0000E+00	18	.0000E+00	19	.0000E+00	20	.0000E+00	21	.0000E+00	22	
	.0000E+00	23	.0000E+00	24	.0000E+00						

DAY OF WEEK = SATURDAY

1	.0000E+00	2	.0000E+00	3	.0000E+00	4	.0000E+00	5	.0000E+00	6	
	.0000E+00	7	.0000E+00	8	.0000E+00						
9	.0000E+00	10	.0000E+00	11	.0000E+00	12	.0000E+00	13	.0000E+00	14	
	.0000E+00	15	.0000E+00	16	.0000E+00						
17	.0000E+00	18	.0000E+00	19	.0000E+00	20	.0000E+00	21	.0000E+00	22	
	.0000E+00	23	.0000E+00	24	.0000E+00						

DAY OF WEEK = SUNDAY

1	.0000E+00	2	.0000E+00	3	.0000E+00	4	.0000E+00	5	.0000E+00	6	
	.0000E+00	7	.0000E+00	8	.0000E+00						
9	.0000E+00	10	.0000E+00	11	.0000E+00	12	.0000E+00	13	.0000E+00	14	
	.0000E+00	15	.0000E+00	16	.0000E+00						
17	.0000E+00	18	.0000E+00	19	.0000E+00	20	.0000E+00	21	.0000E+00	22	
	.0000E+00	23	.0000E+00	24	.0000E+00						

*** AERMOD - VERSION 21112 *** C:\Users\Michael Tirohn\Desktop\HRAs\14283 North
 Fontana\14283 Shea *** 03/07/22

*** AERMET - VERSION 16216 ***

*** 09:29:37

PAGE 49

*** MODELOPTs: RegDEFAULT CONC ELEV URBAN ADJ_U*

* SOURCE EMISSION RATE SCALARS WHICH VARY DIURNALLY AND BY DAY OF WEEK
 (HRDOW) *

SOURCE ID = L0000017 ; SOURCE TYPE = VOLUME :
 HOUR SCALAR HOUR SCALAR HOUR SCALAR HOUR SCALAR HOUR SCALAR HOUR
 SCALAR HOUR SCALAR HOUR SCALAR

DAY OF WEEK = WEEKDAY

1	.0000E+00	2	.0000E+00	3	.0000E+00	4	.0000E+00	5	.0000E+00	6	
	.0000E+00	7	.0000E+00	8	.0000E+00						
9	.1000E+01	10	.1000E+01	11	.1000E+01	12	.1000E+01	13	.1000E+01	14	
	.1000E+01	15	.1000E+01	16	.1000E+01						
17	.0000E+00	18	.0000E+00	19	.0000E+00	20	.0000E+00	21	.0000E+00	22	
	.0000E+00	23	.0000E+00	24	.0000E+00						

DAY OF WEEK = SATURDAY

1	.0000E+00	2	.0000E+00	3	.0000E+00	4	.0000E+00	5	.0000E+00	6	
	.0000E+00	7	.0000E+00	8	.0000E+00						
9	.0000E+00	10	.0000E+00	11	.0000E+00	12	.0000E+00	13	.0000E+00	14	
	.0000E+00	15	.0000E+00	16	.0000E+00						
17	.0000E+00	18	.0000E+00	19	.0000E+00	20	.0000E+00	21	.0000E+00	22	
	.0000E+00	23	.0000E+00	24	.0000E+00						

DAY OF WEEK = SUNDAY

1	.0000E+00	2	.0000E+00	3	.0000E+00	4	.0000E+00	5	.0000E+00	6	
	.0000E+00	7	.0000E+00	8	.0000E+00						
9	.0000E+00	10	.0000E+00	11	.0000E+00	12	.0000E+00	13	.0000E+00	14	
	.0000E+00	15	.0000E+00	16	.0000E+00						
17	.0000E+00	18	.0000E+00	19	.0000E+00	20	.0000E+00	21	.0000E+00	22	
	.0000E+00	23	.0000E+00	24	.0000E+00						

*** AERMOD - VERSION 21112 *** C:\Users\Michael Tirohn\Desktop\HRAs\14283 North
 Fontana\14283 Shea *** 03/07/22

*** AERMET - VERSION 16216 ***

*** 09:29:37

*** MODELOPTs: RegDFAULT CONC ELEV URBAN ADJ_U*

* SOURCE EMISSION RATE SCALARS WHICH VARY DIURNALLY AND BY DAY OF WEEK (HRDOW) *

SOURCE ID = L0000018 ; SOURCE TYPE = VOLUME :

Hourly scalar values for Weekday, Saturday, and Sunday.

DAY OF WEEK = WEEKDAY

Hourly scalar values for Weekday (Days 1-7).

DAY OF WEEK = SATURDAY

Hourly scalar values for Saturday (Days 1-7).

DAY OF WEEK = SUNDAY

Hourly scalar values for Sunday (Days 1-7).

*** AERMOD - VERSION 21112 *** C:\Users\Michael Tirohn\Desktop\HRAs\14283 North Fontana\14283 Shea *** 03/07/22

*** AERMET - VERSION 16216 ***

*** 09:29:37

PAGE 51

*** MODELOPTs: RegDFAULT CONC ELEV URBAN ADJ_U*

* SOURCE EMISSION RATE SCALARS WHICH VARY DIURNALLY AND BY DAY OF WEEK (HRDOW) *

SOURCE ID = L0000019 ; SOURCE TYPE = VOLUME :

Hourly scalar values for Weekday, Saturday, and Sunday.

DAY OF WEEK = WEEKDAY

Hourly scalar values for Weekday (Days 1-7).

DAY OF WEEK = SATURDAY

Hourly scalar values for Saturday (Days 1-7).

DAY OF WEEK = SUNDAY

Hourly scalar values for Sunday (Days 1-7).

17 .0000E+00 18 .0000E+00 19 .0000E+00 20 .0000E+00 21 .0000E+00 22
.0000E+00 23 .0000E+00 24 .0000E+00

*** AERMOD - VERSION 21112 *** C:\Users\Michael Tirohn\Desktop\HRAs\14283 North
Fontana\14283 Shea *** 03/07/22

*** AERMET - VERSION 16216 ***

*** 09:29:37

PAGE 52

*** MODELOPTs: RegDFAULT CONC ELEV URBAN ADJ_U*

* SOURCE EMISSION RATE SCALARS WHICH VARY DIURNALLY AND BY DAY OF WEEK
(HRDOW) *

SOURCE ID = L0000020 ; SOURCE TYPE = VOLUME :
HOUR SCALAR HOUR SCALAR HOUR SCALAR HOUR SCALAR HOUR SCALAR HOUR
SCALAR HOUR SCALAR HOUR SCALAR

DAY OF WEEK = WEEKDAY

1 .0000E+00 2 .0000E+00 3 .0000E+00 4 .0000E+00 5 .0000E+00 6
.0000E+00 7 .0000E+00 8 .0000E+00
9 .1000E+01 10 .1000E+01 11 .1000E+01 12 .1000E+01 13 .1000E+01 14
.1000E+01 15 .1000E+01 16 .1000E+01
17 .0000E+00 18 .0000E+00 19 .0000E+00 20 .0000E+00 21 .0000E+00 22
.0000E+00 23 .0000E+00 24 .0000E+00

DAY OF WEEK = SATURDAY

1 .0000E+00 2 .0000E+00 3 .0000E+00 4 .0000E+00 5 .0000E+00 6
.0000E+00 7 .0000E+00 8 .0000E+00
9 .0000E+00 10 .0000E+00 11 .0000E+00 12 .0000E+00 13 .0000E+00 14
.0000E+00 15 .0000E+00 16 .0000E+00
17 .0000E+00 18 .0000E+00 19 .0000E+00 20 .0000E+00 21 .0000E+00 22
.0000E+00 23 .0000E+00 24 .0000E+00

DAY OF WEEK = SUNDAY

1 .0000E+00 2 .0000E+00 3 .0000E+00 4 .0000E+00 5 .0000E+00 6
.0000E+00 7 .0000E+00 8 .0000E+00
9 .0000E+00 10 .0000E+00 11 .0000E+00 12 .0000E+00 13 .0000E+00 14
.0000E+00 15 .0000E+00 16 .0000E+00
17 .0000E+00 18 .0000E+00 19 .0000E+00 20 .0000E+00 21 .0000E+00 22
.0000E+00 23 .0000E+00 24 .0000E+00

*** AERMOD - VERSION 21112 *** C:\Users\Michael Tirohn\Desktop\HRAs\14283 North
Fontana\14283 Shea *** 03/07/22

*** AERMET - VERSION 16216 ***

*** 09:29:37

PAGE 53

*** MODELOPTs: RegDFAULT CONC ELEV URBAN ADJ_U*

* SOURCE EMISSION RATE SCALARS WHICH VARY DIURNALLY AND BY DAY OF WEEK
(HRDOW) *

SOURCE ID = L0000021 ; SOURCE TYPE = VOLUME :
HOUR SCALAR HOUR SCALAR HOUR SCALAR HOUR SCALAR HOUR SCALAR HOUR
SCALAR HOUR SCALAR HOUR SCALAR

DAY OF WEEK = WEEKDAY

1 .0000E+00 2 .0000E+00 3 .0000E+00 4 .0000E+00 5 .0000E+00 6
.0000E+00 7 .0000E+00 8 .0000E+00
9 .1000E+01 10 .1000E+01 11 .1000E+01 12 .1000E+01 13 .1000E+01 14
.1000E+01 15 .1000E+01 16 .1000E+01
17 .0000E+00 18 .0000E+00 19 .0000E+00 20 .0000E+00 21 .0000E+00 22
.0000E+00 23 .0000E+00 24 .0000E+00

DAY OF WEEK = SATURDAY

1 .0000E+00 2 .0000E+00 3 .0000E+00 4 .0000E+00 5 .0000E+00 6
.0000E+00 7 .0000E+00 8 .0000E+00
9 .0000E+00 10 .0000E+00 11 .0000E+00 12 .0000E+00 13 .0000E+00 14

.0000E+00 15 .0000E+00 16 .0000E+00
17 .0000E+00 18 .0000E+00 19 .0000E+00 20 .0000E+00 21 .0000E+00 22
.0000E+00 23 .0000E+00 24 .0000E+00

DAY OF WEEK = SUNDAY

1 .0000E+00 2 .0000E+00 3 .0000E+00 4 .0000E+00 5 .0000E+00 6
.0000E+00 7 .0000E+00 8 .0000E+00
9 .0000E+00 10 .0000E+00 11 .0000E+00 12 .0000E+00 13 .0000E+00 14
.0000E+00 15 .0000E+00 16 .0000E+00
17 .0000E+00 18 .0000E+00 19 .0000E+00 20 .0000E+00 21 .0000E+00 22
.0000E+00 23 .0000E+00 24 .0000E+00

*** AERMOD - VERSION 21112 *** C:\Users\Michael Tirohn\Desktop\HRAs\14283 North
Fontana\14283 Shea *** 03/07/22

*** AERMET - VERSION 16216 ***

09:29:37

PAGE 54

*** MODELOPTs: RegDFAULT CONC ELEV URBAN ADJ_U*

* SOURCE EMISSION RATE SCALARS WHICH VARY DIURNALLY AND BY DAY OF WEEK
(HRDOW) *

SOURCE ID = L0000022 ; SOURCE TYPE = VOLUME :
HOUR SCALAR HOUR SCALAR HOUR SCALAR HOUR SCALAR HOUR SCALAR HOUR
SCALAR HOUR SCALAR HOUR SCALAR

DAY OF WEEK = WEEKDAY

1 .0000E+00 2 .0000E+00 3 .0000E+00 4 .0000E+00 5 .0000E+00 6
.0000E+00 7 .0000E+00 8 .0000E+00
9 .1000E+01 10 .1000E+01 11 .1000E+01 12 .1000E+01 13 .1000E+01 14
.1000E+01 15 .1000E+01 16 .1000E+01
17 .0000E+00 18 .0000E+00 19 .0000E+00 20 .0000E+00 21 .0000E+00 22
.0000E+00 23 .0000E+00 24 .0000E+00

DAY OF WEEK = SATURDAY

1 .0000E+00 2 .0000E+00 3 .0000E+00 4 .0000E+00 5 .0000E+00 6
.0000E+00 7 .0000E+00 8 .0000E+00
9 .0000E+00 10 .0000E+00 11 .0000E+00 12 .0000E+00 13 .0000E+00 14
.0000E+00 15 .0000E+00 16 .0000E+00
17 .0000E+00 18 .0000E+00 19 .0000E+00 20 .0000E+00 21 .0000E+00 22
.0000E+00 23 .0000E+00 24 .0000E+00

DAY OF WEEK = SUNDAY

1 .0000E+00 2 .0000E+00 3 .0000E+00 4 .0000E+00 5 .0000E+00 6
.0000E+00 7 .0000E+00 8 .0000E+00
9 .0000E+00 10 .0000E+00 11 .0000E+00 12 .0000E+00 13 .0000E+00 14
.0000E+00 15 .0000E+00 16 .0000E+00
17 .0000E+00 18 .0000E+00 19 .0000E+00 20 .0000E+00 21 .0000E+00 22
.0000E+00 23 .0000E+00 24 .0000E+00

*** AERMOD - VERSION 21112 *** C:\Users\Michael Tirohn\Desktop\HRAs\14283 North
Fontana\14283 Shea *** 03/07/22

*** AERMET - VERSION 16216 ***

09:29:37

PAGE 55

*** MODELOPTs: RegDFAULT CONC ELEV URBAN ADJ_U*

* SOURCE EMISSION RATE SCALARS WHICH VARY DIURNALLY AND BY DAY OF WEEK
(HRDOW) *

SOURCE ID = L0000023 ; SOURCE TYPE = VOLUME :
HOUR SCALAR HOUR SCALAR HOUR SCALAR HOUR SCALAR HOUR SCALAR HOUR
SCALAR HOUR SCALAR HOUR SCALAR

DAY OF WEEK = WEEKDAY

1 .0000E+00 2 .0000E+00 3 .0000E+00 4 .0000E+00 5 .0000E+00 6
.0000E+00 7 .0000E+00 8 .0000E+00

9 .1000E+01 10 .1000E+01 11 .1000E+01 12 .1000E+01 13 .1000E+01 14
.1000E+01 15 .1000E+01 16 .1000E+01
17 .0000E+00 18 .0000E+00 19 .0000E+00 20 .0000E+00 21 .0000E+00 22
.0000E+00 23 .0000E+00 24 .0000E+00

DAY OF WEEK = SATURDAY

1 .0000E+00 2 .0000E+00 3 .0000E+00 4 .0000E+00 5 .0000E+00 6
.0000E+00 7 .0000E+00 8 .0000E+00
9 .0000E+00 10 .0000E+00 11 .0000E+00 12 .0000E+00 13 .0000E+00 14
.0000E+00 15 .0000E+00 16 .0000E+00
17 .0000E+00 18 .0000E+00 19 .0000E+00 20 .0000E+00 21 .0000E+00 22
.0000E+00 23 .0000E+00 24 .0000E+00

DAY OF WEEK = SUNDAY

1 .0000E+00 2 .0000E+00 3 .0000E+00 4 .0000E+00 5 .0000E+00 6
.0000E+00 7 .0000E+00 8 .0000E+00
9 .0000E+00 10 .0000E+00 11 .0000E+00 12 .0000E+00 13 .0000E+00 14
.0000E+00 15 .0000E+00 16 .0000E+00
17 .0000E+00 18 .0000E+00 19 .0000E+00 20 .0000E+00 21 .0000E+00 22
.0000E+00 23 .0000E+00 24 .0000E+00

*** AERMOD - VERSION 21112 *** C:\Users\Michael Tirohn\Desktop\HRAs\14283 North
Fontana\14283 Shea *** 03/07/22

*** AERMET - VERSION 16216 ***

*** 09:29:37

PAGE 56

*** MODELOPTs: RegDFAULT CONC ELEV URBAN ADJ_U*

* SOURCE EMISSION RATE SCALARS WHICH VARY DIURNALLY AND BY DAY OF WEEK
(HRDOW) *

SOURCE ID = L0000024 ; SOURCE TYPE = VOLUME :
HOUR SCALAR HOUR SCALAR HOUR SCALAR HOUR SCALAR HOUR SCALAR HOUR
SCALAR HOUR SCALAR HOUR SCALAR

DAY OF WEEK = WEEKDAY

1 .0000E+00 2 .0000E+00 3 .0000E+00 4 .0000E+00 5 .0000E+00 6
.0000E+00 7 .0000E+00 8 .0000E+00
9 .1000E+01 10 .1000E+01 11 .1000E+01 12 .1000E+01 13 .1000E+01 14
.1000E+01 15 .1000E+01 16 .1000E+01
17 .0000E+00 18 .0000E+00 19 .0000E+00 20 .0000E+00 21 .0000E+00 22
.0000E+00 23 .0000E+00 24 .0000E+00

DAY OF WEEK = SATURDAY

1 .0000E+00 2 .0000E+00 3 .0000E+00 4 .0000E+00 5 .0000E+00 6
.0000E+00 7 .0000E+00 8 .0000E+00
9 .0000E+00 10 .0000E+00 11 .0000E+00 12 .0000E+00 13 .0000E+00 14
.0000E+00 15 .0000E+00 16 .0000E+00
17 .0000E+00 18 .0000E+00 19 .0000E+00 20 .0000E+00 21 .0000E+00 22
.0000E+00 23 .0000E+00 24 .0000E+00

DAY OF WEEK = SUNDAY

1 .0000E+00 2 .0000E+00 3 .0000E+00 4 .0000E+00 5 .0000E+00 6
.0000E+00 7 .0000E+00 8 .0000E+00
9 .0000E+00 10 .0000E+00 11 .0000E+00 12 .0000E+00 13 .0000E+00 14
.0000E+00 15 .0000E+00 16 .0000E+00
17 .0000E+00 18 .0000E+00 19 .0000E+00 20 .0000E+00 21 .0000E+00 22
.0000E+00 23 .0000E+00 24 .0000E+00

*** AERMOD - VERSION 21112 *** C:\Users\Michael Tirohn\Desktop\HRAs\14283 North
Fontana\14283 Shea *** 03/07/22

*** AERMET - VERSION 16216 ***

*** 09:29:37

PAGE 57

*** MODELOPTs: RegDFAULT CONC ELEV URBAN ADJ_U*

* SOURCE EMISSION RATE SCALARS WHICH VARY DIURNALLY AND BY DAY OF WEEK
(HRDOW) *

SOURCE ID = L0000025 ; SOURCE TYPE = VOLUME :
HOUR SCALAR HOUR SCALAR HOUR SCALAR HOUR SCALAR HOUR SCALAR HOUR
SCALAR HOUR SCALAR HOUR SCALAR

DAY OF WEEK = WEEKDAY

1 .0000E+00 2 .0000E+00 3 .0000E+00 4 .0000E+00 5 .0000E+00 6
.0000E+00 7 .0000E+00 8 .0000E+00
9 .1000E+01 10 .1000E+01 11 .1000E+01 12 .1000E+01 13 .1000E+01 14
.1000E+01 15 .1000E+01 16 .1000E+01
17 .0000E+00 18 .0000E+00 19 .0000E+00 20 .0000E+00 21 .0000E+00 22
.0000E+00 23 .0000E+00 24 .0000E+00

DAY OF WEEK = SATURDAY

1 .0000E+00 2 .0000E+00 3 .0000E+00 4 .0000E+00 5 .0000E+00 6
.0000E+00 7 .0000E+00 8 .0000E+00
9 .0000E+00 10 .0000E+00 11 .0000E+00 12 .0000E+00 13 .0000E+00 14
.0000E+00 15 .0000E+00 16 .0000E+00
17 .0000E+00 18 .0000E+00 19 .0000E+00 20 .0000E+00 21 .0000E+00 22
.0000E+00 23 .0000E+00 24 .0000E+00

DAY OF WEEK = SUNDAY

1 .0000E+00 2 .0000E+00 3 .0000E+00 4 .0000E+00 5 .0000E+00 6
.0000E+00 7 .0000E+00 8 .0000E+00
9 .0000E+00 10 .0000E+00 11 .0000E+00 12 .0000E+00 13 .0000E+00 14
.0000E+00 15 .0000E+00 16 .0000E+00
17 .0000E+00 18 .0000E+00 19 .0000E+00 20 .0000E+00 21 .0000E+00 22
.0000E+00 23 .0000E+00 24 .0000E+00

*** AERMOD - VERSION 21112 *** C:\Users\Michael Tirohn\Desktop\HRAs\14283 North
Fontana\14283 Shea *** 03/07/22
*** AERMET - VERSION 16216 ***
*** 09:29:37

PAGE 58

*** MODELOPTs: RegDFAULT CONC ELEV URBAN ADJ_U*

* SOURCE EMISSION RATE SCALARS WHICH VARY DIURNALLY AND BY DAY OF WEEK
(HRDOW) *

SOURCE ID = L0000026 ; SOURCE TYPE = VOLUME :
HOUR SCALAR HOUR SCALAR HOUR SCALAR HOUR SCALAR HOUR SCALAR HOUR
SCALAR HOUR SCALAR HOUR SCALAR

DAY OF WEEK = WEEKDAY

1 .0000E+00 2 .0000E+00 3 .0000E+00 4 .0000E+00 5 .0000E+00 6
.0000E+00 7 .0000E+00 8 .0000E+00
9 .1000E+01 10 .1000E+01 11 .1000E+01 12 .1000E+01 13 .1000E+01 14
.1000E+01 15 .1000E+01 16 .1000E+01
17 .0000E+00 18 .0000E+00 19 .0000E+00 20 .0000E+00 21 .0000E+00 22
.0000E+00 23 .0000E+00 24 .0000E+00

DAY OF WEEK = SATURDAY

1 .0000E+00 2 .0000E+00 3 .0000E+00 4 .0000E+00 5 .0000E+00 6
.0000E+00 7 .0000E+00 8 .0000E+00
9 .0000E+00 10 .0000E+00 11 .0000E+00 12 .0000E+00 13 .0000E+00 14
.0000E+00 15 .0000E+00 16 .0000E+00
17 .0000E+00 18 .0000E+00 19 .0000E+00 20 .0000E+00 21 .0000E+00 22
.0000E+00 23 .0000E+00 24 .0000E+00

DAY OF WEEK = SUNDAY

1 .0000E+00 2 .0000E+00 3 .0000E+00 4 .0000E+00 5 .0000E+00 6
.0000E+00 7 .0000E+00 8 .0000E+00
9 .0000E+00 10 .0000E+00 11 .0000E+00 12 .0000E+00 13 .0000E+00 14
.0000E+00 15 .0000E+00 16 .0000E+00
17 .0000E+00 18 .0000E+00 19 .0000E+00 20 .0000E+00 21 .0000E+00 22
.0000E+00 23 .0000E+00 24 .0000E+00

*** AERMOD - VERSION 21112 *** C:\Users\Michael Tirohn\Desktop\HRAs\14283 North
Fontana\14283 Shea *** 03/07/22
*** AERMET - VERSION 16216 ***

*** MODELOPTs: RegDFAULT CONC ELEV URBAN ADJ_U*

* SOURCE EMISSION RATE SCALARS WHICH VARY DIURNALLY AND BY DAY OF WEEK (HRDOW) *

SOURCE ID = L0000027 ; SOURCE TYPE = VOLUME :
HOUR SCALAR HOUR SCALAR HOUR SCALAR HOUR SCALAR HOUR SCALAR HOUR
SCALAR HOUR SCALAR HOUR SCALAR

DAY OF WEEK = WEEKDAY
1 .0000E+00 2 .0000E+00 3 .0000E+00 4 .0000E+00 5 .0000E+00 6
.0000E+00 7 .0000E+00 8 .0000E+00
9 .1000E+01 10 .1000E+01 11 .1000E+01 12 .1000E+01 13 .1000E+01 14
.1000E+01 15 .1000E+01 16 .1000E+01
17 .0000E+00 18 .0000E+00 19 .0000E+00 20 .0000E+00 21 .0000E+00 22
.0000E+00 23 .0000E+00 24 .0000E+00

DAY OF WEEK = SATURDAY
1 .0000E+00 2 .0000E+00 3 .0000E+00 4 .0000E+00 5 .0000E+00 6
.0000E+00 7 .0000E+00 8 .0000E+00
9 .0000E+00 10 .0000E+00 11 .0000E+00 12 .0000E+00 13 .0000E+00 14
.0000E+00 15 .0000E+00 16 .0000E+00
17 .0000E+00 18 .0000E+00 19 .0000E+00 20 .0000E+00 21 .0000E+00 22
.0000E+00 23 .0000E+00 24 .0000E+00

DAY OF WEEK = SUNDAY
1 .0000E+00 2 .0000E+00 3 .0000E+00 4 .0000E+00 5 .0000E+00 6
.0000E+00 7 .0000E+00 8 .0000E+00
9 .0000E+00 10 .0000E+00 11 .0000E+00 12 .0000E+00 13 .0000E+00 14
.0000E+00 15 .0000E+00 16 .0000E+00
17 .0000E+00 18 .0000E+00 19 .0000E+00 20 .0000E+00 21 .0000E+00 22
.0000E+00 23 .0000E+00 24 .0000E+00

*** AERMOD - VERSION 21112 *** C:\Users\Michael Tirohn\Desktop\HRAs\14283 North
Fontana\14283 Shea *** 03/07/22
*** AERMET - VERSION 16216 ***

*** MODELOPTs: RegDFAULT CONC ELEV URBAN ADJ_U*

* SOURCE EMISSION RATE SCALARS WHICH VARY DIURNALLY AND BY DAY OF WEEK (HRDOW) *

SOURCE ID = L0000028 ; SOURCE TYPE = VOLUME :
HOUR SCALAR HOUR SCALAR HOUR SCALAR HOUR SCALAR HOUR SCALAR HOUR
SCALAR HOUR SCALAR HOUR SCALAR

DAY OF WEEK = WEEKDAY
1 .0000E+00 2 .0000E+00 3 .0000E+00 4 .0000E+00 5 .0000E+00 6
.0000E+00 7 .0000E+00 8 .0000E+00
9 .1000E+01 10 .1000E+01 11 .1000E+01 12 .1000E+01 13 .1000E+01 14
.1000E+01 15 .1000E+01 16 .1000E+01
17 .0000E+00 18 .0000E+00 19 .0000E+00 20 .0000E+00 21 .0000E+00 22
.0000E+00 23 .0000E+00 24 .0000E+00

DAY OF WEEK = SATURDAY
1 .0000E+00 2 .0000E+00 3 .0000E+00 4 .0000E+00 5 .0000E+00 6
.0000E+00 7 .0000E+00 8 .0000E+00
9 .0000E+00 10 .0000E+00 11 .0000E+00 12 .0000E+00 13 .0000E+00 14
.0000E+00 15 .0000E+00 16 .0000E+00
17 .0000E+00 18 .0000E+00 19 .0000E+00 20 .0000E+00 21 .0000E+00 22
.0000E+00 23 .0000E+00 24 .0000E+00

DAY OF WEEK = SUNDAY
1 .0000E+00 2 .0000E+00 3 .0000E+00 4 .0000E+00 5 .0000E+00 6

.0000E+00 7 .0000E+00 8 .0000E+00
9 .0000E+00 10 .0000E+00 11 .0000E+00 12 .0000E+00 13 .0000E+00 14
.0000E+00 15 .0000E+00 16 .0000E+00
17 .0000E+00 18 .0000E+00 19 .0000E+00 20 .0000E+00 21 .0000E+00 22
.0000E+00 23 .0000E+00 24 .0000E+00

*** AERMOD - VERSION 21112 *** C:\Users\Michael Tirohn\Desktop\HRAs\14283 North
Fontana\14283 Shea *** 03/07/22
*** AERMET - VERSION 16216 ***
*** 09:29:37

PAGE 61

*** MODELOPTs: RegDFAULT CONC ELEV URBAN ADJ_U*

* SOURCE EMISSION RATE SCALARS WHICH VARY DIURNALLY AND BY DAY OF WEEK
(HRDOW) *

SOURCE ID = L0000029 ; SOURCE TYPE = VOLUME :
HOUR SCALAR HOUR SCALAR HOUR SCALAR HOUR SCALAR HOUR SCALAR HOUR
SCALAR HOUR SCALAR HOUR SCALAR

DAY OF WEEK = WEEKDAY

1 .0000E+00 2 .0000E+00 3 .0000E+00 4 .0000E+00 5 .0000E+00 6
.0000E+00 7 .0000E+00 8 .0000E+00
9 .1000E+01 10 .1000E+01 11 .1000E+01 12 .1000E+01 13 .1000E+01 14
.1000E+01 15 .1000E+01 16 .1000E+01
17 .0000E+00 18 .0000E+00 19 .0000E+00 20 .0000E+00 21 .0000E+00 22
.0000E+00 23 .0000E+00 24 .0000E+00

DAY OF WEEK = SATURDAY

1 .0000E+00 2 .0000E+00 3 .0000E+00 4 .0000E+00 5 .0000E+00 6
.0000E+00 7 .0000E+00 8 .0000E+00
9 .0000E+00 10 .0000E+00 11 .0000E+00 12 .0000E+00 13 .0000E+00 14
.0000E+00 15 .0000E+00 16 .0000E+00
17 .0000E+00 18 .0000E+00 19 .0000E+00 20 .0000E+00 21 .0000E+00 22
.0000E+00 23 .0000E+00 24 .0000E+00

DAY OF WEEK = SUNDAY

1 .0000E+00 2 .0000E+00 3 .0000E+00 4 .0000E+00 5 .0000E+00 6
.0000E+00 7 .0000E+00 8 .0000E+00
9 .0000E+00 10 .0000E+00 11 .0000E+00 12 .0000E+00 13 .0000E+00 14
.0000E+00 15 .0000E+00 16 .0000E+00
17 .0000E+00 18 .0000E+00 19 .0000E+00 20 .0000E+00 21 .0000E+00 22
.0000E+00 23 .0000E+00 24 .0000E+00

*** AERMOD - VERSION 21112 *** C:\Users\Michael Tirohn\Desktop\HRAs\14283 North
Fontana\14283 Shea *** 03/07/22
*** AERMET - VERSION 16216 ***
*** 09:29:37

PAGE 62

*** MODELOPTs: RegDFAULT CONC ELEV URBAN ADJ_U*

* SOURCE EMISSION RATE SCALARS WHICH VARY DIURNALLY AND BY DAY OF WEEK
(HRDOW) *

SOURCE ID = L0000030 ; SOURCE TYPE = VOLUME :
HOUR SCALAR HOUR SCALAR HOUR SCALAR HOUR SCALAR HOUR SCALAR HOUR
SCALAR HOUR SCALAR HOUR SCALAR

DAY OF WEEK = WEEKDAY

1 .0000E+00 2 .0000E+00 3 .0000E+00 4 .0000E+00 5 .0000E+00 6
.0000E+00 7 .0000E+00 8 .0000E+00
9 .1000E+01 10 .1000E+01 11 .1000E+01 12 .1000E+01 13 .1000E+01 14
.1000E+01 15 .1000E+01 16 .1000E+01
17 .0000E+00 18 .0000E+00 19 .0000E+00 20 .0000E+00 21 .0000E+00 22
.0000E+00 23 .0000E+00 24 .0000E+00

DAY OF WEEK = SATURDAY

1 .0000E+00 2 .0000E+00 3 .0000E+00 4 .0000E+00 5 .0000E+00 6
.0000E+00 7 .0000E+00 8 .0000E+00
9 .0000E+00 10 .0000E+00 11 .0000E+00 12 .0000E+00 13 .0000E+00 14
.0000E+00 15 .0000E+00 16 .0000E+00
17 .0000E+00 18 .0000E+00 19 .0000E+00 20 .0000E+00 21 .0000E+00 22
.0000E+00 23 .0000E+00 24 .0000E+00

DAY OF WEEK = SUNDAY

1 .0000E+00 2 .0000E+00 3 .0000E+00 4 .0000E+00 5 .0000E+00 6
.0000E+00 7 .0000E+00 8 .0000E+00
9 .0000E+00 10 .0000E+00 11 .0000E+00 12 .0000E+00 13 .0000E+00 14
.0000E+00 15 .0000E+00 16 .0000E+00
17 .0000E+00 18 .0000E+00 19 .0000E+00 20 .0000E+00 21 .0000E+00 22
.0000E+00 23 .0000E+00 24 .0000E+00

*** AERMOD - VERSION 21112 *** C:\Users\Michael Tirohn\Desktop\HRAs\14283 North
Fontana\14283 Shea *** 03/07/22

*** AERMET - VERSION 16216 ***

*** 09:29:37

PAGE 63

*** MODELOPTs: RegDFAULT CONC ELEV URBAN ADJ_U*

* SOURCE EMISSION RATE SCALARS WHICH VARY DIURNALLY AND BY DAY OF WEEK
(HRDOW) *

SOURCE ID = L0000031 ; SOURCE TYPE = VOLUME :
HOUR SCALAR HOUR SCALAR HOUR SCALAR HOUR SCALAR HOUR SCALAR HOUR
SCALAR HOUR SCALAR HOUR SCALAR

DAY OF WEEK = WEEKDAY

1 .0000E+00 2 .0000E+00 3 .0000E+00 4 .0000E+00 5 .0000E+00 6
.0000E+00 7 .0000E+00 8 .0000E+00
9 .1000E+01 10 .1000E+01 11 .1000E+01 12 .1000E+01 13 .1000E+01 14
.1000E+01 15 .1000E+01 16 .1000E+01
17 .0000E+00 18 .0000E+00 19 .0000E+00 20 .0000E+00 21 .0000E+00 22
.0000E+00 23 .0000E+00 24 .0000E+00

DAY OF WEEK = SATURDAY

1 .0000E+00 2 .0000E+00 3 .0000E+00 4 .0000E+00 5 .0000E+00 6
.0000E+00 7 .0000E+00 8 .0000E+00
9 .0000E+00 10 .0000E+00 11 .0000E+00 12 .0000E+00 13 .0000E+00 14
.0000E+00 15 .0000E+00 16 .0000E+00
17 .0000E+00 18 .0000E+00 19 .0000E+00 20 .0000E+00 21 .0000E+00 22
.0000E+00 23 .0000E+00 24 .0000E+00

DAY OF WEEK = SUNDAY

1 .0000E+00 2 .0000E+00 3 .0000E+00 4 .0000E+00 5 .0000E+00 6
.0000E+00 7 .0000E+00 8 .0000E+00
9 .0000E+00 10 .0000E+00 11 .0000E+00 12 .0000E+00 13 .0000E+00 14
.0000E+00 15 .0000E+00 16 .0000E+00
17 .0000E+00 18 .0000E+00 19 .0000E+00 20 .0000E+00 21 .0000E+00 22
.0000E+00 23 .0000E+00 24 .0000E+00

*** AERMOD - VERSION 21112 *** C:\Users\Michael Tirohn\Desktop\HRAs\14283 North
Fontana\14283 Shea *** 03/07/22

*** AERMET - VERSION 16216 ***

*** 09:29:37

PAGE 64

*** MODELOPTs: RegDFAULT CONC ELEV URBAN ADJ_U*

* SOURCE EMISSION RATE SCALARS WHICH VARY DIURNALLY AND BY DAY OF WEEK
(HRDOW) *

SOURCE ID = L0000032 ; SOURCE TYPE = VOLUME :
HOUR SCALAR HOUR SCALAR HOUR SCALAR HOUR SCALAR HOUR SCALAR HOUR
SCALAR HOUR SCALAR HOUR SCALAR

DAY OF WEEK = WEEKDAY

1 .0000E+00 2 .0000E+00 3 .0000E+00 4 .0000E+00 5 .0000E+00 6
.0000E+00 7 .0000E+00 8 .0000E+00
9 .1000E+01 10 .1000E+01 11 .1000E+01 12 .1000E+01 13 .1000E+01 14
.1000E+01 15 .1000E+01 16 .1000E+01
17 .0000E+00 18 .0000E+00 19 .0000E+00 20 .0000E+00 21 .0000E+00 22
.0000E+00 23 .0000E+00 24 .0000E+00

DAY OF WEEK = SATURDAY

1 .0000E+00 2 .0000E+00 3 .0000E+00 4 .0000E+00 5 .0000E+00 6
.0000E+00 7 .0000E+00 8 .0000E+00
9 .0000E+00 10 .0000E+00 11 .0000E+00 12 .0000E+00 13 .0000E+00 14
.0000E+00 15 .0000E+00 16 .0000E+00
17 .0000E+00 18 .0000E+00 19 .0000E+00 20 .0000E+00 21 .0000E+00 22
.0000E+00 23 .0000E+00 24 .0000E+00

DAY OF WEEK = SUNDAY

1 .0000E+00 2 .0000E+00 3 .0000E+00 4 .0000E+00 5 .0000E+00 6
.0000E+00 7 .0000E+00 8 .0000E+00
9 .0000E+00 10 .0000E+00 11 .0000E+00 12 .0000E+00 13 .0000E+00 14
.0000E+00 15 .0000E+00 16 .0000E+00
17 .0000E+00 18 .0000E+00 19 .0000E+00 20 .0000E+00 21 .0000E+00 22
.0000E+00 23 .0000E+00 24 .0000E+00

*** AERMOD - VERSION 21112 *** C:\Users\Michael Tirohn\Desktop\HRAs\14283 North
Fontana\14283 Shea *** 03/07/22

*** AERMET - VERSION 16216 ***

*** 09:29:37

PAGE 65

*** MODELOPTs: RegDEFAULT CONC ELEV URBAN ADJ_U*

* SOURCE EMISSION RATE SCALARS WHICH VARY DIURNALLY AND BY DAY OF WEEK
(HRDOW) *

SOURCE ID = L0000033 ; SOURCE TYPE = VOLUME :
HOUR SCALAR HOUR SCALAR HOUR SCALAR HOUR SCALAR HOUR SCALAR HOUR
SCALAR HOUR SCALAR HOUR SCALAR

DAY OF WEEK = WEEKDAY

1 .0000E+00 2 .0000E+00 3 .0000E+00 4 .0000E+00 5 .0000E+00 6
.0000E+00 7 .0000E+00 8 .0000E+00
9 .1000E+01 10 .1000E+01 11 .1000E+01 12 .1000E+01 13 .1000E+01 14
.1000E+01 15 .1000E+01 16 .1000E+01
17 .0000E+00 18 .0000E+00 19 .0000E+00 20 .0000E+00 21 .0000E+00 22
.0000E+00 23 .0000E+00 24 .0000E+00

DAY OF WEEK = SATURDAY

1 .0000E+00 2 .0000E+00 3 .0000E+00 4 .0000E+00 5 .0000E+00 6
.0000E+00 7 .0000E+00 8 .0000E+00
9 .0000E+00 10 .0000E+00 11 .0000E+00 12 .0000E+00 13 .0000E+00 14
.0000E+00 15 .0000E+00 16 .0000E+00
17 .0000E+00 18 .0000E+00 19 .0000E+00 20 .0000E+00 21 .0000E+00 22
.0000E+00 23 .0000E+00 24 .0000E+00

DAY OF WEEK = SUNDAY

1 .0000E+00 2 .0000E+00 3 .0000E+00 4 .0000E+00 5 .0000E+00 6
.0000E+00 7 .0000E+00 8 .0000E+00
9 .0000E+00 10 .0000E+00 11 .0000E+00 12 .0000E+00 13 .0000E+00 14
.0000E+00 15 .0000E+00 16 .0000E+00
17 .0000E+00 18 .0000E+00 19 .0000E+00 20 .0000E+00 21 .0000E+00 22
.0000E+00 23 .0000E+00 24 .0000E+00

*** AERMOD - VERSION 21112 *** C:\Users\Michael Tirohn\Desktop\HRAs\14283 North
Fontana\14283 Shea *** 03/07/22

*** AERMET - VERSION 16216 ***

*** 09:29:37

PAGE 66

*** MODELOPTs: RegDEFAULT CONC ELEV URBAN ADJ_U*

* SOURCE EMISSION RATE SCALARS WHICH VARY DIURNALLY AND BY DAY OF WEEK (HRDOW) *

SOURCE ID = L0000034 ; SOURCE TYPE = VOLUME :
 HOUR SCALAR HOUR SCALAR HOUR SCALAR HOUR SCALAR HOUR SCALAR HOUR
 SCALAR HOUR SCALAR HOUR SCALAR

DAY OF WEEK = WEEKDAY

1 .0000E+00 2 .0000E+00 3 .0000E+00 4 .0000E+00 5 .0000E+00 6
 .0000E+00 7 .0000E+00 8 .0000E+00
 9 .1000E+01 10 .1000E+01 11 .1000E+01 12 .1000E+01 13 .1000E+01 14
 .1000E+01 15 .1000E+01 16 .1000E+01
 17 .0000E+00 18 .0000E+00 19 .0000E+00 20 .0000E+00 21 .0000E+00 22
 .0000E+00 23 .0000E+00 24 .0000E+00

DAY OF WEEK = SATURDAY

1 .0000E+00 2 .0000E+00 3 .0000E+00 4 .0000E+00 5 .0000E+00 6
 .0000E+00 7 .0000E+00 8 .0000E+00
 9 .0000E+00 10 .0000E+00 11 .0000E+00 12 .0000E+00 13 .0000E+00 14
 .0000E+00 15 .0000E+00 16 .0000E+00
 17 .0000E+00 18 .0000E+00 19 .0000E+00 20 .0000E+00 21 .0000E+00 22
 .0000E+00 23 .0000E+00 24 .0000E+00

DAY OF WEEK = SUNDAY

1 .0000E+00 2 .0000E+00 3 .0000E+00 4 .0000E+00 5 .0000E+00 6
 .0000E+00 7 .0000E+00 8 .0000E+00
 9 .0000E+00 10 .0000E+00 11 .0000E+00 12 .0000E+00 13 .0000E+00 14
 .0000E+00 15 .0000E+00 16 .0000E+00
 17 .0000E+00 18 .0000E+00 19 .0000E+00 20 .0000E+00 21 .0000E+00 22
 .0000E+00 23 .0000E+00 24 .0000E+00

*** AERMOD - VERSION 21112 *** C:\Users\Michael Tirohn\Desktop\HRAs\14283 North
 Fontana\14283 Shea *** 03/07/22

*** AERMET - VERSION 16216 ***

09:29:37

PAGE 67

*** MODELOPTs: RegDFAULT CONC ELEV URBAN ADJ_U*

* SOURCE EMISSION RATE SCALARS WHICH VARY DIURNALLY AND BY DAY OF WEEK (HRDOW) *

SOURCE ID = L0000035 ; SOURCE TYPE = VOLUME :
 HOUR SCALAR HOUR SCALAR HOUR SCALAR HOUR SCALAR HOUR SCALAR HOUR
 SCALAR HOUR SCALAR HOUR SCALAR

DAY OF WEEK = WEEKDAY

1 .0000E+00 2 .0000E+00 3 .0000E+00 4 .0000E+00 5 .0000E+00 6
 .0000E+00 7 .0000E+00 8 .0000E+00
 9 .1000E+01 10 .1000E+01 11 .1000E+01 12 .1000E+01 13 .1000E+01 14
 .1000E+01 15 .1000E+01 16 .1000E+01
 17 .0000E+00 18 .0000E+00 19 .0000E+00 20 .0000E+00 21 .0000E+00 22
 .0000E+00 23 .0000E+00 24 .0000E+00

DAY OF WEEK = SATURDAY

1 .0000E+00 2 .0000E+00 3 .0000E+00 4 .0000E+00 5 .0000E+00 6
 .0000E+00 7 .0000E+00 8 .0000E+00
 9 .0000E+00 10 .0000E+00 11 .0000E+00 12 .0000E+00 13 .0000E+00 14
 .0000E+00 15 .0000E+00 16 .0000E+00
 17 .0000E+00 18 .0000E+00 19 .0000E+00 20 .0000E+00 21 .0000E+00 22
 .0000E+00 23 .0000E+00 24 .0000E+00

DAY OF WEEK = SUNDAY

1 .0000E+00 2 .0000E+00 3 .0000E+00 4 .0000E+00 5 .0000E+00 6
 .0000E+00 7 .0000E+00 8 .0000E+00
 9 .0000E+00 10 .0000E+00 11 .0000E+00 12 .0000E+00 13 .0000E+00 14
 .0000E+00 15 .0000E+00 16 .0000E+00
 17 .0000E+00 18 .0000E+00 19 .0000E+00 20 .0000E+00 21 .0000E+00 22
 .0000E+00 23 .0000E+00 24 .0000E+00

PAGE 68

*** MODELOPTs: RegDEFAULT CONC ELEV URBAN ADJ_U*

* SOURCE EMISSION RATE SCALARS WHICH VARY DIURNALLY AND BY DAY OF WEEK
(HRDOW) *

SOURCE ID = L0000036 ; SOURCE TYPE = VOLUME :

SCALAR	HOUR	SCALAR	HOUR	SCALAR	HOUR	SCALAR	HOUR	SCALAR	HOUR	SCALAR	HOUR	
DAY OF WEEK = WEEKDAY												
1	.0000E+00	2	.0000E+00	3	.0000E+00	4	.0000E+00	5	.0000E+00	6	.0000E+00	
.0000E+00	7	.0000E+00	8	.0000E+00	9	.1000E+01	10	.1000E+01	11	.1000E+01	12	.1000E+01
.1000E+01	13	.1000E+01	14	.1000E+01	15	.1000E+01	16	.1000E+01	17	.0000E+00	18	.0000E+00
.0000E+00	19	.0000E+00	20	.0000E+00	21	.0000E+00	22	.0000E+00	23	.0000E+00	24	.0000E+00
DAY OF WEEK = SATURDAY												
1	.0000E+00	2	.0000E+00	3	.0000E+00	4	.0000E+00	5	.0000E+00	6	.0000E+00	
.0000E+00	7	.0000E+00	8	.0000E+00	9	.0000E+00	10	.0000E+00	11	.0000E+00	12	.0000E+00
.0000E+00	13	.0000E+00	14	.0000E+00	15	.0000E+00	16	.0000E+00	17	.0000E+00	18	.0000E+00
.0000E+00	19	.0000E+00	20	.0000E+00	21	.0000E+00	22	.0000E+00	23	.0000E+00	24	.0000E+00
DAY OF WEEK = SUNDAY												
1	.0000E+00	2	.0000E+00	3	.0000E+00	4	.0000E+00	5	.0000E+00	6	.0000E+00	
.0000E+00	7	.0000E+00	8	.0000E+00	9	.0000E+00	10	.0000E+00	11	.0000E+00	12	.0000E+00
.0000E+00	13	.0000E+00	14	.0000E+00	15	.0000E+00	16	.0000E+00	17	.0000E+00	18	.0000E+00
.0000E+00	19	.0000E+00	20	.0000E+00	21	.0000E+00	22	.0000E+00	23	.0000E+00	24	.0000E+00

PAGE 69

*** MODELOPTs: RegDEFAULT CONC ELEV URBAN ADJ_U*

* SOURCE EMISSION RATE SCALARS WHICH VARY DIURNALLY AND BY DAY OF WEEK
(HRDOW) *

SOURCE ID = L0000037 ; SOURCE TYPE = VOLUME :

SCALAR	HOUR	SCALAR	HOUR	SCALAR	HOUR	SCALAR	HOUR	SCALAR	HOUR	SCALAR	HOUR	
DAY OF WEEK = WEEKDAY												
1	.0000E+00	2	.0000E+00	3	.0000E+00	4	.0000E+00	5	.0000E+00	6	.0000E+00	
.0000E+00	7	.0000E+00	8	.0000E+00	9	.1000E+01	10	.1000E+01	11	.1000E+01	12	.1000E+01
.1000E+01	13	.1000E+01	14	.1000E+01	15	.1000E+01	16	.1000E+01	17	.0000E+00	18	.0000E+00
.0000E+00	19	.0000E+00	20	.0000E+00	21	.0000E+00	22	.0000E+00	23	.0000E+00	24	.0000E+00
DAY OF WEEK = SATURDAY												
1	.0000E+00	2	.0000E+00	3	.0000E+00	4	.0000E+00	5	.0000E+00	6	.0000E+00	
.0000E+00	7	.0000E+00	8	.0000E+00	9	.0000E+00	10	.0000E+00	11	.0000E+00	12	.0000E+00
.0000E+00	13	.0000E+00	14	.0000E+00	15	.0000E+00	16	.0000E+00	17	.0000E+00	18	.0000E+00
.0000E+00	19	.0000E+00	20	.0000E+00	21	.0000E+00	22	.0000E+00	23	.0000E+00	24	.0000E+00

.0000E+00 23 .0000E+00 24 .0000E+00

DAY OF WEEK = SUNDAY

1 .0000E+00 2 .0000E+00 3 .0000E+00 4 .0000E+00 5 .0000E+00 6
.0000E+00 7 .0000E+00 8 .0000E+00
9 .0000E+00 10 .0000E+00 11 .0000E+00 12 .0000E+00 13 .0000E+00 14
.0000E+00 15 .0000E+00 16 .0000E+00
17 .0000E+00 18 .0000E+00 19 .0000E+00 20 .0000E+00 21 .0000E+00 22
.0000E+00 23 .0000E+00 24 .0000E+00

*** AERMOD - VERSION 21112 *** C:\Users\Michael Tirohn\Desktop\HRAs\14283 North
Fontana\14283 Shea *** 03/07/22

*** AERMET - VERSION 16216 ***

09:29:37

PAGE 70

*** MODELOPTs: RegDFAULT CONC ELEV URBAN ADJ_U*

* SOURCE EMISSION RATE SCALARS WHICH VARY DIURNALLY AND BY DAY OF WEEK
(HRDOW) *

SOURCE ID = L0000038 ; SOURCE TYPE = VOLUME :
HOUR SCALAR HOUR SCALAR HOUR SCALAR HOUR SCALAR HOUR SCALAR HOUR
SCALAR HOUR SCALAR HOUR SCALAR

DAY OF WEEK = WEEKDAY

1 .0000E+00 2 .0000E+00 3 .0000E+00 4 .0000E+00 5 .0000E+00 6
.0000E+00 7 .0000E+00 8 .0000E+00
9 .1000E+01 10 .1000E+01 11 .1000E+01 12 .1000E+01 13 .1000E+01 14
.1000E+01 15 .1000E+01 16 .1000E+01
17 .0000E+00 18 .0000E+00 19 .0000E+00 20 .0000E+00 21 .0000E+00 22
.0000E+00 23 .0000E+00 24 .0000E+00

DAY OF WEEK = SATURDAY

1 .0000E+00 2 .0000E+00 3 .0000E+00 4 .0000E+00 5 .0000E+00 6
.0000E+00 7 .0000E+00 8 .0000E+00
9 .0000E+00 10 .0000E+00 11 .0000E+00 12 .0000E+00 13 .0000E+00 14
.0000E+00 15 .0000E+00 16 .0000E+00
17 .0000E+00 18 .0000E+00 19 .0000E+00 20 .0000E+00 21 .0000E+00 22
.0000E+00 23 .0000E+00 24 .0000E+00

DAY OF WEEK = SUNDAY

1 .0000E+00 2 .0000E+00 3 .0000E+00 4 .0000E+00 5 .0000E+00 6
.0000E+00 7 .0000E+00 8 .0000E+00
9 .0000E+00 10 .0000E+00 11 .0000E+00 12 .0000E+00 13 .0000E+00 14
.0000E+00 15 .0000E+00 16 .0000E+00
17 .0000E+00 18 .0000E+00 19 .0000E+00 20 .0000E+00 21 .0000E+00 22
.0000E+00 23 .0000E+00 24 .0000E+00

*** AERMOD - VERSION 21112 *** C:\Users\Michael Tirohn\Desktop\HRAs\14283 North
Fontana\14283 Shea *** 03/07/22

*** AERMET - VERSION 16216 ***

09:29:37

PAGE 71

*** MODELOPTs: RegDFAULT CONC ELEV URBAN ADJ_U*

* SOURCE EMISSION RATE SCALARS WHICH VARY DIURNALLY AND BY DAY OF WEEK
(HRDOW) *

SOURCE ID = L0000039 ; SOURCE TYPE = VOLUME :
HOUR SCALAR HOUR SCALAR HOUR SCALAR HOUR SCALAR HOUR SCALAR HOUR
SCALAR HOUR SCALAR HOUR SCALAR

DAY OF WEEK = WEEKDAY

1 .0000E+00 2 .0000E+00 3 .0000E+00 4 .0000E+00 5 .0000E+00 6
.0000E+00 7 .0000E+00 8 .0000E+00
9 .1000E+01 10 .1000E+01 11 .1000E+01 12 .1000E+01 13 .1000E+01 14
.1000E+01 15 .1000E+01 16 .1000E+01

17 .0000E+00 18 .0000E+00 19 .0000E+00 20 .0000E+00 21 .0000E+00 22
.0000E+00 23 .0000E+00 24 .0000E+00

DAY OF WEEK = SATURDAY

1 .0000E+00 2 .0000E+00 3 .0000E+00 4 .0000E+00 5 .0000E+00 6
.0000E+00 7 .0000E+00 8 .0000E+00
9 .0000E+00 10 .0000E+00 11 .0000E+00 12 .0000E+00 13 .0000E+00 14
.0000E+00 15 .0000E+00 16 .0000E+00
17 .0000E+00 18 .0000E+00 19 .0000E+00 20 .0000E+00 21 .0000E+00 22
.0000E+00 23 .0000E+00 24 .0000E+00

DAY OF WEEK = SUNDAY

1 .0000E+00 2 .0000E+00 3 .0000E+00 4 .0000E+00 5 .0000E+00 6
.0000E+00 7 .0000E+00 8 .0000E+00
9 .0000E+00 10 .0000E+00 11 .0000E+00 12 .0000E+00 13 .0000E+00 14
.0000E+00 15 .0000E+00 16 .0000E+00
17 .0000E+00 18 .0000E+00 19 .0000E+00 20 .0000E+00 21 .0000E+00 22
.0000E+00 23 .0000E+00 24 .0000E+00

*** AERMOD - VERSION 21112 *** C:\Users\Michael Tirohn\Desktop\HRAs\14283 North
Fontana\14283 Shea *** 03/07/22

*** AERMET - VERSION 16216 ***

*** 09:29:37

PAGE 72

*** MODELOPTs: RegDFAULT CONC ELEV URBAN ADJ_U*

* SOURCE EMISSION RATE SCALARS WHICH VARY DIURNALLY AND BY DAY OF WEEK
(HRDOW) *

SOURCE ID = L0000040 ; SOURCE TYPE = VOLUME :
HOUR SCALAR HOUR SCALAR HOUR SCALAR HOUR SCALAR HOUR SCALAR HOUR
SCALAR HOUR SCALAR HOUR SCALAR

DAY OF WEEK = WEEKDAY

1 .0000E+00 2 .0000E+00 3 .0000E+00 4 .0000E+00 5 .0000E+00 6
.0000E+00 7 .0000E+00 8 .0000E+00
9 .1000E+01 10 .1000E+01 11 .1000E+01 12 .1000E+01 13 .1000E+01 14
.1000E+01 15 .1000E+01 16 .1000E+01
17 .0000E+00 18 .0000E+00 19 .0000E+00 20 .0000E+00 21 .0000E+00 22
.0000E+00 23 .0000E+00 24 .0000E+00

DAY OF WEEK = SATURDAY

1 .0000E+00 2 .0000E+00 3 .0000E+00 4 .0000E+00 5 .0000E+00 6
.0000E+00 7 .0000E+00 8 .0000E+00
9 .0000E+00 10 .0000E+00 11 .0000E+00 12 .0000E+00 13 .0000E+00 14
.0000E+00 15 .0000E+00 16 .0000E+00
17 .0000E+00 18 .0000E+00 19 .0000E+00 20 .0000E+00 21 .0000E+00 22
.0000E+00 23 .0000E+00 24 .0000E+00

DAY OF WEEK = SUNDAY

1 .0000E+00 2 .0000E+00 3 .0000E+00 4 .0000E+00 5 .0000E+00 6
.0000E+00 7 .0000E+00 8 .0000E+00
9 .0000E+00 10 .0000E+00 11 .0000E+00 12 .0000E+00 13 .0000E+00 14
.0000E+00 15 .0000E+00 16 .0000E+00
17 .0000E+00 18 .0000E+00 19 .0000E+00 20 .0000E+00 21 .0000E+00 22
.0000E+00 23 .0000E+00 24 .0000E+00

*** AERMOD - VERSION 21112 *** C:\Users\Michael Tirohn\Desktop\HRAs\14283 North
Fontana\14283 Shea *** 03/07/22

*** AERMET - VERSION 16216 ***

*** 09:29:37

PAGE 73

*** MODELOPTs: RegDFAULT CONC ELEV URBAN ADJ_U*

* SOURCE EMISSION RATE SCALARS WHICH VARY DIURNALLY AND BY DAY OF WEEK
(HRDOW) *

SOURCE ID = L0000041 ; SOURCE TYPE = VOLUME :
HOUR SCALAR HOUR SCALAR HOUR SCALAR HOUR SCALAR HOUR SCALAR HOUR

SCALAR HOUR SCALAR HOUR SCALAR

DAY OF WEEK = WEEKDAY

1 .0000E+00 2 .0000E+00 3 .0000E+00 4 .0000E+00 5 .0000E+00 6
.0000E+00 7 .0000E+00 8 .0000E+00
9 .1000E+01 10 .1000E+01 11 .1000E+01 12 .1000E+01 13 .1000E+01 14
.1000E+01 15 .1000E+01 16 .1000E+01
17 .0000E+00 18 .0000E+00 19 .0000E+00 20 .0000E+00 21 .0000E+00 22
.0000E+00 23 .0000E+00 24 .0000E+00

DAY OF WEEK = SATURDAY

1 .0000E+00 2 .0000E+00 3 .0000E+00 4 .0000E+00 5 .0000E+00 6
.0000E+00 7 .0000E+00 8 .0000E+00
9 .0000E+00 10 .0000E+00 11 .0000E+00 12 .0000E+00 13 .0000E+00 14
.0000E+00 15 .0000E+00 16 .0000E+00
17 .0000E+00 18 .0000E+00 19 .0000E+00 20 .0000E+00 21 .0000E+00 22
.0000E+00 23 .0000E+00 24 .0000E+00

DAY OF WEEK = SUNDAY

1 .0000E+00 2 .0000E+00 3 .0000E+00 4 .0000E+00 5 .0000E+00 6
.0000E+00 7 .0000E+00 8 .0000E+00
9 .0000E+00 10 .0000E+00 11 .0000E+00 12 .0000E+00 13 .0000E+00 14
.0000E+00 15 .0000E+00 16 .0000E+00
17 .0000E+00 18 .0000E+00 19 .0000E+00 20 .0000E+00 21 .0000E+00 22
.0000E+00 23 .0000E+00 24 .0000E+00

*** AERMOD - VERSION 21112 *** C:\Users\Michael Tirohn\Desktop\HRAs\14283 North
Fontana\14283 Shea *** 03/07/22
*** AERMET - VERSION 16216 ***
*** 09:29:37

PAGE 74

*** MODELOPTs: RegDEFAULT CONC ELEV URBAN ADJ_U*

* SOURCE EMISSION RATE SCALARS WHICH VARY DIURNALLY AND BY DAY OF WEEK
(HRDOW) *

SOURCE ID = L0000042 ; SOURCE TYPE = VOLUME :
HOUR SCALAR HOUR SCALAR HOUR SCALAR HOUR SCALAR HOUR SCALAR HOUR
SCALAR HOUR SCALAR HOUR SCALAR

DAY OF WEEK = WEEKDAY

1 .0000E+00 2 .0000E+00 3 .0000E+00 4 .0000E+00 5 .0000E+00 6
.0000E+00 7 .0000E+00 8 .0000E+00
9 .1000E+01 10 .1000E+01 11 .1000E+01 12 .1000E+01 13 .1000E+01 14
.1000E+01 15 .1000E+01 16 .1000E+01
17 .0000E+00 18 .0000E+00 19 .0000E+00 20 .0000E+00 21 .0000E+00 22
.0000E+00 23 .0000E+00 24 .0000E+00

DAY OF WEEK = SATURDAY

1 .0000E+00 2 .0000E+00 3 .0000E+00 4 .0000E+00 5 .0000E+00 6
.0000E+00 7 .0000E+00 8 .0000E+00
9 .0000E+00 10 .0000E+00 11 .0000E+00 12 .0000E+00 13 .0000E+00 14
.0000E+00 15 .0000E+00 16 .0000E+00
17 .0000E+00 18 .0000E+00 19 .0000E+00 20 .0000E+00 21 .0000E+00 22
.0000E+00 23 .0000E+00 24 .0000E+00

DAY OF WEEK = SUNDAY

1 .0000E+00 2 .0000E+00 3 .0000E+00 4 .0000E+00 5 .0000E+00 6
.0000E+00 7 .0000E+00 8 .0000E+00
9 .0000E+00 10 .0000E+00 11 .0000E+00 12 .0000E+00 13 .0000E+00 14
.0000E+00 15 .0000E+00 16 .0000E+00
17 .0000E+00 18 .0000E+00 19 .0000E+00 20 .0000E+00 21 .0000E+00 22
.0000E+00 23 .0000E+00 24 .0000E+00

*** AERMOD - VERSION 21112 *** C:\Users\Michael Tirohn\Desktop\HRAs\14283 North
Fontana\14283 Shea *** 03/07/22
*** AERMET - VERSION 16216 ***
*** 09:29:37

*** MODELOPTs: RegDFAULT CONC ELEV URBAN ADJ_U*

* SOURCE EMISSION RATE SCALARS WHICH VARY DIURNALLY AND BY DAY OF WEEK (HRDOW) *

SOURCE ID = L0000043 ; SOURCE TYPE = VOLUME :
HOURLY SCALAR HOURLY SCALAR HOURLY SCALAR HOURLY SCALAR HOURLY SCALAR
SCALAR HOURLY SCALAR HOURLY SCALAR HOURLY SCALAR

DAY OF WEEK = WEEKDAY

1 .0000E+00 2 .0000E+00 3 .0000E+00 4 .0000E+00 5 .0000E+00 6
.0000E+00 7 .0000E+00 8 .0000E+00
9 .1000E+01 10 .1000E+01 11 .1000E+01 12 .1000E+01 13 .1000E+01 14
.1000E+01 15 .1000E+01 16 .1000E+01
17 .0000E+00 18 .0000E+00 19 .0000E+00 20 .0000E+00 21 .0000E+00 22
.0000E+00 23 .0000E+00 24 .0000E+00

DAY OF WEEK = SATURDAY

1 .0000E+00 2 .0000E+00 3 .0000E+00 4 .0000E+00 5 .0000E+00 6
.0000E+00 7 .0000E+00 8 .0000E+00
9 .0000E+00 10 .0000E+00 11 .0000E+00 12 .0000E+00 13 .0000E+00 14
.0000E+00 15 .0000E+00 16 .0000E+00
17 .0000E+00 18 .0000E+00 19 .0000E+00 20 .0000E+00 21 .0000E+00 22
.0000E+00 23 .0000E+00 24 .0000E+00

DAY OF WEEK = SUNDAY

1 .0000E+00 2 .0000E+00 3 .0000E+00 4 .0000E+00 5 .0000E+00 6
.0000E+00 7 .0000E+00 8 .0000E+00
9 .0000E+00 10 .0000E+00 11 .0000E+00 12 .0000E+00 13 .0000E+00 14
.0000E+00 15 .0000E+00 16 .0000E+00
17 .0000E+00 18 .0000E+00 19 .0000E+00 20 .0000E+00 21 .0000E+00 22
.0000E+00 23 .0000E+00 24 .0000E+00

*** AERMOD - VERSION 21112 *** C:\Users\Michael Tirohn\Desktop\HRAs\14283 North
Fontana\14283 Shea *** 03/07/22

*** AERMET - VERSION 16216 ***

09:29:37

*** MODELOPTs: RegDFAULT CONC ELEV URBAN ADJ_U*

* SOURCE EMISSION RATE SCALARS WHICH VARY DIURNALLY AND BY DAY OF WEEK (HRDOW) *

SOURCE ID = L0000044 ; SOURCE TYPE = VOLUME :
HOURLY SCALAR HOURLY SCALAR HOURLY SCALAR HOURLY SCALAR HOURLY SCALAR
SCALAR HOURLY SCALAR HOURLY SCALAR HOURLY SCALAR

DAY OF WEEK = WEEKDAY

1 .0000E+00 2 .0000E+00 3 .0000E+00 4 .0000E+00 5 .0000E+00 6
.0000E+00 7 .0000E+00 8 .0000E+00
9 .1000E+01 10 .1000E+01 11 .1000E+01 12 .1000E+01 13 .1000E+01 14
.1000E+01 15 .1000E+01 16 .1000E+01
17 .0000E+00 18 .0000E+00 19 .0000E+00 20 .0000E+00 21 .0000E+00 22
.0000E+00 23 .0000E+00 24 .0000E+00

DAY OF WEEK = SATURDAY

1 .0000E+00 2 .0000E+00 3 .0000E+00 4 .0000E+00 5 .0000E+00 6
.0000E+00 7 .0000E+00 8 .0000E+00
9 .0000E+00 10 .0000E+00 11 .0000E+00 12 .0000E+00 13 .0000E+00 14
.0000E+00 15 .0000E+00 16 .0000E+00
17 .0000E+00 18 .0000E+00 19 .0000E+00 20 .0000E+00 21 .0000E+00 22
.0000E+00 23 .0000E+00 24 .0000E+00

DAY OF WEEK = SUNDAY

1 .0000E+00 2 .0000E+00 3 .0000E+00 4 .0000E+00 5 .0000E+00 6
.0000E+00 7 .0000E+00 8 .0000E+00
9 .0000E+00 10 .0000E+00 11 .0000E+00 12 .0000E+00 13 .0000E+00 14

.0000E+00 15 .0000E+00 16 .0000E+00
17 .0000E+00 18 .0000E+00 19 .0000E+00 20 .0000E+00 21 .0000E+00 22
.0000E+00 23 .0000E+00 24 .0000E+00

*** AERMOD - VERSION 21112 *** C:\Users\Michael Tirohn\Desktop\HRAs\14283 North
Fontana\14283 Shea *** 03/07/22
*** AERMET - VERSION 16216 ***
*** 09:29:37

PAGE 77

*** MODELOPTs: RegDFAULT CONC ELEV URBAN ADJ_U*

* SOURCE EMISSION RATE SCALARS WHICH VARY DIURNALLY AND BY DAY OF WEEK
(HRDOW) *

SOURCE ID = L0000045 ; SOURCE TYPE = VOLUME :

SCALAR	SCALAR	SCALAR	SCALAR	SCALAR	SCALAR	SCALAR	SCALAR	SCALAR	SCALAR
--------	--------	--------	--------	--------	--------	--------	--------	--------	--------

DAY OF WEEK = WEEKDAY

1	.0000E+00	2	.0000E+00	3	.0000E+00	4	.0000E+00	5	.0000E+00	6
.0000E+00	7	.0000E+00	8	.0000E+00						
9	.1000E+01	10	.1000E+01	11	.1000E+01	12	.1000E+01	13	.1000E+01	14
.1000E+01	15	.1000E+01	16	.1000E+01						
17	.0000E+00	18	.0000E+00	19	.0000E+00	20	.0000E+00	21	.0000E+00	22
.0000E+00	23	.0000E+00	24	.0000E+00						

DAY OF WEEK = SATURDAY

1	.0000E+00	2	.0000E+00	3	.0000E+00	4	.0000E+00	5	.0000E+00	6
.0000E+00	7	.0000E+00	8	.0000E+00						
9	.0000E+00	10	.0000E+00	11	.0000E+00	12	.0000E+00	13	.0000E+00	14
.0000E+00	15	.0000E+00	16	.0000E+00						
17	.0000E+00	18	.0000E+00	19	.0000E+00	20	.0000E+00	21	.0000E+00	22
.0000E+00	23	.0000E+00	24	.0000E+00						

DAY OF WEEK = SUNDAY

1	.0000E+00	2	.0000E+00	3	.0000E+00	4	.0000E+00	5	.0000E+00	6
.0000E+00	7	.0000E+00	8	.0000E+00						
9	.0000E+00	10	.0000E+00	11	.0000E+00	12	.0000E+00	13	.0000E+00	14
.0000E+00	15	.0000E+00	16	.0000E+00						
17	.0000E+00	18	.0000E+00	19	.0000E+00	20	.0000E+00	21	.0000E+00	22
.0000E+00	23	.0000E+00	24	.0000E+00						

*** AERMOD - VERSION 21112 *** C:\Users\Michael Tirohn\Desktop\HRAs\14283 North
Fontana\14283 Shea *** 03/07/22
*** AERMET - VERSION 16216 ***
*** 09:29:37

PAGE 78

*** MODELOPTs: RegDFAULT CONC ELEV URBAN ADJ_U*

* SOURCE EMISSION RATE SCALARS WHICH VARY DIURNALLY AND BY DAY OF WEEK
(HRDOW) *

SOURCE ID = L0000046 ; SOURCE TYPE = VOLUME :

SCALAR	SCALAR	SCALAR	SCALAR	SCALAR	SCALAR	SCALAR	SCALAR	SCALAR	SCALAR
--------	--------	--------	--------	--------	--------	--------	--------	--------	--------

DAY OF WEEK = WEEKDAY

1	.0000E+00	2	.0000E+00	3	.0000E+00	4	.0000E+00	5	.0000E+00	6
.0000E+00	7	.0000E+00	8	.0000E+00						
9	.1000E+01	10	.1000E+01	11	.1000E+01	12	.1000E+01	13	.1000E+01	14
.1000E+01	15	.1000E+01	16	.1000E+01						
17	.0000E+00	18	.0000E+00	19	.0000E+00	20	.0000E+00	21	.0000E+00	22
.0000E+00	23	.0000E+00	24	.0000E+00						

DAY OF WEEK = SATURDAY

1	.0000E+00	2	.0000E+00	3	.0000E+00	4	.0000E+00	5	.0000E+00	6
.0000E+00	7	.0000E+00	8	.0000E+00						

9 .0000E+00 10 .0000E+00 11 .0000E+00 12 .0000E+00 13 .0000E+00 14
.0000E+00 15 .0000E+00 16 .0000E+00
17 .0000E+00 18 .0000E+00 19 .0000E+00 20 .0000E+00 21 .0000E+00 22
.0000E+00 23 .0000E+00 24 .0000E+00

DAY OF WEEK = SUNDAY

1 .0000E+00 2 .0000E+00 3 .0000E+00 4 .0000E+00 5 .0000E+00 6
.0000E+00 7 .0000E+00 8 .0000E+00
9 .0000E+00 10 .0000E+00 11 .0000E+00 12 .0000E+00 13 .0000E+00 14
.0000E+00 15 .0000E+00 16 .0000E+00
17 .0000E+00 18 .0000E+00 19 .0000E+00 20 .0000E+00 21 .0000E+00 22
.0000E+00 23 .0000E+00 24 .0000E+00

*** AERMOD - VERSION 21112 *** C:\Users\Michael Tirohn\Desktop\HRAs\14283 North
Fontana\14283 Shea *** 03/07/22

*** AERMET - VERSION 16216 ***

*** 09:29:37

PAGE 79

*** MODELOPTs: RegDFAULT CONC ELEV URBAN ADJ_U*

* SOURCE EMISSION RATE SCALARS WHICH VARY DIURNALLY AND BY DAY OF WEEK
(HRDOW) *

SOURCE ID = L0000047 ; SOURCE TYPE = VOLUME :
HOUR SCALAR HOUR SCALAR HOUR SCALAR HOUR SCALAR HOUR SCALAR HOUR
SCALAR HOUR SCALAR HOUR SCALAR

DAY OF WEEK = WEEKDAY

1 .0000E+00 2 .0000E+00 3 .0000E+00 4 .0000E+00 5 .0000E+00 6
.0000E+00 7 .0000E+00 8 .0000E+00
9 .1000E+01 10 .1000E+01 11 .1000E+01 12 .1000E+01 13 .1000E+01 14
.1000E+01 15 .1000E+01 16 .1000E+01
17 .0000E+00 18 .0000E+00 19 .0000E+00 20 .0000E+00 21 .0000E+00 22
.0000E+00 23 .0000E+00 24 .0000E+00

DAY OF WEEK = SATURDAY

1 .0000E+00 2 .0000E+00 3 .0000E+00 4 .0000E+00 5 .0000E+00 6
.0000E+00 7 .0000E+00 8 .0000E+00
9 .0000E+00 10 .0000E+00 11 .0000E+00 12 .0000E+00 13 .0000E+00 14
.0000E+00 15 .0000E+00 16 .0000E+00
17 .0000E+00 18 .0000E+00 19 .0000E+00 20 .0000E+00 21 .0000E+00 22
.0000E+00 23 .0000E+00 24 .0000E+00

DAY OF WEEK = SUNDAY

1 .0000E+00 2 .0000E+00 3 .0000E+00 4 .0000E+00 5 .0000E+00 6
.0000E+00 7 .0000E+00 8 .0000E+00
9 .0000E+00 10 .0000E+00 11 .0000E+00 12 .0000E+00 13 .0000E+00 14
.0000E+00 15 .0000E+00 16 .0000E+00
17 .0000E+00 18 .0000E+00 19 .0000E+00 20 .0000E+00 21 .0000E+00 22
.0000E+00 23 .0000E+00 24 .0000E+00

*** AERMOD - VERSION 21112 *** C:\Users\Michael Tirohn\Desktop\HRAs\14283 North
Fontana\14283 Shea *** 03/07/22

*** AERMET - VERSION 16216 ***

*** 09:29:37

PAGE 80

*** MODELOPTs: RegDFAULT CONC ELEV URBAN ADJ_U*

* SOURCE EMISSION RATE SCALARS WHICH VARY DIURNALLY AND BY DAY OF WEEK
(HRDOW) *

SOURCE ID = L0000048 ; SOURCE TYPE = VOLUME :
HOUR SCALAR HOUR SCALAR HOUR SCALAR HOUR SCALAR HOUR SCALAR HOUR
SCALAR HOUR SCALAR HOUR SCALAR

DAY OF WEEK = WEEKDAY

1 .0000E+00 2 .0000E+00 3 .0000E+00 4 .0000E+00 5 .0000E+00 6

.0000E+00 7 .0000E+00 8 .0000E+00
9 .1000E+01 10 .1000E+01 11 .1000E+01 12 .1000E+01 13 .1000E+01 14
.1000E+01 15 .1000E+01 16 .1000E+01
17 .0000E+00 18 .0000E+00 19 .0000E+00 20 .0000E+00 21 .0000E+00 22
.0000E+00 23 .0000E+00 24 .0000E+00

DAY OF WEEK = SATURDAY

1 .0000E+00 2 .0000E+00 3 .0000E+00 4 .0000E+00 5 .0000E+00 6
.0000E+00 7 .0000E+00 8 .0000E+00
9 .0000E+00 10 .0000E+00 11 .0000E+00 12 .0000E+00 13 .0000E+00 14
.0000E+00 15 .0000E+00 16 .0000E+00
17 .0000E+00 18 .0000E+00 19 .0000E+00 20 .0000E+00 21 .0000E+00 22
.0000E+00 23 .0000E+00 24 .0000E+00

DAY OF WEEK = SUNDAY

1 .0000E+00 2 .0000E+00 3 .0000E+00 4 .0000E+00 5 .0000E+00 6
.0000E+00 7 .0000E+00 8 .0000E+00
9 .0000E+00 10 .0000E+00 11 .0000E+00 12 .0000E+00 13 .0000E+00 14
.0000E+00 15 .0000E+00 16 .0000E+00
17 .0000E+00 18 .0000E+00 19 .0000E+00 20 .0000E+00 21 .0000E+00 22
.0000E+00 23 .0000E+00 24 .0000E+00

*** AERMOD - VERSION 21112 *** C:\Users\Michael Tirohn\Desktop\HRAs\14283 North
Fontana\14283 Shea *** 03/07/22

*** AERMET - VERSION 16216 ***

*** 09:29:37

PAGE 81

*** MODELOPTs: RegDEFAULT CONC ELEV URBAN ADJ_U*

* SOURCE EMISSION RATE SCALARS WHICH VARY DIURNALLY AND BY DAY OF WEEK
(HRDOW) *

SOURCE ID = L0000049 ; SOURCE TYPE = VOLUME :
HOUR SCALAR HOUR SCALAR HOUR SCALAR HOUR SCALAR HOUR SCALAR HOUR
SCALAR HOUR SCALAR HOUR SCALAR

DAY OF WEEK = WEEKDAY

1 .0000E+00 2 .0000E+00 3 .0000E+00 4 .0000E+00 5 .0000E+00 6
.0000E+00 7 .0000E+00 8 .0000E+00
9 .1000E+01 10 .1000E+01 11 .1000E+01 12 .1000E+01 13 .1000E+01 14
.1000E+01 15 .1000E+01 16 .1000E+01
17 .0000E+00 18 .0000E+00 19 .0000E+00 20 .0000E+00 21 .0000E+00 22
.0000E+00 23 .0000E+00 24 .0000E+00

DAY OF WEEK = SATURDAY

1 .0000E+00 2 .0000E+00 3 .0000E+00 4 .0000E+00 5 .0000E+00 6
.0000E+00 7 .0000E+00 8 .0000E+00
9 .0000E+00 10 .0000E+00 11 .0000E+00 12 .0000E+00 13 .0000E+00 14
.0000E+00 15 .0000E+00 16 .0000E+00
17 .0000E+00 18 .0000E+00 19 .0000E+00 20 .0000E+00 21 .0000E+00 22
.0000E+00 23 .0000E+00 24 .0000E+00

DAY OF WEEK = SUNDAY

1 .0000E+00 2 .0000E+00 3 .0000E+00 4 .0000E+00 5 .0000E+00 6
.0000E+00 7 .0000E+00 8 .0000E+00
9 .0000E+00 10 .0000E+00 11 .0000E+00 12 .0000E+00 13 .0000E+00 14
.0000E+00 15 .0000E+00 16 .0000E+00
17 .0000E+00 18 .0000E+00 19 .0000E+00 20 .0000E+00 21 .0000E+00 22
.0000E+00 23 .0000E+00 24 .0000E+00

*** AERMOD - VERSION 21112 *** C:\Users\Michael Tirohn\Desktop\HRAs\14283 North
Fontana\14283 Shea *** 03/07/22

*** AERMET - VERSION 16216 ***

*** 09:29:37

PAGE 82

*** MODELOPTs: RegDEFAULT CONC ELEV URBAN ADJ_U*

* SOURCE EMISSION RATE SCALARS WHICH VARY DIURNALLY AND BY DAY OF WEEK
(HRDOW) *

SOURCE ID = L0000050 ; SOURCE TYPE = VOLUME :
HOUR SCALAR HOUR SCALAR HOUR SCALAR HOUR SCALAR HOUR SCALAR HOUR
SCALAR HOUR SCALAR HOUR SCALAR

DAY OF WEEK = WEEKDAY

1 .0000E+00 2 .0000E+00 3 .0000E+00 4 .0000E+00 5 .0000E+00 6
.0000E+00 7 .0000E+00 8 .0000E+00
9 .1000E+01 10 .1000E+01 11 .1000E+01 12 .1000E+01 13 .1000E+01 14
.1000E+01 15 .1000E+01 16 .1000E+01
17 .0000E+00 18 .0000E+00 19 .0000E+00 20 .0000E+00 21 .0000E+00 22
.0000E+00 23 .0000E+00 24 .0000E+00

DAY OF WEEK = SATURDAY

1 .0000E+00 2 .0000E+00 3 .0000E+00 4 .0000E+00 5 .0000E+00 6
.0000E+00 7 .0000E+00 8 .0000E+00
9 .0000E+00 10 .0000E+00 11 .0000E+00 12 .0000E+00 13 .0000E+00 14
.0000E+00 15 .0000E+00 16 .0000E+00
17 .0000E+00 18 .0000E+00 19 .0000E+00 20 .0000E+00 21 .0000E+00 22
.0000E+00 23 .0000E+00 24 .0000E+00

DAY OF WEEK = SUNDAY

1 .0000E+00 2 .0000E+00 3 .0000E+00 4 .0000E+00 5 .0000E+00 6
.0000E+00 7 .0000E+00 8 .0000E+00
9 .0000E+00 10 .0000E+00 11 .0000E+00 12 .0000E+00 13 .0000E+00 14
.0000E+00 15 .0000E+00 16 .0000E+00
17 .0000E+00 18 .0000E+00 19 .0000E+00 20 .0000E+00 21 .0000E+00 22
.0000E+00 23 .0000E+00 24 .0000E+00

*** AERMOD - VERSION 21112 *** C:\Users\Michael Tirohn\Desktop\HRAs\14283 North
Fontana\14283 Shea *** 03/07/22

*** AERMET - VERSION 16216 ***

09:29:37

PAGE 83

*** MODELOPTs: RegDFAULT CONC ELEV URBAN ADJ_U*

* SOURCE EMISSION RATE SCALARS WHICH VARY DIURNALLY AND BY DAY OF WEEK
(HRDOW) *

SOURCE ID = L0000051 ; SOURCE TYPE = VOLUME :
HOUR SCALAR HOUR SCALAR HOUR SCALAR HOUR SCALAR HOUR SCALAR HOUR
SCALAR HOUR SCALAR HOUR SCALAR

DAY OF WEEK = WEEKDAY

1 .0000E+00 2 .0000E+00 3 .0000E+00 4 .0000E+00 5 .0000E+00 6
.0000E+00 7 .0000E+00 8 .0000E+00
9 .1000E+01 10 .1000E+01 11 .1000E+01 12 .1000E+01 13 .1000E+01 14
.1000E+01 15 .1000E+01 16 .1000E+01
17 .0000E+00 18 .0000E+00 19 .0000E+00 20 .0000E+00 21 .0000E+00 22
.0000E+00 23 .0000E+00 24 .0000E+00

DAY OF WEEK = SATURDAY

1 .0000E+00 2 .0000E+00 3 .0000E+00 4 .0000E+00 5 .0000E+00 6
.0000E+00 7 .0000E+00 8 .0000E+00
9 .0000E+00 10 .0000E+00 11 .0000E+00 12 .0000E+00 13 .0000E+00 14
.0000E+00 15 .0000E+00 16 .0000E+00
17 .0000E+00 18 .0000E+00 19 .0000E+00 20 .0000E+00 21 .0000E+00 22
.0000E+00 23 .0000E+00 24 .0000E+00

DAY OF WEEK = SUNDAY

1 .0000E+00 2 .0000E+00 3 .0000E+00 4 .0000E+00 5 .0000E+00 6
.0000E+00 7 .0000E+00 8 .0000E+00
9 .0000E+00 10 .0000E+00 11 .0000E+00 12 .0000E+00 13 .0000E+00 14
.0000E+00 15 .0000E+00 16 .0000E+00
17 .0000E+00 18 .0000E+00 19 .0000E+00 20 .0000E+00 21 .0000E+00 22
.0000E+00 23 .0000E+00 24 .0000E+00

*** AERMOD - VERSION 21112 *** C:\Users\Michael Tirohn\Desktop\HRAs\14283 North
Fontana\14283 Shea *** 03/07/22

*** MODELOPTs: RegDFAULT CONC ELEV URBAN ADJ_U*

* SOURCE EMISSION RATE SCALARS WHICH VARY DIURNALLY AND BY DAY OF WEEK (HRDOW) *

SOURCE ID = L0000052 ; SOURCE TYPE = VOLUME :
HOUR SCALAR HOUR SCALAR HOUR SCALAR HOUR SCALAR HOUR SCALAR HOUR
SCALAR HOUR SCALAR HOUR SCALAR

DAY OF WEEK = WEEKDAY

1 .0000E+00 2 .0000E+00 3 .0000E+00 4 .0000E+00 5 .0000E+00 6
.0000E+00 7 .0000E+00 8 .0000E+00
9 .1000E+01 10 .1000E+01 11 .1000E+01 12 .1000E+01 13 .1000E+01 14
.1000E+01 15 .1000E+01 16 .1000E+01
17 .0000E+00 18 .0000E+00 19 .0000E+00 20 .0000E+00 21 .0000E+00 22
.0000E+00 23 .0000E+00 24 .0000E+00

DAY OF WEEK = SATURDAY

1 .0000E+00 2 .0000E+00 3 .0000E+00 4 .0000E+00 5 .0000E+00 6
.0000E+00 7 .0000E+00 8 .0000E+00
9 .0000E+00 10 .0000E+00 11 .0000E+00 12 .0000E+00 13 .0000E+00 14
.0000E+00 15 .0000E+00 16 .0000E+00
17 .0000E+00 18 .0000E+00 19 .0000E+00 20 .0000E+00 21 .0000E+00 22
.0000E+00 23 .0000E+00 24 .0000E+00

DAY OF WEEK = SUNDAY

1 .0000E+00 2 .0000E+00 3 .0000E+00 4 .0000E+00 5 .0000E+00 6
.0000E+00 7 .0000E+00 8 .0000E+00
9 .0000E+00 10 .0000E+00 11 .0000E+00 12 .0000E+00 13 .0000E+00 14
.0000E+00 15 .0000E+00 16 .0000E+00
17 .0000E+00 18 .0000E+00 19 .0000E+00 20 .0000E+00 21 .0000E+00 22
.0000E+00 23 .0000E+00 24 .0000E+00

*** AERMOD - VERSION 21112 *** C:\Users\Michael Tirohn\Desktop\HRAs\14283 North
Fontana\14283 Shea *** 03/07/22
*** AERMET - VERSION 16216 ***

*** MODELOPTs: RegDFAULT CONC ELEV URBAN ADJ_U*

* SOURCE EMISSION RATE SCALARS WHICH VARY DIURNALLY AND BY DAY OF WEEK (HRDOW) *

SOURCE ID = L0000053 ; SOURCE TYPE = VOLUME :
HOUR SCALAR HOUR SCALAR HOUR SCALAR HOUR SCALAR HOUR SCALAR HOUR
SCALAR HOUR SCALAR HOUR SCALAR

DAY OF WEEK = WEEKDAY

1 .0000E+00 2 .0000E+00 3 .0000E+00 4 .0000E+00 5 .0000E+00 6
.0000E+00 7 .0000E+00 8 .0000E+00
9 .1000E+01 10 .1000E+01 11 .1000E+01 12 .1000E+01 13 .1000E+01 14
.1000E+01 15 .1000E+01 16 .1000E+01
17 .0000E+00 18 .0000E+00 19 .0000E+00 20 .0000E+00 21 .0000E+00 22
.0000E+00 23 .0000E+00 24 .0000E+00

DAY OF WEEK = SATURDAY

1 .0000E+00 2 .0000E+00 3 .0000E+00 4 .0000E+00 5 .0000E+00 6
.0000E+00 7 .0000E+00 8 .0000E+00
9 .0000E+00 10 .0000E+00 11 .0000E+00 12 .0000E+00 13 .0000E+00 14
.0000E+00 15 .0000E+00 16 .0000E+00
17 .0000E+00 18 .0000E+00 19 .0000E+00 20 .0000E+00 21 .0000E+00 22
.0000E+00 23 .0000E+00 24 .0000E+00

DAY OF WEEK = SUNDAY

1 .0000E+00 2 .0000E+00 3 .0000E+00 4 .0000E+00 5 .0000E+00 6
.0000E+00 7 .0000E+00 8 .0000E+00
9 .0000E+00 10 .0000E+00 11 .0000E+00 12 .0000E+00 13 .0000E+00 14
.0000E+00 15 .0000E+00 16 .0000E+00
17 .0000E+00 18 .0000E+00 19 .0000E+00 20 .0000E+00 21 .0000E+00 22
.0000E+00 23 .0000E+00 24 .0000E+00

*** AERMOD - VERSION 21112 *** C:\Users\Michael Tirohn\Desktop\HRAs\14283 North
Fontana\14283 Shea *** 03/07/22

*** AERMET - VERSION 16216 ***

09:29:37

PAGE 86

*** MODELOPTs: RegDFAULT CONC ELEV URBAN ADJ_U*

* SOURCE EMISSION RATE SCALARS WHICH VARY DIURNALLY AND BY DAY OF WEEK
(HRDOW) *

SOURCE ID = L0000054 ; SOURCE TYPE = VOLUME :
HOUR SCALAR HOUR SCALAR HOUR SCALAR HOUR SCALAR HOUR
SCALAR HOUR SCALAR HOUR SCALAR

DAY OF WEEK = WEEKDAY

1 .0000E+00 2 .0000E+00 3 .0000E+00 4 .0000E+00 5 .0000E+00 6
.0000E+00 7 .0000E+00 8 .0000E+00
9 .1000E+01 10 .1000E+01 11 .1000E+01 12 .1000E+01 13 .1000E+01 14
.1000E+01 15 .1000E+01 16 .1000E+01
17 .0000E+00 18 .0000E+00 19 .0000E+00 20 .0000E+00 21 .0000E+00 22
.0000E+00 23 .0000E+00 24 .0000E+00

DAY OF WEEK = SATURDAY

1 .0000E+00 2 .0000E+00 3 .0000E+00 4 .0000E+00 5 .0000E+00 6
.0000E+00 7 .0000E+00 8 .0000E+00
9 .0000E+00 10 .0000E+00 11 .0000E+00 12 .0000E+00 13 .0000E+00 14
.0000E+00 15 .0000E+00 16 .0000E+00
17 .0000E+00 18 .0000E+00 19 .0000E+00 20 .0000E+00 21 .0000E+00 22
.0000E+00 23 .0000E+00 24 .0000E+00

DAY OF WEEK = SUNDAY

1 .0000E+00 2 .0000E+00 3 .0000E+00 4 .0000E+00 5 .0000E+00 6
.0000E+00 7 .0000E+00 8 .0000E+00
9 .0000E+00 10 .0000E+00 11 .0000E+00 12 .0000E+00 13 .0000E+00 14
.0000E+00 15 .0000E+00 16 .0000E+00
17 .0000E+00 18 .0000E+00 19 .0000E+00 20 .0000E+00 21 .0000E+00 22
.0000E+00 23 .0000E+00 24 .0000E+00

*** AERMOD - VERSION 21112 *** C:\Users\Michael Tirohn\Desktop\HRAs\14283 North
Fontana\14283 Shea *** 03/07/22

*** AERMET - VERSION 16216 ***

09:29:37

PAGE 87

*** MODELOPTs: RegDFAULT CONC ELEV URBAN ADJ_U*

* SOURCE EMISSION RATE SCALARS WHICH VARY DIURNALLY AND BY DAY OF WEEK
(HRDOW) *

SOURCE ID = L0000055 ; SOURCE TYPE = VOLUME :
HOUR SCALAR HOUR SCALAR HOUR SCALAR HOUR SCALAR HOUR
SCALAR HOUR SCALAR HOUR SCALAR

DAY OF WEEK = WEEKDAY

1 .0000E+00 2 .0000E+00 3 .0000E+00 4 .0000E+00 5 .0000E+00 6
.0000E+00 7 .0000E+00 8 .0000E+00
9 .1000E+01 10 .1000E+01 11 .1000E+01 12 .1000E+01 13 .1000E+01 14
.1000E+01 15 .1000E+01 16 .1000E+01
17 .0000E+00 18 .0000E+00 19 .0000E+00 20 .0000E+00 21 .0000E+00 22
.0000E+00 23 .0000E+00 24 .0000E+00

DAY OF WEEK = SATURDAY

1 .0000E+00 2 .0000E+00 3 .0000E+00 4 .0000E+00 5 .0000E+00 6
.0000E+00 7 .0000E+00 8 .0000E+00
9 .0000E+00 10 .0000E+00 11 .0000E+00 12 .0000E+00 13 .0000E+00 14
.0000E+00 15 .0000E+00 16 .0000E+00
17 .0000E+00 18 .0000E+00 19 .0000E+00 20 .0000E+00 21 .0000E+00 22
.0000E+00 23 .0000E+00 24 .0000E+00

DAY OF WEEK = SUNDAY

1 .0000E+00 2 .0000E+00 3 .0000E+00 4 .0000E+00 5 .0000E+00 6
.0000E+00 7 .0000E+00 8 .0000E+00
9 .0000E+00 10 .0000E+00 11 .0000E+00 12 .0000E+00 13 .0000E+00 14
.0000E+00 15 .0000E+00 16 .0000E+00
17 .0000E+00 18 .0000E+00 19 .0000E+00 20 .0000E+00 21 .0000E+00 22
.0000E+00 23 .0000E+00 24 .0000E+00

*** AERMOD - VERSION 21112 *** C:\Users\Michael Tirohn\Desktop\HRAs\14283 North
Fontana\14283 Shea *** 03/07/22
*** AERMET - VERSION 16216 ***
*** 09:29:37

PAGE 88

*** MODELOPTs: RegDFAULT CONC ELEV URBAN ADJ_U*

* SOURCE EMISSION RATE SCALARS WHICH VARY DIURNALLY AND BY DAY OF WEEK
(HRDOW) *

SOURCE ID = L0000056 ; SOURCE TYPE = VOLUME :
HOUR SCALAR HOUR SCALAR HOUR SCALAR HOUR SCALAR HOUR SCALAR HOUR
SCALAR HOUR SCALAR HOUR SCALAR

DAY OF WEEK = WEEKDAY

1 .0000E+00 2 .0000E+00 3 .0000E+00 4 .0000E+00 5 .0000E+00 6
.0000E+00 7 .0000E+00 8 .0000E+00
9 .1000E+01 10 .1000E+01 11 .1000E+01 12 .1000E+01 13 .1000E+01 14
.1000E+01 15 .1000E+01 16 .1000E+01
17 .0000E+00 18 .0000E+00 19 .0000E+00 20 .0000E+00 21 .0000E+00 22
.0000E+00 23 .0000E+00 24 .0000E+00

DAY OF WEEK = SATURDAY

1 .0000E+00 2 .0000E+00 3 .0000E+00 4 .0000E+00 5 .0000E+00 6
.0000E+00 7 .0000E+00 8 .0000E+00
9 .0000E+00 10 .0000E+00 11 .0000E+00 12 .0000E+00 13 .0000E+00 14
.0000E+00 15 .0000E+00 16 .0000E+00
17 .0000E+00 18 .0000E+00 19 .0000E+00 20 .0000E+00 21 .0000E+00 22
.0000E+00 23 .0000E+00 24 .0000E+00

DAY OF WEEK = SUNDAY

1 .0000E+00 2 .0000E+00 3 .0000E+00 4 .0000E+00 5 .0000E+00 6
.0000E+00 7 .0000E+00 8 .0000E+00
9 .0000E+00 10 .0000E+00 11 .0000E+00 12 .0000E+00 13 .0000E+00 14
.0000E+00 15 .0000E+00 16 .0000E+00
17 .0000E+00 18 .0000E+00 19 .0000E+00 20 .0000E+00 21 .0000E+00 22
.0000E+00 23 .0000E+00 24 .0000E+00

*** AERMOD - VERSION 21112 *** C:\Users\Michael Tirohn\Desktop\HRAs\14283 North
Fontana\14283 Shea *** 03/07/22
*** AERMET - VERSION 16216 ***
*** 09:29:37

PAGE 89

*** MODELOPTs: RegDFAULT CONC ELEV URBAN ADJ_U*

* SOURCE EMISSION RATE SCALARS WHICH VARY DIURNALLY AND BY DAY OF WEEK
(HRDOW) *

SOURCE ID = L0000057 ; SOURCE TYPE = VOLUME :
HOUR SCALAR HOUR SCALAR HOUR SCALAR HOUR SCALAR HOUR SCALAR HOUR
SCALAR HOUR SCALAR HOUR SCALAR

DAY OF WEEK = WEEKDAY

1 .0000E+00 2 .0000E+00 3 .0000E+00 4 .0000E+00 5 .0000E+00 6
.0000E+00 7 .0000E+00 8 .0000E+00
9 .1000E+01 10 .1000E+01 11 .1000E+01 12 .1000E+01 13 .1000E+01 14
.1000E+01 15 .1000E+01 16 .1000E+01
17 .0000E+00 18 .0000E+00 19 .0000E+00 20 .0000E+00 21 .0000E+00 22
.0000E+00 23 .0000E+00 24 .0000E+00

DAY OF WEEK = SATURDAY

1 .0000E+00 2 .0000E+00 3 .0000E+00 4 .0000E+00 5 .0000E+00 6
.0000E+00 7 .0000E+00 8 .0000E+00
9 .0000E+00 10 .0000E+00 11 .0000E+00 12 .0000E+00 13 .0000E+00 14
.0000E+00 15 .0000E+00 16 .0000E+00
17 .0000E+00 18 .0000E+00 19 .0000E+00 20 .0000E+00 21 .0000E+00 22
.0000E+00 23 .0000E+00 24 .0000E+00

DAY OF WEEK = SUNDAY

1 .0000E+00 2 .0000E+00 3 .0000E+00 4 .0000E+00 5 .0000E+00 6
.0000E+00 7 .0000E+00 8 .0000E+00
9 .0000E+00 10 .0000E+00 11 .0000E+00 12 .0000E+00 13 .0000E+00 14
.0000E+00 15 .0000E+00 16 .0000E+00
17 .0000E+00 18 .0000E+00 19 .0000E+00 20 .0000E+00 21 .0000E+00 22
.0000E+00 23 .0000E+00 24 .0000E+00

*** AERMOD - VERSION 21112 *** C:\Users\Michael Tirohn\Desktop\HRAs\14283 North
Fontana\14283 Shea *** 03/07/22

*** AERMET - VERSION 16216 ***

*** 09:29:37

PAGE 90

*** MODELOPTs: RegDEFAULT CONC ELEV URBAN ADJ_U*

* SOURCE EMISSION RATE SCALARS WHICH VARY DIURNALLY AND BY DAY OF WEEK
(HRDOW) *

SOURCE ID = L0000058 ; SOURCE TYPE = VOLUME :
HOUR SCALAR HOUR SCALAR HOUR SCALAR HOUR SCALAR HOUR SCALAR HOUR
SCALAR HOUR SCALAR HOUR SCALAR

DAY OF WEEK = WEEKDAY

1 .0000E+00 2 .0000E+00 3 .0000E+00 4 .0000E+00 5 .0000E+00 6
.0000E+00 7 .0000E+00 8 .0000E+00
9 .1000E+01 10 .1000E+01 11 .1000E+01 12 .1000E+01 13 .1000E+01 14
.1000E+01 15 .1000E+01 16 .1000E+01
17 .0000E+00 18 .0000E+00 19 .0000E+00 20 .0000E+00 21 .0000E+00 22
.0000E+00 23 .0000E+00 24 .0000E+00

DAY OF WEEK = SATURDAY

1 .0000E+00 2 .0000E+00 3 .0000E+00 4 .0000E+00 5 .0000E+00 6
.0000E+00 7 .0000E+00 8 .0000E+00
9 .0000E+00 10 .0000E+00 11 .0000E+00 12 .0000E+00 13 .0000E+00 14
.0000E+00 15 .0000E+00 16 .0000E+00
17 .0000E+00 18 .0000E+00 19 .0000E+00 20 .0000E+00 21 .0000E+00 22
.0000E+00 23 .0000E+00 24 .0000E+00

DAY OF WEEK = SUNDAY

1 .0000E+00 2 .0000E+00 3 .0000E+00 4 .0000E+00 5 .0000E+00 6
.0000E+00 7 .0000E+00 8 .0000E+00
9 .0000E+00 10 .0000E+00 11 .0000E+00 12 .0000E+00 13 .0000E+00 14
.0000E+00 15 .0000E+00 16 .0000E+00
17 .0000E+00 18 .0000E+00 19 .0000E+00 20 .0000E+00 21 .0000E+00 22
.0000E+00 23 .0000E+00 24 .0000E+00

*** AERMOD - VERSION 21112 *** C:\Users\Michael Tirohn\Desktop\HRAs\14283 North
Fontana\14283 Shea *** 03/07/22

*** AERMET - VERSION 16216 ***

*** 09:29:37

PAGE 91

*** MODELOPTs: RegDEFAULT CONC ELEV URBAN ADJ_U*

* SOURCE EMISSION RATE SCALARS WHICH VARY DIURNALLY AND BY DAY OF WEEK (HRDOW) *

SOURCE ID = L0000059 ; SOURCE TYPE = VOLUME :

SCALAR	SCALAR	SCALAR	SCALAR	SCALAR	SCALAR	SCALAR	SCALAR	SCALAR	SCALAR
--------	--------	--------	--------	--------	--------	--------	--------	--------	--------

DAY OF WEEK = WEEKDAY

1 .0000E+00	2 .0000E+00	3 .0000E+00	4 .0000E+00	5 .0000E+00	6
.0000E+00	7 .0000E+00	8 .0000E+00			
9 .1000E+01	10 .1000E+01	11 .1000E+01	12 .1000E+01	13 .1000E+01	14
.1000E+01	15 .1000E+01	16 .1000E+01			
17 .0000E+00	18 .0000E+00	19 .0000E+00	20 .0000E+00	21 .0000E+00	22
.0000E+00	23 .0000E+00	24 .0000E+00			

DAY OF WEEK = SATURDAY

1 .0000E+00	2 .0000E+00	3 .0000E+00	4 .0000E+00	5 .0000E+00	6
.0000E+00	7 .0000E+00	8 .0000E+00			
9 .0000E+00	10 .0000E+00	11 .0000E+00	12 .0000E+00	13 .0000E+00	14
.0000E+00	15 .0000E+00	16 .0000E+00			
17 .0000E+00	18 .0000E+00	19 .0000E+00	20 .0000E+00	21 .0000E+00	22
.0000E+00	23 .0000E+00	24 .0000E+00			

DAY OF WEEK = SUNDAY

1 .0000E+00	2 .0000E+00	3 .0000E+00	4 .0000E+00	5 .0000E+00	6
.0000E+00	7 .0000E+00	8 .0000E+00			
9 .0000E+00	10 .0000E+00	11 .0000E+00	12 .0000E+00	13 .0000E+00	14
.0000E+00	15 .0000E+00	16 .0000E+00			
17 .0000E+00	18 .0000E+00	19 .0000E+00	20 .0000E+00	21 .0000E+00	22
.0000E+00	23 .0000E+00	24 .0000E+00			

*** AERMOD - VERSION 21112 *** C:\Users\Michael Tirohn\Desktop\HRAs\14283 North Fontana\14283 Shea *** 03/07/22

*** AERMET - VERSION 16216 ***

09:29:37

PAGE 92

*** MODELOPTs: RegDFAULT CONC ELEV URBAN ADJ_U*

* SOURCE EMISSION RATE SCALARS WHICH VARY DIURNALLY AND BY DAY OF WEEK (HRDOW) *

SOURCE ID = L0000060 ; SOURCE TYPE = VOLUME :

SCALAR	SCALAR	SCALAR	SCALAR	SCALAR	SCALAR	SCALAR	SCALAR	SCALAR	SCALAR
--------	--------	--------	--------	--------	--------	--------	--------	--------	--------

DAY OF WEEK = WEEKDAY

1 .0000E+00	2 .0000E+00	3 .0000E+00	4 .0000E+00	5 .0000E+00	6
.0000E+00	7 .0000E+00	8 .0000E+00			
9 .1000E+01	10 .1000E+01	11 .1000E+01	12 .1000E+01	13 .1000E+01	14
.1000E+01	15 .1000E+01	16 .1000E+01			
17 .0000E+00	18 .0000E+00	19 .0000E+00	20 .0000E+00	21 .0000E+00	22
.0000E+00	23 .0000E+00	24 .0000E+00			

DAY OF WEEK = SATURDAY

1 .0000E+00	2 .0000E+00	3 .0000E+00	4 .0000E+00	5 .0000E+00	6
.0000E+00	7 .0000E+00	8 .0000E+00			
9 .0000E+00	10 .0000E+00	11 .0000E+00	12 .0000E+00	13 .0000E+00	14
.0000E+00	15 .0000E+00	16 .0000E+00			
17 .0000E+00	18 .0000E+00	19 .0000E+00	20 .0000E+00	21 .0000E+00	22
.0000E+00	23 .0000E+00	24 .0000E+00			

DAY OF WEEK = SUNDAY

1 .0000E+00	2 .0000E+00	3 .0000E+00	4 .0000E+00	5 .0000E+00	6
.0000E+00	7 .0000E+00	8 .0000E+00			
9 .0000E+00	10 .0000E+00	11 .0000E+00	12 .0000E+00	13 .0000E+00	14
.0000E+00	15 .0000E+00	16 .0000E+00			
17 .0000E+00	18 .0000E+00	19 .0000E+00	20 .0000E+00	21 .0000E+00	22
.0000E+00	23 .0000E+00	24 .0000E+00			

.0000E+00 23 .0000E+00 24 .0000E+00
*** AERMOD - VERSION 21112 *** C:\Users\Michael Tirohn\Desktop\HRAs\14283 North
Fontana\14283 Shea *** 03/07/22
*** AERMET - VERSION 16216 ***
*** 09:29:37

PAGE 93

*** MODELOPTs: RegDEFAULT CONC ELEV URBAN ADJ_U*

* SOURCE EMISSION RATE SCALARS WHICH VARY DIURNALLY AND BY DAY OF WEEK
(HRDOW) *

SOURCE ID = L0000061 ; SOURCE TYPE = VOLUME :
HOUR SCALAR HOUR SCALAR HOUR SCALAR HOUR SCALAR HOUR SCALAR HOUR
SCALAR HOUR SCALAR HOUR SCALAR

DAY OF WEEK = WEEKDAY

1 .0000E+00 2 .0000E+00 3 .0000E+00 4 .0000E+00 5 .0000E+00 6
.0000E+00 7 .0000E+00 8 .0000E+00
9 .1000E+01 10 .1000E+01 11 .1000E+01 12 .1000E+01 13 .1000E+01 14
.1000E+01 15 .1000E+01 16 .1000E+01
17 .0000E+00 18 .0000E+00 19 .0000E+00 20 .0000E+00 21 .0000E+00 22
.0000E+00 23 .0000E+00 24 .0000E+00

DAY OF WEEK = SATURDAY

1 .0000E+00 2 .0000E+00 3 .0000E+00 4 .0000E+00 5 .0000E+00 6
.0000E+00 7 .0000E+00 8 .0000E+00
9 .0000E+00 10 .0000E+00 11 .0000E+00 12 .0000E+00 13 .0000E+00 14
.0000E+00 15 .0000E+00 16 .0000E+00
17 .0000E+00 18 .0000E+00 19 .0000E+00 20 .0000E+00 21 .0000E+00 22
.0000E+00 23 .0000E+00 24 .0000E+00

DAY OF WEEK = SUNDAY

1 .0000E+00 2 .0000E+00 3 .0000E+00 4 .0000E+00 5 .0000E+00 6
.0000E+00 7 .0000E+00 8 .0000E+00
9 .0000E+00 10 .0000E+00 11 .0000E+00 12 .0000E+00 13 .0000E+00 14
.0000E+00 15 .0000E+00 16 .0000E+00
17 .0000E+00 18 .0000E+00 19 .0000E+00 20 .0000E+00 21 .0000E+00 22
.0000E+00 23 .0000E+00 24 .0000E+00

*** AERMOD - VERSION 21112 *** C:\Users\Michael Tirohn\Desktop\HRAs\14283 North
Fontana\14283 Shea *** 03/07/22
*** AERMET - VERSION 16216 ***
*** 09:29:37

PAGE 94

*** MODELOPTs: RegDEFAULT CONC ELEV URBAN ADJ_U*

* SOURCE EMISSION RATE SCALARS WHICH VARY DIURNALLY AND BY DAY OF WEEK
(HRDOW) *

SOURCE ID = L0000062 ; SOURCE TYPE = VOLUME :
HOUR SCALAR HOUR SCALAR HOUR SCALAR HOUR SCALAR HOUR SCALAR HOUR
SCALAR HOUR SCALAR HOUR SCALAR

DAY OF WEEK = WEEKDAY

1 .0000E+00 2 .0000E+00 3 .0000E+00 4 .0000E+00 5 .0000E+00 6
.0000E+00 7 .0000E+00 8 .0000E+00
9 .1000E+01 10 .1000E+01 11 .1000E+01 12 .1000E+01 13 .1000E+01 14
.1000E+01 15 .1000E+01 16 .1000E+01
17 .0000E+00 18 .0000E+00 19 .0000E+00 20 .0000E+00 21 .0000E+00 22
.0000E+00 23 .0000E+00 24 .0000E+00

DAY OF WEEK = SATURDAY

1 .0000E+00 2 .0000E+00 3 .0000E+00 4 .0000E+00 5 .0000E+00 6
.0000E+00 7 .0000E+00 8 .0000E+00
9 .0000E+00 10 .0000E+00 11 .0000E+00 12 .0000E+00 13 .0000E+00 14
.0000E+00 15 .0000E+00 16 .0000E+00

17 .0000E+00 18 .0000E+00 19 .0000E+00 20 .0000E+00 21 .0000E+00 22
.0000E+00 23 .0000E+00 24 .0000E+00

DAY OF WEEK = SUNDAY

1 .0000E+00 2 .0000E+00 3 .0000E+00 4 .0000E+00 5 .0000E+00 6
.0000E+00 7 .0000E+00 8 .0000E+00
9 .0000E+00 10 .0000E+00 11 .0000E+00 12 .0000E+00 13 .0000E+00 14
.0000E+00 15 .0000E+00 16 .0000E+00
17 .0000E+00 18 .0000E+00 19 .0000E+00 20 .0000E+00 21 .0000E+00 22
.0000E+00 23 .0000E+00 24 .0000E+00

*** AERMOD - VERSION 21112 *** C:\Users\Michael Tirohn\Desktop\HRAs\14283 North
Fontana\14283 Shea *** 03/07/22

*** AERMET - VERSION 16216 ***

09:29:37

PAGE 95

*** MODELOPTs: RegDFAULT CONC ELEV URBAN ADJ_U*

* SOURCE EMISSION RATE SCALARS WHICH VARY DIURNALLY AND BY DAY OF WEEK
(HRDOW) *

SOURCE ID = L0000063 ; SOURCE TYPE = VOLUME :
HOUR SCALAR HOUR SCALAR HOUR SCALAR HOUR SCALAR HOUR SCALAR HOUR
SCALAR HOUR SCALAR HOUR SCALAR

DAY OF WEEK = WEEKDAY

1 .0000E+00 2 .0000E+00 3 .0000E+00 4 .0000E+00 5 .0000E+00 6
.0000E+00 7 .0000E+00 8 .0000E+00
9 .1000E+01 10 .1000E+01 11 .1000E+01 12 .1000E+01 13 .1000E+01 14
.1000E+01 15 .1000E+01 16 .1000E+01
17 .0000E+00 18 .0000E+00 19 .0000E+00 20 .0000E+00 21 .0000E+00 22
.0000E+00 23 .0000E+00 24 .0000E+00

DAY OF WEEK = SATURDAY

1 .0000E+00 2 .0000E+00 3 .0000E+00 4 .0000E+00 5 .0000E+00 6
.0000E+00 7 .0000E+00 8 .0000E+00
9 .0000E+00 10 .0000E+00 11 .0000E+00 12 .0000E+00 13 .0000E+00 14
.0000E+00 15 .0000E+00 16 .0000E+00
17 .0000E+00 18 .0000E+00 19 .0000E+00 20 .0000E+00 21 .0000E+00 22
.0000E+00 23 .0000E+00 24 .0000E+00

DAY OF WEEK = SUNDAY

1 .0000E+00 2 .0000E+00 3 .0000E+00 4 .0000E+00 5 .0000E+00 6
.0000E+00 7 .0000E+00 8 .0000E+00
9 .0000E+00 10 .0000E+00 11 .0000E+00 12 .0000E+00 13 .0000E+00 14
.0000E+00 15 .0000E+00 16 .0000E+00
17 .0000E+00 18 .0000E+00 19 .0000E+00 20 .0000E+00 21 .0000E+00 22
.0000E+00 23 .0000E+00 24 .0000E+00

*** AERMOD - VERSION 21112 *** C:\Users\Michael Tirohn\Desktop\HRAs\14283 North
Fontana\14283 Shea *** 03/07/22

*** AERMET - VERSION 16216 ***

09:29:37

PAGE 96

*** MODELOPTs: RegDFAULT CONC ELEV URBAN ADJ_U*

* SOURCE EMISSION RATE SCALARS WHICH VARY DIURNALLY AND BY DAY OF WEEK
(HRDOW) *

SOURCE ID = L0000064 ; SOURCE TYPE = VOLUME :
HOUR SCALAR HOUR SCALAR HOUR SCALAR HOUR SCALAR HOUR SCALAR HOUR
SCALAR HOUR SCALAR HOUR SCALAR

DAY OF WEEK = WEEKDAY

1 .0000E+00 2 .0000E+00 3 .0000E+00 4 .0000E+00 5 .0000E+00 6
.0000E+00 7 .0000E+00 8 .0000E+00
9 .1000E+01 10 .1000E+01 11 .1000E+01 12 .1000E+01 13 .1000E+01 14

.1000E+01 15 .1000E+01 16 .1000E+01
17 .0000E+00 18 .0000E+00 19 .0000E+00 20 .0000E+00 21 .0000E+00 22
.0000E+00 23 .0000E+00 24 .0000E+00

DAY OF WEEK = SATURDAY

1 .0000E+00 2 .0000E+00 3 .0000E+00 4 .0000E+00 5 .0000E+00 6
.0000E+00 7 .0000E+00 8 .0000E+00
9 .0000E+00 10 .0000E+00 11 .0000E+00 12 .0000E+00 13 .0000E+00 14
.0000E+00 15 .0000E+00 16 .0000E+00
17 .0000E+00 18 .0000E+00 19 .0000E+00 20 .0000E+00 21 .0000E+00 22
.0000E+00 23 .0000E+00 24 .0000E+00

DAY OF WEEK = SUNDAY

1 .0000E+00 2 .0000E+00 3 .0000E+00 4 .0000E+00 5 .0000E+00 6
.0000E+00 7 .0000E+00 8 .0000E+00
9 .0000E+00 10 .0000E+00 11 .0000E+00 12 .0000E+00 13 .0000E+00 14
.0000E+00 15 .0000E+00 16 .0000E+00
17 .0000E+00 18 .0000E+00 19 .0000E+00 20 .0000E+00 21 .0000E+00 22
.0000E+00 23 .0000E+00 24 .0000E+00

*** AERMOD - VERSION 21112 *** C:\Users\Michael Tirohn\Desktop\HRAs\14283 North
Fontana\14283 Shea *** 03/07/22

*** AERMET - VERSION 16216 ***

09:29:37

PAGE 97

*** MODELOPTs: RegDFAULT CONC ELEV URBAN ADJ_U*

* SOURCE EMISSION RATE SCALARS WHICH VARY DIURNALLY AND BY DAY OF WEEK
(HRDOW) *

SOURCE ID = L0000065 ; SOURCE TYPE = VOLUME :
HOUR SCALAR HOUR SCALAR HOUR SCALAR HOUR SCALAR HOUR SCALAR HOUR
SCALAR HOUR SCALAR HOUR SCALAR

DAY OF WEEK = WEEKDAY

1 .0000E+00 2 .0000E+00 3 .0000E+00 4 .0000E+00 5 .0000E+00 6
.0000E+00 7 .0000E+00 8 .0000E+00
9 .1000E+01 10 .1000E+01 11 .1000E+01 12 .1000E+01 13 .1000E+01 14
.1000E+01 15 .1000E+01 16 .1000E+01
17 .0000E+00 18 .0000E+00 19 .0000E+00 20 .0000E+00 21 .0000E+00 22
.0000E+00 23 .0000E+00 24 .0000E+00

DAY OF WEEK = SATURDAY

1 .0000E+00 2 .0000E+00 3 .0000E+00 4 .0000E+00 5 .0000E+00 6
.0000E+00 7 .0000E+00 8 .0000E+00
9 .0000E+00 10 .0000E+00 11 .0000E+00 12 .0000E+00 13 .0000E+00 14
.0000E+00 15 .0000E+00 16 .0000E+00
17 .0000E+00 18 .0000E+00 19 .0000E+00 20 .0000E+00 21 .0000E+00 22
.0000E+00 23 .0000E+00 24 .0000E+00

DAY OF WEEK = SUNDAY

1 .0000E+00 2 .0000E+00 3 .0000E+00 4 .0000E+00 5 .0000E+00 6
.0000E+00 7 .0000E+00 8 .0000E+00
9 .0000E+00 10 .0000E+00 11 .0000E+00 12 .0000E+00 13 .0000E+00 14
.0000E+00 15 .0000E+00 16 .0000E+00
17 .0000E+00 18 .0000E+00 19 .0000E+00 20 .0000E+00 21 .0000E+00 22
.0000E+00 23 .0000E+00 24 .0000E+00

*** AERMOD - VERSION 21112 *** C:\Users\Michael Tirohn\Desktop\HRAs\14283 North
Fontana\14283 Shea *** 03/07/22

*** AERMET - VERSION 16216 ***

09:29:37

PAGE 98

*** MODELOPTs: RegDFAULT CONC ELEV URBAN ADJ_U*

* SOURCE EMISSION RATE SCALARS WHICH VARY DIURNALLY AND BY DAY OF WEEK
(HRDOW) *

SOURCE ID = L0000066 ; SOURCE TYPE = VOLUME :

HR HOUR SCALAR HOUR SCALAR HOUR SCALAR HOUR SCALAR HOUR SCALAR HOUR
SCALAR HOUR SCALAR HOUR SCALAR

DAY OF WEEK = WEEKDAY

1 .0000E+00 2 .0000E+00 3 .0000E+00 4 .0000E+00 5 .0000E+00 6
.0000E+00 7 .0000E+00 8 .0000E+00
9 .1000E+01 10 .1000E+01 11 .1000E+01 12 .1000E+01 13 .1000E+01 14
.1000E+01 15 .1000E+01 16 .1000E+01
17 .0000E+00 18 .0000E+00 19 .0000E+00 20 .0000E+00 21 .0000E+00 22
.0000E+00 23 .0000E+00 24 .0000E+00

DAY OF WEEK = SATURDAY

1 .0000E+00 2 .0000E+00 3 .0000E+00 4 .0000E+00 5 .0000E+00 6
.0000E+00 7 .0000E+00 8 .0000E+00
9 .0000E+00 10 .0000E+00 11 .0000E+00 12 .0000E+00 13 .0000E+00 14
.0000E+00 15 .0000E+00 16 .0000E+00
17 .0000E+00 18 .0000E+00 19 .0000E+00 20 .0000E+00 21 .0000E+00 22
.0000E+00 23 .0000E+00 24 .0000E+00

DAY OF WEEK = SUNDAY

1 .0000E+00 2 .0000E+00 3 .0000E+00 4 .0000E+00 5 .0000E+00 6
.0000E+00 7 .0000E+00 8 .0000E+00
9 .0000E+00 10 .0000E+00 11 .0000E+00 12 .0000E+00 13 .0000E+00 14
.0000E+00 15 .0000E+00 16 .0000E+00
17 .0000E+00 18 .0000E+00 19 .0000E+00 20 .0000E+00 21 .0000E+00 22
.0000E+00 23 .0000E+00 24 .0000E+00

*** AERMOD - VERSION 21112 *** C:\Users\Michael Tirohn\Desktop\HRAs\14283 North
Fontana\14283 Shea *** 03/07/22
*** AERMET - VERSION 16216 ***
*** 09:29:37

PAGE 99

*** MODELOPTs: RegDFAULT CONC ELEV URBAN ADJ_U*

* SOURCE EMISSION RATE SCALARS WHICH VARY DIURNALLY AND BY DAY OF WEEK
(HRDOW) *

SOURCE ID = L0000067 ; SOURCE TYPE = VOLUME :

HR HOUR SCALAR HOUR SCALAR HOUR SCALAR HOUR SCALAR HOUR SCALAR HOUR
SCALAR HOUR SCALAR HOUR SCALAR

DAY OF WEEK = WEEKDAY

1 .0000E+00 2 .0000E+00 3 .0000E+00 4 .0000E+00 5 .0000E+00 6
.0000E+00 7 .0000E+00 8 .0000E+00
9 .1000E+01 10 .1000E+01 11 .1000E+01 12 .1000E+01 13 .1000E+01 14
.1000E+01 15 .1000E+01 16 .1000E+01
17 .0000E+00 18 .0000E+00 19 .0000E+00 20 .0000E+00 21 .0000E+00 22
.0000E+00 23 .0000E+00 24 .0000E+00

DAY OF WEEK = SATURDAY

1 .0000E+00 2 .0000E+00 3 .0000E+00 4 .0000E+00 5 .0000E+00 6
.0000E+00 7 .0000E+00 8 .0000E+00
9 .0000E+00 10 .0000E+00 11 .0000E+00 12 .0000E+00 13 .0000E+00 14
.0000E+00 15 .0000E+00 16 .0000E+00
17 .0000E+00 18 .0000E+00 19 .0000E+00 20 .0000E+00 21 .0000E+00 22
.0000E+00 23 .0000E+00 24 .0000E+00

DAY OF WEEK = SUNDAY

1 .0000E+00 2 .0000E+00 3 .0000E+00 4 .0000E+00 5 .0000E+00 6
.0000E+00 7 .0000E+00 8 .0000E+00
9 .0000E+00 10 .0000E+00 11 .0000E+00 12 .0000E+00 13 .0000E+00 14
.0000E+00 15 .0000E+00 16 .0000E+00
17 .0000E+00 18 .0000E+00 19 .0000E+00 20 .0000E+00 21 .0000E+00 22
.0000E+00 23 .0000E+00 24 .0000E+00

*** AERMOD - VERSION 21112 *** C:\Users\Michael Tirohn\Desktop\HRAs\14283 North
Fontana\14283 Shea *** 03/07/22
*** AERMET - VERSION 16216 ***
*** 09:29:37

*** MODELOPTs: RegDFAULT CONC ELEV URBAN ADJ_U*

* SOURCE EMISSION RATE SCALARS WHICH VARY DIURNALLY AND BY DAY OF WEEK (HRDOW) *

SOURCE ID = L0000068 ; SOURCE TYPE = VOLUME :
HOUR SCALAR HOUR SCALAR HOUR SCALAR HOUR SCALAR HOUR SCALAR HOUR
SCALAR HOUR SCALAR HOUR SCALAR

DAY OF WEEK = WEEKDAY

1 .0000E+00 2 .0000E+00 3 .0000E+00 4 .0000E+00 5 .0000E+00 6
.0000E+00 7 .0000E+00 8 .0000E+00
9 .1000E+01 10 .1000E+01 11 .1000E+01 12 .1000E+01 13 .1000E+01 14
.1000E+01 15 .1000E+01 16 .1000E+01
17 .0000E+00 18 .0000E+00 19 .0000E+00 20 .0000E+00 21 .0000E+00 22
.0000E+00 23 .0000E+00 24 .0000E+00

DAY OF WEEK = SATURDAY

1 .0000E+00 2 .0000E+00 3 .0000E+00 4 .0000E+00 5 .0000E+00 6
.0000E+00 7 .0000E+00 8 .0000E+00
9 .0000E+00 10 .0000E+00 11 .0000E+00 12 .0000E+00 13 .0000E+00 14
.0000E+00 15 .0000E+00 16 .0000E+00
17 .0000E+00 18 .0000E+00 19 .0000E+00 20 .0000E+00 21 .0000E+00 22
.0000E+00 23 .0000E+00 24 .0000E+00

DAY OF WEEK = SUNDAY

1 .0000E+00 2 .0000E+00 3 .0000E+00 4 .0000E+00 5 .0000E+00 6
.0000E+00 7 .0000E+00 8 .0000E+00
9 .0000E+00 10 .0000E+00 11 .0000E+00 12 .0000E+00 13 .0000E+00 14
.0000E+00 15 .0000E+00 16 .0000E+00
17 .0000E+00 18 .0000E+00 19 .0000E+00 20 .0000E+00 21 .0000E+00 22
.0000E+00 23 .0000E+00 24 .0000E+00

*** AERMOD - VERSION 21112 *** C:\Users\Michael Tirohn\Desktop\HRAs\14283 North
Fontana\14283 Shea *** 03/07/22

*** AERMET - VERSION 16216 ***

09:29:37

*** MODELOPTs: RegDFAULT CONC ELEV URBAN ADJ_U*

* SOURCE EMISSION RATE SCALARS WHICH VARY DIURNALLY AND BY DAY OF WEEK (HRDOW) *

SOURCE ID = L0000069 ; SOURCE TYPE = VOLUME :
HOUR SCALAR HOUR SCALAR HOUR SCALAR HOUR SCALAR HOUR SCALAR HOUR
SCALAR HOUR SCALAR HOUR SCALAR

DAY OF WEEK = WEEKDAY

1 .0000E+00 2 .0000E+00 3 .0000E+00 4 .0000E+00 5 .0000E+00 6
.0000E+00 7 .0000E+00 8 .0000E+00
9 .1000E+01 10 .1000E+01 11 .1000E+01 12 .1000E+01 13 .1000E+01 14
.1000E+01 15 .1000E+01 16 .1000E+01
17 .0000E+00 18 .0000E+00 19 .0000E+00 20 .0000E+00 21 .0000E+00 22
.0000E+00 23 .0000E+00 24 .0000E+00

DAY OF WEEK = SATURDAY

1 .0000E+00 2 .0000E+00 3 .0000E+00 4 .0000E+00 5 .0000E+00 6
.0000E+00 7 .0000E+00 8 .0000E+00
9 .0000E+00 10 .0000E+00 11 .0000E+00 12 .0000E+00 13 .0000E+00 14
.0000E+00 15 .0000E+00 16 .0000E+00
17 .0000E+00 18 .0000E+00 19 .0000E+00 20 .0000E+00 21 .0000E+00 22
.0000E+00 23 .0000E+00 24 .0000E+00

DAY OF WEEK = SUNDAY

1 .0000E+00 2 .0000E+00 3 .0000E+00 4 .0000E+00 5 .0000E+00 6
.0000E+00 7 .0000E+00 8 .0000E+00

9 .0000E+00 10 .0000E+00 11 .0000E+00 12 .0000E+00 13 .0000E+00 14
.0000E+00 15 .0000E+00 16 .0000E+00
17 .0000E+00 18 .0000E+00 19 .0000E+00 20 .0000E+00 21 .0000E+00 22
.0000E+00 23 .0000E+00 24 .0000E+00

*** AERMOD - VERSION 21112 *** C:\Users\Michael Tirohn\Desktop\HRAs\14283 North
Fontana\14283 Shea *** 03/07/22
*** AERMET - VERSION 16216 ***
*** 09:29:37

PAGE 102

*** MODELOPTs: RegDFAULT CONC ELEV URBAN ADJ_U*

* SOURCE EMISSION RATE SCALARS WHICH VARY DIURNALLY AND BY DAY OF WEEK
(HRDOW) *

SOURCE ID = L0000070 ; SOURCE TYPE = VOLUME :

HR SCALAR HOUR SCALAR HOUR SCALAR HOUR SCALAR HOUR SCALAR HOUR
SCALAR HOUR SCALAR HOUR SCALAR

DAY OF WEEK = WEEKDAY

1 .0000E+00 2 .0000E+00 3 .0000E+00 4 .0000E+00 5 .0000E+00 6
.0000E+00 7 .0000E+00 8 .0000E+00
9 .1000E+01 10 .1000E+01 11 .1000E+01 12 .1000E+01 13 .1000E+01 14
.1000E+01 15 .1000E+01 16 .1000E+01
17 .0000E+00 18 .0000E+00 19 .0000E+00 20 .0000E+00 21 .0000E+00 22
.0000E+00 23 .0000E+00 24 .0000E+00

DAY OF WEEK = SATURDAY

1 .0000E+00 2 .0000E+00 3 .0000E+00 4 .0000E+00 5 .0000E+00 6
.0000E+00 7 .0000E+00 8 .0000E+00
9 .0000E+00 10 .0000E+00 11 .0000E+00 12 .0000E+00 13 .0000E+00 14
.0000E+00 15 .0000E+00 16 .0000E+00
17 .0000E+00 18 .0000E+00 19 .0000E+00 20 .0000E+00 21 .0000E+00 22
.0000E+00 23 .0000E+00 24 .0000E+00

DAY OF WEEK = SUNDAY

1 .0000E+00 2 .0000E+00 3 .0000E+00 4 .0000E+00 5 .0000E+00 6
.0000E+00 7 .0000E+00 8 .0000E+00
9 .0000E+00 10 .0000E+00 11 .0000E+00 12 .0000E+00 13 .0000E+00 14
.0000E+00 15 .0000E+00 16 .0000E+00
17 .0000E+00 18 .0000E+00 19 .0000E+00 20 .0000E+00 21 .0000E+00 22
.0000E+00 23 .0000E+00 24 .0000E+00

*** AERMOD - VERSION 21112 *** C:\Users\Michael Tirohn\Desktop\HRAs\14283 North
Fontana\14283 Shea *** 03/07/22
*** AERMET - VERSION 16216 ***
*** 09:29:37

PAGE 103

*** MODELOPTs: RegDFAULT CONC ELEV URBAN ADJ_U*

* SOURCE EMISSION RATE SCALARS WHICH VARY DIURNALLY AND BY DAY OF WEEK
(HRDOW) *

SOURCE ID = L0000071 ; SOURCE TYPE = VOLUME :

HR SCALAR HOUR SCALAR HOUR SCALAR HOUR SCALAR HOUR SCALAR HOUR
SCALAR HOUR SCALAR HOUR SCALAR

DAY OF WEEK = WEEKDAY

1 .0000E+00 2 .0000E+00 3 .0000E+00 4 .0000E+00 5 .0000E+00 6
.0000E+00 7 .0000E+00 8 .0000E+00
9 .1000E+01 10 .1000E+01 11 .1000E+01 12 .1000E+01 13 .1000E+01 14
.1000E+01 15 .1000E+01 16 .1000E+01
17 .0000E+00 18 .0000E+00 19 .0000E+00 20 .0000E+00 21 .0000E+00 22
.0000E+00 23 .0000E+00 24 .0000E+00

DAY OF WEEK = SATURDAY

1 .0000E+00 2 .0000E+00 3 .0000E+00 4 .0000E+00 5 .0000E+00 6

.0000E+00 7 .0000E+00 8 .0000E+00
9 .0000E+00 10 .0000E+00 11 .0000E+00 12 .0000E+00 13 .0000E+00 14
.0000E+00 15 .0000E+00 16 .0000E+00
17 .0000E+00 18 .0000E+00 19 .0000E+00 20 .0000E+00 21 .0000E+00 22
.0000E+00 23 .0000E+00 24 .0000E+00

DAY OF WEEK = SUNDAY

1 .0000E+00 2 .0000E+00 3 .0000E+00 4 .0000E+00 5 .0000E+00 6
.0000E+00 7 .0000E+00 8 .0000E+00
9 .0000E+00 10 .0000E+00 11 .0000E+00 12 .0000E+00 13 .0000E+00 14
.0000E+00 15 .0000E+00 16 .0000E+00
17 .0000E+00 18 .0000E+00 19 .0000E+00 20 .0000E+00 21 .0000E+00 22
.0000E+00 23 .0000E+00 24 .0000E+00

*** AERMOD - VERSION 21112 *** C:\Users\Michael Tirohn\Desktop\HRAs\14283 North
Fontana\14283 Shea *** 03/07/22
*** AERMET - VERSION 16216 ***
*** 09:29:37

PAGE 104

*** MODELOPTs: RegDFAULT CONC ELEV URBAN ADJ_U*

* SOURCE EMISSION RATE SCALARS WHICH VARY DIURNALLY AND BY DAY OF WEEK
(HRDOW) *

SOURCE ID = L0000072 ; SOURCE TYPE = VOLUME :
HOUR SCALAR HOUR SCALAR HOUR SCALAR HOUR SCALAR HOUR SCALAR HOUR
SCALAR HOUR SCALAR HOUR SCALAR

DAY OF WEEK = WEEKDAY

1 .0000E+00 2 .0000E+00 3 .0000E+00 4 .0000E+00 5 .0000E+00 6
.0000E+00 7 .0000E+00 8 .0000E+00
9 .1000E+01 10 .1000E+01 11 .1000E+01 12 .1000E+01 13 .1000E+01 14
.1000E+01 15 .1000E+01 16 .1000E+01
17 .0000E+00 18 .0000E+00 19 .0000E+00 20 .0000E+00 21 .0000E+00 22
.0000E+00 23 .0000E+00 24 .0000E+00

DAY OF WEEK = SATURDAY

1 .0000E+00 2 .0000E+00 3 .0000E+00 4 .0000E+00 5 .0000E+00 6
.0000E+00 7 .0000E+00 8 .0000E+00
9 .0000E+00 10 .0000E+00 11 .0000E+00 12 .0000E+00 13 .0000E+00 14
.0000E+00 15 .0000E+00 16 .0000E+00
17 .0000E+00 18 .0000E+00 19 .0000E+00 20 .0000E+00 21 .0000E+00 22
.0000E+00 23 .0000E+00 24 .0000E+00

DAY OF WEEK = SUNDAY

1 .0000E+00 2 .0000E+00 3 .0000E+00 4 .0000E+00 5 .0000E+00 6
.0000E+00 7 .0000E+00 8 .0000E+00
9 .0000E+00 10 .0000E+00 11 .0000E+00 12 .0000E+00 13 .0000E+00 14
.0000E+00 15 .0000E+00 16 .0000E+00
17 .0000E+00 18 .0000E+00 19 .0000E+00 20 .0000E+00 21 .0000E+00 22
.0000E+00 23 .0000E+00 24 .0000E+00

*** AERMOD - VERSION 21112 *** C:\Users\Michael Tirohn\Desktop\HRAs\14283 North
Fontana\14283 Shea *** 03/07/22
*** AERMET - VERSION 16216 ***
*** 09:29:37

PAGE 105

*** MODELOPTs: RegDFAULT CONC ELEV URBAN ADJ_U*

* SOURCE EMISSION RATE SCALARS WHICH VARY DIURNALLY AND BY DAY OF WEEK
(HRDOW) *

SOURCE ID = L0000073 ; SOURCE TYPE = VOLUME :
HOUR SCALAR HOUR SCALAR HOUR SCALAR HOUR SCALAR HOUR SCALAR HOUR
SCALAR HOUR SCALAR HOUR SCALAR

DAY OF WEEK = WEEKDAY

1 .0000E+00 2 .0000E+00 3 .0000E+00 4 .0000E+00 5 .0000E+00 6
.0000E+00 7 .0000E+00 8 .0000E+00
9 .1000E+01 10 .1000E+01 11 .1000E+01 12 .1000E+01 13 .1000E+01 14
.1000E+01 15 .1000E+01 16 .1000E+01
17 .0000E+00 18 .0000E+00 19 .0000E+00 20 .0000E+00 21 .0000E+00 22
.0000E+00 23 .0000E+00 24 .0000E+00

DAY OF WEEK = SATURDAY

1 .0000E+00 2 .0000E+00 3 .0000E+00 4 .0000E+00 5 .0000E+00 6
.0000E+00 7 .0000E+00 8 .0000E+00
9 .0000E+00 10 .0000E+00 11 .0000E+00 12 .0000E+00 13 .0000E+00 14
.0000E+00 15 .0000E+00 16 .0000E+00
17 .0000E+00 18 .0000E+00 19 .0000E+00 20 .0000E+00 21 .0000E+00 22
.0000E+00 23 .0000E+00 24 .0000E+00

DAY OF WEEK = SUNDAY

1 .0000E+00 2 .0000E+00 3 .0000E+00 4 .0000E+00 5 .0000E+00 6
.0000E+00 7 .0000E+00 8 .0000E+00
9 .0000E+00 10 .0000E+00 11 .0000E+00 12 .0000E+00 13 .0000E+00 14
.0000E+00 15 .0000E+00 16 .0000E+00
17 .0000E+00 18 .0000E+00 19 .0000E+00 20 .0000E+00 21 .0000E+00 22
.0000E+00 23 .0000E+00 24 .0000E+00

*** AERMOD - VERSION 21112 *** C:\Users\Michael Tirohn\Desktop\HRAs\14283 North
Fontana\14283 Shea *** 03/07/22

*** AERMET - VERSION 16216 ***

09:29:37

PAGE 106

*** MODELOPTs: RegDEFAULT CONC ELEV URBAN ADJ_U*

* SOURCE EMISSION RATE SCALARS WHICH VARY DIURNALLY AND BY DAY OF WEEK
(HRDOW) *

SOURCE ID = L0000074 ; SOURCE TYPE = VOLUME :
HOUR SCALAR HOUR SCALAR HOUR SCALAR HOUR SCALAR HOUR SCALAR HOUR
SCALAR HOUR SCALAR HOUR SCALAR

DAY OF WEEK = WEEKDAY

1 .0000E+00 2 .0000E+00 3 .0000E+00 4 .0000E+00 5 .0000E+00 6
.0000E+00 7 .0000E+00 8 .0000E+00
9 .1000E+01 10 .1000E+01 11 .1000E+01 12 .1000E+01 13 .1000E+01 14
.1000E+01 15 .1000E+01 16 .1000E+01
17 .0000E+00 18 .0000E+00 19 .0000E+00 20 .0000E+00 21 .0000E+00 22
.0000E+00 23 .0000E+00 24 .0000E+00

DAY OF WEEK = SATURDAY

1 .0000E+00 2 .0000E+00 3 .0000E+00 4 .0000E+00 5 .0000E+00 6
.0000E+00 7 .0000E+00 8 .0000E+00
9 .0000E+00 10 .0000E+00 11 .0000E+00 12 .0000E+00 13 .0000E+00 14
.0000E+00 15 .0000E+00 16 .0000E+00
17 .0000E+00 18 .0000E+00 19 .0000E+00 20 .0000E+00 21 .0000E+00 22
.0000E+00 23 .0000E+00 24 .0000E+00

DAY OF WEEK = SUNDAY

1 .0000E+00 2 .0000E+00 3 .0000E+00 4 .0000E+00 5 .0000E+00 6
.0000E+00 7 .0000E+00 8 .0000E+00
9 .0000E+00 10 .0000E+00 11 .0000E+00 12 .0000E+00 13 .0000E+00 14
.0000E+00 15 .0000E+00 16 .0000E+00
17 .0000E+00 18 .0000E+00 19 .0000E+00 20 .0000E+00 21 .0000E+00 22
.0000E+00 23 .0000E+00 24 .0000E+00

*** AERMOD - VERSION 21112 *** C:\Users\Michael Tirohn\Desktop\HRAs\14283 North
Fontana\14283 Shea *** 03/07/22

*** AERMET - VERSION 16216 ***

09:29:37

PAGE 107

*** MODELOPTs: RegDEFAULT CONC ELEV URBAN ADJ_U*

* SOURCE EMISSION RATE SCALARS WHICH VARY DIURNALLY AND BY DAY OF WEEK

(HRDOW) *

SOURCE ID = L0000075 ; SOURCE TYPE = VOLUME :
HOUR SCALAR HOUR SCALAR HOUR SCALAR HOUR SCALAR HOUR SCALAR HOUR
SCALAR HOUR SCALAR HOUR SCALAR

DAY OF WEEK = WEEKDAY

1 .0000E+00 2 .0000E+00 3 .0000E+00 4 .0000E+00 5 .0000E+00 6
.0000E+00 7 .0000E+00 8 .0000E+00
9 .1000E+01 10 .1000E+01 11 .1000E+01 12 .1000E+01 13 .1000E+01 14
.1000E+01 15 .1000E+01 16 .1000E+01
17 .0000E+00 18 .0000E+00 19 .0000E+00 20 .0000E+00 21 .0000E+00 22
.0000E+00 23 .0000E+00 24 .0000E+00

DAY OF WEEK = SATURDAY

1 .0000E+00 2 .0000E+00 3 .0000E+00 4 .0000E+00 5 .0000E+00 6
.0000E+00 7 .0000E+00 8 .0000E+00
9 .0000E+00 10 .0000E+00 11 .0000E+00 12 .0000E+00 13 .0000E+00 14
.0000E+00 15 .0000E+00 16 .0000E+00
17 .0000E+00 18 .0000E+00 19 .0000E+00 20 .0000E+00 21 .0000E+00 22
.0000E+00 23 .0000E+00 24 .0000E+00

DAY OF WEEK = SUNDAY

1 .0000E+00 2 .0000E+00 3 .0000E+00 4 .0000E+00 5 .0000E+00 6
.0000E+00 7 .0000E+00 8 .0000E+00
9 .0000E+00 10 .0000E+00 11 .0000E+00 12 .0000E+00 13 .0000E+00 14
.0000E+00 15 .0000E+00 16 .0000E+00
17 .0000E+00 18 .0000E+00 19 .0000E+00 20 .0000E+00 21 .0000E+00 22
.0000E+00 23 .0000E+00 24 .0000E+00

*** AERMOD - VERSION 21112 *** C:\Users\Michael Tirohn\Desktop\HRAs\14283 North
Fontana\14283 Shea *** 03/07/22
*** AERMET - VERSION 16216 ***
*** 09:29:37

PAGE 108

*** MODELOPTs: RegDFAULT CONC ELEV URBAN ADJ_U*

* SOURCE EMISSION RATE SCALARS WHICH VARY DIURNALLY AND BY DAY OF WEEK
(HRDOW) *

SOURCE ID = L0000076 ; SOURCE TYPE = VOLUME :
HOUR SCALAR HOUR SCALAR HOUR SCALAR HOUR SCALAR HOUR SCALAR HOUR
SCALAR HOUR SCALAR HOUR SCALAR

DAY OF WEEK = WEEKDAY

1 .0000E+00 2 .0000E+00 3 .0000E+00 4 .0000E+00 5 .0000E+00 6
.0000E+00 7 .0000E+00 8 .0000E+00
9 .1000E+01 10 .1000E+01 11 .1000E+01 12 .1000E+01 13 .1000E+01 14
.1000E+01 15 .1000E+01 16 .1000E+01
17 .0000E+00 18 .0000E+00 19 .0000E+00 20 .0000E+00 21 .0000E+00 22
.0000E+00 23 .0000E+00 24 .0000E+00

DAY OF WEEK = SATURDAY

1 .0000E+00 2 .0000E+00 3 .0000E+00 4 .0000E+00 5 .0000E+00 6
.0000E+00 7 .0000E+00 8 .0000E+00
9 .0000E+00 10 .0000E+00 11 .0000E+00 12 .0000E+00 13 .0000E+00 14
.0000E+00 15 .0000E+00 16 .0000E+00
17 .0000E+00 18 .0000E+00 19 .0000E+00 20 .0000E+00 21 .0000E+00 22
.0000E+00 23 .0000E+00 24 .0000E+00

DAY OF WEEK = SUNDAY

1 .0000E+00 2 .0000E+00 3 .0000E+00 4 .0000E+00 5 .0000E+00 6
.0000E+00 7 .0000E+00 8 .0000E+00
9 .0000E+00 10 .0000E+00 11 .0000E+00 12 .0000E+00 13 .0000E+00 14
.0000E+00 15 .0000E+00 16 .0000E+00
17 .0000E+00 18 .0000E+00 19 .0000E+00 20 .0000E+00 21 .0000E+00 22
.0000E+00 23 .0000E+00 24 .0000E+00

*** AERMOD - VERSION 21112 *** C:\Users\Michael Tirohn\Desktop\HRAs\14283 North

PAGE 109

*** MODELOPTs: RegDEFAULT CONC ELEV URBAN ADJ_U*

* SOURCE EMISSION RATE SCALARS WHICH VARY DIURNALLY AND BY DAY OF WEEK (HRDOW) *

SOURCE ID = L0000077 ; SOURCE TYPE = VOLUME :

Hourly scalar values for Weekday, Saturday, and Sunday.

DAY OF WEEK = WEEKDAY

1 .0000E+00 2 .0000E+00 3 .0000E+00 4 .0000E+00 5 .0000E+00 6 .0000E+00 7 .0000E+00 8 .0000E+00 9 .1000E+01 10 .1000E+01 11 .1000E+01 12 .1000E+01 13 .1000E+01 14 .1000E+01 15 .1000E+01 16 .1000E+01 17 .0000E+00 18 .0000E+00 19 .0000E+00 20 .0000E+00 21 .0000E+00 22 .0000E+00 23 .0000E+00 24 .0000E+00

DAY OF WEEK = SATURDAY

1 .0000E+00 2 .0000E+00 3 .0000E+00 4 .0000E+00 5 .0000E+00 6 .0000E+00 7 .0000E+00 8 .0000E+00 9 .0000E+00 10 .0000E+00 11 .0000E+00 12 .0000E+00 13 .0000E+00 14 .0000E+00 15 .0000E+00 16 .0000E+00 17 .0000E+00 18 .0000E+00 19 .0000E+00 20 .0000E+00 21 .0000E+00 22 .0000E+00 23 .0000E+00 24 .0000E+00

DAY OF WEEK = SUNDAY

1 .0000E+00 2 .0000E+00 3 .0000E+00 4 .0000E+00 5 .0000E+00 6 .0000E+00 7 .0000E+00 8 .0000E+00 9 .0000E+00 10 .0000E+00 11 .0000E+00 12 .0000E+00 13 .0000E+00 14 .0000E+00 15 .0000E+00 16 .0000E+00 17 .0000E+00 18 .0000E+00 19 .0000E+00 20 .0000E+00 21 .0000E+00 22 .0000E+00 23 .0000E+00 24 .0000E+00

*** AERMOD - VERSION 21112 *** C:\Users\Michael Tirohn\Desktop\HRAs\14283 North

PAGE 110

*** MODELOPTs: RegDEFAULT CONC ELEV URBAN ADJ_U*

* SOURCE EMISSION RATE SCALARS WHICH VARY DIURNALLY AND BY DAY OF WEEK (HRDOW) *

SOURCE ID = L0000078 ; SOURCE TYPE = VOLUME :

Hourly scalar values for Weekday, Saturday, and Sunday.

DAY OF WEEK = WEEKDAY

1 .0000E+00 2 .0000E+00 3 .0000E+00 4 .0000E+00 5 .0000E+00 6 .0000E+00 7 .0000E+00 8 .0000E+00 9 .1000E+01 10 .1000E+01 11 .1000E+01 12 .1000E+01 13 .1000E+01 14 .1000E+01 15 .1000E+01 16 .1000E+01 17 .0000E+00 18 .0000E+00 19 .0000E+00 20 .0000E+00 21 .0000E+00 22 .0000E+00 23 .0000E+00 24 .0000E+00

DAY OF WEEK = SATURDAY

1 .0000E+00 2 .0000E+00 3 .0000E+00 4 .0000E+00 5 .0000E+00 6 .0000E+00 7 .0000E+00 8 .0000E+00 9 .0000E+00 10 .0000E+00 11 .0000E+00 12 .0000E+00 13 .0000E+00 14 .0000E+00 15 .0000E+00 16 .0000E+00 17 .0000E+00 18 .0000E+00 19 .0000E+00 20 .0000E+00 21 .0000E+00 22 .0000E+00 23 .0000E+00 24 .0000E+00

DAY OF WEEK = SUNDAY

1	.0000E+00	2	.0000E+00	3	.0000E+00	4	.0000E+00	5	.0000E+00	6	.0000E+00
7	.0000E+00	8	.0000E+00	9	.0000E+00	10	.0000E+00	11	.0000E+00	12	.0000E+00
13	.0000E+00	14	.0000E+00	15	.0000E+00	16	.0000E+00	17	.0000E+00	18	.0000E+00
19	.0000E+00	20	.0000E+00	21	.0000E+00	22	.0000E+00	23	.0000E+00	24	.0000E+00

*** AERMOD - VERSION 21112 *** C:\Users\Michael Tirohn\Desktop\HRAs\14283 North
 Fontana\14283 Shea *** 03/07/22

*** AERMET - VERSION 16216 ***

*** 09:29:37

PAGE 111

*** MODELOPTs: RegDFAULT CONC ELEV URBAN ADJ_U*

* SOURCE EMISSION RATE SCALARS WHICH VARY DIURNALLY AND BY DAY OF WEEK
 (HRDOW) *

SOURCE ID = L0000079 ; SOURCE TYPE = VOLUME :
 HOUR SCALAR HOUR SCALAR HOUR SCALAR HOUR SCALAR HOUR SCALAR HOUR
 SCALAR HOUR SCALAR HOUR SCALAR

DAY OF WEEK = WEEKDAY

1	.0000E+00	2	.0000E+00	3	.0000E+00	4	.0000E+00	5	.0000E+00	6	.0000E+00
7	.0000E+00	8	.0000E+00	9	.1000E+01	10	.1000E+01	11	.1000E+01	12	.1000E+01
13	.1000E+01	14	.1000E+01	15	.1000E+01	16	.1000E+01	17	.0000E+00	18	.0000E+00
19	.0000E+00	20	.0000E+00	21	.0000E+00	22	.0000E+00	23	.0000E+00	24	.0000E+00

DAY OF WEEK = SATURDAY

1	.0000E+00	2	.0000E+00	3	.0000E+00	4	.0000E+00	5	.0000E+00	6	.0000E+00
7	.0000E+00	8	.0000E+00	9	.0000E+00	10	.0000E+00	11	.0000E+00	12	.0000E+00
13	.0000E+00	14	.0000E+00	15	.0000E+00	16	.0000E+00	17	.0000E+00	18	.0000E+00
19	.0000E+00	20	.0000E+00	21	.0000E+00	22	.0000E+00	23	.0000E+00	24	.0000E+00

DAY OF WEEK = SUNDAY

1	.0000E+00	2	.0000E+00	3	.0000E+00	4	.0000E+00	5	.0000E+00	6	.0000E+00
7	.0000E+00	8	.0000E+00	9	.0000E+00	10	.0000E+00	11	.0000E+00	12	.0000E+00
13	.0000E+00	14	.0000E+00	15	.0000E+00	16	.0000E+00	17	.0000E+00	18	.0000E+00
19	.0000E+00	20	.0000E+00	21	.0000E+00	22	.0000E+00	23	.0000E+00	24	.0000E+00

*** AERMOD - VERSION 21112 *** C:\Users\Michael Tirohn\Desktop\HRAs\14283 North
 Fontana\14283 Shea *** 03/07/22

*** AERMET - VERSION 16216 ***

*** 09:29:37

PAGE 112

*** MODELOPTs: RegDFAULT CONC ELEV URBAN ADJ_U*

* SOURCE EMISSION RATE SCALARS WHICH VARY DIURNALLY AND BY DAY OF WEEK
 (HRDOW) *

SOURCE ID = L0000080 ; SOURCE TYPE = VOLUME :
 HOUR SCALAR HOUR SCALAR HOUR SCALAR HOUR SCALAR HOUR SCALAR HOUR
 SCALAR HOUR SCALAR HOUR SCALAR

DAY OF WEEK = WEEKDAY

1	.0000E+00	2	.0000E+00	3	.0000E+00	4	.0000E+00	5	.0000E+00	6	.0000E+00
7	.0000E+00	8	.0000E+00	9	.1000E+01	10	.1000E+01	11	.1000E+01	12	.1000E+01
13	.1000E+01	14	.1000E+01	15	.1000E+01	16	.1000E+01	17	.0000E+00	18	.0000E+00
19	.0000E+00	20	.0000E+00	21	.0000E+00	22	.0000E+00	23	.0000E+00	24	.0000E+00

.0000E+00 23 .0000E+00 24 .0000E+00
DAY OF WEEK = SATURDAY
1 .0000E+00 2 .0000E+00 3 .0000E+00 4 .0000E+00 5 .0000E+00 6
.0000E+00 7 .0000E+00 8 .0000E+00
9 .0000E+00 10 .0000E+00 11 .0000E+00 12 .0000E+00 13 .0000E+00 14
.0000E+00 15 .0000E+00 16 .0000E+00
17 .0000E+00 18 .0000E+00 19 .0000E+00 20 .0000E+00 21 .0000E+00 22
.0000E+00 23 .0000E+00 24 .0000E+00

DAY OF WEEK = SUNDAY
1 .0000E+00 2 .0000E+00 3 .0000E+00 4 .0000E+00 5 .0000E+00 6
.0000E+00 7 .0000E+00 8 .0000E+00
9 .0000E+00 10 .0000E+00 11 .0000E+00 12 .0000E+00 13 .0000E+00 14
.0000E+00 15 .0000E+00 16 .0000E+00
17 .0000E+00 18 .0000E+00 19 .0000E+00 20 .0000E+00 21 .0000E+00 22
.0000E+00 23 .0000E+00 24 .0000E+00

*** AERMOD - VERSION 21112 *** C:\Users\Michael Tirohn\Desktop\HRAs\14283 North
Fontana\14283 Shea *** 03/07/22
*** AERMET - VERSION 16216 ***
*** 09:29:37

PAGE 113

*** MODELOPTs: RegDFAULT CONC ELEV URBAN ADJ_U*

* SOURCE EMISSION RATE SCALARS WHICH VARY DIURNALLY AND BY DAY OF WEEK
(HRDOW) *

SOURCE ID = L0000081 ; SOURCE TYPE = VOLUME :
HOUR SCALAR HOUR SCALAR HOUR SCALAR HOUR SCALAR HOUR SCALAR HOUR
SCALAR HOUR SCALAR HOUR SCALAR

DAY OF WEEK = WEEKDAY

1 .0000E+00 2 .0000E+00 3 .0000E+00 4 .0000E+00 5 .0000E+00 6
.0000E+00 7 .0000E+00 8 .0000E+00
9 .1000E+01 10 .1000E+01 11 .1000E+01 12 .1000E+01 13 .1000E+01 14
.1000E+01 15 .1000E+01 16 .1000E+01
17 .0000E+00 18 .0000E+00 19 .0000E+00 20 .0000E+00 21 .0000E+00 22
.0000E+00 23 .0000E+00 24 .0000E+00

DAY OF WEEK = SATURDAY

1 .0000E+00 2 .0000E+00 3 .0000E+00 4 .0000E+00 5 .0000E+00 6
.0000E+00 7 .0000E+00 8 .0000E+00
9 .0000E+00 10 .0000E+00 11 .0000E+00 12 .0000E+00 13 .0000E+00 14
.0000E+00 15 .0000E+00 16 .0000E+00
17 .0000E+00 18 .0000E+00 19 .0000E+00 20 .0000E+00 21 .0000E+00 22
.0000E+00 23 .0000E+00 24 .0000E+00

DAY OF WEEK = SUNDAY

1 .0000E+00 2 .0000E+00 3 .0000E+00 4 .0000E+00 5 .0000E+00 6
.0000E+00 7 .0000E+00 8 .0000E+00
9 .0000E+00 10 .0000E+00 11 .0000E+00 12 .0000E+00 13 .0000E+00 14
.0000E+00 15 .0000E+00 16 .0000E+00
17 .0000E+00 18 .0000E+00 19 .0000E+00 20 .0000E+00 21 .0000E+00 22
.0000E+00 23 .0000E+00 24 .0000E+00

*** AERMOD - VERSION 21112 *** C:\Users\Michael Tirohn\Desktop\HRAs\14283 North
Fontana\14283 Shea *** 03/07/22
*** AERMET - VERSION 16216 ***
*** 09:29:37

PAGE 114

*** MODELOPTs: RegDFAULT CONC ELEV URBAN ADJ_U*

* SOURCE EMISSION RATE SCALARS WHICH VARY DIURNALLY AND BY DAY OF WEEK
(HRDOW) *

SOURCE ID = L0000082 ; SOURCE TYPE = VOLUME :
HOUR SCALAR HOUR SCALAR HOUR SCALAR HOUR SCALAR HOUR SCALAR HOUR
SCALAR HOUR SCALAR HOUR SCALAR

DAY OF WEEK = WEEKDAY

1	.0000E+00	2	.0000E+00	3	.0000E+00	4	.0000E+00	5	.0000E+00	6	
	.0000E+00	7	.0000E+00	8	.0000E+00						
9	.1000E+01	10	.1000E+01	11	.1000E+01	12	.1000E+01	13	.1000E+01	14	
	.1000E+01	15	.1000E+01	16	.1000E+01						
17	.0000E+00	18	.0000E+00	19	.0000E+00	20	.0000E+00	21	.0000E+00	22	
	.0000E+00	23	.0000E+00	24	.0000E+00						

DAY OF WEEK = SATURDAY

1	.0000E+00	2	.0000E+00	3	.0000E+00	4	.0000E+00	5	.0000E+00	6	
	.0000E+00	7	.0000E+00	8	.0000E+00						
9	.0000E+00	10	.0000E+00	11	.0000E+00	12	.0000E+00	13	.0000E+00	14	
	.0000E+00	15	.0000E+00	16	.0000E+00						
17	.0000E+00	18	.0000E+00	19	.0000E+00	20	.0000E+00	21	.0000E+00	22	
	.0000E+00	23	.0000E+00	24	.0000E+00						

DAY OF WEEK = SUNDAY

1	.0000E+00	2	.0000E+00	3	.0000E+00	4	.0000E+00	5	.0000E+00	6	
	.0000E+00	7	.0000E+00	8	.0000E+00						
9	.0000E+00	10	.0000E+00	11	.0000E+00	12	.0000E+00	13	.0000E+00	14	
	.0000E+00	15	.0000E+00	16	.0000E+00						
17	.0000E+00	18	.0000E+00	19	.0000E+00	20	.0000E+00	21	.0000E+00	22	
	.0000E+00	23	.0000E+00	24	.0000E+00						

*** AERMOD - VERSION 21112 *** C:\Users\Michael Tirohn\Desktop\HRAs\14283 North
 Fontana\14283 Shea *** 03/07/22

*** AERMET - VERSION 16216 ***

*** 09:29:37

PAGE 115

*** MODELOPTs: RegDEFAULT CONC ELEV URBAN ADJ_U*

* SOURCE EMISSION RATE SCALARS WHICH VARY DIURNALLY AND BY DAY OF WEEK
 (HRDOW) *

SOURCE ID = L0000083 ; SOURCE TYPE = VOLUME :
 HOUR SCALAR HOUR SCALAR HOUR SCALAR HOUR SCALAR HOUR SCALAR HOUR
 SCALAR HOUR SCALAR HOUR SCALAR

DAY OF WEEK = WEEKDAY

1	.0000E+00	2	.0000E+00	3	.0000E+00	4	.0000E+00	5	.0000E+00	6	
	.0000E+00	7	.0000E+00	8	.0000E+00						
9	.1000E+01	10	.1000E+01	11	.1000E+01	12	.1000E+01	13	.1000E+01	14	
	.1000E+01	15	.1000E+01	16	.1000E+01						
17	.0000E+00	18	.0000E+00	19	.0000E+00	20	.0000E+00	21	.0000E+00	22	
	.0000E+00	23	.0000E+00	24	.0000E+00						

DAY OF WEEK = SATURDAY

1	.0000E+00	2	.0000E+00	3	.0000E+00	4	.0000E+00	5	.0000E+00	6	
	.0000E+00	7	.0000E+00	8	.0000E+00						
9	.0000E+00	10	.0000E+00	11	.0000E+00	12	.0000E+00	13	.0000E+00	14	
	.0000E+00	15	.0000E+00	16	.0000E+00						
17	.0000E+00	18	.0000E+00	19	.0000E+00	20	.0000E+00	21	.0000E+00	22	
	.0000E+00	23	.0000E+00	24	.0000E+00						

DAY OF WEEK = SUNDAY

1	.0000E+00	2	.0000E+00	3	.0000E+00	4	.0000E+00	5	.0000E+00	6	
	.0000E+00	7	.0000E+00	8	.0000E+00						
9	.0000E+00	10	.0000E+00	11	.0000E+00	12	.0000E+00	13	.0000E+00	14	
	.0000E+00	15	.0000E+00	16	.0000E+00						
17	.0000E+00	18	.0000E+00	19	.0000E+00	20	.0000E+00	21	.0000E+00	22	
	.0000E+00	23	.0000E+00	24	.0000E+00						

*** AERMOD - VERSION 21112 *** C:\Users\Michael Tirohn\Desktop\HRAs\14283 North
 Fontana\14283 Shea *** 03/07/22

*** AERMET - VERSION 16216 ***

*** 09:29:37

PAGE 116

*** MODELOPTs: RegDFAULT CONC ELEV URBAN ADJ_U*

* SOURCE EMISSION RATE SCALARS WHICH VARY DIURNALLY AND BY DAY OF WEEK (HRDOW) *

SOURCE ID = L0000084 ; SOURCE TYPE = VOLUME :

Hourly scalar values for Weekday, Saturday, and Sunday.

DAY OF WEEK = WEEKDAY

Hourly scalar values for Weekday (Days 1-7).

DAY OF WEEK = SATURDAY

Hourly scalar values for Saturday (Days 1-7).

DAY OF WEEK = SUNDAY

Hourly scalar values for Sunday (Days 1-7).

*** AERMOD - VERSION 21112 *** C:\Users\Michael Tirohn\Desktop\HRAs\14283 North Fontana\14283 Shea *** 03/07/22

*** AERMET - VERSION 16216 ***

*** 09:29:37

PAGE 117

*** MODELOPTs: RegDFAULT CONC ELEV URBAN ADJ_U*

* SOURCE EMISSION RATE SCALARS WHICH VARY DIURNALLY AND BY DAY OF WEEK (HRDOW) *

SOURCE ID = L0000085 ; SOURCE TYPE = VOLUME :

Hourly scalar values for Weekday, Saturday, and Sunday.

DAY OF WEEK = WEEKDAY

Hourly scalar values for Weekday (Days 1-7).

DAY OF WEEK = SATURDAY

Hourly scalar values for Saturday (Days 1-7).

DAY OF WEEK = SUNDAY

Hourly scalar values for Sunday (Days 1-7).

17 .0000E+00 18 .0000E+00 19 .0000E+00 20 .0000E+00 21 .0000E+00 22
.0000E+00 23 .0000E+00 24 .0000E+00

*** AERMOD - VERSION 21112 *** C:\Users\Michael Tirohn\Desktop\HRAs\14283 North
Fontana\14283 Shea *** 03/07/22

*** AERMET - VERSION 16216 ***

*** 09:29:37

PAGE 118

*** MODELOPTs: RegDFAULT CONC ELEV URBAN ADJ_U*

* SOURCE EMISSION RATE SCALARS WHICH VARY DIURNALLY AND BY DAY OF WEEK
(HRDOW) *

SOURCE ID = L0000086 ; SOURCE TYPE = VOLUME :
HOUR SCALAR HOUR SCALAR HOUR SCALAR HOUR SCALAR HOUR SCALAR HOUR
SCALAR HOUR SCALAR HOUR SCALAR

DAY OF WEEK = WEEKDAY

1 .0000E+00 2 .0000E+00 3 .0000E+00 4 .0000E+00 5 .0000E+00 6
.0000E+00 7 .0000E+00 8 .0000E+00
9 .1000E+01 10 .1000E+01 11 .1000E+01 12 .1000E+01 13 .1000E+01 14
.1000E+01 15 .1000E+01 16 .1000E+01
17 .0000E+00 18 .0000E+00 19 .0000E+00 20 .0000E+00 21 .0000E+00 22
.0000E+00 23 .0000E+00 24 .0000E+00

DAY OF WEEK = SATURDAY

1 .0000E+00 2 .0000E+00 3 .0000E+00 4 .0000E+00 5 .0000E+00 6
.0000E+00 7 .0000E+00 8 .0000E+00
9 .0000E+00 10 .0000E+00 11 .0000E+00 12 .0000E+00 13 .0000E+00 14
.0000E+00 15 .0000E+00 16 .0000E+00
17 .0000E+00 18 .0000E+00 19 .0000E+00 20 .0000E+00 21 .0000E+00 22
.0000E+00 23 .0000E+00 24 .0000E+00

DAY OF WEEK = SUNDAY

1 .0000E+00 2 .0000E+00 3 .0000E+00 4 .0000E+00 5 .0000E+00 6
.0000E+00 7 .0000E+00 8 .0000E+00
9 .0000E+00 10 .0000E+00 11 .0000E+00 12 .0000E+00 13 .0000E+00 14
.0000E+00 15 .0000E+00 16 .0000E+00
17 .0000E+00 18 .0000E+00 19 .0000E+00 20 .0000E+00 21 .0000E+00 22
.0000E+00 23 .0000E+00 24 .0000E+00

*** AERMOD - VERSION 21112 *** C:\Users\Michael Tirohn\Desktop\HRAs\14283 North
Fontana\14283 Shea *** 03/07/22

*** AERMET - VERSION 16216 ***

*** 09:29:37

PAGE 119

*** MODELOPTs: RegDFAULT CONC ELEV URBAN ADJ_U*

* SOURCE EMISSION RATE SCALARS WHICH VARY DIURNALLY AND BY DAY OF WEEK
(HRDOW) *

SOURCE ID = L0000087 ; SOURCE TYPE = VOLUME :
HOUR SCALAR HOUR SCALAR HOUR SCALAR HOUR SCALAR HOUR SCALAR HOUR
SCALAR HOUR SCALAR HOUR SCALAR

DAY OF WEEK = WEEKDAY

1 .0000E+00 2 .0000E+00 3 .0000E+00 4 .0000E+00 5 .0000E+00 6
.0000E+00 7 .0000E+00 8 .0000E+00
9 .1000E+01 10 .1000E+01 11 .1000E+01 12 .1000E+01 13 .1000E+01 14
.1000E+01 15 .1000E+01 16 .1000E+01
17 .0000E+00 18 .0000E+00 19 .0000E+00 20 .0000E+00 21 .0000E+00 22
.0000E+00 23 .0000E+00 24 .0000E+00

DAY OF WEEK = SATURDAY

1 .0000E+00 2 .0000E+00 3 .0000E+00 4 .0000E+00 5 .0000E+00 6
.0000E+00 7 .0000E+00 8 .0000E+00
9 .0000E+00 10 .0000E+00 11 .0000E+00 12 .0000E+00 13 .0000E+00 14

.0000E+00 15 .0000E+00 16 .0000E+00
17 .0000E+00 18 .0000E+00 19 .0000E+00 20 .0000E+00 21 .0000E+00 22
.0000E+00 23 .0000E+00 24 .0000E+00

DAY OF WEEK = SUNDAY

1 .0000E+00 2 .0000E+00 3 .0000E+00 4 .0000E+00 5 .0000E+00 6
.0000E+00 7 .0000E+00 8 .0000E+00
9 .0000E+00 10 .0000E+00 11 .0000E+00 12 .0000E+00 13 .0000E+00 14
.0000E+00 15 .0000E+00 16 .0000E+00
17 .0000E+00 18 .0000E+00 19 .0000E+00 20 .0000E+00 21 .0000E+00 22
.0000E+00 23 .0000E+00 24 .0000E+00

*** AERMOD - VERSION 21112 *** C:\Users\Michael Tirohn\Desktop\HRAs\14283 North
Fontana\14283 Shea *** 03/07/22

*** AERMET - VERSION 16216 ***

*** 09:29:37

PAGE 120

*** MODELOPTs: RegDFAULT CONC ELEV URBAN ADJ_U*

* SOURCE EMISSION RATE SCALARS WHICH VARY DIURNALLY AND BY DAY OF WEEK
(HRDOW) *

SOURCE ID = L0000088 ; SOURCE TYPE = VOLUME :
HOUR SCALAR HOUR SCALAR HOUR SCALAR HOUR SCALAR HOUR SCALAR HOUR
SCALAR HOUR SCALAR HOUR SCALAR

DAY OF WEEK = WEEKDAY

1 .0000E+00 2 .0000E+00 3 .0000E+00 4 .0000E+00 5 .0000E+00 6
.0000E+00 7 .0000E+00 8 .0000E+00
9 .1000E+01 10 .1000E+01 11 .1000E+01 12 .1000E+01 13 .1000E+01 14
.1000E+01 15 .1000E+01 16 .1000E+01
17 .0000E+00 18 .0000E+00 19 .0000E+00 20 .0000E+00 21 .0000E+00 22
.0000E+00 23 .0000E+00 24 .0000E+00

DAY OF WEEK = SATURDAY

1 .0000E+00 2 .0000E+00 3 .0000E+00 4 .0000E+00 5 .0000E+00 6
.0000E+00 7 .0000E+00 8 .0000E+00
9 .0000E+00 10 .0000E+00 11 .0000E+00 12 .0000E+00 13 .0000E+00 14
.0000E+00 15 .0000E+00 16 .0000E+00
17 .0000E+00 18 .0000E+00 19 .0000E+00 20 .0000E+00 21 .0000E+00 22
.0000E+00 23 .0000E+00 24 .0000E+00

DAY OF WEEK = SUNDAY

1 .0000E+00 2 .0000E+00 3 .0000E+00 4 .0000E+00 5 .0000E+00 6
.0000E+00 7 .0000E+00 8 .0000E+00
9 .0000E+00 10 .0000E+00 11 .0000E+00 12 .0000E+00 13 .0000E+00 14
.0000E+00 15 .0000E+00 16 .0000E+00
17 .0000E+00 18 .0000E+00 19 .0000E+00 20 .0000E+00 21 .0000E+00 22
.0000E+00 23 .0000E+00 24 .0000E+00

*** AERMOD - VERSION 21112 *** C:\Users\Michael Tirohn\Desktop\HRAs\14283 North
Fontana\14283 Shea *** 03/07/22

*** AERMET - VERSION 16216 ***

*** 09:29:37

PAGE 121

*** MODELOPTs: RegDFAULT CONC ELEV URBAN ADJ_U*

* SOURCE EMISSION RATE SCALARS WHICH VARY DIURNALLY AND BY DAY OF WEEK
(HRDOW) *

SOURCE ID = L0000089 ; SOURCE TYPE = VOLUME :
HOUR SCALAR HOUR SCALAR HOUR SCALAR HOUR SCALAR HOUR SCALAR HOUR
SCALAR HOUR SCALAR HOUR SCALAR

DAY OF WEEK = WEEKDAY

1 .0000E+00 2 .0000E+00 3 .0000E+00 4 .0000E+00 5 .0000E+00 6
.0000E+00 7 .0000E+00 8 .0000E+00

9 .1000E+01 10 .1000E+01 11 .1000E+01 12 .1000E+01 13 .1000E+01 14
.1000E+01 15 .1000E+01 16 .1000E+01
17 .0000E+00 18 .0000E+00 19 .0000E+00 20 .0000E+00 21 .0000E+00 22
.0000E+00 23 .0000E+00 24 .0000E+00

DAY OF WEEK = SATURDAY

1 .0000E+00 2 .0000E+00 3 .0000E+00 4 .0000E+00 5 .0000E+00 6
.0000E+00 7 .0000E+00 8 .0000E+00
9 .0000E+00 10 .0000E+00 11 .0000E+00 12 .0000E+00 13 .0000E+00 14
.0000E+00 15 .0000E+00 16 .0000E+00
17 .0000E+00 18 .0000E+00 19 .0000E+00 20 .0000E+00 21 .0000E+00 22
.0000E+00 23 .0000E+00 24 .0000E+00

DAY OF WEEK = SUNDAY

1 .0000E+00 2 .0000E+00 3 .0000E+00 4 .0000E+00 5 .0000E+00 6
.0000E+00 7 .0000E+00 8 .0000E+00
9 .0000E+00 10 .0000E+00 11 .0000E+00 12 .0000E+00 13 .0000E+00 14
.0000E+00 15 .0000E+00 16 .0000E+00
17 .0000E+00 18 .0000E+00 19 .0000E+00 20 .0000E+00 21 .0000E+00 22
.0000E+00 23 .0000E+00 24 .0000E+00

*** AERMOD - VERSION 21112 *** C:\Users\Michael Tirohn\Desktop\HRAs\14283 North
Fontana\14283 Shea *** 03/07/22

*** AERMET - VERSION 16216 ***

*** 09:29:37

PAGE 122

*** MODELOPTs: RegDFAULT CONC ELEV URBAN ADJ_U*

* SOURCE EMISSION RATE SCALARS WHICH VARY DIURNALLY AND BY DAY OF WEEK
(HRDOW) *

SOURCE ID = L0000090 ; SOURCE TYPE = VOLUME :
HOUR SCALAR HOUR SCALAR HOUR SCALAR HOUR SCALAR HOUR SCALAR HOUR
SCALAR HOUR SCALAR HOUR SCALAR

DAY OF WEEK = WEEKDAY

1 .0000E+00 2 .0000E+00 3 .0000E+00 4 .0000E+00 5 .0000E+00 6
.0000E+00 7 .0000E+00 8 .0000E+00
9 .1000E+01 10 .1000E+01 11 .1000E+01 12 .1000E+01 13 .1000E+01 14
.1000E+01 15 .1000E+01 16 .1000E+01
17 .0000E+00 18 .0000E+00 19 .0000E+00 20 .0000E+00 21 .0000E+00 22
.0000E+00 23 .0000E+00 24 .0000E+00

DAY OF WEEK = SATURDAY

1 .0000E+00 2 .0000E+00 3 .0000E+00 4 .0000E+00 5 .0000E+00 6
.0000E+00 7 .0000E+00 8 .0000E+00
9 .0000E+00 10 .0000E+00 11 .0000E+00 12 .0000E+00 13 .0000E+00 14
.0000E+00 15 .0000E+00 16 .0000E+00
17 .0000E+00 18 .0000E+00 19 .0000E+00 20 .0000E+00 21 .0000E+00 22
.0000E+00 23 .0000E+00 24 .0000E+00

DAY OF WEEK = SUNDAY

1 .0000E+00 2 .0000E+00 3 .0000E+00 4 .0000E+00 5 .0000E+00 6
.0000E+00 7 .0000E+00 8 .0000E+00
9 .0000E+00 10 .0000E+00 11 .0000E+00 12 .0000E+00 13 .0000E+00 14
.0000E+00 15 .0000E+00 16 .0000E+00
17 .0000E+00 18 .0000E+00 19 .0000E+00 20 .0000E+00 21 .0000E+00 22
.0000E+00 23 .0000E+00 24 .0000E+00

*** AERMOD - VERSION 21112 *** C:\Users\Michael Tirohn\Desktop\HRAs\14283 North
Fontana\14283 Shea *** 03/07/22

*** AERMET - VERSION 16216 ***

*** 09:29:37

PAGE 123

*** MODELOPTs: RegDFAULT CONC ELEV URBAN ADJ_U*

* SOURCE EMISSION RATE SCALARS WHICH VARY DIURNALLY AND BY DAY OF WEEK
(HRDOW) *

SOURCE ID = L0000091 ; SOURCE TYPE = VOLUME :
HOUR SCALAR HOUR SCALAR HOUR SCALAR HOUR SCALAR HOUR SCALAR HOUR
SCALAR HOUR SCALAR HOUR SCALAR

DAY OF WEEK = WEEKDAY

1 .0000E+00 2 .0000E+00 3 .0000E+00 4 .0000E+00 5 .0000E+00 6
.0000E+00 7 .0000E+00 8 .0000E+00
9 .1000E+01 10 .1000E+01 11 .1000E+01 12 .1000E+01 13 .1000E+01 14
.1000E+01 15 .1000E+01 16 .1000E+01
17 .0000E+00 18 .0000E+00 19 .0000E+00 20 .0000E+00 21 .0000E+00 22
.0000E+00 23 .0000E+00 24 .0000E+00

DAY OF WEEK = SATURDAY

1 .0000E+00 2 .0000E+00 3 .0000E+00 4 .0000E+00 5 .0000E+00 6
.0000E+00 7 .0000E+00 8 .0000E+00
9 .0000E+00 10 .0000E+00 11 .0000E+00 12 .0000E+00 13 .0000E+00 14
.0000E+00 15 .0000E+00 16 .0000E+00
17 .0000E+00 18 .0000E+00 19 .0000E+00 20 .0000E+00 21 .0000E+00 22
.0000E+00 23 .0000E+00 24 .0000E+00

DAY OF WEEK = SUNDAY

1 .0000E+00 2 .0000E+00 3 .0000E+00 4 .0000E+00 5 .0000E+00 6
.0000E+00 7 .0000E+00 8 .0000E+00
9 .0000E+00 10 .0000E+00 11 .0000E+00 12 .0000E+00 13 .0000E+00 14
.0000E+00 15 .0000E+00 16 .0000E+00
17 .0000E+00 18 .0000E+00 19 .0000E+00 20 .0000E+00 21 .0000E+00 22
.0000E+00 23 .0000E+00 24 .0000E+00

*** AERMOD - VERSION 21112 *** C:\Users\Michael Tirohn\Desktop\HRAs\14283 North
Fontana\14283 Shea *** 03/07/22
*** AERMET - VERSION 16216 ***
*** 09:29:37

PAGE 124

*** MODELOPTs: RegDFAULT CONC ELEV URBAN ADJ_U*

* SOURCE EMISSION RATE SCALARS WHICH VARY DIURNALLY AND BY DAY OF WEEK
(HRDOW) *

SOURCE ID = L0000092 ; SOURCE TYPE = VOLUME :
HOUR SCALAR HOUR SCALAR HOUR SCALAR HOUR SCALAR HOUR SCALAR HOUR
SCALAR HOUR SCALAR HOUR SCALAR

DAY OF WEEK = WEEKDAY

1 .0000E+00 2 .0000E+00 3 .0000E+00 4 .0000E+00 5 .0000E+00 6
.0000E+00 7 .0000E+00 8 .0000E+00
9 .1000E+01 10 .1000E+01 11 .1000E+01 12 .1000E+01 13 .1000E+01 14
.1000E+01 15 .1000E+01 16 .1000E+01
17 .0000E+00 18 .0000E+00 19 .0000E+00 20 .0000E+00 21 .0000E+00 22
.0000E+00 23 .0000E+00 24 .0000E+00

DAY OF WEEK = SATURDAY

1 .0000E+00 2 .0000E+00 3 .0000E+00 4 .0000E+00 5 .0000E+00 6
.0000E+00 7 .0000E+00 8 .0000E+00
9 .0000E+00 10 .0000E+00 11 .0000E+00 12 .0000E+00 13 .0000E+00 14
.0000E+00 15 .0000E+00 16 .0000E+00
17 .0000E+00 18 .0000E+00 19 .0000E+00 20 .0000E+00 21 .0000E+00 22
.0000E+00 23 .0000E+00 24 .0000E+00

DAY OF WEEK = SUNDAY

1 .0000E+00 2 .0000E+00 3 .0000E+00 4 .0000E+00 5 .0000E+00 6
.0000E+00 7 .0000E+00 8 .0000E+00
9 .0000E+00 10 .0000E+00 11 .0000E+00 12 .0000E+00 13 .0000E+00 14
.0000E+00 15 .0000E+00 16 .0000E+00
17 .0000E+00 18 .0000E+00 19 .0000E+00 20 .0000E+00 21 .0000E+00 22
.0000E+00 23 .0000E+00 24 .0000E+00

*** AERMOD - VERSION 21112 *** C:\Users\Michael Tirohn\Desktop\HRAs\14283 North
Fontana\14283 Shea *** 03/07/22
*** AERMET - VERSION 16216 ***

*** MODELOPTs: RegDEFAULT CONC ELEV URBAN ADJ_U*

* SOURCE EMISSION RATE SCALARS WHICH VARY DIURNALLY AND BY DAY OF WEEK (HRDOW) *

SOURCE ID = L0000093 ; SOURCE TYPE = VOLUME :
HOURLY SCALAR HOURLY SCALAR HOURLY SCALAR HOURLY SCALAR HOURLY SCALAR
SCALAR HOURLY SCALAR HOURLY SCALAR

DAY OF WEEK = WEEKDAY

Table with 12 columns (1-12) and 6 rows of scalar values for Weekday.

DAY OF WEEK = SATURDAY

Table with 12 columns (1-12) and 6 rows of scalar values for Saturday.

DAY OF WEEK = SUNDAY

Table with 12 columns (1-12) and 6 rows of scalar values for Sunday.

*** AERMOD - VERSION 21112 *** C:\Users\Michael Tirohn\Desktop\HRAs\14283 North Fontana\14283 Shea *** 03/07/22

*** AERMET - VERSION 16216 ***

*** MODELOPTs: RegDEFAULT CONC ELEV URBAN ADJ_U*

* SOURCE EMISSION RATE SCALARS WHICH VARY DIURNALLY AND BY DAY OF WEEK (HRDOW) *

SOURCE ID = L0000094 ; SOURCE TYPE = VOLUME :
HOURLY SCALAR HOURLY SCALAR HOURLY SCALAR HOURLY SCALAR HOURLY SCALAR
SCALAR HOURLY SCALAR HOURLY SCALAR

DAY OF WEEK = WEEKDAY

Table with 12 columns (1-12) and 6 rows of scalar values for Weekday.

DAY OF WEEK = SATURDAY

Table with 12 columns (1-12) and 6 rows of scalar values for Saturday.

DAY OF WEEK = SUNDAY

Table with 12 columns (1-12) and 1 row of scalar values for Sunday.

.0000E+00 7 .0000E+00 8 .0000E+00
9 .0000E+00 10 .0000E+00 11 .0000E+00 12 .0000E+00 13 .0000E+00 14
.0000E+00 15 .0000E+00 16 .0000E+00
17 .0000E+00 18 .0000E+00 19 .0000E+00 20 .0000E+00 21 .0000E+00 22
.0000E+00 23 .0000E+00 24 .0000E+00

*** AERMOD - VERSION 21112 *** C:\Users\Michael Tirohn\Desktop\HRAs\14283 North
Fontana\14283 Shea *** 03/07/22
*** AERMET - VERSION 16216 ***
*** 09:29:37

PAGE 127

*** MODELOPTs: RegDFAULT CONC ELEV URBAN ADJ_U*

* SOURCE EMISSION RATE SCALARS WHICH VARY DIURNALLY AND BY DAY OF WEEK
(HRDOW) *

SOURCE ID = L0000095 ; SOURCE TYPE = VOLUME :
HOUR SCALAR HOUR SCALAR HOUR SCALAR HOUR SCALAR HOUR SCALAR HOUR
SCALAR HOUR SCALAR HOUR SCALAR

DAY OF WEEK = WEEKDAY

1 .0000E+00 2 .0000E+00 3 .0000E+00 4 .0000E+00 5 .0000E+00 6
.0000E+00 7 .0000E+00 8 .0000E+00
9 .1000E+01 10 .1000E+01 11 .1000E+01 12 .1000E+01 13 .1000E+01 14
.1000E+01 15 .1000E+01 16 .1000E+01
17 .0000E+00 18 .0000E+00 19 .0000E+00 20 .0000E+00 21 .0000E+00 22
.0000E+00 23 .0000E+00 24 .0000E+00

DAY OF WEEK = SATURDAY

1 .0000E+00 2 .0000E+00 3 .0000E+00 4 .0000E+00 5 .0000E+00 6
.0000E+00 7 .0000E+00 8 .0000E+00
9 .0000E+00 10 .0000E+00 11 .0000E+00 12 .0000E+00 13 .0000E+00 14
.0000E+00 15 .0000E+00 16 .0000E+00
17 .0000E+00 18 .0000E+00 19 .0000E+00 20 .0000E+00 21 .0000E+00 22
.0000E+00 23 .0000E+00 24 .0000E+00

DAY OF WEEK = SUNDAY

1 .0000E+00 2 .0000E+00 3 .0000E+00 4 .0000E+00 5 .0000E+00 6
.0000E+00 7 .0000E+00 8 .0000E+00
9 .0000E+00 10 .0000E+00 11 .0000E+00 12 .0000E+00 13 .0000E+00 14
.0000E+00 15 .0000E+00 16 .0000E+00
17 .0000E+00 18 .0000E+00 19 .0000E+00 20 .0000E+00 21 .0000E+00 22
.0000E+00 23 .0000E+00 24 .0000E+00

*** AERMOD - VERSION 21112 *** C:\Users\Michael Tirohn\Desktop\HRAs\14283 North
Fontana\14283 Shea *** 03/07/22
*** AERMET - VERSION 16216 ***
*** 09:29:37

PAGE 128

*** MODELOPTs: RegDFAULT CONC ELEV URBAN ADJ_U*

* SOURCE EMISSION RATE SCALARS WHICH VARY DIURNALLY AND BY DAY OF WEEK
(HRDOW) *

SOURCE ID = L0000096 ; SOURCE TYPE = VOLUME :
HOUR SCALAR HOUR SCALAR HOUR SCALAR HOUR SCALAR HOUR SCALAR HOUR
SCALAR HOUR SCALAR HOUR SCALAR

DAY OF WEEK = WEEKDAY

1 .0000E+00 2 .0000E+00 3 .0000E+00 4 .0000E+00 5 .0000E+00 6
.0000E+00 7 .0000E+00 8 .0000E+00
9 .1000E+01 10 .1000E+01 11 .1000E+01 12 .1000E+01 13 .1000E+01 14
.1000E+01 15 .1000E+01 16 .1000E+01
17 .0000E+00 18 .0000E+00 19 .0000E+00 20 .0000E+00 21 .0000E+00 22
.0000E+00 23 .0000E+00 24 .0000E+00

DAY OF WEEK = SATURDAY

1 .0000E+00 2 .0000E+00 3 .0000E+00 4 .0000E+00 5 .0000E+00 6
.0000E+00 7 .0000E+00 8 .0000E+00
9 .0000E+00 10 .0000E+00 11 .0000E+00 12 .0000E+00 13 .0000E+00 14
.0000E+00 15 .0000E+00 16 .0000E+00
17 .0000E+00 18 .0000E+00 19 .0000E+00 20 .0000E+00 21 .0000E+00 22
.0000E+00 23 .0000E+00 24 .0000E+00

DAY OF WEEK = SUNDAY

1 .0000E+00 2 .0000E+00 3 .0000E+00 4 .0000E+00 5 .0000E+00 6
.0000E+00 7 .0000E+00 8 .0000E+00
9 .0000E+00 10 .0000E+00 11 .0000E+00 12 .0000E+00 13 .0000E+00 14
.0000E+00 15 .0000E+00 16 .0000E+00
17 .0000E+00 18 .0000E+00 19 .0000E+00 20 .0000E+00 21 .0000E+00 22
.0000E+00 23 .0000E+00 24 .0000E+00

*** AERMOD - VERSION 21112 *** C:\Users\Michael Tirohn\Desktop\HRAs\14283 North
Fontana\14283 Shea *** 03/07/22
*** AERMET - VERSION 16216 ***
*** 09:29:37

PAGE 129

*** MODELOPTs: RegDFAULT CONC ELEV URBAN ADJ_U*

* SOURCE EMISSION RATE SCALARS WHICH VARY DIURNALLY AND BY DAY OF WEEK
(HRDOW) *

SOURCE ID = L0000097 ; SOURCE TYPE = VOLUME :
HOUR SCALAR HOUR SCALAR HOUR SCALAR HOUR SCALAR HOUR SCALAR HOUR
SCALAR HOUR SCALAR HOUR SCALAR

DAY OF WEEK = WEEKDAY

1 .0000E+00 2 .0000E+00 3 .0000E+00 4 .0000E+00 5 .0000E+00 6
.0000E+00 7 .0000E+00 8 .0000E+00
9 .1000E+01 10 .1000E+01 11 .1000E+01 12 .1000E+01 13 .1000E+01 14
.1000E+01 15 .1000E+01 16 .1000E+01
17 .0000E+00 18 .0000E+00 19 .0000E+00 20 .0000E+00 21 .0000E+00 22
.0000E+00 23 .0000E+00 24 .0000E+00

DAY OF WEEK = SATURDAY

1 .0000E+00 2 .0000E+00 3 .0000E+00 4 .0000E+00 5 .0000E+00 6
.0000E+00 7 .0000E+00 8 .0000E+00
9 .0000E+00 10 .0000E+00 11 .0000E+00 12 .0000E+00 13 .0000E+00 14
.0000E+00 15 .0000E+00 16 .0000E+00
17 .0000E+00 18 .0000E+00 19 .0000E+00 20 .0000E+00 21 .0000E+00 22
.0000E+00 23 .0000E+00 24 .0000E+00

DAY OF WEEK = SUNDAY

1 .0000E+00 2 .0000E+00 3 .0000E+00 4 .0000E+00 5 .0000E+00 6
.0000E+00 7 .0000E+00 8 .0000E+00
9 .0000E+00 10 .0000E+00 11 .0000E+00 12 .0000E+00 13 .0000E+00 14
.0000E+00 15 .0000E+00 16 .0000E+00
17 .0000E+00 18 .0000E+00 19 .0000E+00 20 .0000E+00 21 .0000E+00 22
.0000E+00 23 .0000E+00 24 .0000E+00

*** AERMOD - VERSION 21112 *** C:\Users\Michael Tirohn\Desktop\HRAs\14283 North
Fontana\14283 Shea *** 03/07/22
*** AERMET - VERSION 16216 ***
*** 09:29:37

PAGE 130

*** MODELOPTs: RegDFAULT CONC ELEV URBAN ADJ_U*

* SOURCE EMISSION RATE SCALARS WHICH VARY DIURNALLY AND BY DAY OF WEEK
(HRDOW) *

SOURCE ID = L0000098 ; SOURCE TYPE = VOLUME :
HOUR SCALAR HOUR SCALAR HOUR SCALAR HOUR SCALAR HOUR SCALAR HOUR
SCALAR HOUR SCALAR HOUR SCALAR

DAY OF WEEK = WEEKDAY

1 .0000E+00 2 .0000E+00 3 .0000E+00 4 .0000E+00 5 .0000E+00 6
.0000E+00 7 .0000E+00 8 .0000E+00
9 .1000E+01 10 .1000E+01 11 .1000E+01 12 .1000E+01 13 .1000E+01 14
.1000E+01 15 .1000E+01 16 .1000E+01
17 .0000E+00 18 .0000E+00 19 .0000E+00 20 .0000E+00 21 .0000E+00 22
.0000E+00 23 .0000E+00 24 .0000E+00

DAY OF WEEK = SATURDAY

1 .0000E+00 2 .0000E+00 3 .0000E+00 4 .0000E+00 5 .0000E+00 6
.0000E+00 7 .0000E+00 8 .0000E+00
9 .0000E+00 10 .0000E+00 11 .0000E+00 12 .0000E+00 13 .0000E+00 14
.0000E+00 15 .0000E+00 16 .0000E+00
17 .0000E+00 18 .0000E+00 19 .0000E+00 20 .0000E+00 21 .0000E+00 22
.0000E+00 23 .0000E+00 24 .0000E+00

DAY OF WEEK = SUNDAY

1 .0000E+00 2 .0000E+00 3 .0000E+00 4 .0000E+00 5 .0000E+00 6
.0000E+00 7 .0000E+00 8 .0000E+00
9 .0000E+00 10 .0000E+00 11 .0000E+00 12 .0000E+00 13 .0000E+00 14
.0000E+00 15 .0000E+00 16 .0000E+00
17 .0000E+00 18 .0000E+00 19 .0000E+00 20 .0000E+00 21 .0000E+00 22
.0000E+00 23 .0000E+00 24 .0000E+00

*** AERMOD - VERSION 21112 *** C:\Users\Michael Tirohn\Desktop\HRAs\14283 North
Fontana\14283 Shea *** 03/07/22

*** AERMET - VERSION 16216 ***

*** 09:29:37

PAGE 131

*** MODELOPTs: RegDEFAULT CONC ELEV URBAN ADJ_U*

* SOURCE EMISSION RATE SCALARS WHICH VARY DIURNALLY AND BY DAY OF WEEK
(HRDOW) *

SOURCE ID = L0000099 ; SOURCE TYPE = VOLUME :
HOUR SCALAR HOUR SCALAR HOUR SCALAR HOUR SCALAR HOUR SCALAR HOUR
SCALAR HOUR SCALAR HOUR SCALAR

DAY OF WEEK = WEEKDAY

1 .0000E+00 2 .0000E+00 3 .0000E+00 4 .0000E+00 5 .0000E+00 6
.0000E+00 7 .0000E+00 8 .0000E+00
9 .1000E+01 10 .1000E+01 11 .1000E+01 12 .1000E+01 13 .1000E+01 14
.1000E+01 15 .1000E+01 16 .1000E+01
17 .0000E+00 18 .0000E+00 19 .0000E+00 20 .0000E+00 21 .0000E+00 22
.0000E+00 23 .0000E+00 24 .0000E+00

DAY OF WEEK = SATURDAY

1 .0000E+00 2 .0000E+00 3 .0000E+00 4 .0000E+00 5 .0000E+00 6
.0000E+00 7 .0000E+00 8 .0000E+00
9 .0000E+00 10 .0000E+00 11 .0000E+00 12 .0000E+00 13 .0000E+00 14
.0000E+00 15 .0000E+00 16 .0000E+00
17 .0000E+00 18 .0000E+00 19 .0000E+00 20 .0000E+00 21 .0000E+00 22
.0000E+00 23 .0000E+00 24 .0000E+00

DAY OF WEEK = SUNDAY

1 .0000E+00 2 .0000E+00 3 .0000E+00 4 .0000E+00 5 .0000E+00 6
.0000E+00 7 .0000E+00 8 .0000E+00
9 .0000E+00 10 .0000E+00 11 .0000E+00 12 .0000E+00 13 .0000E+00 14
.0000E+00 15 .0000E+00 16 .0000E+00
17 .0000E+00 18 .0000E+00 19 .0000E+00 20 .0000E+00 21 .0000E+00 22
.0000E+00 23 .0000E+00 24 .0000E+00

*** AERMOD - VERSION 21112 *** C:\Users\Michael Tirohn\Desktop\HRAs\14283 North
Fontana\14283 Shea *** 03/07/22

*** AERMET - VERSION 16216 ***

*** 09:29:37

PAGE 132

*** MODELOPTs: RegDEFAULT CONC ELEV URBAN ADJ_U*

* SOURCE EMISSION RATE SCALARS WHICH VARY DIURNALLY AND BY DAY OF WEEK (HRDOW) *

SOURCE ID = L0000100 ; SOURCE TYPE = VOLUME :
 HOUR SCALAR HOUR SCALAR HOUR SCALAR HOUR SCALAR HOUR SCALAR HOUR
 SCALAR HOUR SCALAR HOUR SCALAR

DAY OF WEEK = WEEKDAY

1 .0000E+00 2 .0000E+00 3 .0000E+00 4 .0000E+00 5 .0000E+00 6
 .0000E+00 7 .0000E+00 8 .0000E+00
 9 .1000E+01 10 .1000E+01 11 .1000E+01 12 .1000E+01 13 .1000E+01 14
 .1000E+01 15 .1000E+01 16 .1000E+01
 17 .0000E+00 18 .0000E+00 19 .0000E+00 20 .0000E+00 21 .0000E+00 22
 .0000E+00 23 .0000E+00 24 .0000E+00

DAY OF WEEK = SATURDAY

1 .0000E+00 2 .0000E+00 3 .0000E+00 4 .0000E+00 5 .0000E+00 6
 .0000E+00 7 .0000E+00 8 .0000E+00
 9 .0000E+00 10 .0000E+00 11 .0000E+00 12 .0000E+00 13 .0000E+00 14
 .0000E+00 15 .0000E+00 16 .0000E+00
 17 .0000E+00 18 .0000E+00 19 .0000E+00 20 .0000E+00 21 .0000E+00 22
 .0000E+00 23 .0000E+00 24 .0000E+00

DAY OF WEEK = SUNDAY

1 .0000E+00 2 .0000E+00 3 .0000E+00 4 .0000E+00 5 .0000E+00 6
 .0000E+00 7 .0000E+00 8 .0000E+00
 9 .0000E+00 10 .0000E+00 11 .0000E+00 12 .0000E+00 13 .0000E+00 14
 .0000E+00 15 .0000E+00 16 .0000E+00
 17 .0000E+00 18 .0000E+00 19 .0000E+00 20 .0000E+00 21 .0000E+00 22
 .0000E+00 23 .0000E+00 24 .0000E+00

*** AERMOD - VERSION 21112 *** C:\Users\Michael Tirohn\Desktop\HRAs\14283 North
 Fontana\14283 Shea *** 03/07/22

*** AERMET - VERSION 16216 ***

09:29:37

PAGE 133

*** MODELOPTs: RegDFAULT CONC ELEV URBAN ADJ_U*

* SOURCE EMISSION RATE SCALARS WHICH VARY DIURNALLY AND BY DAY OF WEEK (HRDOW) *

SOURCE ID = L0000101 ; SOURCE TYPE = VOLUME :
 HOUR SCALAR HOUR SCALAR HOUR SCALAR HOUR SCALAR HOUR SCALAR HOUR
 SCALAR HOUR SCALAR HOUR SCALAR

DAY OF WEEK = WEEKDAY

1 .0000E+00 2 .0000E+00 3 .0000E+00 4 .0000E+00 5 .0000E+00 6
 .0000E+00 7 .0000E+00 8 .0000E+00
 9 .1000E+01 10 .1000E+01 11 .1000E+01 12 .1000E+01 13 .1000E+01 14
 .1000E+01 15 .1000E+01 16 .1000E+01
 17 .0000E+00 18 .0000E+00 19 .0000E+00 20 .0000E+00 21 .0000E+00 22
 .0000E+00 23 .0000E+00 24 .0000E+00

DAY OF WEEK = SATURDAY

1 .0000E+00 2 .0000E+00 3 .0000E+00 4 .0000E+00 5 .0000E+00 6
 .0000E+00 7 .0000E+00 8 .0000E+00
 9 .0000E+00 10 .0000E+00 11 .0000E+00 12 .0000E+00 13 .0000E+00 14
 .0000E+00 15 .0000E+00 16 .0000E+00
 17 .0000E+00 18 .0000E+00 19 .0000E+00 20 .0000E+00 21 .0000E+00 22
 .0000E+00 23 .0000E+00 24 .0000E+00

DAY OF WEEK = SUNDAY

1 .0000E+00 2 .0000E+00 3 .0000E+00 4 .0000E+00 5 .0000E+00 6
 .0000E+00 7 .0000E+00 8 .0000E+00
 9 .0000E+00 10 .0000E+00 11 .0000E+00 12 .0000E+00 13 .0000E+00 14
 .0000E+00 15 .0000E+00 16 .0000E+00
 17 .0000E+00 18 .0000E+00 19 .0000E+00 20 .0000E+00 21 .0000E+00 22
 .0000E+00 23 .0000E+00 24 .0000E+00

PAGE 134

*** MODELOPTs: RegDEFAULT CONC ELEV URBAN ADJ_U*

* SOURCE EMISSION RATE SCALARS WHICH VARY DIURNALLY AND BY DAY OF WEEK
(HRDOW) *

SOURCE ID = L0000102 ; SOURCE TYPE = VOLUME :

SCALAR	HOURLY	SCALAR	HOURLY	SCALAR	HOURLY	SCALAR	HOURLY	SCALAR	HOURLY	SCALAR	HOURLY
DAY OF WEEK = WEEKDAY											
1	.0000E+00	2	.0000E+00	3	.0000E+00	4	.0000E+00	5	.0000E+00	6	.0000E+00
7	.0000E+00	8	.0000E+00	9	.1000E+01	10	.1000E+01	11	.1000E+01	12	.1000E+01
13	.1000E+01	14	.1000E+01	15	.1000E+01	16	.1000E+01	17	.0000E+00	18	.0000E+00
19	.0000E+00	20	.0000E+00	21	.0000E+00	22	.0000E+00	23	.0000E+00	24	.0000E+00
DAY OF WEEK = SATURDAY											
1	.0000E+00	2	.0000E+00	3	.0000E+00	4	.0000E+00	5	.0000E+00	6	.0000E+00
7	.0000E+00	8	.0000E+00	9	.0000E+00	10	.0000E+00	11	.0000E+00	12	.0000E+00
13	.0000E+00	14	.0000E+00	15	.0000E+00	16	.0000E+00	17	.0000E+00	18	.0000E+00
19	.0000E+00	20	.0000E+00	21	.0000E+00	22	.0000E+00	23	.0000E+00	24	.0000E+00
DAY OF WEEK = SUNDAY											
1	.0000E+00	2	.0000E+00	3	.0000E+00	4	.0000E+00	5	.0000E+00	6	.0000E+00
7	.0000E+00	8	.0000E+00	9	.0000E+00	10	.0000E+00	11	.0000E+00	12	.0000E+00
13	.0000E+00	14	.0000E+00	15	.0000E+00	16	.0000E+00	17	.0000E+00	18	.0000E+00
19	.0000E+00	20	.0000E+00	21	.0000E+00	22	.0000E+00	23	.0000E+00	24	.0000E+00

PAGE 135

*** MODELOPTs: RegDEFAULT CONC ELEV URBAN ADJ_U*

* SOURCE EMISSION RATE SCALARS WHICH VARY DIURNALLY AND BY DAY OF WEEK
(HRDOW) *

SOURCE ID = L0000103 ; SOURCE TYPE = VOLUME :

SCALAR	HOURLY	SCALAR	HOURLY	SCALAR	HOURLY	SCALAR	HOURLY	SCALAR	HOURLY	SCALAR	HOURLY
DAY OF WEEK = WEEKDAY											
1	.0000E+00	2	.0000E+00	3	.0000E+00	4	.0000E+00	5	.0000E+00	6	.0000E+00
7	.0000E+00	8	.0000E+00	9	.1000E+01	10	.1000E+01	11	.1000E+01	12	.1000E+01
13	.1000E+01	14	.1000E+01	15	.1000E+01	16	.1000E+01	17	.0000E+00	18	.0000E+00
19	.0000E+00	20	.0000E+00	21	.0000E+00	22	.0000E+00	23	.0000E+00	24	.0000E+00
DAY OF WEEK = SATURDAY											
1	.0000E+00	2	.0000E+00	3	.0000E+00	4	.0000E+00	5	.0000E+00	6	.0000E+00
7	.0000E+00	8	.0000E+00	9	.0000E+00	10	.0000E+00	11	.0000E+00	12	.0000E+00
13	.0000E+00	14	.0000E+00	15	.0000E+00	16	.0000E+00	17	.0000E+00	18	.0000E+00
19	.0000E+00	20	.0000E+00	21	.0000E+00	22	.0000E+00	23	.0000E+00	24	.0000E+00

.0000E+00 23 .0000E+00 24 .0000E+00

DAY OF WEEK = SUNDAY

1 .0000E+00 2 .0000E+00 3 .0000E+00 4 .0000E+00 5 .0000E+00 6
.0000E+00 7 .0000E+00 8 .0000E+00
9 .0000E+00 10 .0000E+00 11 .0000E+00 12 .0000E+00 13 .0000E+00 14
.0000E+00 15 .0000E+00 16 .0000E+00
17 .0000E+00 18 .0000E+00 19 .0000E+00 20 .0000E+00 21 .0000E+00 22
.0000E+00 23 .0000E+00 24 .0000E+00

*** AERMOD - VERSION 21112 *** C:\Users\Michael Tirohn\Desktop\HRAs\14283 North
Fontana\14283 Shea *** 03/07/22

*** AERMET - VERSION 16216 ***

09:29:37

PAGE 136

*** MODELOPTs: RegDFAULT CONC ELEV URBAN ADJ_U*

* SOURCE EMISSION RATE SCALARS WHICH VARY DIURNALLY AND BY DAY OF WEEK
(HRDOW) *

SOURCE ID = L0000104 ; SOURCE TYPE = VOLUME :
HOUR SCALAR HOUR SCALAR HOUR SCALAR HOUR SCALAR HOUR SCALAR HOUR
SCALAR HOUR SCALAR HOUR SCALAR

DAY OF WEEK = WEEKDAY

1 .0000E+00 2 .0000E+00 3 .0000E+00 4 .0000E+00 5 .0000E+00 6
.0000E+00 7 .0000E+00 8 .0000E+00
9 .1000E+01 10 .1000E+01 11 .1000E+01 12 .1000E+01 13 .1000E+01 14
.1000E+01 15 .1000E+01 16 .1000E+01
17 .0000E+00 18 .0000E+00 19 .0000E+00 20 .0000E+00 21 .0000E+00 22
.0000E+00 23 .0000E+00 24 .0000E+00

DAY OF WEEK = SATURDAY

1 .0000E+00 2 .0000E+00 3 .0000E+00 4 .0000E+00 5 .0000E+00 6
.0000E+00 7 .0000E+00 8 .0000E+00
9 .0000E+00 10 .0000E+00 11 .0000E+00 12 .0000E+00 13 .0000E+00 14
.0000E+00 15 .0000E+00 16 .0000E+00
17 .0000E+00 18 .0000E+00 19 .0000E+00 20 .0000E+00 21 .0000E+00 22
.0000E+00 23 .0000E+00 24 .0000E+00

DAY OF WEEK = SUNDAY

1 .0000E+00 2 .0000E+00 3 .0000E+00 4 .0000E+00 5 .0000E+00 6
.0000E+00 7 .0000E+00 8 .0000E+00
9 .0000E+00 10 .0000E+00 11 .0000E+00 12 .0000E+00 13 .0000E+00 14
.0000E+00 15 .0000E+00 16 .0000E+00
17 .0000E+00 18 .0000E+00 19 .0000E+00 20 .0000E+00 21 .0000E+00 22
.0000E+00 23 .0000E+00 24 .0000E+00

*** AERMOD - VERSION 21112 *** C:\Users\Michael Tirohn\Desktop\HRAs\14283 North
Fontana\14283 Shea *** 03/07/22

*** AERMET - VERSION 16216 ***

09:29:37

PAGE 137

*** MODELOPTs: RegDFAULT CONC ELEV URBAN ADJ_U*

* SOURCE EMISSION RATE SCALARS WHICH VARY DIURNALLY AND BY DAY OF WEEK
(HRDOW) *

SOURCE ID = L0000105 ; SOURCE TYPE = VOLUME :
HOUR SCALAR HOUR SCALAR HOUR SCALAR HOUR SCALAR HOUR SCALAR HOUR
SCALAR HOUR SCALAR HOUR SCALAR

DAY OF WEEK = WEEKDAY

1 .0000E+00 2 .0000E+00 3 .0000E+00 4 .0000E+00 5 .0000E+00 6
.0000E+00 7 .0000E+00 8 .0000E+00
9 .1000E+01 10 .1000E+01 11 .1000E+01 12 .1000E+01 13 .1000E+01 14
.1000E+01 15 .1000E+01 16 .1000E+01

17 .0000E+00 18 .0000E+00 19 .0000E+00 20 .0000E+00 21 .0000E+00 22
.0000E+00 23 .0000E+00 24 .0000E+00

DAY OF WEEK = SATURDAY

1 .0000E+00 2 .0000E+00 3 .0000E+00 4 .0000E+00 5 .0000E+00 6
.0000E+00 7 .0000E+00 8 .0000E+00
9 .0000E+00 10 .0000E+00 11 .0000E+00 12 .0000E+00 13 .0000E+00 14
.0000E+00 15 .0000E+00 16 .0000E+00
17 .0000E+00 18 .0000E+00 19 .0000E+00 20 .0000E+00 21 .0000E+00 22
.0000E+00 23 .0000E+00 24 .0000E+00

DAY OF WEEK = SUNDAY

1 .0000E+00 2 .0000E+00 3 .0000E+00 4 .0000E+00 5 .0000E+00 6
.0000E+00 7 .0000E+00 8 .0000E+00
9 .0000E+00 10 .0000E+00 11 .0000E+00 12 .0000E+00 13 .0000E+00 14
.0000E+00 15 .0000E+00 16 .0000E+00
17 .0000E+00 18 .0000E+00 19 .0000E+00 20 .0000E+00 21 .0000E+00 22
.0000E+00 23 .0000E+00 24 .0000E+00

*** AERMOD - VERSION 21112 *** C:\Users\Michael Tirohn\Desktop\HRAs\14283 North
Fontana\14283 Shea *** 03/07/22

*** AERMET - VERSION 16216 ***

*** 09:29:37

PAGE 138

*** MODELOPTs: RegDFAULT CONC ELEV URBAN ADJ_U*

* SOURCE EMISSION RATE SCALARS WHICH VARY DIURNALLY AND BY DAY OF WEEK
(HRDOW) *

SOURCE ID = L0000106 ; SOURCE TYPE = VOLUME :
HOUR SCALAR HOUR SCALAR HOUR SCALAR HOUR SCALAR HOUR SCALAR HOUR
SCALAR HOUR SCALAR HOUR SCALAR

DAY OF WEEK = WEEKDAY

1 .0000E+00 2 .0000E+00 3 .0000E+00 4 .0000E+00 5 .0000E+00 6
.0000E+00 7 .0000E+00 8 .0000E+00
9 .1000E+01 10 .1000E+01 11 .1000E+01 12 .1000E+01 13 .1000E+01 14
.1000E+01 15 .1000E+01 16 .1000E+01
17 .0000E+00 18 .0000E+00 19 .0000E+00 20 .0000E+00 21 .0000E+00 22
.0000E+00 23 .0000E+00 24 .0000E+00

DAY OF WEEK = SATURDAY

1 .0000E+00 2 .0000E+00 3 .0000E+00 4 .0000E+00 5 .0000E+00 6
.0000E+00 7 .0000E+00 8 .0000E+00
9 .0000E+00 10 .0000E+00 11 .0000E+00 12 .0000E+00 13 .0000E+00 14
.0000E+00 15 .0000E+00 16 .0000E+00
17 .0000E+00 18 .0000E+00 19 .0000E+00 20 .0000E+00 21 .0000E+00 22
.0000E+00 23 .0000E+00 24 .0000E+00

DAY OF WEEK = SUNDAY

1 .0000E+00 2 .0000E+00 3 .0000E+00 4 .0000E+00 5 .0000E+00 6
.0000E+00 7 .0000E+00 8 .0000E+00
9 .0000E+00 10 .0000E+00 11 .0000E+00 12 .0000E+00 13 .0000E+00 14
.0000E+00 15 .0000E+00 16 .0000E+00
17 .0000E+00 18 .0000E+00 19 .0000E+00 20 .0000E+00 21 .0000E+00 22
.0000E+00 23 .0000E+00 24 .0000E+00

*** AERMOD - VERSION 21112 *** C:\Users\Michael Tirohn\Desktop\HRAs\14283 North
Fontana\14283 Shea *** 03/07/22

*** AERMET - VERSION 16216 ***

*** 09:29:37

PAGE 139

*** MODELOPTs: RegDFAULT CONC ELEV URBAN ADJ_U*

* SOURCE EMISSION RATE SCALARS WHICH VARY DIURNALLY AND BY DAY OF WEEK
(HRDOW) *

SOURCE ID = L0000107 ; SOURCE TYPE = VOLUME :
HOUR SCALAR HOUR SCALAR HOUR SCALAR HOUR SCALAR HOUR SCALAR HOUR

SCALAR HOUR SCALAR HOUR SCALAR

DAY OF WEEK = WEEKDAY

1 .0000E+00 2 .0000E+00 3 .0000E+00 4 .0000E+00 5 .0000E+00 6
.0000E+00 7 .0000E+00 8 .0000E+00
9 .1000E+01 10 .1000E+01 11 .1000E+01 12 .1000E+01 13 .1000E+01 14
.1000E+01 15 .1000E+01 16 .1000E+01
17 .0000E+00 18 .0000E+00 19 .0000E+00 20 .0000E+00 21 .0000E+00 22
.0000E+00 23 .0000E+00 24 .0000E+00

DAY OF WEEK = SATURDAY

1 .0000E+00 2 .0000E+00 3 .0000E+00 4 .0000E+00 5 .0000E+00 6
.0000E+00 7 .0000E+00 8 .0000E+00
9 .0000E+00 10 .0000E+00 11 .0000E+00 12 .0000E+00 13 .0000E+00 14
.0000E+00 15 .0000E+00 16 .0000E+00
17 .0000E+00 18 .0000E+00 19 .0000E+00 20 .0000E+00 21 .0000E+00 22
.0000E+00 23 .0000E+00 24 .0000E+00

DAY OF WEEK = SUNDAY

1 .0000E+00 2 .0000E+00 3 .0000E+00 4 .0000E+00 5 .0000E+00 6
.0000E+00 7 .0000E+00 8 .0000E+00
9 .0000E+00 10 .0000E+00 11 .0000E+00 12 .0000E+00 13 .0000E+00 14
.0000E+00 15 .0000E+00 16 .0000E+00
17 .0000E+00 18 .0000E+00 19 .0000E+00 20 .0000E+00 21 .0000E+00 22
.0000E+00 23 .0000E+00 24 .0000E+00

*** AERMOD - VERSION 21112 *** C:\Users\Michael Tirohn\Desktop\HRAs\14283 North
Fontana\14283 Shea *** 03/07/22

*** AERMET - VERSION 16216 ***

*** 09:29:37

PAGE 140

*** MODELOPTs: RegDEFAULT CONC ELEV URBAN ADJ_U*

* SOURCE EMISSION RATE SCALARS WHICH VARY DIURNALLY AND BY DAY OF WEEK
(HRDOW) *

SOURCE ID = L0000108 ; SOURCE TYPE = VOLUME :
HOUR SCALAR HOUR SCALAR HOUR SCALAR HOUR SCALAR HOUR SCALAR HOUR
SCALAR HOUR SCALAR HOUR SCALAR

DAY OF WEEK = WEEKDAY

1 .0000E+00 2 .0000E+00 3 .0000E+00 4 .0000E+00 5 .0000E+00 6
.0000E+00 7 .0000E+00 8 .0000E+00
9 .1000E+01 10 .1000E+01 11 .1000E+01 12 .1000E+01 13 .1000E+01 14
.1000E+01 15 .1000E+01 16 .1000E+01
17 .0000E+00 18 .0000E+00 19 .0000E+00 20 .0000E+00 21 .0000E+00 22
.0000E+00 23 .0000E+00 24 .0000E+00

DAY OF WEEK = SATURDAY

1 .0000E+00 2 .0000E+00 3 .0000E+00 4 .0000E+00 5 .0000E+00 6
.0000E+00 7 .0000E+00 8 .0000E+00
9 .0000E+00 10 .0000E+00 11 .0000E+00 12 .0000E+00 13 .0000E+00 14
.0000E+00 15 .0000E+00 16 .0000E+00
17 .0000E+00 18 .0000E+00 19 .0000E+00 20 .0000E+00 21 .0000E+00 22
.0000E+00 23 .0000E+00 24 .0000E+00

DAY OF WEEK = SUNDAY

1 .0000E+00 2 .0000E+00 3 .0000E+00 4 .0000E+00 5 .0000E+00 6
.0000E+00 7 .0000E+00 8 .0000E+00
9 .0000E+00 10 .0000E+00 11 .0000E+00 12 .0000E+00 13 .0000E+00 14
.0000E+00 15 .0000E+00 16 .0000E+00
17 .0000E+00 18 .0000E+00 19 .0000E+00 20 .0000E+00 21 .0000E+00 22
.0000E+00 23 .0000E+00 24 .0000E+00

*** AERMOD - VERSION 21112 *** C:\Users\Michael Tirohn\Desktop\HRAs\14283 North
Fontana\14283 Shea *** 03/07/22

*** AERMET - VERSION 16216 ***

*** 09:29:37

*** MODELOPTs: RegDFAULT CONC ELEV URBAN ADJ_U*

* SOURCE EMISSION RATE SCALARS WHICH VARY DIURNALLY AND BY DAY OF WEEK (HRDOW) *

SOURCE ID = L0000109 ; SOURCE TYPE = VOLUME :
HOURLY SCALAR HOURLY SCALAR HOURLY SCALAR HOURLY SCALAR HOURLY SCALAR
SCALAR HOURLY SCALAR HOURLY SCALAR HOURLY SCALAR

DAY OF WEEK = WEEKDAY

Table with 12 columns (1-12) and 6 rows of scalar values for Weekday. Values range from .0000E+00 to .1000E+01.

DAY OF WEEK = SATURDAY

Table with 12 columns (1-12) and 6 rows of scalar values for Saturday. All values are .0000E+00.

DAY OF WEEK = SUNDAY

Table with 12 columns (1-12) and 6 rows of scalar values for Sunday. All values are .0000E+00.

*** AERMOD - VERSION 21112 *** C:\Users\Michael Tirohn\Desktop\HRAs\14283 North Fontana\14283 Shea *** 03/07/22

*** AERMET - VERSION 16216 ***

*** 09:29:37

*** MODELOPTs: RegDFAULT CONC ELEV URBAN ADJ_U*

* SOURCE EMISSION RATE SCALARS WHICH VARY DIURNALLY AND BY DAY OF WEEK (HRDOW) *

SOURCE ID = L0000110 ; SOURCE TYPE = VOLUME :
HOURLY SCALAR HOURLY SCALAR HOURLY SCALAR HOURLY SCALAR HOURLY SCALAR
SCALAR HOURLY SCALAR HOURLY SCALAR HOURLY SCALAR

DAY OF WEEK = WEEKDAY

Table with 12 columns (1-12) and 6 rows of scalar values for Weekday. Values range from .0000E+00 to .1000E+01.

DAY OF WEEK = SATURDAY

Table with 12 columns (1-12) and 6 rows of scalar values for Saturday. All values are .0000E+00.

DAY OF WEEK = SUNDAY

Table with 12 columns (1-12) and 3 rows of scalar values for Sunday. Values range from .0000E+00 to .1000E+01.

.0000E+00 15 .0000E+00 16 .0000E+00
17 .0000E+00 18 .0000E+00 19 .0000E+00 20 .0000E+00 21 .0000E+00 22
.0000E+00 23 .0000E+00 24 .0000E+00

*** AERMOD - VERSION 21112 *** C:\Users\Michael Tirohn\Desktop\HRAs\14283 North
Fontana\14283 Shea *** 03/07/22
*** AERMET - VERSION 16216 ***
*** 09:29:37

PAGE 143

*** MODELOPTs: RegDFAULT CONC ELEV URBAN ADJ_U*

* SOURCE EMISSION RATE SCALARS WHICH VARY DIURNALLY AND BY DAY OF WEEK
(HRDOW) *

SOURCE ID = L0000111 ; SOURCE TYPE = VOLUME :

SCALAR	SCALAR	SCALAR	SCALAR	SCALAR	SCALAR	SCALAR	SCALAR	SCALAR	SCALAR
--------	--------	--------	--------	--------	--------	--------	--------	--------	--------

DAY OF WEEK = WEEKDAY

1	.0000E+00	2	.0000E+00	3	.0000E+00	4	.0000E+00	5	.0000E+00	6
	.0000E+00	7	.0000E+00	8	.0000E+00					
9	.1000E+01	10	.1000E+01	11	.1000E+01	12	.1000E+01	13	.1000E+01	14
	.1000E+01	15	.1000E+01	16	.1000E+01					
17	.0000E+00	18	.0000E+00	19	.0000E+00	20	.0000E+00	21	.0000E+00	22
	.0000E+00	23	.0000E+00	24	.0000E+00					

DAY OF WEEK = SATURDAY

1	.0000E+00	2	.0000E+00	3	.0000E+00	4	.0000E+00	5	.0000E+00	6
	.0000E+00	7	.0000E+00	8	.0000E+00					
9	.0000E+00	10	.0000E+00	11	.0000E+00	12	.0000E+00	13	.0000E+00	14
	.0000E+00	15	.0000E+00	16	.0000E+00					
17	.0000E+00	18	.0000E+00	19	.0000E+00	20	.0000E+00	21	.0000E+00	22
	.0000E+00	23	.0000E+00	24	.0000E+00					

DAY OF WEEK = SUNDAY

1	.0000E+00	2	.0000E+00	3	.0000E+00	4	.0000E+00	5	.0000E+00	6
	.0000E+00	7	.0000E+00	8	.0000E+00					
9	.0000E+00	10	.0000E+00	11	.0000E+00	12	.0000E+00	13	.0000E+00	14
	.0000E+00	15	.0000E+00	16	.0000E+00					
17	.0000E+00	18	.0000E+00	19	.0000E+00	20	.0000E+00	21	.0000E+00	22
	.0000E+00	23	.0000E+00	24	.0000E+00					

*** AERMOD - VERSION 21112 *** C:\Users\Michael Tirohn\Desktop\HRAs\14283 North
Fontana\14283 Shea *** 03/07/22
*** AERMET - VERSION 16216 ***
*** 09:29:37

PAGE 144

*** MODELOPTs: RegDFAULT CONC ELEV URBAN ADJ_U*

* SOURCE EMISSION RATE SCALARS WHICH VARY DIURNALLY AND BY DAY OF WEEK
(HRDOW) *

SOURCE ID = L0000112 ; SOURCE TYPE = VOLUME :

SCALAR	SCALAR	SCALAR	SCALAR	SCALAR	SCALAR	SCALAR	SCALAR	SCALAR	SCALAR
--------	--------	--------	--------	--------	--------	--------	--------	--------	--------

DAY OF WEEK = WEEKDAY

1	.0000E+00	2	.0000E+00	3	.0000E+00	4	.0000E+00	5	.0000E+00	6
	.0000E+00	7	.0000E+00	8	.0000E+00					
9	.1000E+01	10	.1000E+01	11	.1000E+01	12	.1000E+01	13	.1000E+01	14
	.1000E+01	15	.1000E+01	16	.1000E+01					
17	.0000E+00	18	.0000E+00	19	.0000E+00	20	.0000E+00	21	.0000E+00	22
	.0000E+00	23	.0000E+00	24	.0000E+00					

DAY OF WEEK = SATURDAY

1	.0000E+00	2	.0000E+00	3	.0000E+00	4	.0000E+00	5	.0000E+00	6
	.0000E+00	7	.0000E+00	8	.0000E+00					

9 .0000E+00 10 .0000E+00 11 .0000E+00 12 .0000E+00 13 .0000E+00 14
.0000E+00 15 .0000E+00 16 .0000E+00
17 .0000E+00 18 .0000E+00 19 .0000E+00 20 .0000E+00 21 .0000E+00 22
.0000E+00 23 .0000E+00 24 .0000E+00

DAY OF WEEK = SUNDAY

1 .0000E+00 2 .0000E+00 3 .0000E+00 4 .0000E+00 5 .0000E+00 6
.0000E+00 7 .0000E+00 8 .0000E+00
9 .0000E+00 10 .0000E+00 11 .0000E+00 12 .0000E+00 13 .0000E+00 14
.0000E+00 15 .0000E+00 16 .0000E+00
17 .0000E+00 18 .0000E+00 19 .0000E+00 20 .0000E+00 21 .0000E+00 22
.0000E+00 23 .0000E+00 24 .0000E+00

*** AERMOD - VERSION 21112 *** C:\Users\Michael Tirohn\Desktop\HRAs\14283 North
Fontana\14283 Shea *** 03/07/22

*** AERMET - VERSION 16216 ***

*** 09:29:37

PAGE 145

*** MODELOPTs: RegDFAULT CONC ELEV URBAN ADJ_U*

* SOURCE EMISSION RATE SCALARS WHICH VARY DIURNALLY AND BY DAY OF WEEK
(HRDOW) *

SOURCE ID = L0000113 ; SOURCE TYPE = VOLUME :
HOUR SCALAR HOUR SCALAR HOUR SCALAR HOUR SCALAR HOUR SCALAR HOUR
SCALAR HOUR SCALAR HOUR SCALAR

DAY OF WEEK = WEEKDAY

1 .0000E+00 2 .0000E+00 3 .0000E+00 4 .0000E+00 5 .0000E+00 6
.0000E+00 7 .0000E+00 8 .0000E+00
9 .1000E+01 10 .1000E+01 11 .1000E+01 12 .1000E+01 13 .1000E+01 14
.1000E+01 15 .1000E+01 16 .1000E+01
17 .0000E+00 18 .0000E+00 19 .0000E+00 20 .0000E+00 21 .0000E+00 22
.0000E+00 23 .0000E+00 24 .0000E+00

DAY OF WEEK = SATURDAY

1 .0000E+00 2 .0000E+00 3 .0000E+00 4 .0000E+00 5 .0000E+00 6
.0000E+00 7 .0000E+00 8 .0000E+00
9 .0000E+00 10 .0000E+00 11 .0000E+00 12 .0000E+00 13 .0000E+00 14
.0000E+00 15 .0000E+00 16 .0000E+00
17 .0000E+00 18 .0000E+00 19 .0000E+00 20 .0000E+00 21 .0000E+00 22
.0000E+00 23 .0000E+00 24 .0000E+00

DAY OF WEEK = SUNDAY

1 .0000E+00 2 .0000E+00 3 .0000E+00 4 .0000E+00 5 .0000E+00 6
.0000E+00 7 .0000E+00 8 .0000E+00
9 .0000E+00 10 .0000E+00 11 .0000E+00 12 .0000E+00 13 .0000E+00 14
.0000E+00 15 .0000E+00 16 .0000E+00
17 .0000E+00 18 .0000E+00 19 .0000E+00 20 .0000E+00 21 .0000E+00 22
.0000E+00 23 .0000E+00 24 .0000E+00

*** AERMOD - VERSION 21112 *** C:\Users\Michael Tirohn\Desktop\HRAs\14283 North
Fontana\14283 Shea *** 03/07/22

*** AERMET - VERSION 16216 ***

*** 09:29:37

PAGE 146

*** MODELOPTs: RegDFAULT CONC ELEV URBAN ADJ_U*

* SOURCE EMISSION RATE SCALARS WHICH VARY DIURNALLY AND BY DAY OF WEEK
(HRDOW) *

SOURCE ID = L0000114 ; SOURCE TYPE = VOLUME :
HOUR SCALAR HOUR SCALAR HOUR SCALAR HOUR SCALAR HOUR SCALAR HOUR
SCALAR HOUR SCALAR HOUR SCALAR

DAY OF WEEK = WEEKDAY

1 .0000E+00 2 .0000E+00 3 .0000E+00 4 .0000E+00 5 .0000E+00 6

.0000E+00 7 .0000E+00 8 .0000E+00
9 .1000E+01 10 .1000E+01 11 .1000E+01 12 .1000E+01 13 .1000E+01 14
.1000E+01 15 .1000E+01 16 .1000E+01
17 .0000E+00 18 .0000E+00 19 .0000E+00 20 .0000E+00 21 .0000E+00 22
.0000E+00 23 .0000E+00 24 .0000E+00

DAY OF WEEK = SATURDAY

1 .0000E+00 2 .0000E+00 3 .0000E+00 4 .0000E+00 5 .0000E+00 6
.0000E+00 7 .0000E+00 8 .0000E+00
9 .0000E+00 10 .0000E+00 11 .0000E+00 12 .0000E+00 13 .0000E+00 14
.0000E+00 15 .0000E+00 16 .0000E+00
17 .0000E+00 18 .0000E+00 19 .0000E+00 20 .0000E+00 21 .0000E+00 22
.0000E+00 23 .0000E+00 24 .0000E+00

DAY OF WEEK = SUNDAY

1 .0000E+00 2 .0000E+00 3 .0000E+00 4 .0000E+00 5 .0000E+00 6
.0000E+00 7 .0000E+00 8 .0000E+00
9 .0000E+00 10 .0000E+00 11 .0000E+00 12 .0000E+00 13 .0000E+00 14
.0000E+00 15 .0000E+00 16 .0000E+00
17 .0000E+00 18 .0000E+00 19 .0000E+00 20 .0000E+00 21 .0000E+00 22
.0000E+00 23 .0000E+00 24 .0000E+00

*** AERMOD - VERSION 21112 *** C:\Users\Michael Tirohn\Desktop\HRAs\14283 North
Fontana\14283 Shea *** 03/07/22
*** AERMET - VERSION 16216 ***
*** 09:29:37

PAGE 147

*** MODELOPTs: RegDEFAULT CONC ELEV URBAN ADJ_U*

* SOURCE EMISSION RATE SCALARS WHICH VARY DIURNALLY AND BY DAY OF WEEK
(HRDOW) *

SOURCE ID = L0000115 ; SOURCE TYPE = VOLUME :
HOUR SCALAR HOUR SCALAR HOUR SCALAR HOUR SCALAR HOUR SCALAR HOUR
SCALAR HOUR SCALAR HOUR SCALAR

DAY OF WEEK = WEEKDAY

1 .0000E+00 2 .0000E+00 3 .0000E+00 4 .0000E+00 5 .0000E+00 6
.0000E+00 7 .0000E+00 8 .0000E+00
9 .1000E+01 10 .1000E+01 11 .1000E+01 12 .1000E+01 13 .1000E+01 14
.1000E+01 15 .1000E+01 16 .1000E+01
17 .0000E+00 18 .0000E+00 19 .0000E+00 20 .0000E+00 21 .0000E+00 22
.0000E+00 23 .0000E+00 24 .0000E+00

DAY OF WEEK = SATURDAY

1 .0000E+00 2 .0000E+00 3 .0000E+00 4 .0000E+00 5 .0000E+00 6
.0000E+00 7 .0000E+00 8 .0000E+00
9 .0000E+00 10 .0000E+00 11 .0000E+00 12 .0000E+00 13 .0000E+00 14
.0000E+00 15 .0000E+00 16 .0000E+00
17 .0000E+00 18 .0000E+00 19 .0000E+00 20 .0000E+00 21 .0000E+00 22
.0000E+00 23 .0000E+00 24 .0000E+00

DAY OF WEEK = SUNDAY

1 .0000E+00 2 .0000E+00 3 .0000E+00 4 .0000E+00 5 .0000E+00 6
.0000E+00 7 .0000E+00 8 .0000E+00
9 .0000E+00 10 .0000E+00 11 .0000E+00 12 .0000E+00 13 .0000E+00 14
.0000E+00 15 .0000E+00 16 .0000E+00
17 .0000E+00 18 .0000E+00 19 .0000E+00 20 .0000E+00 21 .0000E+00 22
.0000E+00 23 .0000E+00 24 .0000E+00

*** AERMOD - VERSION 21112 *** C:\Users\Michael Tirohn\Desktop\HRAs\14283 North
Fontana\14283 Shea *** 03/07/22
*** AERMET - VERSION 16216 ***
*** 09:29:37

PAGE 148

*** MODELOPTs: RegDEFAULT CONC ELEV URBAN ADJ_U*

* SOURCE EMISSION RATE SCALARS WHICH VARY DIURNALLY AND BY DAY OF WEEK
(HRDOW) *

SOURCE ID = L0000116 ; SOURCE TYPE = VOLUME :
HOUR SCALAR HOUR SCALAR HOUR SCALAR HOUR SCALAR HOUR SCALAR HOUR
SCALAR HOUR SCALAR HOUR SCALAR

DAY OF WEEK = WEEKDAY

1 .0000E+00 2 .0000E+00 3 .0000E+00 4 .0000E+00 5 .0000E+00 6
.0000E+00 7 .0000E+00 8 .0000E+00
9 .1000E+01 10 .1000E+01 11 .1000E+01 12 .1000E+01 13 .1000E+01 14
.1000E+01 15 .1000E+01 16 .1000E+01
17 .0000E+00 18 .0000E+00 19 .0000E+00 20 .0000E+00 21 .0000E+00 22
.0000E+00 23 .0000E+00 24 .0000E+00

DAY OF WEEK = SATURDAY

1 .0000E+00 2 .0000E+00 3 .0000E+00 4 .0000E+00 5 .0000E+00 6
.0000E+00 7 .0000E+00 8 .0000E+00
9 .0000E+00 10 .0000E+00 11 .0000E+00 12 .0000E+00 13 .0000E+00 14
.0000E+00 15 .0000E+00 16 .0000E+00
17 .0000E+00 18 .0000E+00 19 .0000E+00 20 .0000E+00 21 .0000E+00 22
.0000E+00 23 .0000E+00 24 .0000E+00

DAY OF WEEK = SUNDAY

1 .0000E+00 2 .0000E+00 3 .0000E+00 4 .0000E+00 5 .0000E+00 6
.0000E+00 7 .0000E+00 8 .0000E+00
9 .0000E+00 10 .0000E+00 11 .0000E+00 12 .0000E+00 13 .0000E+00 14
.0000E+00 15 .0000E+00 16 .0000E+00
17 .0000E+00 18 .0000E+00 19 .0000E+00 20 .0000E+00 21 .0000E+00 22
.0000E+00 23 .0000E+00 24 .0000E+00

*** AERMOD - VERSION 21112 *** C:\Users\Michael Tirohn\Desktop\HRAs\14283 North
Fontana\14283 Shea *** 03/07/22

*** AERMET - VERSION 16216 ***

*** 09:29:37

PAGE 149

*** MODELOPTs: RegDFAULT CONC ELEV URBAN ADJ_U*

* SOURCE EMISSION RATE SCALARS WHICH VARY DIURNALLY AND BY DAY OF WEEK
(HRDOW) *

SOURCE ID = L0000117 ; SOURCE TYPE = VOLUME :
HOUR SCALAR HOUR SCALAR HOUR SCALAR HOUR SCALAR HOUR SCALAR HOUR
SCALAR HOUR SCALAR HOUR SCALAR

DAY OF WEEK = WEEKDAY

1 .0000E+00 2 .0000E+00 3 .0000E+00 4 .0000E+00 5 .0000E+00 6
.0000E+00 7 .0000E+00 8 .0000E+00
9 .1000E+01 10 .1000E+01 11 .1000E+01 12 .1000E+01 13 .1000E+01 14
.1000E+01 15 .1000E+01 16 .1000E+01
17 .0000E+00 18 .0000E+00 19 .0000E+00 20 .0000E+00 21 .0000E+00 22
.0000E+00 23 .0000E+00 24 .0000E+00

DAY OF WEEK = SATURDAY

1 .0000E+00 2 .0000E+00 3 .0000E+00 4 .0000E+00 5 .0000E+00 6
.0000E+00 7 .0000E+00 8 .0000E+00
9 .0000E+00 10 .0000E+00 11 .0000E+00 12 .0000E+00 13 .0000E+00 14
.0000E+00 15 .0000E+00 16 .0000E+00
17 .0000E+00 18 .0000E+00 19 .0000E+00 20 .0000E+00 21 .0000E+00 22
.0000E+00 23 .0000E+00 24 .0000E+00

DAY OF WEEK = SUNDAY

1 .0000E+00 2 .0000E+00 3 .0000E+00 4 .0000E+00 5 .0000E+00 6
.0000E+00 7 .0000E+00 8 .0000E+00
9 .0000E+00 10 .0000E+00 11 .0000E+00 12 .0000E+00 13 .0000E+00 14
.0000E+00 15 .0000E+00 16 .0000E+00
17 .0000E+00 18 .0000E+00 19 .0000E+00 20 .0000E+00 21 .0000E+00 22
.0000E+00 23 .0000E+00 24 .0000E+00

*** AERMOD - VERSION 21112 *** C:\Users\Michael Tirohn\Desktop\HRAs\14283 North
Fontana\14283 Shea *** 03/07/22

*** MODELOPTs: RegDEFAULT CONC ELEV URBAN ADJ_U*

* SOURCE EMISSION RATE SCALARS WHICH VARY DIURNALLY AND BY DAY OF WEEK (HRDOW) *

SOURCE ID = L0000118 ; SOURCE TYPE = VOLUME :
HOUR SCALAR HOUR SCALAR HOUR SCALAR HOUR SCALAR HOUR SCALAR HOUR
SCALAR HOUR SCALAR HOUR SCALAR

DAY OF WEEK = WEEKDAY

1 .0000E+00 2 .0000E+00 3 .0000E+00 4 .0000E+00 5 .0000E+00 6
.0000E+00 7 .0000E+00 8 .0000E+00
9 .1000E+01 10 .1000E+01 11 .1000E+01 12 .1000E+01 13 .1000E+01 14
.1000E+01 15 .1000E+01 16 .1000E+01
17 .0000E+00 18 .0000E+00 19 .0000E+00 20 .0000E+00 21 .0000E+00 22
.0000E+00 23 .0000E+00 24 .0000E+00

DAY OF WEEK = SATURDAY

1 .0000E+00 2 .0000E+00 3 .0000E+00 4 .0000E+00 5 .0000E+00 6
.0000E+00 7 .0000E+00 8 .0000E+00
9 .0000E+00 10 .0000E+00 11 .0000E+00 12 .0000E+00 13 .0000E+00 14
.0000E+00 15 .0000E+00 16 .0000E+00
17 .0000E+00 18 .0000E+00 19 .0000E+00 20 .0000E+00 21 .0000E+00 22
.0000E+00 23 .0000E+00 24 .0000E+00

DAY OF WEEK = SUNDAY

1 .0000E+00 2 .0000E+00 3 .0000E+00 4 .0000E+00 5 .0000E+00 6
.0000E+00 7 .0000E+00 8 .0000E+00
9 .0000E+00 10 .0000E+00 11 .0000E+00 12 .0000E+00 13 .0000E+00 14
.0000E+00 15 .0000E+00 16 .0000E+00
17 .0000E+00 18 .0000E+00 19 .0000E+00 20 .0000E+00 21 .0000E+00 22
.0000E+00 23 .0000E+00 24 .0000E+00

*** AERMOD - VERSION 21112 *** C:\Users\Michael Tirohn\Desktop\HRAs\14283 North
Fontana\14283 Shea *** 03/07/22
*** AERMET - VERSION 16216 ***

*** MODELOPTs: RegDEFAULT CONC ELEV URBAN ADJ_U*

* SOURCE EMISSION RATE SCALARS WHICH VARY DIURNALLY AND BY DAY OF WEEK (HRDOW) *

SOURCE ID = L0000119 ; SOURCE TYPE = VOLUME :
HOUR SCALAR HOUR SCALAR HOUR SCALAR HOUR SCALAR HOUR SCALAR HOUR
SCALAR HOUR SCALAR HOUR SCALAR

DAY OF WEEK = WEEKDAY

1 .0000E+00 2 .0000E+00 3 .0000E+00 4 .0000E+00 5 .0000E+00 6
.0000E+00 7 .0000E+00 8 .0000E+00
9 .1000E+01 10 .1000E+01 11 .1000E+01 12 .1000E+01 13 .1000E+01 14
.1000E+01 15 .1000E+01 16 .1000E+01
17 .0000E+00 18 .0000E+00 19 .0000E+00 20 .0000E+00 21 .0000E+00 22
.0000E+00 23 .0000E+00 24 .0000E+00

DAY OF WEEK = SATURDAY

1 .0000E+00 2 .0000E+00 3 .0000E+00 4 .0000E+00 5 .0000E+00 6
.0000E+00 7 .0000E+00 8 .0000E+00
9 .0000E+00 10 .0000E+00 11 .0000E+00 12 .0000E+00 13 .0000E+00 14
.0000E+00 15 .0000E+00 16 .0000E+00
17 .0000E+00 18 .0000E+00 19 .0000E+00 20 .0000E+00 21 .0000E+00 22
.0000E+00 23 .0000E+00 24 .0000E+00

DAY OF WEEK = SUNDAY

1 .0000E+00 2 .0000E+00 3 .0000E+00 4 .0000E+00 5 .0000E+00 6
.0000E+00 7 .0000E+00 8 .0000E+00
9 .0000E+00 10 .0000E+00 11 .0000E+00 12 .0000E+00 13 .0000E+00 14
.0000E+00 15 .0000E+00 16 .0000E+00
17 .0000E+00 18 .0000E+00 19 .0000E+00 20 .0000E+00 21 .0000E+00 22
.0000E+00 23 .0000E+00 24 .0000E+00

*** AERMOD - VERSION 21112 *** C:\Users\Michael Tirohn\Desktop\HRAs\14283 North
Fontana\14283 Shea *** 03/07/22

*** AERMET - VERSION 16216 ***

09:29:37

PAGE 152

*** MODELOPTs: RegDFAULT CONC ELEV URBAN ADJ_U*

* SOURCE EMISSION RATE SCALARS WHICH VARY DIURNALLY AND BY DAY OF WEEK
(HRDOW) *

SOURCE ID = L0000120 ; SOURCE TYPE = VOLUME :
HOUR SCALAR HOUR SCALAR HOUR SCALAR HOUR SCALAR HOUR SCALAR HOUR
SCALAR HOUR SCALAR HOUR SCALAR

DAY OF WEEK = WEEKDAY

1 .0000E+00 2 .0000E+00 3 .0000E+00 4 .0000E+00 5 .0000E+00 6
.0000E+00 7 .0000E+00 8 .0000E+00
9 .1000E+01 10 .1000E+01 11 .1000E+01 12 .1000E+01 13 .1000E+01 14
.1000E+01 15 .1000E+01 16 .1000E+01
17 .0000E+00 18 .0000E+00 19 .0000E+00 20 .0000E+00 21 .0000E+00 22
.0000E+00 23 .0000E+00 24 .0000E+00

DAY OF WEEK = SATURDAY

1 .0000E+00 2 .0000E+00 3 .0000E+00 4 .0000E+00 5 .0000E+00 6
.0000E+00 7 .0000E+00 8 .0000E+00
9 .0000E+00 10 .0000E+00 11 .0000E+00 12 .0000E+00 13 .0000E+00 14
.0000E+00 15 .0000E+00 16 .0000E+00
17 .0000E+00 18 .0000E+00 19 .0000E+00 20 .0000E+00 21 .0000E+00 22
.0000E+00 23 .0000E+00 24 .0000E+00

DAY OF WEEK = SUNDAY

1 .0000E+00 2 .0000E+00 3 .0000E+00 4 .0000E+00 5 .0000E+00 6
.0000E+00 7 .0000E+00 8 .0000E+00
9 .0000E+00 10 .0000E+00 11 .0000E+00 12 .0000E+00 13 .0000E+00 14
.0000E+00 15 .0000E+00 16 .0000E+00
17 .0000E+00 18 .0000E+00 19 .0000E+00 20 .0000E+00 21 .0000E+00 22
.0000E+00 23 .0000E+00 24 .0000E+00

*** AERMOD - VERSION 21112 *** C:\Users\Michael Tirohn\Desktop\HRAs\14283 North
Fontana\14283 Shea *** 03/07/22

*** AERMET - VERSION 16216 ***

09:29:37

PAGE 153

*** MODELOPTs: RegDFAULT CONC ELEV URBAN ADJ_U*

* SOURCE EMISSION RATE SCALARS WHICH VARY DIURNALLY AND BY DAY OF WEEK
(HRDOW) *

SOURCE ID = L0000121 ; SOURCE TYPE = VOLUME :
HOUR SCALAR HOUR SCALAR HOUR SCALAR HOUR SCALAR HOUR SCALAR HOUR
SCALAR HOUR SCALAR HOUR SCALAR

DAY OF WEEK = WEEKDAY

1 .0000E+00 2 .0000E+00 3 .0000E+00 4 .0000E+00 5 .0000E+00 6
.0000E+00 7 .0000E+00 8 .0000E+00
9 .1000E+01 10 .1000E+01 11 .1000E+01 12 .1000E+01 13 .1000E+01 14
.1000E+01 15 .1000E+01 16 .1000E+01
17 .0000E+00 18 .0000E+00 19 .0000E+00 20 .0000E+00 21 .0000E+00 22
.0000E+00 23 .0000E+00 24 .0000E+00

DAY OF WEEK = SATURDAY

1 .0000E+00 2 .0000E+00 3 .0000E+00 4 .0000E+00 5 .0000E+00 6
.0000E+00 7 .0000E+00 8 .0000E+00
9 .0000E+00 10 .0000E+00 11 .0000E+00 12 .0000E+00 13 .0000E+00 14
.0000E+00 15 .0000E+00 16 .0000E+00
17 .0000E+00 18 .0000E+00 19 .0000E+00 20 .0000E+00 21 .0000E+00 22
.0000E+00 23 .0000E+00 24 .0000E+00

DAY OF WEEK = SUNDAY

1 .0000E+00 2 .0000E+00 3 .0000E+00 4 .0000E+00 5 .0000E+00 6
.0000E+00 7 .0000E+00 8 .0000E+00
9 .0000E+00 10 .0000E+00 11 .0000E+00 12 .0000E+00 13 .0000E+00 14
.0000E+00 15 .0000E+00 16 .0000E+00
17 .0000E+00 18 .0000E+00 19 .0000E+00 20 .0000E+00 21 .0000E+00 22
.0000E+00 23 .0000E+00 24 .0000E+00

*** AERMOD - VERSION 21112 *** C:\Users\Michael Tirohn\Desktop\HRAs\14283 North
Fontana\14283 Shea *** 03/07/22
*** AERMET - VERSION 16216 ***
*** 09:29:37

PAGE 154

*** MODELOPTs: RegDFAULT CONC ELEV URBAN ADJ_U*

* SOURCE EMISSION RATE SCALARS WHICH VARY DIURNALLY AND BY DAY OF WEEK
(HRDOW) *

SOURCE ID = L0000122 ; SOURCE TYPE = VOLUME :
HOUR SCALAR HOUR SCALAR HOUR SCALAR HOUR SCALAR HOUR SCALAR HOUR
SCALAR HOUR SCALAR HOUR SCALAR

DAY OF WEEK = WEEKDAY

1 .0000E+00 2 .0000E+00 3 .0000E+00 4 .0000E+00 5 .0000E+00 6
.0000E+00 7 .0000E+00 8 .0000E+00
9 .1000E+01 10 .1000E+01 11 .1000E+01 12 .1000E+01 13 .1000E+01 14
.1000E+01 15 .1000E+01 16 .1000E+01
17 .0000E+00 18 .0000E+00 19 .0000E+00 20 .0000E+00 21 .0000E+00 22
.0000E+00 23 .0000E+00 24 .0000E+00

DAY OF WEEK = SATURDAY

1 .0000E+00 2 .0000E+00 3 .0000E+00 4 .0000E+00 5 .0000E+00 6
.0000E+00 7 .0000E+00 8 .0000E+00
9 .0000E+00 10 .0000E+00 11 .0000E+00 12 .0000E+00 13 .0000E+00 14
.0000E+00 15 .0000E+00 16 .0000E+00
17 .0000E+00 18 .0000E+00 19 .0000E+00 20 .0000E+00 21 .0000E+00 22
.0000E+00 23 .0000E+00 24 .0000E+00

DAY OF WEEK = SUNDAY

1 .0000E+00 2 .0000E+00 3 .0000E+00 4 .0000E+00 5 .0000E+00 6
.0000E+00 7 .0000E+00 8 .0000E+00
9 .0000E+00 10 .0000E+00 11 .0000E+00 12 .0000E+00 13 .0000E+00 14
.0000E+00 15 .0000E+00 16 .0000E+00
17 .0000E+00 18 .0000E+00 19 .0000E+00 20 .0000E+00 21 .0000E+00 22
.0000E+00 23 .0000E+00 24 .0000E+00

*** AERMOD - VERSION 21112 *** C:\Users\Michael Tirohn\Desktop\HRAs\14283 North
Fontana\14283 Shea *** 03/07/22
*** AERMET - VERSION 16216 ***
*** 09:29:37

PAGE 155

*** MODELOPTs: RegDFAULT CONC ELEV URBAN ADJ_U*

* SOURCE EMISSION RATE SCALARS WHICH VARY DIURNALLY AND BY DAY OF WEEK
(HRDOW) *

SOURCE ID = L0000122 ; SOURCE TYPE = VOLUME :
HOUR SCALAR HOUR SCALAR HOUR SCALAR HOUR SCALAR HOUR SCALAR HOUR
SCALAR HOUR SCALAR HOUR SCALAR

DAY OF WEEK = WEEKDAY

1	.0000E+00	2	.0000E+00	3	.0000E+00	4	.0000E+00	5	.0000E+00	6	
	.0000E+00	7	.0000E+00	8	.0000E+00						
9	.1000E+01	10	.1000E+01	11	.1000E+01	12	.1000E+01	13	.1000E+01	14	
	.1000E+01	15	.1000E+01	16	.1000E+01						
17	.0000E+00	18	.0000E+00	19	.0000E+00	20	.0000E+00	21	.0000E+00	22	
	.0000E+00	23	.0000E+00	24	.0000E+00						

DAY OF WEEK = SATURDAY

1	.0000E+00	2	.0000E+00	3	.0000E+00	4	.0000E+00	5	.0000E+00	6	
	.0000E+00	7	.0000E+00	8	.0000E+00						
9	.0000E+00	10	.0000E+00	11	.0000E+00	12	.0000E+00	13	.0000E+00	14	
	.0000E+00	15	.0000E+00	16	.0000E+00						
17	.0000E+00	18	.0000E+00	19	.0000E+00	20	.0000E+00	21	.0000E+00	22	
	.0000E+00	23	.0000E+00	24	.0000E+00						

DAY OF WEEK = SUNDAY

1	.0000E+00	2	.0000E+00	3	.0000E+00	4	.0000E+00	5	.0000E+00	6	
	.0000E+00	7	.0000E+00	8	.0000E+00						
9	.0000E+00	10	.0000E+00	11	.0000E+00	12	.0000E+00	13	.0000E+00	14	
	.0000E+00	15	.0000E+00	16	.0000E+00						
17	.0000E+00	18	.0000E+00	19	.0000E+00	20	.0000E+00	21	.0000E+00	22	
	.0000E+00	23	.0000E+00	24	.0000E+00						

*** AERMOD - VERSION 21112 *** C:\Users\Michael Tirohn\Desktop\HRAs\14283 North Fontana\14283 Shea *** 03/07/22

*** AERMET - VERSION 16216 ***

*** 09:29:37

PAGE 156

*** MODELOPTs: RegDFAULT CONC ELEV URBAN ADJ_U*

* SOURCE EMISSION RATE SCALARS WHICH VARY DIURNALLY AND BY DAY OF WEEK (HRDOW) *

SOURCE ID = L0000124											
;	SOURCE TYPE = VOLUME	:									
HOUR	SCALAR	HOUR	SCALAR	HOUR	SCALAR	HOUR	SCALAR	HOUR	SCALAR	HOUR	
SCALAR	HOUR	SCALAR	HOUR	SCALAR							

DAY OF WEEK = WEEKDAY

1	.0000E+00	2	.0000E+00	3	.0000E+00	4	.0000E+00	5	.0000E+00	6	
	.0000E+00	7	.0000E+00	8	.0000E+00						
9	.1000E+01	10	.1000E+01	11	.1000E+01	12	.1000E+01	13	.1000E+01	14	
	.1000E+01	15	.1000E+01	16	.1000E+01						
17	.0000E+00	18	.0000E+00	19	.0000E+00	20	.0000E+00	21	.0000E+00	22	
	.0000E+00	23	.0000E+00	24	.0000E+00						

DAY OF WEEK = SATURDAY

1	.0000E+00	2	.0000E+00	3	.0000E+00	4	.0000E+00	5	.0000E+00	6	
	.0000E+00	7	.0000E+00	8	.0000E+00						
9	.0000E+00	10	.0000E+00	11	.0000E+00	12	.0000E+00	13	.0000E+00	14	
	.0000E+00	15	.0000E+00	16	.0000E+00						
17	.0000E+00	18	.0000E+00	19	.0000E+00	20	.0000E+00	21	.0000E+00	22	
	.0000E+00	23	.0000E+00	24	.0000E+00						

DAY OF WEEK = SUNDAY

1	.0000E+00	2	.0000E+00	3	.0000E+00	4	.0000E+00	5	.0000E+00	6	
	.0000E+00	7	.0000E+00	8	.0000E+00						
9	.0000E+00	10	.0000E+00	11	.0000E+00	12	.0000E+00	13	.0000E+00	14	
	.0000E+00	15	.0000E+00	16	.0000E+00						
17	.0000E+00	18	.0000E+00	19	.0000E+00	20	.0000E+00	21	.0000E+00	22	
	.0000E+00	23	.0000E+00	24	.0000E+00						

*** AERMOD - VERSION 21112 *** C:\Users\Michael Tirohn\Desktop\HRAs\14283 North Fontana\14283 Shea *** 03/07/22

*** AERMET - VERSION 16216 ***

*** 09:29:37

PAGE 157

*** MODELOPTs: RegDFAULT CONC ELEV URBAN ADJ_U*

* SOURCE EMISSION RATE SCALARS WHICH VARY DIURNALLY AND BY DAY OF WEEK (HRDOW) *

SOURCE ID = L0000125 ; SOURCE TYPE = VOLUME :
 HOUR SCALAR HOUR SCALAR HOUR SCALAR HOUR SCALAR HOUR SCALAR HOUR
 SCALAR HOUR SCALAR HOUR SCALAR

DAY OF WEEK = WEEKDAY

1 .0000E+00 2 .0000E+00 3 .0000E+00 4 .0000E+00 5 .0000E+00 6
 .0000E+00 7 .0000E+00 8 .0000E+00
 9 .1000E+01 10 .1000E+01 11 .1000E+01 12 .1000E+01 13 .1000E+01 14
 .1000E+01 15 .1000E+01 16 .1000E+01
 17 .0000E+00 18 .0000E+00 19 .0000E+00 20 .0000E+00 21 .0000E+00 22
 .0000E+00 23 .0000E+00 24 .0000E+00

DAY OF WEEK = SATURDAY

1 .0000E+00 2 .0000E+00 3 .0000E+00 4 .0000E+00 5 .0000E+00 6
 .0000E+00 7 .0000E+00 8 .0000E+00
 9 .0000E+00 10 .0000E+00 11 .0000E+00 12 .0000E+00 13 .0000E+00 14
 .0000E+00 15 .0000E+00 16 .0000E+00
 17 .0000E+00 18 .0000E+00 19 .0000E+00 20 .0000E+00 21 .0000E+00 22
 .0000E+00 23 .0000E+00 24 .0000E+00

DAY OF WEEK = SUNDAY

1 .0000E+00 2 .0000E+00 3 .0000E+00 4 .0000E+00 5 .0000E+00 6
 .0000E+00 7 .0000E+00 8 .0000E+00
 9 .0000E+00 10 .0000E+00 11 .0000E+00 12 .0000E+00 13 .0000E+00 14
 .0000E+00 15 .0000E+00 16 .0000E+00
 17 .0000E+00 18 .0000E+00 19 .0000E+00 20 .0000E+00 21 .0000E+00 22
 .0000E+00 23 .0000E+00 24 .0000E+00

*** AERMOD - VERSION 21112 *** C:\Users\Michael Tirohn\Desktop\HRAs\14283 North
 Fontana\14283 Shea *** 03/07/22

*** AERMET - VERSION 16216 ***

*** 09:29:37

PAGE 158

*** MODELOPTs: RegDFAULT CONC ELEV URBAN ADJ_U*

* SOURCE EMISSION RATE SCALARS WHICH VARY DIURNALLY AND BY DAY OF WEEK (HRDOW) *

SOURCE ID = L0000126 ; SOURCE TYPE = VOLUME :
 HOUR SCALAR HOUR SCALAR HOUR SCALAR HOUR SCALAR HOUR SCALAR HOUR
 SCALAR HOUR SCALAR HOUR SCALAR

DAY OF WEEK = WEEKDAY

1 .0000E+00 2 .0000E+00 3 .0000E+00 4 .0000E+00 5 .0000E+00 6
 .0000E+00 7 .0000E+00 8 .0000E+00
 9 .1000E+01 10 .1000E+01 11 .1000E+01 12 .1000E+01 13 .1000E+01 14
 .1000E+01 15 .1000E+01 16 .1000E+01
 17 .0000E+00 18 .0000E+00 19 .0000E+00 20 .0000E+00 21 .0000E+00 22
 .0000E+00 23 .0000E+00 24 .0000E+00

DAY OF WEEK = SATURDAY

1 .0000E+00 2 .0000E+00 3 .0000E+00 4 .0000E+00 5 .0000E+00 6
 .0000E+00 7 .0000E+00 8 .0000E+00
 9 .0000E+00 10 .0000E+00 11 .0000E+00 12 .0000E+00 13 .0000E+00 14
 .0000E+00 15 .0000E+00 16 .0000E+00
 17 .0000E+00 18 .0000E+00 19 .0000E+00 20 .0000E+00 21 .0000E+00 22
 .0000E+00 23 .0000E+00 24 .0000E+00

DAY OF WEEK = SUNDAY

1 .0000E+00 2 .0000E+00 3 .0000E+00 4 .0000E+00 5 .0000E+00 6
 .0000E+00 7 .0000E+00 8 .0000E+00
 9 .0000E+00 10 .0000E+00 11 .0000E+00 12 .0000E+00 13 .0000E+00 14
 .0000E+00 15 .0000E+00 16 .0000E+00
 17 .0000E+00 18 .0000E+00 19 .0000E+00 20 .0000E+00 21 .0000E+00 22
 .0000E+00

.0000E+00 23 .0000E+00 24 .0000E+00
*** AERMOD - VERSION 21112 *** C:\Users\Michael Tirohn\Desktop\HRAs\14283 North
Fontana\14283 Shea *** 03/07/22
*** AERMET - VERSION 16216 ***
*** 09:29:37

PAGE 159

*** MODELOPTs: RegDEFAULT CONC ELEV URBAN ADJ_U*

* SOURCE EMISSION RATE SCALARS WHICH VARY DIURNALLY AND BY DAY OF WEEK
(HRDOW) *

SOURCE ID = L0000127 ; SOURCE TYPE = VOLUME :
HOUR SCALAR HOUR SCALAR HOUR SCALAR HOUR SCALAR HOUR SCALAR HOUR
SCALAR HOUR SCALAR HOUR SCALAR

DAY OF WEEK = WEEKDAY

1 .0000E+00 2 .0000E+00 3 .0000E+00 4 .0000E+00 5 .0000E+00 6
.0000E+00 7 .0000E+00 8 .0000E+00
9 .1000E+01 10 .1000E+01 11 .1000E+01 12 .1000E+01 13 .1000E+01 14
.1000E+01 15 .1000E+01 16 .1000E+01
17 .0000E+00 18 .0000E+00 19 .0000E+00 20 .0000E+00 21 .0000E+00 22
.0000E+00 23 .0000E+00 24 .0000E+00

DAY OF WEEK = SATURDAY

1 .0000E+00 2 .0000E+00 3 .0000E+00 4 .0000E+00 5 .0000E+00 6
.0000E+00 7 .0000E+00 8 .0000E+00
9 .0000E+00 10 .0000E+00 11 .0000E+00 12 .0000E+00 13 .0000E+00 14
.0000E+00 15 .0000E+00 16 .0000E+00
17 .0000E+00 18 .0000E+00 19 .0000E+00 20 .0000E+00 21 .0000E+00 22
.0000E+00 23 .0000E+00 24 .0000E+00

DAY OF WEEK = SUNDAY

1 .0000E+00 2 .0000E+00 3 .0000E+00 4 .0000E+00 5 .0000E+00 6
.0000E+00 7 .0000E+00 8 .0000E+00
9 .0000E+00 10 .0000E+00 11 .0000E+00 12 .0000E+00 13 .0000E+00 14
.0000E+00 15 .0000E+00 16 .0000E+00
17 .0000E+00 18 .0000E+00 19 .0000E+00 20 .0000E+00 21 .0000E+00 22
.0000E+00 23 .0000E+00 24 .0000E+00

*** AERMOD - VERSION 21112 *** C:\Users\Michael Tirohn\Desktop\HRAs\14283 North
Fontana\14283 Shea *** 03/07/22
*** AERMET - VERSION 16216 ***
*** 09:29:37

PAGE 160

*** MODELOPTs: RegDEFAULT CONC ELEV URBAN ADJ_U*

* SOURCE EMISSION RATE SCALARS WHICH VARY DIURNALLY AND BY DAY OF WEEK
(HRDOW) *

SOURCE ID = L0000128 ; SOURCE TYPE = VOLUME :
HOUR SCALAR HOUR SCALAR HOUR SCALAR HOUR SCALAR HOUR SCALAR HOUR
SCALAR HOUR SCALAR HOUR SCALAR

DAY OF WEEK = WEEKDAY

1 .0000E+00 2 .0000E+00 3 .0000E+00 4 .0000E+00 5 .0000E+00 6
.0000E+00 7 .0000E+00 8 .0000E+00
9 .1000E+01 10 .1000E+01 11 .1000E+01 12 .1000E+01 13 .1000E+01 14
.1000E+01 15 .1000E+01 16 .1000E+01
17 .0000E+00 18 .0000E+00 19 .0000E+00 20 .0000E+00 21 .0000E+00 22
.0000E+00 23 .0000E+00 24 .0000E+00

DAY OF WEEK = SATURDAY

1 .0000E+00 2 .0000E+00 3 .0000E+00 4 .0000E+00 5 .0000E+00 6
.0000E+00 7 .0000E+00 8 .0000E+00
9 .0000E+00 10 .0000E+00 11 .0000E+00 12 .0000E+00 13 .0000E+00 14
.0000E+00 15 .0000E+00 16 .0000E+00

17 .0000E+00 18 .0000E+00 19 .0000E+00 20 .0000E+00 21 .0000E+00 22
.0000E+00 23 .0000E+00 24 .0000E+00

DAY OF WEEK = SUNDAY

1 .0000E+00 2 .0000E+00 3 .0000E+00 4 .0000E+00 5 .0000E+00 6
.0000E+00 7 .0000E+00 8 .0000E+00
9 .0000E+00 10 .0000E+00 11 .0000E+00 12 .0000E+00 13 .0000E+00 14
.0000E+00 15 .0000E+00 16 .0000E+00
17 .0000E+00 18 .0000E+00 19 .0000E+00 20 .0000E+00 21 .0000E+00 22
.0000E+00 23 .0000E+00 24 .0000E+00

*** AERMOD - VERSION 21112 *** C:\Users\Michael Tirohn\Desktop\HRAs\14283 North
Fontana\14283 Shea *** 03/07/22

*** AERMET - VERSION 16216 ***

09:29:37

PAGE 161

*** MODELOPTs: RegDFAULT CONC ELEV URBAN ADJ_U*

* SOURCE EMISSION RATE SCALARS WHICH VARY DIURNALLY AND BY DAY OF WEEK
(HRDOW) *

SOURCE ID = L0000129 ; SOURCE TYPE = VOLUME :
HOUR SCALAR HOUR SCALAR HOUR SCALAR HOUR SCALAR HOUR SCALAR HOUR
SCALAR HOUR SCALAR HOUR SCALAR

DAY OF WEEK = WEEKDAY

1 .0000E+00 2 .0000E+00 3 .0000E+00 4 .0000E+00 5 .0000E+00 6
.0000E+00 7 .0000E+00 8 .0000E+00
9 .1000E+01 10 .1000E+01 11 .1000E+01 12 .1000E+01 13 .1000E+01 14
.1000E+01 15 .1000E+01 16 .1000E+01
17 .0000E+00 18 .0000E+00 19 .0000E+00 20 .0000E+00 21 .0000E+00 22
.0000E+00 23 .0000E+00 24 .0000E+00

DAY OF WEEK = SATURDAY

1 .0000E+00 2 .0000E+00 3 .0000E+00 4 .0000E+00 5 .0000E+00 6
.0000E+00 7 .0000E+00 8 .0000E+00
9 .0000E+00 10 .0000E+00 11 .0000E+00 12 .0000E+00 13 .0000E+00 14
.0000E+00 15 .0000E+00 16 .0000E+00
17 .0000E+00 18 .0000E+00 19 .0000E+00 20 .0000E+00 21 .0000E+00 22
.0000E+00 23 .0000E+00 24 .0000E+00

DAY OF WEEK = SUNDAY

1 .0000E+00 2 .0000E+00 3 .0000E+00 4 .0000E+00 5 .0000E+00 6
.0000E+00 7 .0000E+00 8 .0000E+00
9 .0000E+00 10 .0000E+00 11 .0000E+00 12 .0000E+00 13 .0000E+00 14
.0000E+00 15 .0000E+00 16 .0000E+00
17 .0000E+00 18 .0000E+00 19 .0000E+00 20 .0000E+00 21 .0000E+00 22
.0000E+00 23 .0000E+00 24 .0000E+00

*** AERMOD - VERSION 21112 *** C:\Users\Michael Tirohn\Desktop\HRAs\14283 North
Fontana\14283 Shea *** 03/07/22

*** AERMET - VERSION 16216 ***

09:29:37

PAGE 162

*** MODELOPTs: RegDFAULT CONC ELEV URBAN ADJ_U*

* SOURCE EMISSION RATE SCALARS WHICH VARY DIURNALLY AND BY DAY OF WEEK
(HRDOW) *

SOURCE ID = L0000130 ; SOURCE TYPE = VOLUME :
HOUR SCALAR HOUR SCALAR HOUR SCALAR HOUR SCALAR HOUR SCALAR HOUR
SCALAR HOUR SCALAR HOUR SCALAR

DAY OF WEEK = WEEKDAY

1 .0000E+00 2 .0000E+00 3 .0000E+00 4 .0000E+00 5 .0000E+00 6
.0000E+00 7 .0000E+00 8 .0000E+00
9 .1000E+01 10 .1000E+01 11 .1000E+01 12 .1000E+01 13 .1000E+01 14

.1000E+01 15 .1000E+01 16 .1000E+01
17 .0000E+00 18 .0000E+00 19 .0000E+00 20 .0000E+00 21 .0000E+00 22
.0000E+00 23 .0000E+00 24 .0000E+00

DAY OF WEEK = SATURDAY

1 .0000E+00 2 .0000E+00 3 .0000E+00 4 .0000E+00 5 .0000E+00 6
.0000E+00 7 .0000E+00 8 .0000E+00
9 .0000E+00 10 .0000E+00 11 .0000E+00 12 .0000E+00 13 .0000E+00 14
.0000E+00 15 .0000E+00 16 .0000E+00
17 .0000E+00 18 .0000E+00 19 .0000E+00 20 .0000E+00 21 .0000E+00 22
.0000E+00 23 .0000E+00 24 .0000E+00

DAY OF WEEK = SUNDAY

1 .0000E+00 2 .0000E+00 3 .0000E+00 4 .0000E+00 5 .0000E+00 6
.0000E+00 7 .0000E+00 8 .0000E+00
9 .0000E+00 10 .0000E+00 11 .0000E+00 12 .0000E+00 13 .0000E+00 14
.0000E+00 15 .0000E+00 16 .0000E+00
17 .0000E+00 18 .0000E+00 19 .0000E+00 20 .0000E+00 21 .0000E+00 22
.0000E+00 23 .0000E+00 24 .0000E+00

*** AERMOD - VERSION 21112 *** C:\Users\Michael Tirohn\Desktop\HRAs\14283 North
Fontana\14283 Shea *** 03/07/22

*** AERMET - VERSION 16216 ***

09:29:37

PAGE 163

*** MODELOPTs: RegDFAULT CONC ELEV URBAN ADJ_U*

* SOURCE EMISSION RATE SCALARS WHICH VARY DIURNALLY AND BY DAY OF WEEK
(HRDOW) *

SOURCE ID = L0000131 ; SOURCE TYPE = VOLUME :
HOUR SCALAR HOUR SCALAR HOUR SCALAR HOUR SCALAR HOUR SCALAR HOUR
SCALAR HOUR SCALAR HOUR SCALAR

DAY OF WEEK = WEEKDAY

1 .0000E+00 2 .0000E+00 3 .0000E+00 4 .0000E+00 5 .0000E+00 6
.0000E+00 7 .0000E+00 8 .0000E+00
9 .1000E+01 10 .1000E+01 11 .1000E+01 12 .1000E+01 13 .1000E+01 14
.1000E+01 15 .1000E+01 16 .1000E+01
17 .0000E+00 18 .0000E+00 19 .0000E+00 20 .0000E+00 21 .0000E+00 22
.0000E+00 23 .0000E+00 24 .0000E+00

DAY OF WEEK = SATURDAY

1 .0000E+00 2 .0000E+00 3 .0000E+00 4 .0000E+00 5 .0000E+00 6
.0000E+00 7 .0000E+00 8 .0000E+00
9 .0000E+00 10 .0000E+00 11 .0000E+00 12 .0000E+00 13 .0000E+00 14
.0000E+00 15 .0000E+00 16 .0000E+00
17 .0000E+00 18 .0000E+00 19 .0000E+00 20 .0000E+00 21 .0000E+00 22
.0000E+00 23 .0000E+00 24 .0000E+00

DAY OF WEEK = SUNDAY

1 .0000E+00 2 .0000E+00 3 .0000E+00 4 .0000E+00 5 .0000E+00 6
.0000E+00 7 .0000E+00 8 .0000E+00
9 .0000E+00 10 .0000E+00 11 .0000E+00 12 .0000E+00 13 .0000E+00 14
.0000E+00 15 .0000E+00 16 .0000E+00
17 .0000E+00 18 .0000E+00 19 .0000E+00 20 .0000E+00 21 .0000E+00 22
.0000E+00 23 .0000E+00 24 .0000E+00

*** AERMOD - VERSION 21112 *** C:\Users\Michael Tirohn\Desktop\HRAs\14283 North
Fontana\14283 Shea *** 03/07/22

*** AERMET - VERSION 16216 ***

09:29:37

PAGE 164

*** MODELOPTs: RegDFAULT CONC ELEV URBAN ADJ_U*

* SOURCE EMISSION RATE SCALARS WHICH VARY DIURNALLY AND BY DAY OF WEEK
(HRDOW) *

SOURCE ID = L0000132 ; SOURCE TYPE = VOLUME :

HR HOUR SCALAR HOUR SCALAR HOUR SCALAR HOUR SCALAR HOUR SCALAR HOUR
SCALAR HOUR SCALAR HOUR SCALAR

DAY OF WEEK = WEEKDAY

1 .0000E+00 2 .0000E+00 3 .0000E+00 4 .0000E+00 5 .0000E+00 6
.0000E+00 7 .0000E+00 8 .0000E+00
9 .1000E+01 10 .1000E+01 11 .1000E+01 12 .1000E+01 13 .1000E+01 14
.1000E+01 15 .1000E+01 16 .1000E+01
17 .0000E+00 18 .0000E+00 19 .0000E+00 20 .0000E+00 21 .0000E+00 22
.0000E+00 23 .0000E+00 24 .0000E+00

DAY OF WEEK = SATURDAY

1 .0000E+00 2 .0000E+00 3 .0000E+00 4 .0000E+00 5 .0000E+00 6
.0000E+00 7 .0000E+00 8 .0000E+00
9 .0000E+00 10 .0000E+00 11 .0000E+00 12 .0000E+00 13 .0000E+00 14
.0000E+00 15 .0000E+00 16 .0000E+00
17 .0000E+00 18 .0000E+00 19 .0000E+00 20 .0000E+00 21 .0000E+00 22
.0000E+00 23 .0000E+00 24 .0000E+00

DAY OF WEEK = SUNDAY

1 .0000E+00 2 .0000E+00 3 .0000E+00 4 .0000E+00 5 .0000E+00 6
.0000E+00 7 .0000E+00 8 .0000E+00
9 .0000E+00 10 .0000E+00 11 .0000E+00 12 .0000E+00 13 .0000E+00 14
.0000E+00 15 .0000E+00 16 .0000E+00
17 .0000E+00 18 .0000E+00 19 .0000E+00 20 .0000E+00 21 .0000E+00 22
.0000E+00 23 .0000E+00 24 .0000E+00

*** AERMOD - VERSION 21112 *** C:\Users\Michael Tirohn\Desktop\HRAs\14283 North
Fontana\14283 Shea *** 03/07/22
*** AERMET - VERSION 16216 ***
*** 09:29:37

PAGE 165

*** MODELOPTs: RegDFAULT CONC ELEV URBAN ADJ_U*

* SOURCE EMISSION RATE SCALARS WHICH VARY DIURNALLY AND BY DAY OF WEEK
(HRDOW) *

SOURCE ID = L0000133 ; SOURCE TYPE = VOLUME :

HR HOUR SCALAR HOUR SCALAR HOUR SCALAR HOUR SCALAR HOUR SCALAR HOUR
SCALAR HOUR SCALAR HOUR SCALAR

DAY OF WEEK = WEEKDAY

1 .0000E+00 2 .0000E+00 3 .0000E+00 4 .0000E+00 5 .0000E+00 6
.0000E+00 7 .0000E+00 8 .0000E+00
9 .1000E+01 10 .1000E+01 11 .1000E+01 12 .1000E+01 13 .1000E+01 14
.1000E+01 15 .1000E+01 16 .1000E+01
17 .0000E+00 18 .0000E+00 19 .0000E+00 20 .0000E+00 21 .0000E+00 22
.0000E+00 23 .0000E+00 24 .0000E+00

DAY OF WEEK = SATURDAY

1 .0000E+00 2 .0000E+00 3 .0000E+00 4 .0000E+00 5 .0000E+00 6
.0000E+00 7 .0000E+00 8 .0000E+00
9 .0000E+00 10 .0000E+00 11 .0000E+00 12 .0000E+00 13 .0000E+00 14
.0000E+00 15 .0000E+00 16 .0000E+00
17 .0000E+00 18 .0000E+00 19 .0000E+00 20 .0000E+00 21 .0000E+00 22
.0000E+00 23 .0000E+00 24 .0000E+00

DAY OF WEEK = SUNDAY

1 .0000E+00 2 .0000E+00 3 .0000E+00 4 .0000E+00 5 .0000E+00 6
.0000E+00 7 .0000E+00 8 .0000E+00
9 .0000E+00 10 .0000E+00 11 .0000E+00 12 .0000E+00 13 .0000E+00 14
.0000E+00 15 .0000E+00 16 .0000E+00
17 .0000E+00 18 .0000E+00 19 .0000E+00 20 .0000E+00 21 .0000E+00 22
.0000E+00 23 .0000E+00 24 .0000E+00

*** AERMOD - VERSION 21112 *** C:\Users\Michael Tirohn\Desktop\HRAs\14283 North
Fontana\14283 Shea *** 03/07/22
*** AERMET - VERSION 16216 ***
*** 09:29:37

*** MODELOPTs: RegDFAULT CONC ELEV URBAN ADJ_U*

* SOURCE EMISSION RATE SCALARS WHICH VARY DIURNALLY AND BY DAY OF WEEK (HRDOW) *

SOURCE ID = L0000134 ; SOURCE TYPE = VOLUME :
HOUR SCALAR HOUR SCALAR HOUR SCALAR HOUR SCALAR HOUR SCALAR HOUR
SCALAR HOUR SCALAR HOUR SCALAR

DAY OF WEEK = WEEKDAY

1 .0000E+00 2 .0000E+00 3 .0000E+00 4 .0000E+00 5 .0000E+00 6
.0000E+00 7 .0000E+00 8 .0000E+00
9 .1000E+01 10 .1000E+01 11 .1000E+01 12 .1000E+01 13 .1000E+01 14
.1000E+01 15 .1000E+01 16 .1000E+01
17 .0000E+00 18 .0000E+00 19 .0000E+00 20 .0000E+00 21 .0000E+00 22
.0000E+00 23 .0000E+00 24 .0000E+00

DAY OF WEEK = SATURDAY

1 .0000E+00 2 .0000E+00 3 .0000E+00 4 .0000E+00 5 .0000E+00 6
.0000E+00 7 .0000E+00 8 .0000E+00
9 .0000E+00 10 .0000E+00 11 .0000E+00 12 .0000E+00 13 .0000E+00 14
.0000E+00 15 .0000E+00 16 .0000E+00
17 .0000E+00 18 .0000E+00 19 .0000E+00 20 .0000E+00 21 .0000E+00 22
.0000E+00 23 .0000E+00 24 .0000E+00

DAY OF WEEK = SUNDAY

1 .0000E+00 2 .0000E+00 3 .0000E+00 4 .0000E+00 5 .0000E+00 6
.0000E+00 7 .0000E+00 8 .0000E+00
9 .0000E+00 10 .0000E+00 11 .0000E+00 12 .0000E+00 13 .0000E+00 14
.0000E+00 15 .0000E+00 16 .0000E+00
17 .0000E+00 18 .0000E+00 19 .0000E+00 20 .0000E+00 21 .0000E+00 22
.0000E+00 23 .0000E+00 24 .0000E+00

*** AERMOD - VERSION 21112 *** C:\Users\Michael Tirohn\Desktop\HRAs\14283 North
Fontana\14283 Shea *** 03/07/22

*** AERMET - VERSION 16216 ***

09:29:37

*** MODELOPTs: RegDFAULT CONC ELEV URBAN ADJ_U*

* SOURCE EMISSION RATE SCALARS WHICH VARY DIURNALLY AND BY DAY OF WEEK (HRDOW) *

SOURCE ID = L0000135 ; SOURCE TYPE = VOLUME :
HOUR SCALAR HOUR SCALAR HOUR SCALAR HOUR SCALAR HOUR SCALAR HOUR
SCALAR HOUR SCALAR HOUR SCALAR

DAY OF WEEK = WEEKDAY

1 .0000E+00 2 .0000E+00 3 .0000E+00 4 .0000E+00 5 .0000E+00 6
.0000E+00 7 .0000E+00 8 .0000E+00
9 .1000E+01 10 .1000E+01 11 .1000E+01 12 .1000E+01 13 .1000E+01 14
.1000E+01 15 .1000E+01 16 .1000E+01
17 .0000E+00 18 .0000E+00 19 .0000E+00 20 .0000E+00 21 .0000E+00 22
.0000E+00 23 .0000E+00 24 .0000E+00

DAY OF WEEK = SATURDAY

1 .0000E+00 2 .0000E+00 3 .0000E+00 4 .0000E+00 5 .0000E+00 6
.0000E+00 7 .0000E+00 8 .0000E+00
9 .0000E+00 10 .0000E+00 11 .0000E+00 12 .0000E+00 13 .0000E+00 14
.0000E+00 15 .0000E+00 16 .0000E+00
17 .0000E+00 18 .0000E+00 19 .0000E+00 20 .0000E+00 21 .0000E+00 22
.0000E+00 23 .0000E+00 24 .0000E+00

DAY OF WEEK = SUNDAY

1 .0000E+00 2 .0000E+00 3 .0000E+00 4 .0000E+00 5 .0000E+00 6
.0000E+00 7 .0000E+00 8 .0000E+00

9 .0000E+00 10 .0000E+00 11 .0000E+00 12 .0000E+00 13 .0000E+00 14
.0000E+00 15 .0000E+00 16 .0000E+00
17 .0000E+00 18 .0000E+00 19 .0000E+00 20 .0000E+00 21 .0000E+00 22
.0000E+00 23 .0000E+00 24 .0000E+00

*** AERMOD - VERSION 21112 *** C:\Users\Michael Tirohn\Desktop\HRAs\14283 North
Fontana\14283 Shea *** 03/07/22
*** AERMET - VERSION 16216 ***
*** 09:29:37

PAGE 168

*** MODELOPTs: RegDFAULT CONC ELEV URBAN ADJ_U*

* SOURCE EMISSION RATE SCALARS WHICH VARY DIURNALLY AND BY DAY OF WEEK
(HRDOW) *

SOURCE ID = L0000136 ; SOURCE TYPE = VOLUME :

HRDOW SCALAR HOUR SCALAR HOUR SCALAR HOUR SCALAR HOUR SCALAR HOUR
SCALAR HOUR SCALAR HOUR SCALAR

DAY OF WEEK = WEEKDAY

1 .0000E+00 2 .0000E+00 3 .0000E+00 4 .0000E+00 5 .0000E+00 6
.0000E+00 7 .0000E+00 8 .0000E+00
9 .1000E+01 10 .1000E+01 11 .1000E+01 12 .1000E+01 13 .1000E+01 14
.1000E+01 15 .1000E+01 16 .1000E+01
17 .0000E+00 18 .0000E+00 19 .0000E+00 20 .0000E+00 21 .0000E+00 22
.0000E+00 23 .0000E+00 24 .0000E+00

DAY OF WEEK = SATURDAY

1 .0000E+00 2 .0000E+00 3 .0000E+00 4 .0000E+00 5 .0000E+00 6
.0000E+00 7 .0000E+00 8 .0000E+00
9 .0000E+00 10 .0000E+00 11 .0000E+00 12 .0000E+00 13 .0000E+00 14
.0000E+00 15 .0000E+00 16 .0000E+00
17 .0000E+00 18 .0000E+00 19 .0000E+00 20 .0000E+00 21 .0000E+00 22
.0000E+00 23 .0000E+00 24 .0000E+00

DAY OF WEEK = SUNDAY

1 .0000E+00 2 .0000E+00 3 .0000E+00 4 .0000E+00 5 .0000E+00 6
.0000E+00 7 .0000E+00 8 .0000E+00
9 .0000E+00 10 .0000E+00 11 .0000E+00 12 .0000E+00 13 .0000E+00 14
.0000E+00 15 .0000E+00 16 .0000E+00
17 .0000E+00 18 .0000E+00 19 .0000E+00 20 .0000E+00 21 .0000E+00 22
.0000E+00 23 .0000E+00 24 .0000E+00

*** AERMOD - VERSION 21112 *** C:\Users\Michael Tirohn\Desktop\HRAs\14283 North
Fontana\14283 Shea *** 03/07/22
*** AERMET - VERSION 16216 ***
*** 09:29:37

PAGE 169

*** MODELOPTs: RegDFAULT CONC ELEV URBAN ADJ_U*

* SOURCE EMISSION RATE SCALARS WHICH VARY DIURNALLY AND BY DAY OF WEEK
(HRDOW) *

SOURCE ID = L0000137 ; SOURCE TYPE = VOLUME :

HRDOW SCALAR HOUR SCALAR HOUR SCALAR HOUR SCALAR HOUR SCALAR HOUR
SCALAR HOUR SCALAR HOUR SCALAR

DAY OF WEEK = WEEKDAY

1 .0000E+00 2 .0000E+00 3 .0000E+00 4 .0000E+00 5 .0000E+00 6
.0000E+00 7 .0000E+00 8 .0000E+00
9 .1000E+01 10 .1000E+01 11 .1000E+01 12 .1000E+01 13 .1000E+01 14
.1000E+01 15 .1000E+01 16 .1000E+01
17 .0000E+00 18 .0000E+00 19 .0000E+00 20 .0000E+00 21 .0000E+00 22
.0000E+00 23 .0000E+00 24 .0000E+00

DAY OF WEEK = SATURDAY

1 .0000E+00 2 .0000E+00 3 .0000E+00 4 .0000E+00 5 .0000E+00 6

.0000E+00 7 .0000E+00 8 .0000E+00
9 .0000E+00 10 .0000E+00 11 .0000E+00 12 .0000E+00 13 .0000E+00 14
.0000E+00 15 .0000E+00 16 .0000E+00
17 .0000E+00 18 .0000E+00 19 .0000E+00 20 .0000E+00 21 .0000E+00 22
.0000E+00 23 .0000E+00 24 .0000E+00

DAY OF WEEK = SUNDAY

1 .0000E+00 2 .0000E+00 3 .0000E+00 4 .0000E+00 5 .0000E+00 6
.0000E+00 7 .0000E+00 8 .0000E+00
9 .0000E+00 10 .0000E+00 11 .0000E+00 12 .0000E+00 13 .0000E+00 14
.0000E+00 15 .0000E+00 16 .0000E+00
17 .0000E+00 18 .0000E+00 19 .0000E+00 20 .0000E+00 21 .0000E+00 22
.0000E+00 23 .0000E+00 24 .0000E+00

*** AERMOD - VERSION 21112 *** C:\Users\Michael Tirohn\Desktop\HRAs\14283 North
Fontana\14283 Shea *** 03/07/22
*** AERMET - VERSION 16216 ***
*** 09:29:37

PAGE 170

*** MODELOPTs: RegDFAULT CONC ELEV URBAN ADJ_U*

* SOURCE EMISSION RATE SCALARS WHICH VARY DIURNALLY AND BY DAY OF WEEK
(HRDOW) *

SOURCE ID = L0000138 ; SOURCE TYPE = VOLUME :
HOUR SCALAR HOUR SCALAR HOUR SCALAR HOUR SCALAR HOUR SCALAR HOUR
SCALAR HOUR SCALAR HOUR SCALAR

DAY OF WEEK = WEEKDAY

1 .0000E+00 2 .0000E+00 3 .0000E+00 4 .0000E+00 5 .0000E+00 6
.0000E+00 7 .0000E+00 8 .0000E+00
9 .1000E+01 10 .1000E+01 11 .1000E+01 12 .1000E+01 13 .1000E+01 14
.1000E+01 15 .1000E+01 16 .1000E+01
17 .0000E+00 18 .0000E+00 19 .0000E+00 20 .0000E+00 21 .0000E+00 22
.0000E+00 23 .0000E+00 24 .0000E+00

DAY OF WEEK = SATURDAY

1 .0000E+00 2 .0000E+00 3 .0000E+00 4 .0000E+00 5 .0000E+00 6
.0000E+00 7 .0000E+00 8 .0000E+00
9 .0000E+00 10 .0000E+00 11 .0000E+00 12 .0000E+00 13 .0000E+00 14
.0000E+00 15 .0000E+00 16 .0000E+00
17 .0000E+00 18 .0000E+00 19 .0000E+00 20 .0000E+00 21 .0000E+00 22
.0000E+00 23 .0000E+00 24 .0000E+00

DAY OF WEEK = SUNDAY

1 .0000E+00 2 .0000E+00 3 .0000E+00 4 .0000E+00 5 .0000E+00 6
.0000E+00 7 .0000E+00 8 .0000E+00
9 .0000E+00 10 .0000E+00 11 .0000E+00 12 .0000E+00 13 .0000E+00 14
.0000E+00 15 .0000E+00 16 .0000E+00
17 .0000E+00 18 .0000E+00 19 .0000E+00 20 .0000E+00 21 .0000E+00 22
.0000E+00 23 .0000E+00 24 .0000E+00

*** AERMOD - VERSION 21112 *** C:\Users\Michael Tirohn\Desktop\HRAs\14283 North
Fontana\14283 Shea *** 03/07/22
*** AERMET - VERSION 16216 ***
*** 09:29:37

PAGE 171

*** MODELOPTs: RegDFAULT CONC ELEV URBAN ADJ_U*

* SOURCE EMISSION RATE SCALARS WHICH VARY DIURNALLY AND BY DAY OF WEEK
(HRDOW) *

SOURCE ID = L0000138 ; SOURCE TYPE = VOLUME :
HOUR SCALAR HOUR SCALAR HOUR SCALAR HOUR SCALAR HOUR SCALAR HOUR
SCALAR HOUR SCALAR HOUR SCALAR

DAY OF WEEK = WEEKDAY

1 .0000E+00 2 .0000E+00 3 .0000E+00 4 .0000E+00 5 .0000E+00 6
.0000E+00 7 .0000E+00 8 .0000E+00
9 .1000E+01 10 .1000E+01 11 .1000E+01 12 .1000E+01 13 .1000E+01 14
.1000E+01 15 .1000E+01 16 .1000E+01
17 .0000E+00 18 .0000E+00 19 .0000E+00 20 .0000E+00 21 .0000E+00 22
.0000E+00 23 .0000E+00 24 .0000E+00

DAY OF WEEK = SATURDAY

1 .0000E+00 2 .0000E+00 3 .0000E+00 4 .0000E+00 5 .0000E+00 6
.0000E+00 7 .0000E+00 8 .0000E+00
9 .0000E+00 10 .0000E+00 11 .0000E+00 12 .0000E+00 13 .0000E+00 14
.0000E+00 15 .0000E+00 16 .0000E+00
17 .0000E+00 18 .0000E+00 19 .0000E+00 20 .0000E+00 21 .0000E+00 22
.0000E+00 23 .0000E+00 24 .0000E+00

DAY OF WEEK = SUNDAY

1 .0000E+00 2 .0000E+00 3 .0000E+00 4 .0000E+00 5 .0000E+00 6
.0000E+00 7 .0000E+00 8 .0000E+00
9 .0000E+00 10 .0000E+00 11 .0000E+00 12 .0000E+00 13 .0000E+00 14
.0000E+00 15 .0000E+00 16 .0000E+00
17 .0000E+00 18 .0000E+00 19 .0000E+00 20 .0000E+00 21 .0000E+00 22
.0000E+00 23 .0000E+00 24 .0000E+00

*** AERMOD - VERSION 21112 *** C:\Users\Michael Tirohn\Desktop\HRAs\14283 North
Fontana\14283 Shea *** 03/07/22

*** AERMET - VERSION 16216 ***

09:29:37

PAGE 172

*** MODELOPTs: RegDEFAULT CONC ELEV URBAN ADJ_U*

* SOURCE EMISSION RATE SCALARS WHICH VARY DIURNALLY AND BY DAY OF WEEK
(HRDOW) *

SOURCE ID = L0000140 ; SOURCE TYPE = VOLUME :
HOUR SCALAR HOUR SCALAR HOUR SCALAR HOUR SCALAR HOUR SCALAR HOUR
SCALAR HOUR SCALAR HOUR SCALAR

DAY OF WEEK = WEEKDAY

1 .0000E+00 2 .0000E+00 3 .0000E+00 4 .0000E+00 5 .0000E+00 6
.0000E+00 7 .0000E+00 8 .0000E+00
9 .1000E+01 10 .1000E+01 11 .1000E+01 12 .1000E+01 13 .1000E+01 14
.1000E+01 15 .1000E+01 16 .1000E+01
17 .0000E+00 18 .0000E+00 19 .0000E+00 20 .0000E+00 21 .0000E+00 22
.0000E+00 23 .0000E+00 24 .0000E+00

DAY OF WEEK = SATURDAY

1 .0000E+00 2 .0000E+00 3 .0000E+00 4 .0000E+00 5 .0000E+00 6
.0000E+00 7 .0000E+00 8 .0000E+00
9 .0000E+00 10 .0000E+00 11 .0000E+00 12 .0000E+00 13 .0000E+00 14
.0000E+00 15 .0000E+00 16 .0000E+00
17 .0000E+00 18 .0000E+00 19 .0000E+00 20 .0000E+00 21 .0000E+00 22
.0000E+00 23 .0000E+00 24 .0000E+00

DAY OF WEEK = SUNDAY

1 .0000E+00 2 .0000E+00 3 .0000E+00 4 .0000E+00 5 .0000E+00 6
.0000E+00 7 .0000E+00 8 .0000E+00
9 .0000E+00 10 .0000E+00 11 .0000E+00 12 .0000E+00 13 .0000E+00 14
.0000E+00 15 .0000E+00 16 .0000E+00
17 .0000E+00 18 .0000E+00 19 .0000E+00 20 .0000E+00 21 .0000E+00 22
.0000E+00 23 .0000E+00 24 .0000E+00

*** AERMOD - VERSION 21112 *** C:\Users\Michael Tirohn\Desktop\HRAs\14283 North
Fontana\14283 Shea *** 03/07/22

*** AERMET - VERSION 16216 ***

09:29:37

PAGE 173

*** MODELOPTs: RegDEFAULT CONC ELEV URBAN ADJ_U*

* SOURCE EMISSION RATE SCALARS WHICH VARY DIURNALLY AND BY DAY OF WEEK

(HRDOW) *

SOURCE ID = L0000141 ; SOURCE TYPE = VOLUME :
HOUR SCALAR HOUR SCALAR HOUR SCALAR HOUR SCALAR HOUR SCALAR HOUR
SCALAR HOUR SCALAR HOUR SCALAR

DAY OF WEEK = WEEKDAY

1 .0000E+00 2 .0000E+00 3 .0000E+00 4 .0000E+00 5 .0000E+00 6
.0000E+00 7 .0000E+00 8 .0000E+00
9 .1000E+01 10 .1000E+01 11 .1000E+01 12 .1000E+01 13 .1000E+01 14
.1000E+01 15 .1000E+01 16 .1000E+01
17 .0000E+00 18 .0000E+00 19 .0000E+00 20 .0000E+00 21 .0000E+00 22
.0000E+00 23 .0000E+00 24 .0000E+00

DAY OF WEEK = SATURDAY

1 .0000E+00 2 .0000E+00 3 .0000E+00 4 .0000E+00 5 .0000E+00 6
.0000E+00 7 .0000E+00 8 .0000E+00
9 .0000E+00 10 .0000E+00 11 .0000E+00 12 .0000E+00 13 .0000E+00 14
.0000E+00 15 .0000E+00 16 .0000E+00
17 .0000E+00 18 .0000E+00 19 .0000E+00 20 .0000E+00 21 .0000E+00 22
.0000E+00 23 .0000E+00 24 .0000E+00

DAY OF WEEK = SUNDAY

1 .0000E+00 2 .0000E+00 3 .0000E+00 4 .0000E+00 5 .0000E+00 6
.0000E+00 7 .0000E+00 8 .0000E+00
9 .0000E+00 10 .0000E+00 11 .0000E+00 12 .0000E+00 13 .0000E+00 14
.0000E+00 15 .0000E+00 16 .0000E+00
17 .0000E+00 18 .0000E+00 19 .0000E+00 20 .0000E+00 21 .0000E+00 22
.0000E+00 23 .0000E+00 24 .0000E+00

*** AERMOD - VERSION 21112 *** C:\Users\Michael Tirohn\Desktop\HRAs\14283 North
Fontana\14283 Shea *** 03/07/22
*** AERMET - VERSION 16216 ***
*** 09:29:37

PAGE 174

*** MODELOPTs: RegDFAULT CONC ELEV URBAN ADJ_U*

* SOURCE EMISSION RATE SCALARS WHICH VARY DIURNALLY AND BY DAY OF WEEK
(HRDOW) *

SOURCE ID = L0000142 ; SOURCE TYPE = VOLUME :
HOUR SCALAR HOUR SCALAR HOUR SCALAR HOUR SCALAR HOUR SCALAR HOUR
SCALAR HOUR SCALAR HOUR SCALAR

DAY OF WEEK = WEEKDAY

1 .0000E+00 2 .0000E+00 3 .0000E+00 4 .0000E+00 5 .0000E+00 6
.0000E+00 7 .0000E+00 8 .0000E+00
9 .1000E+01 10 .1000E+01 11 .1000E+01 12 .1000E+01 13 .1000E+01 14
.1000E+01 15 .1000E+01 16 .1000E+01
17 .0000E+00 18 .0000E+00 19 .0000E+00 20 .0000E+00 21 .0000E+00 22
.0000E+00 23 .0000E+00 24 .0000E+00

DAY OF WEEK = SATURDAY

1 .0000E+00 2 .0000E+00 3 .0000E+00 4 .0000E+00 5 .0000E+00 6
.0000E+00 7 .0000E+00 8 .0000E+00
9 .0000E+00 10 .0000E+00 11 .0000E+00 12 .0000E+00 13 .0000E+00 14
.0000E+00 15 .0000E+00 16 .0000E+00
17 .0000E+00 18 .0000E+00 19 .0000E+00 20 .0000E+00 21 .0000E+00 22
.0000E+00 23 .0000E+00 24 .0000E+00

DAY OF WEEK = SUNDAY

1 .0000E+00 2 .0000E+00 3 .0000E+00 4 .0000E+00 5 .0000E+00 6
.0000E+00 7 .0000E+00 8 .0000E+00
9 .0000E+00 10 .0000E+00 11 .0000E+00 12 .0000E+00 13 .0000E+00 14
.0000E+00 15 .0000E+00 16 .0000E+00
17 .0000E+00 18 .0000E+00 19 .0000E+00 20 .0000E+00 21 .0000E+00 22
.0000E+00 23 .0000E+00 24 .0000E+00

*** AERMOD - VERSION 21112 *** C:\Users\Michael Tirohn\Desktop\HRAs\14283 North

PAGE 175

*** MODELOPTs: RegDFAULT CONC ELEV URBAN ADJ_U*

* SOURCE EMISSION RATE SCALARS WHICH VARY DIURNALLY AND BY DAY OF WEEK (HRDOW) *

SOURCE ID = L0000143 ; SOURCE TYPE = VOLUME :

Hourly scalar emission rates for weekdays (hours 1-24).

DAY OF WEEK = WEEKDAY

Hourly scalar emission rates for weekdays (hours 1-24).

DAY OF WEEK = SATURDAY

Hourly scalar emission rates for Saturdays (hours 1-24).

DAY OF WEEK = SUNDAY

Hourly scalar emission rates for Sundays (hours 1-24).

*** AERMOD - VERSION 21112 *** C:\Users\Michael Tirohn\Desktop\HRAs\14283 North

PAGE 176

*** MODELOPTs: RegDFAULT CONC ELEV URBAN ADJ_U*

* SOURCE EMISSION RATE SCALARS WHICH VARY DIURNALLY AND BY DAY OF WEEK (HRDOW) *

SOURCE ID = L0000144 ; SOURCE TYPE = VOLUME :

Hourly scalar emission rates for weekdays (hours 1-24).

DAY OF WEEK = WEEKDAY

Hourly scalar emission rates for weekdays (hours 1-24).

DAY OF WEEK = SATURDAY

Hourly scalar emission rates for Saturdays (hours 1-24).

DAY OF WEEK = SUNDAY

1	.0000E+00	2	.0000E+00	3	.0000E+00	4	.0000E+00	5	.0000E+00	6	.0000E+00
7	.0000E+00	8	.0000E+00	9	.0000E+00	10	.0000E+00	11	.0000E+00	12	.0000E+00
13	.0000E+00	14	.0000E+00	15	.0000E+00	16	.0000E+00	17	.0000E+00	18	.0000E+00
19	.0000E+00	20	.0000E+00	21	.0000E+00	22	.0000E+00	23	.0000E+00	24	.0000E+00

*** AERMOD - VERSION 21112 *** C:\Users\Michael Tirohn\Desktop\HRAs\14283 North
 Fontana\14283 Shea *** 03/07/22

*** AERMET - VERSION 16216 ***

*** 09:29:37

PAGE 177

*** MODELOPTs: RegDFAULT CONC ELEV URBAN ADJ_U*

* SOURCE EMISSION RATE SCALARS WHICH VARY DIURNALLY AND BY DAY OF WEEK
 (HRDOW) *

SOURCE ID = L0000145 ; SOURCE TYPE = VOLUME :
 HOUR SCALAR HOUR SCALAR HOUR SCALAR HOUR SCALAR HOUR SCALAR HOUR
 SCALAR HOUR SCALAR HOUR SCALAR

DAY OF WEEK = WEEKDAY

1	.0000E+00	2	.0000E+00	3	.0000E+00	4	.0000E+00	5	.0000E+00	6	.0000E+00
7	.0000E+00	8	.0000E+00	9	.1000E+01	10	.1000E+01	11	.1000E+01	12	.1000E+01
13	.1000E+01	14	.1000E+01	15	.1000E+01	16	.1000E+01	17	.0000E+00	18	.0000E+00
19	.0000E+00	20	.0000E+00	21	.0000E+00	22	.0000E+00	23	.0000E+00	24	.0000E+00

DAY OF WEEK = SATURDAY

1	.0000E+00	2	.0000E+00	3	.0000E+00	4	.0000E+00	5	.0000E+00	6	.0000E+00
7	.0000E+00	8	.0000E+00	9	.0000E+00	10	.0000E+00	11	.0000E+00	12	.0000E+00
13	.0000E+00	14	.0000E+00	15	.0000E+00	16	.0000E+00	17	.0000E+00	18	.0000E+00
19	.0000E+00	20	.0000E+00	21	.0000E+00	22	.0000E+00	23	.0000E+00	24	.0000E+00

DAY OF WEEK = SUNDAY

1	.0000E+00	2	.0000E+00	3	.0000E+00	4	.0000E+00	5	.0000E+00	6	.0000E+00
7	.0000E+00	8	.0000E+00	9	.0000E+00	10	.0000E+00	11	.0000E+00	12	.0000E+00
13	.0000E+00	14	.0000E+00	15	.0000E+00	16	.0000E+00	17	.0000E+00	18	.0000E+00
19	.0000E+00	20	.0000E+00	21	.0000E+00	22	.0000E+00	23	.0000E+00	24	.0000E+00

*** AERMOD - VERSION 21112 *** C:\Users\Michael Tirohn\Desktop\HRAs\14283 North
 Fontana\14283 Shea *** 03/07/22

*** AERMET - VERSION 16216 ***

*** 09:29:37

PAGE 178

*** MODELOPTs: RegDFAULT CONC ELEV URBAN ADJ_U*

* SOURCE EMISSION RATE SCALARS WHICH VARY DIURNALLY AND BY DAY OF WEEK
 (HRDOW) *

SOURCE ID = L0000146 ; SOURCE TYPE = VOLUME :
 HOUR SCALAR HOUR SCALAR HOUR SCALAR HOUR SCALAR HOUR SCALAR HOUR
 SCALAR HOUR SCALAR HOUR SCALAR

DAY OF WEEK = WEEKDAY

1	.0000E+00	2	.0000E+00	3	.0000E+00	4	.0000E+00	5	.0000E+00	6	.0000E+00
7	.0000E+00	8	.0000E+00	9	.1000E+01	10	.1000E+01	11	.1000E+01	12	.1000E+01
13	.1000E+01	14	.1000E+01	15	.1000E+01	16	.1000E+01	17	.0000E+00	18	.0000E+00
19	.0000E+00	20	.0000E+00	21	.0000E+00	22	.0000E+00	23	.0000E+00	24	.0000E+00

.0000E+00 23 .0000E+00 24 .0000E+00

DAY OF WEEK = SATURDAY

1 .0000E+00 2 .0000E+00 3 .0000E+00 4 .0000E+00 5 .0000E+00 6
.0000E+00 7 .0000E+00 8 .0000E+00
9 .0000E+00 10 .0000E+00 11 .0000E+00 12 .0000E+00 13 .0000E+00 14
.0000E+00 15 .0000E+00 16 .0000E+00
17 .0000E+00 18 .0000E+00 19 .0000E+00 20 .0000E+00 21 .0000E+00 22
.0000E+00 23 .0000E+00 24 .0000E+00

DAY OF WEEK = SUNDAY

1 .0000E+00 2 .0000E+00 3 .0000E+00 4 .0000E+00 5 .0000E+00 6
.0000E+00 7 .0000E+00 8 .0000E+00
9 .0000E+00 10 .0000E+00 11 .0000E+00 12 .0000E+00 13 .0000E+00 14
.0000E+00 15 .0000E+00 16 .0000E+00
17 .0000E+00 18 .0000E+00 19 .0000E+00 20 .0000E+00 21 .0000E+00 22
.0000E+00 23 .0000E+00 24 .0000E+00

*** AERMOD - VERSION 21112 *** C:\Users\Michael Tirohn\Desktop\HRAs\14283 North
Fontana\14283 Shea *** 03/07/22

*** AERMET - VERSION 16216 ***

09:29:37

PAGE 179

*** MODELOPTs: RegDFAULT CONC ELEV URBAN ADJ_U*

* SOURCE EMISSION RATE SCALARS WHICH VARY DIURNALLY AND BY DAY OF WEEK
(HRDOW) *

SOURCE ID = L0000147 ; SOURCE TYPE = VOLUME :
HOUR SCALAR HOUR SCALAR HOUR SCALAR HOUR SCALAR HOUR SCALAR HOUR
SCALAR HOUR SCALAR HOUR SCALAR

DAY OF WEEK = WEEKDAY

1 .0000E+00 2 .0000E+00 3 .0000E+00 4 .0000E+00 5 .0000E+00 6
.0000E+00 7 .0000E+00 8 .0000E+00
9 .1000E+01 10 .1000E+01 11 .1000E+01 12 .1000E+01 13 .1000E+01 14
.1000E+01 15 .1000E+01 16 .1000E+01
17 .0000E+00 18 .0000E+00 19 .0000E+00 20 .0000E+00 21 .0000E+00 22
.0000E+00 23 .0000E+00 24 .0000E+00

DAY OF WEEK = SATURDAY

1 .0000E+00 2 .0000E+00 3 .0000E+00 4 .0000E+00 5 .0000E+00 6
.0000E+00 7 .0000E+00 8 .0000E+00
9 .0000E+00 10 .0000E+00 11 .0000E+00 12 .0000E+00 13 .0000E+00 14
.0000E+00 15 .0000E+00 16 .0000E+00
17 .0000E+00 18 .0000E+00 19 .0000E+00 20 .0000E+00 21 .0000E+00 22
.0000E+00 23 .0000E+00 24 .0000E+00

DAY OF WEEK = SUNDAY

1 .0000E+00 2 .0000E+00 3 .0000E+00 4 .0000E+00 5 .0000E+00 6
.0000E+00 7 .0000E+00 8 .0000E+00
9 .0000E+00 10 .0000E+00 11 .0000E+00 12 .0000E+00 13 .0000E+00 14
.0000E+00 15 .0000E+00 16 .0000E+00
17 .0000E+00 18 .0000E+00 19 .0000E+00 20 .0000E+00 21 .0000E+00 22
.0000E+00 23 .0000E+00 24 .0000E+00

*** AERMOD - VERSION 21112 *** C:\Users\Michael Tirohn\Desktop\HRAs\14283 North
Fontana\14283 Shea *** 03/07/22

*** AERMET - VERSION 16216 ***

09:29:37

PAGE 180

*** MODELOPTs: RegDFAULT CONC ELEV URBAN ADJ_U*

* SOURCE EMISSION RATE SCALARS WHICH VARY DIURNALLY AND BY DAY OF WEEK
(HRDOW) *

SOURCE ID = L0000147 ; SOURCE TYPE = VOLUME :
HOUR SCALAR HOUR SCALAR HOUR SCALAR HOUR SCALAR HOUR SCALAR HOUR
SCALAR HOUR SCALAR HOUR SCALAR

DAY OF WEEK = WEEKDAY

1	.0000E+00	2	.0000E+00	3	.0000E+00	4	.0000E+00	5	.0000E+00	6	
	.0000E+00	7	.0000E+00	8	.0000E+00						
9	.1000E+01	10	.1000E+01	11	.1000E+01	12	.1000E+01	13	.1000E+01	14	
	.1000E+01	15	.1000E+01	16	.1000E+01						
17	.0000E+00	18	.0000E+00	19	.0000E+00	20	.0000E+00	21	.0000E+00	22	
	.0000E+00	23	.0000E+00	24	.0000E+00						

DAY OF WEEK = SATURDAY

1	.0000E+00	2	.0000E+00	3	.0000E+00	4	.0000E+00	5	.0000E+00	6	
	.0000E+00	7	.0000E+00	8	.0000E+00						
9	.0000E+00	10	.0000E+00	11	.0000E+00	12	.0000E+00	13	.0000E+00	14	
	.0000E+00	15	.0000E+00	16	.0000E+00						
17	.0000E+00	18	.0000E+00	19	.0000E+00	20	.0000E+00	21	.0000E+00	22	
	.0000E+00	23	.0000E+00	24	.0000E+00						

DAY OF WEEK = SUNDAY

1	.0000E+00	2	.0000E+00	3	.0000E+00	4	.0000E+00	5	.0000E+00	6	
	.0000E+00	7	.0000E+00	8	.0000E+00						
9	.0000E+00	10	.0000E+00	11	.0000E+00	12	.0000E+00	13	.0000E+00	14	
	.0000E+00	15	.0000E+00	16	.0000E+00						
17	.0000E+00	18	.0000E+00	19	.0000E+00	20	.0000E+00	21	.0000E+00	22	
	.0000E+00	23	.0000E+00	24	.0000E+00						

*** AERMOD - VERSION 21112 *** C:\Users\Michael Tirohn\Desktop\HRAs\14283 North
 Fontana\14283 Shea *** 03/07/22

*** AERMET - VERSION 16216 ***

*** 09:29:37

PAGE 181

*** MODELOPTs: RegDEFAULT CONC ELEV URBAN ADJ_U*

* SOURCE EMISSION RATE SCALARS WHICH VARY DIURNALLY AND BY DAY OF WEEK
 (HRDOW) *

SOURCE ID = L0000149 ; SOURCE TYPE = VOLUME :
 HOUR SCALAR HOUR SCALAR HOUR SCALAR HOUR SCALAR HOUR SCALAR HOUR
 SCALAR HOUR SCALAR HOUR SCALAR

DAY OF WEEK = WEEKDAY

1	.0000E+00	2	.0000E+00	3	.0000E+00	4	.0000E+00	5	.0000E+00	6	
	.0000E+00	7	.0000E+00	8	.0000E+00						
9	.1000E+01	10	.1000E+01	11	.1000E+01	12	.1000E+01	13	.1000E+01	14	
	.1000E+01	15	.1000E+01	16	.1000E+01						
17	.0000E+00	18	.0000E+00	19	.0000E+00	20	.0000E+00	21	.0000E+00	22	
	.0000E+00	23	.0000E+00	24	.0000E+00						

DAY OF WEEK = SATURDAY

1	.0000E+00	2	.0000E+00	3	.0000E+00	4	.0000E+00	5	.0000E+00	6	
	.0000E+00	7	.0000E+00	8	.0000E+00						
9	.0000E+00	10	.0000E+00	11	.0000E+00	12	.0000E+00	13	.0000E+00	14	
	.0000E+00	15	.0000E+00	16	.0000E+00						
17	.0000E+00	18	.0000E+00	19	.0000E+00	20	.0000E+00	21	.0000E+00	22	
	.0000E+00	23	.0000E+00	24	.0000E+00						

DAY OF WEEK = SUNDAY

1	.0000E+00	2	.0000E+00	3	.0000E+00	4	.0000E+00	5	.0000E+00	6	
	.0000E+00	7	.0000E+00	8	.0000E+00						
9	.0000E+00	10	.0000E+00	11	.0000E+00	12	.0000E+00	13	.0000E+00	14	
	.0000E+00	15	.0000E+00	16	.0000E+00						
17	.0000E+00	18	.0000E+00	19	.0000E+00	20	.0000E+00	21	.0000E+00	22	
	.0000E+00	23	.0000E+00	24	.0000E+00						

*** AERMOD - VERSION 21112 *** C:\Users\Michael Tirohn\Desktop\HRAs\14283 North
 Fontana\14283 Shea *** 03/07/22

*** AERMET - VERSION 16216 ***

*** 09:29:37

PAGE 182

*** MODELOPTs: RegDFAULT CONC ELEV URBAN ADJ_U*

* SOURCE EMISSION RATE SCALARS WHICH VARY DIURNALLY AND BY DAY OF WEEK (HRDOW) *

SOURCE ID = L0000150 ; SOURCE TYPE = VOLUME :

Hourly scalar values for Weekday, Saturday, and Sunday.

DAY OF WEEK = WEEKDAY

Hourly scalar values for Weekday (Days 1-7).

DAY OF WEEK = SATURDAY

Hourly scalar values for Saturday (Days 1-7).

DAY OF WEEK = SUNDAY

Hourly scalar values for Sunday (Days 1-7).

*** AERMOD - VERSION 21112 *** C:\Users\Michael Tirohn\Desktop\HRAs\14283 North Fontana\14283 Shea *** 03/07/22

*** AERMET - VERSION 16216 ***

*** 09:29:37

PAGE 183

*** MODELOPTs: RegDFAULT CONC ELEV URBAN ADJ_U*

* SOURCE EMISSION RATE SCALARS WHICH VARY DIURNALLY AND BY DAY OF WEEK (HRDOW) *

SOURCE ID = L0000151 ; SOURCE TYPE = VOLUME :

Hourly scalar values for Weekday, Saturday, and Sunday.

DAY OF WEEK = WEEKDAY

Hourly scalar values for Weekday (Days 1-7).

DAY OF WEEK = SATURDAY

Hourly scalar values for Saturday (Days 1-7).

DAY OF WEEK = SUNDAY

Hourly scalar values for Sunday (Days 1-7).

17 .0000E+00 18 .0000E+00 19 .0000E+00 20 .0000E+00 21 .0000E+00 22
.0000E+00 23 .0000E+00 24 .0000E+00

*** AERMOD - VERSION 21112 *** C:\Users\Michael Tirohn\Desktop\HRAs\14283 North
Fontana\14283 Shea *** 03/07/22

*** AERMET - VERSION 16216 ***

*** 09:29:37

PAGE 184

*** MODELOPTs: RegDFAULT CONC ELEV URBAN ADJ_U*

* SOURCE EMISSION RATE SCALARS WHICH VARY DIURNALLY AND BY DAY OF WEEK
(HRDOW) *

SOURCE ID = L0000152 ; SOURCE TYPE = VOLUME :
HOUR SCALAR HOUR SCALAR HOUR SCALAR HOUR SCALAR HOUR SCALAR HOUR
SCALAR HOUR SCALAR HOUR SCALAR

DAY OF WEEK = WEEKDAY

1 .0000E+00 2 .0000E+00 3 .0000E+00 4 .0000E+00 5 .0000E+00 6
.0000E+00 7 .0000E+00 8 .0000E+00
9 .1000E+01 10 .1000E+01 11 .1000E+01 12 .1000E+01 13 .1000E+01 14
.1000E+01 15 .1000E+01 16 .1000E+01
17 .0000E+00 18 .0000E+00 19 .0000E+00 20 .0000E+00 21 .0000E+00 22
.0000E+00 23 .0000E+00 24 .0000E+00

DAY OF WEEK = SATURDAY

1 .0000E+00 2 .0000E+00 3 .0000E+00 4 .0000E+00 5 .0000E+00 6
.0000E+00 7 .0000E+00 8 .0000E+00
9 .0000E+00 10 .0000E+00 11 .0000E+00 12 .0000E+00 13 .0000E+00 14
.0000E+00 15 .0000E+00 16 .0000E+00
17 .0000E+00 18 .0000E+00 19 .0000E+00 20 .0000E+00 21 .0000E+00 22
.0000E+00 23 .0000E+00 24 .0000E+00

DAY OF WEEK = SUNDAY

1 .0000E+00 2 .0000E+00 3 .0000E+00 4 .0000E+00 5 .0000E+00 6
.0000E+00 7 .0000E+00 8 .0000E+00
9 .0000E+00 10 .0000E+00 11 .0000E+00 12 .0000E+00 13 .0000E+00 14
.0000E+00 15 .0000E+00 16 .0000E+00
17 .0000E+00 18 .0000E+00 19 .0000E+00 20 .0000E+00 21 .0000E+00 22
.0000E+00 23 .0000E+00 24 .0000E+00

*** AERMOD - VERSION 21112 *** C:\Users\Michael Tirohn\Desktop\HRAs\14283 North
Fontana\14283 Shea *** 03/07/22

*** AERMET - VERSION 16216 ***

*** 09:29:37

PAGE 185

*** MODELOPTs: RegDFAULT CONC ELEV URBAN ADJ_U*

* SOURCE EMISSION RATE SCALARS WHICH VARY DIURNALLY AND BY DAY OF WEEK
(HRDOW) *

SOURCE ID = L0000153 ; SOURCE TYPE = VOLUME :
HOUR SCALAR HOUR SCALAR HOUR SCALAR HOUR SCALAR HOUR SCALAR HOUR
SCALAR HOUR SCALAR HOUR SCALAR

DAY OF WEEK = WEEKDAY

1 .0000E+00 2 .0000E+00 3 .0000E+00 4 .0000E+00 5 .0000E+00 6
.0000E+00 7 .0000E+00 8 .0000E+00
9 .1000E+01 10 .1000E+01 11 .1000E+01 12 .1000E+01 13 .1000E+01 14
.1000E+01 15 .1000E+01 16 .1000E+01
17 .0000E+00 18 .0000E+00 19 .0000E+00 20 .0000E+00 21 .0000E+00 22
.0000E+00 23 .0000E+00 24 .0000E+00

DAY OF WEEK = SATURDAY

1 .0000E+00 2 .0000E+00 3 .0000E+00 4 .0000E+00 5 .0000E+00 6
.0000E+00 7 .0000E+00 8 .0000E+00
9 .0000E+00 10 .0000E+00 11 .0000E+00 12 .0000E+00 13 .0000E+00 14

.0000E+00 15 .0000E+00 16 .0000E+00
17 .0000E+00 18 .0000E+00 19 .0000E+00 20 .0000E+00 21 .0000E+00 22
.0000E+00 23 .0000E+00 24 .0000E+00

DAY OF WEEK = SUNDAY

1 .0000E+00 2 .0000E+00 3 .0000E+00 4 .0000E+00 5 .0000E+00 6
.0000E+00 7 .0000E+00 8 .0000E+00
9 .0000E+00 10 .0000E+00 11 .0000E+00 12 .0000E+00 13 .0000E+00 14
.0000E+00 15 .0000E+00 16 .0000E+00
17 .0000E+00 18 .0000E+00 19 .0000E+00 20 .0000E+00 21 .0000E+00 22
.0000E+00 23 .0000E+00 24 .0000E+00

*** AERMOD - VERSION 21112 *** C:\Users\Michael Tirohn\Desktop\HRAs\14283 North
Fontana\14283 Shea *** 03/07/22

*** AERMET - VERSION 16216 ***

*** 09:29:37

PAGE 186

*** MODELOPTs: RegDFAULT CONC ELEV URBAN ADJ_U*

* SOURCE EMISSION RATE SCALARS WHICH VARY DIURNALLY AND BY DAY OF WEEK
(HRDOW) *

SOURCE ID = L0000154 ; SOURCE TYPE = VOLUME :
HOUR SCALAR HOUR SCALAR HOUR SCALAR HOUR SCALAR HOUR SCALAR HOUR
SCALAR HOUR SCALAR HOUR SCALAR

DAY OF WEEK = WEEKDAY

1 .0000E+00 2 .0000E+00 3 .0000E+00 4 .0000E+00 5 .0000E+00 6
.0000E+00 7 .0000E+00 8 .0000E+00
9 .1000E+01 10 .1000E+01 11 .1000E+01 12 .1000E+01 13 .1000E+01 14
.1000E+01 15 .1000E+01 16 .1000E+01
17 .0000E+00 18 .0000E+00 19 .0000E+00 20 .0000E+00 21 .0000E+00 22
.0000E+00 23 .0000E+00 24 .0000E+00

DAY OF WEEK = SATURDAY

1 .0000E+00 2 .0000E+00 3 .0000E+00 4 .0000E+00 5 .0000E+00 6
.0000E+00 7 .0000E+00 8 .0000E+00
9 .0000E+00 10 .0000E+00 11 .0000E+00 12 .0000E+00 13 .0000E+00 14
.0000E+00 15 .0000E+00 16 .0000E+00
17 .0000E+00 18 .0000E+00 19 .0000E+00 20 .0000E+00 21 .0000E+00 22
.0000E+00 23 .0000E+00 24 .0000E+00

DAY OF WEEK = SUNDAY

1 .0000E+00 2 .0000E+00 3 .0000E+00 4 .0000E+00 5 .0000E+00 6
.0000E+00 7 .0000E+00 8 .0000E+00
9 .0000E+00 10 .0000E+00 11 .0000E+00 12 .0000E+00 13 .0000E+00 14
.0000E+00 15 .0000E+00 16 .0000E+00
17 .0000E+00 18 .0000E+00 19 .0000E+00 20 .0000E+00 21 .0000E+00 22
.0000E+00 23 .0000E+00 24 .0000E+00

*** AERMOD - VERSION 21112 *** C:\Users\Michael Tirohn\Desktop\HRAs\14283 North
Fontana\14283 Shea *** 03/07/22

*** AERMET - VERSION 16216 ***

*** 09:29:37

PAGE 187

*** MODELOPTs: RegDFAULT CONC ELEV URBAN ADJ_U*

* SOURCE EMISSION RATE SCALARS WHICH VARY DIURNALLY AND BY DAY OF WEEK
(HRDOW) *

SOURCE ID = L0000155 ; SOURCE TYPE = VOLUME :
HOUR SCALAR HOUR SCALAR HOUR SCALAR HOUR SCALAR HOUR SCALAR HOUR
SCALAR HOUR SCALAR HOUR SCALAR

DAY OF WEEK = WEEKDAY

1 .0000E+00 2 .0000E+00 3 .0000E+00 4 .0000E+00 5 .0000E+00 6
.0000E+00 7 .0000E+00 8 .0000E+00

9 .1000E+01 10 .1000E+01 11 .1000E+01 12 .1000E+01 13 .1000E+01 14
.1000E+01 15 .1000E+01 16 .1000E+01
17 .0000E+00 18 .0000E+00 19 .0000E+00 20 .0000E+00 21 .0000E+00 22
.0000E+00 23 .0000E+00 24 .0000E+00

DAY OF WEEK = SATURDAY

1 .0000E+00 2 .0000E+00 3 .0000E+00 4 .0000E+00 5 .0000E+00 6
.0000E+00 7 .0000E+00 8 .0000E+00
9 .0000E+00 10 .0000E+00 11 .0000E+00 12 .0000E+00 13 .0000E+00 14
.0000E+00 15 .0000E+00 16 .0000E+00
17 .0000E+00 18 .0000E+00 19 .0000E+00 20 .0000E+00 21 .0000E+00 22
.0000E+00 23 .0000E+00 24 .0000E+00

DAY OF WEEK = SUNDAY

1 .0000E+00 2 .0000E+00 3 .0000E+00 4 .0000E+00 5 .0000E+00 6
.0000E+00 7 .0000E+00 8 .0000E+00
9 .0000E+00 10 .0000E+00 11 .0000E+00 12 .0000E+00 13 .0000E+00 14
.0000E+00 15 .0000E+00 16 .0000E+00
17 .0000E+00 18 .0000E+00 19 .0000E+00 20 .0000E+00 21 .0000E+00 22
.0000E+00 23 .0000E+00 24 .0000E+00

*** AERMOD - VERSION 21112 *** C:\Users\Michael Tirohn\Desktop\HRAs\14283 North
Fontana\14283 Shea *** 03/07/22

*** AERMET - VERSION 16216 ***

*** 09:29:37

PAGE 188

*** MODELOPTs: RegDEFAULT CONC ELEV URBAN ADJ_U*

* SOURCE EMISSION RATE SCALARS WHICH VARY DIURNALLY AND BY DAY OF WEEK
(HRDOW) *

SOURCE ID = L0000156 ; SOURCE TYPE = VOLUME :
HOUR SCALAR HOUR SCALAR HOUR SCALAR HOUR SCALAR HOUR SCALAR HOUR
SCALAR HOUR SCALAR HOUR SCALAR

DAY OF WEEK = WEEKDAY

1 .0000E+00 2 .0000E+00 3 .0000E+00 4 .0000E+00 5 .0000E+00 6
.0000E+00 7 .0000E+00 8 .0000E+00
9 .1000E+01 10 .1000E+01 11 .1000E+01 12 .1000E+01 13 .1000E+01 14
.1000E+01 15 .1000E+01 16 .1000E+01
17 .0000E+00 18 .0000E+00 19 .0000E+00 20 .0000E+00 21 .0000E+00 22
.0000E+00 23 .0000E+00 24 .0000E+00

DAY OF WEEK = SATURDAY

1 .0000E+00 2 .0000E+00 3 .0000E+00 4 .0000E+00 5 .0000E+00 6
.0000E+00 7 .0000E+00 8 .0000E+00
9 .0000E+00 10 .0000E+00 11 .0000E+00 12 .0000E+00 13 .0000E+00 14
.0000E+00 15 .0000E+00 16 .0000E+00
17 .0000E+00 18 .0000E+00 19 .0000E+00 20 .0000E+00 21 .0000E+00 22
.0000E+00 23 .0000E+00 24 .0000E+00

DAY OF WEEK = SUNDAY

1 .0000E+00 2 .0000E+00 3 .0000E+00 4 .0000E+00 5 .0000E+00 6
.0000E+00 7 .0000E+00 8 .0000E+00
9 .0000E+00 10 .0000E+00 11 .0000E+00 12 .0000E+00 13 .0000E+00 14
.0000E+00 15 .0000E+00 16 .0000E+00
17 .0000E+00 18 .0000E+00 19 .0000E+00 20 .0000E+00 21 .0000E+00 22
.0000E+00 23 .0000E+00 24 .0000E+00

*** AERMOD - VERSION 21112 *** C:\Users\Michael Tirohn\Desktop\HRAs\14283 North
Fontana\14283 Shea *** 03/07/22

*** AERMET - VERSION 16216 ***

*** 09:29:37

PAGE 189

*** MODELOPTs: RegDEFAULT CONC ELEV URBAN ADJ_U*

* SOURCE EMISSION RATE SCALARS WHICH VARY DIURNALLY AND BY DAY OF WEEK
(HRDOW) *

SOURCE ID = L0000157 ; SOURCE TYPE = VOLUME :
HOUR SCALAR HOUR SCALAR HOUR SCALAR HOUR SCALAR HOUR SCALAR HOUR
SCALAR HOUR SCALAR HOUR SCALAR

DAY OF WEEK = WEEKDAY

1 .0000E+00 2 .0000E+00 3 .0000E+00 4 .0000E+00 5 .0000E+00 6
.0000E+00 7 .0000E+00 8 .0000E+00
9 .1000E+01 10 .1000E+01 11 .1000E+01 12 .1000E+01 13 .1000E+01 14
.1000E+01 15 .1000E+01 16 .1000E+01
17 .0000E+00 18 .0000E+00 19 .0000E+00 20 .0000E+00 21 .0000E+00 22
.0000E+00 23 .0000E+00 24 .0000E+00

DAY OF WEEK = SATURDAY

1 .0000E+00 2 .0000E+00 3 .0000E+00 4 .0000E+00 5 .0000E+00 6
.0000E+00 7 .0000E+00 8 .0000E+00
9 .0000E+00 10 .0000E+00 11 .0000E+00 12 .0000E+00 13 .0000E+00 14
.0000E+00 15 .0000E+00 16 .0000E+00
17 .0000E+00 18 .0000E+00 19 .0000E+00 20 .0000E+00 21 .0000E+00 22
.0000E+00 23 .0000E+00 24 .0000E+00

DAY OF WEEK = SUNDAY

1 .0000E+00 2 .0000E+00 3 .0000E+00 4 .0000E+00 5 .0000E+00 6
.0000E+00 7 .0000E+00 8 .0000E+00
9 .0000E+00 10 .0000E+00 11 .0000E+00 12 .0000E+00 13 .0000E+00 14
.0000E+00 15 .0000E+00 16 .0000E+00
17 .0000E+00 18 .0000E+00 19 .0000E+00 20 .0000E+00 21 .0000E+00 22
.0000E+00 23 .0000E+00 24 .0000E+00

*** AERMOD - VERSION 21112 *** C:\Users\Michael Tirohn\Desktop\HRAs\14283 North
Fontana\14283 Shea *** 03/07/22
*** AERMET - VERSION 16216 ***
*** 09:29:37

PAGE 190

*** MODELOPTs: RegDFAULT CONC ELEV URBAN ADJ_U*

* SOURCE EMISSION RATE SCALARS WHICH VARY DIURNALLY AND BY DAY OF WEEK
(HRDOW) *

SOURCE ID = L0000158 ; SOURCE TYPE = VOLUME :
HOUR SCALAR HOUR SCALAR HOUR SCALAR HOUR SCALAR HOUR SCALAR HOUR
SCALAR HOUR SCALAR HOUR SCALAR

DAY OF WEEK = WEEKDAY

1 .0000E+00 2 .0000E+00 3 .0000E+00 4 .0000E+00 5 .0000E+00 6
.0000E+00 7 .0000E+00 8 .0000E+00
9 .1000E+01 10 .1000E+01 11 .1000E+01 12 .1000E+01 13 .1000E+01 14
.1000E+01 15 .1000E+01 16 .1000E+01
17 .0000E+00 18 .0000E+00 19 .0000E+00 20 .0000E+00 21 .0000E+00 22
.0000E+00 23 .0000E+00 24 .0000E+00

DAY OF WEEK = SATURDAY

1 .0000E+00 2 .0000E+00 3 .0000E+00 4 .0000E+00 5 .0000E+00 6
.0000E+00 7 .0000E+00 8 .0000E+00
9 .0000E+00 10 .0000E+00 11 .0000E+00 12 .0000E+00 13 .0000E+00 14
.0000E+00 15 .0000E+00 16 .0000E+00
17 .0000E+00 18 .0000E+00 19 .0000E+00 20 .0000E+00 21 .0000E+00 22
.0000E+00 23 .0000E+00 24 .0000E+00

DAY OF WEEK = SUNDAY

1 .0000E+00 2 .0000E+00 3 .0000E+00 4 .0000E+00 5 .0000E+00 6
.0000E+00 7 .0000E+00 8 .0000E+00
9 .0000E+00 10 .0000E+00 11 .0000E+00 12 .0000E+00 13 .0000E+00 14
.0000E+00 15 .0000E+00 16 .0000E+00
17 .0000E+00 18 .0000E+00 19 .0000E+00 20 .0000E+00 21 .0000E+00 22
.0000E+00 23 .0000E+00 24 .0000E+00

*** AERMOD - VERSION 21112 *** C:\Users\Michael Tirohn\Desktop\HRAs\14283 North
Fontana\14283 Shea *** 03/07/22
*** AERMET - VERSION 16216 ***

*** MODELOPTs: RegDFAULT CONC ELEV URBAN ADJ_U*

* SOURCE EMISSION RATE SCALARS WHICH VARY DIURNALLY AND BY DAY OF WEEK (HRDOW) *

SOURCE ID = L0000159 ; SOURCE TYPE = VOLUME :
HOUR SCALAR HOUR SCALAR HOUR SCALAR HOUR SCALAR HOUR SCALAR HOUR
SCALAR HOUR SCALAR HOUR SCALAR

DAY OF WEEK = WEEKDAY
1 .0000E+00 2 .0000E+00 3 .0000E+00 4 .0000E+00 5 .0000E+00 6
.0000E+00 7 .0000E+00 8 .0000E+00
9 .1000E+01 10 .1000E+01 11 .1000E+01 12 .1000E+01 13 .1000E+01 14
.1000E+01 15 .1000E+01 16 .1000E+01
17 .0000E+00 18 .0000E+00 19 .0000E+00 20 .0000E+00 21 .0000E+00 22
.0000E+00 23 .0000E+00 24 .0000E+00

DAY OF WEEK = SATURDAY
1 .0000E+00 2 .0000E+00 3 .0000E+00 4 .0000E+00 5 .0000E+00 6
.0000E+00 7 .0000E+00 8 .0000E+00
9 .0000E+00 10 .0000E+00 11 .0000E+00 12 .0000E+00 13 .0000E+00 14
.0000E+00 15 .0000E+00 16 .0000E+00
17 .0000E+00 18 .0000E+00 19 .0000E+00 20 .0000E+00 21 .0000E+00 22
.0000E+00 23 .0000E+00 24 .0000E+00

DAY OF WEEK = SUNDAY
1 .0000E+00 2 .0000E+00 3 .0000E+00 4 .0000E+00 5 .0000E+00 6
.0000E+00 7 .0000E+00 8 .0000E+00
9 .0000E+00 10 .0000E+00 11 .0000E+00 12 .0000E+00 13 .0000E+00 14
.0000E+00 15 .0000E+00 16 .0000E+00
17 .0000E+00 18 .0000E+00 19 .0000E+00 20 .0000E+00 21 .0000E+00 22
.0000E+00 23 .0000E+00 24 .0000E+00

*** AERMOD - VERSION 21112 *** C:\Users\Michael Tirohn\Desktop\HRAs\14283 North
Fontana\14283 Shea *** 03/07/22
*** AERMET - VERSION 16216 ***

*** MODELOPTs: RegDFAULT CONC ELEV URBAN ADJ_U*

* SOURCE EMISSION RATE SCALARS WHICH VARY DIURNALLY AND BY DAY OF WEEK (HRDOW) *

SOURCE ID = L0000160 ; SOURCE TYPE = VOLUME :
HOUR SCALAR HOUR SCALAR HOUR SCALAR HOUR SCALAR HOUR SCALAR HOUR
SCALAR HOUR SCALAR HOUR SCALAR

DAY OF WEEK = WEEKDAY
1 .0000E+00 2 .0000E+00 3 .0000E+00 4 .0000E+00 5 .0000E+00 6
.0000E+00 7 .0000E+00 8 .0000E+00
9 .1000E+01 10 .1000E+01 11 .1000E+01 12 .1000E+01 13 .1000E+01 14
.1000E+01 15 .1000E+01 16 .1000E+01
17 .0000E+00 18 .0000E+00 19 .0000E+00 20 .0000E+00 21 .0000E+00 22
.0000E+00 23 .0000E+00 24 .0000E+00

DAY OF WEEK = SATURDAY
1 .0000E+00 2 .0000E+00 3 .0000E+00 4 .0000E+00 5 .0000E+00 6
.0000E+00 7 .0000E+00 8 .0000E+00
9 .0000E+00 10 .0000E+00 11 .0000E+00 12 .0000E+00 13 .0000E+00 14
.0000E+00 15 .0000E+00 16 .0000E+00
17 .0000E+00 18 .0000E+00 19 .0000E+00 20 .0000E+00 21 .0000E+00 22
.0000E+00 23 .0000E+00 24 .0000E+00

DAY OF WEEK = SUNDAY
1 .0000E+00 2 .0000E+00 3 .0000E+00 4 .0000E+00 5 .0000E+00 6

.0000E+00 7 .0000E+00 8 .0000E+00
9 .0000E+00 10 .0000E+00 11 .0000E+00 12 .0000E+00 13 .0000E+00 14
.0000E+00 15 .0000E+00 16 .0000E+00
17 .0000E+00 18 .0000E+00 19 .0000E+00 20 .0000E+00 21 .0000E+00 22
.0000E+00 23 .0000E+00 24 .0000E+00

*** AERMOD - VERSION 21112 *** C:\Users\Michael Tirohn\Desktop\HRAs\14283 North
Fontana\14283 Shea *** 03/07/22
*** AERMET - VERSION 16216 ***
*** 09:29:37

PAGE 193

*** MODELOPTs: RegDFAULT CONC ELEV URBAN ADJ_U*

* SOURCE EMISSION RATE SCALARS WHICH VARY DIURNALLY AND BY DAY OF WEEK
(HRDOW) *

SOURCE ID = L0000161 ; SOURCE TYPE = VOLUME :
HOUR SCALAR HOUR SCALAR HOUR SCALAR HOUR SCALAR HOUR SCALAR HOUR
SCALAR HOUR SCALAR HOUR SCALAR

DAY OF WEEK = WEEKDAY

1 .0000E+00 2 .0000E+00 3 .0000E+00 4 .0000E+00 5 .0000E+00 6
.0000E+00 7 .0000E+00 8 .0000E+00
9 .1000E+01 10 .1000E+01 11 .1000E+01 12 .1000E+01 13 .1000E+01 14
.1000E+01 15 .1000E+01 16 .1000E+01
17 .0000E+00 18 .0000E+00 19 .0000E+00 20 .0000E+00 21 .0000E+00 22
.0000E+00 23 .0000E+00 24 .0000E+00

DAY OF WEEK = SATURDAY

1 .0000E+00 2 .0000E+00 3 .0000E+00 4 .0000E+00 5 .0000E+00 6
.0000E+00 7 .0000E+00 8 .0000E+00
9 .0000E+00 10 .0000E+00 11 .0000E+00 12 .0000E+00 13 .0000E+00 14
.0000E+00 15 .0000E+00 16 .0000E+00
17 .0000E+00 18 .0000E+00 19 .0000E+00 20 .0000E+00 21 .0000E+00 22
.0000E+00 23 .0000E+00 24 .0000E+00

DAY OF WEEK = SUNDAY

1 .0000E+00 2 .0000E+00 3 .0000E+00 4 .0000E+00 5 .0000E+00 6
.0000E+00 7 .0000E+00 8 .0000E+00
9 .0000E+00 10 .0000E+00 11 .0000E+00 12 .0000E+00 13 .0000E+00 14
.0000E+00 15 .0000E+00 16 .0000E+00
17 .0000E+00 18 .0000E+00 19 .0000E+00 20 .0000E+00 21 .0000E+00 22
.0000E+00 23 .0000E+00 24 .0000E+00

*** AERMOD - VERSION 21112 *** C:\Users\Michael Tirohn\Desktop\HRAs\14283 North
Fontana\14283 Shea *** 03/07/22
*** AERMET - VERSION 16216 ***
*** 09:29:37

PAGE 194

*** MODELOPTs: RegDFAULT CONC ELEV URBAN ADJ_U*

* SOURCE EMISSION RATE SCALARS WHICH VARY DIURNALLY AND BY DAY OF WEEK
(HRDOW) *

SOURCE ID = L0000162 ; SOURCE TYPE = VOLUME :
HOUR SCALAR HOUR SCALAR HOUR SCALAR HOUR SCALAR HOUR SCALAR HOUR
SCALAR HOUR SCALAR HOUR SCALAR

DAY OF WEEK = WEEKDAY

1 .0000E+00 2 .0000E+00 3 .0000E+00 4 .0000E+00 5 .0000E+00 6
.0000E+00 7 .0000E+00 8 .0000E+00
9 .1000E+01 10 .1000E+01 11 .1000E+01 12 .1000E+01 13 .1000E+01 14
.1000E+01 15 .1000E+01 16 .1000E+01
17 .0000E+00 18 .0000E+00 19 .0000E+00 20 .0000E+00 21 .0000E+00 22
.0000E+00 23 .0000E+00 24 .0000E+00

DAY OF WEEK = SATURDAY

1 .0000E+00 2 .0000E+00 3 .0000E+00 4 .0000E+00 5 .0000E+00 6
.0000E+00 7 .0000E+00 8 .0000E+00
9 .0000E+00 10 .0000E+00 11 .0000E+00 12 .0000E+00 13 .0000E+00 14
.0000E+00 15 .0000E+00 16 .0000E+00
17 .0000E+00 18 .0000E+00 19 .0000E+00 20 .0000E+00 21 .0000E+00 22
.0000E+00 23 .0000E+00 24 .0000E+00

DAY OF WEEK = SUNDAY

1 .0000E+00 2 .0000E+00 3 .0000E+00 4 .0000E+00 5 .0000E+00 6
.0000E+00 7 .0000E+00 8 .0000E+00
9 .0000E+00 10 .0000E+00 11 .0000E+00 12 .0000E+00 13 .0000E+00 14
.0000E+00 15 .0000E+00 16 .0000E+00
17 .0000E+00 18 .0000E+00 19 .0000E+00 20 .0000E+00 21 .0000E+00 22
.0000E+00 23 .0000E+00 24 .0000E+00

*** AERMOD - VERSION 21112 *** C:\Users\Michael Tirohn\Desktop\HRAs\14283 North
Fontana\14283 Shea *** 03/07/22
*** AERMET - VERSION 16216 ***
*** 09:29:37

PAGE 195

*** MODELOPTs: RegDFAULT CONC ELEV URBAN ADJ_U*

* SOURCE EMISSION RATE SCALARS WHICH VARY DIURNALLY AND BY DAY OF WEEK
(HRDOW) *

SOURCE ID = L0000163 ; SOURCE TYPE = VOLUME :
HOUR SCALAR HOUR SCALAR HOUR SCALAR HOUR SCALAR HOUR SCALAR HOUR
SCALAR HOUR SCALAR HOUR SCALAR

DAY OF WEEK = WEEKDAY

1 .0000E+00 2 .0000E+00 3 .0000E+00 4 .0000E+00 5 .0000E+00 6
.0000E+00 7 .0000E+00 8 .0000E+00
9 .1000E+01 10 .1000E+01 11 .1000E+01 12 .1000E+01 13 .1000E+01 14
.1000E+01 15 .1000E+01 16 .1000E+01
17 .0000E+00 18 .0000E+00 19 .0000E+00 20 .0000E+00 21 .0000E+00 22
.0000E+00 23 .0000E+00 24 .0000E+00

DAY OF WEEK = SATURDAY

1 .0000E+00 2 .0000E+00 3 .0000E+00 4 .0000E+00 5 .0000E+00 6
.0000E+00 7 .0000E+00 8 .0000E+00
9 .0000E+00 10 .0000E+00 11 .0000E+00 12 .0000E+00 13 .0000E+00 14
.0000E+00 15 .0000E+00 16 .0000E+00
17 .0000E+00 18 .0000E+00 19 .0000E+00 20 .0000E+00 21 .0000E+00 22
.0000E+00 23 .0000E+00 24 .0000E+00

DAY OF WEEK = SUNDAY

1 .0000E+00 2 .0000E+00 3 .0000E+00 4 .0000E+00 5 .0000E+00 6
.0000E+00 7 .0000E+00 8 .0000E+00
9 .0000E+00 10 .0000E+00 11 .0000E+00 12 .0000E+00 13 .0000E+00 14
.0000E+00 15 .0000E+00 16 .0000E+00
17 .0000E+00 18 .0000E+00 19 .0000E+00 20 .0000E+00 21 .0000E+00 22
.0000E+00 23 .0000E+00 24 .0000E+00

*** AERMOD - VERSION 21112 *** C:\Users\Michael Tirohn\Desktop\HRAs\14283 North
Fontana\14283 Shea *** 03/07/22
*** AERMET - VERSION 16216 ***
*** 09:29:37

PAGE 196

*** MODELOPTs: RegDFAULT CONC ELEV URBAN ADJ_U*

* SOURCE EMISSION RATE SCALARS WHICH VARY DIURNALLY AND BY DAY OF WEEK
(HRDOW) *

SOURCE ID = L0000163 ; SOURCE TYPE = VOLUME :
HOUR SCALAR HOUR SCALAR HOUR SCALAR HOUR SCALAR HOUR SCALAR HOUR
SCALAR HOUR SCALAR HOUR SCALAR

DAY OF WEEK = WEEKDAY

1 .0000E+00 2 .0000E+00 3 .0000E+00 4 .0000E+00 5 .0000E+00 6
.0000E+00 7 .0000E+00 8 .0000E+00
9 .1000E+01 10 .1000E+01 11 .1000E+01 12 .1000E+01 13 .1000E+01 14
.1000E+01 15 .1000E+01 16 .1000E+01
17 .0000E+00 18 .0000E+00 19 .0000E+00 20 .0000E+00 21 .0000E+00 22
.0000E+00 23 .0000E+00 24 .0000E+00

DAY OF WEEK = SATURDAY

1 .0000E+00 2 .0000E+00 3 .0000E+00 4 .0000E+00 5 .0000E+00 6
.0000E+00 7 .0000E+00 8 .0000E+00
9 .0000E+00 10 .0000E+00 11 .0000E+00 12 .0000E+00 13 .0000E+00 14
.0000E+00 15 .0000E+00 16 .0000E+00
17 .0000E+00 18 .0000E+00 19 .0000E+00 20 .0000E+00 21 .0000E+00 22
.0000E+00 23 .0000E+00 24 .0000E+00

DAY OF WEEK = SUNDAY

1 .0000E+00 2 .0000E+00 3 .0000E+00 4 .0000E+00 5 .0000E+00 6
.0000E+00 7 .0000E+00 8 .0000E+00
9 .0000E+00 10 .0000E+00 11 .0000E+00 12 .0000E+00 13 .0000E+00 14
.0000E+00 15 .0000E+00 16 .0000E+00
17 .0000E+00 18 .0000E+00 19 .0000E+00 20 .0000E+00 21 .0000E+00 22
.0000E+00 23 .0000E+00 24 .0000E+00

*** AERMOD - VERSION 21112 *** C:\Users\Michael Tirohn\Desktop\HRAs\14283 North
Fontana\14283 Shea *** 03/07/22

*** AERMET - VERSION 16216 ***

*** 09:29:37

PAGE 197

*** MODELOPTs: RegDEFAULT CONC ELEV URBAN ADJ_U*

* SOURCE EMISSION RATE SCALARS WHICH VARY DIURNALLY AND BY DAY OF WEEK
(HRDOW) *

SOURCE ID = L0000165 ; SOURCE TYPE = VOLUME :
HOUR SCALAR HOUR SCALAR HOUR SCALAR HOUR SCALAR HOUR SCALAR HOUR
SCALAR HOUR SCALAR HOUR SCALAR

DAY OF WEEK = WEEKDAY

1 .0000E+00 2 .0000E+00 3 .0000E+00 4 .0000E+00 5 .0000E+00 6
.0000E+00 7 .0000E+00 8 .0000E+00
9 .1000E+01 10 .1000E+01 11 .1000E+01 12 .1000E+01 13 .1000E+01 14
.1000E+01 15 .1000E+01 16 .1000E+01
17 .0000E+00 18 .0000E+00 19 .0000E+00 20 .0000E+00 21 .0000E+00 22
.0000E+00 23 .0000E+00 24 .0000E+00

DAY OF WEEK = SATURDAY

1 .0000E+00 2 .0000E+00 3 .0000E+00 4 .0000E+00 5 .0000E+00 6
.0000E+00 7 .0000E+00 8 .0000E+00
9 .0000E+00 10 .0000E+00 11 .0000E+00 12 .0000E+00 13 .0000E+00 14
.0000E+00 15 .0000E+00 16 .0000E+00
17 .0000E+00 18 .0000E+00 19 .0000E+00 20 .0000E+00 21 .0000E+00 22
.0000E+00 23 .0000E+00 24 .0000E+00

DAY OF WEEK = SUNDAY

1 .0000E+00 2 .0000E+00 3 .0000E+00 4 .0000E+00 5 .0000E+00 6
.0000E+00 7 .0000E+00 8 .0000E+00
9 .0000E+00 10 .0000E+00 11 .0000E+00 12 .0000E+00 13 .0000E+00 14
.0000E+00 15 .0000E+00 16 .0000E+00
17 .0000E+00 18 .0000E+00 19 .0000E+00 20 .0000E+00 21 .0000E+00 22
.0000E+00 23 .0000E+00 24 .0000E+00

*** AERMOD - VERSION 21112 *** C:\Users\Michael Tirohn\Desktop\HRAs\14283 North
Fontana\14283 Shea *** 03/07/22

*** AERMET - VERSION 16216 ***

*** 09:29:37

PAGE 198

*** MODELOPTs: RegDEFAULT CONC ELEV URBAN ADJ_U*

* SOURCE EMISSION RATE SCALARS WHICH VARY DIURNALLY AND BY DAY OF WEEK (HRDOW) *

SOURCE ID = L0000166 ; SOURCE TYPE = VOLUME :
 HOUR SCALAR HOUR SCALAR HOUR SCALAR HOUR SCALAR HOUR SCALAR HOUR
 SCALAR HOUR SCALAR HOUR SCALAR

DAY OF WEEK = WEEKDAY

1 .0000E+00 2 .0000E+00 3 .0000E+00 4 .0000E+00 5 .0000E+00 6
 .0000E+00 7 .0000E+00 8 .0000E+00
 9 .1000E+01 10 .1000E+01 11 .1000E+01 12 .1000E+01 13 .1000E+01 14
 .1000E+01 15 .1000E+01 16 .1000E+01
 17 .0000E+00 18 .0000E+00 19 .0000E+00 20 .0000E+00 21 .0000E+00 22
 .0000E+00 23 .0000E+00 24 .0000E+00

DAY OF WEEK = SATURDAY

1 .0000E+00 2 .0000E+00 3 .0000E+00 4 .0000E+00 5 .0000E+00 6
 .0000E+00 7 .0000E+00 8 .0000E+00
 9 .0000E+00 10 .0000E+00 11 .0000E+00 12 .0000E+00 13 .0000E+00 14
 .0000E+00 15 .0000E+00 16 .0000E+00
 17 .0000E+00 18 .0000E+00 19 .0000E+00 20 .0000E+00 21 .0000E+00 22
 .0000E+00 23 .0000E+00 24 .0000E+00

DAY OF WEEK = SUNDAY

1 .0000E+00 2 .0000E+00 3 .0000E+00 4 .0000E+00 5 .0000E+00 6
 .0000E+00 7 .0000E+00 8 .0000E+00
 9 .0000E+00 10 .0000E+00 11 .0000E+00 12 .0000E+00 13 .0000E+00 14
 .0000E+00 15 .0000E+00 16 .0000E+00
 17 .0000E+00 18 .0000E+00 19 .0000E+00 20 .0000E+00 21 .0000E+00 22
 .0000E+00 23 .0000E+00 24 .0000E+00

*** AERMOD - VERSION 21112 *** C:\Users\Michael Tirohn\Desktop\HRAs\14283 North
 Fontana\14283 Shea *** 03/07/22

*** AERMET - VERSION 16216 ***

09:29:37

PAGE 199

*** MODELOPTs: RegDFAULT CONC ELEV URBAN ADJ_U*

* SOURCE EMISSION RATE SCALARS WHICH VARY DIURNALLY AND BY DAY OF WEEK (HRDOW) *

SOURCE ID = L0000167 ; SOURCE TYPE = VOLUME :
 HOUR SCALAR HOUR SCALAR HOUR SCALAR HOUR SCALAR HOUR SCALAR HOUR
 SCALAR HOUR SCALAR HOUR SCALAR

DAY OF WEEK = WEEKDAY

1 .0000E+00 2 .0000E+00 3 .0000E+00 4 .0000E+00 5 .0000E+00 6
 .0000E+00 7 .0000E+00 8 .0000E+00
 9 .1000E+01 10 .1000E+01 11 .1000E+01 12 .1000E+01 13 .1000E+01 14
 .1000E+01 15 .1000E+01 16 .1000E+01
 17 .0000E+00 18 .0000E+00 19 .0000E+00 20 .0000E+00 21 .0000E+00 22
 .0000E+00 23 .0000E+00 24 .0000E+00

DAY OF WEEK = SATURDAY

1 .0000E+00 2 .0000E+00 3 .0000E+00 4 .0000E+00 5 .0000E+00 6
 .0000E+00 7 .0000E+00 8 .0000E+00
 9 .0000E+00 10 .0000E+00 11 .0000E+00 12 .0000E+00 13 .0000E+00 14
 .0000E+00 15 .0000E+00 16 .0000E+00
 17 .0000E+00 18 .0000E+00 19 .0000E+00 20 .0000E+00 21 .0000E+00 22
 .0000E+00 23 .0000E+00 24 .0000E+00

DAY OF WEEK = SUNDAY

1 .0000E+00 2 .0000E+00 3 .0000E+00 4 .0000E+00 5 .0000E+00 6
 .0000E+00 7 .0000E+00 8 .0000E+00
 9 .0000E+00 10 .0000E+00 11 .0000E+00 12 .0000E+00 13 .0000E+00 14
 .0000E+00 15 .0000E+00 16 .0000E+00
 17 .0000E+00 18 .0000E+00 19 .0000E+00 20 .0000E+00 21 .0000E+00 22
 .0000E+00 23 .0000E+00 24 .0000E+00

PAGE 200

*** MODELOPTs: RegDEFAULT CONC ELEV URBAN ADJ_U*

* SOURCE EMISSION RATE SCALARS WHICH VARY DIURNALLY AND BY DAY OF WEEK
(HRDOW) *

SOURCE ID = L0000168 ; SOURCE TYPE = VOLUME :

SCALAR	HOURLY	SCALAR	HOURLY	SCALAR	HOURLY	SCALAR	HOURLY	SCALAR	HOURLY	SCALAR	HOURLY
DAY OF WEEK = WEEKDAY											
1	.0000E+00	2	.0000E+00	3	.0000E+00	4	.0000E+00	5	.0000E+00	6	.0000E+00
7	.0000E+00	8	.0000E+00	9	.1000E+01	10	.1000E+01	11	.1000E+01	12	.1000E+01
13	.1000E+01	14	.1000E+01	15	.1000E+01	16	.1000E+01	17	.0000E+00	18	.0000E+00
19	.0000E+00	20	.0000E+00	21	.0000E+00	22	.0000E+00	23	.0000E+00	24	.0000E+00
DAY OF WEEK = SATURDAY											
1	.0000E+00	2	.0000E+00	3	.0000E+00	4	.0000E+00	5	.0000E+00	6	.0000E+00
7	.0000E+00	8	.0000E+00	9	.0000E+00	10	.0000E+00	11	.0000E+00	12	.0000E+00
13	.0000E+00	14	.0000E+00	15	.0000E+00	16	.0000E+00	17	.0000E+00	18	.0000E+00
19	.0000E+00	20	.0000E+00	21	.0000E+00	22	.0000E+00	23	.0000E+00	24	.0000E+00
DAY OF WEEK = SUNDAY											
1	.0000E+00	2	.0000E+00	3	.0000E+00	4	.0000E+00	5	.0000E+00	6	.0000E+00
7	.0000E+00	8	.0000E+00	9	.0000E+00	10	.0000E+00	11	.0000E+00	12	.0000E+00
13	.0000E+00	14	.0000E+00	15	.0000E+00	16	.0000E+00	17	.0000E+00	18	.0000E+00
19	.0000E+00	20	.0000E+00	21	.0000E+00	22	.0000E+00	23	.0000E+00	24	.0000E+00

PAGE 201

*** MODELOPTs: RegDEFAULT CONC ELEV URBAN ADJ_U*

* SOURCE EMISSION RATE SCALARS WHICH VARY DIURNALLY AND BY DAY OF WEEK
(HRDOW) *

SOURCE ID = L0000169 ; SOURCE TYPE = VOLUME :

SCALAR	HOURLY	SCALAR	HOURLY	SCALAR	HOURLY	SCALAR	HOURLY	SCALAR	HOURLY	SCALAR	HOURLY
DAY OF WEEK = WEEKDAY											
1	.0000E+00	2	.0000E+00	3	.0000E+00	4	.0000E+00	5	.0000E+00	6	.0000E+00
7	.0000E+00	8	.0000E+00	9	.1000E+01	10	.1000E+01	11	.1000E+01	12	.1000E+01
13	.1000E+01	14	.1000E+01	15	.1000E+01	16	.1000E+01	17	.0000E+00	18	.0000E+00
19	.0000E+00	20	.0000E+00	21	.0000E+00	22	.0000E+00	23	.0000E+00	24	.0000E+00
DAY OF WEEK = SATURDAY											
1	.0000E+00	2	.0000E+00	3	.0000E+00	4	.0000E+00	5	.0000E+00	6	.0000E+00
7	.0000E+00	8	.0000E+00	9	.0000E+00	10	.0000E+00	11	.0000E+00	12	.0000E+00
13	.0000E+00	14	.0000E+00	15	.0000E+00	16	.0000E+00	17	.0000E+00	18	.0000E+00
19	.0000E+00	20	.0000E+00	21	.0000E+00	22	.0000E+00	23	.0000E+00	24	.0000E+00

.0000E+00 23 .0000E+00 24 .0000E+00

DAY OF WEEK = SUNDAY

1 .0000E+00 2 .0000E+00 3 .0000E+00 4 .0000E+00 5 .0000E+00 6
.0000E+00 7 .0000E+00 8 .0000E+00
9 .0000E+00 10 .0000E+00 11 .0000E+00 12 .0000E+00 13 .0000E+00 14
.0000E+00 15 .0000E+00 16 .0000E+00
17 .0000E+00 18 .0000E+00 19 .0000E+00 20 .0000E+00 21 .0000E+00 22
.0000E+00 23 .0000E+00 24 .0000E+00

*** AERMOD - VERSION 21112 *** C:\Users\Michael Tirohn\Desktop\HRAs\14283 North
Fontana\14283 Shea *** 03/07/22

*** AERMET - VERSION 16216 ***

09:29:37

PAGE 202

*** MODELOPTs: RegDFAULT CONC ELEV URBAN ADJ_U*

* SOURCE EMISSION RATE SCALARS WHICH VARY DIURNALLY AND BY DAY OF WEEK
(HRDOW) *

SOURCE ID = L0000170 ; SOURCE TYPE = VOLUME :
HOUR SCALAR HOUR SCALAR HOUR SCALAR HOUR SCALAR HOUR SCALAR HOUR
SCALAR HOUR SCALAR HOUR SCALAR

DAY OF WEEK = WEEKDAY

1 .0000E+00 2 .0000E+00 3 .0000E+00 4 .0000E+00 5 .0000E+00 6
.0000E+00 7 .0000E+00 8 .0000E+00
9 .1000E+01 10 .1000E+01 11 .1000E+01 12 .1000E+01 13 .1000E+01 14
.1000E+01 15 .1000E+01 16 .1000E+01
17 .0000E+00 18 .0000E+00 19 .0000E+00 20 .0000E+00 21 .0000E+00 22
.0000E+00 23 .0000E+00 24 .0000E+00

DAY OF WEEK = SATURDAY

1 .0000E+00 2 .0000E+00 3 .0000E+00 4 .0000E+00 5 .0000E+00 6
.0000E+00 7 .0000E+00 8 .0000E+00
9 .0000E+00 10 .0000E+00 11 .0000E+00 12 .0000E+00 13 .0000E+00 14
.0000E+00 15 .0000E+00 16 .0000E+00
17 .0000E+00 18 .0000E+00 19 .0000E+00 20 .0000E+00 21 .0000E+00 22
.0000E+00 23 .0000E+00 24 .0000E+00

DAY OF WEEK = SUNDAY

1 .0000E+00 2 .0000E+00 3 .0000E+00 4 .0000E+00 5 .0000E+00 6
.0000E+00 7 .0000E+00 8 .0000E+00
9 .0000E+00 10 .0000E+00 11 .0000E+00 12 .0000E+00 13 .0000E+00 14
.0000E+00 15 .0000E+00 16 .0000E+00
17 .0000E+00 18 .0000E+00 19 .0000E+00 20 .0000E+00 21 .0000E+00 22
.0000E+00 23 .0000E+00 24 .0000E+00

*** AERMOD - VERSION 21112 *** C:\Users\Michael Tirohn\Desktop\HRAs\14283 North
Fontana\14283 Shea *** 03/07/22

*** AERMET - VERSION 16216 ***

09:29:37

PAGE 203

*** MODELOPTs: RegDFAULT CONC ELEV URBAN ADJ_U*

* SOURCE EMISSION RATE SCALARS WHICH VARY DIURNALLY AND BY DAY OF WEEK
(HRDOW) *

SOURCE ID = L0000171 ; SOURCE TYPE = VOLUME :
HOUR SCALAR HOUR SCALAR HOUR SCALAR HOUR SCALAR HOUR SCALAR HOUR
SCALAR HOUR SCALAR HOUR SCALAR

DAY OF WEEK = WEEKDAY

1 .0000E+00 2 .0000E+00 3 .0000E+00 4 .0000E+00 5 .0000E+00 6
.0000E+00 7 .0000E+00 8 .0000E+00
9 .1000E+01 10 .1000E+01 11 .1000E+01 12 .1000E+01 13 .1000E+01 14
.1000E+01 15 .1000E+01 16 .1000E+01

17 .0000E+00 18 .0000E+00 19 .0000E+00 20 .0000E+00 21 .0000E+00 22
.0000E+00 23 .0000E+00 24 .0000E+00

DAY OF WEEK = SATURDAY

1 .0000E+00 2 .0000E+00 3 .0000E+00 4 .0000E+00 5 .0000E+00 6
.0000E+00 7 .0000E+00 8 .0000E+00
9 .0000E+00 10 .0000E+00 11 .0000E+00 12 .0000E+00 13 .0000E+00 14
.0000E+00 15 .0000E+00 16 .0000E+00
17 .0000E+00 18 .0000E+00 19 .0000E+00 20 .0000E+00 21 .0000E+00 22
.0000E+00 23 .0000E+00 24 .0000E+00

DAY OF WEEK = SUNDAY

1 .0000E+00 2 .0000E+00 3 .0000E+00 4 .0000E+00 5 .0000E+00 6
.0000E+00 7 .0000E+00 8 .0000E+00
9 .0000E+00 10 .0000E+00 11 .0000E+00 12 .0000E+00 13 .0000E+00 14
.0000E+00 15 .0000E+00 16 .0000E+00
17 .0000E+00 18 .0000E+00 19 .0000E+00 20 .0000E+00 21 .0000E+00 22
.0000E+00 23 .0000E+00 24 .0000E+00

*** AERMOD - VERSION 21112 *** C:\Users\Michael Tirohn\Desktop\HRAs\14283 North
Fontana\14283 Shea *** 03/07/22

*** AERMET - VERSION 16216 ***

*** 09:29:37

PAGE 204

*** MODELOPTs: RegDFAULT CONC ELEV URBAN ADJ_U*

* SOURCE EMISSION RATE SCALARS WHICH VARY DIURNALLY AND BY DAY OF WEEK
(HRDOW) *

SOURCE ID = L0000172 ; SOURCE TYPE = VOLUME :
HOUR SCALAR HOUR SCALAR HOUR SCALAR HOUR SCALAR HOUR SCALAR HOUR
SCALAR HOUR SCALAR HOUR SCALAR

DAY OF WEEK = WEEKDAY

1 .0000E+00 2 .0000E+00 3 .0000E+00 4 .0000E+00 5 .0000E+00 6
.0000E+00 7 .0000E+00 8 .0000E+00
9 .1000E+01 10 .1000E+01 11 .1000E+01 12 .1000E+01 13 .1000E+01 14
.1000E+01 15 .1000E+01 16 .1000E+01
17 .0000E+00 18 .0000E+00 19 .0000E+00 20 .0000E+00 21 .0000E+00 22
.0000E+00 23 .0000E+00 24 .0000E+00

DAY OF WEEK = SATURDAY

1 .0000E+00 2 .0000E+00 3 .0000E+00 4 .0000E+00 5 .0000E+00 6
.0000E+00 7 .0000E+00 8 .0000E+00
9 .0000E+00 10 .0000E+00 11 .0000E+00 12 .0000E+00 13 .0000E+00 14
.0000E+00 15 .0000E+00 16 .0000E+00
17 .0000E+00 18 .0000E+00 19 .0000E+00 20 .0000E+00 21 .0000E+00 22
.0000E+00 23 .0000E+00 24 .0000E+00

DAY OF WEEK = SUNDAY

1 .0000E+00 2 .0000E+00 3 .0000E+00 4 .0000E+00 5 .0000E+00 6
.0000E+00 7 .0000E+00 8 .0000E+00
9 .0000E+00 10 .0000E+00 11 .0000E+00 12 .0000E+00 13 .0000E+00 14
.0000E+00 15 .0000E+00 16 .0000E+00
17 .0000E+00 18 .0000E+00 19 .0000E+00 20 .0000E+00 21 .0000E+00 22
.0000E+00 23 .0000E+00 24 .0000E+00

*** AERMOD - VERSION 21112 *** C:\Users\Michael Tirohn\Desktop\HRAs\14283 North
Fontana\14283 Shea *** 03/07/22

*** AERMET - VERSION 16216 ***

*** 09:29:37

PAGE 205

*** MODELOPTs: RegDFAULT CONC ELEV URBAN ADJ_U*

* SOURCE EMISSION RATE SCALARS WHICH VARY DIURNALLY AND BY DAY OF WEEK
(HRDOW) *

SOURCE ID = L0000173 ; SOURCE TYPE = VOLUME :
HOUR SCALAR HOUR SCALAR HOUR SCALAR HOUR SCALAR HOUR SCALAR HOUR

SCALAR HOUR SCALAR HOUR SCALAR

DAY OF WEEK = WEEKDAY

1 .0000E+00 2 .0000E+00 3 .0000E+00 4 .0000E+00 5 .0000E+00 6
.0000E+00 7 .0000E+00 8 .0000E+00
9 .1000E+01 10 .1000E+01 11 .1000E+01 12 .1000E+01 13 .1000E+01 14
.1000E+01 15 .1000E+01 16 .1000E+01
17 .0000E+00 18 .0000E+00 19 .0000E+00 20 .0000E+00 21 .0000E+00 22
.0000E+00 23 .0000E+00 24 .0000E+00

DAY OF WEEK = SATURDAY

1 .0000E+00 2 .0000E+00 3 .0000E+00 4 .0000E+00 5 .0000E+00 6
.0000E+00 7 .0000E+00 8 .0000E+00
9 .0000E+00 10 .0000E+00 11 .0000E+00 12 .0000E+00 13 .0000E+00 14
.0000E+00 15 .0000E+00 16 .0000E+00
17 .0000E+00 18 .0000E+00 19 .0000E+00 20 .0000E+00 21 .0000E+00 22
.0000E+00 23 .0000E+00 24 .0000E+00

DAY OF WEEK = SUNDAY

1 .0000E+00 2 .0000E+00 3 .0000E+00 4 .0000E+00 5 .0000E+00 6
.0000E+00 7 .0000E+00 8 .0000E+00
9 .0000E+00 10 .0000E+00 11 .0000E+00 12 .0000E+00 13 .0000E+00 14
.0000E+00 15 .0000E+00 16 .0000E+00
17 .0000E+00 18 .0000E+00 19 .0000E+00 20 .0000E+00 21 .0000E+00 22
.0000E+00 23 .0000E+00 24 .0000E+00

*** AERMOD - VERSION 21112 *** C:\Users\Michael Tirohn\Desktop\HRAs\14283 North
Fontana\14283 Shea *** 03/07/22
*** AERMET - VERSION 16216 ***
*** 09:29:37

PAGE 206

*** MODELOPTs: RegDEFAULT CONC ELEV URBAN ADJ_U*

* SOURCE EMISSION RATE SCALARS WHICH VARY DIURNALLY AND BY DAY OF WEEK
(HRDOW) *

SOURCE ID = L0000174 ; SOURCE TYPE = VOLUME :
HOUR SCALAR HOUR SCALAR HOUR SCALAR HOUR SCALAR HOUR SCALAR HOUR
SCALAR HOUR SCALAR HOUR SCALAR

DAY OF WEEK = WEEKDAY

1 .0000E+00 2 .0000E+00 3 .0000E+00 4 .0000E+00 5 .0000E+00 6
.0000E+00 7 .0000E+00 8 .0000E+00
9 .1000E+01 10 .1000E+01 11 .1000E+01 12 .1000E+01 13 .1000E+01 14
.1000E+01 15 .1000E+01 16 .1000E+01
17 .0000E+00 18 .0000E+00 19 .0000E+00 20 .0000E+00 21 .0000E+00 22
.0000E+00 23 .0000E+00 24 .0000E+00

DAY OF WEEK = SATURDAY

1 .0000E+00 2 .0000E+00 3 .0000E+00 4 .0000E+00 5 .0000E+00 6
.0000E+00 7 .0000E+00 8 .0000E+00
9 .0000E+00 10 .0000E+00 11 .0000E+00 12 .0000E+00 13 .0000E+00 14
.0000E+00 15 .0000E+00 16 .0000E+00
17 .0000E+00 18 .0000E+00 19 .0000E+00 20 .0000E+00 21 .0000E+00 22
.0000E+00 23 .0000E+00 24 .0000E+00

DAY OF WEEK = SUNDAY

1 .0000E+00 2 .0000E+00 3 .0000E+00 4 .0000E+00 5 .0000E+00 6
.0000E+00 7 .0000E+00 8 .0000E+00
9 .0000E+00 10 .0000E+00 11 .0000E+00 12 .0000E+00 13 .0000E+00 14
.0000E+00 15 .0000E+00 16 .0000E+00
17 .0000E+00 18 .0000E+00 19 .0000E+00 20 .0000E+00 21 .0000E+00 22
.0000E+00 23 .0000E+00 24 .0000E+00

*** AERMOD - VERSION 21112 *** C:\Users\Michael Tirohn\Desktop\HRAs\14283 North
Fontana\14283 Shea *** 03/07/22
*** AERMET - VERSION 16216 ***
*** 09:29:37

*** MODELOPTs: RegDFAULT CONC ELEV URBAN ADJ_U*

* SOURCE EMISSION RATE SCALARS WHICH VARY DIURNALLY AND BY DAY OF WEEK (HRDOW) *

SOURCE ID = L0000175 ; SOURCE TYPE = VOLUME :
HOURLY SCALAR HOURLY SCALAR HOURLY SCALAR HOURLY SCALAR HOURLY SCALAR
SCALAR HOURLY SCALAR HOURLY SCALAR HOURLY SCALAR

DAY OF WEEK = WEEKDAY

1 .0000E+00 2 .0000E+00 3 .0000E+00 4 .0000E+00 5 .0000E+00 6
.0000E+00 7 .0000E+00 8 .0000E+00
9 .1000E+01 10 .1000E+01 11 .1000E+01 12 .1000E+01 13 .1000E+01 14
.1000E+01 15 .1000E+01 16 .1000E+01
17 .0000E+00 18 .0000E+00 19 .0000E+00 20 .0000E+00 21 .0000E+00 22
.0000E+00 23 .0000E+00 24 .0000E+00

DAY OF WEEK = SATURDAY

1 .0000E+00 2 .0000E+00 3 .0000E+00 4 .0000E+00 5 .0000E+00 6
.0000E+00 7 .0000E+00 8 .0000E+00
9 .0000E+00 10 .0000E+00 11 .0000E+00 12 .0000E+00 13 .0000E+00 14
.0000E+00 15 .0000E+00 16 .0000E+00
17 .0000E+00 18 .0000E+00 19 .0000E+00 20 .0000E+00 21 .0000E+00 22
.0000E+00 23 .0000E+00 24 .0000E+00

DAY OF WEEK = SUNDAY

1 .0000E+00 2 .0000E+00 3 .0000E+00 4 .0000E+00 5 .0000E+00 6
.0000E+00 7 .0000E+00 8 .0000E+00
9 .0000E+00 10 .0000E+00 11 .0000E+00 12 .0000E+00 13 .0000E+00 14
.0000E+00 15 .0000E+00 16 .0000E+00
17 .0000E+00 18 .0000E+00 19 .0000E+00 20 .0000E+00 21 .0000E+00 22
.0000E+00 23 .0000E+00 24 .0000E+00

*** AERMOD - VERSION 21112 *** C:\Users\Michael Tirohn\Desktop\HRAs\14283 North
Fontana\14283 Shea *** 03/07/22

*** AERMET - VERSION 16216 ***

09:29:37

*** MODELOPTs: RegDFAULT CONC ELEV URBAN ADJ_U*

* SOURCE EMISSION RATE SCALARS WHICH VARY DIURNALLY AND BY DAY OF WEEK (HRDOW) *

SOURCE ID = L0000176 ; SOURCE TYPE = VOLUME :
HOURLY SCALAR HOURLY SCALAR HOURLY SCALAR HOURLY SCALAR HOURLY SCALAR
SCALAR HOURLY SCALAR HOURLY SCALAR HOURLY SCALAR

DAY OF WEEK = WEEKDAY

1 .0000E+00 2 .0000E+00 3 .0000E+00 4 .0000E+00 5 .0000E+00 6
.0000E+00 7 .0000E+00 8 .0000E+00
9 .1000E+01 10 .1000E+01 11 .1000E+01 12 .1000E+01 13 .1000E+01 14
.1000E+01 15 .1000E+01 16 .1000E+01
17 .0000E+00 18 .0000E+00 19 .0000E+00 20 .0000E+00 21 .0000E+00 22
.0000E+00 23 .0000E+00 24 .0000E+00

DAY OF WEEK = SATURDAY

1 .0000E+00 2 .0000E+00 3 .0000E+00 4 .0000E+00 5 .0000E+00 6
.0000E+00 7 .0000E+00 8 .0000E+00
9 .0000E+00 10 .0000E+00 11 .0000E+00 12 .0000E+00 13 .0000E+00 14
.0000E+00 15 .0000E+00 16 .0000E+00
17 .0000E+00 18 .0000E+00 19 .0000E+00 20 .0000E+00 21 .0000E+00 22
.0000E+00 23 .0000E+00 24 .0000E+00

DAY OF WEEK = SUNDAY

1 .0000E+00 2 .0000E+00 3 .0000E+00 4 .0000E+00 5 .0000E+00 6
.0000E+00 7 .0000E+00 8 .0000E+00
9 .0000E+00 10 .0000E+00 11 .0000E+00 12 .0000E+00 13 .0000E+00 14

.0000E+00 15 .0000E+00 16 .0000E+00
17 .0000E+00 18 .0000E+00 19 .0000E+00 20 .0000E+00 21 .0000E+00 22
.0000E+00 23 .0000E+00 24 .0000E+00

*** AERMOD - VERSION 21112 *** C:\Users\Michael Tirohn\Desktop\HRAs\14283 North
Fontana\14283 Shea *** 03/07/22
*** AERMET - VERSION 16216 ***
*** 09:29:37

PAGE 209

*** MODELOPTs: RegDFAULT CONC ELEV URBAN ADJ_U*

* SOURCE EMISSION RATE SCALARS WHICH VARY DIURNALLY AND BY DAY OF WEEK
(HRDOW) *

SOURCE ID = L0000177 ; SOURCE TYPE = VOLUME :

SCALAR	HOURL	SCALAR	HOURL	SCALAR	HOURL	SCALAR	HOURL	SCALAR	HOURL
--------	-------	--------	-------	--------	-------	--------	-------	--------	-------

DAY OF WEEK = WEEKDAY

1	.0000E+00	2	.0000E+00	3	.0000E+00	4	.0000E+00	5	.0000E+00	6
.0000E+00	7	.0000E+00	8	.0000E+00						
9	.1000E+01	10	.1000E+01	11	.1000E+01	12	.1000E+01	13	.1000E+01	14
.1000E+01	15	.1000E+01	16	.1000E+01						
17	.0000E+00	18	.0000E+00	19	.0000E+00	20	.0000E+00	21	.0000E+00	22
.0000E+00	23	.0000E+00	24	.0000E+00						

DAY OF WEEK = SATURDAY

1	.0000E+00	2	.0000E+00	3	.0000E+00	4	.0000E+00	5	.0000E+00	6
.0000E+00	7	.0000E+00	8	.0000E+00						
9	.0000E+00	10	.0000E+00	11	.0000E+00	12	.0000E+00	13	.0000E+00	14
.0000E+00	15	.0000E+00	16	.0000E+00						
17	.0000E+00	18	.0000E+00	19	.0000E+00	20	.0000E+00	21	.0000E+00	22
.0000E+00	23	.0000E+00	24	.0000E+00						

DAY OF WEEK = SUNDAY

1	.0000E+00	2	.0000E+00	3	.0000E+00	4	.0000E+00	5	.0000E+00	6
.0000E+00	7	.0000E+00	8	.0000E+00						
9	.0000E+00	10	.0000E+00	11	.0000E+00	12	.0000E+00	13	.0000E+00	14
.0000E+00	15	.0000E+00	16	.0000E+00						
17	.0000E+00	18	.0000E+00	19	.0000E+00	20	.0000E+00	21	.0000E+00	22
.0000E+00	23	.0000E+00	24	.0000E+00						

*** AERMOD - VERSION 21112 *** C:\Users\Michael Tirohn\Desktop\HRAs\14283 North
Fontana\14283 Shea *** 03/07/22
*** AERMET - VERSION 16216 ***
*** 09:29:37

PAGE 210

*** MODELOPTs: RegDFAULT CONC ELEV URBAN ADJ_U*

* SOURCE EMISSION RATE SCALARS WHICH VARY DIURNALLY AND BY DAY OF WEEK
(HRDOW) *

SOURCE ID = L0000178 ; SOURCE TYPE = VOLUME :

SCALAR	HOURL	SCALAR	HOURL	SCALAR	HOURL	SCALAR	HOURL	SCALAR	HOURL
--------	-------	--------	-------	--------	-------	--------	-------	--------	-------

DAY OF WEEK = WEEKDAY

1	.0000E+00	2	.0000E+00	3	.0000E+00	4	.0000E+00	5	.0000E+00	6
.0000E+00	7	.0000E+00	8	.0000E+00						
9	.1000E+01	10	.1000E+01	11	.1000E+01	12	.1000E+01	13	.1000E+01	14
.1000E+01	15	.1000E+01	16	.1000E+01						
17	.0000E+00	18	.0000E+00	19	.0000E+00	20	.0000E+00	21	.0000E+00	22
.0000E+00	23	.0000E+00	24	.0000E+00						

DAY OF WEEK = SATURDAY

1	.0000E+00	2	.0000E+00	3	.0000E+00	4	.0000E+00	5	.0000E+00	6
.0000E+00	7	.0000E+00	8	.0000E+00						

9 .0000E+00 10 .0000E+00 11 .0000E+00 12 .0000E+00 13 .0000E+00 14
.0000E+00 15 .0000E+00 16 .0000E+00
17 .0000E+00 18 .0000E+00 19 .0000E+00 20 .0000E+00 21 .0000E+00 22
.0000E+00 23 .0000E+00 24 .0000E+00

DAY OF WEEK = SUNDAY

1 .0000E+00 2 .0000E+00 3 .0000E+00 4 .0000E+00 5 .0000E+00 6
.0000E+00 7 .0000E+00 8 .0000E+00
9 .0000E+00 10 .0000E+00 11 .0000E+00 12 .0000E+00 13 .0000E+00 14
.0000E+00 15 .0000E+00 16 .0000E+00
17 .0000E+00 18 .0000E+00 19 .0000E+00 20 .0000E+00 21 .0000E+00 22
.0000E+00 23 .0000E+00 24 .0000E+00

*** AERMOD - VERSION 21112 *** C:\Users\Michael Tirohn\Desktop\HRAs\14283 North
Fontana\14283 Shea *** 03/07/22

*** AERMET - VERSION 16216 ***

*** 09:29:37

PAGE 211

*** MODELOPTs: RegDFAULT CONC ELEV URBAN ADJ_U*

* SOURCE EMISSION RATE SCALARS WHICH VARY DIURNALLY AND BY DAY OF WEEK
(HRDOW) *

SOURCE ID = L0000179 ; SOURCE TYPE = VOLUME :
HOUR SCALAR HOUR SCALAR HOUR SCALAR HOUR SCALAR HOUR SCALAR HOUR
SCALAR HOUR SCALAR HOUR SCALAR

DAY OF WEEK = WEEKDAY

1 .0000E+00 2 .0000E+00 3 .0000E+00 4 .0000E+00 5 .0000E+00 6
.0000E+00 7 .0000E+00 8 .0000E+00
9 .1000E+01 10 .1000E+01 11 .1000E+01 12 .1000E+01 13 .1000E+01 14
.1000E+01 15 .1000E+01 16 .1000E+01
17 .0000E+00 18 .0000E+00 19 .0000E+00 20 .0000E+00 21 .0000E+00 22
.0000E+00 23 .0000E+00 24 .0000E+00

DAY OF WEEK = SATURDAY

1 .0000E+00 2 .0000E+00 3 .0000E+00 4 .0000E+00 5 .0000E+00 6
.0000E+00 7 .0000E+00 8 .0000E+00
9 .0000E+00 10 .0000E+00 11 .0000E+00 12 .0000E+00 13 .0000E+00 14
.0000E+00 15 .0000E+00 16 .0000E+00
17 .0000E+00 18 .0000E+00 19 .0000E+00 20 .0000E+00 21 .0000E+00 22
.0000E+00 23 .0000E+00 24 .0000E+00

DAY OF WEEK = SUNDAY

1 .0000E+00 2 .0000E+00 3 .0000E+00 4 .0000E+00 5 .0000E+00 6
.0000E+00 7 .0000E+00 8 .0000E+00
9 .0000E+00 10 .0000E+00 11 .0000E+00 12 .0000E+00 13 .0000E+00 14
.0000E+00 15 .0000E+00 16 .0000E+00
17 .0000E+00 18 .0000E+00 19 .0000E+00 20 .0000E+00 21 .0000E+00 22
.0000E+00 23 .0000E+00 24 .0000E+00

*** AERMOD - VERSION 21112 *** C:\Users\Michael Tirohn\Desktop\HRAs\14283 North
Fontana\14283 Shea *** 03/07/22

*** AERMET - VERSION 16216 ***

*** 09:29:37

PAGE 212

*** MODELOPTs: RegDFAULT CONC ELEV URBAN ADJ_U*

* SOURCE EMISSION RATE SCALARS WHICH VARY DIURNALLY AND BY DAY OF WEEK
(HRDOW) *

SOURCE ID = L0000180 ; SOURCE TYPE = VOLUME :
HOUR SCALAR HOUR SCALAR HOUR SCALAR HOUR SCALAR HOUR SCALAR HOUR
SCALAR HOUR SCALAR HOUR SCALAR

DAY OF WEEK = WEEKDAY

1 .0000E+00 2 .0000E+00 3 .0000E+00 4 .0000E+00 5 .0000E+00 6

.0000E+00 7 .0000E+00 8 .0000E+00
9 .1000E+01 10 .1000E+01 11 .1000E+01 12 .1000E+01 13 .1000E+01 14
.1000E+01 15 .1000E+01 16 .1000E+01
17 .0000E+00 18 .0000E+00 19 .0000E+00 20 .0000E+00 21 .0000E+00 22
.0000E+00 23 .0000E+00 24 .0000E+00

DAY OF WEEK = SATURDAY

1 .0000E+00 2 .0000E+00 3 .0000E+00 4 .0000E+00 5 .0000E+00 6
.0000E+00 7 .0000E+00 8 .0000E+00
9 .0000E+00 10 .0000E+00 11 .0000E+00 12 .0000E+00 13 .0000E+00 14
.0000E+00 15 .0000E+00 16 .0000E+00
17 .0000E+00 18 .0000E+00 19 .0000E+00 20 .0000E+00 21 .0000E+00 22
.0000E+00 23 .0000E+00 24 .0000E+00

DAY OF WEEK = SUNDAY

1 .0000E+00 2 .0000E+00 3 .0000E+00 4 .0000E+00 5 .0000E+00 6
.0000E+00 7 .0000E+00 8 .0000E+00
9 .0000E+00 10 .0000E+00 11 .0000E+00 12 .0000E+00 13 .0000E+00 14
.0000E+00 15 .0000E+00 16 .0000E+00
17 .0000E+00 18 .0000E+00 19 .0000E+00 20 .0000E+00 21 .0000E+00 22
.0000E+00 23 .0000E+00 24 .0000E+00

*** AERMOD - VERSION 21112 *** C:\Users\Michael Tirohn\Desktop\HRAs\14283 North
Fontana\14283 Shea *** 03/07/22
*** AERMET - VERSION 16216 ***
*** 09:29:37

PAGE 213

*** MODELOPTs: RegDEFAULT CONC ELEV URBAN ADJ_U*

* SOURCE EMISSION RATE SCALARS WHICH VARY DIURNALLY AND BY DAY OF WEEK
(HRDOW) *

SOURCE ID = L0000181 ; SOURCE TYPE = VOLUME :
HOUR SCALAR HOUR SCALAR HOUR SCALAR HOUR SCALAR HOUR SCALAR HOUR
SCALAR HOUR SCALAR HOUR SCALAR

DAY OF WEEK = WEEKDAY

1 .0000E+00 2 .0000E+00 3 .0000E+00 4 .0000E+00 5 .0000E+00 6
.0000E+00 7 .0000E+00 8 .0000E+00
9 .1000E+01 10 .1000E+01 11 .1000E+01 12 .1000E+01 13 .1000E+01 14
.1000E+01 15 .1000E+01 16 .1000E+01
17 .0000E+00 18 .0000E+00 19 .0000E+00 20 .0000E+00 21 .0000E+00 22
.0000E+00 23 .0000E+00 24 .0000E+00

DAY OF WEEK = SATURDAY

1 .0000E+00 2 .0000E+00 3 .0000E+00 4 .0000E+00 5 .0000E+00 6
.0000E+00 7 .0000E+00 8 .0000E+00
9 .0000E+00 10 .0000E+00 11 .0000E+00 12 .0000E+00 13 .0000E+00 14
.0000E+00 15 .0000E+00 16 .0000E+00
17 .0000E+00 18 .0000E+00 19 .0000E+00 20 .0000E+00 21 .0000E+00 22
.0000E+00 23 .0000E+00 24 .0000E+00

DAY OF WEEK = SUNDAY

1 .0000E+00 2 .0000E+00 3 .0000E+00 4 .0000E+00 5 .0000E+00 6
.0000E+00 7 .0000E+00 8 .0000E+00
9 .0000E+00 10 .0000E+00 11 .0000E+00 12 .0000E+00 13 .0000E+00 14
.0000E+00 15 .0000E+00 16 .0000E+00
17 .0000E+00 18 .0000E+00 19 .0000E+00 20 .0000E+00 21 .0000E+00 22
.0000E+00 23 .0000E+00 24 .0000E+00

*** AERMOD - VERSION 21112 *** C:\Users\Michael Tirohn\Desktop\HRAs\14283 North
Fontana\14283 Shea *** 03/07/22
*** AERMET - VERSION 16216 ***
*** 09:29:37

PAGE 214

*** MODELOPTs: RegDEFAULT CONC ELEV URBAN ADJ_U*

* SOURCE EMISSION RATE SCALARS WHICH VARY DIURNALLY AND BY DAY OF WEEK
(HRDOW) *

SOURCE ID = L0000182 ; SOURCE TYPE = VOLUME :
HOUR SCALAR HOUR SCALAR HOUR SCALAR HOUR SCALAR HOUR SCALAR HOUR
SCALAR HOUR SCALAR HOUR SCALAR

DAY OF WEEK = WEEKDAY

1 .0000E+00 2 .0000E+00 3 .0000E+00 4 .0000E+00 5 .0000E+00 6
.0000E+00 7 .0000E+00 8 .0000E+00
9 .1000E+01 10 .1000E+01 11 .1000E+01 12 .1000E+01 13 .1000E+01 14
.1000E+01 15 .1000E+01 16 .1000E+01
17 .0000E+00 18 .0000E+00 19 .0000E+00 20 .0000E+00 21 .0000E+00 22
.0000E+00 23 .0000E+00 24 .0000E+00

DAY OF WEEK = SATURDAY

1 .0000E+00 2 .0000E+00 3 .0000E+00 4 .0000E+00 5 .0000E+00 6
.0000E+00 7 .0000E+00 8 .0000E+00
9 .0000E+00 10 .0000E+00 11 .0000E+00 12 .0000E+00 13 .0000E+00 14
.0000E+00 15 .0000E+00 16 .0000E+00
17 .0000E+00 18 .0000E+00 19 .0000E+00 20 .0000E+00 21 .0000E+00 22
.0000E+00 23 .0000E+00 24 .0000E+00

DAY OF WEEK = SUNDAY

1 .0000E+00 2 .0000E+00 3 .0000E+00 4 .0000E+00 5 .0000E+00 6
.0000E+00 7 .0000E+00 8 .0000E+00
9 .0000E+00 10 .0000E+00 11 .0000E+00 12 .0000E+00 13 .0000E+00 14
.0000E+00 15 .0000E+00 16 .0000E+00
17 .0000E+00 18 .0000E+00 19 .0000E+00 20 .0000E+00 21 .0000E+00 22
.0000E+00 23 .0000E+00 24 .0000E+00

*** AERMOD - VERSION 21112 *** C:\Users\Michael Tirohn\Desktop\HRAs\14283 North
Fontana\14283 Shea *** 03/07/22

*** AERMET - VERSION 16216 ***

*** 09:29:37

PAGE 215

*** MODELOPTs: RegDFAULT CONC ELEV URBAN ADJ_U*

* SOURCE EMISSION RATE SCALARS WHICH VARY DIURNALLY AND BY DAY OF WEEK
(HRDOW) *

SOURCE ID = L0000183 ; SOURCE TYPE = VOLUME :
HOUR SCALAR HOUR SCALAR HOUR SCALAR HOUR SCALAR HOUR SCALAR HOUR
SCALAR HOUR SCALAR HOUR SCALAR

DAY OF WEEK = WEEKDAY

1 .0000E+00 2 .0000E+00 3 .0000E+00 4 .0000E+00 5 .0000E+00 6
.0000E+00 7 .0000E+00 8 .0000E+00
9 .1000E+01 10 .1000E+01 11 .1000E+01 12 .1000E+01 13 .1000E+01 14
.1000E+01 15 .1000E+01 16 .1000E+01
17 .0000E+00 18 .0000E+00 19 .0000E+00 20 .0000E+00 21 .0000E+00 22
.0000E+00 23 .0000E+00 24 .0000E+00

DAY OF WEEK = SATURDAY

1 .0000E+00 2 .0000E+00 3 .0000E+00 4 .0000E+00 5 .0000E+00 6
.0000E+00 7 .0000E+00 8 .0000E+00
9 .0000E+00 10 .0000E+00 11 .0000E+00 12 .0000E+00 13 .0000E+00 14
.0000E+00 15 .0000E+00 16 .0000E+00
17 .0000E+00 18 .0000E+00 19 .0000E+00 20 .0000E+00 21 .0000E+00 22
.0000E+00 23 .0000E+00 24 .0000E+00

DAY OF WEEK = SUNDAY

1 .0000E+00 2 .0000E+00 3 .0000E+00 4 .0000E+00 5 .0000E+00 6
.0000E+00 7 .0000E+00 8 .0000E+00
9 .0000E+00 10 .0000E+00 11 .0000E+00 12 .0000E+00 13 .0000E+00 14
.0000E+00 15 .0000E+00 16 .0000E+00
17 .0000E+00 18 .0000E+00 19 .0000E+00 20 .0000E+00 21 .0000E+00 22
.0000E+00 23 .0000E+00 24 .0000E+00

*** AERMOD - VERSION 21112 *** C:\Users\Michael Tirohn\Desktop\HRAs\14283 North
Fontana\14283 Shea *** 03/07/22

PAGE 216

*** MODELOPTs: RegDEFAULT CONC ELEV URBAN ADJ_U*

* SOURCE EMISSION RATE SCALARS WHICH VARY DIURNALLY AND BY DAY OF WEEK (HRDOW) *

SOURCE ID = L0000184 ; SOURCE TYPE = VOLUME :
HOUR SCALAR HOUR SCALAR HOUR SCALAR HOUR SCALAR HOUR SCALAR HOUR
SCALAR HOUR SCALAR HOUR SCALAR

DAY OF WEEK = WEEKDAY
1 .0000E+00 2 .0000E+00 3 .0000E+00 4 .0000E+00 5 .0000E+00 6
.0000E+00 7 .0000E+00 8 .0000E+00
9 .1000E+01 10 .1000E+01 11 .1000E+01 12 .1000E+01 13 .1000E+01 14
.1000E+01 15 .1000E+01 16 .1000E+01
17 .0000E+00 18 .0000E+00 19 .0000E+00 20 .0000E+00 21 .0000E+00 22
.0000E+00 23 .0000E+00 24 .0000E+00

DAY OF WEEK = SATURDAY
1 .0000E+00 2 .0000E+00 3 .0000E+00 4 .0000E+00 5 .0000E+00 6
.0000E+00 7 .0000E+00 8 .0000E+00
9 .0000E+00 10 .0000E+00 11 .0000E+00 12 .0000E+00 13 .0000E+00 14
.0000E+00 15 .0000E+00 16 .0000E+00
17 .0000E+00 18 .0000E+00 19 .0000E+00 20 .0000E+00 21 .0000E+00 22
.0000E+00 23 .0000E+00 24 .0000E+00

DAY OF WEEK = SUNDAY
1 .0000E+00 2 .0000E+00 3 .0000E+00 4 .0000E+00 5 .0000E+00 6
.0000E+00 7 .0000E+00 8 .0000E+00
9 .0000E+00 10 .0000E+00 11 .0000E+00 12 .0000E+00 13 .0000E+00 14
.0000E+00 15 .0000E+00 16 .0000E+00
17 .0000E+00 18 .0000E+00 19 .0000E+00 20 .0000E+00 21 .0000E+00 22
.0000E+00 23 .0000E+00 24 .0000E+00

*** AERMOD - VERSION 21112 *** C:\Users\Michael Tirohn\Desktop\HRAs\14283 North
Fontana\14283 Shea *** 03/07/22
*** AERMET - VERSION 16216 ***

PAGE 217

*** MODELOPTs: RegDEFAULT CONC ELEV URBAN ADJ_U*

* SOURCE EMISSION RATE SCALARS WHICH VARY DIURNALLY AND BY DAY OF WEEK (HRDOW) *

SOURCE ID = L0000185 ; SOURCE TYPE = VOLUME :
HOUR SCALAR HOUR SCALAR HOUR SCALAR HOUR SCALAR HOUR SCALAR HOUR
SCALAR HOUR SCALAR HOUR SCALAR

DAY OF WEEK = WEEKDAY
1 .0000E+00 2 .0000E+00 3 .0000E+00 4 .0000E+00 5 .0000E+00 6
.0000E+00 7 .0000E+00 8 .0000E+00
9 .1000E+01 10 .1000E+01 11 .1000E+01 12 .1000E+01 13 .1000E+01 14
.1000E+01 15 .1000E+01 16 .1000E+01
17 .0000E+00 18 .0000E+00 19 .0000E+00 20 .0000E+00 21 .0000E+00 22
.0000E+00 23 .0000E+00 24 .0000E+00

DAY OF WEEK = SATURDAY
1 .0000E+00 2 .0000E+00 3 .0000E+00 4 .0000E+00 5 .0000E+00 6
.0000E+00 7 .0000E+00 8 .0000E+00
9 .0000E+00 10 .0000E+00 11 .0000E+00 12 .0000E+00 13 .0000E+00 14
.0000E+00 15 .0000E+00 16 .0000E+00
17 .0000E+00 18 .0000E+00 19 .0000E+00 20 .0000E+00 21 .0000E+00 22
.0000E+00 23 .0000E+00 24 .0000E+00

DAY OF WEEK = SUNDAY

1 .0000E+00 2 .0000E+00 3 .0000E+00 4 .0000E+00 5 .0000E+00 6
.0000E+00 7 .0000E+00 8 .0000E+00
9 .0000E+00 10 .0000E+00 11 .0000E+00 12 .0000E+00 13 .0000E+00 14
.0000E+00 15 .0000E+00 16 .0000E+00
17 .0000E+00 18 .0000E+00 19 .0000E+00 20 .0000E+00 21 .0000E+00 22
.0000E+00 23 .0000E+00 24 .0000E+00

*** AERMOD - VERSION 21112 *** C:\Users\Michael Tirohn\Desktop\HRAs\14283 North
Fontana\14283 Shea *** 03/07/22

*** AERMET - VERSION 16216 ***

*** 09:29:37

PAGE 218

*** MODELOPTs: RegDFAULT CONC ELEV URBAN ADJ_U*

* SOURCE EMISSION RATE SCALARS WHICH VARY DIURNALLY AND BY DAY OF WEEK
(HRDOW) *

SOURCE ID = L0000186 ; SOURCE TYPE = VOLUME :
HOUR SCALAR HOUR SCALAR HOUR SCALAR HOUR SCALAR HOUR
SCALAR HOUR SCALAR HOUR SCALAR

DAY OF WEEK = WEEKDAY

1 .0000E+00 2 .0000E+00 3 .0000E+00 4 .0000E+00 5 .0000E+00 6
.0000E+00 7 .0000E+00 8 .0000E+00
9 .1000E+01 10 .1000E+01 11 .1000E+01 12 .1000E+01 13 .1000E+01 14
.1000E+01 15 .1000E+01 16 .1000E+01
17 .0000E+00 18 .0000E+00 19 .0000E+00 20 .0000E+00 21 .0000E+00 22
.0000E+00 23 .0000E+00 24 .0000E+00

DAY OF WEEK = SATURDAY

1 .0000E+00 2 .0000E+00 3 .0000E+00 4 .0000E+00 5 .0000E+00 6
.0000E+00 7 .0000E+00 8 .0000E+00
9 .0000E+00 10 .0000E+00 11 .0000E+00 12 .0000E+00 13 .0000E+00 14
.0000E+00 15 .0000E+00 16 .0000E+00
17 .0000E+00 18 .0000E+00 19 .0000E+00 20 .0000E+00 21 .0000E+00 22
.0000E+00 23 .0000E+00 24 .0000E+00

DAY OF WEEK = SUNDAY

1 .0000E+00 2 .0000E+00 3 .0000E+00 4 .0000E+00 5 .0000E+00 6
.0000E+00 7 .0000E+00 8 .0000E+00
9 .0000E+00 10 .0000E+00 11 .0000E+00 12 .0000E+00 13 .0000E+00 14
.0000E+00 15 .0000E+00 16 .0000E+00
17 .0000E+00 18 .0000E+00 19 .0000E+00 20 .0000E+00 21 .0000E+00 22
.0000E+00 23 .0000E+00 24 .0000E+00

*** AERMOD - VERSION 21112 *** C:\Users\Michael Tirohn\Desktop\HRAs\14283 North
Fontana\14283 Shea *** 03/07/22

*** AERMET - VERSION 16216 ***

*** 09:29:37

PAGE 219

*** MODELOPTs: RegDFAULT CONC ELEV URBAN ADJ_U*

* SOURCE EMISSION RATE SCALARS WHICH VARY DIURNALLY AND BY DAY OF WEEK
(HRDOW) *

SOURCE ID = L0000187 ; SOURCE TYPE = VOLUME :
HOUR SCALAR HOUR SCALAR HOUR SCALAR HOUR SCALAR HOUR
SCALAR HOUR SCALAR HOUR SCALAR

DAY OF WEEK = WEEKDAY

1 .0000E+00 2 .0000E+00 3 .0000E+00 4 .0000E+00 5 .0000E+00 6
.0000E+00 7 .0000E+00 8 .0000E+00
9 .1000E+01 10 .1000E+01 11 .1000E+01 12 .1000E+01 13 .1000E+01 14
.1000E+01 15 .1000E+01 16 .1000E+01
17 .0000E+00 18 .0000E+00 19 .0000E+00 20 .0000E+00 21 .0000E+00 22
.0000E+00 23 .0000E+00 24 .0000E+00

DAY OF WEEK = SATURDAY

1 .0000E+00 2 .0000E+00 3 .0000E+00 4 .0000E+00 5 .0000E+00 6
.0000E+00 7 .0000E+00 8 .0000E+00
9 .0000E+00 10 .0000E+00 11 .0000E+00 12 .0000E+00 13 .0000E+00 14
.0000E+00 15 .0000E+00 16 .0000E+00
17 .0000E+00 18 .0000E+00 19 .0000E+00 20 .0000E+00 21 .0000E+00 22
.0000E+00 23 .0000E+00 24 .0000E+00

DAY OF WEEK = SUNDAY

1 .0000E+00 2 .0000E+00 3 .0000E+00 4 .0000E+00 5 .0000E+00 6
.0000E+00 7 .0000E+00 8 .0000E+00
9 .0000E+00 10 .0000E+00 11 .0000E+00 12 .0000E+00 13 .0000E+00 14
.0000E+00 15 .0000E+00 16 .0000E+00
17 .0000E+00 18 .0000E+00 19 .0000E+00 20 .0000E+00 21 .0000E+00 22
.0000E+00 23 .0000E+00 24 .0000E+00

*** AERMOD - VERSION 21112 *** C:\Users\Michael Tirohn\Desktop\HRAs\14283 North
Fontana\14283 Shea *** 03/07/22
*** AERMET - VERSION 16216 ***
*** 09:29:37

PAGE 220

*** MODELOPTs: RegDFAULT CONC ELEV URBAN ADJ_U*

* SOURCE EMISSION RATE SCALARS WHICH VARY DIURNALLY AND BY DAY OF WEEK
(HRDOW) *

SOURCE ID = L0000188 ; SOURCE TYPE = VOLUME :
HOUR SCALAR HOUR SCALAR HOUR SCALAR HOUR SCALAR HOUR SCALAR HOUR
SCALAR HOUR SCALAR HOUR SCALAR

DAY OF WEEK = WEEKDAY

1 .0000E+00 2 .0000E+00 3 .0000E+00 4 .0000E+00 5 .0000E+00 6
.0000E+00 7 .0000E+00 8 .0000E+00
9 .1000E+01 10 .1000E+01 11 .1000E+01 12 .1000E+01 13 .1000E+01 14
.1000E+01 15 .1000E+01 16 .1000E+01
17 .0000E+00 18 .0000E+00 19 .0000E+00 20 .0000E+00 21 .0000E+00 22
.0000E+00 23 .0000E+00 24 .0000E+00

DAY OF WEEK = SATURDAY

1 .0000E+00 2 .0000E+00 3 .0000E+00 4 .0000E+00 5 .0000E+00 6
.0000E+00 7 .0000E+00 8 .0000E+00
9 .0000E+00 10 .0000E+00 11 .0000E+00 12 .0000E+00 13 .0000E+00 14
.0000E+00 15 .0000E+00 16 .0000E+00
17 .0000E+00 18 .0000E+00 19 .0000E+00 20 .0000E+00 21 .0000E+00 22
.0000E+00 23 .0000E+00 24 .0000E+00

DAY OF WEEK = SUNDAY

1 .0000E+00 2 .0000E+00 3 .0000E+00 4 .0000E+00 5 .0000E+00 6
.0000E+00 7 .0000E+00 8 .0000E+00
9 .0000E+00 10 .0000E+00 11 .0000E+00 12 .0000E+00 13 .0000E+00 14
.0000E+00 15 .0000E+00 16 .0000E+00
17 .0000E+00 18 .0000E+00 19 .0000E+00 20 .0000E+00 21 .0000E+00 22
.0000E+00 23 .0000E+00 24 .0000E+00

*** AERMOD - VERSION 21112 *** C:\Users\Michael Tirohn\Desktop\HRAs\14283 North
Fontana\14283 Shea *** 03/07/22
*** AERMET - VERSION 16216 ***
*** 09:29:37

PAGE 221

*** MODELOPTs: RegDFAULT CONC ELEV URBAN ADJ_U*

* SOURCE EMISSION RATE SCALARS WHICH VARY DIURNALLY AND BY DAY OF WEEK
(HRDOW) *

SOURCE ID = L0000188 ; SOURCE TYPE = VOLUME :
HOUR SCALAR HOUR SCALAR HOUR SCALAR HOUR SCALAR HOUR SCALAR HOUR
SCALAR HOUR SCALAR HOUR SCALAR

DAY OF WEEK = WEEKDAY

1	.0000E+00	2	.0000E+00	3	.0000E+00	4	.0000E+00	5	.0000E+00	6	
	.0000E+00	7	.0000E+00	8	.0000E+00						
9	.1000E+01	10	.1000E+01	11	.1000E+01	12	.1000E+01	13	.1000E+01	14	
	.1000E+01	15	.1000E+01	16	.1000E+01						
17	.0000E+00	18	.0000E+00	19	.0000E+00	20	.0000E+00	21	.0000E+00	22	
	.0000E+00	23	.0000E+00	24	.0000E+00						

DAY OF WEEK = SATURDAY

1	.0000E+00	2	.0000E+00	3	.0000E+00	4	.0000E+00	5	.0000E+00	6	
	.0000E+00	7	.0000E+00	8	.0000E+00						
9	.0000E+00	10	.0000E+00	11	.0000E+00	12	.0000E+00	13	.0000E+00	14	
	.0000E+00	15	.0000E+00	16	.0000E+00						
17	.0000E+00	18	.0000E+00	19	.0000E+00	20	.0000E+00	21	.0000E+00	22	
	.0000E+00	23	.0000E+00	24	.0000E+00						

DAY OF WEEK = SUNDAY

1	.0000E+00	2	.0000E+00	3	.0000E+00	4	.0000E+00	5	.0000E+00	6	
	.0000E+00	7	.0000E+00	8	.0000E+00						
9	.0000E+00	10	.0000E+00	11	.0000E+00	12	.0000E+00	13	.0000E+00	14	
	.0000E+00	15	.0000E+00	16	.0000E+00						
17	.0000E+00	18	.0000E+00	19	.0000E+00	20	.0000E+00	21	.0000E+00	22	
	.0000E+00	23	.0000E+00	24	.0000E+00						

*** AERMOD - VERSION 21112 *** C:\Users\Michael Tirohn\Desktop\HRAs\14283 North
 Fontana\14283 Shea *** 03/07/22

*** AERMET - VERSION 16216 ***

*** 09:29:37

PAGE 222

*** MODELOPTs: RegDEFAULT CONC ELEV URBAN ADJ_U*

* SOURCE EMISSION RATE SCALARS WHICH VARY DIURNALLY AND BY DAY OF WEEK
 (HRDOW) *

SOURCE ID = L0000190 ; SOURCE TYPE = VOLUME :
 HOUR SCALAR HOUR SCALAR HOUR SCALAR HOUR SCALAR HOUR SCALAR HOUR
 SCALAR HOUR SCALAR HOUR SCALAR

DAY OF WEEK = WEEKDAY

1	.0000E+00	2	.0000E+00	3	.0000E+00	4	.0000E+00	5	.0000E+00	6	
	.0000E+00	7	.0000E+00	8	.0000E+00						
9	.1000E+01	10	.1000E+01	11	.1000E+01	12	.1000E+01	13	.1000E+01	14	
	.1000E+01	15	.1000E+01	16	.1000E+01						
17	.0000E+00	18	.0000E+00	19	.0000E+00	20	.0000E+00	21	.0000E+00	22	
	.0000E+00	23	.0000E+00	24	.0000E+00						

DAY OF WEEK = SATURDAY

1	.0000E+00	2	.0000E+00	3	.0000E+00	4	.0000E+00	5	.0000E+00	6	
	.0000E+00	7	.0000E+00	8	.0000E+00						
9	.0000E+00	10	.0000E+00	11	.0000E+00	12	.0000E+00	13	.0000E+00	14	
	.0000E+00	15	.0000E+00	16	.0000E+00						
17	.0000E+00	18	.0000E+00	19	.0000E+00	20	.0000E+00	21	.0000E+00	22	
	.0000E+00	23	.0000E+00	24	.0000E+00						

DAY OF WEEK = SUNDAY

1	.0000E+00	2	.0000E+00	3	.0000E+00	4	.0000E+00	5	.0000E+00	6	
	.0000E+00	7	.0000E+00	8	.0000E+00						
9	.0000E+00	10	.0000E+00	11	.0000E+00	12	.0000E+00	13	.0000E+00	14	
	.0000E+00	15	.0000E+00	16	.0000E+00						
17	.0000E+00	18	.0000E+00	19	.0000E+00	20	.0000E+00	21	.0000E+00	22	
	.0000E+00	23	.0000E+00	24	.0000E+00						

*** AERMOD - VERSION 21112 *** C:\Users\Michael Tirohn\Desktop\HRAs\14283 North
 Fontana\14283 Shea *** 03/07/22

*** AERMET - VERSION 16216 ***

*** 09:29:37

PAGE 223

*** MODELOPTs: RegDEFAULT CONC ELEV URBAN ADJ_U*

* SOURCE EMISSION RATE SCALARS WHICH VARY DIURNALLY AND BY DAY OF WEEK (HRDOW) *

SOURCE ID = L0000191 ; SOURCE TYPE = VOLUME :
 HOUR SCALAR HOUR SCALAR HOUR SCALAR HOUR SCALAR HOUR SCALAR HOUR
 SCALAR HOUR SCALAR HOUR SCALAR

DAY OF WEEK = WEEKDAY

1 .0000E+00 2 .0000E+00 3 .0000E+00 4 .0000E+00 5 .0000E+00 6
 .0000E+00 7 .0000E+00 8 .0000E+00
 9 .1000E+01 10 .1000E+01 11 .1000E+01 12 .1000E+01 13 .1000E+01 14
 .1000E+01 15 .1000E+01 16 .1000E+01
 17 .0000E+00 18 .0000E+00 19 .0000E+00 20 .0000E+00 21 .0000E+00 22
 .0000E+00 23 .0000E+00 24 .0000E+00

DAY OF WEEK = SATURDAY

1 .0000E+00 2 .0000E+00 3 .0000E+00 4 .0000E+00 5 .0000E+00 6
 .0000E+00 7 .0000E+00 8 .0000E+00
 9 .0000E+00 10 .0000E+00 11 .0000E+00 12 .0000E+00 13 .0000E+00 14
 .0000E+00 15 .0000E+00 16 .0000E+00
 17 .0000E+00 18 .0000E+00 19 .0000E+00 20 .0000E+00 21 .0000E+00 22
 .0000E+00 23 .0000E+00 24 .0000E+00

DAY OF WEEK = SUNDAY

1 .0000E+00 2 .0000E+00 3 .0000E+00 4 .0000E+00 5 .0000E+00 6
 .0000E+00 7 .0000E+00 8 .0000E+00
 9 .0000E+00 10 .0000E+00 11 .0000E+00 12 .0000E+00 13 .0000E+00 14
 .0000E+00 15 .0000E+00 16 .0000E+00
 17 .0000E+00 18 .0000E+00 19 .0000E+00 20 .0000E+00 21 .0000E+00 22
 .0000E+00 23 .0000E+00 24 .0000E+00

*** AERMOD - VERSION 21112 *** C:\Users\Michael Tirohn\Desktop\HRAs\14283 North
 Fontana\14283 Shea *** 03/07/22

*** AERMET - VERSION 16216 ***

*** 09:29:37

PAGE 224

*** MODELOPTs: RegDFAULT CONC ELEV URBAN ADJ_U*

* SOURCE EMISSION RATE SCALARS WHICH VARY DIURNALLY AND BY DAY OF WEEK (HRDOW) *

SOURCE ID = L0000192 ; SOURCE TYPE = VOLUME :
 HOUR SCALAR HOUR SCALAR HOUR SCALAR HOUR SCALAR HOUR SCALAR HOUR
 SCALAR HOUR SCALAR HOUR SCALAR

DAY OF WEEK = WEEKDAY

1 .0000E+00 2 .0000E+00 3 .0000E+00 4 .0000E+00 5 .0000E+00 6
 .0000E+00 7 .0000E+00 8 .0000E+00
 9 .1000E+01 10 .1000E+01 11 .1000E+01 12 .1000E+01 13 .1000E+01 14
 .1000E+01 15 .1000E+01 16 .1000E+01
 17 .0000E+00 18 .0000E+00 19 .0000E+00 20 .0000E+00 21 .0000E+00 22
 .0000E+00 23 .0000E+00 24 .0000E+00

DAY OF WEEK = SATURDAY

1 .0000E+00 2 .0000E+00 3 .0000E+00 4 .0000E+00 5 .0000E+00 6
 .0000E+00 7 .0000E+00 8 .0000E+00
 9 .0000E+00 10 .0000E+00 11 .0000E+00 12 .0000E+00 13 .0000E+00 14
 .0000E+00 15 .0000E+00 16 .0000E+00
 17 .0000E+00 18 .0000E+00 19 .0000E+00 20 .0000E+00 21 .0000E+00 22
 .0000E+00 23 .0000E+00 24 .0000E+00

DAY OF WEEK = SUNDAY

1 .0000E+00 2 .0000E+00 3 .0000E+00 4 .0000E+00 5 .0000E+00 6
 .0000E+00 7 .0000E+00 8 .0000E+00
 9 .0000E+00 10 .0000E+00 11 .0000E+00 12 .0000E+00 13 .0000E+00 14
 .0000E+00 15 .0000E+00 16 .0000E+00
 17 .0000E+00 18 .0000E+00 19 .0000E+00 20 .0000E+00 21 .0000E+00 22
 .0000E+00

.0000E+00 23 .0000E+00 24 .0000E+00
*** AERMOD - VERSION 21112 *** C:\Users\Michael Tirohn\Desktop\HRAs\14283 North
Fontana\14283 Shea *** 03/07/22
*** AERMET - VERSION 16216 ***
*** 09:29:37

PAGE 225

*** MODELOPTs: RegDEFAULT CONC ELEV URBAN ADJ_U*

* SOURCE EMISSION RATE SCALARS WHICH VARY DIURNALLY AND BY DAY OF WEEK
(HRDOW) *

SOURCE ID = L0000193 ; SOURCE TYPE = VOLUME :
HOUR SCALAR HOUR SCALAR HOUR SCALAR HOUR SCALAR HOUR SCALAR HOUR
SCALAR HOUR SCALAR HOUR SCALAR

DAY OF WEEK = WEEKDAY

1 .0000E+00 2 .0000E+00 3 .0000E+00 4 .0000E+00 5 .0000E+00 6
.0000E+00 7 .0000E+00 8 .0000E+00
9 .1000E+01 10 .1000E+01 11 .1000E+01 12 .1000E+01 13 .1000E+01 14
.1000E+01 15 .1000E+01 16 .1000E+01
17 .0000E+00 18 .0000E+00 19 .0000E+00 20 .0000E+00 21 .0000E+00 22
.0000E+00 23 .0000E+00 24 .0000E+00

DAY OF WEEK = SATURDAY

1 .0000E+00 2 .0000E+00 3 .0000E+00 4 .0000E+00 5 .0000E+00 6
.0000E+00 7 .0000E+00 8 .0000E+00
9 .0000E+00 10 .0000E+00 11 .0000E+00 12 .0000E+00 13 .0000E+00 14
.0000E+00 15 .0000E+00 16 .0000E+00
17 .0000E+00 18 .0000E+00 19 .0000E+00 20 .0000E+00 21 .0000E+00 22
.0000E+00 23 .0000E+00 24 .0000E+00

DAY OF WEEK = SUNDAY

1 .0000E+00 2 .0000E+00 3 .0000E+00 4 .0000E+00 5 .0000E+00 6
.0000E+00 7 .0000E+00 8 .0000E+00
9 .0000E+00 10 .0000E+00 11 .0000E+00 12 .0000E+00 13 .0000E+00 14
.0000E+00 15 .0000E+00 16 .0000E+00
17 .0000E+00 18 .0000E+00 19 .0000E+00 20 .0000E+00 21 .0000E+00 22
.0000E+00 23 .0000E+00 24 .0000E+00

*** AERMOD - VERSION 21112 *** C:\Users\Michael Tirohn\Desktop\HRAs\14283 North
Fontana\14283 Shea *** 03/07/22
*** AERMET - VERSION 16216 ***
*** 09:29:37

PAGE 226

*** MODELOPTs: RegDEFAULT CONC ELEV URBAN ADJ_U*

* SOURCE EMISSION RATE SCALARS WHICH VARY DIURNALLY AND BY DAY OF WEEK
(HRDOW) *

SOURCE ID = L0000194 ; SOURCE TYPE = VOLUME :
HOUR SCALAR HOUR SCALAR HOUR SCALAR HOUR SCALAR HOUR SCALAR HOUR
SCALAR HOUR SCALAR HOUR SCALAR

DAY OF WEEK = WEEKDAY

1 .0000E+00 2 .0000E+00 3 .0000E+00 4 .0000E+00 5 .0000E+00 6
.0000E+00 7 .0000E+00 8 .0000E+00
9 .1000E+01 10 .1000E+01 11 .1000E+01 12 .1000E+01 13 .1000E+01 14
.1000E+01 15 .1000E+01 16 .1000E+01
17 .0000E+00 18 .0000E+00 19 .0000E+00 20 .0000E+00 21 .0000E+00 22
.0000E+00 23 .0000E+00 24 .0000E+00

DAY OF WEEK = SATURDAY

1 .0000E+00 2 .0000E+00 3 .0000E+00 4 .0000E+00 5 .0000E+00 6
.0000E+00 7 .0000E+00 8 .0000E+00
9 .0000E+00 10 .0000E+00 11 .0000E+00 12 .0000E+00 13 .0000E+00 14
.0000E+00 15 .0000E+00 16 .0000E+00

17 .0000E+00 18 .0000E+00 19 .0000E+00 20 .0000E+00 21 .0000E+00 22
.0000E+00 23 .0000E+00 24 .0000E+00

DAY OF WEEK = SUNDAY

1 .0000E+00 2 .0000E+00 3 .0000E+00 4 .0000E+00 5 .0000E+00 6
.0000E+00 7 .0000E+00 8 .0000E+00
9 .0000E+00 10 .0000E+00 11 .0000E+00 12 .0000E+00 13 .0000E+00 14
.0000E+00 15 .0000E+00 16 .0000E+00
17 .0000E+00 18 .0000E+00 19 .0000E+00 20 .0000E+00 21 .0000E+00 22
.0000E+00 23 .0000E+00 24 .0000E+00

*** AERMOD - VERSION 21112 *** C:\Users\Michael Tirohn\Desktop\HRAs\14283 North
Fontana\14283 Shea *** 03/07/22

*** AERMET - VERSION 16216 ***

*** 09:29:37

PAGE 227

*** MODELOPTs: RegDFAULT CONC ELEV URBAN ADJ_U*

* SOURCE EMISSION RATE SCALARS WHICH VARY DIURNALLY AND BY DAY OF WEEK
(HRDOW) *

SOURCE ID = L0000195 ; SOURCE TYPE = VOLUME :
HOUR SCALAR HOUR SCALAR HOUR SCALAR HOUR SCALAR HOUR SCALAR HOUR
SCALAR HOUR SCALAR HOUR SCALAR

DAY OF WEEK = WEEKDAY

1 .0000E+00 2 .0000E+00 3 .0000E+00 4 .0000E+00 5 .0000E+00 6
.0000E+00 7 .0000E+00 8 .0000E+00
9 .1000E+01 10 .1000E+01 11 .1000E+01 12 .1000E+01 13 .1000E+01 14
.1000E+01 15 .1000E+01 16 .1000E+01
17 .0000E+00 18 .0000E+00 19 .0000E+00 20 .0000E+00 21 .0000E+00 22
.0000E+00 23 .0000E+00 24 .0000E+00

DAY OF WEEK = SATURDAY

1 .0000E+00 2 .0000E+00 3 .0000E+00 4 .0000E+00 5 .0000E+00 6
.0000E+00 7 .0000E+00 8 .0000E+00
9 .0000E+00 10 .0000E+00 11 .0000E+00 12 .0000E+00 13 .0000E+00 14
.0000E+00 15 .0000E+00 16 .0000E+00
17 .0000E+00 18 .0000E+00 19 .0000E+00 20 .0000E+00 21 .0000E+00 22
.0000E+00 23 .0000E+00 24 .0000E+00

DAY OF WEEK = SUNDAY

1 .0000E+00 2 .0000E+00 3 .0000E+00 4 .0000E+00 5 .0000E+00 6
.0000E+00 7 .0000E+00 8 .0000E+00
9 .0000E+00 10 .0000E+00 11 .0000E+00 12 .0000E+00 13 .0000E+00 14
.0000E+00 15 .0000E+00 16 .0000E+00
17 .0000E+00 18 .0000E+00 19 .0000E+00 20 .0000E+00 21 .0000E+00 22
.0000E+00 23 .0000E+00 24 .0000E+00

*** AERMOD - VERSION 21112 *** C:\Users\Michael Tirohn\Desktop\HRAs\14283 North
Fontana\14283 Shea *** 03/07/22

*** AERMET - VERSION 16216 ***

*** 09:29:37

PAGE 228

*** MODELOPTs: RegDFAULT CONC ELEV URBAN ADJ_U*

* SOURCE EMISSION RATE SCALARS WHICH VARY DIURNALLY AND BY DAY OF WEEK
(HRDOW) *

SOURCE ID = L0000196 ; SOURCE TYPE = VOLUME :
HOUR SCALAR HOUR SCALAR HOUR SCALAR HOUR SCALAR HOUR SCALAR HOUR
SCALAR HOUR SCALAR HOUR SCALAR

DAY OF WEEK = WEEKDAY

1 .0000E+00 2 .0000E+00 3 .0000E+00 4 .0000E+00 5 .0000E+00 6
.0000E+00 7 .0000E+00 8 .0000E+00
9 .1000E+01 10 .1000E+01 11 .1000E+01 12 .1000E+01 13 .1000E+01 14

.1000E+01 15 .1000E+01 16 .1000E+01
17 .0000E+00 18 .0000E+00 19 .0000E+00 20 .0000E+00 21 .0000E+00 22
.0000E+00 23 .0000E+00 24 .0000E+00

DAY OF WEEK = SATURDAY

1 .0000E+00 2 .0000E+00 3 .0000E+00 4 .0000E+00 5 .0000E+00 6
.0000E+00 7 .0000E+00 8 .0000E+00
9 .0000E+00 10 .0000E+00 11 .0000E+00 12 .0000E+00 13 .0000E+00 14
.0000E+00 15 .0000E+00 16 .0000E+00
17 .0000E+00 18 .0000E+00 19 .0000E+00 20 .0000E+00 21 .0000E+00 22
.0000E+00 23 .0000E+00 24 .0000E+00

DAY OF WEEK = SUNDAY

1 .0000E+00 2 .0000E+00 3 .0000E+00 4 .0000E+00 5 .0000E+00 6
.0000E+00 7 .0000E+00 8 .0000E+00
9 .0000E+00 10 .0000E+00 11 .0000E+00 12 .0000E+00 13 .0000E+00 14
.0000E+00 15 .0000E+00 16 .0000E+00
17 .0000E+00 18 .0000E+00 19 .0000E+00 20 .0000E+00 21 .0000E+00 22
.0000E+00 23 .0000E+00 24 .0000E+00

*** AERMOD - VERSION 21112 *** C:\Users\Michael Tirohn\Desktop\HRAs\14283 North
Fontana\14283 Shea *** 03/07/22

*** AERMET - VERSION 16216 ***

09:29:37

PAGE 229

*** MODELOPTs: RegDFAULT CONC ELEV URBAN ADJ_U*

* SOURCE EMISSION RATE SCALARS WHICH VARY DIURNALLY AND BY DAY OF WEEK
(HRDOW) *

SOURCE ID = L0000197 ; SOURCE TYPE = VOLUME :
HOUR SCALAR HOUR SCALAR HOUR SCALAR HOUR SCALAR HOUR SCALAR HOUR
SCALAR HOUR SCALAR HOUR SCALAR

DAY OF WEEK = WEEKDAY

1 .0000E+00 2 .0000E+00 3 .0000E+00 4 .0000E+00 5 .0000E+00 6
.0000E+00 7 .0000E+00 8 .0000E+00
9 .1000E+01 10 .1000E+01 11 .1000E+01 12 .1000E+01 13 .1000E+01 14
.1000E+01 15 .1000E+01 16 .1000E+01
17 .0000E+00 18 .0000E+00 19 .0000E+00 20 .0000E+00 21 .0000E+00 22
.0000E+00 23 .0000E+00 24 .0000E+00

DAY OF WEEK = SATURDAY

1 .0000E+00 2 .0000E+00 3 .0000E+00 4 .0000E+00 5 .0000E+00 6
.0000E+00 7 .0000E+00 8 .0000E+00
9 .0000E+00 10 .0000E+00 11 .0000E+00 12 .0000E+00 13 .0000E+00 14
.0000E+00 15 .0000E+00 16 .0000E+00
17 .0000E+00 18 .0000E+00 19 .0000E+00 20 .0000E+00 21 .0000E+00 22
.0000E+00 23 .0000E+00 24 .0000E+00

DAY OF WEEK = SUNDAY

1 .0000E+00 2 .0000E+00 3 .0000E+00 4 .0000E+00 5 .0000E+00 6
.0000E+00 7 .0000E+00 8 .0000E+00
9 .0000E+00 10 .0000E+00 11 .0000E+00 12 .0000E+00 13 .0000E+00 14
.0000E+00 15 .0000E+00 16 .0000E+00
17 .0000E+00 18 .0000E+00 19 .0000E+00 20 .0000E+00 21 .0000E+00 22
.0000E+00 23 .0000E+00 24 .0000E+00

*** AERMOD - VERSION 21112 *** C:\Users\Michael Tirohn\Desktop\HRAs\14283 North
Fontana\14283 Shea *** 03/07/22

*** AERMET - VERSION 16216 ***

09:29:37

PAGE 230

*** MODELOPTs: RegDFAULT CONC ELEV URBAN ADJ_U*

* SOURCE EMISSION RATE SCALARS WHICH VARY DIURNALLY AND BY DAY OF WEEK
(HRDOW) *

SOURCE ID = L0000198 ; SOURCE TYPE = VOLUME :

HR HOUR SCALAR HOUR SCALAR HOUR SCALAR HOUR SCALAR HOUR SCALAR HOUR
SCALAR HOUR SCALAR HOUR SCALAR

DAY OF WEEK = WEEKDAY

1 .0000E+00 2 .0000E+00 3 .0000E+00 4 .0000E+00 5 .0000E+00 6
.0000E+00 7 .0000E+00 8 .0000E+00
9 .1000E+01 10 .1000E+01 11 .1000E+01 12 .1000E+01 13 .1000E+01 14
.1000E+01 15 .1000E+01 16 .1000E+01
17 .0000E+00 18 .0000E+00 19 .0000E+00 20 .0000E+00 21 .0000E+00 22
.0000E+00 23 .0000E+00 24 .0000E+00

DAY OF WEEK = SATURDAY

1 .0000E+00 2 .0000E+00 3 .0000E+00 4 .0000E+00 5 .0000E+00 6
.0000E+00 7 .0000E+00 8 .0000E+00
9 .0000E+00 10 .0000E+00 11 .0000E+00 12 .0000E+00 13 .0000E+00 14
.0000E+00 15 .0000E+00 16 .0000E+00
17 .0000E+00 18 .0000E+00 19 .0000E+00 20 .0000E+00 21 .0000E+00 22
.0000E+00 23 .0000E+00 24 .0000E+00

DAY OF WEEK = SUNDAY

1 .0000E+00 2 .0000E+00 3 .0000E+00 4 .0000E+00 5 .0000E+00 6
.0000E+00 7 .0000E+00 8 .0000E+00
9 .0000E+00 10 .0000E+00 11 .0000E+00 12 .0000E+00 13 .0000E+00 14
.0000E+00 15 .0000E+00 16 .0000E+00
17 .0000E+00 18 .0000E+00 19 .0000E+00 20 .0000E+00 21 .0000E+00 22
.0000E+00 23 .0000E+00 24 .0000E+00

*** AERMOD - VERSION 21112 *** C:\Users\Michael Tirohn\Desktop\HRAs\14283 North
Fontana\14283 Shea *** 03/07/22
*** AERMET - VERSION 16216 ***
*** 09:29:37

PAGE 231

*** MODELOPTs: RegDFAULT CONC ELEV URBAN ADJ_U*

* SOURCE EMISSION RATE SCALARS WHICH VARY DIURNALLY AND BY DAY OF WEEK
(HRDOW) *

SOURCE ID = L0000199 ; SOURCE TYPE = VOLUME :
HR HOUR SCALAR HR HOUR SCALAR HR HOUR SCALAR HR HOUR SCALAR HR
SCALAR HOUR SCALAR HOUR SCALAR

DAY OF WEEK = WEEKDAY

1 .0000E+00 2 .0000E+00 3 .0000E+00 4 .0000E+00 5 .0000E+00 6
.0000E+00 7 .0000E+00 8 .0000E+00
9 .1000E+01 10 .1000E+01 11 .1000E+01 12 .1000E+01 13 .1000E+01 14
.1000E+01 15 .1000E+01 16 .1000E+01
17 .0000E+00 18 .0000E+00 19 .0000E+00 20 .0000E+00 21 .0000E+00 22
.0000E+00 23 .0000E+00 24 .0000E+00

DAY OF WEEK = SATURDAY

1 .0000E+00 2 .0000E+00 3 .0000E+00 4 .0000E+00 5 .0000E+00 6
.0000E+00 7 .0000E+00 8 .0000E+00
9 .0000E+00 10 .0000E+00 11 .0000E+00 12 .0000E+00 13 .0000E+00 14
.0000E+00 15 .0000E+00 16 .0000E+00
17 .0000E+00 18 .0000E+00 19 .0000E+00 20 .0000E+00 21 .0000E+00 22
.0000E+00 23 .0000E+00 24 .0000E+00

DAY OF WEEK = SUNDAY

1 .0000E+00 2 .0000E+00 3 .0000E+00 4 .0000E+00 5 .0000E+00 6
.0000E+00 7 .0000E+00 8 .0000E+00
9 .0000E+00 10 .0000E+00 11 .0000E+00 12 .0000E+00 13 .0000E+00 14
.0000E+00 15 .0000E+00 16 .0000E+00
17 .0000E+00 18 .0000E+00 19 .0000E+00 20 .0000E+00 21 .0000E+00 22
.0000E+00 23 .0000E+00 24 .0000E+00

*** AERMOD - VERSION 21112 *** C:\Users\Michael Tirohn\Desktop\HRAs\14283 North
Fontana\14283 Shea *** 03/07/22
*** AERMET - VERSION 16216 ***
*** 09:29:37

*** MODELOPTs: RegDFAULT CONC ELEV URBAN ADJ_U*

* SOURCE EMISSION RATE SCALARS WHICH VARY DIURNALLY AND BY DAY OF WEEK (HRDOW) *

SOURCE ID = L0000200 ; SOURCE TYPE = VOLUME :
HOUR SCALAR HOUR SCALAR HOUR SCALAR HOUR SCALAR HOUR SCALAR HOUR
SCALAR HOUR SCALAR HOUR SCALAR

DAY OF WEEK = WEEKDAY

1 .0000E+00 2 .0000E+00 3 .0000E+00 4 .0000E+00 5 .0000E+00 6
.0000E+00 7 .0000E+00 8 .0000E+00
9 .1000E+01 10 .1000E+01 11 .1000E+01 12 .1000E+01 13 .1000E+01 14
.1000E+01 15 .1000E+01 16 .1000E+01
17 .0000E+00 18 .0000E+00 19 .0000E+00 20 .0000E+00 21 .0000E+00 22
.0000E+00 23 .0000E+00 24 .0000E+00

DAY OF WEEK = SATURDAY

1 .0000E+00 2 .0000E+00 3 .0000E+00 4 .0000E+00 5 .0000E+00 6
.0000E+00 7 .0000E+00 8 .0000E+00
9 .0000E+00 10 .0000E+00 11 .0000E+00 12 .0000E+00 13 .0000E+00 14
.0000E+00 15 .0000E+00 16 .0000E+00
17 .0000E+00 18 .0000E+00 19 .0000E+00 20 .0000E+00 21 .0000E+00 22
.0000E+00 23 .0000E+00 24 .0000E+00

DAY OF WEEK = SUNDAY

1 .0000E+00 2 .0000E+00 3 .0000E+00 4 .0000E+00 5 .0000E+00 6
.0000E+00 7 .0000E+00 8 .0000E+00
9 .0000E+00 10 .0000E+00 11 .0000E+00 12 .0000E+00 13 .0000E+00 14
.0000E+00 15 .0000E+00 16 .0000E+00
17 .0000E+00 18 .0000E+00 19 .0000E+00 20 .0000E+00 21 .0000E+00 22
.0000E+00 23 .0000E+00 24 .0000E+00

*** AERMOD - VERSION 21112 *** C:\Users\Michael Tirohn\Desktop\HRAs\14283 North
Fontana\14283 Shea *** 03/07/22

*** AERMET - VERSION 16216 ***

09:29:37

*** MODELOPTs: RegDFAULT CONC ELEV URBAN ADJ_U*

* SOURCE EMISSION RATE SCALARS WHICH VARY DIURNALLY AND BY DAY OF WEEK (HRDOW) *

SOURCE ID = L0000201 ; SOURCE TYPE = VOLUME :
HOUR SCALAR HOUR SCALAR HOUR SCALAR HOUR SCALAR HOUR SCALAR HOUR
SCALAR HOUR SCALAR HOUR SCALAR

DAY OF WEEK = WEEKDAY

1 .0000E+00 2 .0000E+00 3 .0000E+00 4 .0000E+00 5 .0000E+00 6
.0000E+00 7 .0000E+00 8 .0000E+00
9 .1000E+01 10 .1000E+01 11 .1000E+01 12 .1000E+01 13 .1000E+01 14
.1000E+01 15 .1000E+01 16 .1000E+01
17 .0000E+00 18 .0000E+00 19 .0000E+00 20 .0000E+00 21 .0000E+00 22
.0000E+00 23 .0000E+00 24 .0000E+00

DAY OF WEEK = SATURDAY

1 .0000E+00 2 .0000E+00 3 .0000E+00 4 .0000E+00 5 .0000E+00 6
.0000E+00 7 .0000E+00 8 .0000E+00
9 .0000E+00 10 .0000E+00 11 .0000E+00 12 .0000E+00 13 .0000E+00 14
.0000E+00 15 .0000E+00 16 .0000E+00
17 .0000E+00 18 .0000E+00 19 .0000E+00 20 .0000E+00 21 .0000E+00 22
.0000E+00 23 .0000E+00 24 .0000E+00

DAY OF WEEK = SUNDAY

1 .0000E+00 2 .0000E+00 3 .0000E+00 4 .0000E+00 5 .0000E+00 6
.0000E+00 7 .0000E+00 8 .0000E+00

9 .0000E+00 10 .0000E+00 11 .0000E+00 12 .0000E+00 13 .0000E+00 14
.0000E+00 15 .0000E+00 16 .0000E+00
17 .0000E+00 18 .0000E+00 19 .0000E+00 20 .0000E+00 21 .0000E+00 22
.0000E+00 23 .0000E+00 24 .0000E+00

*** AERMOD - VERSION 21112 *** C:\Users\Michael Tirohn\Desktop\HRAs\14283 North
Fontana\14283 Shea *** 03/07/22
*** AERMET - VERSION 16216 ***
*** 09:29:37

PAGE 234

*** MODELOPTs: RegDFAULT CONC ELEV URBAN ADJ_U*

* SOURCE EMISSION RATE SCALARS WHICH VARY DIURNALLY AND BY DAY OF WEEK
(HRDOW) *

SOURCE ID = L0000202 ; SOURCE TYPE = VOLUME :

HRDOW SCALAR HOUR SCALAR HOUR SCALAR HOUR SCALAR HOUR SCALAR HOUR
SCALAR HOUR SCALAR HOUR SCALAR

DAY OF WEEK = WEEKDAY

1 .0000E+00 2 .0000E+00 3 .0000E+00 4 .0000E+00 5 .0000E+00 6
.0000E+00 7 .0000E+00 8 .0000E+00
9 .1000E+01 10 .1000E+01 11 .1000E+01 12 .1000E+01 13 .1000E+01 14
.1000E+01 15 .1000E+01 16 .1000E+01
17 .0000E+00 18 .0000E+00 19 .0000E+00 20 .0000E+00 21 .0000E+00 22
.0000E+00 23 .0000E+00 24 .0000E+00

DAY OF WEEK = SATURDAY

1 .0000E+00 2 .0000E+00 3 .0000E+00 4 .0000E+00 5 .0000E+00 6
.0000E+00 7 .0000E+00 8 .0000E+00
9 .0000E+00 10 .0000E+00 11 .0000E+00 12 .0000E+00 13 .0000E+00 14
.0000E+00 15 .0000E+00 16 .0000E+00
17 .0000E+00 18 .0000E+00 19 .0000E+00 20 .0000E+00 21 .0000E+00 22
.0000E+00 23 .0000E+00 24 .0000E+00

DAY OF WEEK = SUNDAY

1 .0000E+00 2 .0000E+00 3 .0000E+00 4 .0000E+00 5 .0000E+00 6
.0000E+00 7 .0000E+00 8 .0000E+00
9 .0000E+00 10 .0000E+00 11 .0000E+00 12 .0000E+00 13 .0000E+00 14
.0000E+00 15 .0000E+00 16 .0000E+00
17 .0000E+00 18 .0000E+00 19 .0000E+00 20 .0000E+00 21 .0000E+00 22
.0000E+00 23 .0000E+00 24 .0000E+00

*** AERMOD - VERSION 21112 *** C:\Users\Michael Tirohn\Desktop\HRAs\14283 North
Fontana\14283 Shea *** 03/07/22
*** AERMET - VERSION 16216 ***
*** 09:29:37

PAGE 235

*** MODELOPTs: RegDFAULT CONC ELEV URBAN ADJ_U*

* SOURCE EMISSION RATE SCALARS WHICH VARY DIURNALLY AND BY DAY OF WEEK
(HRDOW) *

SOURCE ID = L0000203 ; SOURCE TYPE = VOLUME :

HRDOW SCALAR HOUR SCALAR HOUR SCALAR HOUR SCALAR HOUR SCALAR HOUR
SCALAR HOUR SCALAR HOUR SCALAR

DAY OF WEEK = WEEKDAY

1 .0000E+00 2 .0000E+00 3 .0000E+00 4 .0000E+00 5 .0000E+00 6
.0000E+00 7 .0000E+00 8 .0000E+00
9 .1000E+01 10 .1000E+01 11 .1000E+01 12 .1000E+01 13 .1000E+01 14
.1000E+01 15 .1000E+01 16 .1000E+01
17 .0000E+00 18 .0000E+00 19 .0000E+00 20 .0000E+00 21 .0000E+00 22
.0000E+00 23 .0000E+00 24 .0000E+00

DAY OF WEEK = SATURDAY

1 .0000E+00 2 .0000E+00 3 .0000E+00 4 .0000E+00 5 .0000E+00 6

.0000E+00 7 .0000E+00 8 .0000E+00
9 .0000E+00 10 .0000E+00 11 .0000E+00 12 .0000E+00 13 .0000E+00 14
.0000E+00 15 .0000E+00 16 .0000E+00
17 .0000E+00 18 .0000E+00 19 .0000E+00 20 .0000E+00 21 .0000E+00 22
.0000E+00 23 .0000E+00 24 .0000E+00

DAY OF WEEK = SUNDAY

1 .0000E+00 2 .0000E+00 3 .0000E+00 4 .0000E+00 5 .0000E+00 6
.0000E+00 7 .0000E+00 8 .0000E+00
9 .0000E+00 10 .0000E+00 11 .0000E+00 12 .0000E+00 13 .0000E+00 14
.0000E+00 15 .0000E+00 16 .0000E+00
17 .0000E+00 18 .0000E+00 19 .0000E+00 20 .0000E+00 21 .0000E+00 22
.0000E+00 23 .0000E+00 24 .0000E+00

*** AERMOD - VERSION 21112 *** C:\Users\Michael Tirohn\Desktop\HRAs\14283 North
Fontana\14283 Shea *** 03/07/22

*** AERMET - VERSION 16216 ***

*** 09:29:37

PAGE 236

*** MODELOPTs: RegDFAULT CONC ELEV URBAN ADJ_U*

* SOURCE EMISSION RATE SCALARS WHICH VARY DIURNALLY AND BY DAY OF WEEK
(HRDOW) *

SOURCE ID = L0000204 ; SOURCE TYPE = VOLUME :
HOUR SCALAR HOUR SCALAR HOUR SCALAR HOUR SCALAR HOUR SCALAR HOUR
SCALAR HOUR SCALAR HOUR SCALAR

DAY OF WEEK = WEEKDAY

1 .0000E+00 2 .0000E+00 3 .0000E+00 4 .0000E+00 5 .0000E+00 6
.0000E+00 7 .0000E+00 8 .0000E+00
9 .1000E+01 10 .1000E+01 11 .1000E+01 12 .1000E+01 13 .1000E+01 14
.1000E+01 15 .1000E+01 16 .1000E+01
17 .0000E+00 18 .0000E+00 19 .0000E+00 20 .0000E+00 21 .0000E+00 22
.0000E+00 23 .0000E+00 24 .0000E+00

DAY OF WEEK = SATURDAY

1 .0000E+00 2 .0000E+00 3 .0000E+00 4 .0000E+00 5 .0000E+00 6
.0000E+00 7 .0000E+00 8 .0000E+00
9 .0000E+00 10 .0000E+00 11 .0000E+00 12 .0000E+00 13 .0000E+00 14
.0000E+00 15 .0000E+00 16 .0000E+00
17 .0000E+00 18 .0000E+00 19 .0000E+00 20 .0000E+00 21 .0000E+00 22
.0000E+00 23 .0000E+00 24 .0000E+00

DAY OF WEEK = SUNDAY

1 .0000E+00 2 .0000E+00 3 .0000E+00 4 .0000E+00 5 .0000E+00 6
.0000E+00 7 .0000E+00 8 .0000E+00
9 .0000E+00 10 .0000E+00 11 .0000E+00 12 .0000E+00 13 .0000E+00 14
.0000E+00 15 .0000E+00 16 .0000E+00
17 .0000E+00 18 .0000E+00 19 .0000E+00 20 .0000E+00 21 .0000E+00 22
.0000E+00 23 .0000E+00 24 .0000E+00

*** AERMOD - VERSION 21112 *** C:\Users\Michael Tirohn\Desktop\HRAs\14283 North
Fontana\14283 Shea *** 03/07/22

*** AERMET - VERSION 16216 ***

*** 09:29:37

PAGE 237

*** MODELOPTs: RegDFAULT CONC ELEV URBAN ADJ_U*

* SOURCE EMISSION RATE SCALARS WHICH VARY DIURNALLY AND BY DAY OF WEEK
(HRDOW) *

SOURCE ID = L0000205 ; SOURCE TYPE = VOLUME :
HOUR SCALAR HOUR SCALAR HOUR SCALAR HOUR SCALAR HOUR SCALAR HOUR
SCALAR HOUR SCALAR HOUR SCALAR

DAY OF WEEK = WEEKDAY

1 .0000E+00 2 .0000E+00 3 .0000E+00 4 .0000E+00 5 .0000E+00 6
.0000E+00 7 .0000E+00 8 .0000E+00
9 .1000E+01 10 .1000E+01 11 .1000E+01 12 .1000E+01 13 .1000E+01 14
.1000E+01 15 .1000E+01 16 .1000E+01
17 .0000E+00 18 .0000E+00 19 .0000E+00 20 .0000E+00 21 .0000E+00 22
.0000E+00 23 .0000E+00 24 .0000E+00

DAY OF WEEK = SATURDAY

1 .0000E+00 2 .0000E+00 3 .0000E+00 4 .0000E+00 5 .0000E+00 6
.0000E+00 7 .0000E+00 8 .0000E+00
9 .0000E+00 10 .0000E+00 11 .0000E+00 12 .0000E+00 13 .0000E+00 14
.0000E+00 15 .0000E+00 16 .0000E+00
17 .0000E+00 18 .0000E+00 19 .0000E+00 20 .0000E+00 21 .0000E+00 22
.0000E+00 23 .0000E+00 24 .0000E+00

DAY OF WEEK = SUNDAY

1 .0000E+00 2 .0000E+00 3 .0000E+00 4 .0000E+00 5 .0000E+00 6
.0000E+00 7 .0000E+00 8 .0000E+00
9 .0000E+00 10 .0000E+00 11 .0000E+00 12 .0000E+00 13 .0000E+00 14
.0000E+00 15 .0000E+00 16 .0000E+00
17 .0000E+00 18 .0000E+00 19 .0000E+00 20 .0000E+00 21 .0000E+00 22
.0000E+00 23 .0000E+00 24 .0000E+00

*** AERMOD - VERSION 21112 *** C:\Users\Michael Tirohn\Desktop\HRAs\14283 North
Fontana\14283 Shea *** 03/07/22

*** AERMET - VERSION 16216 ***

*** 09:29:37

PAGE 238

*** MODELOPTs: RegDEFAULT CONC ELEV URBAN ADJ_U*

* SOURCE EMISSION RATE SCALARS WHICH VARY DIURNALLY AND BY DAY OF WEEK
(HRDOW) *

SOURCE ID = L0000206 ; SOURCE TYPE = VOLUME :
HOUR SCALAR HOUR SCALAR HOUR SCALAR HOUR SCALAR HOUR SCALAR HOUR
SCALAR HOUR SCALAR HOUR SCALAR

DAY OF WEEK = WEEKDAY

1 .0000E+00 2 .0000E+00 3 .0000E+00 4 .0000E+00 5 .0000E+00 6
.0000E+00 7 .0000E+00 8 .0000E+00
9 .1000E+01 10 .1000E+01 11 .1000E+01 12 .1000E+01 13 .1000E+01 14
.1000E+01 15 .1000E+01 16 .1000E+01
17 .0000E+00 18 .0000E+00 19 .0000E+00 20 .0000E+00 21 .0000E+00 22
.0000E+00 23 .0000E+00 24 .0000E+00

DAY OF WEEK = SATURDAY

1 .0000E+00 2 .0000E+00 3 .0000E+00 4 .0000E+00 5 .0000E+00 6
.0000E+00 7 .0000E+00 8 .0000E+00
9 .0000E+00 10 .0000E+00 11 .0000E+00 12 .0000E+00 13 .0000E+00 14
.0000E+00 15 .0000E+00 16 .0000E+00
17 .0000E+00 18 .0000E+00 19 .0000E+00 20 .0000E+00 21 .0000E+00 22
.0000E+00 23 .0000E+00 24 .0000E+00

DAY OF WEEK = SUNDAY

1 .0000E+00 2 .0000E+00 3 .0000E+00 4 .0000E+00 5 .0000E+00 6
.0000E+00 7 .0000E+00 8 .0000E+00
9 .0000E+00 10 .0000E+00 11 .0000E+00 12 .0000E+00 13 .0000E+00 14
.0000E+00 15 .0000E+00 16 .0000E+00
17 .0000E+00 18 .0000E+00 19 .0000E+00 20 .0000E+00 21 .0000E+00 22
.0000E+00 23 .0000E+00 24 .0000E+00

*** AERMOD - VERSION 21112 *** C:\Users\Michael Tirohn\Desktop\HRAs\14283 North
Fontana\14283 Shea *** 03/07/22

*** AERMET - VERSION 16216 ***

*** 09:29:37

PAGE 239

*** MODELOPTs: RegDEFAULT CONC ELEV URBAN ADJ_U*

* SOURCE EMISSION RATE SCALARS WHICH VARY DIURNALLY AND BY DAY OF WEEK

(HRDOW) *

SOURCE ID = L0000207 ; SOURCE TYPE = VOLUME :
HOUR SCALAR HOUR SCALAR HOUR SCALAR HOUR SCALAR HOUR SCALAR HOUR
SCALAR HOUR SCALAR HOUR SCALAR

DAY OF WEEK = WEEKDAY

1 .0000E+00 2 .0000E+00 3 .0000E+00 4 .0000E+00 5 .0000E+00 6
.0000E+00 7 .0000E+00 8 .0000E+00
9 .1000E+01 10 .1000E+01 11 .1000E+01 12 .1000E+01 13 .1000E+01 14
.1000E+01 15 .1000E+01 16 .1000E+01
17 .0000E+00 18 .0000E+00 19 .0000E+00 20 .0000E+00 21 .0000E+00 22
.0000E+00 23 .0000E+00 24 .0000E+00

DAY OF WEEK = SATURDAY

1 .0000E+00 2 .0000E+00 3 .0000E+00 4 .0000E+00 5 .0000E+00 6
.0000E+00 7 .0000E+00 8 .0000E+00
9 .0000E+00 10 .0000E+00 11 .0000E+00 12 .0000E+00 13 .0000E+00 14
.0000E+00 15 .0000E+00 16 .0000E+00
17 .0000E+00 18 .0000E+00 19 .0000E+00 20 .0000E+00 21 .0000E+00 22
.0000E+00 23 .0000E+00 24 .0000E+00

DAY OF WEEK = SUNDAY

1 .0000E+00 2 .0000E+00 3 .0000E+00 4 .0000E+00 5 .0000E+00 6
.0000E+00 7 .0000E+00 8 .0000E+00
9 .0000E+00 10 .0000E+00 11 .0000E+00 12 .0000E+00 13 .0000E+00 14
.0000E+00 15 .0000E+00 16 .0000E+00
17 .0000E+00 18 .0000E+00 19 .0000E+00 20 .0000E+00 21 .0000E+00 22
.0000E+00 23 .0000E+00 24 .0000E+00

*** AERMOD - VERSION 21112 *** C:\Users\Michael Tirohn\Desktop\HRAs\14283 North
Fontana\14283 Shea *** 03/07/22
*** AERMET - VERSION 16216 ***
*** 09:29:37

PAGE 240

*** MODELOPTs: RegDFAULT CONC ELEV URBAN ADJ_U*

* SOURCE EMISSION RATE SCALARS WHICH VARY DIURNALLY AND BY DAY OF WEEK
(HRDOW) *

SOURCE ID = L0000208 ; SOURCE TYPE = VOLUME :
HOUR SCALAR HOUR SCALAR HOUR SCALAR HOUR SCALAR HOUR SCALAR HOUR
SCALAR HOUR SCALAR HOUR SCALAR

DAY OF WEEK = WEEKDAY

1 .0000E+00 2 .0000E+00 3 .0000E+00 4 .0000E+00 5 .0000E+00 6
.0000E+00 7 .0000E+00 8 .0000E+00
9 .1000E+01 10 .1000E+01 11 .1000E+01 12 .1000E+01 13 .1000E+01 14
.1000E+01 15 .1000E+01 16 .1000E+01
17 .0000E+00 18 .0000E+00 19 .0000E+00 20 .0000E+00 21 .0000E+00 22
.0000E+00 23 .0000E+00 24 .0000E+00

DAY OF WEEK = SATURDAY

1 .0000E+00 2 .0000E+00 3 .0000E+00 4 .0000E+00 5 .0000E+00 6
.0000E+00 7 .0000E+00 8 .0000E+00
9 .0000E+00 10 .0000E+00 11 .0000E+00 12 .0000E+00 13 .0000E+00 14
.0000E+00 15 .0000E+00 16 .0000E+00
17 .0000E+00 18 .0000E+00 19 .0000E+00 20 .0000E+00 21 .0000E+00 22
.0000E+00 23 .0000E+00 24 .0000E+00

DAY OF WEEK = SUNDAY

1 .0000E+00 2 .0000E+00 3 .0000E+00 4 .0000E+00 5 .0000E+00 6
.0000E+00 7 .0000E+00 8 .0000E+00
9 .0000E+00 10 .0000E+00 11 .0000E+00 12 .0000E+00 13 .0000E+00 14
.0000E+00 15 .0000E+00 16 .0000E+00
17 .0000E+00 18 .0000E+00 19 .0000E+00 20 .0000E+00 21 .0000E+00 22
.0000E+00 23 .0000E+00 24 .0000E+00

*** AERMOD - VERSION 21112 *** C:\Users\Michael Tirohn\Desktop\HRAs\14283 North

PAGE 241

*** MODELOPTs: RegDFAULT CONC ELEV URBAN ADJ_U*

* SOURCE EMISSION RATE SCALARS WHICH VARY DIURNALLY AND BY DAY OF WEEK (HRDOW) *

SOURCE ID = L0000209 ; SOURCE TYPE = VOLUME :

Hourly scalar values for source L0000209 on weekdays, Saturdays, and Sundays.

DAY OF WEEK = WEEKDAY

1 .0000E+00 2 .0000E+00 3 .0000E+00 4 .0000E+00 5 .0000E+00 6 .0000E+00 7 .0000E+00 8 .0000E+00 9 .1000E+01 10 .1000E+01 11 .1000E+01 12 .1000E+01 13 .1000E+01 14 .1000E+01 15 .1000E+01 16 .1000E+01 17 .0000E+00 18 .0000E+00 19 .0000E+00 20 .0000E+00 21 .0000E+00 22 .0000E+00 23 .0000E+00 24 .0000E+00

DAY OF WEEK = SATURDAY

1 .0000E+00 2 .0000E+00 3 .0000E+00 4 .0000E+00 5 .0000E+00 6 .0000E+00 7 .0000E+00 8 .0000E+00 9 .0000E+00 10 .0000E+00 11 .0000E+00 12 .0000E+00 13 .0000E+00 14 .0000E+00 15 .0000E+00 16 .0000E+00 17 .0000E+00 18 .0000E+00 19 .0000E+00 20 .0000E+00 21 .0000E+00 22 .0000E+00 23 .0000E+00 24 .0000E+00

DAY OF WEEK = SUNDAY

1 .0000E+00 2 .0000E+00 3 .0000E+00 4 .0000E+00 5 .0000E+00 6 .0000E+00 7 .0000E+00 8 .0000E+00 9 .0000E+00 10 .0000E+00 11 .0000E+00 12 .0000E+00 13 .0000E+00 14 .0000E+00 15 .0000E+00 16 .0000E+00 17 .0000E+00 18 .0000E+00 19 .0000E+00 20 .0000E+00 21 .0000E+00 22 .0000E+00 23 .0000E+00 24 .0000E+00

PAGE 242

*** MODELOPTs: RegDFAULT CONC ELEV URBAN ADJ_U*

* SOURCE EMISSION RATE SCALARS WHICH VARY DIURNALLY AND BY DAY OF WEEK (HRDOW) *

SOURCE ID = L0000210 ; SOURCE TYPE = VOLUME :

Hourly scalar values for source L0000210 on weekdays, Saturdays, and Sundays.

DAY OF WEEK = WEEKDAY

1 .0000E+00 2 .0000E+00 3 .0000E+00 4 .0000E+00 5 .0000E+00 6 .0000E+00 7 .0000E+00 8 .0000E+00 9 .1000E+01 10 .1000E+01 11 .1000E+01 12 .1000E+01 13 .1000E+01 14 .1000E+01 15 .1000E+01 16 .1000E+01 17 .0000E+00 18 .0000E+00 19 .0000E+00 20 .0000E+00 21 .0000E+00 22 .0000E+00 23 .0000E+00 24 .0000E+00

DAY OF WEEK = SATURDAY

1 .0000E+00 2 .0000E+00 3 .0000E+00 4 .0000E+00 5 .0000E+00 6 .0000E+00 7 .0000E+00 8 .0000E+00 9 .0000E+00 10 .0000E+00 11 .0000E+00 12 .0000E+00 13 .0000E+00 14 .0000E+00 15 .0000E+00 16 .0000E+00 17 .0000E+00 18 .0000E+00 19 .0000E+00 20 .0000E+00 21 .0000E+00 22 .0000E+00 23 .0000E+00 24 .0000E+00

DAY OF WEEK = SUNDAY

1 .0000E+00 2 .0000E+00 3 .0000E+00 4 .0000E+00 5 .0000E+00 6
.0000E+00 7 .0000E+00 8 .0000E+00
9 .0000E+00 10 .0000E+00 11 .0000E+00 12 .0000E+00 13 .0000E+00 14
.0000E+00 15 .0000E+00 16 .0000E+00
17 .0000E+00 18 .0000E+00 19 .0000E+00 20 .0000E+00 21 .0000E+00 22
.0000E+00 23 .0000E+00 24 .0000E+00

*** AERMOD - VERSION 21112 *** C:\Users\Michael Tirohn\Desktop\HRAs\14283 North
Fontana\14283 Shea *** 03/07/22

*** AERMET - VERSION 16216 ***

*** 09:29:37

PAGE 243

*** MODELOPTs: RegDFAULT CONC ELEV URBAN ADJ_U*

* SOURCE EMISSION RATE SCALARS WHICH VARY DIURNALLY AND BY DAY OF WEEK
(HRDOW) *

SOURCE ID = L0000211 ; SOURCE TYPE = VOLUME :
HOUR SCALAR HOUR SCALAR HOUR SCALAR HOUR SCALAR HOUR SCALAR HOUR
SCALAR HOUR SCALAR HOUR SCALAR

DAY OF WEEK = WEEKDAY

1 .0000E+00 2 .0000E+00 3 .0000E+00 4 .0000E+00 5 .0000E+00 6
.0000E+00 7 .0000E+00 8 .0000E+00
9 .1000E+01 10 .1000E+01 11 .1000E+01 12 .1000E+01 13 .1000E+01 14
.1000E+01 15 .1000E+01 16 .1000E+01
17 .0000E+00 18 .0000E+00 19 .0000E+00 20 .0000E+00 21 .0000E+00 22
.0000E+00 23 .0000E+00 24 .0000E+00

DAY OF WEEK = SATURDAY

1 .0000E+00 2 .0000E+00 3 .0000E+00 4 .0000E+00 5 .0000E+00 6
.0000E+00 7 .0000E+00 8 .0000E+00
9 .0000E+00 10 .0000E+00 11 .0000E+00 12 .0000E+00 13 .0000E+00 14
.0000E+00 15 .0000E+00 16 .0000E+00
17 .0000E+00 18 .0000E+00 19 .0000E+00 20 .0000E+00 21 .0000E+00 22
.0000E+00 23 .0000E+00 24 .0000E+00

DAY OF WEEK = SUNDAY

1 .0000E+00 2 .0000E+00 3 .0000E+00 4 .0000E+00 5 .0000E+00 6
.0000E+00 7 .0000E+00 8 .0000E+00
9 .0000E+00 10 .0000E+00 11 .0000E+00 12 .0000E+00 13 .0000E+00 14
.0000E+00 15 .0000E+00 16 .0000E+00
17 .0000E+00 18 .0000E+00 19 .0000E+00 20 .0000E+00 21 .0000E+00 22
.0000E+00 23 .0000E+00 24 .0000E+00

*** AERMOD - VERSION 21112 *** C:\Users\Michael Tirohn\Desktop\HRAs\14283 North
Fontana\14283 Shea *** 03/07/22

*** AERMET - VERSION 16216 ***

*** 09:29:37

PAGE 244

*** MODELOPTs: RegDFAULT CONC ELEV URBAN ADJ_U*

* SOURCE EMISSION RATE SCALARS WHICH VARY DIURNALLY AND BY DAY OF WEEK
(HRDOW) *

SOURCE ID = L0000212 ; SOURCE TYPE = VOLUME :
HOUR SCALAR HOUR SCALAR HOUR SCALAR HOUR SCALAR HOUR SCALAR HOUR
SCALAR HOUR SCALAR HOUR SCALAR

DAY OF WEEK = WEEKDAY

1 .0000E+00 2 .0000E+00 3 .0000E+00 4 .0000E+00 5 .0000E+00 6
.0000E+00 7 .0000E+00 8 .0000E+00
9 .1000E+01 10 .1000E+01 11 .1000E+01 12 .1000E+01 13 .1000E+01 14
.1000E+01 15 .1000E+01 16 .1000E+01
17 .0000E+00 18 .0000E+00 19 .0000E+00 20 .0000E+00 21 .0000E+00 22
.0000E+00

.0000E+00 23 .0000E+00 24 .0000E+00

DAY OF WEEK = SATURDAY

1 .0000E+00 2 .0000E+00 3 .0000E+00 4 .0000E+00 5 .0000E+00 6
.0000E+00 7 .0000E+00 8 .0000E+00
9 .0000E+00 10 .0000E+00 11 .0000E+00 12 .0000E+00 13 .0000E+00 14
.0000E+00 15 .0000E+00 16 .0000E+00
17 .0000E+00 18 .0000E+00 19 .0000E+00 20 .0000E+00 21 .0000E+00 22
.0000E+00 23 .0000E+00 24 .0000E+00

DAY OF WEEK = SUNDAY

1 .0000E+00 2 .0000E+00 3 .0000E+00 4 .0000E+00 5 .0000E+00 6
.0000E+00 7 .0000E+00 8 .0000E+00
9 .0000E+00 10 .0000E+00 11 .0000E+00 12 .0000E+00 13 .0000E+00 14
.0000E+00 15 .0000E+00 16 .0000E+00
17 .0000E+00 18 .0000E+00 19 .0000E+00 20 .0000E+00 21 .0000E+00 22
.0000E+00 23 .0000E+00 24 .0000E+00

*** AERMOD - VERSION 21112 *** C:\Users\Michael Tirohn\Desktop\HRAs\14283 North
Fontana\14283 Shea *** 03/07/22

*** AERMET - VERSION 16216 ***

09:29:37

PAGE 245

*** MODELOPTs: RegDFAULT CONC ELEV URBAN ADJ_U*

* SOURCE EMISSION RATE SCALARS WHICH VARY DIURNALLY AND BY DAY OF WEEK
(HRDOW) *

SOURCE ID = L0000213 ; SOURCE TYPE = VOLUME :

Hour SCALAR Hour SCALAR Hour SCALAR Hour SCALAR Hour SCALAR Hour
SCALAR Hour SCALAR Hour SCALAR Hour

DAY OF WEEK = WEEKDAY

1 .0000E+00 2 .0000E+00 3 .0000E+00 4 .0000E+00 5 .0000E+00 6
.0000E+00 7 .0000E+00 8 .0000E+00
9 .1000E+01 10 .1000E+01 11 .1000E+01 12 .1000E+01 13 .1000E+01 14
.1000E+01 15 .1000E+01 16 .1000E+01
17 .0000E+00 18 .0000E+00 19 .0000E+00 20 .0000E+00 21 .0000E+00 22
.0000E+00 23 .0000E+00 24 .0000E+00

DAY OF WEEK = SATURDAY

1 .0000E+00 2 .0000E+00 3 .0000E+00 4 .0000E+00 5 .0000E+00 6
.0000E+00 7 .0000E+00 8 .0000E+00
9 .0000E+00 10 .0000E+00 11 .0000E+00 12 .0000E+00 13 .0000E+00 14
.0000E+00 15 .0000E+00 16 .0000E+00
17 .0000E+00 18 .0000E+00 19 .0000E+00 20 .0000E+00 21 .0000E+00 22
.0000E+00 23 .0000E+00 24 .0000E+00

DAY OF WEEK = SUNDAY

1 .0000E+00 2 .0000E+00 3 .0000E+00 4 .0000E+00 5 .0000E+00 6
.0000E+00 7 .0000E+00 8 .0000E+00
9 .0000E+00 10 .0000E+00 11 .0000E+00 12 .0000E+00 13 .0000E+00 14
.0000E+00 15 .0000E+00 16 .0000E+00
17 .0000E+00 18 .0000E+00 19 .0000E+00 20 .0000E+00 21 .0000E+00 22
.0000E+00 23 .0000E+00 24 .0000E+00

*** AERMOD - VERSION 21112 *** C:\Users\Michael Tirohn\Desktop\HRAs\14283 North
Fontana\14283 Shea *** 03/07/22

*** AERMET - VERSION 16216 ***

09:29:37

PAGE 246

*** MODELOPTs: RegDFAULT CONC ELEV URBAN ADJ_U*

* SOURCE EMISSION RATE SCALARS WHICH VARY DIURNALLY AND BY DAY OF WEEK
(HRDOW) *

SOURCE ID = L0000214 ; SOURCE TYPE = VOLUME :

Hour SCALAR Hour SCALAR Hour SCALAR Hour SCALAR Hour SCALAR Hour
SCALAR Hour SCALAR Hour SCALAR Hour

DAY OF WEEK = WEEKDAY

1 .0000E+00 2 .0000E+00 3 .0000E+00 4 .0000E+00 5 .0000E+00 6
.0000E+00 7 .0000E+00 8 .0000E+00
9 .1000E+01 10 .1000E+01 11 .1000E+01 12 .1000E+01 13 .1000E+01 14
.1000E+01 15 .1000E+01 16 .1000E+01
17 .0000E+00 18 .0000E+00 19 .0000E+00 20 .0000E+00 21 .0000E+00 22
.0000E+00 23 .0000E+00 24 .0000E+00

DAY OF WEEK = SATURDAY

1 .0000E+00 2 .0000E+00 3 .0000E+00 4 .0000E+00 5 .0000E+00 6
.0000E+00 7 .0000E+00 8 .0000E+00
9 .0000E+00 10 .0000E+00 11 .0000E+00 12 .0000E+00 13 .0000E+00 14
.0000E+00 15 .0000E+00 16 .0000E+00
17 .0000E+00 18 .0000E+00 19 .0000E+00 20 .0000E+00 21 .0000E+00 22
.0000E+00 23 .0000E+00 24 .0000E+00

DAY OF WEEK = SUNDAY

1 .0000E+00 2 .0000E+00 3 .0000E+00 4 .0000E+00 5 .0000E+00 6
.0000E+00 7 .0000E+00 8 .0000E+00
9 .0000E+00 10 .0000E+00 11 .0000E+00 12 .0000E+00 13 .0000E+00 14
.0000E+00 15 .0000E+00 16 .0000E+00
17 .0000E+00 18 .0000E+00 19 .0000E+00 20 .0000E+00 21 .0000E+00 22
.0000E+00 23 .0000E+00 24 .0000E+00

*** AERMOD - VERSION 21112 *** C:\Users\Michael Tirohn\Desktop\HRAs\14283 North
Fontana\14283 Shea *** 03/07/22

*** AERMET - VERSION 16216 ***

*** 09:29:37

PAGE 247

*** MODELOPTs: RegDEFAULT CONC ELEV URBAN ADJ_U*

* SOURCE EMISSION RATE SCALARS WHICH VARY DIURNALLY AND BY DAY OF WEEK
(HRDOW) *

SOURCE ID = L0000215 ; SOURCE TYPE = VOLUME :
HOUR SCALAR HOUR SCALAR HOUR SCALAR HOUR SCALAR HOUR SCALAR HOUR
SCALAR HOUR SCALAR HOUR SCALAR

DAY OF WEEK = WEEKDAY

1 .0000E+00 2 .0000E+00 3 .0000E+00 4 .0000E+00 5 .0000E+00 6
.0000E+00 7 .0000E+00 8 .0000E+00
9 .1000E+01 10 .1000E+01 11 .1000E+01 12 .1000E+01 13 .1000E+01 14
.1000E+01 15 .1000E+01 16 .1000E+01
17 .0000E+00 18 .0000E+00 19 .0000E+00 20 .0000E+00 21 .0000E+00 22
.0000E+00 23 .0000E+00 24 .0000E+00

DAY OF WEEK = SATURDAY

1 .0000E+00 2 .0000E+00 3 .0000E+00 4 .0000E+00 5 .0000E+00 6
.0000E+00 7 .0000E+00 8 .0000E+00
9 .0000E+00 10 .0000E+00 11 .0000E+00 12 .0000E+00 13 .0000E+00 14
.0000E+00 15 .0000E+00 16 .0000E+00
17 .0000E+00 18 .0000E+00 19 .0000E+00 20 .0000E+00 21 .0000E+00 22
.0000E+00 23 .0000E+00 24 .0000E+00

DAY OF WEEK = SUNDAY

1 .0000E+00 2 .0000E+00 3 .0000E+00 4 .0000E+00 5 .0000E+00 6
.0000E+00 7 .0000E+00 8 .0000E+00
9 .0000E+00 10 .0000E+00 11 .0000E+00 12 .0000E+00 13 .0000E+00 14
.0000E+00 15 .0000E+00 16 .0000E+00
17 .0000E+00 18 .0000E+00 19 .0000E+00 20 .0000E+00 21 .0000E+00 22
.0000E+00 23 .0000E+00 24 .0000E+00

*** AERMOD - VERSION 21112 *** C:\Users\Michael Tirohn\Desktop\HRAs\14283 North
Fontana\14283 Shea *** 03/07/22

*** AERMET - VERSION 16216 ***

*** 09:29:37

PAGE 248

*** MODELOPTs: RegDFAULT CONC ELEV URBAN ADJ_U*

* SOURCE EMISSION RATE SCALARS WHICH VARY DIURNALLY AND BY DAY OF WEEK (HRDOW) *

SOURCE ID = L0000216 ; SOURCE TYPE = VOLUME :

Hourly scalar values for Weekday, Saturday, and Sunday.

DAY OF WEEK = WEEKDAY

Hourly scalar values for Weekday (Days 1-7).

DAY OF WEEK = SATURDAY

Hourly scalar values for Saturday (Days 1-7).

DAY OF WEEK = SUNDAY

Hourly scalar values for Sunday (Days 1-7).

*** AERMOD - VERSION 21112 *** C:\Users\Michael Tirohn\Desktop\HRAs\14283 North Fontana\14283 Shea *** 03/07/22

*** AERMET - VERSION 16216 ***

09:29:37

PAGE 249

*** MODELOPTs: RegDFAULT CONC ELEV URBAN ADJ_U*

* SOURCE EMISSION RATE SCALARS WHICH VARY DIURNALLY AND BY DAY OF WEEK (HRDOW) *

SOURCE ID = L0000217 ; SOURCE TYPE = VOLUME :

Hourly scalar values for Weekday, Saturday, and Sunday.

DAY OF WEEK = WEEKDAY

Hourly scalar values for Weekday (Days 1-7).

DAY OF WEEK = SATURDAY

Hourly scalar values for Saturday (Days 1-7).

DAY OF WEEK = SUNDAY

Hourly scalar values for Sunday (Days 1-7).

17 .0000E+00 18 .0000E+00 19 .0000E+00 20 .0000E+00 21 .0000E+00 22
.0000E+00 23 .0000E+00 24 .0000E+00

*** AERMOD - VERSION 21112 *** C:\Users\Michael Tirohn\Desktop\HRAs\14283 North
Fontana\14283 Shea *** 03/07/22

*** AERMET - VERSION 16216 ***

*** 09:29:37

PAGE 250

*** MODELOPTs: RegDFAULT CONC ELEV URBAN ADJ_U*

* SOURCE EMISSION RATE SCALARS WHICH VARY DIURNALLY AND BY DAY OF WEEK
(HRDOW) *

SOURCE ID = L0000218 ; SOURCE TYPE = VOLUME :
HOUR SCALAR HOUR SCALAR HOUR SCALAR HOUR SCALAR HOUR SCALAR HOUR
SCALAR HOUR SCALAR HOUR SCALAR

DAY OF WEEK = WEEKDAY

1 .0000E+00 2 .0000E+00 3 .0000E+00 4 .0000E+00 5 .0000E+00 6
.0000E+00 7 .0000E+00 8 .0000E+00
9 .1000E+01 10 .1000E+01 11 .1000E+01 12 .1000E+01 13 .1000E+01 14
.1000E+01 15 .1000E+01 16 .1000E+01
17 .0000E+00 18 .0000E+00 19 .0000E+00 20 .0000E+00 21 .0000E+00 22
.0000E+00 23 .0000E+00 24 .0000E+00

DAY OF WEEK = SATURDAY

1 .0000E+00 2 .0000E+00 3 .0000E+00 4 .0000E+00 5 .0000E+00 6
.0000E+00 7 .0000E+00 8 .0000E+00
9 .0000E+00 10 .0000E+00 11 .0000E+00 12 .0000E+00 13 .0000E+00 14
.0000E+00 15 .0000E+00 16 .0000E+00
17 .0000E+00 18 .0000E+00 19 .0000E+00 20 .0000E+00 21 .0000E+00 22
.0000E+00 23 .0000E+00 24 .0000E+00

DAY OF WEEK = SUNDAY

1 .0000E+00 2 .0000E+00 3 .0000E+00 4 .0000E+00 5 .0000E+00 6
.0000E+00 7 .0000E+00 8 .0000E+00
9 .0000E+00 10 .0000E+00 11 .0000E+00 12 .0000E+00 13 .0000E+00 14
.0000E+00 15 .0000E+00 16 .0000E+00
17 .0000E+00 18 .0000E+00 19 .0000E+00 20 .0000E+00 21 .0000E+00 22
.0000E+00 23 .0000E+00 24 .0000E+00

*** AERMOD - VERSION 21112 *** C:\Users\Michael Tirohn\Desktop\HRAs\14283 North
Fontana\14283 Shea *** 03/07/22

*** AERMET - VERSION 16216 ***

*** 09:29:37

PAGE 251

*** MODELOPTs: RegDFAULT CONC ELEV URBAN ADJ_U*

* SOURCE EMISSION RATE SCALARS WHICH VARY DIURNALLY AND BY DAY OF WEEK
(HRDOW) *

SOURCE ID = L0000219 ; SOURCE TYPE = VOLUME :
HOUR SCALAR HOUR SCALAR HOUR SCALAR HOUR SCALAR HOUR SCALAR HOUR
SCALAR HOUR SCALAR HOUR SCALAR

DAY OF WEEK = WEEKDAY

1 .0000E+00 2 .0000E+00 3 .0000E+00 4 .0000E+00 5 .0000E+00 6
.0000E+00 7 .0000E+00 8 .0000E+00
9 .1000E+01 10 .1000E+01 11 .1000E+01 12 .1000E+01 13 .1000E+01 14
.1000E+01 15 .1000E+01 16 .1000E+01
17 .0000E+00 18 .0000E+00 19 .0000E+00 20 .0000E+00 21 .0000E+00 22
.0000E+00 23 .0000E+00 24 .0000E+00

DAY OF WEEK = SATURDAY

1 .0000E+00 2 .0000E+00 3 .0000E+00 4 .0000E+00 5 .0000E+00 6
.0000E+00 7 .0000E+00 8 .0000E+00
9 .0000E+00 10 .0000E+00 11 .0000E+00 12 .0000E+00 13 .0000E+00 14

.0000E+00 15 .0000E+00 16 .0000E+00
17 .0000E+00 18 .0000E+00 19 .0000E+00 20 .0000E+00 21 .0000E+00 22
.0000E+00 23 .0000E+00 24 .0000E+00

DAY OF WEEK = SUNDAY

1 .0000E+00 2 .0000E+00 3 .0000E+00 4 .0000E+00 5 .0000E+00 6
.0000E+00 7 .0000E+00 8 .0000E+00
9 .0000E+00 10 .0000E+00 11 .0000E+00 12 .0000E+00 13 .0000E+00 14
.0000E+00 15 .0000E+00 16 .0000E+00
17 .0000E+00 18 .0000E+00 19 .0000E+00 20 .0000E+00 21 .0000E+00 22
.0000E+00 23 .0000E+00 24 .0000E+00

*** AERMOD - VERSION 21112 *** C:\Users\Michael Tirohn\Desktop\HRAs\14283 North
Fontana\14283 Shea *** 03/07/22

*** AERMET - VERSION 16216 ***

*** 09:29:37

PAGE 252

*** MODELOPTs: RegDFAULT CONC ELEV URBAN ADJ_U*

* SOURCE EMISSION RATE SCALARS WHICH VARY DIURNALLY AND BY DAY OF WEEK
(HRDOW) *

SOURCE ID = L0000220 ; SOURCE TYPE = VOLUME :
HOUR SCALAR HOUR SCALAR HOUR SCALAR HOUR SCALAR HOUR SCALAR HOUR
SCALAR HOUR SCALAR HOUR SCALAR

DAY OF WEEK = WEEKDAY

1 .0000E+00 2 .0000E+00 3 .0000E+00 4 .0000E+00 5 .0000E+00 6
.0000E+00 7 .0000E+00 8 .0000E+00
9 .1000E+01 10 .1000E+01 11 .1000E+01 12 .1000E+01 13 .1000E+01 14
.1000E+01 15 .1000E+01 16 .1000E+01
17 .0000E+00 18 .0000E+00 19 .0000E+00 20 .0000E+00 21 .0000E+00 22
.0000E+00 23 .0000E+00 24 .0000E+00

DAY OF WEEK = SATURDAY

1 .0000E+00 2 .0000E+00 3 .0000E+00 4 .0000E+00 5 .0000E+00 6
.0000E+00 7 .0000E+00 8 .0000E+00
9 .0000E+00 10 .0000E+00 11 .0000E+00 12 .0000E+00 13 .0000E+00 14
.0000E+00 15 .0000E+00 16 .0000E+00
17 .0000E+00 18 .0000E+00 19 .0000E+00 20 .0000E+00 21 .0000E+00 22
.0000E+00 23 .0000E+00 24 .0000E+00

DAY OF WEEK = SUNDAY

1 .0000E+00 2 .0000E+00 3 .0000E+00 4 .0000E+00 5 .0000E+00 6
.0000E+00 7 .0000E+00 8 .0000E+00
9 .0000E+00 10 .0000E+00 11 .0000E+00 12 .0000E+00 13 .0000E+00 14
.0000E+00 15 .0000E+00 16 .0000E+00
17 .0000E+00 18 .0000E+00 19 .0000E+00 20 .0000E+00 21 .0000E+00 22
.0000E+00 23 .0000E+00 24 .0000E+00

*** AERMOD - VERSION 21112 *** C:\Users\Michael Tirohn\Desktop\HRAs\14283 North
Fontana\14283 Shea *** 03/07/22

*** AERMET - VERSION 16216 ***

*** 09:29:37

PAGE 253

*** MODELOPTs: RegDFAULT CONC ELEV URBAN ADJ_U*

* SOURCE EMISSION RATE SCALARS WHICH VARY DIURNALLY AND BY DAY OF WEEK
(HRDOW) *

SOURCE ID = L0000221 ; SOURCE TYPE = VOLUME :
HOUR SCALAR HOUR SCALAR HOUR SCALAR HOUR SCALAR HOUR SCALAR HOUR
SCALAR HOUR SCALAR HOUR SCALAR

DAY OF WEEK = WEEKDAY

1 .0000E+00 2 .0000E+00 3 .0000E+00 4 .0000E+00 5 .0000E+00 6
.0000E+00 7 .0000E+00 8 .0000E+00

9 .1000E+01 10 .1000E+01 11 .1000E+01 12 .1000E+01 13 .1000E+01 14
.1000E+01 15 .1000E+01 16 .1000E+01
17 .0000E+00 18 .0000E+00 19 .0000E+00 20 .0000E+00 21 .0000E+00 22
.0000E+00 23 .0000E+00 24 .0000E+00

DAY OF WEEK = SATURDAY

1 .0000E+00 2 .0000E+00 3 .0000E+00 4 .0000E+00 5 .0000E+00 6
.0000E+00 7 .0000E+00 8 .0000E+00
9 .0000E+00 10 .0000E+00 11 .0000E+00 12 .0000E+00 13 .0000E+00 14
.0000E+00 15 .0000E+00 16 .0000E+00
17 .0000E+00 18 .0000E+00 19 .0000E+00 20 .0000E+00 21 .0000E+00 22
.0000E+00 23 .0000E+00 24 .0000E+00

DAY OF WEEK = SUNDAY

1 .0000E+00 2 .0000E+00 3 .0000E+00 4 .0000E+00 5 .0000E+00 6
.0000E+00 7 .0000E+00 8 .0000E+00
9 .0000E+00 10 .0000E+00 11 .0000E+00 12 .0000E+00 13 .0000E+00 14
.0000E+00 15 .0000E+00 16 .0000E+00
17 .0000E+00 18 .0000E+00 19 .0000E+00 20 .0000E+00 21 .0000E+00 22
.0000E+00 23 .0000E+00 24 .0000E+00

*** AERMOD - VERSION 21112 *** C:\Users\Michael Tirohn\Desktop\HRAs\14283 North
Fontana\14283 Shea *** 03/07/22

*** AERMET - VERSION 16216 ***

*** 09:29:37

PAGE 254

*** MODELOPTs: RegDEFAULT CONC ELEV URBAN ADJ_U*

* SOURCE EMISSION RATE SCALARS WHICH VARY DIURNALLY AND BY DAY OF WEEK
(HRDOW) *

SOURCE ID = L0000222 ; SOURCE TYPE = VOLUME :
HOUR SCALAR HOUR SCALAR HOUR SCALAR HOUR SCALAR HOUR SCALAR HOUR
SCALAR HOUR SCALAR HOUR SCALAR

DAY OF WEEK = WEEKDAY

1 .0000E+00 2 .0000E+00 3 .0000E+00 4 .0000E+00 5 .0000E+00 6
.0000E+00 7 .0000E+00 8 .0000E+00
9 .1000E+01 10 .1000E+01 11 .1000E+01 12 .1000E+01 13 .1000E+01 14
.1000E+01 15 .1000E+01 16 .1000E+01
17 .0000E+00 18 .0000E+00 19 .0000E+00 20 .0000E+00 21 .0000E+00 22
.0000E+00 23 .0000E+00 24 .0000E+00

DAY OF WEEK = SATURDAY

1 .0000E+00 2 .0000E+00 3 .0000E+00 4 .0000E+00 5 .0000E+00 6
.0000E+00 7 .0000E+00 8 .0000E+00
9 .0000E+00 10 .0000E+00 11 .0000E+00 12 .0000E+00 13 .0000E+00 14
.0000E+00 15 .0000E+00 16 .0000E+00
17 .0000E+00 18 .0000E+00 19 .0000E+00 20 .0000E+00 21 .0000E+00 22
.0000E+00 23 .0000E+00 24 .0000E+00

DAY OF WEEK = SUNDAY

1 .0000E+00 2 .0000E+00 3 .0000E+00 4 .0000E+00 5 .0000E+00 6
.0000E+00 7 .0000E+00 8 .0000E+00
9 .0000E+00 10 .0000E+00 11 .0000E+00 12 .0000E+00 13 .0000E+00 14
.0000E+00 15 .0000E+00 16 .0000E+00
17 .0000E+00 18 .0000E+00 19 .0000E+00 20 .0000E+00 21 .0000E+00 22
.0000E+00 23 .0000E+00 24 .0000E+00

*** AERMOD - VERSION 21112 *** C:\Users\Michael Tirohn\Desktop\HRAs\14283 North
Fontana\14283 Shea *** 03/07/22

*** AERMET - VERSION 16216 ***

*** 09:29:37

PAGE 255

*** MODELOPTs: RegDEFAULT CONC ELEV URBAN ADJ_U*

* SOURCE EMISSION RATE SCALARS WHICH VARY DIURNALLY AND BY DAY OF WEEK
(HRDOW) *

SOURCE ID = L0000223 ; SOURCE TYPE = VOLUME :
HOUR SCALAR HOUR SCALAR HOUR SCALAR HOUR SCALAR HOUR SCALAR HOUR
SCALAR HOUR SCALAR HOUR SCALAR

DAY OF WEEK = WEEKDAY

1 .0000E+00 2 .0000E+00 3 .0000E+00 4 .0000E+00 5 .0000E+00 6
.0000E+00 7 .0000E+00 8 .0000E+00
9 .1000E+01 10 .1000E+01 11 .1000E+01 12 .1000E+01 13 .1000E+01 14
.1000E+01 15 .1000E+01 16 .1000E+01
17 .0000E+00 18 .0000E+00 19 .0000E+00 20 .0000E+00 21 .0000E+00 22
.0000E+00 23 .0000E+00 24 .0000E+00

DAY OF WEEK = SATURDAY

1 .0000E+00 2 .0000E+00 3 .0000E+00 4 .0000E+00 5 .0000E+00 6
.0000E+00 7 .0000E+00 8 .0000E+00
9 .0000E+00 10 .0000E+00 11 .0000E+00 12 .0000E+00 13 .0000E+00 14
.0000E+00 15 .0000E+00 16 .0000E+00
17 .0000E+00 18 .0000E+00 19 .0000E+00 20 .0000E+00 21 .0000E+00 22
.0000E+00 23 .0000E+00 24 .0000E+00

DAY OF WEEK = SUNDAY

1 .0000E+00 2 .0000E+00 3 .0000E+00 4 .0000E+00 5 .0000E+00 6
.0000E+00 7 .0000E+00 8 .0000E+00
9 .0000E+00 10 .0000E+00 11 .0000E+00 12 .0000E+00 13 .0000E+00 14
.0000E+00 15 .0000E+00 16 .0000E+00
17 .0000E+00 18 .0000E+00 19 .0000E+00 20 .0000E+00 21 .0000E+00 22
.0000E+00 23 .0000E+00 24 .0000E+00

*** AERMOD - VERSION 21112 *** C:\Users\Michael Tirohn\Desktop\HRAs\14283 North
Fontana\14283 Shea *** 03/07/22
*** AERMET - VERSION 16216 ***
*** 09:29:37

PAGE 256

*** MODELOPTs: RegDFAULT CONC ELEV URBAN ADJ_U*

* SOURCE EMISSION RATE SCALARS WHICH VARY DIURNALLY AND BY DAY OF WEEK
(HRDOW) *

SOURCE ID = L0000224 ; SOURCE TYPE = VOLUME :
HOUR SCALAR HOUR SCALAR HOUR SCALAR HOUR SCALAR HOUR SCALAR HOUR
SCALAR HOUR SCALAR HOUR SCALAR

DAY OF WEEK = WEEKDAY

1 .0000E+00 2 .0000E+00 3 .0000E+00 4 .0000E+00 5 .0000E+00 6
.0000E+00 7 .0000E+00 8 .0000E+00
9 .1000E+01 10 .1000E+01 11 .1000E+01 12 .1000E+01 13 .1000E+01 14
.1000E+01 15 .1000E+01 16 .1000E+01
17 .0000E+00 18 .0000E+00 19 .0000E+00 20 .0000E+00 21 .0000E+00 22
.0000E+00 23 .0000E+00 24 .0000E+00

DAY OF WEEK = SATURDAY

1 .0000E+00 2 .0000E+00 3 .0000E+00 4 .0000E+00 5 .0000E+00 6
.0000E+00 7 .0000E+00 8 .0000E+00
9 .0000E+00 10 .0000E+00 11 .0000E+00 12 .0000E+00 13 .0000E+00 14
.0000E+00 15 .0000E+00 16 .0000E+00
17 .0000E+00 18 .0000E+00 19 .0000E+00 20 .0000E+00 21 .0000E+00 22
.0000E+00 23 .0000E+00 24 .0000E+00

DAY OF WEEK = SUNDAY

1 .0000E+00 2 .0000E+00 3 .0000E+00 4 .0000E+00 5 .0000E+00 6
.0000E+00 7 .0000E+00 8 .0000E+00
9 .0000E+00 10 .0000E+00 11 .0000E+00 12 .0000E+00 13 .0000E+00 14
.0000E+00 15 .0000E+00 16 .0000E+00
17 .0000E+00 18 .0000E+00 19 .0000E+00 20 .0000E+00 21 .0000E+00 22
.0000E+00 23 .0000E+00 24 .0000E+00

*** AERMOD - VERSION 21112 *** C:\Users\Michael Tirohn\Desktop\HRAs\14283 North
Fontana\14283 Shea *** 03/07/22
*** AERMET - VERSION 16216 ***

*** MODELOPTs: RegDFAULT CONC ELEV URBAN ADJ_U*

* SOURCE EMISSION RATE SCALARS WHICH VARY DIURNALLY AND BY DAY OF WEEK (HRDOW) *

SOURCE ID = L0000225 ; SOURCE TYPE = VOLUME :
HOUR SCALAR HOUR SCALAR HOUR SCALAR HOUR SCALAR HOUR SCALAR HOUR
SCALAR HOUR SCALAR HOUR SCALAR

DAY OF WEEK = WEEKDAY
1 .0000E+00 2 .0000E+00 3 .0000E+00 4 .0000E+00 5 .0000E+00 6
.0000E+00 7 .0000E+00 8 .0000E+00
9 .1000E+01 10 .1000E+01 11 .1000E+01 12 .1000E+01 13 .1000E+01 14
.1000E+01 15 .1000E+01 16 .1000E+01
17 .0000E+00 18 .0000E+00 19 .0000E+00 20 .0000E+00 21 .0000E+00 22
.0000E+00 23 .0000E+00 24 .0000E+00

DAY OF WEEK = SATURDAY
1 .0000E+00 2 .0000E+00 3 .0000E+00 4 .0000E+00 5 .0000E+00 6
.0000E+00 7 .0000E+00 8 .0000E+00
9 .0000E+00 10 .0000E+00 11 .0000E+00 12 .0000E+00 13 .0000E+00 14
.0000E+00 15 .0000E+00 16 .0000E+00
17 .0000E+00 18 .0000E+00 19 .0000E+00 20 .0000E+00 21 .0000E+00 22
.0000E+00 23 .0000E+00 24 .0000E+00

DAY OF WEEK = SUNDAY
1 .0000E+00 2 .0000E+00 3 .0000E+00 4 .0000E+00 5 .0000E+00 6
.0000E+00 7 .0000E+00 8 .0000E+00
9 .0000E+00 10 .0000E+00 11 .0000E+00 12 .0000E+00 13 .0000E+00 14
.0000E+00 15 .0000E+00 16 .0000E+00
17 .0000E+00 18 .0000E+00 19 .0000E+00 20 .0000E+00 21 .0000E+00 22
.0000E+00 23 .0000E+00 24 .0000E+00

*** AERMOD - VERSION 21112 *** C:\Users\Michael Tirohn\Desktop\HRAs\14283 North
Fontana\14283 Shea *** 03/07/22
*** AERMET - VERSION 16216 ***
*** 09:29:37

*** MODELOPTs: RegDFAULT CONC ELEV URBAN ADJ_U*

* SOURCE EMISSION RATE SCALARS WHICH VARY DIURNALLY AND BY DAY OF WEEK (HRDOW) *

SOURCE ID = L0000226 ; SOURCE TYPE = VOLUME :
HOUR SCALAR HOUR SCALAR HOUR SCALAR HOUR SCALAR HOUR SCALAR HOUR
SCALAR HOUR SCALAR HOUR SCALAR

DAY OF WEEK = WEEKDAY
1 .0000E+00 2 .0000E+00 3 .0000E+00 4 .0000E+00 5 .0000E+00 6
.0000E+00 7 .0000E+00 8 .0000E+00
9 .1000E+01 10 .1000E+01 11 .1000E+01 12 .1000E+01 13 .1000E+01 14
.1000E+01 15 .1000E+01 16 .1000E+01
17 .0000E+00 18 .0000E+00 19 .0000E+00 20 .0000E+00 21 .0000E+00 22
.0000E+00 23 .0000E+00 24 .0000E+00

DAY OF WEEK = SATURDAY
1 .0000E+00 2 .0000E+00 3 .0000E+00 4 .0000E+00 5 .0000E+00 6
.0000E+00 7 .0000E+00 8 .0000E+00
9 .0000E+00 10 .0000E+00 11 .0000E+00 12 .0000E+00 13 .0000E+00 14
.0000E+00 15 .0000E+00 16 .0000E+00
17 .0000E+00 18 .0000E+00 19 .0000E+00 20 .0000E+00 21 .0000E+00 22
.0000E+00 23 .0000E+00 24 .0000E+00

DAY OF WEEK = SUNDAY
1 .0000E+00 2 .0000E+00 3 .0000E+00 4 .0000E+00 5 .0000E+00 6

.0000E+00 7 .0000E+00 8 .0000E+00
9 .0000E+00 10 .0000E+00 11 .0000E+00 12 .0000E+00 13 .0000E+00 14
.0000E+00 15 .0000E+00 16 .0000E+00
17 .0000E+00 18 .0000E+00 19 .0000E+00 20 .0000E+00 21 .0000E+00 22
.0000E+00 23 .0000E+00 24 .0000E+00

*** AERMOD - VERSION 21112 *** C:\Users\Michael Tirohn\Desktop\HRAs\14283 North
Fontana\14283 Shea *** 03/07/22
*** AERMET - VERSION 16216 ***
*** 09:29:37

PAGE 259

*** MODELOPTs: RegDFAULT CONC ELEV URBAN ADJ_U*

* SOURCE EMISSION RATE SCALARS WHICH VARY DIURNALLY AND BY DAY OF WEEK
(HRDOW) *

SOURCE ID = L0000227 ; SOURCE TYPE = VOLUME :
HOUR SCALAR HOUR SCALAR HOUR SCALAR HOUR SCALAR HOUR SCALAR HOUR
SCALAR HOUR SCALAR HOUR SCALAR

DAY OF WEEK = WEEKDAY

1 .0000E+00 2 .0000E+00 3 .0000E+00 4 .0000E+00 5 .0000E+00 6
.0000E+00 7 .0000E+00 8 .0000E+00
9 .1000E+01 10 .1000E+01 11 .1000E+01 12 .1000E+01 13 .1000E+01 14
.1000E+01 15 .1000E+01 16 .1000E+01
17 .0000E+00 18 .0000E+00 19 .0000E+00 20 .0000E+00 21 .0000E+00 22
.0000E+00 23 .0000E+00 24 .0000E+00

DAY OF WEEK = SATURDAY

1 .0000E+00 2 .0000E+00 3 .0000E+00 4 .0000E+00 5 .0000E+00 6
.0000E+00 7 .0000E+00 8 .0000E+00
9 .0000E+00 10 .0000E+00 11 .0000E+00 12 .0000E+00 13 .0000E+00 14
.0000E+00 15 .0000E+00 16 .0000E+00
17 .0000E+00 18 .0000E+00 19 .0000E+00 20 .0000E+00 21 .0000E+00 22
.0000E+00 23 .0000E+00 24 .0000E+00

DAY OF WEEK = SUNDAY

1 .0000E+00 2 .0000E+00 3 .0000E+00 4 .0000E+00 5 .0000E+00 6
.0000E+00 7 .0000E+00 8 .0000E+00
9 .0000E+00 10 .0000E+00 11 .0000E+00 12 .0000E+00 13 .0000E+00 14
.0000E+00 15 .0000E+00 16 .0000E+00
17 .0000E+00 18 .0000E+00 19 .0000E+00 20 .0000E+00 21 .0000E+00 22
.0000E+00 23 .0000E+00 24 .0000E+00

*** AERMOD - VERSION 21112 *** C:\Users\Michael Tirohn\Desktop\HRAs\14283 North
Fontana\14283 Shea *** 03/07/22
*** AERMET - VERSION 16216 ***
*** 09:29:37

PAGE 260

*** MODELOPTs: RegDFAULT CONC ELEV URBAN ADJ_U*

* SOURCE EMISSION RATE SCALARS WHICH VARY DIURNALLY AND BY DAY OF WEEK
(HRDOW) *

SOURCE ID = L0000228 ; SOURCE TYPE = VOLUME :
HOUR SCALAR HOUR SCALAR HOUR SCALAR HOUR SCALAR HOUR SCALAR HOUR
SCALAR HOUR SCALAR HOUR SCALAR

DAY OF WEEK = WEEKDAY

1 .0000E+00 2 .0000E+00 3 .0000E+00 4 .0000E+00 5 .0000E+00 6
.0000E+00 7 .0000E+00 8 .0000E+00
9 .1000E+01 10 .1000E+01 11 .1000E+01 12 .1000E+01 13 .1000E+01 14
.1000E+01 15 .1000E+01 16 .1000E+01
17 .0000E+00 18 .0000E+00 19 .0000E+00 20 .0000E+00 21 .0000E+00 22
.0000E+00 23 .0000E+00 24 .0000E+00

DAY OF WEEK = SATURDAY

1 .0000E+00 2 .0000E+00 3 .0000E+00 4 .0000E+00 5 .0000E+00 6
.0000E+00 7 .0000E+00 8 .0000E+00
9 .0000E+00 10 .0000E+00 11 .0000E+00 12 .0000E+00 13 .0000E+00 14
.0000E+00 15 .0000E+00 16 .0000E+00
17 .0000E+00 18 .0000E+00 19 .0000E+00 20 .0000E+00 21 .0000E+00 22
.0000E+00 23 .0000E+00 24 .0000E+00

DAY OF WEEK = SUNDAY

1 .0000E+00 2 .0000E+00 3 .0000E+00 4 .0000E+00 5 .0000E+00 6
.0000E+00 7 .0000E+00 8 .0000E+00
9 .0000E+00 10 .0000E+00 11 .0000E+00 12 .0000E+00 13 .0000E+00 14
.0000E+00 15 .0000E+00 16 .0000E+00
17 .0000E+00 18 .0000E+00 19 .0000E+00 20 .0000E+00 21 .0000E+00 22
.0000E+00 23 .0000E+00 24 .0000E+00

*** AERMOD - VERSION 21112 *** C:\Users\Michael Tirohn\Desktop\HRAs\14283 North
Fontana\14283 Shea *** 03/07/22
*** AERMET - VERSION 16216 ***
*** 09:29:37

PAGE 261

*** MODELOPTs: RegDFAULT CONC ELEV URBAN ADJ_U*

* SOURCE EMISSION RATE SCALARS WHICH VARY DIURNALLY AND BY DAY OF WEEK
(HRDOW) *

SOURCE ID = L0000229 ; SOURCE TYPE = VOLUME :
HOUR SCALAR HOUR SCALAR HOUR SCALAR HOUR SCALAR HOUR SCALAR HOUR
SCALAR HOUR SCALAR HOUR SCALAR

DAY OF WEEK = WEEKDAY

1 .0000E+00 2 .0000E+00 3 .0000E+00 4 .0000E+00 5 .0000E+00 6
.0000E+00 7 .0000E+00 8 .0000E+00
9 .1000E+01 10 .1000E+01 11 .1000E+01 12 .1000E+01 13 .1000E+01 14
.1000E+01 15 .1000E+01 16 .1000E+01
17 .0000E+00 18 .0000E+00 19 .0000E+00 20 .0000E+00 21 .0000E+00 22
.0000E+00 23 .0000E+00 24 .0000E+00

DAY OF WEEK = SATURDAY

1 .0000E+00 2 .0000E+00 3 .0000E+00 4 .0000E+00 5 .0000E+00 6
.0000E+00 7 .0000E+00 8 .0000E+00
9 .0000E+00 10 .0000E+00 11 .0000E+00 12 .0000E+00 13 .0000E+00 14
.0000E+00 15 .0000E+00 16 .0000E+00
17 .0000E+00 18 .0000E+00 19 .0000E+00 20 .0000E+00 21 .0000E+00 22
.0000E+00 23 .0000E+00 24 .0000E+00

DAY OF WEEK = SUNDAY

1 .0000E+00 2 .0000E+00 3 .0000E+00 4 .0000E+00 5 .0000E+00 6
.0000E+00 7 .0000E+00 8 .0000E+00
9 .0000E+00 10 .0000E+00 11 .0000E+00 12 .0000E+00 13 .0000E+00 14
.0000E+00 15 .0000E+00 16 .0000E+00
17 .0000E+00 18 .0000E+00 19 .0000E+00 20 .0000E+00 21 .0000E+00 22
.0000E+00 23 .0000E+00 24 .0000E+00

*** AERMOD - VERSION 21112 *** C:\Users\Michael Tirohn\Desktop\HRAs\14283 North
Fontana\14283 Shea *** 03/07/22
*** AERMET - VERSION 16216 ***
*** 09:29:37

PAGE 262

*** MODELOPTs: RegDFAULT CONC ELEV URBAN ADJ_U*

* SOURCE EMISSION RATE SCALARS WHICH VARY DIURNALLY AND BY DAY OF WEEK
(HRDOW) *

SOURCE ID = L0000230 ; SOURCE TYPE = VOLUME :
HOUR SCALAR HOUR SCALAR HOUR SCALAR HOUR SCALAR HOUR SCALAR HOUR
SCALAR HOUR SCALAR HOUR SCALAR

DAY OF WEEK = WEEKDAY

1 .0000E+00 2 .0000E+00 3 .0000E+00 4 .0000E+00 5 .0000E+00 6
.0000E+00 7 .0000E+00 8 .0000E+00
9 .1000E+01 10 .1000E+01 11 .1000E+01 12 .1000E+01 13 .1000E+01 14
.1000E+01 15 .1000E+01 16 .1000E+01
17 .0000E+00 18 .0000E+00 19 .0000E+00 20 .0000E+00 21 .0000E+00 22
.0000E+00 23 .0000E+00 24 .0000E+00

DAY OF WEEK = SATURDAY

1 .0000E+00 2 .0000E+00 3 .0000E+00 4 .0000E+00 5 .0000E+00 6
.0000E+00 7 .0000E+00 8 .0000E+00
9 .0000E+00 10 .0000E+00 11 .0000E+00 12 .0000E+00 13 .0000E+00 14
.0000E+00 15 .0000E+00 16 .0000E+00
17 .0000E+00 18 .0000E+00 19 .0000E+00 20 .0000E+00 21 .0000E+00 22
.0000E+00 23 .0000E+00 24 .0000E+00

DAY OF WEEK = SUNDAY

1 .0000E+00 2 .0000E+00 3 .0000E+00 4 .0000E+00 5 .0000E+00 6
.0000E+00 7 .0000E+00 8 .0000E+00
9 .0000E+00 10 .0000E+00 11 .0000E+00 12 .0000E+00 13 .0000E+00 14
.0000E+00 15 .0000E+00 16 .0000E+00
17 .0000E+00 18 .0000E+00 19 .0000E+00 20 .0000E+00 21 .0000E+00 22
.0000E+00 23 .0000E+00 24 .0000E+00

*** AERMOD - VERSION 21112 *** C:\Users\Michael Tirohn\Desktop\HRAs\14283 North
Fontana\14283 Shea *** 03/07/22

*** AERMET - VERSION 16216 ***

*** 09:29:37

PAGE 263

*** MODELOPTs: RegDEFAULT CONC ELEV URBAN ADJ_U*

* SOURCE EMISSION RATE SCALARS WHICH VARY DIURNALLY AND BY DAY OF WEEK
(HRDOW) *

SOURCE ID = L0000231 ; SOURCE TYPE = VOLUME :
HOUR SCALAR HOUR SCALAR HOUR SCALAR HOUR SCALAR HOUR SCALAR HOUR
SCALAR HOUR SCALAR HOUR SCALAR

DAY OF WEEK = WEEKDAY

1 .0000E+00 2 .0000E+00 3 .0000E+00 4 .0000E+00 5 .0000E+00 6
.0000E+00 7 .0000E+00 8 .0000E+00
9 .1000E+01 10 .1000E+01 11 .1000E+01 12 .1000E+01 13 .1000E+01 14
.1000E+01 15 .1000E+01 16 .1000E+01
17 .0000E+00 18 .0000E+00 19 .0000E+00 20 .0000E+00 21 .0000E+00 22
.0000E+00 23 .0000E+00 24 .0000E+00

DAY OF WEEK = SATURDAY

1 .0000E+00 2 .0000E+00 3 .0000E+00 4 .0000E+00 5 .0000E+00 6
.0000E+00 7 .0000E+00 8 .0000E+00
9 .0000E+00 10 .0000E+00 11 .0000E+00 12 .0000E+00 13 .0000E+00 14
.0000E+00 15 .0000E+00 16 .0000E+00
17 .0000E+00 18 .0000E+00 19 .0000E+00 20 .0000E+00 21 .0000E+00 22
.0000E+00 23 .0000E+00 24 .0000E+00

DAY OF WEEK = SUNDAY

1 .0000E+00 2 .0000E+00 3 .0000E+00 4 .0000E+00 5 .0000E+00 6
.0000E+00 7 .0000E+00 8 .0000E+00
9 .0000E+00 10 .0000E+00 11 .0000E+00 12 .0000E+00 13 .0000E+00 14
.0000E+00 15 .0000E+00 16 .0000E+00
17 .0000E+00 18 .0000E+00 19 .0000E+00 20 .0000E+00 21 .0000E+00 22
.0000E+00 23 .0000E+00 24 .0000E+00

*** AERMOD - VERSION 21112 *** C:\Users\Michael Tirohn\Desktop\HRAs\14283 North
Fontana\14283 Shea *** 03/07/22

*** AERMET - VERSION 16216 ***

*** 09:29:37

PAGE 264

*** MODELOPTs: RegDEFAULT CONC ELEV URBAN ADJ_U*

* SOURCE EMISSION RATE SCALARS WHICH VARY DIURNALLY AND BY DAY OF WEEK (HRDOW) *

SOURCE ID = L0000232 ; SOURCE TYPE = VOLUME :
 HOUR SCALAR HOUR SCALAR HOUR SCALAR HOUR SCALAR HOUR SCALAR HOUR
 SCALAR HOUR SCALAR HOUR SCALAR

DAY OF WEEK = WEEKDAY

1 .0000E+00 2 .0000E+00 3 .0000E+00 4 .0000E+00 5 .0000E+00 6
 .0000E+00 7 .0000E+00 8 .0000E+00
 9 .1000E+01 10 .1000E+01 11 .1000E+01 12 .1000E+01 13 .1000E+01 14
 .1000E+01 15 .1000E+01 16 .1000E+01
 17 .0000E+00 18 .0000E+00 19 .0000E+00 20 .0000E+00 21 .0000E+00 22
 .0000E+00 23 .0000E+00 24 .0000E+00

DAY OF WEEK = SATURDAY

1 .0000E+00 2 .0000E+00 3 .0000E+00 4 .0000E+00 5 .0000E+00 6
 .0000E+00 7 .0000E+00 8 .0000E+00
 9 .0000E+00 10 .0000E+00 11 .0000E+00 12 .0000E+00 13 .0000E+00 14
 .0000E+00 15 .0000E+00 16 .0000E+00
 17 .0000E+00 18 .0000E+00 19 .0000E+00 20 .0000E+00 21 .0000E+00 22
 .0000E+00 23 .0000E+00 24 .0000E+00

DAY OF WEEK = SUNDAY

1 .0000E+00 2 .0000E+00 3 .0000E+00 4 .0000E+00 5 .0000E+00 6
 .0000E+00 7 .0000E+00 8 .0000E+00
 9 .0000E+00 10 .0000E+00 11 .0000E+00 12 .0000E+00 13 .0000E+00 14
 .0000E+00 15 .0000E+00 16 .0000E+00
 17 .0000E+00 18 .0000E+00 19 .0000E+00 20 .0000E+00 21 .0000E+00 22
 .0000E+00 23 .0000E+00 24 .0000E+00

*** AERMOD - VERSION 21112 *** C:\Users\Michael Tirohn\Desktop\HRAs\14283 North
 Fontana\14283 Shea *** 03/07/22

*** AERMET - VERSION 16216 ***

09:29:37

PAGE 265

*** MODELOPTs: RegDFAULT CONC ELEV URBAN ADJ_U*

* SOURCE EMISSION RATE SCALARS WHICH VARY DIURNALLY AND BY DAY OF WEEK (HRDOW) *

SOURCE ID = L0000233 ; SOURCE TYPE = VOLUME :
 HOUR SCALAR HOUR SCALAR HOUR SCALAR HOUR SCALAR HOUR SCALAR HOUR
 SCALAR HOUR SCALAR HOUR SCALAR

DAY OF WEEK = WEEKDAY

1 .0000E+00 2 .0000E+00 3 .0000E+00 4 .0000E+00 5 .0000E+00 6
 .0000E+00 7 .0000E+00 8 .0000E+00
 9 .1000E+01 10 .1000E+01 11 .1000E+01 12 .1000E+01 13 .1000E+01 14
 .1000E+01 15 .1000E+01 16 .1000E+01
 17 .0000E+00 18 .0000E+00 19 .0000E+00 20 .0000E+00 21 .0000E+00 22
 .0000E+00 23 .0000E+00 24 .0000E+00

DAY OF WEEK = SATURDAY

1 .0000E+00 2 .0000E+00 3 .0000E+00 4 .0000E+00 5 .0000E+00 6
 .0000E+00 7 .0000E+00 8 .0000E+00
 9 .0000E+00 10 .0000E+00 11 .0000E+00 12 .0000E+00 13 .0000E+00 14
 .0000E+00 15 .0000E+00 16 .0000E+00
 17 .0000E+00 18 .0000E+00 19 .0000E+00 20 .0000E+00 21 .0000E+00 22
 .0000E+00 23 .0000E+00 24 .0000E+00

DAY OF WEEK = SUNDAY

1 .0000E+00 2 .0000E+00 3 .0000E+00 4 .0000E+00 5 .0000E+00 6
 .0000E+00 7 .0000E+00 8 .0000E+00
 9 .0000E+00 10 .0000E+00 11 .0000E+00 12 .0000E+00 13 .0000E+00 14
 .0000E+00 15 .0000E+00 16 .0000E+00
 17 .0000E+00 18 .0000E+00 19 .0000E+00 20 .0000E+00 21 .0000E+00 22
 .0000E+00 23 .0000E+00 24 .0000E+00

PAGE 266

*** MODELOPTs: RegDFAULT CONC ELEV URBAN ADJ_U*

* SOURCE EMISSION RATE SCALARS WHICH VARY DIURNALLY AND BY DAY OF WEEK
(HRDOW) *

SOURCE ID = L0000234 ; SOURCE TYPE = VOLUME :

SCALAR	HOURLY	SCALAR	HOURLY	SCALAR	HOURLY	SCALAR	HOURLY	SCALAR	HOURLY	SCALAR	HOURLY
DAY OF WEEK = WEEKDAY											
1	.0000E+00	2	.0000E+00	3	.0000E+00	4	.0000E+00	5	.0000E+00	6	.0000E+00
7	.0000E+00	8	.0000E+00	9	.1000E+01	10	.1000E+01	11	.1000E+01	12	.1000E+01
13	.1000E+01	14	.1000E+01	15	.1000E+01	16	.1000E+01	17	.0000E+00	18	.0000E+00
19	.0000E+00	20	.0000E+00	21	.0000E+00	22	.0000E+00	23	.0000E+00	24	.0000E+00
DAY OF WEEK = SATURDAY											
1	.0000E+00	2	.0000E+00	3	.0000E+00	4	.0000E+00	5	.0000E+00	6	.0000E+00
7	.0000E+00	8	.0000E+00	9	.0000E+00	10	.0000E+00	11	.0000E+00	12	.0000E+00
13	.0000E+00	14	.0000E+00	15	.0000E+00	16	.0000E+00	17	.0000E+00	18	.0000E+00
19	.0000E+00	20	.0000E+00	21	.0000E+00	22	.0000E+00	23	.0000E+00	24	.0000E+00
DAY OF WEEK = SUNDAY											
1	.0000E+00	2	.0000E+00	3	.0000E+00	4	.0000E+00	5	.0000E+00	6	.0000E+00
7	.0000E+00	8	.0000E+00	9	.0000E+00	10	.0000E+00	11	.0000E+00	12	.0000E+00
13	.0000E+00	14	.0000E+00	15	.0000E+00	16	.0000E+00	17	.0000E+00	18	.0000E+00
19	.0000E+00	20	.0000E+00	21	.0000E+00	22	.0000E+00	23	.0000E+00	24	.0000E+00

PAGE 267

*** MODELOPTs: RegDFAULT CONC ELEV URBAN ADJ_U*

* SOURCE EMISSION RATE SCALARS WHICH VARY DIURNALLY AND BY DAY OF WEEK
(HRDOW) *

SOURCE ID = L0000235 ; SOURCE TYPE = VOLUME :

SCALAR	HOURLY	SCALAR	HOURLY	SCALAR	HOURLY	SCALAR	HOURLY	SCALAR	HOURLY	SCALAR	HOURLY
DAY OF WEEK = WEEKDAY											
1	.0000E+00	2	.0000E+00	3	.0000E+00	4	.0000E+00	5	.0000E+00	6	.0000E+00
7	.0000E+00	8	.0000E+00	9	.1000E+01	10	.1000E+01	11	.1000E+01	12	.1000E+01
13	.1000E+01	14	.1000E+01	15	.1000E+01	16	.1000E+01	17	.0000E+00	18	.0000E+00
19	.0000E+00	20	.0000E+00	21	.0000E+00	22	.0000E+00	23	.0000E+00	24	.0000E+00
DAY OF WEEK = SATURDAY											
1	.0000E+00	2	.0000E+00	3	.0000E+00	4	.0000E+00	5	.0000E+00	6	.0000E+00
7	.0000E+00	8	.0000E+00	9	.0000E+00	10	.0000E+00	11	.0000E+00	12	.0000E+00
13	.0000E+00	14	.0000E+00	15	.0000E+00	16	.0000E+00	17	.0000E+00	18	.0000E+00
19	.0000E+00	20	.0000E+00	21	.0000E+00	22	.0000E+00	23	.0000E+00	24	.0000E+00

.0000E+00 23 .0000E+00 24 .0000E+00

DAY OF WEEK = SUNDAY

1 .0000E+00 2 .0000E+00 3 .0000E+00 4 .0000E+00 5 .0000E+00 6
.0000E+00 7 .0000E+00 8 .0000E+00
9 .0000E+00 10 .0000E+00 11 .0000E+00 12 .0000E+00 13 .0000E+00 14
.0000E+00 15 .0000E+00 16 .0000E+00
17 .0000E+00 18 .0000E+00 19 .0000E+00 20 .0000E+00 21 .0000E+00 22
.0000E+00 23 .0000E+00 24 .0000E+00

*** AERMOD - VERSION 21112 *** C:\Users\Michael Tirohn\Desktop\HRAs\14283 North
Fontana\14283 Shea *** 03/07/22

*** AERMET - VERSION 16216 ***

09:29:37

PAGE 268

*** MODELOPTs: RegDFAULT CONC ELEV URBAN ADJ_U*

* SOURCE EMISSION RATE SCALARS WHICH VARY DIURNALLY AND BY DAY OF WEEK
(HRDOW) *

SOURCE ID = L0000236 ; SOURCE TYPE = VOLUME :
HOUR SCALAR HOUR SCALAR HOUR SCALAR HOUR SCALAR HOUR SCALAR HOUR
SCALAR HOUR SCALAR HOUR SCALAR

DAY OF WEEK = WEEKDAY

1 .0000E+00 2 .0000E+00 3 .0000E+00 4 .0000E+00 5 .0000E+00 6
.0000E+00 7 .0000E+00 8 .0000E+00
9 .1000E+01 10 .1000E+01 11 .1000E+01 12 .1000E+01 13 .1000E+01 14
.1000E+01 15 .1000E+01 16 .1000E+01
17 .0000E+00 18 .0000E+00 19 .0000E+00 20 .0000E+00 21 .0000E+00 22
.0000E+00 23 .0000E+00 24 .0000E+00

DAY OF WEEK = SATURDAY

1 .0000E+00 2 .0000E+00 3 .0000E+00 4 .0000E+00 5 .0000E+00 6
.0000E+00 7 .0000E+00 8 .0000E+00
9 .0000E+00 10 .0000E+00 11 .0000E+00 12 .0000E+00 13 .0000E+00 14
.0000E+00 15 .0000E+00 16 .0000E+00
17 .0000E+00 18 .0000E+00 19 .0000E+00 20 .0000E+00 21 .0000E+00 22
.0000E+00 23 .0000E+00 24 .0000E+00

DAY OF WEEK = SUNDAY

1 .0000E+00 2 .0000E+00 3 .0000E+00 4 .0000E+00 5 .0000E+00 6
.0000E+00 7 .0000E+00 8 .0000E+00
9 .0000E+00 10 .0000E+00 11 .0000E+00 12 .0000E+00 13 .0000E+00 14
.0000E+00 15 .0000E+00 16 .0000E+00
17 .0000E+00 18 .0000E+00 19 .0000E+00 20 .0000E+00 21 .0000E+00 22
.0000E+00 23 .0000E+00 24 .0000E+00

*** AERMOD - VERSION 21112 *** C:\Users\Michael Tirohn\Desktop\HRAs\14283 North
Fontana\14283 Shea *** 03/07/22

*** AERMET - VERSION 16216 ***

09:29:37

PAGE 269

*** MODELOPTs: RegDFAULT CONC ELEV URBAN ADJ_U*

* SOURCE EMISSION RATE SCALARS WHICH VARY DIURNALLY AND BY DAY OF WEEK
(HRDOW) *

SOURCE ID = L0000237 ; SOURCE TYPE = VOLUME :
HOUR SCALAR HOUR SCALAR HOUR SCALAR HOUR SCALAR HOUR SCALAR HOUR
SCALAR HOUR SCALAR HOUR SCALAR

DAY OF WEEK = WEEKDAY

1 .0000E+00 2 .0000E+00 3 .0000E+00 4 .0000E+00 5 .0000E+00 6
.0000E+00 7 .0000E+00 8 .0000E+00
9 .1000E+01 10 .1000E+01 11 .1000E+01 12 .1000E+01 13 .1000E+01 14
.1000E+01 15 .1000E+01 16 .1000E+01

17 .0000E+00 18 .0000E+00 19 .0000E+00 20 .0000E+00 21 .0000E+00 22
.0000E+00 23 .0000E+00 24 .0000E+00

DAY OF WEEK = SATURDAY

1 .0000E+00 2 .0000E+00 3 .0000E+00 4 .0000E+00 5 .0000E+00 6
.0000E+00 7 .0000E+00 8 .0000E+00
9 .0000E+00 10 .0000E+00 11 .0000E+00 12 .0000E+00 13 .0000E+00 14
.0000E+00 15 .0000E+00 16 .0000E+00
17 .0000E+00 18 .0000E+00 19 .0000E+00 20 .0000E+00 21 .0000E+00 22
.0000E+00 23 .0000E+00 24 .0000E+00

DAY OF WEEK = SUNDAY

1 .0000E+00 2 .0000E+00 3 .0000E+00 4 .0000E+00 5 .0000E+00 6
.0000E+00 7 .0000E+00 8 .0000E+00
9 .0000E+00 10 .0000E+00 11 .0000E+00 12 .0000E+00 13 .0000E+00 14
.0000E+00 15 .0000E+00 16 .0000E+00
17 .0000E+00 18 .0000E+00 19 .0000E+00 20 .0000E+00 21 .0000E+00 22
.0000E+00 23 .0000E+00 24 .0000E+00

*** AERMOD - VERSION 21112 *** C:\Users\Michael Tirohn\Desktop\HRAs\14283 North
Fontana\14283 Shea *** 03/07/22

*** AERMET - VERSION 16216 ***

*** 09:29:37

PAGE 270

*** MODELOPTs: RegDFAULT CONC ELEV URBAN ADJ_U*

* SOURCE EMISSION RATE SCALARS WHICH VARY DIURNALLY AND BY DAY OF WEEK
(HRDOW) *

SOURCE ID = L0000238 ; SOURCE TYPE = VOLUME :
HOUR SCALAR HOUR SCALAR HOUR SCALAR HOUR SCALAR HOUR SCALAR HOUR
SCALAR HOUR SCALAR HOUR SCALAR

DAY OF WEEK = WEEKDAY

1 .0000E+00 2 .0000E+00 3 .0000E+00 4 .0000E+00 5 .0000E+00 6
.0000E+00 7 .0000E+00 8 .0000E+00
9 .1000E+01 10 .1000E+01 11 .1000E+01 12 .1000E+01 13 .1000E+01 14
.1000E+01 15 .1000E+01 16 .1000E+01
17 .0000E+00 18 .0000E+00 19 .0000E+00 20 .0000E+00 21 .0000E+00 22
.0000E+00 23 .0000E+00 24 .0000E+00

DAY OF WEEK = SATURDAY

1 .0000E+00 2 .0000E+00 3 .0000E+00 4 .0000E+00 5 .0000E+00 6
.0000E+00 7 .0000E+00 8 .0000E+00
9 .0000E+00 10 .0000E+00 11 .0000E+00 12 .0000E+00 13 .0000E+00 14
.0000E+00 15 .0000E+00 16 .0000E+00
17 .0000E+00 18 .0000E+00 19 .0000E+00 20 .0000E+00 21 .0000E+00 22
.0000E+00 23 .0000E+00 24 .0000E+00

DAY OF WEEK = SUNDAY

1 .0000E+00 2 .0000E+00 3 .0000E+00 4 .0000E+00 5 .0000E+00 6
.0000E+00 7 .0000E+00 8 .0000E+00
9 .0000E+00 10 .0000E+00 11 .0000E+00 12 .0000E+00 13 .0000E+00 14
.0000E+00 15 .0000E+00 16 .0000E+00
17 .0000E+00 18 .0000E+00 19 .0000E+00 20 .0000E+00 21 .0000E+00 22
.0000E+00 23 .0000E+00 24 .0000E+00

*** AERMOD - VERSION 21112 *** C:\Users\Michael Tirohn\Desktop\HRAs\14283 North
Fontana\14283 Shea *** 03/07/22

*** AERMET - VERSION 16216 ***

*** 09:29:37

PAGE 271

*** MODELOPTs: RegDFAULT CONC ELEV URBAN ADJ_U*

* SOURCE EMISSION RATE SCALARS WHICH VARY DIURNALLY AND BY DAY OF WEEK
(HRDOW) *

SOURCE ID = L0000239 ; SOURCE TYPE = VOLUME :
HOUR SCALAR HOUR SCALAR HOUR SCALAR HOUR SCALAR HOUR SCALAR HOUR

SCALAR HOUR SCALAR HOUR SCALAR

DAY OF WEEK = WEEKDAY

1 .0000E+00 2 .0000E+00 3 .0000E+00 4 .0000E+00 5 .0000E+00 6
.0000E+00 7 .0000E+00 8 .0000E+00
9 .1000E+01 10 .1000E+01 11 .1000E+01 12 .1000E+01 13 .1000E+01 14
.1000E+01 15 .1000E+01 16 .1000E+01
17 .0000E+00 18 .0000E+00 19 .0000E+00 20 .0000E+00 21 .0000E+00 22
.0000E+00 23 .0000E+00 24 .0000E+00

DAY OF WEEK = SATURDAY

1 .0000E+00 2 .0000E+00 3 .0000E+00 4 .0000E+00 5 .0000E+00 6
.0000E+00 7 .0000E+00 8 .0000E+00
9 .0000E+00 10 .0000E+00 11 .0000E+00 12 .0000E+00 13 .0000E+00 14
.0000E+00 15 .0000E+00 16 .0000E+00
17 .0000E+00 18 .0000E+00 19 .0000E+00 20 .0000E+00 21 .0000E+00 22
.0000E+00 23 .0000E+00 24 .0000E+00

DAY OF WEEK = SUNDAY

1 .0000E+00 2 .0000E+00 3 .0000E+00 4 .0000E+00 5 .0000E+00 6
.0000E+00 7 .0000E+00 8 .0000E+00
9 .0000E+00 10 .0000E+00 11 .0000E+00 12 .0000E+00 13 .0000E+00 14
.0000E+00 15 .0000E+00 16 .0000E+00
17 .0000E+00 18 .0000E+00 19 .0000E+00 20 .0000E+00 21 .0000E+00 22
.0000E+00 23 .0000E+00 24 .0000E+00

*** AERMOD - VERSION 21112 *** C:\Users\Michael Tirohn\Desktop\HRAs\14283 North
Fontana\14283 Shea *** 03/07/22
*** AERMET - VERSION 16216 ***
*** 09:29:37

PAGE 272

*** MODELOPTs: RegDFAULT CONC ELEV URBAN ADJ_U*

* SOURCE EMISSION RATE SCALARS WHICH VARY DIURNALLY AND BY DAY OF WEEK
(HRDOW) *

SOURCE ID = L0000240 ; SOURCE TYPE = VOLUME :
HOUR SCALAR HOUR SCALAR HOUR SCALAR HOUR SCALAR HOUR SCALAR HOUR
SCALAR HOUR SCALAR HOUR SCALAR

DAY OF WEEK = WEEKDAY

1 .0000E+00 2 .0000E+00 3 .0000E+00 4 .0000E+00 5 .0000E+00 6
.0000E+00 7 .0000E+00 8 .0000E+00
9 .1000E+01 10 .1000E+01 11 .1000E+01 12 .1000E+01 13 .1000E+01 14
.1000E+01 15 .1000E+01 16 .1000E+01
17 .0000E+00 18 .0000E+00 19 .0000E+00 20 .0000E+00 21 .0000E+00 22
.0000E+00 23 .0000E+00 24 .0000E+00

DAY OF WEEK = SATURDAY

1 .0000E+00 2 .0000E+00 3 .0000E+00 4 .0000E+00 5 .0000E+00 6
.0000E+00 7 .0000E+00 8 .0000E+00
9 .0000E+00 10 .0000E+00 11 .0000E+00 12 .0000E+00 13 .0000E+00 14
.0000E+00 15 .0000E+00 16 .0000E+00
17 .0000E+00 18 .0000E+00 19 .0000E+00 20 .0000E+00 21 .0000E+00 22
.0000E+00 23 .0000E+00 24 .0000E+00

DAY OF WEEK = SUNDAY

1 .0000E+00 2 .0000E+00 3 .0000E+00 4 .0000E+00 5 .0000E+00 6
.0000E+00 7 .0000E+00 8 .0000E+00
9 .0000E+00 10 .0000E+00 11 .0000E+00 12 .0000E+00 13 .0000E+00 14
.0000E+00 15 .0000E+00 16 .0000E+00
17 .0000E+00 18 .0000E+00 19 .0000E+00 20 .0000E+00 21 .0000E+00 22
.0000E+00 23 .0000E+00 24 .0000E+00

*** AERMOD - VERSION 21112 *** C:\Users\Michael Tirohn\Desktop\HRAs\14283 North
Fontana\14283 Shea *** 03/07/22
*** AERMET - VERSION 16216 ***
*** 09:29:37

*** MODELOPTs: RegDFAULT CONC ELEV URBAN ADJ_U*

* SOURCE EMISSION RATE SCALARS WHICH VARY DIURNALLY AND BY DAY OF WEEK (HRDOW) *

SOURCE ID = L0000241 ; SOURCE TYPE = VOLUME :
HOURLY SCALAR HOURLY SCALAR HOURLY SCALAR HOURLY SCALAR HOURLY SCALAR
SCALAR HOURLY SCALAR HOURLY SCALAR HOURLY SCALAR

DAY OF WEEK = WEEKDAY

Table with 12 columns (1-12) and 6 rows of scalar values for Weekday. Values range from .0000E+00 to .1000E+01.

DAY OF WEEK = SATURDAY

Table with 12 columns (1-12) and 6 rows of scalar values for Saturday. All values are .0000E+00.

DAY OF WEEK = SUNDAY

Table with 12 columns (1-12) and 6 rows of scalar values for Sunday. All values are .0000E+00.

*** AERMOD - VERSION 21112 *** C:\Users\Michael Tirohn\Desktop\HRAs\14283 North Fontana\14283 Shea *** 03/07/22

*** AERMET - VERSION 16216 ***

*** 09:29:37

*** MODELOPTs: RegDFAULT CONC ELEV URBAN ADJ_U*

* SOURCE EMISSION RATE SCALARS WHICH VARY DIURNALLY AND BY DAY OF WEEK (HRDOW) *

SOURCE ID = L0000242 ; SOURCE TYPE = VOLUME :
HOURLY SCALAR HOURLY SCALAR HOURLY SCALAR HOURLY SCALAR HOURLY SCALAR
SCALAR HOURLY SCALAR HOURLY SCALAR HOURLY SCALAR

DAY OF WEEK = WEEKDAY

Table with 12 columns (1-12) and 6 rows of scalar values for Weekday. Values range from .0000E+00 to .1000E+01.

DAY OF WEEK = SATURDAY

Table with 12 columns (1-12) and 6 rows of scalar values for Saturday. All values are .0000E+00.

DAY OF WEEK = SUNDAY

Table with 12 columns (1-12) and 3 rows of scalar values for Sunday. Values range from .0000E+00 to .1000E+01.

.0000E+00 15 .0000E+00 16 .0000E+00
17 .0000E+00 18 .0000E+00 19 .0000E+00 20 .0000E+00 21 .0000E+00 22
.0000E+00 23 .0000E+00 24 .0000E+00

*** AERMOD - VERSION 21112 *** C:\Users\Michael Tirohn\Desktop\HRAs\14283 North
Fontana\14283 Shea *** 03/07/22
*** AERMET - VERSION 16216 ***
*** 09:29:37

PAGE 275

*** MODELOPTs: RegDFAULT CONC ELEV URBAN ADJ_U*

* SOURCE EMISSION RATE SCALARS WHICH VARY DIURNALLY AND BY DAY OF WEEK
(HRDOW) *

SOURCE ID = L0000243 ; SOURCE TYPE = VOLUME :

SCALAR	HOURL	SCALAR	HOURL	SCALAR	HOURL	SCALAR	HOURL	SCALAR	HOURL
--------	-------	--------	-------	--------	-------	--------	-------	--------	-------

DAY OF WEEK = WEEKDAY

1	.0000E+00	2	.0000E+00	3	.0000E+00	4	.0000E+00	5	.0000E+00	6
	.0000E+00	7	.0000E+00	8	.0000E+00					
9	.1000E+01	10	.1000E+01	11	.1000E+01	12	.1000E+01	13	.1000E+01	14
	.1000E+01	15	.1000E+01	16	.1000E+01					
17	.0000E+00	18	.0000E+00	19	.0000E+00	20	.0000E+00	21	.0000E+00	22
	.0000E+00	23	.0000E+00	24	.0000E+00					

DAY OF WEEK = SATURDAY

1	.0000E+00	2	.0000E+00	3	.0000E+00	4	.0000E+00	5	.0000E+00	6
	.0000E+00	7	.0000E+00	8	.0000E+00					
9	.0000E+00	10	.0000E+00	11	.0000E+00	12	.0000E+00	13	.0000E+00	14
	.0000E+00	15	.0000E+00	16	.0000E+00					
17	.0000E+00	18	.0000E+00	19	.0000E+00	20	.0000E+00	21	.0000E+00	22
	.0000E+00	23	.0000E+00	24	.0000E+00					

DAY OF WEEK = SUNDAY

1	.0000E+00	2	.0000E+00	3	.0000E+00	4	.0000E+00	5	.0000E+00	6
	.0000E+00	7	.0000E+00	8	.0000E+00					
9	.0000E+00	10	.0000E+00	11	.0000E+00	12	.0000E+00	13	.0000E+00	14
	.0000E+00	15	.0000E+00	16	.0000E+00					
17	.0000E+00	18	.0000E+00	19	.0000E+00	20	.0000E+00	21	.0000E+00	22
	.0000E+00	23	.0000E+00	24	.0000E+00					

*** AERMOD - VERSION 21112 *** C:\Users\Michael Tirohn\Desktop\HRAs\14283 North
Fontana\14283 Shea *** 03/07/22
*** AERMET - VERSION 16216 ***
*** 09:29:37

PAGE 276

*** MODELOPTs: RegDFAULT CONC ELEV URBAN ADJ_U*

* SOURCE EMISSION RATE SCALARS WHICH VARY DIURNALLY AND BY DAY OF WEEK
(HRDOW) *

SOURCE ID = L0000244 ; SOURCE TYPE = VOLUME :

SCALAR	HOURL	SCALAR	HOURL	SCALAR	HOURL	SCALAR	HOURL	SCALAR	HOURL
--------	-------	--------	-------	--------	-------	--------	-------	--------	-------

DAY OF WEEK = WEEKDAY

1	.0000E+00	2	.0000E+00	3	.0000E+00	4	.0000E+00	5	.0000E+00	6
	.0000E+00	7	.0000E+00	8	.0000E+00					
9	.1000E+01	10	.1000E+01	11	.1000E+01	12	.1000E+01	13	.1000E+01	14
	.1000E+01	15	.1000E+01	16	.1000E+01					
17	.0000E+00	18	.0000E+00	19	.0000E+00	20	.0000E+00	21	.0000E+00	22
	.0000E+00	23	.0000E+00	24	.0000E+00					

DAY OF WEEK = SATURDAY

1	.0000E+00	2	.0000E+00	3	.0000E+00	4	.0000E+00	5	.0000E+00	6
	.0000E+00	7	.0000E+00	8	.0000E+00					

9 .0000E+00 10 .0000E+00 11 .0000E+00 12 .0000E+00 13 .0000E+00 14
.0000E+00 15 .0000E+00 16 .0000E+00
17 .0000E+00 18 .0000E+00 19 .0000E+00 20 .0000E+00 21 .0000E+00 22
.0000E+00 23 .0000E+00 24 .0000E+00

DAY OF WEEK = SUNDAY

1 .0000E+00 2 .0000E+00 3 .0000E+00 4 .0000E+00 5 .0000E+00 6
.0000E+00 7 .0000E+00 8 .0000E+00
9 .0000E+00 10 .0000E+00 11 .0000E+00 12 .0000E+00 13 .0000E+00 14
.0000E+00 15 .0000E+00 16 .0000E+00
17 .0000E+00 18 .0000E+00 19 .0000E+00 20 .0000E+00 21 .0000E+00 22
.0000E+00 23 .0000E+00 24 .0000E+00

*** AERMOD - VERSION 21112 *** C:\Users\Michael Tirohn\Desktop\HRAs\14283 North
Fontana\14283 Shea *** 03/07/22

*** AERMET - VERSION 16216 ***

*** 09:29:37

PAGE 277

*** MODELOPTs: RegDFAULT CONC ELEV URBAN ADJ_U*

* SOURCE EMISSION RATE SCALARS WHICH VARY DIURNALLY AND BY DAY OF WEEK
(HRDOW) *

SOURCE ID = L0000245 ; SOURCE TYPE = VOLUME :
HOUR SCALAR HOUR SCALAR HOUR SCALAR HOUR SCALAR HOUR SCALAR HOUR
SCALAR HOUR SCALAR HOUR SCALAR

DAY OF WEEK = WEEKDAY

1 .0000E+00 2 .0000E+00 3 .0000E+00 4 .0000E+00 5 .0000E+00 6
.0000E+00 7 .0000E+00 8 .0000E+00
9 .1000E+01 10 .1000E+01 11 .1000E+01 12 .1000E+01 13 .1000E+01 14
.1000E+01 15 .1000E+01 16 .1000E+01
17 .0000E+00 18 .0000E+00 19 .0000E+00 20 .0000E+00 21 .0000E+00 22
.0000E+00 23 .0000E+00 24 .0000E+00

DAY OF WEEK = SATURDAY

1 .0000E+00 2 .0000E+00 3 .0000E+00 4 .0000E+00 5 .0000E+00 6
.0000E+00 7 .0000E+00 8 .0000E+00
9 .0000E+00 10 .0000E+00 11 .0000E+00 12 .0000E+00 13 .0000E+00 14
.0000E+00 15 .0000E+00 16 .0000E+00
17 .0000E+00 18 .0000E+00 19 .0000E+00 20 .0000E+00 21 .0000E+00 22
.0000E+00 23 .0000E+00 24 .0000E+00

DAY OF WEEK = SUNDAY

1 .0000E+00 2 .0000E+00 3 .0000E+00 4 .0000E+00 5 .0000E+00 6
.0000E+00 7 .0000E+00 8 .0000E+00
9 .0000E+00 10 .0000E+00 11 .0000E+00 12 .0000E+00 13 .0000E+00 14
.0000E+00 15 .0000E+00 16 .0000E+00
17 .0000E+00 18 .0000E+00 19 .0000E+00 20 .0000E+00 21 .0000E+00 22
.0000E+00 23 .0000E+00 24 .0000E+00

*** AERMOD - VERSION 21112 *** C:\Users\Michael Tirohn\Desktop\HRAs\14283 North
Fontana\14283 Shea *** 03/07/22

*** AERMET - VERSION 16216 ***

*** 09:29:37

PAGE 278

*** MODELOPTs: RegDFAULT CONC ELEV URBAN ADJ_U*

* SOURCE EMISSION RATE SCALARS WHICH VARY DIURNALLY AND BY DAY OF WEEK
(HRDOW) *

SOURCE ID = L0000246 ; SOURCE TYPE = VOLUME :
HOUR SCALAR HOUR SCALAR HOUR SCALAR HOUR SCALAR HOUR SCALAR HOUR
SCALAR HOUR SCALAR HOUR SCALAR

DAY OF WEEK = WEEKDAY

1 .0000E+00 2 .0000E+00 3 .0000E+00 4 .0000E+00 5 .0000E+00 6

.0000E+00 7 .0000E+00 8 .0000E+00
9 .1000E+01 10 .1000E+01 11 .1000E+01 12 .1000E+01 13 .1000E+01 14
.1000E+01 15 .1000E+01 16 .1000E+01
17 .0000E+00 18 .0000E+00 19 .0000E+00 20 .0000E+00 21 .0000E+00 22
.0000E+00 23 .0000E+00 24 .0000E+00

DAY OF WEEK = SATURDAY

1 .0000E+00 2 .0000E+00 3 .0000E+00 4 .0000E+00 5 .0000E+00 6
.0000E+00 7 .0000E+00 8 .0000E+00
9 .0000E+00 10 .0000E+00 11 .0000E+00 12 .0000E+00 13 .0000E+00 14
.0000E+00 15 .0000E+00 16 .0000E+00
17 .0000E+00 18 .0000E+00 19 .0000E+00 20 .0000E+00 21 .0000E+00 22
.0000E+00 23 .0000E+00 24 .0000E+00

DAY OF WEEK = SUNDAY

1 .0000E+00 2 .0000E+00 3 .0000E+00 4 .0000E+00 5 .0000E+00 6
.0000E+00 7 .0000E+00 8 .0000E+00
9 .0000E+00 10 .0000E+00 11 .0000E+00 12 .0000E+00 13 .0000E+00 14
.0000E+00 15 .0000E+00 16 .0000E+00
17 .0000E+00 18 .0000E+00 19 .0000E+00 20 .0000E+00 21 .0000E+00 22
.0000E+00 23 .0000E+00 24 .0000E+00

*** AERMOD - VERSION 21112 *** C:\Users\Michael Tirohn\Desktop\HRAs\14283 North
Fontana\14283 Shea *** 03/07/22

*** AERMET - VERSION 16216 ***

*** 09:29:37

PAGE 279

*** MODELOPTs: RegDEFAULT CONC ELEV URBAN ADJ_U*

* SOURCE EMISSION RATE SCALARS WHICH VARY DIURNALLY AND BY DAY OF WEEK
(HRDOW) *

SOURCE ID = L0000247 ; SOURCE TYPE = VOLUME :
HOUR SCALAR HOUR SCALAR HOUR SCALAR HOUR SCALAR HOUR SCALAR HOUR
SCALAR HOUR SCALAR HOUR SCALAR

DAY OF WEEK = WEEKDAY

1 .0000E+00 2 .0000E+00 3 .0000E+00 4 .0000E+00 5 .0000E+00 6
.0000E+00 7 .0000E+00 8 .0000E+00
9 .1000E+01 10 .1000E+01 11 .1000E+01 12 .1000E+01 13 .1000E+01 14
.1000E+01 15 .1000E+01 16 .1000E+01
17 .0000E+00 18 .0000E+00 19 .0000E+00 20 .0000E+00 21 .0000E+00 22
.0000E+00 23 .0000E+00 24 .0000E+00

DAY OF WEEK = SATURDAY

1 .0000E+00 2 .0000E+00 3 .0000E+00 4 .0000E+00 5 .0000E+00 6
.0000E+00 7 .0000E+00 8 .0000E+00
9 .0000E+00 10 .0000E+00 11 .0000E+00 12 .0000E+00 13 .0000E+00 14
.0000E+00 15 .0000E+00 16 .0000E+00
17 .0000E+00 18 .0000E+00 19 .0000E+00 20 .0000E+00 21 .0000E+00 22
.0000E+00 23 .0000E+00 24 .0000E+00

DAY OF WEEK = SUNDAY

1 .0000E+00 2 .0000E+00 3 .0000E+00 4 .0000E+00 5 .0000E+00 6
.0000E+00 7 .0000E+00 8 .0000E+00
9 .0000E+00 10 .0000E+00 11 .0000E+00 12 .0000E+00 13 .0000E+00 14
.0000E+00 15 .0000E+00 16 .0000E+00
17 .0000E+00 18 .0000E+00 19 .0000E+00 20 .0000E+00 21 .0000E+00 22
.0000E+00 23 .0000E+00 24 .0000E+00

*** AERMOD - VERSION 21112 *** C:\Users\Michael Tirohn\Desktop\HRAs\14283 North
Fontana\14283 Shea *** 03/07/22

*** AERMET - VERSION 16216 ***

*** 09:29:37

PAGE 280

*** MODELOPTs: RegDEFAULT CONC ELEV URBAN ADJ_U*

* SOURCE EMISSION RATE SCALARS WHICH VARY DIURNALLY AND BY DAY OF WEEK
(HRDOW) *

SOURCE ID = L0000248 ; SOURCE TYPE = VOLUME :
HOUR SCALAR HOUR SCALAR HOUR SCALAR HOUR SCALAR HOUR SCALAR HOUR
SCALAR HOUR SCALAR HOUR SCALAR

DAY OF WEEK = WEEKDAY

1 .0000E+00 2 .0000E+00 3 .0000E+00 4 .0000E+00 5 .0000E+00 6
.0000E+00 7 .0000E+00 8 .0000E+00
9 .1000E+01 10 .1000E+01 11 .1000E+01 12 .1000E+01 13 .1000E+01 14
.1000E+01 15 .1000E+01 16 .1000E+01
17 .0000E+00 18 .0000E+00 19 .0000E+00 20 .0000E+00 21 .0000E+00 22
.0000E+00 23 .0000E+00 24 .0000E+00

DAY OF WEEK = SATURDAY

1 .0000E+00 2 .0000E+00 3 .0000E+00 4 .0000E+00 5 .0000E+00 6
.0000E+00 7 .0000E+00 8 .0000E+00
9 .0000E+00 10 .0000E+00 11 .0000E+00 12 .0000E+00 13 .0000E+00 14
.0000E+00 15 .0000E+00 16 .0000E+00
17 .0000E+00 18 .0000E+00 19 .0000E+00 20 .0000E+00 21 .0000E+00 22
.0000E+00 23 .0000E+00 24 .0000E+00

DAY OF WEEK = SUNDAY

1 .0000E+00 2 .0000E+00 3 .0000E+00 4 .0000E+00 5 .0000E+00 6
.0000E+00 7 .0000E+00 8 .0000E+00
9 .0000E+00 10 .0000E+00 11 .0000E+00 12 .0000E+00 13 .0000E+00 14
.0000E+00 15 .0000E+00 16 .0000E+00
17 .0000E+00 18 .0000E+00 19 .0000E+00 20 .0000E+00 21 .0000E+00 22
.0000E+00 23 .0000E+00 24 .0000E+00

*** AERMOD - VERSION 21112 *** C:\Users\Michael Tirohn\Desktop\HRAs\14283 North
Fontana\14283 Shea *** 03/07/22

*** AERMET - VERSION 16216 ***

*** 09:29:37

PAGE 281

*** MODELOPTs: RegDFAULT CONC ELEV URBAN ADJ_U*

* SOURCE EMISSION RATE SCALARS WHICH VARY DIURNALLY AND BY DAY OF WEEK
(HRDOW) *

SOURCE ID = L0000249 ; SOURCE TYPE = VOLUME :
HOUR SCALAR HOUR SCALAR HOUR SCALAR HOUR SCALAR HOUR SCALAR HOUR
SCALAR HOUR SCALAR HOUR SCALAR

DAY OF WEEK = WEEKDAY

1 .0000E+00 2 .0000E+00 3 .0000E+00 4 .0000E+00 5 .0000E+00 6
.0000E+00 7 .0000E+00 8 .0000E+00
9 .1000E+01 10 .1000E+01 11 .1000E+01 12 .1000E+01 13 .1000E+01 14
.1000E+01 15 .1000E+01 16 .1000E+01
17 .0000E+00 18 .0000E+00 19 .0000E+00 20 .0000E+00 21 .0000E+00 22
.0000E+00 23 .0000E+00 24 .0000E+00

DAY OF WEEK = SATURDAY

1 .0000E+00 2 .0000E+00 3 .0000E+00 4 .0000E+00 5 .0000E+00 6
.0000E+00 7 .0000E+00 8 .0000E+00
9 .0000E+00 10 .0000E+00 11 .0000E+00 12 .0000E+00 13 .0000E+00 14
.0000E+00 15 .0000E+00 16 .0000E+00
17 .0000E+00 18 .0000E+00 19 .0000E+00 20 .0000E+00 21 .0000E+00 22
.0000E+00 23 .0000E+00 24 .0000E+00

DAY OF WEEK = SUNDAY

1 .0000E+00 2 .0000E+00 3 .0000E+00 4 .0000E+00 5 .0000E+00 6
.0000E+00 7 .0000E+00 8 .0000E+00
9 .0000E+00 10 .0000E+00 11 .0000E+00 12 .0000E+00 13 .0000E+00 14
.0000E+00 15 .0000E+00 16 .0000E+00
17 .0000E+00 18 .0000E+00 19 .0000E+00 20 .0000E+00 21 .0000E+00 22
.0000E+00 23 .0000E+00 24 .0000E+00

*** AERMOD - VERSION 21112 *** C:\Users\Michael Tirohn\Desktop\HRAs\14283 North
Fontana\14283 Shea *** 03/07/22

*** MODELOPTs: RegDEFAULT CONC ELEV URBAN ADJ_U*

* SOURCE EMISSION RATE SCALARS WHICH VARY DIURNALLY AND BY DAY OF WEEK (HRDOW) *

SOURCE ID = L0000250 ; SOURCE TYPE = VOLUME :
HOUR SCALAR HOUR SCALAR HOUR SCALAR HOUR SCALAR HOUR SCALAR HOUR
SCALAR HOUR SCALAR HOUR SCALAR

DAY OF WEEK = WEEKDAY

1 .0000E+00 2 .0000E+00 3 .0000E+00 4 .0000E+00 5 .0000E+00 6
.0000E+00 7 .0000E+00 8 .0000E+00
9 .1000E+01 10 .1000E+01 11 .1000E+01 12 .1000E+01 13 .1000E+01 14
.1000E+01 15 .1000E+01 16 .1000E+01
17 .0000E+00 18 .0000E+00 19 .0000E+00 20 .0000E+00 21 .0000E+00 22
.0000E+00 23 .0000E+00 24 .0000E+00

DAY OF WEEK = SATURDAY

1 .0000E+00 2 .0000E+00 3 .0000E+00 4 .0000E+00 5 .0000E+00 6
.0000E+00 7 .0000E+00 8 .0000E+00
9 .0000E+00 10 .0000E+00 11 .0000E+00 12 .0000E+00 13 .0000E+00 14
.0000E+00 15 .0000E+00 16 .0000E+00
17 .0000E+00 18 .0000E+00 19 .0000E+00 20 .0000E+00 21 .0000E+00 22
.0000E+00 23 .0000E+00 24 .0000E+00

DAY OF WEEK = SUNDAY

1 .0000E+00 2 .0000E+00 3 .0000E+00 4 .0000E+00 5 .0000E+00 6
.0000E+00 7 .0000E+00 8 .0000E+00
9 .0000E+00 10 .0000E+00 11 .0000E+00 12 .0000E+00 13 .0000E+00 14
.0000E+00 15 .0000E+00 16 .0000E+00
17 .0000E+00 18 .0000E+00 19 .0000E+00 20 .0000E+00 21 .0000E+00 22
.0000E+00 23 .0000E+00 24 .0000E+00

*** AERMOD - VERSION 21112 *** C:\Users\Michael Tirohn\Desktop\HRAs\14283 North
Fontana\14283 Shea *** 03/07/22
*** AERMET - VERSION 16216 ***

*** MODELOPTs: RegDEFAULT CONC ELEV URBAN ADJ_U*

* SOURCE EMISSION RATE SCALARS WHICH VARY DIURNALLY AND BY DAY OF WEEK (HRDOW) *

SOURCE ID = L0000251 ; SOURCE TYPE = VOLUME :
HOUR SCALAR HOUR SCALAR HOUR SCALAR HOUR SCALAR HOUR SCALAR HOUR
SCALAR HOUR SCALAR HOUR SCALAR

DAY OF WEEK = WEEKDAY

1 .0000E+00 2 .0000E+00 3 .0000E+00 4 .0000E+00 5 .0000E+00 6
.0000E+00 7 .0000E+00 8 .0000E+00
9 .1000E+01 10 .1000E+01 11 .1000E+01 12 .1000E+01 13 .1000E+01 14
.1000E+01 15 .1000E+01 16 .1000E+01
17 .0000E+00 18 .0000E+00 19 .0000E+00 20 .0000E+00 21 .0000E+00 22
.0000E+00 23 .0000E+00 24 .0000E+00

DAY OF WEEK = SATURDAY

1 .0000E+00 2 .0000E+00 3 .0000E+00 4 .0000E+00 5 .0000E+00 6
.0000E+00 7 .0000E+00 8 .0000E+00
9 .0000E+00 10 .0000E+00 11 .0000E+00 12 .0000E+00 13 .0000E+00 14
.0000E+00 15 .0000E+00 16 .0000E+00
17 .0000E+00 18 .0000E+00 19 .0000E+00 20 .0000E+00 21 .0000E+00 22
.0000E+00 23 .0000E+00 24 .0000E+00

DAY OF WEEK = SUNDAY

1 .0000E+00 2 .0000E+00 3 .0000E+00 4 .0000E+00 5 .0000E+00 6
.0000E+00 7 .0000E+00 8 .0000E+00
9 .0000E+00 10 .0000E+00 11 .0000E+00 12 .0000E+00 13 .0000E+00 14
.0000E+00 15 .0000E+00 16 .0000E+00
17 .0000E+00 18 .0000E+00 19 .0000E+00 20 .0000E+00 21 .0000E+00 22
.0000E+00 23 .0000E+00 24 .0000E+00

*** AERMOD - VERSION 21112 *** C:\Users\Michael Tirohn\Desktop\HRAs\14283 North
Fontana\14283 Shea *** 03/07/22

*** AERMET - VERSION 16216 ***

09:29:37

PAGE 284

*** MODELOPTs: RegDFAULT CONC ELEV URBAN ADJ_U*

* SOURCE EMISSION RATE SCALARS WHICH VARY DIURNALLY AND BY DAY OF WEEK
(HRDOW) *

SOURCE ID = L0000252 ; SOURCE TYPE = VOLUME :
HOUR SCALAR HOUR SCALAR HOUR SCALAR HOUR SCALAR HOUR SCALAR HOUR
SCALAR HOUR SCALAR HOUR SCALAR

DAY OF WEEK = WEEKDAY

1 .0000E+00 2 .0000E+00 3 .0000E+00 4 .0000E+00 5 .0000E+00 6
.0000E+00 7 .0000E+00 8 .0000E+00
9 .1000E+01 10 .1000E+01 11 .1000E+01 12 .1000E+01 13 .1000E+01 14
.1000E+01 15 .1000E+01 16 .1000E+01
17 .0000E+00 18 .0000E+00 19 .0000E+00 20 .0000E+00 21 .0000E+00 22
.0000E+00 23 .0000E+00 24 .0000E+00

DAY OF WEEK = SATURDAY

1 .0000E+00 2 .0000E+00 3 .0000E+00 4 .0000E+00 5 .0000E+00 6
.0000E+00 7 .0000E+00 8 .0000E+00
9 .0000E+00 10 .0000E+00 11 .0000E+00 12 .0000E+00 13 .0000E+00 14
.0000E+00 15 .0000E+00 16 .0000E+00
17 .0000E+00 18 .0000E+00 19 .0000E+00 20 .0000E+00 21 .0000E+00 22
.0000E+00 23 .0000E+00 24 .0000E+00

DAY OF WEEK = SUNDAY

1 .0000E+00 2 .0000E+00 3 .0000E+00 4 .0000E+00 5 .0000E+00 6
.0000E+00 7 .0000E+00 8 .0000E+00
9 .0000E+00 10 .0000E+00 11 .0000E+00 12 .0000E+00 13 .0000E+00 14
.0000E+00 15 .0000E+00 16 .0000E+00
17 .0000E+00 18 .0000E+00 19 .0000E+00 20 .0000E+00 21 .0000E+00 22
.0000E+00 23 .0000E+00 24 .0000E+00

*** AERMOD - VERSION 21112 *** C:\Users\Michael Tirohn\Desktop\HRAs\14283 North
Fontana\14283 Shea *** 03/07/22

*** AERMET - VERSION 16216 ***

09:29:37

PAGE 285

*** MODELOPTs: RegDFAULT CONC ELEV URBAN ADJ_U*

* SOURCE EMISSION RATE SCALARS WHICH VARY DIURNALLY AND BY DAY OF WEEK
(HRDOW) *

SOURCE ID = L0000253 ; SOURCE TYPE = VOLUME :
HOUR SCALAR HOUR SCALAR HOUR SCALAR HOUR SCALAR HOUR SCALAR HOUR
SCALAR HOUR SCALAR HOUR SCALAR

DAY OF WEEK = WEEKDAY

1 .0000E+00 2 .0000E+00 3 .0000E+00 4 .0000E+00 5 .0000E+00 6
.0000E+00 7 .0000E+00 8 .0000E+00
9 .1000E+01 10 .1000E+01 11 .1000E+01 12 .1000E+01 13 .1000E+01 14
.1000E+01 15 .1000E+01 16 .1000E+01
17 .0000E+00 18 .0000E+00 19 .0000E+00 20 .0000E+00 21 .0000E+00 22
.0000E+00 23 .0000E+00 24 .0000E+00

DAY OF WEEK = SATURDAY

1 .0000E+00 2 .0000E+00 3 .0000E+00 4 .0000E+00 5 .0000E+00 6
.0000E+00 7 .0000E+00 8 .0000E+00
9 .0000E+00 10 .0000E+00 11 .0000E+00 12 .0000E+00 13 .0000E+00 14
.0000E+00 15 .0000E+00 16 .0000E+00
17 .0000E+00 18 .0000E+00 19 .0000E+00 20 .0000E+00 21 .0000E+00 22
.0000E+00 23 .0000E+00 24 .0000E+00

DAY OF WEEK = SUNDAY

1 .0000E+00 2 .0000E+00 3 .0000E+00 4 .0000E+00 5 .0000E+00 6
.0000E+00 7 .0000E+00 8 .0000E+00
9 .0000E+00 10 .0000E+00 11 .0000E+00 12 .0000E+00 13 .0000E+00 14
.0000E+00 15 .0000E+00 16 .0000E+00
17 .0000E+00 18 .0000E+00 19 .0000E+00 20 .0000E+00 21 .0000E+00 22
.0000E+00 23 .0000E+00 24 .0000E+00

*** AERMOD - VERSION 21112 *** C:\Users\Michael Tirohn\Desktop\HRAs\14283 North
Fontana\14283 Shea *** 03/07/22
*** AERMET - VERSION 16216 ***
*** 09:29:37

PAGE 286

*** MODELOPTs: RegDFAULT CONC ELEV URBAN ADJ_U*

* SOURCE EMISSION RATE SCALARS WHICH VARY DIURNALLY AND BY DAY OF WEEK
(HRDOW) *

SOURCE ID = L0000254 ; SOURCE TYPE = VOLUME :
HOUR SCALAR HOUR SCALAR HOUR SCALAR HOUR SCALAR HOUR SCALAR HOUR
SCALAR HOUR SCALAR HOUR SCALAR

DAY OF WEEK = WEEKDAY

1 .0000E+00 2 .0000E+00 3 .0000E+00 4 .0000E+00 5 .0000E+00 6
.0000E+00 7 .0000E+00 8 .0000E+00
9 .1000E+01 10 .1000E+01 11 .1000E+01 12 .1000E+01 13 .1000E+01 14
.1000E+01 15 .1000E+01 16 .1000E+01
17 .0000E+00 18 .0000E+00 19 .0000E+00 20 .0000E+00 21 .0000E+00 22
.0000E+00 23 .0000E+00 24 .0000E+00

DAY OF WEEK = SATURDAY

1 .0000E+00 2 .0000E+00 3 .0000E+00 4 .0000E+00 5 .0000E+00 6
.0000E+00 7 .0000E+00 8 .0000E+00
9 .0000E+00 10 .0000E+00 11 .0000E+00 12 .0000E+00 13 .0000E+00 14
.0000E+00 15 .0000E+00 16 .0000E+00
17 .0000E+00 18 .0000E+00 19 .0000E+00 20 .0000E+00 21 .0000E+00 22
.0000E+00 23 .0000E+00 24 .0000E+00

DAY OF WEEK = SUNDAY

1 .0000E+00 2 .0000E+00 3 .0000E+00 4 .0000E+00 5 .0000E+00 6
.0000E+00 7 .0000E+00 8 .0000E+00
9 .0000E+00 10 .0000E+00 11 .0000E+00 12 .0000E+00 13 .0000E+00 14
.0000E+00 15 .0000E+00 16 .0000E+00
17 .0000E+00 18 .0000E+00 19 .0000E+00 20 .0000E+00 21 .0000E+00 22
.0000E+00 23 .0000E+00 24 .0000E+00

*** AERMOD - VERSION 21112 *** C:\Users\Michael Tirohn\Desktop\HRAs\14283 North
Fontana\14283 Shea *** 03/07/22
*** AERMET - VERSION 16216 ***
*** 09:29:37

PAGE 287

*** MODELOPTs: RegDFAULT CONC ELEV URBAN ADJ_U*

* SOURCE EMISSION RATE SCALARS WHICH VARY DIURNALLY AND BY DAY OF WEEK
(HRDOW) *

SOURCE ID = L0000255 ; SOURCE TYPE = VOLUME :
HOUR SCALAR HOUR SCALAR HOUR SCALAR HOUR SCALAR HOUR SCALAR HOUR
SCALAR HOUR SCALAR HOUR SCALAR

DAY OF WEEK = WEEKDAY

1	.0000E+00	2	.0000E+00	3	.0000E+00	4	.0000E+00	5	.0000E+00	6	
	.0000E+00	7	.0000E+00	8	.0000E+00						
9	.1000E+01	10	.1000E+01	11	.1000E+01	12	.1000E+01	13	.1000E+01	14	
	.1000E+01	15	.1000E+01	16	.1000E+01						
17	.0000E+00	18	.0000E+00	19	.0000E+00	20	.0000E+00	21	.0000E+00	22	
	.0000E+00	23	.0000E+00	24	.0000E+00						

DAY OF WEEK = SATURDAY

1	.0000E+00	2	.0000E+00	3	.0000E+00	4	.0000E+00	5	.0000E+00	6	
	.0000E+00	7	.0000E+00	8	.0000E+00						
9	.0000E+00	10	.0000E+00	11	.0000E+00	12	.0000E+00	13	.0000E+00	14	
	.0000E+00	15	.0000E+00	16	.0000E+00						
17	.0000E+00	18	.0000E+00	19	.0000E+00	20	.0000E+00	21	.0000E+00	22	
	.0000E+00	23	.0000E+00	24	.0000E+00						

DAY OF WEEK = SUNDAY

1	.0000E+00	2	.0000E+00	3	.0000E+00	4	.0000E+00	5	.0000E+00	6	
	.0000E+00	7	.0000E+00	8	.0000E+00						
9	.0000E+00	10	.0000E+00	11	.0000E+00	12	.0000E+00	13	.0000E+00	14	
	.0000E+00	15	.0000E+00	16	.0000E+00						
17	.0000E+00	18	.0000E+00	19	.0000E+00	20	.0000E+00	21	.0000E+00	22	
	.0000E+00	23	.0000E+00	24	.0000E+00						

*** AERMOD - VERSION 21112 *** C:\Users\Michael Tirohn\Desktop\HRAs\14283 North
 Fontana\14283 Shea *** 03/07/22

*** AERMET - VERSION 16216 ***

*** 09:29:37

PAGE 288

*** MODELOPTs: RegDEFAULT CONC ELEV URBAN ADJ_U*

* SOURCE EMISSION RATE SCALARS WHICH VARY DIURNALLY AND BY DAY OF WEEK
 (HRDOW) *

SOURCE ID = L0000256 ; SOURCE TYPE = VOLUME :
 HOUR SCALAR HOUR SCALAR HOUR SCALAR HOUR SCALAR HOUR SCALAR HOUR
 SCALAR HOUR SCALAR HOUR SCALAR

DAY OF WEEK = WEEKDAY

1	.0000E+00	2	.0000E+00	3	.0000E+00	4	.0000E+00	5	.0000E+00	6	
	.0000E+00	7	.0000E+00	8	.0000E+00						
9	.1000E+01	10	.1000E+01	11	.1000E+01	12	.1000E+01	13	.1000E+01	14	
	.1000E+01	15	.1000E+01	16	.1000E+01						
17	.0000E+00	18	.0000E+00	19	.0000E+00	20	.0000E+00	21	.0000E+00	22	
	.0000E+00	23	.0000E+00	24	.0000E+00						

DAY OF WEEK = SATURDAY

1	.0000E+00	2	.0000E+00	3	.0000E+00	4	.0000E+00	5	.0000E+00	6	
	.0000E+00	7	.0000E+00	8	.0000E+00						
9	.0000E+00	10	.0000E+00	11	.0000E+00	12	.0000E+00	13	.0000E+00	14	
	.0000E+00	15	.0000E+00	16	.0000E+00						
17	.0000E+00	18	.0000E+00	19	.0000E+00	20	.0000E+00	21	.0000E+00	22	
	.0000E+00	23	.0000E+00	24	.0000E+00						

DAY OF WEEK = SUNDAY

1	.0000E+00	2	.0000E+00	3	.0000E+00	4	.0000E+00	5	.0000E+00	6	
	.0000E+00	7	.0000E+00	8	.0000E+00						
9	.0000E+00	10	.0000E+00	11	.0000E+00	12	.0000E+00	13	.0000E+00	14	
	.0000E+00	15	.0000E+00	16	.0000E+00						
17	.0000E+00	18	.0000E+00	19	.0000E+00	20	.0000E+00	21	.0000E+00	22	
	.0000E+00	23	.0000E+00	24	.0000E+00						

*** AERMOD - VERSION 21112 *** C:\Users\Michael Tirohn\Desktop\HRAs\14283 North
 Fontana\14283 Shea *** 03/07/22

*** AERMET - VERSION 16216 ***

*** 09:29:37

PAGE 289

*** MODELOPTs: RegDEFAULT CONC ELEV URBAN ADJ_U*

* SOURCE EMISSION RATE SCALARS WHICH VARY DIURNALLY AND BY DAY OF WEEK (HRDOW) *

SOURCE ID = L0000257 ; SOURCE TYPE = VOLUME :

SCALAR	SCALAR	SCALAR	SCALAR	SCALAR	SCALAR	SCALAR	SCALAR	SCALAR	SCALAR
--------	--------	--------	--------	--------	--------	--------	--------	--------	--------

DAY OF WEEK = WEEKDAY

1 .0000E+00	2 .0000E+00	3 .0000E+00	4 .0000E+00	5 .0000E+00	6
.0000E+00	7 .0000E+00	8 .0000E+00			
9 .1000E+01	10 .1000E+01	11 .1000E+01	12 .1000E+01	13 .1000E+01	14
.1000E+01	15 .1000E+01	16 .1000E+01			
17 .0000E+00	18 .0000E+00	19 .0000E+00	20 .0000E+00	21 .0000E+00	22
.0000E+00	23 .0000E+00	24 .0000E+00			

DAY OF WEEK = SATURDAY

1 .0000E+00	2 .0000E+00	3 .0000E+00	4 .0000E+00	5 .0000E+00	6
.0000E+00	7 .0000E+00	8 .0000E+00			
9 .0000E+00	10 .0000E+00	11 .0000E+00	12 .0000E+00	13 .0000E+00	14
.0000E+00	15 .0000E+00	16 .0000E+00			
17 .0000E+00	18 .0000E+00	19 .0000E+00	20 .0000E+00	21 .0000E+00	22
.0000E+00	23 .0000E+00	24 .0000E+00			

DAY OF WEEK = SUNDAY

1 .0000E+00	2 .0000E+00	3 .0000E+00	4 .0000E+00	5 .0000E+00	6
.0000E+00	7 .0000E+00	8 .0000E+00			
9 .0000E+00	10 .0000E+00	11 .0000E+00	12 .0000E+00	13 .0000E+00	14
.0000E+00	15 .0000E+00	16 .0000E+00			
17 .0000E+00	18 .0000E+00	19 .0000E+00	20 .0000E+00	21 .0000E+00	22
.0000E+00	23 .0000E+00	24 .0000E+00			

*** AERMOD - VERSION 21112 *** C:\Users\Michael Tirohn\Desktop\HRAs\14283 North Fontana\14283 Shea *** 03/07/22

*** AERMET - VERSION 16216 ***

09:29:37

PAGE 290

*** MODELOPTs: RegDFAULT CONC ELEV URBAN ADJ_U*

* SOURCE EMISSION RATE SCALARS WHICH VARY DIURNALLY AND BY DAY OF WEEK (HRDOW) *

SOURCE ID = L0000258 ; SOURCE TYPE = VOLUME :

SCALAR	SCALAR	SCALAR	SCALAR	SCALAR	SCALAR	SCALAR	SCALAR	SCALAR	SCALAR
--------	--------	--------	--------	--------	--------	--------	--------	--------	--------

DAY OF WEEK = WEEKDAY

1 .0000E+00	2 .0000E+00	3 .0000E+00	4 .0000E+00	5 .0000E+00	6
.0000E+00	7 .0000E+00	8 .0000E+00			
9 .1000E+01	10 .1000E+01	11 .1000E+01	12 .1000E+01	13 .1000E+01	14
.1000E+01	15 .1000E+01	16 .1000E+01			
17 .0000E+00	18 .0000E+00	19 .0000E+00	20 .0000E+00	21 .0000E+00	22
.0000E+00	23 .0000E+00	24 .0000E+00			

DAY OF WEEK = SATURDAY

1 .0000E+00	2 .0000E+00	3 .0000E+00	4 .0000E+00	5 .0000E+00	6
.0000E+00	7 .0000E+00	8 .0000E+00			
9 .0000E+00	10 .0000E+00	11 .0000E+00	12 .0000E+00	13 .0000E+00	14
.0000E+00	15 .0000E+00	16 .0000E+00			
17 .0000E+00	18 .0000E+00	19 .0000E+00	20 .0000E+00	21 .0000E+00	22
.0000E+00	23 .0000E+00	24 .0000E+00			

DAY OF WEEK = SUNDAY

1 .0000E+00	2 .0000E+00	3 .0000E+00	4 .0000E+00	5 .0000E+00	6
.0000E+00	7 .0000E+00	8 .0000E+00			
9 .0000E+00	10 .0000E+00	11 .0000E+00	12 .0000E+00	13 .0000E+00	14
.0000E+00	15 .0000E+00	16 .0000E+00			
17 .0000E+00	18 .0000E+00	19 .0000E+00	20 .0000E+00	21 .0000E+00	22
.0000E+00	23 .0000E+00	24 .0000E+00			

.0000E+00 23 .0000E+00 24 .0000E+00
*** AERMOD - VERSION 21112 *** C:\Users\Michael Tirohn\Desktop\HRAs\14283 North
Fontana\14283 Shea *** 03/07/22
*** AERMET - VERSION 16216 ***
*** 09:29:37

PAGE 291

*** MODELOPTs: RegDEFAULT CONC ELEV URBAN ADJ_U*

* SOURCE EMISSION RATE SCALARS WHICH VARY DIURNALLY AND BY DAY OF WEEK
(HRDOW) *

SOURCE ID = L0000259 ; SOURCE TYPE = VOLUME :
HOUR SCALAR HOUR SCALAR HOUR SCALAR HOUR SCALAR HOUR SCALAR HOUR
SCALAR HOUR SCALAR HOUR SCALAR

DAY OF WEEK = WEEKDAY

1 .0000E+00 2 .0000E+00 3 .0000E+00 4 .0000E+00 5 .0000E+00 6
.0000E+00 7 .0000E+00 8 .0000E+00
9 .1000E+01 10 .1000E+01 11 .1000E+01 12 .1000E+01 13 .1000E+01 14
.1000E+01 15 .1000E+01 16 .1000E+01
17 .0000E+00 18 .0000E+00 19 .0000E+00 20 .0000E+00 21 .0000E+00 22
.0000E+00 23 .0000E+00 24 .0000E+00

DAY OF WEEK = SATURDAY

1 .0000E+00 2 .0000E+00 3 .0000E+00 4 .0000E+00 5 .0000E+00 6
.0000E+00 7 .0000E+00 8 .0000E+00
9 .0000E+00 10 .0000E+00 11 .0000E+00 12 .0000E+00 13 .0000E+00 14
.0000E+00 15 .0000E+00 16 .0000E+00
17 .0000E+00 18 .0000E+00 19 .0000E+00 20 .0000E+00 21 .0000E+00 22
.0000E+00 23 .0000E+00 24 .0000E+00

DAY OF WEEK = SUNDAY

1 .0000E+00 2 .0000E+00 3 .0000E+00 4 .0000E+00 5 .0000E+00 6
.0000E+00 7 .0000E+00 8 .0000E+00
9 .0000E+00 10 .0000E+00 11 .0000E+00 12 .0000E+00 13 .0000E+00 14
.0000E+00 15 .0000E+00 16 .0000E+00
17 .0000E+00 18 .0000E+00 19 .0000E+00 20 .0000E+00 21 .0000E+00 22
.0000E+00 23 .0000E+00 24 .0000E+00

*** AERMOD - VERSION 21112 *** C:\Users\Michael Tirohn\Desktop\HRAs\14283 North
Fontana\14283 Shea *** 03/07/22
*** AERMET - VERSION 16216 ***
*** 09:29:37

PAGE 292

*** MODELOPTs: RegDEFAULT CONC ELEV URBAN ADJ_U*

* SOURCE EMISSION RATE SCALARS WHICH VARY DIURNALLY AND BY DAY OF WEEK
(HRDOW) *

SOURCE ID = L0000260 ; SOURCE TYPE = VOLUME :
HOUR SCALAR HOUR SCALAR HOUR SCALAR HOUR SCALAR HOUR SCALAR HOUR
SCALAR HOUR SCALAR HOUR SCALAR

DAY OF WEEK = WEEKDAY

1 .0000E+00 2 .0000E+00 3 .0000E+00 4 .0000E+00 5 .0000E+00 6
.0000E+00 7 .0000E+00 8 .0000E+00
9 .1000E+01 10 .1000E+01 11 .1000E+01 12 .1000E+01 13 .1000E+01 14
.1000E+01 15 .1000E+01 16 .1000E+01
17 .0000E+00 18 .0000E+00 19 .0000E+00 20 .0000E+00 21 .0000E+00 22
.0000E+00 23 .0000E+00 24 .0000E+00

DAY OF WEEK = SATURDAY

1 .0000E+00 2 .0000E+00 3 .0000E+00 4 .0000E+00 5 .0000E+00 6
.0000E+00 7 .0000E+00 8 .0000E+00
9 .0000E+00 10 .0000E+00 11 .0000E+00 12 .0000E+00 13 .0000E+00 14
.0000E+00 15 .0000E+00 16 .0000E+00

17 .0000E+00 18 .0000E+00 19 .0000E+00 20 .0000E+00 21 .0000E+00 22
.0000E+00 23 .0000E+00 24 .0000E+00

DAY OF WEEK = SUNDAY

1 .0000E+00 2 .0000E+00 3 .0000E+00 4 .0000E+00 5 .0000E+00 6
.0000E+00 7 .0000E+00 8 .0000E+00
9 .0000E+00 10 .0000E+00 11 .0000E+00 12 .0000E+00 13 .0000E+00 14
.0000E+00 15 .0000E+00 16 .0000E+00
17 .0000E+00 18 .0000E+00 19 .0000E+00 20 .0000E+00 21 .0000E+00 22
.0000E+00 23 .0000E+00 24 .0000E+00

*** AERMOD - VERSION 21112 *** C:\Users\Michael Tirohn\Desktop\HRAs\14283 North
Fontana\14283 Shea *** 03/07/22

*** AERMET - VERSION 16216 ***

*** 09:29:37

PAGE 293

*** MODELOPTs: RegDFAULT CONC ELEV URBAN ADJ_U*

* SOURCE EMISSION RATE SCALARS WHICH VARY DIURNALLY AND BY DAY OF WEEK
(HRDOW) *

SOURCE ID = L0000261 ; SOURCE TYPE = VOLUME :
HOUR SCALAR HOUR SCALAR HOUR SCALAR HOUR SCALAR HOUR SCALAR HOUR
SCALAR HOUR SCALAR HOUR SCALAR

DAY OF WEEK = WEEKDAY

1 .0000E+00 2 .0000E+00 3 .0000E+00 4 .0000E+00 5 .0000E+00 6
.0000E+00 7 .0000E+00 8 .0000E+00
9 .1000E+01 10 .1000E+01 11 .1000E+01 12 .1000E+01 13 .1000E+01 14
.1000E+01 15 .1000E+01 16 .1000E+01
17 .0000E+00 18 .0000E+00 19 .0000E+00 20 .0000E+00 21 .0000E+00 22
.0000E+00 23 .0000E+00 24 .0000E+00

DAY OF WEEK = SATURDAY

1 .0000E+00 2 .0000E+00 3 .0000E+00 4 .0000E+00 5 .0000E+00 6
.0000E+00 7 .0000E+00 8 .0000E+00
9 .0000E+00 10 .0000E+00 11 .0000E+00 12 .0000E+00 13 .0000E+00 14
.0000E+00 15 .0000E+00 16 .0000E+00
17 .0000E+00 18 .0000E+00 19 .0000E+00 20 .0000E+00 21 .0000E+00 22
.0000E+00 23 .0000E+00 24 .0000E+00

DAY OF WEEK = SUNDAY

1 .0000E+00 2 .0000E+00 3 .0000E+00 4 .0000E+00 5 .0000E+00 6
.0000E+00 7 .0000E+00 8 .0000E+00
9 .0000E+00 10 .0000E+00 11 .0000E+00 12 .0000E+00 13 .0000E+00 14
.0000E+00 15 .0000E+00 16 .0000E+00
17 .0000E+00 18 .0000E+00 19 .0000E+00 20 .0000E+00 21 .0000E+00 22
.0000E+00 23 .0000E+00 24 .0000E+00

*** AERMOD - VERSION 21112 *** C:\Users\Michael Tirohn\Desktop\HRAs\14283 North
Fontana\14283 Shea *** 03/07/22

*** AERMET - VERSION 16216 ***

*** 09:29:37

PAGE 294

*** MODELOPTs: RegDFAULT CONC ELEV URBAN ADJ_U*

* SOURCE EMISSION RATE SCALARS WHICH VARY DIURNALLY AND BY DAY OF WEEK
(HRDOW) *

SOURCE ID = L0000262 ; SOURCE TYPE = VOLUME :
HOUR SCALAR HOUR SCALAR HOUR SCALAR HOUR SCALAR HOUR SCALAR HOUR
SCALAR HOUR SCALAR HOUR SCALAR

DAY OF WEEK = WEEKDAY

1 .0000E+00 2 .0000E+00 3 .0000E+00 4 .0000E+00 5 .0000E+00 6
.0000E+00 7 .0000E+00 8 .0000E+00
9 .1000E+01 10 .1000E+01 11 .1000E+01 12 .1000E+01 13 .1000E+01 14

.1000E+01 15 .1000E+01 16 .1000E+01
17 .0000E+00 18 .0000E+00 19 .0000E+00 20 .0000E+00 21 .0000E+00 22
.0000E+00 23 .0000E+00 24 .0000E+00

DAY OF WEEK = SATURDAY

1 .0000E+00 2 .0000E+00 3 .0000E+00 4 .0000E+00 5 .0000E+00 6
.0000E+00 7 .0000E+00 8 .0000E+00
9 .0000E+00 10 .0000E+00 11 .0000E+00 12 .0000E+00 13 .0000E+00 14
.0000E+00 15 .0000E+00 16 .0000E+00
17 .0000E+00 18 .0000E+00 19 .0000E+00 20 .0000E+00 21 .0000E+00 22
.0000E+00 23 .0000E+00 24 .0000E+00

DAY OF WEEK = SUNDAY

1 .0000E+00 2 .0000E+00 3 .0000E+00 4 .0000E+00 5 .0000E+00 6
.0000E+00 7 .0000E+00 8 .0000E+00
9 .0000E+00 10 .0000E+00 11 .0000E+00 12 .0000E+00 13 .0000E+00 14
.0000E+00 15 .0000E+00 16 .0000E+00
17 .0000E+00 18 .0000E+00 19 .0000E+00 20 .0000E+00 21 .0000E+00 22
.0000E+00 23 .0000E+00 24 .0000E+00

*** AERMOD - VERSION 21112 *** C:\Users\Michael Tirohn\Desktop\HRAs\14283 North
Fontana\14283 Shea *** 03/07/22

*** AERMET - VERSION 16216 ***

09:29:37

PAGE 295

*** MODELOPTs: RegDFAULT CONC ELEV URBAN ADJ_U*

* SOURCE EMISSION RATE SCALARS WHICH VARY DIURNALLY AND BY DAY OF WEEK
(HRDOW) *

SOURCE ID = L0000263 ; SOURCE TYPE = VOLUME :
HOUR SCALAR HOUR SCALAR HOUR SCALAR HOUR SCALAR HOUR SCALAR HOUR
SCALAR HOUR SCALAR HOUR SCALAR

DAY OF WEEK = WEEKDAY

1 .0000E+00 2 .0000E+00 3 .0000E+00 4 .0000E+00 5 .0000E+00 6
.0000E+00 7 .0000E+00 8 .0000E+00
9 .1000E+01 10 .1000E+01 11 .1000E+01 12 .1000E+01 13 .1000E+01 14
.1000E+01 15 .1000E+01 16 .1000E+01
17 .0000E+00 18 .0000E+00 19 .0000E+00 20 .0000E+00 21 .0000E+00 22
.0000E+00 23 .0000E+00 24 .0000E+00

DAY OF WEEK = SATURDAY

1 .0000E+00 2 .0000E+00 3 .0000E+00 4 .0000E+00 5 .0000E+00 6
.0000E+00 7 .0000E+00 8 .0000E+00
9 .0000E+00 10 .0000E+00 11 .0000E+00 12 .0000E+00 13 .0000E+00 14
.0000E+00 15 .0000E+00 16 .0000E+00
17 .0000E+00 18 .0000E+00 19 .0000E+00 20 .0000E+00 21 .0000E+00 22
.0000E+00 23 .0000E+00 24 .0000E+00

DAY OF WEEK = SUNDAY

1 .0000E+00 2 .0000E+00 3 .0000E+00 4 .0000E+00 5 .0000E+00 6
.0000E+00 7 .0000E+00 8 .0000E+00
9 .0000E+00 10 .0000E+00 11 .0000E+00 12 .0000E+00 13 .0000E+00 14
.0000E+00 15 .0000E+00 16 .0000E+00
17 .0000E+00 18 .0000E+00 19 .0000E+00 20 .0000E+00 21 .0000E+00 22
.0000E+00 23 .0000E+00 24 .0000E+00

*** AERMOD - VERSION 21112 *** C:\Users\Michael Tirohn\Desktop\HRAs\14283 North
Fontana\14283 Shea *** 03/07/22

*** AERMET - VERSION 16216 ***

09:29:37

PAGE 296

*** MODELOPTs: RegDFAULT CONC ELEV URBAN ADJ_U*

* SOURCE EMISSION RATE SCALARS WHICH VARY DIURNALLY AND BY DAY OF WEEK
(HRDOW) *

SOURCE ID = L0000264 ; SOURCE TYPE = VOLUME :

HR HOUR SCALAR HOUR SCALAR HOUR SCALAR HOUR SCALAR HOUR SCALAR HOUR
SCALAR HOUR SCALAR HOUR SCALAR

DAY OF WEEK = WEEKDAY

1 .0000E+00 2 .0000E+00 3 .0000E+00 4 .0000E+00 5 .0000E+00 6
.0000E+00 7 .0000E+00 8 .0000E+00
9 .1000E+01 10 .1000E+01 11 .1000E+01 12 .1000E+01 13 .1000E+01 14
.1000E+01 15 .1000E+01 16 .1000E+01
17 .0000E+00 18 .0000E+00 19 .0000E+00 20 .0000E+00 21 .0000E+00 22
.0000E+00 23 .0000E+00 24 .0000E+00

DAY OF WEEK = SATURDAY

1 .0000E+00 2 .0000E+00 3 .0000E+00 4 .0000E+00 5 .0000E+00 6
.0000E+00 7 .0000E+00 8 .0000E+00
9 .0000E+00 10 .0000E+00 11 .0000E+00 12 .0000E+00 13 .0000E+00 14
.0000E+00 15 .0000E+00 16 .0000E+00
17 .0000E+00 18 .0000E+00 19 .0000E+00 20 .0000E+00 21 .0000E+00 22
.0000E+00 23 .0000E+00 24 .0000E+00

DAY OF WEEK = SUNDAY

1 .0000E+00 2 .0000E+00 3 .0000E+00 4 .0000E+00 5 .0000E+00 6
.0000E+00 7 .0000E+00 8 .0000E+00
9 .0000E+00 10 .0000E+00 11 .0000E+00 12 .0000E+00 13 .0000E+00 14
.0000E+00 15 .0000E+00 16 .0000E+00
17 .0000E+00 18 .0000E+00 19 .0000E+00 20 .0000E+00 21 .0000E+00 22
.0000E+00 23 .0000E+00 24 .0000E+00

*** AERMOD - VERSION 21112 *** C:\Users\Michael Tirohn\Desktop\HRAs\14283 North
Fontana\14283 Shea *** 03/07/22
*** AERMET - VERSION 16216 ***
*** 09:29:37

PAGE 297

*** MODELOPTs: RegDFAULT CONC ELEV URBAN ADJ_U*

* SOURCE EMISSION RATE SCALARS WHICH VARY DIURNALLY AND BY DAY OF WEEK
(HRDOW) *

SOURCE ID = L0000265 ; SOURCE TYPE = VOLUME :

HR HOUR SCALAR HOUR SCALAR HOUR SCALAR HOUR SCALAR HOUR SCALAR HOUR
SCALAR HOUR SCALAR HOUR SCALAR

DAY OF WEEK = WEEKDAY

1 .0000E+00 2 .0000E+00 3 .0000E+00 4 .0000E+00 5 .0000E+00 6
.0000E+00 7 .0000E+00 8 .0000E+00
9 .1000E+01 10 .1000E+01 11 .1000E+01 12 .1000E+01 13 .1000E+01 14
.1000E+01 15 .1000E+01 16 .1000E+01
17 .0000E+00 18 .0000E+00 19 .0000E+00 20 .0000E+00 21 .0000E+00 22
.0000E+00 23 .0000E+00 24 .0000E+00

DAY OF WEEK = SATURDAY

1 .0000E+00 2 .0000E+00 3 .0000E+00 4 .0000E+00 5 .0000E+00 6
.0000E+00 7 .0000E+00 8 .0000E+00
9 .0000E+00 10 .0000E+00 11 .0000E+00 12 .0000E+00 13 .0000E+00 14
.0000E+00 15 .0000E+00 16 .0000E+00
17 .0000E+00 18 .0000E+00 19 .0000E+00 20 .0000E+00 21 .0000E+00 22
.0000E+00 23 .0000E+00 24 .0000E+00

DAY OF WEEK = SUNDAY

1 .0000E+00 2 .0000E+00 3 .0000E+00 4 .0000E+00 5 .0000E+00 6
.0000E+00 7 .0000E+00 8 .0000E+00
9 .0000E+00 10 .0000E+00 11 .0000E+00 12 .0000E+00 13 .0000E+00 14
.0000E+00 15 .0000E+00 16 .0000E+00
17 .0000E+00 18 .0000E+00 19 .0000E+00 20 .0000E+00 21 .0000E+00 22
.0000E+00 23 .0000E+00 24 .0000E+00

*** AERMOD - VERSION 21112 *** C:\Users\Michael Tirohn\Desktop\HRAs\14283 North
Fontana\14283 Shea *** 03/07/22
*** AERMET - VERSION 16216 ***
*** 09:29:37

*** MODELOPTs: RegDFAULT CONC ELEV URBAN ADJ_U*

* SOURCE EMISSION RATE SCALARS WHICH VARY DIURNALLY AND BY DAY OF WEEK (HRDOW) *

SOURCE ID = L0000266 ; SOURCE TYPE = VOLUME :
HOURLY SCALAR HOURLY SCALAR HOURLY SCALAR HOURLY SCALAR HOURLY SCALAR
SCALAR HOURLY SCALAR HOURLY SCALAR HOURLY SCALAR

DAY OF WEEK = WEEKDAY

1 .0000E+00 2 .0000E+00 3 .0000E+00 4 .0000E+00 5 .0000E+00 6
.0000E+00 7 .0000E+00 8 .0000E+00
9 .1000E+01 10 .1000E+01 11 .1000E+01 12 .1000E+01 13 .1000E+01 14
.1000E+01 15 .1000E+01 16 .1000E+01
17 .0000E+00 18 .0000E+00 19 .0000E+00 20 .0000E+00 21 .0000E+00 22
.0000E+00 23 .0000E+00 24 .0000E+00

DAY OF WEEK = SATURDAY

1 .0000E+00 2 .0000E+00 3 .0000E+00 4 .0000E+00 5 .0000E+00 6
.0000E+00 7 .0000E+00 8 .0000E+00
9 .0000E+00 10 .0000E+00 11 .0000E+00 12 .0000E+00 13 .0000E+00 14
.0000E+00 15 .0000E+00 16 .0000E+00
17 .0000E+00 18 .0000E+00 19 .0000E+00 20 .0000E+00 21 .0000E+00 22
.0000E+00 23 .0000E+00 24 .0000E+00

DAY OF WEEK = SUNDAY

1 .0000E+00 2 .0000E+00 3 .0000E+00 4 .0000E+00 5 .0000E+00 6
.0000E+00 7 .0000E+00 8 .0000E+00
9 .0000E+00 10 .0000E+00 11 .0000E+00 12 .0000E+00 13 .0000E+00 14
.0000E+00 15 .0000E+00 16 .0000E+00
17 .0000E+00 18 .0000E+00 19 .0000E+00 20 .0000E+00 21 .0000E+00 22
.0000E+00 23 .0000E+00 24 .0000E+00

*** AERMOD - VERSION 21112 *** C:\Users\Michael Tirohn\Desktop\HRAs\14283 North
Fontana\14283 Shea *** 03/07/22

*** AERMET - VERSION 16216 ***

09:29:37

*** MODELOPTs: RegDFAULT CONC ELEV URBAN ADJ_U*

* SOURCE EMISSION RATE SCALARS WHICH VARY DIURNALLY AND BY DAY OF WEEK (HRDOW) *

SOURCE ID = L0000267 ; SOURCE TYPE = VOLUME :
HOURLY SCALAR HOURLY SCALAR HOURLY SCALAR HOURLY SCALAR HOURLY SCALAR
SCALAR HOURLY SCALAR HOURLY SCALAR HOURLY SCALAR

DAY OF WEEK = WEEKDAY

1 .0000E+00 2 .0000E+00 3 .0000E+00 4 .0000E+00 5 .0000E+00 6
.0000E+00 7 .0000E+00 8 .0000E+00
9 .1000E+01 10 .1000E+01 11 .1000E+01 12 .1000E+01 13 .1000E+01 14
.1000E+01 15 .1000E+01 16 .1000E+01
17 .0000E+00 18 .0000E+00 19 .0000E+00 20 .0000E+00 21 .0000E+00 22
.0000E+00 23 .0000E+00 24 .0000E+00

DAY OF WEEK = SATURDAY

1 .0000E+00 2 .0000E+00 3 .0000E+00 4 .0000E+00 5 .0000E+00 6
.0000E+00 7 .0000E+00 8 .0000E+00
9 .0000E+00 10 .0000E+00 11 .0000E+00 12 .0000E+00 13 .0000E+00 14
.0000E+00 15 .0000E+00 16 .0000E+00
17 .0000E+00 18 .0000E+00 19 .0000E+00 20 .0000E+00 21 .0000E+00 22
.0000E+00 23 .0000E+00 24 .0000E+00

DAY OF WEEK = SUNDAY

1 .0000E+00 2 .0000E+00 3 .0000E+00 4 .0000E+00 5 .0000E+00 6
.0000E+00 7 .0000E+00 8 .0000E+00

9 .0000E+00 10 .0000E+00 11 .0000E+00 12 .0000E+00 13 .0000E+00 14
.0000E+00 15 .0000E+00 16 .0000E+00
17 .0000E+00 18 .0000E+00 19 .0000E+00 20 .0000E+00 21 .0000E+00 22
.0000E+00 23 .0000E+00 24 .0000E+00

*** AERMOD - VERSION 21112 *** C:\Users\Michael Tirohn\Desktop\HRAs\14283 North
Fontana\14283 Shea *** 03/07/22
*** AERMET - VERSION 16216 ***
*** 09:29:37

PAGE 300

*** MODELOPTs: RegDFAULT CONC ELEV URBAN ADJ_U*

* SOURCE EMISSION RATE SCALARS WHICH VARY DIURNALLY AND BY DAY OF WEEK
(HRDOW) *

SOURCE ID = L0000268 ; SOURCE TYPE = VOLUME :

HRDOW SCALAR HOUR SCALAR HOUR SCALAR HOUR SCALAR HOUR SCALAR HOUR
SCALAR HOUR SCALAR HOUR SCALAR

DAY OF WEEK = WEEKDAY

1 .0000E+00 2 .0000E+00 3 .0000E+00 4 .0000E+00 5 .0000E+00 6
.0000E+00 7 .0000E+00 8 .0000E+00
9 .1000E+01 10 .1000E+01 11 .1000E+01 12 .1000E+01 13 .1000E+01 14
.1000E+01 15 .1000E+01 16 .1000E+01
17 .0000E+00 18 .0000E+00 19 .0000E+00 20 .0000E+00 21 .0000E+00 22
.0000E+00 23 .0000E+00 24 .0000E+00

DAY OF WEEK = SATURDAY

1 .0000E+00 2 .0000E+00 3 .0000E+00 4 .0000E+00 5 .0000E+00 6
.0000E+00 7 .0000E+00 8 .0000E+00
9 .0000E+00 10 .0000E+00 11 .0000E+00 12 .0000E+00 13 .0000E+00 14
.0000E+00 15 .0000E+00 16 .0000E+00
17 .0000E+00 18 .0000E+00 19 .0000E+00 20 .0000E+00 21 .0000E+00 22
.0000E+00 23 .0000E+00 24 .0000E+00

DAY OF WEEK = SUNDAY

1 .0000E+00 2 .0000E+00 3 .0000E+00 4 .0000E+00 5 .0000E+00 6
.0000E+00 7 .0000E+00 8 .0000E+00
9 .0000E+00 10 .0000E+00 11 .0000E+00 12 .0000E+00 13 .0000E+00 14
.0000E+00 15 .0000E+00 16 .0000E+00
17 .0000E+00 18 .0000E+00 19 .0000E+00 20 .0000E+00 21 .0000E+00 22
.0000E+00 23 .0000E+00 24 .0000E+00

*** AERMOD - VERSION 21112 *** C:\Users\Michael Tirohn\Desktop\HRAs\14283 North
Fontana\14283 Shea *** 03/07/22
*** AERMET - VERSION 16216 ***
*** 09:29:37

PAGE 301

*** MODELOPTs: RegDFAULT CONC ELEV URBAN ADJ_U*

* SOURCE EMISSION RATE SCALARS WHICH VARY DIURNALLY AND BY DAY OF WEEK
(HRDOW) *

SOURCE ID = L0000269 ; SOURCE TYPE = VOLUME :

HRDOW SCALAR HOUR SCALAR HOUR SCALAR HOUR SCALAR HOUR SCALAR HOUR
SCALAR HOUR SCALAR HOUR SCALAR

DAY OF WEEK = WEEKDAY

1 .0000E+00 2 .0000E+00 3 .0000E+00 4 .0000E+00 5 .0000E+00 6
.0000E+00 7 .0000E+00 8 .0000E+00
9 .1000E+01 10 .1000E+01 11 .1000E+01 12 .1000E+01 13 .1000E+01 14
.1000E+01 15 .1000E+01 16 .1000E+01
17 .0000E+00 18 .0000E+00 19 .0000E+00 20 .0000E+00 21 .0000E+00 22
.0000E+00 23 .0000E+00 24 .0000E+00

DAY OF WEEK = SATURDAY

1 .0000E+00 2 .0000E+00 3 .0000E+00 4 .0000E+00 5 .0000E+00 6

.0000E+00 7 .0000E+00 8 .0000E+00
9 .0000E+00 10 .0000E+00 11 .0000E+00 12 .0000E+00 13 .0000E+00 14
.0000E+00 15 .0000E+00 16 .0000E+00
17 .0000E+00 18 .0000E+00 19 .0000E+00 20 .0000E+00 21 .0000E+00 22
.0000E+00 23 .0000E+00 24 .0000E+00

DAY OF WEEK = SUNDAY

1 .0000E+00 2 .0000E+00 3 .0000E+00 4 .0000E+00 5 .0000E+00 6
.0000E+00 7 .0000E+00 8 .0000E+00
9 .0000E+00 10 .0000E+00 11 .0000E+00 12 .0000E+00 13 .0000E+00 14
.0000E+00 15 .0000E+00 16 .0000E+00
17 .0000E+00 18 .0000E+00 19 .0000E+00 20 .0000E+00 21 .0000E+00 22
.0000E+00 23 .0000E+00 24 .0000E+00

*** AERMOD - VERSION 21112 *** C:\Users\Michael Tirohn\Desktop\HRAs\14283 North
Fontana\14283 Shea *** 03/07/22

*** AERMET - VERSION 16216 ***

*** 09:29:37

PAGE 302

*** MODELOPTs: RegDFAULT CONC ELEV URBAN ADJ_U*

* SOURCE EMISSION RATE SCALARS WHICH VARY DIURNALLY AND BY DAY OF WEEK
(HRDOW) *

SOURCE ID = L0000270 ; SOURCE TYPE = VOLUME :
HOUR SCALAR HOUR SCALAR HOUR SCALAR HOUR SCALAR HOUR SCALAR HOUR
SCALAR HOUR SCALAR HOUR SCALAR

DAY OF WEEK = WEEKDAY

1 .0000E+00 2 .0000E+00 3 .0000E+00 4 .0000E+00 5 .0000E+00 6
.0000E+00 7 .0000E+00 8 .0000E+00
9 .1000E+01 10 .1000E+01 11 .1000E+01 12 .1000E+01 13 .1000E+01 14
.1000E+01 15 .1000E+01 16 .1000E+01
17 .0000E+00 18 .0000E+00 19 .0000E+00 20 .0000E+00 21 .0000E+00 22
.0000E+00 23 .0000E+00 24 .0000E+00

DAY OF WEEK = SATURDAY

1 .0000E+00 2 .0000E+00 3 .0000E+00 4 .0000E+00 5 .0000E+00 6
.0000E+00 7 .0000E+00 8 .0000E+00
9 .0000E+00 10 .0000E+00 11 .0000E+00 12 .0000E+00 13 .0000E+00 14
.0000E+00 15 .0000E+00 16 .0000E+00
17 .0000E+00 18 .0000E+00 19 .0000E+00 20 .0000E+00 21 .0000E+00 22
.0000E+00 23 .0000E+00 24 .0000E+00

DAY OF WEEK = SUNDAY

1 .0000E+00 2 .0000E+00 3 .0000E+00 4 .0000E+00 5 .0000E+00 6
.0000E+00 7 .0000E+00 8 .0000E+00
9 .0000E+00 10 .0000E+00 11 .0000E+00 12 .0000E+00 13 .0000E+00 14
.0000E+00 15 .0000E+00 16 .0000E+00
17 .0000E+00 18 .0000E+00 19 .0000E+00 20 .0000E+00 21 .0000E+00 22
.0000E+00 23 .0000E+00 24 .0000E+00

*** AERMOD - VERSION 21112 *** C:\Users\Michael Tirohn\Desktop\HRAs\14283 North
Fontana\14283 Shea *** 03/07/22

*** AERMET - VERSION 16216 ***

*** 09:29:37

PAGE 303

*** MODELOPTs: RegDFAULT CONC ELEV URBAN ADJ_U*

* SOURCE EMISSION RATE SCALARS WHICH VARY DIURNALLY AND BY DAY OF WEEK
(HRDOW) *

SOURCE ID = L0000271 ; SOURCE TYPE = VOLUME :
HOUR SCALAR HOUR SCALAR HOUR SCALAR HOUR SCALAR HOUR SCALAR HOUR
SCALAR HOUR SCALAR HOUR SCALAR

DAY OF WEEK = WEEKDAY

1 .0000E+00 2 .0000E+00 3 .0000E+00 4 .0000E+00 5 .0000E+00 6
.0000E+00 7 .0000E+00 8 .0000E+00
9 .1000E+01 10 .1000E+01 11 .1000E+01 12 .1000E+01 13 .1000E+01 14
.1000E+01 15 .1000E+01 16 .1000E+01
17 .0000E+00 18 .0000E+00 19 .0000E+00 20 .0000E+00 21 .0000E+00 22
.0000E+00 23 .0000E+00 24 .0000E+00

DAY OF WEEK = SATURDAY

1 .0000E+00 2 .0000E+00 3 .0000E+00 4 .0000E+00 5 .0000E+00 6
.0000E+00 7 .0000E+00 8 .0000E+00
9 .0000E+00 10 .0000E+00 11 .0000E+00 12 .0000E+00 13 .0000E+00 14
.0000E+00 15 .0000E+00 16 .0000E+00
17 .0000E+00 18 .0000E+00 19 .0000E+00 20 .0000E+00 21 .0000E+00 22
.0000E+00 23 .0000E+00 24 .0000E+00

DAY OF WEEK = SUNDAY

1 .0000E+00 2 .0000E+00 3 .0000E+00 4 .0000E+00 5 .0000E+00 6
.0000E+00 7 .0000E+00 8 .0000E+00
9 .0000E+00 10 .0000E+00 11 .0000E+00 12 .0000E+00 13 .0000E+00 14
.0000E+00 15 .0000E+00 16 .0000E+00
17 .0000E+00 18 .0000E+00 19 .0000E+00 20 .0000E+00 21 .0000E+00 22
.0000E+00 23 .0000E+00 24 .0000E+00

*** AERMOD - VERSION 21112 *** C:\Users\Michael Tirohn\Desktop\HRAs\14283 North
Fontana\14283 Shea *** 03/07/22

*** AERMET - VERSION 16216 ***

09:29:37

PAGE 304

*** MODELOPTs: RegDEFAULT CONC ELEV URBAN ADJ_U*

* SOURCE EMISSION RATE SCALARS WHICH VARY DIURNALLY AND BY DAY OF WEEK
(HRDOW) *

SOURCE ID = L0000272 ; SOURCE TYPE = VOLUME :
HOUR SCALAR HOUR SCALAR HOUR SCALAR HOUR SCALAR HOUR SCALAR HOUR
SCALAR HOUR SCALAR HOUR SCALAR

DAY OF WEEK = WEEKDAY

1 .0000E+00 2 .0000E+00 3 .0000E+00 4 .0000E+00 5 .0000E+00 6
.0000E+00 7 .0000E+00 8 .0000E+00
9 .1000E+01 10 .1000E+01 11 .1000E+01 12 .1000E+01 13 .1000E+01 14
.1000E+01 15 .1000E+01 16 .1000E+01
17 .0000E+00 18 .0000E+00 19 .0000E+00 20 .0000E+00 21 .0000E+00 22
.0000E+00 23 .0000E+00 24 .0000E+00

DAY OF WEEK = SATURDAY

1 .0000E+00 2 .0000E+00 3 .0000E+00 4 .0000E+00 5 .0000E+00 6
.0000E+00 7 .0000E+00 8 .0000E+00
9 .0000E+00 10 .0000E+00 11 .0000E+00 12 .0000E+00 13 .0000E+00 14
.0000E+00 15 .0000E+00 16 .0000E+00
17 .0000E+00 18 .0000E+00 19 .0000E+00 20 .0000E+00 21 .0000E+00 22
.0000E+00 23 .0000E+00 24 .0000E+00

DAY OF WEEK = SUNDAY

1 .0000E+00 2 .0000E+00 3 .0000E+00 4 .0000E+00 5 .0000E+00 6
.0000E+00 7 .0000E+00 8 .0000E+00
9 .0000E+00 10 .0000E+00 11 .0000E+00 12 .0000E+00 13 .0000E+00 14
.0000E+00 15 .0000E+00 16 .0000E+00
17 .0000E+00 18 .0000E+00 19 .0000E+00 20 .0000E+00 21 .0000E+00 22
.0000E+00 23 .0000E+00 24 .0000E+00

*** AERMOD - VERSION 21112 *** C:\Users\Michael Tirohn\Desktop\HRAs\14283 North
Fontana\14283 Shea *** 03/07/22

*** AERMET - VERSION 16216 ***

09:29:37

PAGE 305

*** MODELOPTs: RegDEFAULT CONC ELEV URBAN ADJ_U*

* SOURCE EMISSION RATE SCALARS WHICH VARY DIURNALLY AND BY DAY OF WEEK

(HRDOW) *

SOURCE ID = L0005046 ; SOURCE TYPE = VOLUME :
HOUR SCALAR HOUR SCALAR HOUR SCALAR HOUR SCALAR HOUR SCALAR HOUR
SCALAR HOUR SCALAR HOUR SCALAR

DAY OF WEEK = WEEKDAY

1 .0000E+00 2 .0000E+00 3 .0000E+00 4 .0000E+00 5 .0000E+00 6
.0000E+00 7 .0000E+00 8 .0000E+00
9 .1000E+01 10 .1000E+01 11 .1000E+01 12 .1000E+01 13 .1000E+01 14
.1000E+01 15 .1000E+01 16 .1000E+01
17 .0000E+00 18 .0000E+00 19 .0000E+00 20 .0000E+00 21 .0000E+00 22
.0000E+00 23 .0000E+00 24 .0000E+00

DAY OF WEEK = SATURDAY

1 .0000E+00 2 .0000E+00 3 .0000E+00 4 .0000E+00 5 .0000E+00 6
.0000E+00 7 .0000E+00 8 .0000E+00
9 .0000E+00 10 .0000E+00 11 .0000E+00 12 .0000E+00 13 .0000E+00 14
.0000E+00 15 .0000E+00 16 .0000E+00
17 .0000E+00 18 .0000E+00 19 .0000E+00 20 .0000E+00 21 .0000E+00 22
.0000E+00 23 .0000E+00 24 .0000E+00

DAY OF WEEK = SUNDAY

1 .0000E+00 2 .0000E+00 3 .0000E+00 4 .0000E+00 5 .0000E+00 6
.0000E+00 7 .0000E+00 8 .0000E+00
9 .0000E+00 10 .0000E+00 11 .0000E+00 12 .0000E+00 13 .0000E+00 14
.0000E+00 15 .0000E+00 16 .0000E+00
17 .0000E+00 18 .0000E+00 19 .0000E+00 20 .0000E+00 21 .0000E+00 22
.0000E+00 23 .0000E+00 24 .0000E+00

*** AERMOD - VERSION 21112 *** C:\Users\Michael Tirohn\Desktop\HRAs\14283 North
Fontana\14283 Shea *** 03/07/22
*** AERMET - VERSION 16216 ***
*** 09:29:37

PAGE 306

*** MODELOPTs: RegDFAULT CONC ELEV URBAN ADJ_U*

* SOURCE EMISSION RATE SCALARS WHICH VARY DIURNALLY AND BY DAY OF WEEK
(HRDOW) *

SOURCE ID = L0005047 ; SOURCE TYPE = VOLUME :
HOUR SCALAR HOUR SCALAR HOUR SCALAR HOUR SCALAR HOUR SCALAR HOUR
SCALAR HOUR SCALAR HOUR SCALAR

DAY OF WEEK = WEEKDAY

1 .0000E+00 2 .0000E+00 3 .0000E+00 4 .0000E+00 5 .0000E+00 6
.0000E+00 7 .0000E+00 8 .0000E+00
9 .1000E+01 10 .1000E+01 11 .1000E+01 12 .1000E+01 13 .1000E+01 14
.1000E+01 15 .1000E+01 16 .1000E+01
17 .0000E+00 18 .0000E+00 19 .0000E+00 20 .0000E+00 21 .0000E+00 22
.0000E+00 23 .0000E+00 24 .0000E+00

DAY OF WEEK = SATURDAY

1 .0000E+00 2 .0000E+00 3 .0000E+00 4 .0000E+00 5 .0000E+00 6
.0000E+00 7 .0000E+00 8 .0000E+00
9 .0000E+00 10 .0000E+00 11 .0000E+00 12 .0000E+00 13 .0000E+00 14
.0000E+00 15 .0000E+00 16 .0000E+00
17 .0000E+00 18 .0000E+00 19 .0000E+00 20 .0000E+00 21 .0000E+00 22
.0000E+00 23 .0000E+00 24 .0000E+00

DAY OF WEEK = SUNDAY

1 .0000E+00 2 .0000E+00 3 .0000E+00 4 .0000E+00 5 .0000E+00 6
.0000E+00 7 .0000E+00 8 .0000E+00
9 .0000E+00 10 .0000E+00 11 .0000E+00 12 .0000E+00 13 .0000E+00 14
.0000E+00 15 .0000E+00 16 .0000E+00
17 .0000E+00 18 .0000E+00 19 .0000E+00 20 .0000E+00 21 .0000E+00 22
.0000E+00 23 .0000E+00 24 .0000E+00

*** AERMOD - VERSION 21112 *** C:\Users\Michael Tirohn\Desktop\HRAs\14283 North

PAGE 307

*** MODELOPTs: RegDFAULT CONC ELEV URBAN ADJ_U*

* SOURCE EMISSION RATE SCALARS WHICH VARY DIURNALLY AND BY DAY OF WEEK (HRDOW) *

SOURCE ID = L0005048 ; SOURCE TYPE = VOLUME :
HOUR SCALAR HOUR SCALAR HOUR SCALAR HOUR SCALAR HOUR SCALAR HOUR
SCALAR HOUR SCALAR HOUR SCALAR

DAY OF WEEK = WEEKDAY

1 .0000E+00 2 .0000E+00 3 .0000E+00 4 .0000E+00 5 .0000E+00 6
.0000E+00 7 .0000E+00 8 .0000E+00
9 .1000E+01 10 .1000E+01 11 .1000E+01 12 .1000E+01 13 .1000E+01 14
.1000E+01 15 .1000E+01 16 .1000E+01
17 .0000E+00 18 .0000E+00 19 .0000E+00 20 .0000E+00 21 .0000E+00 22
.0000E+00 23 .0000E+00 24 .0000E+00

DAY OF WEEK = SATURDAY

1 .0000E+00 2 .0000E+00 3 .0000E+00 4 .0000E+00 5 .0000E+00 6
.0000E+00 7 .0000E+00 8 .0000E+00
9 .0000E+00 10 .0000E+00 11 .0000E+00 12 .0000E+00 13 .0000E+00 14
.0000E+00 15 .0000E+00 16 .0000E+00
17 .0000E+00 18 .0000E+00 19 .0000E+00 20 .0000E+00 21 .0000E+00 22
.0000E+00 23 .0000E+00 24 .0000E+00

DAY OF WEEK = SUNDAY

1 .0000E+00 2 .0000E+00 3 .0000E+00 4 .0000E+00 5 .0000E+00 6
.0000E+00 7 .0000E+00 8 .0000E+00
9 .0000E+00 10 .0000E+00 11 .0000E+00 12 .0000E+00 13 .0000E+00 14
.0000E+00 15 .0000E+00 16 .0000E+00
17 .0000E+00 18 .0000E+00 19 .0000E+00 20 .0000E+00 21 .0000E+00 22
.0000E+00 23 .0000E+00 24 .0000E+00

*** AERMOD - VERSION 21112 *** C:\Users\Michael Tirohn\Desktop\HRAs\14283 North

PAGE 308

*** MODELOPTs: RegDFAULT CONC ELEV URBAN ADJ_U*

* SOURCE EMISSION RATE SCALARS WHICH VARY DIURNALLY AND BY DAY OF WEEK (HRDOW) *

SOURCE ID = L0005049 ; SOURCE TYPE = VOLUME :
HOUR SCALAR HOUR SCALAR HOUR SCALAR HOUR SCALAR HOUR SCALAR HOUR
SCALAR HOUR SCALAR HOUR SCALAR

DAY OF WEEK = WEEKDAY

1 .0000E+00 2 .0000E+00 3 .0000E+00 4 .0000E+00 5 .0000E+00 6
.0000E+00 7 .0000E+00 8 .0000E+00
9 .1000E+01 10 .1000E+01 11 .1000E+01 12 .1000E+01 13 .1000E+01 14
.1000E+01 15 .1000E+01 16 .1000E+01
17 .0000E+00 18 .0000E+00 19 .0000E+00 20 .0000E+00 21 .0000E+00 22
.0000E+00 23 .0000E+00 24 .0000E+00

DAY OF WEEK = SATURDAY

1 .0000E+00 2 .0000E+00 3 .0000E+00 4 .0000E+00 5 .0000E+00 6
.0000E+00 7 .0000E+00 8 .0000E+00
9 .0000E+00 10 .0000E+00 11 .0000E+00 12 .0000E+00 13 .0000E+00 14
.0000E+00 15 .0000E+00 16 .0000E+00
17 .0000E+00 18 .0000E+00 19 .0000E+00 20 .0000E+00 21 .0000E+00 22
.0000E+00 23 .0000E+00 24 .0000E+00

DAY OF WEEK = SUNDAY

1 .0000E+00 2 .0000E+00 3 .0000E+00 4 .0000E+00 5 .0000E+00 6
.0000E+00 7 .0000E+00 8 .0000E+00
9 .0000E+00 10 .0000E+00 11 .0000E+00 12 .0000E+00 13 .0000E+00 14
.0000E+00 15 .0000E+00 16 .0000E+00
17 .0000E+00 18 .0000E+00 19 .0000E+00 20 .0000E+00 21 .0000E+00 22
.0000E+00 23 .0000E+00 24 .0000E+00

*** AERMOD - VERSION 21112 *** C:\Users\Michael Tirohn\Desktop\HRAs\14283 North
Fontana\14283 Shea *** 03/07/22

*** AERMET - VERSION 16216 ***

*** 09:29:37

PAGE 309

*** MODELOPTs: RegDFAULT CONC ELEV URBAN ADJ_U*

* SOURCE EMISSION RATE SCALARS WHICH VARY DIURNALLY AND BY DAY OF WEEK
(HRDOW) *

SOURCE ID = L0005050 ; SOURCE TYPE = VOLUME :
HOUR SCALAR HOUR SCALAR HOUR SCALAR HOUR SCALAR HOUR SCALAR HOUR
SCALAR HOUR SCALAR HOUR SCALAR

DAY OF WEEK = WEEKDAY

1 .0000E+00 2 .0000E+00 3 .0000E+00 4 .0000E+00 5 .0000E+00 6
.0000E+00 7 .0000E+00 8 .0000E+00
9 .1000E+01 10 .1000E+01 11 .1000E+01 12 .1000E+01 13 .1000E+01 14
.1000E+01 15 .1000E+01 16 .1000E+01
17 .0000E+00 18 .0000E+00 19 .0000E+00 20 .0000E+00 21 .0000E+00 22
.0000E+00 23 .0000E+00 24 .0000E+00

DAY OF WEEK = SATURDAY

1 .0000E+00 2 .0000E+00 3 .0000E+00 4 .0000E+00 5 .0000E+00 6
.0000E+00 7 .0000E+00 8 .0000E+00
9 .0000E+00 10 .0000E+00 11 .0000E+00 12 .0000E+00 13 .0000E+00 14
.0000E+00 15 .0000E+00 16 .0000E+00
17 .0000E+00 18 .0000E+00 19 .0000E+00 20 .0000E+00 21 .0000E+00 22
.0000E+00 23 .0000E+00 24 .0000E+00

DAY OF WEEK = SUNDAY

1 .0000E+00 2 .0000E+00 3 .0000E+00 4 .0000E+00 5 .0000E+00 6
.0000E+00 7 .0000E+00 8 .0000E+00
9 .0000E+00 10 .0000E+00 11 .0000E+00 12 .0000E+00 13 .0000E+00 14
.0000E+00 15 .0000E+00 16 .0000E+00
17 .0000E+00 18 .0000E+00 19 .0000E+00 20 .0000E+00 21 .0000E+00 22
.0000E+00 23 .0000E+00 24 .0000E+00

*** AERMOD - VERSION 21112 *** C:\Users\Michael Tirohn\Desktop\HRAs\14283 North
Fontana\14283 Shea *** 03/07/22

*** AERMET - VERSION 16216 ***

*** 09:29:37

PAGE 310

*** MODELOPTs: RegDFAULT CONC ELEV URBAN ADJ_U*

* SOURCE EMISSION RATE SCALARS WHICH VARY DIURNALLY AND BY DAY OF WEEK
(HRDOW) *

SOURCE ID = L0005051 ; SOURCE TYPE = VOLUME :
HOUR SCALAR HOUR SCALAR HOUR SCALAR HOUR SCALAR HOUR SCALAR HOUR
SCALAR HOUR SCALAR HOUR SCALAR

DAY OF WEEK = WEEKDAY

1 .0000E+00 2 .0000E+00 3 .0000E+00 4 .0000E+00 5 .0000E+00 6
.0000E+00 7 .0000E+00 8 .0000E+00
9 .1000E+01 10 .1000E+01 11 .1000E+01 12 .1000E+01 13 .1000E+01 14
.1000E+01 15 .1000E+01 16 .1000E+01
17 .0000E+00 18 .0000E+00 19 .0000E+00 20 .0000E+00 21 .0000E+00 22
.0000E+00

.0000E+00 23 .0000E+00 24 .0000E+00
DAY OF WEEK = SATURDAY
1 .0000E+00 2 .0000E+00 3 .0000E+00 4 .0000E+00 5 .0000E+00 6
.0000E+00 7 .0000E+00 8 .0000E+00
9 .0000E+00 10 .0000E+00 11 .0000E+00 12 .0000E+00 13 .0000E+00 14
.0000E+00 15 .0000E+00 16 .0000E+00
17 .0000E+00 18 .0000E+00 19 .0000E+00 20 .0000E+00 21 .0000E+00 22
.0000E+00 23 .0000E+00 24 .0000E+00

DAY OF WEEK = SUNDAY
1 .0000E+00 2 .0000E+00 3 .0000E+00 4 .0000E+00 5 .0000E+00 6
.0000E+00 7 .0000E+00 8 .0000E+00
9 .0000E+00 10 .0000E+00 11 .0000E+00 12 .0000E+00 13 .0000E+00 14
.0000E+00 15 .0000E+00 16 .0000E+00
17 .0000E+00 18 .0000E+00 19 .0000E+00 20 .0000E+00 21 .0000E+00 22
.0000E+00 23 .0000E+00 24 .0000E+00

*** AERMOD - VERSION 21112 *** C:\Users\Michael Tirohn\Desktop\HRAs\14283 North
Fontana\14283 Shea *** 03/07/22
*** AERMET - VERSION 16216 ***
*** 09:29:37

PAGE 311

*** MODELOPTs: RegDFAULT CONC ELEV URBAN ADJ_U*

* SOURCE EMISSION RATE SCALARS WHICH VARY DIURNALLY AND BY DAY OF WEEK
(HRDOW) *

SOURCE ID = L0005052 ; SOURCE TYPE = VOLUME :
HOUR SCALAR HOUR SCALAR HOUR SCALAR HOUR SCALAR HOUR SCALAR HOUR
SCALAR HOUR SCALAR HOUR SCALAR

DAY OF WEEK = WEEKDAY
1 .0000E+00 2 .0000E+00 3 .0000E+00 4 .0000E+00 5 .0000E+00 6
.0000E+00 7 .0000E+00 8 .0000E+00
9 .1000E+01 10 .1000E+01 11 .1000E+01 12 .1000E+01 13 .1000E+01 14
.1000E+01 15 .1000E+01 16 .1000E+01
17 .0000E+00 18 .0000E+00 19 .0000E+00 20 .0000E+00 21 .0000E+00 22
.0000E+00 23 .0000E+00 24 .0000E+00

DAY OF WEEK = SATURDAY
1 .0000E+00 2 .0000E+00 3 .0000E+00 4 .0000E+00 5 .0000E+00 6
.0000E+00 7 .0000E+00 8 .0000E+00
9 .0000E+00 10 .0000E+00 11 .0000E+00 12 .0000E+00 13 .0000E+00 14
.0000E+00 15 .0000E+00 16 .0000E+00
17 .0000E+00 18 .0000E+00 19 .0000E+00 20 .0000E+00 21 .0000E+00 22
.0000E+00 23 .0000E+00 24 .0000E+00

DAY OF WEEK = SUNDAY
1 .0000E+00 2 .0000E+00 3 .0000E+00 4 .0000E+00 5 .0000E+00 6
.0000E+00 7 .0000E+00 8 .0000E+00
9 .0000E+00 10 .0000E+00 11 .0000E+00 12 .0000E+00 13 .0000E+00 14
.0000E+00 15 .0000E+00 16 .0000E+00
17 .0000E+00 18 .0000E+00 19 .0000E+00 20 .0000E+00 21 .0000E+00 22
.0000E+00 23 .0000E+00 24 .0000E+00

*** AERMOD - VERSION 21112 *** C:\Users\Michael Tirohn\Desktop\HRAs\14283 North
Fontana\14283 Shea *** 03/07/22
*** AERMET - VERSION 16216 ***
*** 09:29:37

PAGE 312

*** MODELOPTs: RegDFAULT CONC ELEV URBAN ADJ_U*

* SOURCE EMISSION RATE SCALARS WHICH VARY DIURNALLY AND BY DAY OF WEEK
(HRDOW) *

SOURCE ID = L0005053 ; SOURCE TYPE = VOLUME :
HOUR SCALAR HOUR SCALAR HOUR SCALAR HOUR SCALAR HOUR SCALAR HOUR
SCALAR HOUR SCALAR HOUR SCALAR

DAY OF WEEK = WEEKDAY

1	.0000E+00	2	.0000E+00	3	.0000E+00	4	.0000E+00	5	.0000E+00	6	
	.0000E+00	7	.0000E+00	8	.0000E+00						
9	.1000E+01	10	.1000E+01	11	.1000E+01	12	.1000E+01	13	.1000E+01	14	
	.1000E+01	15	.1000E+01	16	.1000E+01						
17	.0000E+00	18	.0000E+00	19	.0000E+00	20	.0000E+00	21	.0000E+00	22	
	.0000E+00	23	.0000E+00	24	.0000E+00						

DAY OF WEEK = SATURDAY

1	.0000E+00	2	.0000E+00	3	.0000E+00	4	.0000E+00	5	.0000E+00	6	
	.0000E+00	7	.0000E+00	8	.0000E+00						
9	.0000E+00	10	.0000E+00	11	.0000E+00	12	.0000E+00	13	.0000E+00	14	
	.0000E+00	15	.0000E+00	16	.0000E+00						
17	.0000E+00	18	.0000E+00	19	.0000E+00	20	.0000E+00	21	.0000E+00	22	
	.0000E+00	23	.0000E+00	24	.0000E+00						

DAY OF WEEK = SUNDAY

1	.0000E+00	2	.0000E+00	3	.0000E+00	4	.0000E+00	5	.0000E+00	6	
	.0000E+00	7	.0000E+00	8	.0000E+00						
9	.0000E+00	10	.0000E+00	11	.0000E+00	12	.0000E+00	13	.0000E+00	14	
	.0000E+00	15	.0000E+00	16	.0000E+00						
17	.0000E+00	18	.0000E+00	19	.0000E+00	20	.0000E+00	21	.0000E+00	22	
	.0000E+00	23	.0000E+00	24	.0000E+00						

*** AERMOD - VERSION 21112 *** C:\Users\Michael Tirohn\Desktop\HRAs\14283 North
 Fontana\14283 Shea *** 03/07/22

*** AERMET - VERSION 16216 ***

*** 09:29:37

PAGE 313

*** MODELOPTs: RegDEFAULT CONC ELEV URBAN ADJ_U*

* SOURCE EMISSION RATE SCALARS WHICH VARY DIURNALLY AND BY DAY OF WEEK
 (HRDOW) *

SOURCE ID = L0005054 ; SOURCE TYPE = VOLUME :
 HOUR SCALAR HOUR SCALAR HOUR SCALAR HOUR SCALAR HOUR SCALAR HOUR
 SCALAR HOUR SCALAR HOUR SCALAR

DAY OF WEEK = WEEKDAY

1	.0000E+00	2	.0000E+00	3	.0000E+00	4	.0000E+00	5	.0000E+00	6	
	.0000E+00	7	.0000E+00	8	.0000E+00						
9	.1000E+01	10	.1000E+01	11	.1000E+01	12	.1000E+01	13	.1000E+01	14	
	.1000E+01	15	.1000E+01	16	.1000E+01						
17	.0000E+00	18	.0000E+00	19	.0000E+00	20	.0000E+00	21	.0000E+00	22	
	.0000E+00	23	.0000E+00	24	.0000E+00						

DAY OF WEEK = SATURDAY

1	.0000E+00	2	.0000E+00	3	.0000E+00	4	.0000E+00	5	.0000E+00	6	
	.0000E+00	7	.0000E+00	8	.0000E+00						
9	.0000E+00	10	.0000E+00	11	.0000E+00	12	.0000E+00	13	.0000E+00	14	
	.0000E+00	15	.0000E+00	16	.0000E+00						
17	.0000E+00	18	.0000E+00	19	.0000E+00	20	.0000E+00	21	.0000E+00	22	
	.0000E+00	23	.0000E+00	24	.0000E+00						

DAY OF WEEK = SUNDAY

1	.0000E+00	2	.0000E+00	3	.0000E+00	4	.0000E+00	5	.0000E+00	6	
	.0000E+00	7	.0000E+00	8	.0000E+00						
9	.0000E+00	10	.0000E+00	11	.0000E+00	12	.0000E+00	13	.0000E+00	14	
	.0000E+00	15	.0000E+00	16	.0000E+00						
17	.0000E+00	18	.0000E+00	19	.0000E+00	20	.0000E+00	21	.0000E+00	22	
	.0000E+00	23	.0000E+00	24	.0000E+00						

*** AERMOD - VERSION 21112 *** C:\Users\Michael Tirohn\Desktop\HRAs\14283 North
 Fontana\14283 Shea *** 03/07/22

*** AERMET - VERSION 16216 ***

*** 09:29:37

PAGE 314

*** MODELOPTs: RegDFAULT CONC ELEV URBAN ADJ_U*

* SOURCE EMISSION RATE SCALARS WHICH VARY DIURNALLY AND BY DAY OF WEEK (HRDOW) *

SOURCE ID = L0005055 ; SOURCE TYPE = VOLUME :

Hourly scalar values for Weekday, Saturday, and Sunday.

DAY OF WEEK = WEEKDAY

Hourly scalar values for Weekday (Days 1-7).

DAY OF WEEK = SATURDAY

Hourly scalar values for Saturday (Days 1-7).

DAY OF WEEK = SUNDAY

Hourly scalar values for Sunday (Days 1-7).

*** AERMOD - VERSION 21112 *** C:\Users\Michael Tirohn\Desktop\HRAs\14283 North Fontana\14283 Shea *** 03/07/22

*** AERMET - VERSION 16216 ***

*** 09:29:37

PAGE 315

*** MODELOPTs: RegDFAULT CONC ELEV URBAN ADJ_U*

* SOURCE EMISSION RATE SCALARS WHICH VARY DIURNALLY AND BY DAY OF WEEK (HRDOW) *

SOURCE ID = L0005056 ; SOURCE TYPE = VOLUME :

Hourly scalar values for Weekday, Saturday, and Sunday.

DAY OF WEEK = WEEKDAY

Hourly scalar values for Weekday (Days 1-7).

DAY OF WEEK = SATURDAY

Hourly scalar values for Saturday (Days 1-7).

DAY OF WEEK = SUNDAY

Hourly scalar values for Sunday (Days 1-7).

17 .0000E+00 18 .0000E+00 19 .0000E+00 20 .0000E+00 21 .0000E+00 22
.0000E+00 23 .0000E+00 24 .0000E+00

*** AERMOD - VERSION 21112 *** C:\Users\Michael Tirohn\Desktop\HRAs\14283 North
Fontana\14283 Shea *** 03/07/22

*** AERMET - VERSION 16216 ***

*** 09:29:37

PAGE 316

*** MODELOPTs: RegDFAULT CONC ELEV URBAN ADJ_U*

* SOURCE EMISSION RATE SCALARS WHICH VARY DIURNALLY AND BY DAY OF WEEK
(HRDOW) *

SOURCE ID = L0005057 ; SOURCE TYPE = VOLUME :
HOUR SCALAR HOUR SCALAR HOUR SCALAR HOUR SCALAR HOUR SCALAR HOUR
SCALAR HOUR SCALAR HOUR SCALAR

DAY OF WEEK = WEEKDAY

1 .0000E+00 2 .0000E+00 3 .0000E+00 4 .0000E+00 5 .0000E+00 6
.0000E+00 7 .0000E+00 8 .0000E+00
9 .1000E+01 10 .1000E+01 11 .1000E+01 12 .1000E+01 13 .1000E+01 14
.1000E+01 15 .1000E+01 16 .1000E+01
17 .0000E+00 18 .0000E+00 19 .0000E+00 20 .0000E+00 21 .0000E+00 22
.0000E+00 23 .0000E+00 24 .0000E+00

DAY OF WEEK = SATURDAY

1 .0000E+00 2 .0000E+00 3 .0000E+00 4 .0000E+00 5 .0000E+00 6
.0000E+00 7 .0000E+00 8 .0000E+00
9 .0000E+00 10 .0000E+00 11 .0000E+00 12 .0000E+00 13 .0000E+00 14
.0000E+00 15 .0000E+00 16 .0000E+00
17 .0000E+00 18 .0000E+00 19 .0000E+00 20 .0000E+00 21 .0000E+00 22
.0000E+00 23 .0000E+00 24 .0000E+00

DAY OF WEEK = SUNDAY

1 .0000E+00 2 .0000E+00 3 .0000E+00 4 .0000E+00 5 .0000E+00 6
.0000E+00 7 .0000E+00 8 .0000E+00
9 .0000E+00 10 .0000E+00 11 .0000E+00 12 .0000E+00 13 .0000E+00 14
.0000E+00 15 .0000E+00 16 .0000E+00
17 .0000E+00 18 .0000E+00 19 .0000E+00 20 .0000E+00 21 .0000E+00 22
.0000E+00 23 .0000E+00 24 .0000E+00

*** AERMOD - VERSION 21112 *** C:\Users\Michael Tirohn\Desktop\HRAs\14283 North
Fontana\14283 Shea *** 03/07/22

*** AERMET - VERSION 16216 ***

*** 09:29:37

PAGE 317

*** MODELOPTs: RegDFAULT CONC ELEV URBAN ADJ_U*

* SOURCE EMISSION RATE SCALARS WHICH VARY DIURNALLY AND BY DAY OF WEEK
(HRDOW) *

SOURCE ID = L0005058 ; SOURCE TYPE = VOLUME :
HOUR SCALAR HOUR SCALAR HOUR SCALAR HOUR SCALAR HOUR SCALAR HOUR
SCALAR HOUR SCALAR HOUR SCALAR

DAY OF WEEK = WEEKDAY

1 .0000E+00 2 .0000E+00 3 .0000E+00 4 .0000E+00 5 .0000E+00 6
.0000E+00 7 .0000E+00 8 .0000E+00
9 .1000E+01 10 .1000E+01 11 .1000E+01 12 .1000E+01 13 .1000E+01 14
.1000E+01 15 .1000E+01 16 .1000E+01
17 .0000E+00 18 .0000E+00 19 .0000E+00 20 .0000E+00 21 .0000E+00 22
.0000E+00 23 .0000E+00 24 .0000E+00

DAY OF WEEK = SATURDAY

1 .0000E+00 2 .0000E+00 3 .0000E+00 4 .0000E+00 5 .0000E+00 6
.0000E+00 7 .0000E+00 8 .0000E+00
9 .0000E+00 10 .0000E+00 11 .0000E+00 12 .0000E+00 13 .0000E+00 14

.0000E+00 15 .0000E+00 16 .0000E+00
17 .0000E+00 18 .0000E+00 19 .0000E+00 20 .0000E+00 21 .0000E+00 22
.0000E+00 23 .0000E+00 24 .0000E+00

DAY OF WEEK = SUNDAY

1 .0000E+00 2 .0000E+00 3 .0000E+00 4 .0000E+00 5 .0000E+00 6
.0000E+00 7 .0000E+00 8 .0000E+00
9 .0000E+00 10 .0000E+00 11 .0000E+00 12 .0000E+00 13 .0000E+00 14
.0000E+00 15 .0000E+00 16 .0000E+00
17 .0000E+00 18 .0000E+00 19 .0000E+00 20 .0000E+00 21 .0000E+00 22
.0000E+00 23 .0000E+00 24 .0000E+00

*** AERMOD - VERSION 21112 *** C:\Users\Michael Tirohn\Desktop\HRAs\14283 North
Fontana\14283 Shea *** 03/07/22

*** AERMET - VERSION 16216 ***

*** 09:29:37

PAGE 318

*** MODELOPTs: RegDFAULT CONC ELEV URBAN ADJ_U*

* SOURCE EMISSION RATE SCALARS WHICH VARY DIURNALLY AND BY DAY OF WEEK
(HRDOW) *

SOURCE ID = L0005059 ; SOURCE TYPE = VOLUME :
HOUR SCALAR HOUR SCALAR HOUR SCALAR HOUR SCALAR HOUR SCALAR HOUR
SCALAR HOUR SCALAR HOUR SCALAR

DAY OF WEEK = WEEKDAY

1 .0000E+00 2 .0000E+00 3 .0000E+00 4 .0000E+00 5 .0000E+00 6
.0000E+00 7 .0000E+00 8 .0000E+00
9 .1000E+01 10 .1000E+01 11 .1000E+01 12 .1000E+01 13 .1000E+01 14
.1000E+01 15 .1000E+01 16 .1000E+01
17 .0000E+00 18 .0000E+00 19 .0000E+00 20 .0000E+00 21 .0000E+00 22
.0000E+00 23 .0000E+00 24 .0000E+00

DAY OF WEEK = SATURDAY

1 .0000E+00 2 .0000E+00 3 .0000E+00 4 .0000E+00 5 .0000E+00 6
.0000E+00 7 .0000E+00 8 .0000E+00
9 .0000E+00 10 .0000E+00 11 .0000E+00 12 .0000E+00 13 .0000E+00 14
.0000E+00 15 .0000E+00 16 .0000E+00
17 .0000E+00 18 .0000E+00 19 .0000E+00 20 .0000E+00 21 .0000E+00 22
.0000E+00 23 .0000E+00 24 .0000E+00

DAY OF WEEK = SUNDAY

1 .0000E+00 2 .0000E+00 3 .0000E+00 4 .0000E+00 5 .0000E+00 6
.0000E+00 7 .0000E+00 8 .0000E+00
9 .0000E+00 10 .0000E+00 11 .0000E+00 12 .0000E+00 13 .0000E+00 14
.0000E+00 15 .0000E+00 16 .0000E+00
17 .0000E+00 18 .0000E+00 19 .0000E+00 20 .0000E+00 21 .0000E+00 22
.0000E+00 23 .0000E+00 24 .0000E+00

*** AERMOD - VERSION 21112 *** C:\Users\Michael Tirohn\Desktop\HRAs\14283 North
Fontana\14283 Shea *** 03/07/22

*** AERMET - VERSION 16216 ***

*** 09:29:37

PAGE 319

*** MODELOPTs: RegDFAULT CONC ELEV URBAN ADJ_U*

* SOURCE EMISSION RATE SCALARS WHICH VARY DIURNALLY AND BY DAY OF WEEK
(HRDOW) *

SOURCE ID = L0005060 ; SOURCE TYPE = VOLUME :
HOUR SCALAR HOUR SCALAR HOUR SCALAR HOUR SCALAR HOUR SCALAR HOUR
SCALAR HOUR SCALAR HOUR SCALAR

DAY OF WEEK = WEEKDAY

1 .0000E+00 2 .0000E+00 3 .0000E+00 4 .0000E+00 5 .0000E+00 6
.0000E+00 7 .0000E+00 8 .0000E+00

9 .1000E+01 10 .1000E+01 11 .1000E+01 12 .1000E+01 13 .1000E+01 14
.1000E+01 15 .1000E+01 16 .1000E+01
17 .0000E+00 18 .0000E+00 19 .0000E+00 20 .0000E+00 21 .0000E+00 22
.0000E+00 23 .0000E+00 24 .0000E+00

DAY OF WEEK = SATURDAY

1 .0000E+00 2 .0000E+00 3 .0000E+00 4 .0000E+00 5 .0000E+00 6
.0000E+00 7 .0000E+00 8 .0000E+00
9 .0000E+00 10 .0000E+00 11 .0000E+00 12 .0000E+00 13 .0000E+00 14
.0000E+00 15 .0000E+00 16 .0000E+00
17 .0000E+00 18 .0000E+00 19 .0000E+00 20 .0000E+00 21 .0000E+00 22
.0000E+00 23 .0000E+00 24 .0000E+00

DAY OF WEEK = SUNDAY

1 .0000E+00 2 .0000E+00 3 .0000E+00 4 .0000E+00 5 .0000E+00 6
.0000E+00 7 .0000E+00 8 .0000E+00
9 .0000E+00 10 .0000E+00 11 .0000E+00 12 .0000E+00 13 .0000E+00 14
.0000E+00 15 .0000E+00 16 .0000E+00
17 .0000E+00 18 .0000E+00 19 .0000E+00 20 .0000E+00 21 .0000E+00 22
.0000E+00 23 .0000E+00 24 .0000E+00

*** AERMOD - VERSION 21112 *** C:\Users\Michael Tirohn\Desktop\HRAs\14283 North
Fontana\14283 Shea *** 03/07/22

*** AERMET - VERSION 16216 ***

*** 09:29:37

PAGE 320

*** MODELOPTs: RegDEFAULT CONC ELEV URBAN ADJ_U*

* SOURCE EMISSION RATE SCALARS WHICH VARY DIURNALLY AND BY DAY OF WEEK
(HRDOW) *

SOURCE ID = L0005061 ; SOURCE TYPE = VOLUME :
HOUR SCALAR HOUR SCALAR HOUR SCALAR HOUR SCALAR HOUR SCALAR HOUR
SCALAR HOUR SCALAR HOUR SCALAR

DAY OF WEEK = WEEKDAY

1 .0000E+00 2 .0000E+00 3 .0000E+00 4 .0000E+00 5 .0000E+00 6
.0000E+00 7 .0000E+00 8 .0000E+00
9 .1000E+01 10 .1000E+01 11 .1000E+01 12 .1000E+01 13 .1000E+01 14
.1000E+01 15 .1000E+01 16 .1000E+01
17 .0000E+00 18 .0000E+00 19 .0000E+00 20 .0000E+00 21 .0000E+00 22
.0000E+00 23 .0000E+00 24 .0000E+00

DAY OF WEEK = SATURDAY

1 .0000E+00 2 .0000E+00 3 .0000E+00 4 .0000E+00 5 .0000E+00 6
.0000E+00 7 .0000E+00 8 .0000E+00
9 .0000E+00 10 .0000E+00 11 .0000E+00 12 .0000E+00 13 .0000E+00 14
.0000E+00 15 .0000E+00 16 .0000E+00
17 .0000E+00 18 .0000E+00 19 .0000E+00 20 .0000E+00 21 .0000E+00 22
.0000E+00 23 .0000E+00 24 .0000E+00

DAY OF WEEK = SUNDAY

1 .0000E+00 2 .0000E+00 3 .0000E+00 4 .0000E+00 5 .0000E+00 6
.0000E+00 7 .0000E+00 8 .0000E+00
9 .0000E+00 10 .0000E+00 11 .0000E+00 12 .0000E+00 13 .0000E+00 14
.0000E+00 15 .0000E+00 16 .0000E+00
17 .0000E+00 18 .0000E+00 19 .0000E+00 20 .0000E+00 21 .0000E+00 22
.0000E+00 23 .0000E+00 24 .0000E+00

*** AERMOD - VERSION 21112 *** C:\Users\Michael Tirohn\Desktop\HRAs\14283 North
Fontana\14283 Shea *** 03/07/22

*** AERMET - VERSION 16216 ***

*** 09:29:37

PAGE 321

*** MODELOPTs: RegDEFAULT CONC ELEV URBAN ADJ_U*

* SOURCE EMISSION RATE SCALARS WHICH VARY DIURNALLY AND BY DAY OF WEEK
(HRDOW) *

SOURCE ID = L0005062 ; SOURCE TYPE = VOLUME :
HOUR SCALAR HOUR SCALAR HOUR SCALAR HOUR SCALAR HOUR SCALAR HOUR
SCALAR HOUR SCALAR HOUR SCALAR

DAY OF WEEK = WEEKDAY

1 .0000E+00 2 .0000E+00 3 .0000E+00 4 .0000E+00 5 .0000E+00 6
.0000E+00 7 .0000E+00 8 .0000E+00
9 .1000E+01 10 .1000E+01 11 .1000E+01 12 .1000E+01 13 .1000E+01 14
.1000E+01 15 .1000E+01 16 .1000E+01
17 .0000E+00 18 .0000E+00 19 .0000E+00 20 .0000E+00 21 .0000E+00 22
.0000E+00 23 .0000E+00 24 .0000E+00

DAY OF WEEK = SATURDAY

1 .0000E+00 2 .0000E+00 3 .0000E+00 4 .0000E+00 5 .0000E+00 6
.0000E+00 7 .0000E+00 8 .0000E+00
9 .0000E+00 10 .0000E+00 11 .0000E+00 12 .0000E+00 13 .0000E+00 14
.0000E+00 15 .0000E+00 16 .0000E+00
17 .0000E+00 18 .0000E+00 19 .0000E+00 20 .0000E+00 21 .0000E+00 22
.0000E+00 23 .0000E+00 24 .0000E+00

DAY OF WEEK = SUNDAY

1 .0000E+00 2 .0000E+00 3 .0000E+00 4 .0000E+00 5 .0000E+00 6
.0000E+00 7 .0000E+00 8 .0000E+00
9 .0000E+00 10 .0000E+00 11 .0000E+00 12 .0000E+00 13 .0000E+00 14
.0000E+00 15 .0000E+00 16 .0000E+00
17 .0000E+00 18 .0000E+00 19 .0000E+00 20 .0000E+00 21 .0000E+00 22
.0000E+00 23 .0000E+00 24 .0000E+00

*** AERMOD - VERSION 21112 *** C:\Users\Michael Tirohn\Desktop\HRAs\14283 North
Fontana\14283 Shea *** 03/07/22
*** AERMET - VERSION 16216 ***
*** 09:29:37

PAGE 322

*** MODELOPTs: RegDFAULT CONC ELEV URBAN ADJ_U*

* SOURCE EMISSION RATE SCALARS WHICH VARY DIURNALLY AND BY DAY OF WEEK
(HRDOW) *

SOURCE ID = L0005063 ; SOURCE TYPE = VOLUME :
HOUR SCALAR HOUR SCALAR HOUR SCALAR HOUR SCALAR HOUR SCALAR HOUR
SCALAR HOUR SCALAR HOUR SCALAR

DAY OF WEEK = WEEKDAY

1 .0000E+00 2 .0000E+00 3 .0000E+00 4 .0000E+00 5 .0000E+00 6
.0000E+00 7 .0000E+00 8 .0000E+00
9 .1000E+01 10 .1000E+01 11 .1000E+01 12 .1000E+01 13 .1000E+01 14
.1000E+01 15 .1000E+01 16 .1000E+01
17 .0000E+00 18 .0000E+00 19 .0000E+00 20 .0000E+00 21 .0000E+00 22
.0000E+00 23 .0000E+00 24 .0000E+00

DAY OF WEEK = SATURDAY

1 .0000E+00 2 .0000E+00 3 .0000E+00 4 .0000E+00 5 .0000E+00 6
.0000E+00 7 .0000E+00 8 .0000E+00
9 .0000E+00 10 .0000E+00 11 .0000E+00 12 .0000E+00 13 .0000E+00 14
.0000E+00 15 .0000E+00 16 .0000E+00
17 .0000E+00 18 .0000E+00 19 .0000E+00 20 .0000E+00 21 .0000E+00 22
.0000E+00 23 .0000E+00 24 .0000E+00

DAY OF WEEK = SUNDAY

1 .0000E+00 2 .0000E+00 3 .0000E+00 4 .0000E+00 5 .0000E+00 6
.0000E+00 7 .0000E+00 8 .0000E+00
9 .0000E+00 10 .0000E+00 11 .0000E+00 12 .0000E+00 13 .0000E+00 14
.0000E+00 15 .0000E+00 16 .0000E+00
17 .0000E+00 18 .0000E+00 19 .0000E+00 20 .0000E+00 21 .0000E+00 22
.0000E+00 23 .0000E+00 24 .0000E+00

*** AERMOD - VERSION 21112 *** C:\Users\Michael Tirohn\Desktop\HRAs\14283 North
Fontana\14283 Shea *** 03/07/22
*** AERMET - VERSION 16216 ***

*** MODELOPTs: RegDFAULT CONC ELEV URBAN ADJ_U*

* SOURCE EMISSION RATE SCALARS WHICH VARY DIURNALLY AND BY DAY OF WEEK (HRDOW) *

SOURCE ID = L0005064 ; SOURCE TYPE = VOLUME :
HOUR SCALAR HOUR SCALAR HOUR SCALAR HOUR SCALAR HOUR SCALAR HOUR
SCALAR HOUR SCALAR HOUR SCALAR

DAY OF WEEK = WEEKDAY

1 .0000E+00 2 .0000E+00 3 .0000E+00 4 .0000E+00 5 .0000E+00 6
.0000E+00 7 .0000E+00 8 .0000E+00
9 .1000E+01 10 .1000E+01 11 .1000E+01 12 .1000E+01 13 .1000E+01 14
.1000E+01 15 .1000E+01 16 .1000E+01
17 .0000E+00 18 .0000E+00 19 .0000E+00 20 .0000E+00 21 .0000E+00 22
.0000E+00 23 .0000E+00 24 .0000E+00

DAY OF WEEK = SATURDAY

1 .0000E+00 2 .0000E+00 3 .0000E+00 4 .0000E+00 5 .0000E+00 6
.0000E+00 7 .0000E+00 8 .0000E+00
9 .0000E+00 10 .0000E+00 11 .0000E+00 12 .0000E+00 13 .0000E+00 14
.0000E+00 15 .0000E+00 16 .0000E+00
17 .0000E+00 18 .0000E+00 19 .0000E+00 20 .0000E+00 21 .0000E+00 22
.0000E+00 23 .0000E+00 24 .0000E+00

DAY OF WEEK = SUNDAY

1 .0000E+00 2 .0000E+00 3 .0000E+00 4 .0000E+00 5 .0000E+00 6
.0000E+00 7 .0000E+00 8 .0000E+00
9 .0000E+00 10 .0000E+00 11 .0000E+00 12 .0000E+00 13 .0000E+00 14
.0000E+00 15 .0000E+00 16 .0000E+00
17 .0000E+00 18 .0000E+00 19 .0000E+00 20 .0000E+00 21 .0000E+00 22
.0000E+00 23 .0000E+00 24 .0000E+00

*** AERMOD - VERSION 21112 *** C:\Users\Michael Tirohn\Desktop\HRAs\14283 North
Fontana\14283 Shea *** 03/07/22

*** AERMET - VERSION 16216 ***

*** MODELOPTs: RegDFAULT CONC ELEV URBAN ADJ_U*

* SOURCE EMISSION RATE SCALARS WHICH VARY DIURNALLY AND BY DAY OF WEEK (HRDOW) *

SOURCE ID = L0005065 ; SOURCE TYPE = VOLUME :
HOUR SCALAR HOUR SCALAR HOUR SCALAR HOUR SCALAR HOUR SCALAR HOUR
SCALAR HOUR SCALAR HOUR SCALAR

DAY OF WEEK = WEEKDAY

1 .0000E+00 2 .0000E+00 3 .0000E+00 4 .0000E+00 5 .0000E+00 6
.0000E+00 7 .0000E+00 8 .0000E+00
9 .1000E+01 10 .1000E+01 11 .1000E+01 12 .1000E+01 13 .1000E+01 14
.1000E+01 15 .1000E+01 16 .1000E+01
17 .0000E+00 18 .0000E+00 19 .0000E+00 20 .0000E+00 21 .0000E+00 22
.0000E+00 23 .0000E+00 24 .0000E+00

DAY OF WEEK = SATURDAY

1 .0000E+00 2 .0000E+00 3 .0000E+00 4 .0000E+00 5 .0000E+00 6
.0000E+00 7 .0000E+00 8 .0000E+00
9 .0000E+00 10 .0000E+00 11 .0000E+00 12 .0000E+00 13 .0000E+00 14
.0000E+00 15 .0000E+00 16 .0000E+00
17 .0000E+00 18 .0000E+00 19 .0000E+00 20 .0000E+00 21 .0000E+00 22
.0000E+00 23 .0000E+00 24 .0000E+00

DAY OF WEEK = SUNDAY

1 .0000E+00 2 .0000E+00 3 .0000E+00 4 .0000E+00 5 .0000E+00 6

.0000E+00 7 .0000E+00 8 .0000E+00
9 .0000E+00 10 .0000E+00 11 .0000E+00 12 .0000E+00 13 .0000E+00 14
.0000E+00 15 .0000E+00 16 .0000E+00
17 .0000E+00 18 .0000E+00 19 .0000E+00 20 .0000E+00 21 .0000E+00 22
.0000E+00 23 .0000E+00 24 .0000E+00

*** AERMOD - VERSION 21112 *** C:\Users\Michael Tirohn\Desktop\HRAs\14283 North
Fontana\14283 Shea *** 03/07/22
*** AERMET - VERSION 16216 ***
*** 09:29:37

PAGE 325

*** MODELOPTs: RegDFAULT CONC ELEV URBAN ADJ_U*

* SOURCE EMISSION RATE SCALARS WHICH VARY DIURNALLY AND BY DAY OF WEEK
(HRDOW) *

SOURCE ID = L0005066 ; SOURCE TYPE = VOLUME :
HOUR SCALAR HOUR SCALAR HOUR SCALAR HOUR SCALAR HOUR SCALAR HOUR
SCALAR HOUR SCALAR HOUR SCALAR

DAY OF WEEK = WEEKDAY

1 .0000E+00 2 .0000E+00 3 .0000E+00 4 .0000E+00 5 .0000E+00 6
.0000E+00 7 .0000E+00 8 .0000E+00
9 .1000E+01 10 .1000E+01 11 .1000E+01 12 .1000E+01 13 .1000E+01 14
.1000E+01 15 .1000E+01 16 .1000E+01
17 .0000E+00 18 .0000E+00 19 .0000E+00 20 .0000E+00 21 .0000E+00 22
.0000E+00 23 .0000E+00 24 .0000E+00

DAY OF WEEK = SATURDAY

1 .0000E+00 2 .0000E+00 3 .0000E+00 4 .0000E+00 5 .0000E+00 6
.0000E+00 7 .0000E+00 8 .0000E+00
9 .0000E+00 10 .0000E+00 11 .0000E+00 12 .0000E+00 13 .0000E+00 14
.0000E+00 15 .0000E+00 16 .0000E+00
17 .0000E+00 18 .0000E+00 19 .0000E+00 20 .0000E+00 21 .0000E+00 22
.0000E+00 23 .0000E+00 24 .0000E+00

DAY OF WEEK = SUNDAY

1 .0000E+00 2 .0000E+00 3 .0000E+00 4 .0000E+00 5 .0000E+00 6
.0000E+00 7 .0000E+00 8 .0000E+00
9 .0000E+00 10 .0000E+00 11 .0000E+00 12 .0000E+00 13 .0000E+00 14
.0000E+00 15 .0000E+00 16 .0000E+00
17 .0000E+00 18 .0000E+00 19 .0000E+00 20 .0000E+00 21 .0000E+00 22
.0000E+00 23 .0000E+00 24 .0000E+00

*** AERMOD - VERSION 21112 *** C:\Users\Michael Tirohn\Desktop\HRAs\14283 North
Fontana\14283 Shea *** 03/07/22
*** AERMET - VERSION 16216 ***
*** 09:29:37

PAGE 326

*** MODELOPTs: RegDFAULT CONC ELEV URBAN ADJ_U*

* SOURCE EMISSION RATE SCALARS WHICH VARY DIURNALLY AND BY DAY OF WEEK
(HRDOW) *

SOURCE ID = L0005067 ; SOURCE TYPE = VOLUME :
HOUR SCALAR HOUR SCALAR HOUR SCALAR HOUR SCALAR HOUR SCALAR HOUR
SCALAR HOUR SCALAR HOUR SCALAR

DAY OF WEEK = WEEKDAY

1 .0000E+00 2 .0000E+00 3 .0000E+00 4 .0000E+00 5 .0000E+00 6
.0000E+00 7 .0000E+00 8 .0000E+00
9 .1000E+01 10 .1000E+01 11 .1000E+01 12 .1000E+01 13 .1000E+01 14
.1000E+01 15 .1000E+01 16 .1000E+01
17 .0000E+00 18 .0000E+00 19 .0000E+00 20 .0000E+00 21 .0000E+00 22
.0000E+00 23 .0000E+00 24 .0000E+00

DAY OF WEEK = SATURDAY

1 .0000E+00 2 .0000E+00 3 .0000E+00 4 .0000E+00 5 .0000E+00 6
.0000E+00 7 .0000E+00 8 .0000E+00
9 .0000E+00 10 .0000E+00 11 .0000E+00 12 .0000E+00 13 .0000E+00 14
.0000E+00 15 .0000E+00 16 .0000E+00
17 .0000E+00 18 .0000E+00 19 .0000E+00 20 .0000E+00 21 .0000E+00 22
.0000E+00 23 .0000E+00 24 .0000E+00

DAY OF WEEK = SUNDAY

1 .0000E+00 2 .0000E+00 3 .0000E+00 4 .0000E+00 5 .0000E+00 6
.0000E+00 7 .0000E+00 8 .0000E+00
9 .0000E+00 10 .0000E+00 11 .0000E+00 12 .0000E+00 13 .0000E+00 14
.0000E+00 15 .0000E+00 16 .0000E+00
17 .0000E+00 18 .0000E+00 19 .0000E+00 20 .0000E+00 21 .0000E+00 22
.0000E+00 23 .0000E+00 24 .0000E+00

*** AERMOD - VERSION 21112 *** C:\Users\Michael Tirohn\Desktop\HRAs\14283 North
Fontana\14283 Shea *** 03/07/22
*** AERMET - VERSION 16216 ***
*** 09:29:37

PAGE 327

*** MODELOPTs: RegDFAULT CONC ELEV URBAN ADJ_U*

* SOURCE EMISSION RATE SCALARS WHICH VARY DIURNALLY AND BY DAY OF WEEK
(HRDOW) *

SOURCE ID = L0005068 ; SOURCE TYPE = VOLUME :
HOUR SCALAR HOUR SCALAR HOUR SCALAR HOUR SCALAR HOUR SCALAR HOUR
SCALAR HOUR SCALAR HOUR SCALAR

DAY OF WEEK = WEEKDAY

1 .0000E+00 2 .0000E+00 3 .0000E+00 4 .0000E+00 5 .0000E+00 6
.0000E+00 7 .0000E+00 8 .0000E+00
9 .1000E+01 10 .1000E+01 11 .1000E+01 12 .1000E+01 13 .1000E+01 14
.1000E+01 15 .1000E+01 16 .1000E+01
17 .0000E+00 18 .0000E+00 19 .0000E+00 20 .0000E+00 21 .0000E+00 22
.0000E+00 23 .0000E+00 24 .0000E+00

DAY OF WEEK = SATURDAY

1 .0000E+00 2 .0000E+00 3 .0000E+00 4 .0000E+00 5 .0000E+00 6
.0000E+00 7 .0000E+00 8 .0000E+00
9 .0000E+00 10 .0000E+00 11 .0000E+00 12 .0000E+00 13 .0000E+00 14
.0000E+00 15 .0000E+00 16 .0000E+00
17 .0000E+00 18 .0000E+00 19 .0000E+00 20 .0000E+00 21 .0000E+00 22
.0000E+00 23 .0000E+00 24 .0000E+00

DAY OF WEEK = SUNDAY

1 .0000E+00 2 .0000E+00 3 .0000E+00 4 .0000E+00 5 .0000E+00 6
.0000E+00 7 .0000E+00 8 .0000E+00
9 .0000E+00 10 .0000E+00 11 .0000E+00 12 .0000E+00 13 .0000E+00 14
.0000E+00 15 .0000E+00 16 .0000E+00
17 .0000E+00 18 .0000E+00 19 .0000E+00 20 .0000E+00 21 .0000E+00 22
.0000E+00 23 .0000E+00 24 .0000E+00

*** AERMOD - VERSION 21112 *** C:\Users\Michael Tirohn\Desktop\HRAs\14283 North
Fontana\14283 Shea *** 03/07/22
*** AERMET - VERSION 16216 ***
*** 09:29:37

PAGE 328

*** MODELOPTs: RegDFAULT CONC ELEV URBAN ADJ_U*

* SOURCE EMISSION RATE SCALARS WHICH VARY DIURNALLY AND BY DAY OF WEEK
(HRDOW) *

SOURCE ID = L0005069 ; SOURCE TYPE = VOLUME :
HOUR SCALAR HOUR SCALAR HOUR SCALAR HOUR SCALAR HOUR SCALAR HOUR
SCALAR HOUR SCALAR HOUR SCALAR

DAY OF WEEK = WEEKDAY

1 .0000E+00 2 .0000E+00 3 .0000E+00 4 .0000E+00 5 .0000E+00 6
.0000E+00 7 .0000E+00 8 .0000E+00
9 .1000E+01 10 .1000E+01 11 .1000E+01 12 .1000E+01 13 .1000E+01 14
.1000E+01 15 .1000E+01 16 .1000E+01
17 .0000E+00 18 .0000E+00 19 .0000E+00 20 .0000E+00 21 .0000E+00 22
.0000E+00 23 .0000E+00 24 .0000E+00

DAY OF WEEK = SATURDAY

1 .0000E+00 2 .0000E+00 3 .0000E+00 4 .0000E+00 5 .0000E+00 6
.0000E+00 7 .0000E+00 8 .0000E+00
9 .0000E+00 10 .0000E+00 11 .0000E+00 12 .0000E+00 13 .0000E+00 14
.0000E+00 15 .0000E+00 16 .0000E+00
17 .0000E+00 18 .0000E+00 19 .0000E+00 20 .0000E+00 21 .0000E+00 22
.0000E+00 23 .0000E+00 24 .0000E+00

DAY OF WEEK = SUNDAY

1 .0000E+00 2 .0000E+00 3 .0000E+00 4 .0000E+00 5 .0000E+00 6
.0000E+00 7 .0000E+00 8 .0000E+00
9 .0000E+00 10 .0000E+00 11 .0000E+00 12 .0000E+00 13 .0000E+00 14
.0000E+00 15 .0000E+00 16 .0000E+00
17 .0000E+00 18 .0000E+00 19 .0000E+00 20 .0000E+00 21 .0000E+00 22
.0000E+00 23 .0000E+00 24 .0000E+00

*** AERMOD - VERSION 21112 *** C:\Users\Michael Tirohn\Desktop\HRAs\14283 North
Fontana\14283 Shea *** 03/07/22

*** AERMET - VERSION 16216 ***

*** 09:29:37

PAGE 329

*** MODELOPTs: RegDEFAULT CONC ELEV URBAN ADJ_U*

* SOURCE EMISSION RATE SCALARS WHICH VARY DIURNALLY AND BY DAY OF WEEK
(HRDOW) *

SOURCE ID = L0005070 ; SOURCE TYPE = VOLUME :
HOUR SCALAR HOUR SCALAR HOUR SCALAR HOUR SCALAR HOUR SCALAR HOUR
SCALAR HOUR SCALAR HOUR SCALAR

DAY OF WEEK = WEEKDAY

1 .0000E+00 2 .0000E+00 3 .0000E+00 4 .0000E+00 5 .0000E+00 6
.0000E+00 7 .0000E+00 8 .0000E+00
9 .1000E+01 10 .1000E+01 11 .1000E+01 12 .1000E+01 13 .1000E+01 14
.1000E+01 15 .1000E+01 16 .1000E+01
17 .0000E+00 18 .0000E+00 19 .0000E+00 20 .0000E+00 21 .0000E+00 22
.0000E+00 23 .0000E+00 24 .0000E+00

DAY OF WEEK = SATURDAY

1 .0000E+00 2 .0000E+00 3 .0000E+00 4 .0000E+00 5 .0000E+00 6
.0000E+00 7 .0000E+00 8 .0000E+00
9 .0000E+00 10 .0000E+00 11 .0000E+00 12 .0000E+00 13 .0000E+00 14
.0000E+00 15 .0000E+00 16 .0000E+00
17 .0000E+00 18 .0000E+00 19 .0000E+00 20 .0000E+00 21 .0000E+00 22
.0000E+00 23 .0000E+00 24 .0000E+00

DAY OF WEEK = SUNDAY

1 .0000E+00 2 .0000E+00 3 .0000E+00 4 .0000E+00 5 .0000E+00 6
.0000E+00 7 .0000E+00 8 .0000E+00
9 .0000E+00 10 .0000E+00 11 .0000E+00 12 .0000E+00 13 .0000E+00 14
.0000E+00 15 .0000E+00 16 .0000E+00
17 .0000E+00 18 .0000E+00 19 .0000E+00 20 .0000E+00 21 .0000E+00 22
.0000E+00 23 .0000E+00 24 .0000E+00

*** AERMOD - VERSION 21112 *** C:\Users\Michael Tirohn\Desktop\HRAs\14283 North
Fontana\14283 Shea *** 03/07/22

*** AERMET - VERSION 16216 ***

*** 09:29:37

PAGE 330

*** MODELOPTs: RegDEFAULT CONC ELEV URBAN ADJ_U*

* SOURCE EMISSION RATE SCALARS WHICH VARY DIURNALLY AND BY DAY OF WEEK (HRDOW) *

SOURCE ID = L0005071 ; SOURCE TYPE = VOLUME :
 HOUR SCALAR HOUR SCALAR HOUR SCALAR HOUR SCALAR HOUR SCALAR HOUR
 SCALAR HOUR SCALAR HOUR SCALAR

DAY OF WEEK = WEEKDAY

1 .0000E+00 2 .0000E+00 3 .0000E+00 4 .0000E+00 5 .0000E+00 6
 .0000E+00 7 .0000E+00 8 .0000E+00
 9 .1000E+01 10 .1000E+01 11 .1000E+01 12 .1000E+01 13 .1000E+01 14
 .1000E+01 15 .1000E+01 16 .1000E+01
 17 .0000E+00 18 .0000E+00 19 .0000E+00 20 .0000E+00 21 .0000E+00 22
 .0000E+00 23 .0000E+00 24 .0000E+00

DAY OF WEEK = SATURDAY

1 .0000E+00 2 .0000E+00 3 .0000E+00 4 .0000E+00 5 .0000E+00 6
 .0000E+00 7 .0000E+00 8 .0000E+00
 9 .0000E+00 10 .0000E+00 11 .0000E+00 12 .0000E+00 13 .0000E+00 14
 .0000E+00 15 .0000E+00 16 .0000E+00
 17 .0000E+00 18 .0000E+00 19 .0000E+00 20 .0000E+00 21 .0000E+00 22
 .0000E+00 23 .0000E+00 24 .0000E+00

DAY OF WEEK = SUNDAY

1 .0000E+00 2 .0000E+00 3 .0000E+00 4 .0000E+00 5 .0000E+00 6
 .0000E+00 7 .0000E+00 8 .0000E+00
 9 .0000E+00 10 .0000E+00 11 .0000E+00 12 .0000E+00 13 .0000E+00 14
 .0000E+00 15 .0000E+00 16 .0000E+00
 17 .0000E+00 18 .0000E+00 19 .0000E+00 20 .0000E+00 21 .0000E+00 22
 .0000E+00 23 .0000E+00 24 .0000E+00

*** AERMOD - VERSION 21112 *** C:\Users\Michael Tirohn\Desktop\HRAs\14283 North
 Fontana\14283 Shea *** 03/07/22

*** AERMET - VERSION 16216 ***

09:29:37

PAGE 331

*** MODELOPTs: RegDFAULT CONC ELEV URBAN ADJ_U*

* SOURCE EMISSION RATE SCALARS WHICH VARY DIURNALLY AND BY DAY OF WEEK (HRDOW) *

SOURCE ID = L0005072 ; SOURCE TYPE = VOLUME :
 HOUR SCALAR HOUR SCALAR HOUR SCALAR HOUR SCALAR HOUR SCALAR HOUR
 SCALAR HOUR SCALAR HOUR SCALAR

DAY OF WEEK = WEEKDAY

1 .0000E+00 2 .0000E+00 3 .0000E+00 4 .0000E+00 5 .0000E+00 6
 .0000E+00 7 .0000E+00 8 .0000E+00
 9 .1000E+01 10 .1000E+01 11 .1000E+01 12 .1000E+01 13 .1000E+01 14
 .1000E+01 15 .1000E+01 16 .1000E+01
 17 .0000E+00 18 .0000E+00 19 .0000E+00 20 .0000E+00 21 .0000E+00 22
 .0000E+00 23 .0000E+00 24 .0000E+00

DAY OF WEEK = SATURDAY

1 .0000E+00 2 .0000E+00 3 .0000E+00 4 .0000E+00 5 .0000E+00 6
 .0000E+00 7 .0000E+00 8 .0000E+00
 9 .0000E+00 10 .0000E+00 11 .0000E+00 12 .0000E+00 13 .0000E+00 14
 .0000E+00 15 .0000E+00 16 .0000E+00
 17 .0000E+00 18 .0000E+00 19 .0000E+00 20 .0000E+00 21 .0000E+00 22
 .0000E+00 23 .0000E+00 24 .0000E+00

DAY OF WEEK = SUNDAY

1 .0000E+00 2 .0000E+00 3 .0000E+00 4 .0000E+00 5 .0000E+00 6
 .0000E+00 7 .0000E+00 8 .0000E+00
 9 .0000E+00 10 .0000E+00 11 .0000E+00 12 .0000E+00 13 .0000E+00 14
 .0000E+00 15 .0000E+00 16 .0000E+00
 17 .0000E+00 18 .0000E+00 19 .0000E+00 20 .0000E+00 21 .0000E+00 22
 .0000E+00 23 .0000E+00 24 .0000E+00

PAGE 332

*** MODELOPTs: RegDFAULT CONC ELEV URBAN ADJ_U*

* SOURCE EMISSION RATE SCALARS WHICH VARY DIURNALLY AND BY DAY OF WEEK
(HRDOW) *

SOURCE ID = L0005073 ; SOURCE TYPE = VOLUME :

SCALAR	HOURLY	SCALAR	HOURLY	SCALAR	HOURLY	SCALAR	HOURLY	SCALAR	HOURLY	SCALAR	HOURLY
DAY OF WEEK = WEEKDAY											
1	.0000E+00	2	.0000E+00	3	.0000E+00	4	.0000E+00	5	.0000E+00	6	.0000E+00
7	.0000E+00	8	.0000E+00	9	.1000E+01	10	.1000E+01	11	.1000E+01	12	.1000E+01
13	.1000E+01	14	.1000E+01	15	.1000E+01	16	.1000E+01	17	.0000E+00	18	.0000E+00
19	.0000E+00	20	.0000E+00	21	.0000E+00	22	.0000E+00	23	.0000E+00	24	.0000E+00
DAY OF WEEK = SATURDAY											
1	.0000E+00	2	.0000E+00	3	.0000E+00	4	.0000E+00	5	.0000E+00	6	.0000E+00
7	.0000E+00	8	.0000E+00	9	.0000E+00	10	.0000E+00	11	.0000E+00	12	.0000E+00
13	.0000E+00	14	.0000E+00	15	.0000E+00	16	.0000E+00	17	.0000E+00	18	.0000E+00
19	.0000E+00	20	.0000E+00	21	.0000E+00	22	.0000E+00	23	.0000E+00	24	.0000E+00
DAY OF WEEK = SUNDAY											
1	.0000E+00	2	.0000E+00	3	.0000E+00	4	.0000E+00	5	.0000E+00	6	.0000E+00
7	.0000E+00	8	.0000E+00	9	.0000E+00	10	.0000E+00	11	.0000E+00	12	.0000E+00
13	.0000E+00	14	.0000E+00	15	.0000E+00	16	.0000E+00	17	.0000E+00	18	.0000E+00
19	.0000E+00	20	.0000E+00	21	.0000E+00	22	.0000E+00	23	.0000E+00	24	.0000E+00

PAGE 333

*** MODELOPTs: RegDFAULT CONC ELEV URBAN ADJ_U*

* SOURCE EMISSION RATE SCALARS WHICH VARY DIURNALLY AND BY DAY OF WEEK
(HRDOW) *

SOURCE ID = L0005074 ; SOURCE TYPE = VOLUME :

SCALAR	HOURLY	SCALAR	HOURLY	SCALAR	HOURLY	SCALAR	HOURLY	SCALAR	HOURLY	SCALAR	HOURLY
DAY OF WEEK = WEEKDAY											
1	.0000E+00	2	.0000E+00	3	.0000E+00	4	.0000E+00	5	.0000E+00	6	.0000E+00
7	.0000E+00	8	.0000E+00	9	.1000E+01	10	.1000E+01	11	.1000E+01	12	.1000E+01
13	.1000E+01	14	.1000E+01	15	.1000E+01	16	.1000E+01	17	.0000E+00	18	.0000E+00
19	.0000E+00	20	.0000E+00	21	.0000E+00	22	.0000E+00	23	.0000E+00	24	.0000E+00
DAY OF WEEK = SATURDAY											
1	.0000E+00	2	.0000E+00	3	.0000E+00	4	.0000E+00	5	.0000E+00	6	.0000E+00
7	.0000E+00	8	.0000E+00	9	.0000E+00	10	.0000E+00	11	.0000E+00	12	.0000E+00
13	.0000E+00	14	.0000E+00	15	.0000E+00	16	.0000E+00	17	.0000E+00	18	.0000E+00
19	.0000E+00	20	.0000E+00	21	.0000E+00	22	.0000E+00	23	.0000E+00	24	.0000E+00

.0000E+00 23 .0000E+00 24 .0000E+00

DAY OF WEEK = SUNDAY

1 .0000E+00 2 .0000E+00 3 .0000E+00 4 .0000E+00 5 .0000E+00 6
.0000E+00 7 .0000E+00 8 .0000E+00
9 .0000E+00 10 .0000E+00 11 .0000E+00 12 .0000E+00 13 .0000E+00 14
.0000E+00 15 .0000E+00 16 .0000E+00
17 .0000E+00 18 .0000E+00 19 .0000E+00 20 .0000E+00 21 .0000E+00 22
.0000E+00 23 .0000E+00 24 .0000E+00

*** AERMOD - VERSION 21112 *** C:\Users\Michael Tirohn\Desktop\HRAs\14283 North
Fontana\14283 Shea *** 03/07/22

*** AERMET - VERSION 16216 ***

09:29:37

PAGE 334

*** MODELOPTs: RegDFAULT CONC ELEV URBAN ADJ_U*

* SOURCE EMISSION RATE SCALARS WHICH VARY DIURNALLY AND BY DAY OF WEEK
(HRDOW) *

SOURCE ID = L0005075 ; SOURCE TYPE = VOLUME :
HOUR SCALAR HOUR SCALAR HOUR SCALAR HOUR SCALAR HOUR SCALAR HOUR
SCALAR HOUR SCALAR HOUR SCALAR

DAY OF WEEK = WEEKDAY

1 .0000E+00 2 .0000E+00 3 .0000E+00 4 .0000E+00 5 .0000E+00 6
.0000E+00 7 .0000E+00 8 .0000E+00
9 .1000E+01 10 .1000E+01 11 .1000E+01 12 .1000E+01 13 .1000E+01 14
.1000E+01 15 .1000E+01 16 .1000E+01
17 .0000E+00 18 .0000E+00 19 .0000E+00 20 .0000E+00 21 .0000E+00 22
.0000E+00 23 .0000E+00 24 .0000E+00

DAY OF WEEK = SATURDAY

1 .0000E+00 2 .0000E+00 3 .0000E+00 4 .0000E+00 5 .0000E+00 6
.0000E+00 7 .0000E+00 8 .0000E+00
9 .0000E+00 10 .0000E+00 11 .0000E+00 12 .0000E+00 13 .0000E+00 14
.0000E+00 15 .0000E+00 16 .0000E+00
17 .0000E+00 18 .0000E+00 19 .0000E+00 20 .0000E+00 21 .0000E+00 22
.0000E+00 23 .0000E+00 24 .0000E+00

DAY OF WEEK = SUNDAY

1 .0000E+00 2 .0000E+00 3 .0000E+00 4 .0000E+00 5 .0000E+00 6
.0000E+00 7 .0000E+00 8 .0000E+00
9 .0000E+00 10 .0000E+00 11 .0000E+00 12 .0000E+00 13 .0000E+00 14
.0000E+00 15 .0000E+00 16 .0000E+00
17 .0000E+00 18 .0000E+00 19 .0000E+00 20 .0000E+00 21 .0000E+00 22
.0000E+00 23 .0000E+00 24 .0000E+00

*** AERMOD - VERSION 21112 *** C:\Users\Michael Tirohn\Desktop\HRAs\14283 North
Fontana\14283 Shea *** 03/07/22

*** AERMET - VERSION 16216 ***

09:29:37

PAGE 335

*** MODELOPTs: RegDFAULT CONC ELEV URBAN ADJ_U*

* SOURCE EMISSION RATE SCALARS WHICH VARY DIURNALLY AND BY DAY OF WEEK
(HRDOW) *

SOURCE ID = L0005076 ; SOURCE TYPE = VOLUME :
HOUR SCALAR HOUR SCALAR HOUR SCALAR HOUR SCALAR HOUR SCALAR HOUR
SCALAR HOUR SCALAR HOUR SCALAR

DAY OF WEEK = WEEKDAY

1 .0000E+00 2 .0000E+00 3 .0000E+00 4 .0000E+00 5 .0000E+00 6
.0000E+00 7 .0000E+00 8 .0000E+00
9 .1000E+01 10 .1000E+01 11 .1000E+01 12 .1000E+01 13 .1000E+01 14
.1000E+01 15 .1000E+01 16 .1000E+01

17 .0000E+00 18 .0000E+00 19 .0000E+00 20 .0000E+00 21 .0000E+00 22
.0000E+00 23 .0000E+00 24 .0000E+00

DAY OF WEEK = SATURDAY

1 .0000E+00 2 .0000E+00 3 .0000E+00 4 .0000E+00 5 .0000E+00 6
.0000E+00 7 .0000E+00 8 .0000E+00
9 .0000E+00 10 .0000E+00 11 .0000E+00 12 .0000E+00 13 .0000E+00 14
.0000E+00 15 .0000E+00 16 .0000E+00
17 .0000E+00 18 .0000E+00 19 .0000E+00 20 .0000E+00 21 .0000E+00 22
.0000E+00 23 .0000E+00 24 .0000E+00

DAY OF WEEK = SUNDAY

1 .0000E+00 2 .0000E+00 3 .0000E+00 4 .0000E+00 5 .0000E+00 6
.0000E+00 7 .0000E+00 8 .0000E+00
9 .0000E+00 10 .0000E+00 11 .0000E+00 12 .0000E+00 13 .0000E+00 14
.0000E+00 15 .0000E+00 16 .0000E+00
17 .0000E+00 18 .0000E+00 19 .0000E+00 20 .0000E+00 21 .0000E+00 22
.0000E+00 23 .0000E+00 24 .0000E+00

*** AERMOD - VERSION 21112 *** C:\Users\Michael Tirohn\Desktop\HRAs\14283 North
Fontana\14283 Shea *** 03/07/22

*** AERMET - VERSION 16216 ***

*** 09:29:37

PAGE 336

*** MODELOPTs: RegDFAULT CONC ELEV URBAN ADJ_U*

* SOURCE EMISSION RATE SCALARS WHICH VARY DIURNALLY AND BY DAY OF WEEK
(HRDOW) *

SOURCE ID = L0005077 ; SOURCE TYPE = VOLUME :
HOUR SCALAR HOUR SCALAR HOUR SCALAR HOUR SCALAR HOUR SCALAR HOUR
SCALAR HOUR SCALAR HOUR SCALAR

DAY OF WEEK = WEEKDAY

1 .0000E+00 2 .0000E+00 3 .0000E+00 4 .0000E+00 5 .0000E+00 6
.0000E+00 7 .0000E+00 8 .0000E+00
9 .1000E+01 10 .1000E+01 11 .1000E+01 12 .1000E+01 13 .1000E+01 14
.1000E+01 15 .1000E+01 16 .1000E+01
17 .0000E+00 18 .0000E+00 19 .0000E+00 20 .0000E+00 21 .0000E+00 22
.0000E+00 23 .0000E+00 24 .0000E+00

DAY OF WEEK = SATURDAY

1 .0000E+00 2 .0000E+00 3 .0000E+00 4 .0000E+00 5 .0000E+00 6
.0000E+00 7 .0000E+00 8 .0000E+00
9 .0000E+00 10 .0000E+00 11 .0000E+00 12 .0000E+00 13 .0000E+00 14
.0000E+00 15 .0000E+00 16 .0000E+00
17 .0000E+00 18 .0000E+00 19 .0000E+00 20 .0000E+00 21 .0000E+00 22
.0000E+00 23 .0000E+00 24 .0000E+00

DAY OF WEEK = SUNDAY

1 .0000E+00 2 .0000E+00 3 .0000E+00 4 .0000E+00 5 .0000E+00 6
.0000E+00 7 .0000E+00 8 .0000E+00
9 .0000E+00 10 .0000E+00 11 .0000E+00 12 .0000E+00 13 .0000E+00 14
.0000E+00 15 .0000E+00 16 .0000E+00
17 .0000E+00 18 .0000E+00 19 .0000E+00 20 .0000E+00 21 .0000E+00 22
.0000E+00 23 .0000E+00 24 .0000E+00

*** AERMOD - VERSION 21112 *** C:\Users\Michael Tirohn\Desktop\HRAs\14283 North
Fontana\14283 Shea *** 03/07/22

*** AERMET - VERSION 16216 ***

*** 09:29:37

PAGE 337

*** MODELOPTs: RegDFAULT CONC ELEV URBAN ADJ_U*

* SOURCE EMISSION RATE SCALARS WHICH VARY DIURNALLY AND BY DAY OF WEEK
(HRDOW) *

SOURCE ID = L0005078 ; SOURCE TYPE = VOLUME :
HOUR SCALAR HOUR SCALAR HOUR SCALAR HOUR SCALAR HOUR SCALAR HOUR

SCALAR HOUR SCALAR HOUR SCALAR

DAY OF WEEK = WEEKDAY

1 .0000E+00 2 .0000E+00 3 .0000E+00 4 .0000E+00 5 .0000E+00 6
.0000E+00 7 .0000E+00 8 .0000E+00
9 .1000E+01 10 .1000E+01 11 .1000E+01 12 .1000E+01 13 .1000E+01 14
.1000E+01 15 .1000E+01 16 .1000E+01
17 .0000E+00 18 .0000E+00 19 .0000E+00 20 .0000E+00 21 .0000E+00 22
.0000E+00 23 .0000E+00 24 .0000E+00

DAY OF WEEK = SATURDAY

1 .0000E+00 2 .0000E+00 3 .0000E+00 4 .0000E+00 5 .0000E+00 6
.0000E+00 7 .0000E+00 8 .0000E+00
9 .0000E+00 10 .0000E+00 11 .0000E+00 12 .0000E+00 13 .0000E+00 14
.0000E+00 15 .0000E+00 16 .0000E+00
17 .0000E+00 18 .0000E+00 19 .0000E+00 20 .0000E+00 21 .0000E+00 22
.0000E+00 23 .0000E+00 24 .0000E+00

DAY OF WEEK = SUNDAY

1 .0000E+00 2 .0000E+00 3 .0000E+00 4 .0000E+00 5 .0000E+00 6
.0000E+00 7 .0000E+00 8 .0000E+00
9 .0000E+00 10 .0000E+00 11 .0000E+00 12 .0000E+00 13 .0000E+00 14
.0000E+00 15 .0000E+00 16 .0000E+00
17 .0000E+00 18 .0000E+00 19 .0000E+00 20 .0000E+00 21 .0000E+00 22
.0000E+00 23 .0000E+00 24 .0000E+00

*** AERMOD - VERSION 21112 *** C:\Users\Michael Tirohn\Desktop\HRAs\14283 North
Fontana\14283 Shea *** 03/07/22

*** AERMET - VERSION 16216 ***

09:29:37

PAGE 338

*** MODELOPTs: RegDEFAULT CONC ELEV URBAN ADJ_U*

* SOURCE EMISSION RATE SCALARS WHICH VARY DIURNALLY AND BY DAY OF WEEK
(HRDOW) *

SOURCE ID = L0005079 ; SOURCE TYPE = VOLUME :

HOUR SCALAR HOUR SCALAR HOUR SCALAR HOUR SCALAR HOUR SCALAR HOUR
SCALAR HOUR SCALAR HOUR SCALAR

DAY OF WEEK = WEEKDAY

1 .0000E+00 2 .0000E+00 3 .0000E+00 4 .0000E+00 5 .0000E+00 6
.0000E+00 7 .0000E+00 8 .0000E+00
9 .1000E+01 10 .1000E+01 11 .1000E+01 12 .1000E+01 13 .1000E+01 14
.1000E+01 15 .1000E+01 16 .1000E+01
17 .0000E+00 18 .0000E+00 19 .0000E+00 20 .0000E+00 21 .0000E+00 22
.0000E+00 23 .0000E+00 24 .0000E+00

DAY OF WEEK = SATURDAY

1 .0000E+00 2 .0000E+00 3 .0000E+00 4 .0000E+00 5 .0000E+00 6
.0000E+00 7 .0000E+00 8 .0000E+00
9 .0000E+00 10 .0000E+00 11 .0000E+00 12 .0000E+00 13 .0000E+00 14
.0000E+00 15 .0000E+00 16 .0000E+00
17 .0000E+00 18 .0000E+00 19 .0000E+00 20 .0000E+00 21 .0000E+00 22
.0000E+00 23 .0000E+00 24 .0000E+00

DAY OF WEEK = SUNDAY

1 .0000E+00 2 .0000E+00 3 .0000E+00 4 .0000E+00 5 .0000E+00 6
.0000E+00 7 .0000E+00 8 .0000E+00
9 .0000E+00 10 .0000E+00 11 .0000E+00 12 .0000E+00 13 .0000E+00 14
.0000E+00 15 .0000E+00 16 .0000E+00
17 .0000E+00 18 .0000E+00 19 .0000E+00 20 .0000E+00 21 .0000E+00 22
.0000E+00 23 .0000E+00 24 .0000E+00

*** AERMOD - VERSION 21112 *** C:\Users\Michael Tirohn\Desktop\HRAs\14283 North
Fontana\14283 Shea *** 03/07/22

*** AERMET - VERSION 16216 ***

09:29:37

*** MODELOPTs: RegDFAULT CONC ELEV URBAN ADJ_U*

* SOURCE EMISSION RATE SCALARS WHICH VARY DIURNALLY AND BY DAY OF WEEK (HRDOW) *

SOURCE ID = L0005080 ; SOURCE TYPE = VOLUME :
HOURLY SCALAR HOURLY SCALAR HOURLY SCALAR HOURLY SCALAR HOURLY SCALAR
SCALAR HOURLY SCALAR HOURLY SCALAR HOURLY SCALAR

DAY OF WEEK = WEEKDAY

1 .0000E+00 2 .0000E+00 3 .0000E+00 4 .0000E+00 5 .0000E+00 6
.0000E+00 7 .0000E+00 8 .0000E+00
9 .1000E+01 10 .1000E+01 11 .1000E+01 12 .1000E+01 13 .1000E+01 14
.1000E+01 15 .1000E+01 16 .1000E+01
17 .0000E+00 18 .0000E+00 19 .0000E+00 20 .0000E+00 21 .0000E+00 22
.0000E+00 23 .0000E+00 24 .0000E+00

DAY OF WEEK = SATURDAY

1 .0000E+00 2 .0000E+00 3 .0000E+00 4 .0000E+00 5 .0000E+00 6
.0000E+00 7 .0000E+00 8 .0000E+00
9 .0000E+00 10 .0000E+00 11 .0000E+00 12 .0000E+00 13 .0000E+00 14
.0000E+00 15 .0000E+00 16 .0000E+00
17 .0000E+00 18 .0000E+00 19 .0000E+00 20 .0000E+00 21 .0000E+00 22
.0000E+00 23 .0000E+00 24 .0000E+00

DAY OF WEEK = SUNDAY

1 .0000E+00 2 .0000E+00 3 .0000E+00 4 .0000E+00 5 .0000E+00 6
.0000E+00 7 .0000E+00 8 .0000E+00
9 .0000E+00 10 .0000E+00 11 .0000E+00 12 .0000E+00 13 .0000E+00 14
.0000E+00 15 .0000E+00 16 .0000E+00
17 .0000E+00 18 .0000E+00 19 .0000E+00 20 .0000E+00 21 .0000E+00 22
.0000E+00 23 .0000E+00 24 .0000E+00

*** AERMOD - VERSION 21112 *** C:\Users\Michael Tirohn\Desktop\HRAs\14283 North
Fontana\14283 Shea *** 03/07/22

*** AERMET - VERSION 16216 ***

09:29:37

*** MODELOPTs: RegDFAULT CONC ELEV URBAN ADJ_U*

* SOURCE EMISSION RATE SCALARS WHICH VARY DIURNALLY AND BY DAY OF WEEK (HRDOW) *

SOURCE ID = L0005081 ; SOURCE TYPE = VOLUME :
HOURLY SCALAR HOURLY SCALAR HOURLY SCALAR HOURLY SCALAR HOURLY SCALAR
SCALAR HOURLY SCALAR HOURLY SCALAR HOURLY SCALAR

DAY OF WEEK = WEEKDAY

1 .0000E+00 2 .0000E+00 3 .0000E+00 4 .0000E+00 5 .0000E+00 6
.0000E+00 7 .0000E+00 8 .0000E+00
9 .1000E+01 10 .1000E+01 11 .1000E+01 12 .1000E+01 13 .1000E+01 14
.1000E+01 15 .1000E+01 16 .1000E+01
17 .0000E+00 18 .0000E+00 19 .0000E+00 20 .0000E+00 21 .0000E+00 22
.0000E+00 23 .0000E+00 24 .0000E+00

DAY OF WEEK = SATURDAY

1 .0000E+00 2 .0000E+00 3 .0000E+00 4 .0000E+00 5 .0000E+00 6
.0000E+00 7 .0000E+00 8 .0000E+00
9 .0000E+00 10 .0000E+00 11 .0000E+00 12 .0000E+00 13 .0000E+00 14
.0000E+00 15 .0000E+00 16 .0000E+00
17 .0000E+00 18 .0000E+00 19 .0000E+00 20 .0000E+00 21 .0000E+00 22
.0000E+00 23 .0000E+00 24 .0000E+00

DAY OF WEEK = SUNDAY

1 .0000E+00 2 .0000E+00 3 .0000E+00 4 .0000E+00 5 .0000E+00 6
.0000E+00 7 .0000E+00 8 .0000E+00
9 .0000E+00 10 .0000E+00 11 .0000E+00 12 .0000E+00 13 .0000E+00 14

.0000E+00 15 .0000E+00 16 .0000E+00
17 .0000E+00 18 .0000E+00 19 .0000E+00 20 .0000E+00 21 .0000E+00 22
.0000E+00 23 .0000E+00 24 .0000E+00

*** AERMOD - VERSION 21112 *** C:\Users\Michael Tirohn\Desktop\HRAs\14283 North
Fontana\14283 Shea *** 03/07/22
*** AERMET - VERSION 16216 ***
*** 09:29:37

PAGE 341

*** MODELOPTs: RegDFAULT CONC ELEV URBAN ADJ_U*

* SOURCE EMISSION RATE SCALARS WHICH VARY DIURNALLY AND BY DAY OF WEEK
(HRDOW) *

SOURCE ID = L0005082 ; SOURCE TYPE = VOLUME :

HOURLY SCALAR	HOURLY SCALAR	HOURLY SCALAR	HOURLY SCALAR	HOURLY SCALAR	HOURLY SCALAR	HOURLY SCALAR	HOURLY SCALAR	HOURLY SCALAR	HOURLY SCALAR
---------------	---------------	---------------	---------------	---------------	---------------	---------------	---------------	---------------	---------------

DAY OF WEEK = WEEKDAY

1 .0000E+00	2 .0000E+00	3 .0000E+00	4 .0000E+00	5 .0000E+00	6 .0000E+00
.0000E+00	7 .0000E+00	8 .0000E+00	9 .1000E+01	10 .1000E+01	11 .1000E+01
.1000E+01	12 .1000E+01	13 .1000E+01	14 .1000E+01	15 .1000E+01	16 .1000E+01
17 .0000E+00	18 .0000E+00	19 .0000E+00	20 .0000E+00	21 .0000E+00	22 .0000E+00
.0000E+00	23 .0000E+00	24 .0000E+00			

DAY OF WEEK = SATURDAY

1 .0000E+00	2 .0000E+00	3 .0000E+00	4 .0000E+00	5 .0000E+00	6 .0000E+00
.0000E+00	7 .0000E+00	8 .0000E+00	9 .0000E+00	10 .0000E+00	11 .0000E+00
.0000E+00	12 .0000E+00	13 .0000E+00	14 .0000E+00	15 .0000E+00	16 .0000E+00
17 .0000E+00	18 .0000E+00	19 .0000E+00	20 .0000E+00	21 .0000E+00	22 .0000E+00
.0000E+00	23 .0000E+00	24 .0000E+00			

DAY OF WEEK = SUNDAY

1 .0000E+00	2 .0000E+00	3 .0000E+00	4 .0000E+00	5 .0000E+00	6 .0000E+00
.0000E+00	7 .0000E+00	8 .0000E+00	9 .0000E+00	10 .0000E+00	11 .0000E+00
.0000E+00	12 .0000E+00	13 .0000E+00	14 .0000E+00	15 .0000E+00	16 .0000E+00
17 .0000E+00	18 .0000E+00	19 .0000E+00	20 .0000E+00	21 .0000E+00	22 .0000E+00
.0000E+00	23 .0000E+00	24 .0000E+00			

*** AERMOD - VERSION 21112 *** C:\Users\Michael Tirohn\Desktop\HRAs\14283 North
Fontana\14283 Shea *** 03/07/22
*** AERMET - VERSION 16216 ***
*** 09:29:37

PAGE 342

*** MODELOPTs: RegDFAULT CONC ELEV URBAN ADJ_U*

* SOURCE EMISSION RATE SCALARS WHICH VARY DIURNALLY AND BY DAY OF WEEK
(HRDOW) *

SOURCE ID = L0005083 ; SOURCE TYPE = VOLUME :

HOURLY SCALAR	HOURLY SCALAR	HOURLY SCALAR	HOURLY SCALAR	HOURLY SCALAR	HOURLY SCALAR	HOURLY SCALAR	HOURLY SCALAR	HOURLY SCALAR	HOURLY SCALAR
---------------	---------------	---------------	---------------	---------------	---------------	---------------	---------------	---------------	---------------

DAY OF WEEK = WEEKDAY

1 .0000E+00	2 .0000E+00	3 .0000E+00	4 .0000E+00	5 .0000E+00	6 .0000E+00
.0000E+00	7 .0000E+00	8 .0000E+00	9 .1000E+01	10 .1000E+01	11 .1000E+01
.1000E+01	12 .1000E+01	13 .1000E+01	14 .1000E+01	15 .1000E+01	16 .1000E+01
17 .0000E+00	18 .0000E+00	19 .0000E+00	20 .0000E+00	21 .0000E+00	22 .0000E+00
.0000E+00	23 .0000E+00	24 .0000E+00			

DAY OF WEEK = SATURDAY

1 .0000E+00	2 .0000E+00	3 .0000E+00	4 .0000E+00	5 .0000E+00	6 .0000E+00
.0000E+00	7 .0000E+00	8 .0000E+00			

9 .0000E+00 10 .0000E+00 11 .0000E+00 12 .0000E+00 13 .0000E+00 14
.0000E+00 15 .0000E+00 16 .0000E+00
17 .0000E+00 18 .0000E+00 19 .0000E+00 20 .0000E+00 21 .0000E+00 22
.0000E+00 23 .0000E+00 24 .0000E+00

DAY OF WEEK = SUNDAY

1 .0000E+00 2 .0000E+00 3 .0000E+00 4 .0000E+00 5 .0000E+00 6
.0000E+00 7 .0000E+00 8 .0000E+00
9 .0000E+00 10 .0000E+00 11 .0000E+00 12 .0000E+00 13 .0000E+00 14
.0000E+00 15 .0000E+00 16 .0000E+00
17 .0000E+00 18 .0000E+00 19 .0000E+00 20 .0000E+00 21 .0000E+00 22
.0000E+00 23 .0000E+00 24 .0000E+00

*** AERMOD - VERSION 21112 *** C:\Users\Michael Tirohn\Desktop\HRAs\14283 North
Fontana\14283 Shea *** 03/07/22

*** AERMET - VERSION 16216 ***

*** 09:29:37

PAGE 343

*** MODELOPTs: RegDFAULT CONC ELEV URBAN ADJ_U*

* SOURCE EMISSION RATE SCALARS WHICH VARY DIURNALLY AND BY DAY OF WEEK
(HRDOW) *

SOURCE ID = L0005084 ; SOURCE TYPE = VOLUME :
HOUR SCALAR HOUR SCALAR HOUR SCALAR HOUR SCALAR HOUR SCALAR HOUR
SCALAR HOUR SCALAR HOUR SCALAR

DAY OF WEEK = WEEKDAY

1 .0000E+00 2 .0000E+00 3 .0000E+00 4 .0000E+00 5 .0000E+00 6
.0000E+00 7 .0000E+00 8 .0000E+00
9 .1000E+01 10 .1000E+01 11 .1000E+01 12 .1000E+01 13 .1000E+01 14
.1000E+01 15 .1000E+01 16 .1000E+01
17 .0000E+00 18 .0000E+00 19 .0000E+00 20 .0000E+00 21 .0000E+00 22
.0000E+00 23 .0000E+00 24 .0000E+00

DAY OF WEEK = SATURDAY

1 .0000E+00 2 .0000E+00 3 .0000E+00 4 .0000E+00 5 .0000E+00 6
.0000E+00 7 .0000E+00 8 .0000E+00
9 .0000E+00 10 .0000E+00 11 .0000E+00 12 .0000E+00 13 .0000E+00 14
.0000E+00 15 .0000E+00 16 .0000E+00
17 .0000E+00 18 .0000E+00 19 .0000E+00 20 .0000E+00 21 .0000E+00 22
.0000E+00 23 .0000E+00 24 .0000E+00

DAY OF WEEK = SUNDAY

1 .0000E+00 2 .0000E+00 3 .0000E+00 4 .0000E+00 5 .0000E+00 6
.0000E+00 7 .0000E+00 8 .0000E+00
9 .0000E+00 10 .0000E+00 11 .0000E+00 12 .0000E+00 13 .0000E+00 14
.0000E+00 15 .0000E+00 16 .0000E+00
17 .0000E+00 18 .0000E+00 19 .0000E+00 20 .0000E+00 21 .0000E+00 22
.0000E+00 23 .0000E+00 24 .0000E+00

*** AERMOD - VERSION 21112 *** C:\Users\Michael Tirohn\Desktop\HRAs\14283 North
Fontana\14283 Shea *** 03/07/22

*** AERMET - VERSION 16216 ***

*** 09:29:37

PAGE 344

*** MODELOPTs: RegDFAULT CONC ELEV URBAN ADJ_U*

* SOURCE EMISSION RATE SCALARS WHICH VARY DIURNALLY AND BY DAY OF WEEK
(HRDOW) *

SOURCE ID = L0005085 ; SOURCE TYPE = VOLUME :
HOUR SCALAR HOUR SCALAR HOUR SCALAR HOUR SCALAR HOUR SCALAR HOUR
SCALAR HOUR SCALAR HOUR SCALAR

DAY OF WEEK = WEEKDAY

1 .0000E+00 2 .0000E+00 3 .0000E+00 4 .0000E+00 5 .0000E+00 6

.0000E+00 7 .0000E+00 8 .0000E+00
9 .1000E+01 10 .1000E+01 11 .1000E+01 12 .1000E+01 13 .1000E+01 14
.1000E+01 15 .1000E+01 16 .1000E+01
17 .0000E+00 18 .0000E+00 19 .0000E+00 20 .0000E+00 21 .0000E+00 22
.0000E+00 23 .0000E+00 24 .0000E+00

DAY OF WEEK = SATURDAY

1 .0000E+00 2 .0000E+00 3 .0000E+00 4 .0000E+00 5 .0000E+00 6
.0000E+00 7 .0000E+00 8 .0000E+00
9 .0000E+00 10 .0000E+00 11 .0000E+00 12 .0000E+00 13 .0000E+00 14
.0000E+00 15 .0000E+00 16 .0000E+00
17 .0000E+00 18 .0000E+00 19 .0000E+00 20 .0000E+00 21 .0000E+00 22
.0000E+00 23 .0000E+00 24 .0000E+00

DAY OF WEEK = SUNDAY

1 .0000E+00 2 .0000E+00 3 .0000E+00 4 .0000E+00 5 .0000E+00 6
.0000E+00 7 .0000E+00 8 .0000E+00
9 .0000E+00 10 .0000E+00 11 .0000E+00 12 .0000E+00 13 .0000E+00 14
.0000E+00 15 .0000E+00 16 .0000E+00
17 .0000E+00 18 .0000E+00 19 .0000E+00 20 .0000E+00 21 .0000E+00 22
.0000E+00 23 .0000E+00 24 .0000E+00

*** AERMOD - VERSION 21112 *** C:\Users\Michael Tirohn\Desktop\HRAs\14283 North
Fontana\14283 Shea *** 03/07/22
*** AERMET - VERSION 16216 ***
*** 09:29:37

PAGE 345

*** MODELOPTs: RegDFAULT CONC ELEV URBAN ADJ_U*

* SOURCE EMISSION RATE SCALARS WHICH VARY DIURNALLY AND BY DAY OF WEEK
(HRDOW) *

SOURCE ID = L0005086 ; SOURCE TYPE = VOLUME :
HOUR SCALAR HOUR SCALAR HOUR SCALAR HOUR SCALAR HOUR SCALAR HOUR
SCALAR HOUR SCALAR HOUR SCALAR

DAY OF WEEK = WEEKDAY

1 .0000E+00 2 .0000E+00 3 .0000E+00 4 .0000E+00 5 .0000E+00 6
.0000E+00 7 .0000E+00 8 .0000E+00
9 .1000E+01 10 .1000E+01 11 .1000E+01 12 .1000E+01 13 .1000E+01 14
.1000E+01 15 .1000E+01 16 .1000E+01
17 .0000E+00 18 .0000E+00 19 .0000E+00 20 .0000E+00 21 .0000E+00 22
.0000E+00 23 .0000E+00 24 .0000E+00

DAY OF WEEK = SATURDAY

1 .0000E+00 2 .0000E+00 3 .0000E+00 4 .0000E+00 5 .0000E+00 6
.0000E+00 7 .0000E+00 8 .0000E+00
9 .0000E+00 10 .0000E+00 11 .0000E+00 12 .0000E+00 13 .0000E+00 14
.0000E+00 15 .0000E+00 16 .0000E+00
17 .0000E+00 18 .0000E+00 19 .0000E+00 20 .0000E+00 21 .0000E+00 22
.0000E+00 23 .0000E+00 24 .0000E+00

DAY OF WEEK = SUNDAY

1 .0000E+00 2 .0000E+00 3 .0000E+00 4 .0000E+00 5 .0000E+00 6
.0000E+00 7 .0000E+00 8 .0000E+00
9 .0000E+00 10 .0000E+00 11 .0000E+00 12 .0000E+00 13 .0000E+00 14
.0000E+00 15 .0000E+00 16 .0000E+00
17 .0000E+00 18 .0000E+00 19 .0000E+00 20 .0000E+00 21 .0000E+00 22
.0000E+00 23 .0000E+00 24 .0000E+00

*** AERMOD - VERSION 21112 *** C:\Users\Michael Tirohn\Desktop\HRAs\14283 North
Fontana\14283 Shea *** 03/07/22
*** AERMET - VERSION 16216 ***
*** 09:29:37

PAGE 346

*** MODELOPTs: RegDFAULT CONC ELEV URBAN ADJ_U*

* SOURCE EMISSION RATE SCALARS WHICH VARY DIURNALLY AND BY DAY OF WEEK
(HRDOW) *

SOURCE ID = L0005087 ; SOURCE TYPE = VOLUME :
HOUR SCALAR HOUR SCALAR HOUR SCALAR HOUR SCALAR HOUR SCALAR HOUR
SCALAR HOUR SCALAR HOUR SCALAR

DAY OF WEEK = WEEKDAY

1 .0000E+00 2 .0000E+00 3 .0000E+00 4 .0000E+00 5 .0000E+00 6
.0000E+00 7 .0000E+00 8 .0000E+00
9 .1000E+01 10 .1000E+01 11 .1000E+01 12 .1000E+01 13 .1000E+01 14
.1000E+01 15 .1000E+01 16 .1000E+01
17 .0000E+00 18 .0000E+00 19 .0000E+00 20 .0000E+00 21 .0000E+00 22
.0000E+00 23 .0000E+00 24 .0000E+00

DAY OF WEEK = SATURDAY

1 .0000E+00 2 .0000E+00 3 .0000E+00 4 .0000E+00 5 .0000E+00 6
.0000E+00 7 .0000E+00 8 .0000E+00
9 .0000E+00 10 .0000E+00 11 .0000E+00 12 .0000E+00 13 .0000E+00 14
.0000E+00 15 .0000E+00 16 .0000E+00
17 .0000E+00 18 .0000E+00 19 .0000E+00 20 .0000E+00 21 .0000E+00 22
.0000E+00 23 .0000E+00 24 .0000E+00

DAY OF WEEK = SUNDAY

1 .0000E+00 2 .0000E+00 3 .0000E+00 4 .0000E+00 5 .0000E+00 6
.0000E+00 7 .0000E+00 8 .0000E+00
9 .0000E+00 10 .0000E+00 11 .0000E+00 12 .0000E+00 13 .0000E+00 14
.0000E+00 15 .0000E+00 16 .0000E+00
17 .0000E+00 18 .0000E+00 19 .0000E+00 20 .0000E+00 21 .0000E+00 22
.0000E+00 23 .0000E+00 24 .0000E+00

*** AERMOD - VERSION 21112 *** C:\Users\Michael Tirohn\Desktop\HRAs\14283 North
Fontana\14283 Shea *** 03/07/22

*** AERMET - VERSION 16216 ***

*** 09:29:37

PAGE 347

*** MODELOPTs: RegDFAULT CONC ELEV URBAN ADJ_U*

* SOURCE EMISSION RATE SCALARS WHICH VARY DIURNALLY AND BY DAY OF WEEK
(HRDOW) *

SOURCE ID = L0005088 ; SOURCE TYPE = VOLUME :
HOUR SCALAR HOUR SCALAR HOUR SCALAR HOUR SCALAR HOUR SCALAR HOUR
SCALAR HOUR SCALAR HOUR SCALAR

DAY OF WEEK = WEEKDAY

1 .0000E+00 2 .0000E+00 3 .0000E+00 4 .0000E+00 5 .0000E+00 6
.0000E+00 7 .0000E+00 8 .0000E+00
9 .1000E+01 10 .1000E+01 11 .1000E+01 12 .1000E+01 13 .1000E+01 14
.1000E+01 15 .1000E+01 16 .1000E+01
17 .0000E+00 18 .0000E+00 19 .0000E+00 20 .0000E+00 21 .0000E+00 22
.0000E+00 23 .0000E+00 24 .0000E+00

DAY OF WEEK = SATURDAY

1 .0000E+00 2 .0000E+00 3 .0000E+00 4 .0000E+00 5 .0000E+00 6
.0000E+00 7 .0000E+00 8 .0000E+00
9 .0000E+00 10 .0000E+00 11 .0000E+00 12 .0000E+00 13 .0000E+00 14
.0000E+00 15 .0000E+00 16 .0000E+00
17 .0000E+00 18 .0000E+00 19 .0000E+00 20 .0000E+00 21 .0000E+00 22
.0000E+00 23 .0000E+00 24 .0000E+00

DAY OF WEEK = SUNDAY

1 .0000E+00 2 .0000E+00 3 .0000E+00 4 .0000E+00 5 .0000E+00 6
.0000E+00 7 .0000E+00 8 .0000E+00
9 .0000E+00 10 .0000E+00 11 .0000E+00 12 .0000E+00 13 .0000E+00 14
.0000E+00 15 .0000E+00 16 .0000E+00
17 .0000E+00 18 .0000E+00 19 .0000E+00 20 .0000E+00 21 .0000E+00 22
.0000E+00 23 .0000E+00 24 .0000E+00

*** AERMOD - VERSION 21112 *** C:\Users\Michael Tirohn\Desktop\HRAs\14283 North
Fontana\14283 Shea *** 03/07/22

*** MODELOPTs: RegDFAULT CONC ELEV URBAN ADJ_U*

* SOURCE EMISSION RATE SCALARS WHICH VARY DIURNALLY AND BY DAY OF WEEK (HRDOW) *

SOURCE ID = L0005089 ; SOURCE TYPE = VOLUME :
HOUR SCALAR HOUR SCALAR HOUR SCALAR HOUR SCALAR HOUR SCALAR HOUR
SCALAR HOUR SCALAR HOUR SCALAR

DAY OF WEEK = WEEKDAY

1 .0000E+00 2 .0000E+00 3 .0000E+00 4 .0000E+00 5 .0000E+00 6
.0000E+00 7 .0000E+00 8 .0000E+00
9 .1000E+01 10 .1000E+01 11 .1000E+01 12 .1000E+01 13 .1000E+01 14
.1000E+01 15 .1000E+01 16 .1000E+01
17 .0000E+00 18 .0000E+00 19 .0000E+00 20 .0000E+00 21 .0000E+00 22
.0000E+00 23 .0000E+00 24 .0000E+00

DAY OF WEEK = SATURDAY

1 .0000E+00 2 .0000E+00 3 .0000E+00 4 .0000E+00 5 .0000E+00 6
.0000E+00 7 .0000E+00 8 .0000E+00
9 .0000E+00 10 .0000E+00 11 .0000E+00 12 .0000E+00 13 .0000E+00 14
.0000E+00 15 .0000E+00 16 .0000E+00
17 .0000E+00 18 .0000E+00 19 .0000E+00 20 .0000E+00 21 .0000E+00 22
.0000E+00 23 .0000E+00 24 .0000E+00

DAY OF WEEK = SUNDAY

1 .0000E+00 2 .0000E+00 3 .0000E+00 4 .0000E+00 5 .0000E+00 6
.0000E+00 7 .0000E+00 8 .0000E+00
9 .0000E+00 10 .0000E+00 11 .0000E+00 12 .0000E+00 13 .0000E+00 14
.0000E+00 15 .0000E+00 16 .0000E+00
17 .0000E+00 18 .0000E+00 19 .0000E+00 20 .0000E+00 21 .0000E+00 22
.0000E+00 23 .0000E+00 24 .0000E+00

*** AERMOD - VERSION 21112 *** C:\Users\Michael Tirohn\Desktop\HRAs\14283 North
Fontana\14283 Shea *** 03/07/22
*** AERMET - VERSION 16216 ***

*** MODELOPTs: RegDFAULT CONC ELEV URBAN ADJ_U*

* SOURCE EMISSION RATE SCALARS WHICH VARY DIURNALLY AND BY DAY OF WEEK (HRDOW) *

SOURCE ID = L0005090 ; SOURCE TYPE = VOLUME :
HOUR SCALAR HOUR SCALAR HOUR SCALAR HOUR SCALAR HOUR SCALAR HOUR
SCALAR HOUR SCALAR HOUR SCALAR

DAY OF WEEK = WEEKDAY

1 .0000E+00 2 .0000E+00 3 .0000E+00 4 .0000E+00 5 .0000E+00 6
.0000E+00 7 .0000E+00 8 .0000E+00
9 .1000E+01 10 .1000E+01 11 .1000E+01 12 .1000E+01 13 .1000E+01 14
.1000E+01 15 .1000E+01 16 .1000E+01
17 .0000E+00 18 .0000E+00 19 .0000E+00 20 .0000E+00 21 .0000E+00 22
.0000E+00 23 .0000E+00 24 .0000E+00

DAY OF WEEK = SATURDAY

1 .0000E+00 2 .0000E+00 3 .0000E+00 4 .0000E+00 5 .0000E+00 6
.0000E+00 7 .0000E+00 8 .0000E+00
9 .0000E+00 10 .0000E+00 11 .0000E+00 12 .0000E+00 13 .0000E+00 14
.0000E+00 15 .0000E+00 16 .0000E+00
17 .0000E+00 18 .0000E+00 19 .0000E+00 20 .0000E+00 21 .0000E+00 22
.0000E+00 23 .0000E+00 24 .0000E+00

DAY OF WEEK = SUNDAY

1 .0000E+00 2 .0000E+00 3 .0000E+00 4 .0000E+00 5 .0000E+00 6
.0000E+00 7 .0000E+00 8 .0000E+00
9 .0000E+00 10 .0000E+00 11 .0000E+00 12 .0000E+00 13 .0000E+00 14
.0000E+00 15 .0000E+00 16 .0000E+00
17 .0000E+00 18 .0000E+00 19 .0000E+00 20 .0000E+00 21 .0000E+00 22
.0000E+00 23 .0000E+00 24 .0000E+00

*** AERMOD - VERSION 21112 *** C:\Users\Michael Tirohn\Desktop\HRAs\14283 North
Fontana\14283 Shea *** 03/07/22

*** AERMET - VERSION 16216 ***

09:29:37

PAGE 350

*** MODELOPTs: RegDFAULT CONC ELEV URBAN ADJ_U*

* SOURCE EMISSION RATE SCALARS WHICH VARY DIURNALLY AND BY DAY OF WEEK
(HRDOW) *

SOURCE ID = L0005091 ; SOURCE TYPE = VOLUME :
HOUR SCALAR HOUR SCALAR HOUR SCALAR HOUR SCALAR HOUR SCALAR HOUR
SCALAR HOUR SCALAR HOUR SCALAR

DAY OF WEEK = WEEKDAY

1 .0000E+00 2 .0000E+00 3 .0000E+00 4 .0000E+00 5 .0000E+00 6
.0000E+00 7 .0000E+00 8 .0000E+00
9 .1000E+01 10 .1000E+01 11 .1000E+01 12 .1000E+01 13 .1000E+01 14
.1000E+01 15 .1000E+01 16 .1000E+01
17 .0000E+00 18 .0000E+00 19 .0000E+00 20 .0000E+00 21 .0000E+00 22
.0000E+00 23 .0000E+00 24 .0000E+00

DAY OF WEEK = SATURDAY

1 .0000E+00 2 .0000E+00 3 .0000E+00 4 .0000E+00 5 .0000E+00 6
.0000E+00 7 .0000E+00 8 .0000E+00
9 .0000E+00 10 .0000E+00 11 .0000E+00 12 .0000E+00 13 .0000E+00 14
.0000E+00 15 .0000E+00 16 .0000E+00
17 .0000E+00 18 .0000E+00 19 .0000E+00 20 .0000E+00 21 .0000E+00 22
.0000E+00 23 .0000E+00 24 .0000E+00

DAY OF WEEK = SUNDAY

1 .0000E+00 2 .0000E+00 3 .0000E+00 4 .0000E+00 5 .0000E+00 6
.0000E+00 7 .0000E+00 8 .0000E+00
9 .0000E+00 10 .0000E+00 11 .0000E+00 12 .0000E+00 13 .0000E+00 14
.0000E+00 15 .0000E+00 16 .0000E+00
17 .0000E+00 18 .0000E+00 19 .0000E+00 20 .0000E+00 21 .0000E+00 22
.0000E+00 23 .0000E+00 24 .0000E+00

*** AERMOD - VERSION 21112 *** C:\Users\Michael Tirohn\Desktop\HRAs\14283 North
Fontana\14283 Shea *** 03/07/22

*** AERMET - VERSION 16216 ***

09:29:37

PAGE 351

*** MODELOPTs: RegDFAULT CONC ELEV URBAN ADJ_U*

* SOURCE EMISSION RATE SCALARS WHICH VARY DIURNALLY AND BY DAY OF WEEK
(HRDOW) *

SOURCE ID = L0005092 ; SOURCE TYPE = VOLUME :
HOUR SCALAR HOUR SCALAR HOUR SCALAR HOUR SCALAR HOUR SCALAR HOUR
SCALAR HOUR SCALAR HOUR SCALAR

DAY OF WEEK = WEEKDAY

1 .0000E+00 2 .0000E+00 3 .0000E+00 4 .0000E+00 5 .0000E+00 6
.0000E+00 7 .0000E+00 8 .0000E+00
9 .1000E+01 10 .1000E+01 11 .1000E+01 12 .1000E+01 13 .1000E+01 14
.1000E+01 15 .1000E+01 16 .1000E+01
17 .0000E+00 18 .0000E+00 19 .0000E+00 20 .0000E+00 21 .0000E+00 22
.0000E+00 23 .0000E+00 24 .0000E+00

DAY OF WEEK = SATURDAY

1 .0000E+00 2 .0000E+00 3 .0000E+00 4 .0000E+00 5 .0000E+00 6
.0000E+00 7 .0000E+00 8 .0000E+00
9 .0000E+00 10 .0000E+00 11 .0000E+00 12 .0000E+00 13 .0000E+00 14
.0000E+00 15 .0000E+00 16 .0000E+00
17 .0000E+00 18 .0000E+00 19 .0000E+00 20 .0000E+00 21 .0000E+00 22
.0000E+00 23 .0000E+00 24 .0000E+00

DAY OF WEEK = SUNDAY

1 .0000E+00 2 .0000E+00 3 .0000E+00 4 .0000E+00 5 .0000E+00 6
.0000E+00 7 .0000E+00 8 .0000E+00
9 .0000E+00 10 .0000E+00 11 .0000E+00 12 .0000E+00 13 .0000E+00 14
.0000E+00 15 .0000E+00 16 .0000E+00
17 .0000E+00 18 .0000E+00 19 .0000E+00 20 .0000E+00 21 .0000E+00 22
.0000E+00 23 .0000E+00 24 .0000E+00

*** AERMOD - VERSION 21112 *** C:\Users\Michael Tirohn\Desktop\HRAs\14283 North
Fontana\14283 Shea *** 03/07/22
*** AERMET - VERSION 16216 ***
*** 09:29:37

PAGE 352

*** MODELOPTs: RegDFAULT CONC ELEV URBAN ADJ_U*

* SOURCE EMISSION RATE SCALARS WHICH VARY DIURNALLY AND BY DAY OF WEEK
(HRDOW) *

SOURCE ID = L0005093 ; SOURCE TYPE = VOLUME :
HOUR SCALAR HOUR SCALAR HOUR SCALAR HOUR SCALAR HOUR SCALAR HOUR
SCALAR HOUR SCALAR HOUR SCALAR

DAY OF WEEK = WEEKDAY

1 .0000E+00 2 .0000E+00 3 .0000E+00 4 .0000E+00 5 .0000E+00 6
.0000E+00 7 .0000E+00 8 .0000E+00
9 .1000E+01 10 .1000E+01 11 .1000E+01 12 .1000E+01 13 .1000E+01 14
.1000E+01 15 .1000E+01 16 .1000E+01
17 .0000E+00 18 .0000E+00 19 .0000E+00 20 .0000E+00 21 .0000E+00 22
.0000E+00 23 .0000E+00 24 .0000E+00

DAY OF WEEK = SATURDAY

1 .0000E+00 2 .0000E+00 3 .0000E+00 4 .0000E+00 5 .0000E+00 6
.0000E+00 7 .0000E+00 8 .0000E+00
9 .0000E+00 10 .0000E+00 11 .0000E+00 12 .0000E+00 13 .0000E+00 14
.0000E+00 15 .0000E+00 16 .0000E+00
17 .0000E+00 18 .0000E+00 19 .0000E+00 20 .0000E+00 21 .0000E+00 22
.0000E+00 23 .0000E+00 24 .0000E+00

DAY OF WEEK = SUNDAY

1 .0000E+00 2 .0000E+00 3 .0000E+00 4 .0000E+00 5 .0000E+00 6
.0000E+00 7 .0000E+00 8 .0000E+00
9 .0000E+00 10 .0000E+00 11 .0000E+00 12 .0000E+00 13 .0000E+00 14
.0000E+00 15 .0000E+00 16 .0000E+00
17 .0000E+00 18 .0000E+00 19 .0000E+00 20 .0000E+00 21 .0000E+00 22
.0000E+00 23 .0000E+00 24 .0000E+00

*** AERMOD - VERSION 21112 *** C:\Users\Michael Tirohn\Desktop\HRAs\14283 North
Fontana\14283 Shea *** 03/07/22
*** AERMET - VERSION 16216 ***
*** 09:29:37

PAGE 353

*** MODELOPTs: RegDFAULT CONC ELEV URBAN ADJ_U*

* SOURCE EMISSION RATE SCALARS WHICH VARY DIURNALLY AND BY DAY OF WEEK
(HRDOW) *

SOURCE ID = L0005094 ; SOURCE TYPE = VOLUME :
HOUR SCALAR HOUR SCALAR HOUR SCALAR HOUR SCALAR HOUR SCALAR HOUR
SCALAR HOUR SCALAR HOUR SCALAR

DAY OF WEEK = WEEKDAY

1 .0000E+00 2 .0000E+00 3 .0000E+00 4 .0000E+00 5 .0000E+00 6
.0000E+00 7 .0000E+00 8 .0000E+00
9 .1000E+01 10 .1000E+01 11 .1000E+01 12 .1000E+01 13 .1000E+01 14
.1000E+01 15 .1000E+01 16 .1000E+01
17 .0000E+00 18 .0000E+00 19 .0000E+00 20 .0000E+00 21 .0000E+00 22
.0000E+00 23 .0000E+00 24 .0000E+00

DAY OF WEEK = SATURDAY

1 .0000E+00 2 .0000E+00 3 .0000E+00 4 .0000E+00 5 .0000E+00 6
.0000E+00 7 .0000E+00 8 .0000E+00
9 .0000E+00 10 .0000E+00 11 .0000E+00 12 .0000E+00 13 .0000E+00 14
.0000E+00 15 .0000E+00 16 .0000E+00
17 .0000E+00 18 .0000E+00 19 .0000E+00 20 .0000E+00 21 .0000E+00 22
.0000E+00 23 .0000E+00 24 .0000E+00

DAY OF WEEK = SUNDAY

1 .0000E+00 2 .0000E+00 3 .0000E+00 4 .0000E+00 5 .0000E+00 6
.0000E+00 7 .0000E+00 8 .0000E+00
9 .0000E+00 10 .0000E+00 11 .0000E+00 12 .0000E+00 13 .0000E+00 14
.0000E+00 15 .0000E+00 16 .0000E+00
17 .0000E+00 18 .0000E+00 19 .0000E+00 20 .0000E+00 21 .0000E+00 22
.0000E+00 23 .0000E+00 24 .0000E+00

*** AERMOD - VERSION 21112 *** C:\Users\Michael Tirohn\Desktop\HRAs\14283 North
Fontana\14283 Shea *** 03/07/22

*** AERMET - VERSION 16216 ***

*** 09:29:37

PAGE 354

*** MODELOPTs: RegDEFAULT CONC ELEV URBAN ADJ_U*

* SOURCE EMISSION RATE SCALARS WHICH VARY DIURNALLY AND BY DAY OF WEEK
(HRDOW) *

SOURCE ID = L0005095 ; SOURCE TYPE = VOLUME :
HOUR SCALAR HOUR SCALAR HOUR SCALAR HOUR SCALAR HOUR SCALAR HOUR
SCALAR HOUR SCALAR HOUR SCALAR

DAY OF WEEK = WEEKDAY

1 .0000E+00 2 .0000E+00 3 .0000E+00 4 .0000E+00 5 .0000E+00 6
.0000E+00 7 .0000E+00 8 .0000E+00
9 .1000E+01 10 .1000E+01 11 .1000E+01 12 .1000E+01 13 .1000E+01 14
.1000E+01 15 .1000E+01 16 .1000E+01
17 .0000E+00 18 .0000E+00 19 .0000E+00 20 .0000E+00 21 .0000E+00 22
.0000E+00 23 .0000E+00 24 .0000E+00

DAY OF WEEK = SATURDAY

1 .0000E+00 2 .0000E+00 3 .0000E+00 4 .0000E+00 5 .0000E+00 6
.0000E+00 7 .0000E+00 8 .0000E+00
9 .0000E+00 10 .0000E+00 11 .0000E+00 12 .0000E+00 13 .0000E+00 14
.0000E+00 15 .0000E+00 16 .0000E+00
17 .0000E+00 18 .0000E+00 19 .0000E+00 20 .0000E+00 21 .0000E+00 22
.0000E+00 23 .0000E+00 24 .0000E+00

DAY OF WEEK = SUNDAY

1 .0000E+00 2 .0000E+00 3 .0000E+00 4 .0000E+00 5 .0000E+00 6
.0000E+00 7 .0000E+00 8 .0000E+00
9 .0000E+00 10 .0000E+00 11 .0000E+00 12 .0000E+00 13 .0000E+00 14
.0000E+00 15 .0000E+00 16 .0000E+00
17 .0000E+00 18 .0000E+00 19 .0000E+00 20 .0000E+00 21 .0000E+00 22
.0000E+00 23 .0000E+00 24 .0000E+00

*** AERMOD - VERSION 21112 *** C:\Users\Michael Tirohn\Desktop\HRAs\14283 North
Fontana\14283 Shea *** 03/07/22

*** AERMET - VERSION 16216 ***

*** 09:29:37

PAGE 355

*** MODELOPTs: RegDEFAULT CONC ELEV URBAN ADJ_U*

* SOURCE EMISSION RATE SCALARS WHICH VARY DIURNALLY AND BY DAY OF WEEK (HRDOW) *

SOURCE ID = L0005096 ; SOURCE TYPE = VOLUME :
 HOUR SCALAR HOUR SCALAR HOUR SCALAR HOUR SCALAR HOUR SCALAR HOUR
 SCALAR HOUR SCALAR HOUR SCALAR

DAY OF WEEK = WEEKDAY

1 .0000E+00 2 .0000E+00 3 .0000E+00 4 .0000E+00 5 .0000E+00 6
 .0000E+00 7 .0000E+00 8 .0000E+00
 9 .1000E+01 10 .1000E+01 11 .1000E+01 12 .1000E+01 13 .1000E+01 14
 .1000E+01 15 .1000E+01 16 .1000E+01
 17 .0000E+00 18 .0000E+00 19 .0000E+00 20 .0000E+00 21 .0000E+00 22
 .0000E+00 23 .0000E+00 24 .0000E+00

DAY OF WEEK = SATURDAY

1 .0000E+00 2 .0000E+00 3 .0000E+00 4 .0000E+00 5 .0000E+00 6
 .0000E+00 7 .0000E+00 8 .0000E+00
 9 .0000E+00 10 .0000E+00 11 .0000E+00 12 .0000E+00 13 .0000E+00 14
 .0000E+00 15 .0000E+00 16 .0000E+00
 17 .0000E+00 18 .0000E+00 19 .0000E+00 20 .0000E+00 21 .0000E+00 22
 .0000E+00 23 .0000E+00 24 .0000E+00

DAY OF WEEK = SUNDAY

1 .0000E+00 2 .0000E+00 3 .0000E+00 4 .0000E+00 5 .0000E+00 6
 .0000E+00 7 .0000E+00 8 .0000E+00
 9 .0000E+00 10 .0000E+00 11 .0000E+00 12 .0000E+00 13 .0000E+00 14
 .0000E+00 15 .0000E+00 16 .0000E+00
 17 .0000E+00 18 .0000E+00 19 .0000E+00 20 .0000E+00 21 .0000E+00 22
 .0000E+00 23 .0000E+00 24 .0000E+00

*** AERMOD - VERSION 21112 *** C:\Users\Michael Tirohn\Desktop\HRAs\14283 North
 Fontana\14283 Shea *** 03/07/22

*** AERMET - VERSION 16216 ***

09:29:37

PAGE 356

*** MODELOPTs: RegDFAULT CONC ELEV URBAN ADJ_U*

* SOURCE EMISSION RATE SCALARS WHICH VARY DIURNALLY AND BY DAY OF WEEK (HRDOW) *

SOURCE ID = L0005097 ; SOURCE TYPE = VOLUME :
 HOUR SCALAR HOUR SCALAR HOUR SCALAR HOUR SCALAR HOUR SCALAR HOUR
 SCALAR HOUR SCALAR HOUR SCALAR

DAY OF WEEK = WEEKDAY

1 .0000E+00 2 .0000E+00 3 .0000E+00 4 .0000E+00 5 .0000E+00 6
 .0000E+00 7 .0000E+00 8 .0000E+00
 9 .1000E+01 10 .1000E+01 11 .1000E+01 12 .1000E+01 13 .1000E+01 14
 .1000E+01 15 .1000E+01 16 .1000E+01
 17 .0000E+00 18 .0000E+00 19 .0000E+00 20 .0000E+00 21 .0000E+00 22
 .0000E+00 23 .0000E+00 24 .0000E+00

DAY OF WEEK = SATURDAY

1 .0000E+00 2 .0000E+00 3 .0000E+00 4 .0000E+00 5 .0000E+00 6
 .0000E+00 7 .0000E+00 8 .0000E+00
 9 .0000E+00 10 .0000E+00 11 .0000E+00 12 .0000E+00 13 .0000E+00 14
 .0000E+00 15 .0000E+00 16 .0000E+00
 17 .0000E+00 18 .0000E+00 19 .0000E+00 20 .0000E+00 21 .0000E+00 22
 .0000E+00 23 .0000E+00 24 .0000E+00

DAY OF WEEK = SUNDAY

1 .0000E+00 2 .0000E+00 3 .0000E+00 4 .0000E+00 5 .0000E+00 6
 .0000E+00 7 .0000E+00 8 .0000E+00
 9 .0000E+00 10 .0000E+00 11 .0000E+00 12 .0000E+00 13 .0000E+00 14
 .0000E+00 15 .0000E+00 16 .0000E+00
 17 .0000E+00 18 .0000E+00 19 .0000E+00 20 .0000E+00 21 .0000E+00 22
 .0000E+00

.0000E+00 23 .0000E+00 24 .0000E+00
*** AERMOD - VERSION 21112 *** C:\Users\Michael Tirohn\Desktop\HRAs\14283 North
Fontana\14283 Shea *** 03/07/22
*** AERMET - VERSION 16216 ***
*** 09:29:37

PAGE 357

*** MODELOPTs: RegDFAULT CONC ELEV URBAN ADJ_U*

* SOURCE EMISSION RATE SCALARS WHICH VARY DIURNALLY AND BY DAY OF WEEK
(HRDOW) *

SOURCE ID = L0005098 ; SOURCE TYPE = VOLUME :
HOUR SCALAR HOUR SCALAR HOUR SCALAR HOUR SCALAR HOUR SCALAR HOUR
SCALAR HOUR SCALAR HOUR SCALAR

DAY OF WEEK = WEEKDAY

1 .0000E+00 2 .0000E+00 3 .0000E+00 4 .0000E+00 5 .0000E+00 6
.0000E+00 7 .0000E+00 8 .0000E+00
9 .1000E+01 10 .1000E+01 11 .1000E+01 12 .1000E+01 13 .1000E+01 14
.1000E+01 15 .1000E+01 16 .1000E+01
17 .0000E+00 18 .0000E+00 19 .0000E+00 20 .0000E+00 21 .0000E+00 22
.0000E+00 23 .0000E+00 24 .0000E+00

DAY OF WEEK = SATURDAY

1 .0000E+00 2 .0000E+00 3 .0000E+00 4 .0000E+00 5 .0000E+00 6
.0000E+00 7 .0000E+00 8 .0000E+00
9 .0000E+00 10 .0000E+00 11 .0000E+00 12 .0000E+00 13 .0000E+00 14
.0000E+00 15 .0000E+00 16 .0000E+00
17 .0000E+00 18 .0000E+00 19 .0000E+00 20 .0000E+00 21 .0000E+00 22
.0000E+00 23 .0000E+00 24 .0000E+00

DAY OF WEEK = SUNDAY

1 .0000E+00 2 .0000E+00 3 .0000E+00 4 .0000E+00 5 .0000E+00 6
.0000E+00 7 .0000E+00 8 .0000E+00
9 .0000E+00 10 .0000E+00 11 .0000E+00 12 .0000E+00 13 .0000E+00 14
.0000E+00 15 .0000E+00 16 .0000E+00
17 .0000E+00 18 .0000E+00 19 .0000E+00 20 .0000E+00 21 .0000E+00 22
.0000E+00 23 .0000E+00 24 .0000E+00

*** AERMOD - VERSION 21112 *** C:\Users\Michael Tirohn\Desktop\HRAs\14283 North
Fontana\14283 Shea *** 03/07/22
*** AERMET - VERSION 16216 ***
*** 09:29:37

PAGE 358

*** MODELOPTs: RegDFAULT CONC ELEV URBAN ADJ_U*

* SOURCE EMISSION RATE SCALARS WHICH VARY DIURNALLY AND BY DAY OF WEEK
(HRDOW) *

SOURCE ID = L0005099 ; SOURCE TYPE = VOLUME :
HOUR SCALAR HOUR SCALAR HOUR SCALAR HOUR SCALAR HOUR SCALAR HOUR
SCALAR HOUR SCALAR HOUR SCALAR

DAY OF WEEK = WEEKDAY

1 .0000E+00 2 .0000E+00 3 .0000E+00 4 .0000E+00 5 .0000E+00 6
.0000E+00 7 .0000E+00 8 .0000E+00
9 .1000E+01 10 .1000E+01 11 .1000E+01 12 .1000E+01 13 .1000E+01 14
.1000E+01 15 .1000E+01 16 .1000E+01
17 .0000E+00 18 .0000E+00 19 .0000E+00 20 .0000E+00 21 .0000E+00 22
.0000E+00 23 .0000E+00 24 .0000E+00

DAY OF WEEK = SATURDAY

1 .0000E+00 2 .0000E+00 3 .0000E+00 4 .0000E+00 5 .0000E+00 6
.0000E+00 7 .0000E+00 8 .0000E+00
9 .0000E+00 10 .0000E+00 11 .0000E+00 12 .0000E+00 13 .0000E+00 14
.0000E+00 15 .0000E+00 16 .0000E+00

17 .0000E+00 18 .0000E+00 19 .0000E+00 20 .0000E+00 21 .0000E+00 22
.0000E+00 23 .0000E+00 24 .0000E+00

DAY OF WEEK = SUNDAY

1 .0000E+00 2 .0000E+00 3 .0000E+00 4 .0000E+00 5 .0000E+00 6
.0000E+00 7 .0000E+00 8 .0000E+00
9 .0000E+00 10 .0000E+00 11 .0000E+00 12 .0000E+00 13 .0000E+00 14
.0000E+00 15 .0000E+00 16 .0000E+00
17 .0000E+00 18 .0000E+00 19 .0000E+00 20 .0000E+00 21 .0000E+00 22
.0000E+00 23 .0000E+00 24 .0000E+00

*** AERMOD - VERSION 21112 *** C:\Users\Michael Tirohn\Desktop\HRAs\14283 North
Fontana\14283 Shea *** 03/07/22

*** AERMET - VERSION 16216 ***

*** 09:29:37

PAGE 359

*** MODELOPTs: RegDFAULT CONC ELEV URBAN ADJ_U*

* SOURCE EMISSION RATE SCALARS WHICH VARY DIURNALLY AND BY DAY OF WEEK
(HRDOW) *

SOURCE ID = L0005100 ; SOURCE TYPE = VOLUME :
HOUR SCALAR HOUR SCALAR HOUR SCALAR HOUR SCALAR HOUR SCALAR HOUR
SCALAR HOUR SCALAR HOUR SCALAR

DAY OF WEEK = WEEKDAY

1 .0000E+00 2 .0000E+00 3 .0000E+00 4 .0000E+00 5 .0000E+00 6
.0000E+00 7 .0000E+00 8 .0000E+00
9 .1000E+01 10 .1000E+01 11 .1000E+01 12 .1000E+01 13 .1000E+01 14
.1000E+01 15 .1000E+01 16 .1000E+01
17 .0000E+00 18 .0000E+00 19 .0000E+00 20 .0000E+00 21 .0000E+00 22
.0000E+00 23 .0000E+00 24 .0000E+00

DAY OF WEEK = SATURDAY

1 .0000E+00 2 .0000E+00 3 .0000E+00 4 .0000E+00 5 .0000E+00 6
.0000E+00 7 .0000E+00 8 .0000E+00
9 .0000E+00 10 .0000E+00 11 .0000E+00 12 .0000E+00 13 .0000E+00 14
.0000E+00 15 .0000E+00 16 .0000E+00
17 .0000E+00 18 .0000E+00 19 .0000E+00 20 .0000E+00 21 .0000E+00 22
.0000E+00 23 .0000E+00 24 .0000E+00

DAY OF WEEK = SUNDAY

1 .0000E+00 2 .0000E+00 3 .0000E+00 4 .0000E+00 5 .0000E+00 6
.0000E+00 7 .0000E+00 8 .0000E+00
9 .0000E+00 10 .0000E+00 11 .0000E+00 12 .0000E+00 13 .0000E+00 14
.0000E+00 15 .0000E+00 16 .0000E+00
17 .0000E+00 18 .0000E+00 19 .0000E+00 20 .0000E+00 21 .0000E+00 22
.0000E+00 23 .0000E+00 24 .0000E+00

*** AERMOD - VERSION 21112 *** C:\Users\Michael Tirohn\Desktop\HRAs\14283 North
Fontana\14283 Shea *** 03/07/22

*** AERMET - VERSION 16216 ***

*** 09:29:37

PAGE 360

*** MODELOPTs: RegDFAULT CONC ELEV URBAN ADJ_U*

* SOURCE EMISSION RATE SCALARS WHICH VARY DIURNALLY AND BY DAY OF WEEK
(HRDOW) *

SOURCE ID = L0005101 ; SOURCE TYPE = VOLUME :
HOUR SCALAR HOUR SCALAR HOUR SCALAR HOUR SCALAR HOUR SCALAR HOUR
SCALAR HOUR SCALAR HOUR SCALAR

DAY OF WEEK = WEEKDAY

1 .0000E+00 2 .0000E+00 3 .0000E+00 4 .0000E+00 5 .0000E+00 6
.0000E+00 7 .0000E+00 8 .0000E+00
9 .1000E+01 10 .1000E+01 11 .1000E+01 12 .1000E+01 13 .1000E+01 14

.1000E+01 15 .1000E+01 16 .1000E+01
17 .0000E+00 18 .0000E+00 19 .0000E+00 20 .0000E+00 21 .0000E+00 22
.0000E+00 23 .0000E+00 24 .0000E+00

DAY OF WEEK = SATURDAY

1 .0000E+00 2 .0000E+00 3 .0000E+00 4 .0000E+00 5 .0000E+00 6
.0000E+00 7 .0000E+00 8 .0000E+00
9 .0000E+00 10 .0000E+00 11 .0000E+00 12 .0000E+00 13 .0000E+00 14
.0000E+00 15 .0000E+00 16 .0000E+00
17 .0000E+00 18 .0000E+00 19 .0000E+00 20 .0000E+00 21 .0000E+00 22
.0000E+00 23 .0000E+00 24 .0000E+00

DAY OF WEEK = SUNDAY

1 .0000E+00 2 .0000E+00 3 .0000E+00 4 .0000E+00 5 .0000E+00 6
.0000E+00 7 .0000E+00 8 .0000E+00
9 .0000E+00 10 .0000E+00 11 .0000E+00 12 .0000E+00 13 .0000E+00 14
.0000E+00 15 .0000E+00 16 .0000E+00
17 .0000E+00 18 .0000E+00 19 .0000E+00 20 .0000E+00 21 .0000E+00 22
.0000E+00 23 .0000E+00 24 .0000E+00

*** AERMOD - VERSION 21112 *** C:\Users\Michael Tirohn\Desktop\HRAs\14283 North
Fontana\14283 Shea *** 03/07/22

*** AERMET - VERSION 16216 ***

09:29:37

PAGE 361

*** MODELOPTs: RegDFAULT CONC ELEV URBAN ADJ_U*

* SOURCE EMISSION RATE SCALARS WHICH VARY DIURNALLY AND BY DAY OF WEEK
(HRDOW) *

SOURCE ID = L0005102 ; SOURCE TYPE = VOLUME :
HOUR SCALAR HOUR SCALAR HOUR SCALAR HOUR SCALAR HOUR SCALAR HOUR
SCALAR HOUR SCALAR HOUR SCALAR

DAY OF WEEK = WEEKDAY

1 .0000E+00 2 .0000E+00 3 .0000E+00 4 .0000E+00 5 .0000E+00 6
.0000E+00 7 .0000E+00 8 .0000E+00
9 .1000E+01 10 .1000E+01 11 .1000E+01 12 .1000E+01 13 .1000E+01 14
.1000E+01 15 .1000E+01 16 .1000E+01
17 .0000E+00 18 .0000E+00 19 .0000E+00 20 .0000E+00 21 .0000E+00 22
.0000E+00 23 .0000E+00 24 .0000E+00

DAY OF WEEK = SATURDAY

1 .0000E+00 2 .0000E+00 3 .0000E+00 4 .0000E+00 5 .0000E+00 6
.0000E+00 7 .0000E+00 8 .0000E+00
9 .0000E+00 10 .0000E+00 11 .0000E+00 12 .0000E+00 13 .0000E+00 14
.0000E+00 15 .0000E+00 16 .0000E+00
17 .0000E+00 18 .0000E+00 19 .0000E+00 20 .0000E+00 21 .0000E+00 22
.0000E+00 23 .0000E+00 24 .0000E+00

DAY OF WEEK = SUNDAY

1 .0000E+00 2 .0000E+00 3 .0000E+00 4 .0000E+00 5 .0000E+00 6
.0000E+00 7 .0000E+00 8 .0000E+00
9 .0000E+00 10 .0000E+00 11 .0000E+00 12 .0000E+00 13 .0000E+00 14
.0000E+00 15 .0000E+00 16 .0000E+00
17 .0000E+00 18 .0000E+00 19 .0000E+00 20 .0000E+00 21 .0000E+00 22
.0000E+00 23 .0000E+00 24 .0000E+00

*** AERMOD - VERSION 21112 *** C:\Users\Michael Tirohn\Desktop\HRAs\14283 North
Fontana\14283 Shea *** 03/07/22

*** AERMET - VERSION 16216 ***

09:29:37

PAGE 362

*** MODELOPTs: RegDFAULT CONC ELEV URBAN ADJ_U*

* SOURCE EMISSION RATE SCALARS WHICH VARY DIURNALLY AND BY DAY OF WEEK
(HRDOW) *

SOURCE ID = L0005103 ; SOURCE TYPE = VOLUME :

HOURLY SCALAR HOURLY SCALAR HOURLY SCALAR HOURLY SCALAR HOURLY SCALAR
SCALAR HOUR SCALAR HOUR SCALAR

DAY OF WEEK = WEEKDAY

1 .0000E+00 2 .0000E+00 3 .0000E+00 4 .0000E+00 5 .0000E+00 6
.0000E+00 7 .0000E+00 8 .0000E+00
9 .1000E+01 10 .1000E+01 11 .1000E+01 12 .1000E+01 13 .1000E+01 14
.1000E+01 15 .1000E+01 16 .1000E+01
17 .0000E+00 18 .0000E+00 19 .0000E+00 20 .0000E+00 21 .0000E+00 22
.0000E+00 23 .0000E+00 24 .0000E+00

DAY OF WEEK = SATURDAY

1 .0000E+00 2 .0000E+00 3 .0000E+00 4 .0000E+00 5 .0000E+00 6
.0000E+00 7 .0000E+00 8 .0000E+00
9 .0000E+00 10 .0000E+00 11 .0000E+00 12 .0000E+00 13 .0000E+00 14
.0000E+00 15 .0000E+00 16 .0000E+00
17 .0000E+00 18 .0000E+00 19 .0000E+00 20 .0000E+00 21 .0000E+00 22
.0000E+00 23 .0000E+00 24 .0000E+00

DAY OF WEEK = SUNDAY

1 .0000E+00 2 .0000E+00 3 .0000E+00 4 .0000E+00 5 .0000E+00 6
.0000E+00 7 .0000E+00 8 .0000E+00
9 .0000E+00 10 .0000E+00 11 .0000E+00 12 .0000E+00 13 .0000E+00 14
.0000E+00 15 .0000E+00 16 .0000E+00
17 .0000E+00 18 .0000E+00 19 .0000E+00 20 .0000E+00 21 .0000E+00 22
.0000E+00 23 .0000E+00 24 .0000E+00

*** AERMOD - VERSION 21112 *** C:\Users\Michael Tirohn\Desktop\HRAs\14283 North
Fontana\14283 Shea *** 03/07/22
*** AERMET - VERSION 16216 ***
*** 09:29:37

PAGE 363

*** MODELOPTs: RegDFAULT CONC ELEV URBAN ADJ_U*

* SOURCE EMISSION RATE SCALARS WHICH VARY DIURNALLY AND BY DAY OF WEEK
(HRDOW) *

SOURCE ID = L0005104 ; SOURCE TYPE = VOLUME :

HOURLY SCALAR HOURLY SCALAR HOURLY SCALAR HOURLY SCALAR HOURLY SCALAR
SCALAR HOUR SCALAR HOUR SCALAR

DAY OF WEEK = WEEKDAY

1 .0000E+00 2 .0000E+00 3 .0000E+00 4 .0000E+00 5 .0000E+00 6
.0000E+00 7 .0000E+00 8 .0000E+00
9 .1000E+01 10 .1000E+01 11 .1000E+01 12 .1000E+01 13 .1000E+01 14
.1000E+01 15 .1000E+01 16 .1000E+01
17 .0000E+00 18 .0000E+00 19 .0000E+00 20 .0000E+00 21 .0000E+00 22
.0000E+00 23 .0000E+00 24 .0000E+00

DAY OF WEEK = SATURDAY

1 .0000E+00 2 .0000E+00 3 .0000E+00 4 .0000E+00 5 .0000E+00 6
.0000E+00 7 .0000E+00 8 .0000E+00
9 .0000E+00 10 .0000E+00 11 .0000E+00 12 .0000E+00 13 .0000E+00 14
.0000E+00 15 .0000E+00 16 .0000E+00
17 .0000E+00 18 .0000E+00 19 .0000E+00 20 .0000E+00 21 .0000E+00 22
.0000E+00 23 .0000E+00 24 .0000E+00

DAY OF WEEK = SUNDAY

1 .0000E+00 2 .0000E+00 3 .0000E+00 4 .0000E+00 5 .0000E+00 6
.0000E+00 7 .0000E+00 8 .0000E+00
9 .0000E+00 10 .0000E+00 11 .0000E+00 12 .0000E+00 13 .0000E+00 14
.0000E+00 15 .0000E+00 16 .0000E+00
17 .0000E+00 18 .0000E+00 19 .0000E+00 20 .0000E+00 21 .0000E+00 22
.0000E+00 23 .0000E+00 24 .0000E+00

*** AERMOD - VERSION 21112 *** C:\Users\Michael Tirohn\Desktop\HRAs\14283 North
Fontana\14283 Shea *** 03/07/22
*** AERMET - VERSION 16216 ***
*** 09:29:37

*** MODELOPTs: RegDFAULT CONC ELEV URBAN ADJ_U*

* SOURCE EMISSION RATE SCALARS WHICH VARY DIURNALLY AND BY DAY OF WEEK (HRDOW) *

SOURCE ID = L0005105 ; SOURCE TYPE = VOLUME :
HOUR SCALAR HOUR SCALAR HOUR SCALAR HOUR SCALAR HOUR SCALAR HOUR
SCALAR HOUR SCALAR HOUR SCALAR

DAY OF WEEK = WEEKDAY

1 .0000E+00 2 .0000E+00 3 .0000E+00 4 .0000E+00 5 .0000E+00 6
.0000E+00 7 .0000E+00 8 .0000E+00
9 .1000E+01 10 .1000E+01 11 .1000E+01 12 .1000E+01 13 .1000E+01 14
.1000E+01 15 .1000E+01 16 .1000E+01
17 .0000E+00 18 .0000E+00 19 .0000E+00 20 .0000E+00 21 .0000E+00 22
.0000E+00 23 .0000E+00 24 .0000E+00

DAY OF WEEK = SATURDAY

1 .0000E+00 2 .0000E+00 3 .0000E+00 4 .0000E+00 5 .0000E+00 6
.0000E+00 7 .0000E+00 8 .0000E+00
9 .0000E+00 10 .0000E+00 11 .0000E+00 12 .0000E+00 13 .0000E+00 14
.0000E+00 15 .0000E+00 16 .0000E+00
17 .0000E+00 18 .0000E+00 19 .0000E+00 20 .0000E+00 21 .0000E+00 22
.0000E+00 23 .0000E+00 24 .0000E+00

DAY OF WEEK = SUNDAY

1 .0000E+00 2 .0000E+00 3 .0000E+00 4 .0000E+00 5 .0000E+00 6
.0000E+00 7 .0000E+00 8 .0000E+00
9 .0000E+00 10 .0000E+00 11 .0000E+00 12 .0000E+00 13 .0000E+00 14
.0000E+00 15 .0000E+00 16 .0000E+00
17 .0000E+00 18 .0000E+00 19 .0000E+00 20 .0000E+00 21 .0000E+00 22
.0000E+00 23 .0000E+00 24 .0000E+00

*** AERMOD - VERSION 21112 *** C:\Users\Michael Tirohn\Desktop\HRAs\14283 North
Fontana\14283 Shea *** 03/07/22

*** AERMET - VERSION 16216 ***

09:29:37

*** MODELOPTs: RegDFAULT CONC ELEV URBAN ADJ_U*

* SOURCE EMISSION RATE SCALARS WHICH VARY DIURNALLY AND BY DAY OF WEEK (HRDOW) *

SOURCE ID = L0005106 ; SOURCE TYPE = VOLUME :
HOUR SCALAR HOUR SCALAR HOUR SCALAR HOUR SCALAR HOUR SCALAR HOUR
SCALAR HOUR SCALAR HOUR SCALAR

DAY OF WEEK = WEEKDAY

1 .0000E+00 2 .0000E+00 3 .0000E+00 4 .0000E+00 5 .0000E+00 6
.0000E+00 7 .0000E+00 8 .0000E+00
9 .1000E+01 10 .1000E+01 11 .1000E+01 12 .1000E+01 13 .1000E+01 14
.1000E+01 15 .1000E+01 16 .1000E+01
17 .0000E+00 18 .0000E+00 19 .0000E+00 20 .0000E+00 21 .0000E+00 22
.0000E+00 23 .0000E+00 24 .0000E+00

DAY OF WEEK = SATURDAY

1 .0000E+00 2 .0000E+00 3 .0000E+00 4 .0000E+00 5 .0000E+00 6
.0000E+00 7 .0000E+00 8 .0000E+00
9 .0000E+00 10 .0000E+00 11 .0000E+00 12 .0000E+00 13 .0000E+00 14
.0000E+00 15 .0000E+00 16 .0000E+00
17 .0000E+00 18 .0000E+00 19 .0000E+00 20 .0000E+00 21 .0000E+00 22
.0000E+00 23 .0000E+00 24 .0000E+00

DAY OF WEEK = SUNDAY

1 .0000E+00 2 .0000E+00 3 .0000E+00 4 .0000E+00 5 .0000E+00 6
.0000E+00 7 .0000E+00 8 .0000E+00

9 .0000E+00 10 .0000E+00 11 .0000E+00 12 .0000E+00 13 .0000E+00 14
.0000E+00 15 .0000E+00 16 .0000E+00
17 .0000E+00 18 .0000E+00 19 .0000E+00 20 .0000E+00 21 .0000E+00 22
.0000E+00 23 .0000E+00 24 .0000E+00

*** AERMOD - VERSION 21112 *** C:\Users\Michael Tirohn\Desktop\HRAs\14283 North
Fontana\14283 Shea *** 03/07/22
*** AERMET - VERSION 16216 ***
*** 09:29:37

PAGE 366

*** MODELOPTs: RegDFAULT CONC ELEV URBAN ADJ_U*

* SOURCE EMISSION RATE SCALARS WHICH VARY DIURNALLY AND BY DAY OF WEEK
(HRDOW) *

SOURCE ID = L0005107 ; SOURCE TYPE = VOLUME :

HRDOW SCALAR HOUR SCALAR HOUR SCALAR HOUR SCALAR HOUR SCALAR HOUR
SCALAR HOUR SCALAR HOUR SCALAR

DAY OF WEEK = WEEKDAY

1 .0000E+00 2 .0000E+00 3 .0000E+00 4 .0000E+00 5 .0000E+00 6
.0000E+00 7 .0000E+00 8 .0000E+00
9 .1000E+01 10 .1000E+01 11 .1000E+01 12 .1000E+01 13 .1000E+01 14
.1000E+01 15 .1000E+01 16 .1000E+01
17 .0000E+00 18 .0000E+00 19 .0000E+00 20 .0000E+00 21 .0000E+00 22
.0000E+00 23 .0000E+00 24 .0000E+00

DAY OF WEEK = SATURDAY

1 .0000E+00 2 .0000E+00 3 .0000E+00 4 .0000E+00 5 .0000E+00 6
.0000E+00 7 .0000E+00 8 .0000E+00
9 .0000E+00 10 .0000E+00 11 .0000E+00 12 .0000E+00 13 .0000E+00 14
.0000E+00 15 .0000E+00 16 .0000E+00
17 .0000E+00 18 .0000E+00 19 .0000E+00 20 .0000E+00 21 .0000E+00 22
.0000E+00 23 .0000E+00 24 .0000E+00

DAY OF WEEK = SUNDAY

1 .0000E+00 2 .0000E+00 3 .0000E+00 4 .0000E+00 5 .0000E+00 6
.0000E+00 7 .0000E+00 8 .0000E+00
9 .0000E+00 10 .0000E+00 11 .0000E+00 12 .0000E+00 13 .0000E+00 14
.0000E+00 15 .0000E+00 16 .0000E+00
17 .0000E+00 18 .0000E+00 19 .0000E+00 20 .0000E+00 21 .0000E+00 22
.0000E+00 23 .0000E+00 24 .0000E+00

*** AERMOD - VERSION 21112 *** C:\Users\Michael Tirohn\Desktop\HRAs\14283 North
Fontana\14283 Shea *** 03/07/22
*** AERMET - VERSION 16216 ***
*** 09:29:37

PAGE 367

*** MODELOPTs: RegDFAULT CONC ELEV URBAN ADJ_U*

* SOURCE EMISSION RATE SCALARS WHICH VARY DIURNALLY AND BY DAY OF WEEK
(HRDOW) *

SOURCE ID = L0005108 ; SOURCE TYPE = VOLUME :

HRDOW SCALAR HOUR SCALAR HOUR SCALAR HOUR SCALAR HOUR SCALAR HOUR
SCALAR HOUR SCALAR HOUR SCALAR

DAY OF WEEK = WEEKDAY

1 .0000E+00 2 .0000E+00 3 .0000E+00 4 .0000E+00 5 .0000E+00 6
.0000E+00 7 .0000E+00 8 .0000E+00
9 .1000E+01 10 .1000E+01 11 .1000E+01 12 .1000E+01 13 .1000E+01 14
.1000E+01 15 .1000E+01 16 .1000E+01
17 .0000E+00 18 .0000E+00 19 .0000E+00 20 .0000E+00 21 .0000E+00 22
.0000E+00 23 .0000E+00 24 .0000E+00

DAY OF WEEK = SATURDAY

1 .0000E+00 2 .0000E+00 3 .0000E+00 4 .0000E+00 5 .0000E+00 6

.0000E+00 7 .0000E+00 8 .0000E+00
9 .0000E+00 10 .0000E+00 11 .0000E+00 12 .0000E+00 13 .0000E+00 14
.0000E+00 15 .0000E+00 16 .0000E+00
17 .0000E+00 18 .0000E+00 19 .0000E+00 20 .0000E+00 21 .0000E+00 22
.0000E+00 23 .0000E+00 24 .0000E+00

DAY OF WEEK = SUNDAY

1 .0000E+00 2 .0000E+00 3 .0000E+00 4 .0000E+00 5 .0000E+00 6
.0000E+00 7 .0000E+00 8 .0000E+00
9 .0000E+00 10 .0000E+00 11 .0000E+00 12 .0000E+00 13 .0000E+00 14
.0000E+00 15 .0000E+00 16 .0000E+00
17 .0000E+00 18 .0000E+00 19 .0000E+00 20 .0000E+00 21 .0000E+00 22
.0000E+00 23 .0000E+00 24 .0000E+00

*** AERMOD - VERSION 21112 *** C:\Users\Michael Tirohn\Desktop\HRAs\14283 North
Fontana\14283 Shea *** 03/07/22
*** AERMET - VERSION 16216 ***
*** 09:29:37

PAGE 368

*** MODELOPTs: RegDFAULT CONC ELEV URBAN ADJ_U*

* SOURCE EMISSION RATE SCALARS WHICH VARY DIURNALLY AND BY DAY OF WEEK
(HRDOW) *

SOURCE ID = L0005109 ; SOURCE TYPE = VOLUME :
HOUR SCALAR HOUR SCALAR HOUR SCALAR HOUR SCALAR HOUR SCALAR HOUR
SCALAR HOUR SCALAR HOUR SCALAR

DAY OF WEEK = WEEKDAY

1 .0000E+00 2 .0000E+00 3 .0000E+00 4 .0000E+00 5 .0000E+00 6
.0000E+00 7 .0000E+00 8 .0000E+00
9 .1000E+01 10 .1000E+01 11 .1000E+01 12 .1000E+01 13 .1000E+01 14
.1000E+01 15 .1000E+01 16 .1000E+01
17 .0000E+00 18 .0000E+00 19 .0000E+00 20 .0000E+00 21 .0000E+00 22
.0000E+00 23 .0000E+00 24 .0000E+00

DAY OF WEEK = SATURDAY

1 .0000E+00 2 .0000E+00 3 .0000E+00 4 .0000E+00 5 .0000E+00 6
.0000E+00 7 .0000E+00 8 .0000E+00
9 .0000E+00 10 .0000E+00 11 .0000E+00 12 .0000E+00 13 .0000E+00 14
.0000E+00 15 .0000E+00 16 .0000E+00
17 .0000E+00 18 .0000E+00 19 .0000E+00 20 .0000E+00 21 .0000E+00 22
.0000E+00 23 .0000E+00 24 .0000E+00

DAY OF WEEK = SUNDAY

1 .0000E+00 2 .0000E+00 3 .0000E+00 4 .0000E+00 5 .0000E+00 6
.0000E+00 7 .0000E+00 8 .0000E+00
9 .0000E+00 10 .0000E+00 11 .0000E+00 12 .0000E+00 13 .0000E+00 14
.0000E+00 15 .0000E+00 16 .0000E+00
17 .0000E+00 18 .0000E+00 19 .0000E+00 20 .0000E+00 21 .0000E+00 22
.0000E+00 23 .0000E+00 24 .0000E+00

*** AERMOD - VERSION 21112 *** C:\Users\Michael Tirohn\Desktop\HRAs\14283 North
Fontana\14283 Shea *** 03/07/22
*** AERMET - VERSION 16216 ***
*** 09:29:37

PAGE 369

*** MODELOPTs: RegDFAULT CONC ELEV URBAN ADJ_U*

* SOURCE EMISSION RATE SCALARS WHICH VARY DIURNALLY AND BY DAY OF WEEK
(HRDOW) *

SOURCE ID = L0005110 ; SOURCE TYPE = VOLUME :
HOUR SCALAR HOUR SCALAR HOUR SCALAR HOUR SCALAR HOUR SCALAR HOUR
SCALAR HOUR SCALAR HOUR SCALAR

DAY OF WEEK = WEEKDAY

1 .0000E+00 2 .0000E+00 3 .0000E+00 4 .0000E+00 5 .0000E+00 6
.0000E+00 7 .0000E+00 8 .0000E+00
9 .1000E+01 10 .1000E+01 11 .1000E+01 12 .1000E+01 13 .1000E+01 14
.1000E+01 15 .1000E+01 16 .1000E+01
17 .0000E+00 18 .0000E+00 19 .0000E+00 20 .0000E+00 21 .0000E+00 22
.0000E+00 23 .0000E+00 24 .0000E+00

DAY OF WEEK = SATURDAY

1 .0000E+00 2 .0000E+00 3 .0000E+00 4 .0000E+00 5 .0000E+00 6
.0000E+00 7 .0000E+00 8 .0000E+00
9 .0000E+00 10 .0000E+00 11 .0000E+00 12 .0000E+00 13 .0000E+00 14
.0000E+00 15 .0000E+00 16 .0000E+00
17 .0000E+00 18 .0000E+00 19 .0000E+00 20 .0000E+00 21 .0000E+00 22
.0000E+00 23 .0000E+00 24 .0000E+00

DAY OF WEEK = SUNDAY

1 .0000E+00 2 .0000E+00 3 .0000E+00 4 .0000E+00 5 .0000E+00 6
.0000E+00 7 .0000E+00 8 .0000E+00
9 .0000E+00 10 .0000E+00 11 .0000E+00 12 .0000E+00 13 .0000E+00 14
.0000E+00 15 .0000E+00 16 .0000E+00
17 .0000E+00 18 .0000E+00 19 .0000E+00 20 .0000E+00 21 .0000E+00 22
.0000E+00 23 .0000E+00 24 .0000E+00

*** AERMOD - VERSION 21112 *** C:\Users\Michael Tirohn\Desktop\HRAs\14283 North
Fontana\14283 Shea *** 03/07/22

*** AERMET - VERSION 16216 ***

*** 09:29:37

PAGE 370

*** MODELOPTs: RegDEFAULT CONC ELEV URBAN ADJ_U*

* SOURCE EMISSION RATE SCALARS WHICH VARY DIURNALLY AND BY DAY OF WEEK
(HRDOW) *

SOURCE ID = L0005111 ; SOURCE TYPE = VOLUME :
HOUR SCALAR HOUR SCALAR HOUR SCALAR HOUR SCALAR HOUR SCALAR HOUR
SCALAR HOUR SCALAR HOUR SCALAR

DAY OF WEEK = WEEKDAY

1 .0000E+00 2 .0000E+00 3 .0000E+00 4 .0000E+00 5 .0000E+00 6
.0000E+00 7 .0000E+00 8 .0000E+00
9 .1000E+01 10 .1000E+01 11 .1000E+01 12 .1000E+01 13 .1000E+01 14
.1000E+01 15 .1000E+01 16 .1000E+01
17 .0000E+00 18 .0000E+00 19 .0000E+00 20 .0000E+00 21 .0000E+00 22
.0000E+00 23 .0000E+00 24 .0000E+00

DAY OF WEEK = SATURDAY

1 .0000E+00 2 .0000E+00 3 .0000E+00 4 .0000E+00 5 .0000E+00 6
.0000E+00 7 .0000E+00 8 .0000E+00
9 .0000E+00 10 .0000E+00 11 .0000E+00 12 .0000E+00 13 .0000E+00 14
.0000E+00 15 .0000E+00 16 .0000E+00
17 .0000E+00 18 .0000E+00 19 .0000E+00 20 .0000E+00 21 .0000E+00 22
.0000E+00 23 .0000E+00 24 .0000E+00

DAY OF WEEK = SUNDAY

1 .0000E+00 2 .0000E+00 3 .0000E+00 4 .0000E+00 5 .0000E+00 6
.0000E+00 7 .0000E+00 8 .0000E+00
9 .0000E+00 10 .0000E+00 11 .0000E+00 12 .0000E+00 13 .0000E+00 14
.0000E+00 15 .0000E+00 16 .0000E+00
17 .0000E+00 18 .0000E+00 19 .0000E+00 20 .0000E+00 21 .0000E+00 22
.0000E+00 23 .0000E+00 24 .0000E+00

*** AERMOD - VERSION 21112 *** C:\Users\Michael Tirohn\Desktop\HRAs\14283 North
Fontana\14283 Shea *** 03/07/22

*** AERMET - VERSION 16216 ***

*** 09:29:37

PAGE 371

*** MODELOPTs: RegDEFAULT CONC ELEV URBAN ADJ_U*

* SOURCE EMISSION RATE SCALARS WHICH VARY DIURNALLY AND BY DAY OF WEEK

(HRDOW) *

SOURCE ID = L0005112 ; SOURCE TYPE = VOLUME :
HOUR SCALAR HOUR SCALAR HOUR SCALAR HOUR SCALAR HOUR SCALAR HOUR
SCALAR HOUR SCALAR HOUR SCALAR

DAY OF WEEK = WEEKDAY

1 .0000E+00 2 .0000E+00 3 .0000E+00 4 .0000E+00 5 .0000E+00 6
.0000E+00 7 .0000E+00 8 .0000E+00
9 .1000E+01 10 .1000E+01 11 .1000E+01 12 .1000E+01 13 .1000E+01 14
.1000E+01 15 .1000E+01 16 .1000E+01
17 .0000E+00 18 .0000E+00 19 .0000E+00 20 .0000E+00 21 .0000E+00 22
.0000E+00 23 .0000E+00 24 .0000E+00

DAY OF WEEK = SATURDAY

1 .0000E+00 2 .0000E+00 3 .0000E+00 4 .0000E+00 5 .0000E+00 6
.0000E+00 7 .0000E+00 8 .0000E+00
9 .0000E+00 10 .0000E+00 11 .0000E+00 12 .0000E+00 13 .0000E+00 14
.0000E+00 15 .0000E+00 16 .0000E+00
17 .0000E+00 18 .0000E+00 19 .0000E+00 20 .0000E+00 21 .0000E+00 22
.0000E+00 23 .0000E+00 24 .0000E+00

DAY OF WEEK = SUNDAY

1 .0000E+00 2 .0000E+00 3 .0000E+00 4 .0000E+00 5 .0000E+00 6
.0000E+00 7 .0000E+00 8 .0000E+00
9 .0000E+00 10 .0000E+00 11 .0000E+00 12 .0000E+00 13 .0000E+00 14
.0000E+00 15 .0000E+00 16 .0000E+00
17 .0000E+00 18 .0000E+00 19 .0000E+00 20 .0000E+00 21 .0000E+00 22
.0000E+00 23 .0000E+00 24 .0000E+00

*** AERMOD - VERSION 21112 *** C:\Users\Michael Tirohn\Desktop\HRAs\14283 North
Fontana\14283 Shea *** 03/07/22
*** AERMET - VERSION 16216 ***
*** 09:29:37

PAGE 372

*** MODELOPTs: RegDFAULT CONC ELEV URBAN ADJ_U*

* SOURCE EMISSION RATE SCALARS WHICH VARY DIURNALLY AND BY DAY OF WEEK
(HRDOW) *

SOURCE ID = L0005113 ; SOURCE TYPE = VOLUME :
HOUR SCALAR HOUR SCALAR HOUR SCALAR HOUR SCALAR HOUR SCALAR HOUR
SCALAR HOUR SCALAR HOUR SCALAR

DAY OF WEEK = WEEKDAY

1 .0000E+00 2 .0000E+00 3 .0000E+00 4 .0000E+00 5 .0000E+00 6
.0000E+00 7 .0000E+00 8 .0000E+00
9 .1000E+01 10 .1000E+01 11 .1000E+01 12 .1000E+01 13 .1000E+01 14
.1000E+01 15 .1000E+01 16 .1000E+01
17 .0000E+00 18 .0000E+00 19 .0000E+00 20 .0000E+00 21 .0000E+00 22
.0000E+00 23 .0000E+00 24 .0000E+00

DAY OF WEEK = SATURDAY

1 .0000E+00 2 .0000E+00 3 .0000E+00 4 .0000E+00 5 .0000E+00 6
.0000E+00 7 .0000E+00 8 .0000E+00
9 .0000E+00 10 .0000E+00 11 .0000E+00 12 .0000E+00 13 .0000E+00 14
.0000E+00 15 .0000E+00 16 .0000E+00
17 .0000E+00 18 .0000E+00 19 .0000E+00 20 .0000E+00 21 .0000E+00 22
.0000E+00 23 .0000E+00 24 .0000E+00

DAY OF WEEK = SUNDAY

1 .0000E+00 2 .0000E+00 3 .0000E+00 4 .0000E+00 5 .0000E+00 6
.0000E+00 7 .0000E+00 8 .0000E+00
9 .0000E+00 10 .0000E+00 11 .0000E+00 12 .0000E+00 13 .0000E+00 14
.0000E+00 15 .0000E+00 16 .0000E+00
17 .0000E+00 18 .0000E+00 19 .0000E+00 20 .0000E+00 21 .0000E+00 22
.0000E+00 23 .0000E+00 24 .0000E+00

*** AERMOD - VERSION 21112 *** C:\Users\Michael Tirohn\Desktop\HRAs\14283 North

PAGE 373

*** MODELOPTs: RegDFAULT CONC ELEV URBAN ADJ_U*

* SOURCE EMISSION RATE SCALARS WHICH VARY DIURNALLY AND BY DAY OF WEEK (HRDOW) *

SOURCE ID = L0005114 ; SOURCE TYPE = VOLUME :

Hourly scalar emission rates for weekdays (hours 1-24).

DAY OF WEEK = WEEKDAY

Hourly scalar emission rates for weekdays (hours 1-24).

DAY OF WEEK = SATURDAY

Hourly scalar emission rates for Saturdays (hours 1-24).

DAY OF WEEK = SUNDAY

Hourly scalar emission rates for Sundays (hours 1-24).

PAGE 374

*** MODELOPTs: RegDFAULT CONC ELEV URBAN ADJ_U*

* SOURCE EMISSION RATE SCALARS WHICH VARY DIURNALLY AND BY DAY OF WEEK (HRDOW) *

SOURCE ID = L0005115 ; SOURCE TYPE = VOLUME :

Hourly scalar emission rates for weekdays (hours 1-24).

DAY OF WEEK = WEEKDAY

Hourly scalar emission rates for weekdays (hours 1-24).

DAY OF WEEK = SATURDAY

Hourly scalar emission rates for Saturdays (hours 1-24).

DAY OF WEEK = SUNDAY

1 .0000E+00 2 .0000E+00 3 .0000E+00 4 .0000E+00 5 .0000E+00 6
.0000E+00 7 .0000E+00 8 .0000E+00
9 .0000E+00 10 .0000E+00 11 .0000E+00 12 .0000E+00 13 .0000E+00 14
.0000E+00 15 .0000E+00 16 .0000E+00
17 .0000E+00 18 .0000E+00 19 .0000E+00 20 .0000E+00 21 .0000E+00 22
.0000E+00 23 .0000E+00 24 .0000E+00

*** AERMOD - VERSION 21112 *** C:\Users\Michael Tirohn\Desktop\HRAs\14283 North
Fontana\14283 Shea *** 03/07/22

*** AERMET - VERSION 16216 ***

*** 09:29:37

PAGE 375

*** MODELOPTs: RegDFAULT CONC ELEV URBAN ADJ_U*

* SOURCE EMISSION RATE SCALARS WHICH VARY DIURNALLY AND BY DAY OF WEEK
(HRDOW) *

SOURCE ID = L0005116 ; SOURCE TYPE = VOLUME :
HOUR SCALAR HOUR SCALAR HOUR SCALAR HOUR SCALAR HOUR SCALAR HOUR
SCALAR HOUR SCALAR HOUR SCALAR

DAY OF WEEK = WEEKDAY

1 .0000E+00 2 .0000E+00 3 .0000E+00 4 .0000E+00 5 .0000E+00 6
.0000E+00 7 .0000E+00 8 .0000E+00
9 .1000E+01 10 .1000E+01 11 .1000E+01 12 .1000E+01 13 .1000E+01 14
.1000E+01 15 .1000E+01 16 .1000E+01
17 .0000E+00 18 .0000E+00 19 .0000E+00 20 .0000E+00 21 .0000E+00 22
.0000E+00 23 .0000E+00 24 .0000E+00

DAY OF WEEK = SATURDAY

1 .0000E+00 2 .0000E+00 3 .0000E+00 4 .0000E+00 5 .0000E+00 6
.0000E+00 7 .0000E+00 8 .0000E+00
9 .0000E+00 10 .0000E+00 11 .0000E+00 12 .0000E+00 13 .0000E+00 14
.0000E+00 15 .0000E+00 16 .0000E+00
17 .0000E+00 18 .0000E+00 19 .0000E+00 20 .0000E+00 21 .0000E+00 22
.0000E+00 23 .0000E+00 24 .0000E+00

DAY OF WEEK = SUNDAY

1 .0000E+00 2 .0000E+00 3 .0000E+00 4 .0000E+00 5 .0000E+00 6
.0000E+00 7 .0000E+00 8 .0000E+00
9 .0000E+00 10 .0000E+00 11 .0000E+00 12 .0000E+00 13 .0000E+00 14
.0000E+00 15 .0000E+00 16 .0000E+00
17 .0000E+00 18 .0000E+00 19 .0000E+00 20 .0000E+00 21 .0000E+00 22
.0000E+00 23 .0000E+00 24 .0000E+00

*** AERMOD - VERSION 21112 *** C:\Users\Michael Tirohn\Desktop\HRAs\14283 North
Fontana\14283 Shea *** 03/07/22

*** AERMET - VERSION 16216 ***

*** 09:29:37

PAGE 376

*** MODELOPTs: RegDFAULT CONC ELEV URBAN ADJ_U*

* SOURCE EMISSION RATE SCALARS WHICH VARY DIURNALLY AND BY DAY OF WEEK
(HRDOW) *

SOURCE ID = L0005117 ; SOURCE TYPE = VOLUME :
HOUR SCALAR HOUR SCALAR HOUR SCALAR HOUR SCALAR HOUR SCALAR HOUR
SCALAR HOUR SCALAR HOUR SCALAR

DAY OF WEEK = WEEKDAY

1 .0000E+00 2 .0000E+00 3 .0000E+00 4 .0000E+00 5 .0000E+00 6
.0000E+00 7 .0000E+00 8 .0000E+00
9 .1000E+01 10 .1000E+01 11 .1000E+01 12 .1000E+01 13 .1000E+01 14
.1000E+01 15 .1000E+01 16 .1000E+01
17 .0000E+00 18 .0000E+00 19 .0000E+00 20 .0000E+00 21 .0000E+00 22

.0000E+00 23 .0000E+00 24 .0000E+00
DAY OF WEEK = SATURDAY
1 .0000E+00 2 .0000E+00 3 .0000E+00 4 .0000E+00 5 .0000E+00 6
.0000E+00 7 .0000E+00 8 .0000E+00
9 .0000E+00 10 .0000E+00 11 .0000E+00 12 .0000E+00 13 .0000E+00 14
.0000E+00 15 .0000E+00 16 .0000E+00
17 .0000E+00 18 .0000E+00 19 .0000E+00 20 .0000E+00 21 .0000E+00 22
.0000E+00 23 .0000E+00 24 .0000E+00

DAY OF WEEK = SUNDAY
1 .0000E+00 2 .0000E+00 3 .0000E+00 4 .0000E+00 5 .0000E+00 6
.0000E+00 7 .0000E+00 8 .0000E+00
9 .0000E+00 10 .0000E+00 11 .0000E+00 12 .0000E+00 13 .0000E+00 14
.0000E+00 15 .0000E+00 16 .0000E+00
17 .0000E+00 18 .0000E+00 19 .0000E+00 20 .0000E+00 21 .0000E+00 22
.0000E+00 23 .0000E+00 24 .0000E+00

*** AERMOD - VERSION 21112 *** C:\Users\Michael Tirohn\Desktop\HRAs\14283 North
Fontana\14283 Shea *** 03/07/22
*** AERMET - VERSION 16216 ***
*** 09:29:37

PAGE 377

*** MODELOPTs: RegDFAULT CONC ELEV URBAN ADJ_U*

* SOURCE EMISSION RATE SCALARS WHICH VARY DIURNALLY AND BY DAY OF WEEK
(HRDOW) *

SOURCE ID = L0005118 ; SOURCE TYPE = VOLUME :
HOUR SCALAR HOUR SCALAR HOUR SCALAR HOUR SCALAR HOUR SCALAR HOUR
SCALAR HOUR SCALAR HOUR SCALAR

DAY OF WEEK = WEEKDAY
1 .0000E+00 2 .0000E+00 3 .0000E+00 4 .0000E+00 5 .0000E+00 6
.0000E+00 7 .0000E+00 8 .0000E+00
9 .1000E+01 10 .1000E+01 11 .1000E+01 12 .1000E+01 13 .1000E+01 14
.1000E+01 15 .1000E+01 16 .1000E+01
17 .0000E+00 18 .0000E+00 19 .0000E+00 20 .0000E+00 21 .0000E+00 22
.0000E+00 23 .0000E+00 24 .0000E+00

DAY OF WEEK = SATURDAY
1 .0000E+00 2 .0000E+00 3 .0000E+00 4 .0000E+00 5 .0000E+00 6
.0000E+00 7 .0000E+00 8 .0000E+00
9 .0000E+00 10 .0000E+00 11 .0000E+00 12 .0000E+00 13 .0000E+00 14
.0000E+00 15 .0000E+00 16 .0000E+00
17 .0000E+00 18 .0000E+00 19 .0000E+00 20 .0000E+00 21 .0000E+00 22
.0000E+00 23 .0000E+00 24 .0000E+00

DAY OF WEEK = SUNDAY
1 .0000E+00 2 .0000E+00 3 .0000E+00 4 .0000E+00 5 .0000E+00 6
.0000E+00 7 .0000E+00 8 .0000E+00
9 .0000E+00 10 .0000E+00 11 .0000E+00 12 .0000E+00 13 .0000E+00 14
.0000E+00 15 .0000E+00 16 .0000E+00
17 .0000E+00 18 .0000E+00 19 .0000E+00 20 .0000E+00 21 .0000E+00 22
.0000E+00 23 .0000E+00 24 .0000E+00

*** AERMOD - VERSION 21112 *** C:\Users\Michael Tirohn\Desktop\HRAs\14283 North
Fontana\14283 Shea *** 03/07/22
*** AERMET - VERSION 16216 ***
*** 09:29:37

PAGE 378

*** MODELOPTs: RegDFAULT CONC ELEV URBAN ADJ_U*

* SOURCE EMISSION RATE SCALARS WHICH VARY DIURNALLY AND BY DAY OF WEEK
(HRDOW) *

SOURCE ID = L0005118 ; SOURCE TYPE = VOLUME :
HOUR SCALAR HOUR SCALAR HOUR SCALAR HOUR SCALAR HOUR SCALAR HOUR
SCALAR HOUR SCALAR HOUR SCALAR

DAY OF WEEK = WEEKDAY

1	.0000E+00	2	.0000E+00	3	.0000E+00	4	.0000E+00	5	.0000E+00	6	
	.0000E+00	7	.0000E+00	8	.0000E+00						
9	.1000E+01	10	.1000E+01	11	.1000E+01	12	.1000E+01	13	.1000E+01	14	
	.1000E+01	15	.1000E+01	16	.1000E+01						
17	.0000E+00	18	.0000E+00	19	.0000E+00	20	.0000E+00	21	.0000E+00	22	
	.0000E+00	23	.0000E+00	24	.0000E+00						

DAY OF WEEK = SATURDAY

1	.0000E+00	2	.0000E+00	3	.0000E+00	4	.0000E+00	5	.0000E+00	6	
	.0000E+00	7	.0000E+00	8	.0000E+00						
9	.0000E+00	10	.0000E+00	11	.0000E+00	12	.0000E+00	13	.0000E+00	14	
	.0000E+00	15	.0000E+00	16	.0000E+00						
17	.0000E+00	18	.0000E+00	19	.0000E+00	20	.0000E+00	21	.0000E+00	22	
	.0000E+00	23	.0000E+00	24	.0000E+00						

DAY OF WEEK = SUNDAY

1	.0000E+00	2	.0000E+00	3	.0000E+00	4	.0000E+00	5	.0000E+00	6	
	.0000E+00	7	.0000E+00	8	.0000E+00						
9	.0000E+00	10	.0000E+00	11	.0000E+00	12	.0000E+00	13	.0000E+00	14	
	.0000E+00	15	.0000E+00	16	.0000E+00						
17	.0000E+00	18	.0000E+00	19	.0000E+00	20	.0000E+00	21	.0000E+00	22	
	.0000E+00	23	.0000E+00	24	.0000E+00						

*** AERMOD - VERSION 21112 *** C:\Users\Michael Tirohn\Desktop\HRAs\14283 North
 Fontana\14283 Shea *** 03/07/22

*** AERMET - VERSION 16216 ***

*** 09:29:37

PAGE 379

*** MODELOPTs: RegDEFAULT CONC ELEV URBAN ADJ_U*

* SOURCE EMISSION RATE SCALARS WHICH VARY DIURNALLY AND BY DAY OF WEEK
 (HRDOW) *

SOURCE ID = L0005120 ; SOURCE TYPE = VOLUME :
 HOUR SCALAR HOUR SCALAR HOUR SCALAR HOUR SCALAR HOUR SCALAR HOUR
 SCALAR HOUR SCALAR HOUR SCALAR

DAY OF WEEK = WEEKDAY

1	.0000E+00	2	.0000E+00	3	.0000E+00	4	.0000E+00	5	.0000E+00	6	
	.0000E+00	7	.0000E+00	8	.0000E+00						
9	.1000E+01	10	.1000E+01	11	.1000E+01	12	.1000E+01	13	.1000E+01	14	
	.1000E+01	15	.1000E+01	16	.1000E+01						
17	.0000E+00	18	.0000E+00	19	.0000E+00	20	.0000E+00	21	.0000E+00	22	
	.0000E+00	23	.0000E+00	24	.0000E+00						

DAY OF WEEK = SATURDAY

1	.0000E+00	2	.0000E+00	3	.0000E+00	4	.0000E+00	5	.0000E+00	6	
	.0000E+00	7	.0000E+00	8	.0000E+00						
9	.0000E+00	10	.0000E+00	11	.0000E+00	12	.0000E+00	13	.0000E+00	14	
	.0000E+00	15	.0000E+00	16	.0000E+00						
17	.0000E+00	18	.0000E+00	19	.0000E+00	20	.0000E+00	21	.0000E+00	22	
	.0000E+00	23	.0000E+00	24	.0000E+00						

DAY OF WEEK = SUNDAY

1	.0000E+00	2	.0000E+00	3	.0000E+00	4	.0000E+00	5	.0000E+00	6	
	.0000E+00	7	.0000E+00	8	.0000E+00						
9	.0000E+00	10	.0000E+00	11	.0000E+00	12	.0000E+00	13	.0000E+00	14	
	.0000E+00	15	.0000E+00	16	.0000E+00						
17	.0000E+00	18	.0000E+00	19	.0000E+00	20	.0000E+00	21	.0000E+00	22	
	.0000E+00	23	.0000E+00	24	.0000E+00						

*** AERMOD - VERSION 21112 *** C:\Users\Michael Tirohn\Desktop\HRAs\14283 North
 Fontana\14283 Shea *** 03/07/22

*** AERMET - VERSION 16216 ***

*** 09:29:37

*** MODELOPTs: RegDFAULT CONC ELEV URBAN ADJ_U*

* SOURCE EMISSION RATE SCALARS WHICH VARY DIURNALLY AND BY DAY OF WEEK (HRDOW) *

SOURCE ID = L0005121 ; SOURCE TYPE = VOLUME :

Hourly emission rate scalars for Weekday, Saturday, and Sunday.

DAY OF WEEK = WEEKDAY

Hourly emission rate scalars for Weekday (Days 1-7).

DAY OF WEEK = SATURDAY

Hourly emission rate scalars for Saturday (Days 8-14).

DAY OF WEEK = SUNDAY

Hourly emission rate scalars for Sunday (Days 15-21).

*** AERMOD - VERSION 21112 *** C:\Users\Michael Tirohn\Desktop\HRAs\14283 North Fontana\14283 Shea *** 03/07/22

*** AERMET - VERSION 16216 ***

09:29:37

PAGE 381

*** MODELOPTs: RegDFAULT CONC ELEV URBAN ADJ_U*

* SOURCE EMISSION RATE SCALARS WHICH VARY DIURNALLY AND BY DAY OF WEEK (HRDOW) *

SOURCE ID = L0005122 ; SOURCE TYPE = VOLUME :

Hourly emission rate scalars for Weekday, Saturday, and Sunday.

DAY OF WEEK = WEEKDAY

Hourly emission rate scalars for Weekday (Days 1-7).

DAY OF WEEK = SATURDAY

Hourly emission rate scalars for Saturday (Days 8-14).

DAY OF WEEK = SUNDAY

Hourly emission rate scalars for Sunday (Days 15-21).

17 .0000E+00 18 .0000E+00 19 .0000E+00 20 .0000E+00 21 .0000E+00 22
.0000E+00 23 .0000E+00 24 .0000E+00

*** AERMOD - VERSION 21112 *** C:\Users\Michael Tirohn\Desktop\HRAs\14283 North
Fontana\14283 Shea *** 03/07/22

*** AERMET - VERSION 16216 ***

*** 09:29:37

PAGE 382

*** MODELOPTs: RegDFAULT CONC ELEV URBAN ADJ_U*

* SOURCE EMISSION RATE SCALARS WHICH VARY DIURNALLY AND BY DAY OF WEEK
(HRDOW) *

SOURCE ID = L0005123 ; SOURCE TYPE = VOLUME :
HOUR SCALAR HOUR SCALAR HOUR SCALAR HOUR SCALAR HOUR SCALAR HOUR
SCALAR HOUR SCALAR HOUR SCALAR

DAY OF WEEK = WEEKDAY

1 .0000E+00 2 .0000E+00 3 .0000E+00 4 .0000E+00 5 .0000E+00 6
.0000E+00 7 .0000E+00 8 .0000E+00
9 .1000E+01 10 .1000E+01 11 .1000E+01 12 .1000E+01 13 .1000E+01 14
.1000E+01 15 .1000E+01 16 .1000E+01
17 .0000E+00 18 .0000E+00 19 .0000E+00 20 .0000E+00 21 .0000E+00 22
.0000E+00 23 .0000E+00 24 .0000E+00

DAY OF WEEK = SATURDAY

1 .0000E+00 2 .0000E+00 3 .0000E+00 4 .0000E+00 5 .0000E+00 6
.0000E+00 7 .0000E+00 8 .0000E+00
9 .0000E+00 10 .0000E+00 11 .0000E+00 12 .0000E+00 13 .0000E+00 14
.0000E+00 15 .0000E+00 16 .0000E+00
17 .0000E+00 18 .0000E+00 19 .0000E+00 20 .0000E+00 21 .0000E+00 22
.0000E+00 23 .0000E+00 24 .0000E+00

DAY OF WEEK = SUNDAY

1 .0000E+00 2 .0000E+00 3 .0000E+00 4 .0000E+00 5 .0000E+00 6
.0000E+00 7 .0000E+00 8 .0000E+00
9 .0000E+00 10 .0000E+00 11 .0000E+00 12 .0000E+00 13 .0000E+00 14
.0000E+00 15 .0000E+00 16 .0000E+00
17 .0000E+00 18 .0000E+00 19 .0000E+00 20 .0000E+00 21 .0000E+00 22
.0000E+00 23 .0000E+00 24 .0000E+00

*** AERMOD - VERSION 21112 *** C:\Users\Michael Tirohn\Desktop\HRAs\14283 North
Fontana\14283 Shea *** 03/07/22

*** AERMET - VERSION 16216 ***

*** 09:29:37

PAGE 383

*** MODELOPTs: RegDFAULT CONC ELEV URBAN ADJ_U*

* SOURCE EMISSION RATE SCALARS WHICH VARY DIURNALLY AND BY DAY OF WEEK
(HRDOW) *

SOURCE ID = L0005124 ; SOURCE TYPE = VOLUME :
HOUR SCALAR HOUR SCALAR HOUR SCALAR HOUR SCALAR HOUR SCALAR HOUR
SCALAR HOUR SCALAR HOUR SCALAR

DAY OF WEEK = WEEKDAY

1 .0000E+00 2 .0000E+00 3 .0000E+00 4 .0000E+00 5 .0000E+00 6
.0000E+00 7 .0000E+00 8 .0000E+00
9 .1000E+01 10 .1000E+01 11 .1000E+01 12 .1000E+01 13 .1000E+01 14
.1000E+01 15 .1000E+01 16 .1000E+01
17 .0000E+00 18 .0000E+00 19 .0000E+00 20 .0000E+00 21 .0000E+00 22
.0000E+00 23 .0000E+00 24 .0000E+00

DAY OF WEEK = SATURDAY

1 .0000E+00 2 .0000E+00 3 .0000E+00 4 .0000E+00 5 .0000E+00 6
.0000E+00 7 .0000E+00 8 .0000E+00
9 .0000E+00 10 .0000E+00 11 .0000E+00 12 .0000E+00 13 .0000E+00 14

.0000E+00 15 .0000E+00 16 .0000E+00
17 .0000E+00 18 .0000E+00 19 .0000E+00 20 .0000E+00 21 .0000E+00 22
.0000E+00 23 .0000E+00 24 .0000E+00

DAY OF WEEK = SUNDAY

1 .0000E+00 2 .0000E+00 3 .0000E+00 4 .0000E+00 5 .0000E+00 6
.0000E+00 7 .0000E+00 8 .0000E+00
9 .0000E+00 10 .0000E+00 11 .0000E+00 12 .0000E+00 13 .0000E+00 14
.0000E+00 15 .0000E+00 16 .0000E+00
17 .0000E+00 18 .0000E+00 19 .0000E+00 20 .0000E+00 21 .0000E+00 22
.0000E+00 23 .0000E+00 24 .0000E+00

*** AERMOD - VERSION 21112 *** C:\Users\Michael Tirohn\Desktop\HRAs\14283 North
Fontana\14283 Shea *** 03/07/22

*** AERMET - VERSION 16216 ***

09:29:37

PAGE 384

*** MODELOPTs: RegDFAULT CONC ELEV URBAN ADJ_U*

* SOURCE EMISSION RATE SCALARS WHICH VARY DIURNALLY AND BY DAY OF WEEK
(HRDOW) *

SOURCE ID = L0005125 ; SOURCE TYPE = VOLUME :
HOUR SCALAR HOUR SCALAR HOUR SCALAR HOUR SCALAR HOUR SCALAR HOUR
SCALAR HOUR SCALAR HOUR SCALAR

DAY OF WEEK = WEEKDAY

1 .0000E+00 2 .0000E+00 3 .0000E+00 4 .0000E+00 5 .0000E+00 6
.0000E+00 7 .0000E+00 8 .0000E+00
9 .1000E+01 10 .1000E+01 11 .1000E+01 12 .1000E+01 13 .1000E+01 14
.1000E+01 15 .1000E+01 16 .1000E+01
17 .0000E+00 18 .0000E+00 19 .0000E+00 20 .0000E+00 21 .0000E+00 22
.0000E+00 23 .0000E+00 24 .0000E+00

DAY OF WEEK = SATURDAY

1 .0000E+00 2 .0000E+00 3 .0000E+00 4 .0000E+00 5 .0000E+00 6
.0000E+00 7 .0000E+00 8 .0000E+00
9 .0000E+00 10 .0000E+00 11 .0000E+00 12 .0000E+00 13 .0000E+00 14
.0000E+00 15 .0000E+00 16 .0000E+00
17 .0000E+00 18 .0000E+00 19 .0000E+00 20 .0000E+00 21 .0000E+00 22
.0000E+00 23 .0000E+00 24 .0000E+00

DAY OF WEEK = SUNDAY

1 .0000E+00 2 .0000E+00 3 .0000E+00 4 .0000E+00 5 .0000E+00 6
.0000E+00 7 .0000E+00 8 .0000E+00
9 .0000E+00 10 .0000E+00 11 .0000E+00 12 .0000E+00 13 .0000E+00 14
.0000E+00 15 .0000E+00 16 .0000E+00
17 .0000E+00 18 .0000E+00 19 .0000E+00 20 .0000E+00 21 .0000E+00 22
.0000E+00 23 .0000E+00 24 .0000E+00

*** AERMOD - VERSION 21112 *** C:\Users\Michael Tirohn\Desktop\HRAs\14283 North
Fontana\14283 Shea *** 03/07/22

*** AERMET - VERSION 16216 ***

09:29:37

PAGE 385

*** MODELOPTs: RegDFAULT CONC ELEV URBAN ADJ_U*

* SOURCE EMISSION RATE SCALARS WHICH VARY DIURNALLY AND BY DAY OF WEEK
(HRDOW) *

SOURCE ID = L0005126 ; SOURCE TYPE = VOLUME :
HOUR SCALAR HOUR SCALAR HOUR SCALAR HOUR SCALAR HOUR SCALAR HOUR
SCALAR HOUR SCALAR HOUR SCALAR

DAY OF WEEK = WEEKDAY

1 .0000E+00 2 .0000E+00 3 .0000E+00 4 .0000E+00 5 .0000E+00 6
.0000E+00 7 .0000E+00 8 .0000E+00

9 .1000E+01 10 .1000E+01 11 .1000E+01 12 .1000E+01 13 .1000E+01 14
.1000E+01 15 .1000E+01 16 .1000E+01
17 .0000E+00 18 .0000E+00 19 .0000E+00 20 .0000E+00 21 .0000E+00 22
.0000E+00 23 .0000E+00 24 .0000E+00

DAY OF WEEK = SATURDAY

1 .0000E+00 2 .0000E+00 3 .0000E+00 4 .0000E+00 5 .0000E+00 6
.0000E+00 7 .0000E+00 8 .0000E+00
9 .0000E+00 10 .0000E+00 11 .0000E+00 12 .0000E+00 13 .0000E+00 14
.0000E+00 15 .0000E+00 16 .0000E+00
17 .0000E+00 18 .0000E+00 19 .0000E+00 20 .0000E+00 21 .0000E+00 22
.0000E+00 23 .0000E+00 24 .0000E+00

DAY OF WEEK = SUNDAY

1 .0000E+00 2 .0000E+00 3 .0000E+00 4 .0000E+00 5 .0000E+00 6
.0000E+00 7 .0000E+00 8 .0000E+00
9 .0000E+00 10 .0000E+00 11 .0000E+00 12 .0000E+00 13 .0000E+00 14
.0000E+00 15 .0000E+00 16 .0000E+00
17 .0000E+00 18 .0000E+00 19 .0000E+00 20 .0000E+00 21 .0000E+00 22
.0000E+00 23 .0000E+00 24 .0000E+00

*** AERMOD - VERSION 21112 *** C:\Users\Michael Tirohn\Desktop\HRAs\14283 North
Fontana\14283 Shea *** 03/07/22

*** AERMET - VERSION 16216 ***

*** 09:29:37

PAGE 386

*** MODELOPTs: RegDEFAULT CONC ELEV URBAN ADJ_U*

* SOURCE EMISSION RATE SCALARS WHICH VARY DIURNALLY AND BY DAY OF WEEK
(HRDOW) *

SOURCE ID = L0005127 ; SOURCE TYPE = VOLUME :
HOUR SCALAR HOUR SCALAR HOUR SCALAR HOUR SCALAR HOUR SCALAR HOUR
SCALAR HOUR SCALAR HOUR SCALAR

DAY OF WEEK = WEEKDAY

1 .0000E+00 2 .0000E+00 3 .0000E+00 4 .0000E+00 5 .0000E+00 6
.0000E+00 7 .0000E+00 8 .0000E+00
9 .1000E+01 10 .1000E+01 11 .1000E+01 12 .1000E+01 13 .1000E+01 14
.1000E+01 15 .1000E+01 16 .1000E+01
17 .0000E+00 18 .0000E+00 19 .0000E+00 20 .0000E+00 21 .0000E+00 22
.0000E+00 23 .0000E+00 24 .0000E+00

DAY OF WEEK = SATURDAY

1 .0000E+00 2 .0000E+00 3 .0000E+00 4 .0000E+00 5 .0000E+00 6
.0000E+00 7 .0000E+00 8 .0000E+00
9 .0000E+00 10 .0000E+00 11 .0000E+00 12 .0000E+00 13 .0000E+00 14
.0000E+00 15 .0000E+00 16 .0000E+00
17 .0000E+00 18 .0000E+00 19 .0000E+00 20 .0000E+00 21 .0000E+00 22
.0000E+00 23 .0000E+00 24 .0000E+00

DAY OF WEEK = SUNDAY

1 .0000E+00 2 .0000E+00 3 .0000E+00 4 .0000E+00 5 .0000E+00 6
.0000E+00 7 .0000E+00 8 .0000E+00
9 .0000E+00 10 .0000E+00 11 .0000E+00 12 .0000E+00 13 .0000E+00 14
.0000E+00 15 .0000E+00 16 .0000E+00
17 .0000E+00 18 .0000E+00 19 .0000E+00 20 .0000E+00 21 .0000E+00 22
.0000E+00 23 .0000E+00 24 .0000E+00

*** AERMOD - VERSION 21112 *** C:\Users\Michael Tirohn\Desktop\HRAs\14283 North
Fontana\14283 Shea *** 03/07/22

*** AERMET - VERSION 16216 ***

*** 09:29:37

PAGE 387

*** MODELOPTs: RegDEFAULT CONC ELEV URBAN ADJ_U*

* SOURCE EMISSION RATE SCALARS WHICH VARY DIURNALLY AND BY DAY OF WEEK
(HRDOW) *

SOURCE ID = L0005128 ; SOURCE TYPE = VOLUME :
HOUR SCALAR HOUR SCALAR HOUR SCALAR HOUR SCALAR HOUR SCALAR HOUR
SCALAR HOUR SCALAR HOUR SCALAR

DAY OF WEEK = WEEKDAY

1 .0000E+00 2 .0000E+00 3 .0000E+00 4 .0000E+00 5 .0000E+00 6
.0000E+00 7 .0000E+00 8 .0000E+00
9 .1000E+01 10 .1000E+01 11 .1000E+01 12 .1000E+01 13 .1000E+01 14
.1000E+01 15 .1000E+01 16 .1000E+01
17 .0000E+00 18 .0000E+00 19 .0000E+00 20 .0000E+00 21 .0000E+00 22
.0000E+00 23 .0000E+00 24 .0000E+00

DAY OF WEEK = SATURDAY

1 .0000E+00 2 .0000E+00 3 .0000E+00 4 .0000E+00 5 .0000E+00 6
.0000E+00 7 .0000E+00 8 .0000E+00
9 .0000E+00 10 .0000E+00 11 .0000E+00 12 .0000E+00 13 .0000E+00 14
.0000E+00 15 .0000E+00 16 .0000E+00
17 .0000E+00 18 .0000E+00 19 .0000E+00 20 .0000E+00 21 .0000E+00 22
.0000E+00 23 .0000E+00 24 .0000E+00

DAY OF WEEK = SUNDAY

1 .0000E+00 2 .0000E+00 3 .0000E+00 4 .0000E+00 5 .0000E+00 6
.0000E+00 7 .0000E+00 8 .0000E+00
9 .0000E+00 10 .0000E+00 11 .0000E+00 12 .0000E+00 13 .0000E+00 14
.0000E+00 15 .0000E+00 16 .0000E+00
17 .0000E+00 18 .0000E+00 19 .0000E+00 20 .0000E+00 21 .0000E+00 22
.0000E+00 23 .0000E+00 24 .0000E+00

*** AERMOD - VERSION 21112 *** C:\Users\Michael Tirohn\Desktop\HRAs\14283 North
Fontana\14283 Shea *** 03/07/22
*** AERMET - VERSION 16216 ***
*** 09:29:37

PAGE 388

*** MODELOPTs: RegDFAULT CONC ELEV URBAN ADJ_U*

* SOURCE EMISSION RATE SCALARS WHICH VARY DIURNALLY AND BY DAY OF WEEK
(HRDOW) *

SOURCE ID = L0005129 ; SOURCE TYPE = VOLUME :
HOUR SCALAR HOUR SCALAR HOUR SCALAR HOUR SCALAR HOUR SCALAR HOUR
SCALAR HOUR SCALAR HOUR SCALAR

DAY OF WEEK = WEEKDAY

1 .0000E+00 2 .0000E+00 3 .0000E+00 4 .0000E+00 5 .0000E+00 6
.0000E+00 7 .0000E+00 8 .0000E+00
9 .1000E+01 10 .1000E+01 11 .1000E+01 12 .1000E+01 13 .1000E+01 14
.1000E+01 15 .1000E+01 16 .1000E+01
17 .0000E+00 18 .0000E+00 19 .0000E+00 20 .0000E+00 21 .0000E+00 22
.0000E+00 23 .0000E+00 24 .0000E+00

DAY OF WEEK = SATURDAY

1 .0000E+00 2 .0000E+00 3 .0000E+00 4 .0000E+00 5 .0000E+00 6
.0000E+00 7 .0000E+00 8 .0000E+00
9 .0000E+00 10 .0000E+00 11 .0000E+00 12 .0000E+00 13 .0000E+00 14
.0000E+00 15 .0000E+00 16 .0000E+00
17 .0000E+00 18 .0000E+00 19 .0000E+00 20 .0000E+00 21 .0000E+00 22
.0000E+00 23 .0000E+00 24 .0000E+00

DAY OF WEEK = SUNDAY

1 .0000E+00 2 .0000E+00 3 .0000E+00 4 .0000E+00 5 .0000E+00 6
.0000E+00 7 .0000E+00 8 .0000E+00
9 .0000E+00 10 .0000E+00 11 .0000E+00 12 .0000E+00 13 .0000E+00 14
.0000E+00 15 .0000E+00 16 .0000E+00
17 .0000E+00 18 .0000E+00 19 .0000E+00 20 .0000E+00 21 .0000E+00 22
.0000E+00 23 .0000E+00 24 .0000E+00

*** AERMOD - VERSION 21112 *** C:\Users\Michael Tirohn\Desktop\HRAs\14283 North
Fontana\14283 Shea *** 03/07/22
*** AERMET - VERSION 16216 ***

*** MODELOPTs: RegDFAULT CONC ELEV URBAN ADJ_U*

* SOURCE EMISSION RATE SCALARS WHICH VARY DIURNALLY AND BY DAY OF WEEK (HRDOW) *

SOURCE ID = L0005130 ; SOURCE TYPE = VOLUME :
HOUR SCALAR HOUR SCALAR HOUR SCALAR HOUR SCALAR HOUR SCALAR HOUR
SCALAR HOUR SCALAR HOUR SCALAR

DAY OF WEEK = WEEKDAY

1 .0000E+00 2 .0000E+00 3 .0000E+00 4 .0000E+00 5 .0000E+00 6
.0000E+00 7 .0000E+00 8 .0000E+00
9 .1000E+01 10 .1000E+01 11 .1000E+01 12 .1000E+01 13 .1000E+01 14
.1000E+01 15 .1000E+01 16 .1000E+01
17 .0000E+00 18 .0000E+00 19 .0000E+00 20 .0000E+00 21 .0000E+00 22
.0000E+00 23 .0000E+00 24 .0000E+00

DAY OF WEEK = SATURDAY

1 .0000E+00 2 .0000E+00 3 .0000E+00 4 .0000E+00 5 .0000E+00 6
.0000E+00 7 .0000E+00 8 .0000E+00
9 .0000E+00 10 .0000E+00 11 .0000E+00 12 .0000E+00 13 .0000E+00 14
.0000E+00 15 .0000E+00 16 .0000E+00
17 .0000E+00 18 .0000E+00 19 .0000E+00 20 .0000E+00 21 .0000E+00 22
.0000E+00 23 .0000E+00 24 .0000E+00

DAY OF WEEK = SUNDAY

1 .0000E+00 2 .0000E+00 3 .0000E+00 4 .0000E+00 5 .0000E+00 6
.0000E+00 7 .0000E+00 8 .0000E+00
9 .0000E+00 10 .0000E+00 11 .0000E+00 12 .0000E+00 13 .0000E+00 14
.0000E+00 15 .0000E+00 16 .0000E+00
17 .0000E+00 18 .0000E+00 19 .0000E+00 20 .0000E+00 21 .0000E+00 22
.0000E+00 23 .0000E+00 24 .0000E+00

*** AERMOD - VERSION 21112 *** C:\Users\Michael Tirohn\Desktop\HRAs\14283 North
Fontana\14283 Shea *** 03/07/22

*** AERMET - VERSION 16216 ***

*** MODELOPTs: RegDFAULT CONC ELEV URBAN ADJ_U*

* SOURCE EMISSION RATE SCALARS WHICH VARY DIURNALLY AND BY DAY OF WEEK (HRDOW) *

SOURCE ID = L0005131 ; SOURCE TYPE = VOLUME :
HOUR SCALAR HOUR SCALAR HOUR SCALAR HOUR SCALAR HOUR SCALAR HOUR
SCALAR HOUR SCALAR HOUR SCALAR

DAY OF WEEK = WEEKDAY

1 .0000E+00 2 .0000E+00 3 .0000E+00 4 .0000E+00 5 .0000E+00 6
.0000E+00 7 .0000E+00 8 .0000E+00
9 .1000E+01 10 .1000E+01 11 .1000E+01 12 .1000E+01 13 .1000E+01 14
.1000E+01 15 .1000E+01 16 .1000E+01
17 .0000E+00 18 .0000E+00 19 .0000E+00 20 .0000E+00 21 .0000E+00 22
.0000E+00 23 .0000E+00 24 .0000E+00

DAY OF WEEK = SATURDAY

1 .0000E+00 2 .0000E+00 3 .0000E+00 4 .0000E+00 5 .0000E+00 6
.0000E+00 7 .0000E+00 8 .0000E+00
9 .0000E+00 10 .0000E+00 11 .0000E+00 12 .0000E+00 13 .0000E+00 14
.0000E+00 15 .0000E+00 16 .0000E+00
17 .0000E+00 18 .0000E+00 19 .0000E+00 20 .0000E+00 21 .0000E+00 22
.0000E+00 23 .0000E+00 24 .0000E+00

DAY OF WEEK = SUNDAY

1 .0000E+00 2 .0000E+00 3 .0000E+00 4 .0000E+00 5 .0000E+00 6

.0000E+00 7 .0000E+00 8 .0000E+00
9 .0000E+00 10 .0000E+00 11 .0000E+00 12 .0000E+00 13 .0000E+00 14
.0000E+00 15 .0000E+00 16 .0000E+00
17 .0000E+00 18 .0000E+00 19 .0000E+00 20 .0000E+00 21 .0000E+00 22
.0000E+00 23 .0000E+00 24 .0000E+00

*** AERMOD - VERSION 21112 *** C:\Users\Michael Tirohn\Desktop\HRAs\14283 North
Fontana\14283 Shea *** 03/07/22
*** AERMET - VERSION 16216 ***
*** 09:29:37

PAGE 391

*** MODELOPTs: RegDFAULT CONC ELEV URBAN ADJ_U*

* SOURCE EMISSION RATE SCALARS WHICH VARY DIURNALLY AND BY DAY OF WEEK
(HRDOW) *

SOURCE ID = L0005132 ; SOURCE TYPE = VOLUME :
HOUR SCALAR HOUR SCALAR HOUR SCALAR HOUR SCALAR HOUR SCALAR HOUR
SCALAR HOUR SCALAR HOUR SCALAR

DAY OF WEEK = WEEKDAY

1 .0000E+00 2 .0000E+00 3 .0000E+00 4 .0000E+00 5 .0000E+00 6
.0000E+00 7 .0000E+00 8 .0000E+00
9 .1000E+01 10 .1000E+01 11 .1000E+01 12 .1000E+01 13 .1000E+01 14
.1000E+01 15 .1000E+01 16 .1000E+01
17 .0000E+00 18 .0000E+00 19 .0000E+00 20 .0000E+00 21 .0000E+00 22
.0000E+00 23 .0000E+00 24 .0000E+00

DAY OF WEEK = SATURDAY

1 .0000E+00 2 .0000E+00 3 .0000E+00 4 .0000E+00 5 .0000E+00 6
.0000E+00 7 .0000E+00 8 .0000E+00
9 .0000E+00 10 .0000E+00 11 .0000E+00 12 .0000E+00 13 .0000E+00 14
.0000E+00 15 .0000E+00 16 .0000E+00
17 .0000E+00 18 .0000E+00 19 .0000E+00 20 .0000E+00 21 .0000E+00 22
.0000E+00 23 .0000E+00 24 .0000E+00

DAY OF WEEK = SUNDAY

1 .0000E+00 2 .0000E+00 3 .0000E+00 4 .0000E+00 5 .0000E+00 6
.0000E+00 7 .0000E+00 8 .0000E+00
9 .0000E+00 10 .0000E+00 11 .0000E+00 12 .0000E+00 13 .0000E+00 14
.0000E+00 15 .0000E+00 16 .0000E+00
17 .0000E+00 18 .0000E+00 19 .0000E+00 20 .0000E+00 21 .0000E+00 22
.0000E+00 23 .0000E+00 24 .0000E+00

*** AERMOD - VERSION 21112 *** C:\Users\Michael Tirohn\Desktop\HRAs\14283 North
Fontana\14283 Shea *** 03/07/22
*** AERMET - VERSION 16216 ***
*** 09:29:37

PAGE 392

*** MODELOPTs: RegDFAULT CONC ELEV URBAN ADJ_U*

* SOURCE EMISSION RATE SCALARS WHICH VARY DIURNALLY AND BY DAY OF WEEK
(HRDOW) *

SOURCE ID = L0005133 ; SOURCE TYPE = VOLUME :
HOUR SCALAR HOUR SCALAR HOUR SCALAR HOUR SCALAR HOUR SCALAR HOUR
SCALAR HOUR SCALAR HOUR SCALAR

DAY OF WEEK = WEEKDAY

1 .0000E+00 2 .0000E+00 3 .0000E+00 4 .0000E+00 5 .0000E+00 6
.0000E+00 7 .0000E+00 8 .0000E+00
9 .1000E+01 10 .1000E+01 11 .1000E+01 12 .1000E+01 13 .1000E+01 14
.1000E+01 15 .1000E+01 16 .1000E+01
17 .0000E+00 18 .0000E+00 19 .0000E+00 20 .0000E+00 21 .0000E+00 22
.0000E+00 23 .0000E+00 24 .0000E+00

DAY OF WEEK = SATURDAY

1 .0000E+00 2 .0000E+00 3 .0000E+00 4 .0000E+00 5 .0000E+00 6
.0000E+00 7 .0000E+00 8 .0000E+00
9 .0000E+00 10 .0000E+00 11 .0000E+00 12 .0000E+00 13 .0000E+00 14
.0000E+00 15 .0000E+00 16 .0000E+00
17 .0000E+00 18 .0000E+00 19 .0000E+00 20 .0000E+00 21 .0000E+00 22
.0000E+00 23 .0000E+00 24 .0000E+00

DAY OF WEEK = SUNDAY

1 .0000E+00 2 .0000E+00 3 .0000E+00 4 .0000E+00 5 .0000E+00 6
.0000E+00 7 .0000E+00 8 .0000E+00
9 .0000E+00 10 .0000E+00 11 .0000E+00 12 .0000E+00 13 .0000E+00 14
.0000E+00 15 .0000E+00 16 .0000E+00
17 .0000E+00 18 .0000E+00 19 .0000E+00 20 .0000E+00 21 .0000E+00 22
.0000E+00 23 .0000E+00 24 .0000E+00

*** AERMOD - VERSION 21112 *** C:\Users\Michael Tirohn\Desktop\HRAs\14283 North
Fontana\14283 Shea *** 03/07/22
*** AERMET - VERSION 16216 ***
*** 09:29:37

PAGE 393

*** MODELOPTs: RegDFAULT CONC ELEV URBAN ADJ_U*

* SOURCE EMISSION RATE SCALARS WHICH VARY DIURNALLY AND BY DAY OF WEEK
(HRDOW) *

SOURCE ID = L0005134 ; SOURCE TYPE = VOLUME :
HOUR SCALAR HOUR SCALAR HOUR SCALAR HOUR SCALAR HOUR SCALAR HOUR
SCALAR HOUR SCALAR HOUR SCALAR

DAY OF WEEK = WEEKDAY

1 .0000E+00 2 .0000E+00 3 .0000E+00 4 .0000E+00 5 .0000E+00 6
.0000E+00 7 .0000E+00 8 .0000E+00
9 .1000E+01 10 .1000E+01 11 .1000E+01 12 .1000E+01 13 .1000E+01 14
.1000E+01 15 .1000E+01 16 .1000E+01
17 .0000E+00 18 .0000E+00 19 .0000E+00 20 .0000E+00 21 .0000E+00 22
.0000E+00 23 .0000E+00 24 .0000E+00

DAY OF WEEK = SATURDAY

1 .0000E+00 2 .0000E+00 3 .0000E+00 4 .0000E+00 5 .0000E+00 6
.0000E+00 7 .0000E+00 8 .0000E+00
9 .0000E+00 10 .0000E+00 11 .0000E+00 12 .0000E+00 13 .0000E+00 14
.0000E+00 15 .0000E+00 16 .0000E+00
17 .0000E+00 18 .0000E+00 19 .0000E+00 20 .0000E+00 21 .0000E+00 22
.0000E+00 23 .0000E+00 24 .0000E+00

DAY OF WEEK = SUNDAY

1 .0000E+00 2 .0000E+00 3 .0000E+00 4 .0000E+00 5 .0000E+00 6
.0000E+00 7 .0000E+00 8 .0000E+00
9 .0000E+00 10 .0000E+00 11 .0000E+00 12 .0000E+00 13 .0000E+00 14
.0000E+00 15 .0000E+00 16 .0000E+00
17 .0000E+00 18 .0000E+00 19 .0000E+00 20 .0000E+00 21 .0000E+00 22
.0000E+00 23 .0000E+00 24 .0000E+00

*** AERMOD - VERSION 21112 *** C:\Users\Michael Tirohn\Desktop\HRAs\14283 North
Fontana\14283 Shea *** 03/07/22
*** AERMET - VERSION 16216 ***
*** 09:29:37

PAGE 394

*** MODELOPTs: RegDFAULT CONC ELEV URBAN ADJ_U*

* SOURCE EMISSION RATE SCALARS WHICH VARY DIURNALLY AND BY DAY OF WEEK
(HRDOW) *

SOURCE ID = L0005135 ; SOURCE TYPE = VOLUME :
HOUR SCALAR HOUR SCALAR HOUR SCALAR HOUR SCALAR HOUR SCALAR HOUR
SCALAR HOUR SCALAR HOUR SCALAR

DAY OF WEEK = WEEKDAY

1 .0000E+00 2 .0000E+00 3 .0000E+00 4 .0000E+00 5 .0000E+00 6
.0000E+00 7 .0000E+00 8 .0000E+00
9 .1000E+01 10 .1000E+01 11 .1000E+01 12 .1000E+01 13 .1000E+01 14
.1000E+01 15 .1000E+01 16 .1000E+01
17 .0000E+00 18 .0000E+00 19 .0000E+00 20 .0000E+00 21 .0000E+00 22
.0000E+00 23 .0000E+00 24 .0000E+00

DAY OF WEEK = SATURDAY

1 .0000E+00 2 .0000E+00 3 .0000E+00 4 .0000E+00 5 .0000E+00 6
.0000E+00 7 .0000E+00 8 .0000E+00
9 .0000E+00 10 .0000E+00 11 .0000E+00 12 .0000E+00 13 .0000E+00 14
.0000E+00 15 .0000E+00 16 .0000E+00
17 .0000E+00 18 .0000E+00 19 .0000E+00 20 .0000E+00 21 .0000E+00 22
.0000E+00 23 .0000E+00 24 .0000E+00

DAY OF WEEK = SUNDAY

1 .0000E+00 2 .0000E+00 3 .0000E+00 4 .0000E+00 5 .0000E+00 6
.0000E+00 7 .0000E+00 8 .0000E+00
9 .0000E+00 10 .0000E+00 11 .0000E+00 12 .0000E+00 13 .0000E+00 14
.0000E+00 15 .0000E+00 16 .0000E+00
17 .0000E+00 18 .0000E+00 19 .0000E+00 20 .0000E+00 21 .0000E+00 22
.0000E+00 23 .0000E+00 24 .0000E+00

*** AERMOD - VERSION 21112 *** C:\Users\Michael Tirohn\Desktop\HRAs\14283 North
Fontana\14283 Shea *** 03/07/22

*** AERMET - VERSION 16216 ***

*** 09:29:37

PAGE 395

*** MODELOPTs: RegDEFAULT CONC ELEV URBAN ADJ_U*

* SOURCE EMISSION RATE SCALARS WHICH VARY DIURNALLY AND BY DAY OF WEEK
(HRDOW) *

SOURCE ID = L0005136 ; SOURCE TYPE = VOLUME :
HOUR SCALAR HOUR SCALAR HOUR SCALAR HOUR SCALAR HOUR SCALAR HOUR
SCALAR HOUR SCALAR HOUR SCALAR

DAY OF WEEK = WEEKDAY

1 .0000E+00 2 .0000E+00 3 .0000E+00 4 .0000E+00 5 .0000E+00 6
.0000E+00 7 .0000E+00 8 .0000E+00
9 .1000E+01 10 .1000E+01 11 .1000E+01 12 .1000E+01 13 .1000E+01 14
.1000E+01 15 .1000E+01 16 .1000E+01
17 .0000E+00 18 .0000E+00 19 .0000E+00 20 .0000E+00 21 .0000E+00 22
.0000E+00 23 .0000E+00 24 .0000E+00

DAY OF WEEK = SATURDAY

1 .0000E+00 2 .0000E+00 3 .0000E+00 4 .0000E+00 5 .0000E+00 6
.0000E+00 7 .0000E+00 8 .0000E+00
9 .0000E+00 10 .0000E+00 11 .0000E+00 12 .0000E+00 13 .0000E+00 14
.0000E+00 15 .0000E+00 16 .0000E+00
17 .0000E+00 18 .0000E+00 19 .0000E+00 20 .0000E+00 21 .0000E+00 22
.0000E+00 23 .0000E+00 24 .0000E+00

DAY OF WEEK = SUNDAY

1 .0000E+00 2 .0000E+00 3 .0000E+00 4 .0000E+00 5 .0000E+00 6
.0000E+00 7 .0000E+00 8 .0000E+00
9 .0000E+00 10 .0000E+00 11 .0000E+00 12 .0000E+00 13 .0000E+00 14
.0000E+00 15 .0000E+00 16 .0000E+00
17 .0000E+00 18 .0000E+00 19 .0000E+00 20 .0000E+00 21 .0000E+00 22
.0000E+00 23 .0000E+00 24 .0000E+00

*** AERMOD - VERSION 21112 *** C:\Users\Michael Tirohn\Desktop\HRAs\14283 North
Fontana\14283 Shea *** 03/07/22

*** AERMET - VERSION 16216 ***

*** 09:29:37

PAGE 396

*** MODELOPTs: RegDEFAULT CONC ELEV URBAN ADJ_U*

* SOURCE EMISSION RATE SCALARS WHICH VARY DIURNALLY AND BY DAY OF WEEK (HRDOW) *

SOURCE ID = L0005137 ; SOURCE TYPE = VOLUME :
 HOUR SCALAR HOUR SCALAR HOUR SCALAR HOUR SCALAR HOUR SCALAR HOUR
 SCALAR HOUR SCALAR HOUR SCALAR

DAY OF WEEK = WEEKDAY

1 .0000E+00 2 .0000E+00 3 .0000E+00 4 .0000E+00 5 .0000E+00 6
 .0000E+00 7 .0000E+00 8 .0000E+00
 9 .1000E+01 10 .1000E+01 11 .1000E+01 12 .1000E+01 13 .1000E+01 14
 .1000E+01 15 .1000E+01 16 .1000E+01
 17 .0000E+00 18 .0000E+00 19 .0000E+00 20 .0000E+00 21 .0000E+00 22
 .0000E+00 23 .0000E+00 24 .0000E+00

DAY OF WEEK = SATURDAY

1 .0000E+00 2 .0000E+00 3 .0000E+00 4 .0000E+00 5 .0000E+00 6
 .0000E+00 7 .0000E+00 8 .0000E+00
 9 .0000E+00 10 .0000E+00 11 .0000E+00 12 .0000E+00 13 .0000E+00 14
 .0000E+00 15 .0000E+00 16 .0000E+00
 17 .0000E+00 18 .0000E+00 19 .0000E+00 20 .0000E+00 21 .0000E+00 22
 .0000E+00 23 .0000E+00 24 .0000E+00

DAY OF WEEK = SUNDAY

1 .0000E+00 2 .0000E+00 3 .0000E+00 4 .0000E+00 5 .0000E+00 6
 .0000E+00 7 .0000E+00 8 .0000E+00
 9 .0000E+00 10 .0000E+00 11 .0000E+00 12 .0000E+00 13 .0000E+00 14
 .0000E+00 15 .0000E+00 16 .0000E+00
 17 .0000E+00 18 .0000E+00 19 .0000E+00 20 .0000E+00 21 .0000E+00 22
 .0000E+00 23 .0000E+00 24 .0000E+00

*** AERMOD - VERSION 21112 *** C:\Users\Michael Tirohn\Desktop\HRAs\14283 North
 Fontana\14283 Shea *** 03/07/22

*** AERMET - VERSION 16216 ***

09:29:37

PAGE 397

*** MODELOPTs: RegDFAULT CONC ELEV URBAN ADJ_U*

* SOURCE EMISSION RATE SCALARS WHICH VARY DIURNALLY AND BY DAY OF WEEK (HRDOW) *

SOURCE ID = L0005138 ; SOURCE TYPE = VOLUME :
 HOUR SCALAR HOUR SCALAR HOUR SCALAR HOUR SCALAR HOUR SCALAR HOUR
 SCALAR HOUR SCALAR HOUR SCALAR

DAY OF WEEK = WEEKDAY

1 .0000E+00 2 .0000E+00 3 .0000E+00 4 .0000E+00 5 .0000E+00 6
 .0000E+00 7 .0000E+00 8 .0000E+00
 9 .1000E+01 10 .1000E+01 11 .1000E+01 12 .1000E+01 13 .1000E+01 14
 .1000E+01 15 .1000E+01 16 .1000E+01
 17 .0000E+00 18 .0000E+00 19 .0000E+00 20 .0000E+00 21 .0000E+00 22
 .0000E+00 23 .0000E+00 24 .0000E+00

DAY OF WEEK = SATURDAY

1 .0000E+00 2 .0000E+00 3 .0000E+00 4 .0000E+00 5 .0000E+00 6
 .0000E+00 7 .0000E+00 8 .0000E+00
 9 .0000E+00 10 .0000E+00 11 .0000E+00 12 .0000E+00 13 .0000E+00 14
 .0000E+00 15 .0000E+00 16 .0000E+00
 17 .0000E+00 18 .0000E+00 19 .0000E+00 20 .0000E+00 21 .0000E+00 22
 .0000E+00 23 .0000E+00 24 .0000E+00

DAY OF WEEK = SUNDAY

1 .0000E+00 2 .0000E+00 3 .0000E+00 4 .0000E+00 5 .0000E+00 6
 .0000E+00 7 .0000E+00 8 .0000E+00
 9 .0000E+00 10 .0000E+00 11 .0000E+00 12 .0000E+00 13 .0000E+00 14
 .0000E+00 15 .0000E+00 16 .0000E+00
 17 .0000E+00 18 .0000E+00 19 .0000E+00 20 .0000E+00 21 .0000E+00 22
 .0000E+00 23 .0000E+00 24 .0000E+00

PAGE 398

*** MODELOPTs: RegDEFAULT CONC ELEV URBAN ADJ_U*

* SOURCE EMISSION RATE SCALARS WHICH VARY DIURNALLY AND BY DAY OF WEEK
(HRDOW) *

SOURCE ID = L0005139 ; SOURCE TYPE = VOLUME :

SCALAR	HOUR	SCALAR	HOUR	SCALAR	HOUR	SCALAR	HOUR	SCALAR	HOUR	SCALAR	HOUR	
DAY OF WEEK = WEEKDAY												
1	.0000E+00	2	.0000E+00	3	.0000E+00	4	.0000E+00	5	.0000E+00	6	.0000E+00	
.0000E+00	7	.0000E+00	8	.0000E+00	9	.1000E+01	10	.1000E+01	11	.1000E+01	12	.1000E+01
.1000E+01	13	.1000E+01	14	.1000E+01	15	.1000E+01	16	.1000E+01	17	.0000E+00	18	.0000E+00
.0000E+00	19	.0000E+00	20	.0000E+00	21	.0000E+00	22	.0000E+00	23	.0000E+00	24	.0000E+00
DAY OF WEEK = SATURDAY												
1	.0000E+00	2	.0000E+00	3	.0000E+00	4	.0000E+00	5	.0000E+00	6	.0000E+00	
.0000E+00	7	.0000E+00	8	.0000E+00	9	.0000E+00	10	.0000E+00	11	.0000E+00	12	.0000E+00
.0000E+00	13	.0000E+00	14	.0000E+00	15	.0000E+00	16	.0000E+00	17	.0000E+00	18	.0000E+00
.0000E+00	19	.0000E+00	20	.0000E+00	21	.0000E+00	22	.0000E+00	23	.0000E+00	24	.0000E+00
DAY OF WEEK = SUNDAY												
1	.0000E+00	2	.0000E+00	3	.0000E+00	4	.0000E+00	5	.0000E+00	6	.0000E+00	
.0000E+00	7	.0000E+00	8	.0000E+00	9	.0000E+00	10	.0000E+00	11	.0000E+00	12	.0000E+00
.0000E+00	13	.0000E+00	14	.0000E+00	15	.0000E+00	16	.0000E+00	17	.0000E+00	18	.0000E+00
.0000E+00	19	.0000E+00	20	.0000E+00	21	.0000E+00	22	.0000E+00	23	.0000E+00	24	.0000E+00

PAGE 399

*** MODELOPTs: RegDEFAULT CONC ELEV URBAN ADJ_U*

* SOURCE EMISSION RATE SCALARS WHICH VARY DIURNALLY AND BY DAY OF WEEK
(HRDOW) *

SOURCE ID = L0005140 ; SOURCE TYPE = VOLUME :

SCALAR	HOUR	SCALAR	HOUR	SCALAR	HOUR	SCALAR	HOUR	SCALAR	HOUR	SCALAR	HOUR	
DAY OF WEEK = WEEKDAY												
1	.0000E+00	2	.0000E+00	3	.0000E+00	4	.0000E+00	5	.0000E+00	6	.0000E+00	
.0000E+00	7	.0000E+00	8	.0000E+00	9	.1000E+01	10	.1000E+01	11	.1000E+01	12	.1000E+01
.1000E+01	13	.1000E+01	14	.1000E+01	15	.1000E+01	16	.1000E+01	17	.0000E+00	18	.0000E+00
.0000E+00	19	.0000E+00	20	.0000E+00	21	.0000E+00	22	.0000E+00	23	.0000E+00	24	.0000E+00
DAY OF WEEK = SATURDAY												
1	.0000E+00	2	.0000E+00	3	.0000E+00	4	.0000E+00	5	.0000E+00	6	.0000E+00	
.0000E+00	7	.0000E+00	8	.0000E+00	9	.0000E+00	10	.0000E+00	11	.0000E+00	12	.0000E+00
.0000E+00	13	.0000E+00	14	.0000E+00	15	.0000E+00	16	.0000E+00	17	.0000E+00	18	.0000E+00
.0000E+00	19	.0000E+00	20	.0000E+00	21	.0000E+00	22	.0000E+00	23	.0000E+00	24	.0000E+00

.0000E+00 23 .0000E+00 24 .0000E+00

DAY OF WEEK = SUNDAY

1 .0000E+00 2 .0000E+00 3 .0000E+00 4 .0000E+00 5 .0000E+00 6
.0000E+00 7 .0000E+00 8 .0000E+00
9 .0000E+00 10 .0000E+00 11 .0000E+00 12 .0000E+00 13 .0000E+00 14
.0000E+00 15 .0000E+00 16 .0000E+00
17 .0000E+00 18 .0000E+00 19 .0000E+00 20 .0000E+00 21 .0000E+00 22
.0000E+00 23 .0000E+00 24 .0000E+00

*** AERMOD - VERSION 21112 *** C:\Users\Michael Tirohn\Desktop\HRAs\14283 North
Fontana\14283 Shea *** 03/07/22

*** AERMET - VERSION 16216 ***

09:29:37

PAGE 400

*** MODELOPTs: RegDFAULT CONC ELEV URBAN ADJ_U*

* SOURCE EMISSION RATE SCALARS WHICH VARY DIURNALLY AND BY DAY OF WEEK
(HRDOW) *

SOURCE ID = L0005141 ; SOURCE TYPE = VOLUME :
HOUR SCALAR HOUR SCALAR HOUR SCALAR HOUR SCALAR HOUR SCALAR HOUR
SCALAR HOUR SCALAR HOUR SCALAR

DAY OF WEEK = WEEKDAY

1 .0000E+00 2 .0000E+00 3 .0000E+00 4 .0000E+00 5 .0000E+00 6
.0000E+00 7 .0000E+00 8 .0000E+00
9 .1000E+01 10 .1000E+01 11 .1000E+01 12 .1000E+01 13 .1000E+01 14
.1000E+01 15 .1000E+01 16 .1000E+01
17 .0000E+00 18 .0000E+00 19 .0000E+00 20 .0000E+00 21 .0000E+00 22
.0000E+00 23 .0000E+00 24 .0000E+00

DAY OF WEEK = SATURDAY

1 .0000E+00 2 .0000E+00 3 .0000E+00 4 .0000E+00 5 .0000E+00 6
.0000E+00 7 .0000E+00 8 .0000E+00
9 .0000E+00 10 .0000E+00 11 .0000E+00 12 .0000E+00 13 .0000E+00 14
.0000E+00 15 .0000E+00 16 .0000E+00
17 .0000E+00 18 .0000E+00 19 .0000E+00 20 .0000E+00 21 .0000E+00 22
.0000E+00 23 .0000E+00 24 .0000E+00

DAY OF WEEK = SUNDAY

1 .0000E+00 2 .0000E+00 3 .0000E+00 4 .0000E+00 5 .0000E+00 6
.0000E+00 7 .0000E+00 8 .0000E+00
9 .0000E+00 10 .0000E+00 11 .0000E+00 12 .0000E+00 13 .0000E+00 14
.0000E+00 15 .0000E+00 16 .0000E+00
17 .0000E+00 18 .0000E+00 19 .0000E+00 20 .0000E+00 21 .0000E+00 22
.0000E+00 23 .0000E+00 24 .0000E+00

*** AERMOD - VERSION 21112 *** C:\Users\Michael Tirohn\Desktop\HRAs\14283 North
Fontana\14283 Shea *** 03/07/22

*** AERMET - VERSION 16216 ***

09:29:37

PAGE 401

*** MODELOPTs: RegDFAULT CONC ELEV URBAN ADJ_U*

* SOURCE EMISSION RATE SCALARS WHICH VARY DIURNALLY AND BY DAY OF WEEK
(HRDOW) *

SOURCE ID = L0005142 ; SOURCE TYPE = VOLUME :
HOUR SCALAR HOUR SCALAR HOUR SCALAR HOUR SCALAR HOUR SCALAR HOUR
SCALAR HOUR SCALAR HOUR SCALAR

DAY OF WEEK = WEEKDAY

1 .0000E+00 2 .0000E+00 3 .0000E+00 4 .0000E+00 5 .0000E+00 6
.0000E+00 7 .0000E+00 8 .0000E+00
9 .1000E+01 10 .1000E+01 11 .1000E+01 12 .1000E+01 13 .1000E+01 14
.1000E+01 15 .1000E+01 16 .1000E+01

17 .0000E+00 18 .0000E+00 19 .0000E+00 20 .0000E+00 21 .0000E+00 22
.0000E+00 23 .0000E+00 24 .0000E+00

DAY OF WEEK = SATURDAY

1 .0000E+00 2 .0000E+00 3 .0000E+00 4 .0000E+00 5 .0000E+00 6
.0000E+00 7 .0000E+00 8 .0000E+00
9 .0000E+00 10 .0000E+00 11 .0000E+00 12 .0000E+00 13 .0000E+00 14
.0000E+00 15 .0000E+00 16 .0000E+00
17 .0000E+00 18 .0000E+00 19 .0000E+00 20 .0000E+00 21 .0000E+00 22
.0000E+00 23 .0000E+00 24 .0000E+00

DAY OF WEEK = SUNDAY

1 .0000E+00 2 .0000E+00 3 .0000E+00 4 .0000E+00 5 .0000E+00 6
.0000E+00 7 .0000E+00 8 .0000E+00
9 .0000E+00 10 .0000E+00 11 .0000E+00 12 .0000E+00 13 .0000E+00 14
.0000E+00 15 .0000E+00 16 .0000E+00
17 .0000E+00 18 .0000E+00 19 .0000E+00 20 .0000E+00 21 .0000E+00 22
.0000E+00 23 .0000E+00 24 .0000E+00

*** AERMOD - VERSION 21112 *** C:\Users\Michael Tirohn\Desktop\HRAs\14283 North
Fontana\14283 Shea *** 03/07/22

*** AERMET - VERSION 16216 ***

*** 09:29:37

PAGE 402

*** MODELOPTs: RegDFAULT CONC ELEV URBAN ADJ_U*

* SOURCE EMISSION RATE SCALARS WHICH VARY DIURNALLY AND BY DAY OF WEEK
(HRDOW) *

SOURCE ID = L0005143 ; SOURCE TYPE = VOLUME :
HOUR SCALAR HOUR SCALAR HOUR SCALAR HOUR SCALAR HOUR SCALAR HOUR
SCALAR HOUR SCALAR HOUR SCALAR

DAY OF WEEK = WEEKDAY

1 .0000E+00 2 .0000E+00 3 .0000E+00 4 .0000E+00 5 .0000E+00 6
.0000E+00 7 .0000E+00 8 .0000E+00
9 .1000E+01 10 .1000E+01 11 .1000E+01 12 .1000E+01 13 .1000E+01 14
.1000E+01 15 .1000E+01 16 .1000E+01
17 .0000E+00 18 .0000E+00 19 .0000E+00 20 .0000E+00 21 .0000E+00 22
.0000E+00 23 .0000E+00 24 .0000E+00

DAY OF WEEK = SATURDAY

1 .0000E+00 2 .0000E+00 3 .0000E+00 4 .0000E+00 5 .0000E+00 6
.0000E+00 7 .0000E+00 8 .0000E+00
9 .0000E+00 10 .0000E+00 11 .0000E+00 12 .0000E+00 13 .0000E+00 14
.0000E+00 15 .0000E+00 16 .0000E+00
17 .0000E+00 18 .0000E+00 19 .0000E+00 20 .0000E+00 21 .0000E+00 22
.0000E+00 23 .0000E+00 24 .0000E+00

DAY OF WEEK = SUNDAY

1 .0000E+00 2 .0000E+00 3 .0000E+00 4 .0000E+00 5 .0000E+00 6
.0000E+00 7 .0000E+00 8 .0000E+00
9 .0000E+00 10 .0000E+00 11 .0000E+00 12 .0000E+00 13 .0000E+00 14
.0000E+00 15 .0000E+00 16 .0000E+00
17 .0000E+00 18 .0000E+00 19 .0000E+00 20 .0000E+00 21 .0000E+00 22
.0000E+00 23 .0000E+00 24 .0000E+00

*** AERMOD - VERSION 21112 *** C:\Users\Michael Tirohn\Desktop\HRAs\14283 North
Fontana\14283 Shea *** 03/07/22

*** AERMET - VERSION 16216 ***

*** 09:29:37

PAGE 403

*** MODELOPTs: RegDFAULT CONC ELEV URBAN ADJ_U*

* SOURCE EMISSION RATE SCALARS WHICH VARY DIURNALLY AND BY DAY OF WEEK
(HRDOW) *

SOURCE ID = L0005143 ; SOURCE TYPE = VOLUME :
HOUR SCALAR HOUR SCALAR HOUR SCALAR HOUR SCALAR HOUR SCALAR HOUR

SCALAR HOUR SCALAR HOUR SCALAR

DAY OF WEEK = WEEKDAY

1 .0000E+00 2 .0000E+00 3 .0000E+00 4 .0000E+00 5 .0000E+00 6
.0000E+00 7 .0000E+00 8 .0000E+00
9 .1000E+01 10 .1000E+01 11 .1000E+01 12 .1000E+01 13 .1000E+01 14
.1000E+01 15 .1000E+01 16 .1000E+01
17 .0000E+00 18 .0000E+00 19 .0000E+00 20 .0000E+00 21 .0000E+00 22
.0000E+00 23 .0000E+00 24 .0000E+00

DAY OF WEEK = SATURDAY

1 .0000E+00 2 .0000E+00 3 .0000E+00 4 .0000E+00 5 .0000E+00 6
.0000E+00 7 .0000E+00 8 .0000E+00
9 .0000E+00 10 .0000E+00 11 .0000E+00 12 .0000E+00 13 .0000E+00 14
.0000E+00 15 .0000E+00 16 .0000E+00
17 .0000E+00 18 .0000E+00 19 .0000E+00 20 .0000E+00 21 .0000E+00 22
.0000E+00 23 .0000E+00 24 .0000E+00

DAY OF WEEK = SUNDAY

1 .0000E+00 2 .0000E+00 3 .0000E+00 4 .0000E+00 5 .0000E+00 6
.0000E+00 7 .0000E+00 8 .0000E+00
9 .0000E+00 10 .0000E+00 11 .0000E+00 12 .0000E+00 13 .0000E+00 14
.0000E+00 15 .0000E+00 16 .0000E+00
17 .0000E+00 18 .0000E+00 19 .0000E+00 20 .0000E+00 21 .0000E+00 22
.0000E+00 23 .0000E+00 24 .0000E+00

*** AERMOD - VERSION 21112 *** C:\Users\Michael Tirohn\Desktop\HRAs\14283 North
Fontana\14283 Shea *** 03/07/22

*** AERMET - VERSION 16216 ***

09:29:37

PAGE 404

*** MODELOPTs: RegDEFAULT CONC ELEV URBAN ADJ_U*

* SOURCE EMISSION RATE SCALARS WHICH VARY DIURNALLY AND BY DAY OF WEEK
(HRDOW) *

SOURCE ID = L0005145 ; SOURCE TYPE = VOLUME :

HOUR SCALAR HOUR SCALAR HOUR SCALAR HOUR SCALAR HOUR SCALAR HOUR
SCALAR HOUR SCALAR HOUR SCALAR

DAY OF WEEK = WEEKDAY

1 .0000E+00 2 .0000E+00 3 .0000E+00 4 .0000E+00 5 .0000E+00 6
.0000E+00 7 .0000E+00 8 .0000E+00
9 .1000E+01 10 .1000E+01 11 .1000E+01 12 .1000E+01 13 .1000E+01 14
.1000E+01 15 .1000E+01 16 .1000E+01
17 .0000E+00 18 .0000E+00 19 .0000E+00 20 .0000E+00 21 .0000E+00 22
.0000E+00 23 .0000E+00 24 .0000E+00

DAY OF WEEK = SATURDAY

1 .0000E+00 2 .0000E+00 3 .0000E+00 4 .0000E+00 5 .0000E+00 6
.0000E+00 7 .0000E+00 8 .0000E+00
9 .0000E+00 10 .0000E+00 11 .0000E+00 12 .0000E+00 13 .0000E+00 14
.0000E+00 15 .0000E+00 16 .0000E+00
17 .0000E+00 18 .0000E+00 19 .0000E+00 20 .0000E+00 21 .0000E+00 22
.0000E+00 23 .0000E+00 24 .0000E+00

DAY OF WEEK = SUNDAY

1 .0000E+00 2 .0000E+00 3 .0000E+00 4 .0000E+00 5 .0000E+00 6
.0000E+00 7 .0000E+00 8 .0000E+00
9 .0000E+00 10 .0000E+00 11 .0000E+00 12 .0000E+00 13 .0000E+00 14
.0000E+00 15 .0000E+00 16 .0000E+00
17 .0000E+00 18 .0000E+00 19 .0000E+00 20 .0000E+00 21 .0000E+00 22
.0000E+00 23 .0000E+00 24 .0000E+00

*** AERMOD - VERSION 21112 *** C:\Users\Michael Tirohn\Desktop\HRAs\14283 North
Fontana\14283 Shea *** 03/07/22

*** AERMET - VERSION 16216 ***

09:29:37

*** MODELOPTs: RegDFAULT CONC ELEV URBAN ADJ_U*

* SOURCE EMISSION RATE SCALARS WHICH VARY DIURNALLY AND BY DAY OF WEEK (HRDOW) *

SOURCE ID = L0005146 ; SOURCE TYPE = VOLUME :
HOURLY SCALAR HOURLY SCALAR HOURLY SCALAR HOURLY SCALAR HOURLY SCALAR
SCALAR HOURLY SCALAR HOURLY SCALAR HOURLY SCALAR

DAY OF WEEK = WEEKDAY

1 .0000E+00 2 .0000E+00 3 .0000E+00 4 .0000E+00 5 .0000E+00 6
.0000E+00 7 .0000E+00 8 .0000E+00
9 .1000E+01 10 .1000E+01 11 .1000E+01 12 .1000E+01 13 .1000E+01 14
.1000E+01 15 .1000E+01 16 .1000E+01
17 .0000E+00 18 .0000E+00 19 .0000E+00 20 .0000E+00 21 .0000E+00 22
.0000E+00 23 .0000E+00 24 .0000E+00

DAY OF WEEK = SATURDAY

1 .0000E+00 2 .0000E+00 3 .0000E+00 4 .0000E+00 5 .0000E+00 6
.0000E+00 7 .0000E+00 8 .0000E+00
9 .0000E+00 10 .0000E+00 11 .0000E+00 12 .0000E+00 13 .0000E+00 14
.0000E+00 15 .0000E+00 16 .0000E+00
17 .0000E+00 18 .0000E+00 19 .0000E+00 20 .0000E+00 21 .0000E+00 22
.0000E+00 23 .0000E+00 24 .0000E+00

DAY OF WEEK = SUNDAY

1 .0000E+00 2 .0000E+00 3 .0000E+00 4 .0000E+00 5 .0000E+00 6
.0000E+00 7 .0000E+00 8 .0000E+00
9 .0000E+00 10 .0000E+00 11 .0000E+00 12 .0000E+00 13 .0000E+00 14
.0000E+00 15 .0000E+00 16 .0000E+00
17 .0000E+00 18 .0000E+00 19 .0000E+00 20 .0000E+00 21 .0000E+00 22
.0000E+00 23 .0000E+00 24 .0000E+00

*** AERMOD - VERSION 21112 *** C:\Users\Michael Tirohn\Desktop\HRAs\14283 North
Fontana\14283 Shea *** 03/07/22

*** AERMET - VERSION 16216 ***

09:29:37

*** MODELOPTs: RegDFAULT CONC ELEV URBAN ADJ_U*

* SOURCE EMISSION RATE SCALARS WHICH VARY DIURNALLY AND BY DAY OF WEEK (HRDOW) *

SOURCE ID = L0005147 ; SOURCE TYPE = VOLUME :
HOURLY SCALAR HOURLY SCALAR HOURLY SCALAR HOURLY SCALAR HOURLY SCALAR
SCALAR HOURLY SCALAR HOURLY SCALAR HOURLY SCALAR

DAY OF WEEK = WEEKDAY

1 .0000E+00 2 .0000E+00 3 .0000E+00 4 .0000E+00 5 .0000E+00 6
.0000E+00 7 .0000E+00 8 .0000E+00
9 .1000E+01 10 .1000E+01 11 .1000E+01 12 .1000E+01 13 .1000E+01 14
.1000E+01 15 .1000E+01 16 .1000E+01
17 .0000E+00 18 .0000E+00 19 .0000E+00 20 .0000E+00 21 .0000E+00 22
.0000E+00 23 .0000E+00 24 .0000E+00

DAY OF WEEK = SATURDAY

1 .0000E+00 2 .0000E+00 3 .0000E+00 4 .0000E+00 5 .0000E+00 6
.0000E+00 7 .0000E+00 8 .0000E+00
9 .0000E+00 10 .0000E+00 11 .0000E+00 12 .0000E+00 13 .0000E+00 14
.0000E+00 15 .0000E+00 16 .0000E+00
17 .0000E+00 18 .0000E+00 19 .0000E+00 20 .0000E+00 21 .0000E+00 22
.0000E+00 23 .0000E+00 24 .0000E+00

DAY OF WEEK = SUNDAY

1 .0000E+00 2 .0000E+00 3 .0000E+00 4 .0000E+00 5 .0000E+00 6
.0000E+00 7 .0000E+00 8 .0000E+00
9 .0000E+00 10 .0000E+00 11 .0000E+00 12 .0000E+00 13 .0000E+00 14

.0000E+00 15 .0000E+00 16 .0000E+00
17 .0000E+00 18 .0000E+00 19 .0000E+00 20 .0000E+00 21 .0000E+00 22
.0000E+00 23 .0000E+00 24 .0000E+00

*** AERMOD - VERSION 21112 *** C:\Users\Michael Tirohn\Desktop\HRAs\14283 North
Fontana\14283 Shea *** 03/07/22
*** AERMET - VERSION 16216 ***
*** 09:29:37

PAGE 407

*** MODELOPTs: RegDFAULT CONC ELEV URBAN ADJ_U*

* SOURCE EMISSION RATE SCALARS WHICH VARY DIURNALLY AND BY DAY OF WEEK
(HRDOW) *

SOURCE ID = L0005148 ; SOURCE TYPE = VOLUME :

SCALAR	SCALAR	SCALAR	SCALAR	SCALAR	SCALAR	SCALAR	SCALAR	SCALAR	SCALAR
--------	--------	--------	--------	--------	--------	--------	--------	--------	--------

DAY OF WEEK = WEEKDAY

1	.0000E+00	2	.0000E+00	3	.0000E+00	4	.0000E+00	5	.0000E+00	6
	.0000E+00	7	.0000E+00	8	.0000E+00					
9	.1000E+01	10	.1000E+01	11	.1000E+01	12	.1000E+01	13	.1000E+01	14
	.1000E+01	15	.1000E+01	16	.1000E+01					
17	.0000E+00	18	.0000E+00	19	.0000E+00	20	.0000E+00	21	.0000E+00	22
	.0000E+00	23	.0000E+00	24	.0000E+00					

DAY OF WEEK = SATURDAY

1	.0000E+00	2	.0000E+00	3	.0000E+00	4	.0000E+00	5	.0000E+00	6
	.0000E+00	7	.0000E+00	8	.0000E+00					
9	.0000E+00	10	.0000E+00	11	.0000E+00	12	.0000E+00	13	.0000E+00	14
	.0000E+00	15	.0000E+00	16	.0000E+00					
17	.0000E+00	18	.0000E+00	19	.0000E+00	20	.0000E+00	21	.0000E+00	22
	.0000E+00	23	.0000E+00	24	.0000E+00					

DAY OF WEEK = SUNDAY

1	.0000E+00	2	.0000E+00	3	.0000E+00	4	.0000E+00	5	.0000E+00	6
	.0000E+00	7	.0000E+00	8	.0000E+00					
9	.0000E+00	10	.0000E+00	11	.0000E+00	12	.0000E+00	13	.0000E+00	14
	.0000E+00	15	.0000E+00	16	.0000E+00					
17	.0000E+00	18	.0000E+00	19	.0000E+00	20	.0000E+00	21	.0000E+00	22
	.0000E+00	23	.0000E+00	24	.0000E+00					

*** AERMOD - VERSION 21112 *** C:\Users\Michael Tirohn\Desktop\HRAs\14283 North
Fontana\14283 Shea *** 03/07/22
*** AERMET - VERSION 16216 ***
*** 09:29:37

PAGE 408

*** MODELOPTs: RegDFAULT CONC ELEV URBAN ADJ_U*

* SOURCE EMISSION RATE SCALARS WHICH VARY DIURNALLY AND BY DAY OF WEEK
(HRDOW) *

SOURCE ID = L0005149 ; SOURCE TYPE = VOLUME :

SCALAR	SCALAR	SCALAR	SCALAR	SCALAR	SCALAR	SCALAR	SCALAR	SCALAR	SCALAR
--------	--------	--------	--------	--------	--------	--------	--------	--------	--------

DAY OF WEEK = WEEKDAY

1	.0000E+00	2	.0000E+00	3	.0000E+00	4	.0000E+00	5	.0000E+00	6
	.0000E+00	7	.0000E+00	8	.0000E+00					
9	.1000E+01	10	.1000E+01	11	.1000E+01	12	.1000E+01	13	.1000E+01	14
	.1000E+01	15	.1000E+01	16	.1000E+01					
17	.0000E+00	18	.0000E+00	19	.0000E+00	20	.0000E+00	21	.0000E+00	22
	.0000E+00	23	.0000E+00	24	.0000E+00					

DAY OF WEEK = SATURDAY

1	.0000E+00	2	.0000E+00	3	.0000E+00	4	.0000E+00	5	.0000E+00	6
	.0000E+00	7	.0000E+00	8	.0000E+00					

9 .0000E+00 10 .0000E+00 11 .0000E+00 12 .0000E+00 13 .0000E+00 14
.0000E+00 15 .0000E+00 16 .0000E+00
17 .0000E+00 18 .0000E+00 19 .0000E+00 20 .0000E+00 21 .0000E+00 22
.0000E+00 23 .0000E+00 24 .0000E+00

DAY OF WEEK = SUNDAY

1 .0000E+00 2 .0000E+00 3 .0000E+00 4 .0000E+00 5 .0000E+00 6
.0000E+00 7 .0000E+00 8 .0000E+00
9 .0000E+00 10 .0000E+00 11 .0000E+00 12 .0000E+00 13 .0000E+00 14
.0000E+00 15 .0000E+00 16 .0000E+00
17 .0000E+00 18 .0000E+00 19 .0000E+00 20 .0000E+00 21 .0000E+00 22
.0000E+00 23 .0000E+00 24 .0000E+00

*** AERMOD - VERSION 21112 *** C:\Users\Michael Tirohn\Desktop\HRAs\14283 North
Fontana\14283 Shea *** 03/07/22

*** AERMET - VERSION 16216 ***

*** 09:29:37

PAGE 409

*** MODELOPTs: RegDFAULT CONC ELEV URBAN ADJ_U*

* SOURCE EMISSION RATE SCALARS WHICH VARY DIURNALLY AND BY DAY OF WEEK
(HRDOW) *

SOURCE ID = L0005150 ; SOURCE TYPE = VOLUME :
HOUR SCALAR HOUR SCALAR HOUR SCALAR HOUR SCALAR HOUR SCALAR HOUR
SCALAR HOUR SCALAR HOUR SCALAR

DAY OF WEEK = WEEKDAY

1 .0000E+00 2 .0000E+00 3 .0000E+00 4 .0000E+00 5 .0000E+00 6
.0000E+00 7 .0000E+00 8 .0000E+00
9 .1000E+01 10 .1000E+01 11 .1000E+01 12 .1000E+01 13 .1000E+01 14
.1000E+01 15 .1000E+01 16 .1000E+01
17 .0000E+00 18 .0000E+00 19 .0000E+00 20 .0000E+00 21 .0000E+00 22
.0000E+00 23 .0000E+00 24 .0000E+00

DAY OF WEEK = SATURDAY

1 .0000E+00 2 .0000E+00 3 .0000E+00 4 .0000E+00 5 .0000E+00 6
.0000E+00 7 .0000E+00 8 .0000E+00
9 .0000E+00 10 .0000E+00 11 .0000E+00 12 .0000E+00 13 .0000E+00 14
.0000E+00 15 .0000E+00 16 .0000E+00
17 .0000E+00 18 .0000E+00 19 .0000E+00 20 .0000E+00 21 .0000E+00 22
.0000E+00 23 .0000E+00 24 .0000E+00

DAY OF WEEK = SUNDAY

1 .0000E+00 2 .0000E+00 3 .0000E+00 4 .0000E+00 5 .0000E+00 6
.0000E+00 7 .0000E+00 8 .0000E+00
9 .0000E+00 10 .0000E+00 11 .0000E+00 12 .0000E+00 13 .0000E+00 14
.0000E+00 15 .0000E+00 16 .0000E+00
17 .0000E+00 18 .0000E+00 19 .0000E+00 20 .0000E+00 21 .0000E+00 22
.0000E+00 23 .0000E+00 24 .0000E+00

*** AERMOD - VERSION 21112 *** C:\Users\Michael Tirohn\Desktop\HRAs\14283 North
Fontana\14283 Shea *** 03/07/22

*** AERMET - VERSION 16216 ***

*** 09:29:37

PAGE 410

*** MODELOPTs: RegDFAULT CONC ELEV URBAN ADJ_U*

* SOURCE EMISSION RATE SCALARS WHICH VARY DIURNALLY AND BY DAY OF WEEK
(HRDOW) *

SOURCE ID = L0005151 ; SOURCE TYPE = VOLUME :
HOUR SCALAR HOUR SCALAR HOUR SCALAR HOUR SCALAR HOUR SCALAR HOUR
SCALAR HOUR SCALAR HOUR SCALAR

DAY OF WEEK = WEEKDAY

1 .0000E+00 2 .0000E+00 3 .0000E+00 4 .0000E+00 5 .0000E+00 6

.0000E+00 7 .0000E+00 8 .0000E+00
9 .1000E+01 10 .1000E+01 11 .1000E+01 12 .1000E+01 13 .1000E+01 14
.1000E+01 15 .1000E+01 16 .1000E+01
17 .0000E+00 18 .0000E+00 19 .0000E+00 20 .0000E+00 21 .0000E+00 22
.0000E+00 23 .0000E+00 24 .0000E+00

DAY OF WEEK = SATURDAY

1 .0000E+00 2 .0000E+00 3 .0000E+00 4 .0000E+00 5 .0000E+00 6
.0000E+00 7 .0000E+00 8 .0000E+00
9 .0000E+00 10 .0000E+00 11 .0000E+00 12 .0000E+00 13 .0000E+00 14
.0000E+00 15 .0000E+00 16 .0000E+00
17 .0000E+00 18 .0000E+00 19 .0000E+00 20 .0000E+00 21 .0000E+00 22
.0000E+00 23 .0000E+00 24 .0000E+00

DAY OF WEEK = SUNDAY

1 .0000E+00 2 .0000E+00 3 .0000E+00 4 .0000E+00 5 .0000E+00 6
.0000E+00 7 .0000E+00 8 .0000E+00
9 .0000E+00 10 .0000E+00 11 .0000E+00 12 .0000E+00 13 .0000E+00 14
.0000E+00 15 .0000E+00 16 .0000E+00
17 .0000E+00 18 .0000E+00 19 .0000E+00 20 .0000E+00 21 .0000E+00 22
.0000E+00 23 .0000E+00 24 .0000E+00

*** AERMOD - VERSION 21112 *** C:\Users\Michael Tirohn\Desktop\HRAs\14283 North
Fontana\14283 Shea *** 03/07/22

*** AERMET - VERSION 16216 ***

*** 09:29:37

PAGE 411

*** MODELOPTs: RegDFAULT CONC ELEV URBAN ADJ_U*

* SOURCE EMISSION RATE SCALARS WHICH VARY DIURNALLY AND BY DAY OF WEEK
(HRDOW) *

SOURCE ID = L0005152 ; SOURCE TYPE = VOLUME :
HOUR SCALAR HOUR SCALAR HOUR SCALAR HOUR SCALAR HOUR SCALAR HOUR
SCALAR HOUR SCALAR HOUR SCALAR

DAY OF WEEK = WEEKDAY

1 .0000E+00 2 .0000E+00 3 .0000E+00 4 .0000E+00 5 .0000E+00 6
.0000E+00 7 .0000E+00 8 .0000E+00
9 .1000E+01 10 .1000E+01 11 .1000E+01 12 .1000E+01 13 .1000E+01 14
.1000E+01 15 .1000E+01 16 .1000E+01
17 .0000E+00 18 .0000E+00 19 .0000E+00 20 .0000E+00 21 .0000E+00 22
.0000E+00 23 .0000E+00 24 .0000E+00

DAY OF WEEK = SATURDAY

1 .0000E+00 2 .0000E+00 3 .0000E+00 4 .0000E+00 5 .0000E+00 6
.0000E+00 7 .0000E+00 8 .0000E+00
9 .0000E+00 10 .0000E+00 11 .0000E+00 12 .0000E+00 13 .0000E+00 14
.0000E+00 15 .0000E+00 16 .0000E+00
17 .0000E+00 18 .0000E+00 19 .0000E+00 20 .0000E+00 21 .0000E+00 22
.0000E+00 23 .0000E+00 24 .0000E+00

DAY OF WEEK = SUNDAY

1 .0000E+00 2 .0000E+00 3 .0000E+00 4 .0000E+00 5 .0000E+00 6
.0000E+00 7 .0000E+00 8 .0000E+00
9 .0000E+00 10 .0000E+00 11 .0000E+00 12 .0000E+00 13 .0000E+00 14
.0000E+00 15 .0000E+00 16 .0000E+00
17 .0000E+00 18 .0000E+00 19 .0000E+00 20 .0000E+00 21 .0000E+00 22
.0000E+00 23 .0000E+00 24 .0000E+00

*** AERMOD - VERSION 21112 *** C:\Users\Michael Tirohn\Desktop\HRAs\14283 North
Fontana\14283 Shea *** 03/07/22

*** AERMET - VERSION 16216 ***

*** 09:29:37

PAGE 412

*** MODELOPTs: RegDFAULT CONC ELEV URBAN ADJ_U*

* SOURCE EMISSION RATE SCALARS WHICH VARY DIURNALLY AND BY DAY OF WEEK
(HRDOW) *

SOURCE ID = L0005153 ; SOURCE TYPE = VOLUME :
HOUR SCALAR HOUR SCALAR HOUR SCALAR HOUR SCALAR HOUR SCALAR HOUR
SCALAR HOUR SCALAR HOUR SCALAR

DAY OF WEEK = WEEKDAY

1 .0000E+00 2 .0000E+00 3 .0000E+00 4 .0000E+00 5 .0000E+00 6
.0000E+00 7 .0000E+00 8 .0000E+00
9 .1000E+01 10 .1000E+01 11 .1000E+01 12 .1000E+01 13 .1000E+01 14
.1000E+01 15 .1000E+01 16 .1000E+01
17 .0000E+00 18 .0000E+00 19 .0000E+00 20 .0000E+00 21 .0000E+00 22
.0000E+00 23 .0000E+00 24 .0000E+00

DAY OF WEEK = SATURDAY

1 .0000E+00 2 .0000E+00 3 .0000E+00 4 .0000E+00 5 .0000E+00 6
.0000E+00 7 .0000E+00 8 .0000E+00
9 .0000E+00 10 .0000E+00 11 .0000E+00 12 .0000E+00 13 .0000E+00 14
.0000E+00 15 .0000E+00 16 .0000E+00
17 .0000E+00 18 .0000E+00 19 .0000E+00 20 .0000E+00 21 .0000E+00 22
.0000E+00 23 .0000E+00 24 .0000E+00

DAY OF WEEK = SUNDAY

1 .0000E+00 2 .0000E+00 3 .0000E+00 4 .0000E+00 5 .0000E+00 6
.0000E+00 7 .0000E+00 8 .0000E+00
9 .0000E+00 10 .0000E+00 11 .0000E+00 12 .0000E+00 13 .0000E+00 14
.0000E+00 15 .0000E+00 16 .0000E+00
17 .0000E+00 18 .0000E+00 19 .0000E+00 20 .0000E+00 21 .0000E+00 22
.0000E+00 23 .0000E+00 24 .0000E+00

*** AERMOD - VERSION 21112 *** C:\Users\Michael Tirohn\Desktop\HRAs\14283 North
Fontana\14283 Shea *** 03/07/22

*** AERMET - VERSION 16216 ***

*** 09:29:37

PAGE 413

*** MODELOPTs: RegDFAULT CONC ELEV URBAN ADJ_U*

* SOURCE EMISSION RATE SCALARS WHICH VARY DIURNALLY AND BY DAY OF WEEK
(HRDOW) *

SOURCE ID = L0005154 ; SOURCE TYPE = VOLUME :
HOUR SCALAR HOUR SCALAR HOUR SCALAR HOUR SCALAR HOUR SCALAR HOUR
SCALAR HOUR SCALAR HOUR SCALAR

DAY OF WEEK = WEEKDAY

1 .0000E+00 2 .0000E+00 3 .0000E+00 4 .0000E+00 5 .0000E+00 6
.0000E+00 7 .0000E+00 8 .0000E+00
9 .1000E+01 10 .1000E+01 11 .1000E+01 12 .1000E+01 13 .1000E+01 14
.1000E+01 15 .1000E+01 16 .1000E+01
17 .0000E+00 18 .0000E+00 19 .0000E+00 20 .0000E+00 21 .0000E+00 22
.0000E+00 23 .0000E+00 24 .0000E+00

DAY OF WEEK = SATURDAY

1 .0000E+00 2 .0000E+00 3 .0000E+00 4 .0000E+00 5 .0000E+00 6
.0000E+00 7 .0000E+00 8 .0000E+00
9 .0000E+00 10 .0000E+00 11 .0000E+00 12 .0000E+00 13 .0000E+00 14
.0000E+00 15 .0000E+00 16 .0000E+00
17 .0000E+00 18 .0000E+00 19 .0000E+00 20 .0000E+00 21 .0000E+00 22
.0000E+00 23 .0000E+00 24 .0000E+00

DAY OF WEEK = SUNDAY

1 .0000E+00 2 .0000E+00 3 .0000E+00 4 .0000E+00 5 .0000E+00 6
.0000E+00 7 .0000E+00 8 .0000E+00
9 .0000E+00 10 .0000E+00 11 .0000E+00 12 .0000E+00 13 .0000E+00 14
.0000E+00 15 .0000E+00 16 .0000E+00
17 .0000E+00 18 .0000E+00 19 .0000E+00 20 .0000E+00 21 .0000E+00 22
.0000E+00 23 .0000E+00 24 .0000E+00

*** AERMOD - VERSION 21112 *** C:\Users\Michael Tirohn\Desktop\HRAs\14283 North
Fontana\14283 Shea *** 03/07/22

*** MODELOPTs: RegDFAULT CONC ELEV URBAN ADJ_U*

* SOURCE EMISSION RATE SCALARS WHICH VARY DIURNALLY AND BY DAY OF WEEK (HRDOW) *

SOURCE ID = L0005155 ; SOURCE TYPE = VOLUME :
HOUR SCALAR HOUR SCALAR HOUR SCALAR HOUR SCALAR HOUR SCALAR HOUR
SCALAR HOUR SCALAR HOUR SCALAR

DAY OF WEEK = WEEKDAY
1 .0000E+00 2 .0000E+00 3 .0000E+00 4 .0000E+00 5 .0000E+00 6
.0000E+00 7 .0000E+00 8 .0000E+00
9 .1000E+01 10 .1000E+01 11 .1000E+01 12 .1000E+01 13 .1000E+01 14
.1000E+01 15 .1000E+01 16 .1000E+01
17 .0000E+00 18 .0000E+00 19 .0000E+00 20 .0000E+00 21 .0000E+00 22
.0000E+00 23 .0000E+00 24 .0000E+00

DAY OF WEEK = SATURDAY
1 .0000E+00 2 .0000E+00 3 .0000E+00 4 .0000E+00 5 .0000E+00 6
.0000E+00 7 .0000E+00 8 .0000E+00
9 .0000E+00 10 .0000E+00 11 .0000E+00 12 .0000E+00 13 .0000E+00 14
.0000E+00 15 .0000E+00 16 .0000E+00
17 .0000E+00 18 .0000E+00 19 .0000E+00 20 .0000E+00 21 .0000E+00 22
.0000E+00 23 .0000E+00 24 .0000E+00

DAY OF WEEK = SUNDAY
1 .0000E+00 2 .0000E+00 3 .0000E+00 4 .0000E+00 5 .0000E+00 6
.0000E+00 7 .0000E+00 8 .0000E+00
9 .0000E+00 10 .0000E+00 11 .0000E+00 12 .0000E+00 13 .0000E+00 14
.0000E+00 15 .0000E+00 16 .0000E+00
17 .0000E+00 18 .0000E+00 19 .0000E+00 20 .0000E+00 21 .0000E+00 22
.0000E+00 23 .0000E+00 24 .0000E+00

*** AERMOD - VERSION 21112 *** C:\Users\Michael Tirohn\Desktop\HRAs\14283 North
Fontana\14283 Shea *** 03/07/22
*** AERMET - VERSION 16216 ***

*** MODELOPTs: RegDFAULT CONC ELEV URBAN ADJ_U*

* SOURCE EMISSION RATE SCALARS WHICH VARY DIURNALLY AND BY DAY OF WEEK (HRDOW) *

SOURCE ID = L0005156 ; SOURCE TYPE = VOLUME :
HOUR SCALAR HOUR SCALAR HOUR SCALAR HOUR SCALAR HOUR SCALAR HOUR
SCALAR HOUR SCALAR HOUR SCALAR

DAY OF WEEK = WEEKDAY
1 .0000E+00 2 .0000E+00 3 .0000E+00 4 .0000E+00 5 .0000E+00 6
.0000E+00 7 .0000E+00 8 .0000E+00
9 .1000E+01 10 .1000E+01 11 .1000E+01 12 .1000E+01 13 .1000E+01 14
.1000E+01 15 .1000E+01 16 .1000E+01
17 .0000E+00 18 .0000E+00 19 .0000E+00 20 .0000E+00 21 .0000E+00 22
.0000E+00 23 .0000E+00 24 .0000E+00

DAY OF WEEK = SATURDAY
1 .0000E+00 2 .0000E+00 3 .0000E+00 4 .0000E+00 5 .0000E+00 6
.0000E+00 7 .0000E+00 8 .0000E+00
9 .0000E+00 10 .0000E+00 11 .0000E+00 12 .0000E+00 13 .0000E+00 14
.0000E+00 15 .0000E+00 16 .0000E+00
17 .0000E+00 18 .0000E+00 19 .0000E+00 20 .0000E+00 21 .0000E+00 22
.0000E+00 23 .0000E+00 24 .0000E+00

DAY OF WEEK = SUNDAY

1 .0000E+00 2 .0000E+00 3 .0000E+00 4 .0000E+00 5 .0000E+00 6
.0000E+00 7 .0000E+00 8 .0000E+00
9 .0000E+00 10 .0000E+00 11 .0000E+00 12 .0000E+00 13 .0000E+00 14
.0000E+00 15 .0000E+00 16 .0000E+00
17 .0000E+00 18 .0000E+00 19 .0000E+00 20 .0000E+00 21 .0000E+00 22
.0000E+00 23 .0000E+00 24 .0000E+00

*** AERMOD - VERSION 21112 *** C:\Users\Michael Tirohn\Desktop\HRAs\14283 North
Fontana\14283 Shea *** 03/07/22

*** AERMET - VERSION 16216 ***

09:29:37

PAGE 416

*** MODELOPTs: RegDFAULT CONC ELEV URBAN ADJ_U*

* SOURCE EMISSION RATE SCALARS WHICH VARY DIURNALLY AND BY DAY OF WEEK
(HRDOW) *

SOURCE ID = L0005157 ; SOURCE TYPE = VOLUME :
HOUR SCALAR HOUR SCALAR HOUR SCALAR HOUR SCALAR HOUR SCALAR HOUR
SCALAR HOUR SCALAR HOUR SCALAR

DAY OF WEEK = WEEKDAY

1 .0000E+00 2 .0000E+00 3 .0000E+00 4 .0000E+00 5 .0000E+00 6
.0000E+00 7 .0000E+00 8 .0000E+00
9 .1000E+01 10 .1000E+01 11 .1000E+01 12 .1000E+01 13 .1000E+01 14
.1000E+01 15 .1000E+01 16 .1000E+01
17 .0000E+00 18 .0000E+00 19 .0000E+00 20 .0000E+00 21 .0000E+00 22
.0000E+00 23 .0000E+00 24 .0000E+00

DAY OF WEEK = SATURDAY

1 .0000E+00 2 .0000E+00 3 .0000E+00 4 .0000E+00 5 .0000E+00 6
.0000E+00 7 .0000E+00 8 .0000E+00
9 .0000E+00 10 .0000E+00 11 .0000E+00 12 .0000E+00 13 .0000E+00 14
.0000E+00 15 .0000E+00 16 .0000E+00
17 .0000E+00 18 .0000E+00 19 .0000E+00 20 .0000E+00 21 .0000E+00 22
.0000E+00 23 .0000E+00 24 .0000E+00

DAY OF WEEK = SUNDAY

1 .0000E+00 2 .0000E+00 3 .0000E+00 4 .0000E+00 5 .0000E+00 6
.0000E+00 7 .0000E+00 8 .0000E+00
9 .0000E+00 10 .0000E+00 11 .0000E+00 12 .0000E+00 13 .0000E+00 14
.0000E+00 15 .0000E+00 16 .0000E+00
17 .0000E+00 18 .0000E+00 19 .0000E+00 20 .0000E+00 21 .0000E+00 22
.0000E+00 23 .0000E+00 24 .0000E+00

*** AERMOD - VERSION 21112 *** C:\Users\Michael Tirohn\Desktop\HRAs\14283 North
Fontana\14283 Shea *** 03/07/22

*** AERMET - VERSION 16216 ***

09:29:37

PAGE 417

*** MODELOPTs: RegDFAULT CONC ELEV URBAN ADJ_U*

* SOURCE EMISSION RATE SCALARS WHICH VARY DIURNALLY AND BY DAY OF WEEK
(HRDOW) *

SOURCE ID = L0005158 ; SOURCE TYPE = VOLUME :
HOUR SCALAR HOUR SCALAR HOUR SCALAR HOUR SCALAR HOUR SCALAR HOUR
SCALAR HOUR SCALAR HOUR SCALAR

DAY OF WEEK = WEEKDAY

1 .0000E+00 2 .0000E+00 3 .0000E+00 4 .0000E+00 5 .0000E+00 6
.0000E+00 7 .0000E+00 8 .0000E+00
9 .1000E+01 10 .1000E+01 11 .1000E+01 12 .1000E+01 13 .1000E+01 14
.1000E+01 15 .1000E+01 16 .1000E+01
17 .0000E+00 18 .0000E+00 19 .0000E+00 20 .0000E+00 21 .0000E+00 22
.0000E+00 23 .0000E+00 24 .0000E+00

DAY OF WEEK = SATURDAY

1 .0000E+00 2 .0000E+00 3 .0000E+00 4 .0000E+00 5 .0000E+00 6
.0000E+00 7 .0000E+00 8 .0000E+00
9 .0000E+00 10 .0000E+00 11 .0000E+00 12 .0000E+00 13 .0000E+00 14
.0000E+00 15 .0000E+00 16 .0000E+00
17 .0000E+00 18 .0000E+00 19 .0000E+00 20 .0000E+00 21 .0000E+00 22
.0000E+00 23 .0000E+00 24 .0000E+00

DAY OF WEEK = SUNDAY

1 .0000E+00 2 .0000E+00 3 .0000E+00 4 .0000E+00 5 .0000E+00 6
.0000E+00 7 .0000E+00 8 .0000E+00
9 .0000E+00 10 .0000E+00 11 .0000E+00 12 .0000E+00 13 .0000E+00 14
.0000E+00 15 .0000E+00 16 .0000E+00
17 .0000E+00 18 .0000E+00 19 .0000E+00 20 .0000E+00 21 .0000E+00 22
.0000E+00 23 .0000E+00 24 .0000E+00

*** AERMOD - VERSION 21112 *** C:\Users\Michael Tirohn\Desktop\HRAs\14283 North
Fontana\14283 Shea *** 03/07/22
*** AERMET - VERSION 16216 ***
*** 09:29:37

PAGE 418

*** MODELOPTs: RegDFAULT CONC ELEV URBAN ADJ_U*

* SOURCE EMISSION RATE SCALARS WHICH VARY DIURNALLY AND BY DAY OF WEEK
(HRDOW) *

SOURCE ID = L0005159 ; SOURCE TYPE = VOLUME :
HOUR SCALAR HOUR SCALAR HOUR SCALAR HOUR SCALAR HOUR SCALAR HOUR
SCALAR HOUR SCALAR HOUR SCALAR

DAY OF WEEK = WEEKDAY

1 .0000E+00 2 .0000E+00 3 .0000E+00 4 .0000E+00 5 .0000E+00 6
.0000E+00 7 .0000E+00 8 .0000E+00
9 .1000E+01 10 .1000E+01 11 .1000E+01 12 .1000E+01 13 .1000E+01 14
.1000E+01 15 .1000E+01 16 .1000E+01
17 .0000E+00 18 .0000E+00 19 .0000E+00 20 .0000E+00 21 .0000E+00 22
.0000E+00 23 .0000E+00 24 .0000E+00

DAY OF WEEK = SATURDAY

1 .0000E+00 2 .0000E+00 3 .0000E+00 4 .0000E+00 5 .0000E+00 6
.0000E+00 7 .0000E+00 8 .0000E+00
9 .0000E+00 10 .0000E+00 11 .0000E+00 12 .0000E+00 13 .0000E+00 14
.0000E+00 15 .0000E+00 16 .0000E+00
17 .0000E+00 18 .0000E+00 19 .0000E+00 20 .0000E+00 21 .0000E+00 22
.0000E+00 23 .0000E+00 24 .0000E+00

DAY OF WEEK = SUNDAY

1 .0000E+00 2 .0000E+00 3 .0000E+00 4 .0000E+00 5 .0000E+00 6
.0000E+00 7 .0000E+00 8 .0000E+00
9 .0000E+00 10 .0000E+00 11 .0000E+00 12 .0000E+00 13 .0000E+00 14
.0000E+00 15 .0000E+00 16 .0000E+00
17 .0000E+00 18 .0000E+00 19 .0000E+00 20 .0000E+00 21 .0000E+00 22
.0000E+00 23 .0000E+00 24 .0000E+00

*** AERMOD - VERSION 21112 *** C:\Users\Michael Tirohn\Desktop\HRAs\14283 North
Fontana\14283 Shea *** 03/07/22
*** AERMET - VERSION 16216 ***
*** 09:29:37

PAGE 419

*** MODELOPTs: RegDFAULT CONC ELEV URBAN ADJ_U*

* SOURCE EMISSION RATE SCALARS WHICH VARY DIURNALLY AND BY DAY OF WEEK
(HRDOW) *

SOURCE ID = L0005160 ; SOURCE TYPE = VOLUME :
HOUR SCALAR HOUR SCALAR HOUR SCALAR HOUR SCALAR HOUR SCALAR HOUR
SCALAR HOUR SCALAR HOUR SCALAR

DAY OF WEEK = WEEKDAY

1 .0000E+00 2 .0000E+00 3 .0000E+00 4 .0000E+00 5 .0000E+00 6
.0000E+00 7 .0000E+00 8 .0000E+00
9 .1000E+01 10 .1000E+01 11 .1000E+01 12 .1000E+01 13 .1000E+01 14
.1000E+01 15 .1000E+01 16 .1000E+01
17 .0000E+00 18 .0000E+00 19 .0000E+00 20 .0000E+00 21 .0000E+00 22
.0000E+00 23 .0000E+00 24 .0000E+00

DAY OF WEEK = SATURDAY

1 .0000E+00 2 .0000E+00 3 .0000E+00 4 .0000E+00 5 .0000E+00 6
.0000E+00 7 .0000E+00 8 .0000E+00
9 .0000E+00 10 .0000E+00 11 .0000E+00 12 .0000E+00 13 .0000E+00 14
.0000E+00 15 .0000E+00 16 .0000E+00
17 .0000E+00 18 .0000E+00 19 .0000E+00 20 .0000E+00 21 .0000E+00 22
.0000E+00 23 .0000E+00 24 .0000E+00

DAY OF WEEK = SUNDAY

1 .0000E+00 2 .0000E+00 3 .0000E+00 4 .0000E+00 5 .0000E+00 6
.0000E+00 7 .0000E+00 8 .0000E+00
9 .0000E+00 10 .0000E+00 11 .0000E+00 12 .0000E+00 13 .0000E+00 14
.0000E+00 15 .0000E+00 16 .0000E+00
17 .0000E+00 18 .0000E+00 19 .0000E+00 20 .0000E+00 21 .0000E+00 22
.0000E+00 23 .0000E+00 24 .0000E+00

*** AERMOD - VERSION 21112 *** C:\Users\Michael Tirohn\Desktop\HRAs\14283 North
Fontana\14283 Shea *** 03/07/22

*** AERMET - VERSION 16216 ***

*** 09:29:37

PAGE 420

*** MODELOPTs: RegDEFAULT CONC ELEV URBAN ADJ_U*

* SOURCE EMISSION RATE SCALARS WHICH VARY DIURNALLY AND BY DAY OF WEEK
(HRDOW) *

SOURCE ID = L0005161 ; SOURCE TYPE = VOLUME :
HOUR SCALAR HOUR SCALAR HOUR SCALAR HOUR SCALAR HOUR SCALAR HOUR
SCALAR HOUR SCALAR HOUR SCALAR

DAY OF WEEK = WEEKDAY

1 .0000E+00 2 .0000E+00 3 .0000E+00 4 .0000E+00 5 .0000E+00 6
.0000E+00 7 .0000E+00 8 .0000E+00
9 .1000E+01 10 .1000E+01 11 .1000E+01 12 .1000E+01 13 .1000E+01 14
.1000E+01 15 .1000E+01 16 .1000E+01
17 .0000E+00 18 .0000E+00 19 .0000E+00 20 .0000E+00 21 .0000E+00 22
.0000E+00 23 .0000E+00 24 .0000E+00

DAY OF WEEK = SATURDAY

1 .0000E+00 2 .0000E+00 3 .0000E+00 4 .0000E+00 5 .0000E+00 6
.0000E+00 7 .0000E+00 8 .0000E+00
9 .0000E+00 10 .0000E+00 11 .0000E+00 12 .0000E+00 13 .0000E+00 14
.0000E+00 15 .0000E+00 16 .0000E+00
17 .0000E+00 18 .0000E+00 19 .0000E+00 20 .0000E+00 21 .0000E+00 22
.0000E+00 23 .0000E+00 24 .0000E+00

DAY OF WEEK = SUNDAY

1 .0000E+00 2 .0000E+00 3 .0000E+00 4 .0000E+00 5 .0000E+00 6
.0000E+00 7 .0000E+00 8 .0000E+00
9 .0000E+00 10 .0000E+00 11 .0000E+00 12 .0000E+00 13 .0000E+00 14
.0000E+00 15 .0000E+00 16 .0000E+00
17 .0000E+00 18 .0000E+00 19 .0000E+00 20 .0000E+00 21 .0000E+00 22
.0000E+00 23 .0000E+00 24 .0000E+00

*** AERMOD - VERSION 21112 *** C:\Users\Michael Tirohn\Desktop\HRAs\14283 North
Fontana\14283 Shea *** 03/07/22

*** AERMET - VERSION 16216 ***

*** 09:29:37

PAGE 421

*** MODELOPTs: RegDEFAULT CONC ELEV URBAN ADJ_U*

* SOURCE EMISSION RATE SCALARS WHICH VARY DIURNALLY AND BY DAY OF WEEK (HRDOW) *

SOURCE ID = L0005162 ; SOURCE TYPE = VOLUME :
 HOUR SCALAR HOUR SCALAR HOUR SCALAR HOUR SCALAR HOUR SCALAR HOUR
 SCALAR HOUR SCALAR HOUR SCALAR

DAY OF WEEK = WEEKDAY

1 .0000E+00 2 .0000E+00 3 .0000E+00 4 .0000E+00 5 .0000E+00 6
 .0000E+00 7 .0000E+00 8 .0000E+00
 9 .1000E+01 10 .1000E+01 11 .1000E+01 12 .1000E+01 13 .1000E+01 14
 .1000E+01 15 .1000E+01 16 .1000E+01
 17 .0000E+00 18 .0000E+00 19 .0000E+00 20 .0000E+00 21 .0000E+00 22
 .0000E+00 23 .0000E+00 24 .0000E+00

DAY OF WEEK = SATURDAY

1 .0000E+00 2 .0000E+00 3 .0000E+00 4 .0000E+00 5 .0000E+00 6
 .0000E+00 7 .0000E+00 8 .0000E+00
 9 .0000E+00 10 .0000E+00 11 .0000E+00 12 .0000E+00 13 .0000E+00 14
 .0000E+00 15 .0000E+00 16 .0000E+00
 17 .0000E+00 18 .0000E+00 19 .0000E+00 20 .0000E+00 21 .0000E+00 22
 .0000E+00 23 .0000E+00 24 .0000E+00

DAY OF WEEK = SUNDAY

1 .0000E+00 2 .0000E+00 3 .0000E+00 4 .0000E+00 5 .0000E+00 6
 .0000E+00 7 .0000E+00 8 .0000E+00
 9 .0000E+00 10 .0000E+00 11 .0000E+00 12 .0000E+00 13 .0000E+00 14
 .0000E+00 15 .0000E+00 16 .0000E+00
 17 .0000E+00 18 .0000E+00 19 .0000E+00 20 .0000E+00 21 .0000E+00 22
 .0000E+00 23 .0000E+00 24 .0000E+00

*** AERMOD - VERSION 21112 *** C:\Users\Michael Tirohn\Desktop\HRAs\14283 North
 Fontana\14283 Shea *** 03/07/22
 *** AERMET - VERSION 16216 ***
 *** 09:29:37

PAGE 422

*** MODELOPTs: RegDFAULT CONC ELEV URBAN ADJ_U*

* SOURCE EMISSION RATE SCALARS WHICH VARY DIURNALLY AND BY DAY OF WEEK (HRDOW) *

SOURCE ID = L0005163 ; SOURCE TYPE = VOLUME :
 HOUR SCALAR HOUR SCALAR HOUR SCALAR HOUR SCALAR HOUR SCALAR HOUR
 SCALAR HOUR SCALAR HOUR SCALAR

DAY OF WEEK = WEEKDAY

1 .0000E+00 2 .0000E+00 3 .0000E+00 4 .0000E+00 5 .0000E+00 6
 .0000E+00 7 .0000E+00 8 .0000E+00
 9 .1000E+01 10 .1000E+01 11 .1000E+01 12 .1000E+01 13 .1000E+01 14
 .1000E+01 15 .1000E+01 16 .1000E+01
 17 .0000E+00 18 .0000E+00 19 .0000E+00 20 .0000E+00 21 .0000E+00 22
 .0000E+00 23 .0000E+00 24 .0000E+00

DAY OF WEEK = SATURDAY

1 .0000E+00 2 .0000E+00 3 .0000E+00 4 .0000E+00 5 .0000E+00 6
 .0000E+00 7 .0000E+00 8 .0000E+00
 9 .0000E+00 10 .0000E+00 11 .0000E+00 12 .0000E+00 13 .0000E+00 14
 .0000E+00 15 .0000E+00 16 .0000E+00
 17 .0000E+00 18 .0000E+00 19 .0000E+00 20 .0000E+00 21 .0000E+00 22
 .0000E+00 23 .0000E+00 24 .0000E+00

DAY OF WEEK = SUNDAY

1 .0000E+00 2 .0000E+00 3 .0000E+00 4 .0000E+00 5 .0000E+00 6
 .0000E+00 7 .0000E+00 8 .0000E+00
 9 .0000E+00 10 .0000E+00 11 .0000E+00 12 .0000E+00 13 .0000E+00 14
 .0000E+00 15 .0000E+00 16 .0000E+00
 17 .0000E+00 18 .0000E+00 19 .0000E+00 20 .0000E+00 21 .0000E+00 22
 .0000E+00

.0000E+00 23 .0000E+00 24 .0000E+00
*** AERMOD - VERSION 21112 *** C:\Users\Michael Tirohn\Desktop\HRAs\14283 North
Fontana\14283 Shea *** 03/07/22
*** AERMET - VERSION 16216 ***
*** 09:29:37

PAGE 423

*** MODELOPTs: RegDEFAULT CONC ELEV URBAN ADJ_U*

* SOURCE EMISSION RATE SCALARS WHICH VARY DIURNALLY AND BY DAY OF WEEK
(HRDOW) *

SOURCE ID = L0005164 ; SOURCE TYPE = VOLUME :
HOUR SCALAR HOUR SCALAR HOUR SCALAR HOUR SCALAR HOUR SCALAR HOUR
SCALAR HOUR SCALAR HOUR SCALAR

DAY OF WEEK = WEEKDAY

1 .0000E+00 2 .0000E+00 3 .0000E+00 4 .0000E+00 5 .0000E+00 6
.0000E+00 7 .0000E+00 8 .0000E+00
9 .1000E+01 10 .1000E+01 11 .1000E+01 12 .1000E+01 13 .1000E+01 14
.1000E+01 15 .1000E+01 16 .1000E+01
17 .0000E+00 18 .0000E+00 19 .0000E+00 20 .0000E+00 21 .0000E+00 22
.0000E+00 23 .0000E+00 24 .0000E+00

DAY OF WEEK = SATURDAY

1 .0000E+00 2 .0000E+00 3 .0000E+00 4 .0000E+00 5 .0000E+00 6
.0000E+00 7 .0000E+00 8 .0000E+00
9 .0000E+00 10 .0000E+00 11 .0000E+00 12 .0000E+00 13 .0000E+00 14
.0000E+00 15 .0000E+00 16 .0000E+00
17 .0000E+00 18 .0000E+00 19 .0000E+00 20 .0000E+00 21 .0000E+00 22
.0000E+00 23 .0000E+00 24 .0000E+00

DAY OF WEEK = SUNDAY

1 .0000E+00 2 .0000E+00 3 .0000E+00 4 .0000E+00 5 .0000E+00 6
.0000E+00 7 .0000E+00 8 .0000E+00
9 .0000E+00 10 .0000E+00 11 .0000E+00 12 .0000E+00 13 .0000E+00 14
.0000E+00 15 .0000E+00 16 .0000E+00
17 .0000E+00 18 .0000E+00 19 .0000E+00 20 .0000E+00 21 .0000E+00 22
.0000E+00 23 .0000E+00 24 .0000E+00

*** AERMOD - VERSION 21112 *** C:\Users\Michael Tirohn\Desktop\HRAs\14283 North
Fontana\14283 Shea *** 03/07/22
*** AERMET - VERSION 16216 ***
*** 09:29:37

PAGE 424

*** MODELOPTs: RegDEFAULT CONC ELEV URBAN ADJ_U*

* SOURCE EMISSION RATE SCALARS WHICH VARY DIURNALLY AND BY DAY OF WEEK
(HRDOW) *

SOURCE ID = L0005165 ; SOURCE TYPE = VOLUME :
HOUR SCALAR HOUR SCALAR HOUR SCALAR HOUR SCALAR HOUR SCALAR HOUR
SCALAR HOUR SCALAR HOUR SCALAR

DAY OF WEEK = WEEKDAY

1 .0000E+00 2 .0000E+00 3 .0000E+00 4 .0000E+00 5 .0000E+00 6
.0000E+00 7 .0000E+00 8 .0000E+00
9 .1000E+01 10 .1000E+01 11 .1000E+01 12 .1000E+01 13 .1000E+01 14
.1000E+01 15 .1000E+01 16 .1000E+01
17 .0000E+00 18 .0000E+00 19 .0000E+00 20 .0000E+00 21 .0000E+00 22
.0000E+00 23 .0000E+00 24 .0000E+00

DAY OF WEEK = SATURDAY

1 .0000E+00 2 .0000E+00 3 .0000E+00 4 .0000E+00 5 .0000E+00 6
.0000E+00 7 .0000E+00 8 .0000E+00
9 .0000E+00 10 .0000E+00 11 .0000E+00 12 .0000E+00 13 .0000E+00 14
.0000E+00 15 .0000E+00 16 .0000E+00

17 .0000E+00 18 .0000E+00 19 .0000E+00 20 .0000E+00 21 .0000E+00 22
.0000E+00 23 .0000E+00 24 .0000E+00

DAY OF WEEK = SUNDAY

1 .0000E+00 2 .0000E+00 3 .0000E+00 4 .0000E+00 5 .0000E+00 6
.0000E+00 7 .0000E+00 8 .0000E+00
9 .0000E+00 10 .0000E+00 11 .0000E+00 12 .0000E+00 13 .0000E+00 14
.0000E+00 15 .0000E+00 16 .0000E+00
17 .0000E+00 18 .0000E+00 19 .0000E+00 20 .0000E+00 21 .0000E+00 22
.0000E+00 23 .0000E+00 24 .0000E+00

*** AERMOD - VERSION 21112 *** C:\Users\Michael Tirohn\Desktop\HRAs\14283 North
Fontana\14283 Shea *** 03/07/22

*** AERMET - VERSION 16216 ***

*** 09:29:37

PAGE 425

*** MODELOPTs: RegDFAULT CONC ELEV URBAN ADJ_U*

* SOURCE EMISSION RATE SCALARS WHICH VARY DIURNALLY AND BY DAY OF WEEK
(HRDOW) *

SOURCE ID = L0005166 ; SOURCE TYPE = VOLUME :
HOUR SCALAR HOUR SCALAR HOUR SCALAR HOUR SCALAR HOUR SCALAR HOUR
SCALAR HOUR SCALAR HOUR SCALAR

DAY OF WEEK = WEEKDAY

1 .0000E+00 2 .0000E+00 3 .0000E+00 4 .0000E+00 5 .0000E+00 6
.0000E+00 7 .0000E+00 8 .0000E+00
9 .1000E+01 10 .1000E+01 11 .1000E+01 12 .1000E+01 13 .1000E+01 14
.1000E+01 15 .1000E+01 16 .1000E+01
17 .0000E+00 18 .0000E+00 19 .0000E+00 20 .0000E+00 21 .0000E+00 22
.0000E+00 23 .0000E+00 24 .0000E+00

DAY OF WEEK = SATURDAY

1 .0000E+00 2 .0000E+00 3 .0000E+00 4 .0000E+00 5 .0000E+00 6
.0000E+00 7 .0000E+00 8 .0000E+00
9 .0000E+00 10 .0000E+00 11 .0000E+00 12 .0000E+00 13 .0000E+00 14
.0000E+00 15 .0000E+00 16 .0000E+00
17 .0000E+00 18 .0000E+00 19 .0000E+00 20 .0000E+00 21 .0000E+00 22
.0000E+00 23 .0000E+00 24 .0000E+00

DAY OF WEEK = SUNDAY

1 .0000E+00 2 .0000E+00 3 .0000E+00 4 .0000E+00 5 .0000E+00 6
.0000E+00 7 .0000E+00 8 .0000E+00
9 .0000E+00 10 .0000E+00 11 .0000E+00 12 .0000E+00 13 .0000E+00 14
.0000E+00 15 .0000E+00 16 .0000E+00
17 .0000E+00 18 .0000E+00 19 .0000E+00 20 .0000E+00 21 .0000E+00 22
.0000E+00 23 .0000E+00 24 .0000E+00

*** AERMOD - VERSION 21112 *** C:\Users\Michael Tirohn\Desktop\HRAs\14283 North
Fontana\14283 Shea *** 03/07/22

*** AERMET - VERSION 16216 ***

*** 09:29:37

PAGE 426

*** MODELOPTs: RegDFAULT CONC ELEV URBAN ADJ_U*

* SOURCE EMISSION RATE SCALARS WHICH VARY DIURNALLY AND BY DAY OF WEEK
(HRDOW) *

SOURCE ID = L0005167 ; SOURCE TYPE = VOLUME :
HOUR SCALAR HOUR SCALAR HOUR SCALAR HOUR SCALAR HOUR SCALAR HOUR
SCALAR HOUR SCALAR HOUR SCALAR

DAY OF WEEK = WEEKDAY

1 .0000E+00 2 .0000E+00 3 .0000E+00 4 .0000E+00 5 .0000E+00 6
.0000E+00 7 .0000E+00 8 .0000E+00
9 .1000E+01 10 .1000E+01 11 .1000E+01 12 .1000E+01 13 .1000E+01 14

.1000E+01 15 .1000E+01 16 .1000E+01
17 .0000E+00 18 .0000E+00 19 .0000E+00 20 .0000E+00 21 .0000E+00 22
.0000E+00 23 .0000E+00 24 .0000E+00

DAY OF WEEK = SATURDAY

1 .0000E+00 2 .0000E+00 3 .0000E+00 4 .0000E+00 5 .0000E+00 6
.0000E+00 7 .0000E+00 8 .0000E+00
9 .0000E+00 10 .0000E+00 11 .0000E+00 12 .0000E+00 13 .0000E+00 14
.0000E+00 15 .0000E+00 16 .0000E+00
17 .0000E+00 18 .0000E+00 19 .0000E+00 20 .0000E+00 21 .0000E+00 22
.0000E+00 23 .0000E+00 24 .0000E+00

DAY OF WEEK = SUNDAY

1 .0000E+00 2 .0000E+00 3 .0000E+00 4 .0000E+00 5 .0000E+00 6
.0000E+00 7 .0000E+00 8 .0000E+00
9 .0000E+00 10 .0000E+00 11 .0000E+00 12 .0000E+00 13 .0000E+00 14
.0000E+00 15 .0000E+00 16 .0000E+00
17 .0000E+00 18 .0000E+00 19 .0000E+00 20 .0000E+00 21 .0000E+00 22
.0000E+00 23 .0000E+00 24 .0000E+00

*** AERMOD - VERSION 21112 *** C:\Users\Michael Tirohn\Desktop\HRAs\14283 North
Fontana\14283 Shea *** 03/07/22

*** AERMET - VERSION 16216 ***

09:29:37

PAGE 427

*** MODELOPTs: RegDFAULT CONC ELEV URBAN ADJ_U*

* SOURCE EMISSION RATE SCALARS WHICH VARY DIURNALLY AND BY DAY OF WEEK
(HRDOW) *

SOURCE ID = L0005168 ; SOURCE TYPE = VOLUME :
HOUR SCALAR HOUR SCALAR HOUR SCALAR HOUR SCALAR HOUR SCALAR HOUR
SCALAR HOUR SCALAR HOUR SCALAR

DAY OF WEEK = WEEKDAY

1 .0000E+00 2 .0000E+00 3 .0000E+00 4 .0000E+00 5 .0000E+00 6
.0000E+00 7 .0000E+00 8 .0000E+00
9 .1000E+01 10 .1000E+01 11 .1000E+01 12 .1000E+01 13 .1000E+01 14
.1000E+01 15 .1000E+01 16 .1000E+01
17 .0000E+00 18 .0000E+00 19 .0000E+00 20 .0000E+00 21 .0000E+00 22
.0000E+00 23 .0000E+00 24 .0000E+00

DAY OF WEEK = SATURDAY

1 .0000E+00 2 .0000E+00 3 .0000E+00 4 .0000E+00 5 .0000E+00 6
.0000E+00 7 .0000E+00 8 .0000E+00
9 .0000E+00 10 .0000E+00 11 .0000E+00 12 .0000E+00 13 .0000E+00 14
.0000E+00 15 .0000E+00 16 .0000E+00
17 .0000E+00 18 .0000E+00 19 .0000E+00 20 .0000E+00 21 .0000E+00 22
.0000E+00 23 .0000E+00 24 .0000E+00

DAY OF WEEK = SUNDAY

1 .0000E+00 2 .0000E+00 3 .0000E+00 4 .0000E+00 5 .0000E+00 6
.0000E+00 7 .0000E+00 8 .0000E+00
9 .0000E+00 10 .0000E+00 11 .0000E+00 12 .0000E+00 13 .0000E+00 14
.0000E+00 15 .0000E+00 16 .0000E+00
17 .0000E+00 18 .0000E+00 19 .0000E+00 20 .0000E+00 21 .0000E+00 22
.0000E+00 23 .0000E+00 24 .0000E+00

*** AERMOD - VERSION 21112 *** C:\Users\Michael Tirohn\Desktop\HRAs\14283 North
Fontana\14283 Shea *** 03/07/22

*** AERMET - VERSION 16216 ***

09:29:37

PAGE 428

*** MODELOPTs: RegDFAULT CONC ELEV URBAN ADJ_U*

* SOURCE EMISSION RATE SCALARS WHICH VARY DIURNALLY AND BY DAY OF WEEK
(HRDOW) *

SOURCE ID = L0005169 ; SOURCE TYPE = VOLUME :

HR SCALAR HOUR SCALAR HOUR SCALAR HOUR SCALAR HOUR SCALAR HOUR SCALAR HOUR SCALAR HOUR

DAY OF WEEK = WEEKDAY

1 .0000E+00 2 .0000E+00 3 .0000E+00 4 .0000E+00 5 .0000E+00 6
.0000E+00 7 .0000E+00 8 .0000E+00
9 .1000E+01 10 .1000E+01 11 .1000E+01 12 .1000E+01 13 .1000E+01 14
.1000E+01 15 .1000E+01 16 .1000E+01
17 .0000E+00 18 .0000E+00 19 .0000E+00 20 .0000E+00 21 .0000E+00 22
.0000E+00 23 .0000E+00 24 .0000E+00

DAY OF WEEK = SATURDAY

1 .0000E+00 2 .0000E+00 3 .0000E+00 4 .0000E+00 5 .0000E+00 6
.0000E+00 7 .0000E+00 8 .0000E+00
9 .0000E+00 10 .0000E+00 11 .0000E+00 12 .0000E+00 13 .0000E+00 14
.0000E+00 15 .0000E+00 16 .0000E+00
17 .0000E+00 18 .0000E+00 19 .0000E+00 20 .0000E+00 21 .0000E+00 22
.0000E+00 23 .0000E+00 24 .0000E+00

DAY OF WEEK = SUNDAY

1 .0000E+00 2 .0000E+00 3 .0000E+00 4 .0000E+00 5 .0000E+00 6
.0000E+00 7 .0000E+00 8 .0000E+00
9 .0000E+00 10 .0000E+00 11 .0000E+00 12 .0000E+00 13 .0000E+00 14
.0000E+00 15 .0000E+00 16 .0000E+00
17 .0000E+00 18 .0000E+00 19 .0000E+00 20 .0000E+00 21 .0000E+00 22
.0000E+00 23 .0000E+00 24 .0000E+00

*** AERMOD - VERSION 21112 *** C:\Users\Michael Tirohn\Desktop\HRAs\14283 North
Fontana\14283 Shea *** 03/07/22

*** AERMET - VERSION 16216 ***

*** 09:29:37

PAGE 429

*** MODELOPTs: RegDFAULT CONC ELEV URBAN ADJ_U*

* SOURCE EMISSION RATE SCALARS WHICH VARY DIURNALLY AND BY DAY OF WEEK
(HRDOW) *

SOURCE ID = L0005170 ; SOURCE TYPE = VOLUME :

HR SCALAR HOUR SCALAR HOUR SCALAR HOUR SCALAR HOUR SCALAR HOUR SCALAR HOUR SCALAR HOUR

DAY OF WEEK = WEEKDAY

1 .0000E+00 2 .0000E+00 3 .0000E+00 4 .0000E+00 5 .0000E+00 6
.0000E+00 7 .0000E+00 8 .0000E+00
9 .1000E+01 10 .1000E+01 11 .1000E+01 12 .1000E+01 13 .1000E+01 14
.1000E+01 15 .1000E+01 16 .1000E+01
17 .0000E+00 18 .0000E+00 19 .0000E+00 20 .0000E+00 21 .0000E+00 22
.0000E+00 23 .0000E+00 24 .0000E+00

DAY OF WEEK = SATURDAY

1 .0000E+00 2 .0000E+00 3 .0000E+00 4 .0000E+00 5 .0000E+00 6
.0000E+00 7 .0000E+00 8 .0000E+00
9 .0000E+00 10 .0000E+00 11 .0000E+00 12 .0000E+00 13 .0000E+00 14
.0000E+00 15 .0000E+00 16 .0000E+00
17 .0000E+00 18 .0000E+00 19 .0000E+00 20 .0000E+00 21 .0000E+00 22
.0000E+00 23 .0000E+00 24 .0000E+00

DAY OF WEEK = SUNDAY

1 .0000E+00 2 .0000E+00 3 .0000E+00 4 .0000E+00 5 .0000E+00 6
.0000E+00 7 .0000E+00 8 .0000E+00
9 .0000E+00 10 .0000E+00 11 .0000E+00 12 .0000E+00 13 .0000E+00 14
.0000E+00 15 .0000E+00 16 .0000E+00
17 .0000E+00 18 .0000E+00 19 .0000E+00 20 .0000E+00 21 .0000E+00 22
.0000E+00 23 .0000E+00 24 .0000E+00

*** AERMOD - VERSION 21112 *** C:\Users\Michael Tirohn\Desktop\HRAs\14283 North
Fontana\14283 Shea *** 03/07/22

*** AERMET - VERSION 16216 ***

*** 09:29:37

*** MODELOPTs: RegDFAULT CONC ELEV URBAN ADJ_U*

* SOURCE EMISSION RATE SCALARS WHICH VARY DIURNALLY AND BY DAY OF WEEK (HRDOW) *

SOURCE ID = L0005171 ; SOURCE TYPE = VOLUME :
HOURLY SCALAR HOURLY SCALAR HOURLY SCALAR HOURLY SCALAR HOURLY SCALAR
SCALAR HOUR SCALAR HOUR SCALAR

DAY OF WEEK = WEEKDAY

1 .0000E+00 2 .0000E+00 3 .0000E+00 4 .0000E+00 5 .0000E+00 6
.0000E+00 7 .0000E+00 8 .0000E+00
9 .1000E+01 10 .1000E+01 11 .1000E+01 12 .1000E+01 13 .1000E+01 14
.1000E+01 15 .1000E+01 16 .1000E+01
17 .0000E+00 18 .0000E+00 19 .0000E+00 20 .0000E+00 21 .0000E+00 22
.0000E+00 23 .0000E+00 24 .0000E+00

DAY OF WEEK = SATURDAY

1 .0000E+00 2 .0000E+00 3 .0000E+00 4 .0000E+00 5 .0000E+00 6
.0000E+00 7 .0000E+00 8 .0000E+00
9 .0000E+00 10 .0000E+00 11 .0000E+00 12 .0000E+00 13 .0000E+00 14
.0000E+00 15 .0000E+00 16 .0000E+00
17 .0000E+00 18 .0000E+00 19 .0000E+00 20 .0000E+00 21 .0000E+00 22
.0000E+00 23 .0000E+00 24 .0000E+00

DAY OF WEEK = SUNDAY

1 .0000E+00 2 .0000E+00 3 .0000E+00 4 .0000E+00 5 .0000E+00 6
.0000E+00 7 .0000E+00 8 .0000E+00
9 .0000E+00 10 .0000E+00 11 .0000E+00 12 .0000E+00 13 .0000E+00 14
.0000E+00 15 .0000E+00 16 .0000E+00
17 .0000E+00 18 .0000E+00 19 .0000E+00 20 .0000E+00 21 .0000E+00 22
.0000E+00 23 .0000E+00 24 .0000E+00

*** AERMOD - VERSION 21112 *** C:\Users\Michael Tirohn\Desktop\HRAs\14283 North
Fontana\14283 Shea *** 03/07/22

*** AERMET - VERSION 16216 ***

09:29:37

*** MODELOPTs: RegDFAULT CONC ELEV URBAN ADJ_U*

* SOURCE EMISSION RATE SCALARS WHICH VARY DIURNALLY AND BY DAY OF WEEK (HRDOW) *

SOURCE ID = L0005172 ; SOURCE TYPE = VOLUME :
HOURLY SCALAR HOURLY SCALAR HOURLY SCALAR HOURLY SCALAR HOURLY SCALAR
SCALAR HOUR SCALAR HOUR SCALAR

DAY OF WEEK = WEEKDAY

1 .0000E+00 2 .0000E+00 3 .0000E+00 4 .0000E+00 5 .0000E+00 6
.0000E+00 7 .0000E+00 8 .0000E+00
9 .1000E+01 10 .1000E+01 11 .1000E+01 12 .1000E+01 13 .1000E+01 14
.1000E+01 15 .1000E+01 16 .1000E+01
17 .0000E+00 18 .0000E+00 19 .0000E+00 20 .0000E+00 21 .0000E+00 22
.0000E+00 23 .0000E+00 24 .0000E+00

DAY OF WEEK = SATURDAY

1 .0000E+00 2 .0000E+00 3 .0000E+00 4 .0000E+00 5 .0000E+00 6
.0000E+00 7 .0000E+00 8 .0000E+00
9 .0000E+00 10 .0000E+00 11 .0000E+00 12 .0000E+00 13 .0000E+00 14
.0000E+00 15 .0000E+00 16 .0000E+00
17 .0000E+00 18 .0000E+00 19 .0000E+00 20 .0000E+00 21 .0000E+00 22
.0000E+00 23 .0000E+00 24 .0000E+00

DAY OF WEEK = SUNDAY

1 .0000E+00 2 .0000E+00 3 .0000E+00 4 .0000E+00 5 .0000E+00 6
.0000E+00 7 .0000E+00 8 .0000E+00

9 .0000E+00 10 .0000E+00 11 .0000E+00 12 .0000E+00 13 .0000E+00 14
.0000E+00 15 .0000E+00 16 .0000E+00
17 .0000E+00 18 .0000E+00 19 .0000E+00 20 .0000E+00 21 .0000E+00 22
.0000E+00 23 .0000E+00 24 .0000E+00

*** AERMOD - VERSION 21112 *** C:\Users\Michael Tirohn\Desktop\HRAs\14283 North
Fontana\14283 Shea *** 03/07/22
*** AERMET - VERSION 16216 ***
*** 09:29:37

PAGE 432

*** MODELOPTs: RegDFAULT CONC ELEV URBAN ADJ_U*

* SOURCE EMISSION RATE SCALARS WHICH VARY DIURNALLY AND BY DAY OF WEEK
(HRDOW) *

SOURCE ID = L0005173 ; SOURCE TYPE = VOLUME :

HRDOW SCALAR HOUR SCALAR HOUR SCALAR HOUR SCALAR HOUR SCALAR HOUR
SCALAR HOUR SCALAR HOUR SCALAR

DAY OF WEEK = WEEKDAY

1 .0000E+00 2 .0000E+00 3 .0000E+00 4 .0000E+00 5 .0000E+00 6
.0000E+00 7 .0000E+00 8 .0000E+00
9 .1000E+01 10 .1000E+01 11 .1000E+01 12 .1000E+01 13 .1000E+01 14
.1000E+01 15 .1000E+01 16 .1000E+01
17 .0000E+00 18 .0000E+00 19 .0000E+00 20 .0000E+00 21 .0000E+00 22
.0000E+00 23 .0000E+00 24 .0000E+00

DAY OF WEEK = SATURDAY

1 .0000E+00 2 .0000E+00 3 .0000E+00 4 .0000E+00 5 .0000E+00 6
.0000E+00 7 .0000E+00 8 .0000E+00
9 .0000E+00 10 .0000E+00 11 .0000E+00 12 .0000E+00 13 .0000E+00 14
.0000E+00 15 .0000E+00 16 .0000E+00
17 .0000E+00 18 .0000E+00 19 .0000E+00 20 .0000E+00 21 .0000E+00 22
.0000E+00 23 .0000E+00 24 .0000E+00

DAY OF WEEK = SUNDAY

1 .0000E+00 2 .0000E+00 3 .0000E+00 4 .0000E+00 5 .0000E+00 6
.0000E+00 7 .0000E+00 8 .0000E+00
9 .0000E+00 10 .0000E+00 11 .0000E+00 12 .0000E+00 13 .0000E+00 14
.0000E+00 15 .0000E+00 16 .0000E+00
17 .0000E+00 18 .0000E+00 19 .0000E+00 20 .0000E+00 21 .0000E+00 22
.0000E+00 23 .0000E+00 24 .0000E+00

*** AERMOD - VERSION 21112 *** C:\Users\Michael Tirohn\Desktop\HRAs\14283 North
Fontana\14283 Shea *** 03/07/22
*** AERMET - VERSION 16216 ***
*** 09:29:37

PAGE 433

*** MODELOPTs: RegDFAULT CONC ELEV URBAN ADJ_U*

* SOURCE EMISSION RATE SCALARS WHICH VARY DIURNALLY AND BY DAY OF WEEK
(HRDOW) *

SOURCE ID = L0005174 ; SOURCE TYPE = VOLUME :

HRDOW SCALAR HOUR SCALAR HOUR SCALAR HOUR SCALAR HOUR SCALAR HOUR
SCALAR HOUR SCALAR HOUR SCALAR

DAY OF WEEK = WEEKDAY

1 .0000E+00 2 .0000E+00 3 .0000E+00 4 .0000E+00 5 .0000E+00 6
.0000E+00 7 .0000E+00 8 .0000E+00
9 .1000E+01 10 .1000E+01 11 .1000E+01 12 .1000E+01 13 .1000E+01 14
.1000E+01 15 .1000E+01 16 .1000E+01
17 .0000E+00 18 .0000E+00 19 .0000E+00 20 .0000E+00 21 .0000E+00 22
.0000E+00 23 .0000E+00 24 .0000E+00

DAY OF WEEK = SATURDAY

1 .0000E+00 2 .0000E+00 3 .0000E+00 4 .0000E+00 5 .0000E+00 6

.0000E+00 7 .0000E+00 8 .0000E+00
9 .0000E+00 10 .0000E+00 11 .0000E+00 12 .0000E+00 13 .0000E+00 14
.0000E+00 15 .0000E+00 16 .0000E+00
17 .0000E+00 18 .0000E+00 19 .0000E+00 20 .0000E+00 21 .0000E+00 22
.0000E+00 23 .0000E+00 24 .0000E+00

DAY OF WEEK = SUNDAY

1 .0000E+00 2 .0000E+00 3 .0000E+00 4 .0000E+00 5 .0000E+00 6
.0000E+00 7 .0000E+00 8 .0000E+00
9 .0000E+00 10 .0000E+00 11 .0000E+00 12 .0000E+00 13 .0000E+00 14
.0000E+00 15 .0000E+00 16 .0000E+00
17 .0000E+00 18 .0000E+00 19 .0000E+00 20 .0000E+00 21 .0000E+00 22
.0000E+00 23 .0000E+00 24 .0000E+00

*** AERMOD - VERSION 21112 *** C:\Users\Michael Tirohn\Desktop\HRAs\14283 North
Fontana\14283 Shea *** 03/07/22
*** AERMET - VERSION 16216 ***
*** 09:29:37

PAGE 434

*** MODELOPTs: RegDFAULT CONC ELEV URBAN ADJ_U*

* SOURCE EMISSION RATE SCALARS WHICH VARY DIURNALLY AND BY DAY OF WEEK
(HRDOW) *

SOURCE ID = L0005175 ; SOURCE TYPE = VOLUME :
HOUR SCALAR HOUR SCALAR HOUR SCALAR HOUR SCALAR HOUR SCALAR HOUR
SCALAR HOUR SCALAR HOUR SCALAR

DAY OF WEEK = WEEKDAY

1 .0000E+00 2 .0000E+00 3 .0000E+00 4 .0000E+00 5 .0000E+00 6
.0000E+00 7 .0000E+00 8 .0000E+00
9 .1000E+01 10 .1000E+01 11 .1000E+01 12 .1000E+01 13 .1000E+01 14
.1000E+01 15 .1000E+01 16 .1000E+01
17 .0000E+00 18 .0000E+00 19 .0000E+00 20 .0000E+00 21 .0000E+00 22
.0000E+00 23 .0000E+00 24 .0000E+00

DAY OF WEEK = SATURDAY

1 .0000E+00 2 .0000E+00 3 .0000E+00 4 .0000E+00 5 .0000E+00 6
.0000E+00 7 .0000E+00 8 .0000E+00
9 .0000E+00 10 .0000E+00 11 .0000E+00 12 .0000E+00 13 .0000E+00 14
.0000E+00 15 .0000E+00 16 .0000E+00
17 .0000E+00 18 .0000E+00 19 .0000E+00 20 .0000E+00 21 .0000E+00 22
.0000E+00 23 .0000E+00 24 .0000E+00

DAY OF WEEK = SUNDAY

1 .0000E+00 2 .0000E+00 3 .0000E+00 4 .0000E+00 5 .0000E+00 6
.0000E+00 7 .0000E+00 8 .0000E+00
9 .0000E+00 10 .0000E+00 11 .0000E+00 12 .0000E+00 13 .0000E+00 14
.0000E+00 15 .0000E+00 16 .0000E+00
17 .0000E+00 18 .0000E+00 19 .0000E+00 20 .0000E+00 21 .0000E+00 22
.0000E+00 23 .0000E+00 24 .0000E+00

*** AERMOD - VERSION 21112 *** C:\Users\Michael Tirohn\Desktop\HRAs\14283 North
Fontana\14283 Shea *** 03/07/22
*** AERMET - VERSION 16216 ***
*** 09:29:37

PAGE 435

*** MODELOPTs: RegDFAULT CONC ELEV URBAN ADJ_U*

* SOURCE EMISSION RATE SCALARS WHICH VARY DIURNALLY AND BY DAY OF WEEK
(HRDOW) *

SOURCE ID = L0005176 ; SOURCE TYPE = VOLUME :
HOUR SCALAR HOUR SCALAR HOUR SCALAR HOUR SCALAR HOUR SCALAR HOUR
SCALAR HOUR SCALAR HOUR SCALAR

DAY OF WEEK = WEEKDAY

1 .0000E+00 2 .0000E+00 3 .0000E+00 4 .0000E+00 5 .0000E+00 6
.0000E+00 7 .0000E+00 8 .0000E+00
9 .1000E+01 10 .1000E+01 11 .1000E+01 12 .1000E+01 13 .1000E+01 14
.1000E+01 15 .1000E+01 16 .1000E+01
17 .0000E+00 18 .0000E+00 19 .0000E+00 20 .0000E+00 21 .0000E+00 22
.0000E+00 23 .0000E+00 24 .0000E+00

DAY OF WEEK = SATURDAY

1 .0000E+00 2 .0000E+00 3 .0000E+00 4 .0000E+00 5 .0000E+00 6
.0000E+00 7 .0000E+00 8 .0000E+00
9 .0000E+00 10 .0000E+00 11 .0000E+00 12 .0000E+00 13 .0000E+00 14
.0000E+00 15 .0000E+00 16 .0000E+00
17 .0000E+00 18 .0000E+00 19 .0000E+00 20 .0000E+00 21 .0000E+00 22
.0000E+00 23 .0000E+00 24 .0000E+00

DAY OF WEEK = SUNDAY

1 .0000E+00 2 .0000E+00 3 .0000E+00 4 .0000E+00 5 .0000E+00 6
.0000E+00 7 .0000E+00 8 .0000E+00
9 .0000E+00 10 .0000E+00 11 .0000E+00 12 .0000E+00 13 .0000E+00 14
.0000E+00 15 .0000E+00 16 .0000E+00
17 .0000E+00 18 .0000E+00 19 .0000E+00 20 .0000E+00 21 .0000E+00 22
.0000E+00 23 .0000E+00 24 .0000E+00

*** AERMOD - VERSION 21112 *** C:\Users\Michael Tirohn\Desktop\HRAs\14283 North
Fontana\14283 Shea *** 03/07/22

*** AERMET - VERSION 16216 ***

09:29:37

PAGE 436

*** MODELOPTs: RegDEFAULT CONC ELEV URBAN ADJ_U*

* SOURCE EMISSION RATE SCALARS WHICH VARY DIURNALLY AND BY DAY OF WEEK
(HRDOW) *

SOURCE ID = L0005177 ; SOURCE TYPE = VOLUME :
HOUR SCALAR HOUR SCALAR HOUR SCALAR HOUR SCALAR HOUR SCALAR HOUR
SCALAR HOUR SCALAR HOUR SCALAR

DAY OF WEEK = WEEKDAY

1 .0000E+00 2 .0000E+00 3 .0000E+00 4 .0000E+00 5 .0000E+00 6
.0000E+00 7 .0000E+00 8 .0000E+00
9 .1000E+01 10 .1000E+01 11 .1000E+01 12 .1000E+01 13 .1000E+01 14
.1000E+01 15 .1000E+01 16 .1000E+01
17 .0000E+00 18 .0000E+00 19 .0000E+00 20 .0000E+00 21 .0000E+00 22
.0000E+00 23 .0000E+00 24 .0000E+00

DAY OF WEEK = SATURDAY

1 .0000E+00 2 .0000E+00 3 .0000E+00 4 .0000E+00 5 .0000E+00 6
.0000E+00 7 .0000E+00 8 .0000E+00
9 .0000E+00 10 .0000E+00 11 .0000E+00 12 .0000E+00 13 .0000E+00 14
.0000E+00 15 .0000E+00 16 .0000E+00
17 .0000E+00 18 .0000E+00 19 .0000E+00 20 .0000E+00 21 .0000E+00 22
.0000E+00 23 .0000E+00 24 .0000E+00

DAY OF WEEK = SUNDAY

1 .0000E+00 2 .0000E+00 3 .0000E+00 4 .0000E+00 5 .0000E+00 6
.0000E+00 7 .0000E+00 8 .0000E+00
9 .0000E+00 10 .0000E+00 11 .0000E+00 12 .0000E+00 13 .0000E+00 14
.0000E+00 15 .0000E+00 16 .0000E+00
17 .0000E+00 18 .0000E+00 19 .0000E+00 20 .0000E+00 21 .0000E+00 22
.0000E+00 23 .0000E+00 24 .0000E+00

*** AERMOD - VERSION 21112 *** C:\Users\Michael Tirohn\Desktop\HRAs\14283 North
Fontana\14283 Shea *** 03/07/22

*** AERMET - VERSION 16216 ***

09:29:37

PAGE 437

*** MODELOPTs: RegDEFAULT CONC ELEV URBAN ADJ_U*

* SOURCE EMISSION RATE SCALARS WHICH VARY DIURNALLY AND BY DAY OF WEEK

(HRDOW) *

SOURCE ID = L0005178 ; SOURCE TYPE = VOLUME :
HOUR SCALAR HOUR SCALAR HOUR SCALAR HOUR SCALAR HOUR SCALAR HOUR
SCALAR HOUR SCALAR HOUR SCALAR

DAY OF WEEK = WEEKDAY

1 .0000E+00 2 .0000E+00 3 .0000E+00 4 .0000E+00 5 .0000E+00 6
.0000E+00 7 .0000E+00 8 .0000E+00
9 .1000E+01 10 .1000E+01 11 .1000E+01 12 .1000E+01 13 .1000E+01 14
.1000E+01 15 .1000E+01 16 .1000E+01
17 .0000E+00 18 .0000E+00 19 .0000E+00 20 .0000E+00 21 .0000E+00 22
.0000E+00 23 .0000E+00 24 .0000E+00

DAY OF WEEK = SATURDAY

1 .0000E+00 2 .0000E+00 3 .0000E+00 4 .0000E+00 5 .0000E+00 6
.0000E+00 7 .0000E+00 8 .0000E+00
9 .0000E+00 10 .0000E+00 11 .0000E+00 12 .0000E+00 13 .0000E+00 14
.0000E+00 15 .0000E+00 16 .0000E+00
17 .0000E+00 18 .0000E+00 19 .0000E+00 20 .0000E+00 21 .0000E+00 22
.0000E+00 23 .0000E+00 24 .0000E+00

DAY OF WEEK = SUNDAY

1 .0000E+00 2 .0000E+00 3 .0000E+00 4 .0000E+00 5 .0000E+00 6
.0000E+00 7 .0000E+00 8 .0000E+00
9 .0000E+00 10 .0000E+00 11 .0000E+00 12 .0000E+00 13 .0000E+00 14
.0000E+00 15 .0000E+00 16 .0000E+00
17 .0000E+00 18 .0000E+00 19 .0000E+00 20 .0000E+00 21 .0000E+00 22
.0000E+00 23 .0000E+00 24 .0000E+00

*** AERMOD - VERSION 21112 *** C:\Users\Michael Tirohn\Desktop\HRAs\14283 North
Fontana\14283 Shea *** 03/07/22
*** AERMET - VERSION 16216 ***
*** 09:29:37

PAGE 438

*** MODELOPTs: RegDFAULT CONC ELEV URBAN ADJ_U*

* SOURCE EMISSION RATE SCALARS WHICH VARY DIURNALLY AND BY DAY OF WEEK
(HRDOW) *

SOURCE ID = L0005179 ; SOURCE TYPE = VOLUME :
HOUR SCALAR HOUR SCALAR HOUR SCALAR HOUR SCALAR HOUR SCALAR HOUR
SCALAR HOUR SCALAR HOUR SCALAR

DAY OF WEEK = WEEKDAY

1 .0000E+00 2 .0000E+00 3 .0000E+00 4 .0000E+00 5 .0000E+00 6
.0000E+00 7 .0000E+00 8 .0000E+00
9 .1000E+01 10 .1000E+01 11 .1000E+01 12 .1000E+01 13 .1000E+01 14
.1000E+01 15 .1000E+01 16 .1000E+01
17 .0000E+00 18 .0000E+00 19 .0000E+00 20 .0000E+00 21 .0000E+00 22
.0000E+00 23 .0000E+00 24 .0000E+00

DAY OF WEEK = SATURDAY

1 .0000E+00 2 .0000E+00 3 .0000E+00 4 .0000E+00 5 .0000E+00 6
.0000E+00 7 .0000E+00 8 .0000E+00
9 .0000E+00 10 .0000E+00 11 .0000E+00 12 .0000E+00 13 .0000E+00 14
.0000E+00 15 .0000E+00 16 .0000E+00
17 .0000E+00 18 .0000E+00 19 .0000E+00 20 .0000E+00 21 .0000E+00 22
.0000E+00 23 .0000E+00 24 .0000E+00

DAY OF WEEK = SUNDAY

1 .0000E+00 2 .0000E+00 3 .0000E+00 4 .0000E+00 5 .0000E+00 6
.0000E+00 7 .0000E+00 8 .0000E+00
9 .0000E+00 10 .0000E+00 11 .0000E+00 12 .0000E+00 13 .0000E+00 14
.0000E+00 15 .0000E+00 16 .0000E+00
17 .0000E+00 18 .0000E+00 19 .0000E+00 20 .0000E+00 21 .0000E+00 22
.0000E+00 23 .0000E+00 24 .0000E+00

*** AERMOD - VERSION 21112 *** C:\Users\Michael Tirohn\Desktop\HRAs\14283 North

PAGE 439

*** MODELOPTs: RegDFAULT CONC ELEV URBAN ADJ_U*

* SOURCE EMISSION RATE SCALARS WHICH VARY DIURNALLY AND BY DAY OF WEEK (HRDOW) *

SOURCE ID = L0005180 ; SOURCE TYPE = VOLUME :

Hourly scalar values for weekdays (hours 1-24).

DAY OF WEEK = WEEKDAY

Hourly scalar values for weekdays (hours 1-24).

DAY OF WEEK = SATURDAY

Hourly scalar values for Saturdays (hours 1-24).

DAY OF WEEK = SUNDAY

Hourly scalar values for Sundays (hours 1-24).

PAGE 440

*** MODELOPTs: RegDFAULT CONC ELEV URBAN ADJ_U*

* SOURCE EMISSION RATE SCALARS WHICH VARY DIURNALLY AND BY DAY OF WEEK (HRDOW) *

SOURCE ID = L0005181 ; SOURCE TYPE = VOLUME :

Hourly scalar values for weekdays (hours 1-24).

DAY OF WEEK = WEEKDAY

Hourly scalar values for weekdays (hours 1-24).

DAY OF WEEK = SATURDAY

Hourly scalar values for Saturdays (hours 1-24).

DAY OF WEEK = SUNDAY

1 .0000E+00 2 .0000E+00 3 .0000E+00 4 .0000E+00 5 .0000E+00 6
.0000E+00 7 .0000E+00 8 .0000E+00
9 .0000E+00 10 .0000E+00 11 .0000E+00 12 .0000E+00 13 .0000E+00 14
.0000E+00 15 .0000E+00 16 .0000E+00
17 .0000E+00 18 .0000E+00 19 .0000E+00 20 .0000E+00 21 .0000E+00 22
.0000E+00 23 .0000E+00 24 .0000E+00

*** AERMOD - VERSION 21112 *** C:\Users\Michael Tirohn\Desktop\HRAs\14283 North
Fontana\14283 Shea *** 03/07/22

*** AERMET - VERSION 16216 ***

*** 09:29:37

PAGE 441

*** MODELOPTs: RegDFAULT CONC ELEV URBAN ADJ_U*

* SOURCE EMISSION RATE SCALARS WHICH VARY DIURNALLY AND BY DAY OF WEEK
(HRDOW) *

SOURCE ID = L0005182 ; SOURCE TYPE = VOLUME :
HOUR SCALAR HOUR SCALAR HOUR SCALAR HOUR SCALAR HOUR SCALAR HOUR
SCALAR HOUR SCALAR HOUR SCALAR

DAY OF WEEK = WEEKDAY

1 .0000E+00 2 .0000E+00 3 .0000E+00 4 .0000E+00 5 .0000E+00 6
.0000E+00 7 .0000E+00 8 .0000E+00
9 .1000E+01 10 .1000E+01 11 .1000E+01 12 .1000E+01 13 .1000E+01 14
.1000E+01 15 .1000E+01 16 .1000E+01
17 .0000E+00 18 .0000E+00 19 .0000E+00 20 .0000E+00 21 .0000E+00 22
.0000E+00 23 .0000E+00 24 .0000E+00

DAY OF WEEK = SATURDAY

1 .0000E+00 2 .0000E+00 3 .0000E+00 4 .0000E+00 5 .0000E+00 6
.0000E+00 7 .0000E+00 8 .0000E+00
9 .0000E+00 10 .0000E+00 11 .0000E+00 12 .0000E+00 13 .0000E+00 14
.0000E+00 15 .0000E+00 16 .0000E+00
17 .0000E+00 18 .0000E+00 19 .0000E+00 20 .0000E+00 21 .0000E+00 22
.0000E+00 23 .0000E+00 24 .0000E+00

DAY OF WEEK = SUNDAY

1 .0000E+00 2 .0000E+00 3 .0000E+00 4 .0000E+00 5 .0000E+00 6
.0000E+00 7 .0000E+00 8 .0000E+00
9 .0000E+00 10 .0000E+00 11 .0000E+00 12 .0000E+00 13 .0000E+00 14
.0000E+00 15 .0000E+00 16 .0000E+00
17 .0000E+00 18 .0000E+00 19 .0000E+00 20 .0000E+00 21 .0000E+00 22
.0000E+00 23 .0000E+00 24 .0000E+00

*** AERMOD - VERSION 21112 *** C:\Users\Michael Tirohn\Desktop\HRAs\14283 North
Fontana\14283 Shea *** 03/07/22

*** AERMET - VERSION 16216 ***

*** 09:29:37

PAGE 442

*** MODELOPTs: RegDFAULT CONC ELEV URBAN ADJ_U*

* SOURCE EMISSION RATE SCALARS WHICH VARY DIURNALLY AND BY DAY OF WEEK
(HRDOW) *

SOURCE ID = L0005183 ; SOURCE TYPE = VOLUME :
HOUR SCALAR HOUR SCALAR HOUR SCALAR HOUR SCALAR HOUR SCALAR HOUR
SCALAR HOUR SCALAR HOUR SCALAR

DAY OF WEEK = WEEKDAY

1 .0000E+00 2 .0000E+00 3 .0000E+00 4 .0000E+00 5 .0000E+00 6
.0000E+00 7 .0000E+00 8 .0000E+00
9 .1000E+01 10 .1000E+01 11 .1000E+01 12 .1000E+01 13 .1000E+01 14
.1000E+01 15 .1000E+01 16 .1000E+01
17 .0000E+00 18 .0000E+00 19 .0000E+00 20 .0000E+00 21 .0000E+00 22
.0000E+00

.0000E+00 23 .0000E+00 24 .0000E+00

DAY OF WEEK = SATURDAY

1 .0000E+00 2 .0000E+00 3 .0000E+00 4 .0000E+00 5 .0000E+00 6
.0000E+00 7 .0000E+00 8 .0000E+00
9 .0000E+00 10 .0000E+00 11 .0000E+00 12 .0000E+00 13 .0000E+00 14
.0000E+00 15 .0000E+00 16 .0000E+00
17 .0000E+00 18 .0000E+00 19 .0000E+00 20 .0000E+00 21 .0000E+00 22
.0000E+00 23 .0000E+00 24 .0000E+00

DAY OF WEEK = SUNDAY

1 .0000E+00 2 .0000E+00 3 .0000E+00 4 .0000E+00 5 .0000E+00 6
.0000E+00 7 .0000E+00 8 .0000E+00
9 .0000E+00 10 .0000E+00 11 .0000E+00 12 .0000E+00 13 .0000E+00 14
.0000E+00 15 .0000E+00 16 .0000E+00
17 .0000E+00 18 .0000E+00 19 .0000E+00 20 .0000E+00 21 .0000E+00 22
.0000E+00 23 .0000E+00 24 .0000E+00

*** AERMOD - VERSION 21112 *** C:\Users\Michael Tirohn\Desktop\HRAs\14283 North
Fontana\14283 Shea *** 03/07/22

*** AERMET - VERSION 16216 ***

09:29:37

PAGE 443

*** MODELOPTs: RegDFAULT CONC ELEV URBAN ADJ_U*

* SOURCE EMISSION RATE SCALARS WHICH VARY DIURNALLY AND BY DAY OF WEEK
(HRDOW) *

SOURCE ID = L0005184 ; SOURCE TYPE = VOLUME :

HR SCALAR HR SCALAR HR SCALAR HR SCALAR HR SCALAR
SCALAR HR SCALAR HR SCALAR

DAY OF WEEK = WEEKDAY

1 .0000E+00 2 .0000E+00 3 .0000E+00 4 .0000E+00 5 .0000E+00 6
.0000E+00 7 .0000E+00 8 .0000E+00
9 .1000E+01 10 .1000E+01 11 .1000E+01 12 .1000E+01 13 .1000E+01 14
.1000E+01 15 .1000E+01 16 .1000E+01
17 .0000E+00 18 .0000E+00 19 .0000E+00 20 .0000E+00 21 .0000E+00 22
.0000E+00 23 .0000E+00 24 .0000E+00

DAY OF WEEK = SATURDAY

1 .0000E+00 2 .0000E+00 3 .0000E+00 4 .0000E+00 5 .0000E+00 6
.0000E+00 7 .0000E+00 8 .0000E+00
9 .0000E+00 10 .0000E+00 11 .0000E+00 12 .0000E+00 13 .0000E+00 14
.0000E+00 15 .0000E+00 16 .0000E+00
17 .0000E+00 18 .0000E+00 19 .0000E+00 20 .0000E+00 21 .0000E+00 22
.0000E+00 23 .0000E+00 24 .0000E+00

DAY OF WEEK = SUNDAY

1 .0000E+00 2 .0000E+00 3 .0000E+00 4 .0000E+00 5 .0000E+00 6
.0000E+00 7 .0000E+00 8 .0000E+00
9 .0000E+00 10 .0000E+00 11 .0000E+00 12 .0000E+00 13 .0000E+00 14
.0000E+00 15 .0000E+00 16 .0000E+00
17 .0000E+00 18 .0000E+00 19 .0000E+00 20 .0000E+00 21 .0000E+00 22
.0000E+00 23 .0000E+00 24 .0000E+00

*** AERMOD - VERSION 21112 *** C:\Users\Michael Tirohn\Desktop\HRAs\14283 North
Fontana\14283 Shea *** 03/07/22

*** AERMET - VERSION 16216 ***

09:29:37

PAGE 444

*** MODELOPTs: RegDFAULT CONC ELEV URBAN ADJ_U*

* SOURCE EMISSION RATE SCALARS WHICH VARY DIURNALLY AND BY DAY OF WEEK
(HRDOW) *

SOURCE ID = L0005185 ; SOURCE TYPE = VOLUME :

HR SCALAR HR SCALAR HR SCALAR HR SCALAR HR SCALAR
SCALAR HR SCALAR HR SCALAR

DAY OF WEEK = WEEKDAY

1	.0000E+00	2	.0000E+00	3	.0000E+00	4	.0000E+00	5	.0000E+00	6	
	.0000E+00	7	.0000E+00	8	.0000E+00						
9	.1000E+01	10	.1000E+01	11	.1000E+01	12	.1000E+01	13	.1000E+01	14	
	.1000E+01	15	.1000E+01	16	.1000E+01						
17	.0000E+00	18	.0000E+00	19	.0000E+00	20	.0000E+00	21	.0000E+00	22	
	.0000E+00	23	.0000E+00	24	.0000E+00						

DAY OF WEEK = SATURDAY

1	.0000E+00	2	.0000E+00	3	.0000E+00	4	.0000E+00	5	.0000E+00	6	
	.0000E+00	7	.0000E+00	8	.0000E+00						
9	.0000E+00	10	.0000E+00	11	.0000E+00	12	.0000E+00	13	.0000E+00	14	
	.0000E+00	15	.0000E+00	16	.0000E+00						
17	.0000E+00	18	.0000E+00	19	.0000E+00	20	.0000E+00	21	.0000E+00	22	
	.0000E+00	23	.0000E+00	24	.0000E+00						

DAY OF WEEK = SUNDAY

1	.0000E+00	2	.0000E+00	3	.0000E+00	4	.0000E+00	5	.0000E+00	6	
	.0000E+00	7	.0000E+00	8	.0000E+00						
9	.0000E+00	10	.0000E+00	11	.0000E+00	12	.0000E+00	13	.0000E+00	14	
	.0000E+00	15	.0000E+00	16	.0000E+00						
17	.0000E+00	18	.0000E+00	19	.0000E+00	20	.0000E+00	21	.0000E+00	22	
	.0000E+00	23	.0000E+00	24	.0000E+00						

*** AERMOD - VERSION 21112 *** C:\Users\Michael Tirohn\Desktop\HRAs\14283 North
 Fontana\14283 Shea *** 03/07/22

*** AERMET - VERSION 16216 ***

*** 09:29:37

PAGE 445

*** MODELOPTs: RegDEFAULT CONC ELEV URBAN ADJ_U*

* SOURCE EMISSION RATE SCALARS WHICH VARY DIURNALLY AND BY DAY OF WEEK
 (HRDOW) *

SOURCE ID = L0005186 ; SOURCE TYPE = VOLUME :
 HOUR SCALAR HOUR SCALAR HOUR SCALAR HOUR SCALAR HOUR SCALAR HOUR
 SCALAR HOUR SCALAR HOUR SCALAR

DAY OF WEEK = WEEKDAY

1	.0000E+00	2	.0000E+00	3	.0000E+00	4	.0000E+00	5	.0000E+00	6	
	.0000E+00	7	.0000E+00	8	.0000E+00						
9	.1000E+01	10	.1000E+01	11	.1000E+01	12	.1000E+01	13	.1000E+01	14	
	.1000E+01	15	.1000E+01	16	.1000E+01						
17	.0000E+00	18	.0000E+00	19	.0000E+00	20	.0000E+00	21	.0000E+00	22	
	.0000E+00	23	.0000E+00	24	.0000E+00						

DAY OF WEEK = SATURDAY

1	.0000E+00	2	.0000E+00	3	.0000E+00	4	.0000E+00	5	.0000E+00	6	
	.0000E+00	7	.0000E+00	8	.0000E+00						
9	.0000E+00	10	.0000E+00	11	.0000E+00	12	.0000E+00	13	.0000E+00	14	
	.0000E+00	15	.0000E+00	16	.0000E+00						
17	.0000E+00	18	.0000E+00	19	.0000E+00	20	.0000E+00	21	.0000E+00	22	
	.0000E+00	23	.0000E+00	24	.0000E+00						

DAY OF WEEK = SUNDAY

1	.0000E+00	2	.0000E+00	3	.0000E+00	4	.0000E+00	5	.0000E+00	6	
	.0000E+00	7	.0000E+00	8	.0000E+00						
9	.0000E+00	10	.0000E+00	11	.0000E+00	12	.0000E+00	13	.0000E+00	14	
	.0000E+00	15	.0000E+00	16	.0000E+00						
17	.0000E+00	18	.0000E+00	19	.0000E+00	20	.0000E+00	21	.0000E+00	22	
	.0000E+00	23	.0000E+00	24	.0000E+00						

*** AERMOD - VERSION 21112 *** C:\Users\Michael Tirohn\Desktop\HRAs\14283 North
 Fontana\14283 Shea *** 03/07/22

*** AERMET - VERSION 16216 ***

*** 09:29:37

PAGE 446

*** MODELOPTs: RegDFAULT CONC ELEV URBAN ADJ_U*

* SOURCE EMISSION RATE SCALARS WHICH VARY DIURNALLY AND BY DAY OF WEEK (HRDOW) *

SOURCE ID = L0005187 ; SOURCE TYPE = VOLUME :

Hourly scalar values for Weekday, Saturday, and Sunday.

DAY OF WEEK = WEEKDAY

Hourly scalar values for Weekday (Days 1-7).

DAY OF WEEK = SATURDAY

Hourly scalar values for Saturday (Days 1-7).

DAY OF WEEK = SUNDAY

Hourly scalar values for Sunday (Days 1-7).

*** AERMOD - VERSION 21112 *** C:\Users\Michael Tirohn\Desktop\HRAs\14283 North Fontana\14283 Shea *** 03/07/22

*** AERMET - VERSION 16216 ***

09:29:37

PAGE 447

*** MODELOPTs: RegDFAULT CONC ELEV URBAN ADJ_U*

* SOURCE EMISSION RATE SCALARS WHICH VARY DIURNALLY AND BY DAY OF WEEK (HRDOW) *

SOURCE ID = L0005188 ; SOURCE TYPE = VOLUME :

Hourly scalar values for Weekday, Saturday, and Sunday.

DAY OF WEEK = WEEKDAY

Hourly scalar values for Weekday (Days 1-7).

DAY OF WEEK = SATURDAY

Hourly scalar values for Saturday (Days 1-7).

DAY OF WEEK = SUNDAY

Hourly scalar values for Sunday (Days 1-7).

17 .0000E+00 18 .0000E+00 19 .0000E+00 20 .0000E+00 21 .0000E+00 22
.0000E+00 23 .0000E+00 24 .0000E+00
*** AERMOD - VERSION 21112 *** C:\Users\Michael Tirohn\Desktop\HRAs\14283 North
Fontana\14283 Shea *** 03/07/22
*** AERMET - VERSION 16216 ***
*** 09:29:37

PAGE 448

*** MODELOPTs: RegDFAULT CONC ELEV URBAN ADJ_U*

* SOURCE EMISSION RATE SCALARS WHICH VARY DIURNALLY AND BY DAY OF WEEK
(HRDOW) *

SOURCE ID = L0005189 ; SOURCE TYPE = VOLUME :
HOUR SCALAR HOUR SCALAR HOUR SCALAR HOUR SCALAR HOUR SCALAR HOUR
SCALAR HOUR SCALAR HOUR SCALAR

DAY OF WEEK = WEEKDAY

1 .0000E+00 2 .0000E+00 3 .0000E+00 4 .0000E+00 5 .0000E+00 6
.0000E+00 7 .0000E+00 8 .0000E+00
9 .1000E+01 10 .1000E+01 11 .1000E+01 12 .1000E+01 13 .1000E+01 14
.1000E+01 15 .1000E+01 16 .1000E+01
17 .0000E+00 18 .0000E+00 19 .0000E+00 20 .0000E+00 21 .0000E+00 22
.0000E+00 23 .0000E+00 24 .0000E+00

DAY OF WEEK = SATURDAY

1 .0000E+00 2 .0000E+00 3 .0000E+00 4 .0000E+00 5 .0000E+00 6
.0000E+00 7 .0000E+00 8 .0000E+00
9 .0000E+00 10 .0000E+00 11 .0000E+00 12 .0000E+00 13 .0000E+00 14
.0000E+00 15 .0000E+00 16 .0000E+00
17 .0000E+00 18 .0000E+00 19 .0000E+00 20 .0000E+00 21 .0000E+00 22
.0000E+00 23 .0000E+00 24 .0000E+00

DAY OF WEEK = SUNDAY

1 .0000E+00 2 .0000E+00 3 .0000E+00 4 .0000E+00 5 .0000E+00 6
.0000E+00 7 .0000E+00 8 .0000E+00
9 .0000E+00 10 .0000E+00 11 .0000E+00 12 .0000E+00 13 .0000E+00 14
.0000E+00 15 .0000E+00 16 .0000E+00
17 .0000E+00 18 .0000E+00 19 .0000E+00 20 .0000E+00 21 .0000E+00 22
.0000E+00 23 .0000E+00 24 .0000E+00

*** AERMOD - VERSION 21112 *** C:\Users\Michael Tirohn\Desktop\HRAs\14283 North
Fontana\14283 Shea *** 03/07/22
*** AERMET - VERSION 16216 ***
*** 09:29:37

PAGE 449

*** MODELOPTs: RegDFAULT CONC ELEV URBAN ADJ_U*

* SOURCE EMISSION RATE SCALARS WHICH VARY DIURNALLY AND BY DAY OF WEEK
(HRDOW) *

SOURCE ID = L0005190 ; SOURCE TYPE = VOLUME :
HOUR SCALAR HOUR SCALAR HOUR SCALAR HOUR SCALAR HOUR SCALAR HOUR
SCALAR HOUR SCALAR HOUR SCALAR

DAY OF WEEK = WEEKDAY

1 .0000E+00 2 .0000E+00 3 .0000E+00 4 .0000E+00 5 .0000E+00 6
.0000E+00 7 .0000E+00 8 .0000E+00
9 .1000E+01 10 .1000E+01 11 .1000E+01 12 .1000E+01 13 .1000E+01 14
.1000E+01 15 .1000E+01 16 .1000E+01
17 .0000E+00 18 .0000E+00 19 .0000E+00 20 .0000E+00 21 .0000E+00 22
.0000E+00 23 .0000E+00 24 .0000E+00

DAY OF WEEK = SATURDAY

1 .0000E+00 2 .0000E+00 3 .0000E+00 4 .0000E+00 5 .0000E+00 6
.0000E+00 7 .0000E+00 8 .0000E+00
9 .0000E+00 10 .0000E+00 11 .0000E+00 12 .0000E+00 13 .0000E+00 14

.0000E+00 15 .0000E+00 16 .0000E+00
17 .0000E+00 18 .0000E+00 19 .0000E+00 20 .0000E+00 21 .0000E+00 22
.0000E+00 23 .0000E+00 24 .0000E+00

DAY OF WEEK = SUNDAY

1 .0000E+00 2 .0000E+00 3 .0000E+00 4 .0000E+00 5 .0000E+00 6
.0000E+00 7 .0000E+00 8 .0000E+00
9 .0000E+00 10 .0000E+00 11 .0000E+00 12 .0000E+00 13 .0000E+00 14
.0000E+00 15 .0000E+00 16 .0000E+00
17 .0000E+00 18 .0000E+00 19 .0000E+00 20 .0000E+00 21 .0000E+00 22
.0000E+00 23 .0000E+00 24 .0000E+00

*** AERMOD - VERSION 21112 *** C:\Users\Michael Tirohn\Desktop\HRAs\14283 North
Fontana\14283 Shea *** 03/07/22

*** AERMET - VERSION 16216 ***

*** 09:29:37

PAGE 450

*** MODELOPTs: RegDFAULT CONC ELEV URBAN ADJ_U*

* SOURCE EMISSION RATE SCALARS WHICH VARY DIURNALLY AND BY DAY OF WEEK
(HRDOW) *

SOURCE ID = L0005191 ; SOURCE TYPE = VOLUME :
HOUR SCALAR HOUR SCALAR HOUR SCALAR HOUR SCALAR HOUR SCALAR HOUR
SCALAR HOUR SCALAR HOUR SCALAR

DAY OF WEEK = WEEKDAY

1 .0000E+00 2 .0000E+00 3 .0000E+00 4 .0000E+00 5 .0000E+00 6
.0000E+00 7 .0000E+00 8 .0000E+00
9 .1000E+01 10 .1000E+01 11 .1000E+01 12 .1000E+01 13 .1000E+01 14
.1000E+01 15 .1000E+01 16 .1000E+01
17 .0000E+00 18 .0000E+00 19 .0000E+00 20 .0000E+00 21 .0000E+00 22
.0000E+00 23 .0000E+00 24 .0000E+00

DAY OF WEEK = SATURDAY

1 .0000E+00 2 .0000E+00 3 .0000E+00 4 .0000E+00 5 .0000E+00 6
.0000E+00 7 .0000E+00 8 .0000E+00
9 .0000E+00 10 .0000E+00 11 .0000E+00 12 .0000E+00 13 .0000E+00 14
.0000E+00 15 .0000E+00 16 .0000E+00
17 .0000E+00 18 .0000E+00 19 .0000E+00 20 .0000E+00 21 .0000E+00 22
.0000E+00 23 .0000E+00 24 .0000E+00

DAY OF WEEK = SUNDAY

1 .0000E+00 2 .0000E+00 3 .0000E+00 4 .0000E+00 5 .0000E+00 6
.0000E+00 7 .0000E+00 8 .0000E+00
9 .0000E+00 10 .0000E+00 11 .0000E+00 12 .0000E+00 13 .0000E+00 14
.0000E+00 15 .0000E+00 16 .0000E+00
17 .0000E+00 18 .0000E+00 19 .0000E+00 20 .0000E+00 21 .0000E+00 22
.0000E+00 23 .0000E+00 24 .0000E+00

*** AERMOD - VERSION 21112 *** C:\Users\Michael Tirohn\Desktop\HRAs\14283 North
Fontana\14283 Shea *** 03/07/22

*** AERMET - VERSION 16216 ***

*** 09:29:37

PAGE 451

*** MODELOPTs: RegDFAULT CONC ELEV URBAN ADJ_U*

* SOURCE EMISSION RATE SCALARS WHICH VARY DIURNALLY AND BY DAY OF WEEK
(HRDOW) *

SOURCE ID = L0005192 ; SOURCE TYPE = VOLUME :
HOUR SCALAR HOUR SCALAR HOUR SCALAR HOUR SCALAR HOUR SCALAR HOUR
SCALAR HOUR SCALAR HOUR SCALAR

DAY OF WEEK = WEEKDAY

1 .0000E+00 2 .0000E+00 3 .0000E+00 4 .0000E+00 5 .0000E+00 6
.0000E+00 7 .0000E+00 8 .0000E+00

9 .1000E+01 10 .1000E+01 11 .1000E+01 12 .1000E+01 13 .1000E+01 14
.1000E+01 15 .1000E+01 16 .1000E+01
17 .0000E+00 18 .0000E+00 19 .0000E+00 20 .0000E+00 21 .0000E+00 22
.0000E+00 23 .0000E+00 24 .0000E+00

DAY OF WEEK = SATURDAY

1 .0000E+00 2 .0000E+00 3 .0000E+00 4 .0000E+00 5 .0000E+00 6
.0000E+00 7 .0000E+00 8 .0000E+00
9 .0000E+00 10 .0000E+00 11 .0000E+00 12 .0000E+00 13 .0000E+00 14
.0000E+00 15 .0000E+00 16 .0000E+00
17 .0000E+00 18 .0000E+00 19 .0000E+00 20 .0000E+00 21 .0000E+00 22
.0000E+00 23 .0000E+00 24 .0000E+00

DAY OF WEEK = SUNDAY

1 .0000E+00 2 .0000E+00 3 .0000E+00 4 .0000E+00 5 .0000E+00 6
.0000E+00 7 .0000E+00 8 .0000E+00
9 .0000E+00 10 .0000E+00 11 .0000E+00 12 .0000E+00 13 .0000E+00 14
.0000E+00 15 .0000E+00 16 .0000E+00
17 .0000E+00 18 .0000E+00 19 .0000E+00 20 .0000E+00 21 .0000E+00 22
.0000E+00 23 .0000E+00 24 .0000E+00

*** AERMOD - VERSION 21112 *** C:\Users\Michael Tirohn\Desktop\HRAs\14283 North
Fontana\14283 Shea *** 03/07/22

*** AERMET - VERSION 16216 ***

*** 09:29:37

PAGE 452

*** MODELOPTs: RegDFAULT CONC ELEV URBAN ADJ_U*

* SOURCE EMISSION RATE SCALARS WHICH VARY DIURNALLY AND BY DAY OF WEEK
(HRDOW) *

SOURCE ID = L0005193 ; SOURCE TYPE = VOLUME :
HOUR SCALAR HOUR SCALAR HOUR SCALAR HOUR SCALAR HOUR SCALAR HOUR
SCALAR HOUR SCALAR HOUR SCALAR

DAY OF WEEK = WEEKDAY

1 .0000E+00 2 .0000E+00 3 .0000E+00 4 .0000E+00 5 .0000E+00 6
.0000E+00 7 .0000E+00 8 .0000E+00
9 .1000E+01 10 .1000E+01 11 .1000E+01 12 .1000E+01 13 .1000E+01 14
.1000E+01 15 .1000E+01 16 .1000E+01
17 .0000E+00 18 .0000E+00 19 .0000E+00 20 .0000E+00 21 .0000E+00 22
.0000E+00 23 .0000E+00 24 .0000E+00

DAY OF WEEK = SATURDAY

1 .0000E+00 2 .0000E+00 3 .0000E+00 4 .0000E+00 5 .0000E+00 6
.0000E+00 7 .0000E+00 8 .0000E+00
9 .0000E+00 10 .0000E+00 11 .0000E+00 12 .0000E+00 13 .0000E+00 14
.0000E+00 15 .0000E+00 16 .0000E+00
17 .0000E+00 18 .0000E+00 19 .0000E+00 20 .0000E+00 21 .0000E+00 22
.0000E+00 23 .0000E+00 24 .0000E+00

DAY OF WEEK = SUNDAY

1 .0000E+00 2 .0000E+00 3 .0000E+00 4 .0000E+00 5 .0000E+00 6
.0000E+00 7 .0000E+00 8 .0000E+00
9 .0000E+00 10 .0000E+00 11 .0000E+00 12 .0000E+00 13 .0000E+00 14
.0000E+00 15 .0000E+00 16 .0000E+00
17 .0000E+00 18 .0000E+00 19 .0000E+00 20 .0000E+00 21 .0000E+00 22
.0000E+00 23 .0000E+00 24 .0000E+00

*** AERMOD - VERSION 21112 *** C:\Users\Michael Tirohn\Desktop\HRAs\14283 North
Fontana\14283 Shea *** 03/07/22

*** AERMET - VERSION 16216 ***

*** 09:29:37

PAGE 453

*** MODELOPTs: RegDFAULT CONC ELEV URBAN ADJ_U*

* SOURCE EMISSION RATE SCALARS WHICH VARY DIURNALLY AND BY DAY OF WEEK
(HRDOW) *

SOURCE ID = L0005194 ; SOURCE TYPE = VOLUME :
HOUR SCALAR HOUR SCALAR HOUR SCALAR HOUR SCALAR HOUR SCALAR HOUR
SCALAR HOUR SCALAR HOUR SCALAR

DAY OF WEEK = WEEKDAY

1 .0000E+00 2 .0000E+00 3 .0000E+00 4 .0000E+00 5 .0000E+00 6
.0000E+00 7 .0000E+00 8 .0000E+00
9 .1000E+01 10 .1000E+01 11 .1000E+01 12 .1000E+01 13 .1000E+01 14
.1000E+01 15 .1000E+01 16 .1000E+01
17 .0000E+00 18 .0000E+00 19 .0000E+00 20 .0000E+00 21 .0000E+00 22
.0000E+00 23 .0000E+00 24 .0000E+00

DAY OF WEEK = SATURDAY

1 .0000E+00 2 .0000E+00 3 .0000E+00 4 .0000E+00 5 .0000E+00 6
.0000E+00 7 .0000E+00 8 .0000E+00
9 .0000E+00 10 .0000E+00 11 .0000E+00 12 .0000E+00 13 .0000E+00 14
.0000E+00 15 .0000E+00 16 .0000E+00
17 .0000E+00 18 .0000E+00 19 .0000E+00 20 .0000E+00 21 .0000E+00 22
.0000E+00 23 .0000E+00 24 .0000E+00

DAY OF WEEK = SUNDAY

1 .0000E+00 2 .0000E+00 3 .0000E+00 4 .0000E+00 5 .0000E+00 6
.0000E+00 7 .0000E+00 8 .0000E+00
9 .0000E+00 10 .0000E+00 11 .0000E+00 12 .0000E+00 13 .0000E+00 14
.0000E+00 15 .0000E+00 16 .0000E+00
17 .0000E+00 18 .0000E+00 19 .0000E+00 20 .0000E+00 21 .0000E+00 22
.0000E+00 23 .0000E+00 24 .0000E+00

*** AERMOD - VERSION 21112 *** C:\Users\Michael Tirohn\Desktop\HRAs\14283 North
Fontana\14283 Shea *** 03/07/22
*** AERMET - VERSION 16216 ***
*** 09:29:37

PAGE 454

*** MODELOPTs: RegDFAULT CONC ELEV URBAN ADJ_U*

* SOURCE EMISSION RATE SCALARS WHICH VARY DIURNALLY AND BY DAY OF WEEK
(HRDOW) *

SOURCE ID = L0005195 ; SOURCE TYPE = VOLUME :
HOUR SCALAR HOUR SCALAR HOUR SCALAR HOUR SCALAR HOUR SCALAR HOUR
SCALAR HOUR SCALAR HOUR SCALAR

DAY OF WEEK = WEEKDAY

1 .0000E+00 2 .0000E+00 3 .0000E+00 4 .0000E+00 5 .0000E+00 6
.0000E+00 7 .0000E+00 8 .0000E+00
9 .1000E+01 10 .1000E+01 11 .1000E+01 12 .1000E+01 13 .1000E+01 14
.1000E+01 15 .1000E+01 16 .1000E+01
17 .0000E+00 18 .0000E+00 19 .0000E+00 20 .0000E+00 21 .0000E+00 22
.0000E+00 23 .0000E+00 24 .0000E+00

DAY OF WEEK = SATURDAY

1 .0000E+00 2 .0000E+00 3 .0000E+00 4 .0000E+00 5 .0000E+00 6
.0000E+00 7 .0000E+00 8 .0000E+00
9 .0000E+00 10 .0000E+00 11 .0000E+00 12 .0000E+00 13 .0000E+00 14
.0000E+00 15 .0000E+00 16 .0000E+00
17 .0000E+00 18 .0000E+00 19 .0000E+00 20 .0000E+00 21 .0000E+00 22
.0000E+00 23 .0000E+00 24 .0000E+00

DAY OF WEEK = SUNDAY

1 .0000E+00 2 .0000E+00 3 .0000E+00 4 .0000E+00 5 .0000E+00 6
.0000E+00 7 .0000E+00 8 .0000E+00
9 .0000E+00 10 .0000E+00 11 .0000E+00 12 .0000E+00 13 .0000E+00 14
.0000E+00 15 .0000E+00 16 .0000E+00
17 .0000E+00 18 .0000E+00 19 .0000E+00 20 .0000E+00 21 .0000E+00 22
.0000E+00 23 .0000E+00 24 .0000E+00

*** AERMOD - VERSION 21112 *** C:\Users\Michael Tirohn\Desktop\HRAs\14283 North
Fontana\14283 Shea *** 03/07/22
*** AERMET - VERSION 16216 ***

*** MODELOPTs: RegDFAULT CONC ELEV URBAN ADJ_U*

* SOURCE EMISSION RATE SCALARS WHICH VARY DIURNALLY AND BY DAY OF WEEK (HRDOW) *

SOURCE ID = L0005196 ; SOURCE TYPE = VOLUME :
HOUR SCALAR HOUR SCALAR HOUR SCALAR HOUR SCALAR HOUR SCALAR HOUR
SCALAR HOUR SCALAR HOUR SCALAR

DAY OF WEEK = WEEKDAY
1 .0000E+00 2 .0000E+00 3 .0000E+00 4 .0000E+00 5 .0000E+00 6
.0000E+00 7 .0000E+00 8 .0000E+00
9 .1000E+01 10 .1000E+01 11 .1000E+01 12 .1000E+01 13 .1000E+01 14
.1000E+01 15 .1000E+01 16 .1000E+01
17 .0000E+00 18 .0000E+00 19 .0000E+00 20 .0000E+00 21 .0000E+00 22
.0000E+00 23 .0000E+00 24 .0000E+00

DAY OF WEEK = SATURDAY
1 .0000E+00 2 .0000E+00 3 .0000E+00 4 .0000E+00 5 .0000E+00 6
.0000E+00 7 .0000E+00 8 .0000E+00
9 .0000E+00 10 .0000E+00 11 .0000E+00 12 .0000E+00 13 .0000E+00 14
.0000E+00 15 .0000E+00 16 .0000E+00
17 .0000E+00 18 .0000E+00 19 .0000E+00 20 .0000E+00 21 .0000E+00 22
.0000E+00 23 .0000E+00 24 .0000E+00

DAY OF WEEK = SUNDAY
1 .0000E+00 2 .0000E+00 3 .0000E+00 4 .0000E+00 5 .0000E+00 6
.0000E+00 7 .0000E+00 8 .0000E+00
9 .0000E+00 10 .0000E+00 11 .0000E+00 12 .0000E+00 13 .0000E+00 14
.0000E+00 15 .0000E+00 16 .0000E+00
17 .0000E+00 18 .0000E+00 19 .0000E+00 20 .0000E+00 21 .0000E+00 22
.0000E+00 23 .0000E+00 24 .0000E+00

*** AERMOD - VERSION 21112 *** C:\Users\Michael Tirohn\Desktop\HRAs\14283 North
Fontana\14283 Shea *** 03/07/22

*** AERMET - VERSION 16216 ***

*** MODELOPTs: RegDFAULT CONC ELEV URBAN ADJ_U*

* SOURCE EMISSION RATE SCALARS WHICH VARY DIURNALLY AND BY DAY OF WEEK (HRDOW) *

SOURCE ID = L0005197 ; SOURCE TYPE = VOLUME :
HOUR SCALAR HOUR SCALAR HOUR SCALAR HOUR SCALAR HOUR SCALAR HOUR
SCALAR HOUR SCALAR HOUR SCALAR

DAY OF WEEK = WEEKDAY
1 .0000E+00 2 .0000E+00 3 .0000E+00 4 .0000E+00 5 .0000E+00 6
.0000E+00 7 .0000E+00 8 .0000E+00
9 .1000E+01 10 .1000E+01 11 .1000E+01 12 .1000E+01 13 .1000E+01 14
.1000E+01 15 .1000E+01 16 .1000E+01
17 .0000E+00 18 .0000E+00 19 .0000E+00 20 .0000E+00 21 .0000E+00 22
.0000E+00 23 .0000E+00 24 .0000E+00

DAY OF WEEK = SATURDAY
1 .0000E+00 2 .0000E+00 3 .0000E+00 4 .0000E+00 5 .0000E+00 6
.0000E+00 7 .0000E+00 8 .0000E+00
9 .0000E+00 10 .0000E+00 11 .0000E+00 12 .0000E+00 13 .0000E+00 14
.0000E+00 15 .0000E+00 16 .0000E+00
17 .0000E+00 18 .0000E+00 19 .0000E+00 20 .0000E+00 21 .0000E+00 22
.0000E+00 23 .0000E+00 24 .0000E+00

DAY OF WEEK = SUNDAY
1 .0000E+00 2 .0000E+00 3 .0000E+00 4 .0000E+00 5 .0000E+00 6

.0000E+00 7 .0000E+00 8 .0000E+00
9 .0000E+00 10 .0000E+00 11 .0000E+00 12 .0000E+00 13 .0000E+00 14
.0000E+00 15 .0000E+00 16 .0000E+00
17 .0000E+00 18 .0000E+00 19 .0000E+00 20 .0000E+00 21 .0000E+00 22
.0000E+00 23 .0000E+00 24 .0000E+00

*** AERMOD - VERSION 21112 *** C:\Users\Michael Tirohn\Desktop\HRAs\14283 North
Fontana\14283 Shea *** 03/07/22
*** AERMET - VERSION 16216 ***
*** 09:29:37

PAGE 457

*** MODELOPTs: RegDFAULT CONC ELEV URBAN ADJ_U*

* SOURCE EMISSION RATE SCALARS WHICH VARY DIURNALLY AND BY DAY OF WEEK
(HRDOW) *

SOURCE ID = L0005198 ; SOURCE TYPE = VOLUME :
HOUR SCALAR HOUR SCALAR HOUR SCALAR HOUR SCALAR HOUR SCALAR HOUR
SCALAR HOUR SCALAR HOUR SCALAR

DAY OF WEEK = WEEKDAY

1 .0000E+00 2 .0000E+00 3 .0000E+00 4 .0000E+00 5 .0000E+00 6
.0000E+00 7 .0000E+00 8 .0000E+00
9 .1000E+01 10 .1000E+01 11 .1000E+01 12 .1000E+01 13 .1000E+01 14
.1000E+01 15 .1000E+01 16 .1000E+01
17 .0000E+00 18 .0000E+00 19 .0000E+00 20 .0000E+00 21 .0000E+00 22
.0000E+00 23 .0000E+00 24 .0000E+00

DAY OF WEEK = SATURDAY

1 .0000E+00 2 .0000E+00 3 .0000E+00 4 .0000E+00 5 .0000E+00 6
.0000E+00 7 .0000E+00 8 .0000E+00
9 .0000E+00 10 .0000E+00 11 .0000E+00 12 .0000E+00 13 .0000E+00 14
.0000E+00 15 .0000E+00 16 .0000E+00
17 .0000E+00 18 .0000E+00 19 .0000E+00 20 .0000E+00 21 .0000E+00 22
.0000E+00 23 .0000E+00 24 .0000E+00

DAY OF WEEK = SUNDAY

1 .0000E+00 2 .0000E+00 3 .0000E+00 4 .0000E+00 5 .0000E+00 6
.0000E+00 7 .0000E+00 8 .0000E+00
9 .0000E+00 10 .0000E+00 11 .0000E+00 12 .0000E+00 13 .0000E+00 14
.0000E+00 15 .0000E+00 16 .0000E+00
17 .0000E+00 18 .0000E+00 19 .0000E+00 20 .0000E+00 21 .0000E+00 22
.0000E+00 23 .0000E+00 24 .0000E+00

*** AERMOD - VERSION 21112 *** C:\Users\Michael Tirohn\Desktop\HRAs\14283 North
Fontana\14283 Shea *** 03/07/22
*** AERMET - VERSION 16216 ***
*** 09:29:37

PAGE 458

*** MODELOPTs: RegDFAULT CONC ELEV URBAN ADJ_U*

* SOURCE EMISSION RATE SCALARS WHICH VARY DIURNALLY AND BY DAY OF WEEK
(HRDOW) *

SOURCE ID = L0005199 ; SOURCE TYPE = VOLUME :
HOUR SCALAR HOUR SCALAR HOUR SCALAR HOUR SCALAR HOUR SCALAR HOUR
SCALAR HOUR SCALAR HOUR SCALAR

DAY OF WEEK = WEEKDAY

1 .0000E+00 2 .0000E+00 3 .0000E+00 4 .0000E+00 5 .0000E+00 6
.0000E+00 7 .0000E+00 8 .0000E+00
9 .1000E+01 10 .1000E+01 11 .1000E+01 12 .1000E+01 13 .1000E+01 14
.1000E+01 15 .1000E+01 16 .1000E+01
17 .0000E+00 18 .0000E+00 19 .0000E+00 20 .0000E+00 21 .0000E+00 22
.0000E+00 23 .0000E+00 24 .0000E+00

DAY OF WEEK = SATURDAY

1 .0000E+00 2 .0000E+00 3 .0000E+00 4 .0000E+00 5 .0000E+00 6
.0000E+00 7 .0000E+00 8 .0000E+00
9 .0000E+00 10 .0000E+00 11 .0000E+00 12 .0000E+00 13 .0000E+00 14
.0000E+00 15 .0000E+00 16 .0000E+00
17 .0000E+00 18 .0000E+00 19 .0000E+00 20 .0000E+00 21 .0000E+00 22
.0000E+00 23 .0000E+00 24 .0000E+00

DAY OF WEEK = SUNDAY

1 .0000E+00 2 .0000E+00 3 .0000E+00 4 .0000E+00 5 .0000E+00 6
.0000E+00 7 .0000E+00 8 .0000E+00
9 .0000E+00 10 .0000E+00 11 .0000E+00 12 .0000E+00 13 .0000E+00 14
.0000E+00 15 .0000E+00 16 .0000E+00
17 .0000E+00 18 .0000E+00 19 .0000E+00 20 .0000E+00 21 .0000E+00 22
.0000E+00 23 .0000E+00 24 .0000E+00

*** AERMOD - VERSION 21112 *** C:\Users\Michael Tirohn\Desktop\HRAs\14283 North
Fontana\14283 Shea *** 03/07/22
*** AERMET - VERSION 16216 ***
*** 09:29:37

PAGE 459

*** MODELOPTs: RegDFAULT CONC ELEV URBAN ADJ_U*

* SOURCE EMISSION RATE SCALARS WHICH VARY DIURNALLY AND BY DAY OF WEEK
(HRDOW) *

SOURCE ID = L0005200 ; SOURCE TYPE = VOLUME :
HOUR SCALAR HOUR SCALAR HOUR SCALAR HOUR SCALAR HOUR SCALAR HOUR
SCALAR HOUR SCALAR HOUR SCALAR

DAY OF WEEK = WEEKDAY

1 .0000E+00 2 .0000E+00 3 .0000E+00 4 .0000E+00 5 .0000E+00 6
.0000E+00 7 .0000E+00 8 .0000E+00
9 .1000E+01 10 .1000E+01 11 .1000E+01 12 .1000E+01 13 .1000E+01 14
.1000E+01 15 .1000E+01 16 .1000E+01
17 .0000E+00 18 .0000E+00 19 .0000E+00 20 .0000E+00 21 .0000E+00 22
.0000E+00 23 .0000E+00 24 .0000E+00

DAY OF WEEK = SATURDAY

1 .0000E+00 2 .0000E+00 3 .0000E+00 4 .0000E+00 5 .0000E+00 6
.0000E+00 7 .0000E+00 8 .0000E+00
9 .0000E+00 10 .0000E+00 11 .0000E+00 12 .0000E+00 13 .0000E+00 14
.0000E+00 15 .0000E+00 16 .0000E+00
17 .0000E+00 18 .0000E+00 19 .0000E+00 20 .0000E+00 21 .0000E+00 22
.0000E+00 23 .0000E+00 24 .0000E+00

DAY OF WEEK = SUNDAY

1 .0000E+00 2 .0000E+00 3 .0000E+00 4 .0000E+00 5 .0000E+00 6
.0000E+00 7 .0000E+00 8 .0000E+00
9 .0000E+00 10 .0000E+00 11 .0000E+00 12 .0000E+00 13 .0000E+00 14
.0000E+00 15 .0000E+00 16 .0000E+00
17 .0000E+00 18 .0000E+00 19 .0000E+00 20 .0000E+00 21 .0000E+00 22
.0000E+00 23 .0000E+00 24 .0000E+00

*** AERMOD - VERSION 21112 *** C:\Users\Michael Tirohn\Desktop\HRAs\14283 North
Fontana\14283 Shea *** 03/07/22
*** AERMET - VERSION 16216 ***
*** 09:29:37

PAGE 460

*** MODELOPTs: RegDFAULT CONC ELEV URBAN ADJ_U*

* SOURCE EMISSION RATE SCALARS WHICH VARY DIURNALLY AND BY DAY OF WEEK
(HRDOW) *

SOURCE ID = L0005201 ; SOURCE TYPE = VOLUME :
HOUR SCALAR HOUR SCALAR HOUR SCALAR HOUR SCALAR HOUR SCALAR HOUR
SCALAR HOUR SCALAR HOUR SCALAR

DAY OF WEEK = WEEKDAY

1 .0000E+00 2 .0000E+00 3 .0000E+00 4 .0000E+00 5 .0000E+00 6
.0000E+00 7 .0000E+00 8 .0000E+00
9 .1000E+01 10 .1000E+01 11 .1000E+01 12 .1000E+01 13 .1000E+01 14
.1000E+01 15 .1000E+01 16 .1000E+01
17 .0000E+00 18 .0000E+00 19 .0000E+00 20 .0000E+00 21 .0000E+00 22
.0000E+00 23 .0000E+00 24 .0000E+00

DAY OF WEEK = SATURDAY

1 .0000E+00 2 .0000E+00 3 .0000E+00 4 .0000E+00 5 .0000E+00 6
.0000E+00 7 .0000E+00 8 .0000E+00
9 .0000E+00 10 .0000E+00 11 .0000E+00 12 .0000E+00 13 .0000E+00 14
.0000E+00 15 .0000E+00 16 .0000E+00
17 .0000E+00 18 .0000E+00 19 .0000E+00 20 .0000E+00 21 .0000E+00 22
.0000E+00 23 .0000E+00 24 .0000E+00

DAY OF WEEK = SUNDAY

1 .0000E+00 2 .0000E+00 3 .0000E+00 4 .0000E+00 5 .0000E+00 6
.0000E+00 7 .0000E+00 8 .0000E+00
9 .0000E+00 10 .0000E+00 11 .0000E+00 12 .0000E+00 13 .0000E+00 14
.0000E+00 15 .0000E+00 16 .0000E+00
17 .0000E+00 18 .0000E+00 19 .0000E+00 20 .0000E+00 21 .0000E+00 22
.0000E+00 23 .0000E+00 24 .0000E+00

*** AERMOD - VERSION 21112 *** C:\Users\Michael Tirohn\Desktop\HRAs\14283 North
Fontana\14283 Shea *** 03/07/22

*** AERMET - VERSION 16216 ***

*** 09:29:37

PAGE 461

*** MODELOPTs: RegDEFAULT CONC ELEV URBAN ADJ_U*

* SOURCE EMISSION RATE SCALARS WHICH VARY DIURNALLY AND BY DAY OF WEEK
(HRDOW) *

SOURCE ID = L0005202 ; SOURCE TYPE = VOLUME :
HOUR SCALAR HOUR SCALAR HOUR SCALAR HOUR SCALAR HOUR SCALAR HOUR
SCALAR HOUR SCALAR HOUR SCALAR

DAY OF WEEK = WEEKDAY

1 .0000E+00 2 .0000E+00 3 .0000E+00 4 .0000E+00 5 .0000E+00 6
.0000E+00 7 .0000E+00 8 .0000E+00
9 .1000E+01 10 .1000E+01 11 .1000E+01 12 .1000E+01 13 .1000E+01 14
.1000E+01 15 .1000E+01 16 .1000E+01
17 .0000E+00 18 .0000E+00 19 .0000E+00 20 .0000E+00 21 .0000E+00 22
.0000E+00 23 .0000E+00 24 .0000E+00

DAY OF WEEK = SATURDAY

1 .0000E+00 2 .0000E+00 3 .0000E+00 4 .0000E+00 5 .0000E+00 6
.0000E+00 7 .0000E+00 8 .0000E+00
9 .0000E+00 10 .0000E+00 11 .0000E+00 12 .0000E+00 13 .0000E+00 14
.0000E+00 15 .0000E+00 16 .0000E+00
17 .0000E+00 18 .0000E+00 19 .0000E+00 20 .0000E+00 21 .0000E+00 22
.0000E+00 23 .0000E+00 24 .0000E+00

DAY OF WEEK = SUNDAY

1 .0000E+00 2 .0000E+00 3 .0000E+00 4 .0000E+00 5 .0000E+00 6
.0000E+00 7 .0000E+00 8 .0000E+00
9 .0000E+00 10 .0000E+00 11 .0000E+00 12 .0000E+00 13 .0000E+00 14
.0000E+00 15 .0000E+00 16 .0000E+00
17 .0000E+00 18 .0000E+00 19 .0000E+00 20 .0000E+00 21 .0000E+00 22
.0000E+00 23 .0000E+00 24 .0000E+00

*** AERMOD - VERSION 21112 *** C:\Users\Michael Tirohn\Desktop\HRAs\14283 North
Fontana\14283 Shea *** 03/07/22

*** AERMET - VERSION 16216 ***

*** 09:29:37

PAGE 462

*** MODELOPTs: RegDEFAULT CONC ELEV URBAN ADJ_U*

* SOURCE EMISSION RATE SCALARS WHICH VARY DIURNALLY AND BY DAY OF WEEK (HRDOW) *

SOURCE ID = L0005203 ; SOURCE TYPE = VOLUME :
 HOUR SCALAR HOUR SCALAR HOUR SCALAR HOUR SCALAR HOUR SCALAR HOUR
 SCALAR HOUR SCALAR HOUR SCALAR

DAY OF WEEK = WEEKDAY

1 .0000E+00 2 .0000E+00 3 .0000E+00 4 .0000E+00 5 .0000E+00 6
 .0000E+00 7 .0000E+00 8 .0000E+00
 9 .1000E+01 10 .1000E+01 11 .1000E+01 12 .1000E+01 13 .1000E+01 14
 .1000E+01 15 .1000E+01 16 .1000E+01
 17 .0000E+00 18 .0000E+00 19 .0000E+00 20 .0000E+00 21 .0000E+00 22
 .0000E+00 23 .0000E+00 24 .0000E+00

DAY OF WEEK = SATURDAY

1 .0000E+00 2 .0000E+00 3 .0000E+00 4 .0000E+00 5 .0000E+00 6
 .0000E+00 7 .0000E+00 8 .0000E+00
 9 .0000E+00 10 .0000E+00 11 .0000E+00 12 .0000E+00 13 .0000E+00 14
 .0000E+00 15 .0000E+00 16 .0000E+00
 17 .0000E+00 18 .0000E+00 19 .0000E+00 20 .0000E+00 21 .0000E+00 22
 .0000E+00 23 .0000E+00 24 .0000E+00

DAY OF WEEK = SUNDAY

1 .0000E+00 2 .0000E+00 3 .0000E+00 4 .0000E+00 5 .0000E+00 6
 .0000E+00 7 .0000E+00 8 .0000E+00
 9 .0000E+00 10 .0000E+00 11 .0000E+00 12 .0000E+00 13 .0000E+00 14
 .0000E+00 15 .0000E+00 16 .0000E+00
 17 .0000E+00 18 .0000E+00 19 .0000E+00 20 .0000E+00 21 .0000E+00 22
 .0000E+00 23 .0000E+00 24 .0000E+00

*** AERMOD - VERSION 21112 *** C:\Users\Michael Tirohn\Desktop\HRAs\14283 North
 Fontana\14283 Shea *** 03/07/22

*** AERMET - VERSION 16216 ***

09:29:37

PAGE 463

*** MODELOPTs: RegDFAULT CONC ELEV URBAN ADJ_U*

* SOURCE EMISSION RATE SCALARS WHICH VARY DIURNALLY AND BY DAY OF WEEK (HRDOW) *

SOURCE ID = L0005204 ; SOURCE TYPE = VOLUME :
 HOUR SCALAR HOUR SCALAR HOUR SCALAR HOUR SCALAR HOUR SCALAR HOUR
 SCALAR HOUR SCALAR HOUR SCALAR

DAY OF WEEK = WEEKDAY

1 .0000E+00 2 .0000E+00 3 .0000E+00 4 .0000E+00 5 .0000E+00 6
 .0000E+00 7 .0000E+00 8 .0000E+00
 9 .1000E+01 10 .1000E+01 11 .1000E+01 12 .1000E+01 13 .1000E+01 14
 .1000E+01 15 .1000E+01 16 .1000E+01
 17 .0000E+00 18 .0000E+00 19 .0000E+00 20 .0000E+00 21 .0000E+00 22
 .0000E+00 23 .0000E+00 24 .0000E+00

DAY OF WEEK = SATURDAY

1 .0000E+00 2 .0000E+00 3 .0000E+00 4 .0000E+00 5 .0000E+00 6
 .0000E+00 7 .0000E+00 8 .0000E+00
 9 .0000E+00 10 .0000E+00 11 .0000E+00 12 .0000E+00 13 .0000E+00 14
 .0000E+00 15 .0000E+00 16 .0000E+00
 17 .0000E+00 18 .0000E+00 19 .0000E+00 20 .0000E+00 21 .0000E+00 22
 .0000E+00 23 .0000E+00 24 .0000E+00

DAY OF WEEK = SUNDAY

1 .0000E+00 2 .0000E+00 3 .0000E+00 4 .0000E+00 5 .0000E+00 6
 .0000E+00 7 .0000E+00 8 .0000E+00
 9 .0000E+00 10 .0000E+00 11 .0000E+00 12 .0000E+00 13 .0000E+00 14
 .0000E+00 15 .0000E+00 16 .0000E+00
 17 .0000E+00 18 .0000E+00 19 .0000E+00 20 .0000E+00 21 .0000E+00 22
 .0000E+00 23 .0000E+00 24 .0000E+00

PAGE 464

*** MODELOPTs: RegDFAULT CONC ELEV URBAN ADJ_U*

* SOURCE EMISSION RATE SCALARS WHICH VARY DIURNALLY AND BY DAY OF WEEK
(HRDOW) *

SOURCE ID = L0005205 ; SOURCE TYPE = VOLUME :

SCALAR	HOUR	SCALAR	HOUR	SCALAR	HOUR	SCALAR	HOUR	SCALAR	HOUR	SCALAR	HOUR	
DAY OF WEEK = WEEKDAY												
1	.0000E+00	2	.0000E+00	3	.0000E+00	4	.0000E+00	5	.0000E+00	6	.0000E+00	
.0000E+00	7	.0000E+00	8	.0000E+00	9	.1000E+01	10	.1000E+01	11	.1000E+01	12	.1000E+01
.1000E+01	13	.1000E+01	14	.1000E+01	15	.1000E+01	16	.1000E+01	17	.0000E+00	18	.0000E+00
.0000E+00	19	.0000E+00	20	.0000E+00	21	.0000E+00	22	.0000E+00	23	.0000E+00	24	.0000E+00
DAY OF WEEK = SATURDAY												
1	.0000E+00	2	.0000E+00	3	.0000E+00	4	.0000E+00	5	.0000E+00	6	.0000E+00	
.0000E+00	7	.0000E+00	8	.0000E+00	9	.0000E+00	10	.0000E+00	11	.0000E+00	12	.0000E+00
.0000E+00	13	.0000E+00	14	.0000E+00	15	.0000E+00	16	.0000E+00	17	.0000E+00	18	.0000E+00
.0000E+00	19	.0000E+00	20	.0000E+00	21	.0000E+00	22	.0000E+00	23	.0000E+00	24	.0000E+00
DAY OF WEEK = SUNDAY												
1	.0000E+00	2	.0000E+00	3	.0000E+00	4	.0000E+00	5	.0000E+00	6	.0000E+00	
.0000E+00	7	.0000E+00	8	.0000E+00	9	.0000E+00	10	.0000E+00	11	.0000E+00	12	.0000E+00
.0000E+00	13	.0000E+00	14	.0000E+00	15	.0000E+00	16	.0000E+00	17	.0000E+00	18	.0000E+00
.0000E+00	19	.0000E+00	20	.0000E+00	21	.0000E+00	22	.0000E+00	23	.0000E+00	24	.0000E+00

PAGE 465

*** MODELOPTs: RegDFAULT CONC ELEV URBAN ADJ_U*

* SOURCE EMISSION RATE SCALARS WHICH VARY DIURNALLY AND BY DAY OF WEEK
(HRDOW) *

SOURCE ID = L0005206 ; SOURCE TYPE = VOLUME :

SCALAR	HOUR	SCALAR	HOUR	SCALAR	HOUR	SCALAR	HOUR	SCALAR	HOUR	SCALAR	HOUR	
DAY OF WEEK = WEEKDAY												
1	.0000E+00	2	.0000E+00	3	.0000E+00	4	.0000E+00	5	.0000E+00	6	.0000E+00	
.0000E+00	7	.0000E+00	8	.0000E+00	9	.1000E+01	10	.1000E+01	11	.1000E+01	12	.1000E+01
.1000E+01	13	.1000E+01	14	.1000E+01	15	.1000E+01	16	.1000E+01	17	.0000E+00	18	.0000E+00
.0000E+00	19	.0000E+00	20	.0000E+00	21	.0000E+00	22	.0000E+00	23	.0000E+00	24	.0000E+00
DAY OF WEEK = SATURDAY												
1	.0000E+00	2	.0000E+00	3	.0000E+00	4	.0000E+00	5	.0000E+00	6	.0000E+00	
.0000E+00	7	.0000E+00	8	.0000E+00	9	.0000E+00	10	.0000E+00	11	.0000E+00	12	.0000E+00
.0000E+00	13	.0000E+00	14	.0000E+00	15	.0000E+00	16	.0000E+00	17	.0000E+00	18	.0000E+00
.0000E+00	19	.0000E+00	20	.0000E+00	21	.0000E+00	22	.0000E+00	23	.0000E+00	24	.0000E+00

.0000E+00 23 .0000E+00 24 .0000E+00

DAY OF WEEK = SUNDAY

1 .0000E+00 2 .0000E+00 3 .0000E+00 4 .0000E+00 5 .0000E+00 6
.0000E+00 7 .0000E+00 8 .0000E+00
9 .0000E+00 10 .0000E+00 11 .0000E+00 12 .0000E+00 13 .0000E+00 14
.0000E+00 15 .0000E+00 16 .0000E+00
17 .0000E+00 18 .0000E+00 19 .0000E+00 20 .0000E+00 21 .0000E+00 22
.0000E+00 23 .0000E+00 24 .0000E+00

*** AERMOD - VERSION 21112 *** C:\Users\Michael Tirohn\Desktop\HRAs\14283 North
Fontana\14283 Shea *** 03/07/22

*** AERMET - VERSION 16216 ***

09:29:37

PAGE 466

*** MODELOPTs: RegDFAULT CONC ELEV URBAN ADJ_U*

* SOURCE EMISSION RATE SCALARS WHICH VARY DIURNALLY AND BY DAY OF WEEK
(HRDOW) *

SOURCE ID = L0005207 ; SOURCE TYPE = VOLUME :
HOUR SCALAR HOUR SCALAR HOUR SCALAR HOUR SCALAR HOUR SCALAR HOUR
SCALAR HOUR SCALAR HOUR SCALAR

DAY OF WEEK = WEEKDAY

1 .0000E+00 2 .0000E+00 3 .0000E+00 4 .0000E+00 5 .0000E+00 6
.0000E+00 7 .0000E+00 8 .0000E+00
9 .1000E+01 10 .1000E+01 11 .1000E+01 12 .1000E+01 13 .1000E+01 14
.1000E+01 15 .1000E+01 16 .1000E+01
17 .0000E+00 18 .0000E+00 19 .0000E+00 20 .0000E+00 21 .0000E+00 22
.0000E+00 23 .0000E+00 24 .0000E+00

DAY OF WEEK = SATURDAY

1 .0000E+00 2 .0000E+00 3 .0000E+00 4 .0000E+00 5 .0000E+00 6
.0000E+00 7 .0000E+00 8 .0000E+00
9 .0000E+00 10 .0000E+00 11 .0000E+00 12 .0000E+00 13 .0000E+00 14
.0000E+00 15 .0000E+00 16 .0000E+00
17 .0000E+00 18 .0000E+00 19 .0000E+00 20 .0000E+00 21 .0000E+00 22
.0000E+00 23 .0000E+00 24 .0000E+00

DAY OF WEEK = SUNDAY

1 .0000E+00 2 .0000E+00 3 .0000E+00 4 .0000E+00 5 .0000E+00 6
.0000E+00 7 .0000E+00 8 .0000E+00
9 .0000E+00 10 .0000E+00 11 .0000E+00 12 .0000E+00 13 .0000E+00 14
.0000E+00 15 .0000E+00 16 .0000E+00
17 .0000E+00 18 .0000E+00 19 .0000E+00 20 .0000E+00 21 .0000E+00 22
.0000E+00 23 .0000E+00 24 .0000E+00

*** AERMOD - VERSION 21112 *** C:\Users\Michael Tirohn\Desktop\HRAs\14283 North
Fontana\14283 Shea *** 03/07/22

*** AERMET - VERSION 16216 ***

09:29:37

PAGE 467

*** MODELOPTs: RegDFAULT CONC ELEV URBAN ADJ_U*

* SOURCE EMISSION RATE SCALARS WHICH VARY DIURNALLY AND BY DAY OF WEEK
(HRDOW) *

SOURCE ID = L0005208 ; SOURCE TYPE = VOLUME :
HOUR SCALAR HOUR SCALAR HOUR SCALAR HOUR SCALAR HOUR SCALAR HOUR
SCALAR HOUR SCALAR HOUR SCALAR

DAY OF WEEK = WEEKDAY

1 .0000E+00 2 .0000E+00 3 .0000E+00 4 .0000E+00 5 .0000E+00 6
.0000E+00 7 .0000E+00 8 .0000E+00
9 .1000E+01 10 .1000E+01 11 .1000E+01 12 .1000E+01 13 .1000E+01 14
.1000E+01 15 .1000E+01 16 .1000E+01

17 .0000E+00 18 .0000E+00 19 .0000E+00 20 .0000E+00 21 .0000E+00 22
.0000E+00 23 .0000E+00 24 .0000E+00

DAY OF WEEK = SATURDAY

1 .0000E+00 2 .0000E+00 3 .0000E+00 4 .0000E+00 5 .0000E+00 6
.0000E+00 7 .0000E+00 8 .0000E+00
9 .0000E+00 10 .0000E+00 11 .0000E+00 12 .0000E+00 13 .0000E+00 14
.0000E+00 15 .0000E+00 16 .0000E+00
17 .0000E+00 18 .0000E+00 19 .0000E+00 20 .0000E+00 21 .0000E+00 22
.0000E+00 23 .0000E+00 24 .0000E+00

DAY OF WEEK = SUNDAY

1 .0000E+00 2 .0000E+00 3 .0000E+00 4 .0000E+00 5 .0000E+00 6
.0000E+00 7 .0000E+00 8 .0000E+00
9 .0000E+00 10 .0000E+00 11 .0000E+00 12 .0000E+00 13 .0000E+00 14
.0000E+00 15 .0000E+00 16 .0000E+00
17 .0000E+00 18 .0000E+00 19 .0000E+00 20 .0000E+00 21 .0000E+00 22
.0000E+00 23 .0000E+00 24 .0000E+00

*** AERMOD - VERSION 21112 *** C:\Users\Michael Tirohn\Desktop\HRAs\14283 North
Fontana\14283 Shea *** 03/07/22

*** AERMET - VERSION 16216 ***

*** 09:29:37

PAGE 468

*** MODELOPTs: RegDFAULT CONC ELEV URBAN ADJ_U*

* SOURCE EMISSION RATE SCALARS WHICH VARY DIURNALLY AND BY DAY OF WEEK
(HRDOW) *

SOURCE ID = L0005209 ; SOURCE TYPE = VOLUME :
HOUR SCALAR HOUR SCALAR HOUR SCALAR HOUR SCALAR HOUR SCALAR HOUR
SCALAR HOUR SCALAR HOUR SCALAR

DAY OF WEEK = WEEKDAY

1 .0000E+00 2 .0000E+00 3 .0000E+00 4 .0000E+00 5 .0000E+00 6
.0000E+00 7 .0000E+00 8 .0000E+00
9 .1000E+01 10 .1000E+01 11 .1000E+01 12 .1000E+01 13 .1000E+01 14
.1000E+01 15 .1000E+01 16 .1000E+01
17 .0000E+00 18 .0000E+00 19 .0000E+00 20 .0000E+00 21 .0000E+00 22
.0000E+00 23 .0000E+00 24 .0000E+00

DAY OF WEEK = SATURDAY

1 .0000E+00 2 .0000E+00 3 .0000E+00 4 .0000E+00 5 .0000E+00 6
.0000E+00 7 .0000E+00 8 .0000E+00
9 .0000E+00 10 .0000E+00 11 .0000E+00 12 .0000E+00 13 .0000E+00 14
.0000E+00 15 .0000E+00 16 .0000E+00
17 .0000E+00 18 .0000E+00 19 .0000E+00 20 .0000E+00 21 .0000E+00 22
.0000E+00 23 .0000E+00 24 .0000E+00

DAY OF WEEK = SUNDAY

1 .0000E+00 2 .0000E+00 3 .0000E+00 4 .0000E+00 5 .0000E+00 6
.0000E+00 7 .0000E+00 8 .0000E+00
9 .0000E+00 10 .0000E+00 11 .0000E+00 12 .0000E+00 13 .0000E+00 14
.0000E+00 15 .0000E+00 16 .0000E+00
17 .0000E+00 18 .0000E+00 19 .0000E+00 20 .0000E+00 21 .0000E+00 22
.0000E+00 23 .0000E+00 24 .0000E+00

*** AERMOD - VERSION 21112 *** C:\Users\Michael Tirohn\Desktop\HRAs\14283 North
Fontana\14283 Shea *** 03/07/22

*** AERMET - VERSION 16216 ***

*** 09:29:37

PAGE 469

*** MODELOPTs: RegDFAULT CONC ELEV URBAN ADJ_U*

* SOURCE EMISSION RATE SCALARS WHICH VARY DIURNALLY AND BY DAY OF WEEK
(HRDOW) *

SOURCE ID = L0005210 ; SOURCE TYPE = VOLUME :
HOUR SCALAR HOUR SCALAR HOUR SCALAR HOUR SCALAR HOUR SCALAR HOUR

SCALAR HOUR SCALAR HOUR SCALAR

DAY OF WEEK = WEEKDAY

1 .0000E+00 2 .0000E+00 3 .0000E+00 4 .0000E+00 5 .0000E+00 6
.0000E+00 7 .0000E+00 8 .0000E+00
9 .1000E+01 10 .1000E+01 11 .1000E+01 12 .1000E+01 13 .1000E+01 14
.1000E+01 15 .1000E+01 16 .1000E+01
17 .0000E+00 18 .0000E+00 19 .0000E+00 20 .0000E+00 21 .0000E+00 22
.0000E+00 23 .0000E+00 24 .0000E+00

DAY OF WEEK = SATURDAY

1 .0000E+00 2 .0000E+00 3 .0000E+00 4 .0000E+00 5 .0000E+00 6
.0000E+00 7 .0000E+00 8 .0000E+00
9 .0000E+00 10 .0000E+00 11 .0000E+00 12 .0000E+00 13 .0000E+00 14
.0000E+00 15 .0000E+00 16 .0000E+00
17 .0000E+00 18 .0000E+00 19 .0000E+00 20 .0000E+00 21 .0000E+00 22
.0000E+00 23 .0000E+00 24 .0000E+00

DAY OF WEEK = SUNDAY

1 .0000E+00 2 .0000E+00 3 .0000E+00 4 .0000E+00 5 .0000E+00 6
.0000E+00 7 .0000E+00 8 .0000E+00
9 .0000E+00 10 .0000E+00 11 .0000E+00 12 .0000E+00 13 .0000E+00 14
.0000E+00 15 .0000E+00 16 .0000E+00
17 .0000E+00 18 .0000E+00 19 .0000E+00 20 .0000E+00 21 .0000E+00 22
.0000E+00 23 .0000E+00 24 .0000E+00

*** AERMOD - VERSION 21112 *** C:\Users\Michael Tirohn\Desktop\HRAs\14283 North
Fontana\14283 Shea *** 03/07/22
*** AERMET - VERSION 16216 ***
*** 09:29:37

PAGE 470

*** MODELOPTs: RegDEFAULT CONC ELEV URBAN ADJ_U*

* SOURCE EMISSION RATE SCALARS WHICH VARY DIURNALLY AND BY DAY OF WEEK
(HRDOW) *

SOURCE ID = L0005211 ; SOURCE TYPE = VOLUME :
HOUR SCALAR HOUR SCALAR HOUR SCALAR HOUR SCALAR HOUR SCALAR HOUR
SCALAR HOUR SCALAR HOUR SCALAR

DAY OF WEEK = WEEKDAY

1 .0000E+00 2 .0000E+00 3 .0000E+00 4 .0000E+00 5 .0000E+00 6
.0000E+00 7 .0000E+00 8 .0000E+00
9 .1000E+01 10 .1000E+01 11 .1000E+01 12 .1000E+01 13 .1000E+01 14
.1000E+01 15 .1000E+01 16 .1000E+01
17 .0000E+00 18 .0000E+00 19 .0000E+00 20 .0000E+00 21 .0000E+00 22
.0000E+00 23 .0000E+00 24 .0000E+00

DAY OF WEEK = SATURDAY

1 .0000E+00 2 .0000E+00 3 .0000E+00 4 .0000E+00 5 .0000E+00 6
.0000E+00 7 .0000E+00 8 .0000E+00
9 .0000E+00 10 .0000E+00 11 .0000E+00 12 .0000E+00 13 .0000E+00 14
.0000E+00 15 .0000E+00 16 .0000E+00
17 .0000E+00 18 .0000E+00 19 .0000E+00 20 .0000E+00 21 .0000E+00 22
.0000E+00 23 .0000E+00 24 .0000E+00

DAY OF WEEK = SUNDAY

1 .0000E+00 2 .0000E+00 3 .0000E+00 4 .0000E+00 5 .0000E+00 6
.0000E+00 7 .0000E+00 8 .0000E+00
9 .0000E+00 10 .0000E+00 11 .0000E+00 12 .0000E+00 13 .0000E+00 14
.0000E+00 15 .0000E+00 16 .0000E+00
17 .0000E+00 18 .0000E+00 19 .0000E+00 20 .0000E+00 21 .0000E+00 22
.0000E+00 23 .0000E+00 24 .0000E+00

*** AERMOD - VERSION 21112 *** C:\Users\Michael Tirohn\Desktop\HRAs\14283 North
Fontana\14283 Shea *** 03/07/22
*** AERMET - VERSION 16216 ***
*** 09:29:37

*** MODELOPTs: RegDFAULT CONC ELEV URBAN ADJ_U*

* SOURCE EMISSION RATE SCALARS WHICH VARY DIURNALLY AND BY DAY OF WEEK (HRDOW) *

SOURCE ID = L0005212 ; SOURCE TYPE = VOLUME :
HOURLY SCALAR HOURLY SCALAR HOURLY SCALAR HOURLY SCALAR HOURLY SCALAR
SCALAR HOURLY SCALAR HOURLY SCALAR HOURLY SCALAR

DAY OF WEEK = WEEKDAY

1 .0000E+00 2 .0000E+00 3 .0000E+00 4 .0000E+00 5 .0000E+00 6
.0000E+00 7 .0000E+00 8 .0000E+00
9 .1000E+01 10 .1000E+01 11 .1000E+01 12 .1000E+01 13 .1000E+01 14
.1000E+01 15 .1000E+01 16 .1000E+01
17 .0000E+00 18 .0000E+00 19 .0000E+00 20 .0000E+00 21 .0000E+00 22
.0000E+00 23 .0000E+00 24 .0000E+00

DAY OF WEEK = SATURDAY

1 .0000E+00 2 .0000E+00 3 .0000E+00 4 .0000E+00 5 .0000E+00 6
.0000E+00 7 .0000E+00 8 .0000E+00
9 .0000E+00 10 .0000E+00 11 .0000E+00 12 .0000E+00 13 .0000E+00 14
.0000E+00 15 .0000E+00 16 .0000E+00
17 .0000E+00 18 .0000E+00 19 .0000E+00 20 .0000E+00 21 .0000E+00 22
.0000E+00 23 .0000E+00 24 .0000E+00

DAY OF WEEK = SUNDAY

1 .0000E+00 2 .0000E+00 3 .0000E+00 4 .0000E+00 5 .0000E+00 6
.0000E+00 7 .0000E+00 8 .0000E+00
9 .0000E+00 10 .0000E+00 11 .0000E+00 12 .0000E+00 13 .0000E+00 14
.0000E+00 15 .0000E+00 16 .0000E+00
17 .0000E+00 18 .0000E+00 19 .0000E+00 20 .0000E+00 21 .0000E+00 22
.0000E+00 23 .0000E+00 24 .0000E+00

*** AERMOD - VERSION 21112 *** C:\Users\Michael Tirohn\Desktop\HRAs\14283 North
Fontana\14283 Shea *** 03/07/22

*** AERMET - VERSION 16216 ***

09:29:37

*** MODELOPTs: RegDFAULT CONC ELEV URBAN ADJ_U*

* SOURCE EMISSION RATE SCALARS WHICH VARY DIURNALLY AND BY DAY OF WEEK (HRDOW) *

SOURCE ID = L0005213 ; SOURCE TYPE = VOLUME :
HOURLY SCALAR HOURLY SCALAR HOURLY SCALAR HOURLY SCALAR HOURLY SCALAR
SCALAR HOURLY SCALAR HOURLY SCALAR HOURLY SCALAR

DAY OF WEEK = WEEKDAY

1 .0000E+00 2 .0000E+00 3 .0000E+00 4 .0000E+00 5 .0000E+00 6
.0000E+00 7 .0000E+00 8 .0000E+00
9 .1000E+01 10 .1000E+01 11 .1000E+01 12 .1000E+01 13 .1000E+01 14
.1000E+01 15 .1000E+01 16 .1000E+01
17 .0000E+00 18 .0000E+00 19 .0000E+00 20 .0000E+00 21 .0000E+00 22
.0000E+00 23 .0000E+00 24 .0000E+00

DAY OF WEEK = SATURDAY

1 .0000E+00 2 .0000E+00 3 .0000E+00 4 .0000E+00 5 .0000E+00 6
.0000E+00 7 .0000E+00 8 .0000E+00
9 .0000E+00 10 .0000E+00 11 .0000E+00 12 .0000E+00 13 .0000E+00 14
.0000E+00 15 .0000E+00 16 .0000E+00
17 .0000E+00 18 .0000E+00 19 .0000E+00 20 .0000E+00 21 .0000E+00 22
.0000E+00 23 .0000E+00 24 .0000E+00

DAY OF WEEK = SUNDAY

1 .0000E+00 2 .0000E+00 3 .0000E+00 4 .0000E+00 5 .0000E+00 6
.0000E+00 7 .0000E+00 8 .0000E+00
9 .0000E+00 10 .0000E+00 11 .0000E+00 12 .0000E+00 13 .0000E+00 14

.0000E+00 15 .0000E+00 16 .0000E+00
17 .0000E+00 18 .0000E+00 19 .0000E+00 20 .0000E+00 21 .0000E+00 22
.0000E+00 23 .0000E+00 24 .0000E+00

*** AERMOD - VERSION 21112 *** C:\Users\Michael Tirohn\Desktop\HRAs\14283 North
Fontana\14283 Shea *** 03/07/22
*** AERMET - VERSION 16216 ***
*** 09:29:37

PAGE 473

*** MODELOPTs: RegDFAULT CONC ELEV URBAN ADJ_U*

* SOURCE EMISSION RATE SCALARS WHICH VARY DIURNALLY AND BY DAY OF WEEK
(HRDOW) *

SOURCE ID = L0005214 ; SOURCE TYPE = VOLUME :

HOURLY SCALAR	HOURLY SCALAR	HOURLY SCALAR	HOURLY SCALAR	HOURLY SCALAR	HOURLY SCALAR	HOURLY SCALAR	HOURLY SCALAR	HOURLY SCALAR	HOURLY SCALAR
---------------	---------------	---------------	---------------	---------------	---------------	---------------	---------------	---------------	---------------

DAY OF WEEK = WEEKDAY

1 .0000E+00	2 .0000E+00	3 .0000E+00	4 .0000E+00	5 .0000E+00	6 .0000E+00
.0000E+00	7 .0000E+00	8 .0000E+00	9 .1000E+01	10 .1000E+01	11 .1000E+01
.1000E+01	12 .1000E+01	13 .1000E+01	14 .1000E+01	15 .1000E+01	16 .1000E+01
17 .0000E+00	18 .0000E+00	19 .0000E+00	20 .0000E+00	21 .0000E+00	22 .0000E+00
.0000E+00	23 .0000E+00	24 .0000E+00			

DAY OF WEEK = SATURDAY

1 .0000E+00	2 .0000E+00	3 .0000E+00	4 .0000E+00	5 .0000E+00	6 .0000E+00
.0000E+00	7 .0000E+00	8 .0000E+00	9 .0000E+00	10 .0000E+00	11 .0000E+00
.0000E+00	12 .0000E+00	13 .0000E+00	14 .0000E+00	15 .0000E+00	16 .0000E+00
17 .0000E+00	18 .0000E+00	19 .0000E+00	20 .0000E+00	21 .0000E+00	22 .0000E+00
.0000E+00	23 .0000E+00	24 .0000E+00			

DAY OF WEEK = SUNDAY

1 .0000E+00	2 .0000E+00	3 .0000E+00	4 .0000E+00	5 .0000E+00	6 .0000E+00
.0000E+00	7 .0000E+00	8 .0000E+00	9 .0000E+00	10 .0000E+00	11 .0000E+00
.0000E+00	12 .0000E+00	13 .0000E+00	14 .0000E+00	15 .0000E+00	16 .0000E+00
17 .0000E+00	18 .0000E+00	19 .0000E+00	20 .0000E+00	21 .0000E+00	22 .0000E+00
.0000E+00	23 .0000E+00	24 .0000E+00			

*** AERMOD - VERSION 21112 *** C:\Users\Michael Tirohn\Desktop\HRAs\14283 North
Fontana\14283 Shea *** 03/07/22
*** AERMET - VERSION 16216 ***
*** 09:29:37

PAGE 474

*** MODELOPTs: RegDFAULT CONC ELEV URBAN ADJ_U*

* SOURCE EMISSION RATE SCALARS WHICH VARY DIURNALLY AND BY DAY OF WEEK
(HRDOW) *

SOURCE ID = L0005215 ; SOURCE TYPE = VOLUME :

HOURLY SCALAR	HOURLY SCALAR	HOURLY SCALAR	HOURLY SCALAR	HOURLY SCALAR	HOURLY SCALAR	HOURLY SCALAR	HOURLY SCALAR	HOURLY SCALAR	HOURLY SCALAR
---------------	---------------	---------------	---------------	---------------	---------------	---------------	---------------	---------------	---------------

DAY OF WEEK = WEEKDAY

1 .0000E+00	2 .0000E+00	3 .0000E+00	4 .0000E+00	5 .0000E+00	6 .0000E+00
.0000E+00	7 .0000E+00	8 .0000E+00	9 .1000E+01	10 .1000E+01	11 .1000E+01
.1000E+01	12 .1000E+01	13 .1000E+01	14 .1000E+01	15 .1000E+01	16 .1000E+01
17 .0000E+00	18 .0000E+00	19 .0000E+00	20 .0000E+00	21 .0000E+00	22 .0000E+00
.0000E+00	23 .0000E+00	24 .0000E+00			

DAY OF WEEK = SATURDAY

1 .0000E+00	2 .0000E+00	3 .0000E+00	4 .0000E+00	5 .0000E+00	6 .0000E+00
.0000E+00	7 .0000E+00	8 .0000E+00			

9 .0000E+00 10 .0000E+00 11 .0000E+00 12 .0000E+00 13 .0000E+00 14
.0000E+00 15 .0000E+00 16 .0000E+00
17 .0000E+00 18 .0000E+00 19 .0000E+00 20 .0000E+00 21 .0000E+00 22
.0000E+00 23 .0000E+00 24 .0000E+00

DAY OF WEEK = SUNDAY

1 .0000E+00 2 .0000E+00 3 .0000E+00 4 .0000E+00 5 .0000E+00 6
.0000E+00 7 .0000E+00 8 .0000E+00
9 .0000E+00 10 .0000E+00 11 .0000E+00 12 .0000E+00 13 .0000E+00 14
.0000E+00 15 .0000E+00 16 .0000E+00
17 .0000E+00 18 .0000E+00 19 .0000E+00 20 .0000E+00 21 .0000E+00 22
.0000E+00 23 .0000E+00 24 .0000E+00

*** AERMOD - VERSION 21112 *** C:\Users\Michael Tirohn\Desktop\HRAs\14283 North
Fontana\14283 Shea *** 03/07/22

*** AERMET - VERSION 16216 ***

*** 09:29:37

PAGE 475

*** MODELOPTs: RegDFAULT CONC ELEV URBAN ADJ_U*

* SOURCE EMISSION RATE SCALARS WHICH VARY DIURNALLY AND BY DAY OF WEEK
(HRDOW) *

SOURCE ID = L0005216 ; SOURCE TYPE = VOLUME :
HOUR SCALAR HOUR SCALAR HOUR SCALAR HOUR SCALAR HOUR SCALAR HOUR
SCALAR HOUR SCALAR HOUR SCALAR

DAY OF WEEK = WEEKDAY

1 .0000E+00 2 .0000E+00 3 .0000E+00 4 .0000E+00 5 .0000E+00 6
.0000E+00 7 .0000E+00 8 .0000E+00
9 .1000E+01 10 .1000E+01 11 .1000E+01 12 .1000E+01 13 .1000E+01 14
.1000E+01 15 .1000E+01 16 .1000E+01
17 .0000E+00 18 .0000E+00 19 .0000E+00 20 .0000E+00 21 .0000E+00 22
.0000E+00 23 .0000E+00 24 .0000E+00

DAY OF WEEK = SATURDAY

1 .0000E+00 2 .0000E+00 3 .0000E+00 4 .0000E+00 5 .0000E+00 6
.0000E+00 7 .0000E+00 8 .0000E+00
9 .0000E+00 10 .0000E+00 11 .0000E+00 12 .0000E+00 13 .0000E+00 14
.0000E+00 15 .0000E+00 16 .0000E+00
17 .0000E+00 18 .0000E+00 19 .0000E+00 20 .0000E+00 21 .0000E+00 22
.0000E+00 23 .0000E+00 24 .0000E+00

DAY OF WEEK = SUNDAY

1 .0000E+00 2 .0000E+00 3 .0000E+00 4 .0000E+00 5 .0000E+00 6
.0000E+00 7 .0000E+00 8 .0000E+00
9 .0000E+00 10 .0000E+00 11 .0000E+00 12 .0000E+00 13 .0000E+00 14
.0000E+00 15 .0000E+00 16 .0000E+00
17 .0000E+00 18 .0000E+00 19 .0000E+00 20 .0000E+00 21 .0000E+00 22
.0000E+00 23 .0000E+00 24 .0000E+00

*** AERMOD - VERSION 21112 *** C:\Users\Michael Tirohn\Desktop\HRAs\14283 North
Fontana\14283 Shea *** 03/07/22

*** AERMET - VERSION 16216 ***

*** 09:29:37

PAGE 476

*** MODELOPTs: RegDFAULT CONC ELEV URBAN ADJ_U*

* SOURCE EMISSION RATE SCALARS WHICH VARY DIURNALLY AND BY DAY OF WEEK
(HRDOW) *

SOURCE ID = L0005217 ; SOURCE TYPE = VOLUME :
HOUR SCALAR HOUR SCALAR HOUR SCALAR HOUR SCALAR HOUR SCALAR HOUR
SCALAR HOUR SCALAR HOUR SCALAR

DAY OF WEEK = WEEKDAY

1 .0000E+00 2 .0000E+00 3 .0000E+00 4 .0000E+00 5 .0000E+00 6

.0000E+00 7 .0000E+00 8 .0000E+00
9 .1000E+01 10 .1000E+01 11 .1000E+01 12 .1000E+01 13 .1000E+01 14
.1000E+01 15 .1000E+01 16 .1000E+01
17 .0000E+00 18 .0000E+00 19 .0000E+00 20 .0000E+00 21 .0000E+00 22
.0000E+00 23 .0000E+00 24 .0000E+00

DAY OF WEEK = SATURDAY

1 .0000E+00 2 .0000E+00 3 .0000E+00 4 .0000E+00 5 .0000E+00 6
.0000E+00 7 .0000E+00 8 .0000E+00
9 .0000E+00 10 .0000E+00 11 .0000E+00 12 .0000E+00 13 .0000E+00 14
.0000E+00 15 .0000E+00 16 .0000E+00
17 .0000E+00 18 .0000E+00 19 .0000E+00 20 .0000E+00 21 .0000E+00 22
.0000E+00 23 .0000E+00 24 .0000E+00

DAY OF WEEK = SUNDAY

1 .0000E+00 2 .0000E+00 3 .0000E+00 4 .0000E+00 5 .0000E+00 6
.0000E+00 7 .0000E+00 8 .0000E+00
9 .0000E+00 10 .0000E+00 11 .0000E+00 12 .0000E+00 13 .0000E+00 14
.0000E+00 15 .0000E+00 16 .0000E+00
17 .0000E+00 18 .0000E+00 19 .0000E+00 20 .0000E+00 21 .0000E+00 22
.0000E+00 23 .0000E+00 24 .0000E+00

*** AERMOD - VERSION 21112 *** C:\Users\Michael Tirohn\Desktop\HRAs\14283 North
Fontana\14283 Shea *** 03/07/22
*** AERMET - VERSION 16216 ***
*** 09:29:37

PAGE 477

*** MODELOPTs: RegDEFAULT CONC ELEV URBAN ADJ_U*

* SOURCE EMISSION RATE SCALARS WHICH VARY DIURNALLY AND BY DAY OF WEEK
(HRDOW) *

SOURCE ID = L0005218 ; SOURCE TYPE = VOLUME :
HOUR SCALAR HOUR SCALAR HOUR SCALAR HOUR SCALAR HOUR SCALAR HOUR
SCALAR HOUR SCALAR HOUR SCALAR

DAY OF WEEK = WEEKDAY

1 .0000E+00 2 .0000E+00 3 .0000E+00 4 .0000E+00 5 .0000E+00 6
.0000E+00 7 .0000E+00 8 .0000E+00
9 .1000E+01 10 .1000E+01 11 .1000E+01 12 .1000E+01 13 .1000E+01 14
.1000E+01 15 .1000E+01 16 .1000E+01
17 .0000E+00 18 .0000E+00 19 .0000E+00 20 .0000E+00 21 .0000E+00 22
.0000E+00 23 .0000E+00 24 .0000E+00

DAY OF WEEK = SATURDAY

1 .0000E+00 2 .0000E+00 3 .0000E+00 4 .0000E+00 5 .0000E+00 6
.0000E+00 7 .0000E+00 8 .0000E+00
9 .0000E+00 10 .0000E+00 11 .0000E+00 12 .0000E+00 13 .0000E+00 14
.0000E+00 15 .0000E+00 16 .0000E+00
17 .0000E+00 18 .0000E+00 19 .0000E+00 20 .0000E+00 21 .0000E+00 22
.0000E+00 23 .0000E+00 24 .0000E+00

DAY OF WEEK = SUNDAY

1 .0000E+00 2 .0000E+00 3 .0000E+00 4 .0000E+00 5 .0000E+00 6
.0000E+00 7 .0000E+00 8 .0000E+00
9 .0000E+00 10 .0000E+00 11 .0000E+00 12 .0000E+00 13 .0000E+00 14
.0000E+00 15 .0000E+00 16 .0000E+00
17 .0000E+00 18 .0000E+00 19 .0000E+00 20 .0000E+00 21 .0000E+00 22
.0000E+00 23 .0000E+00 24 .0000E+00

*** AERMOD - VERSION 21112 *** C:\Users\Michael Tirohn\Desktop\HRAs\14283 North
Fontana\14283 Shea *** 03/07/22
*** AERMET - VERSION 16216 ***
*** 09:29:37

PAGE 478

*** MODELOPTs: RegDEFAULT CONC ELEV URBAN ADJ_U*

* SOURCE EMISSION RATE SCALARS WHICH VARY DIURNALLY AND BY DAY OF WEEK
(HRDOW) *

SOURCE ID = L0005219 ; SOURCE TYPE = VOLUME :
HOUR SCALAR HOUR SCALAR HOUR SCALAR HOUR SCALAR HOUR SCALAR HOUR
SCALAR HOUR SCALAR HOUR SCALAR

DAY OF WEEK = WEEKDAY

1 .0000E+00 2 .0000E+00 3 .0000E+00 4 .0000E+00 5 .0000E+00 6
.0000E+00 7 .0000E+00 8 .0000E+00
9 .1000E+01 10 .1000E+01 11 .1000E+01 12 .1000E+01 13 .1000E+01 14
.1000E+01 15 .1000E+01 16 .1000E+01
17 .0000E+00 18 .0000E+00 19 .0000E+00 20 .0000E+00 21 .0000E+00 22
.0000E+00 23 .0000E+00 24 .0000E+00

DAY OF WEEK = SATURDAY

1 .0000E+00 2 .0000E+00 3 .0000E+00 4 .0000E+00 5 .0000E+00 6
.0000E+00 7 .0000E+00 8 .0000E+00
9 .0000E+00 10 .0000E+00 11 .0000E+00 12 .0000E+00 13 .0000E+00 14
.0000E+00 15 .0000E+00 16 .0000E+00
17 .0000E+00 18 .0000E+00 19 .0000E+00 20 .0000E+00 21 .0000E+00 22
.0000E+00 23 .0000E+00 24 .0000E+00

DAY OF WEEK = SUNDAY

1 .0000E+00 2 .0000E+00 3 .0000E+00 4 .0000E+00 5 .0000E+00 6
.0000E+00 7 .0000E+00 8 .0000E+00
9 .0000E+00 10 .0000E+00 11 .0000E+00 12 .0000E+00 13 .0000E+00 14
.0000E+00 15 .0000E+00 16 .0000E+00
17 .0000E+00 18 .0000E+00 19 .0000E+00 20 .0000E+00 21 .0000E+00 22
.0000E+00 23 .0000E+00 24 .0000E+00

*** AERMOD - VERSION 21112 *** C:\Users\Michael Tirohn\Desktop\HRAs\14283 North
Fontana\14283 Shea *** 03/07/22

*** AERMET - VERSION 16216 ***

09:29:37

PAGE 479

*** MODELOPTs: RegDFAULT CONC ELEV URBAN ADJ_U*

* SOURCE EMISSION RATE SCALARS WHICH VARY DIURNALLY AND BY DAY OF WEEK
(HRDOW) *

SOURCE ID = L0005220 ; SOURCE TYPE = VOLUME :
HOUR SCALAR HOUR SCALAR HOUR SCALAR HOUR SCALAR HOUR SCALAR HOUR
SCALAR HOUR SCALAR HOUR SCALAR

DAY OF WEEK = WEEKDAY

1 .0000E+00 2 .0000E+00 3 .0000E+00 4 .0000E+00 5 .0000E+00 6
.0000E+00 7 .0000E+00 8 .0000E+00
9 .1000E+01 10 .1000E+01 11 .1000E+01 12 .1000E+01 13 .1000E+01 14
.1000E+01 15 .1000E+01 16 .1000E+01
17 .0000E+00 18 .0000E+00 19 .0000E+00 20 .0000E+00 21 .0000E+00 22
.0000E+00 23 .0000E+00 24 .0000E+00

DAY OF WEEK = SATURDAY

1 .0000E+00 2 .0000E+00 3 .0000E+00 4 .0000E+00 5 .0000E+00 6
.0000E+00 7 .0000E+00 8 .0000E+00
9 .0000E+00 10 .0000E+00 11 .0000E+00 12 .0000E+00 13 .0000E+00 14
.0000E+00 15 .0000E+00 16 .0000E+00
17 .0000E+00 18 .0000E+00 19 .0000E+00 20 .0000E+00 21 .0000E+00 22
.0000E+00 23 .0000E+00 24 .0000E+00

DAY OF WEEK = SUNDAY

1 .0000E+00 2 .0000E+00 3 .0000E+00 4 .0000E+00 5 .0000E+00 6
.0000E+00 7 .0000E+00 8 .0000E+00
9 .0000E+00 10 .0000E+00 11 .0000E+00 12 .0000E+00 13 .0000E+00 14
.0000E+00 15 .0000E+00 16 .0000E+00
17 .0000E+00 18 .0000E+00 19 .0000E+00 20 .0000E+00 21 .0000E+00 22
.0000E+00 23 .0000E+00 24 .0000E+00

*** AERMOD - VERSION 21112 *** C:\Users\Michael Tirohn\Desktop\HRAs\14283 North
Fontana\14283 Shea *** 03/07/22

PAGE 480

*** MODELOPTs: RegDEFAULT CONC ELEV URBAN ADJ_U*

* SOURCE EMISSION RATE SCALARS WHICH VARY DIURNALLY AND BY DAY OF WEEK (HRDOW) *

SOURCE ID = L0005221 ; SOURCE TYPE = VOLUME :
HOUR SCALAR HOUR SCALAR HOUR SCALAR HOUR SCALAR HOUR SCALAR HOUR
SCALAR HOUR SCALAR HOUR SCALAR

DAY OF WEEK = WEEKDAY
1 .0000E+00 2 .0000E+00 3 .0000E+00 4 .0000E+00 5 .0000E+00 6
.0000E+00 7 .0000E+00 8 .0000E+00
9 .1000E+01 10 .1000E+01 11 .1000E+01 12 .1000E+01 13 .1000E+01 14
.1000E+01 15 .1000E+01 16 .1000E+01
17 .0000E+00 18 .0000E+00 19 .0000E+00 20 .0000E+00 21 .0000E+00 22
.0000E+00 23 .0000E+00 24 .0000E+00

DAY OF WEEK = SATURDAY
1 .0000E+00 2 .0000E+00 3 .0000E+00 4 .0000E+00 5 .0000E+00 6
.0000E+00 7 .0000E+00 8 .0000E+00
9 .0000E+00 10 .0000E+00 11 .0000E+00 12 .0000E+00 13 .0000E+00 14
.0000E+00 15 .0000E+00 16 .0000E+00
17 .0000E+00 18 .0000E+00 19 .0000E+00 20 .0000E+00 21 .0000E+00 22
.0000E+00 23 .0000E+00 24 .0000E+00

DAY OF WEEK = SUNDAY
1 .0000E+00 2 .0000E+00 3 .0000E+00 4 .0000E+00 5 .0000E+00 6
.0000E+00 7 .0000E+00 8 .0000E+00
9 .0000E+00 10 .0000E+00 11 .0000E+00 12 .0000E+00 13 .0000E+00 14
.0000E+00 15 .0000E+00 16 .0000E+00
17 .0000E+00 18 .0000E+00 19 .0000E+00 20 .0000E+00 21 .0000E+00 22
.0000E+00 23 .0000E+00 24 .0000E+00

*** AERMOD - VERSION 21112 *** C:\Users\Michael Tirohn\Desktop\HRAs\14283 North
Fontana\14283 Shea *** 03/07/22
*** AERMET - VERSION 16216 ***

PAGE 481

*** MODELOPTs: RegDEFAULT CONC ELEV URBAN ADJ_U*

* SOURCE EMISSION RATE SCALARS WHICH VARY DIURNALLY AND BY DAY OF WEEK (HRDOW) *

SOURCE ID = L0005222 ; SOURCE TYPE = VOLUME :
HOUR SCALAR HOUR SCALAR HOUR SCALAR HOUR SCALAR HOUR SCALAR HOUR
SCALAR HOUR SCALAR HOUR SCALAR

DAY OF WEEK = WEEKDAY
1 .0000E+00 2 .0000E+00 3 .0000E+00 4 .0000E+00 5 .0000E+00 6
.0000E+00 7 .0000E+00 8 .0000E+00
9 .1000E+01 10 .1000E+01 11 .1000E+01 12 .1000E+01 13 .1000E+01 14
.1000E+01 15 .1000E+01 16 .1000E+01
17 .0000E+00 18 .0000E+00 19 .0000E+00 20 .0000E+00 21 .0000E+00 22
.0000E+00 23 .0000E+00 24 .0000E+00

DAY OF WEEK = SATURDAY
1 .0000E+00 2 .0000E+00 3 .0000E+00 4 .0000E+00 5 .0000E+00 6
.0000E+00 7 .0000E+00 8 .0000E+00
9 .0000E+00 10 .0000E+00 11 .0000E+00 12 .0000E+00 13 .0000E+00 14
.0000E+00 15 .0000E+00 16 .0000E+00
17 .0000E+00 18 .0000E+00 19 .0000E+00 20 .0000E+00 21 .0000E+00 22
.0000E+00 23 .0000E+00 24 .0000E+00

DAY OF WEEK = SUNDAY

1 .0000E+00 2 .0000E+00 3 .0000E+00 4 .0000E+00 5 .0000E+00 6
.0000E+00 7 .0000E+00 8 .0000E+00
9 .0000E+00 10 .0000E+00 11 .0000E+00 12 .0000E+00 13 .0000E+00 14
.0000E+00 15 .0000E+00 16 .0000E+00
17 .0000E+00 18 .0000E+00 19 .0000E+00 20 .0000E+00 21 .0000E+00 22
.0000E+00 23 .0000E+00 24 .0000E+00

*** AERMOD - VERSION 21112 *** C:\Users\Michael Tirohn\Desktop\HRAs\14283 North
Fontana\14283 Shea *** 03/07/22

*** AERMET - VERSION 16216 ***

09:29:37

PAGE 482

*** MODELOPTs: RegDFAULT CONC ELEV URBAN ADJ_U*

* SOURCE EMISSION RATE SCALARS WHICH VARY DIURNALLY AND BY DAY OF WEEK
(HRDOW) *

SOURCE ID = L0005223 ; SOURCE TYPE = VOLUME :
HOUR SCALAR HOUR SCALAR HOUR SCALAR HOUR SCALAR HOUR SCALAR HOUR
SCALAR HOUR SCALAR HOUR SCALAR

DAY OF WEEK = WEEKDAY

1 .0000E+00 2 .0000E+00 3 .0000E+00 4 .0000E+00 5 .0000E+00 6
.0000E+00 7 .0000E+00 8 .0000E+00
9 .1000E+01 10 .1000E+01 11 .1000E+01 12 .1000E+01 13 .1000E+01 14
.1000E+01 15 .1000E+01 16 .1000E+01
17 .0000E+00 18 .0000E+00 19 .0000E+00 20 .0000E+00 21 .0000E+00 22
.0000E+00 23 .0000E+00 24 .0000E+00

DAY OF WEEK = SATURDAY

1 .0000E+00 2 .0000E+00 3 .0000E+00 4 .0000E+00 5 .0000E+00 6
.0000E+00 7 .0000E+00 8 .0000E+00
9 .0000E+00 10 .0000E+00 11 .0000E+00 12 .0000E+00 13 .0000E+00 14
.0000E+00 15 .0000E+00 16 .0000E+00
17 .0000E+00 18 .0000E+00 19 .0000E+00 20 .0000E+00 21 .0000E+00 22
.0000E+00 23 .0000E+00 24 .0000E+00

DAY OF WEEK = SUNDAY

1 .0000E+00 2 .0000E+00 3 .0000E+00 4 .0000E+00 5 .0000E+00 6
.0000E+00 7 .0000E+00 8 .0000E+00
9 .0000E+00 10 .0000E+00 11 .0000E+00 12 .0000E+00 13 .0000E+00 14
.0000E+00 15 .0000E+00 16 .0000E+00
17 .0000E+00 18 .0000E+00 19 .0000E+00 20 .0000E+00 21 .0000E+00 22
.0000E+00 23 .0000E+00 24 .0000E+00

*** AERMOD - VERSION 21112 *** C:\Users\Michael Tirohn\Desktop\HRAs\14283 North
Fontana\14283 Shea *** 03/07/22

*** AERMET - VERSION 16216 ***

09:29:37

PAGE 483

*** MODELOPTs: RegDFAULT CONC ELEV URBAN ADJ_U*

* SOURCE EMISSION RATE SCALARS WHICH VARY DIURNALLY AND BY DAY OF WEEK
(HRDOW) *

SOURCE ID = L0005224 ; SOURCE TYPE = VOLUME :
HOUR SCALAR HOUR SCALAR HOUR SCALAR HOUR SCALAR HOUR SCALAR HOUR
SCALAR HOUR SCALAR HOUR SCALAR

DAY OF WEEK = WEEKDAY

1 .0000E+00 2 .0000E+00 3 .0000E+00 4 .0000E+00 5 .0000E+00 6
.0000E+00 7 .0000E+00 8 .0000E+00
9 .1000E+01 10 .1000E+01 11 .1000E+01 12 .1000E+01 13 .1000E+01 14
.1000E+01 15 .1000E+01 16 .1000E+01
17 .0000E+00 18 .0000E+00 19 .0000E+00 20 .0000E+00 21 .0000E+00 22
.0000E+00 23 .0000E+00 24 .0000E+00

DAY OF WEEK = SATURDAY

1 .0000E+00 2 .0000E+00 3 .0000E+00 4 .0000E+00 5 .0000E+00 6
.0000E+00 7 .0000E+00 8 .0000E+00
9 .0000E+00 10 .0000E+00 11 .0000E+00 12 .0000E+00 13 .0000E+00 14
.0000E+00 15 .0000E+00 16 .0000E+00
17 .0000E+00 18 .0000E+00 19 .0000E+00 20 .0000E+00 21 .0000E+00 22
.0000E+00 23 .0000E+00 24 .0000E+00

DAY OF WEEK = SUNDAY

1 .0000E+00 2 .0000E+00 3 .0000E+00 4 .0000E+00 5 .0000E+00 6
.0000E+00 7 .0000E+00 8 .0000E+00
9 .0000E+00 10 .0000E+00 11 .0000E+00 12 .0000E+00 13 .0000E+00 14
.0000E+00 15 .0000E+00 16 .0000E+00
17 .0000E+00 18 .0000E+00 19 .0000E+00 20 .0000E+00 21 .0000E+00 22
.0000E+00 23 .0000E+00 24 .0000E+00

*** AERMOD - VERSION 21112 *** C:\Users\Michael Tirohn\Desktop\HRAs\14283 North
Fontana\14283 Shea *** 03/07/22
*** AERMET - VERSION 16216 ***
*** 09:29:37

PAGE 484

*** MODELOPTs: RegDFAULT CONC ELEV URBAN ADJ_U*

* SOURCE EMISSION RATE SCALARS WHICH VARY DIURNALLY AND BY DAY OF WEEK
(HRDOW) *

SOURCE ID = L0005225 ; SOURCE TYPE = VOLUME :
HOUR SCALAR HOUR SCALAR HOUR SCALAR HOUR SCALAR HOUR SCALAR HOUR
SCALAR HOUR SCALAR HOUR SCALAR

DAY OF WEEK = WEEKDAY

1 .0000E+00 2 .0000E+00 3 .0000E+00 4 .0000E+00 5 .0000E+00 6
.0000E+00 7 .0000E+00 8 .0000E+00
9 .1000E+01 10 .1000E+01 11 .1000E+01 12 .1000E+01 13 .1000E+01 14
.1000E+01 15 .1000E+01 16 .1000E+01
17 .0000E+00 18 .0000E+00 19 .0000E+00 20 .0000E+00 21 .0000E+00 22
.0000E+00 23 .0000E+00 24 .0000E+00

DAY OF WEEK = SATURDAY

1 .0000E+00 2 .0000E+00 3 .0000E+00 4 .0000E+00 5 .0000E+00 6
.0000E+00 7 .0000E+00 8 .0000E+00
9 .0000E+00 10 .0000E+00 11 .0000E+00 12 .0000E+00 13 .0000E+00 14
.0000E+00 15 .0000E+00 16 .0000E+00
17 .0000E+00 18 .0000E+00 19 .0000E+00 20 .0000E+00 21 .0000E+00 22
.0000E+00 23 .0000E+00 24 .0000E+00

DAY OF WEEK = SUNDAY

1 .0000E+00 2 .0000E+00 3 .0000E+00 4 .0000E+00 5 .0000E+00 6
.0000E+00 7 .0000E+00 8 .0000E+00
9 .0000E+00 10 .0000E+00 11 .0000E+00 12 .0000E+00 13 .0000E+00 14
.0000E+00 15 .0000E+00 16 .0000E+00
17 .0000E+00 18 .0000E+00 19 .0000E+00 20 .0000E+00 21 .0000E+00 22
.0000E+00 23 .0000E+00 24 .0000E+00

*** AERMOD - VERSION 21112 *** C:\Users\Michael Tirohn\Desktop\HRAs\14283 North
Fontana\14283 Shea *** 03/07/22
*** AERMET - VERSION 16216 ***
*** 09:29:37

PAGE 485

*** MODELOPTs: RegDFAULT CONC ELEV URBAN ADJ_U*

* SOURCE EMISSION RATE SCALARS WHICH VARY DIURNALLY AND BY DAY OF WEEK
(HRDOW) *

SOURCE ID = L0005226 ; SOURCE TYPE = VOLUME :
HOUR SCALAR HOUR SCALAR HOUR SCALAR HOUR SCALAR HOUR SCALAR HOUR
SCALAR HOUR SCALAR HOUR SCALAR

DAY OF WEEK = WEEKDAY

1	.0000E+00	2	.0000E+00	3	.0000E+00	4	.0000E+00	5	.0000E+00	6	
	.0000E+00	7	.0000E+00	8	.0000E+00						
9	.1000E+01	10	.1000E+01	11	.1000E+01	12	.1000E+01	13	.1000E+01	14	
	.1000E+01	15	.1000E+01	16	.1000E+01						
17	.0000E+00	18	.0000E+00	19	.0000E+00	20	.0000E+00	21	.0000E+00	22	
	.0000E+00	23	.0000E+00	24	.0000E+00						

DAY OF WEEK = SATURDAY

1	.0000E+00	2	.0000E+00	3	.0000E+00	4	.0000E+00	5	.0000E+00	6	
	.0000E+00	7	.0000E+00	8	.0000E+00						
9	.0000E+00	10	.0000E+00	11	.0000E+00	12	.0000E+00	13	.0000E+00	14	
	.0000E+00	15	.0000E+00	16	.0000E+00						
17	.0000E+00	18	.0000E+00	19	.0000E+00	20	.0000E+00	21	.0000E+00	22	
	.0000E+00	23	.0000E+00	24	.0000E+00						

DAY OF WEEK = SUNDAY

1	.0000E+00	2	.0000E+00	3	.0000E+00	4	.0000E+00	5	.0000E+00	6	
	.0000E+00	7	.0000E+00	8	.0000E+00						
9	.0000E+00	10	.0000E+00	11	.0000E+00	12	.0000E+00	13	.0000E+00	14	
	.0000E+00	15	.0000E+00	16	.0000E+00						
17	.0000E+00	18	.0000E+00	19	.0000E+00	20	.0000E+00	21	.0000E+00	22	
	.0000E+00	23	.0000E+00	24	.0000E+00						

*** AERMOD - VERSION 21112 *** C:\Users\Michael Tirohn\Desktop\HRAs\14283 North
 Fontana\14283 Shea *** 03/07/22

*** AERMET - VERSION 16216 ***

*** 09:29:37

PAGE 486

*** MODELOPTs: RegDFAULT CONC ELEV URBAN ADJ_U*

* SOURCE EMISSION RATE SCALARS WHICH VARY DIURNALLY AND BY DAY OF WEEK
 (HRDOW) *

SOURCE ID = L0005227 ; SOURCE TYPE = VOLUME :
 HOUR SCALAR HOUR SCALAR HOUR SCALAR HOUR SCALAR HOUR SCALAR HOUR
 SCALAR HOUR SCALAR HOUR SCALAR

DAY OF WEEK = WEEKDAY

1	.0000E+00	2	.0000E+00	3	.0000E+00	4	.0000E+00	5	.0000E+00	6	
	.0000E+00	7	.0000E+00	8	.0000E+00						
9	.1000E+01	10	.1000E+01	11	.1000E+01	12	.1000E+01	13	.1000E+01	14	
	.1000E+01	15	.1000E+01	16	.1000E+01						
17	.0000E+00	18	.0000E+00	19	.0000E+00	20	.0000E+00	21	.0000E+00	22	
	.0000E+00	23	.0000E+00	24	.0000E+00						

DAY OF WEEK = SATURDAY

1	.0000E+00	2	.0000E+00	3	.0000E+00	4	.0000E+00	5	.0000E+00	6	
	.0000E+00	7	.0000E+00	8	.0000E+00						
9	.0000E+00	10	.0000E+00	11	.0000E+00	12	.0000E+00	13	.0000E+00	14	
	.0000E+00	15	.0000E+00	16	.0000E+00						
17	.0000E+00	18	.0000E+00	19	.0000E+00	20	.0000E+00	21	.0000E+00	22	
	.0000E+00	23	.0000E+00	24	.0000E+00						

DAY OF WEEK = SUNDAY

1	.0000E+00	2	.0000E+00	3	.0000E+00	4	.0000E+00	5	.0000E+00	6	
	.0000E+00	7	.0000E+00	8	.0000E+00						
9	.0000E+00	10	.0000E+00	11	.0000E+00	12	.0000E+00	13	.0000E+00	14	
	.0000E+00	15	.0000E+00	16	.0000E+00						
17	.0000E+00	18	.0000E+00	19	.0000E+00	20	.0000E+00	21	.0000E+00	22	
	.0000E+00	23	.0000E+00	24	.0000E+00						

*** AERMOD - VERSION 21112 *** C:\Users\Michael Tirohn\Desktop\HRAs\14283 North
 Fontana\14283 Shea *** 03/07/22

*** AERMET - VERSION 16216 ***

*** 09:29:37

PAGE 487

*** MODELOPTs: RegDFAULT CONC ELEV URBAN ADJ_U*

* SOURCE EMISSION RATE SCALARS WHICH VARY DIURNALLY AND BY DAY OF WEEK (HRDOW) *

SOURCE ID = L0005228 ; SOURCE TYPE = VOLUME :
 HOUR SCALAR HOUR SCALAR HOUR SCALAR HOUR SCALAR HOUR SCALAR HOUR
 SCALAR HOUR SCALAR HOUR SCALAR

DAY OF WEEK = WEEKDAY

1 .0000E+00 2 .0000E+00 3 .0000E+00 4 .0000E+00 5 .0000E+00 6
 .0000E+00 7 .0000E+00 8 .0000E+00
 9 .1000E+01 10 .1000E+01 11 .1000E+01 12 .1000E+01 13 .1000E+01 14
 .1000E+01 15 .1000E+01 16 .1000E+01
 17 .0000E+00 18 .0000E+00 19 .0000E+00 20 .0000E+00 21 .0000E+00 22
 .0000E+00 23 .0000E+00 24 .0000E+00

DAY OF WEEK = SATURDAY

1 .0000E+00 2 .0000E+00 3 .0000E+00 4 .0000E+00 5 .0000E+00 6
 .0000E+00 7 .0000E+00 8 .0000E+00
 9 .0000E+00 10 .0000E+00 11 .0000E+00 12 .0000E+00 13 .0000E+00 14
 .0000E+00 15 .0000E+00 16 .0000E+00
 17 .0000E+00 18 .0000E+00 19 .0000E+00 20 .0000E+00 21 .0000E+00 22
 .0000E+00 23 .0000E+00 24 .0000E+00

DAY OF WEEK = SUNDAY

1 .0000E+00 2 .0000E+00 3 .0000E+00 4 .0000E+00 5 .0000E+00 6
 .0000E+00 7 .0000E+00 8 .0000E+00
 9 .0000E+00 10 .0000E+00 11 .0000E+00 12 .0000E+00 13 .0000E+00 14
 .0000E+00 15 .0000E+00 16 .0000E+00
 17 .0000E+00 18 .0000E+00 19 .0000E+00 20 .0000E+00 21 .0000E+00 22
 .0000E+00 23 .0000E+00 24 .0000E+00

*** AERMOD - VERSION 21112 *** C:\Users\Michael Tirohn\Desktop\HRAs\14283 North
 Fontana\14283 Shea *** 03/07/22

*** AERMET - VERSION 16216 ***

*** 09:29:37

PAGE 488

*** MODELOPTs: RegDFAULT CONC ELEV URBAN ADJ_U*

* SOURCE EMISSION RATE SCALARS WHICH VARY DIURNALLY AND BY DAY OF WEEK (HRDOW) *

SOURCE ID = L0005229 ; SOURCE TYPE = VOLUME :
 HOUR SCALAR HOUR SCALAR HOUR SCALAR HOUR SCALAR HOUR SCALAR HOUR
 SCALAR HOUR SCALAR HOUR SCALAR

DAY OF WEEK = WEEKDAY

1 .0000E+00 2 .0000E+00 3 .0000E+00 4 .0000E+00 5 .0000E+00 6
 .0000E+00 7 .0000E+00 8 .0000E+00
 9 .1000E+01 10 .1000E+01 11 .1000E+01 12 .1000E+01 13 .1000E+01 14
 .1000E+01 15 .1000E+01 16 .1000E+01
 17 .0000E+00 18 .0000E+00 19 .0000E+00 20 .0000E+00 21 .0000E+00 22
 .0000E+00 23 .0000E+00 24 .0000E+00

DAY OF WEEK = SATURDAY

1 .0000E+00 2 .0000E+00 3 .0000E+00 4 .0000E+00 5 .0000E+00 6
 .0000E+00 7 .0000E+00 8 .0000E+00
 9 .0000E+00 10 .0000E+00 11 .0000E+00 12 .0000E+00 13 .0000E+00 14
 .0000E+00 15 .0000E+00 16 .0000E+00
 17 .0000E+00 18 .0000E+00 19 .0000E+00 20 .0000E+00 21 .0000E+00 22
 .0000E+00 23 .0000E+00 24 .0000E+00

DAY OF WEEK = SUNDAY

1 .0000E+00 2 .0000E+00 3 .0000E+00 4 .0000E+00 5 .0000E+00 6
 .0000E+00 7 .0000E+00 8 .0000E+00
 9 .0000E+00 10 .0000E+00 11 .0000E+00 12 .0000E+00 13 .0000E+00 14
 .0000E+00 15 .0000E+00 16 .0000E+00
 17 .0000E+00 18 .0000E+00 19 .0000E+00 20 .0000E+00 21 .0000E+00 22
 .0000E+00

.0000E+00 23 .0000E+00 24 .0000E+00
*** AERMOD - VERSION 21112 *** C:\Users\Michael Tirohn\Desktop\HRAs\14283 North
Fontana\14283 Shea *** 03/07/22
*** AERMET - VERSION 16216 ***
*** 09:29:37

PAGE 489

*** MODELOPTs: RegDEFAULT CONC ELEV URBAN ADJ_U*

* SOURCE EMISSION RATE SCALARS WHICH VARY DIURNALLY AND BY DAY OF WEEK
(HRDOW) *

SOURCE ID = L0005230 ; SOURCE TYPE = VOLUME :
HOUR SCALAR HOUR SCALAR HOUR SCALAR HOUR SCALAR HOUR SCALAR HOUR
SCALAR HOUR SCALAR HOUR SCALAR

DAY OF WEEK = WEEKDAY

1 .0000E+00 2 .0000E+00 3 .0000E+00 4 .0000E+00 5 .0000E+00 6
.0000E+00 7 .0000E+00 8 .0000E+00
9 .1000E+01 10 .1000E+01 11 .1000E+01 12 .1000E+01 13 .1000E+01 14
.1000E+01 15 .1000E+01 16 .1000E+01
17 .0000E+00 18 .0000E+00 19 .0000E+00 20 .0000E+00 21 .0000E+00 22
.0000E+00 23 .0000E+00 24 .0000E+00

DAY OF WEEK = SATURDAY

1 .0000E+00 2 .0000E+00 3 .0000E+00 4 .0000E+00 5 .0000E+00 6
.0000E+00 7 .0000E+00 8 .0000E+00
9 .0000E+00 10 .0000E+00 11 .0000E+00 12 .0000E+00 13 .0000E+00 14
.0000E+00 15 .0000E+00 16 .0000E+00
17 .0000E+00 18 .0000E+00 19 .0000E+00 20 .0000E+00 21 .0000E+00 22
.0000E+00 23 .0000E+00 24 .0000E+00

DAY OF WEEK = SUNDAY

1 .0000E+00 2 .0000E+00 3 .0000E+00 4 .0000E+00 5 .0000E+00 6
.0000E+00 7 .0000E+00 8 .0000E+00
9 .0000E+00 10 .0000E+00 11 .0000E+00 12 .0000E+00 13 .0000E+00 14
.0000E+00 15 .0000E+00 16 .0000E+00
17 .0000E+00 18 .0000E+00 19 .0000E+00 20 .0000E+00 21 .0000E+00 22
.0000E+00 23 .0000E+00 24 .0000E+00

*** AERMOD - VERSION 21112 *** C:\Users\Michael Tirohn\Desktop\HRAs\14283 North
Fontana\14283 Shea *** 03/07/22
*** AERMET - VERSION 16216 ***
*** 09:29:37

PAGE 490

*** MODELOPTs: RegDEFAULT CONC ELEV URBAN ADJ_U*

* SOURCE EMISSION RATE SCALARS WHICH VARY DIURNALLY AND BY DAY OF WEEK
(HRDOW) *

SOURCE ID = L0005231 ; SOURCE TYPE = VOLUME :
HOUR SCALAR HOUR SCALAR HOUR SCALAR HOUR SCALAR HOUR SCALAR HOUR
SCALAR HOUR SCALAR HOUR SCALAR

DAY OF WEEK = WEEKDAY

1 .0000E+00 2 .0000E+00 3 .0000E+00 4 .0000E+00 5 .0000E+00 6
.0000E+00 7 .0000E+00 8 .0000E+00
9 .1000E+01 10 .1000E+01 11 .1000E+01 12 .1000E+01 13 .1000E+01 14
.1000E+01 15 .1000E+01 16 .1000E+01
17 .0000E+00 18 .0000E+00 19 .0000E+00 20 .0000E+00 21 .0000E+00 22
.0000E+00 23 .0000E+00 24 .0000E+00

DAY OF WEEK = SATURDAY

1 .0000E+00 2 .0000E+00 3 .0000E+00 4 .0000E+00 5 .0000E+00 6
.0000E+00 7 .0000E+00 8 .0000E+00
9 .0000E+00 10 .0000E+00 11 .0000E+00 12 .0000E+00 13 .0000E+00 14
.0000E+00 15 .0000E+00 16 .0000E+00

17 .0000E+00 18 .0000E+00 19 .0000E+00 20 .0000E+00 21 .0000E+00 22
.0000E+00 23 .0000E+00 24 .0000E+00

DAY OF WEEK = SUNDAY

1 .0000E+00 2 .0000E+00 3 .0000E+00 4 .0000E+00 5 .0000E+00 6
.0000E+00 7 .0000E+00 8 .0000E+00
9 .0000E+00 10 .0000E+00 11 .0000E+00 12 .0000E+00 13 .0000E+00 14
.0000E+00 15 .0000E+00 16 .0000E+00
17 .0000E+00 18 .0000E+00 19 .0000E+00 20 .0000E+00 21 .0000E+00 22
.0000E+00 23 .0000E+00 24 .0000E+00

*** AERMOD - VERSION 21112 *** C:\Users\Michael Tirohn\Desktop\HRAs\14283 North
Fontana\14283 Shea *** 03/07/22

*** AERMET - VERSION 16216 ***

*** 09:29:37

PAGE 491

*** MODELOPTs: RegDFAULT CONC ELEV URBAN ADJ_U*

* SOURCE EMISSION RATE SCALARS WHICH VARY DIURNALLY AND BY DAY OF WEEK
(HRDOW) *

SOURCE ID = L0005232 ; SOURCE TYPE = VOLUME :
HOUR SCALAR HOUR SCALAR HOUR SCALAR HOUR SCALAR HOUR SCALAR HOUR
SCALAR HOUR SCALAR HOUR SCALAR

DAY OF WEEK = WEEKDAY

1 .0000E+00 2 .0000E+00 3 .0000E+00 4 .0000E+00 5 .0000E+00 6
.0000E+00 7 .0000E+00 8 .0000E+00
9 .1000E+01 10 .1000E+01 11 .1000E+01 12 .1000E+01 13 .1000E+01 14
.1000E+01 15 .1000E+01 16 .1000E+01
17 .0000E+00 18 .0000E+00 19 .0000E+00 20 .0000E+00 21 .0000E+00 22
.0000E+00 23 .0000E+00 24 .0000E+00

DAY OF WEEK = SATURDAY

1 .0000E+00 2 .0000E+00 3 .0000E+00 4 .0000E+00 5 .0000E+00 6
.0000E+00 7 .0000E+00 8 .0000E+00
9 .0000E+00 10 .0000E+00 11 .0000E+00 12 .0000E+00 13 .0000E+00 14
.0000E+00 15 .0000E+00 16 .0000E+00
17 .0000E+00 18 .0000E+00 19 .0000E+00 20 .0000E+00 21 .0000E+00 22
.0000E+00 23 .0000E+00 24 .0000E+00

DAY OF WEEK = SUNDAY

1 .0000E+00 2 .0000E+00 3 .0000E+00 4 .0000E+00 5 .0000E+00 6
.0000E+00 7 .0000E+00 8 .0000E+00
9 .0000E+00 10 .0000E+00 11 .0000E+00 12 .0000E+00 13 .0000E+00 14
.0000E+00 15 .0000E+00 16 .0000E+00
17 .0000E+00 18 .0000E+00 19 .0000E+00 20 .0000E+00 21 .0000E+00 22
.0000E+00 23 .0000E+00 24 .0000E+00

*** AERMOD - VERSION 21112 *** C:\Users\Michael Tirohn\Desktop\HRAs\14283 North
Fontana\14283 Shea *** 03/07/22

*** AERMET - VERSION 16216 ***

*** 09:29:37

PAGE 492

*** MODELOPTs: RegDFAULT CONC ELEV URBAN ADJ_U*

* SOURCE EMISSION RATE SCALARS WHICH VARY DIURNALLY AND BY DAY OF WEEK
(HRDOW) *

SOURCE ID = L0005233 ; SOURCE TYPE = VOLUME :
HOUR SCALAR HOUR SCALAR HOUR SCALAR HOUR SCALAR HOUR SCALAR HOUR
SCALAR HOUR SCALAR HOUR SCALAR

DAY OF WEEK = WEEKDAY

1 .0000E+00 2 .0000E+00 3 .0000E+00 4 .0000E+00 5 .0000E+00 6
.0000E+00 7 .0000E+00 8 .0000E+00
9 .1000E+01 10 .1000E+01 11 .1000E+01 12 .1000E+01 13 .1000E+01 14

.1000E+01 15 .1000E+01 16 .1000E+01
17 .0000E+00 18 .0000E+00 19 .0000E+00 20 .0000E+00 21 .0000E+00 22
.0000E+00 23 .0000E+00 24 .0000E+00

DAY OF WEEK = SATURDAY

1 .0000E+00 2 .0000E+00 3 .0000E+00 4 .0000E+00 5 .0000E+00 6
.0000E+00 7 .0000E+00 8 .0000E+00
9 .0000E+00 10 .0000E+00 11 .0000E+00 12 .0000E+00 13 .0000E+00 14
.0000E+00 15 .0000E+00 16 .0000E+00
17 .0000E+00 18 .0000E+00 19 .0000E+00 20 .0000E+00 21 .0000E+00 22
.0000E+00 23 .0000E+00 24 .0000E+00

DAY OF WEEK = SUNDAY

1 .0000E+00 2 .0000E+00 3 .0000E+00 4 .0000E+00 5 .0000E+00 6
.0000E+00 7 .0000E+00 8 .0000E+00
9 .0000E+00 10 .0000E+00 11 .0000E+00 12 .0000E+00 13 .0000E+00 14
.0000E+00 15 .0000E+00 16 .0000E+00
17 .0000E+00 18 .0000E+00 19 .0000E+00 20 .0000E+00 21 .0000E+00 22
.0000E+00 23 .0000E+00 24 .0000E+00

*** AERMOD - VERSION 21112 *** C:\Users\Michael Tirohn\Desktop\HRAs\14283 North
Fontana\14283 Shea *** 03/07/22

*** AERMET - VERSION 16216 ***

09:29:37

PAGE 493

*** MODELOPTs: RegDFAULT CONC ELEV URBAN ADJ_U*

* SOURCE EMISSION RATE SCALARS WHICH VARY DIURNALLY AND BY DAY OF WEEK
(HRDOW) *

SOURCE ID = L0005234 ; SOURCE TYPE = VOLUME :
HOUR SCALAR HOUR SCALAR HOUR SCALAR HOUR SCALAR HOUR SCALAR HOUR
SCALAR HOUR SCALAR HOUR SCALAR

DAY OF WEEK = WEEKDAY

1 .0000E+00 2 .0000E+00 3 .0000E+00 4 .0000E+00 5 .0000E+00 6
.0000E+00 7 .0000E+00 8 .0000E+00
9 .1000E+01 10 .1000E+01 11 .1000E+01 12 .1000E+01 13 .1000E+01 14
.1000E+01 15 .1000E+01 16 .1000E+01
17 .0000E+00 18 .0000E+00 19 .0000E+00 20 .0000E+00 21 .0000E+00 22
.0000E+00 23 .0000E+00 24 .0000E+00

DAY OF WEEK = SATURDAY

1 .0000E+00 2 .0000E+00 3 .0000E+00 4 .0000E+00 5 .0000E+00 6
.0000E+00 7 .0000E+00 8 .0000E+00
9 .0000E+00 10 .0000E+00 11 .0000E+00 12 .0000E+00 13 .0000E+00 14
.0000E+00 15 .0000E+00 16 .0000E+00
17 .0000E+00 18 .0000E+00 19 .0000E+00 20 .0000E+00 21 .0000E+00 22
.0000E+00 23 .0000E+00 24 .0000E+00

DAY OF WEEK = SUNDAY

1 .0000E+00 2 .0000E+00 3 .0000E+00 4 .0000E+00 5 .0000E+00 6
.0000E+00 7 .0000E+00 8 .0000E+00
9 .0000E+00 10 .0000E+00 11 .0000E+00 12 .0000E+00 13 .0000E+00 14
.0000E+00 15 .0000E+00 16 .0000E+00
17 .0000E+00 18 .0000E+00 19 .0000E+00 20 .0000E+00 21 .0000E+00 22
.0000E+00 23 .0000E+00 24 .0000E+00

*** AERMOD - VERSION 21112 *** C:\Users\Michael Tirohn\Desktop\HRAs\14283 North
Fontana\14283 Shea *** 03/07/22

*** AERMET - VERSION 16216 ***

09:29:37

PAGE 494

*** MODELOPTs: RegDFAULT CONC ELEV URBAN ADJ_U*

* SOURCE EMISSION RATE SCALARS WHICH VARY DIURNALLY AND BY DAY OF WEEK
(HRDOW) *

SOURCE ID = L0005235 ; SOURCE TYPE = VOLUME :

HR HOUR SCALAR HOUR SCALAR HOUR SCALAR HOUR SCALAR HOUR SCALAR HOUR
SCALAR HOUR SCALAR HOUR SCALAR

DAY OF WEEK = WEEKDAY

1 .0000E+00 2 .0000E+00 3 .0000E+00 4 .0000E+00 5 .0000E+00 6
.0000E+00 7 .0000E+00 8 .0000E+00
9 .1000E+01 10 .1000E+01 11 .1000E+01 12 .1000E+01 13 .1000E+01 14
.1000E+01 15 .1000E+01 16 .1000E+01
17 .0000E+00 18 .0000E+00 19 .0000E+00 20 .0000E+00 21 .0000E+00 22
.0000E+00 23 .0000E+00 24 .0000E+00

DAY OF WEEK = SATURDAY

1 .0000E+00 2 .0000E+00 3 .0000E+00 4 .0000E+00 5 .0000E+00 6
.0000E+00 7 .0000E+00 8 .0000E+00
9 .0000E+00 10 .0000E+00 11 .0000E+00 12 .0000E+00 13 .0000E+00 14
.0000E+00 15 .0000E+00 16 .0000E+00
17 .0000E+00 18 .0000E+00 19 .0000E+00 20 .0000E+00 21 .0000E+00 22
.0000E+00 23 .0000E+00 24 .0000E+00

DAY OF WEEK = SUNDAY

1 .0000E+00 2 .0000E+00 3 .0000E+00 4 .0000E+00 5 .0000E+00 6
.0000E+00 7 .0000E+00 8 .0000E+00
9 .0000E+00 10 .0000E+00 11 .0000E+00 12 .0000E+00 13 .0000E+00 14
.0000E+00 15 .0000E+00 16 .0000E+00
17 .0000E+00 18 .0000E+00 19 .0000E+00 20 .0000E+00 21 .0000E+00 22
.0000E+00 23 .0000E+00 24 .0000E+00

*** AERMOD - VERSION 21112 *** C:\Users\Michael Tirohn\Desktop\HRAs\14283 North
Fontana\14283 Shea *** 03/07/22
*** AERMET - VERSION 16216 ***
*** 09:29:37

PAGE 495

*** MODELOPTs: RegDFAULT CONC ELEV URBAN ADJ_U*

* SOURCE EMISSION RATE SCALARS WHICH VARY DIURNALLY AND BY DAY OF WEEK
(HRDOW) *

SOURCE ID = L0005236 ; SOURCE TYPE = VOLUME :

HR HOUR SCALAR HOUR SCALAR HOUR SCALAR HOUR SCALAR HOUR SCALAR HOUR
SCALAR HOUR SCALAR HOUR SCALAR

DAY OF WEEK = WEEKDAY

1 .0000E+00 2 .0000E+00 3 .0000E+00 4 .0000E+00 5 .0000E+00 6
.0000E+00 7 .0000E+00 8 .0000E+00
9 .1000E+01 10 .1000E+01 11 .1000E+01 12 .1000E+01 13 .1000E+01 14
.1000E+01 15 .1000E+01 16 .1000E+01
17 .0000E+00 18 .0000E+00 19 .0000E+00 20 .0000E+00 21 .0000E+00 22
.0000E+00 23 .0000E+00 24 .0000E+00

DAY OF WEEK = SATURDAY

1 .0000E+00 2 .0000E+00 3 .0000E+00 4 .0000E+00 5 .0000E+00 6
.0000E+00 7 .0000E+00 8 .0000E+00
9 .0000E+00 10 .0000E+00 11 .0000E+00 12 .0000E+00 13 .0000E+00 14
.0000E+00 15 .0000E+00 16 .0000E+00
17 .0000E+00 18 .0000E+00 19 .0000E+00 20 .0000E+00 21 .0000E+00 22
.0000E+00 23 .0000E+00 24 .0000E+00

DAY OF WEEK = SUNDAY

1 .0000E+00 2 .0000E+00 3 .0000E+00 4 .0000E+00 5 .0000E+00 6
.0000E+00 7 .0000E+00 8 .0000E+00
9 .0000E+00 10 .0000E+00 11 .0000E+00 12 .0000E+00 13 .0000E+00 14
.0000E+00 15 .0000E+00 16 .0000E+00
17 .0000E+00 18 .0000E+00 19 .0000E+00 20 .0000E+00 21 .0000E+00 22
.0000E+00 23 .0000E+00 24 .0000E+00

*** AERMOD - VERSION 21112 *** C:\Users\Michael Tirohn\Desktop\HRAs\14283 North
Fontana\14283 Shea *** 03/07/22
*** AERMET - VERSION 16216 ***
*** 09:29:37

*** MODELOPTs: RegDFAULT CONC ELEV URBAN ADJ_U*

* SOURCE EMISSION RATE SCALARS WHICH VARY DIURNALLY AND BY DAY OF WEEK (HRDOW) *

SOURCE ID = L0005237 ; SOURCE TYPE = VOLUME :
HOUR SCALAR HOUR SCALAR HOUR SCALAR HOUR SCALAR HOUR SCALAR HOUR
SCALAR HOUR SCALAR HOUR SCALAR

DAY OF WEEK = WEEKDAY

1 .0000E+00 2 .0000E+00 3 .0000E+00 4 .0000E+00 5 .0000E+00 6
.0000E+00 7 .0000E+00 8 .0000E+00
9 .1000E+01 10 .1000E+01 11 .1000E+01 12 .1000E+01 13 .1000E+01 14
.1000E+01 15 .1000E+01 16 .1000E+01
17 .0000E+00 18 .0000E+00 19 .0000E+00 20 .0000E+00 21 .0000E+00 22
.0000E+00 23 .0000E+00 24 .0000E+00

DAY OF WEEK = SATURDAY

1 .0000E+00 2 .0000E+00 3 .0000E+00 4 .0000E+00 5 .0000E+00 6
.0000E+00 7 .0000E+00 8 .0000E+00
9 .0000E+00 10 .0000E+00 11 .0000E+00 12 .0000E+00 13 .0000E+00 14
.0000E+00 15 .0000E+00 16 .0000E+00
17 .0000E+00 18 .0000E+00 19 .0000E+00 20 .0000E+00 21 .0000E+00 22
.0000E+00 23 .0000E+00 24 .0000E+00

DAY OF WEEK = SUNDAY

1 .0000E+00 2 .0000E+00 3 .0000E+00 4 .0000E+00 5 .0000E+00 6
.0000E+00 7 .0000E+00 8 .0000E+00
9 .0000E+00 10 .0000E+00 11 .0000E+00 12 .0000E+00 13 .0000E+00 14
.0000E+00 15 .0000E+00 16 .0000E+00
17 .0000E+00 18 .0000E+00 19 .0000E+00 20 .0000E+00 21 .0000E+00 22
.0000E+00 23 .0000E+00 24 .0000E+00

*** AERMOD - VERSION 21112 *** C:\Users\Michael Tirohn\Desktop\HRAs\14283 North
Fontana\14283 Shea *** 03/07/22

*** AERMET - VERSION 16216 ***

09:29:37

*** MODELOPTs: RegDFAULT CONC ELEV URBAN ADJ_U*

* SOURCE EMISSION RATE SCALARS WHICH VARY DIURNALLY AND BY DAY OF WEEK (HRDOW) *

SOURCE ID = L0005238 ; SOURCE TYPE = VOLUME :
HOUR SCALAR HOUR SCALAR HOUR SCALAR HOUR SCALAR HOUR SCALAR HOUR
SCALAR HOUR SCALAR HOUR SCALAR

DAY OF WEEK = WEEKDAY

1 .0000E+00 2 .0000E+00 3 .0000E+00 4 .0000E+00 5 .0000E+00 6
.0000E+00 7 .0000E+00 8 .0000E+00
9 .1000E+01 10 .1000E+01 11 .1000E+01 12 .1000E+01 13 .1000E+01 14
.1000E+01 15 .1000E+01 16 .1000E+01
17 .0000E+00 18 .0000E+00 19 .0000E+00 20 .0000E+00 21 .0000E+00 22
.0000E+00 23 .0000E+00 24 .0000E+00

DAY OF WEEK = SATURDAY

1 .0000E+00 2 .0000E+00 3 .0000E+00 4 .0000E+00 5 .0000E+00 6
.0000E+00 7 .0000E+00 8 .0000E+00
9 .0000E+00 10 .0000E+00 11 .0000E+00 12 .0000E+00 13 .0000E+00 14
.0000E+00 15 .0000E+00 16 .0000E+00
17 .0000E+00 18 .0000E+00 19 .0000E+00 20 .0000E+00 21 .0000E+00 22
.0000E+00 23 .0000E+00 24 .0000E+00

DAY OF WEEK = SUNDAY

1 .0000E+00 2 .0000E+00 3 .0000E+00 4 .0000E+00 5 .0000E+00 6
.0000E+00 7 .0000E+00 8 .0000E+00

9 .0000E+00 10 .0000E+00 11 .0000E+00 12 .0000E+00 13 .0000E+00 14
.0000E+00 15 .0000E+00 16 .0000E+00
17 .0000E+00 18 .0000E+00 19 .0000E+00 20 .0000E+00 21 .0000E+00 22
.0000E+00 23 .0000E+00 24 .0000E+00

*** AERMOD - VERSION 21112 *** C:\Users\Michael Tirohn\Desktop\HRAs\14283 North
Fontana\14283 Shea *** 03/07/22
*** AERMET - VERSION 16216 ***
*** 09:29:37

PAGE 498

*** MODELOPTs: RegDFAULT CONC ELEV URBAN ADJ_U*

* SOURCE EMISSION RATE SCALARS WHICH VARY DIURNALLY AND BY DAY OF WEEK
(HRDOW) *

SOURCE ID = L0005239 ; SOURCE TYPE = VOLUME :
HOUR SCALAR HOUR SCALAR HOUR SCALAR HOUR SCALAR HOUR SCALAR HOUR
SCALAR HOUR SCALAR HOUR SCALAR

DAY OF WEEK = WEEKDAY

1 .0000E+00 2 .0000E+00 3 .0000E+00 4 .0000E+00 5 .0000E+00 6
.0000E+00 7 .0000E+00 8 .0000E+00
9 .1000E+01 10 .1000E+01 11 .1000E+01 12 .1000E+01 13 .1000E+01 14
.1000E+01 15 .1000E+01 16 .1000E+01
17 .0000E+00 18 .0000E+00 19 .0000E+00 20 .0000E+00 21 .0000E+00 22
.0000E+00 23 .0000E+00 24 .0000E+00

DAY OF WEEK = SATURDAY

1 .0000E+00 2 .0000E+00 3 .0000E+00 4 .0000E+00 5 .0000E+00 6
.0000E+00 7 .0000E+00 8 .0000E+00
9 .0000E+00 10 .0000E+00 11 .0000E+00 12 .0000E+00 13 .0000E+00 14
.0000E+00 15 .0000E+00 16 .0000E+00
17 .0000E+00 18 .0000E+00 19 .0000E+00 20 .0000E+00 21 .0000E+00 22
.0000E+00 23 .0000E+00 24 .0000E+00

DAY OF WEEK = SUNDAY

1 .0000E+00 2 .0000E+00 3 .0000E+00 4 .0000E+00 5 .0000E+00 6
.0000E+00 7 .0000E+00 8 .0000E+00
9 .0000E+00 10 .0000E+00 11 .0000E+00 12 .0000E+00 13 .0000E+00 14
.0000E+00 15 .0000E+00 16 .0000E+00
17 .0000E+00 18 .0000E+00 19 .0000E+00 20 .0000E+00 21 .0000E+00 22
.0000E+00 23 .0000E+00 24 .0000E+00

*** AERMOD - VERSION 21112 *** C:\Users\Michael Tirohn\Desktop\HRAs\14283 North
Fontana\14283 Shea *** 03/07/22
*** AERMET - VERSION 16216 ***
*** 09:29:37

PAGE 499

*** MODELOPTs: RegDFAULT CONC ELEV URBAN ADJ_U*

* SOURCE EMISSION RATE SCALARS WHICH VARY DIURNALLY AND BY DAY OF WEEK
(HRDOW) *

SOURCE ID = L0005240 ; SOURCE TYPE = VOLUME :
HOUR SCALAR HOUR SCALAR HOUR SCALAR HOUR SCALAR HOUR SCALAR HOUR
SCALAR HOUR SCALAR HOUR SCALAR

DAY OF WEEK = WEEKDAY

1 .0000E+00 2 .0000E+00 3 .0000E+00 4 .0000E+00 5 .0000E+00 6
.0000E+00 7 .0000E+00 8 .0000E+00
9 .1000E+01 10 .1000E+01 11 .1000E+01 12 .1000E+01 13 .1000E+01 14
.1000E+01 15 .1000E+01 16 .1000E+01
17 .0000E+00 18 .0000E+00 19 .0000E+00 20 .0000E+00 21 .0000E+00 22
.0000E+00 23 .0000E+00 24 .0000E+00

DAY OF WEEK = SATURDAY

1 .0000E+00 2 .0000E+00 3 .0000E+00 4 .0000E+00 5 .0000E+00 6

.0000E+00 7 .0000E+00 8 .0000E+00
9 .0000E+00 10 .0000E+00 11 .0000E+00 12 .0000E+00 13 .0000E+00 14
.0000E+00 15 .0000E+00 16 .0000E+00
17 .0000E+00 18 .0000E+00 19 .0000E+00 20 .0000E+00 21 .0000E+00 22
.0000E+00 23 .0000E+00 24 .0000E+00

DAY OF WEEK = SUNDAY

1 .0000E+00 2 .0000E+00 3 .0000E+00 4 .0000E+00 5 .0000E+00 6
.0000E+00 7 .0000E+00 8 .0000E+00
9 .0000E+00 10 .0000E+00 11 .0000E+00 12 .0000E+00 13 .0000E+00 14
.0000E+00 15 .0000E+00 16 .0000E+00
17 .0000E+00 18 .0000E+00 19 .0000E+00 20 .0000E+00 21 .0000E+00 22
.0000E+00 23 .0000E+00 24 .0000E+00

*** AERMOD - VERSION 21112 *** C:\Users\Michael Tirohn\Desktop\HRAs\14283 North
Fontana\14283 Shea *** 03/07/22
*** AERMET - VERSION 16216 ***
*** 09:29:37

PAGE 500

*** MODELOPTs: RegDFAULT CONC ELEV URBAN ADJ_U*

* SOURCE EMISSION RATE SCALARS WHICH VARY DIURNALLY AND BY DAY OF WEEK
(HRDOW) *

SOURCE ID = L0005241 ; SOURCE TYPE = VOLUME :
HOUR SCALAR HOUR SCALAR HOUR SCALAR HOUR SCALAR HOUR SCALAR HOUR
SCALAR HOUR SCALAR HOUR SCALAR

DAY OF WEEK = WEEKDAY

1 .0000E+00 2 .0000E+00 3 .0000E+00 4 .0000E+00 5 .0000E+00 6
.0000E+00 7 .0000E+00 8 .0000E+00
9 .1000E+01 10 .1000E+01 11 .1000E+01 12 .1000E+01 13 .1000E+01 14
.1000E+01 15 .1000E+01 16 .1000E+01
17 .0000E+00 18 .0000E+00 19 .0000E+00 20 .0000E+00 21 .0000E+00 22
.0000E+00 23 .0000E+00 24 .0000E+00

DAY OF WEEK = SATURDAY

1 .0000E+00 2 .0000E+00 3 .0000E+00 4 .0000E+00 5 .0000E+00 6
.0000E+00 7 .0000E+00 8 .0000E+00
9 .0000E+00 10 .0000E+00 11 .0000E+00 12 .0000E+00 13 .0000E+00 14
.0000E+00 15 .0000E+00 16 .0000E+00
17 .0000E+00 18 .0000E+00 19 .0000E+00 20 .0000E+00 21 .0000E+00 22
.0000E+00 23 .0000E+00 24 .0000E+00

DAY OF WEEK = SUNDAY

1 .0000E+00 2 .0000E+00 3 .0000E+00 4 .0000E+00 5 .0000E+00 6
.0000E+00 7 .0000E+00 8 .0000E+00
9 .0000E+00 10 .0000E+00 11 .0000E+00 12 .0000E+00 13 .0000E+00 14
.0000E+00 15 .0000E+00 16 .0000E+00
17 .0000E+00 18 .0000E+00 19 .0000E+00 20 .0000E+00 21 .0000E+00 22
.0000E+00 23 .0000E+00 24 .0000E+00

*** AERMOD - VERSION 21112 *** C:\Users\Michael Tirohn\Desktop\HRAs\14283 North
Fontana\14283 Shea *** 03/07/22
*** AERMET - VERSION 16216 ***
*** 09:29:37

PAGE 501

*** MODELOPTs: RegDFAULT CONC ELEV URBAN ADJ_U*

* SOURCE EMISSION RATE SCALARS WHICH VARY DIURNALLY AND BY DAY OF WEEK
(HRDOW) *

SOURCE ID = L0005242 ; SOURCE TYPE = VOLUME :
HOUR SCALAR HOUR SCALAR HOUR SCALAR HOUR SCALAR HOUR SCALAR HOUR
SCALAR HOUR SCALAR HOUR SCALAR

DAY OF WEEK = WEEKDAY

1 .0000E+00 2 .0000E+00 3 .0000E+00 4 .0000E+00 5 .0000E+00 6
.0000E+00 7 .0000E+00 8 .0000E+00
9 .1000E+01 10 .1000E+01 11 .1000E+01 12 .1000E+01 13 .1000E+01 14
.1000E+01 15 .1000E+01 16 .1000E+01
17 .0000E+00 18 .0000E+00 19 .0000E+00 20 .0000E+00 21 .0000E+00 22
.0000E+00 23 .0000E+00 24 .0000E+00

DAY OF WEEK = SATURDAY

1 .0000E+00 2 .0000E+00 3 .0000E+00 4 .0000E+00 5 .0000E+00 6
.0000E+00 7 .0000E+00 8 .0000E+00
9 .0000E+00 10 .0000E+00 11 .0000E+00 12 .0000E+00 13 .0000E+00 14
.0000E+00 15 .0000E+00 16 .0000E+00
17 .0000E+00 18 .0000E+00 19 .0000E+00 20 .0000E+00 21 .0000E+00 22
.0000E+00 23 .0000E+00 24 .0000E+00

DAY OF WEEK = SUNDAY

1 .0000E+00 2 .0000E+00 3 .0000E+00 4 .0000E+00 5 .0000E+00 6
.0000E+00 7 .0000E+00 8 .0000E+00
9 .0000E+00 10 .0000E+00 11 .0000E+00 12 .0000E+00 13 .0000E+00 14
.0000E+00 15 .0000E+00 16 .0000E+00
17 .0000E+00 18 .0000E+00 19 .0000E+00 20 .0000E+00 21 .0000E+00 22
.0000E+00 23 .0000E+00 24 .0000E+00

*** AERMOD - VERSION 21112 *** C:\Users\Michael Tirohn\Desktop\HRAs\14283 North
Fontana\14283 Shea *** 03/07/22

*** AERMET - VERSION 16216 ***

09:29:37

PAGE 502

*** MODELOPTs: RegDEFAULT CONC ELEV URBAN ADJ_U*

* SOURCE EMISSION RATE SCALARS WHICH VARY DIURNALLY AND BY DAY OF WEEK
(HRDOW) *

SOURCE ID = L0005243 ; SOURCE TYPE = VOLUME :
HOUR SCALAR HOUR SCALAR HOUR SCALAR HOUR SCALAR HOUR SCALAR HOUR
SCALAR HOUR SCALAR HOUR SCALAR

DAY OF WEEK = WEEKDAY

1 .0000E+00 2 .0000E+00 3 .0000E+00 4 .0000E+00 5 .0000E+00 6
.0000E+00 7 .0000E+00 8 .0000E+00
9 .1000E+01 10 .1000E+01 11 .1000E+01 12 .1000E+01 13 .1000E+01 14
.1000E+01 15 .1000E+01 16 .1000E+01
17 .0000E+00 18 .0000E+00 19 .0000E+00 20 .0000E+00 21 .0000E+00 22
.0000E+00 23 .0000E+00 24 .0000E+00

DAY OF WEEK = SATURDAY

1 .0000E+00 2 .0000E+00 3 .0000E+00 4 .0000E+00 5 .0000E+00 6
.0000E+00 7 .0000E+00 8 .0000E+00
9 .0000E+00 10 .0000E+00 11 .0000E+00 12 .0000E+00 13 .0000E+00 14
.0000E+00 15 .0000E+00 16 .0000E+00
17 .0000E+00 18 .0000E+00 19 .0000E+00 20 .0000E+00 21 .0000E+00 22
.0000E+00 23 .0000E+00 24 .0000E+00

DAY OF WEEK = SUNDAY

1 .0000E+00 2 .0000E+00 3 .0000E+00 4 .0000E+00 5 .0000E+00 6
.0000E+00 7 .0000E+00 8 .0000E+00
9 .0000E+00 10 .0000E+00 11 .0000E+00 12 .0000E+00 13 .0000E+00 14
.0000E+00 15 .0000E+00 16 .0000E+00
17 .0000E+00 18 .0000E+00 19 .0000E+00 20 .0000E+00 21 .0000E+00 22
.0000E+00 23 .0000E+00 24 .0000E+00

*** AERMOD - VERSION 21112 *** C:\Users\Michael Tirohn\Desktop\HRAs\14283 North
Fontana\14283 Shea *** 03/07/22

*** AERMET - VERSION 16216 ***

09:29:37

PAGE 503

*** MODELOPTs: RegDEFAULT CONC ELEV URBAN ADJ_U*

* SOURCE EMISSION RATE SCALARS WHICH VARY DIURNALLY AND BY DAY OF WEEK

(HRDOW) *

SOURCE ID = L0005244 ; SOURCE TYPE = VOLUME :
HOUR SCALAR HOUR SCALAR HOUR SCALAR HOUR SCALAR HOUR SCALAR HOUR
SCALAR HOUR SCALAR HOUR SCALAR

DAY OF WEEK = WEEKDAY

1 .0000E+00 2 .0000E+00 3 .0000E+00 4 .0000E+00 5 .0000E+00 6
.0000E+00 7 .0000E+00 8 .0000E+00
9 .1000E+01 10 .1000E+01 11 .1000E+01 12 .1000E+01 13 .1000E+01 14
.1000E+01 15 .1000E+01 16 .1000E+01
17 .0000E+00 18 .0000E+00 19 .0000E+00 20 .0000E+00 21 .0000E+00 22
.0000E+00 23 .0000E+00 24 .0000E+00

DAY OF WEEK = SATURDAY

1 .0000E+00 2 .0000E+00 3 .0000E+00 4 .0000E+00 5 .0000E+00 6
.0000E+00 7 .0000E+00 8 .0000E+00
9 .0000E+00 10 .0000E+00 11 .0000E+00 12 .0000E+00 13 .0000E+00 14
.0000E+00 15 .0000E+00 16 .0000E+00
17 .0000E+00 18 .0000E+00 19 .0000E+00 20 .0000E+00 21 .0000E+00 22
.0000E+00 23 .0000E+00 24 .0000E+00

DAY OF WEEK = SUNDAY

1 .0000E+00 2 .0000E+00 3 .0000E+00 4 .0000E+00 5 .0000E+00 6
.0000E+00 7 .0000E+00 8 .0000E+00
9 .0000E+00 10 .0000E+00 11 .0000E+00 12 .0000E+00 13 .0000E+00 14
.0000E+00 15 .0000E+00 16 .0000E+00
17 .0000E+00 18 .0000E+00 19 .0000E+00 20 .0000E+00 21 .0000E+00 22
.0000E+00 23 .0000E+00 24 .0000E+00

*** AERMOD - VERSION 21112 *** C:\Users\Michael Tirohn\Desktop\HRAs\14283 North
Fontana\14283 Shea *** 03/07/22

*** AERMET - VERSION 16216 ***

*** 09:29:37

PAGE 504

*** MODELOPTs: RegDFAULT CONC ELEV URBAN ADJ_U*

* SOURCE EMISSION RATE SCALARS WHICH VARY DIURNALLY AND BY DAY OF WEEK
(HRDOW) *

SOURCE ID = L0005245 ; SOURCE TYPE = VOLUME :
HOUR SCALAR HOUR SCALAR HOUR SCALAR HOUR SCALAR HOUR SCALAR HOUR
SCALAR HOUR SCALAR HOUR SCALAR

DAY OF WEEK = WEEKDAY

1 .0000E+00 2 .0000E+00 3 .0000E+00 4 .0000E+00 5 .0000E+00 6
.0000E+00 7 .0000E+00 8 .0000E+00
9 .1000E+01 10 .1000E+01 11 .1000E+01 12 .1000E+01 13 .1000E+01 14
.1000E+01 15 .1000E+01 16 .1000E+01
17 .0000E+00 18 .0000E+00 19 .0000E+00 20 .0000E+00 21 .0000E+00 22
.0000E+00 23 .0000E+00 24 .0000E+00

DAY OF WEEK = SATURDAY

1 .0000E+00 2 .0000E+00 3 .0000E+00 4 .0000E+00 5 .0000E+00 6
.0000E+00 7 .0000E+00 8 .0000E+00
9 .0000E+00 10 .0000E+00 11 .0000E+00 12 .0000E+00 13 .0000E+00 14
.0000E+00 15 .0000E+00 16 .0000E+00
17 .0000E+00 18 .0000E+00 19 .0000E+00 20 .0000E+00 21 .0000E+00 22
.0000E+00 23 .0000E+00 24 .0000E+00

DAY OF WEEK = SUNDAY

1 .0000E+00 2 .0000E+00 3 .0000E+00 4 .0000E+00 5 .0000E+00 6
.0000E+00 7 .0000E+00 8 .0000E+00
9 .0000E+00 10 .0000E+00 11 .0000E+00 12 .0000E+00 13 .0000E+00 14
.0000E+00 15 .0000E+00 16 .0000E+00
17 .0000E+00 18 .0000E+00 19 .0000E+00 20 .0000E+00 21 .0000E+00 22
.0000E+00 23 .0000E+00 24 .0000E+00

*** AERMOD - VERSION 21112 *** C:\Users\Michael Tirohn\Desktop\HRAs\14283 North

PAGE 505

*** MODELOPTs: RegDFAULT CONC ELEV URBAN ADJ_U*

* SOURCE EMISSION RATE SCALARS WHICH VARY DIURNALLY AND BY DAY OF WEEK (HRDOW) *

SOURCE ID = L0005246 ; SOURCE TYPE = VOLUME :
HOUR SCALAR HOUR SCALAR HOUR SCALAR HOUR SCALAR HOUR SCALAR HOUR
SCALAR HOUR SCALAR HOUR SCALAR

DAY OF WEEK = WEEKDAY

1 .0000E+00 2 .0000E+00 3 .0000E+00 4 .0000E+00 5 .0000E+00 6
.0000E+00 7 .0000E+00 8 .0000E+00
9 .1000E+01 10 .1000E+01 11 .1000E+01 12 .1000E+01 13 .1000E+01 14
.1000E+01 15 .1000E+01 16 .1000E+01
17 .0000E+00 18 .0000E+00 19 .0000E+00 20 .0000E+00 21 .0000E+00 22
.0000E+00 23 .0000E+00 24 .0000E+00

DAY OF WEEK = SATURDAY

1 .0000E+00 2 .0000E+00 3 .0000E+00 4 .0000E+00 5 .0000E+00 6
.0000E+00 7 .0000E+00 8 .0000E+00
9 .0000E+00 10 .0000E+00 11 .0000E+00 12 .0000E+00 13 .0000E+00 14
.0000E+00 15 .0000E+00 16 .0000E+00
17 .0000E+00 18 .0000E+00 19 .0000E+00 20 .0000E+00 21 .0000E+00 22
.0000E+00 23 .0000E+00 24 .0000E+00

DAY OF WEEK = SUNDAY

1 .0000E+00 2 .0000E+00 3 .0000E+00 4 .0000E+00 5 .0000E+00 6
.0000E+00 7 .0000E+00 8 .0000E+00
9 .0000E+00 10 .0000E+00 11 .0000E+00 12 .0000E+00 13 .0000E+00 14
.0000E+00 15 .0000E+00 16 .0000E+00
17 .0000E+00 18 .0000E+00 19 .0000E+00 20 .0000E+00 21 .0000E+00 22
.0000E+00 23 .0000E+00 24 .0000E+00

*** AERMOD - VERSION 21112 *** C:\Users\Michael Tirohn\Desktop\HRAs\14283 North

PAGE 506

*** MODELOPTs: RegDFAULT CONC ELEV URBAN ADJ_U*

* SOURCE EMISSION RATE SCALARS WHICH VARY DIURNALLY AND BY DAY OF WEEK (HRDOW) *

SOURCE ID = L0005247 ; SOURCE TYPE = VOLUME :
HOUR SCALAR HOUR SCALAR HOUR SCALAR HOUR SCALAR HOUR SCALAR HOUR
SCALAR HOUR SCALAR HOUR SCALAR

DAY OF WEEK = WEEKDAY

1 .0000E+00 2 .0000E+00 3 .0000E+00 4 .0000E+00 5 .0000E+00 6
.0000E+00 7 .0000E+00 8 .0000E+00
9 .1000E+01 10 .1000E+01 11 .1000E+01 12 .1000E+01 13 .1000E+01 14
.1000E+01 15 .1000E+01 16 .1000E+01
17 .0000E+00 18 .0000E+00 19 .0000E+00 20 .0000E+00 21 .0000E+00 22
.0000E+00 23 .0000E+00 24 .0000E+00

DAY OF WEEK = SATURDAY

1 .0000E+00 2 .0000E+00 3 .0000E+00 4 .0000E+00 5 .0000E+00 6
.0000E+00 7 .0000E+00 8 .0000E+00
9 .0000E+00 10 .0000E+00 11 .0000E+00 12 .0000E+00 13 .0000E+00 14
.0000E+00 15 .0000E+00 16 .0000E+00
17 .0000E+00 18 .0000E+00 19 .0000E+00 20 .0000E+00 21 .0000E+00 22
.0000E+00 23 .0000E+00 24 .0000E+00

DAY OF WEEK = SUNDAY

1	.0000E+00	2	.0000E+00	3	.0000E+00	4	.0000E+00	5	.0000E+00	6	.0000E+00
7	.0000E+00	8	.0000E+00	9	.0000E+00	10	.0000E+00	11	.0000E+00	12	.0000E+00
13	.0000E+00	14	.0000E+00	15	.0000E+00	16	.0000E+00	17	.0000E+00	18	.0000E+00
19	.0000E+00	20	.0000E+00	21	.0000E+00	22	.0000E+00	23	.0000E+00	24	.0000E+00

*** AERMOD - VERSION 21112 *** C:\Users\Michael Tirohn\Desktop\HRAs\14283 North
 Fontana\14283 Shea *** 03/07/22

*** AERMET - VERSION 16216 ***

*** 09:29:37

PAGE 507

*** MODELOPTs: RegDFAULT CONC ELEV URBAN ADJ_U*

* SOURCE EMISSION RATE SCALARS WHICH VARY DIURNALLY AND BY DAY OF WEEK
 (HRDOW) *

SOURCE ID = L0005248 ; SOURCE TYPE = VOLUME :
 HOUR SCALAR HOUR SCALAR HOUR SCALAR HOUR SCALAR HOUR SCALAR HOUR
 SCALAR HOUR SCALAR HOUR SCALAR

DAY OF WEEK = WEEKDAY

1	.0000E+00	2	.0000E+00	3	.0000E+00	4	.0000E+00	5	.0000E+00	6	.0000E+00
7	.0000E+00	8	.0000E+00	9	.1000E+01	10	.1000E+01	11	.1000E+01	12	.1000E+01
13	.1000E+01	14	.1000E+01	15	.1000E+01	16	.1000E+01	17	.0000E+00	18	.0000E+00
19	.0000E+00	20	.0000E+00	21	.0000E+00	22	.0000E+00	23	.0000E+00	24	.0000E+00

DAY OF WEEK = SATURDAY

1	.0000E+00	2	.0000E+00	3	.0000E+00	4	.0000E+00	5	.0000E+00	6	.0000E+00
7	.0000E+00	8	.0000E+00	9	.0000E+00	10	.0000E+00	11	.0000E+00	12	.0000E+00
13	.0000E+00	14	.0000E+00	15	.0000E+00	16	.0000E+00	17	.0000E+00	18	.0000E+00
19	.0000E+00	20	.0000E+00	21	.0000E+00	22	.0000E+00	23	.0000E+00	24	.0000E+00

DAY OF WEEK = SUNDAY

1	.0000E+00	2	.0000E+00	3	.0000E+00	4	.0000E+00	5	.0000E+00	6	.0000E+00
7	.0000E+00	8	.0000E+00	9	.0000E+00	10	.0000E+00	11	.0000E+00	12	.0000E+00
13	.0000E+00	14	.0000E+00	15	.0000E+00	16	.0000E+00	17	.0000E+00	18	.0000E+00
19	.0000E+00	20	.0000E+00	21	.0000E+00	22	.0000E+00	23	.0000E+00	24	.0000E+00

*** AERMOD - VERSION 21112 *** C:\Users\Michael Tirohn\Desktop\HRAs\14283 North
 Fontana\14283 Shea *** 03/07/22

*** AERMET - VERSION 16216 ***

*** 09:29:37

PAGE 508

*** MODELOPTs: RegDFAULT CONC ELEV URBAN ADJ_U*

* SOURCE EMISSION RATE SCALARS WHICH VARY DIURNALLY AND BY DAY OF WEEK
 (HRDOW) *

SOURCE ID = L0005249 ; SOURCE TYPE = VOLUME :
 HOUR SCALAR HOUR SCALAR HOUR SCALAR HOUR SCALAR HOUR SCALAR HOUR
 SCALAR HOUR SCALAR HOUR SCALAR

DAY OF WEEK = WEEKDAY

1	.0000E+00	2	.0000E+00	3	.0000E+00	4	.0000E+00	5	.0000E+00	6	.0000E+00
7	.0000E+00	8	.0000E+00	9	.1000E+01	10	.1000E+01	11	.1000E+01	12	.1000E+01
13	.1000E+01	14	.1000E+01	15	.1000E+01	16	.1000E+01	17	.0000E+00	18	.0000E+00
19	.0000E+00	20	.0000E+00	21	.0000E+00	22	.0000E+00	23	.0000E+00	24	.0000E+00

.0000E+00 23 .0000E+00 24 .0000E+00

DAY OF WEEK = SATURDAY

1 .0000E+00 2 .0000E+00 3 .0000E+00 4 .0000E+00 5 .0000E+00 6
.0000E+00 7 .0000E+00 8 .0000E+00
9 .0000E+00 10 .0000E+00 11 .0000E+00 12 .0000E+00 13 .0000E+00 14
.0000E+00 15 .0000E+00 16 .0000E+00
17 .0000E+00 18 .0000E+00 19 .0000E+00 20 .0000E+00 21 .0000E+00 22
.0000E+00 23 .0000E+00 24 .0000E+00

DAY OF WEEK = SUNDAY

1 .0000E+00 2 .0000E+00 3 .0000E+00 4 .0000E+00 5 .0000E+00 6
.0000E+00 7 .0000E+00 8 .0000E+00
9 .0000E+00 10 .0000E+00 11 .0000E+00 12 .0000E+00 13 .0000E+00 14
.0000E+00 15 .0000E+00 16 .0000E+00
17 .0000E+00 18 .0000E+00 19 .0000E+00 20 .0000E+00 21 .0000E+00 22
.0000E+00 23 .0000E+00 24 .0000E+00

*** AERMOD - VERSION 21112 *** C:\Users\Michael Tirohn\Desktop\HRAs\14283 North
Fontana\14283 Shea *** 03/07/22

*** AERMET - VERSION 16216 ***

09:29:37

PAGE 509

*** MODELOPTs: RegDFAULT CONC ELEV URBAN ADJ_U*

* SOURCE EMISSION RATE SCALARS WHICH VARY DIURNALLY AND BY DAY OF WEEK
(HRDOW) *

SOURCE ID = L0005250 ; SOURCE TYPE = VOLUME :

HR SCALAR HR SCALAR HR SCALAR HR SCALAR HR SCALAR HR
SCALAR HR SCALAR HR SCALAR

DAY OF WEEK = WEEKDAY

1 .0000E+00 2 .0000E+00 3 .0000E+00 4 .0000E+00 5 .0000E+00 6
.0000E+00 7 .0000E+00 8 .0000E+00
9 .1000E+01 10 .1000E+01 11 .1000E+01 12 .1000E+01 13 .1000E+01 14
.1000E+01 15 .1000E+01 16 .1000E+01
17 .0000E+00 18 .0000E+00 19 .0000E+00 20 .0000E+00 21 .0000E+00 22
.0000E+00 23 .0000E+00 24 .0000E+00

DAY OF WEEK = SATURDAY

1 .0000E+00 2 .0000E+00 3 .0000E+00 4 .0000E+00 5 .0000E+00 6
.0000E+00 7 .0000E+00 8 .0000E+00
9 .0000E+00 10 .0000E+00 11 .0000E+00 12 .0000E+00 13 .0000E+00 14
.0000E+00 15 .0000E+00 16 .0000E+00
17 .0000E+00 18 .0000E+00 19 .0000E+00 20 .0000E+00 21 .0000E+00 22
.0000E+00 23 .0000E+00 24 .0000E+00

DAY OF WEEK = SUNDAY

1 .0000E+00 2 .0000E+00 3 .0000E+00 4 .0000E+00 5 .0000E+00 6
.0000E+00 7 .0000E+00 8 .0000E+00
9 .0000E+00 10 .0000E+00 11 .0000E+00 12 .0000E+00 13 .0000E+00 14
.0000E+00 15 .0000E+00 16 .0000E+00
17 .0000E+00 18 .0000E+00 19 .0000E+00 20 .0000E+00 21 .0000E+00 22
.0000E+00 23 .0000E+00 24 .0000E+00

*** AERMOD - VERSION 21112 *** C:\Users\Michael Tirohn\Desktop\HRAs\14283 North
Fontana\14283 Shea *** 03/07/22

*** AERMET - VERSION 16216 ***

09:29:37

PAGE 510

*** MODELOPTs: RegDFAULT CONC ELEV URBAN ADJ_U*

* SOURCE EMISSION RATE SCALARS WHICH VARY DIURNALLY AND BY DAY OF WEEK
(HRDOW) *

SOURCE ID = L0005251 ; SOURCE TYPE = VOLUME :

HR SCALAR HR SCALAR HR SCALAR HR SCALAR HR SCALAR HR
SCALAR HR SCALAR HR SCALAR

DAY OF WEEK = WEEKDAY

1 .0000E+00 2 .0000E+00 3 .0000E+00 4 .0000E+00 5 .0000E+00 6
.0000E+00 7 .0000E+00 8 .0000E+00
9 .1000E+01 10 .1000E+01 11 .1000E+01 12 .1000E+01 13 .1000E+01 14
.1000E+01 15 .1000E+01 16 .1000E+01
17 .0000E+00 18 .0000E+00 19 .0000E+00 20 .0000E+00 21 .0000E+00 22
.0000E+00 23 .0000E+00 24 .0000E+00

DAY OF WEEK = SATURDAY

1 .0000E+00 2 .0000E+00 3 .0000E+00 4 .0000E+00 5 .0000E+00 6
.0000E+00 7 .0000E+00 8 .0000E+00
9 .0000E+00 10 .0000E+00 11 .0000E+00 12 .0000E+00 13 .0000E+00 14
.0000E+00 15 .0000E+00 16 .0000E+00
17 .0000E+00 18 .0000E+00 19 .0000E+00 20 .0000E+00 21 .0000E+00 22
.0000E+00 23 .0000E+00 24 .0000E+00

DAY OF WEEK = SUNDAY

1 .0000E+00 2 .0000E+00 3 .0000E+00 4 .0000E+00 5 .0000E+00 6
.0000E+00 7 .0000E+00 8 .0000E+00
9 .0000E+00 10 .0000E+00 11 .0000E+00 12 .0000E+00 13 .0000E+00 14
.0000E+00 15 .0000E+00 16 .0000E+00
17 .0000E+00 18 .0000E+00 19 .0000E+00 20 .0000E+00 21 .0000E+00 22
.0000E+00 23 .0000E+00 24 .0000E+00

*** AERMOD - VERSION 21112 *** C:\Users\Michael Tirohn\Desktop\HRAs\14283 North
Fontana\14283 Shea *** 03/07/22

*** AERMET - VERSION 16216 ***

*** 09:29:37

PAGE 511

*** MODELOPTs: RegDEFAULT CONC ELEV URBAN ADJ_U*

* SOURCE EMISSION RATE SCALARS WHICH VARY DIURNALLY AND BY DAY OF WEEK
(HRDOW) *

SOURCE ID = L0005252 ; SOURCE TYPE = VOLUME :
HOUR SCALAR HOUR SCALAR HOUR SCALAR HOUR SCALAR HOUR SCALAR HOUR
SCALAR HOUR SCALAR HOUR SCALAR

DAY OF WEEK = WEEKDAY

1 .0000E+00 2 .0000E+00 3 .0000E+00 4 .0000E+00 5 .0000E+00 6
.0000E+00 7 .0000E+00 8 .0000E+00
9 .1000E+01 10 .1000E+01 11 .1000E+01 12 .1000E+01 13 .1000E+01 14
.1000E+01 15 .1000E+01 16 .1000E+01
17 .0000E+00 18 .0000E+00 19 .0000E+00 20 .0000E+00 21 .0000E+00 22
.0000E+00 23 .0000E+00 24 .0000E+00

DAY OF WEEK = SATURDAY

1 .0000E+00 2 .0000E+00 3 .0000E+00 4 .0000E+00 5 .0000E+00 6
.0000E+00 7 .0000E+00 8 .0000E+00
9 .0000E+00 10 .0000E+00 11 .0000E+00 12 .0000E+00 13 .0000E+00 14
.0000E+00 15 .0000E+00 16 .0000E+00
17 .0000E+00 18 .0000E+00 19 .0000E+00 20 .0000E+00 21 .0000E+00 22
.0000E+00 23 .0000E+00 24 .0000E+00

DAY OF WEEK = SUNDAY

1 .0000E+00 2 .0000E+00 3 .0000E+00 4 .0000E+00 5 .0000E+00 6
.0000E+00 7 .0000E+00 8 .0000E+00
9 .0000E+00 10 .0000E+00 11 .0000E+00 12 .0000E+00 13 .0000E+00 14
.0000E+00 15 .0000E+00 16 .0000E+00
17 .0000E+00 18 .0000E+00 19 .0000E+00 20 .0000E+00 21 .0000E+00 22
.0000E+00 23 .0000E+00 24 .0000E+00

*** AERMOD - VERSION 21112 *** C:\Users\Michael Tirohn\Desktop\HRAs\14283 North
Fontana\14283 Shea *** 03/07/22

*** AERMET - VERSION 16216 ***

*** 09:29:37

*** MODELOPTs: RegDFAULT CONC ELEV URBAN ADJ_U*

* SOURCE EMISSION RATE SCALARS WHICH VARY DIURNALLY AND BY DAY OF WEEK (HRDOW) *

SOURCE ID = L0005253 ; SOURCE TYPE = VOLUME :

Hourly scalar values for Weekday, Saturday, and Sunday.

DAY OF WEEK = WEEKDAY

Hourly scalar values for Weekday (Days 1-7).

DAY OF WEEK = SATURDAY

Hourly scalar values for Saturday (Days 1-7).

DAY OF WEEK = SUNDAY

Hourly scalar values for Sunday (Days 1-7).

*** AERMOD - VERSION 21112 *** C:\Users\Michael Tirohn\Desktop\HRAs\14283 North Fontana\14283 Shea *** 03/07/22

*** AERMET - VERSION 16216 ***

*** 09:29:37

PAGE 513

*** MODELOPTs: RegDFAULT CONC ELEV URBAN ADJ_U*

* SOURCE EMISSION RATE SCALARS WHICH VARY DIURNALLY AND BY DAY OF WEEK (HRDOW) *

SOURCE ID = L0005254 ; SOURCE TYPE = VOLUME :

Hourly scalar values for Weekday, Saturday, and Sunday.

DAY OF WEEK = WEEKDAY

Hourly scalar values for Weekday (Days 1-7).

DAY OF WEEK = SATURDAY

Hourly scalar values for Saturday (Days 1-7).

DAY OF WEEK = SUNDAY

Hourly scalar values for Sunday (Days 1-7).

17 .0000E+00 18 .0000E+00 19 .0000E+00 20 .0000E+00 21 .0000E+00 22
.0000E+00 23 .0000E+00 24 .0000E+00
*** AERMOD - VERSION 21112 *** C:\Users\Michael Tirohn\Desktop\HRAs\14283 North
Fontana\14283 Shea *** 03/07/22
*** AERMET - VERSION 16216 ***
*** 09:29:37

PAGE 514

*** MODELOPTs: RegDFAULT CONC ELEV URBAN ADJ_U*

* SOURCE EMISSION RATE SCALARS WHICH VARY DIURNALLY AND BY DAY OF WEEK
(HRDOW) *

SOURCE ID = L0005255 ; SOURCE TYPE = VOLUME :
HOUR SCALAR HOUR SCALAR HOUR SCALAR HOUR SCALAR HOUR SCALAR HOUR
SCALAR HOUR SCALAR HOUR SCALAR

DAY OF WEEK = WEEKDAY

1 .0000E+00 2 .0000E+00 3 .0000E+00 4 .0000E+00 5 .0000E+00 6
.0000E+00 7 .0000E+00 8 .0000E+00
9 .1000E+01 10 .1000E+01 11 .1000E+01 12 .1000E+01 13 .1000E+01 14
.1000E+01 15 .1000E+01 16 .1000E+01
17 .0000E+00 18 .0000E+00 19 .0000E+00 20 .0000E+00 21 .0000E+00 22
.0000E+00 23 .0000E+00 24 .0000E+00

DAY OF WEEK = SATURDAY

1 .0000E+00 2 .0000E+00 3 .0000E+00 4 .0000E+00 5 .0000E+00 6
.0000E+00 7 .0000E+00 8 .0000E+00
9 .0000E+00 10 .0000E+00 11 .0000E+00 12 .0000E+00 13 .0000E+00 14
.0000E+00 15 .0000E+00 16 .0000E+00
17 .0000E+00 18 .0000E+00 19 .0000E+00 20 .0000E+00 21 .0000E+00 22
.0000E+00 23 .0000E+00 24 .0000E+00

DAY OF WEEK = SUNDAY

1 .0000E+00 2 .0000E+00 3 .0000E+00 4 .0000E+00 5 .0000E+00 6
.0000E+00 7 .0000E+00 8 .0000E+00
9 .0000E+00 10 .0000E+00 11 .0000E+00 12 .0000E+00 13 .0000E+00 14
.0000E+00 15 .0000E+00 16 .0000E+00
17 .0000E+00 18 .0000E+00 19 .0000E+00 20 .0000E+00 21 .0000E+00 22
.0000E+00 23 .0000E+00 24 .0000E+00

*** AERMOD - VERSION 21112 *** C:\Users\Michael Tirohn\Desktop\HRAs\14283 North
Fontana\14283 Shea *** 03/07/22
*** AERMET - VERSION 16216 ***
*** 09:29:37

PAGE 515

*** MODELOPTs: RegDFAULT CONC ELEV URBAN ADJ_U*

* SOURCE EMISSION RATE SCALARS WHICH VARY DIURNALLY AND BY DAY OF WEEK
(HRDOW) *

SOURCE ID = L0005256 ; SOURCE TYPE = VOLUME :
HOUR SCALAR HOUR SCALAR HOUR SCALAR HOUR SCALAR HOUR SCALAR HOUR
SCALAR HOUR SCALAR HOUR SCALAR

DAY OF WEEK = WEEKDAY

1 .0000E+00 2 .0000E+00 3 .0000E+00 4 .0000E+00 5 .0000E+00 6
.0000E+00 7 .0000E+00 8 .0000E+00
9 .1000E+01 10 .1000E+01 11 .1000E+01 12 .1000E+01 13 .1000E+01 14
.1000E+01 15 .1000E+01 16 .1000E+01
17 .0000E+00 18 .0000E+00 19 .0000E+00 20 .0000E+00 21 .0000E+00 22
.0000E+00 23 .0000E+00 24 .0000E+00

DAY OF WEEK = SATURDAY

1 .0000E+00 2 .0000E+00 3 .0000E+00 4 .0000E+00 5 .0000E+00 6
.0000E+00 7 .0000E+00 8 .0000E+00
9 .0000E+00 10 .0000E+00 11 .0000E+00 12 .0000E+00 13 .0000E+00 14

.0000E+00 15 .0000E+00 16 .0000E+00
17 .0000E+00 18 .0000E+00 19 .0000E+00 20 .0000E+00 21 .0000E+00 22
.0000E+00 23 .0000E+00 24 .0000E+00

DAY OF WEEK = SUNDAY

1 .0000E+00 2 .0000E+00 3 .0000E+00 4 .0000E+00 5 .0000E+00 6
.0000E+00 7 .0000E+00 8 .0000E+00
9 .0000E+00 10 .0000E+00 11 .0000E+00 12 .0000E+00 13 .0000E+00 14
.0000E+00 15 .0000E+00 16 .0000E+00
17 .0000E+00 18 .0000E+00 19 .0000E+00 20 .0000E+00 21 .0000E+00 22
.0000E+00 23 .0000E+00 24 .0000E+00

*** AERMOD - VERSION 21112 *** C:\Users\Michael Tirohn\Desktop\HRAs\14283 North
Fontana\14283 Shea *** 03/07/22

*** AERMET - VERSION 16216 ***

09:29:37

PAGE 516

*** MODELOPTs: RegDFAULT CONC ELEV URBAN ADJ_U*

* SOURCE EMISSION RATE SCALARS WHICH VARY DIURNALLY AND BY DAY OF WEEK
(HRDOW) *

SOURCE ID = L0005257 ; SOURCE TYPE = VOLUME :
HOUR SCALAR HOUR SCALAR HOUR SCALAR HOUR SCALAR HOUR SCALAR HOUR
SCALAR HOUR SCALAR HOUR SCALAR

DAY OF WEEK = WEEKDAY

1 .0000E+00 2 .0000E+00 3 .0000E+00 4 .0000E+00 5 .0000E+00 6
.0000E+00 7 .0000E+00 8 .0000E+00
9 .1000E+01 10 .1000E+01 11 .1000E+01 12 .1000E+01 13 .1000E+01 14
.1000E+01 15 .1000E+01 16 .1000E+01
17 .0000E+00 18 .0000E+00 19 .0000E+00 20 .0000E+00 21 .0000E+00 22
.0000E+00 23 .0000E+00 24 .0000E+00

DAY OF WEEK = SATURDAY

1 .0000E+00 2 .0000E+00 3 .0000E+00 4 .0000E+00 5 .0000E+00 6
.0000E+00 7 .0000E+00 8 .0000E+00
9 .0000E+00 10 .0000E+00 11 .0000E+00 12 .0000E+00 13 .0000E+00 14
.0000E+00 15 .0000E+00 16 .0000E+00
17 .0000E+00 18 .0000E+00 19 .0000E+00 20 .0000E+00 21 .0000E+00 22
.0000E+00 23 .0000E+00 24 .0000E+00

DAY OF WEEK = SUNDAY

1 .0000E+00 2 .0000E+00 3 .0000E+00 4 .0000E+00 5 .0000E+00 6
.0000E+00 7 .0000E+00 8 .0000E+00
9 .0000E+00 10 .0000E+00 11 .0000E+00 12 .0000E+00 13 .0000E+00 14
.0000E+00 15 .0000E+00 16 .0000E+00
17 .0000E+00 18 .0000E+00 19 .0000E+00 20 .0000E+00 21 .0000E+00 22
.0000E+00 23 .0000E+00 24 .0000E+00

*** AERMOD - VERSION 21112 *** C:\Users\Michael Tirohn\Desktop\HRAs\14283 North
Fontana\14283 Shea *** 03/07/22

*** AERMET - VERSION 16216 ***

09:29:37

PAGE 517

*** MODELOPTs: RegDFAULT CONC ELEV URBAN ADJ_U*

* SOURCE EMISSION RATE SCALARS WHICH VARY DIURNALLY AND BY DAY OF WEEK
(HRDOW) *

SOURCE ID = L0005258 ; SOURCE TYPE = VOLUME :
HOUR SCALAR HOUR SCALAR HOUR SCALAR HOUR SCALAR HOUR SCALAR HOUR
SCALAR HOUR SCALAR HOUR SCALAR

DAY OF WEEK = WEEKDAY

1 .0000E+00 2 .0000E+00 3 .0000E+00 4 .0000E+00 5 .0000E+00 6
.0000E+00 7 .0000E+00 8 .0000E+00

9 .1000E+01 10 .1000E+01 11 .1000E+01 12 .1000E+01 13 .1000E+01 14
.1000E+01 15 .1000E+01 16 .1000E+01
17 .0000E+00 18 .0000E+00 19 .0000E+00 20 .0000E+00 21 .0000E+00 22
.0000E+00 23 .0000E+00 24 .0000E+00

DAY OF WEEK = SATURDAY

1 .0000E+00 2 .0000E+00 3 .0000E+00 4 .0000E+00 5 .0000E+00 6
.0000E+00 7 .0000E+00 8 .0000E+00
9 .0000E+00 10 .0000E+00 11 .0000E+00 12 .0000E+00 13 .0000E+00 14
.0000E+00 15 .0000E+00 16 .0000E+00
17 .0000E+00 18 .0000E+00 19 .0000E+00 20 .0000E+00 21 .0000E+00 22
.0000E+00 23 .0000E+00 24 .0000E+00

DAY OF WEEK = SUNDAY

1 .0000E+00 2 .0000E+00 3 .0000E+00 4 .0000E+00 5 .0000E+00 6
.0000E+00 7 .0000E+00 8 .0000E+00
9 .0000E+00 10 .0000E+00 11 .0000E+00 12 .0000E+00 13 .0000E+00 14
.0000E+00 15 .0000E+00 16 .0000E+00
17 .0000E+00 18 .0000E+00 19 .0000E+00 20 .0000E+00 21 .0000E+00 22
.0000E+00 23 .0000E+00 24 .0000E+00

*** AERMOD - VERSION 21112 *** C:\Users\Michael Tirohn\Desktop\HRAs\14283 North
Fontana\14283 Shea *** 03/07/22

*** AERMET - VERSION 16216 ***

*** 09:29:37

PAGE 518

*** MODELOPTs: RegDEFAULT CONC ELEV URBAN ADJ_U*

* SOURCE EMISSION RATE SCALARS WHICH VARY DIURNALLY AND BY DAY OF WEEK
(HRDOW) *

SOURCE ID = L0005259 ; SOURCE TYPE = VOLUME :
HOUR SCALAR HOUR SCALAR HOUR SCALAR HOUR SCALAR HOUR SCALAR HOUR
SCALAR HOUR SCALAR HOUR SCALAR

DAY OF WEEK = WEEKDAY

1 .0000E+00 2 .0000E+00 3 .0000E+00 4 .0000E+00 5 .0000E+00 6
.0000E+00 7 .0000E+00 8 .0000E+00
9 .1000E+01 10 .1000E+01 11 .1000E+01 12 .1000E+01 13 .1000E+01 14
.1000E+01 15 .1000E+01 16 .1000E+01
17 .0000E+00 18 .0000E+00 19 .0000E+00 20 .0000E+00 21 .0000E+00 22
.0000E+00 23 .0000E+00 24 .0000E+00

DAY OF WEEK = SATURDAY

1 .0000E+00 2 .0000E+00 3 .0000E+00 4 .0000E+00 5 .0000E+00 6
.0000E+00 7 .0000E+00 8 .0000E+00
9 .0000E+00 10 .0000E+00 11 .0000E+00 12 .0000E+00 13 .0000E+00 14
.0000E+00 15 .0000E+00 16 .0000E+00
17 .0000E+00 18 .0000E+00 19 .0000E+00 20 .0000E+00 21 .0000E+00 22
.0000E+00 23 .0000E+00 24 .0000E+00

DAY OF WEEK = SUNDAY

1 .0000E+00 2 .0000E+00 3 .0000E+00 4 .0000E+00 5 .0000E+00 6
.0000E+00 7 .0000E+00 8 .0000E+00
9 .0000E+00 10 .0000E+00 11 .0000E+00 12 .0000E+00 13 .0000E+00 14
.0000E+00 15 .0000E+00 16 .0000E+00
17 .0000E+00 18 .0000E+00 19 .0000E+00 20 .0000E+00 21 .0000E+00 22
.0000E+00 23 .0000E+00 24 .0000E+00

*** AERMOD - VERSION 21112 *** C:\Users\Michael Tirohn\Desktop\HRAs\14283 North
Fontana\14283 Shea *** 03/07/22

*** AERMET - VERSION 16216 ***

*** 09:29:37

PAGE 519

*** MODELOPTs: RegDEFAULT CONC ELEV URBAN ADJ_U*

* SOURCE EMISSION RATE SCALARS WHICH VARY DIURNALLY AND BY DAY OF WEEK
(HRDOW) *

SOURCE ID = L0005260 ; SOURCE TYPE = VOLUME :
HOUR SCALAR HOUR SCALAR HOUR SCALAR HOUR SCALAR HOUR SCALAR HOUR
SCALAR HOUR SCALAR HOUR SCALAR

DAY OF WEEK = WEEKDAY

1 .0000E+00 2 .0000E+00 3 .0000E+00 4 .0000E+00 5 .0000E+00 6
.0000E+00 7 .0000E+00 8 .0000E+00
9 .1000E+01 10 .1000E+01 11 .1000E+01 12 .1000E+01 13 .1000E+01 14
.1000E+01 15 .1000E+01 16 .1000E+01
17 .0000E+00 18 .0000E+00 19 .0000E+00 20 .0000E+00 21 .0000E+00 22
.0000E+00 23 .0000E+00 24 .0000E+00

DAY OF WEEK = SATURDAY

1 .0000E+00 2 .0000E+00 3 .0000E+00 4 .0000E+00 5 .0000E+00 6
.0000E+00 7 .0000E+00 8 .0000E+00
9 .0000E+00 10 .0000E+00 11 .0000E+00 12 .0000E+00 13 .0000E+00 14
.0000E+00 15 .0000E+00 16 .0000E+00
17 .0000E+00 18 .0000E+00 19 .0000E+00 20 .0000E+00 21 .0000E+00 22
.0000E+00 23 .0000E+00 24 .0000E+00

DAY OF WEEK = SUNDAY

1 .0000E+00 2 .0000E+00 3 .0000E+00 4 .0000E+00 5 .0000E+00 6
.0000E+00 7 .0000E+00 8 .0000E+00
9 .0000E+00 10 .0000E+00 11 .0000E+00 12 .0000E+00 13 .0000E+00 14
.0000E+00 15 .0000E+00 16 .0000E+00
17 .0000E+00 18 .0000E+00 19 .0000E+00 20 .0000E+00 21 .0000E+00 22
.0000E+00 23 .0000E+00 24 .0000E+00

*** AERMOD - VERSION 21112 *** C:\Users\Michael Tirohn\Desktop\HRAs\14283 North
Fontana\14283 Shea *** 03/07/22
*** AERMET - VERSION 16216 ***
*** 09:29:37

PAGE 520

*** MODELOPTs: RegDFAULT CONC ELEV URBAN ADJ_U*

* SOURCE EMISSION RATE SCALARS WHICH VARY DIURNALLY AND BY DAY OF WEEK
(HRDOW) *

SOURCE ID = L0005261 ; SOURCE TYPE = VOLUME :
HOUR SCALAR HOUR SCALAR HOUR SCALAR HOUR SCALAR HOUR SCALAR HOUR
SCALAR HOUR SCALAR HOUR SCALAR

DAY OF WEEK = WEEKDAY

1 .0000E+00 2 .0000E+00 3 .0000E+00 4 .0000E+00 5 .0000E+00 6
.0000E+00 7 .0000E+00 8 .0000E+00
9 .1000E+01 10 .1000E+01 11 .1000E+01 12 .1000E+01 13 .1000E+01 14
.1000E+01 15 .1000E+01 16 .1000E+01
17 .0000E+00 18 .0000E+00 19 .0000E+00 20 .0000E+00 21 .0000E+00 22
.0000E+00 23 .0000E+00 24 .0000E+00

DAY OF WEEK = SATURDAY

1 .0000E+00 2 .0000E+00 3 .0000E+00 4 .0000E+00 5 .0000E+00 6
.0000E+00 7 .0000E+00 8 .0000E+00
9 .0000E+00 10 .0000E+00 11 .0000E+00 12 .0000E+00 13 .0000E+00 14
.0000E+00 15 .0000E+00 16 .0000E+00
17 .0000E+00 18 .0000E+00 19 .0000E+00 20 .0000E+00 21 .0000E+00 22
.0000E+00 23 .0000E+00 24 .0000E+00

DAY OF WEEK = SUNDAY

1 .0000E+00 2 .0000E+00 3 .0000E+00 4 .0000E+00 5 .0000E+00 6
.0000E+00 7 .0000E+00 8 .0000E+00
9 .0000E+00 10 .0000E+00 11 .0000E+00 12 .0000E+00 13 .0000E+00 14
.0000E+00 15 .0000E+00 16 .0000E+00
17 .0000E+00 18 .0000E+00 19 .0000E+00 20 .0000E+00 21 .0000E+00 22
.0000E+00 23 .0000E+00 24 .0000E+00

*** AERMOD - VERSION 21112 *** C:\Users\Michael Tirohn\Desktop\HRAs\14283 North
Fontana\14283 Shea *** 03/07/22
*** AERMET - VERSION 16216 ***

*** MODELOPTs: RegDFAULT CONC ELEV URBAN ADJ_U*

* SOURCE EMISSION RATE SCALARS WHICH VARY DIURNALLY AND BY DAY OF WEEK (HRDOW) *

SOURCE ID = L0005262 ; SOURCE TYPE = VOLUME :
HOUR SCALAR HOUR SCALAR HOUR SCALAR HOUR SCALAR HOUR SCALAR HOUR
SCALAR HOUR SCALAR HOUR SCALAR

DAY OF WEEK = WEEKDAY

1 .0000E+00 2 .0000E+00 3 .0000E+00 4 .0000E+00 5 .0000E+00 6
.0000E+00 7 .0000E+00 8 .0000E+00
9 .1000E+01 10 .1000E+01 11 .1000E+01 12 .1000E+01 13 .1000E+01 14
.1000E+01 15 .1000E+01 16 .1000E+01
17 .0000E+00 18 .0000E+00 19 .0000E+00 20 .0000E+00 21 .0000E+00 22
.0000E+00 23 .0000E+00 24 .0000E+00

DAY OF WEEK = SATURDAY

1 .0000E+00 2 .0000E+00 3 .0000E+00 4 .0000E+00 5 .0000E+00 6
.0000E+00 7 .0000E+00 8 .0000E+00
9 .0000E+00 10 .0000E+00 11 .0000E+00 12 .0000E+00 13 .0000E+00 14
.0000E+00 15 .0000E+00 16 .0000E+00
17 .0000E+00 18 .0000E+00 19 .0000E+00 20 .0000E+00 21 .0000E+00 22
.0000E+00 23 .0000E+00 24 .0000E+00

DAY OF WEEK = SUNDAY

1 .0000E+00 2 .0000E+00 3 .0000E+00 4 .0000E+00 5 .0000E+00 6
.0000E+00 7 .0000E+00 8 .0000E+00
9 .0000E+00 10 .0000E+00 11 .0000E+00 12 .0000E+00 13 .0000E+00 14
.0000E+00 15 .0000E+00 16 .0000E+00
17 .0000E+00 18 .0000E+00 19 .0000E+00 20 .0000E+00 21 .0000E+00 22
.0000E+00 23 .0000E+00 24 .0000E+00

*** AERMOD - VERSION 21112 *** C:\Users\Michael Tirohn\Desktop\HRAs\14283 North
Fontana\14283 Shea *** 03/07/22

*** AERMET - VERSION 16216 ***

*** MODELOPTs: RegDFAULT CONC ELEV URBAN ADJ_U*

* SOURCE EMISSION RATE SCALARS WHICH VARY DIURNALLY AND BY DAY OF WEEK (HRDOW) *

SOURCE ID = L0005262 ; SOURCE TYPE = VOLUME :
HOUR SCALAR HOUR SCALAR HOUR SCALAR HOUR SCALAR HOUR SCALAR HOUR
SCALAR HOUR SCALAR HOUR SCALAR

DAY OF WEEK = WEEKDAY

1 .0000E+00 2 .0000E+00 3 .0000E+00 4 .0000E+00 5 .0000E+00 6
.0000E+00 7 .0000E+00 8 .0000E+00
9 .1000E+01 10 .1000E+01 11 .1000E+01 12 .1000E+01 13 .1000E+01 14
.1000E+01 15 .1000E+01 16 .1000E+01
17 .0000E+00 18 .0000E+00 19 .0000E+00 20 .0000E+00 21 .0000E+00 22
.0000E+00 23 .0000E+00 24 .0000E+00

DAY OF WEEK = SATURDAY

1 .0000E+00 2 .0000E+00 3 .0000E+00 4 .0000E+00 5 .0000E+00 6
.0000E+00 7 .0000E+00 8 .0000E+00
9 .0000E+00 10 .0000E+00 11 .0000E+00 12 .0000E+00 13 .0000E+00 14
.0000E+00 15 .0000E+00 16 .0000E+00
17 .0000E+00 18 .0000E+00 19 .0000E+00 20 .0000E+00 21 .0000E+00 22
.0000E+00 23 .0000E+00 24 .0000E+00

DAY OF WEEK = SUNDAY

1 .0000E+00 2 .0000E+00 3 .0000E+00 4 .0000E+00 5 .0000E+00 6

.0000E+00 7 .0000E+00 8 .0000E+00
9 .0000E+00 10 .0000E+00 11 .0000E+00 12 .0000E+00 13 .0000E+00 14
.0000E+00 15 .0000E+00 16 .0000E+00
17 .0000E+00 18 .0000E+00 19 .0000E+00 20 .0000E+00 21 .0000E+00 22
.0000E+00 23 .0000E+00 24 .0000E+00

*** AERMOD - VERSION 21112 *** C:\Users\Michael Tirohn\Desktop\HRAs\14283 North
Fontana\14283 Shea *** 03/07/22
*** AERMET - VERSION 16216 ***
*** 09:29:37

PAGE 523

*** MODELOPTs: RegDFAULT CONC ELEV URBAN ADJ_U*

* SOURCE EMISSION RATE SCALARS WHICH VARY DIURNALLY AND BY DAY OF WEEK
(HRDOW) *

SOURCE ID = L0005264 ; SOURCE TYPE = VOLUME :
HOUR SCALAR HOUR SCALAR HOUR SCALAR HOUR SCALAR HOUR
SCALAR HOUR SCALAR HOUR SCALAR

DAY OF WEEK = WEEKDAY

1 .0000E+00 2 .0000E+00 3 .0000E+00 4 .0000E+00 5 .0000E+00 6
.0000E+00 7 .0000E+00 8 .0000E+00
9 .1000E+01 10 .1000E+01 11 .1000E+01 12 .1000E+01 13 .1000E+01 14
.1000E+01 15 .1000E+01 16 .1000E+01
17 .0000E+00 18 .0000E+00 19 .0000E+00 20 .0000E+00 21 .0000E+00 22
.0000E+00 23 .0000E+00 24 .0000E+00

DAY OF WEEK = SATURDAY

1 .0000E+00 2 .0000E+00 3 .0000E+00 4 .0000E+00 5 .0000E+00 6
.0000E+00 7 .0000E+00 8 .0000E+00
9 .0000E+00 10 .0000E+00 11 .0000E+00 12 .0000E+00 13 .0000E+00 14
.0000E+00 15 .0000E+00 16 .0000E+00
17 .0000E+00 18 .0000E+00 19 .0000E+00 20 .0000E+00 21 .0000E+00 22
.0000E+00 23 .0000E+00 24 .0000E+00

DAY OF WEEK = SUNDAY

1 .0000E+00 2 .0000E+00 3 .0000E+00 4 .0000E+00 5 .0000E+00 6
.0000E+00 7 .0000E+00 8 .0000E+00
9 .0000E+00 10 .0000E+00 11 .0000E+00 12 .0000E+00 13 .0000E+00 14
.0000E+00 15 .0000E+00 16 .0000E+00
17 .0000E+00 18 .0000E+00 19 .0000E+00 20 .0000E+00 21 .0000E+00 22
.0000E+00 23 .0000E+00 24 .0000E+00

*** AERMOD - VERSION 21112 *** C:\Users\Michael Tirohn\Desktop\HRAs\14283 North
Fontana\14283 Shea *** 03/07/22
*** AERMET - VERSION 16216 ***
*** 09:29:37

PAGE 524

*** MODELOPTs: RegDFAULT CONC ELEV URBAN ADJ_U*

* SOURCE EMISSION RATE SCALARS WHICH VARY DIURNALLY AND BY DAY OF WEEK
(HRDOW) *

SOURCE ID = L0005265 ; SOURCE TYPE = VOLUME :
HOUR SCALAR HOUR SCALAR HOUR SCALAR HOUR SCALAR HOUR
SCALAR HOUR SCALAR HOUR SCALAR

DAY OF WEEK = WEEKDAY

1 .0000E+00 2 .0000E+00 3 .0000E+00 4 .0000E+00 5 .0000E+00 6
.0000E+00 7 .0000E+00 8 .0000E+00
9 .1000E+01 10 .1000E+01 11 .1000E+01 12 .1000E+01 13 .1000E+01 14
.1000E+01 15 .1000E+01 16 .1000E+01
17 .0000E+00 18 .0000E+00 19 .0000E+00 20 .0000E+00 21 .0000E+00 22
.0000E+00 23 .0000E+00 24 .0000E+00

DAY OF WEEK = SATURDAY

1 .0000E+00 2 .0000E+00 3 .0000E+00 4 .0000E+00 5 .0000E+00 6
.0000E+00 7 .0000E+00 8 .0000E+00
9 .0000E+00 10 .0000E+00 11 .0000E+00 12 .0000E+00 13 .0000E+00 14
.0000E+00 15 .0000E+00 16 .0000E+00
17 .0000E+00 18 .0000E+00 19 .0000E+00 20 .0000E+00 21 .0000E+00 22
.0000E+00 23 .0000E+00 24 .0000E+00

DAY OF WEEK = SUNDAY

1 .0000E+00 2 .0000E+00 3 .0000E+00 4 .0000E+00 5 .0000E+00 6
.0000E+00 7 .0000E+00 8 .0000E+00
9 .0000E+00 10 .0000E+00 11 .0000E+00 12 .0000E+00 13 .0000E+00 14
.0000E+00 15 .0000E+00 16 .0000E+00
17 .0000E+00 18 .0000E+00 19 .0000E+00 20 .0000E+00 21 .0000E+00 22
.0000E+00 23 .0000E+00 24 .0000E+00

*** AERMOD - VERSION 21112 *** C:\Users\Michael Tirohn\Desktop\HRAs\14283 North
Fontana\14283 Shea *** 03/07/22
*** AERMET - VERSION 16216 ***
*** 09:29:37

PAGE 525

*** MODELOPTs: RegDFAULT CONC ELEV URBAN ADJ_U*

* SOURCE EMISSION RATE SCALARS WHICH VARY DIURNALLY AND BY DAY OF WEEK
(HRDOW) *

SOURCE ID = L0005266 ; SOURCE TYPE = VOLUME :
HOUR SCALAR HOUR SCALAR HOUR SCALAR HOUR SCALAR HOUR SCALAR HOUR
SCALAR HOUR SCALAR HOUR SCALAR

DAY OF WEEK = WEEKDAY

1 .0000E+00 2 .0000E+00 3 .0000E+00 4 .0000E+00 5 .0000E+00 6
.0000E+00 7 .0000E+00 8 .0000E+00
9 .1000E+01 10 .1000E+01 11 .1000E+01 12 .1000E+01 13 .1000E+01 14
.1000E+01 15 .1000E+01 16 .1000E+01
17 .0000E+00 18 .0000E+00 19 .0000E+00 20 .0000E+00 21 .0000E+00 22
.0000E+00 23 .0000E+00 24 .0000E+00

DAY OF WEEK = SATURDAY

1 .0000E+00 2 .0000E+00 3 .0000E+00 4 .0000E+00 5 .0000E+00 6
.0000E+00 7 .0000E+00 8 .0000E+00
9 .0000E+00 10 .0000E+00 11 .0000E+00 12 .0000E+00 13 .0000E+00 14
.0000E+00 15 .0000E+00 16 .0000E+00
17 .0000E+00 18 .0000E+00 19 .0000E+00 20 .0000E+00 21 .0000E+00 22
.0000E+00 23 .0000E+00 24 .0000E+00

DAY OF WEEK = SUNDAY

1 .0000E+00 2 .0000E+00 3 .0000E+00 4 .0000E+00 5 .0000E+00 6
.0000E+00 7 .0000E+00 8 .0000E+00
9 .0000E+00 10 .0000E+00 11 .0000E+00 12 .0000E+00 13 .0000E+00 14
.0000E+00 15 .0000E+00 16 .0000E+00
17 .0000E+00 18 .0000E+00 19 .0000E+00 20 .0000E+00 21 .0000E+00 22
.0000E+00 23 .0000E+00 24 .0000E+00

*** AERMOD - VERSION 21112 *** C:\Users\Michael Tirohn\Desktop\HRAs\14283 North
Fontana\14283 Shea *** 03/07/22
*** AERMET - VERSION 16216 ***
*** 09:29:37

PAGE 526

*** MODELOPTs: RegDFAULT CONC ELEV URBAN ADJ_U*

* SOURCE EMISSION RATE SCALARS WHICH VARY DIURNALLY AND BY DAY OF WEEK
(HRDOW) *

SOURCE ID = L0005267 ; SOURCE TYPE = VOLUME :
HOUR SCALAR HOUR SCALAR HOUR SCALAR HOUR SCALAR HOUR SCALAR HOUR
SCALAR HOUR SCALAR HOUR SCALAR

DAY OF WEEK = WEEKDAY

1 .0000E+00 2 .0000E+00 3 .0000E+00 4 .0000E+00 5 .0000E+00 6
.0000E+00 7 .0000E+00 8 .0000E+00
9 .1000E+01 10 .1000E+01 11 .1000E+01 12 .1000E+01 13 .1000E+01 14
.1000E+01 15 .1000E+01 16 .1000E+01
17 .0000E+00 18 .0000E+00 19 .0000E+00 20 .0000E+00 21 .0000E+00 22
.0000E+00 23 .0000E+00 24 .0000E+00

DAY OF WEEK = SATURDAY

1 .0000E+00 2 .0000E+00 3 .0000E+00 4 .0000E+00 5 .0000E+00 6
.0000E+00 7 .0000E+00 8 .0000E+00
9 .0000E+00 10 .0000E+00 11 .0000E+00 12 .0000E+00 13 .0000E+00 14
.0000E+00 15 .0000E+00 16 .0000E+00
17 .0000E+00 18 .0000E+00 19 .0000E+00 20 .0000E+00 21 .0000E+00 22
.0000E+00 23 .0000E+00 24 .0000E+00

DAY OF WEEK = SUNDAY

1 .0000E+00 2 .0000E+00 3 .0000E+00 4 .0000E+00 5 .0000E+00 6
.0000E+00 7 .0000E+00 8 .0000E+00
9 .0000E+00 10 .0000E+00 11 .0000E+00 12 .0000E+00 13 .0000E+00 14
.0000E+00 15 .0000E+00 16 .0000E+00
17 .0000E+00 18 .0000E+00 19 .0000E+00 20 .0000E+00 21 .0000E+00 22
.0000E+00 23 .0000E+00 24 .0000E+00

*** AERMOD - VERSION 21112 *** C:\Users\Michael Tirohn\Desktop\HRAs\14283 North
Fontana\14283 Shea *** 03/07/22

*** AERMET - VERSION 16216 ***

*** 09:29:37

PAGE 527

*** MODELOPTs: RegDEFAULT CONC ELEV URBAN ADJ_U*

* SOURCE EMISSION RATE SCALARS WHICH VARY DIURNALLY AND BY DAY OF WEEK
(HRDOW) *

SOURCE ID = L0005268 ; SOURCE TYPE = VOLUME :
HOUR SCALAR HOUR SCALAR HOUR SCALAR HOUR SCALAR HOUR SCALAR HOUR
SCALAR HOUR SCALAR HOUR SCALAR

DAY OF WEEK = WEEKDAY

1 .0000E+00 2 .0000E+00 3 .0000E+00 4 .0000E+00 5 .0000E+00 6
.0000E+00 7 .0000E+00 8 .0000E+00
9 .1000E+01 10 .1000E+01 11 .1000E+01 12 .1000E+01 13 .1000E+01 14
.1000E+01 15 .1000E+01 16 .1000E+01
17 .0000E+00 18 .0000E+00 19 .0000E+00 20 .0000E+00 21 .0000E+00 22
.0000E+00 23 .0000E+00 24 .0000E+00

DAY OF WEEK = SATURDAY

1 .0000E+00 2 .0000E+00 3 .0000E+00 4 .0000E+00 5 .0000E+00 6
.0000E+00 7 .0000E+00 8 .0000E+00
9 .0000E+00 10 .0000E+00 11 .0000E+00 12 .0000E+00 13 .0000E+00 14
.0000E+00 15 .0000E+00 16 .0000E+00
17 .0000E+00 18 .0000E+00 19 .0000E+00 20 .0000E+00 21 .0000E+00 22
.0000E+00 23 .0000E+00 24 .0000E+00

DAY OF WEEK = SUNDAY

1 .0000E+00 2 .0000E+00 3 .0000E+00 4 .0000E+00 5 .0000E+00 6
.0000E+00 7 .0000E+00 8 .0000E+00
9 .0000E+00 10 .0000E+00 11 .0000E+00 12 .0000E+00 13 .0000E+00 14
.0000E+00 15 .0000E+00 16 .0000E+00
17 .0000E+00 18 .0000E+00 19 .0000E+00 20 .0000E+00 21 .0000E+00 22
.0000E+00 23 .0000E+00 24 .0000E+00

*** AERMOD - VERSION 21112 *** C:\Users\Michael Tirohn\Desktop\HRAs\14283 North
Fontana\14283 Shea *** 03/07/22

*** AERMET - VERSION 16216 ***

*** 09:29:37

PAGE 528

*** MODELOPTs: RegDEFAULT CONC ELEV URBAN ADJ_U*

* SOURCE EMISSION RATE SCALARS WHICH VARY DIURNALLY AND BY DAY OF WEEK (HRDOW) *

SOURCE ID = L0005269 ; SOURCE TYPE = VOLUME :
 HOUR SCALAR HOUR SCALAR HOUR SCALAR HOUR SCALAR HOUR SCALAR HOUR
 SCALAR HOUR SCALAR HOUR SCALAR

DAY OF WEEK = WEEKDAY

1 .0000E+00 2 .0000E+00 3 .0000E+00 4 .0000E+00 5 .0000E+00 6
 .0000E+00 7 .0000E+00 8 .0000E+00
 9 .1000E+01 10 .1000E+01 11 .1000E+01 12 .1000E+01 13 .1000E+01 14
 .1000E+01 15 .1000E+01 16 .1000E+01
 17 .0000E+00 18 .0000E+00 19 .0000E+00 20 .0000E+00 21 .0000E+00 22
 .0000E+00 23 .0000E+00 24 .0000E+00

DAY OF WEEK = SATURDAY

1 .0000E+00 2 .0000E+00 3 .0000E+00 4 .0000E+00 5 .0000E+00 6
 .0000E+00 7 .0000E+00 8 .0000E+00
 9 .0000E+00 10 .0000E+00 11 .0000E+00 12 .0000E+00 13 .0000E+00 14
 .0000E+00 15 .0000E+00 16 .0000E+00
 17 .0000E+00 18 .0000E+00 19 .0000E+00 20 .0000E+00 21 .0000E+00 22
 .0000E+00 23 .0000E+00 24 .0000E+00

DAY OF WEEK = SUNDAY

1 .0000E+00 2 .0000E+00 3 .0000E+00 4 .0000E+00 5 .0000E+00 6
 .0000E+00 7 .0000E+00 8 .0000E+00
 9 .0000E+00 10 .0000E+00 11 .0000E+00 12 .0000E+00 13 .0000E+00 14
 .0000E+00 15 .0000E+00 16 .0000E+00
 17 .0000E+00 18 .0000E+00 19 .0000E+00 20 .0000E+00 21 .0000E+00 22
 .0000E+00 23 .0000E+00 24 .0000E+00

*** AERMOD - VERSION 21112 *** C:\Users\Michael Tirohn\Desktop\HRAs\14283 North
 Fontana\14283 Shea *** 03/07/22

*** AERMET - VERSION 16216 ***

09:29:37

PAGE 529

*** MODELOPTs: RegDFAULT CONC ELEV URBAN ADJ_U*

* SOURCE EMISSION RATE SCALARS WHICH VARY DIURNALLY AND BY DAY OF WEEK (HRDOW) *

SOURCE ID = L0005270 ; SOURCE TYPE = VOLUME :
 HOUR SCALAR HOUR SCALAR HOUR SCALAR HOUR SCALAR HOUR SCALAR HOUR
 SCALAR HOUR SCALAR HOUR SCALAR

DAY OF WEEK = WEEKDAY

1 .0000E+00 2 .0000E+00 3 .0000E+00 4 .0000E+00 5 .0000E+00 6
 .0000E+00 7 .0000E+00 8 .0000E+00
 9 .1000E+01 10 .1000E+01 11 .1000E+01 12 .1000E+01 13 .1000E+01 14
 .1000E+01 15 .1000E+01 16 .1000E+01
 17 .0000E+00 18 .0000E+00 19 .0000E+00 20 .0000E+00 21 .0000E+00 22
 .0000E+00 23 .0000E+00 24 .0000E+00

DAY OF WEEK = SATURDAY

1 .0000E+00 2 .0000E+00 3 .0000E+00 4 .0000E+00 5 .0000E+00 6
 .0000E+00 7 .0000E+00 8 .0000E+00
 9 .0000E+00 10 .0000E+00 11 .0000E+00 12 .0000E+00 13 .0000E+00 14
 .0000E+00 15 .0000E+00 16 .0000E+00
 17 .0000E+00 18 .0000E+00 19 .0000E+00 20 .0000E+00 21 .0000E+00 22
 .0000E+00 23 .0000E+00 24 .0000E+00

DAY OF WEEK = SUNDAY

1 .0000E+00 2 .0000E+00 3 .0000E+00 4 .0000E+00 5 .0000E+00 6
 .0000E+00 7 .0000E+00 8 .0000E+00
 9 .0000E+00 10 .0000E+00 11 .0000E+00 12 .0000E+00 13 .0000E+00 14
 .0000E+00 15 .0000E+00 16 .0000E+00
 17 .0000E+00 18 .0000E+00 19 .0000E+00 20 .0000E+00 21 .0000E+00 22
 .0000E+00 23 .0000E+00 24 .0000E+00

PAGE 530

*** MODELOPTs: RegDFAULT CONC ELEV URBAN ADJ_U*

* SOURCE EMISSION RATE SCALARS WHICH VARY DIURNALLY AND BY DAY OF WEEK
(HRDOW) *

SOURCE ID = L0005271 ; SOURCE TYPE = VOLUME :

SCALAR	HOURLY	SCALAR	HOURLY	SCALAR	HOURLY	SCALAR	HOURLY	SCALAR	HOURLY	SCALAR	HOURLY
DAY OF WEEK = WEEKDAY											
1	.0000E+00	2	.0000E+00	3	.0000E+00	4	.0000E+00	5	.0000E+00	6	.0000E+00
7	.0000E+00	8	.0000E+00	9	.1000E+01	10	.1000E+01	11	.1000E+01	12	.1000E+01
13	.1000E+01	14	.1000E+01	15	.1000E+01	16	.1000E+01	17	.0000E+00	18	.0000E+00
19	.0000E+00	20	.0000E+00	21	.0000E+00	22	.0000E+00	23	.0000E+00	24	.0000E+00
DAY OF WEEK = SATURDAY											
1	.0000E+00	2	.0000E+00	3	.0000E+00	4	.0000E+00	5	.0000E+00	6	.0000E+00
7	.0000E+00	8	.0000E+00	9	.0000E+00	10	.0000E+00	11	.0000E+00	12	.0000E+00
13	.0000E+00	14	.0000E+00	15	.0000E+00	16	.0000E+00	17	.0000E+00	18	.0000E+00
19	.0000E+00	20	.0000E+00	21	.0000E+00	22	.0000E+00	23	.0000E+00	24	.0000E+00
DAY OF WEEK = SUNDAY											
1	.0000E+00	2	.0000E+00	3	.0000E+00	4	.0000E+00	5	.0000E+00	6	.0000E+00
7	.0000E+00	8	.0000E+00	9	.0000E+00	10	.0000E+00	11	.0000E+00	12	.0000E+00
13	.0000E+00	14	.0000E+00	15	.0000E+00	16	.0000E+00	17	.0000E+00	18	.0000E+00
19	.0000E+00	20	.0000E+00	21	.0000E+00	22	.0000E+00	23	.0000E+00	24	.0000E+00

PAGE 531

*** MODELOPTs: RegDFAULT CONC ELEV URBAN ADJ_U*

* SOURCE EMISSION RATE SCALARS WHICH VARY DIURNALLY AND BY DAY OF WEEK
(HRDOW) *

SOURCE ID = L0005272 ; SOURCE TYPE = VOLUME :

SCALAR	HOURLY	SCALAR	HOURLY	SCALAR	HOURLY	SCALAR	HOURLY	SCALAR	HOURLY	SCALAR	HOURLY
DAY OF WEEK = WEEKDAY											
1	.0000E+00	2	.0000E+00	3	.0000E+00	4	.0000E+00	5	.0000E+00	6	.0000E+00
7	.0000E+00	8	.0000E+00	9	.1000E+01	10	.1000E+01	11	.1000E+01	12	.1000E+01
13	.1000E+01	14	.1000E+01	15	.1000E+01	16	.1000E+01	17	.0000E+00	18	.0000E+00
19	.0000E+00	20	.0000E+00	21	.0000E+00	22	.0000E+00	23	.0000E+00	24	.0000E+00
DAY OF WEEK = SATURDAY											
1	.0000E+00	2	.0000E+00	3	.0000E+00	4	.0000E+00	5	.0000E+00	6	.0000E+00
7	.0000E+00	8	.0000E+00	9	.0000E+00	10	.0000E+00	11	.0000E+00	12	.0000E+00
13	.0000E+00	14	.0000E+00	15	.0000E+00	16	.0000E+00	17	.0000E+00	18	.0000E+00
19	.0000E+00	20	.0000E+00	21	.0000E+00	22	.0000E+00	23	.0000E+00	24	.0000E+00

.0000E+00 23 .0000E+00 24 .0000E+00

DAY OF WEEK = SUNDAY

1 .0000E+00 2 .0000E+00 3 .0000E+00 4 .0000E+00 5 .0000E+00 6
.0000E+00 7 .0000E+00 8 .0000E+00
9 .0000E+00 10 .0000E+00 11 .0000E+00 12 .0000E+00 13 .0000E+00 14
.0000E+00 15 .0000E+00 16 .0000E+00
17 .0000E+00 18 .0000E+00 19 .0000E+00 20 .0000E+00 21 .0000E+00 22
.0000E+00 23 .0000E+00 24 .0000E+00

*** AERMOD - VERSION 21112 *** C:\Users\Michael Tirohn\Desktop\HRAs\14283 North
Fontana\14283 Shea *** 03/07/22

*** AERMET - VERSION 16216 ***

09:29:37

PAGE 532

*** MODELOPTs: RegDFAULT CONC ELEV URBAN ADJ_U*

* SOURCE EMISSION RATE SCALARS WHICH VARY DIURNALLY AND BY DAY OF WEEK
(HRDOW) *

SOURCE ID = L0005273 ; SOURCE TYPE = VOLUME :
HOUR SCALAR HOUR SCALAR HOUR SCALAR HOUR SCALAR HOUR SCALAR HOUR
SCALAR HOUR SCALAR HOUR SCALAR

DAY OF WEEK = WEEKDAY

1 .0000E+00 2 .0000E+00 3 .0000E+00 4 .0000E+00 5 .0000E+00 6
.0000E+00 7 .0000E+00 8 .0000E+00
9 .1000E+01 10 .1000E+01 11 .1000E+01 12 .1000E+01 13 .1000E+01 14
.1000E+01 15 .1000E+01 16 .1000E+01
17 .0000E+00 18 .0000E+00 19 .0000E+00 20 .0000E+00 21 .0000E+00 22
.0000E+00 23 .0000E+00 24 .0000E+00

DAY OF WEEK = SATURDAY

1 .0000E+00 2 .0000E+00 3 .0000E+00 4 .0000E+00 5 .0000E+00 6
.0000E+00 7 .0000E+00 8 .0000E+00
9 .0000E+00 10 .0000E+00 11 .0000E+00 12 .0000E+00 13 .0000E+00 14
.0000E+00 15 .0000E+00 16 .0000E+00
17 .0000E+00 18 .0000E+00 19 .0000E+00 20 .0000E+00 21 .0000E+00 22
.0000E+00 23 .0000E+00 24 .0000E+00

DAY OF WEEK = SUNDAY

1 .0000E+00 2 .0000E+00 3 .0000E+00 4 .0000E+00 5 .0000E+00 6
.0000E+00 7 .0000E+00 8 .0000E+00
9 .0000E+00 10 .0000E+00 11 .0000E+00 12 .0000E+00 13 .0000E+00 14
.0000E+00 15 .0000E+00 16 .0000E+00
17 .0000E+00 18 .0000E+00 19 .0000E+00 20 .0000E+00 21 .0000E+00 22
.0000E+00 23 .0000E+00 24 .0000E+00

*** AERMOD - VERSION 21112 *** C:\Users\Michael Tirohn\Desktop\HRAs\14283 North
Fontana\14283 Shea *** 03/07/22

*** AERMET - VERSION 16216 ***

09:29:37

PAGE 533

*** MODELOPTs: RegDFAULT CONC ELEV URBAN ADJ_U*

* SOURCE EMISSION RATE SCALARS WHICH VARY DIURNALLY AND BY DAY OF WEEK
(HRDOW) *

SOURCE ID = L0005274 ; SOURCE TYPE = VOLUME :
HOUR SCALAR HOUR SCALAR HOUR SCALAR HOUR SCALAR HOUR SCALAR HOUR
SCALAR HOUR SCALAR HOUR SCALAR

DAY OF WEEK = WEEKDAY

1 .0000E+00 2 .0000E+00 3 .0000E+00 4 .0000E+00 5 .0000E+00 6
.0000E+00 7 .0000E+00 8 .0000E+00
9 .1000E+01 10 .1000E+01 11 .1000E+01 12 .1000E+01 13 .1000E+01 14
.1000E+01 15 .1000E+01 16 .1000E+01

17 .0000E+00 18 .0000E+00 19 .0000E+00 20 .0000E+00 21 .0000E+00 22
.0000E+00 23 .0000E+00 24 .0000E+00

DAY OF WEEK = SATURDAY

1 .0000E+00 2 .0000E+00 3 .0000E+00 4 .0000E+00 5 .0000E+00 6
.0000E+00 7 .0000E+00 8 .0000E+00
9 .0000E+00 10 .0000E+00 11 .0000E+00 12 .0000E+00 13 .0000E+00 14
.0000E+00 15 .0000E+00 16 .0000E+00
17 .0000E+00 18 .0000E+00 19 .0000E+00 20 .0000E+00 21 .0000E+00 22
.0000E+00 23 .0000E+00 24 .0000E+00

DAY OF WEEK = SUNDAY

1 .0000E+00 2 .0000E+00 3 .0000E+00 4 .0000E+00 5 .0000E+00 6
.0000E+00 7 .0000E+00 8 .0000E+00
9 .0000E+00 10 .0000E+00 11 .0000E+00 12 .0000E+00 13 .0000E+00 14
.0000E+00 15 .0000E+00 16 .0000E+00
17 .0000E+00 18 .0000E+00 19 .0000E+00 20 .0000E+00 21 .0000E+00 22
.0000E+00 23 .0000E+00 24 .0000E+00

*** AERMOD - VERSION 21112 *** C:\Users\Michael Tirohn\Desktop\HRAs\14283 North
Fontana\14283 Shea *** 03/07/22

*** AERMET - VERSION 16216 ***

*** 09:29:37

PAGE 534

*** MODELOPTs: RegDFAULT CONC ELEV URBAN ADJ_U*

* SOURCE EMISSION RATE SCALARS WHICH VARY DIURNALLY AND BY DAY OF WEEK
(HRDOW) *

SOURCE ID = L0005275 ; SOURCE TYPE = VOLUME :
HOUR SCALAR HOUR SCALAR HOUR SCALAR HOUR SCALAR HOUR SCALAR HOUR
SCALAR HOUR SCALAR HOUR SCALAR

DAY OF WEEK = WEEKDAY

1 .0000E+00 2 .0000E+00 3 .0000E+00 4 .0000E+00 5 .0000E+00 6
.0000E+00 7 .0000E+00 8 .0000E+00
9 .1000E+01 10 .1000E+01 11 .1000E+01 12 .1000E+01 13 .1000E+01 14
.1000E+01 15 .1000E+01 16 .1000E+01
17 .0000E+00 18 .0000E+00 19 .0000E+00 20 .0000E+00 21 .0000E+00 22
.0000E+00 23 .0000E+00 24 .0000E+00

DAY OF WEEK = SATURDAY

1 .0000E+00 2 .0000E+00 3 .0000E+00 4 .0000E+00 5 .0000E+00 6
.0000E+00 7 .0000E+00 8 .0000E+00
9 .0000E+00 10 .0000E+00 11 .0000E+00 12 .0000E+00 13 .0000E+00 14
.0000E+00 15 .0000E+00 16 .0000E+00
17 .0000E+00 18 .0000E+00 19 .0000E+00 20 .0000E+00 21 .0000E+00 22
.0000E+00 23 .0000E+00 24 .0000E+00

DAY OF WEEK = SUNDAY

1 .0000E+00 2 .0000E+00 3 .0000E+00 4 .0000E+00 5 .0000E+00 6
.0000E+00 7 .0000E+00 8 .0000E+00
9 .0000E+00 10 .0000E+00 11 .0000E+00 12 .0000E+00 13 .0000E+00 14
.0000E+00 15 .0000E+00 16 .0000E+00
17 .0000E+00 18 .0000E+00 19 .0000E+00 20 .0000E+00 21 .0000E+00 22
.0000E+00 23 .0000E+00 24 .0000E+00

*** AERMOD - VERSION 21112 *** C:\Users\Michael Tirohn\Desktop\HRAs\14283 North
Fontana\14283 Shea *** 03/07/22

*** AERMET - VERSION 16216 ***

*** 09:29:37

PAGE 535

*** MODELOPTs: RegDFAULT CONC ELEV URBAN ADJ_U*

* SOURCE EMISSION RATE SCALARS WHICH VARY DIURNALLY AND BY DAY OF WEEK
(HRDOW) *

SOURCE ID = L0005276 ; SOURCE TYPE = VOLUME :
HOUR SCALAR HOUR SCALAR HOUR SCALAR HOUR SCALAR HOUR SCALAR HOUR

SCALAR HOUR SCALAR HOUR SCALAR

DAY OF WEEK = WEEKDAY

1 .0000E+00 2 .0000E+00 3 .0000E+00 4 .0000E+00 5 .0000E+00 6
.0000E+00 7 .0000E+00 8 .0000E+00
9 .1000E+01 10 .1000E+01 11 .1000E+01 12 .1000E+01 13 .1000E+01 14
.1000E+01 15 .1000E+01 16 .1000E+01
17 .0000E+00 18 .0000E+00 19 .0000E+00 20 .0000E+00 21 .0000E+00 22
.0000E+00 23 .0000E+00 24 .0000E+00

DAY OF WEEK = SATURDAY

1 .0000E+00 2 .0000E+00 3 .0000E+00 4 .0000E+00 5 .0000E+00 6
.0000E+00 7 .0000E+00 8 .0000E+00
9 .0000E+00 10 .0000E+00 11 .0000E+00 12 .0000E+00 13 .0000E+00 14
.0000E+00 15 .0000E+00 16 .0000E+00
17 .0000E+00 18 .0000E+00 19 .0000E+00 20 .0000E+00 21 .0000E+00 22
.0000E+00 23 .0000E+00 24 .0000E+00

DAY OF WEEK = SUNDAY

1 .0000E+00 2 .0000E+00 3 .0000E+00 4 .0000E+00 5 .0000E+00 6
.0000E+00 7 .0000E+00 8 .0000E+00
9 .0000E+00 10 .0000E+00 11 .0000E+00 12 .0000E+00 13 .0000E+00 14
.0000E+00 15 .0000E+00 16 .0000E+00
17 .0000E+00 18 .0000E+00 19 .0000E+00 20 .0000E+00 21 .0000E+00 22
.0000E+00 23 .0000E+00 24 .0000E+00

*** AERMOD - VERSION 21112 *** C:\Users\Michael Tirohn\Desktop\HRAs\14283 North
Fontana\14283 Shea *** 03/07/22

*** AERMET - VERSION 16216 ***

*** 09:29:37

PAGE 536

*** MODELOPTs: RegDEFAULT CONC ELEV URBAN ADJ_U*

* SOURCE EMISSION RATE SCALARS WHICH VARY DIURNALLY AND BY DAY OF WEEK
(HRDOW) *

SOURCE ID = L0005277 ; SOURCE TYPE = VOLUME :
HOUR SCALAR HOUR SCALAR HOUR SCALAR HOUR SCALAR HOUR SCALAR HOUR
SCALAR HOUR SCALAR HOUR SCALAR

DAY OF WEEK = WEEKDAY

1 .0000E+00 2 .0000E+00 3 .0000E+00 4 .0000E+00 5 .0000E+00 6
.0000E+00 7 .0000E+00 8 .0000E+00
9 .1000E+01 10 .1000E+01 11 .1000E+01 12 .1000E+01 13 .1000E+01 14
.1000E+01 15 .1000E+01 16 .1000E+01
17 .0000E+00 18 .0000E+00 19 .0000E+00 20 .0000E+00 21 .0000E+00 22
.0000E+00 23 .0000E+00 24 .0000E+00

DAY OF WEEK = SATURDAY

1 .0000E+00 2 .0000E+00 3 .0000E+00 4 .0000E+00 5 .0000E+00 6
.0000E+00 7 .0000E+00 8 .0000E+00
9 .0000E+00 10 .0000E+00 11 .0000E+00 12 .0000E+00 13 .0000E+00 14
.0000E+00 15 .0000E+00 16 .0000E+00
17 .0000E+00 18 .0000E+00 19 .0000E+00 20 .0000E+00 21 .0000E+00 22
.0000E+00 23 .0000E+00 24 .0000E+00

DAY OF WEEK = SUNDAY

1 .0000E+00 2 .0000E+00 3 .0000E+00 4 .0000E+00 5 .0000E+00 6
.0000E+00 7 .0000E+00 8 .0000E+00
9 .0000E+00 10 .0000E+00 11 .0000E+00 12 .0000E+00 13 .0000E+00 14
.0000E+00 15 .0000E+00 16 .0000E+00
17 .0000E+00 18 .0000E+00 19 .0000E+00 20 .0000E+00 21 .0000E+00 22
.0000E+00 23 .0000E+00 24 .0000E+00

*** AERMOD - VERSION 21112 *** C:\Users\Michael Tirohn\Desktop\HRAs\14283 North
Fontana\14283 Shea *** 03/07/22

*** AERMET - VERSION 16216 ***

*** 09:29:37

*** MODELOPTs: RegDFAULT CONC ELEV URBAN ADJ_U*

* SOURCE EMISSION RATE SCALARS WHICH VARY DIURNALLY AND BY DAY OF WEEK (HRDOW) *

SOURCE ID = L0005278 ; SOURCE TYPE = VOLUME :
HOURLY SCALAR HOURLY SCALAR HOURLY SCALAR HOURLY SCALAR HOURLY SCALAR
SCALAR HOUR SCALAR HOUR SCALAR

DAY OF WEEK = WEEKDAY

1 .0000E+00 2 .0000E+00 3 .0000E+00 4 .0000E+00 5 .0000E+00 6
.0000E+00 7 .0000E+00 8 .0000E+00
9 .1000E+01 10 .1000E+01 11 .1000E+01 12 .1000E+01 13 .1000E+01 14
.1000E+01 15 .1000E+01 16 .1000E+01
17 .0000E+00 18 .0000E+00 19 .0000E+00 20 .0000E+00 21 .0000E+00 22
.0000E+00 23 .0000E+00 24 .0000E+00

DAY OF WEEK = SATURDAY

1 .0000E+00 2 .0000E+00 3 .0000E+00 4 .0000E+00 5 .0000E+00 6
.0000E+00 7 .0000E+00 8 .0000E+00
9 .0000E+00 10 .0000E+00 11 .0000E+00 12 .0000E+00 13 .0000E+00 14
.0000E+00 15 .0000E+00 16 .0000E+00
17 .0000E+00 18 .0000E+00 19 .0000E+00 20 .0000E+00 21 .0000E+00 22
.0000E+00 23 .0000E+00 24 .0000E+00

DAY OF WEEK = SUNDAY

1 .0000E+00 2 .0000E+00 3 .0000E+00 4 .0000E+00 5 .0000E+00 6
.0000E+00 7 .0000E+00 8 .0000E+00
9 .0000E+00 10 .0000E+00 11 .0000E+00 12 .0000E+00 13 .0000E+00 14
.0000E+00 15 .0000E+00 16 .0000E+00
17 .0000E+00 18 .0000E+00 19 .0000E+00 20 .0000E+00 21 .0000E+00 22
.0000E+00 23 .0000E+00 24 .0000E+00

*** AERMOD - VERSION 21112 *** C:\Users\Michael Tirohn\Desktop\HRAs\14283 North
Fontana\14283 Shea *** 03/07/22

*** AERMET - VERSION 16216 ***

09:29:37

*** MODELOPTs: RegDFAULT CONC ELEV URBAN ADJ_U*

* SOURCE EMISSION RATE SCALARS WHICH VARY DIURNALLY AND BY DAY OF WEEK (HRDOW) *

SOURCE ID = L0005279 ; SOURCE TYPE = VOLUME :
HOURLY SCALAR HOURLY SCALAR HOURLY SCALAR HOURLY SCALAR HOURLY SCALAR
SCALAR HOUR SCALAR HOUR SCALAR

DAY OF WEEK = WEEKDAY

1 .0000E+00 2 .0000E+00 3 .0000E+00 4 .0000E+00 5 .0000E+00 6
.0000E+00 7 .0000E+00 8 .0000E+00
9 .1000E+01 10 .1000E+01 11 .1000E+01 12 .1000E+01 13 .1000E+01 14
.1000E+01 15 .1000E+01 16 .1000E+01
17 .0000E+00 18 .0000E+00 19 .0000E+00 20 .0000E+00 21 .0000E+00 22
.0000E+00 23 .0000E+00 24 .0000E+00

DAY OF WEEK = SATURDAY

1 .0000E+00 2 .0000E+00 3 .0000E+00 4 .0000E+00 5 .0000E+00 6
.0000E+00 7 .0000E+00 8 .0000E+00
9 .0000E+00 10 .0000E+00 11 .0000E+00 12 .0000E+00 13 .0000E+00 14
.0000E+00 15 .0000E+00 16 .0000E+00
17 .0000E+00 18 .0000E+00 19 .0000E+00 20 .0000E+00 21 .0000E+00 22
.0000E+00 23 .0000E+00 24 .0000E+00

DAY OF WEEK = SUNDAY

1 .0000E+00 2 .0000E+00 3 .0000E+00 4 .0000E+00 5 .0000E+00 6
.0000E+00 7 .0000E+00 8 .0000E+00
9 .0000E+00 10 .0000E+00 11 .0000E+00 12 .0000E+00 13 .0000E+00 14

.0000E+00 15 .0000E+00 16 .0000E+00
17 .0000E+00 18 .0000E+00 19 .0000E+00 20 .0000E+00 21 .0000E+00 22
.0000E+00 23 .0000E+00 24 .0000E+00

*** AERMOD - VERSION 21112 *** C:\Users\Michael Tirohn\Desktop\HRAs\14283 North
Fontana\14283 Shea *** 03/07/22
*** AERMET - VERSION 16216 ***
*** 09:29:37

PAGE 539

*** MODELOPTs: RegDFAULT CONC ELEV URBAN ADJ_U*

* SOURCE EMISSION RATE SCALARS WHICH VARY DIURNALLY AND BY DAY OF WEEK
(HRDOW) *

SOURCE ID = L0005280 ; SOURCE TYPE = VOLUME :

SCALAR	HOURL	SCALAR	HOURL	SCALAR	HOURL	SCALAR	HOURL	SCALAR	HOURL
--------	-------	--------	-------	--------	-------	--------	-------	--------	-------

DAY OF WEEK = WEEKDAY

1	.0000E+00	2	.0000E+00	3	.0000E+00	4	.0000E+00	5	.0000E+00	6
	.0000E+00	7	.0000E+00	8	.0000E+00					
9	.1000E+01	10	.1000E+01	11	.1000E+01	12	.1000E+01	13	.1000E+01	14
	.1000E+01	15	.1000E+01	16	.1000E+01					
17	.0000E+00	18	.0000E+00	19	.0000E+00	20	.0000E+00	21	.0000E+00	22
	.0000E+00	23	.0000E+00	24	.0000E+00					

DAY OF WEEK = SATURDAY

1	.0000E+00	2	.0000E+00	3	.0000E+00	4	.0000E+00	5	.0000E+00	6
	.0000E+00	7	.0000E+00	8	.0000E+00					
9	.0000E+00	10	.0000E+00	11	.0000E+00	12	.0000E+00	13	.0000E+00	14
	.0000E+00	15	.0000E+00	16	.0000E+00					
17	.0000E+00	18	.0000E+00	19	.0000E+00	20	.0000E+00	21	.0000E+00	22
	.0000E+00	23	.0000E+00	24	.0000E+00					

DAY OF WEEK = SUNDAY

1	.0000E+00	2	.0000E+00	3	.0000E+00	4	.0000E+00	5	.0000E+00	6
	.0000E+00	7	.0000E+00	8	.0000E+00					
9	.0000E+00	10	.0000E+00	11	.0000E+00	12	.0000E+00	13	.0000E+00	14
	.0000E+00	15	.0000E+00	16	.0000E+00					
17	.0000E+00	18	.0000E+00	19	.0000E+00	20	.0000E+00	21	.0000E+00	22
	.0000E+00	23	.0000E+00	24	.0000E+00					

*** AERMOD - VERSION 21112 *** C:\Users\Michael Tirohn\Desktop\HRAs\14283 North
Fontana\14283 Shea *** 03/07/22
*** AERMET - VERSION 16216 ***
*** 09:29:37

PAGE 540

*** MODELOPTs: RegDFAULT CONC ELEV URBAN ADJ_U*

* SOURCE EMISSION RATE SCALARS WHICH VARY DIURNALLY AND BY DAY OF WEEK
(HRDOW) *

SOURCE ID = L0005281 ; SOURCE TYPE = VOLUME :

SCALAR	HOURL	SCALAR	HOURL	SCALAR	HOURL	SCALAR	HOURL	SCALAR	HOURL
--------	-------	--------	-------	--------	-------	--------	-------	--------	-------

DAY OF WEEK = WEEKDAY

1	.0000E+00	2	.0000E+00	3	.0000E+00	4	.0000E+00	5	.0000E+00	6
	.0000E+00	7	.0000E+00	8	.0000E+00					
9	.1000E+01	10	.1000E+01	11	.1000E+01	12	.1000E+01	13	.1000E+01	14
	.1000E+01	15	.1000E+01	16	.1000E+01					
17	.0000E+00	18	.0000E+00	19	.0000E+00	20	.0000E+00	21	.0000E+00	22
	.0000E+00	23	.0000E+00	24	.0000E+00					

DAY OF WEEK = SATURDAY

1	.0000E+00	2	.0000E+00	3	.0000E+00	4	.0000E+00	5	.0000E+00	6
	.0000E+00	7	.0000E+00	8	.0000E+00					

9 .0000E+00 10 .0000E+00 11 .0000E+00 12 .0000E+00 13 .0000E+00 14
.0000E+00 15 .0000E+00 16 .0000E+00
17 .0000E+00 18 .0000E+00 19 .0000E+00 20 .0000E+00 21 .0000E+00 22
.0000E+00 23 .0000E+00 24 .0000E+00

DAY OF WEEK = SUNDAY

1 .0000E+00 2 .0000E+00 3 .0000E+00 4 .0000E+00 5 .0000E+00 6
.0000E+00 7 .0000E+00 8 .0000E+00
9 .0000E+00 10 .0000E+00 11 .0000E+00 12 .0000E+00 13 .0000E+00 14
.0000E+00 15 .0000E+00 16 .0000E+00
17 .0000E+00 18 .0000E+00 19 .0000E+00 20 .0000E+00 21 .0000E+00 22
.0000E+00 23 .0000E+00 24 .0000E+00

*** AERMOD - VERSION 21112 *** C:\Users\Michael Tirohn\Desktop\HRAs\14283 North
Fontana\14283 Shea *** 03/07/22

*** AERMET - VERSION 16216 ***

*** 09:29:37

PAGE 541

*** MODELOPTs: RegDFAULT CONC ELEV URBAN ADJ_U*

* SOURCE EMISSION RATE SCALARS WHICH VARY DIURNALLY AND BY DAY OF WEEK
(HRDOW) *

SOURCE ID = L0005282 ; SOURCE TYPE = VOLUME :
HOUR SCALAR HOUR SCALAR HOUR SCALAR HOUR SCALAR HOUR SCALAR HOUR
SCALAR HOUR SCALAR HOUR SCALAR

DAY OF WEEK = WEEKDAY

1 .0000E+00 2 .0000E+00 3 .0000E+00 4 .0000E+00 5 .0000E+00 6
.0000E+00 7 .0000E+00 8 .0000E+00
9 .1000E+01 10 .1000E+01 11 .1000E+01 12 .1000E+01 13 .1000E+01 14
.1000E+01 15 .1000E+01 16 .1000E+01
17 .0000E+00 18 .0000E+00 19 .0000E+00 20 .0000E+00 21 .0000E+00 22
.0000E+00 23 .0000E+00 24 .0000E+00

DAY OF WEEK = SATURDAY

1 .0000E+00 2 .0000E+00 3 .0000E+00 4 .0000E+00 5 .0000E+00 6
.0000E+00 7 .0000E+00 8 .0000E+00
9 .0000E+00 10 .0000E+00 11 .0000E+00 12 .0000E+00 13 .0000E+00 14
.0000E+00 15 .0000E+00 16 .0000E+00
17 .0000E+00 18 .0000E+00 19 .0000E+00 20 .0000E+00 21 .0000E+00 22
.0000E+00 23 .0000E+00 24 .0000E+00

DAY OF WEEK = SUNDAY

1 .0000E+00 2 .0000E+00 3 .0000E+00 4 .0000E+00 5 .0000E+00 6
.0000E+00 7 .0000E+00 8 .0000E+00
9 .0000E+00 10 .0000E+00 11 .0000E+00 12 .0000E+00 13 .0000E+00 14
.0000E+00 15 .0000E+00 16 .0000E+00
17 .0000E+00 18 .0000E+00 19 .0000E+00 20 .0000E+00 21 .0000E+00 22
.0000E+00 23 .0000E+00 24 .0000E+00

*** AERMOD - VERSION 21112 *** C:\Users\Michael Tirohn\Desktop\HRAs\14283 North
Fontana\14283 Shea *** 03/07/22

*** AERMET - VERSION 16216 ***

*** 09:29:37

PAGE 542

*** MODELOPTs: RegDFAULT CONC ELEV URBAN ADJ_U*

* SOURCE EMISSION RATE SCALARS WHICH VARY DIURNALLY AND BY DAY OF WEEK
(HRDOW) *

SOURCE ID = L0005283 ; SOURCE TYPE = VOLUME :
HOUR SCALAR HOUR SCALAR HOUR SCALAR HOUR SCALAR HOUR SCALAR HOUR
SCALAR HOUR SCALAR HOUR SCALAR

DAY OF WEEK = WEEKDAY

1 .0000E+00 2 .0000E+00 3 .0000E+00 4 .0000E+00 5 .0000E+00 6

.0000E+00 7 .0000E+00 8 .0000E+00
9 .1000E+01 10 .1000E+01 11 .1000E+01 12 .1000E+01 13 .1000E+01 14
.1000E+01 15 .1000E+01 16 .1000E+01
17 .0000E+00 18 .0000E+00 19 .0000E+00 20 .0000E+00 21 .0000E+00 22
.0000E+00 23 .0000E+00 24 .0000E+00

DAY OF WEEK = SATURDAY

1 .0000E+00 2 .0000E+00 3 .0000E+00 4 .0000E+00 5 .0000E+00 6
.0000E+00 7 .0000E+00 8 .0000E+00
9 .0000E+00 10 .0000E+00 11 .0000E+00 12 .0000E+00 13 .0000E+00 14
.0000E+00 15 .0000E+00 16 .0000E+00
17 .0000E+00 18 .0000E+00 19 .0000E+00 20 .0000E+00 21 .0000E+00 22
.0000E+00 23 .0000E+00 24 .0000E+00

DAY OF WEEK = SUNDAY

1 .0000E+00 2 .0000E+00 3 .0000E+00 4 .0000E+00 5 .0000E+00 6
.0000E+00 7 .0000E+00 8 .0000E+00
9 .0000E+00 10 .0000E+00 11 .0000E+00 12 .0000E+00 13 .0000E+00 14
.0000E+00 15 .0000E+00 16 .0000E+00
17 .0000E+00 18 .0000E+00 19 .0000E+00 20 .0000E+00 21 .0000E+00 22
.0000E+00 23 .0000E+00 24 .0000E+00

*** AERMOD - VERSION 21112 *** C:\Users\Michael Tirohn\Desktop\HRAs\14283 North
Fontana\14283 Shea *** 03/07/22
*** AERMET - VERSION 16216 ***
*** 09:29:37

PAGE 543

*** MODELOPTs: RegDEFAULT CONC ELEV URBAN ADJ_U*

* SOURCE EMISSION RATE SCALARS WHICH VARY DIURNALLY AND BY DAY OF WEEK
(HRDOW) *

SOURCE ID = L0005284 ; SOURCE TYPE = VOLUME :
HOUR SCALAR HOUR SCALAR HOUR SCALAR HOUR SCALAR HOUR SCALAR HOUR
SCALAR HOUR SCALAR HOUR SCALAR

DAY OF WEEK = WEEKDAY

1 .0000E+00 2 .0000E+00 3 .0000E+00 4 .0000E+00 5 .0000E+00 6
.0000E+00 7 .0000E+00 8 .0000E+00
9 .1000E+01 10 .1000E+01 11 .1000E+01 12 .1000E+01 13 .1000E+01 14
.1000E+01 15 .1000E+01 16 .1000E+01
17 .0000E+00 18 .0000E+00 19 .0000E+00 20 .0000E+00 21 .0000E+00 22
.0000E+00 23 .0000E+00 24 .0000E+00

DAY OF WEEK = SATURDAY

1 .0000E+00 2 .0000E+00 3 .0000E+00 4 .0000E+00 5 .0000E+00 6
.0000E+00 7 .0000E+00 8 .0000E+00
9 .0000E+00 10 .0000E+00 11 .0000E+00 12 .0000E+00 13 .0000E+00 14
.0000E+00 15 .0000E+00 16 .0000E+00
17 .0000E+00 18 .0000E+00 19 .0000E+00 20 .0000E+00 21 .0000E+00 22
.0000E+00 23 .0000E+00 24 .0000E+00

DAY OF WEEK = SUNDAY

1 .0000E+00 2 .0000E+00 3 .0000E+00 4 .0000E+00 5 .0000E+00 6
.0000E+00 7 .0000E+00 8 .0000E+00
9 .0000E+00 10 .0000E+00 11 .0000E+00 12 .0000E+00 13 .0000E+00 14
.0000E+00 15 .0000E+00 16 .0000E+00
17 .0000E+00 18 .0000E+00 19 .0000E+00 20 .0000E+00 21 .0000E+00 22
.0000E+00 23 .0000E+00 24 .0000E+00

*** AERMOD - VERSION 21112 *** C:\Users\Michael Tirohn\Desktop\HRAs\14283 North
Fontana\14283 Shea *** 03/07/22
*** AERMET - VERSION 16216 ***
*** 09:29:37

PAGE 544

*** MODELOPTs: RegDEFAULT CONC ELEV URBAN ADJ_U*

* SOURCE EMISSION RATE SCALARS WHICH VARY DIURNALLY AND BY DAY OF WEEK
(HRDOW) *

SOURCE ID = L0005285 ; SOURCE TYPE = VOLUME :
HOUR SCALAR HOUR SCALAR HOUR SCALAR HOUR SCALAR HOUR SCALAR HOUR
SCALAR HOUR SCALAR HOUR SCALAR

DAY OF WEEK = WEEKDAY

1 .0000E+00 2 .0000E+00 3 .0000E+00 4 .0000E+00 5 .0000E+00 6
.0000E+00 7 .0000E+00 8 .0000E+00
9 .1000E+01 10 .1000E+01 11 .1000E+01 12 .1000E+01 13 .1000E+01 14
.1000E+01 15 .1000E+01 16 .1000E+01
17 .0000E+00 18 .0000E+00 19 .0000E+00 20 .0000E+00 21 .0000E+00 22
.0000E+00 23 .0000E+00 24 .0000E+00

DAY OF WEEK = SATURDAY

1 .0000E+00 2 .0000E+00 3 .0000E+00 4 .0000E+00 5 .0000E+00 6
.0000E+00 7 .0000E+00 8 .0000E+00
9 .0000E+00 10 .0000E+00 11 .0000E+00 12 .0000E+00 13 .0000E+00 14
.0000E+00 15 .0000E+00 16 .0000E+00
17 .0000E+00 18 .0000E+00 19 .0000E+00 20 .0000E+00 21 .0000E+00 22
.0000E+00 23 .0000E+00 24 .0000E+00

DAY OF WEEK = SUNDAY

1 .0000E+00 2 .0000E+00 3 .0000E+00 4 .0000E+00 5 .0000E+00 6
.0000E+00 7 .0000E+00 8 .0000E+00
9 .0000E+00 10 .0000E+00 11 .0000E+00 12 .0000E+00 13 .0000E+00 14
.0000E+00 15 .0000E+00 16 .0000E+00
17 .0000E+00 18 .0000E+00 19 .0000E+00 20 .0000E+00 21 .0000E+00 22
.0000E+00 23 .0000E+00 24 .0000E+00

*** AERMOD - VERSION 21112 *** C:\Users\Michael Tirohn\Desktop\HRAs\14283 North
Fontana\14283 Shea *** 03/07/22

*** AERMET - VERSION 16216 ***

09:29:37

PAGE 545

*** MODELOPTs: RegDFAULT CONC ELEV URBAN ADJ_U*

* SOURCE EMISSION RATE SCALARS WHICH VARY DIURNALLY AND BY DAY OF WEEK
(HRDOW) *

SOURCE ID = L0005286 ; SOURCE TYPE = VOLUME :
HOUR SCALAR HOUR SCALAR HOUR SCALAR HOUR SCALAR HOUR SCALAR HOUR
SCALAR HOUR SCALAR HOUR SCALAR

DAY OF WEEK = WEEKDAY

1 .0000E+00 2 .0000E+00 3 .0000E+00 4 .0000E+00 5 .0000E+00 6
.0000E+00 7 .0000E+00 8 .0000E+00
9 .1000E+01 10 .1000E+01 11 .1000E+01 12 .1000E+01 13 .1000E+01 14
.1000E+01 15 .1000E+01 16 .1000E+01
17 .0000E+00 18 .0000E+00 19 .0000E+00 20 .0000E+00 21 .0000E+00 22
.0000E+00 23 .0000E+00 24 .0000E+00

DAY OF WEEK = SATURDAY

1 .0000E+00 2 .0000E+00 3 .0000E+00 4 .0000E+00 5 .0000E+00 6
.0000E+00 7 .0000E+00 8 .0000E+00
9 .0000E+00 10 .0000E+00 11 .0000E+00 12 .0000E+00 13 .0000E+00 14
.0000E+00 15 .0000E+00 16 .0000E+00
17 .0000E+00 18 .0000E+00 19 .0000E+00 20 .0000E+00 21 .0000E+00 22
.0000E+00 23 .0000E+00 24 .0000E+00

DAY OF WEEK = SUNDAY

1 .0000E+00 2 .0000E+00 3 .0000E+00 4 .0000E+00 5 .0000E+00 6
.0000E+00 7 .0000E+00 8 .0000E+00
9 .0000E+00 10 .0000E+00 11 .0000E+00 12 .0000E+00 13 .0000E+00 14
.0000E+00 15 .0000E+00 16 .0000E+00
17 .0000E+00 18 .0000E+00 19 .0000E+00 20 .0000E+00 21 .0000E+00 22
.0000E+00 23 .0000E+00 24 .0000E+00

*** AERMOD - VERSION 21112 *** C:\Users\Michael Tirohn\Desktop\HRAs\14283 North
Fontana\14283 Shea *** 03/07/22

PAGE 546

*** MODELOPTs: RegDFAULT CONC ELEV URBAN ADJ_U*

* SOURCE EMISSION RATE SCALARS WHICH VARY DIURNALLY AND BY DAY OF WEEK (HRDOW) *

SOURCE ID = L0005287 ; SOURCE TYPE = VOLUME :
HOUR SCALAR HOUR SCALAR HOUR SCALAR HOUR SCALAR HOUR SCALAR HOUR
SCALAR HOUR SCALAR HOUR SCALAR

DAY OF WEEK = WEEKDAY

1 .0000E+00 2 .0000E+00 3 .0000E+00 4 .0000E+00 5 .0000E+00 6
.0000E+00 7 .0000E+00 8 .0000E+00
9 .1000E+01 10 .1000E+01 11 .1000E+01 12 .1000E+01 13 .1000E+01 14
.1000E+01 15 .1000E+01 16 .1000E+01
17 .0000E+00 18 .0000E+00 19 .0000E+00 20 .0000E+00 21 .0000E+00 22
.0000E+00 23 .0000E+00 24 .0000E+00

DAY OF WEEK = SATURDAY

1 .0000E+00 2 .0000E+00 3 .0000E+00 4 .0000E+00 5 .0000E+00 6
.0000E+00 7 .0000E+00 8 .0000E+00
9 .0000E+00 10 .0000E+00 11 .0000E+00 12 .0000E+00 13 .0000E+00 14
.0000E+00 15 .0000E+00 16 .0000E+00
17 .0000E+00 18 .0000E+00 19 .0000E+00 20 .0000E+00 21 .0000E+00 22
.0000E+00 23 .0000E+00 24 .0000E+00

DAY OF WEEK = SUNDAY

1 .0000E+00 2 .0000E+00 3 .0000E+00 4 .0000E+00 5 .0000E+00 6
.0000E+00 7 .0000E+00 8 .0000E+00
9 .0000E+00 10 .0000E+00 11 .0000E+00 12 .0000E+00 13 .0000E+00 14
.0000E+00 15 .0000E+00 16 .0000E+00
17 .0000E+00 18 .0000E+00 19 .0000E+00 20 .0000E+00 21 .0000E+00 22
.0000E+00 23 .0000E+00 24 .0000E+00

*** AERMOD - VERSION 21112 *** C:\Users\Michael Tirohn\Desktop\HRAs\14283 North
Fontana\14283 Shea *** 03/07/22
*** AERMET - VERSION 16216 ***

PAGE 547

*** MODELOPTs: RegDFAULT CONC ELEV URBAN ADJ_U*

* SOURCE EMISSION RATE SCALARS WHICH VARY DIURNALLY AND BY DAY OF WEEK (HRDOW) *

SOURCE ID = L0005288 ; SOURCE TYPE = VOLUME :
HOUR SCALAR HOUR SCALAR HOUR SCALAR HOUR SCALAR HOUR SCALAR HOUR
SCALAR HOUR SCALAR HOUR SCALAR

DAY OF WEEK = WEEKDAY

1 .0000E+00 2 .0000E+00 3 .0000E+00 4 .0000E+00 5 .0000E+00 6
.0000E+00 7 .0000E+00 8 .0000E+00
9 .1000E+01 10 .1000E+01 11 .1000E+01 12 .1000E+01 13 .1000E+01 14
.1000E+01 15 .1000E+01 16 .1000E+01
17 .0000E+00 18 .0000E+00 19 .0000E+00 20 .0000E+00 21 .0000E+00 22
.0000E+00 23 .0000E+00 24 .0000E+00

DAY OF WEEK = SATURDAY

1 .0000E+00 2 .0000E+00 3 .0000E+00 4 .0000E+00 5 .0000E+00 6
.0000E+00 7 .0000E+00 8 .0000E+00
9 .0000E+00 10 .0000E+00 11 .0000E+00 12 .0000E+00 13 .0000E+00 14
.0000E+00 15 .0000E+00 16 .0000E+00
17 .0000E+00 18 .0000E+00 19 .0000E+00 20 .0000E+00 21 .0000E+00 22
.0000E+00 23 .0000E+00 24 .0000E+00

DAY OF WEEK = SUNDAY

1 .0000E+00 2 .0000E+00 3 .0000E+00 4 .0000E+00 5 .0000E+00 6
.0000E+00 7 .0000E+00 8 .0000E+00
9 .0000E+00 10 .0000E+00 11 .0000E+00 12 .0000E+00 13 .0000E+00 14
.0000E+00 15 .0000E+00 16 .0000E+00
17 .0000E+00 18 .0000E+00 19 .0000E+00 20 .0000E+00 21 .0000E+00 22
.0000E+00 23 .0000E+00 24 .0000E+00

*** AERMOD - VERSION 21112 *** C:\Users\Michael Tirohn\Desktop\HRAs\14283 North
Fontana\14283 Shea *** 03/07/22

*** AERMET - VERSION 16216 ***

09:29:37

PAGE 548

*** MODELOPTs: RegDFAULT CONC ELEV URBAN ADJ_U*

* SOURCE EMISSION RATE SCALARS WHICH VARY DIURNALLY AND BY DAY OF WEEK
(HRDOW) *

SOURCE ID = L0005289 ; SOURCE TYPE = VOLUME :
HOUR SCALAR HOUR SCALAR HOUR SCALAR HOUR SCALAR HOUR SCALAR HOUR
SCALAR HOUR SCALAR HOUR SCALAR

DAY OF WEEK = WEEKDAY

1 .0000E+00 2 .0000E+00 3 .0000E+00 4 .0000E+00 5 .0000E+00 6
.0000E+00 7 .0000E+00 8 .0000E+00
9 .1000E+01 10 .1000E+01 11 .1000E+01 12 .1000E+01 13 .1000E+01 14
.1000E+01 15 .1000E+01 16 .1000E+01
17 .0000E+00 18 .0000E+00 19 .0000E+00 20 .0000E+00 21 .0000E+00 22
.0000E+00 23 .0000E+00 24 .0000E+00

DAY OF WEEK = SATURDAY

1 .0000E+00 2 .0000E+00 3 .0000E+00 4 .0000E+00 5 .0000E+00 6
.0000E+00 7 .0000E+00 8 .0000E+00
9 .0000E+00 10 .0000E+00 11 .0000E+00 12 .0000E+00 13 .0000E+00 14
.0000E+00 15 .0000E+00 16 .0000E+00
17 .0000E+00 18 .0000E+00 19 .0000E+00 20 .0000E+00 21 .0000E+00 22
.0000E+00 23 .0000E+00 24 .0000E+00

DAY OF WEEK = SUNDAY

1 .0000E+00 2 .0000E+00 3 .0000E+00 4 .0000E+00 5 .0000E+00 6
.0000E+00 7 .0000E+00 8 .0000E+00
9 .0000E+00 10 .0000E+00 11 .0000E+00 12 .0000E+00 13 .0000E+00 14
.0000E+00 15 .0000E+00 16 .0000E+00
17 .0000E+00 18 .0000E+00 19 .0000E+00 20 .0000E+00 21 .0000E+00 22
.0000E+00 23 .0000E+00 24 .0000E+00

*** AERMOD - VERSION 21112 *** C:\Users\Michael Tirohn\Desktop\HRAs\14283 North
Fontana\14283 Shea *** 03/07/22

*** AERMET - VERSION 16216 ***

09:29:37

PAGE 549

*** MODELOPTs: RegDFAULT CONC ELEV URBAN ADJ_U*

* SOURCE EMISSION RATE SCALARS WHICH VARY DIURNALLY AND BY DAY OF WEEK
(HRDOW) *

SOURCE ID = L0005290 ; SOURCE TYPE = VOLUME :
HOUR SCALAR HOUR SCALAR HOUR SCALAR HOUR SCALAR HOUR SCALAR HOUR
SCALAR HOUR SCALAR HOUR SCALAR

DAY OF WEEK = WEEKDAY

1 .0000E+00 2 .0000E+00 3 .0000E+00 4 .0000E+00 5 .0000E+00 6
.0000E+00 7 .0000E+00 8 .0000E+00
9 .1000E+01 10 .1000E+01 11 .1000E+01 12 .1000E+01 13 .1000E+01 14
.1000E+01 15 .1000E+01 16 .1000E+01
17 .0000E+00 18 .0000E+00 19 .0000E+00 20 .0000E+00 21 .0000E+00 22
.0000E+00 23 .0000E+00 24 .0000E+00

DAY OF WEEK = SATURDAY

1 .0000E+00 2 .0000E+00 3 .0000E+00 4 .0000E+00 5 .0000E+00 6
.0000E+00 7 .0000E+00 8 .0000E+00
9 .0000E+00 10 .0000E+00 11 .0000E+00 12 .0000E+00 13 .0000E+00 14
.0000E+00 15 .0000E+00 16 .0000E+00
17 .0000E+00 18 .0000E+00 19 .0000E+00 20 .0000E+00 21 .0000E+00 22
.0000E+00 23 .0000E+00 24 .0000E+00

DAY OF WEEK = SUNDAY

1 .0000E+00 2 .0000E+00 3 .0000E+00 4 .0000E+00 5 .0000E+00 6
.0000E+00 7 .0000E+00 8 .0000E+00
9 .0000E+00 10 .0000E+00 11 .0000E+00 12 .0000E+00 13 .0000E+00 14
.0000E+00 15 .0000E+00 16 .0000E+00
17 .0000E+00 18 .0000E+00 19 .0000E+00 20 .0000E+00 21 .0000E+00 22
.0000E+00 23 .0000E+00 24 .0000E+00

*** AERMOD - VERSION 21112 *** C:\Users\Michael Tirohn\Desktop\HRAs\14283 North
Fontana\14283 Shea *** 03/07/22
*** AERMET - VERSION 16216 ***
*** 09:29:37

PAGE 550

*** MODELOPTs: RegDFAULT CONC ELEV URBAN ADJ_U*

* SOURCE EMISSION RATE SCALARS WHICH VARY DIURNALLY AND BY DAY OF WEEK
(HRDOW) *

SOURCE ID = L0005291 ; SOURCE TYPE = VOLUME :
HOUR SCALAR HOUR SCALAR HOUR SCALAR HOUR SCALAR HOUR SCALAR HOUR
SCALAR HOUR SCALAR HOUR SCALAR

DAY OF WEEK = WEEKDAY

1 .0000E+00 2 .0000E+00 3 .0000E+00 4 .0000E+00 5 .0000E+00 6
.0000E+00 7 .0000E+00 8 .0000E+00
9 .1000E+01 10 .1000E+01 11 .1000E+01 12 .1000E+01 13 .1000E+01 14
.1000E+01 15 .1000E+01 16 .1000E+01
17 .0000E+00 18 .0000E+00 19 .0000E+00 20 .0000E+00 21 .0000E+00 22
.0000E+00 23 .0000E+00 24 .0000E+00

DAY OF WEEK = SATURDAY

1 .0000E+00 2 .0000E+00 3 .0000E+00 4 .0000E+00 5 .0000E+00 6
.0000E+00 7 .0000E+00 8 .0000E+00
9 .0000E+00 10 .0000E+00 11 .0000E+00 12 .0000E+00 13 .0000E+00 14
.0000E+00 15 .0000E+00 16 .0000E+00
17 .0000E+00 18 .0000E+00 19 .0000E+00 20 .0000E+00 21 .0000E+00 22
.0000E+00 23 .0000E+00 24 .0000E+00

DAY OF WEEK = SUNDAY

1 .0000E+00 2 .0000E+00 3 .0000E+00 4 .0000E+00 5 .0000E+00 6
.0000E+00 7 .0000E+00 8 .0000E+00
9 .0000E+00 10 .0000E+00 11 .0000E+00 12 .0000E+00 13 .0000E+00 14
.0000E+00 15 .0000E+00 16 .0000E+00
17 .0000E+00 18 .0000E+00 19 .0000E+00 20 .0000E+00 21 .0000E+00 22
.0000E+00 23 .0000E+00 24 .0000E+00

*** AERMOD - VERSION 21112 *** C:\Users\Michael Tirohn\Desktop\HRAs\14283 North
Fontana\14283 Shea *** 03/07/22
*** AERMET - VERSION 16216 ***
*** 09:29:37

PAGE 551

*** MODELOPTs: RegDFAULT CONC ELEV URBAN ADJ_U*

* SOURCE EMISSION RATE SCALARS WHICH VARY DIURNALLY AND BY DAY OF WEEK
(HRDOW) *

SOURCE ID = L0005292 ; SOURCE TYPE = VOLUME :
HOUR SCALAR HOUR SCALAR HOUR SCALAR HOUR SCALAR HOUR SCALAR HOUR
SCALAR HOUR SCALAR HOUR SCALAR

DAY OF WEEK = WEEKDAY

1 .0000E+00 2 .0000E+00 3 .0000E+00 4 .0000E+00 5 .0000E+00 6
.0000E+00 7 .0000E+00 8 .0000E+00
9 .1000E+01 10 .1000E+01 11 .1000E+01 12 .1000E+01 13 .1000E+01 14
.1000E+01 15 .1000E+01 16 .1000E+01
17 .0000E+00 18 .0000E+00 19 .0000E+00 20 .0000E+00 21 .0000E+00 22
.0000E+00 23 .0000E+00 24 .0000E+00

DAY OF WEEK = SATURDAY

1 .0000E+00 2 .0000E+00 3 .0000E+00 4 .0000E+00 5 .0000E+00 6
.0000E+00 7 .0000E+00 8 .0000E+00
9 .0000E+00 10 .0000E+00 11 .0000E+00 12 .0000E+00 13 .0000E+00 14
.0000E+00 15 .0000E+00 16 .0000E+00
17 .0000E+00 18 .0000E+00 19 .0000E+00 20 .0000E+00 21 .0000E+00 22
.0000E+00 23 .0000E+00 24 .0000E+00

DAY OF WEEK = SUNDAY

1 .0000E+00 2 .0000E+00 3 .0000E+00 4 .0000E+00 5 .0000E+00 6
.0000E+00 7 .0000E+00 8 .0000E+00
9 .0000E+00 10 .0000E+00 11 .0000E+00 12 .0000E+00 13 .0000E+00 14
.0000E+00 15 .0000E+00 16 .0000E+00
17 .0000E+00 18 .0000E+00 19 .0000E+00 20 .0000E+00 21 .0000E+00 22
.0000E+00 23 .0000E+00 24 .0000E+00

*** AERMOD - VERSION 21112 *** C:\Users\Michael Tirohn\Desktop\HRAs\14283 North
Fontana\14283 Shea *** 03/07/22

*** AERMET - VERSION 16216 ***

*** 09:29:37

PAGE 552

*** MODELOPTs: RegDEFAULT CONC ELEV URBAN ADJ_U*

* SOURCE EMISSION RATE SCALARS WHICH VARY DIURNALLY AND BY DAY OF WEEK
(HRDOW) *

SOURCE ID = L0005293 ; SOURCE TYPE = VOLUME :
HOUR SCALAR HOUR SCALAR HOUR SCALAR HOUR SCALAR HOUR SCALAR HOUR
SCALAR HOUR SCALAR HOUR SCALAR

DAY OF WEEK = WEEKDAY

1 .0000E+00 2 .0000E+00 3 .0000E+00 4 .0000E+00 5 .0000E+00 6
.0000E+00 7 .0000E+00 8 .0000E+00
9 .1000E+01 10 .1000E+01 11 .1000E+01 12 .1000E+01 13 .1000E+01 14
.1000E+01 15 .1000E+01 16 .1000E+01
17 .0000E+00 18 .0000E+00 19 .0000E+00 20 .0000E+00 21 .0000E+00 22
.0000E+00 23 .0000E+00 24 .0000E+00

DAY OF WEEK = SATURDAY

1 .0000E+00 2 .0000E+00 3 .0000E+00 4 .0000E+00 5 .0000E+00 6
.0000E+00 7 .0000E+00 8 .0000E+00
9 .0000E+00 10 .0000E+00 11 .0000E+00 12 .0000E+00 13 .0000E+00 14
.0000E+00 15 .0000E+00 16 .0000E+00
17 .0000E+00 18 .0000E+00 19 .0000E+00 20 .0000E+00 21 .0000E+00 22
.0000E+00 23 .0000E+00 24 .0000E+00

DAY OF WEEK = SUNDAY

1 .0000E+00 2 .0000E+00 3 .0000E+00 4 .0000E+00 5 .0000E+00 6
.0000E+00 7 .0000E+00 8 .0000E+00
9 .0000E+00 10 .0000E+00 11 .0000E+00 12 .0000E+00 13 .0000E+00 14
.0000E+00 15 .0000E+00 16 .0000E+00
17 .0000E+00 18 .0000E+00 19 .0000E+00 20 .0000E+00 21 .0000E+00 22
.0000E+00 23 .0000E+00 24 .0000E+00

*** AERMOD - VERSION 21112 *** C:\Users\Michael Tirohn\Desktop\HRAs\14283 North
Fontana\14283 Shea *** 03/07/22

*** AERMET - VERSION 16216 ***

*** 09:29:37

PAGE 553

*** MODELOPTs: RegDEFAULT CONC ELEV URBAN ADJ_U*

* SOURCE EMISSION RATE SCALARS WHICH VARY DIURNALLY AND BY DAY OF WEEK (HRDOW) *

SOURCE ID = L0005294 ; SOURCE TYPE = VOLUME :

HOUR	SCALAR	HOUR	SCALAR	HOUR	SCALAR	HOUR	SCALAR	HOUR	SCALAR	HOUR
SCALAR	HOUR	SCALAR	HOUR	SCALAR	HOUR	SCALAR	HOUR	SCALAR	HOUR	SCALAR

DAY OF WEEK = WEEKDAY

1	.0000E+00	2	.0000E+00	3	.0000E+00	4	.0000E+00	5	.0000E+00	6	
	.0000E+00	7	.0000E+00	8	.0000E+00						
9	.1000E+01	10	.1000E+01	11	.1000E+01	12	.1000E+01	13	.1000E+01	14	
	.1000E+01	15	.1000E+01	16	.1000E+01						
17	.0000E+00	18	.0000E+00	19	.0000E+00	20	.0000E+00	21	.0000E+00	22	
	.0000E+00	23	.0000E+00	24	.0000E+00						

DAY OF WEEK = SATURDAY

1	.0000E+00	2	.0000E+00	3	.0000E+00	4	.0000E+00	5	.0000E+00	6	
	.0000E+00	7	.0000E+00	8	.0000E+00						
9	.0000E+00	10	.0000E+00	11	.0000E+00	12	.0000E+00	13	.0000E+00	14	
	.0000E+00	15	.0000E+00	16	.0000E+00						
17	.0000E+00	18	.0000E+00	19	.0000E+00	20	.0000E+00	21	.0000E+00	22	
	.0000E+00	23	.0000E+00	24	.0000E+00						

DAY OF WEEK = SUNDAY

1	.0000E+00	2	.0000E+00	3	.0000E+00	4	.0000E+00	5	.0000E+00	6	
	.0000E+00	7	.0000E+00	8	.0000E+00						
9	.0000E+00	10	.0000E+00	11	.0000E+00	12	.0000E+00	13	.0000E+00	14	
	.0000E+00	15	.0000E+00	16	.0000E+00						
17	.0000E+00	18	.0000E+00	19	.0000E+00	20	.0000E+00	21	.0000E+00	22	
	.0000E+00	23	.0000E+00	24	.0000E+00						

*** AERMOD - VERSION 21112 *** C:\Users\Michael Tirohn\Desktop\HRAs\14283 North Fontana\14283 Shea *** 03/07/22

*** AERMET - VERSION 16216 ***

09:29:37

PAGE 554

*** MODELOPTs: RegDFAULT CONC ELEV URBAN ADJ_U*

* SOURCE EMISSION RATE SCALARS WHICH VARY DIURNALLY AND BY DAY OF WEEK (HRDOW) *

SOURCE ID = L0005295 ; SOURCE TYPE = VOLUME :

HOUR	SCALAR	HOUR	SCALAR	HOUR	SCALAR	HOUR	SCALAR	HOUR	SCALAR	HOUR
SCALAR	HOUR	SCALAR	HOUR	SCALAR	HOUR	SCALAR	HOUR	SCALAR	HOUR	SCALAR

DAY OF WEEK = WEEKDAY

1	.0000E+00	2	.0000E+00	3	.0000E+00	4	.0000E+00	5	.0000E+00	6	
	.0000E+00	7	.0000E+00	8	.0000E+00						
9	.1000E+01	10	.1000E+01	11	.1000E+01	12	.1000E+01	13	.1000E+01	14	
	.1000E+01	15	.1000E+01	16	.1000E+01						
17	.0000E+00	18	.0000E+00	19	.0000E+00	20	.0000E+00	21	.0000E+00	22	
	.0000E+00	23	.0000E+00	24	.0000E+00						

DAY OF WEEK = SATURDAY

1	.0000E+00	2	.0000E+00	3	.0000E+00	4	.0000E+00	5	.0000E+00	6	
	.0000E+00	7	.0000E+00	8	.0000E+00						
9	.0000E+00	10	.0000E+00	11	.0000E+00	12	.0000E+00	13	.0000E+00	14	
	.0000E+00	15	.0000E+00	16	.0000E+00						
17	.0000E+00	18	.0000E+00	19	.0000E+00	20	.0000E+00	21	.0000E+00	22	
	.0000E+00	23	.0000E+00	24	.0000E+00						

DAY OF WEEK = SUNDAY

1	.0000E+00	2	.0000E+00	3	.0000E+00	4	.0000E+00	5	.0000E+00	6	
	.0000E+00	7	.0000E+00	8	.0000E+00						
9	.0000E+00	10	.0000E+00	11	.0000E+00	12	.0000E+00	13	.0000E+00	14	
	.0000E+00	15	.0000E+00	16	.0000E+00						
17	.0000E+00	18	.0000E+00	19	.0000E+00	20	.0000E+00	21	.0000E+00	22	
	.0000E+00	23	.0000E+00	24	.0000E+00						

.0000E+00 23 .0000E+00 24 .0000E+00
*** AERMOD - VERSION 21112 *** C:\Users\Michael Tirohn\Desktop\HRAs\14283 North
Fontana\14283 Shea *** 03/07/22
*** AERMET - VERSION 16216 ***
*** 09:29:37

PAGE 555

*** MODELOPTs: RegDEFAULT CONC ELEV URBAN ADJ_U*

* SOURCE EMISSION RATE SCALARS WHICH VARY DIURNALLY AND BY DAY OF WEEK
(HRDOW) *

SOURCE ID = L0005296 ; SOURCE TYPE = VOLUME :
HOUR SCALAR HOUR SCALAR HOUR SCALAR HOUR SCALAR HOUR SCALAR HOUR
SCALAR HOUR SCALAR HOUR SCALAR

DAY OF WEEK = WEEKDAY

1 .0000E+00 2 .0000E+00 3 .0000E+00 4 .0000E+00 5 .0000E+00 6
.0000E+00 7 .0000E+00 8 .0000E+00
9 .1000E+01 10 .1000E+01 11 .1000E+01 12 .1000E+01 13 .1000E+01 14
.1000E+01 15 .1000E+01 16 .1000E+01
17 .0000E+00 18 .0000E+00 19 .0000E+00 20 .0000E+00 21 .0000E+00 22
.0000E+00 23 .0000E+00 24 .0000E+00

DAY OF WEEK = SATURDAY

1 .0000E+00 2 .0000E+00 3 .0000E+00 4 .0000E+00 5 .0000E+00 6
.0000E+00 7 .0000E+00 8 .0000E+00
9 .0000E+00 10 .0000E+00 11 .0000E+00 12 .0000E+00 13 .0000E+00 14
.0000E+00 15 .0000E+00 16 .0000E+00
17 .0000E+00 18 .0000E+00 19 .0000E+00 20 .0000E+00 21 .0000E+00 22
.0000E+00 23 .0000E+00 24 .0000E+00

DAY OF WEEK = SUNDAY

1 .0000E+00 2 .0000E+00 3 .0000E+00 4 .0000E+00 5 .0000E+00 6
.0000E+00 7 .0000E+00 8 .0000E+00
9 .0000E+00 10 .0000E+00 11 .0000E+00 12 .0000E+00 13 .0000E+00 14
.0000E+00 15 .0000E+00 16 .0000E+00
17 .0000E+00 18 .0000E+00 19 .0000E+00 20 .0000E+00 21 .0000E+00 22
.0000E+00 23 .0000E+00 24 .0000E+00

*** AERMOD - VERSION 21112 *** C:\Users\Michael Tirohn\Desktop\HRAs\14283 North
Fontana\14283 Shea *** 03/07/22
*** AERMET - VERSION 16216 ***
*** 09:29:37

PAGE 556

*** MODELOPTs: RegDEFAULT CONC ELEV URBAN ADJ_U*

* SOURCE EMISSION RATE SCALARS WHICH VARY DIURNALLY AND BY DAY OF WEEK
(HRDOW) *

SOURCE ID = L0005297 ; SOURCE TYPE = VOLUME :
HOUR SCALAR HOUR SCALAR HOUR SCALAR HOUR SCALAR HOUR SCALAR HOUR
SCALAR HOUR SCALAR HOUR SCALAR

DAY OF WEEK = WEEKDAY

1 .0000E+00 2 .0000E+00 3 .0000E+00 4 .0000E+00 5 .0000E+00 6
.0000E+00 7 .0000E+00 8 .0000E+00
9 .1000E+01 10 .1000E+01 11 .1000E+01 12 .1000E+01 13 .1000E+01 14
.1000E+01 15 .1000E+01 16 .1000E+01
17 .0000E+00 18 .0000E+00 19 .0000E+00 20 .0000E+00 21 .0000E+00 22
.0000E+00 23 .0000E+00 24 .0000E+00

DAY OF WEEK = SATURDAY

1 .0000E+00 2 .0000E+00 3 .0000E+00 4 .0000E+00 5 .0000E+00 6
.0000E+00 7 .0000E+00 8 .0000E+00
9 .0000E+00 10 .0000E+00 11 .0000E+00 12 .0000E+00 13 .0000E+00 14
.0000E+00 15 .0000E+00 16 .0000E+00

17 .0000E+00 18 .0000E+00 19 .0000E+00 20 .0000E+00 21 .0000E+00 22
.0000E+00 23 .0000E+00 24 .0000E+00

DAY OF WEEK = SUNDAY

1 .0000E+00 2 .0000E+00 3 .0000E+00 4 .0000E+00 5 .0000E+00 6
.0000E+00 7 .0000E+00 8 .0000E+00
9 .0000E+00 10 .0000E+00 11 .0000E+00 12 .0000E+00 13 .0000E+00 14
.0000E+00 15 .0000E+00 16 .0000E+00
17 .0000E+00 18 .0000E+00 19 .0000E+00 20 .0000E+00 21 .0000E+00 22
.0000E+00 23 .0000E+00 24 .0000E+00

*** AERMOD - VERSION 21112 *** C:\Users\Michael Tirohn\Desktop\HRAs\14283 North
Fontana\14283 Shea *** 03/07/22

*** AERMET - VERSION 16216 ***

*** 09:29:37

PAGE 557

*** MODELOPTs: RegDFAULT CONC ELEV URBAN ADJ_U*

* SOURCE EMISSION RATE SCALARS WHICH VARY DIURNALLY AND BY DAY OF WEEK
(HRDOW) *

SOURCE ID = L0005298 ; SOURCE TYPE = VOLUME :
HOUR SCALAR HOUR SCALAR HOUR SCALAR HOUR SCALAR HOUR SCALAR HOUR
SCALAR HOUR SCALAR HOUR SCALAR

DAY OF WEEK = WEEKDAY

1 .0000E+00 2 .0000E+00 3 .0000E+00 4 .0000E+00 5 .0000E+00 6
.0000E+00 7 .0000E+00 8 .0000E+00
9 .1000E+01 10 .1000E+01 11 .1000E+01 12 .1000E+01 13 .1000E+01 14
.1000E+01 15 .1000E+01 16 .1000E+01
17 .0000E+00 18 .0000E+00 19 .0000E+00 20 .0000E+00 21 .0000E+00 22
.0000E+00 23 .0000E+00 24 .0000E+00

DAY OF WEEK = SATURDAY

1 .0000E+00 2 .0000E+00 3 .0000E+00 4 .0000E+00 5 .0000E+00 6
.0000E+00 7 .0000E+00 8 .0000E+00
9 .0000E+00 10 .0000E+00 11 .0000E+00 12 .0000E+00 13 .0000E+00 14
.0000E+00 15 .0000E+00 16 .0000E+00
17 .0000E+00 18 .0000E+00 19 .0000E+00 20 .0000E+00 21 .0000E+00 22
.0000E+00 23 .0000E+00 24 .0000E+00

DAY OF WEEK = SUNDAY

1 .0000E+00 2 .0000E+00 3 .0000E+00 4 .0000E+00 5 .0000E+00 6
.0000E+00 7 .0000E+00 8 .0000E+00
9 .0000E+00 10 .0000E+00 11 .0000E+00 12 .0000E+00 13 .0000E+00 14
.0000E+00 15 .0000E+00 16 .0000E+00
17 .0000E+00 18 .0000E+00 19 .0000E+00 20 .0000E+00 21 .0000E+00 22
.0000E+00 23 .0000E+00 24 .0000E+00

*** AERMOD - VERSION 21112 *** C:\Users\Michael Tirohn\Desktop\HRAs\14283 North
Fontana\14283 Shea *** 03/07/22

*** AERMET - VERSION 16216 ***

*** 09:29:37

PAGE 558

*** MODELOPTs: RegDFAULT CONC ELEV URBAN ADJ_U*

* SOURCE EMISSION RATE SCALARS WHICH VARY DIURNALLY AND BY DAY OF WEEK
(HRDOW) *

SOURCE ID = L0005299 ; SOURCE TYPE = VOLUME :
HOUR SCALAR HOUR SCALAR HOUR SCALAR HOUR SCALAR HOUR SCALAR HOUR
SCALAR HOUR SCALAR HOUR SCALAR

DAY OF WEEK = WEEKDAY

1 .0000E+00 2 .0000E+00 3 .0000E+00 4 .0000E+00 5 .0000E+00 6
.0000E+00 7 .0000E+00 8 .0000E+00
9 .1000E+01 10 .1000E+01 11 .1000E+01 12 .1000E+01 13 .1000E+01 14

.1000E+01 15 .1000E+01 16 .1000E+01
17 .0000E+00 18 .0000E+00 19 .0000E+00 20 .0000E+00 21 .0000E+00 22
.0000E+00 23 .0000E+00 24 .0000E+00

DAY OF WEEK = SATURDAY

1 .0000E+00 2 .0000E+00 3 .0000E+00 4 .0000E+00 5 .0000E+00 6
.0000E+00 7 .0000E+00 8 .0000E+00
9 .0000E+00 10 .0000E+00 11 .0000E+00 12 .0000E+00 13 .0000E+00 14
.0000E+00 15 .0000E+00 16 .0000E+00
17 .0000E+00 18 .0000E+00 19 .0000E+00 20 .0000E+00 21 .0000E+00 22
.0000E+00 23 .0000E+00 24 .0000E+00

DAY OF WEEK = SUNDAY

1 .0000E+00 2 .0000E+00 3 .0000E+00 4 .0000E+00 5 .0000E+00 6
.0000E+00 7 .0000E+00 8 .0000E+00
9 .0000E+00 10 .0000E+00 11 .0000E+00 12 .0000E+00 13 .0000E+00 14
.0000E+00 15 .0000E+00 16 .0000E+00
17 .0000E+00 18 .0000E+00 19 .0000E+00 20 .0000E+00 21 .0000E+00 22
.0000E+00 23 .0000E+00 24 .0000E+00

*** AERMOD - VERSION 21112 *** C:\Users\Michael Tirohn\Desktop\HRAs\14283 North
Fontana\14283 Shea *** 03/07/22

*** AERMET - VERSION 16216 ***

09:29:37

PAGE 559

*** MODELOPTs: RegDFAULT CONC ELEV URBAN ADJ_U*

* SOURCE EMISSION RATE SCALARS WHICH VARY DIURNALLY AND BY DAY OF WEEK
(HRDOW) *

SOURCE ID = L0005300 ; SOURCE TYPE = VOLUME :
HOUR SCALAR HOUR SCALAR HOUR SCALAR HOUR SCALAR HOUR SCALAR HOUR
SCALAR HOUR SCALAR HOUR SCALAR

DAY OF WEEK = WEEKDAY

1 .0000E+00 2 .0000E+00 3 .0000E+00 4 .0000E+00 5 .0000E+00 6
.0000E+00 7 .0000E+00 8 .0000E+00
9 .1000E+01 10 .1000E+01 11 .1000E+01 12 .1000E+01 13 .1000E+01 14
.1000E+01 15 .1000E+01 16 .1000E+01
17 .0000E+00 18 .0000E+00 19 .0000E+00 20 .0000E+00 21 .0000E+00 22
.0000E+00 23 .0000E+00 24 .0000E+00

DAY OF WEEK = SATURDAY

1 .0000E+00 2 .0000E+00 3 .0000E+00 4 .0000E+00 5 .0000E+00 6
.0000E+00 7 .0000E+00 8 .0000E+00
9 .0000E+00 10 .0000E+00 11 .0000E+00 12 .0000E+00 13 .0000E+00 14
.0000E+00 15 .0000E+00 16 .0000E+00
17 .0000E+00 18 .0000E+00 19 .0000E+00 20 .0000E+00 21 .0000E+00 22
.0000E+00 23 .0000E+00 24 .0000E+00

DAY OF WEEK = SUNDAY

1 .0000E+00 2 .0000E+00 3 .0000E+00 4 .0000E+00 5 .0000E+00 6
.0000E+00 7 .0000E+00 8 .0000E+00
9 .0000E+00 10 .0000E+00 11 .0000E+00 12 .0000E+00 13 .0000E+00 14
.0000E+00 15 .0000E+00 16 .0000E+00
17 .0000E+00 18 .0000E+00 19 .0000E+00 20 .0000E+00 21 .0000E+00 22
.0000E+00 23 .0000E+00 24 .0000E+00

*** AERMOD - VERSION 21112 *** C:\Users\Michael Tirohn\Desktop\HRAs\14283 North
Fontana\14283 Shea *** 03/07/22

*** AERMET - VERSION 16216 ***

09:29:37

PAGE 560

*** MODELOPTs: RegDFAULT CONC ELEV URBAN ADJ_U*

* SOURCE EMISSION RATE SCALARS WHICH VARY DIURNALLY AND BY DAY OF WEEK
(HRDOW) *

SOURCE ID = L0005301 ; SOURCE TYPE = VOLUME :

HR HOUR SCALAR HOUR SCALAR HOUR SCALAR HOUR SCALAR HOUR SCALAR HOUR
SCALAR HOUR SCALAR HOUR SCALAR

DAY OF WEEK = WEEKDAY

1 .0000E+00 2 .0000E+00 3 .0000E+00 4 .0000E+00 5 .0000E+00 6
.0000E+00 7 .0000E+00 8 .0000E+00
9 .1000E+01 10 .1000E+01 11 .1000E+01 12 .1000E+01 13 .1000E+01 14
.1000E+01 15 .1000E+01 16 .1000E+01
17 .0000E+00 18 .0000E+00 19 .0000E+00 20 .0000E+00 21 .0000E+00 22
.0000E+00 23 .0000E+00 24 .0000E+00

DAY OF WEEK = SATURDAY

1 .0000E+00 2 .0000E+00 3 .0000E+00 4 .0000E+00 5 .0000E+00 6
.0000E+00 7 .0000E+00 8 .0000E+00
9 .0000E+00 10 .0000E+00 11 .0000E+00 12 .0000E+00 13 .0000E+00 14
.0000E+00 15 .0000E+00 16 .0000E+00
17 .0000E+00 18 .0000E+00 19 .0000E+00 20 .0000E+00 21 .0000E+00 22
.0000E+00 23 .0000E+00 24 .0000E+00

DAY OF WEEK = SUNDAY

1 .0000E+00 2 .0000E+00 3 .0000E+00 4 .0000E+00 5 .0000E+00 6
.0000E+00 7 .0000E+00 8 .0000E+00
9 .0000E+00 10 .0000E+00 11 .0000E+00 12 .0000E+00 13 .0000E+00 14
.0000E+00 15 .0000E+00 16 .0000E+00
17 .0000E+00 18 .0000E+00 19 .0000E+00 20 .0000E+00 21 .0000E+00 22
.0000E+00 23 .0000E+00 24 .0000E+00

*** AERMOD - VERSION 21112 *** C:\Users\Michael Tirohn\Desktop\HRAs\14283 North
Fontana\14283 Shea *** 03/07/22
*** AERMET - VERSION 16216 ***
*** 09:29:37

PAGE 561

*** MODELOPTs: RegDFAULT CONC ELEV URBAN ADJ_U*

* SOURCE EMISSION RATE SCALARS WHICH VARY DIURNALLY AND BY DAY OF WEEK
(HRDOW) *

SOURCE ID = L0005302 ; SOURCE TYPE = VOLUME :

HR HOUR SCALAR HOUR SCALAR HOUR SCALAR HOUR SCALAR HOUR SCALAR HOUR
SCALAR HOUR SCALAR HOUR SCALAR

DAY OF WEEK = WEEKDAY

1 .0000E+00 2 .0000E+00 3 .0000E+00 4 .0000E+00 5 .0000E+00 6
.0000E+00 7 .0000E+00 8 .0000E+00
9 .1000E+01 10 .1000E+01 11 .1000E+01 12 .1000E+01 13 .1000E+01 14
.1000E+01 15 .1000E+01 16 .1000E+01
17 .0000E+00 18 .0000E+00 19 .0000E+00 20 .0000E+00 21 .0000E+00 22
.0000E+00 23 .0000E+00 24 .0000E+00

DAY OF WEEK = SATURDAY

1 .0000E+00 2 .0000E+00 3 .0000E+00 4 .0000E+00 5 .0000E+00 6
.0000E+00 7 .0000E+00 8 .0000E+00
9 .0000E+00 10 .0000E+00 11 .0000E+00 12 .0000E+00 13 .0000E+00 14
.0000E+00 15 .0000E+00 16 .0000E+00
17 .0000E+00 18 .0000E+00 19 .0000E+00 20 .0000E+00 21 .0000E+00 22
.0000E+00 23 .0000E+00 24 .0000E+00

DAY OF WEEK = SUNDAY

1 .0000E+00 2 .0000E+00 3 .0000E+00 4 .0000E+00 5 .0000E+00 6
.0000E+00 7 .0000E+00 8 .0000E+00
9 .0000E+00 10 .0000E+00 11 .0000E+00 12 .0000E+00 13 .0000E+00 14
.0000E+00 15 .0000E+00 16 .0000E+00
17 .0000E+00 18 .0000E+00 19 .0000E+00 20 .0000E+00 21 .0000E+00 22
.0000E+00 23 .0000E+00 24 .0000E+00

*** AERMOD - VERSION 21112 *** C:\Users\Michael Tirohn\Desktop\HRAs\14283 North
Fontana\14283 Shea *** 03/07/22
*** AERMET - VERSION 16216 ***
*** 09:29:37

*** MODELOPTs: RegDFAULT CONC ELEV URBAN ADJ_U*

* SOURCE EMISSION RATE SCALARS WHICH VARY DIURNALLY AND BY DAY OF WEEK (HRDOW) *

SOURCE ID = L0005303 ; SOURCE TYPE = VOLUME :
HOUR SCALAR HOUR SCALAR HOUR SCALAR HOUR SCALAR HOUR SCALAR HOUR
SCALAR HOUR SCALAR HOUR SCALAR

DAY OF WEEK = WEEKDAY

1 .0000E+00 2 .0000E+00 3 .0000E+00 4 .0000E+00 5 .0000E+00 6
.0000E+00 7 .0000E+00 8 .0000E+00
9 .1000E+01 10 .1000E+01 11 .1000E+01 12 .1000E+01 13 .1000E+01 14
.1000E+01 15 .1000E+01 16 .1000E+01
17 .0000E+00 18 .0000E+00 19 .0000E+00 20 .0000E+00 21 .0000E+00 22
.0000E+00 23 .0000E+00 24 .0000E+00

DAY OF WEEK = SATURDAY

1 .0000E+00 2 .0000E+00 3 .0000E+00 4 .0000E+00 5 .0000E+00 6
.0000E+00 7 .0000E+00 8 .0000E+00
9 .0000E+00 10 .0000E+00 11 .0000E+00 12 .0000E+00 13 .0000E+00 14
.0000E+00 15 .0000E+00 16 .0000E+00
17 .0000E+00 18 .0000E+00 19 .0000E+00 20 .0000E+00 21 .0000E+00 22
.0000E+00 23 .0000E+00 24 .0000E+00

DAY OF WEEK = SUNDAY

1 .0000E+00 2 .0000E+00 3 .0000E+00 4 .0000E+00 5 .0000E+00 6
.0000E+00 7 .0000E+00 8 .0000E+00
9 .0000E+00 10 .0000E+00 11 .0000E+00 12 .0000E+00 13 .0000E+00 14
.0000E+00 15 .0000E+00 16 .0000E+00
17 .0000E+00 18 .0000E+00 19 .0000E+00 20 .0000E+00 21 .0000E+00 22
.0000E+00 23 .0000E+00 24 .0000E+00

*** AERMOD - VERSION 21112 *** C:\Users\Michael Tirohn\Desktop\HRAs\14283 North
Fontana\14283 Shea *** 03/07/22

*** AERMET - VERSION 16216 ***

09:29:37

*** MODELOPTs: RegDFAULT CONC ELEV URBAN ADJ_U*

* SOURCE EMISSION RATE SCALARS WHICH VARY DIURNALLY AND BY DAY OF WEEK (HRDOW) *

SOURCE ID = L0005304 ; SOURCE TYPE = VOLUME :
HOUR SCALAR HOUR SCALAR HOUR SCALAR HOUR SCALAR HOUR SCALAR HOUR
SCALAR HOUR SCALAR HOUR SCALAR

DAY OF WEEK = WEEKDAY

1 .0000E+00 2 .0000E+00 3 .0000E+00 4 .0000E+00 5 .0000E+00 6
.0000E+00 7 .0000E+00 8 .0000E+00
9 .1000E+01 10 .1000E+01 11 .1000E+01 12 .1000E+01 13 .1000E+01 14
.1000E+01 15 .1000E+01 16 .1000E+01
17 .0000E+00 18 .0000E+00 19 .0000E+00 20 .0000E+00 21 .0000E+00 22
.0000E+00 23 .0000E+00 24 .0000E+00

DAY OF WEEK = SATURDAY

1 .0000E+00 2 .0000E+00 3 .0000E+00 4 .0000E+00 5 .0000E+00 6
.0000E+00 7 .0000E+00 8 .0000E+00
9 .0000E+00 10 .0000E+00 11 .0000E+00 12 .0000E+00 13 .0000E+00 14
.0000E+00 15 .0000E+00 16 .0000E+00
17 .0000E+00 18 .0000E+00 19 .0000E+00 20 .0000E+00 21 .0000E+00 22
.0000E+00 23 .0000E+00 24 .0000E+00

DAY OF WEEK = SUNDAY

1 .0000E+00 2 .0000E+00 3 .0000E+00 4 .0000E+00 5 .0000E+00 6
.0000E+00 7 .0000E+00 8 .0000E+00

9 .0000E+00 10 .0000E+00 11 .0000E+00 12 .0000E+00 13 .0000E+00 14
.0000E+00 15 .0000E+00 16 .0000E+00
17 .0000E+00 18 .0000E+00 19 .0000E+00 20 .0000E+00 21 .0000E+00 22
.0000E+00 23 .0000E+00 24 .0000E+00

*** AERMOD - VERSION 21112 *** C:\Users\Michael Tirohn\Desktop\HRAs\14283 North
Fontana\14283 Shea *** 03/07/22
*** AERMET - VERSION 16216 ***
*** 09:29:37

PAGE 564

*** MODELOPTs: RegDFAULT CONC ELEV URBAN ADJ_U*

* SOURCE EMISSION RATE SCALARS WHICH VARY DIURNALLY AND BY DAY OF WEEK
(HRDOW) *

SOURCE ID = L0005305 ; SOURCE TYPE = VOLUME :

HR SCALAR HOUR SCALAR HOUR SCALAR HOUR SCALAR HOUR SCALAR HOUR
SCALAR HOUR SCALAR HOUR SCALAR

DAY OF WEEK = WEEKDAY

1 .0000E+00 2 .0000E+00 3 .0000E+00 4 .0000E+00 5 .0000E+00 6
.0000E+00 7 .0000E+00 8 .0000E+00
9 .1000E+01 10 .1000E+01 11 .1000E+01 12 .1000E+01 13 .1000E+01 14
.1000E+01 15 .1000E+01 16 .1000E+01
17 .0000E+00 18 .0000E+00 19 .0000E+00 20 .0000E+00 21 .0000E+00 22
.0000E+00 23 .0000E+00 24 .0000E+00

DAY OF WEEK = SATURDAY

1 .0000E+00 2 .0000E+00 3 .0000E+00 4 .0000E+00 5 .0000E+00 6
.0000E+00 7 .0000E+00 8 .0000E+00
9 .0000E+00 10 .0000E+00 11 .0000E+00 12 .0000E+00 13 .0000E+00 14
.0000E+00 15 .0000E+00 16 .0000E+00
17 .0000E+00 18 .0000E+00 19 .0000E+00 20 .0000E+00 21 .0000E+00 22
.0000E+00 23 .0000E+00 24 .0000E+00

DAY OF WEEK = SUNDAY

1 .0000E+00 2 .0000E+00 3 .0000E+00 4 .0000E+00 5 .0000E+00 6
.0000E+00 7 .0000E+00 8 .0000E+00
9 .0000E+00 10 .0000E+00 11 .0000E+00 12 .0000E+00 13 .0000E+00 14
.0000E+00 15 .0000E+00 16 .0000E+00
17 .0000E+00 18 .0000E+00 19 .0000E+00 20 .0000E+00 21 .0000E+00 22
.0000E+00 23 .0000E+00 24 .0000E+00

*** AERMOD - VERSION 21112 *** C:\Users\Michael Tirohn\Desktop\HRAs\14283 North
Fontana\14283 Shea *** 03/07/22
*** AERMET - VERSION 16216 ***
*** 09:29:37

PAGE 565

*** MODELOPTs: RegDFAULT CONC ELEV URBAN ADJ_U*

* SOURCE EMISSION RATE SCALARS WHICH VARY DIURNALLY AND BY DAY OF WEEK
(HRDOW) *

SOURCE ID = L0005306 ; SOURCE TYPE = VOLUME :

HR SCALAR HOUR SCALAR HOUR SCALAR HOUR SCALAR HOUR SCALAR HOUR
SCALAR HOUR SCALAR HOUR SCALAR

DAY OF WEEK = WEEKDAY

1 .0000E+00 2 .0000E+00 3 .0000E+00 4 .0000E+00 5 .0000E+00 6
.0000E+00 7 .0000E+00 8 .0000E+00
9 .1000E+01 10 .1000E+01 11 .1000E+01 12 .1000E+01 13 .1000E+01 14
.1000E+01 15 .1000E+01 16 .1000E+01
17 .0000E+00 18 .0000E+00 19 .0000E+00 20 .0000E+00 21 .0000E+00 22
.0000E+00 23 .0000E+00 24 .0000E+00

DAY OF WEEK = SATURDAY

1 .0000E+00 2 .0000E+00 3 .0000E+00 4 .0000E+00 5 .0000E+00 6

.0000E+00 7 .0000E+00 8 .0000E+00
9 .0000E+00 10 .0000E+00 11 .0000E+00 12 .0000E+00 13 .0000E+00 14
.0000E+00 15 .0000E+00 16 .0000E+00
17 .0000E+00 18 .0000E+00 19 .0000E+00 20 .0000E+00 21 .0000E+00 22
.0000E+00 23 .0000E+00 24 .0000E+00

DAY OF WEEK = SUNDAY

1 .0000E+00 2 .0000E+00 3 .0000E+00 4 .0000E+00 5 .0000E+00 6
.0000E+00 7 .0000E+00 8 .0000E+00
9 .0000E+00 10 .0000E+00 11 .0000E+00 12 .0000E+00 13 .0000E+00 14
.0000E+00 15 .0000E+00 16 .0000E+00
17 .0000E+00 18 .0000E+00 19 .0000E+00 20 .0000E+00 21 .0000E+00 22
.0000E+00 23 .0000E+00 24 .0000E+00

*** AERMOD - VERSION 21112 *** C:\Users\Michael Tirohn\Desktop\HRAs\14283 North
Fontana\14283 Shea *** 03/07/22
*** AERMET - VERSION 16216 ***
*** 09:29:37

PAGE 566

*** MODELOPTs: RegDFAULT CONC ELEV URBAN ADJ_U*

* SOURCE EMISSION RATE SCALARS WHICH VARY DIURNALLY AND BY DAY OF WEEK
(HRDOW) *

SOURCE ID = L0005307 ; SOURCE TYPE = VOLUME :
HOUR SCALAR HOUR SCALAR HOUR SCALAR HOUR SCALAR HOUR SCALAR HOUR
SCALAR HOUR SCALAR HOUR SCALAR

DAY OF WEEK = WEEKDAY

1 .0000E+00 2 .0000E+00 3 .0000E+00 4 .0000E+00 5 .0000E+00 6
.0000E+00 7 .0000E+00 8 .0000E+00
9 .1000E+01 10 .1000E+01 11 .1000E+01 12 .1000E+01 13 .1000E+01 14
.1000E+01 15 .1000E+01 16 .1000E+01
17 .0000E+00 18 .0000E+00 19 .0000E+00 20 .0000E+00 21 .0000E+00 22
.0000E+00 23 .0000E+00 24 .0000E+00

DAY OF WEEK = SATURDAY

1 .0000E+00 2 .0000E+00 3 .0000E+00 4 .0000E+00 5 .0000E+00 6
.0000E+00 7 .0000E+00 8 .0000E+00
9 .0000E+00 10 .0000E+00 11 .0000E+00 12 .0000E+00 13 .0000E+00 14
.0000E+00 15 .0000E+00 16 .0000E+00
17 .0000E+00 18 .0000E+00 19 .0000E+00 20 .0000E+00 21 .0000E+00 22
.0000E+00 23 .0000E+00 24 .0000E+00

DAY OF WEEK = SUNDAY

1 .0000E+00 2 .0000E+00 3 .0000E+00 4 .0000E+00 5 .0000E+00 6
.0000E+00 7 .0000E+00 8 .0000E+00
9 .0000E+00 10 .0000E+00 11 .0000E+00 12 .0000E+00 13 .0000E+00 14
.0000E+00 15 .0000E+00 16 .0000E+00
17 .0000E+00 18 .0000E+00 19 .0000E+00 20 .0000E+00 21 .0000E+00 22
.0000E+00 23 .0000E+00 24 .0000E+00

*** AERMOD - VERSION 21112 *** C:\Users\Michael Tirohn\Desktop\HRAs\14283 North
Fontana\14283 Shea *** 03/07/22
*** AERMET - VERSION 16216 ***
*** 09:29:37

PAGE 567

*** MODELOPTs: RegDFAULT CONC ELEV URBAN ADJ_U*

* SOURCE EMISSION RATE SCALARS WHICH VARY DIURNALLY AND BY DAY OF WEEK
(HRDOW) *

SOURCE ID = L0005308 ; SOURCE TYPE = VOLUME :
HOUR SCALAR HOUR SCALAR HOUR SCALAR HOUR SCALAR HOUR SCALAR HOUR
SCALAR HOUR SCALAR HOUR SCALAR

DAY OF WEEK = WEEKDAY

1 .0000E+00 2 .0000E+00 3 .0000E+00 4 .0000E+00 5 .0000E+00 6
.0000E+00 7 .0000E+00 8 .0000E+00
9 .1000E+01 10 .1000E+01 11 .1000E+01 12 .1000E+01 13 .1000E+01 14
.1000E+01 15 .1000E+01 16 .1000E+01
17 .0000E+00 18 .0000E+00 19 .0000E+00 20 .0000E+00 21 .0000E+00 22
.0000E+00 23 .0000E+00 24 .0000E+00

DAY OF WEEK = SATURDAY

1 .0000E+00 2 .0000E+00 3 .0000E+00 4 .0000E+00 5 .0000E+00 6
.0000E+00 7 .0000E+00 8 .0000E+00
9 .0000E+00 10 .0000E+00 11 .0000E+00 12 .0000E+00 13 .0000E+00 14
.0000E+00 15 .0000E+00 16 .0000E+00
17 .0000E+00 18 .0000E+00 19 .0000E+00 20 .0000E+00 21 .0000E+00 22
.0000E+00 23 .0000E+00 24 .0000E+00

DAY OF WEEK = SUNDAY

1 .0000E+00 2 .0000E+00 3 .0000E+00 4 .0000E+00 5 .0000E+00 6
.0000E+00 7 .0000E+00 8 .0000E+00
9 .0000E+00 10 .0000E+00 11 .0000E+00 12 .0000E+00 13 .0000E+00 14
.0000E+00 15 .0000E+00 16 .0000E+00
17 .0000E+00 18 .0000E+00 19 .0000E+00 20 .0000E+00 21 .0000E+00 22
.0000E+00 23 .0000E+00 24 .0000E+00

*** AERMOD - VERSION 21112 *** C:\Users\Michael Tirohn\Desktop\HRAs\14283 North
Fontana\14283 Shea *** 03/07/22

*** AERMET - VERSION 16216 ***

09:29:37

PAGE 568

*** MODELOPTs: RegDEFAULT CONC ELEV URBAN ADJ_U*

* SOURCE EMISSION RATE SCALARS WHICH VARY DIURNALLY AND BY DAY OF WEEK
(HRDOW) *

SOURCE ID = L0005309 ; SOURCE TYPE = VOLUME :
HOUR SCALAR HOUR SCALAR HOUR SCALAR HOUR SCALAR HOUR SCALAR HOUR
SCALAR HOUR SCALAR HOUR SCALAR

DAY OF WEEK = WEEKDAY

1 .0000E+00 2 .0000E+00 3 .0000E+00 4 .0000E+00 5 .0000E+00 6
.0000E+00 7 .0000E+00 8 .0000E+00
9 .1000E+01 10 .1000E+01 11 .1000E+01 12 .1000E+01 13 .1000E+01 14
.1000E+01 15 .1000E+01 16 .1000E+01
17 .0000E+00 18 .0000E+00 19 .0000E+00 20 .0000E+00 21 .0000E+00 22
.0000E+00 23 .0000E+00 24 .0000E+00

DAY OF WEEK = SATURDAY

1 .0000E+00 2 .0000E+00 3 .0000E+00 4 .0000E+00 5 .0000E+00 6
.0000E+00 7 .0000E+00 8 .0000E+00
9 .0000E+00 10 .0000E+00 11 .0000E+00 12 .0000E+00 13 .0000E+00 14
.0000E+00 15 .0000E+00 16 .0000E+00
17 .0000E+00 18 .0000E+00 19 .0000E+00 20 .0000E+00 21 .0000E+00 22
.0000E+00 23 .0000E+00 24 .0000E+00

DAY OF WEEK = SUNDAY

1 .0000E+00 2 .0000E+00 3 .0000E+00 4 .0000E+00 5 .0000E+00 6
.0000E+00 7 .0000E+00 8 .0000E+00
9 .0000E+00 10 .0000E+00 11 .0000E+00 12 .0000E+00 13 .0000E+00 14
.0000E+00 15 .0000E+00 16 .0000E+00
17 .0000E+00 18 .0000E+00 19 .0000E+00 20 .0000E+00 21 .0000E+00 22
.0000E+00 23 .0000E+00 24 .0000E+00

*** AERMOD - VERSION 21112 *** C:\Users\Michael Tirohn\Desktop\HRAs\14283 North
Fontana\14283 Shea *** 03/07/22

*** AERMET - VERSION 16216 ***

09:29:37

PAGE 569

*** MODELOPTs: RegDEFAULT CONC ELEV URBAN ADJ_U*

* SOURCE EMISSION RATE SCALARS WHICH VARY DIURNALLY AND BY DAY OF WEEK

(HRDOW) *

SOURCE ID = L0005310 ; SOURCE TYPE = VOLUME :

HOUR SCALAR HOUR SCALAR HOUR SCALAR HOUR SCALAR HOUR SCALAR HOUR
SCALAR HOUR SCALAR HOUR SCALAR

DAY OF WEEK = WEEKDAY

1 .0000E+00 2 .0000E+00 3 .0000E+00 4 .0000E+00 5 .0000E+00 6
.0000E+00 7 .0000E+00 8 .0000E+00
9 .1000E+01 10 .1000E+01 11 .1000E+01 12 .1000E+01 13 .1000E+01 14
.1000E+01 15 .1000E+01 16 .1000E+01
17 .0000E+00 18 .0000E+00 19 .0000E+00 20 .0000E+00 21 .0000E+00 22
.0000E+00 23 .0000E+00 24 .0000E+00

DAY OF WEEK = SATURDAY

1 .0000E+00 2 .0000E+00 3 .0000E+00 4 .0000E+00 5 .0000E+00 6
.0000E+00 7 .0000E+00 8 .0000E+00
9 .0000E+00 10 .0000E+00 11 .0000E+00 12 .0000E+00 13 .0000E+00 14
.0000E+00 15 .0000E+00 16 .0000E+00
17 .0000E+00 18 .0000E+00 19 .0000E+00 20 .0000E+00 21 .0000E+00 22
.0000E+00 23 .0000E+00 24 .0000E+00

DAY OF WEEK = SUNDAY

1 .0000E+00 2 .0000E+00 3 .0000E+00 4 .0000E+00 5 .0000E+00 6
.0000E+00 7 .0000E+00 8 .0000E+00
9 .0000E+00 10 .0000E+00 11 .0000E+00 12 .0000E+00 13 .0000E+00 14
.0000E+00 15 .0000E+00 16 .0000E+00
17 .0000E+00 18 .0000E+00 19 .0000E+00 20 .0000E+00 21 .0000E+00 22
.0000E+00 23 .0000E+00 24 .0000E+00

*** AERMOD - VERSION 21112 *** C:\Users\Michael Tirohn\Desktop\HRAs\14283 North
Fontana\14283 Shea *** 03/07/22

*** AERMET - VERSION 16216 ***

09:29:37

PAGE 570

*** MODELOPTs: RegDFAULT CONC ELEV URBAN ADJ_U*

* SOURCE EMISSION RATE SCALARS WHICH VARY DIURNALLY AND BY DAY OF WEEK
(HRDOW) *

SOURCE ID = L0005311 ; SOURCE TYPE = VOLUME :

HOUR SCALAR HOUR SCALAR HOUR SCALAR HOUR SCALAR HOUR SCALAR HOUR
SCALAR HOUR SCALAR HOUR SCALAR

DAY OF WEEK = WEEKDAY

1 .0000E+00 2 .0000E+00 3 .0000E+00 4 .0000E+00 5 .0000E+00 6
.0000E+00 7 .0000E+00 8 .0000E+00
9 .1000E+01 10 .1000E+01 11 .1000E+01 12 .1000E+01 13 .1000E+01 14
.1000E+01 15 .1000E+01 16 .1000E+01
17 .0000E+00 18 .0000E+00 19 .0000E+00 20 .0000E+00 21 .0000E+00 22
.0000E+00 23 .0000E+00 24 .0000E+00

DAY OF WEEK = SATURDAY

1 .0000E+00 2 .0000E+00 3 .0000E+00 4 .0000E+00 5 .0000E+00 6
.0000E+00 7 .0000E+00 8 .0000E+00
9 .0000E+00 10 .0000E+00 11 .0000E+00 12 .0000E+00 13 .0000E+00 14
.0000E+00 15 .0000E+00 16 .0000E+00
17 .0000E+00 18 .0000E+00 19 .0000E+00 20 .0000E+00 21 .0000E+00 22
.0000E+00 23 .0000E+00 24 .0000E+00

DAY OF WEEK = SUNDAY

1 .0000E+00 2 .0000E+00 3 .0000E+00 4 .0000E+00 5 .0000E+00 6
.0000E+00 7 .0000E+00 8 .0000E+00
9 .0000E+00 10 .0000E+00 11 .0000E+00 12 .0000E+00 13 .0000E+00 14
.0000E+00 15 .0000E+00 16 .0000E+00
17 .0000E+00 18 .0000E+00 19 .0000E+00 20 .0000E+00 21 .0000E+00 22
.0000E+00 23 .0000E+00 24 .0000E+00

*** AERMOD - VERSION 21112 *** C:\Users\Michael Tirohn\Desktop\HRAs\14283 North

PAGE 571

*** MODELOPTs: RegDFAULT CONC ELEV URBAN ADJ_U*

* SOURCE EMISSION RATE SCALARS WHICH VARY DIURNALLY AND BY DAY OF WEEK (HRDOW) *

SOURCE ID = L0005312 ; SOURCE TYPE = VOLUME :
HOUR SCALAR HOUR SCALAR HOUR SCALAR HOUR SCALAR HOUR SCALAR HOUR
SCALAR HOUR SCALAR HOUR SCALAR

DAY OF WEEK = WEEKDAY

1 .0000E+00 2 .0000E+00 3 .0000E+00 4 .0000E+00 5 .0000E+00 6
.0000E+00 7 .0000E+00 8 .0000E+00
9 .1000E+01 10 .1000E+01 11 .1000E+01 12 .1000E+01 13 .1000E+01 14
.1000E+01 15 .1000E+01 16 .1000E+01
17 .0000E+00 18 .0000E+00 19 .0000E+00 20 .0000E+00 21 .0000E+00 22
.0000E+00 23 .0000E+00 24 .0000E+00

DAY OF WEEK = SATURDAY

1 .0000E+00 2 .0000E+00 3 .0000E+00 4 .0000E+00 5 .0000E+00 6
.0000E+00 7 .0000E+00 8 .0000E+00
9 .0000E+00 10 .0000E+00 11 .0000E+00 12 .0000E+00 13 .0000E+00 14
.0000E+00 15 .0000E+00 16 .0000E+00
17 .0000E+00 18 .0000E+00 19 .0000E+00 20 .0000E+00 21 .0000E+00 22
.0000E+00 23 .0000E+00 24 .0000E+00

DAY OF WEEK = SUNDAY

1 .0000E+00 2 .0000E+00 3 .0000E+00 4 .0000E+00 5 .0000E+00 6
.0000E+00 7 .0000E+00 8 .0000E+00
9 .0000E+00 10 .0000E+00 11 .0000E+00 12 .0000E+00 13 .0000E+00 14
.0000E+00 15 .0000E+00 16 .0000E+00
17 .0000E+00 18 .0000E+00 19 .0000E+00 20 .0000E+00 21 .0000E+00 22
.0000E+00 23 .0000E+00 24 .0000E+00

PAGE 572

*** MODELOPTs: RegDFAULT CONC ELEV URBAN ADJ_U*

* SOURCE EMISSION RATE SCALARS WHICH VARY DIURNALLY AND BY DAY OF WEEK (HRDOW) *

SOURCE ID = L0005313 ; SOURCE TYPE = VOLUME :
HOUR SCALAR HOUR SCALAR HOUR SCALAR HOUR SCALAR HOUR SCALAR HOUR
SCALAR HOUR SCALAR HOUR SCALAR

DAY OF WEEK = WEEKDAY

1 .0000E+00 2 .0000E+00 3 .0000E+00 4 .0000E+00 5 .0000E+00 6
.0000E+00 7 .0000E+00 8 .0000E+00
9 .1000E+01 10 .1000E+01 11 .1000E+01 12 .1000E+01 13 .1000E+01 14
.1000E+01 15 .1000E+01 16 .1000E+01
17 .0000E+00 18 .0000E+00 19 .0000E+00 20 .0000E+00 21 .0000E+00 22
.0000E+00 23 .0000E+00 24 .0000E+00

DAY OF WEEK = SATURDAY

1 .0000E+00 2 .0000E+00 3 .0000E+00 4 .0000E+00 5 .0000E+00 6
.0000E+00 7 .0000E+00 8 .0000E+00
9 .0000E+00 10 .0000E+00 11 .0000E+00 12 .0000E+00 13 .0000E+00 14
.0000E+00 15 .0000E+00 16 .0000E+00
17 .0000E+00 18 .0000E+00 19 .0000E+00 20 .0000E+00 21 .0000E+00 22
.0000E+00 23 .0000E+00 24 .0000E+00

DAY OF WEEK = SUNDAY

1 .0000E+00 2 .0000E+00 3 .0000E+00 4 .0000E+00 5 .0000E+00 6
.0000E+00 7 .0000E+00 8 .0000E+00
9 .0000E+00 10 .0000E+00 11 .0000E+00 12 .0000E+00 13 .0000E+00 14
.0000E+00 15 .0000E+00 16 .0000E+00
17 .0000E+00 18 .0000E+00 19 .0000E+00 20 .0000E+00 21 .0000E+00 22
.0000E+00 23 .0000E+00 24 .0000E+00

*** AERMOD - VERSION 21112 *** C:\Users\Michael Tirohn\Desktop\HRAs\14283 North
Fontana\14283 Shea *** 03/07/22

*** AERMET - VERSION 16216 ***

*** 09:29:37

PAGE 573

*** MODELOPTs: RegDFAULT CONC ELEV URBAN ADJ_U*

* SOURCE EMISSION RATE SCALARS WHICH VARY DIURNALLY AND BY DAY OF WEEK
(HRDOW) *

SOURCE ID = L0005314 ; SOURCE TYPE = VOLUME :
HOUR SCALAR HOUR SCALAR HOUR SCALAR HOUR SCALAR HOUR SCALAR HOUR
SCALAR HOUR SCALAR HOUR SCALAR

DAY OF WEEK = WEEKDAY

1 .0000E+00 2 .0000E+00 3 .0000E+00 4 .0000E+00 5 .0000E+00 6
.0000E+00 7 .0000E+00 8 .0000E+00
9 .1000E+01 10 .1000E+01 11 .1000E+01 12 .1000E+01 13 .1000E+01 14
.1000E+01 15 .1000E+01 16 .1000E+01
17 .0000E+00 18 .0000E+00 19 .0000E+00 20 .0000E+00 21 .0000E+00 22
.0000E+00 23 .0000E+00 24 .0000E+00

DAY OF WEEK = SATURDAY

1 .0000E+00 2 .0000E+00 3 .0000E+00 4 .0000E+00 5 .0000E+00 6
.0000E+00 7 .0000E+00 8 .0000E+00
9 .0000E+00 10 .0000E+00 11 .0000E+00 12 .0000E+00 13 .0000E+00 14
.0000E+00 15 .0000E+00 16 .0000E+00
17 .0000E+00 18 .0000E+00 19 .0000E+00 20 .0000E+00 21 .0000E+00 22
.0000E+00 23 .0000E+00 24 .0000E+00

DAY OF WEEK = SUNDAY

1 .0000E+00 2 .0000E+00 3 .0000E+00 4 .0000E+00 5 .0000E+00 6
.0000E+00 7 .0000E+00 8 .0000E+00
9 .0000E+00 10 .0000E+00 11 .0000E+00 12 .0000E+00 13 .0000E+00 14
.0000E+00 15 .0000E+00 16 .0000E+00
17 .0000E+00 18 .0000E+00 19 .0000E+00 20 .0000E+00 21 .0000E+00 22
.0000E+00 23 .0000E+00 24 .0000E+00

*** AERMOD - VERSION 21112 *** C:\Users\Michael Tirohn\Desktop\HRAs\14283 North
Fontana\14283 Shea *** 03/07/22

*** AERMET - VERSION 16216 ***

*** 09:29:37

PAGE 574

*** MODELOPTs: RegDFAULT CONC ELEV URBAN ADJ_U*

* SOURCE EMISSION RATE SCALARS WHICH VARY DIURNALLY AND BY DAY OF WEEK
(HRDOW) *

SOURCE ID = L0005315 ; SOURCE TYPE = VOLUME :
HOUR SCALAR HOUR SCALAR HOUR SCALAR HOUR SCALAR HOUR SCALAR HOUR
SCALAR HOUR SCALAR HOUR SCALAR

DAY OF WEEK = WEEKDAY

1 .0000E+00 2 .0000E+00 3 .0000E+00 4 .0000E+00 5 .0000E+00 6
.0000E+00 7 .0000E+00 8 .0000E+00
9 .1000E+01 10 .1000E+01 11 .1000E+01 12 .1000E+01 13 .1000E+01 14
.1000E+01 15 .1000E+01 16 .1000E+01
17 .0000E+00 18 .0000E+00 19 .0000E+00 20 .0000E+00 21 .0000E+00 22
.0000E+00

.0000E+00 23 .0000E+00 24 .0000E+00

DAY OF WEEK = SATURDAY

1 .0000E+00 2 .0000E+00 3 .0000E+00 4 .0000E+00 5 .0000E+00 6
.0000E+00 7 .0000E+00 8 .0000E+00
9 .0000E+00 10 .0000E+00 11 .0000E+00 12 .0000E+00 13 .0000E+00 14
.0000E+00 15 .0000E+00 16 .0000E+00
17 .0000E+00 18 .0000E+00 19 .0000E+00 20 .0000E+00 21 .0000E+00 22
.0000E+00 23 .0000E+00 24 .0000E+00

DAY OF WEEK = SUNDAY

1 .0000E+00 2 .0000E+00 3 .0000E+00 4 .0000E+00 5 .0000E+00 6
.0000E+00 7 .0000E+00 8 .0000E+00
9 .0000E+00 10 .0000E+00 11 .0000E+00 12 .0000E+00 13 .0000E+00 14
.0000E+00 15 .0000E+00 16 .0000E+00
17 .0000E+00 18 .0000E+00 19 .0000E+00 20 .0000E+00 21 .0000E+00 22
.0000E+00 23 .0000E+00 24 .0000E+00

*** AERMOD - VERSION 21112 *** C:\Users\Michael Tirohn\Desktop\HRAs\14283 North
Fontana\14283 Shea *** 03/07/22

*** AERMET - VERSION 16216 ***

09:29:37

PAGE 575

*** MODELOPTs: RegDFAULT CONC ELEV URBAN ADJ_U*

* SOURCE EMISSION RATE SCALARS WHICH VARY DIURNALLY AND BY DAY OF WEEK
(HRDOW) *

SOURCE ID = L0005316 ; SOURCE TYPE = VOLUME :

Hourly scalar table header with columns: HOUR, SCALAR, HOUR, SCALAR, HOUR, SCALAR, HOUR, SCALAR, HOUR, SCALAR, HOUR

DAY OF WEEK = WEEKDAY

1 .0000E+00 2 .0000E+00 3 .0000E+00 4 .0000E+00 5 .0000E+00 6
.0000E+00 7 .0000E+00 8 .0000E+00
9 .1000E+01 10 .1000E+01 11 .1000E+01 12 .1000E+01 13 .1000E+01 14
.1000E+01 15 .1000E+01 16 .1000E+01
17 .0000E+00 18 .0000E+00 19 .0000E+00 20 .0000E+00 21 .0000E+00 22
.0000E+00 23 .0000E+00 24 .0000E+00

DAY OF WEEK = SATURDAY

1 .0000E+00 2 .0000E+00 3 .0000E+00 4 .0000E+00 5 .0000E+00 6
.0000E+00 7 .0000E+00 8 .0000E+00
9 .0000E+00 10 .0000E+00 11 .0000E+00 12 .0000E+00 13 .0000E+00 14
.0000E+00 15 .0000E+00 16 .0000E+00
17 .0000E+00 18 .0000E+00 19 .0000E+00 20 .0000E+00 21 .0000E+00 22
.0000E+00 23 .0000E+00 24 .0000E+00

DAY OF WEEK = SUNDAY

1 .0000E+00 2 .0000E+00 3 .0000E+00 4 .0000E+00 5 .0000E+00 6
.0000E+00 7 .0000E+00 8 .0000E+00
9 .0000E+00 10 .0000E+00 11 .0000E+00 12 .0000E+00 13 .0000E+00 14
.0000E+00 15 .0000E+00 16 .0000E+00
17 .0000E+00 18 .0000E+00 19 .0000E+00 20 .0000E+00 21 .0000E+00 22
.0000E+00 23 .0000E+00 24 .0000E+00

*** AERMOD - VERSION 21112 *** C:\Users\Michael Tirohn\Desktop\HRAs\14283 North
Fontana\14283 Shea *** 03/07/22

*** AERMET - VERSION 16216 ***

09:29:37

PAGE 576

*** MODELOPTs: RegDFAULT CONC ELEV URBAN ADJ_U*

* SOURCE EMISSION RATE SCALARS WHICH VARY DIURNALLY AND BY DAY OF WEEK
(HRDOW) *

SOURCE ID = L0005317 ; SOURCE TYPE = VOLUME :

Hourly scalar table header with columns: HOUR, SCALAR, HOUR, SCALAR, HOUR, SCALAR, HOUR, SCALAR, HOUR, SCALAR, HOUR

DAY OF WEEK = WEEKDAY

1	.0000E+00	2	.0000E+00	3	.0000E+00	4	.0000E+00	5	.0000E+00	6	
	.0000E+00	7	.0000E+00	8	.0000E+00						
9	.1000E+01	10	.1000E+01	11	.1000E+01	12	.1000E+01	13	.1000E+01	14	
	.1000E+01	15	.1000E+01	16	.1000E+01						
17	.0000E+00	18	.0000E+00	19	.0000E+00	20	.0000E+00	21	.0000E+00	22	
	.0000E+00	23	.0000E+00	24	.0000E+00						

DAY OF WEEK = SATURDAY

1	.0000E+00	2	.0000E+00	3	.0000E+00	4	.0000E+00	5	.0000E+00	6	
	.0000E+00	7	.0000E+00	8	.0000E+00						
9	.0000E+00	10	.0000E+00	11	.0000E+00	12	.0000E+00	13	.0000E+00	14	
	.0000E+00	15	.0000E+00	16	.0000E+00						
17	.0000E+00	18	.0000E+00	19	.0000E+00	20	.0000E+00	21	.0000E+00	22	
	.0000E+00	23	.0000E+00	24	.0000E+00						

DAY OF WEEK = SUNDAY

1	.0000E+00	2	.0000E+00	3	.0000E+00	4	.0000E+00	5	.0000E+00	6	
	.0000E+00	7	.0000E+00	8	.0000E+00						
9	.0000E+00	10	.0000E+00	11	.0000E+00	12	.0000E+00	13	.0000E+00	14	
	.0000E+00	15	.0000E+00	16	.0000E+00						
17	.0000E+00	18	.0000E+00	19	.0000E+00	20	.0000E+00	21	.0000E+00	22	
	.0000E+00	23	.0000E+00	24	.0000E+00						

*** AERMOD - VERSION 21112 *** C:\Users\Michael Tirohn\Desktop\HRAs\14283 North
 Fontana\14283 Shea *** 03/07/22

*** AERMET - VERSION 16216 ***

*** 09:29:37

PAGE 577

*** MODELOPTs: RegDEFAULT CONC ELEV URBAN ADJ_U*

* SOURCE EMISSION RATE SCALARS WHICH VARY DIURNALLY AND BY DAY OF WEEK
 (HRDOW) *

SOURCE ID = L0005318 ; SOURCE TYPE = VOLUME :
 HOUR SCALAR HOUR SCALAR HOUR SCALAR HOUR SCALAR HOUR SCALAR HOUR
 SCALAR HOUR SCALAR HOUR SCALAR

DAY OF WEEK = WEEKDAY

1	.0000E+00	2	.0000E+00	3	.0000E+00	4	.0000E+00	5	.0000E+00	6	
	.0000E+00	7	.0000E+00	8	.0000E+00						
9	.1000E+01	10	.1000E+01	11	.1000E+01	12	.1000E+01	13	.1000E+01	14	
	.1000E+01	15	.1000E+01	16	.1000E+01						
17	.0000E+00	18	.0000E+00	19	.0000E+00	20	.0000E+00	21	.0000E+00	22	
	.0000E+00	23	.0000E+00	24	.0000E+00						

DAY OF WEEK = SATURDAY

1	.0000E+00	2	.0000E+00	3	.0000E+00	4	.0000E+00	5	.0000E+00	6	
	.0000E+00	7	.0000E+00	8	.0000E+00						
9	.0000E+00	10	.0000E+00	11	.0000E+00	12	.0000E+00	13	.0000E+00	14	
	.0000E+00	15	.0000E+00	16	.0000E+00						
17	.0000E+00	18	.0000E+00	19	.0000E+00	20	.0000E+00	21	.0000E+00	22	
	.0000E+00	23	.0000E+00	24	.0000E+00						

DAY OF WEEK = SUNDAY

1	.0000E+00	2	.0000E+00	3	.0000E+00	4	.0000E+00	5	.0000E+00	6	
	.0000E+00	7	.0000E+00	8	.0000E+00						
9	.0000E+00	10	.0000E+00	11	.0000E+00	12	.0000E+00	13	.0000E+00	14	
	.0000E+00	15	.0000E+00	16	.0000E+00						
17	.0000E+00	18	.0000E+00	19	.0000E+00	20	.0000E+00	21	.0000E+00	22	
	.0000E+00	23	.0000E+00	24	.0000E+00						

*** AERMOD - VERSION 21112 *** C:\Users\Michael Tirohn\Desktop\HRAs\14283 North
 Fontana\14283 Shea *** 03/07/22

*** AERMET - VERSION 16216 ***

*** 09:29:37

PAGE 578

*** MODELOPTs: RegDFAULT CONC ELEV URBAN ADJ_U*

* SOURCE EMISSION RATE SCALARS WHICH VARY DIURNALLY AND BY DAY OF WEEK (HRDOW) *

SOURCE ID = L0005319 ; SOURCE TYPE = VOLUME :

Hourly scalar values for source L0005319, showing columns for HOUR and SCALAR for each day of the week.

DAY OF WEEK = WEEKDAY

Hourly scalar values for Weekdays (Monday-Friday) for source L0005319.

DAY OF WEEK = SATURDAY

Hourly scalar values for Saturdays for source L0005319.

DAY OF WEEK = SUNDAY

Hourly scalar values for Sundays for source L0005319.

*** AERMOD - VERSION 21112 *** C:\Users\Michael Tirohn\Desktop\HRAs\14283 North Fontana\14283 Shea *** 03/07/22

*** AERMET - VERSION 16216 ***

09:29:37

PAGE 579

*** MODELOPTs: RegDFAULT CONC ELEV URBAN ADJ_U*

* SOURCE EMISSION RATE SCALARS WHICH VARY DIURNALLY AND BY DAY OF WEEK (HRDOW) *

SOURCE ID = L0005320 ; SOURCE TYPE = VOLUME :

Hourly scalar values for source L0005320, showing columns for HOUR and SCALAR for each day of the week.

DAY OF WEEK = WEEKDAY

Hourly scalar values for Weekdays (Monday-Friday) for source L0005320.

DAY OF WEEK = SATURDAY

Hourly scalar values for Saturdays for source L0005320.

DAY OF WEEK = SUNDAY

Hourly scalar values for Sundays for source L0005320.

17 .0000E+00 18 .0000E+00 19 .0000E+00 20 .0000E+00 21 .0000E+00 22
.0000E+00 23 .0000E+00 24 .0000E+00

*** AERMOD - VERSION 21112 *** C:\Users\Michael Tirohn\Desktop\HRAs\14283 North
Fontana\14283 Shea *** 03/07/22

*** AERMET - VERSION 16216 ***

*** 09:29:37

PAGE 580

*** MODELOPTs: RegDFAULT CONC ELEV URBAN ADJ_U*

* SOURCE EMISSION RATE SCALARS WHICH VARY DIURNALLY AND BY DAY OF WEEK
(HRDOW) *

SOURCE ID = L0005321 ; SOURCE TYPE = VOLUME :
HOUR SCALAR HOUR SCALAR HOUR SCALAR HOUR SCALAR HOUR SCALAR HOUR
SCALAR HOUR SCALAR HOUR SCALAR

DAY OF WEEK = WEEKDAY

1 .0000E+00 2 .0000E+00 3 .0000E+00 4 .0000E+00 5 .0000E+00 6
.0000E+00 7 .0000E+00 8 .0000E+00
9 .1000E+01 10 .1000E+01 11 .1000E+01 12 .1000E+01 13 .1000E+01 14
.1000E+01 15 .1000E+01 16 .1000E+01
17 .0000E+00 18 .0000E+00 19 .0000E+00 20 .0000E+00 21 .0000E+00 22
.0000E+00 23 .0000E+00 24 .0000E+00

DAY OF WEEK = SATURDAY

1 .0000E+00 2 .0000E+00 3 .0000E+00 4 .0000E+00 5 .0000E+00 6
.0000E+00 7 .0000E+00 8 .0000E+00
9 .0000E+00 10 .0000E+00 11 .0000E+00 12 .0000E+00 13 .0000E+00 14
.0000E+00 15 .0000E+00 16 .0000E+00
17 .0000E+00 18 .0000E+00 19 .0000E+00 20 .0000E+00 21 .0000E+00 22
.0000E+00 23 .0000E+00 24 .0000E+00

DAY OF WEEK = SUNDAY

1 .0000E+00 2 .0000E+00 3 .0000E+00 4 .0000E+00 5 .0000E+00 6
.0000E+00 7 .0000E+00 8 .0000E+00
9 .0000E+00 10 .0000E+00 11 .0000E+00 12 .0000E+00 13 .0000E+00 14
.0000E+00 15 .0000E+00 16 .0000E+00
17 .0000E+00 18 .0000E+00 19 .0000E+00 20 .0000E+00 21 .0000E+00 22
.0000E+00 23 .0000E+00 24 .0000E+00

*** AERMOD - VERSION 21112 *** C:\Users\Michael Tirohn\Desktop\HRAs\14283 North
Fontana\14283 Shea *** 03/07/22

*** AERMET - VERSION 16216 ***

*** 09:29:37

PAGE 581

*** MODELOPTs: RegDFAULT CONC ELEV URBAN ADJ_U*

* SOURCE EMISSION RATE SCALARS WHICH VARY DIURNALLY AND BY DAY OF WEEK
(HRDOW) *

SOURCE ID = L0005322 ; SOURCE TYPE = VOLUME :
HOUR SCALAR HOUR SCALAR HOUR SCALAR HOUR SCALAR HOUR SCALAR HOUR
SCALAR HOUR SCALAR HOUR SCALAR

DAY OF WEEK = WEEKDAY

1 .0000E+00 2 .0000E+00 3 .0000E+00 4 .0000E+00 5 .0000E+00 6
.0000E+00 7 .0000E+00 8 .0000E+00
9 .1000E+01 10 .1000E+01 11 .1000E+01 12 .1000E+01 13 .1000E+01 14
.1000E+01 15 .1000E+01 16 .1000E+01
17 .0000E+00 18 .0000E+00 19 .0000E+00 20 .0000E+00 21 .0000E+00 22
.0000E+00 23 .0000E+00 24 .0000E+00

DAY OF WEEK = SATURDAY

1 .0000E+00 2 .0000E+00 3 .0000E+00 4 .0000E+00 5 .0000E+00 6
.0000E+00 7 .0000E+00 8 .0000E+00
9 .0000E+00 10 .0000E+00 11 .0000E+00 12 .0000E+00 13 .0000E+00 14

.0000E+00 15 .0000E+00 16 .0000E+00
17 .0000E+00 18 .0000E+00 19 .0000E+00 20 .0000E+00 21 .0000E+00 22
.0000E+00 23 .0000E+00 24 .0000E+00

DAY OF WEEK = SUNDAY

1 .0000E+00 2 .0000E+00 3 .0000E+00 4 .0000E+00 5 .0000E+00 6
.0000E+00 7 .0000E+00 8 .0000E+00
9 .0000E+00 10 .0000E+00 11 .0000E+00 12 .0000E+00 13 .0000E+00 14
.0000E+00 15 .0000E+00 16 .0000E+00
17 .0000E+00 18 .0000E+00 19 .0000E+00 20 .0000E+00 21 .0000E+00 22
.0000E+00 23 .0000E+00 24 .0000E+00

*** AERMOD - VERSION 21112 *** C:\Users\Michael Tirohn\Desktop\HRAs\14283 North
Fontana\14283 Shea *** 03/07/22

*** AERMET - VERSION 16216 ***

*** 09:29:37

PAGE 582

*** MODELOPTs: RegDFAULT CONC ELEV URBAN ADJ_U*

* SOURCE EMISSION RATE SCALARS WHICH VARY DIURNALLY AND BY DAY OF WEEK
(HRDOW) *

SOURCE ID = L0005323 ; SOURCE TYPE = VOLUME :
HOUR SCALAR HOUR SCALAR HOUR SCALAR HOUR SCALAR HOUR SCALAR HOUR
SCALAR HOUR SCALAR HOUR SCALAR

DAY OF WEEK = WEEKDAY

1 .0000E+00 2 .0000E+00 3 .0000E+00 4 .0000E+00 5 .0000E+00 6
.0000E+00 7 .0000E+00 8 .0000E+00
9 .1000E+01 10 .1000E+01 11 .1000E+01 12 .1000E+01 13 .1000E+01 14
.1000E+01 15 .1000E+01 16 .1000E+01
17 .0000E+00 18 .0000E+00 19 .0000E+00 20 .0000E+00 21 .0000E+00 22
.0000E+00 23 .0000E+00 24 .0000E+00

DAY OF WEEK = SATURDAY

1 .0000E+00 2 .0000E+00 3 .0000E+00 4 .0000E+00 5 .0000E+00 6
.0000E+00 7 .0000E+00 8 .0000E+00
9 .0000E+00 10 .0000E+00 11 .0000E+00 12 .0000E+00 13 .0000E+00 14
.0000E+00 15 .0000E+00 16 .0000E+00
17 .0000E+00 18 .0000E+00 19 .0000E+00 20 .0000E+00 21 .0000E+00 22
.0000E+00 23 .0000E+00 24 .0000E+00

DAY OF WEEK = SUNDAY

1 .0000E+00 2 .0000E+00 3 .0000E+00 4 .0000E+00 5 .0000E+00 6
.0000E+00 7 .0000E+00 8 .0000E+00
9 .0000E+00 10 .0000E+00 11 .0000E+00 12 .0000E+00 13 .0000E+00 14
.0000E+00 15 .0000E+00 16 .0000E+00
17 .0000E+00 18 .0000E+00 19 .0000E+00 20 .0000E+00 21 .0000E+00 22
.0000E+00 23 .0000E+00 24 .0000E+00

*** AERMOD - VERSION 21112 *** C:\Users\Michael Tirohn\Desktop\HRAs\14283 North
Fontana\14283 Shea *** 03/07/22

*** AERMET - VERSION 16216 ***

*** 09:29:37

PAGE 583

*** MODELOPTs: RegDFAULT CONC ELEV URBAN ADJ_U*

* SOURCE EMISSION RATE SCALARS WHICH VARY DIURNALLY AND BY DAY OF WEEK
(HRDOW) *

SOURCE ID = L0005324 ; SOURCE TYPE = VOLUME :
HOUR SCALAR HOUR SCALAR HOUR SCALAR HOUR SCALAR HOUR SCALAR HOUR
SCALAR HOUR SCALAR HOUR SCALAR

DAY OF WEEK = WEEKDAY

1 .0000E+00 2 .0000E+00 3 .0000E+00 4 .0000E+00 5 .0000E+00 6
.0000E+00 7 .0000E+00 8 .0000E+00

9 .1000E+01 10 .1000E+01 11 .1000E+01 12 .1000E+01 13 .1000E+01 14
.1000E+01 15 .1000E+01 16 .1000E+01
17 .0000E+00 18 .0000E+00 19 .0000E+00 20 .0000E+00 21 .0000E+00 22
.0000E+00 23 .0000E+00 24 .0000E+00

DAY OF WEEK = SATURDAY

1 .0000E+00 2 .0000E+00 3 .0000E+00 4 .0000E+00 5 .0000E+00 6
.0000E+00 7 .0000E+00 8 .0000E+00
9 .0000E+00 10 .0000E+00 11 .0000E+00 12 .0000E+00 13 .0000E+00 14
.0000E+00 15 .0000E+00 16 .0000E+00
17 .0000E+00 18 .0000E+00 19 .0000E+00 20 .0000E+00 21 .0000E+00 22
.0000E+00 23 .0000E+00 24 .0000E+00

DAY OF WEEK = SUNDAY

1 .0000E+00 2 .0000E+00 3 .0000E+00 4 .0000E+00 5 .0000E+00 6
.0000E+00 7 .0000E+00 8 .0000E+00
9 .0000E+00 10 .0000E+00 11 .0000E+00 12 .0000E+00 13 .0000E+00 14
.0000E+00 15 .0000E+00 16 .0000E+00
17 .0000E+00 18 .0000E+00 19 .0000E+00 20 .0000E+00 21 .0000E+00 22
.0000E+00 23 .0000E+00 24 .0000E+00

*** AERMOD - VERSION 21112 *** C:\Users\Michael Tirohn\Desktop\HRAs\14283 North
Fontana\14283 Shea *** 03/07/22

*** AERMET - VERSION 16216 ***

*** 09:29:37

PAGE 584

*** MODELOPTs: RegDFAULT CONC ELEV URBAN ADJ_U*

* SOURCE EMISSION RATE SCALARS WHICH VARY DIURNALLY AND BY DAY OF WEEK
(HRDOW) *

SOURCE ID = L0005325 ; SOURCE TYPE = VOLUME :
HOUR SCALAR HOUR SCALAR HOUR SCALAR HOUR SCALAR HOUR SCALAR HOUR
SCALAR HOUR SCALAR HOUR SCALAR

DAY OF WEEK = WEEKDAY

1 .0000E+00 2 .0000E+00 3 .0000E+00 4 .0000E+00 5 .0000E+00 6
.0000E+00 7 .0000E+00 8 .0000E+00
9 .1000E+01 10 .1000E+01 11 .1000E+01 12 .1000E+01 13 .1000E+01 14
.1000E+01 15 .1000E+01 16 .1000E+01
17 .0000E+00 18 .0000E+00 19 .0000E+00 20 .0000E+00 21 .0000E+00 22
.0000E+00 23 .0000E+00 24 .0000E+00

DAY OF WEEK = SATURDAY

1 .0000E+00 2 .0000E+00 3 .0000E+00 4 .0000E+00 5 .0000E+00 6
.0000E+00 7 .0000E+00 8 .0000E+00
9 .0000E+00 10 .0000E+00 11 .0000E+00 12 .0000E+00 13 .0000E+00 14
.0000E+00 15 .0000E+00 16 .0000E+00
17 .0000E+00 18 .0000E+00 19 .0000E+00 20 .0000E+00 21 .0000E+00 22
.0000E+00 23 .0000E+00 24 .0000E+00

DAY OF WEEK = SUNDAY

1 .0000E+00 2 .0000E+00 3 .0000E+00 4 .0000E+00 5 .0000E+00 6
.0000E+00 7 .0000E+00 8 .0000E+00
9 .0000E+00 10 .0000E+00 11 .0000E+00 12 .0000E+00 13 .0000E+00 14
.0000E+00 15 .0000E+00 16 .0000E+00
17 .0000E+00 18 .0000E+00 19 .0000E+00 20 .0000E+00 21 .0000E+00 22
.0000E+00 23 .0000E+00 24 .0000E+00

*** AERMOD - VERSION 21112 *** C:\Users\Michael Tirohn\Desktop\HRAs\14283 North
Fontana\14283 Shea *** 03/07/22

*** AERMET - VERSION 16216 ***

*** 09:29:37

PAGE 585

*** MODELOPTs: RegDFAULT CONC ELEV URBAN ADJ_U*

* SOURCE EMISSION RATE SCALARS WHICH VARY DIURNALLY AND BY DAY OF WEEK
(HRDOW) *

SOURCE ID = L0005326 ; SOURCE TYPE = VOLUME :
HOUR SCALAR HOUR SCALAR HOUR SCALAR HOUR SCALAR HOUR SCALAR HOUR
SCALAR HOUR SCALAR HOUR SCALAR

DAY OF WEEK = WEEKDAY

1 .0000E+00 2 .0000E+00 3 .0000E+00 4 .0000E+00 5 .0000E+00 6
.0000E+00 7 .0000E+00 8 .0000E+00
9 .1000E+01 10 .1000E+01 11 .1000E+01 12 .1000E+01 13 .1000E+01 14
.1000E+01 15 .1000E+01 16 .1000E+01
17 .0000E+00 18 .0000E+00 19 .0000E+00 20 .0000E+00 21 .0000E+00 22
.0000E+00 23 .0000E+00 24 .0000E+00

DAY OF WEEK = SATURDAY

1 .0000E+00 2 .0000E+00 3 .0000E+00 4 .0000E+00 5 .0000E+00 6
.0000E+00 7 .0000E+00 8 .0000E+00
9 .0000E+00 10 .0000E+00 11 .0000E+00 12 .0000E+00 13 .0000E+00 14
.0000E+00 15 .0000E+00 16 .0000E+00
17 .0000E+00 18 .0000E+00 19 .0000E+00 20 .0000E+00 21 .0000E+00 22
.0000E+00 23 .0000E+00 24 .0000E+00

DAY OF WEEK = SUNDAY

1 .0000E+00 2 .0000E+00 3 .0000E+00 4 .0000E+00 5 .0000E+00 6
.0000E+00 7 .0000E+00 8 .0000E+00
9 .0000E+00 10 .0000E+00 11 .0000E+00 12 .0000E+00 13 .0000E+00 14
.0000E+00 15 .0000E+00 16 .0000E+00
17 .0000E+00 18 .0000E+00 19 .0000E+00 20 .0000E+00 21 .0000E+00 22
.0000E+00 23 .0000E+00 24 .0000E+00

*** AERMOD - VERSION 21112 *** C:\Users\Michael Tirohn\Desktop\HRAs\14283 North
Fontana\14283 Shea *** 03/07/22
*** AERMET - VERSION 16216 ***
*** 09:29:37

PAGE 586

*** MODELOPTs: RegDFAULT CONC ELEV URBAN ADJ_U*

* SOURCE EMISSION RATE SCALARS WHICH VARY DIURNALLY AND BY DAY OF WEEK
(HRDOW) *

SOURCE ID = L0005327 ; SOURCE TYPE = VOLUME :
HOUR SCALAR HOUR SCALAR HOUR SCALAR HOUR SCALAR HOUR SCALAR HOUR
SCALAR HOUR SCALAR HOUR SCALAR

DAY OF WEEK = WEEKDAY

1 .0000E+00 2 .0000E+00 3 .0000E+00 4 .0000E+00 5 .0000E+00 6
.0000E+00 7 .0000E+00 8 .0000E+00
9 .1000E+01 10 .1000E+01 11 .1000E+01 12 .1000E+01 13 .1000E+01 14
.1000E+01 15 .1000E+01 16 .1000E+01
17 .0000E+00 18 .0000E+00 19 .0000E+00 20 .0000E+00 21 .0000E+00 22
.0000E+00 23 .0000E+00 24 .0000E+00

DAY OF WEEK = SATURDAY

1 .0000E+00 2 .0000E+00 3 .0000E+00 4 .0000E+00 5 .0000E+00 6
.0000E+00 7 .0000E+00 8 .0000E+00
9 .0000E+00 10 .0000E+00 11 .0000E+00 12 .0000E+00 13 .0000E+00 14
.0000E+00 15 .0000E+00 16 .0000E+00
17 .0000E+00 18 .0000E+00 19 .0000E+00 20 .0000E+00 21 .0000E+00 22
.0000E+00 23 .0000E+00 24 .0000E+00

DAY OF WEEK = SUNDAY

1 .0000E+00 2 .0000E+00 3 .0000E+00 4 .0000E+00 5 .0000E+00 6
.0000E+00 7 .0000E+00 8 .0000E+00
9 .0000E+00 10 .0000E+00 11 .0000E+00 12 .0000E+00 13 .0000E+00 14
.0000E+00 15 .0000E+00 16 .0000E+00
17 .0000E+00 18 .0000E+00 19 .0000E+00 20 .0000E+00 21 .0000E+00 22
.0000E+00 23 .0000E+00 24 .0000E+00

*** AERMOD - VERSION 21112 *** C:\Users\Michael Tirohn\Desktop\HRAs\14283 North
Fontana\14283 Shea *** 03/07/22
*** AERMET - VERSION 16216 ***

*** MODELOPTs: RegDFAULT CONC ELEV URBAN ADJ_U*

* SOURCE EMISSION RATE SCALARS WHICH VARY DIURNALLY AND BY DAY OF WEEK (HRDOW) *

SOURCE ID = L0005328 ; SOURCE TYPE = VOLUME :
HOUR SCALAR HOUR SCALAR HOUR SCALAR HOUR SCALAR HOUR SCALAR HOUR
SCALAR HOUR SCALAR HOUR SCALAR

DAY OF WEEK = WEEKDAY
1 .0000E+00 2 .0000E+00 3 .0000E+00 4 .0000E+00 5 .0000E+00 6
.0000E+00 7 .0000E+00 8 .0000E+00
9 .1000E+01 10 .1000E+01 11 .1000E+01 12 .1000E+01 13 .1000E+01 14
.1000E+01 15 .1000E+01 16 .1000E+01
17 .0000E+00 18 .0000E+00 19 .0000E+00 20 .0000E+00 21 .0000E+00 22
.0000E+00 23 .0000E+00 24 .0000E+00

DAY OF WEEK = SATURDAY
1 .0000E+00 2 .0000E+00 3 .0000E+00 4 .0000E+00 5 .0000E+00 6
.0000E+00 7 .0000E+00 8 .0000E+00
9 .0000E+00 10 .0000E+00 11 .0000E+00 12 .0000E+00 13 .0000E+00 14
.0000E+00 15 .0000E+00 16 .0000E+00
17 .0000E+00 18 .0000E+00 19 .0000E+00 20 .0000E+00 21 .0000E+00 22
.0000E+00 23 .0000E+00 24 .0000E+00

DAY OF WEEK = SUNDAY
1 .0000E+00 2 .0000E+00 3 .0000E+00 4 .0000E+00 5 .0000E+00 6
.0000E+00 7 .0000E+00 8 .0000E+00
9 .0000E+00 10 .0000E+00 11 .0000E+00 12 .0000E+00 13 .0000E+00 14
.0000E+00 15 .0000E+00 16 .0000E+00
17 .0000E+00 18 .0000E+00 19 .0000E+00 20 .0000E+00 21 .0000E+00 22
.0000E+00 23 .0000E+00 24 .0000E+00

*** AERMOD - VERSION 21112 *** C:\Users\Michael Tirohn\Desktop\HRAs\14283 North
Fontana\14283 Shea *** 03/07/22
*** AERMET - VERSION 16216 ***

*** MODELOPTs: RegDFAULT CONC ELEV URBAN ADJ_U*

* SOURCE EMISSION RATE SCALARS WHICH VARY DIURNALLY AND BY DAY OF WEEK (HRDOW) *

SOURCE ID = L0005329 ; SOURCE TYPE = VOLUME :
HOUR SCALAR HOUR SCALAR HOUR SCALAR HOUR SCALAR HOUR SCALAR HOUR
SCALAR HOUR SCALAR HOUR SCALAR

DAY OF WEEK = WEEKDAY
1 .0000E+00 2 .0000E+00 3 .0000E+00 4 .0000E+00 5 .0000E+00 6
.0000E+00 7 .0000E+00 8 .0000E+00
9 .1000E+01 10 .1000E+01 11 .1000E+01 12 .1000E+01 13 .1000E+01 14
.1000E+01 15 .1000E+01 16 .1000E+01
17 .0000E+00 18 .0000E+00 19 .0000E+00 20 .0000E+00 21 .0000E+00 22
.0000E+00 23 .0000E+00 24 .0000E+00

DAY OF WEEK = SATURDAY
1 .0000E+00 2 .0000E+00 3 .0000E+00 4 .0000E+00 5 .0000E+00 6
.0000E+00 7 .0000E+00 8 .0000E+00
9 .0000E+00 10 .0000E+00 11 .0000E+00 12 .0000E+00 13 .0000E+00 14
.0000E+00 15 .0000E+00 16 .0000E+00
17 .0000E+00 18 .0000E+00 19 .0000E+00 20 .0000E+00 21 .0000E+00 22
.0000E+00 23 .0000E+00 24 .0000E+00

DAY OF WEEK = SUNDAY
1 .0000E+00 2 .0000E+00 3 .0000E+00 4 .0000E+00 5 .0000E+00 6

.0000E+00 7 .0000E+00 8 .0000E+00
9 .0000E+00 10 .0000E+00 11 .0000E+00 12 .0000E+00 13 .0000E+00 14
.0000E+00 15 .0000E+00 16 .0000E+00
17 .0000E+00 18 .0000E+00 19 .0000E+00 20 .0000E+00 21 .0000E+00 22
.0000E+00 23 .0000E+00 24 .0000E+00

*** AERMOD - VERSION 21112 *** C:\Users\Michael Tirohn\Desktop\HRAs\14283 North
Fontana\14283 Shea *** 03/07/22
*** AERMET - VERSION 16216 ***
*** 09:29:37

PAGE 589

*** MODELOPTs: RegDFAULT CONC ELEV URBAN ADJ_U*

* SOURCE EMISSION RATE SCALARS WHICH VARY DIURNALLY AND BY DAY OF WEEK
(HRDOW) *

SOURCE ID = L0005330 ; SOURCE TYPE = VOLUME :
HOUR SCALAR HOUR SCALAR HOUR SCALAR HOUR SCALAR HOUR SCALAR HOUR
SCALAR HOUR SCALAR HOUR SCALAR

DAY OF WEEK = WEEKDAY

1 .0000E+00 2 .0000E+00 3 .0000E+00 4 .0000E+00 5 .0000E+00 6
.0000E+00 7 .0000E+00 8 .0000E+00
9 .1000E+01 10 .1000E+01 11 .1000E+01 12 .1000E+01 13 .1000E+01 14
.1000E+01 15 .1000E+01 16 .1000E+01
17 .0000E+00 18 .0000E+00 19 .0000E+00 20 .0000E+00 21 .0000E+00 22
.0000E+00 23 .0000E+00 24 .0000E+00

DAY OF WEEK = SATURDAY

1 .0000E+00 2 .0000E+00 3 .0000E+00 4 .0000E+00 5 .0000E+00 6
.0000E+00 7 .0000E+00 8 .0000E+00
9 .0000E+00 10 .0000E+00 11 .0000E+00 12 .0000E+00 13 .0000E+00 14
.0000E+00 15 .0000E+00 16 .0000E+00
17 .0000E+00 18 .0000E+00 19 .0000E+00 20 .0000E+00 21 .0000E+00 22
.0000E+00 23 .0000E+00 24 .0000E+00

DAY OF WEEK = SUNDAY

1 .0000E+00 2 .0000E+00 3 .0000E+00 4 .0000E+00 5 .0000E+00 6
.0000E+00 7 .0000E+00 8 .0000E+00
9 .0000E+00 10 .0000E+00 11 .0000E+00 12 .0000E+00 13 .0000E+00 14
.0000E+00 15 .0000E+00 16 .0000E+00
17 .0000E+00 18 .0000E+00 19 .0000E+00 20 .0000E+00 21 .0000E+00 22
.0000E+00 23 .0000E+00 24 .0000E+00

*** AERMOD - VERSION 21112 *** C:\Users\Michael Tirohn\Desktop\HRAs\14283 North
Fontana\14283 Shea *** 03/07/22
*** AERMET - VERSION 16216 ***
*** 09:29:37

PAGE 590

*** MODELOPTs: RegDFAULT CONC ELEV URBAN ADJ_U*

* SOURCE EMISSION RATE SCALARS WHICH VARY DIURNALLY AND BY DAY OF WEEK
(HRDOW) *

SOURCE ID = L0005331 ; SOURCE TYPE = VOLUME :
HOUR SCALAR HOUR SCALAR HOUR SCALAR HOUR SCALAR HOUR SCALAR HOUR
SCALAR HOUR SCALAR HOUR SCALAR

DAY OF WEEK = WEEKDAY

1 .0000E+00 2 .0000E+00 3 .0000E+00 4 .0000E+00 5 .0000E+00 6
.0000E+00 7 .0000E+00 8 .0000E+00
9 .1000E+01 10 .1000E+01 11 .1000E+01 12 .1000E+01 13 .1000E+01 14
.1000E+01 15 .1000E+01 16 .1000E+01
17 .0000E+00 18 .0000E+00 19 .0000E+00 20 .0000E+00 21 .0000E+00 22
.0000E+00 23 .0000E+00 24 .0000E+00

DAY OF WEEK = SATURDAY

1 .0000E+00 2 .0000E+00 3 .0000E+00 4 .0000E+00 5 .0000E+00 6
.0000E+00 7 .0000E+00 8 .0000E+00
9 .0000E+00 10 .0000E+00 11 .0000E+00 12 .0000E+00 13 .0000E+00 14
.0000E+00 15 .0000E+00 16 .0000E+00
17 .0000E+00 18 .0000E+00 19 .0000E+00 20 .0000E+00 21 .0000E+00 22
.0000E+00 23 .0000E+00 24 .0000E+00

DAY OF WEEK = SUNDAY

1 .0000E+00 2 .0000E+00 3 .0000E+00 4 .0000E+00 5 .0000E+00 6
.0000E+00 7 .0000E+00 8 .0000E+00
9 .0000E+00 10 .0000E+00 11 .0000E+00 12 .0000E+00 13 .0000E+00 14
.0000E+00 15 .0000E+00 16 .0000E+00
17 .0000E+00 18 .0000E+00 19 .0000E+00 20 .0000E+00 21 .0000E+00 22
.0000E+00 23 .0000E+00 24 .0000E+00

*** AERMOD - VERSION 21112 *** C:\Users\Michael Tirohn\Desktop\HRAs\14283 North
Fontana\14283 Shea *** 03/07/22
*** AERMET - VERSION 16216 ***
*** 09:29:37

PAGE 591

*** MODELOPTs: RegDFAULT CONC ELEV URBAN ADJ_U*

* SOURCE EMISSION RATE SCALARS WHICH VARY DIURNALLY AND BY DAY OF WEEK
(HRDOW) *

SOURCE ID = L0005332 ; SOURCE TYPE = VOLUME :
HOUR SCALAR HOUR SCALAR HOUR SCALAR HOUR SCALAR HOUR SCALAR HOUR
SCALAR HOUR SCALAR HOUR SCALAR

DAY OF WEEK = WEEKDAY

1 .0000E+00 2 .0000E+00 3 .0000E+00 4 .0000E+00 5 .0000E+00 6
.0000E+00 7 .0000E+00 8 .0000E+00
9 .1000E+01 10 .1000E+01 11 .1000E+01 12 .1000E+01 13 .1000E+01 14
.1000E+01 15 .1000E+01 16 .1000E+01
17 .0000E+00 18 .0000E+00 19 .0000E+00 20 .0000E+00 21 .0000E+00 22
.0000E+00 23 .0000E+00 24 .0000E+00

DAY OF WEEK = SATURDAY

1 .0000E+00 2 .0000E+00 3 .0000E+00 4 .0000E+00 5 .0000E+00 6
.0000E+00 7 .0000E+00 8 .0000E+00
9 .0000E+00 10 .0000E+00 11 .0000E+00 12 .0000E+00 13 .0000E+00 14
.0000E+00 15 .0000E+00 16 .0000E+00
17 .0000E+00 18 .0000E+00 19 .0000E+00 20 .0000E+00 21 .0000E+00 22
.0000E+00 23 .0000E+00 24 .0000E+00

DAY OF WEEK = SUNDAY

1 .0000E+00 2 .0000E+00 3 .0000E+00 4 .0000E+00 5 .0000E+00 6
.0000E+00 7 .0000E+00 8 .0000E+00
9 .0000E+00 10 .0000E+00 11 .0000E+00 12 .0000E+00 13 .0000E+00 14
.0000E+00 15 .0000E+00 16 .0000E+00
17 .0000E+00 18 .0000E+00 19 .0000E+00 20 .0000E+00 21 .0000E+00 22
.0000E+00 23 .0000E+00 24 .0000E+00

*** AERMOD - VERSION 21112 *** C:\Users\Michael Tirohn\Desktop\HRAs\14283 North
Fontana\14283 Shea *** 03/07/22
*** AERMET - VERSION 16216 ***
*** 09:29:37

PAGE 592

*** MODELOPTs: RegDFAULT CONC ELEV URBAN ADJ_U*

* SOURCE EMISSION RATE SCALARS WHICH VARY DIURNALLY AND BY DAY OF WEEK
(HRDOW) *

SOURCE ID = L0005333 ; SOURCE TYPE = VOLUME :
HOUR SCALAR HOUR SCALAR HOUR SCALAR HOUR SCALAR HOUR SCALAR HOUR
SCALAR HOUR SCALAR HOUR SCALAR

DAY OF WEEK = WEEKDAY

1 .0000E+00 2 .0000E+00 3 .0000E+00 4 .0000E+00 5 .0000E+00 6
.0000E+00 7 .0000E+00 8 .0000E+00
9 .1000E+01 10 .1000E+01 11 .1000E+01 12 .1000E+01 13 .1000E+01 14
.1000E+01 15 .1000E+01 16 .1000E+01
17 .0000E+00 18 .0000E+00 19 .0000E+00 20 .0000E+00 21 .0000E+00 22
.0000E+00 23 .0000E+00 24 .0000E+00

DAY OF WEEK = SATURDAY

1 .0000E+00 2 .0000E+00 3 .0000E+00 4 .0000E+00 5 .0000E+00 6
.0000E+00 7 .0000E+00 8 .0000E+00
9 .0000E+00 10 .0000E+00 11 .0000E+00 12 .0000E+00 13 .0000E+00 14
.0000E+00 15 .0000E+00 16 .0000E+00
17 .0000E+00 18 .0000E+00 19 .0000E+00 20 .0000E+00 21 .0000E+00 22
.0000E+00 23 .0000E+00 24 .0000E+00

DAY OF WEEK = SUNDAY

1 .0000E+00 2 .0000E+00 3 .0000E+00 4 .0000E+00 5 .0000E+00 6
.0000E+00 7 .0000E+00 8 .0000E+00
9 .0000E+00 10 .0000E+00 11 .0000E+00 12 .0000E+00 13 .0000E+00 14
.0000E+00 15 .0000E+00 16 .0000E+00
17 .0000E+00 18 .0000E+00 19 .0000E+00 20 .0000E+00 21 .0000E+00 22
.0000E+00 23 .0000E+00 24 .0000E+00

*** AERMOD - VERSION 21112 *** C:\Users\Michael Tirohn\Desktop\HRAs\14283 North
Fontana\14283 Shea *** 03/07/22

*** AERMET - VERSION 16216 ***

*** 09:29:37

PAGE 593

*** MODELOPTs: RegDEFAULT CONC ELEV URBAN ADJ_U*

* SOURCE EMISSION RATE SCALARS WHICH VARY DIURNALLY AND BY DAY OF WEEK
(HRDOW) *

SOURCE ID = L0005334 ; SOURCE TYPE = VOLUME :
HOUR SCALAR HOUR SCALAR HOUR SCALAR HOUR SCALAR HOUR SCALAR HOUR
SCALAR HOUR SCALAR HOUR SCALAR

DAY OF WEEK = WEEKDAY

1 .0000E+00 2 .0000E+00 3 .0000E+00 4 .0000E+00 5 .0000E+00 6
.0000E+00 7 .0000E+00 8 .0000E+00
9 .1000E+01 10 .1000E+01 11 .1000E+01 12 .1000E+01 13 .1000E+01 14
.1000E+01 15 .1000E+01 16 .1000E+01
17 .0000E+00 18 .0000E+00 19 .0000E+00 20 .0000E+00 21 .0000E+00 22
.0000E+00 23 .0000E+00 24 .0000E+00

DAY OF WEEK = SATURDAY

1 .0000E+00 2 .0000E+00 3 .0000E+00 4 .0000E+00 5 .0000E+00 6
.0000E+00 7 .0000E+00 8 .0000E+00
9 .0000E+00 10 .0000E+00 11 .0000E+00 12 .0000E+00 13 .0000E+00 14
.0000E+00 15 .0000E+00 16 .0000E+00
17 .0000E+00 18 .0000E+00 19 .0000E+00 20 .0000E+00 21 .0000E+00 22
.0000E+00 23 .0000E+00 24 .0000E+00

DAY OF WEEK = SUNDAY

1 .0000E+00 2 .0000E+00 3 .0000E+00 4 .0000E+00 5 .0000E+00 6
.0000E+00 7 .0000E+00 8 .0000E+00
9 .0000E+00 10 .0000E+00 11 .0000E+00 12 .0000E+00 13 .0000E+00 14
.0000E+00 15 .0000E+00 16 .0000E+00
17 .0000E+00 18 .0000E+00 19 .0000E+00 20 .0000E+00 21 .0000E+00 22
.0000E+00 23 .0000E+00 24 .0000E+00

*** AERMOD - VERSION 21112 *** C:\Users\Michael Tirohn\Desktop\HRAs\14283 North
Fontana\14283 Shea *** 03/07/22

*** AERMET - VERSION 16216 ***

*** 09:29:37

PAGE 594

*** MODELOPTs: RegDEFAULT CONC ELEV URBAN ADJ_U*

* SOURCE EMISSION RATE SCALARS WHICH VARY DIURNALLY AND BY DAY OF WEEK (HRDOW) *

SOURCE ID = VOL1 ; SOURCE TYPE = VOLUME :
 HOUR SCALAR HOUR SCALAR HOUR SCALAR HOUR SCALAR HOUR SCALAR HOUR
 SCALAR HOUR SCALAR HOUR SCALAR

DAY OF WEEK = WEEKDAY

1 .0000E+00 2 .0000E+00 3 .0000E+00 4 .0000E+00 5 .0000E+00 6
 .0000E+00 7 .0000E+00 8 .0000E+00
 9 .1000E+01 10 .1000E+01 11 .1000E+01 12 .1000E+01 13 .1000E+01 14
 .1000E+01 15 .1000E+01 16 .1000E+01
 17 .0000E+00 18 .0000E+00 19 .0000E+00 20 .0000E+00 21 .0000E+00 22
 .0000E+00 23 .0000E+00 24 .0000E+00

DAY OF WEEK = SATURDAY

1 .0000E+00 2 .0000E+00 3 .0000E+00 4 .0000E+00 5 .0000E+00 6
 .0000E+00 7 .0000E+00 8 .0000E+00
 9 .0000E+00 10 .0000E+00 11 .0000E+00 12 .0000E+00 13 .0000E+00 14
 .0000E+00 15 .0000E+00 16 .0000E+00
 17 .0000E+00 18 .0000E+00 19 .0000E+00 20 .0000E+00 21 .0000E+00 22
 .0000E+00 23 .0000E+00 24 .0000E+00

DAY OF WEEK = SUNDAY

1 .0000E+00 2 .0000E+00 3 .0000E+00 4 .0000E+00 5 .0000E+00 6
 .0000E+00 7 .0000E+00 8 .0000E+00
 9 .0000E+00 10 .0000E+00 11 .0000E+00 12 .0000E+00 13 .0000E+00 14
 .0000E+00 15 .0000E+00 16 .0000E+00
 17 .0000E+00 18 .0000E+00 19 .0000E+00 20 .0000E+00 21 .0000E+00 22
 .0000E+00 23 .0000E+00 24 .0000E+00

*** AERMOD - VERSION 21112 *** C:\Users\Michael Tirohn\Desktop\HRAs\14283 North
 Fontana\14283 Shea *** 03/07/22

*** AERMET - VERSION 16216 ***

09:29:37

PAGE 595

*** MODELOPTs: RegDFAULT CONC ELEV URBAN ADJ_U*

* SOURCE EMISSION RATE SCALARS WHICH VARY DIURNALLY AND BY DAY OF WEEK (HRDOW) *

SOURCE ID = VOL2 ; SOURCE TYPE = VOLUME :
 HOUR SCALAR HOUR SCALAR HOUR SCALAR HOUR SCALAR HOUR SCALAR HOUR
 SCALAR HOUR SCALAR HOUR SCALAR

DAY OF WEEK = WEEKDAY

1 .0000E+00 2 .0000E+00 3 .0000E+00 4 .0000E+00 5 .0000E+00 6
 .0000E+00 7 .0000E+00 8 .0000E+00
 9 .1000E+01 10 .1000E+01 11 .1000E+01 12 .1000E+01 13 .1000E+01 14
 .1000E+01 15 .1000E+01 16 .1000E+01
 17 .0000E+00 18 .0000E+00 19 .0000E+00 20 .0000E+00 21 .0000E+00 22
 .0000E+00 23 .0000E+00 24 .0000E+00

DAY OF WEEK = SATURDAY

1 .0000E+00 2 .0000E+00 3 .0000E+00 4 .0000E+00 5 .0000E+00 6
 .0000E+00 7 .0000E+00 8 .0000E+00
 9 .0000E+00 10 .0000E+00 11 .0000E+00 12 .0000E+00 13 .0000E+00 14
 .0000E+00 15 .0000E+00 16 .0000E+00
 17 .0000E+00 18 .0000E+00 19 .0000E+00 20 .0000E+00 21 .0000E+00 22
 .0000E+00 23 .0000E+00 24 .0000E+00

DAY OF WEEK = SUNDAY

1 .0000E+00 2 .0000E+00 3 .0000E+00 4 .0000E+00 5 .0000E+00 6
 .0000E+00 7 .0000E+00 8 .0000E+00
 9 .0000E+00 10 .0000E+00 11 .0000E+00 12 .0000E+00 13 .0000E+00 14
 .0000E+00 15 .0000E+00 16 .0000E+00
 17 .0000E+00 18 .0000E+00 19 .0000E+00 20 .0000E+00 21 .0000E+00 22
 .0000E+00 23 .0000E+00 24 .0000E+00

PAGE 596

*** MODELOPTs: RegDEFAULT CONC ELEV URBAN ADJ_U*

* SOURCE EMISSION RATE SCALARS WHICH VARY DIURNALLY AND BY DAY OF WEEK
(HRDOW) *

SOURCE ID = VOL3 ; SOURCE TYPE = VOLUME :

HOUR	SCALAR	HOUR	SCALAR	HOUR	SCALAR	HOUR	SCALAR	HOUR	SCALAR	HOUR
SCALAR	HOUR	SCALAR	HOUR	SCALAR	HOUR	SCALAR	HOUR	SCALAR	HOUR	SCALAR

DAY OF WEEK = WEEKDAY										
1	.0000E+00	2	.0000E+00	3	.0000E+00	4	.0000E+00	5	.0000E+00	6
.0000E+00	7	.0000E+00	8	.0000E+00						
9	.1000E+01	10	.1000E+01	11	.1000E+01	12	.1000E+01	13	.1000E+01	14
.1000E+01	15	.1000E+01	16	.1000E+01						
17	.0000E+00	18	.0000E+00	19	.0000E+00	20	.0000E+00	21	.0000E+00	22
.0000E+00	23	.0000E+00	24	.0000E+00						
DAY OF WEEK = SATURDAY										
1	.0000E+00	2	.0000E+00	3	.0000E+00	4	.0000E+00	5	.0000E+00	6
.0000E+00	7	.0000E+00	8	.0000E+00						
9	.0000E+00	10	.0000E+00	11	.0000E+00	12	.0000E+00	13	.0000E+00	14
.0000E+00	15	.0000E+00	16	.0000E+00						
17	.0000E+00	18	.0000E+00	19	.0000E+00	20	.0000E+00	21	.0000E+00	22
.0000E+00	23	.0000E+00	24	.0000E+00						
DAY OF WEEK = SUNDAY										
1	.0000E+00	2	.0000E+00	3	.0000E+00	4	.0000E+00	5	.0000E+00	6
.0000E+00	7	.0000E+00	8	.0000E+00						
9	.0000E+00	10	.0000E+00	11	.0000E+00	12	.0000E+00	13	.0000E+00	14
.0000E+00	15	.0000E+00	16	.0000E+00						
17	.0000E+00	18	.0000E+00	19	.0000E+00	20	.0000E+00	21	.0000E+00	22
.0000E+00	23	.0000E+00	24	.0000E+00						

PAGE 597

*** MODELOPTs: RegDEFAULT CONC ELEV URBAN ADJ_U*

* SOURCE EMISSION RATE SCALARS WHICH VARY DIURNALLY AND BY DAY OF WEEK
(HRDOW) *

SOURCE ID = VOL4 ; SOURCE TYPE = VOLUME :

HOUR	SCALAR	HOUR	SCALAR	HOUR	SCALAR	HOUR	SCALAR	HOUR	SCALAR	HOUR
SCALAR	HOUR	SCALAR	HOUR	SCALAR	HOUR	SCALAR	HOUR	SCALAR	HOUR	SCALAR

DAY OF WEEK = WEEKDAY										
1	.0000E+00	2	.0000E+00	3	.0000E+00	4	.0000E+00	5	.0000E+00	6
.0000E+00	7	.0000E+00	8	.0000E+00						
9	.1000E+01	10	.1000E+01	11	.1000E+01	12	.1000E+01	13	.1000E+01	14
.1000E+01	15	.1000E+01	16	.1000E+01						
17	.0000E+00	18	.0000E+00	19	.0000E+00	20	.0000E+00	21	.0000E+00	22
.0000E+00	23	.0000E+00	24	.0000E+00						
DAY OF WEEK = SATURDAY										
1	.0000E+00	2	.0000E+00	3	.0000E+00	4	.0000E+00	5	.0000E+00	6
.0000E+00	7	.0000E+00	8	.0000E+00						
9	.0000E+00	10	.0000E+00	11	.0000E+00	12	.0000E+00	13	.0000E+00	14
.0000E+00	15	.0000E+00	16	.0000E+00						
17	.0000E+00	18	.0000E+00	19	.0000E+00	20	.0000E+00	21	.0000E+00	22

.0000E+00 23 .0000E+00 24 .0000E+00

DAY OF WEEK = SUNDAY

1 .0000E+00 2 .0000E+00 3 .0000E+00 4 .0000E+00 5 .0000E+00 6
.0000E+00 7 .0000E+00 8 .0000E+00
9 .0000E+00 10 .0000E+00 11 .0000E+00 12 .0000E+00 13 .0000E+00 14
.0000E+00 15 .0000E+00 16 .0000E+00
17 .0000E+00 18 .0000E+00 19 .0000E+00 20 .0000E+00 21 .0000E+00 22
.0000E+00 23 .0000E+00 24 .0000E+00

*** AERMOD - VERSION 21112 *** C:\Users\Michael Tirohn\Desktop\HRAs\14283 North
Fontana\14283 Shea *** 03/07/22

*** AERMET - VERSION 16216 ***

09:29:37

PAGE 598

*** MODELOPTs: RegDFAULT CONC ELEV URBAN ADJ_U*

* SOURCE EMISSION RATE SCALARS WHICH VARY DIURNALLY AND BY DAY OF WEEK
(HRDOW) *

SOURCE ID = VOL5 ; SOURCE TYPE = VOLUME :
HOUR SCALAR HOUR SCALAR HOUR SCALAR HOUR SCALAR HOUR SCALAR HOUR
SCALAR HOUR SCALAR HOUR SCALAR

DAY OF WEEK = WEEKDAY

1 .0000E+00 2 .0000E+00 3 .0000E+00 4 .0000E+00 5 .0000E+00 6
.0000E+00 7 .0000E+00 8 .0000E+00
9 .1000E+01 10 .1000E+01 11 .1000E+01 12 .1000E+01 13 .1000E+01 14
.1000E+01 15 .1000E+01 16 .1000E+01
17 .0000E+00 18 .0000E+00 19 .0000E+00 20 .0000E+00 21 .0000E+00 22
.0000E+00 23 .0000E+00 24 .0000E+00

DAY OF WEEK = SATURDAY

1 .0000E+00 2 .0000E+00 3 .0000E+00 4 .0000E+00 5 .0000E+00 6
.0000E+00 7 .0000E+00 8 .0000E+00
9 .0000E+00 10 .0000E+00 11 .0000E+00 12 .0000E+00 13 .0000E+00 14
.0000E+00 15 .0000E+00 16 .0000E+00
17 .0000E+00 18 .0000E+00 19 .0000E+00 20 .0000E+00 21 .0000E+00 22
.0000E+00 23 .0000E+00 24 .0000E+00

DAY OF WEEK = SUNDAY

1 .0000E+00 2 .0000E+00 3 .0000E+00 4 .0000E+00 5 .0000E+00 6
.0000E+00 7 .0000E+00 8 .0000E+00
9 .0000E+00 10 .0000E+00 11 .0000E+00 12 .0000E+00 13 .0000E+00 14
.0000E+00 15 .0000E+00 16 .0000E+00
17 .0000E+00 18 .0000E+00 19 .0000E+00 20 .0000E+00 21 .0000E+00 22
.0000E+00 23 .0000E+00 24 .0000E+00

*** AERMOD - VERSION 21112 *** C:\Users\Michael Tirohn\Desktop\HRAs\14283 North
Fontana\14283 Shea *** 03/07/22

*** AERMET - VERSION 16216 ***

09:29:37

PAGE 599

*** MODELOPTs: RegDFAULT CONC ELEV URBAN ADJ_U*

* SOURCE EMISSION RATE SCALARS WHICH VARY DIURNALLY AND BY DAY OF WEEK
(HRDOW) *

SOURCE ID = VOL6 ; SOURCE TYPE = VOLUME :
HOUR SCALAR HOUR SCALAR HOUR SCALAR HOUR SCALAR HOUR SCALAR HOUR
SCALAR HOUR SCALAR HOUR SCALAR

DAY OF WEEK = WEEKDAY

1 .0000E+00 2 .0000E+00 3 .0000E+00 4 .0000E+00 5 .0000E+00 6
.0000E+00 7 .0000E+00 8 .0000E+00
9 .1000E+01 10 .1000E+01 11 .1000E+01 12 .1000E+01 13 .1000E+01 14
.1000E+01 15 .1000E+01 16 .1000E+01

17 .0000E+00 18 .0000E+00 19 .0000E+00 20 .0000E+00 21 .0000E+00 22
.0000E+00 23 .0000E+00 24 .0000E+00

DAY OF WEEK = SATURDAY

1 .0000E+00 2 .0000E+00 3 .0000E+00 4 .0000E+00 5 .0000E+00 6
.0000E+00 7 .0000E+00 8 .0000E+00
9 .0000E+00 10 .0000E+00 11 .0000E+00 12 .0000E+00 13 .0000E+00 14
.0000E+00 15 .0000E+00 16 .0000E+00
17 .0000E+00 18 .0000E+00 19 .0000E+00 20 .0000E+00 21 .0000E+00 22
.0000E+00 23 .0000E+00 24 .0000E+00

DAY OF WEEK = SUNDAY

1 .0000E+00 2 .0000E+00 3 .0000E+00 4 .0000E+00 5 .0000E+00 6
.0000E+00 7 .0000E+00 8 .0000E+00
9 .0000E+00 10 .0000E+00 11 .0000E+00 12 .0000E+00 13 .0000E+00 14
.0000E+00 15 .0000E+00 16 .0000E+00
17 .0000E+00 18 .0000E+00 19 .0000E+00 20 .0000E+00 21 .0000E+00 22
.0000E+00 23 .0000E+00 24 .0000E+00

*** AERMOD - VERSION 21112 *** C:\Users\Michael Tirohn\Desktop\HRAs\14283 North
Fontana\14283 Shea *** 03/07/22

*** AERMET - VERSION 16216 ***

*** 09:29:37

PAGE 600

*** MODELOPTs: RegDFAULT CONC ELEV URBAN ADJ_U*

* SOURCE EMISSION RATE SCALARS WHICH VARY DIURNALLY AND BY DAY OF WEEK
(HRDOW) *

SOURCE ID = VOL7 ; SOURCE TYPE = VOLUME :
HOUR SCALAR HOUR SCALAR HOUR SCALAR HOUR SCALAR HOUR SCALAR HOUR
SCALAR HOUR SCALAR HOUR SCALAR

DAY OF WEEK = WEEKDAY

1 .0000E+00 2 .0000E+00 3 .0000E+00 4 .0000E+00 5 .0000E+00 6
.0000E+00 7 .0000E+00 8 .0000E+00
9 .1000E+01 10 .1000E+01 11 .1000E+01 12 .1000E+01 13 .1000E+01 14
.1000E+01 15 .1000E+01 16 .1000E+01
17 .0000E+00 18 .0000E+00 19 .0000E+00 20 .0000E+00 21 .0000E+00 22
.0000E+00 23 .0000E+00 24 .0000E+00

DAY OF WEEK = SATURDAY

1 .0000E+00 2 .0000E+00 3 .0000E+00 4 .0000E+00 5 .0000E+00 6
.0000E+00 7 .0000E+00 8 .0000E+00
9 .0000E+00 10 .0000E+00 11 .0000E+00 12 .0000E+00 13 .0000E+00 14
.0000E+00 15 .0000E+00 16 .0000E+00
17 .0000E+00 18 .0000E+00 19 .0000E+00 20 .0000E+00 21 .0000E+00 22
.0000E+00 23 .0000E+00 24 .0000E+00

DAY OF WEEK = SUNDAY

1 .0000E+00 2 .0000E+00 3 .0000E+00 4 .0000E+00 5 .0000E+00 6
.0000E+00 7 .0000E+00 8 .0000E+00
9 .0000E+00 10 .0000E+00 11 .0000E+00 12 .0000E+00 13 .0000E+00 14
.0000E+00 15 .0000E+00 16 .0000E+00
17 .0000E+00 18 .0000E+00 19 .0000E+00 20 .0000E+00 21 .0000E+00 22
.0000E+00 23 .0000E+00 24 .0000E+00

*** AERMOD - VERSION 21112 *** C:\Users\Michael Tirohn\Desktop\HRAs\14283 North
Fontana\14283 Shea *** 03/07/22

*** AERMET - VERSION 16216 ***

*** 09:29:37

PAGE 601

*** MODELOPTs: RegDFAULT CONC ELEV URBAN ADJ_U*

* SOURCE EMISSION RATE SCALARS WHICH VARY DIURNALLY AND BY DAY OF WEEK
(HRDOW) *

SOURCE ID = VOL8 ; SOURCE TYPE = VOLUME :
HOUR SCALAR HOUR SCALAR HOUR SCALAR HOUR SCALAR HOUR SCALAR HOUR

SCALAR HOUR SCALAR HOUR SCALAR

DAY OF WEEK = WEEKDAY

1 .0000E+00 2 .0000E+00 3 .0000E+00 4 .0000E+00 5 .0000E+00 6
.0000E+00 7 .0000E+00 8 .0000E+00
9 .1000E+01 10 .1000E+01 11 .1000E+01 12 .1000E+01 13 .1000E+01 14
.1000E+01 15 .1000E+01 16 .1000E+01
17 .0000E+00 18 .0000E+00 19 .0000E+00 20 .0000E+00 21 .0000E+00 22
.0000E+00 23 .0000E+00 24 .0000E+00

DAY OF WEEK = SATURDAY

1 .0000E+00 2 .0000E+00 3 .0000E+00 4 .0000E+00 5 .0000E+00 6
.0000E+00 7 .0000E+00 8 .0000E+00
9 .0000E+00 10 .0000E+00 11 .0000E+00 12 .0000E+00 13 .0000E+00 14
.0000E+00 15 .0000E+00 16 .0000E+00
17 .0000E+00 18 .0000E+00 19 .0000E+00 20 .0000E+00 21 .0000E+00 22
.0000E+00 23 .0000E+00 24 .0000E+00

DAY OF WEEK = SUNDAY

1 .0000E+00 2 .0000E+00 3 .0000E+00 4 .0000E+00 5 .0000E+00 6
.0000E+00 7 .0000E+00 8 .0000E+00
9 .0000E+00 10 .0000E+00 11 .0000E+00 12 .0000E+00 13 .0000E+00 14
.0000E+00 15 .0000E+00 16 .0000E+00
17 .0000E+00 18 .0000E+00 19 .0000E+00 20 .0000E+00 21 .0000E+00 22
.0000E+00 23 .0000E+00 24 .0000E+00

*** AERMOD - VERSION 21112 *** C:\Users\Michael Tirohn\Desktop\HRAs\14283 North
Fontana\14283 Shea *** 03/07/22
*** AERMET - VERSION 16216 ***
*** 09:29:37

PAGE 602

*** MODELOPTs: RegDEFAULT CONC ELEV URBAN ADJ_U*

* SOURCE EMISSION RATE SCALARS WHICH VARY DIURNALLY AND BY DAY OF WEEK
(HRDOW) *

SOURCE ID = VOL9 ; SOURCE TYPE = VOLUME :
HOUR SCALAR HOUR SCALAR HOUR SCALAR HOUR SCALAR HOUR SCALAR HOUR
SCALAR HOUR SCALAR HOUR SCALAR

DAY OF WEEK = WEEKDAY

1 .0000E+00 2 .0000E+00 3 .0000E+00 4 .0000E+00 5 .0000E+00 6
.0000E+00 7 .0000E+00 8 .0000E+00
9 .1000E+01 10 .1000E+01 11 .1000E+01 12 .1000E+01 13 .1000E+01 14
.1000E+01 15 .1000E+01 16 .1000E+01
17 .0000E+00 18 .0000E+00 19 .0000E+00 20 .0000E+00 21 .0000E+00 22
.0000E+00 23 .0000E+00 24 .0000E+00

DAY OF WEEK = SATURDAY

1 .0000E+00 2 .0000E+00 3 .0000E+00 4 .0000E+00 5 .0000E+00 6
.0000E+00 7 .0000E+00 8 .0000E+00
9 .0000E+00 10 .0000E+00 11 .0000E+00 12 .0000E+00 13 .0000E+00 14
.0000E+00 15 .0000E+00 16 .0000E+00
17 .0000E+00 18 .0000E+00 19 .0000E+00 20 .0000E+00 21 .0000E+00 22
.0000E+00 23 .0000E+00 24 .0000E+00

DAY OF WEEK = SUNDAY

1 .0000E+00 2 .0000E+00 3 .0000E+00 4 .0000E+00 5 .0000E+00 6
.0000E+00 7 .0000E+00 8 .0000E+00
9 .0000E+00 10 .0000E+00 11 .0000E+00 12 .0000E+00 13 .0000E+00 14
.0000E+00 15 .0000E+00 16 .0000E+00
17 .0000E+00 18 .0000E+00 19 .0000E+00 20 .0000E+00 21 .0000E+00 22
.0000E+00 23 .0000E+00 24 .0000E+00

*** AERMOD - VERSION 21112 *** C:\Users\Michael Tirohn\Desktop\HRAs\14283 North
Fontana\14283 Shea *** 03/07/22
*** AERMET - VERSION 16216 ***
*** 09:29:37

*** MODELOPTs: RegDFAULT CONC ELEV URBAN ADJ_U*

* SOURCE EMISSION RATE SCALARS WHICH VARY DIURNALLY AND BY DAY OF WEEK (HRDOW) *

SOURCE ID = VOL10 ; SOURCE TYPE = VOLUME :
HOURL SCALAR HOURL SCALAR HOURL SCALAR HOURL SCALAR HOURL SCALAR HOURL
SCALAR HOURL SCALAR HOURL SCALAR

DAY OF WEEK = WEEKDAY

1 .0000E+00 2 .0000E+00 3 .0000E+00 4 .0000E+00 5 .0000E+00 6
.0000E+00 7 .0000E+00 8 .0000E+00
9 .1000E+01 10 .1000E+01 11 .1000E+01 12 .1000E+01 13 .1000E+01 14
.1000E+01 15 .1000E+01 16 .1000E+01
17 .0000E+00 18 .0000E+00 19 .0000E+00 20 .0000E+00 21 .0000E+00 22
.0000E+00 23 .0000E+00 24 .0000E+00

DAY OF WEEK = SATURDAY

1 .0000E+00 2 .0000E+00 3 .0000E+00 4 .0000E+00 5 .0000E+00 6
.0000E+00 7 .0000E+00 8 .0000E+00
9 .0000E+00 10 .0000E+00 11 .0000E+00 12 .0000E+00 13 .0000E+00 14
.0000E+00 15 .0000E+00 16 .0000E+00
17 .0000E+00 18 .0000E+00 19 .0000E+00 20 .0000E+00 21 .0000E+00 22
.0000E+00 23 .0000E+00 24 .0000E+00

DAY OF WEEK = SUNDAY

1 .0000E+00 2 .0000E+00 3 .0000E+00 4 .0000E+00 5 .0000E+00 6
.0000E+00 7 .0000E+00 8 .0000E+00
9 .0000E+00 10 .0000E+00 11 .0000E+00 12 .0000E+00 13 .0000E+00 14
.0000E+00 15 .0000E+00 16 .0000E+00
17 .0000E+00 18 .0000E+00 19 .0000E+00 20 .0000E+00 21 .0000E+00 22
.0000E+00 23 .0000E+00 24 .0000E+00

*** AERMOD - VERSION 21112 *** C:\Users\Michael Tirohn\Desktop\HRAs\14283 North Fontana\14283 Shea *** 03/07/22

*** AERMET - VERSION 16216 ***

09:29:37

*** MODELOPTs: RegDFAULT CONC ELEV URBAN ADJ_U*

* SOURCE EMISSION RATE SCALARS WHICH VARY DIURNALLY AND BY DAY OF WEEK (HRDOW) *

SOURCE ID = VOL11 ; SOURCE TYPE = VOLUME :
HOURL SCALAR HOURL SCALAR HOURL SCALAR HOURL SCALAR HOURL SCALAR HOURL
SCALAR HOURL SCALAR HOURL SCALAR

DAY OF WEEK = WEEKDAY

1 .0000E+00 2 .0000E+00 3 .0000E+00 4 .0000E+00 5 .0000E+00 6
.0000E+00 7 .0000E+00 8 .0000E+00
9 .1000E+01 10 .1000E+01 11 .1000E+01 12 .1000E+01 13 .1000E+01 14
.1000E+01 15 .1000E+01 16 .1000E+01
17 .0000E+00 18 .0000E+00 19 .0000E+00 20 .0000E+00 21 .0000E+00 22
.0000E+00 23 .0000E+00 24 .0000E+00

DAY OF WEEK = SATURDAY

1 .0000E+00 2 .0000E+00 3 .0000E+00 4 .0000E+00 5 .0000E+00 6
.0000E+00 7 .0000E+00 8 .0000E+00
9 .0000E+00 10 .0000E+00 11 .0000E+00 12 .0000E+00 13 .0000E+00 14
.0000E+00 15 .0000E+00 16 .0000E+00
17 .0000E+00 18 .0000E+00 19 .0000E+00 20 .0000E+00 21 .0000E+00 22
.0000E+00 23 .0000E+00 24 .0000E+00

DAY OF WEEK = SUNDAY

1 .0000E+00 2 .0000E+00 3 .0000E+00 4 .0000E+00 5 .0000E+00 6
.0000E+00 7 .0000E+00 8 .0000E+00
9 .0000E+00 10 .0000E+00 11 .0000E+00 12 .0000E+00 13 .0000E+00 14

.0000E+00 15 .0000E+00 16 .0000E+00
17 .0000E+00 18 .0000E+00 19 .0000E+00 20 .0000E+00 21 .0000E+00 22
.0000E+00 23 .0000E+00 24 .0000E+00

*** AERMOD - VERSION 21112 *** C:\Users\Michael Tirohn\Desktop\HRAs\14283 North
Fontana\14283 Shea *** 03/07/22
*** AERMET - VERSION 16216 ***
*** 09:29:37

PAGE 605

*** MODELOPTs: RegDFAULT CONC ELEV URBAN ADJ_U*

* SOURCE EMISSION RATE SCALARS WHICH VARY DIURNALLY AND BY DAY OF WEEK
(HRDOW) *

SOURCE ID = VOL12 ; SOURCE TYPE = VOLUME :
HOUR SCALAR HOUR SCALAR HOUR SCALAR HOUR SCALAR HOUR
SCALAR HOUR SCALAR HOUR SCALAR

DAY OF WEEK = WEEKDAY

1 .0000E+00 2 .0000E+00 3 .0000E+00 4 .0000E+00 5 .0000E+00 6
.0000E+00 7 .0000E+00 8 .0000E+00
9 .1000E+01 10 .1000E+01 11 .1000E+01 12 .1000E+01 13 .1000E+01 14
.1000E+01 15 .1000E+01 16 .1000E+01
17 .0000E+00 18 .0000E+00 19 .0000E+00 20 .0000E+00 21 .0000E+00 22
.0000E+00 23 .0000E+00 24 .0000E+00

DAY OF WEEK = SATURDAY

1 .0000E+00 2 .0000E+00 3 .0000E+00 4 .0000E+00 5 .0000E+00 6
.0000E+00 7 .0000E+00 8 .0000E+00
9 .0000E+00 10 .0000E+00 11 .0000E+00 12 .0000E+00 13 .0000E+00 14
.0000E+00 15 .0000E+00 16 .0000E+00
17 .0000E+00 18 .0000E+00 19 .0000E+00 20 .0000E+00 21 .0000E+00 22
.0000E+00 23 .0000E+00 24 .0000E+00

DAY OF WEEK = SUNDAY

1 .0000E+00 2 .0000E+00 3 .0000E+00 4 .0000E+00 5 .0000E+00 6
.0000E+00 7 .0000E+00 8 .0000E+00
9 .0000E+00 10 .0000E+00 11 .0000E+00 12 .0000E+00 13 .0000E+00 14
.0000E+00 15 .0000E+00 16 .0000E+00
17 .0000E+00 18 .0000E+00 19 .0000E+00 20 .0000E+00 21 .0000E+00 22
.0000E+00 23 .0000E+00 24 .0000E+00

*** AERMOD - VERSION 21112 *** C:\Users\Michael Tirohn\Desktop\HRAs\14283 North
Fontana\14283 Shea *** 03/07/22
*** AERMET - VERSION 16216 ***
*** 09:29:37

PAGE 606

*** MODELOPTs: RegDFAULT CONC ELEV URBAN ADJ_U*

* SOURCE EMISSION RATE SCALARS WHICH VARY DIURNALLY AND BY DAY OF WEEK
(HRDOW) *

SOURCE ID = VOL13 ; SOURCE TYPE = VOLUME :
HOUR SCALAR HOUR SCALAR HOUR SCALAR HOUR SCALAR HOUR
SCALAR HOUR SCALAR HOUR SCALAR

DAY OF WEEK = WEEKDAY

1 .0000E+00 2 .0000E+00 3 .0000E+00 4 .0000E+00 5 .0000E+00 6
.0000E+00 7 .0000E+00 8 .0000E+00
9 .1000E+01 10 .1000E+01 11 .1000E+01 12 .1000E+01 13 .1000E+01 14
.1000E+01 15 .1000E+01 16 .1000E+01
17 .0000E+00 18 .0000E+00 19 .0000E+00 20 .0000E+00 21 .0000E+00 22
.0000E+00 23 .0000E+00 24 .0000E+00

DAY OF WEEK = SATURDAY

1 .0000E+00 2 .0000E+00 3 .0000E+00 4 .0000E+00 5 .0000E+00 6
.0000E+00 7 .0000E+00 8 .0000E+00

9 .0000E+00 10 .0000E+00 11 .0000E+00 12 .0000E+00 13 .0000E+00 14
.0000E+00 15 .0000E+00 16 .0000E+00
17 .0000E+00 18 .0000E+00 19 .0000E+00 20 .0000E+00 21 .0000E+00 22
.0000E+00 23 .0000E+00 24 .0000E+00

DAY OF WEEK = SUNDAY

1 .0000E+00 2 .0000E+00 3 .0000E+00 4 .0000E+00 5 .0000E+00 6
.0000E+00 7 .0000E+00 8 .0000E+00
9 .0000E+00 10 .0000E+00 11 .0000E+00 12 .0000E+00 13 .0000E+00 14
.0000E+00 15 .0000E+00 16 .0000E+00
17 .0000E+00 18 .0000E+00 19 .0000E+00 20 .0000E+00 21 .0000E+00 22
.0000E+00 23 .0000E+00 24 .0000E+00

*** AERMOD - VERSION 21112 *** C:\Users\Michael Tirohn\Desktop\HRAs\14283 North
Fontana\14283 Shea *** 03/07/22

*** AERMET - VERSION 16216 ***

*** 09:29:37

PAGE 607

*** MODELOPTs: RegDFAULT CONC ELEV URBAN ADJ_U*

* SOURCE EMISSION RATE SCALARS WHICH VARY DIURNALLY AND BY DAY OF WEEK
(HRDOW) *

SOURCE ID = VOL14 ; SOURCE TYPE = VOLUME :
HOUR SCALAR HOUR SCALAR HOUR SCALAR HOUR SCALAR HOUR SCALAR HOUR
SCALAR HOUR SCALAR HOUR SCALAR

DAY OF WEEK = WEEKDAY

1 .0000E+00 2 .0000E+00 3 .0000E+00 4 .0000E+00 5 .0000E+00 6
.0000E+00 7 .0000E+00 8 .0000E+00
9 .1000E+01 10 .1000E+01 11 .1000E+01 12 .1000E+01 13 .1000E+01 14
.1000E+01 15 .1000E+01 16 .1000E+01
17 .0000E+00 18 .0000E+00 19 .0000E+00 20 .0000E+00 21 .0000E+00 22
.0000E+00 23 .0000E+00 24 .0000E+00

DAY OF WEEK = SATURDAY

1 .0000E+00 2 .0000E+00 3 .0000E+00 4 .0000E+00 5 .0000E+00 6
.0000E+00 7 .0000E+00 8 .0000E+00
9 .0000E+00 10 .0000E+00 11 .0000E+00 12 .0000E+00 13 .0000E+00 14
.0000E+00 15 .0000E+00 16 .0000E+00
17 .0000E+00 18 .0000E+00 19 .0000E+00 20 .0000E+00 21 .0000E+00 22
.0000E+00 23 .0000E+00 24 .0000E+00

DAY OF WEEK = SUNDAY

1 .0000E+00 2 .0000E+00 3 .0000E+00 4 .0000E+00 5 .0000E+00 6
.0000E+00 7 .0000E+00 8 .0000E+00
9 .0000E+00 10 .0000E+00 11 .0000E+00 12 .0000E+00 13 .0000E+00 14
.0000E+00 15 .0000E+00 16 .0000E+00
17 .0000E+00 18 .0000E+00 19 .0000E+00 20 .0000E+00 21 .0000E+00 22
.0000E+00 23 .0000E+00 24 .0000E+00

*** AERMOD - VERSION 21112 *** C:\Users\Michael Tirohn\Desktop\HRAs\14283 North
Fontana\14283 Shea *** 03/07/22

*** AERMET - VERSION 16216 ***

*** 09:29:37

PAGE 608

*** MODELOPTs: RegDFAULT CONC ELEV URBAN ADJ_U*

* SOURCE EMISSION RATE SCALARS WHICH VARY DIURNALLY AND BY DAY OF WEEK
(HRDOW) *

SOURCE ID = VOL15 ; SOURCE TYPE = VOLUME :
HOUR SCALAR HOUR SCALAR HOUR SCALAR HOUR SCALAR HOUR SCALAR HOUR
SCALAR HOUR SCALAR HOUR SCALAR

DAY OF WEEK = WEEKDAY

1 .0000E+00 2 .0000E+00 3 .0000E+00 4 .0000E+00 5 .0000E+00 6

.0000E+00 7 .0000E+00 8 .0000E+00
9 .1000E+01 10 .1000E+01 11 .1000E+01 12 .1000E+01 13 .1000E+01 14
.1000E+01 15 .1000E+01 16 .1000E+01
17 .0000E+00 18 .0000E+00 19 .0000E+00 20 .0000E+00 21 .0000E+00 22
.0000E+00 23 .0000E+00 24 .0000E+00

DAY OF WEEK = SATURDAY

1 .0000E+00 2 .0000E+00 3 .0000E+00 4 .0000E+00 5 .0000E+00 6
.0000E+00 7 .0000E+00 8 .0000E+00
9 .0000E+00 10 .0000E+00 11 .0000E+00 12 .0000E+00 13 .0000E+00 14
.0000E+00 15 .0000E+00 16 .0000E+00
17 .0000E+00 18 .0000E+00 19 .0000E+00 20 .0000E+00 21 .0000E+00 22
.0000E+00 23 .0000E+00 24 .0000E+00

DAY OF WEEK = SUNDAY

1 .0000E+00 2 .0000E+00 3 .0000E+00 4 .0000E+00 5 .0000E+00 6
.0000E+00 7 .0000E+00 8 .0000E+00
9 .0000E+00 10 .0000E+00 11 .0000E+00 12 .0000E+00 13 .0000E+00 14
.0000E+00 15 .0000E+00 16 .0000E+00
17 .0000E+00 18 .0000E+00 19 .0000E+00 20 .0000E+00 21 .0000E+00 22
.0000E+00 23 .0000E+00 24 .0000E+00

*** AERMOD - VERSION 21112 *** C:\Users\Michael Tirohn\Desktop\HRAs\14283 North
Fontana\14283 Shea *** 03/07/22

*** AERMET - VERSION 16216 ***

*** 09:29:37

PAGE 609

*** MODELOPTs: RegDFAULT CONC ELEV URBAN ADJ_U*

* SOURCE EMISSION RATE SCALARS WHICH VARY DIURNALLY AND BY DAY OF WEEK
(HRDOW) *

SOURCE ID = VOL16 ; SOURCE TYPE = VOLUME :
HOUR SCALAR HOUR SCALAR HOUR SCALAR HOUR SCALAR HOUR SCALAR HOUR
SCALAR HOUR SCALAR HOUR SCALAR

DAY OF WEEK = WEEKDAY

1 .0000E+00 2 .0000E+00 3 .0000E+00 4 .0000E+00 5 .0000E+00 6
.0000E+00 7 .0000E+00 8 .0000E+00
9 .1000E+01 10 .1000E+01 11 .1000E+01 12 .1000E+01 13 .1000E+01 14
.1000E+01 15 .1000E+01 16 .1000E+01
17 .0000E+00 18 .0000E+00 19 .0000E+00 20 .0000E+00 21 .0000E+00 22
.0000E+00 23 .0000E+00 24 .0000E+00

DAY OF WEEK = SATURDAY

1 .0000E+00 2 .0000E+00 3 .0000E+00 4 .0000E+00 5 .0000E+00 6
.0000E+00 7 .0000E+00 8 .0000E+00
9 .0000E+00 10 .0000E+00 11 .0000E+00 12 .0000E+00 13 .0000E+00 14
.0000E+00 15 .0000E+00 16 .0000E+00
17 .0000E+00 18 .0000E+00 19 .0000E+00 20 .0000E+00 21 .0000E+00 22
.0000E+00 23 .0000E+00 24 .0000E+00

DAY OF WEEK = SUNDAY

1 .0000E+00 2 .0000E+00 3 .0000E+00 4 .0000E+00 5 .0000E+00 6
.0000E+00 7 .0000E+00 8 .0000E+00
9 .0000E+00 10 .0000E+00 11 .0000E+00 12 .0000E+00 13 .0000E+00 14
.0000E+00 15 .0000E+00 16 .0000E+00
17 .0000E+00 18 .0000E+00 19 .0000E+00 20 .0000E+00 21 .0000E+00 22
.0000E+00 23 .0000E+00 24 .0000E+00

*** AERMOD - VERSION 21112 *** C:\Users\Michael Tirohn\Desktop\HRAs\14283 North
Fontana\14283 Shea *** 03/07/22

*** AERMET - VERSION 16216 ***

*** 09:29:37

PAGE 610

*** MODELOPTs: RegDFAULT CONC ELEV URBAN ADJ_U*

* SOURCE EMISSION RATE SCALARS WHICH VARY DIURNALLY AND BY DAY OF WEEK
(HRDOW) *

SOURCE ID = VOL17 ; SOURCE TYPE = VOLUME :
 HOUR SCALAR HOUR SCALAR HOUR SCALAR HOUR SCALAR HOUR SCALAR HOUR
 SCALAR HOUR SCALAR HOUR SCALAR

DAY OF WEEK = WEEKDAY

1 .0000E+00 2 .0000E+00 3 .0000E+00 4 .0000E+00 5 .0000E+00 6
 .0000E+00 7 .0000E+00 8 .0000E+00
 9 .1000E+01 10 .1000E+01 11 .1000E+01 12 .1000E+01 13 .1000E+01 14
 .1000E+01 15 .1000E+01 16 .1000E+01
 17 .0000E+00 18 .0000E+00 19 .0000E+00 20 .0000E+00 21 .0000E+00 22
 .0000E+00 23 .0000E+00 24 .0000E+00

DAY OF WEEK = SATURDAY

1 .0000E+00 2 .0000E+00 3 .0000E+00 4 .0000E+00 5 .0000E+00 6
 .0000E+00 7 .0000E+00 8 .0000E+00
 9 .0000E+00 10 .0000E+00 11 .0000E+00 12 .0000E+00 13 .0000E+00 14
 .0000E+00 15 .0000E+00 16 .0000E+00
 17 .0000E+00 18 .0000E+00 19 .0000E+00 20 .0000E+00 21 .0000E+00 22
 .0000E+00 23 .0000E+00 24 .0000E+00

DAY OF WEEK = SUNDAY

1 .0000E+00 2 .0000E+00 3 .0000E+00 4 .0000E+00 5 .0000E+00 6
 .0000E+00 7 .0000E+00 8 .0000E+00
 9 .0000E+00 10 .0000E+00 11 .0000E+00 12 .0000E+00 13 .0000E+00 14
 .0000E+00 15 .0000E+00 16 .0000E+00
 17 .0000E+00 18 .0000E+00 19 .0000E+00 20 .0000E+00 21 .0000E+00 22
 .0000E+00 23 .0000E+00 24 .0000E+00

*** AERMOD - VERSION 21112 *** C:\Users\Michael Tirohn\Desktop\HRAs\14283 North
 Fontana\14283 Shea *** 03/07/22
 *** AERMET - VERSION 16216 ***
 *** 09:29:37

PAGE 611

*** MODELOPTs: RegDFAULT CONC ELEV URBAN ADJ_U*

* SOURCE EMISSION RATE SCALARS WHICH VARY DIURNALLY AND BY DAY OF WEEK
 (HRDOW) *

SOURCE ID = VOL18 ; SOURCE TYPE = VOLUME :
 HOUR SCALAR HOUR SCALAR HOUR SCALAR HOUR SCALAR HOUR SCALAR HOUR
 SCALAR HOUR SCALAR HOUR SCALAR

DAY OF WEEK = WEEKDAY

1 .0000E+00 2 .0000E+00 3 .0000E+00 4 .0000E+00 5 .0000E+00 6
 .0000E+00 7 .0000E+00 8 .0000E+00
 9 .1000E+01 10 .1000E+01 11 .1000E+01 12 .1000E+01 13 .1000E+01 14
 .1000E+01 15 .1000E+01 16 .1000E+01
 17 .0000E+00 18 .0000E+00 19 .0000E+00 20 .0000E+00 21 .0000E+00 22
 .0000E+00 23 .0000E+00 24 .0000E+00

DAY OF WEEK = SATURDAY

1 .0000E+00 2 .0000E+00 3 .0000E+00 4 .0000E+00 5 .0000E+00 6
 .0000E+00 7 .0000E+00 8 .0000E+00
 9 .0000E+00 10 .0000E+00 11 .0000E+00 12 .0000E+00 13 .0000E+00 14
 .0000E+00 15 .0000E+00 16 .0000E+00
 17 .0000E+00 18 .0000E+00 19 .0000E+00 20 .0000E+00 21 .0000E+00 22
 .0000E+00 23 .0000E+00 24 .0000E+00

DAY OF WEEK = SUNDAY

1 .0000E+00 2 .0000E+00 3 .0000E+00 4 .0000E+00 5 .0000E+00 6
 .0000E+00 7 .0000E+00 8 .0000E+00
 9 .0000E+00 10 .0000E+00 11 .0000E+00 12 .0000E+00 13 .0000E+00 14
 .0000E+00 15 .0000E+00 16 .0000E+00
 17 .0000E+00 18 .0000E+00 19 .0000E+00 20 .0000E+00 21 .0000E+00 22
 .0000E+00 23 .0000E+00 24 .0000E+00

*** AERMOD - VERSION 21112 *** C:\Users\Michael Tirohn\Desktop\HRAs\14283 North
 Fontana\14283 Shea *** 03/07/22

*** MODELOPTs: RegDEFAULT CONC ELEV URBAN ADJ_U*

* SOURCE EMISSION RATE SCALARS WHICH VARY DIURNALLY AND BY DAY OF WEEK (HRDOW) *

SOURCE ID = VOL19 ; SOURCE TYPE = VOLUME :
HOUR SCALAR HOUR SCALAR HOUR SCALAR HOUR SCALAR HOUR SCALAR HOUR
SCALAR HOUR SCALAR HOUR SCALAR

DAY OF WEEK = WEEKDAY

1 .0000E+00 2 .0000E+00 3 .0000E+00 4 .0000E+00 5 .0000E+00 6
.0000E+00 7 .0000E+00 8 .0000E+00
9 .1000E+01 10 .1000E+01 11 .1000E+01 12 .1000E+01 13 .1000E+01 14
.1000E+01 15 .1000E+01 16 .1000E+01
17 .0000E+00 18 .0000E+00 19 .0000E+00 20 .0000E+00 21 .0000E+00 22
.0000E+00 23 .0000E+00 24 .0000E+00

DAY OF WEEK = SATURDAY

1 .0000E+00 2 .0000E+00 3 .0000E+00 4 .0000E+00 5 .0000E+00 6
.0000E+00 7 .0000E+00 8 .0000E+00
9 .0000E+00 10 .0000E+00 11 .0000E+00 12 .0000E+00 13 .0000E+00 14
.0000E+00 15 .0000E+00 16 .0000E+00
17 .0000E+00 18 .0000E+00 19 .0000E+00 20 .0000E+00 21 .0000E+00 22
.0000E+00 23 .0000E+00 24 .0000E+00

DAY OF WEEK = SUNDAY

1 .0000E+00 2 .0000E+00 3 .0000E+00 4 .0000E+00 5 .0000E+00 6
.0000E+00 7 .0000E+00 8 .0000E+00
9 .0000E+00 10 .0000E+00 11 .0000E+00 12 .0000E+00 13 .0000E+00 14
.0000E+00 15 .0000E+00 16 .0000E+00
17 .0000E+00 18 .0000E+00 19 .0000E+00 20 .0000E+00 21 .0000E+00 22
.0000E+00 23 .0000E+00 24 .0000E+00

*** AERMOD - VERSION 21112 *** C:\Users\Michael Tirohn\Desktop\HRAs\14283 North
Fontana\14283 Shea *** 03/07/22
*** AERMET - VERSION 16216 ***

*** MODELOPTs: RegDEFAULT CONC ELEV URBAN ADJ_U*

* SOURCE EMISSION RATE SCALARS WHICH VARY DIURNALLY AND BY DAY OF WEEK (HRDOW) *

SOURCE ID = VOL20 ; SOURCE TYPE = VOLUME :
HOUR SCALAR HOUR SCALAR HOUR SCALAR HOUR SCALAR HOUR SCALAR HOUR
SCALAR HOUR SCALAR HOUR SCALAR

DAY OF WEEK = WEEKDAY

1 .0000E+00 2 .0000E+00 3 .0000E+00 4 .0000E+00 5 .0000E+00 6
.0000E+00 7 .0000E+00 8 .0000E+00
9 .1000E+01 10 .1000E+01 11 .1000E+01 12 .1000E+01 13 .1000E+01 14
.1000E+01 15 .1000E+01 16 .1000E+01
17 .0000E+00 18 .0000E+00 19 .0000E+00 20 .0000E+00 21 .0000E+00 22
.0000E+00 23 .0000E+00 24 .0000E+00

DAY OF WEEK = SATURDAY

1 .0000E+00 2 .0000E+00 3 .0000E+00 4 .0000E+00 5 .0000E+00 6
.0000E+00 7 .0000E+00 8 .0000E+00
9 .0000E+00 10 .0000E+00 11 .0000E+00 12 .0000E+00 13 .0000E+00 14
.0000E+00 15 .0000E+00 16 .0000E+00
17 .0000E+00 18 .0000E+00 19 .0000E+00 20 .0000E+00 21 .0000E+00 22
.0000E+00 23 .0000E+00 24 .0000E+00

DAY OF WEEK = SUNDAY

1 .0000E+00 2 .0000E+00 3 .0000E+00 4 .0000E+00 5 .0000E+00 6
.0000E+00 7 .0000E+00 8 .0000E+00
9 .0000E+00 10 .0000E+00 11 .0000E+00 12 .0000E+00 13 .0000E+00 14
.0000E+00 15 .0000E+00 16 .0000E+00
17 .0000E+00 18 .0000E+00 19 .0000E+00 20 .0000E+00 21 .0000E+00 22
.0000E+00 23 .0000E+00 24 .0000E+00

*** AERMOD - VERSION 21112 *** C:\Users\Michael Tirohn\Desktop\HRAs\14283 North
Fontana\14283 Shea *** 03/07/22

*** AERMET - VERSION 16216 ***

09:29:37

PAGE 614

*** MODELOPTs: RegDFAULT CONC ELEV URBAN ADJ_U*

* SOURCE EMISSION RATE SCALARS WHICH VARY DIURNALLY AND BY DAY OF WEEK
(HRDOW) *

SOURCE ID = VOL21 ; SOURCE TYPE = VOLUME :
HOUR SCALAR HOUR SCALAR HOUR SCALAR HOUR SCALAR HOUR SCALAR HOUR
SCALAR HOUR SCALAR HOUR SCALAR

DAY OF WEEK = WEEKDAY

1 .0000E+00 2 .0000E+00 3 .0000E+00 4 .0000E+00 5 .0000E+00 6
.0000E+00 7 .0000E+00 8 .0000E+00
9 .1000E+01 10 .1000E+01 11 .1000E+01 12 .1000E+01 13 .1000E+01 14
.1000E+01 15 .1000E+01 16 .1000E+01
17 .0000E+00 18 .0000E+00 19 .0000E+00 20 .0000E+00 21 .0000E+00 22
.0000E+00 23 .0000E+00 24 .0000E+00

DAY OF WEEK = SATURDAY

1 .0000E+00 2 .0000E+00 3 .0000E+00 4 .0000E+00 5 .0000E+00 6
.0000E+00 7 .0000E+00 8 .0000E+00
9 .0000E+00 10 .0000E+00 11 .0000E+00 12 .0000E+00 13 .0000E+00 14
.0000E+00 15 .0000E+00 16 .0000E+00
17 .0000E+00 18 .0000E+00 19 .0000E+00 20 .0000E+00 21 .0000E+00 22
.0000E+00 23 .0000E+00 24 .0000E+00

DAY OF WEEK = SUNDAY

1 .0000E+00 2 .0000E+00 3 .0000E+00 4 .0000E+00 5 .0000E+00 6
.0000E+00 7 .0000E+00 8 .0000E+00
9 .0000E+00 10 .0000E+00 11 .0000E+00 12 .0000E+00 13 .0000E+00 14
.0000E+00 15 .0000E+00 16 .0000E+00
17 .0000E+00 18 .0000E+00 19 .0000E+00 20 .0000E+00 21 .0000E+00 22
.0000E+00 23 .0000E+00 24 .0000E+00

*** AERMOD - VERSION 21112 *** C:\Users\Michael Tirohn\Desktop\HRAs\14283 North
Fontana\14283 Shea *** 03/07/22

*** AERMET - VERSION 16216 ***

09:29:37

PAGE 615

*** MODELOPTs: RegDFAULT CONC ELEV URBAN ADJ_U*

* SOURCE EMISSION RATE SCALARS WHICH VARY DIURNALLY AND BY DAY OF WEEK
(HRDOW) *

SOURCE ID = VOL22 ; SOURCE TYPE = VOLUME :
HOUR SCALAR HOUR SCALAR HOUR SCALAR HOUR SCALAR HOUR SCALAR HOUR
SCALAR HOUR SCALAR HOUR SCALAR

DAY OF WEEK = WEEKDAY

1 .0000E+00 2 .0000E+00 3 .0000E+00 4 .0000E+00 5 .0000E+00 6
.0000E+00 7 .0000E+00 8 .0000E+00
9 .1000E+01 10 .1000E+01 11 .1000E+01 12 .1000E+01 13 .1000E+01 14
.1000E+01 15 .1000E+01 16 .1000E+01
17 .0000E+00 18 .0000E+00 19 .0000E+00 20 .0000E+00 21 .0000E+00 22
.0000E+00 23 .0000E+00 24 .0000E+00

DAY OF WEEK = SATURDAY

1 .0000E+00 2 .0000E+00 3 .0000E+00 4 .0000E+00 5 .0000E+00 6
.0000E+00 7 .0000E+00 8 .0000E+00
9 .0000E+00 10 .0000E+00 11 .0000E+00 12 .0000E+00 13 .0000E+00 14
.0000E+00 15 .0000E+00 16 .0000E+00
17 .0000E+00 18 .0000E+00 19 .0000E+00 20 .0000E+00 21 .0000E+00 22
.0000E+00 23 .0000E+00 24 .0000E+00

DAY OF WEEK = SUNDAY

1 .0000E+00 2 .0000E+00 3 .0000E+00 4 .0000E+00 5 .0000E+00 6
.0000E+00 7 .0000E+00 8 .0000E+00
9 .0000E+00 10 .0000E+00 11 .0000E+00 12 .0000E+00 13 .0000E+00 14
.0000E+00 15 .0000E+00 16 .0000E+00
17 .0000E+00 18 .0000E+00 19 .0000E+00 20 .0000E+00 21 .0000E+00 22
.0000E+00 23 .0000E+00 24 .0000E+00

*** AERMOD - VERSION 21112 *** C:\Users\Michael Tirohn\Desktop\HRAs\14283 North
Fontana\14283 Shea *** 03/07/22
*** AERMET - VERSION 16216 ***
*** 09:29:37

PAGE 616

*** MODELOPTs: RegDFAULT CONC ELEV URBAN ADJ_U*

* SOURCE EMISSION RATE SCALARS WHICH VARY DIURNALLY AND BY DAY OF WEEK
(HRDOW) *

SOURCE ID = VOL23 ; SOURCE TYPE = VOLUME :
HOUR SCALAR HOUR SCALAR HOUR SCALAR HOUR SCALAR HOUR SCALAR HOUR
SCALAR HOUR SCALAR HOUR SCALAR

DAY OF WEEK = WEEKDAY

1 .0000E+00 2 .0000E+00 3 .0000E+00 4 .0000E+00 5 .0000E+00 6
.0000E+00 7 .0000E+00 8 .0000E+00
9 .1000E+01 10 .1000E+01 11 .1000E+01 12 .1000E+01 13 .1000E+01 14
.1000E+01 15 .1000E+01 16 .1000E+01
17 .0000E+00 18 .0000E+00 19 .0000E+00 20 .0000E+00 21 .0000E+00 22
.0000E+00 23 .0000E+00 24 .0000E+00

DAY OF WEEK = SATURDAY

1 .0000E+00 2 .0000E+00 3 .0000E+00 4 .0000E+00 5 .0000E+00 6
.0000E+00 7 .0000E+00 8 .0000E+00
9 .0000E+00 10 .0000E+00 11 .0000E+00 12 .0000E+00 13 .0000E+00 14
.0000E+00 15 .0000E+00 16 .0000E+00
17 .0000E+00 18 .0000E+00 19 .0000E+00 20 .0000E+00 21 .0000E+00 22
.0000E+00 23 .0000E+00 24 .0000E+00

DAY OF WEEK = SUNDAY

1 .0000E+00 2 .0000E+00 3 .0000E+00 4 .0000E+00 5 .0000E+00 6
.0000E+00 7 .0000E+00 8 .0000E+00
9 .0000E+00 10 .0000E+00 11 .0000E+00 12 .0000E+00 13 .0000E+00 14
.0000E+00 15 .0000E+00 16 .0000E+00
17 .0000E+00 18 .0000E+00 19 .0000E+00 20 .0000E+00 21 .0000E+00 22
.0000E+00 23 .0000E+00 24 .0000E+00

*** AERMOD - VERSION 21112 *** C:\Users\Michael Tirohn\Desktop\HRAs\14283 North
Fontana\14283 Shea *** 03/07/22
*** AERMET - VERSION 16216 ***
*** 09:29:37

PAGE 617

*** MODELOPTs: RegDFAULT CONC ELEV URBAN ADJ_U*

* SOURCE EMISSION RATE SCALARS WHICH VARY DIURNALLY AND BY DAY OF WEEK
(HRDOW) *

SOURCE ID = VOL24 ; SOURCE TYPE = VOLUME :
HOUR SCALAR HOUR SCALAR HOUR SCALAR HOUR SCALAR HOUR SCALAR HOUR
SCALAR HOUR SCALAR HOUR SCALAR

DAY OF WEEK = WEEKDAY

1	.0000E+00	2	.0000E+00	3	.0000E+00	4	.0000E+00	5	.0000E+00	6	
	.0000E+00	7	.0000E+00	8	.0000E+00						
9	.1000E+01	10	.1000E+01	11	.1000E+01	12	.1000E+01	13	.1000E+01	14	
	.1000E+01	15	.1000E+01	16	.1000E+01						
17	.0000E+00	18	.0000E+00	19	.0000E+00	20	.0000E+00	21	.0000E+00	22	
	.0000E+00	23	.0000E+00	24	.0000E+00						

DAY OF WEEK = SATURDAY

1	.0000E+00	2	.0000E+00	3	.0000E+00	4	.0000E+00	5	.0000E+00	6	
	.0000E+00	7	.0000E+00	8	.0000E+00						
9	.0000E+00	10	.0000E+00	11	.0000E+00	12	.0000E+00	13	.0000E+00	14	
	.0000E+00	15	.0000E+00	16	.0000E+00						
17	.0000E+00	18	.0000E+00	19	.0000E+00	20	.0000E+00	21	.0000E+00	22	
	.0000E+00	23	.0000E+00	24	.0000E+00						

DAY OF WEEK = SUNDAY

1	.0000E+00	2	.0000E+00	3	.0000E+00	4	.0000E+00	5	.0000E+00	6	
	.0000E+00	7	.0000E+00	8	.0000E+00						
9	.0000E+00	10	.0000E+00	11	.0000E+00	12	.0000E+00	13	.0000E+00	14	
	.0000E+00	15	.0000E+00	16	.0000E+00						
17	.0000E+00	18	.0000E+00	19	.0000E+00	20	.0000E+00	21	.0000E+00	22	
	.0000E+00	23	.0000E+00	24	.0000E+00						

*** AERMOD - VERSION 21112 *** C:\Users\Michael Tirohn\Desktop\HRAs\14283 North
 Fontana\14283 Shea *** 03/07/22

*** AERMET - VERSION 16216 ***

*** 09:29:37

PAGE 618

*** MODELOPTs: RegDFAULT CONC ELEV URBAN ADJ_U*

* SOURCE EMISSION RATE SCALARS WHICH VARY DIURNALLY AND BY DAY OF WEEK
 (HRDOW) *

SOURCE ID = VOL25 ; SOURCE TYPE = VOLUME :
 HOUR SCALAR HOUR SCALAR HOUR SCALAR HOUR SCALAR HOUR SCALAR HOUR
 SCALAR HOUR SCALAR HOUR SCALAR

DAY OF WEEK = WEEKDAY

1	.0000E+00	2	.0000E+00	3	.0000E+00	4	.0000E+00	5	.0000E+00	6	
	.0000E+00	7	.0000E+00	8	.0000E+00						
9	.1000E+01	10	.1000E+01	11	.1000E+01	12	.1000E+01	13	.1000E+01	14	
	.1000E+01	15	.1000E+01	16	.1000E+01						
17	.0000E+00	18	.0000E+00	19	.0000E+00	20	.0000E+00	21	.0000E+00	22	
	.0000E+00	23	.0000E+00	24	.0000E+00						

DAY OF WEEK = SATURDAY

1	.0000E+00	2	.0000E+00	3	.0000E+00	4	.0000E+00	5	.0000E+00	6	
	.0000E+00	7	.0000E+00	8	.0000E+00						
9	.0000E+00	10	.0000E+00	11	.0000E+00	12	.0000E+00	13	.0000E+00	14	
	.0000E+00	15	.0000E+00	16	.0000E+00						
17	.0000E+00	18	.0000E+00	19	.0000E+00	20	.0000E+00	21	.0000E+00	22	
	.0000E+00	23	.0000E+00	24	.0000E+00						

DAY OF WEEK = SUNDAY

1	.0000E+00	2	.0000E+00	3	.0000E+00	4	.0000E+00	5	.0000E+00	6	
	.0000E+00	7	.0000E+00	8	.0000E+00						
9	.0000E+00	10	.0000E+00	11	.0000E+00	12	.0000E+00	13	.0000E+00	14	
	.0000E+00	15	.0000E+00	16	.0000E+00						
17	.0000E+00	18	.0000E+00	19	.0000E+00	20	.0000E+00	21	.0000E+00	22	
	.0000E+00	23	.0000E+00	24	.0000E+00						

*** AERMOD - VERSION 21112 *** C:\Users\Michael Tirohn\Desktop\HRAs\14283 North
 Fontana\14283 Shea *** 03/07/22

*** AERMET - VERSION 16216 ***

*** 09:29:37

PAGE 619

*** MODELOPTs: RegDFAULT CONC ELEV URBAN ADJ_U*

* SOURCE EMISSION RATE SCALARS WHICH VARY DIURNALLY AND BY DAY OF WEEK (HRDOW) *

SOURCE ID = VOL26 ; SOURCE TYPE = VOLUME :
 HOUR SCALAR HOUR SCALAR HOUR SCALAR HOUR SCALAR HOUR SCALAR HOUR
 SCALAR HOUR SCALAR HOUR SCALAR

DAY OF WEEK = WEEKDAY

1 .0000E+00 2 .0000E+00 3 .0000E+00 4 .0000E+00 5 .0000E+00 6
 .0000E+00 7 .0000E+00 8 .0000E+00
 9 .1000E+01 10 .1000E+01 11 .1000E+01 12 .1000E+01 13 .1000E+01 14
 .1000E+01 15 .1000E+01 16 .1000E+01
 17 .0000E+00 18 .0000E+00 19 .0000E+00 20 .0000E+00 21 .0000E+00 22
 .0000E+00 23 .0000E+00 24 .0000E+00

DAY OF WEEK = SATURDAY

1 .0000E+00 2 .0000E+00 3 .0000E+00 4 .0000E+00 5 .0000E+00 6
 .0000E+00 7 .0000E+00 8 .0000E+00
 9 .0000E+00 10 .0000E+00 11 .0000E+00 12 .0000E+00 13 .0000E+00 14
 .0000E+00 15 .0000E+00 16 .0000E+00
 17 .0000E+00 18 .0000E+00 19 .0000E+00 20 .0000E+00 21 .0000E+00 22
 .0000E+00 23 .0000E+00 24 .0000E+00

DAY OF WEEK = SUNDAY

1 .0000E+00 2 .0000E+00 3 .0000E+00 4 .0000E+00 5 .0000E+00 6
 .0000E+00 7 .0000E+00 8 .0000E+00
 9 .0000E+00 10 .0000E+00 11 .0000E+00 12 .0000E+00 13 .0000E+00 14
 .0000E+00 15 .0000E+00 16 .0000E+00
 17 .0000E+00 18 .0000E+00 19 .0000E+00 20 .0000E+00 21 .0000E+00 22
 .0000E+00 23 .0000E+00 24 .0000E+00

*** AERMOD - VERSION 21112 *** C:\Users\Michael Tirohn\Desktop\HRAs\14283 North
 Fontana\14283 Shea *** 03/07/22

*** AERMET - VERSION 16216 ***

*** 09:29:37

PAGE 620

*** MODELOPTs: RegDFAULT CONC ELEV URBAN ADJ_U*

* SOURCE EMISSION RATE SCALARS WHICH VARY DIURNALLY AND BY DAY OF WEEK (HRDOW) *

SOURCE ID = VOL27 ; SOURCE TYPE = VOLUME :
 HOUR SCALAR HOUR SCALAR HOUR SCALAR HOUR SCALAR HOUR SCALAR HOUR
 SCALAR HOUR SCALAR HOUR SCALAR

DAY OF WEEK = WEEKDAY

1 .0000E+00 2 .0000E+00 3 .0000E+00 4 .0000E+00 5 .0000E+00 6
 .0000E+00 7 .0000E+00 8 .0000E+00
 9 .1000E+01 10 .1000E+01 11 .1000E+01 12 .1000E+01 13 .1000E+01 14
 .1000E+01 15 .1000E+01 16 .1000E+01
 17 .0000E+00 18 .0000E+00 19 .0000E+00 20 .0000E+00 21 .0000E+00 22
 .0000E+00 23 .0000E+00 24 .0000E+00

DAY OF WEEK = SATURDAY

1 .0000E+00 2 .0000E+00 3 .0000E+00 4 .0000E+00 5 .0000E+00 6
 .0000E+00 7 .0000E+00 8 .0000E+00
 9 .0000E+00 10 .0000E+00 11 .0000E+00 12 .0000E+00 13 .0000E+00 14
 .0000E+00 15 .0000E+00 16 .0000E+00
 17 .0000E+00 18 .0000E+00 19 .0000E+00 20 .0000E+00 21 .0000E+00 22
 .0000E+00 23 .0000E+00 24 .0000E+00

DAY OF WEEK = SUNDAY

1 .0000E+00 2 .0000E+00 3 .0000E+00 4 .0000E+00 5 .0000E+00 6
 .0000E+00 7 .0000E+00 8 .0000E+00
 9 .0000E+00 10 .0000E+00 11 .0000E+00 12 .0000E+00 13 .0000E+00 14
 .0000E+00 15 .0000E+00 16 .0000E+00
 17 .0000E+00 18 .0000E+00 19 .0000E+00 20 .0000E+00 21 .0000E+00 22
 .0000E+00

.0000E+00 23 .0000E+00 24 .0000E+00
*** AERMOD - VERSION 21112 *** C:\Users\Michael Tirohn\Desktop\HRAs\14283 North
Fontana\14283 Shea *** 03/07/22
*** AERMET - VERSION 16216 ***
*** 09:29:37

PAGE 621

*** MODELOPTs: RegDEFAULT CONC ELEV URBAN ADJ_U*

* SOURCE EMISSION RATE SCALARS WHICH VARY DIURNALLY AND BY DAY OF WEEK
(HRDOW) *

SOURCE ID = VOL28 ; SOURCE TYPE = VOLUME :
HOUR SCALAR HOUR SCALAR HOUR SCALAR HOUR SCALAR HOUR SCALAR HOUR
SCALAR HOUR SCALAR HOUR SCALAR

DAY OF WEEK = WEEKDAY

1 .0000E+00 2 .0000E+00 3 .0000E+00 4 .0000E+00 5 .0000E+00 6
.0000E+00 7 .0000E+00 8 .0000E+00
9 .1000E+01 10 .1000E+01 11 .1000E+01 12 .1000E+01 13 .1000E+01 14
.1000E+01 15 .1000E+01 16 .1000E+01
17 .0000E+00 18 .0000E+00 19 .0000E+00 20 .0000E+00 21 .0000E+00 22
.0000E+00 23 .0000E+00 24 .0000E+00

DAY OF WEEK = SATURDAY

1 .0000E+00 2 .0000E+00 3 .0000E+00 4 .0000E+00 5 .0000E+00 6
.0000E+00 7 .0000E+00 8 .0000E+00
9 .0000E+00 10 .0000E+00 11 .0000E+00 12 .0000E+00 13 .0000E+00 14
.0000E+00 15 .0000E+00 16 .0000E+00
17 .0000E+00 18 .0000E+00 19 .0000E+00 20 .0000E+00 21 .0000E+00 22
.0000E+00 23 .0000E+00 24 .0000E+00

DAY OF WEEK = SUNDAY

1 .0000E+00 2 .0000E+00 3 .0000E+00 4 .0000E+00 5 .0000E+00 6
.0000E+00 7 .0000E+00 8 .0000E+00
9 .0000E+00 10 .0000E+00 11 .0000E+00 12 .0000E+00 13 .0000E+00 14
.0000E+00 15 .0000E+00 16 .0000E+00
17 .0000E+00 18 .0000E+00 19 .0000E+00 20 .0000E+00 21 .0000E+00 22
.0000E+00 23 .0000E+00 24 .0000E+00

*** AERMOD - VERSION 21112 *** C:\Users\Michael Tirohn\Desktop\HRAs\14283 North
Fontana\14283 Shea *** 03/07/22
*** AERMET - VERSION 16216 ***
*** 09:29:37

PAGE 622

*** MODELOPTs: RegDEFAULT CONC ELEV URBAN ADJ_U*

* SOURCE EMISSION RATE SCALARS WHICH VARY DIURNALLY AND BY DAY OF WEEK
(HRDOW) *

SOURCE ID = VOL29 ; SOURCE TYPE = VOLUME :
HOUR SCALAR HOUR SCALAR HOUR SCALAR HOUR SCALAR HOUR SCALAR HOUR
SCALAR HOUR SCALAR HOUR SCALAR

DAY OF WEEK = WEEKDAY

1 .0000E+00 2 .0000E+00 3 .0000E+00 4 .0000E+00 5 .0000E+00 6
.0000E+00 7 .0000E+00 8 .0000E+00
9 .1000E+01 10 .1000E+01 11 .1000E+01 12 .1000E+01 13 .1000E+01 14
.1000E+01 15 .1000E+01 16 .1000E+01
17 .0000E+00 18 .0000E+00 19 .0000E+00 20 .0000E+00 21 .0000E+00 22
.0000E+00 23 .0000E+00 24 .0000E+00

DAY OF WEEK = SATURDAY

1 .0000E+00 2 .0000E+00 3 .0000E+00 4 .0000E+00 5 .0000E+00 6
.0000E+00 7 .0000E+00 8 .0000E+00
9 .0000E+00 10 .0000E+00 11 .0000E+00 12 .0000E+00 13 .0000E+00 14
.0000E+00 15 .0000E+00 16 .0000E+00

17 .0000E+00 18 .0000E+00 19 .0000E+00 20 .0000E+00 21 .0000E+00 22
.0000E+00 23 .0000E+00 24 .0000E+00

DAY OF WEEK = SUNDAY

1 .0000E+00 2 .0000E+00 3 .0000E+00 4 .0000E+00 5 .0000E+00 6
.0000E+00 7 .0000E+00 8 .0000E+00
9 .0000E+00 10 .0000E+00 11 .0000E+00 12 .0000E+00 13 .0000E+00 14
.0000E+00 15 .0000E+00 16 .0000E+00
17 .0000E+00 18 .0000E+00 19 .0000E+00 20 .0000E+00 21 .0000E+00 22
.0000E+00 23 .0000E+00 24 .0000E+00

*** AERMOD - VERSION 21112 *** C:\Users\Michael Tirohn\Desktop\HRAs\14283 North
Fontana\14283 Shea *** 03/07/22

*** AERMET - VERSION 16216 ***

*** 09:29:37

PAGE 623

*** MODELOPTs: RegDFAULT CONC ELEV URBAN ADJ_U*

* SOURCE EMISSION RATE SCALARS WHICH VARY DIURNALLY AND BY DAY OF WEEK
(HRDOW) *

SOURCE ID = VOL30 ; SOURCE TYPE = VOLUME :
HOUR SCALAR HOUR SCALAR HOUR SCALAR HOUR SCALAR HOUR SCALAR HOUR
SCALAR HOUR SCALAR HOUR SCALAR

DAY OF WEEK = WEEKDAY

1 .0000E+00 2 .0000E+00 3 .0000E+00 4 .0000E+00 5 .0000E+00 6
.0000E+00 7 .0000E+00 8 .0000E+00
9 .1000E+01 10 .1000E+01 11 .1000E+01 12 .1000E+01 13 .1000E+01 14
.1000E+01 15 .1000E+01 16 .1000E+01
17 .0000E+00 18 .0000E+00 19 .0000E+00 20 .0000E+00 21 .0000E+00 22
.0000E+00 23 .0000E+00 24 .0000E+00

DAY OF WEEK = SATURDAY

1 .0000E+00 2 .0000E+00 3 .0000E+00 4 .0000E+00 5 .0000E+00 6
.0000E+00 7 .0000E+00 8 .0000E+00
9 .0000E+00 10 .0000E+00 11 .0000E+00 12 .0000E+00 13 .0000E+00 14
.0000E+00 15 .0000E+00 16 .0000E+00
17 .0000E+00 18 .0000E+00 19 .0000E+00 20 .0000E+00 21 .0000E+00 22
.0000E+00 23 .0000E+00 24 .0000E+00

DAY OF WEEK = SUNDAY

1 .0000E+00 2 .0000E+00 3 .0000E+00 4 .0000E+00 5 .0000E+00 6
.0000E+00 7 .0000E+00 8 .0000E+00
9 .0000E+00 10 .0000E+00 11 .0000E+00 12 .0000E+00 13 .0000E+00 14
.0000E+00 15 .0000E+00 16 .0000E+00
17 .0000E+00 18 .0000E+00 19 .0000E+00 20 .0000E+00 21 .0000E+00 22
.0000E+00 23 .0000E+00 24 .0000E+00

*** AERMOD - VERSION 21112 *** C:\Users\Michael Tirohn\Desktop\HRAs\14283 North
Fontana\14283 Shea *** 03/07/22

*** AERMET - VERSION 16216 ***

*** 09:29:37

PAGE 624

*** MODELOPTs: RegDFAULT CONC ELEV URBAN ADJ_U*

* SOURCE EMISSION RATE SCALARS WHICH VARY DIURNALLY AND BY DAY OF WEEK
(HRDOW) *

SOURCE ID = VOL31 ; SOURCE TYPE = VOLUME :
HOUR SCALAR HOUR SCALAR HOUR SCALAR HOUR SCALAR HOUR SCALAR HOUR
SCALAR HOUR SCALAR HOUR SCALAR

DAY OF WEEK = WEEKDAY

1 .0000E+00 2 .0000E+00 3 .0000E+00 4 .0000E+00 5 .0000E+00 6
.0000E+00 7 .0000E+00 8 .0000E+00
9 .1000E+01 10 .1000E+01 11 .1000E+01 12 .1000E+01 13 .1000E+01 14

.1000E+01 15 .1000E+01 16 .1000E+01
17 .0000E+00 18 .0000E+00 19 .0000E+00 20 .0000E+00 21 .0000E+00 22
.0000E+00 23 .0000E+00 24 .0000E+00

DAY OF WEEK = SATURDAY

1 .0000E+00 2 .0000E+00 3 .0000E+00 4 .0000E+00 5 .0000E+00 6
.0000E+00 7 .0000E+00 8 .0000E+00
9 .0000E+00 10 .0000E+00 11 .0000E+00 12 .0000E+00 13 .0000E+00 14
.0000E+00 15 .0000E+00 16 .0000E+00
17 .0000E+00 18 .0000E+00 19 .0000E+00 20 .0000E+00 21 .0000E+00 22
.0000E+00 23 .0000E+00 24 .0000E+00

DAY OF WEEK = SUNDAY

1 .0000E+00 2 .0000E+00 3 .0000E+00 4 .0000E+00 5 .0000E+00 6
.0000E+00 7 .0000E+00 8 .0000E+00
9 .0000E+00 10 .0000E+00 11 .0000E+00 12 .0000E+00 13 .0000E+00 14
.0000E+00 15 .0000E+00 16 .0000E+00
17 .0000E+00 18 .0000E+00 19 .0000E+00 20 .0000E+00 21 .0000E+00 22
.0000E+00 23 .0000E+00 24 .0000E+00

*** AERMOD - VERSION 21112 *** C:\Users\Michael Tirohn\Desktop\HRAs\14283 North
Fontana\14283 Shea *** 03/07/22

*** AERMET - VERSION 16216 ***

09:29:37

PAGE 625

*** MODELOPTs: RegDFAULT CONC ELEV URBAN ADJ_U*

* SOURCE EMISSION RATE SCALARS WHICH VARY DIURNALLY AND BY DAY OF WEEK
(HRDOW) *

SOURCE ID = VOL32 ; SOURCE TYPE = VOLUME :
HOUR SCALAR HOUR SCALAR HOUR SCALAR HOUR SCALAR HOUR SCALAR HOUR
SCALAR HOUR SCALAR HOUR SCALAR

DAY OF WEEK = WEEKDAY

1 .0000E+00 2 .0000E+00 3 .0000E+00 4 .0000E+00 5 .0000E+00 6
.0000E+00 7 .0000E+00 8 .0000E+00
9 .1000E+01 10 .1000E+01 11 .1000E+01 12 .1000E+01 13 .1000E+01 14
.1000E+01 15 .1000E+01 16 .1000E+01
17 .0000E+00 18 .0000E+00 19 .0000E+00 20 .0000E+00 21 .0000E+00 22
.0000E+00 23 .0000E+00 24 .0000E+00

DAY OF WEEK = SATURDAY

1 .0000E+00 2 .0000E+00 3 .0000E+00 4 .0000E+00 5 .0000E+00 6
.0000E+00 7 .0000E+00 8 .0000E+00
9 .0000E+00 10 .0000E+00 11 .0000E+00 12 .0000E+00 13 .0000E+00 14
.0000E+00 15 .0000E+00 16 .0000E+00
17 .0000E+00 18 .0000E+00 19 .0000E+00 20 .0000E+00 21 .0000E+00 22
.0000E+00 23 .0000E+00 24 .0000E+00

DAY OF WEEK = SUNDAY

1 .0000E+00 2 .0000E+00 3 .0000E+00 4 .0000E+00 5 .0000E+00 6
.0000E+00 7 .0000E+00 8 .0000E+00
9 .0000E+00 10 .0000E+00 11 .0000E+00 12 .0000E+00 13 .0000E+00 14
.0000E+00 15 .0000E+00 16 .0000E+00
17 .0000E+00 18 .0000E+00 19 .0000E+00 20 .0000E+00 21 .0000E+00 22
.0000E+00 23 .0000E+00 24 .0000E+00

*** AERMOD - VERSION 21112 *** C:\Users\Michael Tirohn\Desktop\HRAs\14283 North
Fontana\14283 Shea *** 03/07/22

*** AERMET - VERSION 16216 ***

09:29:37

PAGE 626

*** MODELOPTs: RegDFAULT CONC ELEV URBAN ADJ_U*

* SOURCE EMISSION RATE SCALARS WHICH VARY DIURNALLY AND BY DAY OF WEEK
(HRDOW) *

SOURCE ID = VOL33 ; SOURCE TYPE = VOLUME :

HR SCALAR HOUR SCALAR HOUR SCALAR HOUR SCALAR HOUR SCALAR HOUR SCALAR HOUR
SCALAR HOUR SCALAR HOUR SCALAR

DAY OF WEEK = WEEKDAY

1 .0000E+00 2 .0000E+00 3 .0000E+00 4 .0000E+00 5 .0000E+00 6
.0000E+00 7 .0000E+00 8 .0000E+00
9 .1000E+01 10 .1000E+01 11 .1000E+01 12 .1000E+01 13 .1000E+01 14
.1000E+01 15 .1000E+01 16 .1000E+01
17 .0000E+00 18 .0000E+00 19 .0000E+00 20 .0000E+00 21 .0000E+00 22
.0000E+00 23 .0000E+00 24 .0000E+00

DAY OF WEEK = SATURDAY

1 .0000E+00 2 .0000E+00 3 .0000E+00 4 .0000E+00 5 .0000E+00 6
.0000E+00 7 .0000E+00 8 .0000E+00
9 .0000E+00 10 .0000E+00 11 .0000E+00 12 .0000E+00 13 .0000E+00 14
.0000E+00 15 .0000E+00 16 .0000E+00
17 .0000E+00 18 .0000E+00 19 .0000E+00 20 .0000E+00 21 .0000E+00 22
.0000E+00 23 .0000E+00 24 .0000E+00

DAY OF WEEK = SUNDAY

1 .0000E+00 2 .0000E+00 3 .0000E+00 4 .0000E+00 5 .0000E+00 6
.0000E+00 7 .0000E+00 8 .0000E+00
9 .0000E+00 10 .0000E+00 11 .0000E+00 12 .0000E+00 13 .0000E+00 14
.0000E+00 15 .0000E+00 16 .0000E+00
17 .0000E+00 18 .0000E+00 19 .0000E+00 20 .0000E+00 21 .0000E+00 22
.0000E+00 23 .0000E+00 24 .0000E+00

*** AERMOD - VERSION 21112 *** C:\Users\Michael Tirohn\Desktop\HRAs\14283 North
Fontana\14283 Shea *** 03/07/22
*** AERMET - VERSION 16216 ***
*** 09:29:37

PAGE 627

*** MODELOPTs: RegDFAULT CONC ELEV URBAN ADJ_U*

* SOURCE EMISSION RATE SCALARS WHICH VARY DIURNALLY AND BY DAY OF WEEK
(HRDOW) *

SOURCE ID = VOL34 ; SOURCE TYPE = VOLUME :

HR SCALAR HOUR SCALAR HOUR SCALAR HOUR SCALAR HOUR SCALAR HOUR SCALAR HOUR
SCALAR HOUR SCALAR HOUR SCALAR

DAY OF WEEK = WEEKDAY

1 .0000E+00 2 .0000E+00 3 .0000E+00 4 .0000E+00 5 .0000E+00 6
.0000E+00 7 .0000E+00 8 .0000E+00
9 .1000E+01 10 .1000E+01 11 .1000E+01 12 .1000E+01 13 .1000E+01 14
.1000E+01 15 .1000E+01 16 .1000E+01
17 .0000E+00 18 .0000E+00 19 .0000E+00 20 .0000E+00 21 .0000E+00 22
.0000E+00 23 .0000E+00 24 .0000E+00

DAY OF WEEK = SATURDAY

1 .0000E+00 2 .0000E+00 3 .0000E+00 4 .0000E+00 5 .0000E+00 6
.0000E+00 7 .0000E+00 8 .0000E+00
9 .0000E+00 10 .0000E+00 11 .0000E+00 12 .0000E+00 13 .0000E+00 14
.0000E+00 15 .0000E+00 16 .0000E+00
17 .0000E+00 18 .0000E+00 19 .0000E+00 20 .0000E+00 21 .0000E+00 22
.0000E+00 23 .0000E+00 24 .0000E+00

DAY OF WEEK = SUNDAY

1 .0000E+00 2 .0000E+00 3 .0000E+00 4 .0000E+00 5 .0000E+00 6
.0000E+00 7 .0000E+00 8 .0000E+00
9 .0000E+00 10 .0000E+00 11 .0000E+00 12 .0000E+00 13 .0000E+00 14
.0000E+00 15 .0000E+00 16 .0000E+00
17 .0000E+00 18 .0000E+00 19 .0000E+00 20 .0000E+00 21 .0000E+00 22
.0000E+00 23 .0000E+00 24 .0000E+00

*** AERMOD - VERSION 21112 *** C:\Users\Michael Tirohn\Desktop\HRAs\14283 North
Fontana\14283 Shea *** 03/07/22
*** AERMET - VERSION 16216 ***
*** 09:29:37

*** MODELOPTs: RegDFAULT CONC ELEV URBAN ADJ_U*

* SOURCE EMISSION RATE SCALARS WHICH VARY DIURNALLY AND BY DAY OF WEEK (HRDOW) *

SOURCE ID = VOL35 ; SOURCE TYPE = VOLUME :
HOUR SCALAR HOUR SCALAR HOUR SCALAR HOUR SCALAR HOUR SCALAR HOUR
SCALAR HOUR SCALAR HOUR SCALAR

DAY OF WEEK = WEEKDAY

1 .0000E+00 2 .0000E+00 3 .0000E+00 4 .0000E+00 5 .0000E+00 6
.0000E+00 7 .0000E+00 8 .0000E+00
9 .1000E+01 10 .1000E+01 11 .1000E+01 12 .1000E+01 13 .1000E+01 14
.1000E+01 15 .1000E+01 16 .1000E+01
17 .0000E+00 18 .0000E+00 19 .0000E+00 20 .0000E+00 21 .0000E+00 22
.0000E+00 23 .0000E+00 24 .0000E+00

DAY OF WEEK = SATURDAY

1 .0000E+00 2 .0000E+00 3 .0000E+00 4 .0000E+00 5 .0000E+00 6
.0000E+00 7 .0000E+00 8 .0000E+00
9 .0000E+00 10 .0000E+00 11 .0000E+00 12 .0000E+00 13 .0000E+00 14
.0000E+00 15 .0000E+00 16 .0000E+00
17 .0000E+00 18 .0000E+00 19 .0000E+00 20 .0000E+00 21 .0000E+00 22
.0000E+00 23 .0000E+00 24 .0000E+00

DAY OF WEEK = SUNDAY

1 .0000E+00 2 .0000E+00 3 .0000E+00 4 .0000E+00 5 .0000E+00 6
.0000E+00 7 .0000E+00 8 .0000E+00
9 .0000E+00 10 .0000E+00 11 .0000E+00 12 .0000E+00 13 .0000E+00 14
.0000E+00 15 .0000E+00 16 .0000E+00
17 .0000E+00 18 .0000E+00 19 .0000E+00 20 .0000E+00 21 .0000E+00 22
.0000E+00 23 .0000E+00 24 .0000E+00

*** AERMOD - VERSION 21112 *** C:\Users\Michael Tirohn\Desktop\HRAs\14283 North
Fontana\14283 Shea *** 03/07/22

*** AERMET - VERSION 16216 ***

09:29:37

*** MODELOPTs: RegDFAULT CONC ELEV URBAN ADJ_U*

* SOURCE EMISSION RATE SCALARS WHICH VARY DIURNALLY AND BY DAY OF WEEK (HRDOW) *

SOURCE ID = VOL36 ; SOURCE TYPE = VOLUME :
HOUR SCALAR HOUR SCALAR HOUR SCALAR HOUR SCALAR HOUR SCALAR HOUR
SCALAR HOUR SCALAR HOUR SCALAR

DAY OF WEEK = WEEKDAY

1 .0000E+00 2 .0000E+00 3 .0000E+00 4 .0000E+00 5 .0000E+00 6
.0000E+00 7 .0000E+00 8 .0000E+00
9 .1000E+01 10 .1000E+01 11 .1000E+01 12 .1000E+01 13 .1000E+01 14
.1000E+01 15 .1000E+01 16 .1000E+01
17 .0000E+00 18 .0000E+00 19 .0000E+00 20 .0000E+00 21 .0000E+00 22
.0000E+00 23 .0000E+00 24 .0000E+00

DAY OF WEEK = SATURDAY

1 .0000E+00 2 .0000E+00 3 .0000E+00 4 .0000E+00 5 .0000E+00 6
.0000E+00 7 .0000E+00 8 .0000E+00
9 .0000E+00 10 .0000E+00 11 .0000E+00 12 .0000E+00 13 .0000E+00 14
.0000E+00 15 .0000E+00 16 .0000E+00
17 .0000E+00 18 .0000E+00 19 .0000E+00 20 .0000E+00 21 .0000E+00 22
.0000E+00 23 .0000E+00 24 .0000E+00

DAY OF WEEK = SUNDAY

1 .0000E+00 2 .0000E+00 3 .0000E+00 4 .0000E+00 5 .0000E+00 6
.0000E+00 7 .0000E+00 8 .0000E+00

9 .0000E+00 10 .0000E+00 11 .0000E+00 12 .0000E+00 13 .0000E+00 14
.0000E+00 15 .0000E+00 16 .0000E+00
17 .0000E+00 18 .0000E+00 19 .0000E+00 20 .0000E+00 21 .0000E+00 22
.0000E+00 23 .0000E+00 24 .0000E+00

*** AERMOD - VERSION 21112 *** C:\Users\Michael Tirohn\Desktop\HRAs\14283 North
Fontana\14283 Shea *** 03/07/22
*** AERMET - VERSION 16216 ***
*** 09:29:37

PAGE 630

*** MODELOPTs: RegDFAULT CONC ELEV URBAN ADJ_U*

* SOURCE EMISSION RATE SCALARS WHICH VARY DIURNALLY AND BY DAY OF WEEK
(HRDOW) *

SOURCE ID = VOL37 ; SOURCE TYPE = VOLUME :
HOUR SCALAR HOUR SCALAR HOUR SCALAR HOUR SCALAR HOUR SCALAR HOUR
SCALAR HOUR SCALAR HOUR SCALAR

DAY OF WEEK = WEEKDAY

1 .0000E+00 2 .0000E+00 3 .0000E+00 4 .0000E+00 5 .0000E+00 6
.0000E+00 7 .0000E+00 8 .0000E+00
9 .1000E+01 10 .1000E+01 11 .1000E+01 12 .1000E+01 13 .1000E+01 14
.1000E+01 15 .1000E+01 16 .1000E+01
17 .0000E+00 18 .0000E+00 19 .0000E+00 20 .0000E+00 21 .0000E+00 22
.0000E+00 23 .0000E+00 24 .0000E+00

DAY OF WEEK = SATURDAY

1 .0000E+00 2 .0000E+00 3 .0000E+00 4 .0000E+00 5 .0000E+00 6
.0000E+00 7 .0000E+00 8 .0000E+00
9 .0000E+00 10 .0000E+00 11 .0000E+00 12 .0000E+00 13 .0000E+00 14
.0000E+00 15 .0000E+00 16 .0000E+00
17 .0000E+00 18 .0000E+00 19 .0000E+00 20 .0000E+00 21 .0000E+00 22
.0000E+00 23 .0000E+00 24 .0000E+00

DAY OF WEEK = SUNDAY

1 .0000E+00 2 .0000E+00 3 .0000E+00 4 .0000E+00 5 .0000E+00 6
.0000E+00 7 .0000E+00 8 .0000E+00
9 .0000E+00 10 .0000E+00 11 .0000E+00 12 .0000E+00 13 .0000E+00 14
.0000E+00 15 .0000E+00 16 .0000E+00
17 .0000E+00 18 .0000E+00 19 .0000E+00 20 .0000E+00 21 .0000E+00 22
.0000E+00 23 .0000E+00 24 .0000E+00

*** AERMOD - VERSION 21112 *** C:\Users\Michael Tirohn\Desktop\HRAs\14283 North
Fontana\14283 Shea *** 03/07/22
*** AERMET - VERSION 16216 ***
*** 09:29:37

PAGE 631

*** MODELOPTs: RegDFAULT CONC ELEV URBAN ADJ_U*

* SOURCE EMISSION RATE SCALARS WHICH VARY DIURNALLY AND BY DAY OF WEEK
(HRDOW) *

SOURCE ID = VOL38 ; SOURCE TYPE = VOLUME :
HOUR SCALAR HOUR SCALAR HOUR SCALAR HOUR SCALAR HOUR SCALAR HOUR
SCALAR HOUR SCALAR HOUR SCALAR

DAY OF WEEK = WEEKDAY

1 .0000E+00 2 .0000E+00 3 .0000E+00 4 .0000E+00 5 .0000E+00 6
.0000E+00 7 .0000E+00 8 .0000E+00
9 .1000E+01 10 .1000E+01 11 .1000E+01 12 .1000E+01 13 .1000E+01 14
.1000E+01 15 .1000E+01 16 .1000E+01
17 .0000E+00 18 .0000E+00 19 .0000E+00 20 .0000E+00 21 .0000E+00 22
.0000E+00 23 .0000E+00 24 .0000E+00

DAY OF WEEK = SATURDAY

1 .0000E+00 2 .0000E+00 3 .0000E+00 4 .0000E+00 5 .0000E+00 6

.0000E+00 7 .0000E+00 8 .0000E+00
9 .0000E+00 10 .0000E+00 11 .0000E+00 12 .0000E+00 13 .0000E+00 14
.0000E+00 15 .0000E+00 16 .0000E+00
17 .0000E+00 18 .0000E+00 19 .0000E+00 20 .0000E+00 21 .0000E+00 22
.0000E+00 23 .0000E+00 24 .0000E+00

DAY OF WEEK = SUNDAY

1 .0000E+00 2 .0000E+00 3 .0000E+00 4 .0000E+00 5 .0000E+00 6
.0000E+00 7 .0000E+00 8 .0000E+00
9 .0000E+00 10 .0000E+00 11 .0000E+00 12 .0000E+00 13 .0000E+00 14
.0000E+00 15 .0000E+00 16 .0000E+00
17 .0000E+00 18 .0000E+00 19 .0000E+00 20 .0000E+00 21 .0000E+00 22
.0000E+00 23 .0000E+00 24 .0000E+00

*** AERMOD - VERSION 21112 *** C:\Users\Michael Tirohn\Desktop\HRAs\14283 North
Fontana\14283 Shea *** 03/07/22

*** AERMET - VERSION 16216 ***

*** 09:29:37

PAGE 632

*** MODELOPTs: RegDFAULT CONC ELEV URBAN ADJ_U*

* SOURCE EMISSION RATE SCALARS WHICH VARY DIURNALLY AND BY DAY OF WEEK
(HRDOW) *

SOURCE ID = VOL39 ; SOURCE TYPE = VOLUME :
HOUR SCALAR HOUR SCALAR HOUR SCALAR HOUR SCALAR HOUR SCALAR HOUR
SCALAR HOUR SCALAR HOUR SCALAR

DAY OF WEEK = WEEKDAY

1 .0000E+00 2 .0000E+00 3 .0000E+00 4 .0000E+00 5 .0000E+00 6
.0000E+00 7 .0000E+00 8 .0000E+00
9 .1000E+01 10 .1000E+01 11 .1000E+01 12 .1000E+01 13 .1000E+01 14
.1000E+01 15 .1000E+01 16 .1000E+01
17 .0000E+00 18 .0000E+00 19 .0000E+00 20 .0000E+00 21 .0000E+00 22
.0000E+00 23 .0000E+00 24 .0000E+00

DAY OF WEEK = SATURDAY

1 .0000E+00 2 .0000E+00 3 .0000E+00 4 .0000E+00 5 .0000E+00 6
.0000E+00 7 .0000E+00 8 .0000E+00
9 .0000E+00 10 .0000E+00 11 .0000E+00 12 .0000E+00 13 .0000E+00 14
.0000E+00 15 .0000E+00 16 .0000E+00
17 .0000E+00 18 .0000E+00 19 .0000E+00 20 .0000E+00 21 .0000E+00 22
.0000E+00 23 .0000E+00 24 .0000E+00

DAY OF WEEK = SUNDAY

1 .0000E+00 2 .0000E+00 3 .0000E+00 4 .0000E+00 5 .0000E+00 6
.0000E+00 7 .0000E+00 8 .0000E+00
9 .0000E+00 10 .0000E+00 11 .0000E+00 12 .0000E+00 13 .0000E+00 14
.0000E+00 15 .0000E+00 16 .0000E+00
17 .0000E+00 18 .0000E+00 19 .0000E+00 20 .0000E+00 21 .0000E+00 22
.0000E+00 23 .0000E+00 24 .0000E+00

*** AERMOD - VERSION 21112 *** C:\Users\Michael Tirohn\Desktop\HRAs\14283 North
Fontana\14283 Shea *** 03/07/22

*** AERMET - VERSION 16216 ***

*** 09:29:37

PAGE 633

*** MODELOPTs: RegDFAULT CONC ELEV URBAN ADJ_U*

* SOURCE EMISSION RATE SCALARS WHICH VARY DIURNALLY AND BY DAY OF WEEK
(HRDOW) *

SOURCE ID = VOL40 ; SOURCE TYPE = VOLUME :
HOUR SCALAR HOUR SCALAR HOUR SCALAR HOUR SCALAR HOUR SCALAR HOUR
SCALAR HOUR SCALAR HOUR SCALAR

DAY OF WEEK = WEEKDAY

1 .0000E+00 2 .0000E+00 3 .0000E+00 4 .0000E+00 5 .0000E+00 6
.0000E+00 7 .0000E+00 8 .0000E+00
9 .1000E+01 10 .1000E+01 11 .1000E+01 12 .1000E+01 13 .1000E+01 14
.1000E+01 15 .1000E+01 16 .1000E+01
17 .0000E+00 18 .0000E+00 19 .0000E+00 20 .0000E+00 21 .0000E+00 22
.0000E+00 23 .0000E+00 24 .0000E+00

DAY OF WEEK = SATURDAY

1 .0000E+00 2 .0000E+00 3 .0000E+00 4 .0000E+00 5 .0000E+00 6
.0000E+00 7 .0000E+00 8 .0000E+00
9 .0000E+00 10 .0000E+00 11 .0000E+00 12 .0000E+00 13 .0000E+00 14
.0000E+00 15 .0000E+00 16 .0000E+00
17 .0000E+00 18 .0000E+00 19 .0000E+00 20 .0000E+00 21 .0000E+00 22
.0000E+00 23 .0000E+00 24 .0000E+00

DAY OF WEEK = SUNDAY

1 .0000E+00 2 .0000E+00 3 .0000E+00 4 .0000E+00 5 .0000E+00 6
.0000E+00 7 .0000E+00 8 .0000E+00
9 .0000E+00 10 .0000E+00 11 .0000E+00 12 .0000E+00 13 .0000E+00 14
.0000E+00 15 .0000E+00 16 .0000E+00
17 .0000E+00 18 .0000E+00 19 .0000E+00 20 .0000E+00 21 .0000E+00 22
.0000E+00 23 .0000E+00 24 .0000E+00

*** AERMOD - VERSION 21112 *** C:\Users\Michael Tirohn\Desktop\HRAs\14283 North
Fontana\14283 Shea *** 03/07/22

*** AERMET - VERSION 16216 ***

09:29:37

PAGE 634

*** MODELOPTs: RegDEFAULT CONC ELEV URBAN ADJ_U*

* SOURCE EMISSION RATE SCALARS WHICH VARY DIURNALLY AND BY DAY OF WEEK
(HRDOW) *

SOURCE ID = VOL41 ; SOURCE TYPE = VOLUME :
HOUR SCALAR HOUR SCALAR HOUR SCALAR HOUR SCALAR HOUR SCALAR HOUR
SCALAR HOUR SCALAR HOUR SCALAR

DAY OF WEEK = WEEKDAY

1 .0000E+00 2 .0000E+00 3 .0000E+00 4 .0000E+00 5 .0000E+00 6
.0000E+00 7 .0000E+00 8 .0000E+00
9 .1000E+01 10 .1000E+01 11 .1000E+01 12 .1000E+01 13 .1000E+01 14
.1000E+01 15 .1000E+01 16 .1000E+01
17 .0000E+00 18 .0000E+00 19 .0000E+00 20 .0000E+00 21 .0000E+00 22
.0000E+00 23 .0000E+00 24 .0000E+00

DAY OF WEEK = SATURDAY

1 .0000E+00 2 .0000E+00 3 .0000E+00 4 .0000E+00 5 .0000E+00 6
.0000E+00 7 .0000E+00 8 .0000E+00
9 .0000E+00 10 .0000E+00 11 .0000E+00 12 .0000E+00 13 .0000E+00 14
.0000E+00 15 .0000E+00 16 .0000E+00
17 .0000E+00 18 .0000E+00 19 .0000E+00 20 .0000E+00 21 .0000E+00 22
.0000E+00 23 .0000E+00 24 .0000E+00

DAY OF WEEK = SUNDAY

1 .0000E+00 2 .0000E+00 3 .0000E+00 4 .0000E+00 5 .0000E+00 6
.0000E+00 7 .0000E+00 8 .0000E+00
9 .0000E+00 10 .0000E+00 11 .0000E+00 12 .0000E+00 13 .0000E+00 14
.0000E+00 15 .0000E+00 16 .0000E+00
17 .0000E+00 18 .0000E+00 19 .0000E+00 20 .0000E+00 21 .0000E+00 22
.0000E+00 23 .0000E+00 24 .0000E+00

*** AERMOD - VERSION 21112 *** C:\Users\Michael Tirohn\Desktop\HRAs\14283 North
Fontana\14283 Shea *** 03/07/22

*** AERMET - VERSION 16216 ***

09:29:37

PAGE 635

*** MODELOPTs: RegDEFAULT CONC ELEV URBAN ADJ_U*

* SOURCE EMISSION RATE SCALARS WHICH VARY DIURNALLY AND BY DAY OF WEEK

(HRDOW) *

SOURCE ID = VOL42 ; SOURCE TYPE = VOLUME :
HOUR SCALAR HOUR SCALAR HOUR SCALAR HOUR SCALAR HOUR SCALAR HOUR
SCALAR HOUR SCALAR HOUR SCALAR

DAY OF WEEK = WEEKDAY

1 .0000E+00 2 .0000E+00 3 .0000E+00 4 .0000E+00 5 .0000E+00 6
.0000E+00 7 .0000E+00 8 .0000E+00
9 .1000E+01 10 .1000E+01 11 .1000E+01 12 .1000E+01 13 .1000E+01 14
.1000E+01 15 .1000E+01 16 .1000E+01
17 .0000E+00 18 .0000E+00 19 .0000E+00 20 .0000E+00 21 .0000E+00 22
.0000E+00 23 .0000E+00 24 .0000E+00

DAY OF WEEK = SATURDAY

1 .0000E+00 2 .0000E+00 3 .0000E+00 4 .0000E+00 5 .0000E+00 6
.0000E+00 7 .0000E+00 8 .0000E+00
9 .0000E+00 10 .0000E+00 11 .0000E+00 12 .0000E+00 13 .0000E+00 14
.0000E+00 15 .0000E+00 16 .0000E+00
17 .0000E+00 18 .0000E+00 19 .0000E+00 20 .0000E+00 21 .0000E+00 22
.0000E+00 23 .0000E+00 24 .0000E+00

DAY OF WEEK = SUNDAY

1 .0000E+00 2 .0000E+00 3 .0000E+00 4 .0000E+00 5 .0000E+00 6
.0000E+00 7 .0000E+00 8 .0000E+00
9 .0000E+00 10 .0000E+00 11 .0000E+00 12 .0000E+00 13 .0000E+00 14
.0000E+00 15 .0000E+00 16 .0000E+00
17 .0000E+00 18 .0000E+00 19 .0000E+00 20 .0000E+00 21 .0000E+00 22
.0000E+00 23 .0000E+00 24 .0000E+00

*** AERMOD - VERSION 21112 *** C:\Users\Michael Tirohn\Desktop\HRAs\14283 North
Fontana\14283 Shea *** 03/07/22

*** AERMET - VERSION 16216 ***

09:29:37

PAGE 636

*** MODELOPTs: RegDFAULT CONC ELEV URBAN ADJ_U*

* SOURCE EMISSION RATE SCALARS WHICH VARY DIURNALLY AND BY DAY OF WEEK
(HRDOW) *

SOURCE ID = VOL43 ; SOURCE TYPE = VOLUME :
HOUR SCALAR HOUR SCALAR HOUR SCALAR HOUR SCALAR HOUR SCALAR HOUR
SCALAR HOUR SCALAR HOUR SCALAR

DAY OF WEEK = WEEKDAY

1 .0000E+00 2 .0000E+00 3 .0000E+00 4 .0000E+00 5 .0000E+00 6
.0000E+00 7 .0000E+00 8 .0000E+00
9 .1000E+01 10 .1000E+01 11 .1000E+01 12 .1000E+01 13 .1000E+01 14
.1000E+01 15 .1000E+01 16 .1000E+01
17 .0000E+00 18 .0000E+00 19 .0000E+00 20 .0000E+00 21 .0000E+00 22
.0000E+00 23 .0000E+00 24 .0000E+00

DAY OF WEEK = SATURDAY

1 .0000E+00 2 .0000E+00 3 .0000E+00 4 .0000E+00 5 .0000E+00 6
.0000E+00 7 .0000E+00 8 .0000E+00
9 .0000E+00 10 .0000E+00 11 .0000E+00 12 .0000E+00 13 .0000E+00 14
.0000E+00 15 .0000E+00 16 .0000E+00
17 .0000E+00 18 .0000E+00 19 .0000E+00 20 .0000E+00 21 .0000E+00 22
.0000E+00 23 .0000E+00 24 .0000E+00

DAY OF WEEK = SUNDAY

1 .0000E+00 2 .0000E+00 3 .0000E+00 4 .0000E+00 5 .0000E+00 6
.0000E+00 7 .0000E+00 8 .0000E+00
9 .0000E+00 10 .0000E+00 11 .0000E+00 12 .0000E+00 13 .0000E+00 14
.0000E+00 15 .0000E+00 16 .0000E+00
17 .0000E+00 18 .0000E+00 19 .0000E+00 20 .0000E+00 21 .0000E+00 22
.0000E+00 23 .0000E+00 24 .0000E+00

*** AERMOD - VERSION 21112 *** C:\Users\Michael Tirohn\Desktop\HRAs\14283 North

PAGE 637

*** MODELOPTs: RegDFAULT CONC ELEV URBAN ADJ_U*

* SOURCE EMISSION RATE SCALARS WHICH VARY DIURNALLY AND BY DAY OF WEEK (HRDOW) *

SOURCE ID = VOL44 ; SOURCE TYPE = VOLUME :
HOUR SCALAR HOUR SCALAR HOUR SCALAR HOUR SCALAR HOUR SCALAR HOUR
SCALAR HOUR SCALAR HOUR SCALAR

DAY OF WEEK = WEEKDAY

1 .0000E+00 2 .0000E+00 3 .0000E+00 4 .0000E+00 5 .0000E+00 6
.0000E+00 7 .0000E+00 8 .0000E+00
9 .1000E+01 10 .1000E+01 11 .1000E+01 12 .1000E+01 13 .1000E+01 14
.1000E+01 15 .1000E+01 16 .1000E+01
17 .0000E+00 18 .0000E+00 19 .0000E+00 20 .0000E+00 21 .0000E+00 22
.0000E+00 23 .0000E+00 24 .0000E+00

DAY OF WEEK = SATURDAY

1 .0000E+00 2 .0000E+00 3 .0000E+00 4 .0000E+00 5 .0000E+00 6
.0000E+00 7 .0000E+00 8 .0000E+00
9 .0000E+00 10 .0000E+00 11 .0000E+00 12 .0000E+00 13 .0000E+00 14
.0000E+00 15 .0000E+00 16 .0000E+00
17 .0000E+00 18 .0000E+00 19 .0000E+00 20 .0000E+00 21 .0000E+00 22
.0000E+00 23 .0000E+00 24 .0000E+00

DAY OF WEEK = SUNDAY

1 .0000E+00 2 .0000E+00 3 .0000E+00 4 .0000E+00 5 .0000E+00 6
.0000E+00 7 .0000E+00 8 .0000E+00
9 .0000E+00 10 .0000E+00 11 .0000E+00 12 .0000E+00 13 .0000E+00 14
.0000E+00 15 .0000E+00 16 .0000E+00
17 .0000E+00 18 .0000E+00 19 .0000E+00 20 .0000E+00 21 .0000E+00 22
.0000E+00 23 .0000E+00 24 .0000E+00

PAGE 638

*** MODELOPTs: RegDFAULT CONC ELEV URBAN ADJ_U*

* SOURCE EMISSION RATE SCALARS WHICH VARY DIURNALLY AND BY DAY OF WEEK (HRDOW) *

SOURCE ID = VOL45 ; SOURCE TYPE = VOLUME :
HOUR SCALAR HOUR SCALAR HOUR SCALAR HOUR SCALAR HOUR SCALAR HOUR
SCALAR HOUR SCALAR HOUR SCALAR

DAY OF WEEK = WEEKDAY

1 .0000E+00 2 .0000E+00 3 .0000E+00 4 .0000E+00 5 .0000E+00 6
.0000E+00 7 .0000E+00 8 .0000E+00
9 .1000E+01 10 .1000E+01 11 .1000E+01 12 .1000E+01 13 .1000E+01 14
.1000E+01 15 .1000E+01 16 .1000E+01
17 .0000E+00 18 .0000E+00 19 .0000E+00 20 .0000E+00 21 .0000E+00 22
.0000E+00 23 .0000E+00 24 .0000E+00

DAY OF WEEK = SATURDAY

1 .0000E+00 2 .0000E+00 3 .0000E+00 4 .0000E+00 5 .0000E+00 6
.0000E+00 7 .0000E+00 8 .0000E+00
9 .0000E+00 10 .0000E+00 11 .0000E+00 12 .0000E+00 13 .0000E+00 14
.0000E+00 15 .0000E+00 16 .0000E+00
17 .0000E+00 18 .0000E+00 19 .0000E+00 20 .0000E+00 21 .0000E+00 22
.0000E+00 23 .0000E+00 24 .0000E+00

DAY OF WEEK = SUNDAY

1 .0000E+00 2 .0000E+00 3 .0000E+00 4 .0000E+00 5 .0000E+00 6
.0000E+00 7 .0000E+00 8 .0000E+00
9 .0000E+00 10 .0000E+00 11 .0000E+00 12 .0000E+00 13 .0000E+00 14
.0000E+00 15 .0000E+00 16 .0000E+00
17 .0000E+00 18 .0000E+00 19 .0000E+00 20 .0000E+00 21 .0000E+00 22
.0000E+00 23 .0000E+00 24 .0000E+00

*** AERMOD - VERSION 21112 *** C:\Users\Michael Tirohn\Desktop\HRAs\14283 North
Fontana\14283 Shea *** 03/07/22

*** AERMET - VERSION 16216 ***

*** 09:29:37

PAGE 639

*** MODELOPTs: RegDFAULT CONC ELEV URBAN ADJ_U*

* SOURCE EMISSION RATE SCALARS WHICH VARY DIURNALLY AND BY DAY OF WEEK
(HRDOW) *

SOURCE ID = VOL46 ; SOURCE TYPE = VOLUME :
HOUR SCALAR HOUR SCALAR HOUR SCALAR HOUR SCALAR HOUR SCALAR HOUR
SCALAR HOUR SCALAR HOUR SCALAR

DAY OF WEEK = WEEKDAY

1 .0000E+00 2 .0000E+00 3 .0000E+00 4 .0000E+00 5 .0000E+00 6
.0000E+00 7 .0000E+00 8 .0000E+00
9 .1000E+01 10 .1000E+01 11 .1000E+01 12 .1000E+01 13 .1000E+01 14
.1000E+01 15 .1000E+01 16 .1000E+01
17 .0000E+00 18 .0000E+00 19 .0000E+00 20 .0000E+00 21 .0000E+00 22
.0000E+00 23 .0000E+00 24 .0000E+00

DAY OF WEEK = SATURDAY

1 .0000E+00 2 .0000E+00 3 .0000E+00 4 .0000E+00 5 .0000E+00 6
.0000E+00 7 .0000E+00 8 .0000E+00
9 .0000E+00 10 .0000E+00 11 .0000E+00 12 .0000E+00 13 .0000E+00 14
.0000E+00 15 .0000E+00 16 .0000E+00
17 .0000E+00 18 .0000E+00 19 .0000E+00 20 .0000E+00 21 .0000E+00 22
.0000E+00 23 .0000E+00 24 .0000E+00

DAY OF WEEK = SUNDAY

1 .0000E+00 2 .0000E+00 3 .0000E+00 4 .0000E+00 5 .0000E+00 6
.0000E+00 7 .0000E+00 8 .0000E+00
9 .0000E+00 10 .0000E+00 11 .0000E+00 12 .0000E+00 13 .0000E+00 14
.0000E+00 15 .0000E+00 16 .0000E+00
17 .0000E+00 18 .0000E+00 19 .0000E+00 20 .0000E+00 21 .0000E+00 22
.0000E+00 23 .0000E+00 24 .0000E+00

*** AERMOD - VERSION 21112 *** C:\Users\Michael Tirohn\Desktop\HRAs\14283 North
Fontana\14283 Shea *** 03/07/22

*** AERMET - VERSION 16216 ***

*** 09:29:37

PAGE 640

*** MODELOPTs: RegDFAULT CONC ELEV URBAN ADJ_U*

* SOURCE EMISSION RATE SCALARS WHICH VARY DIURNALLY AND BY DAY OF WEEK
(HRDOW) *

SOURCE ID = VOL47 ; SOURCE TYPE = VOLUME :
HOUR SCALAR HOUR SCALAR HOUR SCALAR HOUR SCALAR HOUR SCALAR HOUR
SCALAR HOUR SCALAR HOUR SCALAR

DAY OF WEEK = WEEKDAY

1 .0000E+00 2 .0000E+00 3 .0000E+00 4 .0000E+00 5 .0000E+00 6
.0000E+00 7 .0000E+00 8 .0000E+00
9 .1000E+01 10 .1000E+01 11 .1000E+01 12 .1000E+01 13 .1000E+01 14
.1000E+01 15 .1000E+01 16 .1000E+01
17 .0000E+00 18 .0000E+00 19 .0000E+00 20 .0000E+00 21 .0000E+00 22

.0000E+00 23 .0000E+00 24 .0000E+00

DAY OF WEEK = SATURDAY

1 .0000E+00 2 .0000E+00 3 .0000E+00 4 .0000E+00 5 .0000E+00 6
.0000E+00 7 .0000E+00 8 .0000E+00
9 .0000E+00 10 .0000E+00 11 .0000E+00 12 .0000E+00 13 .0000E+00 14
.0000E+00 15 .0000E+00 16 .0000E+00
17 .0000E+00 18 .0000E+00 19 .0000E+00 20 .0000E+00 21 .0000E+00 22
.0000E+00 23 .0000E+00 24 .0000E+00

DAY OF WEEK = SUNDAY

1 .0000E+00 2 .0000E+00 3 .0000E+00 4 .0000E+00 5 .0000E+00 6
.0000E+00 7 .0000E+00 8 .0000E+00
9 .0000E+00 10 .0000E+00 11 .0000E+00 12 .0000E+00 13 .0000E+00 14
.0000E+00 15 .0000E+00 16 .0000E+00
17 .0000E+00 18 .0000E+00 19 .0000E+00 20 .0000E+00 21 .0000E+00 22
.0000E+00 23 .0000E+00 24 .0000E+00

*** AERMOD - VERSION 21112 *** C:\Users\Michael Tirohn\Desktop\HRAs\14283 North
Fontana\14283 Shea *** 03/07/22

*** AERMET - VERSION 16216 ***

09:29:37

PAGE 641

*** MODELOPTs: RegDFAULT CONC ELEV URBAN ADJ_U*

* SOURCE EMISSION RATE SCALARS WHICH VARY DIURNALLY AND BY DAY OF WEEK
(HRDOW) *

SOURCE ID = VOL48 ; SOURCE TYPE = VOLUME :
HOUR SCALAR HOUR SCALAR HOUR SCALAR HOUR SCALAR HOUR SCALAR HOUR
SCALAR HOUR SCALAR HOUR SCALAR

DAY OF WEEK = WEEKDAY

1 .0000E+00 2 .0000E+00 3 .0000E+00 4 .0000E+00 5 .0000E+00 6
.0000E+00 7 .0000E+00 8 .0000E+00
9 .1000E+01 10 .1000E+01 11 .1000E+01 12 .1000E+01 13 .1000E+01 14
.1000E+01 15 .1000E+01 16 .1000E+01
17 .0000E+00 18 .0000E+00 19 .0000E+00 20 .0000E+00 21 .0000E+00 22
.0000E+00 23 .0000E+00 24 .0000E+00

DAY OF WEEK = SATURDAY

1 .0000E+00 2 .0000E+00 3 .0000E+00 4 .0000E+00 5 .0000E+00 6
.0000E+00 7 .0000E+00 8 .0000E+00
9 .0000E+00 10 .0000E+00 11 .0000E+00 12 .0000E+00 13 .0000E+00 14
.0000E+00 15 .0000E+00 16 .0000E+00
17 .0000E+00 18 .0000E+00 19 .0000E+00 20 .0000E+00 21 .0000E+00 22
.0000E+00 23 .0000E+00 24 .0000E+00

DAY OF WEEK = SUNDAY

1 .0000E+00 2 .0000E+00 3 .0000E+00 4 .0000E+00 5 .0000E+00 6
.0000E+00 7 .0000E+00 8 .0000E+00
9 .0000E+00 10 .0000E+00 11 .0000E+00 12 .0000E+00 13 .0000E+00 14
.0000E+00 15 .0000E+00 16 .0000E+00
17 .0000E+00 18 .0000E+00 19 .0000E+00 20 .0000E+00 21 .0000E+00 22
.0000E+00 23 .0000E+00 24 .0000E+00

*** AERMOD - VERSION 21112 *** C:\Users\Michael Tirohn\Desktop\HRAs\14283 North
Fontana\14283 Shea *** 03/07/22

*** AERMET - VERSION 16216 ***

09:29:37

PAGE 642

*** MODELOPTs: RegDFAULT CONC ELEV URBAN ADJ_U*

* SOURCE EMISSION RATE SCALARS WHICH VARY DIURNALLY AND BY DAY OF WEEK
(HRDOW) *

SOURCE ID = VOL49 ; SOURCE TYPE = VOLUME :
HOUR SCALAR HOUR SCALAR HOUR SCALAR HOUR SCALAR HOUR SCALAR HOUR
SCALAR HOUR SCALAR HOUR SCALAR

DAY OF WEEK = WEEKDAY

1	.0000E+00	2	.0000E+00	3	.0000E+00	4	.0000E+00	5	.0000E+00	6	
	.0000E+00	7	.0000E+00	8	.0000E+00						
9	.1000E+01	10	.1000E+01	11	.1000E+01	12	.1000E+01	13	.1000E+01	14	
	.1000E+01	15	.1000E+01	16	.1000E+01						
17	.0000E+00	18	.0000E+00	19	.0000E+00	20	.0000E+00	21	.0000E+00	22	
	.0000E+00	23	.0000E+00	24	.0000E+00						

DAY OF WEEK = SATURDAY

1	.0000E+00	2	.0000E+00	3	.0000E+00	4	.0000E+00	5	.0000E+00	6	
	.0000E+00	7	.0000E+00	8	.0000E+00						
9	.0000E+00	10	.0000E+00	11	.0000E+00	12	.0000E+00	13	.0000E+00	14	
	.0000E+00	15	.0000E+00	16	.0000E+00						
17	.0000E+00	18	.0000E+00	19	.0000E+00	20	.0000E+00	21	.0000E+00	22	
	.0000E+00	23	.0000E+00	24	.0000E+00						

DAY OF WEEK = SUNDAY

1	.0000E+00	2	.0000E+00	3	.0000E+00	4	.0000E+00	5	.0000E+00	6	
	.0000E+00	7	.0000E+00	8	.0000E+00						
9	.0000E+00	10	.0000E+00	11	.0000E+00	12	.0000E+00	13	.0000E+00	14	
	.0000E+00	15	.0000E+00	16	.0000E+00						
17	.0000E+00	18	.0000E+00	19	.0000E+00	20	.0000E+00	21	.0000E+00	22	
	.0000E+00	23	.0000E+00	24	.0000E+00						

*** AERMOD - VERSION 21112 *** C:\Users\Michael Tirohn\Desktop\HRAs\14283 North
 Fontana\14283 Shea *** 03/07/22

*** AERMET - VERSION 16216 ***

*** 09:29:37

PAGE 643

*** MODELOPTs: RegDEFAULT CONC ELEV URBAN ADJ_U*

* SOURCE EMISSION RATE SCALARS WHICH VARY DIURNALLY AND BY DAY OF WEEK
 (HRDOW) *

SOURCE ID = VOL50 ; SOURCE TYPE = VOLUME :
 HOUR SCALAR HOUR SCALAR HOUR SCALAR HOUR SCALAR HOUR SCALAR HOUR
 SCALAR HOUR SCALAR HOUR SCALAR

DAY OF WEEK = WEEKDAY

1	.0000E+00	2	.0000E+00	3	.0000E+00	4	.0000E+00	5	.0000E+00	6	
	.0000E+00	7	.0000E+00	8	.0000E+00						
9	.1000E+01	10	.1000E+01	11	.1000E+01	12	.1000E+01	13	.1000E+01	14	
	.1000E+01	15	.1000E+01	16	.1000E+01						
17	.0000E+00	18	.0000E+00	19	.0000E+00	20	.0000E+00	21	.0000E+00	22	
	.0000E+00	23	.0000E+00	24	.0000E+00						

DAY OF WEEK = SATURDAY

1	.0000E+00	2	.0000E+00	3	.0000E+00	4	.0000E+00	5	.0000E+00	6	
	.0000E+00	7	.0000E+00	8	.0000E+00						
9	.0000E+00	10	.0000E+00	11	.0000E+00	12	.0000E+00	13	.0000E+00	14	
	.0000E+00	15	.0000E+00	16	.0000E+00						
17	.0000E+00	18	.0000E+00	19	.0000E+00	20	.0000E+00	21	.0000E+00	22	
	.0000E+00	23	.0000E+00	24	.0000E+00						

DAY OF WEEK = SUNDAY

1	.0000E+00	2	.0000E+00	3	.0000E+00	4	.0000E+00	5	.0000E+00	6	
	.0000E+00	7	.0000E+00	8	.0000E+00						
9	.0000E+00	10	.0000E+00	11	.0000E+00	12	.0000E+00	13	.0000E+00	14	
	.0000E+00	15	.0000E+00	16	.0000E+00						
17	.0000E+00	18	.0000E+00	19	.0000E+00	20	.0000E+00	21	.0000E+00	22	
	.0000E+00	23	.0000E+00	24	.0000E+00						

*** AERMOD - VERSION 21112 *** C:\Users\Michael Tirohn\Desktop\HRAs\14283 North
 Fontana\14283 Shea *** 03/07/22

*** AERMET - VERSION 16216 ***

*** 09:29:37

PAGE 644

*** MODELOPTs: RegDFAULT CONC ELEV URBAN ADJ_U*

* SOURCE EMISSION RATE SCALARS WHICH VARY DIURNALLY AND BY DAY OF WEEK (HRDOW) *

SOURCE ID = VOL51 ; SOURCE TYPE = VOLUME :

Hourly scalar values for source VOL51, organized by day of week (Weekday, Saturday, Sunday).

DAY OF WEEK = WEEKDAY

Hourly scalar values for Weekday: 1-24 hours with values ranging from 0.0000E+00 to 0.1000E+01.

DAY OF WEEK = SATURDAY

Hourly scalar values for Saturday: 1-24 hours with values ranging from 0.0000E+00 to 0.0000E+00.

DAY OF WEEK = SUNDAY

Hourly scalar values for Sunday: 1-24 hours with values ranging from 0.0000E+00 to 0.0000E+00.

*** AERMOD - VERSION 21112 *** C:\Users\Michael Tirohn\Desktop\HRAs\14283 North Fontana\14283 Shea *** 03/07/22

*** AERMET - VERSION 16216 ***

09:29:37

PAGE 645

*** MODELOPTs: RegDFAULT CONC ELEV URBAN ADJ_U*

* SOURCE EMISSION RATE SCALARS WHICH VARY DIURNALLY AND BY DAY OF WEEK (HRDOW) *

SOURCE ID = VOL52 ; SOURCE TYPE = VOLUME :

Hourly scalar values for source VOL52, organized by day of week (Weekday, Saturday, Sunday).

DAY OF WEEK = WEEKDAY

Hourly scalar values for Weekday: 1-24 hours with values ranging from 0.0000E+00 to 0.1000E+01.

DAY OF WEEK = SATURDAY

Hourly scalar values for Saturday: 1-24 hours with values ranging from 0.0000E+00 to 0.0000E+00.

DAY OF WEEK = SUNDAY

Hourly scalar values for Sunday: 1-16 hours with values ranging from 0.0000E+00 to 0.0000E+00.

17 .0000E+00 18 .0000E+00 19 .0000E+00 20 .0000E+00 21 .0000E+00 22
.0000E+00 23 .0000E+00 24 .0000E+00

*** AERMOD - VERSION 21112 *** C:\Users\Michael Tirohn\Desktop\HRAs\14283 North
Fontana\14283 Shea *** 03/07/22

*** AERMET - VERSION 16216 ***

*** 09:29:37

PAGE 646

*** MODELOPTs: RegDFAULT CONC ELEV URBAN ADJ_U*

* SOURCE EMISSION RATE SCALARS WHICH VARY DIURNALLY AND BY DAY OF WEEK
(HRDOW) *

SOURCE ID = VOL53 ; SOURCE TYPE = VOLUME :
HOUR SCALAR HOUR SCALAR HOUR SCALAR HOUR SCALAR HOUR SCALAR HOUR
SCALAR HOUR SCALAR HOUR SCALAR

DAY OF WEEK = WEEKDAY

1 .0000E+00 2 .0000E+00 3 .0000E+00 4 .0000E+00 5 .0000E+00 6
.0000E+00 7 .0000E+00 8 .0000E+00
9 .1000E+01 10 .1000E+01 11 .1000E+01 12 .1000E+01 13 .1000E+01 14
.1000E+01 15 .1000E+01 16 .1000E+01
17 .0000E+00 18 .0000E+00 19 .0000E+00 20 .0000E+00 21 .0000E+00 22
.0000E+00 23 .0000E+00 24 .0000E+00

DAY OF WEEK = SATURDAY

1 .0000E+00 2 .0000E+00 3 .0000E+00 4 .0000E+00 5 .0000E+00 6
.0000E+00 7 .0000E+00 8 .0000E+00
9 .0000E+00 10 .0000E+00 11 .0000E+00 12 .0000E+00 13 .0000E+00 14
.0000E+00 15 .0000E+00 16 .0000E+00
17 .0000E+00 18 .0000E+00 19 .0000E+00 20 .0000E+00 21 .0000E+00 22
.0000E+00 23 .0000E+00 24 .0000E+00

DAY OF WEEK = SUNDAY

1 .0000E+00 2 .0000E+00 3 .0000E+00 4 .0000E+00 5 .0000E+00 6
.0000E+00 7 .0000E+00 8 .0000E+00
9 .0000E+00 10 .0000E+00 11 .0000E+00 12 .0000E+00 13 .0000E+00 14
.0000E+00 15 .0000E+00 16 .0000E+00
17 .0000E+00 18 .0000E+00 19 .0000E+00 20 .0000E+00 21 .0000E+00 22
.0000E+00 23 .0000E+00 24 .0000E+00

*** AERMOD - VERSION 21112 *** C:\Users\Michael Tirohn\Desktop\HRAs\14283 North
Fontana\14283 Shea *** 03/07/22

*** AERMET - VERSION 16216 ***

*** 09:29:37

PAGE 647

*** MODELOPTs: RegDFAULT CONC ELEV URBAN ADJ_U*

* SOURCE EMISSION RATE SCALARS WHICH VARY DIURNALLY AND BY DAY OF WEEK
(HRDOW) *

SOURCE ID = VOL54 ; SOURCE TYPE = VOLUME :
HOUR SCALAR HOUR SCALAR HOUR SCALAR HOUR SCALAR HOUR SCALAR HOUR
SCALAR HOUR SCALAR HOUR SCALAR

DAY OF WEEK = WEEKDAY

1 .0000E+00 2 .0000E+00 3 .0000E+00 4 .0000E+00 5 .0000E+00 6
.0000E+00 7 .0000E+00 8 .0000E+00
9 .1000E+01 10 .1000E+01 11 .1000E+01 12 .1000E+01 13 .1000E+01 14
.1000E+01 15 .1000E+01 16 .1000E+01
17 .0000E+00 18 .0000E+00 19 .0000E+00 20 .0000E+00 21 .0000E+00 22
.0000E+00 23 .0000E+00 24 .0000E+00

DAY OF WEEK = SATURDAY

1 .0000E+00 2 .0000E+00 3 .0000E+00 4 .0000E+00 5 .0000E+00 6
.0000E+00 7 .0000E+00 8 .0000E+00
9 .0000E+00 10 .0000E+00 11 .0000E+00 12 .0000E+00 13 .0000E+00 14

.0000E+00 15 .0000E+00 16 .0000E+00
17 .0000E+00 18 .0000E+00 19 .0000E+00 20 .0000E+00 21 .0000E+00 22
.0000E+00 23 .0000E+00 24 .0000E+00

DAY OF WEEK = SUNDAY

1 .0000E+00 2 .0000E+00 3 .0000E+00 4 .0000E+00 5 .0000E+00 6
.0000E+00 7 .0000E+00 8 .0000E+00
9 .0000E+00 10 .0000E+00 11 .0000E+00 12 .0000E+00 13 .0000E+00 14
.0000E+00 15 .0000E+00 16 .0000E+00
17 .0000E+00 18 .0000E+00 19 .0000E+00 20 .0000E+00 21 .0000E+00 22
.0000E+00 23 .0000E+00 24 .0000E+00

*** AERMOD - VERSION 21112 *** C:\Users\Michael Tirohn\Desktop\HRAs\14283 North
Fontana\14283 Shea *** 03/07/22

*** AERMET - VERSION 16216 ***

*** 09:29:37

PAGE 648

*** MODELOPTs: RegDFAULT CONC ELEV URBAN ADJ_U*

* SOURCE EMISSION RATE SCALARS WHICH VARY DIURNALLY AND BY DAY OF WEEK
(HRDOW) *

SOURCE ID = VOL55 ; SOURCE TYPE = VOLUME :
HOUR SCALAR HOUR SCALAR HOUR SCALAR HOUR SCALAR HOUR SCALAR HOUR
SCALAR HOUR SCALAR HOUR SCALAR

DAY OF WEEK = WEEKDAY

1 .0000E+00 2 .0000E+00 3 .0000E+00 4 .0000E+00 5 .0000E+00 6
.0000E+00 7 .0000E+00 8 .0000E+00
9 .1000E+01 10 .1000E+01 11 .1000E+01 12 .1000E+01 13 .1000E+01 14
.1000E+01 15 .1000E+01 16 .1000E+01
17 .0000E+00 18 .0000E+00 19 .0000E+00 20 .0000E+00 21 .0000E+00 22
.0000E+00 23 .0000E+00 24 .0000E+00

DAY OF WEEK = SATURDAY

1 .0000E+00 2 .0000E+00 3 .0000E+00 4 .0000E+00 5 .0000E+00 6
.0000E+00 7 .0000E+00 8 .0000E+00
9 .0000E+00 10 .0000E+00 11 .0000E+00 12 .0000E+00 13 .0000E+00 14
.0000E+00 15 .0000E+00 16 .0000E+00
17 .0000E+00 18 .0000E+00 19 .0000E+00 20 .0000E+00 21 .0000E+00 22
.0000E+00 23 .0000E+00 24 .0000E+00

DAY OF WEEK = SUNDAY

1 .0000E+00 2 .0000E+00 3 .0000E+00 4 .0000E+00 5 .0000E+00 6
.0000E+00 7 .0000E+00 8 .0000E+00
9 .0000E+00 10 .0000E+00 11 .0000E+00 12 .0000E+00 13 .0000E+00 14
.0000E+00 15 .0000E+00 16 .0000E+00
17 .0000E+00 18 .0000E+00 19 .0000E+00 20 .0000E+00 21 .0000E+00 22
.0000E+00 23 .0000E+00 24 .0000E+00

*** AERMOD - VERSION 21112 *** C:\Users\Michael Tirohn\Desktop\HRAs\14283 North
Fontana\14283 Shea *** 03/07/22

*** AERMET - VERSION 16216 ***

*** 09:29:37

PAGE 649

*** MODELOPTs: RegDFAULT CONC ELEV URBAN ADJ_U*

* SOURCE EMISSION RATE SCALARS WHICH VARY DIURNALLY AND BY DAY OF WEEK
(HRDOW) *

SOURCE ID = VOL56 ; SOURCE TYPE = VOLUME :
HOUR SCALAR HOUR SCALAR HOUR SCALAR HOUR SCALAR HOUR SCALAR HOUR
SCALAR HOUR SCALAR HOUR SCALAR

DAY OF WEEK = WEEKDAY

1 .0000E+00 2 .0000E+00 3 .0000E+00 4 .0000E+00 5 .0000E+00 6
.0000E+00 7 .0000E+00 8 .0000E+00

9 .1000E+01 10 .1000E+01 11 .1000E+01 12 .1000E+01 13 .1000E+01 14
.1000E+01 15 .1000E+01 16 .1000E+01
17 .0000E+00 18 .0000E+00 19 .0000E+00 20 .0000E+00 21 .0000E+00 22
.0000E+00 23 .0000E+00 24 .0000E+00

DAY OF WEEK = SATURDAY

1 .0000E+00 2 .0000E+00 3 .0000E+00 4 .0000E+00 5 .0000E+00 6
.0000E+00 7 .0000E+00 8 .0000E+00
9 .0000E+00 10 .0000E+00 11 .0000E+00 12 .0000E+00 13 .0000E+00 14
.0000E+00 15 .0000E+00 16 .0000E+00
17 .0000E+00 18 .0000E+00 19 .0000E+00 20 .0000E+00 21 .0000E+00 22
.0000E+00 23 .0000E+00 24 .0000E+00

DAY OF WEEK = SUNDAY

1 .0000E+00 2 .0000E+00 3 .0000E+00 4 .0000E+00 5 .0000E+00 6
.0000E+00 7 .0000E+00 8 .0000E+00
9 .0000E+00 10 .0000E+00 11 .0000E+00 12 .0000E+00 13 .0000E+00 14
.0000E+00 15 .0000E+00 16 .0000E+00
17 .0000E+00 18 .0000E+00 19 .0000E+00 20 .0000E+00 21 .0000E+00 22
.0000E+00 23 .0000E+00 24 .0000E+00

*** AERMOD - VERSION 21112 *** C:\Users\Michael Tirohn\Desktop\HRAs\14283 North
Fontana\14283 Shea *** 03/07/22

*** AERMET - VERSION 16216 ***

*** 09:29:37

PAGE 650

*** MODELOPTs: RegDFAULT CONC ELEV URBAN ADJ_U*

* SOURCE EMISSION RATE SCALARS WHICH VARY DIURNALLY AND BY DAY OF WEEK
(HRDOW) *

SOURCE ID = VOL57 ; SOURCE TYPE = VOLUME :
HOUR SCALAR HOUR SCALAR HOUR SCALAR HOUR SCALAR HOUR SCALAR HOUR
SCALAR HOUR SCALAR HOUR SCALAR

DAY OF WEEK = WEEKDAY

1 .0000E+00 2 .0000E+00 3 .0000E+00 4 .0000E+00 5 .0000E+00 6
.0000E+00 7 .0000E+00 8 .0000E+00
9 .1000E+01 10 .1000E+01 11 .1000E+01 12 .1000E+01 13 .1000E+01 14
.1000E+01 15 .1000E+01 16 .1000E+01
17 .0000E+00 18 .0000E+00 19 .0000E+00 20 .0000E+00 21 .0000E+00 22
.0000E+00 23 .0000E+00 24 .0000E+00

DAY OF WEEK = SATURDAY

1 .0000E+00 2 .0000E+00 3 .0000E+00 4 .0000E+00 5 .0000E+00 6
.0000E+00 7 .0000E+00 8 .0000E+00
9 .0000E+00 10 .0000E+00 11 .0000E+00 12 .0000E+00 13 .0000E+00 14
.0000E+00 15 .0000E+00 16 .0000E+00
17 .0000E+00 18 .0000E+00 19 .0000E+00 20 .0000E+00 21 .0000E+00 22
.0000E+00 23 .0000E+00 24 .0000E+00

DAY OF WEEK = SUNDAY

1 .0000E+00 2 .0000E+00 3 .0000E+00 4 .0000E+00 5 .0000E+00 6
.0000E+00 7 .0000E+00 8 .0000E+00
9 .0000E+00 10 .0000E+00 11 .0000E+00 12 .0000E+00 13 .0000E+00 14
.0000E+00 15 .0000E+00 16 .0000E+00
17 .0000E+00 18 .0000E+00 19 .0000E+00 20 .0000E+00 21 .0000E+00 22
.0000E+00 23 .0000E+00 24 .0000E+00

*** AERMOD - VERSION 21112 *** C:\Users\Michael Tirohn\Desktop\HRAs\14283 North
Fontana\14283 Shea *** 03/07/22

*** AERMET - VERSION 16216 ***

*** 09:29:37

PAGE 651

*** MODELOPTs: RegDFAULT CONC ELEV URBAN ADJ_U*

* SOURCE EMISSION RATE SCALARS WHICH VARY DIURNALLY AND BY DAY OF WEEK
(HRDOW) *

SOURCE ID = VOL58 ; SOURCE TYPE = VOLUME :
HOUR SCALAR HOUR SCALAR HOUR SCALAR HOUR SCALAR HOUR SCALAR HOUR
SCALAR HOUR SCALAR HOUR SCALAR

DAY OF WEEK = WEEKDAY

1 .0000E+00 2 .0000E+00 3 .0000E+00 4 .0000E+00 5 .0000E+00 6
.0000E+00 7 .0000E+00 8 .0000E+00
9 .1000E+01 10 .1000E+01 11 .1000E+01 12 .1000E+01 13 .1000E+01 14
.1000E+01 15 .1000E+01 16 .1000E+01
17 .0000E+00 18 .0000E+00 19 .0000E+00 20 .0000E+00 21 .0000E+00 22
.0000E+00 23 .0000E+00 24 .0000E+00

DAY OF WEEK = SATURDAY

1 .0000E+00 2 .0000E+00 3 .0000E+00 4 .0000E+00 5 .0000E+00 6
.0000E+00 7 .0000E+00 8 .0000E+00
9 .0000E+00 10 .0000E+00 11 .0000E+00 12 .0000E+00 13 .0000E+00 14
.0000E+00 15 .0000E+00 16 .0000E+00
17 .0000E+00 18 .0000E+00 19 .0000E+00 20 .0000E+00 21 .0000E+00 22
.0000E+00 23 .0000E+00 24 .0000E+00

DAY OF WEEK = SUNDAY

1 .0000E+00 2 .0000E+00 3 .0000E+00 4 .0000E+00 5 .0000E+00 6
.0000E+00 7 .0000E+00 8 .0000E+00
9 .0000E+00 10 .0000E+00 11 .0000E+00 12 .0000E+00 13 .0000E+00 14
.0000E+00 15 .0000E+00 16 .0000E+00
17 .0000E+00 18 .0000E+00 19 .0000E+00 20 .0000E+00 21 .0000E+00 22
.0000E+00 23 .0000E+00 24 .0000E+00

*** AERMOD - VERSION 21112 *** C:\Users\Michael Tirohn\Desktop\HRAs\14283 North
Fontana\14283 Shea *** 03/07/22
*** AERMET - VERSION 16216 ***
*** 09:29:37

PAGE 652

*** MODELOPTs: RegDFAULT CONC ELEV URBAN ADJ_U*

* SOURCE EMISSION RATE SCALARS WHICH VARY DIURNALLY AND BY DAY OF WEEK
(HRDOW) *

SOURCE ID = VOL59 ; SOURCE TYPE = VOLUME :
HOUR SCALAR HOUR SCALAR HOUR SCALAR HOUR SCALAR HOUR SCALAR HOUR
SCALAR HOUR SCALAR HOUR SCALAR

DAY OF WEEK = WEEKDAY

1 .0000E+00 2 .0000E+00 3 .0000E+00 4 .0000E+00 5 .0000E+00 6
.0000E+00 7 .0000E+00 8 .0000E+00
9 .1000E+01 10 .1000E+01 11 .1000E+01 12 .1000E+01 13 .1000E+01 14
.1000E+01 15 .1000E+01 16 .1000E+01
17 .0000E+00 18 .0000E+00 19 .0000E+00 20 .0000E+00 21 .0000E+00 22
.0000E+00 23 .0000E+00 24 .0000E+00

DAY OF WEEK = SATURDAY

1 .0000E+00 2 .0000E+00 3 .0000E+00 4 .0000E+00 5 .0000E+00 6
.0000E+00 7 .0000E+00 8 .0000E+00
9 .0000E+00 10 .0000E+00 11 .0000E+00 12 .0000E+00 13 .0000E+00 14
.0000E+00 15 .0000E+00 16 .0000E+00
17 .0000E+00 18 .0000E+00 19 .0000E+00 20 .0000E+00 21 .0000E+00 22
.0000E+00 23 .0000E+00 24 .0000E+00

DAY OF WEEK = SUNDAY

1 .0000E+00 2 .0000E+00 3 .0000E+00 4 .0000E+00 5 .0000E+00 6
.0000E+00 7 .0000E+00 8 .0000E+00
9 .0000E+00 10 .0000E+00 11 .0000E+00 12 .0000E+00 13 .0000E+00 14
.0000E+00 15 .0000E+00 16 .0000E+00
17 .0000E+00 18 .0000E+00 19 .0000E+00 20 .0000E+00 21 .0000E+00 22
.0000E+00 23 .0000E+00 24 .0000E+00

*** AERMOD - VERSION 21112 *** C:\Users\Michael Tirohn\Desktop\HRAs\14283 North
Fontana\14283 Shea *** 03/07/22
*** AERMET - VERSION 16216 ***

*** MODELOPTs: RegDFAULT CONC ELEV URBAN ADJ_U*

* SOURCE EMISSION RATE SCALARS WHICH VARY DIURNALLY AND BY DAY OF WEEK (HRDOW) *

SOURCE ID = VOL60 ; SOURCE TYPE = VOLUME :
HOUR SCALAR HOUR SCALAR HOUR SCALAR HOUR SCALAR HOUR SCALAR HOUR
SCALAR HOUR SCALAR HOUR SCALAR

DAY OF WEEK = WEEKDAY

Table with 12 columns (1-12) and 6 rows of scalar values for Weekday. Values range from .0000E+00 to .1000E+01.

DAY OF WEEK = SATURDAY

Table with 12 columns (1-12) and 6 rows of scalar values for Saturday. All values are .0000E+00.

DAY OF WEEK = SUNDAY

Table with 12 columns (1-12) and 6 rows of scalar values for Sunday. All values are .0000E+00.

*** AERMOD - VERSION 21112 *** C:\Users\Michael Tirohn\Desktop\HRAs\14283 North Fontana\14283 Shea *** 03/07/22

*** AERMET - VERSION 16216 ***

*** MODELOPTs: RegDFAULT CONC ELEV URBAN ADJ_U*

* SOURCE EMISSION RATE SCALARS WHICH VARY DIURNALLY AND BY DAY OF WEEK (HRDOW) *

SOURCE ID = VOL61 ; SOURCE TYPE = VOLUME :
HOUR SCALAR HOUR SCALAR HOUR SCALAR HOUR SCALAR HOUR SCALAR HOUR
SCALAR HOUR SCALAR HOUR SCALAR

DAY OF WEEK = WEEKDAY

Table with 12 columns (1-12) and 6 rows of scalar values for Weekday. Values range from .0000E+00 to .1000E+01.

DAY OF WEEK = SATURDAY

Table with 12 columns (1-12) and 6 rows of scalar values for Saturday. All values are .0000E+00.

DAY OF WEEK = SUNDAY

Table with 12 columns (1-12) and 1 row of scalar values for Sunday. All values are .0000E+00.

.0000E+00 7 .0000E+00 8 .0000E+00
9 .0000E+00 10 .0000E+00 11 .0000E+00 12 .0000E+00 13 .0000E+00 14
.0000E+00 15 .0000E+00 16 .0000E+00
17 .0000E+00 18 .0000E+00 19 .0000E+00 20 .0000E+00 21 .0000E+00 22
.0000E+00 23 .0000E+00 24 .0000E+00

*** AERMOD - VERSION 21112 *** C:\Users\Michael Tirohn\Desktop\HRAs\14283 North
Fontana\14283 Shea *** 03/07/22
*** AERMET - VERSION 16216 ***
*** 09:29:37

PAGE 655

*** MODELOPTs: RegDFAULT CONC ELEV URBAN ADJ_U*

* SOURCE EMISSION RATE SCALARS WHICH VARY DIURNALLY AND BY DAY OF WEEK
(HRDOW) *

SOURCE ID = VOL62 ; SOURCE TYPE = VOLUME :
HOUR SCALAR HOUR SCALAR HOUR SCALAR HOUR SCALAR HOUR SCALAR HOUR
SCALAR HOUR SCALAR HOUR SCALAR

DAY OF WEEK = WEEKDAY

1 .0000E+00 2 .0000E+00 3 .0000E+00 4 .0000E+00 5 .0000E+00 6
.0000E+00 7 .0000E+00 8 .0000E+00
9 .1000E+01 10 .1000E+01 11 .1000E+01 12 .1000E+01 13 .1000E+01 14
.1000E+01 15 .1000E+01 16 .1000E+01
17 .0000E+00 18 .0000E+00 19 .0000E+00 20 .0000E+00 21 .0000E+00 22
.0000E+00 23 .0000E+00 24 .0000E+00

DAY OF WEEK = SATURDAY

1 .0000E+00 2 .0000E+00 3 .0000E+00 4 .0000E+00 5 .0000E+00 6
.0000E+00 7 .0000E+00 8 .0000E+00
9 .0000E+00 10 .0000E+00 11 .0000E+00 12 .0000E+00 13 .0000E+00 14
.0000E+00 15 .0000E+00 16 .0000E+00
17 .0000E+00 18 .0000E+00 19 .0000E+00 20 .0000E+00 21 .0000E+00 22
.0000E+00 23 .0000E+00 24 .0000E+00

DAY OF WEEK = SUNDAY

1 .0000E+00 2 .0000E+00 3 .0000E+00 4 .0000E+00 5 .0000E+00 6
.0000E+00 7 .0000E+00 8 .0000E+00
9 .0000E+00 10 .0000E+00 11 .0000E+00 12 .0000E+00 13 .0000E+00 14
.0000E+00 15 .0000E+00 16 .0000E+00
17 .0000E+00 18 .0000E+00 19 .0000E+00 20 .0000E+00 21 .0000E+00 22
.0000E+00 23 .0000E+00 24 .0000E+00

*** AERMOD - VERSION 21112 *** C:\Users\Michael Tirohn\Desktop\HRAs\14283 North
Fontana\14283 Shea *** 03/07/22
*** AERMET - VERSION 16216 ***
*** 09:29:37

PAGE 656

*** MODELOPTs: RegDFAULT CONC ELEV URBAN ADJ_U*

* SOURCE EMISSION RATE SCALARS WHICH VARY DIURNALLY AND BY DAY OF WEEK
(HRDOW) *

SOURCE ID = VOL63 ; SOURCE TYPE = VOLUME :
HOUR SCALAR HOUR SCALAR HOUR SCALAR HOUR SCALAR HOUR SCALAR HOUR
SCALAR HOUR SCALAR HOUR SCALAR

DAY OF WEEK = WEEKDAY

1 .0000E+00 2 .0000E+00 3 .0000E+00 4 .0000E+00 5 .0000E+00 6
.0000E+00 7 .0000E+00 8 .0000E+00
9 .1000E+01 10 .1000E+01 11 .1000E+01 12 .1000E+01 13 .1000E+01 14
.1000E+01 15 .1000E+01 16 .1000E+01
17 .0000E+00 18 .0000E+00 19 .0000E+00 20 .0000E+00 21 .0000E+00 22
.0000E+00 23 .0000E+00 24 .0000E+00

DAY OF WEEK = SATURDAY

1 .0000E+00 2 .0000E+00 3 .0000E+00 4 .0000E+00 5 .0000E+00 6
.0000E+00 7 .0000E+00 8 .0000E+00
9 .0000E+00 10 .0000E+00 11 .0000E+00 12 .0000E+00 13 .0000E+00 14
.0000E+00 15 .0000E+00 16 .0000E+00
17 .0000E+00 18 .0000E+00 19 .0000E+00 20 .0000E+00 21 .0000E+00 22
.0000E+00 23 .0000E+00 24 .0000E+00

DAY OF WEEK = SUNDAY

1 .0000E+00 2 .0000E+00 3 .0000E+00 4 .0000E+00 5 .0000E+00 6
.0000E+00 7 .0000E+00 8 .0000E+00
9 .0000E+00 10 .0000E+00 11 .0000E+00 12 .0000E+00 13 .0000E+00 14
.0000E+00 15 .0000E+00 16 .0000E+00
17 .0000E+00 18 .0000E+00 19 .0000E+00 20 .0000E+00 21 .0000E+00 22
.0000E+00 23 .0000E+00 24 .0000E+00

*** AERMOD - VERSION 21112 *** C:\Users\Michael Tirohn\Desktop\HRAs\14283 North
Fontana\14283 Shea *** 03/07/22

*** AERMET - VERSION 16216 ***

09:29:37

PAGE 657

*** MODELOPTs: RegDFAULT CONC ELEV URBAN ADJ_U*

* SOURCE EMISSION RATE SCALARS WHICH VARY DIURNALLY AND BY DAY OF WEEK
(HRDOW) *

SOURCE ID = VOL64 ; SOURCE TYPE = VOLUME :
HOUR SCALAR HOUR SCALAR HOUR SCALAR HOUR SCALAR HOUR SCALAR HOUR
SCALAR HOUR SCALAR HOUR SCALAR

DAY OF WEEK = WEEKDAY

1 .0000E+00 2 .0000E+00 3 .0000E+00 4 .0000E+00 5 .0000E+00 6
.0000E+00 7 .0000E+00 8 .0000E+00
9 .1000E+01 10 .1000E+01 11 .1000E+01 12 .1000E+01 13 .1000E+01 14
.1000E+01 15 .1000E+01 16 .1000E+01
17 .0000E+00 18 .0000E+00 19 .0000E+00 20 .0000E+00 21 .0000E+00 22
.0000E+00 23 .0000E+00 24 .0000E+00

DAY OF WEEK = SATURDAY

1 .0000E+00 2 .0000E+00 3 .0000E+00 4 .0000E+00 5 .0000E+00 6
.0000E+00 7 .0000E+00 8 .0000E+00
9 .0000E+00 10 .0000E+00 11 .0000E+00 12 .0000E+00 13 .0000E+00 14
.0000E+00 15 .0000E+00 16 .0000E+00
17 .0000E+00 18 .0000E+00 19 .0000E+00 20 .0000E+00 21 .0000E+00 22
.0000E+00 23 .0000E+00 24 .0000E+00

DAY OF WEEK = SUNDAY

1 .0000E+00 2 .0000E+00 3 .0000E+00 4 .0000E+00 5 .0000E+00 6
.0000E+00 7 .0000E+00 8 .0000E+00
9 .0000E+00 10 .0000E+00 11 .0000E+00 12 .0000E+00 13 .0000E+00 14
.0000E+00 15 .0000E+00 16 .0000E+00
17 .0000E+00 18 .0000E+00 19 .0000E+00 20 .0000E+00 21 .0000E+00 22
.0000E+00 23 .0000E+00 24 .0000E+00

*** AERMOD - VERSION 21112 *** C:\Users\Michael Tirohn\Desktop\HRAs\14283 North
Fontana\14283 Shea *** 03/07/22

*** AERMET - VERSION 16216 ***

09:29:37

PAGE 658

*** MODELOPTs: RegDFAULT CONC ELEV URBAN ADJ_U*

* SOURCE EMISSION RATE SCALARS WHICH VARY DIURNALLY AND BY DAY OF WEEK
(HRDOW) *

SOURCE ID = VOL65 ; SOURCE TYPE = VOLUME :
HOUR SCALAR HOUR SCALAR HOUR SCALAR HOUR SCALAR HOUR SCALAR HOUR
SCALAR HOUR SCALAR HOUR SCALAR

DAY OF WEEK = WEEKDAY

1 .0000E+00 2 .0000E+00 3 .0000E+00 4 .0000E+00 5 .0000E+00 6
.0000E+00 7 .0000E+00 8 .0000E+00
9 .1000E+01 10 .1000E+01 11 .1000E+01 12 .1000E+01 13 .1000E+01 14
.1000E+01 15 .1000E+01 16 .1000E+01
17 .0000E+00 18 .0000E+00 19 .0000E+00 20 .0000E+00 21 .0000E+00 22
.0000E+00 23 .0000E+00 24 .0000E+00

DAY OF WEEK = SATURDAY

1 .0000E+00 2 .0000E+00 3 .0000E+00 4 .0000E+00 5 .0000E+00 6
.0000E+00 7 .0000E+00 8 .0000E+00
9 .0000E+00 10 .0000E+00 11 .0000E+00 12 .0000E+00 13 .0000E+00 14
.0000E+00 15 .0000E+00 16 .0000E+00
17 .0000E+00 18 .0000E+00 19 .0000E+00 20 .0000E+00 21 .0000E+00 22
.0000E+00 23 .0000E+00 24 .0000E+00

DAY OF WEEK = SUNDAY

1 .0000E+00 2 .0000E+00 3 .0000E+00 4 .0000E+00 5 .0000E+00 6
.0000E+00 7 .0000E+00 8 .0000E+00
9 .0000E+00 10 .0000E+00 11 .0000E+00 12 .0000E+00 13 .0000E+00 14
.0000E+00 15 .0000E+00 16 .0000E+00
17 .0000E+00 18 .0000E+00 19 .0000E+00 20 .0000E+00 21 .0000E+00 22
.0000E+00 23 .0000E+00 24 .0000E+00

*** AERMOD - VERSION 21112 *** C:\Users\Michael Tirohn\Desktop\HRAs\14283 North
Fontana\14283 Shea *** 03/07/22

*** AERMET - VERSION 16216 ***

*** 09:29:37

PAGE 659

*** MODELOPTs: RegDEFAULT CONC ELEV URBAN ADJ_U*

* SOURCE EMISSION RATE SCALARS WHICH VARY DIURNALLY AND BY DAY OF WEEK
(HRDOW) *

SOURCE ID = VOL66 ; SOURCE TYPE = VOLUME :
HOUR SCALAR HOUR SCALAR HOUR SCALAR HOUR SCALAR HOUR SCALAR HOUR
SCALAR HOUR SCALAR HOUR SCALAR

DAY OF WEEK = WEEKDAY

1 .0000E+00 2 .0000E+00 3 .0000E+00 4 .0000E+00 5 .0000E+00 6
.0000E+00 7 .0000E+00 8 .0000E+00
9 .1000E+01 10 .1000E+01 11 .1000E+01 12 .1000E+01 13 .1000E+01 14
.1000E+01 15 .1000E+01 16 .1000E+01
17 .0000E+00 18 .0000E+00 19 .0000E+00 20 .0000E+00 21 .0000E+00 22
.0000E+00 23 .0000E+00 24 .0000E+00

DAY OF WEEK = SATURDAY

1 .0000E+00 2 .0000E+00 3 .0000E+00 4 .0000E+00 5 .0000E+00 6
.0000E+00 7 .0000E+00 8 .0000E+00
9 .0000E+00 10 .0000E+00 11 .0000E+00 12 .0000E+00 13 .0000E+00 14
.0000E+00 15 .0000E+00 16 .0000E+00
17 .0000E+00 18 .0000E+00 19 .0000E+00 20 .0000E+00 21 .0000E+00 22
.0000E+00 23 .0000E+00 24 .0000E+00

DAY OF WEEK = SUNDAY

1 .0000E+00 2 .0000E+00 3 .0000E+00 4 .0000E+00 5 .0000E+00 6
.0000E+00 7 .0000E+00 8 .0000E+00
9 .0000E+00 10 .0000E+00 11 .0000E+00 12 .0000E+00 13 .0000E+00 14
.0000E+00 15 .0000E+00 16 .0000E+00
17 .0000E+00 18 .0000E+00 19 .0000E+00 20 .0000E+00 21 .0000E+00 22
.0000E+00 23 .0000E+00 24 .0000E+00

*** AERMOD - VERSION 21112 *** C:\Users\Michael Tirohn\Desktop\HRAs\14283 North
Fontana\14283 Shea *** 03/07/22

*** AERMET - VERSION 16216 ***

*** 09:29:37

PAGE 660

*** MODELOPTs: RegDEFAULT CONC ELEV URBAN ADJ_U*

* SOURCE EMISSION RATE SCALARS WHICH VARY DIURNALLY AND BY DAY OF WEEK (HRDOW) *

SOURCE ID = VOL67 ; SOURCE TYPE = VOLUME :
 HOUR SCALAR HOUR SCALAR HOUR SCALAR HOUR SCALAR HOUR SCALAR HOUR
 SCALAR HOUR SCALAR HOUR SCALAR

DAY OF WEEK = WEEKDAY

1 .0000E+00 2 .0000E+00 3 .0000E+00 4 .0000E+00 5 .0000E+00 6
 .0000E+00 7 .0000E+00 8 .0000E+00
 9 .1000E+01 10 .1000E+01 11 .1000E+01 12 .1000E+01 13 .1000E+01 14
 .1000E+01 15 .1000E+01 16 .1000E+01
 17 .0000E+00 18 .0000E+00 19 .0000E+00 20 .0000E+00 21 .0000E+00 22
 .0000E+00 23 .0000E+00 24 .0000E+00

DAY OF WEEK = SATURDAY

1 .0000E+00 2 .0000E+00 3 .0000E+00 4 .0000E+00 5 .0000E+00 6
 .0000E+00 7 .0000E+00 8 .0000E+00
 9 .0000E+00 10 .0000E+00 11 .0000E+00 12 .0000E+00 13 .0000E+00 14
 .0000E+00 15 .0000E+00 16 .0000E+00
 17 .0000E+00 18 .0000E+00 19 .0000E+00 20 .0000E+00 21 .0000E+00 22
 .0000E+00 23 .0000E+00 24 .0000E+00

DAY OF WEEK = SUNDAY

1 .0000E+00 2 .0000E+00 3 .0000E+00 4 .0000E+00 5 .0000E+00 6
 .0000E+00 7 .0000E+00 8 .0000E+00
 9 .0000E+00 10 .0000E+00 11 .0000E+00 12 .0000E+00 13 .0000E+00 14
 .0000E+00 15 .0000E+00 16 .0000E+00
 17 .0000E+00 18 .0000E+00 19 .0000E+00 20 .0000E+00 21 .0000E+00 22
 .0000E+00 23 .0000E+00 24 .0000E+00

*** AERMOD - VERSION 21112 *** C:\Users\Michael Tirohn\Desktop\HRAs\14283 North
 Fontana\14283 Shea *** 03/07/22

*** AERMET - VERSION 16216 ***

09:29:37

PAGE 661

*** MODELOPTs: RegDFAULT CONC ELEV URBAN ADJ_U*

* SOURCE EMISSION RATE SCALARS WHICH VARY DIURNALLY AND BY DAY OF WEEK (HRDOW) *

SOURCE ID = VOL68 ; SOURCE TYPE = VOLUME :
 HOUR SCALAR HOUR SCALAR HOUR SCALAR HOUR SCALAR HOUR SCALAR HOUR
 SCALAR HOUR SCALAR HOUR SCALAR

DAY OF WEEK = WEEKDAY

1 .0000E+00 2 .0000E+00 3 .0000E+00 4 .0000E+00 5 .0000E+00 6
 .0000E+00 7 .0000E+00 8 .0000E+00
 9 .1000E+01 10 .1000E+01 11 .1000E+01 12 .1000E+01 13 .1000E+01 14
 .1000E+01 15 .1000E+01 16 .1000E+01
 17 .0000E+00 18 .0000E+00 19 .0000E+00 20 .0000E+00 21 .0000E+00 22
 .0000E+00 23 .0000E+00 24 .0000E+00

DAY OF WEEK = SATURDAY

1 .0000E+00 2 .0000E+00 3 .0000E+00 4 .0000E+00 5 .0000E+00 6
 .0000E+00 7 .0000E+00 8 .0000E+00
 9 .0000E+00 10 .0000E+00 11 .0000E+00 12 .0000E+00 13 .0000E+00 14
 .0000E+00 15 .0000E+00 16 .0000E+00
 17 .0000E+00 18 .0000E+00 19 .0000E+00 20 .0000E+00 21 .0000E+00 22
 .0000E+00 23 .0000E+00 24 .0000E+00

DAY OF WEEK = SUNDAY

1 .0000E+00 2 .0000E+00 3 .0000E+00 4 .0000E+00 5 .0000E+00 6
 .0000E+00 7 .0000E+00 8 .0000E+00
 9 .0000E+00 10 .0000E+00 11 .0000E+00 12 .0000E+00 13 .0000E+00 14
 .0000E+00 15 .0000E+00 16 .0000E+00
 17 .0000E+00 18 .0000E+00 19 .0000E+00 20 .0000E+00 21 .0000E+00 22
 .0000E+00 23 .0000E+00 24 .0000E+00

PAGE 662

*** MODELOPTs: RegDEFAULT CONC ELEV URBAN ADJ_U*

* SOURCE EMISSION RATE SCALARS WHICH VARY DIURNALLY AND BY DAY OF WEEK
(HRDOW) *

SOURCE ID = VOL69 ; SOURCE TYPE = VOLUME :

SCALAR	HOUR	SCALAR	HOUR	SCALAR	HOUR	SCALAR	HOUR	SCALAR	HOUR	SCALAR	HOUR	
DAY OF WEEK = WEEKDAY												
1	.0000E+00	2	.0000E+00	3	.0000E+00	4	.0000E+00	5	.0000E+00	6	.0000E+00	
.0000E+00	7	.0000E+00	8	.0000E+00	9	.1000E+01	10	.1000E+01	11	.1000E+01	12	.1000E+01
.1000E+01	13	.1000E+01	14	.1000E+01	15	.1000E+01	16	.1000E+01	17	.0000E+00	18	.0000E+00
.0000E+00	19	.0000E+00	20	.0000E+00	21	.0000E+00	22	.0000E+00	23	.0000E+00	24	.0000E+00
DAY OF WEEK = SATURDAY												
1	.0000E+00	2	.0000E+00	3	.0000E+00	4	.0000E+00	5	.0000E+00	6	.0000E+00	
.0000E+00	7	.0000E+00	8	.0000E+00	9	.0000E+00	10	.0000E+00	11	.0000E+00	12	.0000E+00
.0000E+00	13	.0000E+00	14	.0000E+00	15	.0000E+00	16	.0000E+00	17	.0000E+00	18	.0000E+00
.0000E+00	19	.0000E+00	20	.0000E+00	21	.0000E+00	22	.0000E+00	23	.0000E+00	24	.0000E+00
DAY OF WEEK = SUNDAY												
1	.0000E+00	2	.0000E+00	3	.0000E+00	4	.0000E+00	5	.0000E+00	6	.0000E+00	
.0000E+00	7	.0000E+00	8	.0000E+00	9	.0000E+00	10	.0000E+00	11	.0000E+00	12	.0000E+00
.0000E+00	13	.0000E+00	14	.0000E+00	15	.0000E+00	16	.0000E+00	17	.0000E+00	18	.0000E+00
.0000E+00	19	.0000E+00	20	.0000E+00	21	.0000E+00	22	.0000E+00	23	.0000E+00	24	.0000E+00

PAGE 663

*** MODELOPTs: RegDEFAULT CONC ELEV URBAN ADJ_U*

* SOURCE EMISSION RATE SCALARS WHICH VARY DIURNALLY AND BY DAY OF WEEK
(HRDOW) *

SOURCE ID = VOL70 ; SOURCE TYPE = VOLUME :

SCALAR	HOUR	SCALAR	HOUR	SCALAR	HOUR	SCALAR	HOUR	SCALAR	HOUR	SCALAR	HOUR	
DAY OF WEEK = WEEKDAY												
1	.0000E+00	2	.0000E+00	3	.0000E+00	4	.0000E+00	5	.0000E+00	6	.0000E+00	
.0000E+00	7	.0000E+00	8	.0000E+00	9	.1000E+01	10	.1000E+01	11	.1000E+01	12	.1000E+01
.1000E+01	13	.1000E+01	14	.1000E+01	15	.1000E+01	16	.1000E+01	17	.0000E+00	18	.0000E+00
.0000E+00	19	.0000E+00	20	.0000E+00	21	.0000E+00	22	.0000E+00	23	.0000E+00	24	.0000E+00
DAY OF WEEK = SATURDAY												
1	.0000E+00	2	.0000E+00	3	.0000E+00	4	.0000E+00	5	.0000E+00	6	.0000E+00	
.0000E+00	7	.0000E+00	8	.0000E+00	9	.0000E+00	10	.0000E+00	11	.0000E+00	12	.0000E+00
.0000E+00	13	.0000E+00	14	.0000E+00	15	.0000E+00	16	.0000E+00	17	.0000E+00	18	.0000E+00
.0000E+00	19	.0000E+00	20	.0000E+00	21	.0000E+00	22	.0000E+00	23	.0000E+00	24	.0000E+00

.0000E+00 23 .0000E+00 24 .0000E+00

DAY OF WEEK = SUNDAY

1 .0000E+00 2 .0000E+00 3 .0000E+00 4 .0000E+00 5 .0000E+00 6
.0000E+00 7 .0000E+00 8 .0000E+00
9 .0000E+00 10 .0000E+00 11 .0000E+00 12 .0000E+00 13 .0000E+00 14
.0000E+00 15 .0000E+00 16 .0000E+00
17 .0000E+00 18 .0000E+00 19 .0000E+00 20 .0000E+00 21 .0000E+00 22
.0000E+00 23 .0000E+00 24 .0000E+00

*** AERMOD - VERSION 21112 *** C:\Users\Michael Tirohn\Desktop\HRAs\14283 North
Fontana\14283 Shea *** 03/07/22

*** AERMET - VERSION 16216 ***

09:29:37

PAGE 664

*** MODELOPTs: RegDFAULT CONC ELEV URBAN ADJ_U*

* SOURCE EMISSION RATE SCALARS WHICH VARY DIURNALLY AND BY DAY OF WEEK
(HRDOW) *

SOURCE ID = VOL71 ; SOURCE TYPE = VOLUME :
HOUR SCALAR HOUR SCALAR HOUR SCALAR HOUR SCALAR HOUR SCALAR HOUR
SCALAR HOUR SCALAR HOUR SCALAR

DAY OF WEEK = WEEKDAY

1 .0000E+00 2 .0000E+00 3 .0000E+00 4 .0000E+00 5 .0000E+00 6
.0000E+00 7 .0000E+00 8 .0000E+00
9 .1000E+01 10 .1000E+01 11 .1000E+01 12 .1000E+01 13 .1000E+01 14
.1000E+01 15 .1000E+01 16 .1000E+01
17 .0000E+00 18 .0000E+00 19 .0000E+00 20 .0000E+00 21 .0000E+00 22
.0000E+00 23 .0000E+00 24 .0000E+00

DAY OF WEEK = SATURDAY

1 .0000E+00 2 .0000E+00 3 .0000E+00 4 .0000E+00 5 .0000E+00 6
.0000E+00 7 .0000E+00 8 .0000E+00
9 .0000E+00 10 .0000E+00 11 .0000E+00 12 .0000E+00 13 .0000E+00 14
.0000E+00 15 .0000E+00 16 .0000E+00
17 .0000E+00 18 .0000E+00 19 .0000E+00 20 .0000E+00 21 .0000E+00 22
.0000E+00 23 .0000E+00 24 .0000E+00

DAY OF WEEK = SUNDAY

1 .0000E+00 2 .0000E+00 3 .0000E+00 4 .0000E+00 5 .0000E+00 6
.0000E+00 7 .0000E+00 8 .0000E+00
9 .0000E+00 10 .0000E+00 11 .0000E+00 12 .0000E+00 13 .0000E+00 14
.0000E+00 15 .0000E+00 16 .0000E+00
17 .0000E+00 18 .0000E+00 19 .0000E+00 20 .0000E+00 21 .0000E+00 22
.0000E+00 23 .0000E+00 24 .0000E+00

*** AERMOD - VERSION 21112 *** C:\Users\Michael Tirohn\Desktop\HRAs\14283 North
Fontana\14283 Shea *** 03/07/22

*** AERMET - VERSION 16216 ***

09:29:37

PAGE 665

*** MODELOPTs: RegDFAULT CONC ELEV URBAN ADJ_U*

* SOURCE EMISSION RATE SCALARS WHICH VARY DIURNALLY AND BY DAY OF WEEK
(HRDOW) *

SOURCE ID = VOL72 ; SOURCE TYPE = VOLUME :
HOUR SCALAR HOUR SCALAR HOUR SCALAR HOUR SCALAR HOUR SCALAR HOUR
SCALAR HOUR SCALAR HOUR SCALAR

DAY OF WEEK = WEEKDAY

1 .0000E+00 2 .0000E+00 3 .0000E+00 4 .0000E+00 5 .0000E+00 6
.0000E+00 7 .0000E+00 8 .0000E+00
9 .1000E+01 10 .1000E+01 11 .1000E+01 12 .1000E+01 13 .1000E+01 14
.1000E+01 15 .1000E+01 16 .1000E+01

17 .0000E+00 18 .0000E+00 19 .0000E+00 20 .0000E+00 21 .0000E+00 22
.0000E+00 23 .0000E+00 24 .0000E+00

DAY OF WEEK = SATURDAY

1 .0000E+00 2 .0000E+00 3 .0000E+00 4 .0000E+00 5 .0000E+00 6
.0000E+00 7 .0000E+00 8 .0000E+00
9 .0000E+00 10 .0000E+00 11 .0000E+00 12 .0000E+00 13 .0000E+00 14
.0000E+00 15 .0000E+00 16 .0000E+00
17 .0000E+00 18 .0000E+00 19 .0000E+00 20 .0000E+00 21 .0000E+00 22
.0000E+00 23 .0000E+00 24 .0000E+00

DAY OF WEEK = SUNDAY

1 .0000E+00 2 .0000E+00 3 .0000E+00 4 .0000E+00 5 .0000E+00 6
.0000E+00 7 .0000E+00 8 .0000E+00
9 .0000E+00 10 .0000E+00 11 .0000E+00 12 .0000E+00 13 .0000E+00 14
.0000E+00 15 .0000E+00 16 .0000E+00
17 .0000E+00 18 .0000E+00 19 .0000E+00 20 .0000E+00 21 .0000E+00 22
.0000E+00 23 .0000E+00 24 .0000E+00

*** AERMOD - VERSION 21112 *** C:\Users\Michael Tirohn\Desktop\HRAs\14283 North
Fontana\14283 Shea *** 03/07/22

*** AERMET - VERSION 16216 ***

*** 09:29:37

PAGE 666

*** MODELOPTs: RegDFAULT CONC ELEV URBAN ADJ_U*

* SOURCE EMISSION RATE SCALARS WHICH VARY DIURNALLY AND BY DAY OF WEEK
(HRDOW) *

SOURCE ID = VOL73 ; SOURCE TYPE = VOLUME :
HOUR SCALAR HOUR SCALAR HOUR SCALAR HOUR SCALAR HOUR SCALAR HOUR
SCALAR HOUR SCALAR HOUR SCALAR

DAY OF WEEK = WEEKDAY

1 .0000E+00 2 .0000E+00 3 .0000E+00 4 .0000E+00 5 .0000E+00 6
.0000E+00 7 .0000E+00 8 .0000E+00
9 .1000E+01 10 .1000E+01 11 .1000E+01 12 .1000E+01 13 .1000E+01 14
.1000E+01 15 .1000E+01 16 .1000E+01
17 .0000E+00 18 .0000E+00 19 .0000E+00 20 .0000E+00 21 .0000E+00 22
.0000E+00 23 .0000E+00 24 .0000E+00

DAY OF WEEK = SATURDAY

1 .0000E+00 2 .0000E+00 3 .0000E+00 4 .0000E+00 5 .0000E+00 6
.0000E+00 7 .0000E+00 8 .0000E+00
9 .0000E+00 10 .0000E+00 11 .0000E+00 12 .0000E+00 13 .0000E+00 14
.0000E+00 15 .0000E+00 16 .0000E+00
17 .0000E+00 18 .0000E+00 19 .0000E+00 20 .0000E+00 21 .0000E+00 22
.0000E+00 23 .0000E+00 24 .0000E+00

DAY OF WEEK = SUNDAY

1 .0000E+00 2 .0000E+00 3 .0000E+00 4 .0000E+00 5 .0000E+00 6
.0000E+00 7 .0000E+00 8 .0000E+00
9 .0000E+00 10 .0000E+00 11 .0000E+00 12 .0000E+00 13 .0000E+00 14
.0000E+00 15 .0000E+00 16 .0000E+00
17 .0000E+00 18 .0000E+00 19 .0000E+00 20 .0000E+00 21 .0000E+00 22
.0000E+00 23 .0000E+00 24 .0000E+00

*** AERMOD - VERSION 21112 *** C:\Users\Michael Tirohn\Desktop\HRAs\14283 North
Fontana\14283 Shea *** 03/07/22

*** AERMET - VERSION 16216 ***

*** 09:29:37

PAGE 667

*** MODELOPTs: RegDFAULT CONC ELEV URBAN ADJ_U*

* SOURCE EMISSION RATE SCALARS WHICH VARY DIURNALLY AND BY DAY OF WEEK
(HRDOW) *

SOURCE ID = VOL74 ; SOURCE TYPE = VOLUME :
HOUR SCALAR HOUR SCALAR HOUR SCALAR HOUR SCALAR HOUR SCALAR HOUR

SCALAR HOUR SCALAR HOUR SCALAR

DAY OF WEEK = WEEKDAY

1 .0000E+00 2 .0000E+00 3 .0000E+00 4 .0000E+00 5 .0000E+00 6
.0000E+00 7 .0000E+00 8 .0000E+00
9 .1000E+01 10 .1000E+01 11 .1000E+01 12 .1000E+01 13 .1000E+01 14
.1000E+01 15 .1000E+01 16 .1000E+01
17 .0000E+00 18 .0000E+00 19 .0000E+00 20 .0000E+00 21 .0000E+00 22
.0000E+00 23 .0000E+00 24 .0000E+00

DAY OF WEEK = SATURDAY

1 .0000E+00 2 .0000E+00 3 .0000E+00 4 .0000E+00 5 .0000E+00 6
.0000E+00 7 .0000E+00 8 .0000E+00
9 .0000E+00 10 .0000E+00 11 .0000E+00 12 .0000E+00 13 .0000E+00 14
.0000E+00 15 .0000E+00 16 .0000E+00
17 .0000E+00 18 .0000E+00 19 .0000E+00 20 .0000E+00 21 .0000E+00 22
.0000E+00 23 .0000E+00 24 .0000E+00

DAY OF WEEK = SUNDAY

1 .0000E+00 2 .0000E+00 3 .0000E+00 4 .0000E+00 5 .0000E+00 6
.0000E+00 7 .0000E+00 8 .0000E+00
9 .0000E+00 10 .0000E+00 11 .0000E+00 12 .0000E+00 13 .0000E+00 14
.0000E+00 15 .0000E+00 16 .0000E+00
17 .0000E+00 18 .0000E+00 19 .0000E+00 20 .0000E+00 21 .0000E+00 22
.0000E+00 23 .0000E+00 24 .0000E+00

*** AERMOD - VERSION 21112 *** C:\Users\Michael Tirohn\Desktop\HRAs\14283 North
Fontana\14283 Shea *** 03/07/22

*** AERMET - VERSION 16216 ***

*** 09:29:37

PAGE 668

*** MODELOPTs: RegDEFAULT CONC ELEV URBAN ADJ_U*

* SOURCE EMISSION RATE SCALARS WHICH VARY DIURNALLY AND BY DAY OF WEEK
(HRDOW) *

SOURCE ID = VOL75 ; SOURCE TYPE = VOLUME :

HOUR SCALAR HOUR SCALAR HOUR SCALAR HOUR SCALAR HOUR SCALAR HOUR
SCALAR HOUR SCALAR HOUR SCALAR

DAY OF WEEK = WEEKDAY

1 .0000E+00 2 .0000E+00 3 .0000E+00 4 .0000E+00 5 .0000E+00 6
.0000E+00 7 .0000E+00 8 .0000E+00
9 .1000E+01 10 .1000E+01 11 .1000E+01 12 .1000E+01 13 .1000E+01 14
.1000E+01 15 .1000E+01 16 .1000E+01
17 .0000E+00 18 .0000E+00 19 .0000E+00 20 .0000E+00 21 .0000E+00 22
.0000E+00 23 .0000E+00 24 .0000E+00

DAY OF WEEK = SATURDAY

1 .0000E+00 2 .0000E+00 3 .0000E+00 4 .0000E+00 5 .0000E+00 6
.0000E+00 7 .0000E+00 8 .0000E+00
9 .0000E+00 10 .0000E+00 11 .0000E+00 12 .0000E+00 13 .0000E+00 14
.0000E+00 15 .0000E+00 16 .0000E+00
17 .0000E+00 18 .0000E+00 19 .0000E+00 20 .0000E+00 21 .0000E+00 22
.0000E+00 23 .0000E+00 24 .0000E+00

DAY OF WEEK = SUNDAY

1 .0000E+00 2 .0000E+00 3 .0000E+00 4 .0000E+00 5 .0000E+00 6
.0000E+00 7 .0000E+00 8 .0000E+00
9 .0000E+00 10 .0000E+00 11 .0000E+00 12 .0000E+00 13 .0000E+00 14
.0000E+00 15 .0000E+00 16 .0000E+00
17 .0000E+00 18 .0000E+00 19 .0000E+00 20 .0000E+00 21 .0000E+00 22
.0000E+00 23 .0000E+00 24 .0000E+00

*** AERMOD - VERSION 21112 *** C:\Users\Michael Tirohn\Desktop\HRAs\14283 North
Fontana\14283 Shea *** 03/07/22

*** AERMET - VERSION 16216 ***

*** 09:29:37

*** MODELOPTs: RegDFAULT CONC ELEV URBAN ADJ_U*

* SOURCE EMISSION RATE SCALARS WHICH VARY DIURNALLY AND BY DAY OF WEEK (HRDOW) *

SOURCE ID = VOL76 ; SOURCE TYPE = VOLUME :
HOURLY SCALAR HOURLY SCALAR HOURLY SCALAR HOURLY SCALAR HOURLY SCALAR
SCALAR HOUR SCALAR HOUR SCALAR

DAY OF WEEK = WEEKDAY

Table with 12 columns (1-12) and 6 rows of scalar values for Weekday. Values range from .0000E+00 to .1000E+01.

DAY OF WEEK = SATURDAY

Table with 12 columns (1-12) and 6 rows of scalar values for Saturday. All values are .0000E+00.

DAY OF WEEK = SUNDAY

Table with 12 columns (1-12) and 6 rows of scalar values for Sunday. All values are .0000E+00.

*** AERMOD - VERSION 21112 *** C:\Users\Michael Tirohn\Desktop\HRAs\14283 North Fontana\14283 Shea *** 03/07/22

*** AERMET - VERSION 16216 ***

09:29:37

*** MODELOPTs: RegDFAULT CONC ELEV URBAN ADJ_U*

* SOURCE EMISSION RATE SCALARS WHICH VARY DIURNALLY AND BY DAY OF WEEK (HRDOW) *

SOURCE ID = VOL77 ; SOURCE TYPE = VOLUME :
HOURLY SCALAR HOURLY SCALAR HOURLY SCALAR HOURLY SCALAR HOURLY SCALAR
SCALAR HOUR SCALAR HOUR SCALAR

DAY OF WEEK = WEEKDAY

Table with 12 columns (1-12) and 6 rows of scalar values for Weekday. Values range from .0000E+00 to .1000E+01.

DAY OF WEEK = SATURDAY

Table with 12 columns (1-12) and 6 rows of scalar values for Saturday. All values are .0000E+00.

DAY OF WEEK = SUNDAY

Table with 12 columns (1-12) and 3 rows of scalar values for Sunday. Values range from .0000E+00 to .1000E+01.

.0000E+00 15 .0000E+00 16 .0000E+00
17 .0000E+00 18 .0000E+00 19 .0000E+00 20 .0000E+00 21 .0000E+00 22
.0000E+00 23 .0000E+00 24 .0000E+00

*** AERMOD - VERSION 21112 *** C:\Users\Michael Tirohn\Desktop\HRAs\14283 North
Fontana\14283 Shea *** 03/07/22
*** AERMET - VERSION 16216 ***
*** 09:29:37

PAGE 671

*** MODELOPTs: RegDFAULT CONC ELEV URBAN ADJ_U*

* SOURCE EMISSION RATE SCALARS WHICH VARY DIURNALLY AND BY DAY OF WEEK
(HRDOW) *

SOURCE ID = VOL78 ; SOURCE TYPE = VOLUME :
HOUR SCALAR HOUR SCALAR HOUR SCALAR HOUR SCALAR HOUR
SCALAR HOUR SCALAR HOUR SCALAR

DAY OF WEEK = WEEKDAY

1 .0000E+00 2 .0000E+00 3 .0000E+00 4 .0000E+00 5 .0000E+00 6
.0000E+00 7 .0000E+00 8 .0000E+00
9 .1000E+01 10 .1000E+01 11 .1000E+01 12 .1000E+01 13 .1000E+01 14
.1000E+01 15 .1000E+01 16 .1000E+01
17 .0000E+00 18 .0000E+00 19 .0000E+00 20 .0000E+00 21 .0000E+00 22
.0000E+00 23 .0000E+00 24 .0000E+00

DAY OF WEEK = SATURDAY

1 .0000E+00 2 .0000E+00 3 .0000E+00 4 .0000E+00 5 .0000E+00 6
.0000E+00 7 .0000E+00 8 .0000E+00
9 .0000E+00 10 .0000E+00 11 .0000E+00 12 .0000E+00 13 .0000E+00 14
.0000E+00 15 .0000E+00 16 .0000E+00
17 .0000E+00 18 .0000E+00 19 .0000E+00 20 .0000E+00 21 .0000E+00 22
.0000E+00 23 .0000E+00 24 .0000E+00

DAY OF WEEK = SUNDAY

1 .0000E+00 2 .0000E+00 3 .0000E+00 4 .0000E+00 5 .0000E+00 6
.0000E+00 7 .0000E+00 8 .0000E+00
9 .0000E+00 10 .0000E+00 11 .0000E+00 12 .0000E+00 13 .0000E+00 14
.0000E+00 15 .0000E+00 16 .0000E+00
17 .0000E+00 18 .0000E+00 19 .0000E+00 20 .0000E+00 21 .0000E+00 22
.0000E+00 23 .0000E+00 24 .0000E+00

*** AERMOD - VERSION 21112 *** C:\Users\Michael Tirohn\Desktop\HRAs\14283 North
Fontana\14283 Shea *** 03/07/22
*** AERMET - VERSION 16216 ***
*** 09:29:37

PAGE 672

*** MODELOPTs: RegDFAULT CONC ELEV URBAN ADJ_U*

* SOURCE EMISSION RATE SCALARS WHICH VARY DIURNALLY AND BY DAY OF WEEK
(HRDOW) *

SOURCE ID = VOL79 ; SOURCE TYPE = VOLUME :
HOUR SCALAR HOUR SCALAR HOUR SCALAR HOUR SCALAR HOUR
SCALAR HOUR SCALAR HOUR SCALAR

DAY OF WEEK = WEEKDAY

1 .0000E+00 2 .0000E+00 3 .0000E+00 4 .0000E+00 5 .0000E+00 6
.0000E+00 7 .0000E+00 8 .0000E+00
9 .1000E+01 10 .1000E+01 11 .1000E+01 12 .1000E+01 13 .1000E+01 14
.1000E+01 15 .1000E+01 16 .1000E+01
17 .0000E+00 18 .0000E+00 19 .0000E+00 20 .0000E+00 21 .0000E+00 22
.0000E+00 23 .0000E+00 24 .0000E+00

DAY OF WEEK = SATURDAY

1 .0000E+00 2 .0000E+00 3 .0000E+00 4 .0000E+00 5 .0000E+00 6
.0000E+00 7 .0000E+00 8 .0000E+00

9 .0000E+00 10 .0000E+00 11 .0000E+00 12 .0000E+00 13 .0000E+00 14
.0000E+00 15 .0000E+00 16 .0000E+00
17 .0000E+00 18 .0000E+00 19 .0000E+00 20 .0000E+00 21 .0000E+00 22
.0000E+00 23 .0000E+00 24 .0000E+00

DAY OF WEEK = SUNDAY

1 .0000E+00 2 .0000E+00 3 .0000E+00 4 .0000E+00 5 .0000E+00 6
.0000E+00 7 .0000E+00 8 .0000E+00
9 .0000E+00 10 .0000E+00 11 .0000E+00 12 .0000E+00 13 .0000E+00 14
.0000E+00 15 .0000E+00 16 .0000E+00
17 .0000E+00 18 .0000E+00 19 .0000E+00 20 .0000E+00 21 .0000E+00 22
.0000E+00 23 .0000E+00 24 .0000E+00

*** AERMOD - VERSION 21112 *** C:\Users\Michael Tirohn\Desktop\HRAs\14283 North
Fontana\14283 Shea *** 03/07/22

*** AERMET - VERSION 16216 ***

*** 09:29:37

PAGE 673

*** MODELOPTs: RegDFAULT CONC ELEV URBAN ADJ_U*

* SOURCE EMISSION RATE SCALARS WHICH VARY DIURNALLY AND BY DAY OF WEEK
(HRDOW) *

SOURCE ID = VOL80 ; SOURCE TYPE = VOLUME :
HOUR SCALAR HOUR SCALAR HOUR SCALAR HOUR SCALAR HOUR SCALAR HOUR
SCALAR HOUR SCALAR HOUR SCALAR

DAY OF WEEK = WEEKDAY

1 .0000E+00 2 .0000E+00 3 .0000E+00 4 .0000E+00 5 .0000E+00 6
.0000E+00 7 .0000E+00 8 .0000E+00
9 .1000E+01 10 .1000E+01 11 .1000E+01 12 .1000E+01 13 .1000E+01 14
.1000E+01 15 .1000E+01 16 .1000E+01
17 .0000E+00 18 .0000E+00 19 .0000E+00 20 .0000E+00 21 .0000E+00 22
.0000E+00 23 .0000E+00 24 .0000E+00

DAY OF WEEK = SATURDAY

1 .0000E+00 2 .0000E+00 3 .0000E+00 4 .0000E+00 5 .0000E+00 6
.0000E+00 7 .0000E+00 8 .0000E+00
9 .0000E+00 10 .0000E+00 11 .0000E+00 12 .0000E+00 13 .0000E+00 14
.0000E+00 15 .0000E+00 16 .0000E+00
17 .0000E+00 18 .0000E+00 19 .0000E+00 20 .0000E+00 21 .0000E+00 22
.0000E+00 23 .0000E+00 24 .0000E+00

DAY OF WEEK = SUNDAY

1 .0000E+00 2 .0000E+00 3 .0000E+00 4 .0000E+00 5 .0000E+00 6
.0000E+00 7 .0000E+00 8 .0000E+00
9 .0000E+00 10 .0000E+00 11 .0000E+00 12 .0000E+00 13 .0000E+00 14
.0000E+00 15 .0000E+00 16 .0000E+00
17 .0000E+00 18 .0000E+00 19 .0000E+00 20 .0000E+00 21 .0000E+00 22
.0000E+00 23 .0000E+00 24 .0000E+00

*** AERMOD - VERSION 21112 *** C:\Users\Michael Tirohn\Desktop\HRAs\14283 North
Fontana\14283 Shea *** 03/07/22

*** AERMET - VERSION 16216 ***

*** 09:29:37

PAGE 674

*** MODELOPTs: RegDFAULT CONC ELEV URBAN ADJ_U*

* SOURCE EMISSION RATE SCALARS WHICH VARY DIURNALLY AND BY DAY OF WEEK
(HRDOW) *

SOURCE ID = VOL81 ; SOURCE TYPE = VOLUME :
HOUR SCALAR HOUR SCALAR HOUR SCALAR HOUR SCALAR HOUR SCALAR HOUR
SCALAR HOUR SCALAR HOUR SCALAR

DAY OF WEEK = WEEKDAY

1 .0000E+00 2 .0000E+00 3 .0000E+00 4 .0000E+00 5 .0000E+00 6

.0000E+00 7 .0000E+00 8 .0000E+00
9 .1000E+01 10 .1000E+01 11 .1000E+01 12 .1000E+01 13 .1000E+01 14
.1000E+01 15 .1000E+01 16 .1000E+01
17 .0000E+00 18 .0000E+00 19 .0000E+00 20 .0000E+00 21 .0000E+00 22
.0000E+00 23 .0000E+00 24 .0000E+00

DAY OF WEEK = SATURDAY

1 .0000E+00 2 .0000E+00 3 .0000E+00 4 .0000E+00 5 .0000E+00 6
.0000E+00 7 .0000E+00 8 .0000E+00
9 .0000E+00 10 .0000E+00 11 .0000E+00 12 .0000E+00 13 .0000E+00 14
.0000E+00 15 .0000E+00 16 .0000E+00
17 .0000E+00 18 .0000E+00 19 .0000E+00 20 .0000E+00 21 .0000E+00 22
.0000E+00 23 .0000E+00 24 .0000E+00

DAY OF WEEK = SUNDAY

1 .0000E+00 2 .0000E+00 3 .0000E+00 4 .0000E+00 5 .0000E+00 6
.0000E+00 7 .0000E+00 8 .0000E+00
9 .0000E+00 10 .0000E+00 11 .0000E+00 12 .0000E+00 13 .0000E+00 14
.0000E+00 15 .0000E+00 16 .0000E+00
17 .0000E+00 18 .0000E+00 19 .0000E+00 20 .0000E+00 21 .0000E+00 22
.0000E+00 23 .0000E+00 24 .0000E+00

*** AERMOD - VERSION 21112 *** C:\Users\Michael Tirohn\Desktop\HRAs\14283 North
Fontana\14283 Shea *** 03/07/22
*** AERMET - VERSION 16216 ***
*** 09:29:37

PAGE 675

*** MODELOPTs: RegDFAULT CONC ELEV URBAN ADJ_U*

* SOURCE EMISSION RATE SCALARS WHICH VARY DIURNALLY AND BY DAY OF WEEK
(HRDOW) *

SOURCE ID = VOL82 ; SOURCE TYPE = VOLUME :
HOUR SCALAR HOUR SCALAR HOUR SCALAR HOUR SCALAR HOUR SCALAR HOUR
SCALAR HOUR SCALAR HOUR SCALAR

DAY OF WEEK = WEEKDAY

1 .0000E+00 2 .0000E+00 3 .0000E+00 4 .0000E+00 5 .0000E+00 6
.0000E+00 7 .0000E+00 8 .0000E+00
9 .1000E+01 10 .1000E+01 11 .1000E+01 12 .1000E+01 13 .1000E+01 14
.1000E+01 15 .1000E+01 16 .1000E+01
17 .0000E+00 18 .0000E+00 19 .0000E+00 20 .0000E+00 21 .0000E+00 22
.0000E+00 23 .0000E+00 24 .0000E+00

DAY OF WEEK = SATURDAY

1 .0000E+00 2 .0000E+00 3 .0000E+00 4 .0000E+00 5 .0000E+00 6
.0000E+00 7 .0000E+00 8 .0000E+00
9 .0000E+00 10 .0000E+00 11 .0000E+00 12 .0000E+00 13 .0000E+00 14
.0000E+00 15 .0000E+00 16 .0000E+00
17 .0000E+00 18 .0000E+00 19 .0000E+00 20 .0000E+00 21 .0000E+00 22
.0000E+00 23 .0000E+00 24 .0000E+00

DAY OF WEEK = SUNDAY

1 .0000E+00 2 .0000E+00 3 .0000E+00 4 .0000E+00 5 .0000E+00 6
.0000E+00 7 .0000E+00 8 .0000E+00
9 .0000E+00 10 .0000E+00 11 .0000E+00 12 .0000E+00 13 .0000E+00 14
.0000E+00 15 .0000E+00 16 .0000E+00
17 .0000E+00 18 .0000E+00 19 .0000E+00 20 .0000E+00 21 .0000E+00 22
.0000E+00 23 .0000E+00 24 .0000E+00

*** AERMOD - VERSION 21112 *** C:\Users\Michael Tirohn\Desktop\HRAs\14283 North
Fontana\14283 Shea *** 03/07/22
*** AERMET - VERSION 16216 ***
*** 09:29:37

PAGE 676

*** MODELOPTs: RegDFAULT CONC ELEV URBAN ADJ_U*

* SOURCE EMISSION RATE SCALARS WHICH VARY DIURNALLY AND BY DAY OF WEEK
(HRDOW) *

SOURCE ID = VOL83 ; SOURCE TYPE = VOLUME :
HOUR SCALAR HOUR SCALAR HOUR SCALAR HOUR SCALAR HOUR SCALAR HOUR
SCALAR HOUR SCALAR HOUR SCALAR

DAY OF WEEK = WEEKDAY

1 .0000E+00 2 .0000E+00 3 .0000E+00 4 .0000E+00 5 .0000E+00 6
.0000E+00 7 .0000E+00 8 .0000E+00
9 .1000E+01 10 .1000E+01 11 .1000E+01 12 .1000E+01 13 .1000E+01 14
.1000E+01 15 .1000E+01 16 .1000E+01
17 .0000E+00 18 .0000E+00 19 .0000E+00 20 .0000E+00 21 .0000E+00 22
.0000E+00 23 .0000E+00 24 .0000E+00

DAY OF WEEK = SATURDAY

1 .0000E+00 2 .0000E+00 3 .0000E+00 4 .0000E+00 5 .0000E+00 6
.0000E+00 7 .0000E+00 8 .0000E+00
9 .0000E+00 10 .0000E+00 11 .0000E+00 12 .0000E+00 13 .0000E+00 14
.0000E+00 15 .0000E+00 16 .0000E+00
17 .0000E+00 18 .0000E+00 19 .0000E+00 20 .0000E+00 21 .0000E+00 22
.0000E+00 23 .0000E+00 24 .0000E+00

DAY OF WEEK = SUNDAY

1 .0000E+00 2 .0000E+00 3 .0000E+00 4 .0000E+00 5 .0000E+00 6
.0000E+00 7 .0000E+00 8 .0000E+00
9 .0000E+00 10 .0000E+00 11 .0000E+00 12 .0000E+00 13 .0000E+00 14
.0000E+00 15 .0000E+00 16 .0000E+00
17 .0000E+00 18 .0000E+00 19 .0000E+00 20 .0000E+00 21 .0000E+00 22
.0000E+00 23 .0000E+00 24 .0000E+00

*** AERMOD - VERSION 21112 *** C:\Users\Michael Tirohn\Desktop\HRAs\14283 North
Fontana\14283 Shea *** 03/07/22

*** AERMET - VERSION 16216 ***

09:29:37

PAGE 677

*** MODELOPTs: RegDFAULT CONC ELEV URBAN ADJ_U*

* SOURCE EMISSION RATE SCALARS WHICH VARY DIURNALLY AND BY DAY OF WEEK
(HRDOW) *

SOURCE ID = VOL84 ; SOURCE TYPE = VOLUME :
HOUR SCALAR HOUR SCALAR HOUR SCALAR HOUR SCALAR HOUR SCALAR HOUR
SCALAR HOUR SCALAR HOUR SCALAR

DAY OF WEEK = WEEKDAY

1 .0000E+00 2 .0000E+00 3 .0000E+00 4 .0000E+00 5 .0000E+00 6
.0000E+00 7 .0000E+00 8 .0000E+00
9 .1000E+01 10 .1000E+01 11 .1000E+01 12 .1000E+01 13 .1000E+01 14
.1000E+01 15 .1000E+01 16 .1000E+01
17 .0000E+00 18 .0000E+00 19 .0000E+00 20 .0000E+00 21 .0000E+00 22
.0000E+00 23 .0000E+00 24 .0000E+00

DAY OF WEEK = SATURDAY

1 .0000E+00 2 .0000E+00 3 .0000E+00 4 .0000E+00 5 .0000E+00 6
.0000E+00 7 .0000E+00 8 .0000E+00
9 .0000E+00 10 .0000E+00 11 .0000E+00 12 .0000E+00 13 .0000E+00 14
.0000E+00 15 .0000E+00 16 .0000E+00
17 .0000E+00 18 .0000E+00 19 .0000E+00 20 .0000E+00 21 .0000E+00 22
.0000E+00 23 .0000E+00 24 .0000E+00

DAY OF WEEK = SUNDAY

1 .0000E+00 2 .0000E+00 3 .0000E+00 4 .0000E+00 5 .0000E+00 6
.0000E+00 7 .0000E+00 8 .0000E+00
9 .0000E+00 10 .0000E+00 11 .0000E+00 12 .0000E+00 13 .0000E+00 14
.0000E+00 15 .0000E+00 16 .0000E+00
17 .0000E+00 18 .0000E+00 19 .0000E+00 20 .0000E+00 21 .0000E+00 22
.0000E+00 23 .0000E+00 24 .0000E+00

*** AERMOD - VERSION 21112 *** C:\Users\Michael Tirohn\Desktop\HRAs\14283 North
Fontana\14283 Shea *** 03/07/22

*** MODELOPTs: RegDEFAULT CONC ELEV URBAN ADJ_U*

* SOURCE EMISSION RATE SCALARS WHICH VARY DIURNALLY AND BY DAY OF WEEK (HRDOW) *

SOURCE ID = VOL85 ; SOURCE TYPE = VOLUME :
HOUR SCALAR HOUR SCALAR HOUR SCALAR HOUR SCALAR HOUR SCALAR HOUR
SCALAR HOUR SCALAR HOUR SCALAR

DAY OF WEEK = WEEKDAY

1 .0000E+00 2 .0000E+00 3 .0000E+00 4 .0000E+00 5 .0000E+00 6
.0000E+00 7 .0000E+00 8 .0000E+00
9 .1000E+01 10 .1000E+01 11 .1000E+01 12 .1000E+01 13 .1000E+01 14
.1000E+01 15 .1000E+01 16 .1000E+01
17 .0000E+00 18 .0000E+00 19 .0000E+00 20 .0000E+00 21 .0000E+00 22
.0000E+00 23 .0000E+00 24 .0000E+00

DAY OF WEEK = SATURDAY

1 .0000E+00 2 .0000E+00 3 .0000E+00 4 .0000E+00 5 .0000E+00 6
.0000E+00 7 .0000E+00 8 .0000E+00
9 .0000E+00 10 .0000E+00 11 .0000E+00 12 .0000E+00 13 .0000E+00 14
.0000E+00 15 .0000E+00 16 .0000E+00
17 .0000E+00 18 .0000E+00 19 .0000E+00 20 .0000E+00 21 .0000E+00 22
.0000E+00 23 .0000E+00 24 .0000E+00

DAY OF WEEK = SUNDAY

1 .0000E+00 2 .0000E+00 3 .0000E+00 4 .0000E+00 5 .0000E+00 6
.0000E+00 7 .0000E+00 8 .0000E+00
9 .0000E+00 10 .0000E+00 11 .0000E+00 12 .0000E+00 13 .0000E+00 14
.0000E+00 15 .0000E+00 16 .0000E+00
17 .0000E+00 18 .0000E+00 19 .0000E+00 20 .0000E+00 21 .0000E+00 22
.0000E+00 23 .0000E+00 24 .0000E+00

*** AERMOD - VERSION 21112 *** C:\Users\Michael Tirohn\Desktop\HRAs\14283 North
Fontana\14283 Shea *** 03/07/22
*** AERMET - VERSION 16216 ***

*** MODELOPTs: RegDEFAULT CONC ELEV URBAN ADJ_U*

* SOURCE EMISSION RATE SCALARS WHICH VARY DIURNALLY AND BY DAY OF WEEK (HRDOW) *

SOURCE ID = VOL86 ; SOURCE TYPE = VOLUME :
HOUR SCALAR HOUR SCALAR HOUR SCALAR HOUR SCALAR HOUR SCALAR HOUR
SCALAR HOUR SCALAR HOUR SCALAR

DAY OF WEEK = WEEKDAY

1 .0000E+00 2 .0000E+00 3 .0000E+00 4 .0000E+00 5 .0000E+00 6
.0000E+00 7 .0000E+00 8 .0000E+00
9 .1000E+01 10 .1000E+01 11 .1000E+01 12 .1000E+01 13 .1000E+01 14
.1000E+01 15 .1000E+01 16 .1000E+01
17 .0000E+00 18 .0000E+00 19 .0000E+00 20 .0000E+00 21 .0000E+00 22
.0000E+00 23 .0000E+00 24 .0000E+00

DAY OF WEEK = SATURDAY

1 .0000E+00 2 .0000E+00 3 .0000E+00 4 .0000E+00 5 .0000E+00 6
.0000E+00 7 .0000E+00 8 .0000E+00
9 .0000E+00 10 .0000E+00 11 .0000E+00 12 .0000E+00 13 .0000E+00 14
.0000E+00 15 .0000E+00 16 .0000E+00
17 .0000E+00 18 .0000E+00 19 .0000E+00 20 .0000E+00 21 .0000E+00 22
.0000E+00 23 .0000E+00 24 .0000E+00

DAY OF WEEK = SUNDAY

1 .0000E+00 2 .0000E+00 3 .0000E+00 4 .0000E+00 5 .0000E+00 6
.0000E+00 7 .0000E+00 8 .0000E+00
9 .0000E+00 10 .0000E+00 11 .0000E+00 12 .0000E+00 13 .0000E+00 14
.0000E+00 15 .0000E+00 16 .0000E+00
17 .0000E+00 18 .0000E+00 19 .0000E+00 20 .0000E+00 21 .0000E+00 22
.0000E+00 23 .0000E+00 24 .0000E+00

*** AERMOD - VERSION 21112 *** C:\Users\Michael Tirohn\Desktop\HRAs\14283 North
Fontana\14283 Shea *** 03/07/22

*** AERMET - VERSION 16216 ***

09:29:37

PAGE 680

*** MODELOPTs: RegDFAULT CONC ELEV URBAN ADJ_U*

* SOURCE EMISSION RATE SCALARS WHICH VARY DIURNALLY AND BY DAY OF WEEK
(HRDOW) *

SOURCE ID = VOL87 ; SOURCE TYPE = VOLUME :
HOUR SCALAR HOUR SCALAR HOUR SCALAR HOUR SCALAR HOUR SCALAR HOUR
SCALAR HOUR SCALAR HOUR SCALAR

DAY OF WEEK = WEEKDAY

1 .0000E+00 2 .0000E+00 3 .0000E+00 4 .0000E+00 5 .0000E+00 6
.0000E+00 7 .0000E+00 8 .0000E+00
9 .1000E+01 10 .1000E+01 11 .1000E+01 12 .1000E+01 13 .1000E+01 14
.1000E+01 15 .1000E+01 16 .1000E+01
17 .0000E+00 18 .0000E+00 19 .0000E+00 20 .0000E+00 21 .0000E+00 22
.0000E+00 23 .0000E+00 24 .0000E+00

DAY OF WEEK = SATURDAY

1 .0000E+00 2 .0000E+00 3 .0000E+00 4 .0000E+00 5 .0000E+00 6
.0000E+00 7 .0000E+00 8 .0000E+00
9 .0000E+00 10 .0000E+00 11 .0000E+00 12 .0000E+00 13 .0000E+00 14
.0000E+00 15 .0000E+00 16 .0000E+00
17 .0000E+00 18 .0000E+00 19 .0000E+00 20 .0000E+00 21 .0000E+00 22
.0000E+00 23 .0000E+00 24 .0000E+00

DAY OF WEEK = SUNDAY

1 .0000E+00 2 .0000E+00 3 .0000E+00 4 .0000E+00 5 .0000E+00 6
.0000E+00 7 .0000E+00 8 .0000E+00
9 .0000E+00 10 .0000E+00 11 .0000E+00 12 .0000E+00 13 .0000E+00 14
.0000E+00 15 .0000E+00 16 .0000E+00
17 .0000E+00 18 .0000E+00 19 .0000E+00 20 .0000E+00 21 .0000E+00 22
.0000E+00 23 .0000E+00 24 .0000E+00

*** AERMOD - VERSION 21112 *** C:\Users\Michael Tirohn\Desktop\HRAs\14283 North
Fontana\14283 Shea *** 03/07/22

*** AERMET - VERSION 16216 ***

09:29:37

PAGE 681

*** MODELOPTs: RegDFAULT CONC ELEV URBAN ADJ_U*

* SOURCE EMISSION RATE SCALARS WHICH VARY DIURNALLY AND BY DAY OF WEEK
(HRDOW) *

SOURCE ID = VOL88 ; SOURCE TYPE = VOLUME :
HOUR SCALAR HOUR SCALAR HOUR SCALAR HOUR SCALAR HOUR SCALAR HOUR
SCALAR HOUR SCALAR HOUR SCALAR

DAY OF WEEK = WEEKDAY

1 .0000E+00 2 .0000E+00 3 .0000E+00 4 .0000E+00 5 .0000E+00 6
.0000E+00 7 .0000E+00 8 .0000E+00
9 .1000E+01 10 .1000E+01 11 .1000E+01 12 .1000E+01 13 .1000E+01 14
.1000E+01 15 .1000E+01 16 .1000E+01
17 .0000E+00 18 .0000E+00 19 .0000E+00 20 .0000E+00 21 .0000E+00 22
.0000E+00 23 .0000E+00 24 .0000E+00

DAY OF WEEK = SATURDAY

1 .0000E+00 2 .0000E+00 3 .0000E+00 4 .0000E+00 5 .0000E+00 6
.0000E+00 7 .0000E+00 8 .0000E+00
9 .0000E+00 10 .0000E+00 11 .0000E+00 12 .0000E+00 13 .0000E+00 14
.0000E+00 15 .0000E+00 16 .0000E+00
17 .0000E+00 18 .0000E+00 19 .0000E+00 20 .0000E+00 21 .0000E+00 22
.0000E+00 23 .0000E+00 24 .0000E+00

DAY OF WEEK = SUNDAY

1 .0000E+00 2 .0000E+00 3 .0000E+00 4 .0000E+00 5 .0000E+00 6
.0000E+00 7 .0000E+00 8 .0000E+00
9 .0000E+00 10 .0000E+00 11 .0000E+00 12 .0000E+00 13 .0000E+00 14
.0000E+00 15 .0000E+00 16 .0000E+00
17 .0000E+00 18 .0000E+00 19 .0000E+00 20 .0000E+00 21 .0000E+00 22
.0000E+00 23 .0000E+00 24 .0000E+00

*** AERMOD - VERSION 21112 *** C:\Users\Michael Tirohn\Desktop\HRAs\14283 North
Fontana\14283 Shea *** 03/07/22
*** AERMET - VERSION 16216 ***
*** 09:29:37

PAGE 682

*** MODELOPTs: RegDFAULT CONC ELEV URBAN ADJ_U*

* SOURCE EMISSION RATE SCALARS WHICH VARY DIURNALLY AND BY DAY OF WEEK
(HRDOW) *

SOURCE ID = VOL89 ; SOURCE TYPE = VOLUME :
HOUR SCALAR HOUR SCALAR HOUR SCALAR HOUR SCALAR HOUR SCALAR HOUR
SCALAR HOUR SCALAR HOUR SCALAR

DAY OF WEEK = WEEKDAY

1 .0000E+00 2 .0000E+00 3 .0000E+00 4 .0000E+00 5 .0000E+00 6
.0000E+00 7 .0000E+00 8 .0000E+00
9 .1000E+01 10 .1000E+01 11 .1000E+01 12 .1000E+01 13 .1000E+01 14
.1000E+01 15 .1000E+01 16 .1000E+01
17 .0000E+00 18 .0000E+00 19 .0000E+00 20 .0000E+00 21 .0000E+00 22
.0000E+00 23 .0000E+00 24 .0000E+00

DAY OF WEEK = SATURDAY

1 .0000E+00 2 .0000E+00 3 .0000E+00 4 .0000E+00 5 .0000E+00 6
.0000E+00 7 .0000E+00 8 .0000E+00
9 .0000E+00 10 .0000E+00 11 .0000E+00 12 .0000E+00 13 .0000E+00 14
.0000E+00 15 .0000E+00 16 .0000E+00
17 .0000E+00 18 .0000E+00 19 .0000E+00 20 .0000E+00 21 .0000E+00 22
.0000E+00 23 .0000E+00 24 .0000E+00

DAY OF WEEK = SUNDAY

1 .0000E+00 2 .0000E+00 3 .0000E+00 4 .0000E+00 5 .0000E+00 6
.0000E+00 7 .0000E+00 8 .0000E+00
9 .0000E+00 10 .0000E+00 11 .0000E+00 12 .0000E+00 13 .0000E+00 14
.0000E+00 15 .0000E+00 16 .0000E+00
17 .0000E+00 18 .0000E+00 19 .0000E+00 20 .0000E+00 21 .0000E+00 22
.0000E+00 23 .0000E+00 24 .0000E+00

*** AERMOD - VERSION 21112 *** C:\Users\Michael Tirohn\Desktop\HRAs\14283 North
Fontana\14283 Shea *** 03/07/22
*** AERMET - VERSION 16216 ***
*** 09:29:37

PAGE 683

*** MODELOPTs: RegDFAULT CONC ELEV URBAN ADJ_U*

* SOURCE EMISSION RATE SCALARS WHICH VARY DIURNALLY AND BY DAY OF WEEK
(HRDOW) *

SOURCE ID = VOL90 ; SOURCE TYPE = VOLUME :
HOUR SCALAR HOUR SCALAR HOUR SCALAR HOUR SCALAR HOUR SCALAR HOUR
SCALAR HOUR SCALAR HOUR SCALAR

DAY OF WEEK = WEEKDAY

1 .0000E+00 2 .0000E+00 3 .0000E+00 4 .0000E+00 5 .0000E+00 6
.0000E+00 7 .0000E+00 8 .0000E+00
9 .1000E+01 10 .1000E+01 11 .1000E+01 12 .1000E+01 13 .1000E+01 14
.1000E+01 15 .1000E+01 16 .1000E+01
17 .0000E+00 18 .0000E+00 19 .0000E+00 20 .0000E+00 21 .0000E+00 22
.0000E+00 23 .0000E+00 24 .0000E+00

DAY OF WEEK = SATURDAY

1 .0000E+00 2 .0000E+00 3 .0000E+00 4 .0000E+00 5 .0000E+00 6
.0000E+00 7 .0000E+00 8 .0000E+00
9 .0000E+00 10 .0000E+00 11 .0000E+00 12 .0000E+00 13 .0000E+00 14
.0000E+00 15 .0000E+00 16 .0000E+00
17 .0000E+00 18 .0000E+00 19 .0000E+00 20 .0000E+00 21 .0000E+00 22
.0000E+00 23 .0000E+00 24 .0000E+00

DAY OF WEEK = SUNDAY

1 .0000E+00 2 .0000E+00 3 .0000E+00 4 .0000E+00 5 .0000E+00 6
.0000E+00 7 .0000E+00 8 .0000E+00
9 .0000E+00 10 .0000E+00 11 .0000E+00 12 .0000E+00 13 .0000E+00 14
.0000E+00 15 .0000E+00 16 .0000E+00
17 .0000E+00 18 .0000E+00 19 .0000E+00 20 .0000E+00 21 .0000E+00 22
.0000E+00 23 .0000E+00 24 .0000E+00

*** AERMOD - VERSION 21112 *** C:\Users\Michael Tirohn\Desktop\HRAs\14283 North
Fontana\14283 Shea *** 03/07/22

*** AERMET - VERSION 16216 ***

*** 09:29:37

PAGE 684

*** MODELOPTs: RegDEFAULT CONC ELEV URBAN ADJ_U*

* SOURCE EMISSION RATE SCALARS WHICH VARY DIURNALLY AND BY DAY OF WEEK
(HRDOW) *

SOURCE ID = VOL91 ; SOURCE TYPE = VOLUME :
HOUR SCALAR HOUR SCALAR HOUR SCALAR HOUR SCALAR HOUR SCALAR HOUR
SCALAR HOUR SCALAR HOUR SCALAR

DAY OF WEEK = WEEKDAY

1 .0000E+00 2 .0000E+00 3 .0000E+00 4 .0000E+00 5 .0000E+00 6
.0000E+00 7 .0000E+00 8 .0000E+00
9 .1000E+01 10 .1000E+01 11 .1000E+01 12 .1000E+01 13 .1000E+01 14
.1000E+01 15 .1000E+01 16 .1000E+01
17 .0000E+00 18 .0000E+00 19 .0000E+00 20 .0000E+00 21 .0000E+00 22
.0000E+00 23 .0000E+00 24 .0000E+00

DAY OF WEEK = SATURDAY

1 .0000E+00 2 .0000E+00 3 .0000E+00 4 .0000E+00 5 .0000E+00 6
.0000E+00 7 .0000E+00 8 .0000E+00
9 .0000E+00 10 .0000E+00 11 .0000E+00 12 .0000E+00 13 .0000E+00 14
.0000E+00 15 .0000E+00 16 .0000E+00
17 .0000E+00 18 .0000E+00 19 .0000E+00 20 .0000E+00 21 .0000E+00 22
.0000E+00 23 .0000E+00 24 .0000E+00

DAY OF WEEK = SUNDAY

1 .0000E+00 2 .0000E+00 3 .0000E+00 4 .0000E+00 5 .0000E+00 6
.0000E+00 7 .0000E+00 8 .0000E+00
9 .0000E+00 10 .0000E+00 11 .0000E+00 12 .0000E+00 13 .0000E+00 14
.0000E+00 15 .0000E+00 16 .0000E+00
17 .0000E+00 18 .0000E+00 19 .0000E+00 20 .0000E+00 21 .0000E+00 22
.0000E+00 23 .0000E+00 24 .0000E+00

*** AERMOD - VERSION 21112 *** C:\Users\Michael Tirohn\Desktop\HRAs\14283 North
Fontana\14283 Shea *** 03/07/22

*** AERMET - VERSION 16216 ***

*** 09:29:37

PAGE 685

*** MODELOPTs: RegDEFAULT CONC ELEV URBAN ADJ_U*

* SOURCE EMISSION RATE SCALARS WHICH VARY DIURNALLY AND BY DAY OF WEEK (HRDOW) *

SOURCE ID = VOL92 ; SOURCE TYPE = VOLUME :
HOUR SCALAR HOUR SCALAR HOUR SCALAR HOUR SCALAR HOUR SCALAR HOUR
SCALAR HOUR SCALAR HOUR SCALAR

DAY OF WEEK = WEEKDAY

1 .0000E+00 2 .0000E+00 3 .0000E+00 4 .0000E+00 5 .0000E+00 6
.0000E+00 7 .0000E+00 8 .0000E+00
9 .1000E+01 10 .1000E+01 11 .1000E+01 12 .1000E+01 13 .1000E+01 14
.1000E+01 15 .1000E+01 16 .1000E+01
17 .0000E+00 18 .0000E+00 19 .0000E+00 20 .0000E+00 21 .0000E+00 22
.0000E+00 23 .0000E+00 24 .0000E+00

DAY OF WEEK = SATURDAY

1 .0000E+00 2 .0000E+00 3 .0000E+00 4 .0000E+00 5 .0000E+00 6
.0000E+00 7 .0000E+00 8 .0000E+00
9 .0000E+00 10 .0000E+00 11 .0000E+00 12 .0000E+00 13 .0000E+00 14
.0000E+00 15 .0000E+00 16 .0000E+00
17 .0000E+00 18 .0000E+00 19 .0000E+00 20 .0000E+00 21 .0000E+00 22
.0000E+00 23 .0000E+00 24 .0000E+00

DAY OF WEEK = SUNDAY

1 .0000E+00 2 .0000E+00 3 .0000E+00 4 .0000E+00 5 .0000E+00 6
.0000E+00 7 .0000E+00 8 .0000E+00
9 .0000E+00 10 .0000E+00 11 .0000E+00 12 .0000E+00 13 .0000E+00 14
.0000E+00 15 .0000E+00 16 .0000E+00
17 .0000E+00 18 .0000E+00 19 .0000E+00 20 .0000E+00 21 .0000E+00 22
.0000E+00 23 .0000E+00 24 .0000E+00

*** AERMOD - VERSION 21112 *** C:\Users\Michael Tirohn\Desktop\HRAs\14283 North
Fontana\14283 Shea *** 03/07/22

*** AERMET - VERSION 16216 ***

09:29:37

PAGE 686

*** MODELOPTs: RegDFAULT CONC ELEV URBAN ADJ_U*

* SOURCE EMISSION RATE SCALARS WHICH VARY DIURNALLY AND BY DAY OF WEEK (HRDOW) *

SOURCE ID = VOL93 ; SOURCE TYPE = VOLUME :
HOUR SCALAR HOUR SCALAR HOUR SCALAR HOUR SCALAR HOUR SCALAR HOUR
SCALAR HOUR SCALAR HOUR SCALAR

DAY OF WEEK = WEEKDAY

1 .0000E+00 2 .0000E+00 3 .0000E+00 4 .0000E+00 5 .0000E+00 6
.0000E+00 7 .0000E+00 8 .0000E+00
9 .1000E+01 10 .1000E+01 11 .1000E+01 12 .1000E+01 13 .1000E+01 14
.1000E+01 15 .1000E+01 16 .1000E+01
17 .0000E+00 18 .0000E+00 19 .0000E+00 20 .0000E+00 21 .0000E+00 22
.0000E+00 23 .0000E+00 24 .0000E+00

DAY OF WEEK = SATURDAY

1 .0000E+00 2 .0000E+00 3 .0000E+00 4 .0000E+00 5 .0000E+00 6
.0000E+00 7 .0000E+00 8 .0000E+00
9 .0000E+00 10 .0000E+00 11 .0000E+00 12 .0000E+00 13 .0000E+00 14
.0000E+00 15 .0000E+00 16 .0000E+00
17 .0000E+00 18 .0000E+00 19 .0000E+00 20 .0000E+00 21 .0000E+00 22
.0000E+00 23 .0000E+00 24 .0000E+00

DAY OF WEEK = SUNDAY

1 .0000E+00 2 .0000E+00 3 .0000E+00 4 .0000E+00 5 .0000E+00 6
.0000E+00 7 .0000E+00 8 .0000E+00
9 .0000E+00 10 .0000E+00 11 .0000E+00 12 .0000E+00 13 .0000E+00 14
.0000E+00 15 .0000E+00 16 .0000E+00
17 .0000E+00 18 .0000E+00 19 .0000E+00 20 .0000E+00 21 .0000E+00 22
.0000E+00

.0000E+00 23 .0000E+00 24 .0000E+00
*** AERMOD - VERSION 21112 *** C:\Users\Michael Tirohn\Desktop\HRAs\14283 North
Fontana\14283 Shea *** 03/07/22
*** AERMET - VERSION 16216 ***
*** 09:29:37

PAGE 687

*** MODELOPTs: RegDEFAULT CONC ELEV URBAN ADJ_U*

* SOURCE EMISSION RATE SCALARS WHICH VARY DIURNALLY AND BY DAY OF WEEK
(HRDOW) *

SOURCE ID = VOL94 ; SOURCE TYPE = VOLUME :
HOUR SCALAR HOUR SCALAR HOUR SCALAR HOUR SCALAR HOUR SCALAR HOUR
SCALAR HOUR SCALAR HOUR SCALAR

DAY OF WEEK = WEEKDAY

1 .0000E+00 2 .0000E+00 3 .0000E+00 4 .0000E+00 5 .0000E+00 6
.0000E+00 7 .0000E+00 8 .0000E+00
9 .1000E+01 10 .1000E+01 11 .1000E+01 12 .1000E+01 13 .1000E+01 14
.1000E+01 15 .1000E+01 16 .1000E+01
17 .0000E+00 18 .0000E+00 19 .0000E+00 20 .0000E+00 21 .0000E+00 22
.0000E+00 23 .0000E+00 24 .0000E+00

DAY OF WEEK = SATURDAY

1 .0000E+00 2 .0000E+00 3 .0000E+00 4 .0000E+00 5 .0000E+00 6
.0000E+00 7 .0000E+00 8 .0000E+00
9 .0000E+00 10 .0000E+00 11 .0000E+00 12 .0000E+00 13 .0000E+00 14
.0000E+00 15 .0000E+00 16 .0000E+00
17 .0000E+00 18 .0000E+00 19 .0000E+00 20 .0000E+00 21 .0000E+00 22
.0000E+00 23 .0000E+00 24 .0000E+00

DAY OF WEEK = SUNDAY

1 .0000E+00 2 .0000E+00 3 .0000E+00 4 .0000E+00 5 .0000E+00 6
.0000E+00 7 .0000E+00 8 .0000E+00
9 .0000E+00 10 .0000E+00 11 .0000E+00 12 .0000E+00 13 .0000E+00 14
.0000E+00 15 .0000E+00 16 .0000E+00
17 .0000E+00 18 .0000E+00 19 .0000E+00 20 .0000E+00 21 .0000E+00 22
.0000E+00 23 .0000E+00 24 .0000E+00

*** AERMOD - VERSION 21112 *** C:\Users\Michael Tirohn\Desktop\HRAs\14283 North
Fontana\14283 Shea *** 03/07/22
*** AERMET - VERSION 16216 ***
*** 09:29:37

PAGE 688

*** MODELOPTs: RegDEFAULT CONC ELEV URBAN ADJ_U*

* SOURCE EMISSION RATE SCALARS WHICH VARY DIURNALLY AND BY DAY OF WEEK
(HRDOW) *

SOURCE ID = VOL95 ; SOURCE TYPE = VOLUME :
HOUR SCALAR HOUR SCALAR HOUR SCALAR HOUR SCALAR HOUR SCALAR HOUR
SCALAR HOUR SCALAR HOUR SCALAR

DAY OF WEEK = WEEKDAY

1 .0000E+00 2 .0000E+00 3 .0000E+00 4 .0000E+00 5 .0000E+00 6
.0000E+00 7 .0000E+00 8 .0000E+00
9 .1000E+01 10 .1000E+01 11 .1000E+01 12 .1000E+01 13 .1000E+01 14
.1000E+01 15 .1000E+01 16 .1000E+01
17 .0000E+00 18 .0000E+00 19 .0000E+00 20 .0000E+00 21 .0000E+00 22
.0000E+00 23 .0000E+00 24 .0000E+00

DAY OF WEEK = SATURDAY

1 .0000E+00 2 .0000E+00 3 .0000E+00 4 .0000E+00 5 .0000E+00 6
.0000E+00 7 .0000E+00 8 .0000E+00
9 .0000E+00 10 .0000E+00 11 .0000E+00 12 .0000E+00 13 .0000E+00 14
.0000E+00 15 .0000E+00 16 .0000E+00

17 .0000E+00 18 .0000E+00 19 .0000E+00 20 .0000E+00 21 .0000E+00 22
.0000E+00 23 .0000E+00 24 .0000E+00

DAY OF WEEK = SUNDAY

1 .0000E+00 2 .0000E+00 3 .0000E+00 4 .0000E+00 5 .0000E+00 6
.0000E+00 7 .0000E+00 8 .0000E+00
9 .0000E+00 10 .0000E+00 11 .0000E+00 12 .0000E+00 13 .0000E+00 14
.0000E+00 15 .0000E+00 16 .0000E+00
17 .0000E+00 18 .0000E+00 19 .0000E+00 20 .0000E+00 21 .0000E+00 22
.0000E+00 23 .0000E+00 24 .0000E+00

*** AERMOD - VERSION 21112 *** C:\Users\Michael Tirohn\Desktop\HRAs\14283 North
Fontana\14283 Shea *** 03/07/22

*** AERMET - VERSION 16216 ***

*** 09:29:37

PAGE 689

*** MODELOPTs: RegDFAULT CONC ELEV URBAN ADJ_U*

* SOURCE EMISSION RATE SCALARS WHICH VARY DIURNALLY AND BY DAY OF WEEK
(HRDOW) *

SOURCE ID = VOL96 ; SOURCE TYPE = VOLUME :
HOUR SCALAR HOUR SCALAR HOUR SCALAR HOUR SCALAR HOUR SCALAR HOUR
SCALAR HOUR SCALAR HOUR SCALAR

DAY OF WEEK = WEEKDAY

1 .0000E+00 2 .0000E+00 3 .0000E+00 4 .0000E+00 5 .0000E+00 6
.0000E+00 7 .0000E+00 8 .0000E+00
9 .1000E+01 10 .1000E+01 11 .1000E+01 12 .1000E+01 13 .1000E+01 14
.1000E+01 15 .1000E+01 16 .1000E+01
17 .0000E+00 18 .0000E+00 19 .0000E+00 20 .0000E+00 21 .0000E+00 22
.0000E+00 23 .0000E+00 24 .0000E+00

DAY OF WEEK = SATURDAY

1 .0000E+00 2 .0000E+00 3 .0000E+00 4 .0000E+00 5 .0000E+00 6
.0000E+00 7 .0000E+00 8 .0000E+00
9 .0000E+00 10 .0000E+00 11 .0000E+00 12 .0000E+00 13 .0000E+00 14
.0000E+00 15 .0000E+00 16 .0000E+00
17 .0000E+00 18 .0000E+00 19 .0000E+00 20 .0000E+00 21 .0000E+00 22
.0000E+00 23 .0000E+00 24 .0000E+00

DAY OF WEEK = SUNDAY

1 .0000E+00 2 .0000E+00 3 .0000E+00 4 .0000E+00 5 .0000E+00 6
.0000E+00 7 .0000E+00 8 .0000E+00
9 .0000E+00 10 .0000E+00 11 .0000E+00 12 .0000E+00 13 .0000E+00 14
.0000E+00 15 .0000E+00 16 .0000E+00
17 .0000E+00 18 .0000E+00 19 .0000E+00 20 .0000E+00 21 .0000E+00 22
.0000E+00 23 .0000E+00 24 .0000E+00

*** AERMOD - VERSION 21112 *** C:\Users\Michael Tirohn\Desktop\HRAs\14283 North
Fontana\14283 Shea *** 03/07/22

*** AERMET - VERSION 16216 ***

*** 09:29:37

PAGE 690

*** MODELOPTs: RegDFAULT CONC ELEV URBAN ADJ_U*

* SOURCE EMISSION RATE SCALARS WHICH VARY DIURNALLY AND BY DAY OF WEEK
(HRDOW) *

SOURCE ID = VOL97 ; SOURCE TYPE = VOLUME :
HOUR SCALAR HOUR SCALAR HOUR SCALAR HOUR SCALAR HOUR SCALAR HOUR
SCALAR HOUR SCALAR HOUR SCALAR

DAY OF WEEK = WEEKDAY

1 .0000E+00 2 .0000E+00 3 .0000E+00 4 .0000E+00 5 .0000E+00 6
.0000E+00 7 .0000E+00 8 .0000E+00
9 .1000E+01 10 .1000E+01 11 .1000E+01 12 .1000E+01 13 .1000E+01 14

.1000E+01 15 .1000E+01 16 .1000E+01
17 .0000E+00 18 .0000E+00 19 .0000E+00 20 .0000E+00 21 .0000E+00 22
.0000E+00 23 .0000E+00 24 .0000E+00

DAY OF WEEK = SATURDAY

1 .0000E+00 2 .0000E+00 3 .0000E+00 4 .0000E+00 5 .0000E+00 6
.0000E+00 7 .0000E+00 8 .0000E+00
9 .0000E+00 10 .0000E+00 11 .0000E+00 12 .0000E+00 13 .0000E+00 14
.0000E+00 15 .0000E+00 16 .0000E+00
17 .0000E+00 18 .0000E+00 19 .0000E+00 20 .0000E+00 21 .0000E+00 22
.0000E+00 23 .0000E+00 24 .0000E+00

DAY OF WEEK = SUNDAY

1 .0000E+00 2 .0000E+00 3 .0000E+00 4 .0000E+00 5 .0000E+00 6
.0000E+00 7 .0000E+00 8 .0000E+00
9 .0000E+00 10 .0000E+00 11 .0000E+00 12 .0000E+00 13 .0000E+00 14
.0000E+00 15 .0000E+00 16 .0000E+00
17 .0000E+00 18 .0000E+00 19 .0000E+00 20 .0000E+00 21 .0000E+00 22
.0000E+00 23 .0000E+00 24 .0000E+00

*** AERMOD - VERSION 21112 *** C:\Users\Michael Tirohn\Desktop\HRAs\14283 North
Fontana\14283 Shea *** 03/07/22

*** AERMET - VERSION 16216 ***

09:29:37

PAGE 691

*** MODELOPTs: RegDFAULT CONC ELEV URBAN ADJ_U*

* SOURCE EMISSION RATE SCALARS WHICH VARY DIURNALLY AND BY DAY OF WEEK
(HRDOW) *

SOURCE ID = VOL98 ; SOURCE TYPE = VOLUME :
HOUR SCALAR HOUR SCALAR HOUR SCALAR HOUR SCALAR HOUR SCALAR HOUR
SCALAR HOUR SCALAR HOUR SCALAR

DAY OF WEEK = WEEKDAY

1 .0000E+00 2 .0000E+00 3 .0000E+00 4 .0000E+00 5 .0000E+00 6
.0000E+00 7 .0000E+00 8 .0000E+00
9 .1000E+01 10 .1000E+01 11 .1000E+01 12 .1000E+01 13 .1000E+01 14
.1000E+01 15 .1000E+01 16 .1000E+01
17 .0000E+00 18 .0000E+00 19 .0000E+00 20 .0000E+00 21 .0000E+00 22
.0000E+00 23 .0000E+00 24 .0000E+00

DAY OF WEEK = SATURDAY

1 .0000E+00 2 .0000E+00 3 .0000E+00 4 .0000E+00 5 .0000E+00 6
.0000E+00 7 .0000E+00 8 .0000E+00
9 .0000E+00 10 .0000E+00 11 .0000E+00 12 .0000E+00 13 .0000E+00 14
.0000E+00 15 .0000E+00 16 .0000E+00
17 .0000E+00 18 .0000E+00 19 .0000E+00 20 .0000E+00 21 .0000E+00 22
.0000E+00 23 .0000E+00 24 .0000E+00

DAY OF WEEK = SUNDAY

1 .0000E+00 2 .0000E+00 3 .0000E+00 4 .0000E+00 5 .0000E+00 6
.0000E+00 7 .0000E+00 8 .0000E+00
9 .0000E+00 10 .0000E+00 11 .0000E+00 12 .0000E+00 13 .0000E+00 14
.0000E+00 15 .0000E+00 16 .0000E+00
17 .0000E+00 18 .0000E+00 19 .0000E+00 20 .0000E+00 21 .0000E+00 22
.0000E+00 23 .0000E+00 24 .0000E+00

*** AERMOD - VERSION 21112 *** C:\Users\Michael Tirohn\Desktop\HRAs\14283 North
Fontana\14283 Shea *** 03/07/22

*** AERMET - VERSION 16216 ***

09:29:37

PAGE 692

*** MODELOPTs: RegDFAULT CONC ELEV URBAN ADJ_U*

* SOURCE EMISSION RATE SCALARS WHICH VARY DIURNALLY AND BY DAY OF WEEK
(HRDOW) *

SOURCE ID = VOL99 ; SOURCE TYPE = VOLUME :

HR HOUR SCALAR HOUR SCALAR HOUR SCALAR HOUR SCALAR HOUR SCALAR HOUR
SCALAR HOUR SCALAR HOUR SCALAR

DAY OF WEEK = WEEKDAY

1 .0000E+00 2 .0000E+00 3 .0000E+00 4 .0000E+00 5 .0000E+00 6
.0000E+00 7 .0000E+00 8 .0000E+00
9 .1000E+01 10 .1000E+01 11 .1000E+01 12 .1000E+01 13 .1000E+01 14
.1000E+01 15 .1000E+01 16 .1000E+01
17 .0000E+00 18 .0000E+00 19 .0000E+00 20 .0000E+00 21 .0000E+00 22
.0000E+00 23 .0000E+00 24 .0000E+00

DAY OF WEEK = SATURDAY

1 .0000E+00 2 .0000E+00 3 .0000E+00 4 .0000E+00 5 .0000E+00 6
.0000E+00 7 .0000E+00 8 .0000E+00
9 .0000E+00 10 .0000E+00 11 .0000E+00 12 .0000E+00 13 .0000E+00 14
.0000E+00 15 .0000E+00 16 .0000E+00
17 .0000E+00 18 .0000E+00 19 .0000E+00 20 .0000E+00 21 .0000E+00 22
.0000E+00 23 .0000E+00 24 .0000E+00

DAY OF WEEK = SUNDAY

1 .0000E+00 2 .0000E+00 3 .0000E+00 4 .0000E+00 5 .0000E+00 6
.0000E+00 7 .0000E+00 8 .0000E+00
9 .0000E+00 10 .0000E+00 11 .0000E+00 12 .0000E+00 13 .0000E+00 14
.0000E+00 15 .0000E+00 16 .0000E+00
17 .0000E+00 18 .0000E+00 19 .0000E+00 20 .0000E+00 21 .0000E+00 22
.0000E+00 23 .0000E+00 24 .0000E+00

*** AERMOD - VERSION 21112 *** C:\Users\Michael Tirohn\Desktop\HRAs\14283 North
Fontana\14283 Shea *** 03/07/22
*** AERMET - VERSION 16216 ***
*** 09:29:37

PAGE 693

*** MODELOPTs: RegDFAULT CONC ELEV URBAN ADJ_U*

* SOURCE EMISSION RATE SCALARS WHICH VARY DIURNALLY AND BY DAY OF WEEK
(HRDOW) *

SOURCE ID = VOL100 ; SOURCE TYPE = VOLUME :

HR HOUR SCALAR HOUR SCALAR HOUR SCALAR HOUR SCALAR HOUR SCALAR HOUR
SCALAR HOUR SCALAR HOUR SCALAR

DAY OF WEEK = WEEKDAY

1 .0000E+00 2 .0000E+00 3 .0000E+00 4 .0000E+00 5 .0000E+00 6
.0000E+00 7 .0000E+00 8 .0000E+00
9 .1000E+01 10 .1000E+01 11 .1000E+01 12 .1000E+01 13 .1000E+01 14
.1000E+01 15 .1000E+01 16 .1000E+01
17 .0000E+00 18 .0000E+00 19 .0000E+00 20 .0000E+00 21 .0000E+00 22
.0000E+00 23 .0000E+00 24 .0000E+00

DAY OF WEEK = SATURDAY

1 .0000E+00 2 .0000E+00 3 .0000E+00 4 .0000E+00 5 .0000E+00 6
.0000E+00 7 .0000E+00 8 .0000E+00
9 .0000E+00 10 .0000E+00 11 .0000E+00 12 .0000E+00 13 .0000E+00 14
.0000E+00 15 .0000E+00 16 .0000E+00
17 .0000E+00 18 .0000E+00 19 .0000E+00 20 .0000E+00 21 .0000E+00 22
.0000E+00 23 .0000E+00 24 .0000E+00

DAY OF WEEK = SUNDAY

1 .0000E+00 2 .0000E+00 3 .0000E+00 4 .0000E+00 5 .0000E+00 6
.0000E+00 7 .0000E+00 8 .0000E+00
9 .0000E+00 10 .0000E+00 11 .0000E+00 12 .0000E+00 13 .0000E+00 14
.0000E+00 15 .0000E+00 16 .0000E+00
17 .0000E+00 18 .0000E+00 19 .0000E+00 20 .0000E+00 21 .0000E+00 22
.0000E+00 23 .0000E+00 24 .0000E+00

*** AERMOD - VERSION 21112 *** C:\Users\Michael Tirohn\Desktop\HRAs\14283 North
Fontana\14283 Shea *** 03/07/22
*** AERMET - VERSION 16216 ***
*** 09:29:37

*** MODELOPTs: RegDFAULT CONC ELEV URBAN ADJ_U*

* SOURCE EMISSION RATE SCALARS WHICH VARY DIURNALLY AND BY DAY OF WEEK (HRDOW) *

SOURCE ID = VOL101 ; SOURCE TYPE = VOLUME :
HOUR SCALAR HOUR SCALAR HOUR SCALAR HOUR SCALAR HOUR SCALAR HOUR
SCALAR HOUR SCALAR HOUR SCALAR

DAY OF WEEK = WEEKDAY

1 .0000E+00 2 .0000E+00 3 .0000E+00 4 .0000E+00 5 .0000E+00 6
.0000E+00 7 .0000E+00 8 .0000E+00
9 .1000E+01 10 .1000E+01 11 .1000E+01 12 .1000E+01 13 .1000E+01 14
.1000E+01 15 .1000E+01 16 .1000E+01
17 .0000E+00 18 .0000E+00 19 .0000E+00 20 .0000E+00 21 .0000E+00 22
.0000E+00 23 .0000E+00 24 .0000E+00

DAY OF WEEK = SATURDAY

1 .0000E+00 2 .0000E+00 3 .0000E+00 4 .0000E+00 5 .0000E+00 6
.0000E+00 7 .0000E+00 8 .0000E+00
9 .0000E+00 10 .0000E+00 11 .0000E+00 12 .0000E+00 13 .0000E+00 14
.0000E+00 15 .0000E+00 16 .0000E+00
17 .0000E+00 18 .0000E+00 19 .0000E+00 20 .0000E+00 21 .0000E+00 22
.0000E+00 23 .0000E+00 24 .0000E+00

DAY OF WEEK = SUNDAY

1 .0000E+00 2 .0000E+00 3 .0000E+00 4 .0000E+00 5 .0000E+00 6
.0000E+00 7 .0000E+00 8 .0000E+00
9 .0000E+00 10 .0000E+00 11 .0000E+00 12 .0000E+00 13 .0000E+00 14
.0000E+00 15 .0000E+00 16 .0000E+00
17 .0000E+00 18 .0000E+00 19 .0000E+00 20 .0000E+00 21 .0000E+00 22
.0000E+00 23 .0000E+00 24 .0000E+00

*** AERMOD - VERSION 21112 *** C:\Users\Michael Tirohn\Desktop\HRAs\14283 North
Fontana\14283 Shea *** 03/07/22

*** AERMET - VERSION 16216 ***

09:29:37

*** MODELOPTs: RegDFAULT CONC ELEV URBAN ADJ_U*

* SOURCE EMISSION RATE SCALARS WHICH VARY DIURNALLY AND BY DAY OF WEEK (HRDOW) *

SOURCE ID = VOL102 ; SOURCE TYPE = VOLUME :
HOUR SCALAR HOUR SCALAR HOUR SCALAR HOUR SCALAR HOUR SCALAR HOUR
SCALAR HOUR SCALAR HOUR SCALAR

DAY OF WEEK = WEEKDAY

1 .0000E+00 2 .0000E+00 3 .0000E+00 4 .0000E+00 5 .0000E+00 6
.0000E+00 7 .0000E+00 8 .0000E+00
9 .1000E+01 10 .1000E+01 11 .1000E+01 12 .1000E+01 13 .1000E+01 14
.1000E+01 15 .1000E+01 16 .1000E+01
17 .0000E+00 18 .0000E+00 19 .0000E+00 20 .0000E+00 21 .0000E+00 22
.0000E+00 23 .0000E+00 24 .0000E+00

DAY OF WEEK = SATURDAY

1 .0000E+00 2 .0000E+00 3 .0000E+00 4 .0000E+00 5 .0000E+00 6
.0000E+00 7 .0000E+00 8 .0000E+00
9 .0000E+00 10 .0000E+00 11 .0000E+00 12 .0000E+00 13 .0000E+00 14
.0000E+00 15 .0000E+00 16 .0000E+00
17 .0000E+00 18 .0000E+00 19 .0000E+00 20 .0000E+00 21 .0000E+00 22
.0000E+00 23 .0000E+00 24 .0000E+00

DAY OF WEEK = SUNDAY

1 .0000E+00 2 .0000E+00 3 .0000E+00 4 .0000E+00 5 .0000E+00 6
.0000E+00 7 .0000E+00 8 .0000E+00

9 .0000E+00 10 .0000E+00 11 .0000E+00 12 .0000E+00 13 .0000E+00 14
.0000E+00 15 .0000E+00 16 .0000E+00
17 .0000E+00 18 .0000E+00 19 .0000E+00 20 .0000E+00 21 .0000E+00 22
.0000E+00 23 .0000E+00 24 .0000E+00

*** AERMOD - VERSION 21112 *** C:\Users\Michael Tirohn\Desktop\HRAs\14283 North
Fontana\14283 Shea *** 03/07/22
*** AERMET - VERSION 16216 ***
*** 09:29:37

PAGE 696

*** MODELOPTs: RegDFAULT CONC ELEV URBAN ADJ_U*

* SOURCE EMISSION RATE SCALARS WHICH VARY DIURNALLY AND BY DAY OF WEEK
(HRDOW) *

SOURCE ID = VOL103 ; SOURCE TYPE = VOLUME :
HOUR SCALAR HOUR SCALAR HOUR SCALAR HOUR SCALAR HOUR SCALAR HOUR
SCALAR HOUR SCALAR HOUR SCALAR

DAY OF WEEK = WEEKDAY

1 .0000E+00 2 .0000E+00 3 .0000E+00 4 .0000E+00 5 .0000E+00 6
.0000E+00 7 .0000E+00 8 .0000E+00
9 .1000E+01 10 .1000E+01 11 .1000E+01 12 .1000E+01 13 .1000E+01 14
.1000E+01 15 .1000E+01 16 .1000E+01
17 .0000E+00 18 .0000E+00 19 .0000E+00 20 .0000E+00 21 .0000E+00 22
.0000E+00 23 .0000E+00 24 .0000E+00

DAY OF WEEK = SATURDAY

1 .0000E+00 2 .0000E+00 3 .0000E+00 4 .0000E+00 5 .0000E+00 6
.0000E+00 7 .0000E+00 8 .0000E+00
9 .0000E+00 10 .0000E+00 11 .0000E+00 12 .0000E+00 13 .0000E+00 14
.0000E+00 15 .0000E+00 16 .0000E+00
17 .0000E+00 18 .0000E+00 19 .0000E+00 20 .0000E+00 21 .0000E+00 22
.0000E+00 23 .0000E+00 24 .0000E+00

DAY OF WEEK = SUNDAY

1 .0000E+00 2 .0000E+00 3 .0000E+00 4 .0000E+00 5 .0000E+00 6
.0000E+00 7 .0000E+00 8 .0000E+00
9 .0000E+00 10 .0000E+00 11 .0000E+00 12 .0000E+00 13 .0000E+00 14
.0000E+00 15 .0000E+00 16 .0000E+00
17 .0000E+00 18 .0000E+00 19 .0000E+00 20 .0000E+00 21 .0000E+00 22
.0000E+00 23 .0000E+00 24 .0000E+00

*** AERMOD - VERSION 21112 *** C:\Users\Michael Tirohn\Desktop\HRAs\14283 North
Fontana\14283 Shea *** 03/07/22
*** AERMET - VERSION 16216 ***
*** 09:29:37

PAGE 697

*** MODELOPTs: RegDFAULT CONC ELEV URBAN ADJ_U*

* SOURCE EMISSION RATE SCALARS WHICH VARY DIURNALLY AND BY DAY OF WEEK
(HRDOW) *

SOURCE ID = VOL104 ; SOURCE TYPE = VOLUME :
HOUR SCALAR HOUR SCALAR HOUR SCALAR HOUR SCALAR HOUR SCALAR HOUR
SCALAR HOUR SCALAR HOUR SCALAR

DAY OF WEEK = WEEKDAY

1 .0000E+00 2 .0000E+00 3 .0000E+00 4 .0000E+00 5 .0000E+00 6
.0000E+00 7 .0000E+00 8 .0000E+00
9 .1000E+01 10 .1000E+01 11 .1000E+01 12 .1000E+01 13 .1000E+01 14
.1000E+01 15 .1000E+01 16 .1000E+01
17 .0000E+00 18 .0000E+00 19 .0000E+00 20 .0000E+00 21 .0000E+00 22
.0000E+00 23 .0000E+00 24 .0000E+00

DAY OF WEEK = SATURDAY

1 .0000E+00 2 .0000E+00 3 .0000E+00 4 .0000E+00 5 .0000E+00 6

.0000E+00 7 .0000E+00 8 .0000E+00
9 .0000E+00 10 .0000E+00 11 .0000E+00 12 .0000E+00 13 .0000E+00 14
.0000E+00 15 .0000E+00 16 .0000E+00
17 .0000E+00 18 .0000E+00 19 .0000E+00 20 .0000E+00 21 .0000E+00 22
.0000E+00 23 .0000E+00 24 .0000E+00

DAY OF WEEK = SUNDAY

1 .0000E+00 2 .0000E+00 3 .0000E+00 4 .0000E+00 5 .0000E+00 6
.0000E+00 7 .0000E+00 8 .0000E+00
9 .0000E+00 10 .0000E+00 11 .0000E+00 12 .0000E+00 13 .0000E+00 14
.0000E+00 15 .0000E+00 16 .0000E+00
17 .0000E+00 18 .0000E+00 19 .0000E+00 20 .0000E+00 21 .0000E+00 22
.0000E+00 23 .0000E+00 24 .0000E+00

*** AERMOD - VERSION 21112 *** C:\Users\Michael Tirohn\Desktop\HRAs\14283 North
Fontana\14283 Shea *** 03/07/22

*** AERMET - VERSION 16216 ***

*** 09:29:37

PAGE 698

*** MODELOPTs: RegDFAULT CONC ELEV URBAN ADJ_U*

* SOURCE EMISSION RATE SCALARS WHICH VARY DIURNALLY AND BY DAY OF WEEK
(HRDOW) *

SOURCE ID = VOL105 ; SOURCE TYPE = VOLUME :
HOUR SCALAR HOUR SCALAR HOUR SCALAR HOUR SCALAR HOUR SCALAR HOUR
SCALAR HOUR SCALAR HOUR SCALAR

DAY OF WEEK = WEEKDAY

1 .0000E+00 2 .0000E+00 3 .0000E+00 4 .0000E+00 5 .0000E+00 6
.0000E+00 7 .0000E+00 8 .0000E+00
9 .1000E+01 10 .1000E+01 11 .1000E+01 12 .1000E+01 13 .1000E+01 14
.1000E+01 15 .1000E+01 16 .1000E+01
17 .0000E+00 18 .0000E+00 19 .0000E+00 20 .0000E+00 21 .0000E+00 22
.0000E+00 23 .0000E+00 24 .0000E+00

DAY OF WEEK = SATURDAY

1 .0000E+00 2 .0000E+00 3 .0000E+00 4 .0000E+00 5 .0000E+00 6
.0000E+00 7 .0000E+00 8 .0000E+00
9 .0000E+00 10 .0000E+00 11 .0000E+00 12 .0000E+00 13 .0000E+00 14
.0000E+00 15 .0000E+00 16 .0000E+00
17 .0000E+00 18 .0000E+00 19 .0000E+00 20 .0000E+00 21 .0000E+00 22
.0000E+00 23 .0000E+00 24 .0000E+00

DAY OF WEEK = SUNDAY

1 .0000E+00 2 .0000E+00 3 .0000E+00 4 .0000E+00 5 .0000E+00 6
.0000E+00 7 .0000E+00 8 .0000E+00
9 .0000E+00 10 .0000E+00 11 .0000E+00 12 .0000E+00 13 .0000E+00 14
.0000E+00 15 .0000E+00 16 .0000E+00
17 .0000E+00 18 .0000E+00 19 .0000E+00 20 .0000E+00 21 .0000E+00 22
.0000E+00 23 .0000E+00 24 .0000E+00

*** AERMOD - VERSION 21112 *** C:\Users\Michael Tirohn\Desktop\HRAs\14283 North
Fontana\14283 Shea *** 03/07/22

*** AERMET - VERSION 16216 ***

*** 09:29:37

PAGE 699

*** MODELOPTs: RegDFAULT CONC ELEV URBAN ADJ_U*

* SOURCE EMISSION RATE SCALARS WHICH VARY DIURNALLY AND BY DAY OF WEEK
(HRDOW) *

SOURCE ID = VOL106 ; SOURCE TYPE = VOLUME :
HOUR SCALAR HOUR SCALAR HOUR SCALAR HOUR SCALAR HOUR SCALAR HOUR
SCALAR HOUR SCALAR HOUR SCALAR

DAY OF WEEK = WEEKDAY

1 .0000E+00 2 .0000E+00 3 .0000E+00 4 .0000E+00 5 .0000E+00 6
.0000E+00 7 .0000E+00 8 .0000E+00
9 .1000E+01 10 .1000E+01 11 .1000E+01 12 .1000E+01 13 .1000E+01 14
.1000E+01 15 .1000E+01 16 .1000E+01
17 .0000E+00 18 .0000E+00 19 .0000E+00 20 .0000E+00 21 .0000E+00 22
.0000E+00 23 .0000E+00 24 .0000E+00

DAY OF WEEK = SATURDAY

1 .0000E+00 2 .0000E+00 3 .0000E+00 4 .0000E+00 5 .0000E+00 6
.0000E+00 7 .0000E+00 8 .0000E+00
9 .0000E+00 10 .0000E+00 11 .0000E+00 12 .0000E+00 13 .0000E+00 14
.0000E+00 15 .0000E+00 16 .0000E+00
17 .0000E+00 18 .0000E+00 19 .0000E+00 20 .0000E+00 21 .0000E+00 22
.0000E+00 23 .0000E+00 24 .0000E+00

DAY OF WEEK = SUNDAY

1 .0000E+00 2 .0000E+00 3 .0000E+00 4 .0000E+00 5 .0000E+00 6
.0000E+00 7 .0000E+00 8 .0000E+00
9 .0000E+00 10 .0000E+00 11 .0000E+00 12 .0000E+00 13 .0000E+00 14
.0000E+00 15 .0000E+00 16 .0000E+00
17 .0000E+00 18 .0000E+00 19 .0000E+00 20 .0000E+00 21 .0000E+00 22
.0000E+00 23 .0000E+00 24 .0000E+00

*** AERMOD - VERSION 21112 *** C:\Users\Michael Tirohn\Desktop\HRAs\14283 North
Fontana\14283 Shea *** 03/07/22

*** AERMET - VERSION 16216 ***

*** 09:29:37

PAGE 700

*** MODELOPTs: RegDEFAULT CONC ELEV URBAN ADJ_U*

* SOURCE EMISSION RATE SCALARS WHICH VARY DIURNALLY AND BY DAY OF WEEK
(HRDOW) *

SOURCE ID = VOL107 ; SOURCE TYPE = VOLUME :
HOUR SCALAR HOUR SCALAR HOUR SCALAR HOUR SCALAR HOUR SCALAR HOUR
SCALAR HOUR SCALAR HOUR SCALAR

DAY OF WEEK = WEEKDAY

1 .0000E+00 2 .0000E+00 3 .0000E+00 4 .0000E+00 5 .0000E+00 6
.0000E+00 7 .0000E+00 8 .0000E+00
9 .1000E+01 10 .1000E+01 11 .1000E+01 12 .1000E+01 13 .1000E+01 14
.1000E+01 15 .1000E+01 16 .1000E+01
17 .0000E+00 18 .0000E+00 19 .0000E+00 20 .0000E+00 21 .0000E+00 22
.0000E+00 23 .0000E+00 24 .0000E+00

DAY OF WEEK = SATURDAY

1 .0000E+00 2 .0000E+00 3 .0000E+00 4 .0000E+00 5 .0000E+00 6
.0000E+00 7 .0000E+00 8 .0000E+00
9 .0000E+00 10 .0000E+00 11 .0000E+00 12 .0000E+00 13 .0000E+00 14
.0000E+00 15 .0000E+00 16 .0000E+00
17 .0000E+00 18 .0000E+00 19 .0000E+00 20 .0000E+00 21 .0000E+00 22
.0000E+00 23 .0000E+00 24 .0000E+00

DAY OF WEEK = SUNDAY

1 .0000E+00 2 .0000E+00 3 .0000E+00 4 .0000E+00 5 .0000E+00 6
.0000E+00 7 .0000E+00 8 .0000E+00
9 .0000E+00 10 .0000E+00 11 .0000E+00 12 .0000E+00 13 .0000E+00 14
.0000E+00 15 .0000E+00 16 .0000E+00
17 .0000E+00 18 .0000E+00 19 .0000E+00 20 .0000E+00 21 .0000E+00 22
.0000E+00 23 .0000E+00 24 .0000E+00

*** AERMOD - VERSION 21112 *** C:\Users\Michael Tirohn\Desktop\HRAs\14283 North
Fontana\14283 Shea *** 03/07/22

*** AERMET - VERSION 16216 ***

*** 09:29:37

PAGE 701

*** MODELOPTs: RegDEFAULT CONC ELEV URBAN ADJ_U*

* SOURCE EMISSION RATE SCALARS WHICH VARY DIURNALLY AND BY DAY OF WEEK

(HRDOW) *

SOURCE ID = VOL108 ; SOURCE TYPE = VOLUME :
HOUR SCALAR HOUR SCALAR HOUR SCALAR HOUR SCALAR HOUR SCALAR HOUR
SCALAR HOUR SCALAR HOUR SCALAR

DAY OF WEEK = WEEKDAY

1 .0000E+00 2 .0000E+00 3 .0000E+00 4 .0000E+00 5 .0000E+00 6
.0000E+00 7 .0000E+00 8 .0000E+00
9 .1000E+01 10 .1000E+01 11 .1000E+01 12 .1000E+01 13 .1000E+01 14
.1000E+01 15 .1000E+01 16 .1000E+01
17 .0000E+00 18 .0000E+00 19 .0000E+00 20 .0000E+00 21 .0000E+00 22
.0000E+00 23 .0000E+00 24 .0000E+00

DAY OF WEEK = SATURDAY

1 .0000E+00 2 .0000E+00 3 .0000E+00 4 .0000E+00 5 .0000E+00 6
.0000E+00 7 .0000E+00 8 .0000E+00
9 .0000E+00 10 .0000E+00 11 .0000E+00 12 .0000E+00 13 .0000E+00 14
.0000E+00 15 .0000E+00 16 .0000E+00
17 .0000E+00 18 .0000E+00 19 .0000E+00 20 .0000E+00 21 .0000E+00 22
.0000E+00 23 .0000E+00 24 .0000E+00

DAY OF WEEK = SUNDAY

1 .0000E+00 2 .0000E+00 3 .0000E+00 4 .0000E+00 5 .0000E+00 6
.0000E+00 7 .0000E+00 8 .0000E+00
9 .0000E+00 10 .0000E+00 11 .0000E+00 12 .0000E+00 13 .0000E+00 14
.0000E+00 15 .0000E+00 16 .0000E+00
17 .0000E+00 18 .0000E+00 19 .0000E+00 20 .0000E+00 21 .0000E+00 22
.0000E+00 23 .0000E+00 24 .0000E+00

*** AERMOD - VERSION 21112 *** C:\Users\Michael Tirohn\Desktop\HRAs\14283 North
Fontana\14283 Shea *** 03/07/22
*** AERMET - VERSION 16216 ***
*** 09:29:37

PAGE 702

*** MODELOPTs: RegDFAULT CONC ELEV URBAN ADJ_U*

* SOURCE EMISSION RATE SCALARS WHICH VARY DIURNALLY AND BY DAY OF WEEK
(HRDOW) *

SOURCE ID = VOL109 ; SOURCE TYPE = VOLUME :
HOUR SCALAR HOUR SCALAR HOUR SCALAR HOUR SCALAR HOUR SCALAR HOUR
SCALAR HOUR SCALAR HOUR SCALAR

DAY OF WEEK = WEEKDAY

1 .0000E+00 2 .0000E+00 3 .0000E+00 4 .0000E+00 5 .0000E+00 6
.0000E+00 7 .0000E+00 8 .0000E+00
9 .1000E+01 10 .1000E+01 11 .1000E+01 12 .1000E+01 13 .1000E+01 14
.1000E+01 15 .1000E+01 16 .1000E+01
17 .0000E+00 18 .0000E+00 19 .0000E+00 20 .0000E+00 21 .0000E+00 22
.0000E+00 23 .0000E+00 24 .0000E+00

DAY OF WEEK = SATURDAY

1 .0000E+00 2 .0000E+00 3 .0000E+00 4 .0000E+00 5 .0000E+00 6
.0000E+00 7 .0000E+00 8 .0000E+00
9 .0000E+00 10 .0000E+00 11 .0000E+00 12 .0000E+00 13 .0000E+00 14
.0000E+00 15 .0000E+00 16 .0000E+00
17 .0000E+00 18 .0000E+00 19 .0000E+00 20 .0000E+00 21 .0000E+00 22
.0000E+00 23 .0000E+00 24 .0000E+00

DAY OF WEEK = SUNDAY

1 .0000E+00 2 .0000E+00 3 .0000E+00 4 .0000E+00 5 .0000E+00 6
.0000E+00 7 .0000E+00 8 .0000E+00
9 .0000E+00 10 .0000E+00 11 .0000E+00 12 .0000E+00 13 .0000E+00 14
.0000E+00 15 .0000E+00 16 .0000E+00
17 .0000E+00 18 .0000E+00 19 .0000E+00 20 .0000E+00 21 .0000E+00 22
.0000E+00 23 .0000E+00 24 .0000E+00

*** AERMOD - VERSION 21112 *** C:\Users\Michael Tirohn\Desktop\HRAs\14283 North

PAGE 703

*** MODELOPTs: RegDFAULT CONC ELEV URBAN ADJ_U*

* SOURCE EMISSION RATE SCALARS WHICH VARY DIURNALLY AND BY DAY OF WEEK (HRDOW) *

SOURCE ID = VOL110 ; SOURCE TYPE = VOLUME :
 HOUR SCALAR HOUR SCALAR HOUR SCALAR HOUR SCALAR HOUR SCALAR HOUR
 SCALAR HOUR SCALAR HOUR SCALAR

DAY OF WEEK = WEEKDAY
 1 .0000E+00 2 .0000E+00 3 .0000E+00 4 .0000E+00 5 .0000E+00 6
 .0000E+00 7 .0000E+00 8 .0000E+00
 9 .1000E+01 10 .1000E+01 11 .1000E+01 12 .1000E+01 13 .1000E+01 14
 .1000E+01 15 .1000E+01 16 .1000E+01
 17 .0000E+00 18 .0000E+00 19 .0000E+00 20 .0000E+00 21 .0000E+00 22
 .0000E+00 23 .0000E+00 24 .0000E+00

DAY OF WEEK = SATURDAY
 1 .0000E+00 2 .0000E+00 3 .0000E+00 4 .0000E+00 5 .0000E+00 6
 .0000E+00 7 .0000E+00 8 .0000E+00
 9 .0000E+00 10 .0000E+00 11 .0000E+00 12 .0000E+00 13 .0000E+00 14
 .0000E+00 15 .0000E+00 16 .0000E+00
 17 .0000E+00 18 .0000E+00 19 .0000E+00 20 .0000E+00 21 .0000E+00 22
 .0000E+00 23 .0000E+00 24 .0000E+00

DAY OF WEEK = SUNDAY
 1 .0000E+00 2 .0000E+00 3 .0000E+00 4 .0000E+00 5 .0000E+00 6
 .0000E+00 7 .0000E+00 8 .0000E+00
 9 .0000E+00 10 .0000E+00 11 .0000E+00 12 .0000E+00 13 .0000E+00 14
 .0000E+00 15 .0000E+00 16 .0000E+00
 17 .0000E+00 18 .0000E+00 19 .0000E+00 20 .0000E+00 21 .0000E+00 22
 .0000E+00 23 .0000E+00 24 .0000E+00

PAGE 704

*** MODELOPTs: RegDFAULT CONC ELEV URBAN ADJ_U*

*** DISCRETE CARTESIAN RECEPTORS ***
 (X-COORD, Y-COORD, ZELEV, ZHILL, ZFLAG)
 (METERS)

(460203.6, 3779795.1, 530.6, 1727.0, 0.0); (460204.6,
 3779835.2, 532.0, 1727.0, 0.0);
 (460204.6, 3779879.8, 532.4, 1727.0, 0.0); (460204.4,
 3779921.5, 533.8, 1727.0, 0.0);
 (460203.8, 3779966.1, 535.3, 1727.0, 0.0); (460204.0,
 3780006.8, 536.7, 1727.0, 0.0);
 (460204.2, 3780050.9, 538.0, 1727.0, 0.0); (460204.2,
 3780074.5, 538.0, 1727.0, 0.0);
 (460204.4, 3780098.5, 538.7, 1727.0, 0.0); (460203.8,
 3780152.0, 540.5, 1727.0, 0.0);
 (460205.0, 3780179.4, 541.4, 1727.0, 0.0); (460205.0,
 3780202.0, 542.2, 1727.0, 0.0);
 (460204.4, 3780232.0, 543.2, 1727.0, 0.0); (460203.8,
 3780267.3, 544.1, 1727.0, 0.0);
 (460204.4, 3780309.4, 545.6, 1727.0, 0.0); (460205.0,
 3780353.4, 546.4, 1727.0, 0.0);
 (460205.0, 3780396.1, 547.8, 1727.0, 0.0); (460204.6,
 3780438.5, 549.1, 1727.0, 0.0);

(460204.4, 3780481.6, 550.5, 1727.0, 0.0);	(460204.2,
3780525.8, 552.0, 1727.0, 0.0);	
(460205.8, 3780593.7, 553.3, 1727.0, 0.0);	(460205.1,
3780631.9, 554.5, 1727.0, 0.0);	
(460205.5, 3780644.7, 554.9, 1727.0, 0.0);	(460205.5,
3780671.3, 555.8, 1727.0, 0.0);	
(460204.3, 3780691.4, 556.5, 1727.0, 0.0);	(460205.1,
3780710.0, 557.1, 1727.0, 0.0);	
(460204.7, 3780735.5, 558.0, 1727.0, 0.0);	(460204.3,
3780775.6, 559.3, 1727.0, 0.0);	
(460205.1, 3780811.2, 560.5, 1727.0, 0.0);	(460206.2,
3780838.2, 561.4, 1727.0, 0.0);	
(460206.2, 3780857.1, 562.0, 1727.0, 0.0);	(460204.7,
3780884.9, 562.9, 1727.0, 0.0);	
(460205.5, 3780908.5, 563.7, 1727.0, 0.0);	(460089.2,
3780542.3, 552.5, 1727.0, 0.0);	
(460040.1, 3780555.1, 552.9, 1727.0, 0.0);	(460020.8,
3780555.5, 553.0, 1727.0, 0.0);	
(460002.3, 3780556.2, 553.0, 1727.0, 0.0);	(459993.0,
3780642.0, 555.8, 1727.0, 0.0);	
(459981.8, 3780642.8, 555.9, 1727.0, 0.0);	(459967.1,
3780642.0, 555.8, 1727.0, 0.0);	
(459954.0, 3780642.0, 555.8, 1727.0, 0.0);	(459939.7,
3780641.6, 555.8, 1727.0, 0.0);	
(459926.6, 3780642.0, 555.9, 1727.0, 0.0);	(459912.7,
3780642.8, 556.0, 1727.0, 0.0);	
(459899.5, 3780642.8, 556.3, 1727.0, 0.0);	(459884.1,
3780642.0, 556.7, 1727.0, 0.0);	
(459867.1, 3780642.8, 556.9, 1727.0, 0.0);	(459840.4,
3780643.5, 556.9, 1727.0, 0.0);	
(459860.0, 3779708.8, 529.5, 1727.0, 0.0);	(460034.9,
3779709.3, 528.8, 1727.0, 0.0);	
(460258.3, 3779669.8, 526.4, 1727.0, 0.0);	(459766.2,
3779708.7, 529.7, 1727.0, 0.0);	
(459752.7, 3779722.2, 530.0, 1727.0, 0.0);	(459729.1,
3779721.4, 530.0, 1727.0, 0.0);	
(459712.1, 3779721.4, 530.0, 1727.0, 0.0);	(459696.7,
3779720.3, 530.0, 1727.0, 0.0);	
(459682.0, 3779720.7, 530.0, 1727.0, 0.0);	(459666.9,
3779720.7, 529.9, 1727.0, 0.0);	
(459770.1, 3779694.0, 529.2, 1727.0, 0.0);	(459769.3,
3779673.9, 528.6, 1727.0, 0.0);	
(459769.7, 3779658.1, 528.0, 1727.0, 0.0);	(459770.1,
3779642.6, 527.5, 1727.0, 0.0);	
(459770.1, 3779628.0, 527.0, 1727.0, 0.0);	(459769.7,
3779612.1, 526.5, 1727.0, 0.0);	
(459384.8, 3779928.6, 535.5, 1727.0, 0.0);	(459376.1,
3779870.6, 534.0, 1727.0, 0.0);	
(459375.4, 3779813.0, 532.2, 1727.0, 0.0);	(459288.3,
3779721.7, 529.2, 1727.0, 0.0);	
(458971.1, 3780099.9, 538.6, 1727.0, 0.0);	(458971.4,
3780071.0, 537.8, 1727.0, 0.0);	
(458971.4, 3780052.1, 537.2, 1727.0, 0.0);	(458971.1,
3780031.1, 536.5, 1727.0, 0.0);	
(458961.2, 3780108.7, 538.5, 1727.0, 0.0);	(458936.5,
3780112.9, 538.3, 1727.0, 0.0);	
(458970.2, 3780166.9, 540.7, 1727.0, 0.0);	(459839.2,
3781152.3, 571.9, 1727.0, 0.0);	
(459837.3, 3781218.2, 574.1, 1727.0, 0.0);	(459838.1,
3781258.9, 575.4, 1727.0, 0.0);	
(459837.3, 3781304.8, 576.9, 1727.0, 0.0);	(459893.3,
3781149.6, 571.8, 1727.0, 0.0);	
(459821.8, 3780651.1, 557.1, 1727.0, 0.0);	(459821.8,
3780689.1, 558.4, 1727.0, 0.0);	
(459821.6, 3780703.8, 558.9, 1727.0, 0.0);	(459822.0,
3780718.4, 559.4, 1727.0, 0.0);	

11	01	01	1	12	206.0	0.320	1.940	0.008	1244.	435.	-14.0	0.25	2.82	0.21	2.20
115.	9.1	283.1	5.5												
11	01	01	1	13	132.6	0.214	1.733	0.009	1377.	243.	-6.5	0.25	2.82	0.21	1.30
147.	9.1	284.2	5.5												
11	01	01	1	14	147.0	0.216	1.818	0.009	1431.	242.	-6.0	0.25	2.82	0.23	1.30
219.	9.1	284.9	5.5												
11	01	01	1	15	104.0	0.208	1.633	0.009	1468.	228.	-7.6	0.25	2.82	0.26	1.30
126.	9.1	285.4	5.5												
11	01	01	1	16	26.4	0.140	1.037	0.009	1477.	127.	-9.1	0.25	2.82	0.35	0.90
151.	9.1	284.9	5.5												
11	01	01	1	17	-9.0	0.137	-9.000	-9.000	-999.	121.	24.9	0.25	2.82	0.63	1.30
69.	9.1	283.1	5.5												
11	01	01	1	18	-33.4	0.342	-9.000	-9.000	-999.	481.	129.0	0.25	2.82	1.00	3.10
81.	9.1	281.4	5.5												
11	01	01	1	19	-33.6	0.342	-9.000	-9.000	-999.	481.	128.9	0.25	2.82	1.00	3.10
51.	9.1	279.9	5.5												
11	01	01	1	20	-23.6	0.239	-9.000	-9.000	-999.	287.	63.1	0.25	2.82	1.00	2.20
77.	9.1	278.8	5.5												
11	01	01	1	21	-18.5	0.194	-9.000	-9.000	-999.	205.	41.2	0.25	2.82	1.00	1.80
53.	9.1	277.5	5.5												
11	01	01	1	22	-23.7	0.239	-9.000	-9.000	-999.	281.	63.0	0.25	2.82	1.00	2.20
58.	9.1	277.5	5.5												
11	01	01	1	23	-18.5	0.194	-9.000	-9.000	-999.	205.	41.2	0.25	2.82	1.00	1.80
64.	9.1	277.5	5.5												
11	01	01	1	24	-4.5	0.094	-9.000	-9.000	-999.	74.	16.3	0.25	2.82	1.00	0.90
52.	9.1	277.0	5.5												

First hour of profile data

YR	MO	DY	HR	HEIGHT	F	WDIR	WSPD	AMB	TMP	sigmaA	sigmaW	sigmaV
11	01	01	01	5.5	0	-999.	-99.00	276.5	99.0	-99.00	-99.00	-99.00
11	01	01	01	9.1	1	69.	1.80	-999.0	99.0	-99.00	-99.00	-99.00

F indicates top of profile (=1) or below (=0)

*** AERMOD - VERSION 21112 *** C:\Users\Michael Tirohn\Desktop\HRAs\14283 North
 Fontana\14283 Shea *** 03/07/22
 *** AERMET - VERSION 16216 ***
 *** 09:29:37

PAGE 708

*** MODELOPTs: RegDFAULT CONC ELEV URBAN ADJ_U*

*** THE ANNUAL AVERAGE CONCENTRATION VALUES AVERAGED OVER 5 YEARS FOR
 SOURCE GROUP: ACACIA ***

INCLUDING SOURCE(S): L0000001 , L0000002 ,
 L0000003 , L0000004 , L0000005 ,
 L0000006 , L0000007 , L0000008 , L0000009 , L0000010 ,
 L0000011 , L0000012 , L0000013 ,
 L0000014 , L0000015 , L0000016 , L0000017 , L0000018 ,
 L0000019 , L0000020 , L0000021 ,
 L0000022 , L0000023 , L0000024 , L0000025 , L0000026 ,
 L0000027 , L0000028 , . . . ,

*** DISCRETE CARTESIAN RECEPTOR POINTS ***

** CONC OF DPM IN **
 MICROGRAMS/M**3

X-COORD (M)	Y-COORD (M)	CONC	X-COORD (M)	Y-COORD
460203.62	3779795.09	0.00041	460204.63	
3779835.21	0.00048			
460204.63	3779879.77	0.00059	460204.43	
3779921.51	0.00072			

460203.82	3779966.07	0.00093	460204.03
3780006.80	0.00120		
460204.23	3780050.95	0.00164	460204.23
3780074.55	0.00199		
460204.43	3780098.54	0.00246	460203.82
3780151.97	0.00407		
460205.03	3780179.39	0.00503	460205.03
3780201.97	0.00583		
460204.43	3780232.02	0.00685	460203.82
3780267.30	0.00777		
460204.43	3780309.44	0.00838	460205.03
3780353.40	0.00855		
460205.03	3780396.14	0.00841	460204.63
3780438.48	0.00801		
460204.43	3780481.63	0.00729	460204.23
3780525.79	0.00618		
460205.83	3780593.71	0.00395	460205.06
3780631.95	0.00293		
460205.45	3780644.70	0.00264	460205.45
3780671.35	0.00215		
460204.29	3780691.44	0.00185	460205.06
3780709.98	0.00163		
460204.68	3780735.47	0.00138	460204.29
3780775.64	0.00109		
460205.06	3780811.18	0.00091	460206.22
3780838.22	0.00080		
460206.22	3780857.14	0.00074	460204.68
3780884.95	0.00066		
460205.45	3780908.52	0.00061	460089.18
3780542.34	0.01390		
460040.13	3780555.08	0.00879	460020.81
3780555.47	0.00744		
460002.27	3780556.24	0.00605	459993.00
3780641.99	0.00197		
459981.80	3780642.77	0.00190	459967.12
3780641.99	0.00186		
459953.99	3780641.99	0.00181	459939.70
3780641.61	0.00178		
459926.57	3780641.99	0.00176	459912.66
3780642.77	0.00175		
459899.53	3780642.77	0.00177	459884.08
3780641.99	0.00184		
459867.08	3780642.77	0.00199	459840.43
3780643.54	0.00260		
459860.04	3779708.79	0.00046	460034.87
3779709.32	0.00038		
460258.35	3779669.76	0.00024	459766.21
3779708.70	0.00049		
459752.69	3779722.22	0.00051	459729.13
3779721.44	0.00051		
459712.13	3779721.44	0.00051	459696.68
3779720.29	0.00050		
459682.01	3779720.67	0.00050	459666.94
3779720.67	0.00049		
459770.08	3779694.02	0.00046	459769.30
3779673.93	0.00043		
459769.69	3779658.09	0.00040	459770.08
3779642.64	0.00038		
459770.08	3779627.96	0.00036	459769.69
3779612.13	0.00034		
459384.76	3779928.65	0.00035	459376.14
3779870.65	0.00033		
459375.36	3779813.04	0.00031	459288.35
3779721.73	0.00023		
458971.09	3780099.92	0.00013	458971.38
3780071.04	0.00013		

458971.38	3780052.06	0.00013	458971.09
3780031.11	0.00013		
458961.18	3780108.70	0.00012	458936.55
3780112.94	0.00012		
458970.16	3780166.86	0.00013	459839.25
3781152.33	0.00191		
459837.29	3781218.18	0.00199	459838.08
3781258.95	0.00195		
459837.29	3781304.81	0.00197	459893.34
3781149.59	0.00087		

*** AERMOD - VERSION 21112 *** *** C:\Users\Michael Tirohn\Desktop\HRAs\14283 North Fontana\14283 Shea *** 03/07/22

*** AERMET - VERSION 16216 ***

*** 09:29:37

PAGE 709

*** MODELOPTs: RegDFAULT CONC ELEV URBAN ADJ_U*

*** THE ANNUAL AVERAGE CONCENTRATION VALUES AVERAGED OVER 5 YEARS FOR SOURCE GROUP: ACACIA ***

INCLUDING SOURCE(S): L0000001 , L0000002 ,
L0000003 , L0000004 , L0000005 ,
L0000006 , L0000007 , L0000008 , L0000009 , L0000010 ,
L0000011 , L0000012 , L0000013 ,
L0000014 , L0000015 , L0000016 , L0000017 , L0000018 ,
L0000019 , L0000020 , L0000021 ,
L0000022 , L0000023 , L0000024 , L0000025 , L0000026 ,
L0000027 , L0000028 , . . . ,

*** DISCRETE CARTESIAN RECEPTOR POINTS ***

** CONC OF DPM IN **
MICROGRAMS/M**3

X-COORD (M)	Y-COORD (M)	CONC	X-COORD (M)	Y-COORD
(M)	CONC			
459821.78	3780651.09	0.00383	459821.78	
3780689.07	0.00370			
459821.58	3780703.85	0.00369	459821.97	
3780718.43	0.00360			
459821.97	3780732.24	0.00357	459821.78	
3780746.05	0.00356			
459821.78	3780760.05	0.00353	459821.78	
3780772.91	0.00351			
459821.39	3780787.87	0.00353	459821.58	
3780799.57	0.00349			
459821.58	3780814.34	0.00346	459821.58	
3780827.01	0.00344			
459822.16	3780841.97	0.00335	459821.97	
3780855.97	0.00336			
459823.69	3780869.79	0.00315	459824.08	
3780885.71	0.00309			
459824.65	3780907.77	0.00302	459829.07	
3780924.08	0.00263			
459738.27	3781535.44	0.00076	459821.38	
3781488.44	0.00315			
459823.50	3781367.09	0.00291	459820.85	
3781632.09	0.00325			
459716.23	3781505.96	0.00054	459770.94	
3779568.15	0.00030			
459769.41	3779431.31	0.00020	459773.48	
3779319.40	0.00016			
459771.95	3779076.75	0.00010	459766.87	
3779042.16	0.00010			

459767.38	3778953.65	0.00008	459753.13
3778905.83	0.00008		
459772.97	3778872.26	0.00007	459855.38
3779064.55	0.00009		
459855.38	3779305.16	0.00014	459889.46
3778888.03	0.00007		

 *** AERMOD - VERSION 21112 *** *** C:\Users\Michael Tirohn\Desktop\HRAs\14283 North
 Fontana\14283 Shea *** 03/07/22
 *** AERMET - VERSION 16216 ***
 *** 09:29:37

PAGE 710

*** MODELOPTs: RegDFAULT CONC ELEV URBAN ADJ_U*

*** THE ANNUAL AVERAGE CONCENTRATION VALUES AVERAGED OVER 5 YEARS FOR
 SOURCE GROUP: SHEA ***

INCLUDING SOURCE(S): L0005046 , L0005047 ,
 L0005048 , L0005049 , L0005050 ,
 L0005051 , L0005052 , L0005053 , L0005054 , L0005055 ,
 L0005056 , L0005057 , L0005058 ,
 L0005059 , L0005060 , L0005061 , L0005062 , L0005063 ,
 L0005064 , L0005065 , L0005066 ,
 L0005067 , L0005068 , L0005069 , L0005070 , L0005071 ,
 L0005072 , L0005073 , . . .

*** DISCRETE CARTESIAN RECEPTOR POINTS ***

** CONC OF DPM IN **
 MICROGRAMS/M**3

X-COORD (M)	Y-COORD (M)	CONC	X-COORD (M)	Y-COORD
-------------	-------------	------	-------------	---------

460203.62	3779795.09	0.00112	460204.63	
3779835.21	0.00143			
460204.63	3779879.77	0.00197	460204.43	
3779921.51	0.00279			
460203.82	3779966.07	0.00425	460204.03	
3780006.80	0.00624			
460204.23	3780050.95	0.00853	460204.23	
3780074.55	0.00944			
460204.43	3780098.54	0.00996	460203.82	
3780151.97	0.00951			
460205.03	3780179.39	0.00847	460205.03	
3780201.97	0.00754			
460204.43	3780232.02	0.00630	460203.82	
3780267.30	0.00500			
460204.43	3780309.44	0.00375	460205.03	
3780353.40	0.00281			
460205.03	3780396.14	0.00215	460204.63	
3780438.48	0.00167			
460204.43	3780481.63	0.00132	460204.23	
3780525.79	0.00105			
460205.83	3780593.71	0.00077	460205.06	
3780631.95	0.00066			
460205.45	3780644.70	0.00063	460205.45	
3780671.35	0.00057			
460204.29	3780691.44	0.00053	460205.06	
3780709.98	0.00050			
460204.68	3780735.47	0.00046	460204.29	
3780775.64	0.00041			
460205.06	3780811.18	0.00037	460206.22	
3780838.22	0.00035			
460206.22	3780857.14	0.00033	460204.68	
3780884.95	0.00031			

460205.45	3780908.52	0.00030	460089.18
3780542.34	0.00088		
460040.13	3780555.08	0.00080	460020.81
3780555.47	0.00079		
460002.27	3780556.24	0.00079	459993.00
3780641.99	0.00059		
459981.80	3780642.77	0.00059	459967.12
3780641.99	0.00060		
459953.99	3780641.99	0.00061	459939.70
3780641.61	0.00063		
459926.57	3780641.99	0.00065	459912.66
3780642.77	0.00068		
459899.53	3780642.77	0.00071	459884.08
3780641.99	0.00078		
459867.08	3780642.77	0.00088	459840.43
3780643.54	0.00122		
459860.04	3779708.79	0.00141	460034.87
3779709.32	0.00108		
460258.35	3779669.76	0.00051	459766.21
3779708.70	0.00137		
459752.69	3779722.22	0.00145	459729.13
3779721.44	0.00139		
459712.13	3779721.44	0.00133	459696.68
3779720.29	0.00128		
459682.01	3779720.67	0.00123	459666.94
3779720.67	0.00117		
459770.08	3779694.02	0.00127	459769.30
3779673.93	0.00113		
459769.69	3779658.09	0.00104	459770.08
3779642.64	0.00096		
459770.08	3779627.96	0.00090	459769.69
3779612.13	0.00083		
459384.76	3779928.65	0.00043	459376.14
3779870.65	0.00040		
459375.36	3779813.04	0.00039	459288.35
3779721.73	0.00028		
458971.09	3780099.92	0.00014	458971.38
3780071.04	0.00014		
458971.38	3780052.06	0.00014	458971.09
3780031.11	0.00014		
458961.18	3780108.70	0.00013	458936.55
3780112.94	0.00013		
458970.16	3780166.86	0.00013	459839.25
3781152.33	0.00102		
459837.29	3781218.18	0.00106	459838.08
3781258.95	0.00104		
459837.29	3781304.81	0.00104	459893.34
3781149.59	0.00048		

```

*** AERMOD - VERSION 21112 *** *** C:\Users\Michael Tirohn\Desktop\HRAs\14283 North
Fontana\14283 Shea *** 03/07/22
*** AERMET - VERSION 16216 ***
***
*** 09:29:37

```

PAGE 711

*** MODELOPTs: RegDFAULT CONC ELEV URBAN ADJ_U*

*** THE ANNUAL AVERAGE CONCENTRATION VALUES AVERAGED OVER 5 YEARS FOR
SOURCE GROUP: SHEA ***

	INCLUDING SOURCE(S):	L0005046	,	L0005047	,				
	L0005048	,	L0005049	,	L0005050	,			
L0005051	,	L0005052	,	L0005053	,	L0005054	,	L0005055	,
L0005056	,	L0005057	,	L0005058	,				
L0005059	,	L0005060	,	L0005061	,	L0005062	,	L0005063	,
L0005064	,	L0005065	,	L0005066	,				
L0005067	,	L0005068	,	L0005069	,	L0005070	,	L0005071	,
L0005072	,	L0005073	,	. . .	,				

*** DISCRETE CARTESIAN RECEPTOR POINTS ***

** CONC OF DPM IN **
 MICROGRAMS/M**3

X-COORD (M) (M)	Y-COORD (M) CONC	CONC	X-COORD (M)	Y-COORD
459821.78	3780651.09	0.00187	459821.78	
3780689.07	0.00185			
459821.58	3780703.85	0.00185	459821.97	
3780718.43	0.00182			
459821.97	3780732.24	0.00182	459821.78	
3780746.05	0.00183			
459821.78	3780760.05	0.00182	459821.78	
3780772.91	0.00182			
459821.39	3780787.87	0.00183	459821.58	
3780799.57	0.00181			
459821.58	3780814.34	0.00181	459821.58	
3780827.01	0.00180			
459822.16	3780841.97	0.00176	459821.97	
3780855.97	0.00176			
459823.69	3780869.79	0.00166	459824.08	
3780885.71	0.00163			
459824.65	3780907.77	0.00159	459829.07	
3780924.08	0.00139			
459738.27	3781535.44	0.00042	459821.38	
3781488.44	0.00163			
459823.50	3781367.09	0.00152	459820.85	
3781632.09	0.00159			
459716.23	3781505.96	0.00031	459770.94	
3779568.15	0.00068			
459769.41	3779431.31	0.00040	459773.48	
3779319.40	0.00028			
459771.95	3779076.75	0.00015	459766.87	
3779042.16	0.00014			
459767.38	3778953.65	0.00012	459753.13	
3778905.83	0.00011			
459772.97	3778872.26	0.00010	459855.38	
3779064.55	0.00014			
459855.38	3779305.16	0.00025	459889.46	
3778888.03	0.00010			

*** AERMOD - VERSION 21112 *** ** C:\Users\Michael Tirohn\Desktop\HRAs\14283 North
 Fontana\14283 Shea *** 03/07/22

*** AERMET - VERSION 16216 ***

*** 09:29:37

PAGE 712

*** MODELOPTs: RegDFAULT CONC ELEV URBAN ADJ_U*

*** THE ANNUAL AVERAGE CONCENTRATION VALUES AVERAGED OVER 5 YEARS FOR
 SOURCE GROUP: ALL ***

INCLUDING SOURCE(S): L0000001 , L0000002 ,
 L0000003 , L0000004 , L0000005 ,
 L0000006 , L0000007 , L0000008 , L0000009 , L0000010 ,
 L0000011 , L0000012 , L0000013 ,
 L0000014 , L0000015 , L0000016 , L0000017 , L0000018 ,
 L0000019 , L0000020 , L0000021 ,
 L0000022 , L0000023 , L0000024 , L0000025 , L0000026 ,
 L0000027 , L0000028 , . . . ,

*** DISCRETE CARTESIAN RECEPTOR POINTS ***

** CONC OF DPM IN

X-COORD (M) (M)	Y-COORD (M) CONC	CONC	X-COORD (M)	Y-COORD
460203.62	3779795.09	0.00152	460204.63	
3779835.21	0.00191			
460204.63	3779879.77	0.00256	460204.43	
3779921.51	0.00351			
460203.82	3779966.07	0.00518	460204.03	
3780006.80	0.00743			
460204.23	3780050.95	0.01017	460204.23	
3780074.55	0.01143			
460204.43	3780098.54	0.01242	460203.82	
3780151.97	0.01358			
460205.03	3780179.39	0.01350	460205.03	
3780201.97	0.01337			
460204.43	3780232.02	0.01315	460203.82	
3780267.30	0.01277			
460204.43	3780309.44	0.01213	460205.03	
3780353.40	0.01137			
460205.03	3780396.14	0.01056	460204.63	
3780438.48	0.00968			
460204.43	3780481.63	0.00861	460204.23	
3780525.79	0.00723			
460205.83	3780593.71	0.00473	460205.06	
3780631.95	0.00359			
460205.45	3780644.70	0.00327	460205.45	
3780671.35	0.00272			
460204.29	3780691.44	0.00239	460205.06	
3780709.98	0.00213			
460204.68	3780735.47	0.00184	460204.29	
3780775.64	0.00150			
460205.06	3780811.18	0.00128	460206.22	
3780838.22	0.00115			
460206.22	3780857.14	0.00107	460204.68	
3780884.95	0.00098			
460205.45	3780908.52	0.00091	460089.18	
3780542.34	0.01479			
460040.13	3780555.08	0.00959	460020.81	
3780555.47	0.00824			
460002.27	3780556.24	0.00683	459993.00	
3780641.99	0.00256			
459981.80	3780642.77	0.00250	459967.12	
3780641.99	0.00246			
459953.99	3780641.99	0.00243	459939.70	
3780641.61	0.00241			
459926.57	3780641.99	0.00241	459912.66	
3780642.77	0.00243			
459899.53	3780642.77	0.00249	459884.08	
3780641.99	0.00262			
459867.08	3780642.77	0.00287	459840.43	
3780643.54	0.00382			
459860.04	3779708.79	0.00187	460034.87	
3779709.32	0.00146			
460258.35	3779669.76	0.00076	459766.21	
3779708.70	0.00186			
459752.69	3779722.22	0.00197	459729.13	
3779721.44	0.00190			
459712.13	3779721.44	0.00184	459696.68	
3779720.29	0.00178			
459682.01	3779720.67	0.00173	459666.94	
3779720.67	0.00167			
459770.08	3779694.02	0.00173	459769.30	
3779673.93	0.00156			

459769.69	3779658.09	0.00145	459770.08
3779642.64	0.00135		
459770.08	3779627.96	0.00126	459769.69
3779612.13	0.00117		
459384.76	3779928.65	0.00078	459376.14
3779870.65	0.00073		
459375.36	3779813.04	0.00071	459288.35
3779721.73	0.00051		
458971.09	3780099.92	0.00026	458971.38
3780071.04	0.00026		
458971.38	3780052.06	0.00026	458971.09
3780031.11	0.00026		
458961.18	3780108.70	0.00026	458936.55
3780112.94	0.00025		
458970.16	3780166.86	0.00026	459839.25
3781152.33	0.00293		
459837.29	3781218.18	0.00305	459838.08
3781258.95	0.00298		
459837.29	3781304.81	0.00301	459893.34
3781149.59	0.00136		

*** AERMOD - VERSION 21112 *** *** C:\Users\Michael Tirohn\Desktop\HRAs\14283 North
Fontana\14283 Shea *** 03/07/22

*** AERMET - VERSION 16216 ***

*** 09:29:37

PAGE 713

*** MODELOPTs: RegDFAULT CONC ELEV URBAN ADJ_U*

*** THE ANNUAL AVERAGE CONCENTRATION VALUES AVERAGED OVER 5 YEARS FOR
SOURCE GROUP: ALL ***

INCLUDING SOURCE(S): L0000001 , L0000002 ,
L0000003 , L0000004 , L0000005 ,
L0000006 , L0000007 , L0000008 , L0000009 , L0000010 ,
L0000011 , L0000012 , L0000013 ,
L0000014 , L0000015 , L0000016 , L0000017 , L0000018 ,
L0000019 , L0000020 , L0000021 ,
L0000022 , L0000023 , L0000024 , L0000025 , L0000026 ,
L0000027 , L0000028 , . . . ,

*** DISCRETE CARTESIAN RECEPTOR POINTS ***

** CONC OF DPM IN **
MICROGRAMS/M**3

X-COORD (M)	Y-COORD (M)	CONC	X-COORD (M)	Y-COORD
(M)	CONC			
459821.78	3780651.09	0.00570	459821.78	
3780689.07	0.00555			
459821.58	3780703.85	0.00554	459821.97	
3780718.43	0.00543			
459821.97	3780732.24	0.00539	459821.78	
3780746.05	0.00539			
459821.78	3780760.05	0.00536	459821.78	
3780772.91	0.00533			
459821.39	3780787.87	0.00536	459821.58	
3780799.57	0.00530			
459821.58	3780814.34	0.00527	459821.58	
3780827.01	0.00524			
459822.16	3780841.97	0.00511	459821.97	
3780855.97	0.00513			
459823.69	3780869.79	0.00481	459824.08	
3780885.71	0.00472			
459824.65	3780907.77	0.00461	459829.07	
3780924.08	0.00402			

459738.27	3781535.44	0.00118	459821.38
3781488.44	0.00478		
459823.50	3781367.09	0.00443	459820.85
3781632.09	0.00484		
459716.23	3781505.96	0.00084	459770.94
3779568.15	0.00098		
459769.41	3779431.31	0.00060	459773.48
3779319.40	0.00043		
459771.95	3779076.75	0.00025	459766.87
3779042.16	0.00024		
459767.38	3778953.65	0.00020	459753.13
3778905.83	0.00019		
459772.97	3778872.26	0.00018	459855.38
3779064.55	0.00023		
459855.38	3779305.16	0.00039	459889.46
3778888.03	0.00017		

*** AERMOD - VERSION 21112 *** C:\Users\Michael Tirohn\Desktop\HRAs\14283 North
Fontana\14283 Shea *** 03/07/22

*** AERMET - VERSION 16216 ***

*** 09:29:37

PAGE 714

*** MODELOPTs: RegDEFAULT CONC ELEV URBAN ADJ_U*

*** THE SUMMARY OF MAXIMUM ANNUAL RESULTS AVERAGED OVER 5
YEARS ***

** CONC OF DPM IN
MICROGRAMS/M**3 **

NETWORK

GROUP ID NETWORK AVERAGE CONC RECEPTOR (XR, YR, ZELEV, ZHILL,
ZFLAG) OF TYPE GRID-ID

ACACIA 1ST HIGHEST VALUE IS 0.01390 AT (460089.18, 3780542.34, 552.53,
1727.00, 0.00) DC
2ND HIGHEST VALUE IS 0.00879 AT (460040.13, 3780555.08, 552.95,
1727.00, 0.00) DC
3RD HIGHEST VALUE IS 0.00855 AT (460205.03, 3780353.40, 546.38,
1727.00, 0.00) DC
4TH HIGHEST VALUE IS 0.00841 AT (460205.03, 3780396.14, 547.81,
1727.00, 0.00) DC
5TH HIGHEST VALUE IS 0.00838 AT (460204.43, 3780309.44, 545.57,
1727.00, 0.00) DC
6TH HIGHEST VALUE IS 0.00801 AT (460204.63, 3780438.48, 549.07,
1727.00, 0.00) DC
7TH HIGHEST VALUE IS 0.00777 AT (460203.82, 3780267.30, 544.07,
1727.00, 0.00) DC
8TH HIGHEST VALUE IS 0.00744 AT (460020.81, 3780555.47, 552.97,
1727.00, 0.00) DC
9TH HIGHEST VALUE IS 0.00729 AT (460204.43, 3780481.63, 550.51,
1727.00, 0.00) DC
10TH HIGHEST VALUE IS 0.00685 AT (460204.43, 3780232.02, 543.18,
1727.00, 0.00) DC

SHEA 1ST HIGHEST VALUE IS 0.00996 AT (460204.43, 3780098.54, 538.74,
1727.00, 0.00) DC
2ND HIGHEST VALUE IS 0.00951 AT (460203.82, 3780151.97, 540.52,
1727.00, 0.00) DC
3RD HIGHEST VALUE IS 0.00944 AT (460204.23, 3780074.55, 538.00,
1727.00, 0.00) DC
4TH HIGHEST VALUE IS 0.00853 AT (460204.23, 3780050.95, 538.00,

1727.00, 0.00) DC
 5TH HIGHEST VALUE IS 0.00847 AT (460205.03, 3780179.39, 541.43,
 1727.00, 0.00) DC
 6TH HIGHEST VALUE IS 0.00754 AT (460205.03, 3780201.97, 542.18,
 1727.00, 0.00) DC
 7TH HIGHEST VALUE IS 0.00630 AT (460204.43, 3780232.02, 543.18,
 1727.00, 0.00) DC
 8TH HIGHEST VALUE IS 0.00624 AT (460204.03, 3780006.80, 536.68,
 1727.00, 0.00) DC
 9TH HIGHEST VALUE IS 0.00500 AT (460203.82, 3780267.30, 544.07,
 1727.00, 0.00) DC
 10TH HIGHEST VALUE IS 0.00425 AT (460203.82, 3779966.07, 535.32,
 1727.00, 0.00) DC

ALL 1ST HIGHEST VALUE IS 0.01479 AT (460089.18, 3780542.34, 552.53,
 1727.00, 0.00) DC
 2ND HIGHEST VALUE IS 0.01358 AT (460203.82, 3780151.97, 540.52,
 1727.00, 0.00) DC
 3RD HIGHEST VALUE IS 0.01350 AT (460205.03, 3780179.39, 541.43,
 1727.00, 0.00) DC
 4TH HIGHEST VALUE IS 0.01337 AT (460205.03, 3780201.97, 542.18,
 1727.00, 0.00) DC
 5TH HIGHEST VALUE IS 0.01315 AT (460204.43, 3780232.02, 543.18,
 1727.00, 0.00) DC
 6TH HIGHEST VALUE IS 0.01277 AT (460203.82, 3780267.30, 544.07,
 1727.00, 0.00) DC
 7TH HIGHEST VALUE IS 0.01242 AT (460204.43, 3780098.54, 538.74,
 1727.00, 0.00) DC
 8TH HIGHEST VALUE IS 0.01213 AT (460204.43, 3780309.44, 545.57,
 1727.00, 0.00) DC
 9TH HIGHEST VALUE IS 0.01143 AT (460204.23, 3780074.55, 538.00,
 1727.00, 0.00) DC
 10TH HIGHEST VALUE IS 0.01137 AT (460205.03, 3780353.40, 546.38,
 1727.00, 0.00) DC

*** RECEPTOR TYPES: GC = GRIDCART
 GP = GRIDPOLR
 DC = DISCCART
 DP = DISCPOLR

*** AERMOD - VERSION 21112 *** C:\Users\Michael Tirohn\Desktop\HRAs\14283 North
 Fontana\14283 Shea *** 03/07/22

*** AERMET - VERSION 16216 ***

*** 09:29:37

PAGE 715

*** MODELOPTs: RegDFAULT CONC ELEV URBAN ADJ_U*

*** Message Summary : AERMOD Model Execution ***

----- Summary of Total Messages -----

A Total of 0 Fatal Error Message(s)
 A Total of 7 Warning Message(s)
 A Total of 838 Informational Message(s)
 A Total of 43848 Hours Were Processed
 A Total of 40 Calm Hours Identified
 A Total of 798 Missing Hours Identified (1.82 Percent)

***** FATAL ERROR MESSAGES *****
 *** NONE ***

***** WARNING MESSAGES *****

ME W186	10072	MEOpen: THRESH_1MIN 1-min ASOS wind speed threshold used	0.50
ME W187	10072	MEOpen: ADJ_U* Option for Stable Low Winds used in AERMET	
MX W438	8800	METQA: Convective Velocity Data Out-of-Range. KURDAT =	12010216
MX W438	11536	METQA: Convective Velocity Data Out-of-Range. KURDAT =	12042516
MX W420	16779	METQA: Wind Speed Out-of-Range. KURDAT =	12113003
MX W450	26305	CHKDAT: Record Out of Sequence in Meteorological File at:	15010101
MX W450	26305	CHKDAT: Record Out of Sequence in Meteorological File at:	1 year gap

*** AERMOD Finishes Successfully ***

**

**
** AERMOD Input Produced by:
** AERMOD View Ver. 10.2.1
** Lakes Environmental Software Inc.
** Date: 3/2/2022
** File: C:\Users\Michael Tirohn\Desktop\HRAs\14283 North Fontana\14283 Ops\14283 Ops.ADI
**

**
**

** AERMOD Control Pathway

**
**

CO STARTING
TITLEONE C:\Users\Michael Tirohn\Desktop\HRAs\14283 North Fontana\14283 Shea
MODELOPT DFAULT CONC
AVERTIME ANNUAL
URBANOPT 2035210
POLLUTID DPM
RUNORNOT RUN
ERRORFIL "14283 Ops.err"

CO FINISHED
**

** AERMOD Source Pathway

**
**

SO STARTING
** Source Location **
** Source ID - Type - X Coord. - Y Coord. **
** -----

** Line Source Represented by Adjacent Volume Sources
** LINE VOLUME Source ID = SLINE1
** DESCRSRC Acacia Bldg 1 Idle
** PREFIX
** Length of Side = 8.59
** Configuration = Adjacent
** Emission Rate = 0.00002115
** Vertical Dimension = 6.99
** SZINIT = 3.25
** Nodes = 2
** 459872.980, 3780185.491, 542.72, 3.49, 4.00
** 460032.784, 3780185.941, 542.65, 3.49, 4.00
** -----

LOCATION	L0002718	VOLUME	459877.275	3780185.503	542.63
LOCATION	L0002719	VOLUME	459885.865	3780185.527	542.63
LOCATION	L0002720	VOLUME	459894.455	3780185.551	542.64
LOCATION	L0002721	VOLUME	459903.045	3780185.575	542.64
LOCATION	L0002722	VOLUME	459911.635	3780185.600	542.64
LOCATION	L0002723	VOLUME	459920.225	3780185.624	542.64
LOCATION	L0002724	VOLUME	459928.815	3780185.648	542.64
LOCATION	L0002725	VOLUME	459937.405	3780185.672	542.64
LOCATION	L0002726	VOLUME	459945.995	3780185.697	542.64
LOCATION	L0002727	VOLUME	459954.585	3780185.721	542.64
LOCATION	L0002728	VOLUME	459963.175	3780185.745	542.64
LOCATION	L0002729	VOLUME	459971.765	3780185.769	542.64
LOCATION	L0002730	VOLUME	459980.355	3780185.794	542.64
LOCATION	L0002731	VOLUME	459988.945	3780185.818	542.64
LOCATION	L0002732	VOLUME	459997.535	3780185.842	542.65
LOCATION	L0002733	VOLUME	460006.125	3780185.866	542.65
LOCATION	L0002734	VOLUME	460014.714	3780185.890	542.65

```

LOCATION L0002735      VOLUME  460023.304 3780185.915 542.65
LOCATION L0002736      VOLUME  460031.894 3780185.939 542.60
** End of LINE VOLUME Source ID = SLINE1
** -----
** Line Source Represented by Adjacent Volume Sources
** LINE VOLUME Source ID = SLINE2
** DESCRSRC Acacia Bldg 2 Idle
** PREFIX
** Length of Side = 8.59
** Configuration = Adjacent
** Emission Rate = 0.00001832
** Vertical Dimension = 6.99
** SZINIT = 3.25
** Nodes = 2
** 460031.206, 3780465.429, 549.99, 3.49, 4.00
** 460030.530, 3780403.220, 548.02, 3.49, 4.00
** -----
LOCATION L0002737      VOLUME  460031.159 3780461.134 549.82
LOCATION L0002738      VOLUME  460031.066 3780452.544 549.54
LOCATION L0002739      VOLUME  460030.972 3780443.955 549.25
LOCATION L0002740      VOLUME  460030.879 3780435.365 548.96
LOCATION L0002741      VOLUME  460030.786 3780426.776 548.68
LOCATION L0002742      VOLUME  460030.692 3780418.186 548.39
LOCATION L0002743      VOLUME  460030.599 3780409.597 548.10
** End of LINE VOLUME Source ID = SLINE2
** -----
** Line Source Represented by Adjacent Volume Sources
** LINE VOLUME Source ID = SLINE3
** DESCRSRC Acacia Onsite S
** PREFIX
** Length of Side = 8.59
** Configuration = Adjacent
** Emission Rate = 5.885E-06
** Vertical Dimension = 6.99
** SZINIT = 3.25
** Nodes = 11
** 459805.362, 3780323.882, 546.93, 3.49, 4.00
** 459815.054, 3780323.882, 546.96, 3.49, 4.00
** 459826.775, 3780329.967, 547.47, 3.49, 4.00
** 459836.241, 3780331.545, 547.67, 3.49, 4.00
** 460079.214, 3780330.869, 546.70, 3.49, 4.00
** 460086.652, 3780329.066, 545.94, 3.49, 4.00
** 460092.062, 3780323.431, 545.97, 3.49, 4.00
** 460091.836, 3780170.840, 541.98, 3.49, 4.00
** 460085.075, 3780163.177, 541.91, 3.49, 4.00
** 460077.411, 3780159.571, 541.85, 3.49, 4.00
** 459805.137, 3780158.894, 542.06, 3.49, 4.00
** -----
LOCATION L0002759      VOLUME  459809.657 3780323.882 547.25
LOCATION L0002760      VOLUME  459817.888 3780325.353 547.30
LOCATION L0002761      VOLUME  459825.512 3780329.312 547.43
LOCATION L0002762      VOLUME  459833.844 3780331.146 547.49
LOCATION L0002763      VOLUME  459842.401 3780331.528 547.50
LOCATION L0002764      VOLUME  459850.991 3780331.504 547.45
LOCATION L0002765      VOLUME  459859.581 3780331.480 547.17
LOCATION L0002766      VOLUME  459868.171 3780331.456 546.88
LOCATION L0002767      VOLUME  459876.761 3780331.432 546.59
LOCATION L0002768      VOLUME  459885.351 3780331.409 546.50
LOCATION L0002769      VOLUME  459893.941 3780331.385 546.50
LOCATION L0002770      VOLUME  459902.531 3780331.361 546.50
LOCATION L0002771      VOLUME  459911.121 3780331.337 546.50
LOCATION L0002772      VOLUME  459919.711 3780331.313 546.49
LOCATION L0002773      VOLUME  459928.301 3780331.289 546.49
LOCATION L0002774      VOLUME  459936.891 3780331.265 546.49
LOCATION L0002775      VOLUME  459945.480 3780331.241 546.49
LOCATION L0002776      VOLUME  459954.070 3780331.217 546.49

```

LOCATION	L0002777	VOLUME	459962.660	3780331.193	546.49
LOCATION	L0002778	VOLUME	459971.250	3780331.169	546.49
LOCATION	L0002779	VOLUME	459979.840	3780331.146	546.49
LOCATION	L0002780	VOLUME	459988.430	3780331.122	546.49
LOCATION	L0002781	VOLUME	459997.020	3780331.098	546.49
LOCATION	L0002782	VOLUME	460005.610	3780331.074	546.49
LOCATION	L0002783	VOLUME	460014.200	3780331.050	546.49
LOCATION	L0002784	VOLUME	460022.790	3780331.026	546.49
LOCATION	L0002785	VOLUME	460031.380	3780331.002	546.48
LOCATION	L0002786	VOLUME	460039.970	3780330.978	546.48
LOCATION	L0002787	VOLUME	460048.560	3780330.954	546.48
LOCATION	L0002788	VOLUME	460057.150	3780330.930	546.48
LOCATION	L0002789	VOLUME	460065.740	3780330.907	546.48
LOCATION	L0002790	VOLUME	460074.330	3780330.883	546.48
LOCATION	L0002791	VOLUME	460082.816	3780329.996	546.45
LOCATION	L0002792	VOLUME	460089.867	3780325.717	546.31
LOCATION	L0002793	VOLUME	460092.054	3780318.010	546.05
LOCATION	L0002794	VOLUME	460092.041	3780309.420	545.76
LOCATION	L0002795	VOLUME	460092.028	3780300.830	545.48
LOCATION	L0002796	VOLUME	460092.016	3780292.240	545.19
LOCATION	L0002797	VOLUME	460092.003	3780283.650	544.91
LOCATION	L0002798	VOLUME	460091.990	3780275.060	544.62
LOCATION	L0002799	VOLUME	460091.978	3780266.470	544.33
LOCATION	L0002800	VOLUME	460091.965	3780257.880	544.05
LOCATION	L0002801	VOLUME	460091.952	3780249.290	543.76
LOCATION	L0002802	VOLUME	460091.940	3780240.700	543.47
LOCATION	L0002803	VOLUME	460091.927	3780232.110	543.19
LOCATION	L0002804	VOLUME	460091.914	3780223.520	542.90
LOCATION	L0002805	VOLUME	460091.902	3780214.930	542.62
LOCATION	L0002806	VOLUME	460091.889	3780206.340	542.33
LOCATION	L0002807	VOLUME	460091.876	3780197.750	542.04
LOCATION	L0002808	VOLUME	460091.864	3780189.160	541.98
LOCATION	L0002809	VOLUME	460091.851	3780180.570	541.96
LOCATION	L0002810	VOLUME	460091.838	3780171.980	541.94
LOCATION	L0002811	VOLUME	460086.907	3780165.254	541.96
LOCATION	L0002812	VOLUME	460079.809	3780160.699	541.81
LOCATION	L0002813	VOLUME	460071.471	3780159.556	541.77
LOCATION	L0002814	VOLUME	460062.881	3780159.534	541.77
LOCATION	L0002815	VOLUME	460054.291	3780159.513	541.77
LOCATION	L0002816	VOLUME	460045.701	3780159.492	541.77
LOCATION	L0002817	VOLUME	460037.111	3780159.470	541.77
LOCATION	L0002818	VOLUME	460028.521	3780159.449	541.77
LOCATION	L0002819	VOLUME	460019.931	3780159.428	541.76
LOCATION	L0002820	VOLUME	460011.341	3780159.406	541.76
LOCATION	L0002821	VOLUME	460002.751	3780159.385	541.76
LOCATION	L0002822	VOLUME	459994.161	3780159.364	541.76
LOCATION	L0002823	VOLUME	459985.571	3780159.342	541.76
LOCATION	L0002824	VOLUME	459976.981	3780159.321	541.76
LOCATION	L0002825	VOLUME	459968.391	3780159.300	541.76
LOCATION	L0002826	VOLUME	459959.801	3780159.278	541.76
LOCATION	L0002827	VOLUME	459951.211	3780159.257	541.76
LOCATION	L0002828	VOLUME	459942.621	3780159.236	541.76
LOCATION	L0002829	VOLUME	459934.031	3780159.214	541.80
LOCATION	L0002830	VOLUME	459925.441	3780159.193	541.87
LOCATION	L0002831	VOLUME	459916.851	3780159.172	541.94
LOCATION	L0002832	VOLUME	459908.261	3780159.150	542.00
LOCATION	L0002833	VOLUME	459899.671	3780159.129	542.00
LOCATION	L0002834	VOLUME	459891.081	3780159.108	542.00
LOCATION	L0002835	VOLUME	459882.492	3780159.086	542.00
LOCATION	L0002836	VOLUME	459873.902	3780159.065	542.00
LOCATION	L0002837	VOLUME	459865.312	3780159.044	542.00
LOCATION	L0002838	VOLUME	459856.722	3780159.022	542.00
LOCATION	L0002839	VOLUME	459848.132	3780159.001	542.00
LOCATION	L0002840	VOLUME	459839.542	3780158.980	542.00
LOCATION	L0002841	VOLUME	459830.952	3780158.958	542.00
LOCATION	L0002842	VOLUME	459822.362	3780158.937	542.00

LOCATION L0002843 VOLUME 459813.772 3780158.916 542.00
LOCATION L0002844 VOLUME 459805.182 3780158.894 542.00

** End of LINE VOLUME Source ID = SLINE3

** -----
** Line Source Represented by Adjacent Volume Sources
** LINE VOLUME Source ID = SLINE4
** DESCRSRC Acacia Onsite N
** PREFIX
** Length of Side = 8.59
** Configuration = Adjacent
** Emission Rate = 1.416E-06
** Vertical Dimension = 6.99
** SZINIT = 3.25
** Nodes = 2
** 460008.892, 3780337.405, 546.79, 3.49, 4.00
** 460010.244, 3780465.429, 550.05, 3.49, 4.00

** -----
LOCATION L0002744 VOLUME 460008.937 3780341.700 546.84
LOCATION L0002745 VOLUME 460009.028 3780350.290 547.13
LOCATION L0002746 VOLUME 460009.119 3780358.879 547.41
LOCATION L0002747 VOLUME 460009.209 3780367.469 547.70
LOCATION L0002748 VOLUME 460009.300 3780376.058 547.99
LOCATION L0002749 VOLUME 460009.391 3780384.648 548.18
LOCATION L0002750 VOLUME 460009.482 3780393.237 548.37
LOCATION L0002751 VOLUME 460009.572 3780401.827 548.56
LOCATION L0002752 VOLUME 460009.663 3780410.416 548.79
LOCATION L0002753 VOLUME 460009.754 3780419.006 549.08
LOCATION L0002754 VOLUME 460009.845 3780427.595 549.36
LOCATION L0002755 VOLUME 460009.935 3780436.185 549.64
LOCATION L0002756 VOLUME 460010.026 3780444.774 549.75
LOCATION L0002757 VOLUME 460010.117 3780453.364 549.85
LOCATION L0002758 VOLUME 460010.208 3780461.953 549.95

** End of LINE VOLUME Source ID = SLINE4

** -----
** Line Source Represented by Adjacent Volume Sources
** LINE VOLUME Source ID = SLINE5
** DESCRSRC Acacia Sierra N 50%
** PREFIX
** Length of Side = 8.59
** Configuration = Adjacent
** Emission Rate = 8.137E-06
** Vertical Dimension = 6.99
** SZINIT = 3.25
** Nodes = 13
** 459798.651, 3780325.289, 546.94, 3.49, 4.00
** 459802.207, 3780556.431, 553.91, 3.49, 4.00
** 459801.699, 3780653.967, 556.93, 3.49, 4.00
** 459803.223, 3780939.973, 565.84, 3.49, 4.00
** 459803.223, 3781027.857, 568.79, 3.49, 4.00
** 459803.223, 3781387.523, 580.49, 3.49, 4.00
** 459803.731, 3781583.613, 586.06, 3.49, 4.00
** 459799.159, 3781936.167, 595.79, 3.49, 4.00
** 459799.159, 3782040.815, 598.38, 3.49, 4.00
** 459796.619, 3782213.536, 602.00, 3.49, 4.00
** 459792.555, 3782235.380, 603.00, 3.49, 4.00
** 459773.251, 3782315.137, 606.45, 3.49, 4.00
** 459708.227, 3782474.650, 611.81, 3.49, 4.00

** -----
LOCATION L0002845 VOLUME 459798.717 3780329.584 547.44
LOCATION L0002846 VOLUME 459798.850 3780338.173 547.72
LOCATION L0002847 VOLUME 459798.982 3780346.762 548.00
LOCATION L0002848 VOLUME 459799.114 3780355.351 548.00
LOCATION L0002849 VOLUME 459799.246 3780363.940 548.00
LOCATION L0002850 VOLUME 459799.378 3780372.529 548.00
LOCATION L0002851 VOLUME 459799.510 3780381.118 548.15
LOCATION L0002852 VOLUME 459799.642 3780389.707 548.44

LOCATION	L0002853	VOLUME	459799.775	3780398.296	548.73
LOCATION	L0002854	VOLUME	459799.907	3780406.885	549.01
LOCATION	L0002855	VOLUME	459800.039	3780415.474	549.30
LOCATION	L0002856	VOLUME	459800.171	3780424.062	549.59
LOCATION	L0002857	VOLUME	459800.303	3780432.651	549.87
LOCATION	L0002858	VOLUME	459800.435	3780441.240	550.16
LOCATION	L0002859	VOLUME	459800.567	3780449.829	550.45
LOCATION	L0002860	VOLUME	459800.700	3780458.418	550.73
LOCATION	L0002861	VOLUME	459800.832	3780467.007	551.02
LOCATION	L0002862	VOLUME	459800.964	3780475.596	551.30
LOCATION	L0002863	VOLUME	459801.096	3780484.185	551.59
LOCATION	L0002864	VOLUME	459801.228	3780492.774	551.88
LOCATION	L0002865	VOLUME	459801.360	3780501.363	552.16
LOCATION	L0002866	VOLUME	459801.492	3780509.952	552.45
LOCATION	L0002867	VOLUME	459801.624	3780518.541	552.74
LOCATION	L0002868	VOLUME	459801.757	3780527.130	553.02
LOCATION	L0002869	VOLUME	459801.889	3780535.719	553.31
LOCATION	L0002870	VOLUME	459802.021	3780544.308	553.59
LOCATION	L0002871	VOLUME	459802.153	3780552.897	553.88
LOCATION	L0002872	VOLUME	459802.181	3780561.487	554.17
LOCATION	L0002873	VOLUME	459802.136	3780570.077	554.45
LOCATION	L0002874	VOLUME	459802.092	3780578.667	554.74
LOCATION	L0002875	VOLUME	459802.047	3780587.256	555.03
LOCATION	L0002876	VOLUME	459802.002	3780595.846	555.31
LOCATION	L0002877	VOLUME	459801.957	3780604.436	555.60
LOCATION	L0002878	VOLUME	459801.913	3780613.026	555.89
LOCATION	L0002879	VOLUME	459801.868	3780621.616	556.17
LOCATION	L0002880	VOLUME	459801.823	3780630.206	556.46
LOCATION	L0002881	VOLUME	459801.778	3780638.796	556.74
LOCATION	L0002882	VOLUME	459801.734	3780647.386	557.03
LOCATION	L0002883	VOLUME	459801.710	3780655.975	557.32
LOCATION	L0002884	VOLUME	459801.756	3780664.565	557.60
LOCATION	L0002885	VOLUME	459801.802	3780673.155	557.89
LOCATION	L0002886	VOLUME	459801.847	3780681.745	558.18
LOCATION	L0002887	VOLUME	459801.893	3780690.335	558.46
LOCATION	L0002888	VOLUME	459801.939	3780698.925	558.75
LOCATION	L0002889	VOLUME	459801.985	3780707.515	559.03
LOCATION	L0002890	VOLUME	459802.030	3780716.105	559.32
LOCATION	L0002891	VOLUME	459802.076	3780724.694	559.61
LOCATION	L0002892	VOLUME	459802.122	3780733.284	559.89
LOCATION	L0002893	VOLUME	459802.168	3780741.874	560.18
LOCATION	L0002894	VOLUME	459802.214	3780750.464	560.47
LOCATION	L0002895	VOLUME	459802.259	3780759.054	560.75
LOCATION	L0002896	VOLUME	459802.305	3780767.644	561.04
LOCATION	L0002897	VOLUME	459802.351	3780776.234	561.33
LOCATION	L0002898	VOLUME	459802.397	3780784.824	561.61
LOCATION	L0002899	VOLUME	459802.442	3780793.414	561.90
LOCATION	L0002900	VOLUME	459802.488	3780802.003	562.18
LOCATION	L0002901	VOLUME	459802.534	3780810.593	562.47
LOCATION	L0002902	VOLUME	459802.580	3780819.183	562.76
LOCATION	L0002903	VOLUME	459802.626	3780827.773	563.04
LOCATION	L0002904	VOLUME	459802.671	3780836.363	563.33
LOCATION	L0002905	VOLUME	459802.717	3780844.953	563.62
LOCATION	L0002906	VOLUME	459802.763	3780853.543	563.90
LOCATION	L0002907	VOLUME	459802.809	3780862.133	564.00
LOCATION	L0002908	VOLUME	459802.854	3780870.722	564.00
LOCATION	L0002909	VOLUME	459802.900	3780879.312	564.00
LOCATION	L0002910	VOLUME	459802.946	3780887.902	564.05
LOCATION	L0002911	VOLUME	459802.992	3780896.492	564.33
LOCATION	L0002912	VOLUME	459803.037	3780905.082	564.62
LOCATION	L0002913	VOLUME	459803.083	3780913.672	564.91
LOCATION	L0002914	VOLUME	459803.129	3780922.262	565.19
LOCATION	L0002915	VOLUME	459803.175	3780930.852	565.48
LOCATION	L0002916	VOLUME	459803.221	3780939.441	565.77
LOCATION	L0002917	VOLUME	459803.223	3780948.031	566.05
LOCATION	L0002918	VOLUME	459803.223	3780956.621	566.34

LOCATION	L0002919	VOLUME	459803.223	3780965.211	566.62
LOCATION	L0002920	VOLUME	459803.223	3780973.801	566.91
LOCATION	L0002921	VOLUME	459803.223	3780982.391	567.20
LOCATION	L0002922	VOLUME	459803.223	3780990.981	567.48
LOCATION	L0002923	VOLUME	459803.223	3780999.571	567.77
LOCATION	L0002924	VOLUME	459803.223	3781008.161	568.06
LOCATION	L0002925	VOLUME	459803.223	3781016.751	568.34
LOCATION	L0002926	VOLUME	459803.223	3781025.341	568.63
LOCATION	L0002927	VOLUME	459803.223	3781033.931	568.92
LOCATION	L0002928	VOLUME	459803.223	3781042.521	569.20
LOCATION	L0002929	VOLUME	459803.223	3781051.111	569.49
LOCATION	L0002930	VOLUME	459803.223	3781059.701	569.77
LOCATION	L0002931	VOLUME	459803.223	3781068.291	570.03
LOCATION	L0002932	VOLUME	459803.223	3781076.881	570.19
LOCATION	L0002933	VOLUME	459803.223	3781085.471	570.34
LOCATION	L0002934	VOLUME	459803.223	3781094.061	570.50
LOCATION	L0002935	VOLUME	459803.223	3781102.651	570.75
LOCATION	L0002936	VOLUME	459803.223	3781111.241	571.04
LOCATION	L0002937	VOLUME	459803.223	3781119.831	571.32
LOCATION	L0002938	VOLUME	459803.223	3781128.421	571.57
LOCATION	L0002939	VOLUME	459803.223	3781137.011	571.70
LOCATION	L0002940	VOLUME	459803.223	3781145.601	571.84
LOCATION	L0002941	VOLUME	459803.223	3781154.191	571.97
LOCATION	L0002942	VOLUME	459803.223	3781162.781	572.21
LOCATION	L0002943	VOLUME	459803.223	3781171.371	572.50
LOCATION	L0002944	VOLUME	459803.223	3781179.961	572.78
LOCATION	L0002945	VOLUME	459803.223	3781188.551	573.07
LOCATION	L0002946	VOLUME	459803.223	3781197.141	573.36
LOCATION	L0002947	VOLUME	459803.223	3781205.731	573.64
LOCATION	L0002948	VOLUME	459803.223	3781214.321	573.93
LOCATION	L0002949	VOLUME	459803.223	3781222.911	574.21
LOCATION	L0002950	VOLUME	459803.223	3781231.501	574.50
LOCATION	L0002951	VOLUME	459803.223	3781240.091	574.79
LOCATION	L0002952	VOLUME	459803.223	3781248.681	575.07
LOCATION	L0002953	VOLUME	459803.223	3781257.271	575.36
LOCATION	L0002954	VOLUME	459803.223	3781265.861	575.65
LOCATION	L0002955	VOLUME	459803.223	3781274.451	575.93
LOCATION	L0002956	VOLUME	459803.223	3781283.041	576.34
LOCATION	L0002957	VOLUME	459803.223	3781291.631	576.78
LOCATION	L0002958	VOLUME	459803.223	3781300.221	577.22
LOCATION	L0002959	VOLUME	459803.223	3781308.811	577.58
LOCATION	L0002960	VOLUME	459803.223	3781317.401	577.71
LOCATION	L0002961	VOLUME	459803.223	3781325.991	577.84
LOCATION	L0002962	VOLUME	459803.223	3781334.581	577.97
LOCATION	L0002963	VOLUME	459803.223	3781343.171	578.35
LOCATION	L0002964	VOLUME	459803.223	3781351.761	578.79
LOCATION	L0002965	VOLUME	459803.223	3781360.351	579.23
LOCATION	L0002966	VOLUME	459803.223	3781368.941	579.63
LOCATION	L0002967	VOLUME	459803.223	3781377.531	579.91
LOCATION	L0002968	VOLUME	459803.223	3781386.121	580.20
LOCATION	L0002969	VOLUME	459803.242	3781394.711	580.49
LOCATION	L0002970	VOLUME	459803.264	3781403.301	580.88
LOCATION	L0002971	VOLUME	459803.287	3781411.891	581.29
LOCATION	L0002972	VOLUME	459803.309	3781420.481	581.71
LOCATION	L0002973	VOLUME	459803.331	3781429.071	582.09
LOCATION	L0002974	VOLUME	459803.353	3781437.661	582.37
LOCATION	L0002975	VOLUME	459803.376	3781446.251	582.66
LOCATION	L0002976	VOLUME	459803.398	3781454.841	582.95
LOCATION	L0002977	VOLUME	459803.420	3781463.431	583.23
LOCATION	L0002978	VOLUME	459803.442	3781472.021	583.52
LOCATION	L0002979	VOLUME	459803.465	3781480.611	583.81
LOCATION	L0002980	VOLUME	459803.487	3781489.201	584.05
LOCATION	L0002981	VOLUME	459803.509	3781497.791	584.20
LOCATION	L0002982	VOLUME	459803.531	3781506.381	584.35
LOCATION	L0002983	VOLUME	459803.554	3781514.971	584.51
LOCATION	L0002984	VOLUME	459803.576	3781523.561	584.77

LOCATION	L0002985	VOLUME	459803.598	3781532.151	585.06
LOCATION	L0002986	VOLUME	459803.620	3781540.741	585.34
LOCATION	L0002987	VOLUME	459803.643	3781549.331	585.58
LOCATION	L0002988	VOLUME	459803.665	3781557.921	585.71
LOCATION	L0002989	VOLUME	459803.687	3781566.511	585.84
LOCATION	L0002990	VOLUME	459803.709	3781575.101	585.98
LOCATION	L0002991	VOLUME	459803.730	3781583.691	586.24
LOCATION	L0002992	VOLUME	459803.619	3781592.280	586.53
LOCATION	L0002993	VOLUME	459803.508	3781600.869	586.81
LOCATION	L0002994	VOLUME	459803.396	3781609.459	587.10
LOCATION	L0002995	VOLUME	459803.285	3781618.048	587.39
LOCATION	L0002996	VOLUME	459803.173	3781626.637	587.67
LOCATION	L0002997	VOLUME	459803.062	3781635.226	587.96
LOCATION	L0002998	VOLUME	459802.951	3781643.816	588.25
LOCATION	L0002999	VOLUME	459802.839	3781652.405	588.53
LOCATION	L0003000	VOLUME	459802.728	3781660.994	588.82
LOCATION	L0003001	VOLUME	459802.617	3781669.584	589.06
LOCATION	L0003002	VOLUME	459802.505	3781678.173	589.22
LOCATION	L0003003	VOLUME	459802.394	3781686.762	589.39
LOCATION	L0003004	VOLUME	459802.282	3781695.351	589.55
LOCATION	L0003005	VOLUME	459802.171	3781703.941	589.68
LOCATION	L0003006	VOLUME	459802.060	3781712.530	589.81
LOCATION	L0003007	VOLUME	459801.948	3781721.119	589.93
LOCATION	L0003008	VOLUME	459801.837	3781729.708	590.11
LOCATION	L0003009	VOLUME	459801.725	3781738.298	590.39
LOCATION	L0003010	VOLUME	459801.614	3781746.887	590.68
LOCATION	L0003011	VOLUME	459801.503	3781755.476	590.97
LOCATION	L0003012	VOLUME	459801.391	3781764.066	591.25
LOCATION	L0003013	VOLUME	459801.280	3781772.655	591.54
LOCATION	L0003014	VOLUME	459801.168	3781781.244	591.83
LOCATION	L0003015	VOLUME	459801.057	3781789.833	592.07
LOCATION	L0003016	VOLUME	459800.946	3781798.423	592.25
LOCATION	L0003017	VOLUME	459800.834	3781807.012	592.43
LOCATION	L0003018	VOLUME	459800.723	3781815.601	592.61
LOCATION	L0003019	VOLUME	459800.612	3781824.191	592.89
LOCATION	L0003020	VOLUME	459800.500	3781832.780	593.18
LOCATION	L0003021	VOLUME	459800.389	3781841.369	593.47
LOCATION	L0003022	VOLUME	459800.277	3781849.958	593.68
LOCATION	L0003023	VOLUME	459800.166	3781858.548	593.79
LOCATION	L0003024	VOLUME	459800.055	3781867.137	593.89
LOCATION	L0003025	VOLUME	459799.943	3781875.726	593.99
LOCATION	L0003026	VOLUME	459799.832	3781884.315	594.26
LOCATION	L0003027	VOLUME	459799.720	3781892.905	594.55
LOCATION	L0003028	VOLUME	459799.609	3781901.494	594.83
LOCATION	L0003029	VOLUME	459799.498	3781910.083	595.08
LOCATION	L0003030	VOLUME	459799.386	3781918.673	595.27
LOCATION	L0003031	VOLUME	459799.275	3781927.262	595.47
LOCATION	L0003032	VOLUME	459799.163	3781935.851	595.67
LOCATION	L0003033	VOLUME	459799.159	3781944.441	595.77
LOCATION	L0003034	VOLUME	459799.159	3781953.031	595.86
LOCATION	L0003035	VOLUME	459799.159	3781961.621	595.95
LOCATION	L0003036	VOLUME	459799.159	3781970.211	596.13
LOCATION	L0003037	VOLUME	459799.159	3781978.801	596.41
LOCATION	L0003038	VOLUME	459799.159	3781987.391	596.70
LOCATION	L0003039	VOLUME	459799.159	3781995.981	596.98
LOCATION	L0003040	VOLUME	459799.159	3782004.571	597.18
LOCATION	L0003041	VOLUME	459799.159	3782013.161	597.38
LOCATION	L0003042	VOLUME	459799.159	3782021.751	597.57
LOCATION	L0003043	VOLUME	459799.159	3782030.341	597.81
LOCATION	L0003044	VOLUME	459799.159	3782038.931	598.10
LOCATION	L0003045	VOLUME	459799.061	3782047.520	598.39
LOCATION	L0003046	VOLUME	459798.934	3782056.109	598.68
LOCATION	L0003047	VOLUME	459798.808	3782064.699	598.69
LOCATION	L0003048	VOLUME	459798.682	3782073.288	598.70
LOCATION	L0003049	VOLUME	459798.556	3782081.877	598.70
LOCATION	L0003050	VOLUME	459798.429	3782090.466	598.84

LOCATION	VOLUME			
L0003051	459798.303	3782099.055	599.13	
L0003052	459798.177	3782107.644	599.42	
L0003053	459798.050	3782116.233	599.71	
L0003054	459797.924	3782124.822	599.80	
L0003055	459797.798	3782133.411	599.88	
L0003056	459797.671	3782142.000	599.96	
L0003057	459797.545	3782150.589	600.14	
L0003058	459797.419	3782159.178	600.42	
L0003059	459797.292	3782167.767	600.71	
L0003060	459797.166	3782176.356	601.00	
L0003061	459797.040	3782184.946	601.28	
L0003062	459796.913	3782193.535	601.57	
L0003063	459796.787	3782202.124	601.86	
L0003064	459796.661	3782210.713	602.14	
L0003065	459795.565	3782219.205	602.43	
L0003066	459793.994	3782227.650	602.71	
L0003067	459792.384	3782236.087	602.99	
L0003068	459790.364	3782244.436	603.27	
L0003069	459788.343	3782252.785	603.59	
L0003070	459786.322	3782261.134	603.93	
L0003071	459784.301	3782269.483	604.28	
L0003072	459782.280	3782277.832	604.62	
L0003073	459780.260	3782286.181	604.97	
L0003074	459778.239	3782294.530	605.31	
L0003075	459776.218	3782302.879	605.66	
L0003076	459774.197	3782311.228	606.01	
L0003077	459771.527	3782319.367	606.37	
L0003078	459768.284	3782327.321	606.75	
L0003079	459765.042	3782335.276	607.17	
L0003080	459761.799	3782343.230	607.53	
L0003081	459758.557	3782351.185	607.82	
L0003082	459755.314	3782359.139	608.01	
L0003083	459752.071	3782367.094	608.09	
L0003084	459748.829	3782375.048	608.22	
L0003085	459745.586	3782383.003	608.41	
L0003086	459742.344	3782390.957	608.72	
L0003087	459739.101	3782398.912	609.10	
L0003088	459735.858	3782406.866	609.47	
L0003089	459732.616	3782414.820	609.84	
L0003090	459729.373	3782422.775	610.00	
L0003091	459726.131	3782430.729	610.05	
L0003092	459722.888	3782438.684	610.17	
L0003093	459719.646	3782446.638	610.34	
L0003094	459716.403	3782454.593	610.71	
L0003095	459713.160	3782462.547	611.08	
L0003096	459709.918	3782470.502	611.46	

** End of LINE VOLUME Source ID = SLINE5

**

** Line Source Represented by Adjacent Volume Sources

** LINE VOLUME Source ID = SLINE6

** DESCRSRC Acacia Sierra C 50%

** PREFIX

** Length of Side = 8.59

** Configuration = Adjacent

** Emission Rate = 6.258E-07

** Vertical Dimension = 6.99

** SZINIT = 3.25

** Nodes = 2

** 459798.000, 3780324.658, 546.94, 3.49, 4.00

** 459798.796, 3780158.121, 542.06, 3.49, 4.00

**

LOCATION L0003097	VOLUME 459798.021	3780320.363	547.13	
LOCATION L0003098	VOLUME 459798.062	3780311.773	546.84	
LOCATION L0003099	VOLUME 459798.103	3780303.183	546.56	
LOCATION L0003100	VOLUME 459798.144	3780294.593	546.27	
LOCATION L0003101	VOLUME 459798.185	3780286.003	545.98	

LOCATION	L0003102	VOLUME	459798.226	3780277.413	545.70
LOCATION	L0003103	VOLUME	459798.267	3780268.823	545.41
LOCATION	L0003104	VOLUME	459798.308	3780260.234	545.13
LOCATION	L0003105	VOLUME	459798.349	3780251.644	544.84
LOCATION	L0003106	VOLUME	459798.390	3780243.054	544.55
LOCATION	L0003107	VOLUME	459798.431	3780234.464	544.27
LOCATION	L0003108	VOLUME	459798.472	3780225.874	543.98
LOCATION	L0003109	VOLUME	459798.513	3780217.284	543.69
LOCATION	L0003110	VOLUME	459798.554	3780208.694	543.41
LOCATION	L0003111	VOLUME	459798.595	3780200.104	543.12
LOCATION	L0003112	VOLUME	459798.636	3780191.514	542.83
LOCATION	L0003113	VOLUME	459798.677	3780182.924	542.55
LOCATION	L0003114	VOLUME	459798.718	3780174.335	542.26
LOCATION	L0003115	VOLUME	459798.759	3780165.745	542.00

** End of LINE VOLUME Source ID = SLINE6

**

** Line Source Represented by Adjacent Volume Sources

** LINE VOLUME Source ID = SLINE9

** DESCRSRC Shea Onsite

** PREFIX

** Length of Side = 8.59

** Configuration = Adjacent

** Emission Rate = 2.286E-06

** Vertical Dimension = 6.99

** SZINIT = 3.25

** Nodes = 2

** 459806.538, 3780007.380, 538.05, 3.49, 4.00

** 460047.179, 3780008.056, 537.37, 3.49, 4.00

**

LOCATION	L0002277	VOLUME	459810.833	3780007.392	538.00
LOCATION	L0002278	VOLUME	459819.423	3780007.416	538.00
LOCATION	L0002279	VOLUME	459828.013	3780007.440	538.00
LOCATION	L0002280	VOLUME	459836.603	3780007.464	538.00
LOCATION	L0002281	VOLUME	459845.193	3780007.488	538.00
LOCATION	L0002282	VOLUME	459853.783	3780007.513	538.00
LOCATION	L0002283	VOLUME	459862.373	3780007.537	538.00
LOCATION	L0002284	VOLUME	459870.963	3780007.561	538.00
LOCATION	L0002285	VOLUME	459879.553	3780007.585	538.00
LOCATION	L0002286	VOLUME	459888.143	3780007.609	538.00
LOCATION	L0002287	VOLUME	459896.733	3780007.633	538.00
LOCATION	L0002288	VOLUME	459905.323	3780007.657	538.00
LOCATION	L0002289	VOLUME	459913.912	3780007.682	537.96
LOCATION	L0002290	VOLUME	459922.502	3780007.706	537.87
LOCATION	L0002291	VOLUME	459931.092	3780007.730	537.79
LOCATION	L0002292	VOLUME	459939.682	3780007.754	537.71
LOCATION	L0002293	VOLUME	459948.272	3780007.778	537.71
LOCATION	L0002294	VOLUME	459956.862	3780007.802	537.71
LOCATION	L0002295	VOLUME	459965.452	3780007.826	537.71
LOCATION	L0002296	VOLUME	459974.042	3780007.851	537.71
LOCATION	L0002297	VOLUME	459982.632	3780007.875	537.71
LOCATION	L0002298	VOLUME	459991.222	3780007.899	537.71
LOCATION	L0002299	VOLUME	459999.812	3780007.923	537.71
LOCATION	L0002300	VOLUME	460008.402	3780007.947	537.72
LOCATION	L0002301	VOLUME	460016.992	3780007.971	537.72
LOCATION	L0002302	VOLUME	460025.582	3780007.996	537.72
LOCATION	L0002303	VOLUME	460034.172	3780008.020	537.56
LOCATION	L0002304	VOLUME	460042.762	3780008.044	537.28

** End of LINE VOLUME Source ID = SLINE9

**

** Line Source Represented by Adjacent Volume Sources

** LINE VOLUME Source ID = SLINE10

** DESCRSRC Shea Idle

** PREFIX

** Length of Side = 8.59

** Configuration = Adjacent

** Emission Rate = 0.00001617

** Vertical Dimension = 6.99
** SZINIT = 3.25
** Nodes = 2
** 459878.708, 3780029.482, 538.00, 3.49, 4.00
** 460038.834, 3780029.482, 537.70, 3.49, 4.00

LOCATION L0002258 VOLUME 459883.003 3780029.482 538.43
LOCATION L0002259 VOLUME 459891.593 3780029.482 538.43
LOCATION L0002260 VOLUME 459900.183 3780029.482 538.43
LOCATION L0002261 VOLUME 459908.773 3780029.482 538.43
LOCATION L0002262 VOLUME 459917.363 3780029.482 538.43
LOCATION L0002263 VOLUME 459925.953 3780029.482 538.43
LOCATION L0002264 VOLUME 459934.543 3780029.482 538.43
LOCATION L0002265 VOLUME 459943.133 3780029.482 538.43
LOCATION L0002266 VOLUME 459951.723 3780029.482 538.43
LOCATION L0002267 VOLUME 459960.313 3780029.482 538.43
LOCATION L0002268 VOLUME 459968.903 3780029.482 538.43
LOCATION L0002269 VOLUME 459977.493 3780029.482 538.43
LOCATION L0002270 VOLUME 459986.083 3780029.482 538.43
LOCATION L0002271 VOLUME 459994.673 3780029.482 538.43
LOCATION L0002272 VOLUME 460003.263 3780029.482 538.38
LOCATION L0002273 VOLUME 460011.853 3780029.482 538.26
LOCATION L0002274 VOLUME 460020.443 3780029.482 538.13
LOCATION L0002275 VOLUME 460029.033 3780029.482 538.01
LOCATION L0002276 VOLUME 460037.623 3780029.482 537.85

** End of LINE VOLUME Source ID = SLINE10

** Line Source Represented by Adjacent Volume Sources

** LINE VOLUME Source ID = SLINE11

** DESCRSRC Acacia Sierra S 50%

** PREFIX

** Length of Side = 8.59

** Configuration = Adjacent

** Emission Rate = 4.589E-06

** Vertical Dimension = 6.99

** SZINIT = 3.25

** Nodes = 7

** 459798.717, 3780159.372, 542.06, 3.49, 4.00
** 459797.567, 3779637.121, 526.94, 3.49, 4.00
** 459797.567, 3779552.188, 524.59, 3.49, 4.00
** 459797.759, 3779507.517, 522.95, 3.49, 4.00
** 459797.759, 3779366.985, 518.94, 3.49, 4.00
** 459798.334, 3779078.635, 511.82, 3.49, 4.00
** 459805.044, 3778938.486, 507.92, 3.49, 4.00

LOCATION L0003116 VOLUME 459798.708 3780155.077 542.00
LOCATION L0003117 VOLUME 459798.689 3780146.487 542.00
LOCATION L0003118 VOLUME 459798.670 3780137.897 542.00
LOCATION L0003119 VOLUME 459798.651 3780129.307 541.76
LOCATION L0003120 VOLUME 459798.632 3780120.717 541.47
LOCATION L0003121 VOLUME 459798.613 3780112.127 541.19
LOCATION L0003122 VOLUME 459798.594 3780103.537 540.90
LOCATION L0003123 VOLUME 459798.575 3780094.947 540.62
LOCATION L0003124 VOLUME 459798.556 3780086.357 540.33
LOCATION L0003125 VOLUME 459798.538 3780077.768 540.04
LOCATION L0003126 VOLUME 459798.519 3780069.178 539.76
LOCATION L0003127 VOLUME 459798.500 3780060.588 539.47
LOCATION L0003128 VOLUME 459798.481 3780051.998 539.18
LOCATION L0003129 VOLUME 459798.462 3780043.408 538.90
LOCATION L0003130 VOLUME 459798.443 3780034.818 538.61
LOCATION L0003131 VOLUME 459798.424 3780026.228 538.32
LOCATION L0003132 VOLUME 459798.405 3780017.638 538.04
LOCATION L0003133 VOLUME 459798.386 3780009.048 538.00
LOCATION L0003134 VOLUME 459798.367 3780000.458 538.00
LOCATION L0003135 VOLUME 459798.348 3779991.868 538.00
LOCATION L0003136 VOLUME 459798.329 3779983.278 537.89

LOCATION	L0003137	VOLUME	459798.311	3779974.688	537.61
LOCATION	L0003138	VOLUME	459798.292	3779966.098	537.32
LOCATION	L0003139	VOLUME	459798.273	3779957.508	537.03
LOCATION	L0003140	VOLUME	459798.254	3779948.918	536.75
LOCATION	L0003141	VOLUME	459798.235	3779940.328	536.46
LOCATION	L0003142	VOLUME	459798.216	3779931.738	536.18
LOCATION	L0003143	VOLUME	459798.197	3779923.148	535.89
LOCATION	L0003144	VOLUME	459798.178	3779914.558	535.60
LOCATION	L0003145	VOLUME	459798.159	3779905.968	535.32
LOCATION	L0003146	VOLUME	459798.140	3779897.378	535.03
LOCATION	L0003147	VOLUME	459798.121	3779888.788	534.74
LOCATION	L0003148	VOLUME	459798.102	3779880.198	534.46
LOCATION	L0003149	VOLUME	459798.083	3779871.608	534.17
LOCATION	L0003150	VOLUME	459798.065	3779863.018	533.88
LOCATION	L0003151	VOLUME	459798.046	3779854.428	533.60
LOCATION	L0003152	VOLUME	459798.027	3779845.838	533.31
LOCATION	L0003153	VOLUME	459798.008	3779837.248	533.03
LOCATION	L0003154	VOLUME	459797.989	3779828.658	532.74
LOCATION	L0003155	VOLUME	459797.970	3779820.068	532.45
LOCATION	L0003156	VOLUME	459797.951	3779811.478	532.17
LOCATION	L0003157	VOLUME	459797.932	3779802.888	531.88
LOCATION	L0003158	VOLUME	459797.913	3779794.298	531.59
LOCATION	L0003159	VOLUME	459797.894	3779785.708	531.31
LOCATION	L0003160	VOLUME	459797.875	3779777.118	531.02
LOCATION	L0003161	VOLUME	459797.856	3779768.528	530.73
LOCATION	L0003162	VOLUME	459797.837	3779759.938	530.45
LOCATION	L0003163	VOLUME	459797.819	3779751.348	530.16
LOCATION	L0003164	VOLUME	459797.800	3779742.758	530.00
LOCATION	L0003165	VOLUME	459797.781	3779734.168	530.00
LOCATION	L0003166	VOLUME	459797.762	3779725.578	530.00
LOCATION	L0003167	VOLUME	459797.743	3779716.988	530.00
LOCATION	L0003168	VOLUME	459797.724	3779708.398	529.73
LOCATION	L0003169	VOLUME	459797.705	3779699.808	529.44
LOCATION	L0003170	VOLUME	459797.686	3779691.218	529.16
LOCATION	L0003171	VOLUME	459797.667	3779682.628	528.87
LOCATION	L0003172	VOLUME	459797.648	3779674.038	528.58
LOCATION	L0003173	VOLUME	459797.629	3779665.449	528.30
LOCATION	L0003174	VOLUME	459797.610	3779656.859	528.01
LOCATION	L0003175	VOLUME	459797.592	3779648.269	527.73
LOCATION	L0003176	VOLUME	459797.573	3779639.679	527.44
LOCATION	L0003177	VOLUME	459797.567	3779631.089	527.15
LOCATION	L0003178	VOLUME	459797.567	3779622.499	526.87
LOCATION	L0003179	VOLUME	459797.567	3779613.909	526.58
LOCATION	L0003180	VOLUME	459797.567	3779605.319	526.29
LOCATION	L0003181	VOLUME	459797.567	3779596.729	526.01
LOCATION	L0003182	VOLUME	459797.567	3779588.139	525.72
LOCATION	L0003183	VOLUME	459797.567	3779579.549	525.44
LOCATION	L0003184	VOLUME	459797.567	3779570.959	525.15
LOCATION	L0003185	VOLUME	459797.567	3779562.369	524.86
LOCATION	L0003186	VOLUME	459797.567	3779553.779	524.58
LOCATION	L0003187	VOLUME	459797.597	3779545.189	524.29
LOCATION	L0003188	VOLUME	459797.634	3779536.599	524.00
LOCATION	L0003189	VOLUME	459797.671	3779528.009	523.72
LOCATION	L0003190	VOLUME	459797.708	3779519.419	523.43
LOCATION	L0003191	VOLUME	459797.744	3779510.829	523.14
LOCATION	L0003192	VOLUME	459797.759	3779502.239	522.90
LOCATION	L0003193	VOLUME	459797.759	3779493.649	522.69
LOCATION	L0003194	VOLUME	459797.759	3779485.059	522.48
LOCATION	L0003195	VOLUME	459797.759	3779476.469	522.27
LOCATION	L0003196	VOLUME	459797.759	3779467.879	522.20
LOCATION	L0003197	VOLUME	459797.759	3779459.289	522.12
LOCATION	L0003198	VOLUME	459797.759	3779450.699	522.04
LOCATION	L0003199	VOLUME	459797.759	3779442.109	521.85
LOCATION	L0003200	VOLUME	459797.759	3779433.519	521.57
LOCATION	L0003201	VOLUME	459797.759	3779424.929	521.28
LOCATION	L0003202	VOLUME	459797.759	3779416.339	520.99

LOCATION	VOLUME	VOLUME	VOLUME	VOLUME
LOCATION L0003203	VOLUME	459797.759	3779407.749	520.71
LOCATION L0003204	VOLUME	459797.759	3779399.159	520.42
LOCATION L0003205	VOLUME	459797.759	3779390.569	520.14
LOCATION L0003206	VOLUME	459797.759	3779381.979	519.85
LOCATION L0003207	VOLUME	459797.759	3779373.389	519.56
LOCATION L0003208	VOLUME	459797.763	3779364.799	519.28
LOCATION L0003209	VOLUME	459797.780	3779356.209	518.99
LOCATION L0003210	VOLUME	459797.797	3779347.619	518.70
LOCATION L0003211	VOLUME	459797.814	3779339.029	518.42
LOCATION L0003212	VOLUME	459797.832	3779330.439	518.13
LOCATION L0003213	VOLUME	459797.849	3779321.849	517.85
LOCATION L0003214	VOLUME	459797.866	3779313.259	517.56
LOCATION L0003215	VOLUME	459797.883	3779304.669	517.27
LOCATION L0003216	VOLUME	459797.900	3779296.079	517.00
LOCATION L0003217	VOLUME	459797.917	3779287.489	517.00
LOCATION L0003218	VOLUME	459797.934	3779278.899	517.00
LOCATION L0003219	VOLUME	459797.952	3779270.309	517.00
LOCATION L0003220	VOLUME	459797.969	3779261.719	516.84
LOCATION L0003221	VOLUME	459797.986	3779253.129	516.55
LOCATION L0003222	VOLUME	459798.003	3779244.539	516.27
LOCATION L0003223	VOLUME	459798.020	3779235.949	515.98
LOCATION L0003224	VOLUME	459798.037	3779227.359	515.70
LOCATION L0003225	VOLUME	459798.054	3779218.769	515.41
LOCATION L0003226	VOLUME	459798.071	3779210.179	515.12
LOCATION L0003227	VOLUME	459798.089	3779201.589	514.84
LOCATION L0003228	VOLUME	459798.106	3779192.999	514.55
LOCATION L0003229	VOLUME	459798.123	3779184.409	514.26
LOCATION L0003230	VOLUME	459798.140	3779175.819	513.98
LOCATION L0003231	VOLUME	459798.157	3779167.229	513.69
LOCATION L0003232	VOLUME	459798.174	3779158.639	513.40
LOCATION L0003233	VOLUME	459798.191	3779150.049	513.12
LOCATION L0003234	VOLUME	459798.209	3779141.459	512.83
LOCATION L0003235	VOLUME	459798.226	3779132.869	512.55
LOCATION L0003236	VOLUME	459798.243	3779124.279	512.26
LOCATION L0003237	VOLUME	459798.260	3779115.689	512.00
LOCATION L0003238	VOLUME	459798.277	3779107.100	512.00
LOCATION L0003239	VOLUME	459798.294	3779098.510	512.00
LOCATION L0003240	VOLUME	459798.311	3779089.920	512.00
LOCATION L0003241	VOLUME	459798.328	3779081.330	511.83
LOCATION L0003242	VOLUME	459798.616	3779072.746	511.54
LOCATION L0003243	VOLUME	459799.027	3779064.166	511.26
LOCATION L0003244	VOLUME	459799.437	3779055.586	510.97
LOCATION L0003245	VOLUME	459799.848	3779047.006	510.68
LOCATION L0003246	VOLUME	459800.259	3779038.426	510.40
LOCATION L0003247	VOLUME	459800.670	3779029.845	510.11
LOCATION L0003248	VOLUME	459801.081	3779021.265	509.83
LOCATION L0003249	VOLUME	459801.492	3779012.685	509.54
LOCATION L0003250	VOLUME	459801.902	3779004.105	509.25
LOCATION L0003251	VOLUME	459802.313	3778995.525	508.97
LOCATION L0003252	VOLUME	459802.724	3778986.945	508.68
LOCATION L0003253	VOLUME	459803.135	3778978.364	508.40
LOCATION L0003254	VOLUME	459803.546	3778969.784	508.11
LOCATION L0003255	VOLUME	459803.956	3778961.204	508.00
LOCATION L0003256	VOLUME	459804.367	3778952.624	508.00
LOCATION L0003257	VOLUME	459804.778	3778944.044	508.00

** End of LINE VOLUME Source ID = SLINE11

** -----

** Line Source Represented by Adjacent Volume Sources

** LINE VOLUME Source ID = SLINE12

** DESCRSRC Shea Sierra N 50%

** PREFIX

** Length of Side = 8.59

** Configuration = Adjacent

** Emission Rate = 4.256E-06

** Vertical Dimension = 6.99

** SZINIT = 3.25

```

** Nodes = 19
** 459798.343, 3780008.359, 538.06, 3.49, 4.00
** 459799.484, 3780378.325, 548.00, 3.49, 4.00
** 459801.766, 3780535.927, 552.93, 3.49, 4.00
** 459802.580, 3780856.998, 563.91, 3.49, 4.00
** 459803.232, 3781084.845, 570.44, 3.49, 4.00
** 459803.395, 3781298.186, 577.30, 3.49, 4.00
** 459803.395, 3781498.326, 583.92, 3.49, 4.00
** 459802.580, 3781676.463, 588.92, 3.49, 4.00
** 459801.440, 3781765.125, 590.99, 3.49, 4.00
** 459799.158, 3782010.084, 597.35, 3.49, 4.00
** 459798.017, 3782133.949, 600.07, 3.49, 4.00
** 459797.039, 3782173.064, 600.96, 3.49, 4.00
** 459796.713, 3782205.334, 601.98, 3.49, 4.00
** 459796.061, 3782214.624, 602.00, 3.49, 4.00
** 459788.727, 3782251.458, 603.60, 3.49, 4.00
** 459779.274, 3782290.084, 605.29, 3.49, 4.00
** 459774.874, 3782307.686, 605.50, 3.49, 4.00
** 459764.932, 3782337.674, 606.82, 3.49, 4.00
** 459708.215, 3782474.578, 611.81, 3.49, 4.00

```

```

** -----
LOCATION L0002305      VOLUME  459798.356 3780012.654 538.00
LOCATION L0002306      VOLUME  459798.383 3780021.244 538.16
LOCATION L0002307      VOLUME  459798.409 3780029.834 538.44
LOCATION L0002308      VOLUME  459798.436 3780038.424 538.73
LOCATION L0002309      VOLUME  459798.462 3780047.014 539.02
LOCATION L0002310      VOLUME  459798.489 3780055.604 539.30
LOCATION L0002311      VOLUME  459798.515 3780064.194 539.59
LOCATION L0002312      VOLUME  459798.542 3780072.784 539.88
LOCATION L0002313      VOLUME  459798.568 3780081.374 540.16
LOCATION L0002314      VOLUME  459798.595 3780089.964 540.45
LOCATION L0002315      VOLUME  459798.621 3780098.554 540.74
LOCATION L0002316      VOLUME  459798.648 3780107.144 541.02
LOCATION L0002317      VOLUME  459798.674 3780115.734 541.31
LOCATION L0002318      VOLUME  459798.701 3780124.324 541.59
LOCATION L0002319      VOLUME  459798.727 3780132.914 541.88
LOCATION L0002320      VOLUME  459798.754 3780141.504 542.00
LOCATION L0002321      VOLUME  459798.780 3780150.094 542.00
LOCATION L0002322      VOLUME  459798.807 3780158.684 542.00
LOCATION L0002323      VOLUME  459798.833 3780167.274 542.03
LOCATION L0002324      VOLUME  459798.860 3780175.864 542.31
LOCATION L0002325      VOLUME  459798.886 3780184.454 542.60
LOCATION L0002326      VOLUME  459798.912 3780193.044 542.89
LOCATION L0002327      VOLUME  459798.939 3780201.633 543.17
LOCATION L0002328      VOLUME  459798.965 3780210.223 543.46
LOCATION L0002329      VOLUME  459798.992 3780218.813 543.74
LOCATION L0002330      VOLUME  459799.018 3780227.403 544.03
LOCATION L0002331      VOLUME  459799.045 3780235.993 544.32
LOCATION L0002332      VOLUME  459799.071 3780244.583 544.60
LOCATION L0002333      VOLUME  459799.098 3780253.173 544.89
LOCATION L0002334      VOLUME  459799.124 3780261.763 545.18
LOCATION L0002335      VOLUME  459799.151 3780270.353 545.46
LOCATION L0002336      VOLUME  459799.177 3780278.943 545.75
LOCATION L0002337      VOLUME  459799.204 3780287.533 546.04
LOCATION L0002338      VOLUME  459799.230 3780296.123 546.32
LOCATION L0002339      VOLUME  459799.257 3780304.713 546.61
LOCATION L0002340      VOLUME  459799.283 3780313.303 546.89
LOCATION L0002341      VOLUME  459799.310 3780321.893 547.18
LOCATION L0002342      VOLUME  459799.336 3780330.483 547.47
LOCATION L0002343      VOLUME  459799.363 3780339.073 547.75
LOCATION L0002344      VOLUME  459799.389 3780347.663 548.00
LOCATION L0002345      VOLUME  459799.416 3780356.253 548.00
LOCATION L0002346      VOLUME  459799.442 3780364.843 548.00
LOCATION L0002347      VOLUME  459799.469 3780373.433 548.00
LOCATION L0002348      VOLUME  459799.537 3780382.022 548.18
LOCATION L0002349      VOLUME  459799.662 3780390.611 548.47

```

LOCATION	L0002350	VOLUME	459799.786	3780399.200	548.76
LOCATION	L0002351	VOLUME	459799.910	3780407.790	549.04
LOCATION	L0002352	VOLUME	459800.035	3780416.379	549.33
LOCATION	L0002353	VOLUME	459800.159	3780424.968	549.62
LOCATION	L0002354	VOLUME	459800.283	3780433.557	549.90
LOCATION	L0002355	VOLUME	459800.408	3780442.146	550.19
LOCATION	L0002356	VOLUME	459800.532	3780450.735	550.48
LOCATION	L0002357	VOLUME	459800.657	3780459.324	550.76
LOCATION	L0002358	VOLUME	459800.781	3780467.913	551.05
LOCATION	L0002359	VOLUME	459800.905	3780476.502	551.33
LOCATION	L0002360	VOLUME	459801.030	3780485.091	551.62
LOCATION	L0002361	VOLUME	459801.154	3780493.681	551.91
LOCATION	L0002362	VOLUME	459801.278	3780502.270	552.19
LOCATION	L0002363	VOLUME	459801.403	3780510.859	552.48
LOCATION	L0002364	VOLUME	459801.527	3780519.448	552.77
LOCATION	L0002365	VOLUME	459801.651	3780528.037	553.05
LOCATION	L0002366	VOLUME	459801.767	3780536.626	553.34
LOCATION	L0002367	VOLUME	459801.789	3780545.216	553.62
LOCATION	L0002368	VOLUME	459801.811	3780553.806	553.91
LOCATION	L0002369	VOLUME	459801.833	3780562.396	554.20
LOCATION	L0002370	VOLUME	459801.855	3780570.986	554.48
LOCATION	L0002371	VOLUME	459801.876	3780579.576	554.77
LOCATION	L0002372	VOLUME	459801.898	3780588.166	555.06
LOCATION	L0002373	VOLUME	459801.920	3780596.756	555.34
LOCATION	L0002374	VOLUME	459801.942	3780605.346	555.63
LOCATION	L0002375	VOLUME	459801.964	3780613.936	555.92
LOCATION	L0002376	VOLUME	459801.985	3780622.526	556.20
LOCATION	L0002377	VOLUME	459802.007	3780631.116	556.49
LOCATION	L0002378	VOLUME	459802.029	3780639.706	556.77
LOCATION	L0002379	VOLUME	459802.051	3780648.296	557.06
LOCATION	L0002380	VOLUME	459802.073	3780656.886	557.35
LOCATION	L0002381	VOLUME	459802.094	3780665.476	557.63
LOCATION	L0002382	VOLUME	459802.116	3780674.066	557.92
LOCATION	L0002383	VOLUME	459802.138	3780682.656	558.21
LOCATION	L0002384	VOLUME	459802.160	3780691.246	558.49
LOCATION	L0002385	VOLUME	459802.182	3780699.836	558.78
LOCATION	L0002386	VOLUME	459802.203	3780708.426	559.07
LOCATION	L0002387	VOLUME	459802.225	3780717.016	559.35
LOCATION	L0002388	VOLUME	459802.247	3780725.606	559.64
LOCATION	L0002389	VOLUME	459802.269	3780734.196	559.92
LOCATION	L0002390	VOLUME	459802.291	3780742.785	560.21
LOCATION	L0002391	VOLUME	459802.312	3780751.375	560.50
LOCATION	L0002392	VOLUME	459802.334	3780759.965	560.78
LOCATION	L0002393	VOLUME	459802.356	3780768.555	561.07
LOCATION	L0002394	VOLUME	459802.378	3780777.145	561.36
LOCATION	L0002395	VOLUME	459802.400	3780785.735	561.64
LOCATION	L0002396	VOLUME	459802.421	3780794.325	561.93
LOCATION	L0002397	VOLUME	459802.443	3780802.915	562.21
LOCATION	L0002398	VOLUME	459802.465	3780811.505	562.50
LOCATION	L0002399	VOLUME	459802.487	3780820.095	562.79
LOCATION	L0002400	VOLUME	459802.509	3780828.685	563.07
LOCATION	L0002401	VOLUME	459802.530	3780837.275	563.36
LOCATION	L0002402	VOLUME	459802.552	3780845.865	563.65
LOCATION	L0002403	VOLUME	459802.574	3780854.455	563.93
LOCATION	L0002404	VOLUME	459802.598	3780863.045	564.00
LOCATION	L0002405	VOLUME	459802.622	3780871.635	564.00
LOCATION	L0002406	VOLUME	459802.647	3780880.225	564.00
LOCATION	L0002407	VOLUME	459802.671	3780888.815	564.08
LOCATION	L0002408	VOLUME	459802.696	3780897.405	564.36
LOCATION	L0002409	VOLUME	459802.721	3780905.995	564.65
LOCATION	L0002410	VOLUME	459802.745	3780914.585	564.94
LOCATION	L0002411	VOLUME	459802.770	3780923.175	565.22
LOCATION	L0002412	VOLUME	459802.794	3780931.765	565.51
LOCATION	L0002413	VOLUME	459802.819	3780940.355	565.80
LOCATION	L0002414	VOLUME	459802.844	3780948.945	566.08
LOCATION	L0002415	VOLUME	459802.868	3780957.535	566.37

LOCATION	L0002416	VOLUME	459802.893	3780966.125	566.66
LOCATION	L0002417	VOLUME	459802.917	3780974.715	566.94
LOCATION	L0002418	VOLUME	459802.942	3780983.305	567.23
LOCATION	L0002419	VOLUME	459802.966	3780991.895	567.51
LOCATION	L0002420	VOLUME	459802.991	3781000.485	567.80
LOCATION	L0002421	VOLUME	459803.016	3781009.074	568.09
LOCATION	L0002422	VOLUME	459803.040	3781017.664	568.37
LOCATION	L0002423	VOLUME	459803.065	3781026.254	568.66
LOCATION	L0002424	VOLUME	459803.089	3781034.844	568.95
LOCATION	L0002425	VOLUME	459803.114	3781043.434	569.23
LOCATION	L0002426	VOLUME	459803.138	3781052.024	569.52
LOCATION	L0002427	VOLUME	459803.163	3781060.614	569.80
LOCATION	L0002428	VOLUME	459803.188	3781069.204	570.05
LOCATION	L0002429	VOLUME	459803.212	3781077.794	570.21
LOCATION	L0002430	VOLUME	459803.234	3781086.384	570.36
LOCATION	L0002431	VOLUME	459803.240	3781094.974	570.52
LOCATION	L0002432	VOLUME	459803.247	3781103.564	570.78
LOCATION	L0002433	VOLUME	459803.253	3781112.154	571.07
LOCATION	L0002434	VOLUME	459803.260	3781120.744	571.35
LOCATION	L0002435	VOLUME	459803.266	3781129.334	571.59
LOCATION	L0002436	VOLUME	459803.273	3781137.924	571.72
LOCATION	L0002437	VOLUME	459803.279	3781146.514	571.85
LOCATION	L0002438	VOLUME	459803.286	3781155.104	571.98
LOCATION	L0002439	VOLUME	459803.293	3781163.694	572.24
LOCATION	L0002440	VOLUME	459803.299	3781172.284	572.53
LOCATION	L0002441	VOLUME	459803.306	3781180.874	572.81
LOCATION	L0002442	VOLUME	459803.312	3781189.464	573.10
LOCATION	L0002443	VOLUME	459803.319	3781198.054	573.39
LOCATION	L0002444	VOLUME	459803.325	3781206.644	573.67
LOCATION	L0002445	VOLUME	459803.332	3781215.234	573.96
LOCATION	L0002446	VOLUME	459803.339	3781223.824	574.25
LOCATION	L0002447	VOLUME	459803.345	3781232.414	574.53
LOCATION	L0002448	VOLUME	459803.352	3781241.004	574.82
LOCATION	L0002449	VOLUME	459803.358	3781249.594	575.10
LOCATION	L0002450	VOLUME	459803.365	3781258.184	575.39
LOCATION	L0002451	VOLUME	459803.371	3781266.774	575.68
LOCATION	L0002452	VOLUME	459803.378	3781275.364	575.96
LOCATION	L0002453	VOLUME	459803.384	3781283.954	576.38
LOCATION	L0002454	VOLUME	459803.391	3781292.544	576.83
LOCATION	L0002455	VOLUME	459803.395	3781301.134	577.27
LOCATION	L0002456	VOLUME	459803.395	3781309.724	577.59
LOCATION	L0002457	VOLUME	459803.395	3781318.314	577.72
LOCATION	L0002458	VOLUME	459803.395	3781326.904	577.85
LOCATION	L0002459	VOLUME	459803.395	3781335.494	577.99
LOCATION	L0002460	VOLUME	459803.395	3781344.084	578.39
LOCATION	L0002461	VOLUME	459803.395	3781352.674	578.83
LOCATION	L0002462	VOLUME	459803.395	3781361.264	579.27
LOCATION	L0002463	VOLUME	459803.395	3781369.854	579.65
LOCATION	L0002464	VOLUME	459803.395	3781378.444	579.94
LOCATION	L0002465	VOLUME	459803.395	3781387.034	580.22
LOCATION	L0002466	VOLUME	459803.395	3781395.624	580.51
LOCATION	L0002467	VOLUME	459803.395	3781404.214	580.92
LOCATION	L0002468	VOLUME	459803.395	3781412.804	581.33
LOCATION	L0002469	VOLUME	459803.395	3781421.394	581.75
LOCATION	L0002470	VOLUME	459803.395	3781429.984	582.12
LOCATION	L0002471	VOLUME	459803.395	3781438.574	582.40
LOCATION	L0002472	VOLUME	459803.395	3781447.164	582.69
LOCATION	L0002473	VOLUME	459803.395	3781455.754	582.98
LOCATION	L0002474	VOLUME	459803.395	3781464.344	583.26
LOCATION	L0002475	VOLUME	459803.395	3781472.934	583.55
LOCATION	L0002476	VOLUME	459803.395	3781481.524	583.84
LOCATION	L0002477	VOLUME	459803.395	3781490.114	584.07
LOCATION	L0002478	VOLUME	459803.394	3781498.704	584.22
LOCATION	L0002479	VOLUME	459803.354	3781507.294	584.38
LOCATION	L0002480	VOLUME	459803.315	3781515.884	584.53
LOCATION	L0002481	VOLUME	459803.276	3781524.474	584.81

LOCATION	L0002482	VOLUME	459803.236	3781533.064	585.10
LOCATION	L0002483	VOLUME	459803.197	3781541.654	585.39
LOCATION	L0002484	VOLUME	459803.158	3781550.244	585.60
LOCATION	L0002485	VOLUME	459803.119	3781558.833	585.73
LOCATION	L0002486	VOLUME	459803.079	3781567.423	585.86
LOCATION	L0002487	VOLUME	459803.040	3781576.013	585.99
LOCATION	L0002488	VOLUME	459803.001	3781584.603	586.27
LOCATION	L0002489	VOLUME	459802.961	3781593.193	586.56
LOCATION	L0002490	VOLUME	459802.922	3781601.783	586.84
LOCATION	L0002491	VOLUME	459802.883	3781610.373	587.13
LOCATION	L0002492	VOLUME	459802.843	3781618.963	587.42
LOCATION	L0002493	VOLUME	459802.804	3781627.553	587.70
LOCATION	L0002494	VOLUME	459802.765	3781636.143	587.99
LOCATION	L0002495	VOLUME	459802.726	3781644.733	588.28
LOCATION	L0002496	VOLUME	459802.686	3781653.322	588.56
LOCATION	L0002497	VOLUME	459802.647	3781661.912	588.85
LOCATION	L0002498	VOLUME	459802.608	3781670.502	589.08
LOCATION	L0002499	VOLUME	459802.547	3781679.092	589.24
LOCATION	L0002500	VOLUME	459802.436	3781687.681	589.40
LOCATION	L0002501	VOLUME	459802.326	3781696.271	589.57
LOCATION	L0002502	VOLUME	459802.215	3781704.860	589.70
LOCATION	L0002503	VOLUME	459802.105	3781713.449	589.82
LOCATION	L0002504	VOLUME	459801.994	3781722.038	589.94
LOCATION	L0002505	VOLUME	459801.883	3781730.628	590.14
LOCATION	L0002506	VOLUME	459801.773	3781739.217	590.43
LOCATION	L0002507	VOLUME	459801.662	3781747.806	590.71
LOCATION	L0002508	VOLUME	459801.552	3781756.396	591.00
LOCATION	L0002509	VOLUME	459801.441	3781764.985	591.28
LOCATION	L0002510	VOLUME	459801.361	3781773.575	591.57
LOCATION	L0002511	VOLUME	459801.281	3781782.164	591.86
LOCATION	L0002512	VOLUME	459801.201	3781790.754	592.09
LOCATION	L0002513	VOLUME	459801.121	3781799.343	592.26
LOCATION	L0002514	VOLUME	459801.041	3781807.933	592.44
LOCATION	L0002515	VOLUME	459800.961	3781816.523	592.62
LOCATION	L0002516	VOLUME	459800.881	3781825.112	592.91
LOCATION	L0002517	VOLUME	459800.801	3781833.702	593.20
LOCATION	L0002518	VOLUME	459800.721	3781842.292	593.49
LOCATION	L0002519	VOLUME	459800.641	3781850.881	593.69
LOCATION	L0002520	VOLUME	459800.561	3781859.471	593.79
LOCATION	L0002521	VOLUME	459800.481	3781868.060	593.90
LOCATION	L0002522	VOLUME	459800.401	3781876.650	594.01
LOCATION	L0002523	VOLUME	459800.321	3781885.240	594.29
LOCATION	L0002524	VOLUME	459800.241	3781893.829	594.58
LOCATION	L0002525	VOLUME	459800.161	3781902.419	594.87
LOCATION	L0002526	VOLUME	459800.081	3781911.009	595.10
LOCATION	L0002527	VOLUME	459800.001	3781919.598	595.29
LOCATION	L0002528	VOLUME	459799.921	3781928.188	595.47
LOCATION	L0002529	VOLUME	459799.841	3781936.777	595.66
LOCATION	L0002530	VOLUME	459799.761	3781945.367	595.76
LOCATION	L0002531	VOLUME	459799.681	3781953.957	595.86
LOCATION	L0002532	VOLUME	459799.601	3781962.546	595.96
LOCATION	L0002533	VOLUME	459799.521	3781971.136	596.16
LOCATION	L0002534	VOLUME	459799.441	3781979.726	596.44
LOCATION	L0002535	VOLUME	459799.361	3781988.315	596.73
LOCATION	L0002536	VOLUME	459799.281	3781996.905	597.01
LOCATION	L0002537	VOLUME	459799.201	3782005.494	597.20
LOCATION	L0002538	VOLUME	459799.121	3782014.084	597.40
LOCATION	L0002539	VOLUME	459799.042	3782022.674	597.60
LOCATION	L0002540	VOLUME	459798.963	3782031.263	597.85
LOCATION	L0002541	VOLUME	459798.884	3782039.853	598.14
LOCATION	L0002542	VOLUME	459798.805	3782048.443	598.43
LOCATION	L0002543	VOLUME	459798.725	3782057.032	598.69
LOCATION	L0002544	VOLUME	459798.646	3782065.622	598.70
LOCATION	L0002545	VOLUME	459798.567	3782074.212	598.70
LOCATION	L0002546	VOLUME	459798.488	3782082.801	598.70
LOCATION	L0002547	VOLUME	459798.409	3782091.391	598.87

LOCATION	VOLUME			
L0002548	459798.330	3782099.980	599.16	
L0002549	459798.251	3782108.570	599.45	
L0002550	459798.172	3782117.160	599.72	
L0002551	459798.093	3782125.749	599.80	
L0002552	459798.007	3782134.339	599.89	
L0002553	459797.793	3782142.926	599.97	
L0002554	459797.578	3782151.514	600.17	
L0002555	459797.363	3782160.101	600.46	
L0002556	459797.149	3782168.688	600.74	
L0002557	459796.997	3782177.277	601.03	
L0002558	459796.910	3782185.866	601.31	
L0002559	459796.823	3782194.456	601.60	
L0002560	459796.736	3782203.045	601.89	
L0002561	459796.272	3782211.620	602.17	
L0002562	459794.972	3782220.095	602.45	
L0002563	459793.294	3782228.520	602.74	
L0002564	459791.617	3782236.944	603.02	
L0002565	459789.940	3782245.369	603.30	
L0002566	459788.161	3782253.771	603.62	
L0002567	459786.119	3782262.115	603.97	
L0002568	459784.077	3782270.459	604.32	
L0002569	459782.035	3782278.802	604.66	
L0002570	459779.993	3782287.146	605.01	
L0002571	459777.925	3782295.483	605.36	
L0002572	459775.841	3782303.817	605.70	
L0002573	459773.426	3782312.054	606.06	
L0002574	459770.723	3782320.208	606.42	
L0002575	459768.020	3782328.361	606.80	
L0002576	459765.316	3782336.515	607.21	
L0002577	459762.112	3782344.482	607.57	
L0002578	459758.824	3782352.418	607.87	
L0002579	459755.536	3782360.353	608.02	
L0002580	459752.249	3782368.289	608.10	
L0002581	459748.961	3782376.225	608.23	
L0002582	459745.673	3782384.161	608.43	
L0002583	459742.385	3782392.097	608.76	
L0002584	459739.098	3782400.033	609.14	
L0002585	459735.810	3782407.969	609.51	
L0002586	459732.522	3782415.905	609.88	
L0002587	459729.235	3782423.841	610.00	
L0002588	459725.947	3782431.777	610.06	
L0002589	459722.659	3782439.713	610.18	
L0002590	459719.371	3782447.649	610.38	
L0002591	459716.084	3782455.585	610.75	
L0002592	459712.796	3782463.520	611.13	
L0002593	459709.508	3782471.456	611.50	

** End of LINE VOLUME Source ID = SLINE12

**

** Line Source Represented by Adjacent Volume Sources

** LINE VOLUME Source ID = SLINE13

** DESCRSRC Shea Sierra S 50%

** PREFIX

** Length of Side = 8.59

** Configuration = Adjacent

** Emission Rate = 1.832E-06

** Vertical Dimension = 6.99

** SZINIT = 3.25

** Nodes = 9

** 459798.264, 3780007.949, 538.06, 3.49, 4.00

** 459797.791, 3779753.026, 530.00, 3.49, 4.00

** 459797.791, 3779488.393, 522.19, 3.49, 4.00

** 459797.791, 3779250.174, 516.50, 3.49, 4.00

** 459798.280, 3779104.080, 512.07, 3.49, 4.00

** 459798.443, 3779077.176, 511.78, 3.49, 4.00

** 459801.705, 3779010.977, 509.58, 3.49, 4.00

** 459802.683, 3778980.650, 508.59, 3.49, 4.00

** 459804.802, 3778939.724, 507.92, 3.49, 4.00

**

LOCATION	L0002594	VOLUME	459798.256	3780003.654	538.00
LOCATION	L0002595	VOLUME	459798.240	3779995.064	538.00
LOCATION	L0002596	VOLUME	459798.224	3779986.474	538.00
LOCATION	L0002597	VOLUME	459798.208	3779977.884	537.71
LOCATION	L0002598	VOLUME	459798.192	3779969.294	537.43
LOCATION	L0002599	VOLUME	459798.177	3779960.704	537.14
LOCATION	L0002600	VOLUME	459798.161	3779952.114	536.85
LOCATION	L0002601	VOLUME	459798.145	3779943.524	536.57
LOCATION	L0002602	VOLUME	459798.129	3779934.934	536.28
LOCATION	L0002603	VOLUME	459798.113	3779926.344	536.00
LOCATION	L0002604	VOLUME	459798.097	3779917.754	535.71
LOCATION	L0002605	VOLUME	459798.081	3779909.164	535.42
LOCATION	L0002606	VOLUME	459798.065	3779900.574	535.14
LOCATION	L0002607	VOLUME	459798.049	3779891.984	534.85
LOCATION	L0002608	VOLUME	459798.033	3779883.394	534.56
LOCATION	L0002609	VOLUME	459798.017	3779874.804	534.28
LOCATION	L0002610	VOLUME	459798.001	3779866.214	533.99
LOCATION	L0002611	VOLUME	459797.985	3779857.624	533.70
LOCATION	L0002612	VOLUME	459797.969	3779849.034	533.42
LOCATION	L0002613	VOLUME	459797.953	3779840.444	533.13
LOCATION	L0002614	VOLUME	459797.937	3779831.854	532.85
LOCATION	L0002615	VOLUME	459797.922	3779823.264	532.56
LOCATION	L0002616	VOLUME	459797.906	3779814.674	532.27
LOCATION	L0002617	VOLUME	459797.890	3779806.084	531.99
LOCATION	L0002618	VOLUME	459797.874	3779797.494	531.70
LOCATION	L0002619	VOLUME	459797.858	3779788.904	531.41
LOCATION	L0002620	VOLUME	459797.842	3779780.314	531.13
LOCATION	L0002621	VOLUME	459797.826	3779771.724	530.84
LOCATION	L0002622	VOLUME	459797.810	3779763.134	530.55
LOCATION	L0002623	VOLUME	459797.794	3779754.544	530.27
LOCATION	L0002624	VOLUME	459797.791	3779745.954	530.00
LOCATION	L0002625	VOLUME	459797.791	3779737.364	530.00
LOCATION	L0002626	VOLUME	459797.791	3779728.774	530.00
LOCATION	L0002627	VOLUME	459797.791	3779720.184	530.00
LOCATION	L0002628	VOLUME	459797.791	3779711.594	529.84
LOCATION	L0002629	VOLUME	459797.791	3779703.004	529.55
LOCATION	L0002630	VOLUME	459797.791	3779694.414	529.26
LOCATION	L0002631	VOLUME	459797.791	3779685.824	528.98
LOCATION	L0002632	VOLUME	459797.791	3779677.234	528.69
LOCATION	L0002633	VOLUME	459797.791	3779668.644	528.41
LOCATION	L0002634	VOLUME	459797.791	3779660.054	528.12
LOCATION	L0002635	VOLUME	459797.791	3779651.464	527.83
LOCATION	L0002636	VOLUME	459797.791	3779642.874	527.55
LOCATION	L0002637	VOLUME	459797.791	3779634.284	527.26
LOCATION	L0002638	VOLUME	459797.791	3779625.694	526.97
LOCATION	L0002639	VOLUME	459797.791	3779617.104	526.69
LOCATION	L0002640	VOLUME	459797.791	3779608.514	526.40
LOCATION	L0002641	VOLUME	459797.791	3779599.924	526.11
LOCATION	L0002642	VOLUME	459797.791	3779591.334	525.83
LOCATION	L0002643	VOLUME	459797.791	3779582.744	525.54
LOCATION	L0002644	VOLUME	459797.791	3779574.154	525.26
LOCATION	L0002645	VOLUME	459797.791	3779565.564	524.97
LOCATION	L0002646	VOLUME	459797.791	3779556.974	524.68
LOCATION	L0002647	VOLUME	459797.791	3779548.384	524.40
LOCATION	L0002648	VOLUME	459797.791	3779539.794	524.11
LOCATION	L0002649	VOLUME	459797.791	3779531.204	523.82
LOCATION	L0002650	VOLUME	459797.791	3779522.614	523.54
LOCATION	L0002651	VOLUME	459797.791	3779514.024	523.25
LOCATION	L0002652	VOLUME	459797.791	3779505.434	522.97
LOCATION	L0002653	VOLUME	459797.791	3779496.844	522.77
LOCATION	L0002654	VOLUME	459797.791	3779488.254	522.56
LOCATION	L0002655	VOLUME	459797.791	3779479.664	522.35
LOCATION	L0002656	VOLUME	459797.791	3779471.074	522.23
LOCATION	L0002657	VOLUME	459797.791	3779462.484	522.15

LOCATION	L0002658	VOLUME	459797.791	3779453.894	522.07
LOCATION	L0002659	VOLUME	459797.791	3779445.304	521.96
LOCATION	L0002660	VOLUME	459797.791	3779436.714	521.67
LOCATION	L0002661	VOLUME	459797.791	3779428.124	521.39
LOCATION	L0002662	VOLUME	459797.791	3779419.534	521.10
LOCATION	L0002663	VOLUME	459797.791	3779410.944	520.81
LOCATION	L0002664	VOLUME	459797.791	3779402.354	520.53
LOCATION	L0002665	VOLUME	459797.791	3779393.764	520.24
LOCATION	L0002666	VOLUME	459797.791	3779385.174	519.96
LOCATION	L0002667	VOLUME	459797.791	3779376.584	519.67
LOCATION	L0002668	VOLUME	459797.791	3779367.994	519.38
LOCATION	L0002669	VOLUME	459797.791	3779359.404	519.10
LOCATION	L0002670	VOLUME	459797.791	3779350.814	518.81
LOCATION	L0002671	VOLUME	459797.791	3779342.224	518.52
LOCATION	L0002672	VOLUME	459797.791	3779333.634	518.24
LOCATION	L0002673	VOLUME	459797.791	3779325.044	517.95
LOCATION	L0002674	VOLUME	459797.791	3779316.454	517.67
LOCATION	L0002675	VOLUME	459797.791	3779307.864	517.38
LOCATION	L0002676	VOLUME	459797.791	3779299.274	517.09
LOCATION	L0002677	VOLUME	459797.791	3779290.684	517.00
LOCATION	L0002678	VOLUME	459797.791	3779282.094	517.00
LOCATION	L0002679	VOLUME	459797.791	3779273.504	517.00
LOCATION	L0002680	VOLUME	459797.791	3779264.914	516.95
LOCATION	L0002681	VOLUME	459797.791	3779256.324	516.66
LOCATION	L0002682	VOLUME	459797.799	3779247.734	516.37
LOCATION	L0002683	VOLUME	459797.828	3779239.144	516.09
LOCATION	L0002684	VOLUME	459797.857	3779230.554	515.80
LOCATION	L0002685	VOLUME	459797.886	3779221.964	515.52
LOCATION	L0002686	VOLUME	459797.914	3779213.375	515.23
LOCATION	L0002687	VOLUME	459797.943	3779204.785	514.94
LOCATION	L0002688	VOLUME	459797.972	3779196.195	514.66
LOCATION	L0002689	VOLUME	459798.001	3779187.605	514.37
LOCATION	L0002690	VOLUME	459798.030	3779179.015	514.08
LOCATION	L0002691	VOLUME	459798.058	3779170.425	513.80
LOCATION	L0002692	VOLUME	459798.087	3779161.835	513.51
LOCATION	L0002693	VOLUME	459798.116	3779153.245	513.22
LOCATION	L0002694	VOLUME	459798.145	3779144.655	512.94
LOCATION	L0002695	VOLUME	459798.173	3779136.065	512.65
LOCATION	L0002696	VOLUME	459798.202	3779127.475	512.37
LOCATION	L0002697	VOLUME	459798.231	3779118.885	512.08
LOCATION	L0002698	VOLUME	459798.260	3779110.295	512.00
LOCATION	L0002699	VOLUME	459798.295	3779101.705	512.00
LOCATION	L0002700	VOLUME	459798.347	3779093.115	512.00
LOCATION	L0002701	VOLUME	459798.399	3779084.525	511.93
LOCATION	L0002702	VOLUME	459798.505	3779075.937	511.65
LOCATION	L0002703	VOLUME	459798.927	3779067.358	511.36
LOCATION	L0002704	VOLUME	459799.350	3779058.778	511.08
LOCATION	L0002705	VOLUME	459799.772	3779050.198	510.79
LOCATION	L0002706	VOLUME	459800.195	3779041.619	510.50
LOCATION	L0002707	VOLUME	459800.618	3779033.039	510.22
LOCATION	L0002708	VOLUME	459801.040	3779024.460	509.93
LOCATION	L0002709	VOLUME	459801.463	3779015.880	509.65
LOCATION	L0002710	VOLUME	459801.823	3779007.298	509.36
LOCATION	L0002711	VOLUME	459802.100	3778998.712	509.07
LOCATION	L0002712	VOLUME	459802.377	3778990.127	508.79
LOCATION	L0002713	VOLUME	459802.654	3778981.541	508.50
LOCATION	L0002714	VOLUME	459803.081	3778972.962	508.22
LOCATION	L0002715	VOLUME	459803.525	3778964.383	508.00
LOCATION	L0002716	VOLUME	459803.970	3778955.805	508.00
LOCATION	L0002717	VOLUME	459804.414	3778947.226	508.00

** End of LINE VOLUME Source ID = SLINE13

** Source Parameters **

** LINE VOLUME Source ID = SLINE1

SRCPARAM	L0002718	0.000001113	3.49	4.00	3.25
SRCPARAM	L0002719	0.000001113	3.49	4.00	3.25
SRCPARAM	L0002720	0.000001113	3.49	4.00	3.25

SRCPARAM	L0002691	0.00000001477	3.49	4.00	3.25
SRCPARAM	L0002692	0.00000001477	3.49	4.00	3.25
SRCPARAM	L0002693	0.00000001477	3.49	4.00	3.25
SRCPARAM	L0002694	0.00000001477	3.49	4.00	3.25
SRCPARAM	L0002695	0.00000001477	3.49	4.00	3.25
SRCPARAM	L0002696	0.00000001477	3.49	4.00	3.25
SRCPARAM	L0002697	0.00000001477	3.49	4.00	3.25
SRCPARAM	L0002698	0.00000001477	3.49	4.00	3.25
SRCPARAM	L0002699	0.00000001477	3.49	4.00	3.25
SRCPARAM	L0002700	0.00000001477	3.49	4.00	3.25
SRCPARAM	L0002701	0.00000001477	3.49	4.00	3.25
SRCPARAM	L0002702	0.00000001477	3.49	4.00	3.25
SRCPARAM	L0002703	0.00000001477	3.49	4.00	3.25
SRCPARAM	L0002704	0.00000001477	3.49	4.00	3.25
SRCPARAM	L0002705	0.00000001477	3.49	4.00	3.25
SRCPARAM	L0002706	0.00000001477	3.49	4.00	3.25
SRCPARAM	L0002707	0.00000001477	3.49	4.00	3.25
SRCPARAM	L0002708	0.00000001477	3.49	4.00	3.25
SRCPARAM	L0002709	0.00000001477	3.49	4.00	3.25
SRCPARAM	L0002710	0.00000001477	3.49	4.00	3.25
SRCPARAM	L0002711	0.00000001477	3.49	4.00	3.25
SRCPARAM	L0002712	0.00000001477	3.49	4.00	3.25
SRCPARAM	L0002713	0.00000001477	3.49	4.00	3.25
SRCPARAM	L0002714	0.00000001477	3.49	4.00	3.25
SRCPARAM	L0002715	0.00000001477	3.49	4.00	3.25
SRCPARAM	L0002716	0.00000001477	3.49	4.00	3.25
SRCPARAM	L0002717	0.00000001477	3.49	4.00	3.25

**

 URBANSRC ALL

SRCGROUP	Acacia	L0002718	L0002719	L0002720	L0002721	L0002722	L0002723
SRCGROUP	Acacia	L0002724	L0002725	L0002726	L0002727	L0002728	L0002729
SRCGROUP	Acacia	L0002730	L0002731	L0002732	L0002733	L0002734	L0002735
SRCGROUP	Acacia	L0002736	L0002737	L0002738	L0002739	L0002740	L0002741
SRCGROUP	Acacia	L0002742	L0002743	L0002759	L0002760	L0002761	L0002762
SRCGROUP	Acacia	L0002763	L0002764	L0002765	L0002766	L0002767	L0002768
SRCGROUP	Acacia	L0002769	L0002770	L0002771	L0002772	L0002773	L0002774
SRCGROUP	Acacia	L0002775	L0002776	L0002777	L0002778	L0002779	L0002780
SRCGROUP	Acacia	L0002781	L0002782	L0002783	L0002784	L0002785	L0002786
SRCGROUP	Acacia	L0002787	L0002788	L0002789	L0002790	L0002791	L0002792
SRCGROUP	Acacia	L0002793	L0002794	L0002795	L0002796	L0002797	L0002798
SRCGROUP	Acacia	L0002799	L0002800	L0002801	L0002802	L0002803	L0002804
SRCGROUP	Acacia	L0002805	L0002806	L0002807	L0002808	L0002809	L0002810
SRCGROUP	Acacia	L0002811	L0002812	L0002813	L0002814	L0002815	L0002816
SRCGROUP	Acacia	L0002817	L0002818	L0002819	L0002820	L0002821	L0002822
SRCGROUP	Acacia	L0002823	L0002824	L0002825	L0002826	L0002827	L0002828
SRCGROUP	Acacia	L0002829	L0002830	L0002831	L0002832	L0002833	L0002834
SRCGROUP	Acacia	L0002835	L0002836	L0002837	L0002838	L0002839	L0002840
SRCGROUP	Acacia	L0002841	L0002842	L0002843	L0002844	L0002744	L0002745
SRCGROUP	Acacia	L0002746	L0002747	L0002748	L0002749	L0002750	L0002751
SRCGROUP	Acacia	L0002752	L0002753	L0002754	L0002755	L0002756	L0002757
SRCGROUP	Acacia	L0002758	L0002845	L0002846	L0002847	L0002848	L0002849
SRCGROUP	Acacia	L0002850	L0002851	L0002852	L0002853	L0002854	L0002855
SRCGROUP	Acacia	L0002856	L0002857	L0002858	L0002859	L0002860	L0002861
SRCGROUP	Acacia	L0002862	L0002863	L0002864	L0002865	L0002866	L0002867
SRCGROUP	Acacia	L0002868	L0002869	L0002870	L0002871	L0002872	L0002873
SRCGROUP	Acacia	L0002874	L0002875	L0002876	L0002877	L0002878	L0002879
SRCGROUP	Acacia	L0002880	L0002881	L0002882	L0002883	L0002884	L0002885
SRCGROUP	Acacia	L0002886	L0002887	L0002888	L0002889	L0002890	L0002891
SRCGROUP	Acacia	L0002892	L0002893	L0002894	L0002895	L0002896	L0002897
SRCGROUP	Acacia	L0002898	L0002899	L0002900	L0002901	L0002902	L0002903
SRCGROUP	Acacia	L0002904	L0002905	L0002906	L0002907	L0002908	L0002909
SRCGROUP	Acacia	L0002910	L0002911	L0002912	L0002913	L0002914	L0002915
SRCGROUP	Acacia	L0002916	L0002917	L0002918	L0002919	L0002920	L0002921
SRCGROUP	Acacia	L0002922	L0002923	L0002924	L0002925	L0002926	L0002927
SRCGROUP	Acacia	L0002928	L0002929	L0002930	L0002931	L0002932	L0002933
SRCGROUP	Acacia	L0002934	L0002935	L0002936	L0002937	L0002938	L0002939

SRCGROUP	Acacia	L0002940	L0002941	L0002942	L0002943	L0002944	L0002945
SRCGROUP	Acacia	L0002946	L0002947	L0002948	L0002949	L0002950	L0002951
SRCGROUP	Acacia	L0002952	L0002953	L0002954	L0002955	L0002956	L0002957
SRCGROUP	Acacia	L0002958	L0002959	L0002960	L0002961	L0002962	L0002963
SRCGROUP	Acacia	L0002964	L0002965	L0002966	L0002967	L0002968	L0002969
SRCGROUP	Acacia	L0002970	L0002971	L0002972	L0002973	L0002974	L0002975
SRCGROUP	Acacia	L0002976	L0002977	L0002978	L0002979	L0002980	L0002981
SRCGROUP	Acacia	L0002982	L0002983	L0002984	L0002985	L0002986	L0002987
SRCGROUP	Acacia	L0002988	L0002989	L0002990	L0002991	L0002992	L0002993
SRCGROUP	Acacia	L0002994	L0002995	L0002996	L0002997	L0002998	L0002999
SRCGROUP	Acacia	L0003000	L0003001	L0003002	L0003003	L0003004	L0003005
SRCGROUP	Acacia	L0003006	L0003007	L0003008	L0003009	L0003010	L0003011
SRCGROUP	Acacia	L0003012	L0003013	L0003014	L0003015	L0003016	L0003017
SRCGROUP	Acacia	L0003018	L0003019	L0003020	L0003021	L0003022	L0003023
SRCGROUP	Acacia	L0003024	L0003025	L0003026	L0003027	L0003028	L0003029
SRCGROUP	Acacia	L0003030	L0003031	L0003032	L0003033	L0003034	L0003035
SRCGROUP	Acacia	L0003036	L0003037	L0003038	L0003039	L0003040	L0003041
SRCGROUP	Acacia	L0003042	L0003043	L0003044	L0003045	L0003046	L0003047
SRCGROUP	Acacia	L0003048	L0003049	L0003050	L0003051	L0003052	L0003053
SRCGROUP	Acacia	L0003054	L0003055	L0003056	L0003057	L0003058	L0003059
SRCGROUP	Acacia	L0003060	L0003061	L0003062	L0003063	L0003064	L0003065
SRCGROUP	Acacia	L0003066	L0003067	L0003068	L0003069	L0003070	L0003071
SRCGROUP	Acacia	L0003072	L0003073	L0003074	L0003075	L0003076	L0003077
SRCGROUP	Acacia	L0003078	L0003079	L0003080	L0003081	L0003082	L0003083
SRCGROUP	Acacia	L0003084	L0003085	L0003086	L0003087	L0003088	L0003089
SRCGROUP	Acacia	L0003090	L0003091	L0003092	L0003093	L0003094	L0003095
SRCGROUP	Acacia	L0003096	L0003097	L0003098	L0003099	L0003100	L0003101
SRCGROUP	Acacia	L0003102	L0003103	L0003104	L0003105	L0003106	L0003107
SRCGROUP	Acacia	L0003108	L0003109	L0003110	L0003111	L0003112	L0003113
SRCGROUP	Acacia	L0003114	L0003115	L0003116	L0003117	L0003118	L0003119
SRCGROUP	Acacia	L0003120	L0003121	L0003122	L0003123	L0003124	L0003125
SRCGROUP	Acacia	L0003126	L0003127	L0003128	L0003129	L0003130	L0003131
SRCGROUP	Acacia	L0003132	L0003133	L0003134	L0003135	L0003136	L0003137
SRCGROUP	Acacia	L0003138	L0003139	L0003140	L0003141	L0003142	L0003143
SRCGROUP	Acacia	L0003144	L0003145	L0003146	L0003147	L0003148	L0003149
SRCGROUP	Acacia	L0003150	L0003151	L0003152	L0003153	L0003154	L0003155
SRCGROUP	Acacia	L0003156	L0003157	L0003158	L0003159	L0003160	L0003161
SRCGROUP	Acacia	L0003162	L0003163	L0003164	L0003165	L0003166	L0003167
SRCGROUP	Acacia	L0003168	L0003169	L0003170	L0003171	L0003172	L0003173
SRCGROUP	Acacia	L0003174	L0003175	L0003176	L0003177	L0003178	L0003179
SRCGROUP	Acacia	L0003180	L0003181	L0003182	L0003183	L0003184	L0003185
SRCGROUP	Acacia	L0003186	L0003187	L0003188	L0003189	L0003190	L0003191
SRCGROUP	Acacia	L0003192	L0003193	L0003194	L0003195	L0003196	L0003197
SRCGROUP	Acacia	L0003198	L0003199	L0003200	L0003201	L0003202	L0003203
SRCGROUP	Acacia	L0003204	L0003205	L0003206	L0003207	L0003208	L0003209
SRCGROUP	Acacia	L0003210	L0003211	L0003212	L0003213	L0003214	L0003215
SRCGROUP	Acacia	L0003216	L0003217	L0003218	L0003219	L0003220	L0003221
SRCGROUP	Acacia	L0003222	L0003223	L0003224	L0003225	L0003226	L0003227
SRCGROUP	Acacia	L0003228	L0003229	L0003230	L0003231	L0003232	L0003233
SRCGROUP	Acacia	L0003234	L0003235	L0003236	L0003237	L0003238	L0003239
SRCGROUP	Acacia	L0003240	L0003241	L0003242	L0003243	L0003244	L0003245
SRCGROUP	Acacia	L0003246	L0003247	L0003248	L0003249	L0003250	L0003251
SRCGROUP	Acacia	L0003252	L0003253	L0003254	L0003255	L0003256	L0003257
SRCGROUP	Shea	L0002277	L0002278	L0002279	L0002280	L0002281	L0002282
SRCGROUP	Shea	L0002283	L0002284	L0002285	L0002286	L0002287	L0002288
SRCGROUP	Shea	L0002289	L0002290	L0002291	L0002292	L0002293	L0002294
SRCGROUP	Shea	L0002295	L0002296	L0002297	L0002298	L0002299	L0002300
SRCGROUP	Shea	L0002301	L0002302	L0002303	L0002304	L0002258	L0002259
SRCGROUP	Shea	L0002260	L0002261	L0002262	L0002263	L0002264	L0002265
SRCGROUP	Shea	L0002266	L0002267	L0002268	L0002269	L0002270	L0002271
SRCGROUP	Shea	L0002272	L0002273	L0002274	L0002275	L0002276	L0002305
SRCGROUP	Shea	L0002306	L0002307	L0002308	L0002309	L0002310	L0002311
SRCGROUP	Shea	L0002312	L0002313	L0002314	L0002315	L0002316	L0002317
SRCGROUP	Shea	L0002318	L0002319	L0002320	L0002321	L0002322	L0002323
SRCGROUP	Shea	L0002324	L0002325	L0002326	L0002327	L0002328	L0002329
SRCGROUP	Shea	L0002330	L0002331	L0002332	L0002333	L0002334	L0002335

SRCGROUP	Shea	L0002336	L0002337	L0002338	L0002339	L0002340	L0002341
SRCGROUP	Shea	L0002342	L0002343	L0002344	L0002345	L0002346	L0002347
SRCGROUP	Shea	L0002348	L0002349	L0002350	L0002351	L0002352	L0002353
SRCGROUP	Shea	L0002354	L0002355	L0002356	L0002357	L0002358	L0002359
SRCGROUP	Shea	L0002360	L0002361	L0002362	L0002363	L0002364	L0002365
SRCGROUP	Shea	L0002366	L0002367	L0002368	L0002369	L0002370	L0002371
SRCGROUP	Shea	L0002372	L0002373	L0002374	L0002375	L0002376	L0002377
SRCGROUP	Shea	L0002378	L0002379	L0002380	L0002381	L0002382	L0002383
SRCGROUP	Shea	L0002384	L0002385	L0002386	L0002387	L0002388	L0002389
SRCGROUP	Shea	L0002390	L0002391	L0002392	L0002393	L0002394	L0002395
SRCGROUP	Shea	L0002396	L0002397	L0002398	L0002399	L0002400	L0002401
SRCGROUP	Shea	L0002402	L0002403	L0002404	L0002405	L0002406	L0002407
SRCGROUP	Shea	L0002408	L0002409	L0002410	L0002411	L0002412	L0002413
SRCGROUP	Shea	L0002414	L0002415	L0002416	L0002417	L0002418	L0002419
SRCGROUP	Shea	L0002420	L0002421	L0002422	L0002423	L0002424	L0002425
SRCGROUP	Shea	L0002426	L0002427	L0002428	L0002429	L0002430	L0002431
SRCGROUP	Shea	L0002432	L0002433	L0002434	L0002435	L0002436	L0002437
SRCGROUP	Shea	L0002438	L0002439	L0002440	L0002441	L0002442	L0002443
SRCGROUP	Shea	L0002444	L0002445	L0002446	L0002447	L0002448	L0002449
SRCGROUP	Shea	L0002450	L0002451	L0002452	L0002453	L0002454	L0002455
SRCGROUP	Shea	L0002456	L0002457	L0002458	L0002459	L0002460	L0002461
SRCGROUP	Shea	L0002462	L0002463	L0002464	L0002465	L0002466	L0002467
SRCGROUP	Shea	L0002468	L0002469	L0002470	L0002471	L0002472	L0002473
SRCGROUP	Shea	L0002474	L0002475	L0002476	L0002477	L0002478	L0002479
SRCGROUP	Shea	L0002480	L0002481	L0002482	L0002483	L0002484	L0002485
SRCGROUP	Shea	L0002486	L0002487	L0002488	L0002489	L0002490	L0002491
SRCGROUP	Shea	L0002492	L0002493	L0002494	L0002495	L0002496	L0002497
SRCGROUP	Shea	L0002498	L0002499	L0002500	L0002501	L0002502	L0002503
SRCGROUP	Shea	L0002504	L0002505	L0002506	L0002507	L0002508	L0002509
SRCGROUP	Shea	L0002510	L0002511	L0002512	L0002513	L0002514	L0002515
SRCGROUP	Shea	L0002516	L0002517	L0002518	L0002519	L0002520	L0002521
SRCGROUP	Shea	L0002522	L0002523	L0002524	L0002525	L0002526	L0002527
SRCGROUP	Shea	L0002528	L0002529	L0002530	L0002531	L0002532	L0002533
SRCGROUP	Shea	L0002534	L0002535	L0002536	L0002537	L0002538	L0002539
SRCGROUP	Shea	L0002540	L0002541	L0002542	L0002543	L0002544	L0002545
SRCGROUP	Shea	L0002546	L0002547	L0002548	L0002549	L0002550	L0002551
SRCGROUP	Shea	L0002552	L0002553	L0002554	L0002555	L0002556	L0002557
SRCGROUP	Shea	L0002558	L0002559	L0002560	L0002561	L0002562	L0002563
SRCGROUP	Shea	L0002564	L0002565	L0002566	L0002567	L0002568	L0002569
SRCGROUP	Shea	L0002570	L0002571	L0002572	L0002573	L0002574	L0002575
SRCGROUP	Shea	L0002576	L0002577	L0002578	L0002579	L0002580	L0002581
SRCGROUP	Shea	L0002582	L0002583	L0002584	L0002585	L0002586	L0002587
SRCGROUP	Shea	L0002588	L0002589	L0002590	L0002591	L0002592	L0002593
SRCGROUP	Shea	L0002594	L0002595	L0002596	L0002597	L0002598	L0002599
SRCGROUP	Shea	L0002600	L0002601	L0002602	L0002603	L0002604	L0002605
SRCGROUP	Shea	L0002606	L0002607	L0002608	L0002609	L0002610	L0002611
SRCGROUP	Shea	L0002612	L0002613	L0002614	L0002615	L0002616	L0002617
SRCGROUP	Shea	L0002618	L0002619	L0002620	L0002621	L0002622	L0002623
SRCGROUP	Shea	L0002624	L0002625	L0002626	L0002627	L0002628	L0002629
SRCGROUP	Shea	L0002630	L0002631	L0002632	L0002633	L0002634	L0002635
SRCGROUP	Shea	L0002636	L0002637	L0002638	L0002639	L0002640	L0002641
SRCGROUP	Shea	L0002642	L0002643	L0002644	L0002645	L0002646	L0002647
SRCGROUP	Shea	L0002648	L0002649	L0002650	L0002651	L0002652	L0002653
SRCGROUP	Shea	L0002654	L0002655	L0002656	L0002657	L0002658	L0002659
SRCGROUP	Shea	L0002660	L0002661	L0002662	L0002663	L0002664	L0002665
SRCGROUP	Shea	L0002666	L0002667	L0002668	L0002669	L0002670	L0002671
SRCGROUP	Shea	L0002672	L0002673	L0002674	L0002675	L0002676	L0002677
SRCGROUP	Shea	L0002678	L0002679	L0002680	L0002681	L0002682	L0002683
SRCGROUP	Shea	L0002684	L0002685	L0002686	L0002687	L0002688	L0002689
SRCGROUP	Shea	L0002690	L0002691	L0002692	L0002693	L0002694	L0002695
SRCGROUP	Shea	L0002696	L0002697	L0002698	L0002699	L0002700	L0002701
SRCGROUP	Shea	L0002702	L0002703	L0002704	L0002705	L0002706	L0002707
SRCGROUP	Shea	L0002708	L0002709	L0002710	L0002711	L0002712	L0002713
SRCGROUP	Shea	L0002714	L0002715	L0002716	L0002717		
SRCGROUP	ALL						

SO FINISHED

```
**
*****
** AERMOD Receptor Pathway
*****
**
**
RE STARTING
  INCLUDED "14283 Ops.rou"
RE FINISHED
**
*****
** AERMOD Meteorology Pathway
*****
**
**
ME STARTING
  SURFFILE FONT_V9_ADJU\FONT_v9.SFC
  PROFFILE FONT_V9_ADJU\FONT_v9.PFL
  SURFDATA 3102 2011
  UAIRDATA 3190 2011
  SITEDATA 99999 2011
  PROFBASE 367.0 METERS
ME FINISHED
**
*****
** AERMOD Output Pathway
*****
**
**
OU STARTING
  PLOTFILE ANNUAL ALL "14283 OPS.AD\Annual All.PLT" 31
  PLOTFILE ANNUAL Acacia "14283 OPS.AD\Annual Acacia.PLT" 32
  PLOTFILE ANNUAL Shea "14283 OPS.AD\Annual Shea.PLT" 33
  SUMMFILE "14283 Ops.sum"
OU FINISHED
**
*****
** Project Parameters
*****
** PROJCTN CoordinateSystemUTM
** DESCPTN UTM: Universal Transverse Mercator
** DATUM World Geodetic System 1984
** DTMRGN Global Definition
** UNITS m
** ZONE 11
** ZONEINX 0
**
```

**

**
** AERMOD Input Produced by:
** AERMOD View Ver. 10.2.1
** Lakes Environmental Software Inc.
** Date: 3/2/2022
** File: C:\Users\Michael Tirohn\Desktop\HRAs\14283 North Fontana\14283 Ops\14283 Ops.ADI
**

**
**

** AERMOD Control Pathway

**
**

CO STARTING
TITLEONE C:\Users\Michael Tirohn\Desktop\HRAs\14283 North Fontana\14283 Shea
MODELOPT DFAULT CONC
AVERTIME ANNUAL
URBANOPT 2035210
POLLUTID DPM
RUNORNOT RUN
ERRORFIL "14283 Ops.err"

CO FINISHED
**

** AERMOD Source Pathway

**
**

SO STARTING
** Source Location **
** Source ID - Type - X Coord. - Y Coord. **
** -----

** Line Source Represented by Adjacent Volume Sources
** LINE VOLUME Source ID = SLINE1
** DESCRSRC Acacia Bldg 1 Idle
** PREFIX
** Length of Side = 8.59
** Configuration = Adjacent
** Emission Rate = 0.00002115
** Vertical Dimension = 6.99
** SZINIT = 3.25
** Nodes = 2
** 459872.980, 3780185.491, 542.72, 3.49, 4.00
** 460032.784, 3780185.941, 542.65, 3.49, 4.00
** -----

LOCATION	L0002718	VOLUME	459877.275	3780185.503	542.63
LOCATION	L0002719	VOLUME	459885.865	3780185.527	542.63
LOCATION	L0002720	VOLUME	459894.455	3780185.551	542.64
LOCATION	L0002721	VOLUME	459903.045	3780185.575	542.64
LOCATION	L0002722	VOLUME	459911.635	3780185.600	542.64
LOCATION	L0002723	VOLUME	459920.225	3780185.624	542.64
LOCATION	L0002724	VOLUME	459928.815	3780185.648	542.64
LOCATION	L0002725	VOLUME	459937.405	3780185.672	542.64
LOCATION	L0002726	VOLUME	459945.995	3780185.697	542.64
LOCATION	L0002727	VOLUME	459954.585	3780185.721	542.64
LOCATION	L0002728	VOLUME	459963.175	3780185.745	542.64
LOCATION	L0002729	VOLUME	459971.765	3780185.769	542.64
LOCATION	L0002730	VOLUME	459980.355	3780185.794	542.64
LOCATION	L0002731	VOLUME	459988.945	3780185.818	542.64
LOCATION	L0002732	VOLUME	459997.535	3780185.842	542.65
LOCATION	L0002733	VOLUME	460006.125	3780185.866	542.65
LOCATION	L0002734	VOLUME	460014.714	3780185.890	542.65

```

LOCATION L0002735      VOLUME  460023.304 3780185.915 542.65
LOCATION L0002736      VOLUME  460031.894 3780185.939 542.60
** End of LINE VOLUME Source ID = SLINE1
** -----
** Line Source Represented by Adjacent Volume Sources
** LINE VOLUME Source ID = SLINE2
** DESCRSRC Acacia Bldg 2 Idle
** PREFIX
** Length of Side = 8.59
** Configuration = Adjacent
** Emission Rate = 0.00001832
** Vertical Dimension = 6.99
** SZINIT = 3.25
** Nodes = 2
** 460031.206, 3780465.429, 549.99, 3.49, 4.00
** 460030.530, 3780403.220, 548.02, 3.49, 4.00
** -----
LOCATION L0002737      VOLUME  460031.159 3780461.134 549.82
LOCATION L0002738      VOLUME  460031.066 3780452.544 549.54
LOCATION L0002739      VOLUME  460030.972 3780443.955 549.25
LOCATION L0002740      VOLUME  460030.879 3780435.365 548.96
LOCATION L0002741      VOLUME  460030.786 3780426.776 548.68
LOCATION L0002742      VOLUME  460030.692 3780418.186 548.39
LOCATION L0002743      VOLUME  460030.599 3780409.597 548.10
** End of LINE VOLUME Source ID = SLINE2
** -----
** Line Source Represented by Adjacent Volume Sources
** LINE VOLUME Source ID = SLINE3
** DESCRSRC Acacia Onsite S
** PREFIX
** Length of Side = 8.59
** Configuration = Adjacent
** Emission Rate = 5.885E-06
** Vertical Dimension = 6.99
** SZINIT = 3.25
** Nodes = 11
** 459805.362, 3780323.882, 546.93, 3.49, 4.00
** 459815.054, 3780323.882, 546.96, 3.49, 4.00
** 459826.775, 3780329.967, 547.47, 3.49, 4.00
** 459836.241, 3780331.545, 547.67, 3.49, 4.00
** 460079.214, 3780330.869, 546.70, 3.49, 4.00
** 460086.652, 3780329.066, 545.94, 3.49, 4.00
** 460092.062, 3780323.431, 545.97, 3.49, 4.00
** 460091.836, 3780170.840, 541.98, 3.49, 4.00
** 460085.075, 3780163.177, 541.91, 3.49, 4.00
** 460077.411, 3780159.571, 541.85, 3.49, 4.00
** 459805.137, 3780158.894, 542.06, 3.49, 4.00
** -----
LOCATION L0002759      VOLUME  459809.657 3780323.882 547.25
LOCATION L0002760      VOLUME  459817.888 3780325.353 547.30
LOCATION L0002761      VOLUME  459825.512 3780329.312 547.43
LOCATION L0002762      VOLUME  459833.844 3780331.146 547.49
LOCATION L0002763      VOLUME  459842.401 3780331.528 547.50
LOCATION L0002764      VOLUME  459850.991 3780331.504 547.45
LOCATION L0002765      VOLUME  459859.581 3780331.480 547.17
LOCATION L0002766      VOLUME  459868.171 3780331.456 546.88
LOCATION L0002767      VOLUME  459876.761 3780331.432 546.59
LOCATION L0002768      VOLUME  459885.351 3780331.409 546.50
LOCATION L0002769      VOLUME  459893.941 3780331.385 546.50
LOCATION L0002770      VOLUME  459902.531 3780331.361 546.50
LOCATION L0002771      VOLUME  459911.121 3780331.337 546.50
LOCATION L0002772      VOLUME  459919.711 3780331.313 546.49
LOCATION L0002773      VOLUME  459928.301 3780331.289 546.49
LOCATION L0002774      VOLUME  459936.891 3780331.265 546.49
LOCATION L0002775      VOLUME  459945.480 3780331.241 546.49
LOCATION L0002776      VOLUME  459954.070 3780331.217 546.49

```

LOCATION	L0002777	VOLUME	459962.660	3780331.193	546.49
LOCATION	L0002778	VOLUME	459971.250	3780331.169	546.49
LOCATION	L0002779	VOLUME	459979.840	3780331.146	546.49
LOCATION	L0002780	VOLUME	459988.430	3780331.122	546.49
LOCATION	L0002781	VOLUME	459997.020	3780331.098	546.49
LOCATION	L0002782	VOLUME	460005.610	3780331.074	546.49
LOCATION	L0002783	VOLUME	460014.200	3780331.050	546.49
LOCATION	L0002784	VOLUME	460022.790	3780331.026	546.49
LOCATION	L0002785	VOLUME	460031.380	3780331.002	546.48
LOCATION	L0002786	VOLUME	460039.970	3780330.978	546.48
LOCATION	L0002787	VOLUME	460048.560	3780330.954	546.48
LOCATION	L0002788	VOLUME	460057.150	3780330.930	546.48
LOCATION	L0002789	VOLUME	460065.740	3780330.907	546.48
LOCATION	L0002790	VOLUME	460074.330	3780330.883	546.48
LOCATION	L0002791	VOLUME	460082.816	3780329.996	546.45
LOCATION	L0002792	VOLUME	460089.867	3780325.717	546.31
LOCATION	L0002793	VOLUME	460092.054	3780318.010	546.05
LOCATION	L0002794	VOLUME	460092.041	3780309.420	545.76
LOCATION	L0002795	VOLUME	460092.028	3780300.830	545.48
LOCATION	L0002796	VOLUME	460092.016	3780292.240	545.19
LOCATION	L0002797	VOLUME	460092.003	3780283.650	544.91
LOCATION	L0002798	VOLUME	460091.990	3780275.060	544.62
LOCATION	L0002799	VOLUME	460091.978	3780266.470	544.33
LOCATION	L0002800	VOLUME	460091.965	3780257.880	544.05
LOCATION	L0002801	VOLUME	460091.952	3780249.290	543.76
LOCATION	L0002802	VOLUME	460091.940	3780240.700	543.47
LOCATION	L0002803	VOLUME	460091.927	3780232.110	543.19
LOCATION	L0002804	VOLUME	460091.914	3780223.520	542.90
LOCATION	L0002805	VOLUME	460091.902	3780214.930	542.62
LOCATION	L0002806	VOLUME	460091.889	3780206.340	542.33
LOCATION	L0002807	VOLUME	460091.876	3780197.750	542.04
LOCATION	L0002808	VOLUME	460091.864	3780189.160	541.98
LOCATION	L0002809	VOLUME	460091.851	3780180.570	541.96
LOCATION	L0002810	VOLUME	460091.838	3780171.980	541.94
LOCATION	L0002811	VOLUME	460086.907	3780165.254	541.96
LOCATION	L0002812	VOLUME	460079.809	3780160.699	541.81
LOCATION	L0002813	VOLUME	460071.471	3780159.556	541.77
LOCATION	L0002814	VOLUME	460062.881	3780159.534	541.77
LOCATION	L0002815	VOLUME	460054.291	3780159.513	541.77
LOCATION	L0002816	VOLUME	460045.701	3780159.492	541.77
LOCATION	L0002817	VOLUME	460037.111	3780159.470	541.77
LOCATION	L0002818	VOLUME	460028.521	3780159.449	541.77
LOCATION	L0002819	VOLUME	460019.931	3780159.428	541.76
LOCATION	L0002820	VOLUME	460011.341	3780159.406	541.76
LOCATION	L0002821	VOLUME	460002.751	3780159.385	541.76
LOCATION	L0002822	VOLUME	459994.161	3780159.364	541.76
LOCATION	L0002823	VOLUME	459985.571	3780159.342	541.76
LOCATION	L0002824	VOLUME	459976.981	3780159.321	541.76
LOCATION	L0002825	VOLUME	459968.391	3780159.300	541.76
LOCATION	L0002826	VOLUME	459959.801	3780159.278	541.76
LOCATION	L0002827	VOLUME	459951.211	3780159.257	541.76
LOCATION	L0002828	VOLUME	459942.621	3780159.236	541.76
LOCATION	L0002829	VOLUME	459934.031	3780159.214	541.80
LOCATION	L0002830	VOLUME	459925.441	3780159.193	541.87
LOCATION	L0002831	VOLUME	459916.851	3780159.172	541.94
LOCATION	L0002832	VOLUME	459908.261	3780159.150	542.00
LOCATION	L0002833	VOLUME	459899.671	3780159.129	542.00
LOCATION	L0002834	VOLUME	459891.081	3780159.108	542.00
LOCATION	L0002835	VOLUME	459882.492	3780159.086	542.00
LOCATION	L0002836	VOLUME	459873.902	3780159.065	542.00
LOCATION	L0002837	VOLUME	459865.312	3780159.044	542.00
LOCATION	L0002838	VOLUME	459856.722	3780159.022	542.00
LOCATION	L0002839	VOLUME	459848.132	3780159.001	542.00
LOCATION	L0002840	VOLUME	459839.542	3780158.980	542.00
LOCATION	L0002841	VOLUME	459830.952	3780158.958	542.00
LOCATION	L0002842	VOLUME	459822.362	3780158.937	542.00

LOCATION L0002843 VOLUME 459813.772 3780158.916 542.00
LOCATION L0002844 VOLUME 459805.182 3780158.894 542.00

** End of LINE VOLUME Source ID = SLINE3

**

** Line Source Represented by Adjacent Volume Sources

** LINE VOLUME Source ID = SLINE4

** DESCRSRC Acacia Onsite N

** PREFIX

** Length of Side = 8.59

** Configuration = Adjacent

** Emission Rate = 1.416E-06

** Vertical Dimension = 6.99

** SZINIT = 3.25

** Nodes = 2

** 460008.892, 3780337.405, 546.79, 3.49, 4.00

** 460010.244, 3780465.429, 550.05, 3.49, 4.00

**

LOCATION L0002744 VOLUME 460008.937 3780341.700 546.84
LOCATION L0002745 VOLUME 460009.028 3780350.290 547.13
LOCATION L0002746 VOLUME 460009.119 3780358.879 547.41
LOCATION L0002747 VOLUME 460009.209 3780367.469 547.70
LOCATION L0002748 VOLUME 460009.300 3780376.058 547.99
LOCATION L0002749 VOLUME 460009.391 3780384.648 548.18
LOCATION L0002750 VOLUME 460009.482 3780393.237 548.37
LOCATION L0002751 VOLUME 460009.572 3780401.827 548.56
LOCATION L0002752 VOLUME 460009.663 3780410.416 548.79
LOCATION L0002753 VOLUME 460009.754 3780419.006 549.08
LOCATION L0002754 VOLUME 460009.845 3780427.595 549.36
LOCATION L0002755 VOLUME 460009.935 3780436.185 549.64
LOCATION L0002756 VOLUME 460010.026 3780444.774 549.75
LOCATION L0002757 VOLUME 460010.117 3780453.364 549.85
LOCATION L0002758 VOLUME 460010.208 3780461.953 549.95

** End of LINE VOLUME Source ID = SLINE4

**

** Line Source Represented by Adjacent Volume Sources

** LINE VOLUME Source ID = SLINE5

** DESCRSRC Acacia Sierra N 50%

** PREFIX

** Length of Side = 8.59

** Configuration = Adjacent

** Emission Rate = 8.137E-06

** Vertical Dimension = 6.99

** SZINIT = 3.25

** Nodes = 13

** 459798.651, 3780325.289, 546.94, 3.49, 4.00

** 459802.207, 3780556.431, 553.91, 3.49, 4.00

** 459801.699, 3780653.967, 556.93, 3.49, 4.00

** 459803.223, 3780939.973, 565.84, 3.49, 4.00

** 459803.223, 3781027.857, 568.79, 3.49, 4.00

** 459803.223, 3781387.523, 580.49, 3.49, 4.00

** 459803.731, 3781583.613, 586.06, 3.49, 4.00

** 459799.159, 3781936.167, 595.79, 3.49, 4.00

** 459799.159, 3782040.815, 598.38, 3.49, 4.00

** 459796.619, 3782213.536, 602.00, 3.49, 4.00

** 459792.555, 3782235.380, 603.00, 3.49, 4.00

** 459773.251, 3782315.137, 606.45, 3.49, 4.00

** 459708.227, 3782474.650, 611.81, 3.49, 4.00

**

LOCATION L0002845 VOLUME 459798.717 3780329.584 547.44
LOCATION L0002846 VOLUME 459798.850 3780338.173 547.72
LOCATION L0002847 VOLUME 459798.982 3780346.762 548.00
LOCATION L0002848 VOLUME 459799.114 3780355.351 548.00
LOCATION L0002849 VOLUME 459799.246 3780363.940 548.00
LOCATION L0002850 VOLUME 459799.378 3780372.529 548.00
LOCATION L0002851 VOLUME 459799.510 3780381.118 548.15
LOCATION L0002852 VOLUME 459799.642 3780389.707 548.44

LOCATION	L0002853	VOLUME	459799.775	3780398.296	548.73
LOCATION	L0002854	VOLUME	459799.907	3780406.885	549.01
LOCATION	L0002855	VOLUME	459800.039	3780415.474	549.30
LOCATION	L0002856	VOLUME	459800.171	3780424.062	549.59
LOCATION	L0002857	VOLUME	459800.303	3780432.651	549.87
LOCATION	L0002858	VOLUME	459800.435	3780441.240	550.16
LOCATION	L0002859	VOLUME	459800.567	3780449.829	550.45
LOCATION	L0002860	VOLUME	459800.700	3780458.418	550.73
LOCATION	L0002861	VOLUME	459800.832	3780467.007	551.02
LOCATION	L0002862	VOLUME	459800.964	3780475.596	551.30
LOCATION	L0002863	VOLUME	459801.096	3780484.185	551.59
LOCATION	L0002864	VOLUME	459801.228	3780492.774	551.88
LOCATION	L0002865	VOLUME	459801.360	3780501.363	552.16
LOCATION	L0002866	VOLUME	459801.492	3780509.952	552.45
LOCATION	L0002867	VOLUME	459801.624	3780518.541	552.74
LOCATION	L0002868	VOLUME	459801.757	3780527.130	553.02
LOCATION	L0002869	VOLUME	459801.889	3780535.719	553.31
LOCATION	L0002870	VOLUME	459802.021	3780544.308	553.59
LOCATION	L0002871	VOLUME	459802.153	3780552.897	553.88
LOCATION	L0002872	VOLUME	459802.181	3780561.487	554.17
LOCATION	L0002873	VOLUME	459802.136	3780570.077	554.45
LOCATION	L0002874	VOLUME	459802.092	3780578.667	554.74
LOCATION	L0002875	VOLUME	459802.047	3780587.256	555.03
LOCATION	L0002876	VOLUME	459802.002	3780595.846	555.31
LOCATION	L0002877	VOLUME	459801.957	3780604.436	555.60
LOCATION	L0002878	VOLUME	459801.913	3780613.026	555.89
LOCATION	L0002879	VOLUME	459801.868	3780621.616	556.17
LOCATION	L0002880	VOLUME	459801.823	3780630.206	556.46
LOCATION	L0002881	VOLUME	459801.778	3780638.796	556.74
LOCATION	L0002882	VOLUME	459801.734	3780647.386	557.03
LOCATION	L0002883	VOLUME	459801.710	3780655.975	557.32
LOCATION	L0002884	VOLUME	459801.756	3780664.565	557.60
LOCATION	L0002885	VOLUME	459801.802	3780673.155	557.89
LOCATION	L0002886	VOLUME	459801.847	3780681.745	558.18
LOCATION	L0002887	VOLUME	459801.893	3780690.335	558.46
LOCATION	L0002888	VOLUME	459801.939	3780698.925	558.75
LOCATION	L0002889	VOLUME	459801.985	3780707.515	559.03
LOCATION	L0002890	VOLUME	459802.030	3780716.105	559.32
LOCATION	L0002891	VOLUME	459802.076	3780724.694	559.61
LOCATION	L0002892	VOLUME	459802.122	3780733.284	559.89
LOCATION	L0002893	VOLUME	459802.168	3780741.874	560.18
LOCATION	L0002894	VOLUME	459802.214	3780750.464	560.47
LOCATION	L0002895	VOLUME	459802.259	3780759.054	560.75
LOCATION	L0002896	VOLUME	459802.305	3780767.644	561.04
LOCATION	L0002897	VOLUME	459802.351	3780776.234	561.33
LOCATION	L0002898	VOLUME	459802.397	3780784.824	561.61
LOCATION	L0002899	VOLUME	459802.442	3780793.414	561.90
LOCATION	L0002900	VOLUME	459802.488	3780802.003	562.18
LOCATION	L0002901	VOLUME	459802.534	3780810.593	562.47
LOCATION	L0002902	VOLUME	459802.580	3780819.183	562.76
LOCATION	L0002903	VOLUME	459802.626	3780827.773	563.04
LOCATION	L0002904	VOLUME	459802.671	3780836.363	563.33
LOCATION	L0002905	VOLUME	459802.717	3780844.953	563.62
LOCATION	L0002906	VOLUME	459802.763	3780853.543	563.90
LOCATION	L0002907	VOLUME	459802.809	3780862.133	564.00
LOCATION	L0002908	VOLUME	459802.854	3780870.722	564.00
LOCATION	L0002909	VOLUME	459802.900	3780879.312	564.00
LOCATION	L0002910	VOLUME	459802.946	3780887.902	564.05
LOCATION	L0002911	VOLUME	459802.992	3780896.492	564.33
LOCATION	L0002912	VOLUME	459803.037	3780905.082	564.62
LOCATION	L0002913	VOLUME	459803.083	3780913.672	564.91
LOCATION	L0002914	VOLUME	459803.129	3780922.262	565.19
LOCATION	L0002915	VOLUME	459803.175	3780930.852	565.48
LOCATION	L0002916	VOLUME	459803.221	3780939.441	565.77
LOCATION	L0002917	VOLUME	459803.223	3780948.031	566.05
LOCATION	L0002918	VOLUME	459803.223	3780956.621	566.34

LOCATION	L0002919	VOLUME	459803.223	3780965.211	566.62
LOCATION	L0002920	VOLUME	459803.223	3780973.801	566.91
LOCATION	L0002921	VOLUME	459803.223	3780982.391	567.20
LOCATION	L0002922	VOLUME	459803.223	3780990.981	567.48
LOCATION	L0002923	VOLUME	459803.223	3780999.571	567.77
LOCATION	L0002924	VOLUME	459803.223	3781008.161	568.06
LOCATION	L0002925	VOLUME	459803.223	3781016.751	568.34
LOCATION	L0002926	VOLUME	459803.223	3781025.341	568.63
LOCATION	L0002927	VOLUME	459803.223	3781033.931	568.92
LOCATION	L0002928	VOLUME	459803.223	3781042.521	569.20
LOCATION	L0002929	VOLUME	459803.223	3781051.111	569.49
LOCATION	L0002930	VOLUME	459803.223	3781059.701	569.77
LOCATION	L0002931	VOLUME	459803.223	3781068.291	570.03
LOCATION	L0002932	VOLUME	459803.223	3781076.881	570.19
LOCATION	L0002933	VOLUME	459803.223	3781085.471	570.34
LOCATION	L0002934	VOLUME	459803.223	3781094.061	570.50
LOCATION	L0002935	VOLUME	459803.223	3781102.651	570.75
LOCATION	L0002936	VOLUME	459803.223	3781111.241	571.04
LOCATION	L0002937	VOLUME	459803.223	3781119.831	571.32
LOCATION	L0002938	VOLUME	459803.223	3781128.421	571.57
LOCATION	L0002939	VOLUME	459803.223	3781137.011	571.70
LOCATION	L0002940	VOLUME	459803.223	3781145.601	571.84
LOCATION	L0002941	VOLUME	459803.223	3781154.191	571.97
LOCATION	L0002942	VOLUME	459803.223	3781162.781	572.21
LOCATION	L0002943	VOLUME	459803.223	3781171.371	572.50
LOCATION	L0002944	VOLUME	459803.223	3781179.961	572.78
LOCATION	L0002945	VOLUME	459803.223	3781188.551	573.07
LOCATION	L0002946	VOLUME	459803.223	3781197.141	573.36
LOCATION	L0002947	VOLUME	459803.223	3781205.731	573.64
LOCATION	L0002948	VOLUME	459803.223	3781214.321	573.93
LOCATION	L0002949	VOLUME	459803.223	3781222.911	574.21
LOCATION	L0002950	VOLUME	459803.223	3781231.501	574.50
LOCATION	L0002951	VOLUME	459803.223	3781240.091	574.79
LOCATION	L0002952	VOLUME	459803.223	3781248.681	575.07
LOCATION	L0002953	VOLUME	459803.223	3781257.271	575.36
LOCATION	L0002954	VOLUME	459803.223	3781265.861	575.65
LOCATION	L0002955	VOLUME	459803.223	3781274.451	575.93
LOCATION	L0002956	VOLUME	459803.223	3781283.041	576.34
LOCATION	L0002957	VOLUME	459803.223	3781291.631	576.78
LOCATION	L0002958	VOLUME	459803.223	3781300.221	577.22
LOCATION	L0002959	VOLUME	459803.223	3781308.811	577.58
LOCATION	L0002960	VOLUME	459803.223	3781317.401	577.71
LOCATION	L0002961	VOLUME	459803.223	3781325.991	577.84
LOCATION	L0002962	VOLUME	459803.223	3781334.581	577.97
LOCATION	L0002963	VOLUME	459803.223	3781343.171	578.35
LOCATION	L0002964	VOLUME	459803.223	3781351.761	578.79
LOCATION	L0002965	VOLUME	459803.223	3781360.351	579.23
LOCATION	L0002966	VOLUME	459803.223	3781368.941	579.63
LOCATION	L0002967	VOLUME	459803.223	3781377.531	579.91
LOCATION	L0002968	VOLUME	459803.223	3781386.121	580.20
LOCATION	L0002969	VOLUME	459803.242	3781394.711	580.49
LOCATION	L0002970	VOLUME	459803.264	3781403.301	580.88
LOCATION	L0002971	VOLUME	459803.287	3781411.891	581.29
LOCATION	L0002972	VOLUME	459803.309	3781420.481	581.71
LOCATION	L0002973	VOLUME	459803.331	3781429.071	582.09
LOCATION	L0002974	VOLUME	459803.353	3781437.661	582.37
LOCATION	L0002975	VOLUME	459803.376	3781446.251	582.66
LOCATION	L0002976	VOLUME	459803.398	3781454.841	582.95
LOCATION	L0002977	VOLUME	459803.420	3781463.431	583.23
LOCATION	L0002978	VOLUME	459803.442	3781472.021	583.52
LOCATION	L0002979	VOLUME	459803.465	3781480.611	583.81
LOCATION	L0002980	VOLUME	459803.487	3781489.201	584.05
LOCATION	L0002981	VOLUME	459803.509	3781497.791	584.20
LOCATION	L0002982	VOLUME	459803.531	3781506.381	584.35
LOCATION	L0002983	VOLUME	459803.554	3781514.971	584.51
LOCATION	L0002984	VOLUME	459803.576	3781523.561	584.77

LOCATION	L0002985	VOLUME	459803.598	3781532.151	585.06
LOCATION	L0002986	VOLUME	459803.620	3781540.741	585.34
LOCATION	L0002987	VOLUME	459803.643	3781549.331	585.58
LOCATION	L0002988	VOLUME	459803.665	3781557.921	585.71
LOCATION	L0002989	VOLUME	459803.687	3781566.511	585.84
LOCATION	L0002990	VOLUME	459803.709	3781575.101	585.98
LOCATION	L0002991	VOLUME	459803.730	3781583.691	586.24
LOCATION	L0002992	VOLUME	459803.619	3781592.280	586.53
LOCATION	L0002993	VOLUME	459803.508	3781600.869	586.81
LOCATION	L0002994	VOLUME	459803.396	3781609.459	587.10
LOCATION	L0002995	VOLUME	459803.285	3781618.048	587.39
LOCATION	L0002996	VOLUME	459803.173	3781626.637	587.67
LOCATION	L0002997	VOLUME	459803.062	3781635.226	587.96
LOCATION	L0002998	VOLUME	459802.951	3781643.816	588.25
LOCATION	L0002999	VOLUME	459802.839	3781652.405	588.53
LOCATION	L0003000	VOLUME	459802.728	3781660.994	588.82
LOCATION	L0003001	VOLUME	459802.617	3781669.584	589.06
LOCATION	L0003002	VOLUME	459802.505	3781678.173	589.22
LOCATION	L0003003	VOLUME	459802.394	3781686.762	589.39
LOCATION	L0003004	VOLUME	459802.282	3781695.351	589.55
LOCATION	L0003005	VOLUME	459802.171	3781703.941	589.68
LOCATION	L0003006	VOLUME	459802.060	3781712.530	589.81
LOCATION	L0003007	VOLUME	459801.948	3781721.119	589.93
LOCATION	L0003008	VOLUME	459801.837	3781729.708	590.11
LOCATION	L0003009	VOLUME	459801.725	3781738.298	590.39
LOCATION	L0003010	VOLUME	459801.614	3781746.887	590.68
LOCATION	L0003011	VOLUME	459801.503	3781755.476	590.97
LOCATION	L0003012	VOLUME	459801.391	3781764.066	591.25
LOCATION	L0003013	VOLUME	459801.280	3781772.655	591.54
LOCATION	L0003014	VOLUME	459801.168	3781781.244	591.83
LOCATION	L0003015	VOLUME	459801.057	3781789.833	592.07
LOCATION	L0003016	VOLUME	459800.946	3781798.423	592.25
LOCATION	L0003017	VOLUME	459800.834	3781807.012	592.43
LOCATION	L0003018	VOLUME	459800.723	3781815.601	592.61
LOCATION	L0003019	VOLUME	459800.612	3781824.191	592.89
LOCATION	L0003020	VOLUME	459800.500	3781832.780	593.18
LOCATION	L0003021	VOLUME	459800.389	3781841.369	593.47
LOCATION	L0003022	VOLUME	459800.277	3781849.958	593.68
LOCATION	L0003023	VOLUME	459800.166	3781858.548	593.79
LOCATION	L0003024	VOLUME	459800.055	3781867.137	593.89
LOCATION	L0003025	VOLUME	459799.943	3781875.726	593.99
LOCATION	L0003026	VOLUME	459799.832	3781884.315	594.26
LOCATION	L0003027	VOLUME	459799.720	3781892.905	594.55
LOCATION	L0003028	VOLUME	459799.609	3781901.494	594.83
LOCATION	L0003029	VOLUME	459799.498	3781910.083	595.08
LOCATION	L0003030	VOLUME	459799.386	3781918.673	595.27
LOCATION	L0003031	VOLUME	459799.275	3781927.262	595.47
LOCATION	L0003032	VOLUME	459799.163	3781935.851	595.67
LOCATION	L0003033	VOLUME	459799.159	3781944.441	595.77
LOCATION	L0003034	VOLUME	459799.159	3781953.031	595.86
LOCATION	L0003035	VOLUME	459799.159	3781961.621	595.95
LOCATION	L0003036	VOLUME	459799.159	3781970.211	596.13
LOCATION	L0003037	VOLUME	459799.159	3781978.801	596.41
LOCATION	L0003038	VOLUME	459799.159	3781987.391	596.70
LOCATION	L0003039	VOLUME	459799.159	3781995.981	596.98
LOCATION	L0003040	VOLUME	459799.159	3782004.571	597.18
LOCATION	L0003041	VOLUME	459799.159	3782013.161	597.38
LOCATION	L0003042	VOLUME	459799.159	3782021.751	597.57
LOCATION	L0003043	VOLUME	459799.159	3782030.341	597.81
LOCATION	L0003044	VOLUME	459799.159	3782038.931	598.10
LOCATION	L0003045	VOLUME	459799.061	3782047.520	598.39
LOCATION	L0003046	VOLUME	459798.934	3782056.109	598.68
LOCATION	L0003047	VOLUME	459798.808	3782064.699	598.69
LOCATION	L0003048	VOLUME	459798.682	3782073.288	598.70
LOCATION	L0003049	VOLUME	459798.556	3782081.877	598.70
LOCATION	L0003050	VOLUME	459798.429	3782090.466	598.84

LOCATION	VOLUME			
L0003051	459798.303	3782099.055	599.13	
L0003052	459798.177	3782107.644	599.42	
L0003053	459798.050	3782116.233	599.71	
L0003054	459797.924	3782124.822	599.80	
L0003055	459797.798	3782133.411	599.88	
L0003056	459797.671	3782142.000	599.96	
L0003057	459797.545	3782150.589	600.14	
L0003058	459797.419	3782159.178	600.42	
L0003059	459797.292	3782167.767	600.71	
L0003060	459797.166	3782176.356	601.00	
L0003061	459797.040	3782184.946	601.28	
L0003062	459796.913	3782193.535	601.57	
L0003063	459796.787	3782202.124	601.86	
L0003064	459796.661	3782210.713	602.14	
L0003065	459795.565	3782219.205	602.43	
L0003066	459793.994	3782227.650	602.71	
L0003067	459792.384	3782236.087	602.99	
L0003068	459790.364	3782244.436	603.27	
L0003069	459788.343	3782252.785	603.59	
L0003070	459786.322	3782261.134	603.93	
L0003071	459784.301	3782269.483	604.28	
L0003072	459782.280	3782277.832	604.62	
L0003073	459780.260	3782286.181	604.97	
L0003074	459778.239	3782294.530	605.31	
L0003075	459776.218	3782302.879	605.66	
L0003076	459774.197	3782311.228	606.01	
L0003077	459771.527	3782319.367	606.37	
L0003078	459768.284	3782327.321	606.75	
L0003079	459765.042	3782335.276	607.17	
L0003080	459761.799	3782343.230	607.53	
L0003081	459758.557	3782351.185	607.82	
L0003082	459755.314	3782359.139	608.01	
L0003083	459752.071	3782367.094	608.09	
L0003084	459748.829	3782375.048	608.22	
L0003085	459745.586	3782383.003	608.41	
L0003086	459742.344	3782390.957	608.72	
L0003087	459739.101	3782398.912	609.10	
L0003088	459735.858	3782406.866	609.47	
L0003089	459732.616	3782414.820	609.84	
L0003090	459729.373	3782422.775	610.00	
L0003091	459726.131	3782430.729	610.05	
L0003092	459722.888	3782438.684	610.17	
L0003093	459719.646	3782446.638	610.34	
L0003094	459716.403	3782454.593	610.71	
L0003095	459713.160	3782462.547	611.08	
L0003096	459709.918	3782470.502	611.46	

** End of LINE VOLUME Source ID = SLINE5

**

** Line Source Represented by Adjacent Volume Sources

** LINE VOLUME Source ID = SLINE6

** DESCRSRC Acacia Sierra C 50%

** PREFIX

** Length of Side = 8.59

** Configuration = Adjacent

** Emission Rate = 6.258E-07

** Vertical Dimension = 6.99

** SZINIT = 3.25

** Nodes = 2

** 459798.000, 3780324.658, 546.94, 3.49, 4.00

** 459798.796, 3780158.121, 542.06, 3.49, 4.00

**

LOCATION L0003097	VOLUME 459798.021	3780320.363	547.13	
LOCATION L0003098	VOLUME 459798.062	3780311.773	546.84	
LOCATION L0003099	VOLUME 459798.103	3780303.183	546.56	
LOCATION L0003100	VOLUME 459798.144	3780294.593	546.27	
LOCATION L0003101	VOLUME 459798.185	3780286.003	545.98	

LOCATION	L0003102	VOLUME	459798.226	3780277.413	545.70
LOCATION	L0003103	VOLUME	459798.267	3780268.823	545.41
LOCATION	L0003104	VOLUME	459798.308	3780260.234	545.13
LOCATION	L0003105	VOLUME	459798.349	3780251.644	544.84
LOCATION	L0003106	VOLUME	459798.390	3780243.054	544.55
LOCATION	L0003107	VOLUME	459798.431	3780234.464	544.27
LOCATION	L0003108	VOLUME	459798.472	3780225.874	543.98
LOCATION	L0003109	VOLUME	459798.513	3780217.284	543.69
LOCATION	L0003110	VOLUME	459798.554	3780208.694	543.41
LOCATION	L0003111	VOLUME	459798.595	3780200.104	543.12
LOCATION	L0003112	VOLUME	459798.636	3780191.514	542.83
LOCATION	L0003113	VOLUME	459798.677	3780182.924	542.55
LOCATION	L0003114	VOLUME	459798.718	3780174.335	542.26
LOCATION	L0003115	VOLUME	459798.759	3780165.745	542.00

** End of LINE VOLUME Source ID = SLINE6

**

** Line Source Represented by Adjacent Volume Sources

** LINE VOLUME Source ID = SLINE9

** DESCRSRC Shea Onsite

** PREFIX

** Length of Side = 8.59

** Configuration = Adjacent

** Emission Rate = 2.286E-06

** Vertical Dimension = 6.99

** SZINIT = 3.25

** Nodes = 2

** 459806.538, 3780007.380, 538.05, 3.49, 4.00

** 460047.179, 3780008.056, 537.37, 3.49, 4.00

**

LOCATION	L0002277	VOLUME	459810.833	3780007.392	538.00
LOCATION	L0002278	VOLUME	459819.423	3780007.416	538.00
LOCATION	L0002279	VOLUME	459828.013	3780007.440	538.00
LOCATION	L0002280	VOLUME	459836.603	3780007.464	538.00
LOCATION	L0002281	VOLUME	459845.193	3780007.488	538.00
LOCATION	L0002282	VOLUME	459853.783	3780007.513	538.00
LOCATION	L0002283	VOLUME	459862.373	3780007.537	538.00
LOCATION	L0002284	VOLUME	459870.963	3780007.561	538.00
LOCATION	L0002285	VOLUME	459879.553	3780007.585	538.00
LOCATION	L0002286	VOLUME	459888.143	3780007.609	538.00
LOCATION	L0002287	VOLUME	459896.733	3780007.633	538.00
LOCATION	L0002288	VOLUME	459905.323	3780007.657	538.00
LOCATION	L0002289	VOLUME	459913.912	3780007.682	537.96
LOCATION	L0002290	VOLUME	459922.502	3780007.706	537.87
LOCATION	L0002291	VOLUME	459931.092	3780007.730	537.79
LOCATION	L0002292	VOLUME	459939.682	3780007.754	537.71
LOCATION	L0002293	VOLUME	459948.272	3780007.778	537.71
LOCATION	L0002294	VOLUME	459956.862	3780007.802	537.71
LOCATION	L0002295	VOLUME	459965.452	3780007.826	537.71
LOCATION	L0002296	VOLUME	459974.042	3780007.851	537.71
LOCATION	L0002297	VOLUME	459982.632	3780007.875	537.71
LOCATION	L0002298	VOLUME	459991.222	3780007.899	537.71
LOCATION	L0002299	VOLUME	459999.812	3780007.923	537.71
LOCATION	L0002300	VOLUME	460008.402	3780007.947	537.72
LOCATION	L0002301	VOLUME	460016.992	3780007.971	537.72
LOCATION	L0002302	VOLUME	460025.582	3780007.996	537.72
LOCATION	L0002303	VOLUME	460034.172	3780008.020	537.56
LOCATION	L0002304	VOLUME	460042.762	3780008.044	537.28

** End of LINE VOLUME Source ID = SLINE9

**

** Line Source Represented by Adjacent Volume Sources

** LINE VOLUME Source ID = SLINE10

** DESCRSRC Shea Idle

** PREFIX

** Length of Side = 8.59

** Configuration = Adjacent

** Emission Rate = 0.00001617

** Vertical Dimension = 6.99
** SZINIT = 3.25
** Nodes = 2
** 459878.708, 3780029.482, 538.00, 3.49, 4.00
** 460038.834, 3780029.482, 537.70, 3.49, 4.00

LOCATION L0002258 VOLUME 459883.003 3780029.482 538.43
LOCATION L0002259 VOLUME 459891.593 3780029.482 538.43
LOCATION L0002260 VOLUME 459900.183 3780029.482 538.43
LOCATION L0002261 VOLUME 459908.773 3780029.482 538.43
LOCATION L0002262 VOLUME 459917.363 3780029.482 538.43
LOCATION L0002263 VOLUME 459925.953 3780029.482 538.43
LOCATION L0002264 VOLUME 459934.543 3780029.482 538.43
LOCATION L0002265 VOLUME 459943.133 3780029.482 538.43
LOCATION L0002266 VOLUME 459951.723 3780029.482 538.43
LOCATION L0002267 VOLUME 459960.313 3780029.482 538.43
LOCATION L0002268 VOLUME 459968.903 3780029.482 538.43
LOCATION L0002269 VOLUME 459977.493 3780029.482 538.43
LOCATION L0002270 VOLUME 459986.083 3780029.482 538.43
LOCATION L0002271 VOLUME 459994.673 3780029.482 538.43
LOCATION L0002272 VOLUME 460003.263 3780029.482 538.38
LOCATION L0002273 VOLUME 460011.853 3780029.482 538.26
LOCATION L0002274 VOLUME 460020.443 3780029.482 538.13
LOCATION L0002275 VOLUME 460029.033 3780029.482 538.01
LOCATION L0002276 VOLUME 460037.623 3780029.482 537.85

** End of LINE VOLUME Source ID = SLINE10

** Line Source Represented by Adjacent Volume Sources

** LINE VOLUME Source ID = SLINE11

** DESCRSRC Acacia Sierra S 50%

** PREFIX

** Length of Side = 8.59

** Configuration = Adjacent

** Emission Rate = 4.589E-06

** Vertical Dimension = 6.99

** SZINIT = 3.25

** Nodes = 7

** 459798.717, 3780159.372, 542.06, 3.49, 4.00
** 459797.567, 3779637.121, 526.94, 3.49, 4.00
** 459797.567, 3779552.188, 524.59, 3.49, 4.00
** 459797.759, 3779507.517, 522.95, 3.49, 4.00
** 459797.759, 3779366.985, 518.94, 3.49, 4.00
** 459798.334, 3779078.635, 511.82, 3.49, 4.00
** 459805.044, 3778938.486, 507.92, 3.49, 4.00

LOCATION L0003116 VOLUME 459798.708 3780155.077 542.00
LOCATION L0003117 VOLUME 459798.689 3780146.487 542.00
LOCATION L0003118 VOLUME 459798.670 3780137.897 542.00
LOCATION L0003119 VOLUME 459798.651 3780129.307 541.76
LOCATION L0003120 VOLUME 459798.632 3780120.717 541.47
LOCATION L0003121 VOLUME 459798.613 3780112.127 541.19
LOCATION L0003122 VOLUME 459798.594 3780103.537 540.90
LOCATION L0003123 VOLUME 459798.575 3780094.947 540.62
LOCATION L0003124 VOLUME 459798.556 3780086.357 540.33
LOCATION L0003125 VOLUME 459798.538 3780077.768 540.04
LOCATION L0003126 VOLUME 459798.519 3780069.178 539.76
LOCATION L0003127 VOLUME 459798.500 3780060.588 539.47
LOCATION L0003128 VOLUME 459798.481 3780051.998 539.18
LOCATION L0003129 VOLUME 459798.462 3780043.408 538.90
LOCATION L0003130 VOLUME 459798.443 3780034.818 538.61
LOCATION L0003131 VOLUME 459798.424 3780026.228 538.32
LOCATION L0003132 VOLUME 459798.405 3780017.638 538.04
LOCATION L0003133 VOLUME 459798.386 3780009.048 538.00
LOCATION L0003134 VOLUME 459798.367 3780000.458 538.00
LOCATION L0003135 VOLUME 459798.348 3779991.868 538.00
LOCATION L0003136 VOLUME 459798.329 3779983.278 537.89

LOCATION	L0003137	VOLUME	459798.311	3779974.688	537.61
LOCATION	L0003138	VOLUME	459798.292	3779966.098	537.32
LOCATION	L0003139	VOLUME	459798.273	3779957.508	537.03
LOCATION	L0003140	VOLUME	459798.254	3779948.918	536.75
LOCATION	L0003141	VOLUME	459798.235	3779940.328	536.46
LOCATION	L0003142	VOLUME	459798.216	3779931.738	536.18
LOCATION	L0003143	VOLUME	459798.197	3779923.148	535.89
LOCATION	L0003144	VOLUME	459798.178	3779914.558	535.60
LOCATION	L0003145	VOLUME	459798.159	3779905.968	535.32
LOCATION	L0003146	VOLUME	459798.140	3779897.378	535.03
LOCATION	L0003147	VOLUME	459798.121	3779888.788	534.74
LOCATION	L0003148	VOLUME	459798.102	3779880.198	534.46
LOCATION	L0003149	VOLUME	459798.083	3779871.608	534.17
LOCATION	L0003150	VOLUME	459798.065	3779863.018	533.88
LOCATION	L0003151	VOLUME	459798.046	3779854.428	533.60
LOCATION	L0003152	VOLUME	459798.027	3779845.838	533.31
LOCATION	L0003153	VOLUME	459798.008	3779837.248	533.03
LOCATION	L0003154	VOLUME	459797.989	3779828.658	532.74
LOCATION	L0003155	VOLUME	459797.970	3779820.068	532.45
LOCATION	L0003156	VOLUME	459797.951	3779811.478	532.17
LOCATION	L0003157	VOLUME	459797.932	3779802.888	531.88
LOCATION	L0003158	VOLUME	459797.913	3779794.298	531.59
LOCATION	L0003159	VOLUME	459797.894	3779785.708	531.31
LOCATION	L0003160	VOLUME	459797.875	3779777.118	531.02
LOCATION	L0003161	VOLUME	459797.856	3779768.528	530.73
LOCATION	L0003162	VOLUME	459797.837	3779759.938	530.45
LOCATION	L0003163	VOLUME	459797.819	3779751.348	530.16
LOCATION	L0003164	VOLUME	459797.800	3779742.758	530.00
LOCATION	L0003165	VOLUME	459797.781	3779734.168	530.00
LOCATION	L0003166	VOLUME	459797.762	3779725.578	530.00
LOCATION	L0003167	VOLUME	459797.743	3779716.988	530.00
LOCATION	L0003168	VOLUME	459797.724	3779708.398	529.73
LOCATION	L0003169	VOLUME	459797.705	3779699.808	529.44
LOCATION	L0003170	VOLUME	459797.686	3779691.218	529.16
LOCATION	L0003171	VOLUME	459797.667	3779682.628	528.87
LOCATION	L0003172	VOLUME	459797.648	3779674.038	528.58
LOCATION	L0003173	VOLUME	459797.629	3779665.449	528.30
LOCATION	L0003174	VOLUME	459797.610	3779656.859	528.01
LOCATION	L0003175	VOLUME	459797.592	3779648.269	527.73
LOCATION	L0003176	VOLUME	459797.573	3779639.679	527.44
LOCATION	L0003177	VOLUME	459797.567	3779631.089	527.15
LOCATION	L0003178	VOLUME	459797.567	3779622.499	526.87
LOCATION	L0003179	VOLUME	459797.567	3779613.909	526.58
LOCATION	L0003180	VOLUME	459797.567	3779605.319	526.29
LOCATION	L0003181	VOLUME	459797.567	3779596.729	526.01
LOCATION	L0003182	VOLUME	459797.567	3779588.139	525.72
LOCATION	L0003183	VOLUME	459797.567	3779579.549	525.44
LOCATION	L0003184	VOLUME	459797.567	3779570.959	525.15
LOCATION	L0003185	VOLUME	459797.567	3779562.369	524.86
LOCATION	L0003186	VOLUME	459797.567	3779553.779	524.58
LOCATION	L0003187	VOLUME	459797.597	3779545.189	524.29
LOCATION	L0003188	VOLUME	459797.634	3779536.599	524.00
LOCATION	L0003189	VOLUME	459797.671	3779528.009	523.72
LOCATION	L0003190	VOLUME	459797.708	3779519.419	523.43
LOCATION	L0003191	VOLUME	459797.744	3779510.829	523.14
LOCATION	L0003192	VOLUME	459797.759	3779502.239	522.90
LOCATION	L0003193	VOLUME	459797.759	3779493.649	522.69
LOCATION	L0003194	VOLUME	459797.759	3779485.059	522.48
LOCATION	L0003195	VOLUME	459797.759	3779476.469	522.27
LOCATION	L0003196	VOLUME	459797.759	3779467.879	522.20
LOCATION	L0003197	VOLUME	459797.759	3779459.289	522.12
LOCATION	L0003198	VOLUME	459797.759	3779450.699	522.04
LOCATION	L0003199	VOLUME	459797.759	3779442.109	521.85
LOCATION	L0003200	VOLUME	459797.759	3779433.519	521.57
LOCATION	L0003201	VOLUME	459797.759	3779424.929	521.28
LOCATION	L0003202	VOLUME	459797.759	3779416.339	520.99

LOCATION	VOLUME	VOLUME	VOLUME	VOLUME
LOCATION L0003203	VOLUME	459797.759	3779407.749	520.71
LOCATION L0003204	VOLUME	459797.759	3779399.159	520.42
LOCATION L0003205	VOLUME	459797.759	3779390.569	520.14
LOCATION L0003206	VOLUME	459797.759	3779381.979	519.85
LOCATION L0003207	VOLUME	459797.759	3779373.389	519.56
LOCATION L0003208	VOLUME	459797.763	3779364.799	519.28
LOCATION L0003209	VOLUME	459797.780	3779356.209	518.99
LOCATION L0003210	VOLUME	459797.797	3779347.619	518.70
LOCATION L0003211	VOLUME	459797.814	3779339.029	518.42
LOCATION L0003212	VOLUME	459797.832	3779330.439	518.13
LOCATION L0003213	VOLUME	459797.849	3779321.849	517.85
LOCATION L0003214	VOLUME	459797.866	3779313.259	517.56
LOCATION L0003215	VOLUME	459797.883	3779304.669	517.27
LOCATION L0003216	VOLUME	459797.900	3779296.079	517.00
LOCATION L0003217	VOLUME	459797.917	3779287.489	517.00
LOCATION L0003218	VOLUME	459797.934	3779278.899	517.00
LOCATION L0003219	VOLUME	459797.952	3779270.309	517.00
LOCATION L0003220	VOLUME	459797.969	3779261.719	516.84
LOCATION L0003221	VOLUME	459797.986	3779253.129	516.55
LOCATION L0003222	VOLUME	459798.003	3779244.539	516.27
LOCATION L0003223	VOLUME	459798.020	3779235.949	515.98
LOCATION L0003224	VOLUME	459798.037	3779227.359	515.70
LOCATION L0003225	VOLUME	459798.054	3779218.769	515.41
LOCATION L0003226	VOLUME	459798.071	3779210.179	515.12
LOCATION L0003227	VOLUME	459798.089	3779201.589	514.84
LOCATION L0003228	VOLUME	459798.106	3779192.999	514.55
LOCATION L0003229	VOLUME	459798.123	3779184.409	514.26
LOCATION L0003230	VOLUME	459798.140	3779175.819	513.98
LOCATION L0003231	VOLUME	459798.157	3779167.229	513.69
LOCATION L0003232	VOLUME	459798.174	3779158.639	513.40
LOCATION L0003233	VOLUME	459798.191	3779150.049	513.12
LOCATION L0003234	VOLUME	459798.209	3779141.459	512.83
LOCATION L0003235	VOLUME	459798.226	3779132.869	512.55
LOCATION L0003236	VOLUME	459798.243	3779124.279	512.26
LOCATION L0003237	VOLUME	459798.260	3779115.689	512.00
LOCATION L0003238	VOLUME	459798.277	3779107.100	512.00
LOCATION L0003239	VOLUME	459798.294	3779098.510	512.00
LOCATION L0003240	VOLUME	459798.311	3779089.920	512.00
LOCATION L0003241	VOLUME	459798.328	3779081.330	511.83
LOCATION L0003242	VOLUME	459798.616	3779072.746	511.54
LOCATION L0003243	VOLUME	459799.027	3779064.166	511.26
LOCATION L0003244	VOLUME	459799.437	3779055.586	510.97
LOCATION L0003245	VOLUME	459799.848	3779047.006	510.68
LOCATION L0003246	VOLUME	459800.259	3779038.426	510.40
LOCATION L0003247	VOLUME	459800.670	3779029.845	510.11
LOCATION L0003248	VOLUME	459801.081	3779021.265	509.83
LOCATION L0003249	VOLUME	459801.492	3779012.685	509.54
LOCATION L0003250	VOLUME	459801.902	3779004.105	509.25
LOCATION L0003251	VOLUME	459802.313	3778995.525	508.97
LOCATION L0003252	VOLUME	459802.724	3778986.945	508.68
LOCATION L0003253	VOLUME	459803.135	3778978.364	508.40
LOCATION L0003254	VOLUME	459803.546	3778969.784	508.11
LOCATION L0003255	VOLUME	459803.956	3778961.204	508.00
LOCATION L0003256	VOLUME	459804.367	3778952.624	508.00
LOCATION L0003257	VOLUME	459804.778	3778944.044	508.00

** End of LINE VOLUME Source ID = SLINE11

** -----

** Line Source Represented by Adjacent Volume Sources

** LINE VOLUME Source ID = SLINE12

** DESCRSRC Shea Sierra N 50%

** PREFIX

** Length of Side = 8.59

** Configuration = Adjacent

** Emission Rate = 4.256E-06

** Vertical Dimension = 6.99

** SZINIT = 3.25

```

** Nodes = 19
** 459798.343, 3780008.359, 538.06, 3.49, 4.00
** 459799.484, 3780378.325, 548.00, 3.49, 4.00
** 459801.766, 3780535.927, 552.93, 3.49, 4.00
** 459802.580, 3780856.998, 563.91, 3.49, 4.00
** 459803.232, 3781084.845, 570.44, 3.49, 4.00
** 459803.395, 3781298.186, 577.30, 3.49, 4.00
** 459803.395, 3781498.326, 583.92, 3.49, 4.00
** 459802.580, 3781676.463, 588.92, 3.49, 4.00
** 459801.440, 3781765.125, 590.99, 3.49, 4.00
** 459799.158, 3782010.084, 597.35, 3.49, 4.00
** 459798.017, 3782133.949, 600.07, 3.49, 4.00
** 459797.039, 3782173.064, 600.96, 3.49, 4.00
** 459796.713, 3782205.334, 601.98, 3.49, 4.00
** 459796.061, 3782214.624, 602.00, 3.49, 4.00
** 459788.727, 3782251.458, 603.60, 3.49, 4.00
** 459779.274, 3782290.084, 605.29, 3.49, 4.00
** 459774.874, 3782307.686, 605.50, 3.49, 4.00
** 459764.932, 3782337.674, 606.82, 3.49, 4.00
** 459708.215, 3782474.578, 611.81, 3.49, 4.00

```

```

** -----
LOCATION L0002305      VOLUME  459798.356 3780012.654 538.00
LOCATION L0002306      VOLUME  459798.383 3780021.244 538.16
LOCATION L0002307      VOLUME  459798.409 3780029.834 538.44
LOCATION L0002308      VOLUME  459798.436 3780038.424 538.73
LOCATION L0002309      VOLUME  459798.462 3780047.014 539.02
LOCATION L0002310      VOLUME  459798.489 3780055.604 539.30
LOCATION L0002311      VOLUME  459798.515 3780064.194 539.59
LOCATION L0002312      VOLUME  459798.542 3780072.784 539.88
LOCATION L0002313      VOLUME  459798.568 3780081.374 540.16
LOCATION L0002314      VOLUME  459798.595 3780089.964 540.45
LOCATION L0002315      VOLUME  459798.621 3780098.554 540.74
LOCATION L0002316      VOLUME  459798.648 3780107.144 541.02
LOCATION L0002317      VOLUME  459798.674 3780115.734 541.31
LOCATION L0002318      VOLUME  459798.701 3780124.324 541.59
LOCATION L0002319      VOLUME  459798.727 3780132.914 541.88
LOCATION L0002320      VOLUME  459798.754 3780141.504 542.00
LOCATION L0002321      VOLUME  459798.780 3780150.094 542.00
LOCATION L0002322      VOLUME  459798.807 3780158.684 542.00
LOCATION L0002323      VOLUME  459798.833 3780167.274 542.03
LOCATION L0002324      VOLUME  459798.860 3780175.864 542.31
LOCATION L0002325      VOLUME  459798.886 3780184.454 542.60
LOCATION L0002326      VOLUME  459798.912 3780193.044 542.89
LOCATION L0002327      VOLUME  459798.939 3780201.633 543.17
LOCATION L0002328      VOLUME  459798.965 3780210.223 543.46
LOCATION L0002329      VOLUME  459798.992 3780218.813 543.74
LOCATION L0002330      VOLUME  459799.018 3780227.403 544.03
LOCATION L0002331      VOLUME  459799.045 3780235.993 544.32
LOCATION L0002332      VOLUME  459799.071 3780244.583 544.60
LOCATION L0002333      VOLUME  459799.098 3780253.173 544.89
LOCATION L0002334      VOLUME  459799.124 3780261.763 545.18
LOCATION L0002335      VOLUME  459799.151 3780270.353 545.46
LOCATION L0002336      VOLUME  459799.177 3780278.943 545.75
LOCATION L0002337      VOLUME  459799.204 3780287.533 546.04
LOCATION L0002338      VOLUME  459799.230 3780296.123 546.32
LOCATION L0002339      VOLUME  459799.257 3780304.713 546.61
LOCATION L0002340      VOLUME  459799.283 3780313.303 546.89
LOCATION L0002341      VOLUME  459799.310 3780321.893 547.18
LOCATION L0002342      VOLUME  459799.336 3780330.483 547.47
LOCATION L0002343      VOLUME  459799.363 3780339.073 547.75
LOCATION L0002344      VOLUME  459799.389 3780347.663 548.00
LOCATION L0002345      VOLUME  459799.416 3780356.253 548.00
LOCATION L0002346      VOLUME  459799.442 3780364.843 548.00
LOCATION L0002347      VOLUME  459799.469 3780373.433 548.00
LOCATION L0002348      VOLUME  459799.537 3780382.022 548.18
LOCATION L0002349      VOLUME  459799.662 3780390.611 548.47

```

LOCATION	L0002350	VOLUME	459799.786	3780399.200	548.76
LOCATION	L0002351	VOLUME	459799.910	3780407.790	549.04
LOCATION	L0002352	VOLUME	459800.035	3780416.379	549.33
LOCATION	L0002353	VOLUME	459800.159	3780424.968	549.62
LOCATION	L0002354	VOLUME	459800.283	3780433.557	549.90
LOCATION	L0002355	VOLUME	459800.408	3780442.146	550.19
LOCATION	L0002356	VOLUME	459800.532	3780450.735	550.48
LOCATION	L0002357	VOLUME	459800.657	3780459.324	550.76
LOCATION	L0002358	VOLUME	459800.781	3780467.913	551.05
LOCATION	L0002359	VOLUME	459800.905	3780476.502	551.33
LOCATION	L0002360	VOLUME	459801.030	3780485.091	551.62
LOCATION	L0002361	VOLUME	459801.154	3780493.681	551.91
LOCATION	L0002362	VOLUME	459801.278	3780502.270	552.19
LOCATION	L0002363	VOLUME	459801.403	3780510.859	552.48
LOCATION	L0002364	VOLUME	459801.527	3780519.448	552.77
LOCATION	L0002365	VOLUME	459801.651	3780528.037	553.05
LOCATION	L0002366	VOLUME	459801.767	3780536.626	553.34
LOCATION	L0002367	VOLUME	459801.789	3780545.216	553.62
LOCATION	L0002368	VOLUME	459801.811	3780553.806	553.91
LOCATION	L0002369	VOLUME	459801.833	3780562.396	554.20
LOCATION	L0002370	VOLUME	459801.855	3780570.986	554.48
LOCATION	L0002371	VOLUME	459801.876	3780579.576	554.77
LOCATION	L0002372	VOLUME	459801.898	3780588.166	555.06
LOCATION	L0002373	VOLUME	459801.920	3780596.756	555.34
LOCATION	L0002374	VOLUME	459801.942	3780605.346	555.63
LOCATION	L0002375	VOLUME	459801.964	3780613.936	555.92
LOCATION	L0002376	VOLUME	459801.985	3780622.526	556.20
LOCATION	L0002377	VOLUME	459802.007	3780631.116	556.49
LOCATION	L0002378	VOLUME	459802.029	3780639.706	556.77
LOCATION	L0002379	VOLUME	459802.051	3780648.296	557.06
LOCATION	L0002380	VOLUME	459802.073	3780656.886	557.35
LOCATION	L0002381	VOLUME	459802.094	3780665.476	557.63
LOCATION	L0002382	VOLUME	459802.116	3780674.066	557.92
LOCATION	L0002383	VOLUME	459802.138	3780682.656	558.21
LOCATION	L0002384	VOLUME	459802.160	3780691.246	558.49
LOCATION	L0002385	VOLUME	459802.182	3780699.836	558.78
LOCATION	L0002386	VOLUME	459802.203	3780708.426	559.07
LOCATION	L0002387	VOLUME	459802.225	3780717.016	559.35
LOCATION	L0002388	VOLUME	459802.247	3780725.606	559.64
LOCATION	L0002389	VOLUME	459802.269	3780734.196	559.92
LOCATION	L0002390	VOLUME	459802.291	3780742.785	560.21
LOCATION	L0002391	VOLUME	459802.312	3780751.375	560.50
LOCATION	L0002392	VOLUME	459802.334	3780759.965	560.78
LOCATION	L0002393	VOLUME	459802.356	3780768.555	561.07
LOCATION	L0002394	VOLUME	459802.378	3780777.145	561.36
LOCATION	L0002395	VOLUME	459802.400	3780785.735	561.64
LOCATION	L0002396	VOLUME	459802.421	3780794.325	561.93
LOCATION	L0002397	VOLUME	459802.443	3780802.915	562.21
LOCATION	L0002398	VOLUME	459802.465	3780811.505	562.50
LOCATION	L0002399	VOLUME	459802.487	3780820.095	562.79
LOCATION	L0002400	VOLUME	459802.509	3780828.685	563.07
LOCATION	L0002401	VOLUME	459802.530	3780837.275	563.36
LOCATION	L0002402	VOLUME	459802.552	3780845.865	563.65
LOCATION	L0002403	VOLUME	459802.574	3780854.455	563.93
LOCATION	L0002404	VOLUME	459802.598	3780863.045	564.00
LOCATION	L0002405	VOLUME	459802.622	3780871.635	564.00
LOCATION	L0002406	VOLUME	459802.647	3780880.225	564.00
LOCATION	L0002407	VOLUME	459802.671	3780888.815	564.08
LOCATION	L0002408	VOLUME	459802.696	3780897.405	564.36
LOCATION	L0002409	VOLUME	459802.721	3780905.995	564.65
LOCATION	L0002410	VOLUME	459802.745	3780914.585	564.94
LOCATION	L0002411	VOLUME	459802.770	3780923.175	565.22
LOCATION	L0002412	VOLUME	459802.794	3780931.765	565.51
LOCATION	L0002413	VOLUME	459802.819	3780940.355	565.80
LOCATION	L0002414	VOLUME	459802.844	3780948.945	566.08
LOCATION	L0002415	VOLUME	459802.868	3780957.535	566.37

LOCATION	L0002416	VOLUME	459802.893	3780966.125	566.66
LOCATION	L0002417	VOLUME	459802.917	3780974.715	566.94
LOCATION	L0002418	VOLUME	459802.942	3780983.305	567.23
LOCATION	L0002419	VOLUME	459802.966	3780991.895	567.51
LOCATION	L0002420	VOLUME	459802.991	3781000.485	567.80
LOCATION	L0002421	VOLUME	459803.016	3781009.074	568.09
LOCATION	L0002422	VOLUME	459803.040	3781017.664	568.37
LOCATION	L0002423	VOLUME	459803.065	3781026.254	568.66
LOCATION	L0002424	VOLUME	459803.089	3781034.844	568.95
LOCATION	L0002425	VOLUME	459803.114	3781043.434	569.23
LOCATION	L0002426	VOLUME	459803.138	3781052.024	569.52
LOCATION	L0002427	VOLUME	459803.163	3781060.614	569.80
LOCATION	L0002428	VOLUME	459803.188	3781069.204	570.05
LOCATION	L0002429	VOLUME	459803.212	3781077.794	570.21
LOCATION	L0002430	VOLUME	459803.234	3781086.384	570.36
LOCATION	L0002431	VOLUME	459803.240	3781094.974	570.52
LOCATION	L0002432	VOLUME	459803.247	3781103.564	570.78
LOCATION	L0002433	VOLUME	459803.253	3781112.154	571.07
LOCATION	L0002434	VOLUME	459803.260	3781120.744	571.35
LOCATION	L0002435	VOLUME	459803.266	3781129.334	571.59
LOCATION	L0002436	VOLUME	459803.273	3781137.924	571.72
LOCATION	L0002437	VOLUME	459803.279	3781146.514	571.85
LOCATION	L0002438	VOLUME	459803.286	3781155.104	571.98
LOCATION	L0002439	VOLUME	459803.293	3781163.694	572.24
LOCATION	L0002440	VOLUME	459803.299	3781172.284	572.53
LOCATION	L0002441	VOLUME	459803.306	3781180.874	572.81
LOCATION	L0002442	VOLUME	459803.312	3781189.464	573.10
LOCATION	L0002443	VOLUME	459803.319	3781198.054	573.39
LOCATION	L0002444	VOLUME	459803.325	3781206.644	573.67
LOCATION	L0002445	VOLUME	459803.332	3781215.234	573.96
LOCATION	L0002446	VOLUME	459803.339	3781223.824	574.25
LOCATION	L0002447	VOLUME	459803.345	3781232.414	574.53
LOCATION	L0002448	VOLUME	459803.352	3781241.004	574.82
LOCATION	L0002449	VOLUME	459803.358	3781249.594	575.10
LOCATION	L0002450	VOLUME	459803.365	3781258.184	575.39
LOCATION	L0002451	VOLUME	459803.371	3781266.774	575.68
LOCATION	L0002452	VOLUME	459803.378	3781275.364	575.96
LOCATION	L0002453	VOLUME	459803.384	3781283.954	576.38
LOCATION	L0002454	VOLUME	459803.391	3781292.544	576.83
LOCATION	L0002455	VOLUME	459803.395	3781301.134	577.27
LOCATION	L0002456	VOLUME	459803.395	3781309.724	577.59
LOCATION	L0002457	VOLUME	459803.395	3781318.314	577.72
LOCATION	L0002458	VOLUME	459803.395	3781326.904	577.85
LOCATION	L0002459	VOLUME	459803.395	3781335.494	577.99
LOCATION	L0002460	VOLUME	459803.395	3781344.084	578.39
LOCATION	L0002461	VOLUME	459803.395	3781352.674	578.83
LOCATION	L0002462	VOLUME	459803.395	3781361.264	579.27
LOCATION	L0002463	VOLUME	459803.395	3781369.854	579.65
LOCATION	L0002464	VOLUME	459803.395	3781378.444	579.94
LOCATION	L0002465	VOLUME	459803.395	3781387.034	580.22
LOCATION	L0002466	VOLUME	459803.395	3781395.624	580.51
LOCATION	L0002467	VOLUME	459803.395	3781404.214	580.92
LOCATION	L0002468	VOLUME	459803.395	3781412.804	581.33
LOCATION	L0002469	VOLUME	459803.395	3781421.394	581.75
LOCATION	L0002470	VOLUME	459803.395	3781429.984	582.12
LOCATION	L0002471	VOLUME	459803.395	3781438.574	582.40
LOCATION	L0002472	VOLUME	459803.395	3781447.164	582.69
LOCATION	L0002473	VOLUME	459803.395	3781455.754	582.98
LOCATION	L0002474	VOLUME	459803.395	3781464.344	583.26
LOCATION	L0002475	VOLUME	459803.395	3781472.934	583.55
LOCATION	L0002476	VOLUME	459803.395	3781481.524	583.84
LOCATION	L0002477	VOLUME	459803.395	3781490.114	584.07
LOCATION	L0002478	VOLUME	459803.394	3781498.704	584.22
LOCATION	L0002479	VOLUME	459803.354	3781507.294	584.38
LOCATION	L0002480	VOLUME	459803.315	3781515.884	584.53
LOCATION	L0002481	VOLUME	459803.276	3781524.474	584.81

LOCATION	L0002482	VOLUME	459803.236	3781533.064	585.10
LOCATION	L0002483	VOLUME	459803.197	3781541.654	585.39
LOCATION	L0002484	VOLUME	459803.158	3781550.244	585.60
LOCATION	L0002485	VOLUME	459803.119	3781558.833	585.73
LOCATION	L0002486	VOLUME	459803.079	3781567.423	585.86
LOCATION	L0002487	VOLUME	459803.040	3781576.013	585.99
LOCATION	L0002488	VOLUME	459803.001	3781584.603	586.27
LOCATION	L0002489	VOLUME	459802.961	3781593.193	586.56
LOCATION	L0002490	VOLUME	459802.922	3781601.783	586.84
LOCATION	L0002491	VOLUME	459802.883	3781610.373	587.13
LOCATION	L0002492	VOLUME	459802.843	3781618.963	587.42
LOCATION	L0002493	VOLUME	459802.804	3781627.553	587.70
LOCATION	L0002494	VOLUME	459802.765	3781636.143	587.99
LOCATION	L0002495	VOLUME	459802.726	3781644.733	588.28
LOCATION	L0002496	VOLUME	459802.686	3781653.322	588.56
LOCATION	L0002497	VOLUME	459802.647	3781661.912	588.85
LOCATION	L0002498	VOLUME	459802.608	3781670.502	589.08
LOCATION	L0002499	VOLUME	459802.547	3781679.092	589.24
LOCATION	L0002500	VOLUME	459802.436	3781687.681	589.40
LOCATION	L0002501	VOLUME	459802.326	3781696.271	589.57
LOCATION	L0002502	VOLUME	459802.215	3781704.860	589.70
LOCATION	L0002503	VOLUME	459802.105	3781713.449	589.82
LOCATION	L0002504	VOLUME	459801.994	3781722.038	589.94
LOCATION	L0002505	VOLUME	459801.883	3781730.628	590.14
LOCATION	L0002506	VOLUME	459801.773	3781739.217	590.43
LOCATION	L0002507	VOLUME	459801.662	3781747.806	590.71
LOCATION	L0002508	VOLUME	459801.552	3781756.396	591.00
LOCATION	L0002509	VOLUME	459801.441	3781764.985	591.28
LOCATION	L0002510	VOLUME	459801.361	3781773.575	591.57
LOCATION	L0002511	VOLUME	459801.281	3781782.164	591.86
LOCATION	L0002512	VOLUME	459801.201	3781790.754	592.09
LOCATION	L0002513	VOLUME	459801.121	3781799.343	592.26
LOCATION	L0002514	VOLUME	459801.041	3781807.933	592.44
LOCATION	L0002515	VOLUME	459800.961	3781816.523	592.62
LOCATION	L0002516	VOLUME	459800.881	3781825.112	592.91
LOCATION	L0002517	VOLUME	459800.801	3781833.702	593.20
LOCATION	L0002518	VOLUME	459800.721	3781842.292	593.49
LOCATION	L0002519	VOLUME	459800.641	3781850.881	593.69
LOCATION	L0002520	VOLUME	459800.561	3781859.471	593.79
LOCATION	L0002521	VOLUME	459800.481	3781868.060	593.90
LOCATION	L0002522	VOLUME	459800.401	3781876.650	594.01
LOCATION	L0002523	VOLUME	459800.321	3781885.240	594.29
LOCATION	L0002524	VOLUME	459800.241	3781893.829	594.58
LOCATION	L0002525	VOLUME	459800.161	3781902.419	594.87
LOCATION	L0002526	VOLUME	459800.081	3781911.009	595.10
LOCATION	L0002527	VOLUME	459800.001	3781919.598	595.29
LOCATION	L0002528	VOLUME	459799.921	3781928.188	595.47
LOCATION	L0002529	VOLUME	459799.841	3781936.777	595.66
LOCATION	L0002530	VOLUME	459799.761	3781945.367	595.76
LOCATION	L0002531	VOLUME	459799.681	3781953.957	595.86
LOCATION	L0002532	VOLUME	459799.601	3781962.546	595.96
LOCATION	L0002533	VOLUME	459799.521	3781971.136	596.16
LOCATION	L0002534	VOLUME	459799.441	3781979.726	596.44
LOCATION	L0002535	VOLUME	459799.361	3781988.315	596.73
LOCATION	L0002536	VOLUME	459799.281	3781996.905	597.01
LOCATION	L0002537	VOLUME	459799.201	3782005.494	597.20
LOCATION	L0002538	VOLUME	459799.121	3782014.084	597.40
LOCATION	L0002539	VOLUME	459799.042	3782022.674	597.60
LOCATION	L0002540	VOLUME	459798.963	3782031.263	597.85
LOCATION	L0002541	VOLUME	459798.884	3782039.853	598.14
LOCATION	L0002542	VOLUME	459798.805	3782048.443	598.43
LOCATION	L0002543	VOLUME	459798.725	3782057.032	598.69
LOCATION	L0002544	VOLUME	459798.646	3782065.622	598.70
LOCATION	L0002545	VOLUME	459798.567	3782074.212	598.70
LOCATION	L0002546	VOLUME	459798.488	3782082.801	598.70
LOCATION	L0002547	VOLUME	459798.409	3782091.391	598.87

LOCATION	VOLUME				
LOCATION L0002548	VOLUME	459798.330	3782099.980	599.16	
LOCATION L0002549	VOLUME	459798.251	3782108.570	599.45	
LOCATION L0002550	VOLUME	459798.172	3782117.160	599.72	
LOCATION L0002551	VOLUME	459798.093	3782125.749	599.80	
LOCATION L0002552	VOLUME	459798.007	3782134.339	599.89	
LOCATION L0002553	VOLUME	459797.793	3782142.926	599.97	
LOCATION L0002554	VOLUME	459797.578	3782151.514	600.17	
LOCATION L0002555	VOLUME	459797.363	3782160.101	600.46	
LOCATION L0002556	VOLUME	459797.149	3782168.688	600.74	
LOCATION L0002557	VOLUME	459796.997	3782177.277	601.03	
LOCATION L0002558	VOLUME	459796.910	3782185.866	601.31	
LOCATION L0002559	VOLUME	459796.823	3782194.456	601.60	
LOCATION L0002560	VOLUME	459796.736	3782203.045	601.89	
LOCATION L0002561	VOLUME	459796.272	3782211.620	602.17	
LOCATION L0002562	VOLUME	459794.972	3782220.095	602.45	
LOCATION L0002563	VOLUME	459793.294	3782228.520	602.74	
LOCATION L0002564	VOLUME	459791.617	3782236.944	603.02	
LOCATION L0002565	VOLUME	459789.940	3782245.369	603.30	
LOCATION L0002566	VOLUME	459788.161	3782253.771	603.62	
LOCATION L0002567	VOLUME	459786.119	3782262.115	603.97	
LOCATION L0002568	VOLUME	459784.077	3782270.459	604.32	
LOCATION L0002569	VOLUME	459782.035	3782278.802	604.66	
LOCATION L0002570	VOLUME	459779.993	3782287.146	605.01	
LOCATION L0002571	VOLUME	459777.925	3782295.483	605.36	
LOCATION L0002572	VOLUME	459775.841	3782303.817	605.70	
LOCATION L0002573	VOLUME	459773.426	3782312.054	606.06	
LOCATION L0002574	VOLUME	459770.723	3782320.208	606.42	
LOCATION L0002575	VOLUME	459768.020	3782328.361	606.80	
LOCATION L0002576	VOLUME	459765.316	3782336.515	607.21	
LOCATION L0002577	VOLUME	459762.112	3782344.482	607.57	
LOCATION L0002578	VOLUME	459758.824	3782352.418	607.87	
LOCATION L0002579	VOLUME	459755.536	3782360.353	608.02	
LOCATION L0002580	VOLUME	459752.249	3782368.289	608.10	
LOCATION L0002581	VOLUME	459748.961	3782376.225	608.23	
LOCATION L0002582	VOLUME	459745.673	3782384.161	608.43	
LOCATION L0002583	VOLUME	459742.385	3782392.097	608.76	
LOCATION L0002584	VOLUME	459739.098	3782400.033	609.14	
LOCATION L0002585	VOLUME	459735.810	3782407.969	609.51	
LOCATION L0002586	VOLUME	459732.522	3782415.905	609.88	
LOCATION L0002587	VOLUME	459729.235	3782423.841	610.00	
LOCATION L0002588	VOLUME	459725.947	3782431.777	610.06	
LOCATION L0002589	VOLUME	459722.659	3782439.713	610.18	
LOCATION L0002590	VOLUME	459719.371	3782447.649	610.38	
LOCATION L0002591	VOLUME	459716.084	3782455.585	610.75	
LOCATION L0002592	VOLUME	459712.796	3782463.520	611.13	
LOCATION L0002593	VOLUME	459709.508	3782471.456	611.50	

** End of LINE VOLUME Source ID = SLINE12

**

** Line Source Represented by Adjacent Volume Sources

** LINE VOLUME Source ID = SLINE13

** DESCRSRC Shea Sierra S 50%

** PREFIX

** Length of Side = 8.59

** Configuration = Adjacent

** Emission Rate = 1.832E-06

** Vertical Dimension = 6.99

** SZINIT = 3.25

** Nodes = 9

** 459798.264, 3780007.949, 538.06, 3.49, 4.00

** 459797.791, 3779753.026, 530.00, 3.49, 4.00

** 459797.791, 3779488.393, 522.19, 3.49, 4.00

** 459797.791, 3779250.174, 516.50, 3.49, 4.00

** 459798.280, 3779104.080, 512.07, 3.49, 4.00

** 459798.443, 3779077.176, 511.78, 3.49, 4.00

** 459801.705, 3779010.977, 509.58, 3.49, 4.00

** 459802.683, 3778980.650, 508.59, 3.49, 4.00

** 459804.802, 3778939.724, 507.92, 3.49, 4.00

**

LOCATION	L0002594	VOLUME	459798.256	3780003.654	538.00
LOCATION	L0002595	VOLUME	459798.240	3779995.064	538.00
LOCATION	L0002596	VOLUME	459798.224	3779986.474	538.00
LOCATION	L0002597	VOLUME	459798.208	3779977.884	537.71
LOCATION	L0002598	VOLUME	459798.192	3779969.294	537.43
LOCATION	L0002599	VOLUME	459798.177	3779960.704	537.14
LOCATION	L0002600	VOLUME	459798.161	3779952.114	536.85
LOCATION	L0002601	VOLUME	459798.145	3779943.524	536.57
LOCATION	L0002602	VOLUME	459798.129	3779934.934	536.28
LOCATION	L0002603	VOLUME	459798.113	3779926.344	536.00
LOCATION	L0002604	VOLUME	459798.097	3779917.754	535.71
LOCATION	L0002605	VOLUME	459798.081	3779909.164	535.42
LOCATION	L0002606	VOLUME	459798.065	3779900.574	535.14
LOCATION	L0002607	VOLUME	459798.049	3779891.984	534.85
LOCATION	L0002608	VOLUME	459798.033	3779883.394	534.56
LOCATION	L0002609	VOLUME	459798.017	3779874.804	534.28
LOCATION	L0002610	VOLUME	459798.001	3779866.214	533.99
LOCATION	L0002611	VOLUME	459797.985	3779857.624	533.70
LOCATION	L0002612	VOLUME	459797.969	3779849.034	533.42
LOCATION	L0002613	VOLUME	459797.953	3779840.444	533.13
LOCATION	L0002614	VOLUME	459797.937	3779831.854	532.85
LOCATION	L0002615	VOLUME	459797.922	3779823.264	532.56
LOCATION	L0002616	VOLUME	459797.906	3779814.674	532.27
LOCATION	L0002617	VOLUME	459797.890	3779806.084	531.99
LOCATION	L0002618	VOLUME	459797.874	3779797.494	531.70
LOCATION	L0002619	VOLUME	459797.858	3779788.904	531.41
LOCATION	L0002620	VOLUME	459797.842	3779780.314	531.13
LOCATION	L0002621	VOLUME	459797.826	3779771.724	530.84
LOCATION	L0002622	VOLUME	459797.810	3779763.134	530.55
LOCATION	L0002623	VOLUME	459797.794	3779754.544	530.27
LOCATION	L0002624	VOLUME	459797.791	3779745.954	530.00
LOCATION	L0002625	VOLUME	459797.791	3779737.364	530.00
LOCATION	L0002626	VOLUME	459797.791	3779728.774	530.00
LOCATION	L0002627	VOLUME	459797.791	3779720.184	530.00
LOCATION	L0002628	VOLUME	459797.791	3779711.594	529.84
LOCATION	L0002629	VOLUME	459797.791	3779703.004	529.55
LOCATION	L0002630	VOLUME	459797.791	3779694.414	529.26
LOCATION	L0002631	VOLUME	459797.791	3779685.824	528.98
LOCATION	L0002632	VOLUME	459797.791	3779677.234	528.69
LOCATION	L0002633	VOLUME	459797.791	3779668.644	528.41
LOCATION	L0002634	VOLUME	459797.791	3779660.054	528.12
LOCATION	L0002635	VOLUME	459797.791	3779651.464	527.83
LOCATION	L0002636	VOLUME	459797.791	3779642.874	527.55
LOCATION	L0002637	VOLUME	459797.791	3779634.284	527.26
LOCATION	L0002638	VOLUME	459797.791	3779625.694	526.97
LOCATION	L0002639	VOLUME	459797.791	3779617.104	526.69
LOCATION	L0002640	VOLUME	459797.791	3779608.514	526.40
LOCATION	L0002641	VOLUME	459797.791	3779599.924	526.11
LOCATION	L0002642	VOLUME	459797.791	3779591.334	525.83
LOCATION	L0002643	VOLUME	459797.791	3779582.744	525.54
LOCATION	L0002644	VOLUME	459797.791	3779574.154	525.26
LOCATION	L0002645	VOLUME	459797.791	3779565.564	524.97
LOCATION	L0002646	VOLUME	459797.791	3779556.974	524.68
LOCATION	L0002647	VOLUME	459797.791	3779548.384	524.40
LOCATION	L0002648	VOLUME	459797.791	3779539.794	524.11
LOCATION	L0002649	VOLUME	459797.791	3779531.204	523.82
LOCATION	L0002650	VOLUME	459797.791	3779522.614	523.54
LOCATION	L0002651	VOLUME	459797.791	3779514.024	523.25
LOCATION	L0002652	VOLUME	459797.791	3779505.434	522.97
LOCATION	L0002653	VOLUME	459797.791	3779496.844	522.77
LOCATION	L0002654	VOLUME	459797.791	3779488.254	522.56
LOCATION	L0002655	VOLUME	459797.791	3779479.664	522.35
LOCATION	L0002656	VOLUME	459797.791	3779471.074	522.23
LOCATION	L0002657	VOLUME	459797.791	3779462.484	522.15

LOCATION	L0002658	VOLUME	459797.791	3779453.894	522.07
LOCATION	L0002659	VOLUME	459797.791	3779445.304	521.96
LOCATION	L0002660	VOLUME	459797.791	3779436.714	521.67
LOCATION	L0002661	VOLUME	459797.791	3779428.124	521.39
LOCATION	L0002662	VOLUME	459797.791	3779419.534	521.10
LOCATION	L0002663	VOLUME	459797.791	3779410.944	520.81
LOCATION	L0002664	VOLUME	459797.791	3779402.354	520.53
LOCATION	L0002665	VOLUME	459797.791	3779393.764	520.24
LOCATION	L0002666	VOLUME	459797.791	3779385.174	519.96
LOCATION	L0002667	VOLUME	459797.791	3779376.584	519.67
LOCATION	L0002668	VOLUME	459797.791	3779367.994	519.38
LOCATION	L0002669	VOLUME	459797.791	3779359.404	519.10
LOCATION	L0002670	VOLUME	459797.791	3779350.814	518.81
LOCATION	L0002671	VOLUME	459797.791	3779342.224	518.52
LOCATION	L0002672	VOLUME	459797.791	3779333.634	518.24
LOCATION	L0002673	VOLUME	459797.791	3779325.044	517.95
LOCATION	L0002674	VOLUME	459797.791	3779316.454	517.67
LOCATION	L0002675	VOLUME	459797.791	3779307.864	517.38
LOCATION	L0002676	VOLUME	459797.791	3779299.274	517.09
LOCATION	L0002677	VOLUME	459797.791	3779290.684	517.00
LOCATION	L0002678	VOLUME	459797.791	3779282.094	517.00
LOCATION	L0002679	VOLUME	459797.791	3779273.504	517.00
LOCATION	L0002680	VOLUME	459797.791	3779264.914	516.95
LOCATION	L0002681	VOLUME	459797.791	3779256.324	516.66
LOCATION	L0002682	VOLUME	459797.799	3779247.734	516.37
LOCATION	L0002683	VOLUME	459797.828	3779239.144	516.09
LOCATION	L0002684	VOLUME	459797.857	3779230.554	515.80
LOCATION	L0002685	VOLUME	459797.886	3779221.964	515.52
LOCATION	L0002686	VOLUME	459797.914	3779213.375	515.23
LOCATION	L0002687	VOLUME	459797.943	3779204.785	514.94
LOCATION	L0002688	VOLUME	459797.972	3779196.195	514.66
LOCATION	L0002689	VOLUME	459798.001	3779187.605	514.37
LOCATION	L0002690	VOLUME	459798.030	3779179.015	514.08
LOCATION	L0002691	VOLUME	459798.058	3779170.425	513.80
LOCATION	L0002692	VOLUME	459798.087	3779161.835	513.51
LOCATION	L0002693	VOLUME	459798.116	3779153.245	513.22
LOCATION	L0002694	VOLUME	459798.145	3779144.655	512.94
LOCATION	L0002695	VOLUME	459798.173	3779136.065	512.65
LOCATION	L0002696	VOLUME	459798.202	3779127.475	512.37
LOCATION	L0002697	VOLUME	459798.231	3779118.885	512.08
LOCATION	L0002698	VOLUME	459798.260	3779110.295	512.00
LOCATION	L0002699	VOLUME	459798.295	3779101.705	512.00
LOCATION	L0002700	VOLUME	459798.347	3779093.115	512.00
LOCATION	L0002701	VOLUME	459798.399	3779084.525	511.93
LOCATION	L0002702	VOLUME	459798.505	3779075.937	511.65
LOCATION	L0002703	VOLUME	459798.927	3779067.358	511.36
LOCATION	L0002704	VOLUME	459799.350	3779058.778	511.08
LOCATION	L0002705	VOLUME	459799.772	3779050.198	510.79
LOCATION	L0002706	VOLUME	459800.195	3779041.619	510.50
LOCATION	L0002707	VOLUME	459800.618	3779033.039	510.22
LOCATION	L0002708	VOLUME	459801.040	3779024.460	509.93
LOCATION	L0002709	VOLUME	459801.463	3779015.880	509.65
LOCATION	L0002710	VOLUME	459801.823	3779007.298	509.36
LOCATION	L0002711	VOLUME	459802.100	3778998.712	509.07
LOCATION	L0002712	VOLUME	459802.377	3778990.127	508.79
LOCATION	L0002713	VOLUME	459802.654	3778981.541	508.50
LOCATION	L0002714	VOLUME	459803.081	3778972.962	508.22
LOCATION	L0002715	VOLUME	459803.525	3778964.383	508.00
LOCATION	L0002716	VOLUME	459803.970	3778955.805	508.00
LOCATION	L0002717	VOLUME	459804.414	3778947.226	508.00

** End of LINE VOLUME Source ID = SLINE13

** Source Parameters **

** LINE VOLUME Source ID = SLINE1

SRCPARAM	L0002718	0.000001113	3.49	4.00	3.25
SRCPARAM	L0002719	0.000001113	3.49	4.00	3.25
SRCPARAM	L0002720	0.000001113	3.49	4.00	3.25

SRCPARAM	L0002691	0.00000001477	3.49	4.00	3.25
SRCPARAM	L0002692	0.00000001477	3.49	4.00	3.25
SRCPARAM	L0002693	0.00000001477	3.49	4.00	3.25
SRCPARAM	L0002694	0.00000001477	3.49	4.00	3.25
SRCPARAM	L0002695	0.00000001477	3.49	4.00	3.25
SRCPARAM	L0002696	0.00000001477	3.49	4.00	3.25
SRCPARAM	L0002697	0.00000001477	3.49	4.00	3.25
SRCPARAM	L0002698	0.00000001477	3.49	4.00	3.25
SRCPARAM	L0002699	0.00000001477	3.49	4.00	3.25
SRCPARAM	L0002700	0.00000001477	3.49	4.00	3.25
SRCPARAM	L0002701	0.00000001477	3.49	4.00	3.25
SRCPARAM	L0002702	0.00000001477	3.49	4.00	3.25
SRCPARAM	L0002703	0.00000001477	3.49	4.00	3.25
SRCPARAM	L0002704	0.00000001477	3.49	4.00	3.25
SRCPARAM	L0002705	0.00000001477	3.49	4.00	3.25
SRCPARAM	L0002706	0.00000001477	3.49	4.00	3.25
SRCPARAM	L0002707	0.00000001477	3.49	4.00	3.25
SRCPARAM	L0002708	0.00000001477	3.49	4.00	3.25
SRCPARAM	L0002709	0.00000001477	3.49	4.00	3.25
SRCPARAM	L0002710	0.00000001477	3.49	4.00	3.25
SRCPARAM	L0002711	0.00000001477	3.49	4.00	3.25
SRCPARAM	L0002712	0.00000001477	3.49	4.00	3.25
SRCPARAM	L0002713	0.00000001477	3.49	4.00	3.25
SRCPARAM	L0002714	0.00000001477	3.49	4.00	3.25
SRCPARAM	L0002715	0.00000001477	3.49	4.00	3.25
SRCPARAM	L0002716	0.00000001477	3.49	4.00	3.25
SRCPARAM	L0002717	0.00000001477	3.49	4.00	3.25

**

 URBANSRC ALL

SRCGROUP	Acacia	L0002718	L0002719	L0002720	L0002721	L0002722	L0002723
SRCGROUP	Acacia	L0002724	L0002725	L0002726	L0002727	L0002728	L0002729
SRCGROUP	Acacia	L0002730	L0002731	L0002732	L0002733	L0002734	L0002735
SRCGROUP	Acacia	L0002736	L0002737	L0002738	L0002739	L0002740	L0002741
SRCGROUP	Acacia	L0002742	L0002743	L0002759	L0002760	L0002761	L0002762
SRCGROUP	Acacia	L0002763	L0002764	L0002765	L0002766	L0002767	L0002768
SRCGROUP	Acacia	L0002769	L0002770	L0002771	L0002772	L0002773	L0002774
SRCGROUP	Acacia	L0002775	L0002776	L0002777	L0002778	L0002779	L0002780
SRCGROUP	Acacia	L0002781	L0002782	L0002783	L0002784	L0002785	L0002786
SRCGROUP	Acacia	L0002787	L0002788	L0002789	L0002790	L0002791	L0002792
SRCGROUP	Acacia	L0002793	L0002794	L0002795	L0002796	L0002797	L0002798
SRCGROUP	Acacia	L0002799	L0002800	L0002801	L0002802	L0002803	L0002804
SRCGROUP	Acacia	L0002805	L0002806	L0002807	L0002808	L0002809	L0002810
SRCGROUP	Acacia	L0002811	L0002812	L0002813	L0002814	L0002815	L0002816
SRCGROUP	Acacia	L0002817	L0002818	L0002819	L0002820	L0002821	L0002822
SRCGROUP	Acacia	L0002823	L0002824	L0002825	L0002826	L0002827	L0002828
SRCGROUP	Acacia	L0002829	L0002830	L0002831	L0002832	L0002833	L0002834
SRCGROUP	Acacia	L0002835	L0002836	L0002837	L0002838	L0002839	L0002840
SRCGROUP	Acacia	L0002841	L0002842	L0002843	L0002844	L0002744	L0002745
SRCGROUP	Acacia	L0002746	L0002747	L0002748	L0002749	L0002750	L0002751
SRCGROUP	Acacia	L0002752	L0002753	L0002754	L0002755	L0002756	L0002757
SRCGROUP	Acacia	L0002758	L0002845	L0002846	L0002847	L0002848	L0002849
SRCGROUP	Acacia	L0002850	L0002851	L0002852	L0002853	L0002854	L0002855
SRCGROUP	Acacia	L0002856	L0002857	L0002858	L0002859	L0002860	L0002861
SRCGROUP	Acacia	L0002862	L0002863	L0002864	L0002865	L0002866	L0002867
SRCGROUP	Acacia	L0002868	L0002869	L0002870	L0002871	L0002872	L0002873
SRCGROUP	Acacia	L0002874	L0002875	L0002876	L0002877	L0002878	L0002879
SRCGROUP	Acacia	L0002880	L0002881	L0002882	L0002883	L0002884	L0002885
SRCGROUP	Acacia	L0002886	L0002887	L0002888	L0002889	L0002890	L0002891
SRCGROUP	Acacia	L0002892	L0002893	L0002894	L0002895	L0002896	L0002897
SRCGROUP	Acacia	L0002898	L0002899	L0002900	L0002901	L0002902	L0002903
SRCGROUP	Acacia	L0002904	L0002905	L0002906	L0002907	L0002908	L0002909
SRCGROUP	Acacia	L0002910	L0002911	L0002912	L0002913	L0002914	L0002915
SRCGROUP	Acacia	L0002916	L0002917	L0002918	L0002919	L0002920	L0002921
SRCGROUP	Acacia	L0002922	L0002923	L0002924	L0002925	L0002926	L0002927
SRCGROUP	Acacia	L0002928	L0002929	L0002930	L0002931	L0002932	L0002933
SRCGROUP	Acacia	L0002934	L0002935	L0002936	L0002937	L0002938	L0002939

SRCGROUP	Acacia	L0002940	L0002941	L0002942	L0002943	L0002944	L0002945
SRCGROUP	Acacia	L0002946	L0002947	L0002948	L0002949	L0002950	L0002951
SRCGROUP	Acacia	L0002952	L0002953	L0002954	L0002955	L0002956	L0002957
SRCGROUP	Acacia	L0002958	L0002959	L0002960	L0002961	L0002962	L0002963
SRCGROUP	Acacia	L0002964	L0002965	L0002966	L0002967	L0002968	L0002969
SRCGROUP	Acacia	L0002970	L0002971	L0002972	L0002973	L0002974	L0002975
SRCGROUP	Acacia	L0002976	L0002977	L0002978	L0002979	L0002980	L0002981
SRCGROUP	Acacia	L0002982	L0002983	L0002984	L0002985	L0002986	L0002987
SRCGROUP	Acacia	L0002988	L0002989	L0002990	L0002991	L0002992	L0002993
SRCGROUP	Acacia	L0002994	L0002995	L0002996	L0002997	L0002998	L0002999
SRCGROUP	Acacia	L0003000	L0003001	L0003002	L0003003	L0003004	L0003005
SRCGROUP	Acacia	L0003006	L0003007	L0003008	L0003009	L0003010	L0003011
SRCGROUP	Acacia	L0003012	L0003013	L0003014	L0003015	L0003016	L0003017
SRCGROUP	Acacia	L0003018	L0003019	L0003020	L0003021	L0003022	L0003023
SRCGROUP	Acacia	L0003024	L0003025	L0003026	L0003027	L0003028	L0003029
SRCGROUP	Acacia	L0003030	L0003031	L0003032	L0003033	L0003034	L0003035
SRCGROUP	Acacia	L0003036	L0003037	L0003038	L0003039	L0003040	L0003041
SRCGROUP	Acacia	L0003042	L0003043	L0003044	L0003045	L0003046	L0003047
SRCGROUP	Acacia	L0003048	L0003049	L0003050	L0003051	L0003052	L0003053
SRCGROUP	Acacia	L0003054	L0003055	L0003056	L0003057	L0003058	L0003059
SRCGROUP	Acacia	L0003060	L0003061	L0003062	L0003063	L0003064	L0003065
SRCGROUP	Acacia	L0003066	L0003067	L0003068	L0003069	L0003070	L0003071
SRCGROUP	Acacia	L0003072	L0003073	L0003074	L0003075	L0003076	L0003077
SRCGROUP	Acacia	L0003078	L0003079	L0003080	L0003081	L0003082	L0003083
SRCGROUP	Acacia	L0003084	L0003085	L0003086	L0003087	L0003088	L0003089
SRCGROUP	Acacia	L0003090	L0003091	L0003092	L0003093	L0003094	L0003095
SRCGROUP	Acacia	L0003096	L0003097	L0003098	L0003099	L0003100	L0003101
SRCGROUP	Acacia	L0003102	L0003103	L0003104	L0003105	L0003106	L0003107
SRCGROUP	Acacia	L0003108	L0003109	L0003110	L0003111	L0003112	L0003113
SRCGROUP	Acacia	L0003114	L0003115	L0003116	L0003117	L0003118	L0003119
SRCGROUP	Acacia	L0003120	L0003121	L0003122	L0003123	L0003124	L0003125
SRCGROUP	Acacia	L0003126	L0003127	L0003128	L0003129	L0003130	L0003131
SRCGROUP	Acacia	L0003132	L0003133	L0003134	L0003135	L0003136	L0003137
SRCGROUP	Acacia	L0003138	L0003139	L0003140	L0003141	L0003142	L0003143
SRCGROUP	Acacia	L0003144	L0003145	L0003146	L0003147	L0003148	L0003149
SRCGROUP	Acacia	L0003150	L0003151	L0003152	L0003153	L0003154	L0003155
SRCGROUP	Acacia	L0003156	L0003157	L0003158	L0003159	L0003160	L0003161
SRCGROUP	Acacia	L0003162	L0003163	L0003164	L0003165	L0003166	L0003167
SRCGROUP	Acacia	L0003168	L0003169	L0003170	L0003171	L0003172	L0003173
SRCGROUP	Acacia	L0003174	L0003175	L0003176	L0003177	L0003178	L0003179
SRCGROUP	Acacia	L0003180	L0003181	L0003182	L0003183	L0003184	L0003185
SRCGROUP	Acacia	L0003186	L0003187	L0003188	L0003189	L0003190	L0003191
SRCGROUP	Acacia	L0003192	L0003193	L0003194	L0003195	L0003196	L0003197
SRCGROUP	Acacia	L0003198	L0003199	L0003200	L0003201	L0003202	L0003203
SRCGROUP	Acacia	L0003204	L0003205	L0003206	L0003207	L0003208	L0003209
SRCGROUP	Acacia	L0003210	L0003211	L0003212	L0003213	L0003214	L0003215
SRCGROUP	Acacia	L0003216	L0003217	L0003218	L0003219	L0003220	L0003221
SRCGROUP	Acacia	L0003222	L0003223	L0003224	L0003225	L0003226	L0003227
SRCGROUP	Acacia	L0003228	L0003229	L0003230	L0003231	L0003232	L0003233
SRCGROUP	Acacia	L0003234	L0003235	L0003236	L0003237	L0003238	L0003239
SRCGROUP	Acacia	L0003240	L0003241	L0003242	L0003243	L0003244	L0003245
SRCGROUP	Acacia	L0003246	L0003247	L0003248	L0003249	L0003250	L0003251
SRCGROUP	Acacia	L0003252	L0003253	L0003254	L0003255	L0003256	L0003257
SRCGROUP	Shea	L0002277	L0002278	L0002279	L0002280	L0002281	L0002282
SRCGROUP	Shea	L0002283	L0002284	L0002285	L0002286	L0002287	L0002288
SRCGROUP	Shea	L0002289	L0002290	L0002291	L0002292	L0002293	L0002294
SRCGROUP	Shea	L0002295	L0002296	L0002297	L0002298	L0002299	L0002300
SRCGROUP	Shea	L0002301	L0002302	L0002303	L0002304	L0002258	L0002259
SRCGROUP	Shea	L0002260	L0002261	L0002262	L0002263	L0002264	L0002265
SRCGROUP	Shea	L0002266	L0002267	L0002268	L0002269	L0002270	L0002271
SRCGROUP	Shea	L0002272	L0002273	L0002274	L0002275	L0002276	L0002305
SRCGROUP	Shea	L0002306	L0002307	L0002308	L0002309	L0002310	L0002311
SRCGROUP	Shea	L0002312	L0002313	L0002314	L0002315	L0002316	L0002317
SRCGROUP	Shea	L0002318	L0002319	L0002320	L0002321	L0002322	L0002323
SRCGROUP	Shea	L0002324	L0002325	L0002326	L0002327	L0002328	L0002329
SRCGROUP	Shea	L0002330	L0002331	L0002332	L0002333	L0002334	L0002335

SRCGROUP	Shea	L0002336	L0002337	L0002338	L0002339	L0002340	L0002341
SRCGROUP	Shea	L0002342	L0002343	L0002344	L0002345	L0002346	L0002347
SRCGROUP	Shea	L0002348	L0002349	L0002350	L0002351	L0002352	L0002353
SRCGROUP	Shea	L0002354	L0002355	L0002356	L0002357	L0002358	L0002359
SRCGROUP	Shea	L0002360	L0002361	L0002362	L0002363	L0002364	L0002365
SRCGROUP	Shea	L0002366	L0002367	L0002368	L0002369	L0002370	L0002371
SRCGROUP	Shea	L0002372	L0002373	L0002374	L0002375	L0002376	L0002377
SRCGROUP	Shea	L0002378	L0002379	L0002380	L0002381	L0002382	L0002383
SRCGROUP	Shea	L0002384	L0002385	L0002386	L0002387	L0002388	L0002389
SRCGROUP	Shea	L0002390	L0002391	L0002392	L0002393	L0002394	L0002395
SRCGROUP	Shea	L0002396	L0002397	L0002398	L0002399	L0002400	L0002401
SRCGROUP	Shea	L0002402	L0002403	L0002404	L0002405	L0002406	L0002407
SRCGROUP	Shea	L0002408	L0002409	L0002410	L0002411	L0002412	L0002413
SRCGROUP	Shea	L0002414	L0002415	L0002416	L0002417	L0002418	L0002419
SRCGROUP	Shea	L0002420	L0002421	L0002422	L0002423	L0002424	L0002425
SRCGROUP	Shea	L0002426	L0002427	L0002428	L0002429	L0002430	L0002431
SRCGROUP	Shea	L0002432	L0002433	L0002434	L0002435	L0002436	L0002437
SRCGROUP	Shea	L0002438	L0002439	L0002440	L0002441	L0002442	L0002443
SRCGROUP	Shea	L0002444	L0002445	L0002446	L0002447	L0002448	L0002449
SRCGROUP	Shea	L0002450	L0002451	L0002452	L0002453	L0002454	L0002455
SRCGROUP	Shea	L0002456	L0002457	L0002458	L0002459	L0002460	L0002461
SRCGROUP	Shea	L0002462	L0002463	L0002464	L0002465	L0002466	L0002467
SRCGROUP	Shea	L0002468	L0002469	L0002470	L0002471	L0002472	L0002473
SRCGROUP	Shea	L0002474	L0002475	L0002476	L0002477	L0002478	L0002479
SRCGROUP	Shea	L0002480	L0002481	L0002482	L0002483	L0002484	L0002485
SRCGROUP	Shea	L0002486	L0002487	L0002488	L0002489	L0002490	L0002491
SRCGROUP	Shea	L0002492	L0002493	L0002494	L0002495	L0002496	L0002497
SRCGROUP	Shea	L0002498	L0002499	L0002500	L0002501	L0002502	L0002503
SRCGROUP	Shea	L0002504	L0002505	L0002506	L0002507	L0002508	L0002509
SRCGROUP	Shea	L0002510	L0002511	L0002512	L0002513	L0002514	L0002515
SRCGROUP	Shea	L0002516	L0002517	L0002518	L0002519	L0002520	L0002521
SRCGROUP	Shea	L0002522	L0002523	L0002524	L0002525	L0002526	L0002527
SRCGROUP	Shea	L0002528	L0002529	L0002530	L0002531	L0002532	L0002533
SRCGROUP	Shea	L0002534	L0002535	L0002536	L0002537	L0002538	L0002539
SRCGROUP	Shea	L0002540	L0002541	L0002542	L0002543	L0002544	L0002545
SRCGROUP	Shea	L0002546	L0002547	L0002548	L0002549	L0002550	L0002551
SRCGROUP	Shea	L0002552	L0002553	L0002554	L0002555	L0002556	L0002557
SRCGROUP	Shea	L0002558	L0002559	L0002560	L0002561	L0002562	L0002563
SRCGROUP	Shea	L0002564	L0002565	L0002566	L0002567	L0002568	L0002569
SRCGROUP	Shea	L0002570	L0002571	L0002572	L0002573	L0002574	L0002575
SRCGROUP	Shea	L0002576	L0002577	L0002578	L0002579	L0002580	L0002581
SRCGROUP	Shea	L0002582	L0002583	L0002584	L0002585	L0002586	L0002587
SRCGROUP	Shea	L0002588	L0002589	L0002590	L0002591	L0002592	L0002593
SRCGROUP	Shea	L0002594	L0002595	L0002596	L0002597	L0002598	L0002599
SRCGROUP	Shea	L0002600	L0002601	L0002602	L0002603	L0002604	L0002605
SRCGROUP	Shea	L0002606	L0002607	L0002608	L0002609	L0002610	L0002611
SRCGROUP	Shea	L0002612	L0002613	L0002614	L0002615	L0002616	L0002617
SRCGROUP	Shea	L0002618	L0002619	L0002620	L0002621	L0002622	L0002623
SRCGROUP	Shea	L0002624	L0002625	L0002626	L0002627	L0002628	L0002629
SRCGROUP	Shea	L0002630	L0002631	L0002632	L0002633	L0002634	L0002635
SRCGROUP	Shea	L0002636	L0002637	L0002638	L0002639	L0002640	L0002641
SRCGROUP	Shea	L0002642	L0002643	L0002644	L0002645	L0002646	L0002647
SRCGROUP	Shea	L0002648	L0002649	L0002650	L0002651	L0002652	L0002653
SRCGROUP	Shea	L0002654	L0002655	L0002656	L0002657	L0002658	L0002659
SRCGROUP	Shea	L0002660	L0002661	L0002662	L0002663	L0002664	L0002665
SRCGROUP	Shea	L0002666	L0002667	L0002668	L0002669	L0002670	L0002671
SRCGROUP	Shea	L0002672	L0002673	L0002674	L0002675	L0002676	L0002677
SRCGROUP	Shea	L0002678	L0002679	L0002680	L0002681	L0002682	L0002683
SRCGROUP	Shea	L0002684	L0002685	L0002686	L0002687	L0002688	L0002689
SRCGROUP	Shea	L0002690	L0002691	L0002692	L0002693	L0002694	L0002695
SRCGROUP	Shea	L0002696	L0002697	L0002698	L0002699	L0002700	L0002701
SRCGROUP	Shea	L0002702	L0002703	L0002704	L0002705	L0002706	L0002707
SRCGROUP	Shea	L0002708	L0002709	L0002710	L0002711	L0002712	L0002713
SRCGROUP	Shea	L0002714	L0002715	L0002716	L0002717		
SRCGROUP	ALL						

SO FINISHED

**

** AERMOD Receptor Pathway

**
**
RE STARTING
INCLUDED "14283 Ops.rou"
RE FINISHED
**

** AERMOD Meteorology Pathway

**
**

ME STARTING
SURFFILE FONT_V9_ADJU\FONT_v9.SFC
PROFFILE FONT_V9_ADJU\FONT_v9.PFL
SURFDATA 3102 2011
UAIRDATA 3190 2011
SITEDATA 99999 2011
PROFBASE 367.0 METERS
ME FINISHED
**

** AERMOD Output Pathway

**
**

OU STARTING
PLOTFILE ANNUAL ALL "14283 OPS.AD\Annual All.PLT" 31
PLOTFILE ANNUAL Acacia "14283 OPS.AD\Annual Acacia.PLT" 32
PLOTFILE ANNUAL Shea "14283 OPS.AD\Annual Shea.PLT" 33
SUMMFILE "14283 Ops.sum"
OU FINISHED

*** Message Summary For AERMOD Model Setup ***

----- Summary of Total Messages -----

A Total of 0 Fatal Error Message(s)
A Total of 2 Warning Message(s)
A Total of 0 Informational Message(s)

***** FATAL ERROR MESSAGES *****
*** NONE ***

***** WARNING MESSAGES *****

ME W186 2465 MEOpen: THRESH_1MIN 1-min ASOS wind speed threshold used 0.50
ME W187 2465 MEOpen: ADJ_U* Option for Stable Low Winds used in AERMET

*** SETUP Finishes Successfully ***

*** AERMOD - VERSION 21112 *** ** C:\Users\Michael Tirohn\Desktop\HRAs\14283 North
Fontana\14283 Shea *** 03/02/22
*** AERMET - VERSION 16216 ***

*** 16:50:51

**Model Is Setup For Calculation of Average CONCentration Values.

-- DEPOSITION LOGIC --

**NO GAS DEPOSITION Data Provided.

**NO PARTICLE DEPOSITION Data Provided.

**Model Uses NO DRY DEPLETION. DRYDPLT = F

**Model Uses NO WET DEPLETION. WETDPLT = F

**Model Uses URBAN Dispersion Algorithm for the SBL for 1000 Source(s),
for Total of 1 Urban Area(s):
Urban Population = 2035210.0 ; Urban Roughness Length = 1.000 m

**Model Uses Regulatory DEFAULT Options:

1. Stack-tip Downwash.
2. Model Accounts for ELEVated Terrain Effects.
3. Use Calms Processing Routine.
4. Use Missing Data Processing Routine.
5. No Exponential Decay.
6. Urban Roughness Length of 1.0 Meter Assumed.

**Other Options Specified:

ADJ_U* - Use ADJ_U* option for SBL in AERMET

TEMP_Sub - Meteorological data includes TEMP substitutions

**Model Assumes No FLAGPOLE Receptor Heights.

**The User Specified a Pollutant Type of: DPM

**Model Calculates ANNUAL Averages Only

**This Run Includes: 1000 Source(s); 3 Source Group(s); and 114 Receptor(s)

with: 0 POINT(s), including
0 POINTCAP(s) and 0 POINTHOR(s)
and: 1000 VOLUME source(s)
and: 0 AREA type source(s)
and: 0 LINE source(s)
and: 0 RLINE/RLINEXT source(s)
and: 0 OPENPIT source(s)
and: 0 BUOYANT LINE source(s) with a total of 0 line(s)

**Model Set To Continue RUNNING After the Setup Testing.

**The AERMET Input Meteorological Data Version Date: 16216

**Output Options Selected:

Model Outputs Tables of ANNUAL Averages by Receptor

Model Outputs External File(s) of High Values for Plotting (PLOTFILE Keyword)

Model Outputs Separate Summary File of High Ranked Values (SUMMFILE Keyword)

**NOTE: The Following Flags May Appear Following CONC Values: c for Calm Hours
m for Missing Hours
b for Both Calm and Missing Hours

**Misc. Inputs: Base Elev. for Pot. Temp. Profile (m MSL) = 367.00 ; Decay Coef. =
0.000 ; Rot. Angle = 0.0

Emission Units = GRAMS/SEC

Unit Factor = 0.10000E+07

Output Units = MICROGRAMS/M**3

; Emission Rate

**Approximate Storage Requirements of Model = 3.9 MB of RAM.

**Input Runstream File:

aermod.inp

**Output Print File:

aermod.out

**Detailed Error/Message File: 14283

Ops.err

**File for Summary of Results: 14283

Ops.sum

*** AERMOD - VERSION 21112 *** C:\Users\Michael Tirohn\Desktop\HRAs\14283 North Fontana\14283 Shea *** 03/02/22

*** AERMET - VERSION 16216 ***

*** 16:50:51

PAGE 2

*** MODELOPTs: RegDFAULT CONC ELEV URBAN ADJ_U*

*** VOLUME SOURCE DATA ***

SOURCE	NUMBER URBAN	EMISSION RATE (GRAMS/SEC)	BASE ELEV.	RELEASE HEIGHT	INIT. SY	INIT. SZ		
SOURCE ID (METERS)	PART. VARY SCALAR CATS.	BY	X (METERS)	Y (METERS)	(METERS)	(METERS)		
L0002718	0	0.11130E-05	459877.3	3780185.5	542.6	3.49	4.00	3.25
YES								
L0002719	0	0.11130E-05	459885.9	3780185.5	542.6	3.49	4.00	3.25
YES								
L0002720	0	0.11130E-05	459894.5	3780185.6	542.6	3.49	4.00	3.25
YES								
L0002721	0	0.11130E-05	459903.0	3780185.6	542.6	3.49	4.00	3.25
YES								
L0002722	0	0.11130E-05	459911.6	3780185.6	542.6	3.49	4.00	3.25
YES								
L0002723	0	0.11130E-05	459920.2	3780185.6	542.6	3.49	4.00	3.25
YES								
L0002724	0	0.11130E-05	459928.8	3780185.6	542.6	3.49	4.00	3.25
YES								
L0002725	0	0.11130E-05	459937.4	3780185.7	542.6	3.49	4.00	3.25
YES								
L0002726	0	0.11130E-05	459946.0	3780185.7	542.6	3.49	4.00	3.25
YES								
L0002727	0	0.11130E-05	459954.6	3780185.7	542.6	3.49	4.00	3.25
YES								
L0002728	0	0.11130E-05	459963.2	3780185.7	542.6	3.49	4.00	3.25
YES								
L0002729	0	0.11130E-05	459971.8	3780185.8	542.6	3.49	4.00	3.25
YES								
L0002730	0	0.11130E-05	459980.4	3780185.8	542.6	3.49	4.00	3.25
YES								
L0002731	0	0.11130E-05	459988.9	3780185.8	542.6	3.49	4.00	3.25
YES								
L0002732	0	0.11130E-05	459997.5	3780185.8	542.6	3.49	4.00	3.25
YES								
L0002733	0	0.11130E-05	460006.1	3780185.9	542.6	3.49	4.00	3.25
YES								
L0002734	0	0.11130E-05	460014.7	3780185.9	542.6	3.49	4.00	3.25
YES								
L0002735	0	0.11130E-05	460023.3	3780185.9	542.6	3.49	4.00	3.25

```

YES
L0002736      0  0.11130E-05  460031.9 3780185.9  542.6   3.49   4.00   3.25
YES
L0002737      0  0.26170E-05  460031.2 3780461.1  549.8   3.49   4.00   3.25
YES
L0002738      0  0.26170E-05  460031.1 3780452.5  549.5   3.49   4.00   3.25
YES
L0002739      0  0.26170E-05  460031.0 3780444.0  549.2   3.49   4.00   3.25
YES
L0002740      0  0.26170E-05  460030.9 3780435.4  549.0   3.49   4.00   3.25
YES
L0002741      0  0.26170E-05  460030.8 3780426.8  548.7   3.49   4.00   3.25
YES
L0002742      0  0.26170E-05  460030.7 3780418.2  548.4   3.49   4.00   3.25
YES
L0002743      0  0.26170E-05  460030.6 3780409.6  548.1   3.49   4.00   3.25
YES
L0002759      0  0.68430E-07  459809.7 3780323.9  547.2   3.49   4.00   3.25
YES
L0002760      0  0.68430E-07  459817.9 3780325.4  547.3   3.49   4.00   3.25
YES
L0002761      0  0.68430E-07  459825.5 3780329.3  547.4   3.49   4.00   3.25
YES
L0002762      0  0.68430E-07  459833.8 3780331.1  547.5   3.49   4.00   3.25
YES
L0002763      0  0.68430E-07  459842.4 3780331.5  547.5   3.49   4.00   3.25
YES
L0002764      0  0.68430E-07  459851.0 3780331.5  547.4   3.49   4.00   3.25
YES
L0002765      0  0.68430E-07  459859.6 3780331.5  547.2   3.49   4.00   3.25
YES
L0002766      0  0.68430E-07  459868.2 3780331.5  546.9   3.49   4.00   3.25
YES
L0002767      0  0.68430E-07  459876.8 3780331.4  546.6   3.49   4.00   3.25
YES
L0002768      0  0.68430E-07  459885.4 3780331.4  546.5   3.49   4.00   3.25
YES
L0002769      0  0.68430E-07  459893.9 3780331.4  546.5   3.49   4.00   3.25
YES
L0002770      0  0.68430E-07  459902.5 3780331.4  546.5   3.49   4.00   3.25
YES
L0002771      0  0.68430E-07  459911.1 3780331.3  546.5   3.49   4.00   3.25
YES
L0002772      0  0.68430E-07  459919.7 3780331.3  546.5   3.49   4.00   3.25
YES

```

```

*** AERMOD - VERSION 21112 *** *** C:\Users\Michael Tirohn\Desktop\HRAs\14283 North
Fontana\14283 Shea *** 03/02/22

```

```

*** AERMET - VERSION 16216 ***
***

```

```

*** 16:50:51

```

```

PAGE 3

```

```

*** MODELOPTs: RegDFault CONC ELEV URBAN ADJ_U*

```

```

*** VOLUME SOURCE DATA ***

```

```

          NUMBER EMISSION RATE          BASE  RELEASE  INIT.  INIT.
          URBAN  EMISSION RATE          ELEV.  HEIGHT   SY    SZ
SOURCE   PART.  (GRAMS/SEC)      X      Y      (METERS) (METERS) (METERS)
SOURCE  SCALAR VARY
ID      CATS.          (METERS) (METERS) (METERS) (METERS) (METERS)
(METERS)          BY
-----

```

```

L0002773      0  0.68430E-07  459928.3 3780331.3  546.5   3.49   4.00   3.25

```

YES								
L0002774	0	0.68430E-07	459936.9	3780331.3	546.5	3.49	4.00	3.25
YES								
L0002775	0	0.68430E-07	459945.5	3780331.2	546.5	3.49	4.00	3.25
YES								
L0002776	0	0.68430E-07	459954.1	3780331.2	546.5	3.49	4.00	3.25
YES								
L0002777	0	0.68430E-07	459962.7	3780331.2	546.5	3.49	4.00	3.25
YES								
L0002778	0	0.68430E-07	459971.2	3780331.2	546.5	3.49	4.00	3.25
YES								
L0002779	0	0.68430E-07	459979.8	3780331.1	546.5	3.49	4.00	3.25
YES								
L0002780	0	0.68430E-07	459988.4	3780331.1	546.5	3.49	4.00	3.25
YES								
L0002781	0	0.68430E-07	459997.0	3780331.1	546.5	3.49	4.00	3.25
YES								
L0002782	0	0.68430E-07	460005.6	3780331.1	546.5	3.49	4.00	3.25
YES								
L0002783	0	0.68430E-07	460014.2	3780331.0	546.5	3.49	4.00	3.25
YES								
L0002784	0	0.68430E-07	460022.8	3780331.0	546.5	3.49	4.00	3.25
YES								
L0002785	0	0.68430E-07	460031.4	3780331.0	546.5	3.49	4.00	3.25
YES								
L0002786	0	0.68430E-07	460040.0	3780331.0	546.5	3.49	4.00	3.25
YES								
L0002787	0	0.68430E-07	460048.6	3780331.0	546.5	3.49	4.00	3.25
YES								
L0002788	0	0.68430E-07	460057.1	3780330.9	546.5	3.49	4.00	3.25
YES								
L0002789	0	0.68430E-07	460065.7	3780330.9	546.5	3.49	4.00	3.25
YES								
L0002790	0	0.68430E-07	460074.3	3780330.9	546.5	3.49	4.00	3.25
YES								
L0002791	0	0.68430E-07	460082.8	3780330.0	546.4	3.49	4.00	3.25
YES								
L0002792	0	0.68430E-07	460089.9	3780325.7	546.3	3.49	4.00	3.25
YES								
L0002793	0	0.68430E-07	460092.1	3780318.0	546.0	3.49	4.00	3.25
YES								
L0002794	0	0.68430E-07	460092.0	3780309.4	545.8	3.49	4.00	3.25
YES								
L0002795	0	0.68430E-07	460092.0	3780300.8	545.5	3.49	4.00	3.25
YES								
L0002796	0	0.68430E-07	460092.0	3780292.2	545.2	3.49	4.00	3.25
YES								
L0002797	0	0.68430E-07	460092.0	3780283.6	544.9	3.49	4.00	3.25
YES								
L0002798	0	0.68430E-07	460092.0	3780275.1	544.6	3.49	4.00	3.25
YES								
L0002799	0	0.68430E-07	460092.0	3780266.5	544.3	3.49	4.00	3.25
YES								
L0002800	0	0.68430E-07	460092.0	3780257.9	544.0	3.49	4.00	3.25
YES								
L0002801	0	0.68430E-07	460092.0	3780249.3	543.8	3.49	4.00	3.25
YES								
L0002802	0	0.68430E-07	460091.9	3780240.7	543.5	3.49	4.00	3.25
YES								
L0002803	0	0.68430E-07	460091.9	3780232.1	543.2	3.49	4.00	3.25
YES								
L0002804	0	0.68430E-07	460091.9	3780223.5	542.9	3.49	4.00	3.25
YES								
L0002805	0	0.68430E-07	460091.9	3780214.9	542.6	3.49	4.00	3.25
YES								
L0002806	0	0.68430E-07	460091.9	3780206.3	542.3	3.49	4.00	3.25

```

YES
L0002807      0  0.68430E-07  460091.9 3780197.8  542.0   3.49   4.00   3.25
YES
L0002808      0  0.68430E-07  460091.9 3780189.2  542.0   3.49   4.00   3.25
YES
L0002809      0  0.68430E-07  460091.9 3780180.6  542.0   3.49   4.00   3.25
YES
L0002810      0  0.68430E-07  460091.8 3780172.0  541.9   3.49   4.00   3.25
YES
L0002811      0  0.68430E-07  460086.9 3780165.3  542.0   3.49   4.00   3.25
YES
L0002812      0  0.68430E-07  460079.8 3780160.7  541.8   3.49   4.00   3.25
YES

```

```

*** AERMOD - VERSION 21112 ***   *** C:\Users\Michael Tirohn\Desktop\HRAs\14283 North
Fontana\14283 Shea ***           03/02/22
*** AERMET - VERSION 16216 ***
***                                     ***           16:50:51

```

PAGE 4

*** MODELOPTs: RegDEFAULT CONC ELEV URBAN ADJ_U*

*** VOLUME SOURCE DATA ***

SOURCE	NUMBER	EMISSION	RATE		BASE	RELEASE	INIT.	INIT.
SOURCE	URBAN	EMISSION	RATE	X	ELEV.	HEIGHT	SY	SZ
ID	PART.	(GRAMS/SEC)		(METERS)	(METERS)	(METERS)	(METERS)	(METERS)
(METERS)	SCALAR VARY	CATS.	BY					
L0002813	0	0.68430E-07	460071.5	3780159.6	541.8	3.49	4.00	3.25
YES								
L0002814	0	0.68430E-07	460062.9	3780159.5	541.8	3.49	4.00	3.25
YES								
L0002815	0	0.68430E-07	460054.3	3780159.5	541.8	3.49	4.00	3.25
YES								
L0002816	0	0.68430E-07	460045.7	3780159.5	541.8	3.49	4.00	3.25
YES								
L0002817	0	0.68430E-07	460037.1	3780159.5	541.8	3.49	4.00	3.25
YES								
L0002818	0	0.68430E-07	460028.5	3780159.4	541.8	3.49	4.00	3.25
YES								
L0002819	0	0.68430E-07	460019.9	3780159.4	541.8	3.49	4.00	3.25
YES								
L0002820	0	0.68430E-07	460011.3	3780159.4	541.8	3.49	4.00	3.25
YES								
L0002821	0	0.68430E-07	460002.8	3780159.4	541.8	3.49	4.00	3.25
YES								
L0002822	0	0.68430E-07	459994.2	3780159.4	541.8	3.49	4.00	3.25
YES								
L0002823	0	0.68430E-07	459985.6	3780159.3	541.8	3.49	4.00	3.25
YES								
L0002824	0	0.68430E-07	459977.0	3780159.3	541.8	3.49	4.00	3.25
YES								
L0002825	0	0.68430E-07	459968.4	3780159.3	541.8	3.49	4.00	3.25
YES								
L0002826	0	0.68430E-07	459959.8	3780159.3	541.8	3.49	4.00	3.25
YES								
L0002827	0	0.68430E-07	459951.2	3780159.3	541.8	3.49	4.00	3.25
YES								
L0002828	0	0.68430E-07	459942.6	3780159.2	541.8	3.49	4.00	3.25
YES								
L0002829	0	0.68430E-07	459934.0	3780159.2	541.8	3.49	4.00	3.25

YES								
L0002830	0	0.68430E-07	459925.4	3780159.2	541.9	3.49	4.00	3.25
YES								
L0002831	0	0.68430E-07	459916.9	3780159.2	541.9	3.49	4.00	3.25
YES								
L0002832	0	0.68430E-07	459908.3	3780159.1	542.0	3.49	4.00	3.25
YES								
L0002833	0	0.68430E-07	459899.7	3780159.1	542.0	3.49	4.00	3.25
YES								
L0002834	0	0.68430E-07	459891.1	3780159.1	542.0	3.49	4.00	3.25
YES								
L0002835	0	0.68430E-07	459882.5	3780159.1	542.0	3.49	4.00	3.25
YES								
L0002836	0	0.68430E-07	459873.9	3780159.1	542.0	3.49	4.00	3.25
YES								
L0002837	0	0.68430E-07	459865.3	3780159.0	542.0	3.49	4.00	3.25
YES								
L0002838	0	0.68430E-07	459856.7	3780159.0	542.0	3.49	4.00	3.25
YES								
L0002839	0	0.68430E-07	459848.1	3780159.0	542.0	3.49	4.00	3.25
YES								
L0002840	0	0.68430E-07	459839.5	3780159.0	542.0	3.49	4.00	3.25
YES								
L0002841	0	0.68430E-07	459831.0	3780159.0	542.0	3.49	4.00	3.25
YES								
L0002842	0	0.68430E-07	459822.4	3780158.9	542.0	3.49	4.00	3.25
YES								
L0002843	0	0.68430E-07	459813.8	3780158.9	542.0	3.49	4.00	3.25
YES								
L0002844	0	0.68430E-07	459805.2	3780158.9	542.0	3.49	4.00	3.25
YES								
L0002744	0	0.94400E-07	460008.9	3780341.7	546.8	3.49	4.00	3.25
YES								
L0002745	0	0.94400E-07	460009.0	3780350.3	547.1	3.49	4.00	3.25
YES								
L0002746	0	0.94400E-07	460009.1	3780358.9	547.4	3.49	4.00	3.25
YES								
L0002747	0	0.94400E-07	460009.2	3780367.5	547.7	3.49	4.00	3.25
YES								
L0002748	0	0.94400E-07	460009.3	3780376.1	548.0	3.49	4.00	3.25
YES								
L0002749	0	0.94400E-07	460009.4	3780384.6	548.2	3.49	4.00	3.25
YES								
L0002750	0	0.94400E-07	460009.5	3780393.2	548.4	3.49	4.00	3.25
YES								
L0002751	0	0.94400E-07	460009.6	3780401.8	548.6	3.49	4.00	3.25
YES								

*** AERMOD - VERSION 21112 *** C:\Users\Michael Tirohn\Desktop\HRAs\14283 North
 Fontana\14283 Shea *** 03/02/22

*** AERMET - VERSION 16216 ***

*** 16:50:51

PAGE 5

*** MODELOPTs: RegDFAULT CONC ELEV URBAN ADJ_U*

*** VOLUME SOURCE DATA ***

SOURCE	NUMBER	EMISSION RATE			BASE	RELEASE	INIT.	INIT.
SOURCE	PART.	(GRAMS/SEC)	X	Y	ELEV.	HEIGHT	SY	SZ
ID	SCALAR VARY	CATS.	(METERS)	(METERS)	(METERS)	(METERS)	(METERS)	(METERS)
(METERS)		BY						

L0002752 YES	0	0.94400E-07	460009.7	3780410.4	548.8	3.49	4.00	3.25
L0002753 YES	0	0.94400E-07	460009.8	3780419.0	549.1	3.49	4.00	3.25
L0002754 YES	0	0.94400E-07	460009.8	3780427.6	549.4	3.49	4.00	3.25
L0002755 YES	0	0.94400E-07	460009.9	3780436.2	549.6	3.49	4.00	3.25
L0002756 YES	0	0.94400E-07	460010.0	3780444.8	549.8	3.49	4.00	3.25
L0002757 YES	0	0.94400E-07	460010.1	3780453.4	549.8	3.49	4.00	3.25
L0002758 YES	0	0.94400E-07	460010.2	3780462.0	549.9	3.49	4.00	3.25
L0002845 YES	0	0.32290E-07	459798.7	3780329.6	547.4	3.49	4.00	3.25
L0002846 YES	0	0.32290E-07	459798.8	3780338.2	547.7	3.49	4.00	3.25
L0002847 YES	0	0.32290E-07	459799.0	3780346.8	548.0	3.49	4.00	3.25
L0002848 YES	0	0.32290E-07	459799.1	3780355.4	548.0	3.49	4.00	3.25
L0002849 YES	0	0.32290E-07	459799.2	3780363.9	548.0	3.49	4.00	3.25
L0002850 YES	0	0.32290E-07	459799.4	3780372.5	548.0	3.49	4.00	3.25
L0002851 YES	0	0.32290E-07	459799.5	3780381.1	548.1	3.49	4.00	3.25
L0002852 YES	0	0.32290E-07	459799.6	3780389.7	548.4	3.49	4.00	3.25
L0002853 YES	0	0.32290E-07	459799.8	3780398.3	548.7	3.49	4.00	3.25
L0002854 YES	0	0.32290E-07	459799.9	3780406.9	549.0	3.49	4.00	3.25
L0002855 YES	0	0.32290E-07	459800.0	3780415.5	549.3	3.49	4.00	3.25
L0002856 YES	0	0.32290E-07	459800.2	3780424.1	549.6	3.49	4.00	3.25
L0002857 YES	0	0.32290E-07	459800.3	3780432.7	549.9	3.49	4.00	3.25
L0002858 YES	0	0.32290E-07	459800.4	3780441.2	550.2	3.49	4.00	3.25
L0002859 YES	0	0.32290E-07	459800.6	3780449.8	550.4	3.49	4.00	3.25
L0002860 YES	0	0.32290E-07	459800.7	3780458.4	550.7	3.49	4.00	3.25
L0002861 YES	0	0.32290E-07	459800.8	3780467.0	551.0	3.49	4.00	3.25
L0002862 YES	0	0.32290E-07	459801.0	3780475.6	551.3	3.49	4.00	3.25
L0002863 YES	0	0.32290E-07	459801.1	3780484.2	551.6	3.49	4.00	3.25
L0002864 YES	0	0.32290E-07	459801.2	3780492.8	551.9	3.49	4.00	3.25
L0002865 YES	0	0.32290E-07	459801.4	3780501.4	552.2	3.49	4.00	3.25
L0002866 YES	0	0.32290E-07	459801.5	3780510.0	552.4	3.49	4.00	3.25
L0002867 YES	0	0.32290E-07	459801.6	3780518.5	552.7	3.49	4.00	3.25
L0002868 YES	0	0.32290E-07	459801.8	3780527.1	553.0	3.49	4.00	3.25
L0002869 YES	0	0.32290E-07	459801.9	3780535.7	553.3	3.49	4.00	3.25
L0002870	0	0.32290E-07	459802.0	3780544.3	553.6	3.49	4.00	3.25

YES
 L0002871 0 0.32290E-07 459802.2 3780552.9 553.9 3.49 4.00 3.25
 YES
 L0002872 0 0.32290E-07 459802.2 3780561.5 554.2 3.49 4.00 3.25
 YES
 L0002873 0 0.32290E-07 459802.1 3780570.1 554.4 3.49 4.00 3.25
 YES
 L0002874 0 0.32290E-07 459802.1 3780578.7 554.7 3.49 4.00 3.25
 YES
 L0002875 0 0.32290E-07 459802.0 3780587.3 555.0 3.49 4.00 3.25
 YES
 L0002876 0 0.32290E-07 459802.0 3780595.8 555.3 3.49 4.00 3.25
 YES
 L0002877 0 0.32290E-07 459802.0 3780604.4 555.6 3.49 4.00 3.25
 YES

*** AERMOD - VERSION 21112 *** C:\Users\Michael Tirohn\Desktop\HRAs\14283 North
 Fontana\14283 Shea *** 03/02/22

*** AERMET - VERSION 16216 ***

*** 16:50:51

PAGE 6

*** MODELOPTs: RegDFAULT CONC ELEV URBAN ADJ_U*

*** VOLUME SOURCE DATA ***

SOURCE	NUMBER	EMISSION	RATE		BASE	RELEASE	INIT.	INIT.
SOURCE	URBAN	EMISSION	RATE		ELEV.	HEIGHT	SY	SZ
ID	PART.	(GRAMS/SEC)		X				
(METERS)	SCALAR			(METERS)	(METERS)	(METERS)	(METERS)	(METERS)
	VARY							
	CATS.	BY						
L0002878	0	0.32290E-07	459801.9	3780613.0	555.9	3.49	4.00	3.25
YES								
L0002879	0	0.32290E-07	459801.9	3780621.6	556.2	3.49	4.00	3.25
YES								
L0002880	0	0.32290E-07	459801.8	3780630.2	556.5	3.49	4.00	3.25
YES								
L0002881	0	0.32290E-07	459801.8	3780638.8	556.7	3.49	4.00	3.25
YES								
L0002882	0	0.32290E-07	459801.7	3780647.4	557.0	3.49	4.00	3.25
YES								
L0002883	0	0.32290E-07	459801.7	3780656.0	557.3	3.49	4.00	3.25
YES								
L0002884	0	0.32290E-07	459801.8	3780664.6	557.6	3.49	4.00	3.25
YES								
L0002885	0	0.32290E-07	459801.8	3780673.2	557.9	3.49	4.00	3.25
YES								
L0002886	0	0.32290E-07	459801.8	3780681.7	558.2	3.49	4.00	3.25
YES								
L0002887	0	0.32290E-07	459801.9	3780690.3	558.5	3.49	4.00	3.25
YES								
L0002888	0	0.32290E-07	459801.9	3780698.9	558.8	3.49	4.00	3.25
YES								
L0002889	0	0.32290E-07	459802.0	3780707.5	559.0	3.49	4.00	3.25
YES								
L0002890	0	0.32290E-07	459802.0	3780716.1	559.3	3.49	4.00	3.25
YES								
L0002891	0	0.32290E-07	459802.1	3780724.7	559.6	3.49	4.00	3.25
YES								
L0002892	0	0.32290E-07	459802.1	3780733.3	559.9	3.49	4.00	3.25
YES								
L0002893	0	0.32290E-07	459802.2	3780741.9	560.2	3.49	4.00	3.25

L0002918	0	0.32290E-07	459803.2	3780956.6	566.3	3.49	4.00	3.25
YES								
L0002919	0	0.32290E-07	459803.2	3780965.2	566.6	3.49	4.00	3.25
YES								
L0002920	0	0.32290E-07	459803.2	3780973.8	566.9	3.49	4.00	3.25
YES								
L0002921	0	0.32290E-07	459803.2	3780982.4	567.2	3.49	4.00	3.25
YES								
L0002922	0	0.32290E-07	459803.2	3780991.0	567.5	3.49	4.00	3.25
YES								
L0002923	0	0.32290E-07	459803.2	3780999.6	567.8	3.49	4.00	3.25
YES								
L0002924	0	0.32290E-07	459803.2	3781008.2	568.1	3.49	4.00	3.25
YES								
L0002925	0	0.32290E-07	459803.2	3781016.8	568.3	3.49	4.00	3.25
YES								
L0002926	0	0.32290E-07	459803.2	3781025.3	568.6	3.49	4.00	3.25
YES								
L0002927	0	0.32290E-07	459803.2	3781033.9	568.9	3.49	4.00	3.25
YES								
L0002928	0	0.32290E-07	459803.2	3781042.5	569.2	3.49	4.00	3.25
YES								
L0002929	0	0.32290E-07	459803.2	3781051.1	569.5	3.49	4.00	3.25
YES								
L0002930	0	0.32290E-07	459803.2	3781059.7	569.8	3.49	4.00	3.25
YES								
L0002931	0	0.32290E-07	459803.2	3781068.3	570.0	3.49	4.00	3.25
YES								
L0002932	0	0.32290E-07	459803.2	3781076.9	570.2	3.49	4.00	3.25
YES								
L0002933	0	0.32290E-07	459803.2	3781085.5	570.3	3.49	4.00	3.25
YES								
L0002934	0	0.32290E-07	459803.2	3781094.1	570.5	3.49	4.00	3.25
YES								
L0002935	0	0.32290E-07	459803.2	3781102.7	570.8	3.49	4.00	3.25
YES								
L0002936	0	0.32290E-07	459803.2	3781111.2	571.0	3.49	4.00	3.25
YES								
L0002937	0	0.32290E-07	459803.2	3781119.8	571.3	3.49	4.00	3.25
YES								
L0002938	0	0.32290E-07	459803.2	3781128.4	571.6	3.49	4.00	3.25
YES								
L0002939	0	0.32290E-07	459803.2	3781137.0	571.7	3.49	4.00	3.25
YES								
L0002940	0	0.32290E-07	459803.2	3781145.6	571.8	3.49	4.00	3.25
YES								
L0002941	0	0.32290E-07	459803.2	3781154.2	572.0	3.49	4.00	3.25
YES								
L0002942	0	0.32290E-07	459803.2	3781162.8	572.2	3.49	4.00	3.25
YES								
L0002943	0	0.32290E-07	459803.2	3781171.4	572.5	3.49	4.00	3.25
YES								
L0002944	0	0.32290E-07	459803.2	3781180.0	572.8	3.49	4.00	3.25
YES								
L0002945	0	0.32290E-07	459803.2	3781188.6	573.1	3.49	4.00	3.25
YES								
L0002946	0	0.32290E-07	459803.2	3781197.1	573.4	3.49	4.00	3.25
YES								
L0002947	0	0.32290E-07	459803.2	3781205.7	573.6	3.49	4.00	3.25
YES								
L0002948	0	0.32290E-07	459803.2	3781214.3	573.9	3.49	4.00	3.25
YES								
L0002949	0	0.32290E-07	459803.2	3781222.9	574.2	3.49	4.00	3.25

YES
 L0002950 0 0.32290E-07 459803.2 3781231.5 574.5 3.49 4.00 3.25
 YES
 L0002951 0 0.32290E-07 459803.2 3781240.1 574.8 3.49 4.00 3.25
 YES
 L0002952 0 0.32290E-07 459803.2 3781248.7 575.1 3.49 4.00 3.25
 YES
 L0002953 0 0.32290E-07 459803.2 3781257.3 575.4 3.49 4.00 3.25
 YES
 L0002954 0 0.32290E-07 459803.2 3781265.9 575.6 3.49 4.00 3.25
 YES
 L0002955 0 0.32290E-07 459803.2 3781274.5 575.9 3.49 4.00 3.25
 YES
 L0002956 0 0.32290E-07 459803.2 3781283.0 576.3 3.49 4.00 3.25
 YES
 L0002957 0 0.32290E-07 459803.2 3781291.6 576.8 3.49 4.00 3.25
 YES

*** AERMOD - VERSION 21112 *** *** C:\Users\Michael Tirohn\Desktop\HRAs\14283 North
 Fontana\14283 Shea *** 03/02/22

*** AERMET - VERSION 16216 ***

16:50:51

PAGE 8

*** MODELOPTs: RegDFault CONC ELEV URBAN ADJ_U*

*** VOLUME SOURCE DATA ***

SOURCE	NUMBER	EMISSION	RATE		BASE	RELEASE	INIT.	INIT.
SOURCE	URBAN	EMISSION	RATE		ELEV.	HEIGHT	SY	SZ
ID	PART.	(GRAMS/SEC)		X			(METERS)	(METERS)
(METERS)	SCALAR	VARY		(METERS)	(METERS)	(METERS)	(METERS)	(METERS)
	CATS.	BY						
L0002958	0	0.32290E-07	459803.2	3781300.2	577.2	3.49	4.00	3.25
YES								
L0002959	0	0.32290E-07	459803.2	3781308.8	577.6	3.49	4.00	3.25
YES								
L0002960	0	0.32290E-07	459803.2	3781317.4	577.7	3.49	4.00	3.25
YES								
L0002961	0	0.32290E-07	459803.2	3781326.0	577.8	3.49	4.00	3.25
YES								
L0002962	0	0.32290E-07	459803.2	3781334.6	578.0	3.49	4.00	3.25
YES								
L0002963	0	0.32290E-07	459803.2	3781343.2	578.3	3.49	4.00	3.25
YES								
L0002964	0	0.32290E-07	459803.2	3781351.8	578.8	3.49	4.00	3.25
YES								
L0002965	0	0.32290E-07	459803.2	3781360.4	579.2	3.49	4.00	3.25
YES								
L0002966	0	0.32290E-07	459803.2	3781368.9	579.6	3.49	4.00	3.25
YES								
L0002967	0	0.32290E-07	459803.2	3781377.5	579.9	3.49	4.00	3.25
YES								
L0002968	0	0.32290E-07	459803.2	3781386.1	580.2	3.49	4.00	3.25
YES								
L0002969	0	0.32290E-07	459803.2	3781394.7	580.5	3.49	4.00	3.25
YES								
L0002970	0	0.32290E-07	459803.3	3781403.3	580.9	3.49	4.00	3.25
YES								
L0002971	0	0.32290E-07	459803.3	3781411.9	581.3	3.49	4.00	3.25
YES								
L0002972	0	0.32290E-07	459803.3	3781420.5	581.7	3.49	4.00	3.25

YES								
L0002973	0	0.32290E-07	459803.3	3781429.1	582.1	3.49	4.00	3.25
YES								
L0002974	0	0.32290E-07	459803.4	3781437.7	582.4	3.49	4.00	3.25
YES								
L0002975	0	0.32290E-07	459803.4	3781446.3	582.7	3.49	4.00	3.25
YES								
L0002976	0	0.32290E-07	459803.4	3781454.8	582.9	3.49	4.00	3.25
YES								
L0002977	0	0.32290E-07	459803.4	3781463.4	583.2	3.49	4.00	3.25
YES								
L0002978	0	0.32290E-07	459803.4	3781472.0	583.5	3.49	4.00	3.25
YES								
L0002979	0	0.32290E-07	459803.5	3781480.6	583.8	3.49	4.00	3.25
YES								
L0002980	0	0.32290E-07	459803.5	3781489.2	584.0	3.49	4.00	3.25
YES								
L0002981	0	0.32290E-07	459803.5	3781497.8	584.2	3.49	4.00	3.25
YES								
L0002982	0	0.32290E-07	459803.5	3781506.4	584.3	3.49	4.00	3.25
YES								
L0002983	0	0.32290E-07	459803.6	3781515.0	584.5	3.49	4.00	3.25
YES								
L0002984	0	0.32290E-07	459803.6	3781523.6	584.8	3.49	4.00	3.25
YES								
L0002985	0	0.32290E-07	459803.6	3781532.2	585.1	3.49	4.00	3.25
YES								
L0002986	0	0.32290E-07	459803.6	3781540.7	585.3	3.49	4.00	3.25
YES								
L0002987	0	0.32290E-07	459803.6	3781549.3	585.6	3.49	4.00	3.25
YES								
L0002988	0	0.32290E-07	459803.7	3781557.9	585.7	3.49	4.00	3.25
YES								
L0002989	0	0.32290E-07	459803.7	3781566.5	585.8	3.49	4.00	3.25
YES								
L0002990	0	0.32290E-07	459803.7	3781575.1	586.0	3.49	4.00	3.25
YES								
L0002991	0	0.32290E-07	459803.7	3781583.7	586.2	3.49	4.00	3.25
YES								
L0002992	0	0.32290E-07	459803.6	3781592.3	586.5	3.49	4.00	3.25
YES								
L0002993	0	0.32290E-07	459803.5	3781600.9	586.8	3.49	4.00	3.25
YES								
L0002994	0	0.32290E-07	459803.4	3781609.5	587.1	3.49	4.00	3.25
YES								
L0002995	0	0.32290E-07	459803.3	3781618.0	587.4	3.49	4.00	3.25
YES								
L0002996	0	0.32290E-07	459803.2	3781626.6	587.7	3.49	4.00	3.25
YES								
L0002997	0	0.32290E-07	459803.1	3781635.2	588.0	3.49	4.00	3.25
YES								

*** AERMOD - VERSION 21112 *** C:\Users\Michael Tirohn\Desktop\HRAs\14283 North
 Fontana\14283 Shea *** 03/02/22

*** AERMET - VERSION 16216 ***

*** 16:50:51

PAGE 9

*** MODELOPTs: RegDFAULT CONC ELEV URBAN ADJ_U*

*** VOLUME SOURCE DATA ***

SOURCE	NUMBER	EMISSION RATE			BASE	RELEASE	INIT.	INIT.
SOURCE	PART.	(GRAMS/SEC)	X	Y	ELEV.	HEIGHT	SY	SZ
URBAN EMISSION RATE								
SCALAR VARY								

ID (METERS)	CATS.	BY	(METERS)	(METERS)	(METERS)	(METERS)	(METERS)	(METERS)
L0002998	0	0.32290E-07	459803.0	3781643.8	588.2	3.49	4.00	3.25
YES								
L0002999	0	0.32290E-07	459802.8	3781652.4	588.5	3.49	4.00	3.25
YES								
L0003000	0	0.32290E-07	459802.7	3781661.0	588.8	3.49	4.00	3.25
YES								
L0003001	0	0.32290E-07	459802.6	3781669.6	589.1	3.49	4.00	3.25
YES								
L0003002	0	0.32290E-07	459802.5	3781678.2	589.2	3.49	4.00	3.25
YES								
L0003003	0	0.32290E-07	459802.4	3781686.8	589.4	3.49	4.00	3.25
YES								
L0003004	0	0.32290E-07	459802.3	3781695.4	589.5	3.49	4.00	3.25
YES								
L0003005	0	0.32290E-07	459802.2	3781703.9	589.7	3.49	4.00	3.25
YES								
L0003006	0	0.32290E-07	459802.1	3781712.5	589.8	3.49	4.00	3.25
YES								
L0003007	0	0.32290E-07	459801.9	3781721.1	589.9	3.49	4.00	3.25
YES								
L0003008	0	0.32290E-07	459801.8	3781729.7	590.1	3.49	4.00	3.25
YES								
L0003009	0	0.32290E-07	459801.7	3781738.3	590.4	3.49	4.00	3.25
YES								
L0003010	0	0.32290E-07	459801.6	3781746.9	590.7	3.49	4.00	3.25
YES								
L0003011	0	0.32290E-07	459801.5	3781755.5	591.0	3.49	4.00	3.25
YES								
L0003012	0	0.32290E-07	459801.4	3781764.1	591.2	3.49	4.00	3.25
YES								
L0003013	0	0.32290E-07	459801.3	3781772.7	591.5	3.49	4.00	3.25
YES								
L0003014	0	0.32290E-07	459801.2	3781781.2	591.8	3.49	4.00	3.25
YES								
L0003015	0	0.32290E-07	459801.1	3781789.8	592.1	3.49	4.00	3.25
YES								
L0003016	0	0.32290E-07	459800.9	3781798.4	592.2	3.49	4.00	3.25
YES								
L0003017	0	0.32290E-07	459800.8	3781807.0	592.4	3.49	4.00	3.25
YES								
L0003018	0	0.32290E-07	459800.7	3781815.6	592.6	3.49	4.00	3.25
YES								
L0003019	0	0.32290E-07	459800.6	3781824.2	592.9	3.49	4.00	3.25
YES								
L0003020	0	0.32290E-07	459800.5	3781832.8	593.2	3.49	4.00	3.25
YES								
L0003021	0	0.32290E-07	459800.4	3781841.4	593.5	3.49	4.00	3.25
YES								
L0003022	0	0.32290E-07	459800.3	3781850.0	593.7	3.49	4.00	3.25
YES								
L0003023	0	0.32290E-07	459800.2	3781858.5	593.8	3.49	4.00	3.25
YES								
L0003024	0	0.32290E-07	459800.1	3781867.1	593.9	3.49	4.00	3.25
YES								
L0003025	0	0.32290E-07	459799.9	3781875.7	594.0	3.49	4.00	3.25
YES								
L0003026	0	0.32290E-07	459799.8	3781884.3	594.3	3.49	4.00	3.25
YES								
L0003027	0	0.32290E-07	459799.7	3781892.9	594.5	3.49	4.00	3.25
YES								
L0003028	0	0.32290E-07	459799.6	3781901.5	594.8	3.49	4.00	3.25

YES
 L0003029 0 0.32290E-07 459799.5 3781910.1 595.1 3.49 4.00 3.25
 YES
 L0003030 0 0.32290E-07 459799.4 3781918.7 595.3 3.49 4.00 3.25
 YES
 L0003031 0 0.32290E-07 459799.3 3781927.3 595.5 3.49 4.00 3.25
 YES
 L0003032 0 0.32290E-07 459799.2 3781935.9 595.7 3.49 4.00 3.25
 YES
 L0003033 0 0.32290E-07 459799.2 3781944.4 595.8 3.49 4.00 3.25
 YES
 L0003034 0 0.32290E-07 459799.2 3781953.0 595.9 3.49 4.00 3.25
 YES
 L0003035 0 0.32290E-07 459799.2 3781961.6 595.9 3.49 4.00 3.25
 YES
 L0003036 0 0.32290E-07 459799.2 3781970.2 596.1 3.49 4.00 3.25
 YES
 L0003037 0 0.32290E-07 459799.2 3781978.8 596.4 3.49 4.00 3.25
 YES

FF *** AERMOD - VERSION 21112 *** *** C:\Users\Michael Tirohn\Desktop\HRAs\14283 North
 Fontana\14283 Shea *** 03/02/22
 *** AERMET - VERSION 16216 ***
 *** *** 16:50:51

PAGE 10

*** MODELOPTs: RegDEFAULT CONC ELEV URBAN ADJ_U*

*** VOLUME SOURCE DATA ***

SOURCE	NUMBER	EMISSION	RATE		BASE	RELEASE	INIT.	INIT.
SOURCE	URBAN	EMISSION	RATE		ELEV.	HEIGHT	SY	SZ
ID	PART.	(GRAMS/SEC)		X	(METERS)	(METERS)	(METERS)	(METERS)
(METERS)	SCALAR	VARY		(METERS)	(METERS)	(METERS)	(METERS)	(METERS)
	CATS.	BY						
L0003038	0	0.32290E-07	459799.2	3781987.4	596.7	3.49	4.00	3.25
YES								
L0003039	0	0.32290E-07	459799.2	3781996.0	597.0	3.49	4.00	3.25
YES								
L0003040	0	0.32290E-07	459799.2	3782004.6	597.2	3.49	4.00	3.25
YES								
L0003041	0	0.32290E-07	459799.2	3782013.2	597.4	3.49	4.00	3.25
YES								
L0003042	0	0.32290E-07	459799.2	3782021.8	597.6	3.49	4.00	3.25
YES								
L0003043	0	0.32290E-07	459799.2	3782030.3	597.8	3.49	4.00	3.25
YES								
L0003044	0	0.32290E-07	459799.2	3782038.9	598.1	3.49	4.00	3.25
YES								
L0003045	0	0.32290E-07	459799.1	3782047.5	598.4	3.49	4.00	3.25
YES								
L0003046	0	0.32290E-07	459798.9	3782056.1	598.7	3.49	4.00	3.25
YES								
L0003047	0	0.32290E-07	459798.8	3782064.7	598.7	3.49	4.00	3.25
YES								
L0003048	0	0.32290E-07	459798.7	3782073.3	598.7	3.49	4.00	3.25
YES								
L0003049	0	0.32290E-07	459798.6	3782081.9	598.7	3.49	4.00	3.25
YES								
L0003050	0	0.32290E-07	459798.4	3782090.5	598.8	3.49	4.00	3.25
YES								
L0003051	0	0.32290E-07	459798.3	3782099.1	599.1	3.49	4.00	3.25

YES								
L0003052	0	0.32290E-07	459798.2	3782107.6	599.4	3.49	4.00	3.25
YES								
L0003053	0	0.32290E-07	459798.0	3782116.2	599.7	3.49	4.00	3.25
YES								
L0003054	0	0.32290E-07	459797.9	3782124.8	599.8	3.49	4.00	3.25
YES								
L0003055	0	0.32290E-07	459797.8	3782133.4	599.9	3.49	4.00	3.25
YES								
L0003056	0	0.32290E-07	459797.7	3782142.0	600.0	3.49	4.00	3.25
YES								
L0003057	0	0.32290E-07	459797.5	3782150.6	600.1	3.49	4.00	3.25
YES								
L0003058	0	0.32290E-07	459797.4	3782159.2	600.4	3.49	4.00	3.25
YES								
L0003059	0	0.32290E-07	459797.3	3782167.8	600.7	3.49	4.00	3.25
YES								
L0003060	0	0.32290E-07	459797.2	3782176.4	601.0	3.49	4.00	3.25
YES								
L0003061	0	0.32290E-07	459797.0	3782184.9	601.3	3.49	4.00	3.25
YES								
L0003062	0	0.32290E-07	459796.9	3782193.5	601.6	3.49	4.00	3.25
YES								
L0003063	0	0.32290E-07	459796.8	3782202.1	601.9	3.49	4.00	3.25
YES								
L0003064	0	0.32290E-07	459796.7	3782210.7	602.1	3.49	4.00	3.25
YES								
L0003065	0	0.32290E-07	459795.6	3782219.2	602.4	3.49	4.00	3.25
YES								
L0003066	0	0.32290E-07	459794.0	3782227.6	602.7	3.49	4.00	3.25
YES								
L0003067	0	0.32290E-07	459792.4	3782236.1	603.0	3.49	4.00	3.25
YES								
L0003068	0	0.32290E-07	459790.4	3782244.4	603.3	3.49	4.00	3.25
YES								
L0003069	0	0.32290E-07	459788.3	3782252.8	603.6	3.49	4.00	3.25
YES								
L0003070	0	0.32290E-07	459786.3	3782261.1	603.9	3.49	4.00	3.25
YES								
L0003071	0	0.32290E-07	459784.3	3782269.5	604.3	3.49	4.00	3.25
YES								
L0003072	0	0.32290E-07	459782.3	3782277.8	604.6	3.49	4.00	3.25
YES								
L0003073	0	0.32290E-07	459780.3	3782286.2	605.0	3.49	4.00	3.25
YES								
L0003074	0	0.32290E-07	459778.2	3782294.5	605.3	3.49	4.00	3.25
YES								
L0003075	0	0.32290E-07	459776.2	3782302.9	605.7	3.49	4.00	3.25
YES								
L0003076	0	0.32290E-07	459774.2	3782311.2	606.0	3.49	4.00	3.25
YES								
L0003077	0	0.32290E-07	459771.5	3782319.4	606.4	3.49	4.00	3.25
YES								

*** AERMOD - VERSION 21112 *** C:\Users\Michael Tirohn\Desktop\HRAs\14283 North
Fontana\14283 Shea *** 03/02/22

*** AERMET - VERSION 16216 ***

*** 16:50:51

PAGE 11

*** MODELOPTs: RegDFAULT CONC ELEV URBAN ADJ_U*

*** VOLUME SOURCE DATA ***

NUMBER	EMISSION RATE	BASE	RELEASE	INIT.	INIT.
URBAN	EMISSION RATE				

SOURCE	PART.	(GRAMS/SEC)	X	Y	ELEV.	HEIGHT	SY	SZ
SOURCE	SCALAR	VARY	(METERS)	(METERS)	(METERS)	(METERS)	(METERS)	
ID	CATS.	BY						
(METERS)								
L0003078	0	0.32290E-07	459768.3	3782327.3	606.8	3.49	4.00	3.25
YES								
L0003079	0	0.32290E-07	459765.0	3782335.3	607.2	3.49	4.00	3.25
YES								
L0003080	0	0.32290E-07	459761.8	3782343.2	607.5	3.49	4.00	3.25
YES								
L0003081	0	0.32290E-07	459758.6	3782351.2	607.8	3.49	4.00	3.25
YES								
L0003082	0	0.32290E-07	459755.3	3782359.1	608.0	3.49	4.00	3.25
YES								
L0003083	0	0.32290E-07	459752.1	3782367.1	608.1	3.49	4.00	3.25
YES								
L0003084	0	0.32290E-07	459748.8	3782375.0	608.2	3.49	4.00	3.25
YES								
L0003085	0	0.32290E-07	459745.6	3782383.0	608.4	3.49	4.00	3.25
YES								
L0003086	0	0.32290E-07	459742.3	3782391.0	608.7	3.49	4.00	3.25
YES								
L0003087	0	0.32290E-07	459739.1	3782398.9	609.1	3.49	4.00	3.25
YES								
L0003088	0	0.32290E-07	459735.9	3782406.9	609.5	3.49	4.00	3.25
YES								
L0003089	0	0.32290E-07	459732.6	3782414.8	609.8	3.49	4.00	3.25
YES								
L0003090	0	0.32290E-07	459729.4	3782422.8	610.0	3.49	4.00	3.25
YES								
L0003091	0	0.32290E-07	459726.1	3782430.7	610.0	3.49	4.00	3.25
YES								
L0003092	0	0.32290E-07	459722.9	3782438.7	610.2	3.49	4.00	3.25
YES								
L0003093	0	0.32290E-07	459719.6	3782446.6	610.3	3.49	4.00	3.25
YES								
L0003094	0	0.32290E-07	459716.4	3782454.6	610.7	3.49	4.00	3.25
YES								
L0003095	0	0.32290E-07	459713.2	3782462.5	611.1	3.49	4.00	3.25
YES								
L0003096	0	0.32290E-07	459709.9	3782470.5	611.5	3.49	4.00	3.25
YES								
L0003097	0	0.32940E-07	459798.0	3780320.4	547.1	3.49	4.00	3.25
YES								
L0003098	0	0.32940E-07	459798.1	3780311.8	546.8	3.49	4.00	3.25
YES								
L0003099	0	0.32940E-07	459798.1	3780303.2	546.6	3.49	4.00	3.25
YES								
L0003100	0	0.32940E-07	459798.1	3780294.6	546.3	3.49	4.00	3.25
YES								
L0003101	0	0.32940E-07	459798.2	3780286.0	546.0	3.49	4.00	3.25
YES								
L0003102	0	0.32940E-07	459798.2	3780277.4	545.7	3.49	4.00	3.25
YES								
L0003103	0	0.32940E-07	459798.3	3780268.8	545.4	3.49	4.00	3.25
YES								
L0003104	0	0.32940E-07	459798.3	3780260.2	545.1	3.49	4.00	3.25
YES								
L0003105	0	0.32940E-07	459798.3	3780251.6	544.8	3.49	4.00	3.25
YES								
L0003106	0	0.32940E-07	459798.4	3780243.1	544.5	3.49	4.00	3.25
YES								
L0003107	0	0.32940E-07	459798.4	3780234.5	544.3	3.49	4.00	3.25

YES
 L0003108 0 0.32940E-07 459798.5 3780225.9 544.0 3.49 4.00 3.25
 YES
 L0003109 0 0.32940E-07 459798.5 3780217.3 543.7 3.49 4.00 3.25
 YES
 L0003110 0 0.32940E-07 459798.6 3780208.7 543.4 3.49 4.00 3.25
 YES
 L0003111 0 0.32940E-07 459798.6 3780200.1 543.1 3.49 4.00 3.25
 YES
 L0003112 0 0.32940E-07 459798.6 3780191.5 542.8 3.49 4.00 3.25
 YES
 L0003113 0 0.32940E-07 459798.7 3780182.9 542.5 3.49 4.00 3.25
 YES
 L0003114 0 0.32940E-07 459798.7 3780174.3 542.3 3.49 4.00 3.25
 YES
 L0003115 0 0.32940E-07 459798.8 3780165.7 542.0 3.49 4.00 3.25
 YES
 L0002277 0 0.81640E-07 459810.8 3780007.4 538.0 3.49 4.00 3.25
 YES
 L0002278 0 0.81640E-07 459819.4 3780007.4 538.0 3.49 4.00 3.25
 YES

*** AERMOD - VERSION 21112 *** *** C:\Users\Michael Tirohn\Desktop\HRAs\14283 North
 Fontana\14283 Shea *** 03/02/22

*** AERMET - VERSION 16216 ***

*** 16:50:51

PAGE 12

*** MODELOPTs: RegDEFAULT CONC ELEV URBAN ADJ_U*

*** VOLUME SOURCE DATA ***

SOURCE	NUMBER	EMISSION RATE			BASE	RELEASE	INIT.	INIT.
SOURCE	URBAN	EMISSION RATE			ELEV.	HEIGHT	SY	SZ
ID	PART.	(GRAMS/SEC)	X	Y	(METERS)	(METERS)	(METERS)	(METERS)
(METERS)	SCALAR VARY	BY	(METERS)	(METERS)	(METERS)	(METERS)	(METERS)	(METERS)
	CATS.							
L0002279	0	0.81640E-07	459828.0	3780007.4	538.0	3.49	4.00	3.25
YES								
L0002280	0	0.81640E-07	459836.6	3780007.5	538.0	3.49	4.00	3.25
YES								
L0002281	0	0.81640E-07	459845.2	3780007.5	538.0	3.49	4.00	3.25
YES								
L0002282	0	0.81640E-07	459853.8	3780007.5	538.0	3.49	4.00	3.25
YES								
L0002283	0	0.81640E-07	459862.4	3780007.5	538.0	3.49	4.00	3.25
YES								
L0002284	0	0.81640E-07	459871.0	3780007.6	538.0	3.49	4.00	3.25
YES								
L0002285	0	0.81640E-07	459879.6	3780007.6	538.0	3.49	4.00	3.25
YES								
L0002286	0	0.81640E-07	459888.1	3780007.6	538.0	3.49	4.00	3.25
YES								
L0002287	0	0.81640E-07	459896.7	3780007.6	538.0	3.49	4.00	3.25
YES								
L0002288	0	0.81640E-07	459905.3	3780007.7	538.0	3.49	4.00	3.25
YES								
L0002289	0	0.81640E-07	459913.9	3780007.7	538.0	3.49	4.00	3.25
YES								
L0002290	0	0.81640E-07	459922.5	3780007.7	537.9	3.49	4.00	3.25
YES								
L0002291	0	0.81640E-07	459931.1	3780007.7	537.8	3.49	4.00	3.25

YES								
L0002292	0	0.81640E-07	459939.7	3780007.8	537.7	3.49	4.00	3.25
YES								
L0002293	0	0.81640E-07	459948.3	3780007.8	537.7	3.49	4.00	3.25
YES								
L0002294	0	0.81640E-07	459956.9	3780007.8	537.7	3.49	4.00	3.25
YES								
L0002295	0	0.81640E-07	459965.5	3780007.8	537.7	3.49	4.00	3.25
YES								
L0002296	0	0.81640E-07	459974.0	3780007.9	537.7	3.49	4.00	3.25
YES								
L0002297	0	0.81640E-07	459982.6	3780007.9	537.7	3.49	4.00	3.25
YES								
L0002298	0	0.81640E-07	459991.2	3780007.9	537.7	3.49	4.00	3.25
YES								
L0002299	0	0.81640E-07	459999.8	3780007.9	537.7	3.49	4.00	3.25
YES								
L0002300	0	0.81640E-07	460008.4	3780007.9	537.7	3.49	4.00	3.25
YES								
L0002301	0	0.81640E-07	460017.0	3780008.0	537.7	3.49	4.00	3.25
YES								
L0002302	0	0.81640E-07	460025.6	3780008.0	537.7	3.49	4.00	3.25
YES								
L0002303	0	0.81640E-07	460034.2	3780008.0	537.6	3.49	4.00	3.25
YES								
L0002304	0	0.81640E-07	460042.8	3780008.0	537.3	3.49	4.00	3.25
YES								
L0002258	0	0.85110E-06	459883.0	3780029.5	538.4	3.49	4.00	3.25
YES								
L0002259	0	0.85110E-06	459891.6	3780029.5	538.4	3.49	4.00	3.25
YES								
L0002260	0	0.85110E-06	459900.2	3780029.5	538.4	3.49	4.00	3.25
YES								
L0002261	0	0.85110E-06	459908.8	3780029.5	538.4	3.49	4.00	3.25
YES								
L0002262	0	0.85110E-06	459917.4	3780029.5	538.4	3.49	4.00	3.25
YES								
L0002263	0	0.85110E-06	459926.0	3780029.5	538.4	3.49	4.00	3.25
YES								
L0002264	0	0.85110E-06	459934.5	3780029.5	538.4	3.49	4.00	3.25
YES								
L0002265	0	0.85110E-06	459943.1	3780029.5	538.4	3.49	4.00	3.25
YES								
L0002266	0	0.85110E-06	459951.7	3780029.5	538.4	3.49	4.00	3.25
YES								
L0002267	0	0.85110E-06	459960.3	3780029.5	538.4	3.49	4.00	3.25
YES								
L0002268	0	0.85110E-06	459968.9	3780029.5	538.4	3.49	4.00	3.25
YES								
L0002269	0	0.85110E-06	459977.5	3780029.5	538.4	3.49	4.00	3.25
YES								
L0002270	0	0.85110E-06	459986.1	3780029.5	538.4	3.49	4.00	3.25
YES								
L0002271	0	0.85110E-06	459994.7	3780029.5	538.4	3.49	4.00	3.25
YES								

FF *** AERMOD - VERSION 21112 *** ** C:\Users\Michael Tirohn\Desktop\HRAs\14283 North
 Fontana\14283 Shea *** 03/02/22

*** AERMET - VERSION 16216 ***

16:50:51

PAGE 13

*** MODELOPTs: RegDFAULT CONC ELEV URBAN ADJ_U*

*** VOLUME SOURCE DATA ***

SOURCE	SOURCE	ID	PART.	NUMBER	EMISSION	RATE	X	Y	BASE	RELEASE	INIT.	INIT.
				URBAN	EMISSION	RATE			ELEV.	HEIGHT	SY	SZ
	SCALAR	(METERS)	VARY	(GRAMS/SEC)			(METERS)	(METERS)	(METERS)	(METERS)	(METERS)	
	CATS.			BY								
L0002272	0	0.85110E-06	460003.3	3780029.5	538.4	3.49	4.00	3.25				
YES												
L0002273	0	0.85110E-06	460011.9	3780029.5	538.3	3.49	4.00	3.25				
YES												
L0002274	0	0.85110E-06	460020.4	3780029.5	538.1	3.49	4.00	3.25				
YES												
L0002275	0	0.85110E-06	460029.0	3780029.5	538.0	3.49	4.00	3.25				
YES												
L0002276	0	0.85110E-06	460037.6	3780029.5	537.8	3.49	4.00	3.25				
YES												
L0003116	0	0.32320E-07	459798.7	3780155.1	542.0	3.49	4.00	3.25				
YES												
L0003117	0	0.32320E-07	459798.7	3780146.5	542.0	3.49	4.00	3.25				
YES												
L0003118	0	0.32320E-07	459798.7	3780137.9	542.0	3.49	4.00	3.25				
YES												
L0003119	0	0.32320E-07	459798.7	3780129.3	541.8	3.49	4.00	3.25				
YES												
L0003120	0	0.32320E-07	459798.6	3780120.7	541.5	3.49	4.00	3.25				
YES												
L0003121	0	0.32320E-07	459798.6	3780112.1	541.2	3.49	4.00	3.25				
YES												
L0003122	0	0.32320E-07	459798.6	3780103.5	540.9	3.49	4.00	3.25				
YES												
L0003123	0	0.32320E-07	459798.6	3780094.9	540.6	3.49	4.00	3.25				
YES												
L0003124	0	0.32320E-07	459798.6	3780086.4	540.3	3.49	4.00	3.25				
YES												
L0003125	0	0.32320E-07	459798.5	3780077.8	540.0	3.49	4.00	3.25				
YES												
L0003126	0	0.32320E-07	459798.5	3780069.2	539.8	3.49	4.00	3.25				
YES												
L0003127	0	0.32320E-07	459798.5	3780060.6	539.5	3.49	4.00	3.25				
YES												
L0003128	0	0.32320E-07	459798.5	3780052.0	539.2	3.49	4.00	3.25				
YES												
L0003129	0	0.32320E-07	459798.5	3780043.4	538.9	3.49	4.00	3.25				
YES												
L0003130	0	0.32320E-07	459798.4	3780034.8	538.6	3.49	4.00	3.25				
YES												
L0003131	0	0.32320E-07	459798.4	3780026.2	538.3	3.49	4.00	3.25				
YES												
L0003132	0	0.32320E-07	459798.4	3780017.6	538.0	3.49	4.00	3.25				
YES												
L0003133	0	0.32320E-07	459798.4	3780009.0	538.0	3.49	4.00	3.25				
YES												
L0003134	0	0.32320E-07	459798.4	3780000.5	538.0	3.49	4.00	3.25				
YES												
L0003135	0	0.32320E-07	459798.3	3779991.9	538.0	3.49	4.00	3.25				
YES												
L0003136	0	0.32320E-07	459798.3	3779983.3	537.9	3.49	4.00	3.25				
YES												
L0003137	0	0.32320E-07	459798.3	3779974.7	537.6	3.49	4.00	3.25				
YES												
L0003138	0	0.32320E-07	459798.3	3779966.1	537.3	3.49	4.00	3.25				
YES												
L0003139	0	0.32320E-07	459798.3	3779957.5	537.0	3.49	4.00	3.25				

```

YES
L0003140      0  0.32320E-07  459798.3  3779948.9  536.8  3.49  4.00  3.25
YES
L0003141      0  0.32320E-07  459798.2  3779940.3  536.5  3.49  4.00  3.25
YES
L0003142      0  0.32320E-07  459798.2  3779931.7  536.2  3.49  4.00  3.25
YES
L0003143      0  0.32320E-07  459798.2  3779923.1  535.9  3.49  4.00  3.25
YES
L0003144      0  0.32320E-07  459798.2  3779914.6  535.6  3.49  4.00  3.25
YES
L0003145      0  0.32320E-07  459798.2  3779906.0  535.3  3.49  4.00  3.25
YES
L0003146      0  0.32320E-07  459798.1  3779897.4  535.0  3.49  4.00  3.25
YES
L0003147      0  0.32320E-07  459798.1  3779888.8  534.7  3.49  4.00  3.25
YES
L0003148      0  0.32320E-07  459798.1  3779880.2  534.5  3.49  4.00  3.25
YES
L0003149      0  0.32320E-07  459798.1  3779871.6  534.2  3.49  4.00  3.25
YES
L0003150      0  0.32320E-07  459798.1  3779863.0  533.9  3.49  4.00  3.25
YES

```

```

*** AERMOD - VERSION 21112 *** *** C:\Users\Michael Tirohn\Desktop\HRAs\14283 North
Fontana\14283 Shea *** 03/02/22

```

```

*** AERMET - VERSION 16216 ***
***

```

```

*** 16:50:51

```

```

PAGE 14

```

```

*** MODELOPTs: RegDEFAULT CONC ELEV URBAN ADJ_U*

```

```

*** VOLUME SOURCE DATA ***

```

SOURCE	NUMBER	EMISSION RATE			BASE	RELEASE	INIT.	INIT.
SOURCE	URBAN	EMISSION RATE	X	Y	ELEV.	HEIGHT	SY	SZ
ID	PART.	(GRAMS/SEC)	(METERS)	(METERS)	(METERS)	(METERS)	(METERS)	(METERS)
(METERS)	CATS.	BY						
L0003151	0	0.32320E-07	459798.0	3779854.4	533.6	3.49	4.00	3.25
YES								
L0003152	0	0.32320E-07	459798.0	3779845.8	533.3	3.49	4.00	3.25
YES								
L0003153	0	0.32320E-07	459798.0	3779837.2	533.0	3.49	4.00	3.25
YES								
L0003154	0	0.32320E-07	459798.0	3779828.7	532.7	3.49	4.00	3.25
YES								
L0003155	0	0.32320E-07	459798.0	3779820.1	532.4	3.49	4.00	3.25
YES								
L0003156	0	0.32320E-07	459798.0	3779811.5	532.2	3.49	4.00	3.25
YES								
L0003157	0	0.32320E-07	459797.9	3779802.9	531.9	3.49	4.00	3.25
YES								
L0003158	0	0.32320E-07	459797.9	3779794.3	531.6	3.49	4.00	3.25
YES								
L0003159	0	0.32320E-07	459797.9	3779785.7	531.3	3.49	4.00	3.25
YES								
L0003160	0	0.32320E-07	459797.9	3779777.1	531.0	3.49	4.00	3.25
YES								
L0003161	0	0.32320E-07	459797.9	3779768.5	530.7	3.49	4.00	3.25
YES								
L0003162	0	0.32320E-07	459797.8	3779759.9	530.4	3.49	4.00	3.25

YES								
L0003163	0	0.32320E-07	459797.8	3779751.3	530.2	3.49	4.00	3.25
YES								
L0003164	0	0.32320E-07	459797.8	3779742.8	530.0	3.49	4.00	3.25
YES								
L0003165	0	0.32320E-07	459797.8	3779734.2	530.0	3.49	4.00	3.25
YES								
L0003166	0	0.32320E-07	459797.8	3779725.6	530.0	3.49	4.00	3.25
YES								
L0003167	0	0.32320E-07	459797.7	3779717.0	530.0	3.49	4.00	3.25
YES								
L0003168	0	0.32320E-07	459797.7	3779708.4	529.7	3.49	4.00	3.25
YES								
L0003169	0	0.32320E-07	459797.7	3779699.8	529.4	3.49	4.00	3.25
YES								
L0003170	0	0.32320E-07	459797.7	3779691.2	529.2	3.49	4.00	3.25
YES								
L0003171	0	0.32320E-07	459797.7	3779682.6	528.9	3.49	4.00	3.25
YES								
L0003172	0	0.32320E-07	459797.6	3779674.0	528.6	3.49	4.00	3.25
YES								
L0003173	0	0.32320E-07	459797.6	3779665.4	528.3	3.49	4.00	3.25
YES								
L0003174	0	0.32320E-07	459797.6	3779656.9	528.0	3.49	4.00	3.25
YES								
L0003175	0	0.32320E-07	459797.6	3779648.3	527.7	3.49	4.00	3.25
YES								
L0003176	0	0.32320E-07	459797.6	3779639.7	527.4	3.49	4.00	3.25
YES								
L0003177	0	0.32320E-07	459797.6	3779631.1	527.1	3.49	4.00	3.25
YES								
L0003178	0	0.32320E-07	459797.6	3779622.5	526.9	3.49	4.00	3.25
YES								
L0003179	0	0.32320E-07	459797.6	3779613.9	526.6	3.49	4.00	3.25
YES								
L0003180	0	0.32320E-07	459797.6	3779605.3	526.3	3.49	4.00	3.25
YES								
L0003181	0	0.32320E-07	459797.6	3779596.7	526.0	3.49	4.00	3.25
YES								
L0003182	0	0.32320E-07	459797.6	3779588.1	525.7	3.49	4.00	3.25
YES								
L0003183	0	0.32320E-07	459797.6	3779579.5	525.4	3.49	4.00	3.25
YES								
L0003184	0	0.32320E-07	459797.6	3779571.0	525.1	3.49	4.00	3.25
YES								
L0003185	0	0.32320E-07	459797.6	3779562.4	524.9	3.49	4.00	3.25
YES								
L0003186	0	0.32320E-07	459797.6	3779553.8	524.6	3.49	4.00	3.25
YES								
L0003187	0	0.32320E-07	459797.6	3779545.2	524.3	3.49	4.00	3.25
YES								
L0003188	0	0.32320E-07	459797.6	3779536.6	524.0	3.49	4.00	3.25
YES								
L0003189	0	0.32320E-07	459797.7	3779528.0	523.7	3.49	4.00	3.25
YES								
L0003190	0	0.32320E-07	459797.7	3779519.4	523.4	3.49	4.00	3.25
YES								

*** AERMOD - VERSION 21112 *** C:\Users\Michael Tirohn\Desktop\HRAs\14283 North
Fontana\14283 Shea *** 03/02/22

*** AERMET - VERSION 16216 ***

*** 16:50:51

PAGE 15

*** MODELOPTs: RegDEFAULT CONC ELEV URBAN ADJ_U*

*** VOLUME SOURCE DATA ***

SOURCE	NUMBER URBAN PART.	EMISSION RATE (GRAMS/SEC)	EMISSION RATE (GRAMS/SEC)	X	Y	BASE ELEV.	RELEASE HEIGHT	INIT. SY	INIT. SZ
SOURCE ID (METERS)	SCALAR VARY CATS.			(METERS)	(METERS)	(METERS)	(METERS)	(METERS)	
		BY							
L0003191	0	0.32320E-07	459797.7	3779510.8	523.1	3.49	4.00	3.25	
YES									
L0003192	0	0.32320E-07	459797.8	3779502.2	522.9	3.49	4.00	3.25	
YES									
L0003193	0	0.32320E-07	459797.8	3779493.6	522.7	3.49	4.00	3.25	
YES									
L0003194	0	0.32320E-07	459797.8	3779485.1	522.5	3.49	4.00	3.25	
YES									
L0003195	0	0.32320E-07	459797.8	3779476.5	522.3	3.49	4.00	3.25	
YES									
L0003196	0	0.32320E-07	459797.8	3779467.9	522.2	3.49	4.00	3.25	
YES									
L0003197	0	0.32320E-07	459797.8	3779459.3	522.1	3.49	4.00	3.25	
YES									
L0003198	0	0.32320E-07	459797.8	3779450.7	522.0	3.49	4.00	3.25	
YES									
L0003199	0	0.32320E-07	459797.8	3779442.1	521.8	3.49	4.00	3.25	
YES									
L0003200	0	0.32320E-07	459797.8	3779433.5	521.6	3.49	4.00	3.25	
YES									
L0003201	0	0.32320E-07	459797.8	3779424.9	521.3	3.49	4.00	3.25	
YES									
L0003202	0	0.32320E-07	459797.8	3779416.3	521.0	3.49	4.00	3.25	
YES									
L0003203	0	0.32320E-07	459797.8	3779407.7	520.7	3.49	4.00	3.25	
YES									
L0003204	0	0.32320E-07	459797.8	3779399.2	520.4	3.49	4.00	3.25	
YES									
L0003205	0	0.32320E-07	459797.8	3779390.6	520.1	3.49	4.00	3.25	
YES									
L0003206	0	0.32320E-07	459797.8	3779382.0	519.8	3.49	4.00	3.25	
YES									
L0003207	0	0.32320E-07	459797.8	3779373.4	519.6	3.49	4.00	3.25	
YES									
L0003208	0	0.32320E-07	459797.8	3779364.8	519.3	3.49	4.00	3.25	
YES									
L0003209	0	0.32320E-07	459797.8	3779356.2	519.0	3.49	4.00	3.25	
YES									
L0003210	0	0.32320E-07	459797.8	3779347.6	518.7	3.49	4.00	3.25	
YES									
L0003211	0	0.32320E-07	459797.8	3779339.0	518.4	3.49	4.00	3.25	
YES									
L0003212	0	0.32320E-07	459797.8	3779330.4	518.1	3.49	4.00	3.25	
YES									
L0003213	0	0.32320E-07	459797.8	3779321.8	517.8	3.49	4.00	3.25	
YES									
L0003214	0	0.32320E-07	459797.9	3779313.3	517.6	3.49	4.00	3.25	
YES									
L0003215	0	0.32320E-07	459797.9	3779304.7	517.3	3.49	4.00	3.25	
YES									
L0003216	0	0.32320E-07	459797.9	3779296.1	517.0	3.49	4.00	3.25	
YES									
L0003217	0	0.32320E-07	459797.9	3779287.5	517.0	3.49	4.00	3.25	
YES									
L0003218	0	0.32320E-07	459797.9	3779278.9	517.0	3.49	4.00	3.25	

YES
 L0003219 0 0.32320E-07 459798.0 3779270.3 517.0 3.49 4.00 3.25
 YES
 L0003220 0 0.32320E-07 459798.0 3779261.7 516.8 3.49 4.00 3.25
 YES
 L0003221 0 0.32320E-07 459798.0 3779253.1 516.5 3.49 4.00 3.25
 YES
 L0003222 0 0.32320E-07 459798.0 3779244.5 516.3 3.49 4.00 3.25
 YES
 L0003223 0 0.32320E-07 459798.0 3779235.9 516.0 3.49 4.00 3.25
 YES
 L0003224 0 0.32320E-07 459798.0 3779227.4 515.7 3.49 4.00 3.25
 YES
 L0003225 0 0.32320E-07 459798.1 3779218.8 515.4 3.49 4.00 3.25
 YES
 L0003226 0 0.32320E-07 459798.1 3779210.2 515.1 3.49 4.00 3.25
 YES
 L0003227 0 0.32320E-07 459798.1 3779201.6 514.8 3.49 4.00 3.25
 YES
 L0003228 0 0.32320E-07 459798.1 3779193.0 514.5 3.49 4.00 3.25
 YES
 L0003229 0 0.32320E-07 459798.1 3779184.4 514.3 3.49 4.00 3.25
 YES
 L0003230 0 0.32320E-07 459798.1 3779175.8 514.0 3.49 4.00 3.25
 YES

*** AERMOD - VERSION 21112 *** *** C:\Users\Michael Tirohn\Desktop\HRAs\14283 North
 Fontana\14283 Shea *** 03/02/22
 *** AERMET - VERSION 16216 ***
 *** *** 16:50:51

PAGE 16

*** MODELOPTs: RegDFAULT CONC ELEV URBAN ADJ_U*

*** VOLUME SOURCE DATA ***

SOURCE	NUMBER	EMISSION	RATE			BASE	RELEASE	INIT.	INIT.
SOURCE	PART.	EMISSION	RATE	X	Y	ELEV.	HEIGHT	SY	SZ
ID	SCALAR	VARY	(GRAMS/SEC)	(METERS)	(METERS)	(METERS)	(METERS)	(METERS)	(METERS)
(METERS)	CATS.	BY							
L0003231	0	0.32320E-07	459798.2	3779167.2	513.7	3.49	4.00	3.25	
YES									
L0003232	0	0.32320E-07	459798.2	3779158.6	513.4	3.49	4.00	3.25	
YES									
L0003233	0	0.32320E-07	459798.2	3779150.0	513.1	3.49	4.00	3.25	
YES									
L0003234	0	0.32320E-07	459798.2	3779141.5	512.8	3.49	4.00	3.25	
YES									
L0003235	0	0.32320E-07	459798.2	3779132.9	512.5	3.49	4.00	3.25	
YES									
L0003236	0	0.32320E-07	459798.2	3779124.3	512.3	3.49	4.00	3.25	
YES									
L0003237	0	0.32320E-07	459798.3	3779115.7	512.0	3.49	4.00	3.25	
YES									
L0003238	0	0.32320E-07	459798.3	3779107.1	512.0	3.49	4.00	3.25	
YES									
L0003239	0	0.32320E-07	459798.3	3779098.5	512.0	3.49	4.00	3.25	
YES									
L0003240	0	0.32320E-07	459798.3	3779089.9	512.0	3.49	4.00	3.25	
YES									
L0003241	0	0.32320E-07	459798.3	3779081.3	511.8	3.49	4.00	3.25	

YES								
L0003242	0	0.32320E-07	459798.6	3779072.7	511.5	3.49	4.00	3.25
YES								
L0003243	0	0.32320E-07	459799.0	3779064.2	511.3	3.49	4.00	3.25
YES								
L0003244	0	0.32320E-07	459799.4	3779055.6	511.0	3.49	4.00	3.25
YES								
L0003245	0	0.32320E-07	459799.8	3779047.0	510.7	3.49	4.00	3.25
YES								
L0003246	0	0.32320E-07	459800.3	3779038.4	510.4	3.49	4.00	3.25
YES								
L0003247	0	0.32320E-07	459800.7	3779029.8	510.1	3.49	4.00	3.25
YES								
L0003248	0	0.32320E-07	459801.1	3779021.3	509.8	3.49	4.00	3.25
YES								
L0003249	0	0.32320E-07	459801.5	3779012.7	509.5	3.49	4.00	3.25
YES								
L0003250	0	0.32320E-07	459801.9	3779004.1	509.2	3.49	4.00	3.25
YES								
L0003251	0	0.32320E-07	459802.3	3778995.5	509.0	3.49	4.00	3.25
YES								
L0003252	0	0.32320E-07	459802.7	3778986.9	508.7	3.49	4.00	3.25
YES								
L0003253	0	0.32320E-07	459803.1	3778978.4	508.4	3.49	4.00	3.25
YES								
L0003254	0	0.32320E-07	459803.5	3778969.8	508.1	3.49	4.00	3.25
YES								
L0003255	0	0.32320E-07	459804.0	3778961.2	508.0	3.49	4.00	3.25
YES								
L0003256	0	0.32320E-07	459804.4	3778952.6	508.0	3.49	4.00	3.25
YES								
L0003257	0	0.32320E-07	459804.8	3778944.0	508.0	3.49	4.00	3.25
YES								
L0002305	0	0.14730E-07	459798.4	3780012.7	538.0	3.49	4.00	3.25
YES								
L0002306	0	0.14730E-07	459798.4	3780021.2	538.2	3.49	4.00	3.25
YES								
L0002307	0	0.14730E-07	459798.4	3780029.8	538.4	3.49	4.00	3.25
YES								
L0002308	0	0.14730E-07	459798.4	3780038.4	538.7	3.49	4.00	3.25
YES								
L0002309	0	0.14730E-07	459798.5	3780047.0	539.0	3.49	4.00	3.25
YES								
L0002310	0	0.14730E-07	459798.5	3780055.6	539.3	3.49	4.00	3.25
YES								
L0002311	0	0.14730E-07	459798.5	3780064.2	539.6	3.49	4.00	3.25
YES								
L0002312	0	0.14730E-07	459798.5	3780072.8	539.9	3.49	4.00	3.25
YES								
L0002313	0	0.14730E-07	459798.6	3780081.4	540.2	3.49	4.00	3.25
YES								
L0002314	0	0.14730E-07	459798.6	3780090.0	540.4	3.49	4.00	3.25
YES								
L0002315	0	0.14730E-07	459798.6	3780098.6	540.7	3.49	4.00	3.25
YES								
L0002316	0	0.14730E-07	459798.6	3780107.1	541.0	3.49	4.00	3.25
YES								
L0002317	0	0.14730E-07	459798.7	3780115.7	541.3	3.49	4.00	3.25
YES								

 *** AERMOD - VERSION 21112 *** *** C:\Users\Michael Tirohn\Desktop\HRAs\14283 North
 Fontana\14283 Shea *** 03/02/22
 *** AERMET - VERSION 16216 ***

*** 16:50:51

*** VOLUME SOURCE DATA ***

SOURCE	NUMBER	EMISSION	RATE			BASE	RELEASE	INIT.	INIT.
SOURCE	URBAN	EMISSION	RATE	X	Y	ELEV.	HEIGHT	SY	SZ
ID	PART.	(GRAMS/SEC)		(METERS)	(METERS)	(METERS)	(METERS)	(METERS)	
(METERS)	SCALAR	VARY	BY						
	CATS.								
L0002318	0	0.14730E-07	459798.7	3780124.3	541.6	3.49	4.00	3.25	
YES									
L0002319	0	0.14730E-07	459798.7	3780132.9	541.9	3.49	4.00	3.25	
YES									
L0002320	0	0.14730E-07	459798.8	3780141.5	542.0	3.49	4.00	3.25	
YES									
L0002321	0	0.14730E-07	459798.8	3780150.1	542.0	3.49	4.00	3.25	
YES									
L0002322	0	0.14730E-07	459798.8	3780158.7	542.0	3.49	4.00	3.25	
YES									
L0002323	0	0.14730E-07	459798.8	3780167.3	542.0	3.49	4.00	3.25	
YES									
L0002324	0	0.14730E-07	459798.9	3780175.9	542.3	3.49	4.00	3.25	
YES									
L0002325	0	0.14730E-07	459798.9	3780184.5	542.6	3.49	4.00	3.25	
YES									
L0002326	0	0.14730E-07	459798.9	3780193.0	542.9	3.49	4.00	3.25	
YES									
L0002327	0	0.14730E-07	459798.9	3780201.6	543.2	3.49	4.00	3.25	
YES									
L0002328	0	0.14730E-07	459799.0	3780210.2	543.5	3.49	4.00	3.25	
YES									
L0002329	0	0.14730E-07	459799.0	3780218.8	543.7	3.49	4.00	3.25	
YES									
L0002330	0	0.14730E-07	459799.0	3780227.4	544.0	3.49	4.00	3.25	
YES									
L0002331	0	0.14730E-07	459799.0	3780236.0	544.3	3.49	4.00	3.25	
YES									
L0002332	0	0.14730E-07	459799.1	3780244.6	544.6	3.49	4.00	3.25	
YES									
L0002333	0	0.14730E-07	459799.1	3780253.2	544.9	3.49	4.00	3.25	
YES									
L0002334	0	0.14730E-07	459799.1	3780261.8	545.2	3.49	4.00	3.25	
YES									
L0002335	0	0.14730E-07	459799.2	3780270.4	545.5	3.49	4.00	3.25	
YES									
L0002336	0	0.14730E-07	459799.2	3780278.9	545.8	3.49	4.00	3.25	
YES									
L0002337	0	0.14730E-07	459799.2	3780287.5	546.0	3.49	4.00	3.25	
YES									
L0002338	0	0.14730E-07	459799.2	3780296.1	546.3	3.49	4.00	3.25	
YES									
L0002339	0	0.14730E-07	459799.3	3780304.7	546.6	3.49	4.00	3.25	
YES									
L0002340	0	0.14730E-07	459799.3	3780313.3	546.9	3.49	4.00	3.25	
YES									
L0002341	0	0.14730E-07	459799.3	3780321.9	547.2	3.49	4.00	3.25	
YES									
L0002342	0	0.14730E-07	459799.3	3780330.5	547.5	3.49	4.00	3.25	
YES									
L0002343	0	0.14730E-07	459799.4	3780339.1	547.8	3.49	4.00	3.25	
YES									
L0002344	0	0.14730E-07	459799.4	3780347.7	548.0	3.49	4.00	3.25	

```

YES
L0002345      0  0.14730E-07  459799.4  3780356.3  548.0  3.49  4.00  3.25
YES
L0002346      0  0.14730E-07  459799.4  3780364.8  548.0  3.49  4.00  3.25
YES
L0002347      0  0.14730E-07  459799.5  3780373.4  548.0  3.49  4.00  3.25
YES
L0002348      0  0.14730E-07  459799.5  3780382.0  548.2  3.49  4.00  3.25
YES
L0002349      0  0.14730E-07  459799.7  3780390.6  548.5  3.49  4.00  3.25
YES
L0002350      0  0.14730E-07  459799.8  3780399.2  548.8  3.49  4.00  3.25
YES
L0002351      0  0.14730E-07  459799.9  3780407.8  549.0  3.49  4.00  3.25
YES
L0002352      0  0.14730E-07  459800.0  3780416.4  549.3  3.49  4.00  3.25
YES
L0002353      0  0.14730E-07  459800.2  3780425.0  549.6  3.49  4.00  3.25
YES
L0002354      0  0.14730E-07  459800.3  3780433.6  549.9  3.49  4.00  3.25
YES
L0002355      0  0.14730E-07  459800.4  3780442.1  550.2  3.49  4.00  3.25
YES
L0002356      0  0.14730E-07  459800.5  3780450.7  550.5  3.49  4.00  3.25
YES
L0002357      0  0.14730E-07  459800.7  3780459.3  550.8  3.49  4.00  3.25
YES

```

```

*** AERMOD - VERSION 21112 *** *** C:\Users\Michael Tirohn\Desktop\HRAs\14283 North
Fontana\14283 Shea *** 03/02/22
*** AERMET - VERSION 16216 ***
***
*** 16:50:51

```

PAGE 18

*** MODELOPTs: RegDFAULT CONC ELEV URBAN ADJ_U*

*** VOLUME SOURCE DATA ***

SOURCE	NUMBER	EMISSION	RATE			BASE	RELEASE	INIT.	INIT.
SOURCE	URBAN	EMISSION	RATE			ELEV.	HEIGHT	SY	SZ
ID	PART.	(GRAMS/SEC)		X	Y	(METERS)	(METERS)	(METERS)	(METERS)
(METERS)	CATS.	BY		(METERS)	(METERS)	(METERS)	(METERS)	(METERS)	(METERS)
L0002358	0	0.14730E-07	459800.8	3780467.9	551.0	3.49	4.00	3.25	
YES									
L0002359	0	0.14730E-07	459800.9	3780476.5	551.3	3.49	4.00	3.25	
YES									
L0002360	0	0.14730E-07	459801.0	3780485.1	551.6	3.49	4.00	3.25	
YES									
L0002361	0	0.14730E-07	459801.2	3780493.7	551.9	3.49	4.00	3.25	
YES									
L0002362	0	0.14730E-07	459801.3	3780502.3	552.2	3.49	4.00	3.25	
YES									
L0002363	0	0.14730E-07	459801.4	3780510.9	552.5	3.49	4.00	3.25	
YES									
L0002364	0	0.14730E-07	459801.5	3780519.4	552.8	3.49	4.00	3.25	
YES									
L0002365	0	0.14730E-07	459801.7	3780528.0	553.0	3.49	4.00	3.25	
YES									
L0002366	0	0.14730E-07	459801.8	3780536.6	553.3	3.49	4.00	3.25	
YES									
L0002367	0	0.14730E-07	459801.8	3780545.2	553.6	3.49	4.00	3.25	

YES								
L0002368	0	0.14730E-07	459801.8	3780553.8	553.9	3.49	4.00	3.25
YES								
L0002369	0	0.14730E-07	459801.8	3780562.4	554.2	3.49	4.00	3.25
YES								
L0002370	0	0.14730E-07	459801.9	3780571.0	554.5	3.49	4.00	3.25
YES								
L0002371	0	0.14730E-07	459801.9	3780579.6	554.8	3.49	4.00	3.25
YES								
L0002372	0	0.14730E-07	459801.9	3780588.2	555.1	3.49	4.00	3.25
YES								
L0002373	0	0.14730E-07	459801.9	3780596.8	555.3	3.49	4.00	3.25
YES								
L0002374	0	0.14730E-07	459801.9	3780605.3	555.6	3.49	4.00	3.25
YES								
L0002375	0	0.14730E-07	459802.0	3780613.9	555.9	3.49	4.00	3.25
YES								
L0002376	0	0.14730E-07	459802.0	3780622.5	556.2	3.49	4.00	3.25
YES								
L0002377	0	0.14730E-07	459802.0	3780631.1	556.5	3.49	4.00	3.25
YES								
L0002378	0	0.14730E-07	459802.0	3780639.7	556.8	3.49	4.00	3.25
YES								
L0002379	0	0.14730E-07	459802.1	3780648.3	557.1	3.49	4.00	3.25
YES								
L0002380	0	0.14730E-07	459802.1	3780656.9	557.3	3.49	4.00	3.25
YES								
L0002381	0	0.14730E-07	459802.1	3780665.5	557.6	3.49	4.00	3.25
YES								
L0002382	0	0.14730E-07	459802.1	3780674.1	557.9	3.49	4.00	3.25
YES								
L0002383	0	0.14730E-07	459802.1	3780682.7	558.2	3.49	4.00	3.25
YES								
L0002384	0	0.14730E-07	459802.2	3780691.2	558.5	3.49	4.00	3.25
YES								
L0002385	0	0.14730E-07	459802.2	3780699.8	558.8	3.49	4.00	3.25
YES								
L0002386	0	0.14730E-07	459802.2	3780708.4	559.1	3.49	4.00	3.25
YES								
L0002387	0	0.14730E-07	459802.2	3780717.0	559.3	3.49	4.00	3.25
YES								
L0002388	0	0.14730E-07	459802.2	3780725.6	559.6	3.49	4.00	3.25
YES								
L0002389	0	0.14730E-07	459802.3	3780734.2	559.9	3.49	4.00	3.25
YES								
L0002390	0	0.14730E-07	459802.3	3780742.8	560.2	3.49	4.00	3.25
YES								
L0002391	0	0.14730E-07	459802.3	3780751.4	560.5	3.49	4.00	3.25
YES								
L0002392	0	0.14730E-07	459802.3	3780760.0	560.8	3.49	4.00	3.25
YES								
L0002393	0	0.14730E-07	459802.4	3780768.6	561.1	3.49	4.00	3.25
YES								
L0002394	0	0.14730E-07	459802.4	3780777.1	561.4	3.49	4.00	3.25
YES								
L0002395	0	0.14730E-07	459802.4	3780785.7	561.6	3.49	4.00	3.25
YES								
L0002396	0	0.14730E-07	459802.4	3780794.3	561.9	3.49	4.00	3.25
YES								
L0002397	0	0.14730E-07	459802.4	3780802.9	562.2	3.49	4.00	3.25
YES								

*** AERMOD - VERSION 21112 *** C:\Users\Michael Tirohn\Desktop\HRAs\14283 North
 Fontana\14283 Shea *** 03/02/22

*** AERMET - VERSION 16216 ***

16:50:51

*** MODELOPTs: RegDFAULT CONC ELEV URBAN ADJ_U*

*** VOLUME SOURCE DATA ***

SOURCE	NUMBER	EMISSION	RATE		BASE	RELEASE	INIT.	INIT.
SOURCE	URBAN	EMISSION	RATE		ELEV.	HEIGHT	SY	SZ
ID	PART.	(GRAMS/SEC)		X				
(METERS)	CATS.			(METERS)	(METERS)	(METERS)	(METERS)	(METERS)
		BY						
L0002398	0	0.14730E-07	459802.5	3780811.5	562.5	3.49	4.00	3.25
YES								
L0002399	0	0.14730E-07	459802.5	3780820.1	562.8	3.49	4.00	3.25
YES								
L0002400	0	0.14730E-07	459802.5	3780828.7	563.1	3.49	4.00	3.25
YES								
L0002401	0	0.14730E-07	459802.5	3780837.3	563.4	3.49	4.00	3.25
YES								
L0002402	0	0.14730E-07	459802.6	3780845.9	563.6	3.49	4.00	3.25
YES								
L0002403	0	0.14730E-07	459802.6	3780854.5	563.9	3.49	4.00	3.25
YES								
L0002404	0	0.14730E-07	459802.6	3780863.0	564.0	3.49	4.00	3.25
YES								
L0002405	0	0.14730E-07	459802.6	3780871.6	564.0	3.49	4.00	3.25
YES								
L0002406	0	0.14730E-07	459802.6	3780880.2	564.0	3.49	4.00	3.25
YES								
L0002407	0	0.14730E-07	459802.7	3780888.8	564.1	3.49	4.00	3.25
YES								
L0002408	0	0.14730E-07	459802.7	3780897.4	564.4	3.49	4.00	3.25
YES								
L0002409	0	0.14730E-07	459802.7	3780906.0	564.6	3.49	4.00	3.25
YES								
L0002410	0	0.14730E-07	459802.7	3780914.6	564.9	3.49	4.00	3.25
YES								
L0002411	0	0.14730E-07	459802.8	3780923.2	565.2	3.49	4.00	3.25
YES								
L0002412	0	0.14730E-07	459802.8	3780931.8	565.5	3.49	4.00	3.25
YES								
L0002413	0	0.14730E-07	459802.8	3780940.4	565.8	3.49	4.00	3.25
YES								
L0002414	0	0.14730E-07	459802.8	3780948.9	566.1	3.49	4.00	3.25
YES								
L0002415	0	0.14730E-07	459802.9	3780957.5	566.4	3.49	4.00	3.25
YES								
L0002416	0	0.14730E-07	459802.9	3780966.1	566.7	3.49	4.00	3.25
YES								
L0002417	0	0.14730E-07	459802.9	3780974.7	566.9	3.49	4.00	3.25
YES								
L0002418	0	0.14730E-07	459802.9	3780983.3	567.2	3.49	4.00	3.25
YES								
L0002419	0	0.14730E-07	459803.0	3780991.9	567.5	3.49	4.00	3.25
YES								
L0002420	0	0.14730E-07	459803.0	3781000.5	567.8	3.49	4.00	3.25
YES								
L0002421	0	0.14730E-07	459803.0	3781009.1	568.1	3.49	4.00	3.25
YES								
L0002422	0	0.14730E-07	459803.0	3781017.7	568.4	3.49	4.00	3.25
YES								
L0002423	0	0.14730E-07	459803.1	3781026.3	568.7	3.49	4.00	3.25

```

YES
L0002424      0  0.14730E-07  459803.1  3781034.8  568.9    3.49    4.00    3.25
YES
L0002425      0  0.14730E-07  459803.1  3781043.4  569.2    3.49    4.00    3.25
YES
L0002426      0  0.14730E-07  459803.1  3781052.0  569.5    3.49    4.00    3.25
YES
L0002427      0  0.14730E-07  459803.2  3781060.6  569.8    3.49    4.00    3.25
YES
L0002428      0  0.14730E-07  459803.2  3781069.2  570.0    3.49    4.00    3.25
YES
L0002429      0  0.14730E-07  459803.2  3781077.8  570.2    3.49    4.00    3.25
YES
L0002430      0  0.14730E-07  459803.2  3781086.4  570.4    3.49    4.00    3.25
YES
L0002431      0  0.14730E-07  459803.2  3781095.0  570.5    3.49    4.00    3.25
YES
L0002432      0  0.14730E-07  459803.2  3781103.6  570.8    3.49    4.00    3.25
YES
L0002433      0  0.14730E-07  459803.3  3781112.2  571.1    3.49    4.00    3.25
YES
L0002434      0  0.14730E-07  459803.3  3781120.7  571.3    3.49    4.00    3.25
YES
L0002435      0  0.14730E-07  459803.3  3781129.3  571.6    3.49    4.00    3.25
YES
L0002436      0  0.14730E-07  459803.3  3781137.9  571.7    3.49    4.00    3.25
YES
L0002437      0  0.14730E-07  459803.3  3781146.5  571.8    3.49    4.00    3.25
YES

```

```

*** AERMOD - VERSION 21112 *** *** C:\Users\Michael Tirohn\Desktop\HRAs\14283 North
Fontana\14283 Shea *** 03/02/22

```

```

*** AERMET - VERSION 16216 ***
***

```

```

*** 16:50:51

```

```

PAGE 20

```

```

*** MODELOPTs: RegDFAULT CONC ELEV URBAN ADJ_U*

```

```

*** VOLUME SOURCE DATA ***

```

SOURCE	NUMBER	EMISSION	RATE			BASE	RELEASE	INIT.	INIT.
SOURCE	URBAN	EMISSION	RATE			ELEV.	HEIGHT	SY	SZ
ID	PART.	(GRAMS/SEC)		X	Y	(METERS)	(METERS)	(METERS)	(METERS)
(METERS)	SCALAR VARY	BY		(METERS)	(METERS)	(METERS)	(METERS)	(METERS)	(METERS)
	CATS.								
L0002438	0	0.14730E-07	459803.3	3781155.1	572.0	3.49	4.00	3.25	
YES									
L0002439	0	0.14730E-07	459803.3	3781163.7	572.2	3.49	4.00	3.25	
YES									
L0002440	0	0.14730E-07	459803.3	3781172.3	572.5	3.49	4.00	3.25	
YES									
L0002441	0	0.14730E-07	459803.3	3781180.9	572.8	3.49	4.00	3.25	
YES									
L0002442	0	0.14730E-07	459803.3	3781189.5	573.1	3.49	4.00	3.25	
YES									
L0002443	0	0.14730E-07	459803.3	3781198.1	573.4	3.49	4.00	3.25	
YES									
L0002444	0	0.14730E-07	459803.3	3781206.6	573.7	3.49	4.00	3.25	
YES									
L0002445	0	0.14730E-07	459803.3	3781215.2	574.0	3.49	4.00	3.25	
YES									
L0002446	0	0.14730E-07	459803.3	3781223.8	574.2	3.49	4.00	3.25	

YES								
L0002447	0	0.14730E-07	459803.3	3781232.4	574.5	3.49	4.00	3.25
YES								
L0002448	0	0.14730E-07	459803.4	3781241.0	574.8	3.49	4.00	3.25
YES								
L0002449	0	0.14730E-07	459803.4	3781249.6	575.1	3.49	4.00	3.25
YES								
L0002450	0	0.14730E-07	459803.4	3781258.2	575.4	3.49	4.00	3.25
YES								
L0002451	0	0.14730E-07	459803.4	3781266.8	575.7	3.49	4.00	3.25
YES								
L0002452	0	0.14730E-07	459803.4	3781275.4	576.0	3.49	4.00	3.25
YES								
L0002453	0	0.14730E-07	459803.4	3781284.0	576.4	3.49	4.00	3.25
YES								
L0002454	0	0.14730E-07	459803.4	3781292.5	576.8	3.49	4.00	3.25
YES								
L0002455	0	0.14730E-07	459803.4	3781301.1	577.3	3.49	4.00	3.25
YES								
L0002456	0	0.14730E-07	459803.4	3781309.7	577.6	3.49	4.00	3.25
YES								
L0002457	0	0.14730E-07	459803.4	3781318.3	577.7	3.49	4.00	3.25
YES								
L0002458	0	0.14730E-07	459803.4	3781326.9	577.8	3.49	4.00	3.25
YES								
L0002459	0	0.14730E-07	459803.4	3781335.5	578.0	3.49	4.00	3.25
YES								
L0002460	0	0.14730E-07	459803.4	3781344.1	578.4	3.49	4.00	3.25
YES								
L0002461	0	0.14730E-07	459803.4	3781352.7	578.8	3.49	4.00	3.25
YES								
L0002462	0	0.14730E-07	459803.4	3781361.3	579.3	3.49	4.00	3.25
YES								
L0002463	0	0.14730E-07	459803.4	3781369.9	579.6	3.49	4.00	3.25
YES								
L0002464	0	0.14730E-07	459803.4	3781378.4	579.9	3.49	4.00	3.25
YES								
L0002465	0	0.14730E-07	459803.4	3781387.0	580.2	3.49	4.00	3.25
YES								
L0002466	0	0.14730E-07	459803.4	3781395.6	580.5	3.49	4.00	3.25
YES								
L0002467	0	0.14730E-07	459803.4	3781404.2	580.9	3.49	4.00	3.25
YES								
L0002468	0	0.14730E-07	459803.4	3781412.8	581.3	3.49	4.00	3.25
YES								
L0002469	0	0.14730E-07	459803.4	3781421.4	581.8	3.49	4.00	3.25
YES								
L0002470	0	0.14730E-07	459803.4	3781430.0	582.1	3.49	4.00	3.25
YES								
L0002471	0	0.14730E-07	459803.4	3781438.6	582.4	3.49	4.00	3.25
YES								
L0002472	0	0.14730E-07	459803.4	3781447.2	582.7	3.49	4.00	3.25
YES								
L0002473	0	0.14730E-07	459803.4	3781455.8	583.0	3.49	4.00	3.25
YES								
L0002474	0	0.14730E-07	459803.4	3781464.3	583.3	3.49	4.00	3.25
YES								
L0002475	0	0.14730E-07	459803.4	3781472.9	583.5	3.49	4.00	3.25
YES								
L0002476	0	0.14730E-07	459803.4	3781481.5	583.8	3.49	4.00	3.25
YES								
L0002477	0	0.14730E-07	459803.4	3781490.1	584.1	3.49	4.00	3.25
YES								

*** MODELOPTs: RegDFAULT CONC ELEV URBAN ADJ_U*

*** VOLUME SOURCE DATA ***

SOURCE	NUMBER	EMISSION	RATE		BASE	RELEASE	INIT.	INIT.	
SOURCE	URBAN	EMISSION	RATE		ELEV.	HEIGHT	SY	SZ	
ID	PART.	(GRAMS/SEC)		X					
(METERS)	CATS.		BY	(METERS)	(METERS)	(METERS)	(METERS)	(METERS)	
L0002478	0	0.14730E-07		459803.4	3781498.7	584.2	3.49	4.00	3.25
YES									
L0002479	0	0.14730E-07		459803.4	3781507.3	584.4	3.49	4.00	3.25
YES									
L0002480	0	0.14730E-07		459803.3	3781515.9	584.5	3.49	4.00	3.25
YES									
L0002481	0	0.14730E-07		459803.3	3781524.5	584.8	3.49	4.00	3.25
YES									
L0002482	0	0.14730E-07		459803.2	3781533.1	585.1	3.49	4.00	3.25
YES									
L0002483	0	0.14730E-07		459803.2	3781541.7	585.4	3.49	4.00	3.25
YES									
L0002484	0	0.14730E-07		459803.2	3781550.2	585.6	3.49	4.00	3.25
YES									
L0002485	0	0.14730E-07		459803.1	3781558.8	585.7	3.49	4.00	3.25
YES									
L0002486	0	0.14730E-07		459803.1	3781567.4	585.9	3.49	4.00	3.25
YES									
L0002487	0	0.14730E-07		459803.0	3781576.0	586.0	3.49	4.00	3.25
YES									
L0002488	0	0.14730E-07		459803.0	3781584.6	586.3	3.49	4.00	3.25
YES									
L0002489	0	0.14730E-07		459803.0	3781593.2	586.6	3.49	4.00	3.25
YES									
L0002490	0	0.14730E-07		459802.9	3781601.8	586.8	3.49	4.00	3.25
YES									
L0002491	0	0.14730E-07		459802.9	3781610.4	587.1	3.49	4.00	3.25
YES									
L0002492	0	0.14730E-07		459802.8	3781619.0	587.4	3.49	4.00	3.25
YES									
L0002493	0	0.14730E-07		459802.8	3781627.6	587.7	3.49	4.00	3.25
YES									
L0002494	0	0.14730E-07		459802.8	3781636.1	588.0	3.49	4.00	3.25
YES									
L0002495	0	0.14730E-07		459802.7	3781644.7	588.3	3.49	4.00	3.25
YES									
L0002496	0	0.14730E-07		459802.7	3781653.3	588.6	3.49	4.00	3.25
YES									
L0002497	0	0.14730E-07		459802.6	3781661.9	588.8	3.49	4.00	3.25
YES									
L0002498	0	0.14730E-07		459802.6	3781670.5	589.1	3.49	4.00	3.25
YES									
L0002499	0	0.14730E-07		459802.5	3781679.1	589.2	3.49	4.00	3.25
YES									
L0002500	0	0.14730E-07		459802.4	3781687.7	589.4	3.49	4.00	3.25
YES									
L0002501	0	0.14730E-07		459802.3	3781696.3	589.6	3.49	4.00	3.25
YES									
L0002502	0	0.14730E-07		459802.2	3781704.9	589.7	3.49	4.00	3.25

```

YES
L0002503      0  0.14730E-07  459802.1 3781713.4  589.8   3.49   4.00   3.25
YES
L0002504      0  0.14730E-07  459802.0 3781722.0  589.9   3.49   4.00   3.25
YES
L0002505      0  0.14730E-07  459801.9 3781730.6  590.1   3.49   4.00   3.25
YES
L0002506      0  0.14730E-07  459801.8 3781739.2  590.4   3.49   4.00   3.25
YES
L0002507      0  0.14730E-07  459801.7 3781747.8  590.7   3.49   4.00   3.25
YES
L0002508      0  0.14730E-07  459801.6 3781756.4  591.0   3.49   4.00   3.25
YES
L0002509      0  0.14730E-07  459801.4 3781765.0  591.3   3.49   4.00   3.25
YES
L0002510      0  0.14730E-07  459801.4 3781773.6  591.6   3.49   4.00   3.25
YES
L0002511      0  0.14730E-07  459801.3 3781782.2  591.9   3.49   4.00   3.25
YES
L0002512      0  0.14730E-07  459801.2 3781790.8  592.1   3.49   4.00   3.25
YES
L0002513      0  0.14730E-07  459801.1 3781799.3  592.3   3.49   4.00   3.25
YES
L0002514      0  0.14730E-07  459801.0 3781807.9  592.4   3.49   4.00   3.25
YES
L0002515      0  0.14730E-07  459801.0 3781816.5  592.6   3.49   4.00   3.25
YES
L0002516      0  0.14730E-07  459800.9 3781825.1  592.9   3.49   4.00   3.25
YES
L0002517      0  0.14730E-07  459800.8 3781833.7  593.2   3.49   4.00   3.25
YES

```

```

*** AERMOD - VERSION 21112 *** *** C:\Users\Michael Tirohn\Desktop\HRAs\14283 North
Fontana\14283 Shea *** 03/02/22

```

```

*** AERMET - VERSION 16216 ***
***

```

```

*** 16:50:51

```

```

PAGE 22

```

```

*** MODELOPTs: RegDFAULT CONC ELEV URBAN ADJ_U*

```

```

*** VOLUME SOURCE DATA ***

```

SOURCE	NUMBER	EMISSION	RATE			BASE	RELEASE	INIT.	INIT.
SOURCE	URBAN	EMISSION	RATE	X	Y	ELEV.	HEIGHT	SY	SZ
ID	PART.	(GRAMS/SEC)		(METERS)	(METERS)	(METERS)	(METERS)	(METERS)	
(METERS)	SCALAR VARY	BY							
	CATS.								
L0002518	0	0.14730E-07	459800.7	3781842.3	593.5	3.49	4.00	3.25	
YES									
L0002519	0	0.14730E-07	459800.6	3781850.9	593.7	3.49	4.00	3.25	
YES									
L0002520	0	0.14730E-07	459800.6	3781859.5	593.8	3.49	4.00	3.25	
YES									
L0002521	0	0.14730E-07	459800.5	3781868.1	593.9	3.49	4.00	3.25	
YES									
L0002522	0	0.14730E-07	459800.4	3781876.6	594.0	3.49	4.00	3.25	
YES									
L0002523	0	0.14730E-07	459800.3	3781885.2	594.3	3.49	4.00	3.25	
YES									
L0002524	0	0.14730E-07	459800.2	3781893.8	594.6	3.49	4.00	3.25	
YES									
L0002525	0	0.14730E-07	459800.2	3781902.4	594.9	3.49	4.00	3.25	

YES								
L0002526	0	0.14730E-07	459800.1	3781911.0	595.1	3.49	4.00	3.25
YES								
L0002527	0	0.14730E-07	459800.0	3781919.6	595.3	3.49	4.00	3.25
YES								
L0002528	0	0.14730E-07	459799.9	3781928.2	595.5	3.49	4.00	3.25
YES								
L0002529	0	0.14730E-07	459799.8	3781936.8	595.7	3.49	4.00	3.25
YES								
L0002530	0	0.14730E-07	459799.8	3781945.4	595.8	3.49	4.00	3.25
YES								
L0002531	0	0.14730E-07	459799.7	3781954.0	595.9	3.49	4.00	3.25
YES								
L0002532	0	0.14730E-07	459799.6	3781962.5	596.0	3.49	4.00	3.25
YES								
L0002533	0	0.14730E-07	459799.5	3781971.1	596.2	3.49	4.00	3.25
YES								
L0002534	0	0.14730E-07	459799.4	3781979.7	596.4	3.49	4.00	3.25
YES								
L0002535	0	0.14730E-07	459799.4	3781988.3	596.7	3.49	4.00	3.25
YES								
L0002536	0	0.14730E-07	459799.3	3781996.9	597.0	3.49	4.00	3.25
YES								
L0002537	0	0.14730E-07	459799.2	3782005.5	597.2	3.49	4.00	3.25
YES								
L0002538	0	0.14730E-07	459799.1	3782014.1	597.4	3.49	4.00	3.25
YES								
L0002539	0	0.14730E-07	459799.0	3782022.7	597.6	3.49	4.00	3.25
YES								
L0002540	0	0.14730E-07	459799.0	3782031.3	597.8	3.49	4.00	3.25
YES								
L0002541	0	0.14730E-07	459798.9	3782039.9	598.1	3.49	4.00	3.25
YES								
L0002542	0	0.14730E-07	459798.8	3782048.4	598.4	3.49	4.00	3.25
YES								
L0002543	0	0.14730E-07	459798.7	3782057.0	598.7	3.49	4.00	3.25
YES								
L0002544	0	0.14730E-07	459798.6	3782065.6	598.7	3.49	4.00	3.25
YES								
L0002545	0	0.14730E-07	459798.6	3782074.2	598.7	3.49	4.00	3.25
YES								
L0002546	0	0.14730E-07	459798.5	3782082.8	598.7	3.49	4.00	3.25
YES								
L0002547	0	0.14730E-07	459798.4	3782091.4	598.9	3.49	4.00	3.25
YES								
L0002548	0	0.14730E-07	459798.3	3782100.0	599.2	3.49	4.00	3.25
YES								
L0002549	0	0.14730E-07	459798.3	3782108.6	599.4	3.49	4.00	3.25
YES								
L0002550	0	0.14730E-07	459798.2	3782117.2	599.7	3.49	4.00	3.25
YES								
L0002551	0	0.14730E-07	459798.1	3782125.7	599.8	3.49	4.00	3.25
YES								
L0002552	0	0.14730E-07	459798.0	3782134.3	599.9	3.49	4.00	3.25
YES								
L0002553	0	0.14730E-07	459797.8	3782142.9	600.0	3.49	4.00	3.25
YES								
L0002554	0	0.14730E-07	459797.6	3782151.5	600.2	3.49	4.00	3.25
YES								
L0002555	0	0.14730E-07	459797.4	3782160.1	600.5	3.49	4.00	3.25
YES								
L0002556	0	0.14730E-07	459797.1	3782168.7	600.7	3.49	4.00	3.25
YES								
L0002557	0	0.14730E-07	459797.0	3782177.3	601.0	3.49	4.00	3.25
YES								

*** MODELOPTs: RegDFault CONC ELEV URBAN ADJ_U*

*** VOLUME SOURCE DATA ***

SOURCE	NUMBER	EMISSION	RATE		BASE	RELEASE	INIT.	INIT.
SOURCE	URBAN	EMISSION	RATE		ELEV.	HEIGHT	SY	SZ
ID	PART.	(GRAMS/SEC)	X	Y	(METERS)	(METERS)	(METERS)	(METERS)
(METERS)	CATS.	BY	(METERS)	(METERS)	(METERS)	(METERS)	(METERS)	(METERS)
L0002558	0	0.14730E-07	459796.9	3782185.9	601.3	3.49	4.00	3.25
YES								
L0002559	0	0.14730E-07	459796.8	3782194.5	601.6	3.49	4.00	3.25
YES								
L0002560	0	0.14730E-07	459796.7	3782203.0	601.9	3.49	4.00	3.25
YES								
L0002561	0	0.14730E-07	459796.3	3782211.6	602.2	3.49	4.00	3.25
YES								
L0002562	0	0.14730E-07	459795.0	3782220.1	602.4	3.49	4.00	3.25
YES								
L0002563	0	0.14730E-07	459793.3	3782228.5	602.7	3.49	4.00	3.25
YES								
L0002564	0	0.14730E-07	459791.6	3782236.9	603.0	3.49	4.00	3.25
YES								
L0002565	0	0.14730E-07	459789.9	3782245.4	603.3	3.49	4.00	3.25
YES								
L0002566	0	0.14730E-07	459788.2	3782253.8	603.6	3.49	4.00	3.25
YES								
L0002567	0	0.14730E-07	459786.1	3782262.1	604.0	3.49	4.00	3.25
YES								
L0002568	0	0.14730E-07	459784.1	3782270.5	604.3	3.49	4.00	3.25
YES								
L0002569	0	0.14730E-07	459782.0	3782278.8	604.7	3.49	4.00	3.25
YES								
L0002570	0	0.14730E-07	459780.0	3782287.1	605.0	3.49	4.00	3.25
YES								
L0002571	0	0.14730E-07	459777.9	3782295.5	605.4	3.49	4.00	3.25
YES								
L0002572	0	0.14730E-07	459775.8	3782303.8	605.7	3.49	4.00	3.25
YES								
L0002573	0	0.14730E-07	459773.4	3782312.1	606.1	3.49	4.00	3.25
YES								
L0002574	0	0.14730E-07	459770.7	3782320.2	606.4	3.49	4.00	3.25
YES								
L0002575	0	0.14730E-07	459768.0	3782328.4	606.8	3.49	4.00	3.25
YES								
L0002576	0	0.14730E-07	459765.3	3782336.5	607.2	3.49	4.00	3.25
YES								
L0002577	0	0.14730E-07	459762.1	3782344.5	607.6	3.49	4.00	3.25
YES								
L0002578	0	0.14730E-07	459758.8	3782352.4	607.9	3.49	4.00	3.25
YES								
L0002579	0	0.14730E-07	459755.5	3782360.4	608.0	3.49	4.00	3.25
YES								
L0002580	0	0.14730E-07	459752.2	3782368.3	608.1	3.49	4.00	3.25
YES								
L0002581	0	0.14730E-07	459749.0	3782376.2	608.2	3.49	4.00	3.25

YES
 L0002582 0 0.14730E-07 459745.7 3782384.2 608.4 3.49 4.00 3.25
 YES
 L0002583 0 0.14730E-07 459742.4 3782392.1 608.8 3.49 4.00 3.25
 YES
 L0002584 0 0.14730E-07 459739.1 3782400.0 609.1 3.49 4.00 3.25
 YES
 L0002585 0 0.14730E-07 459735.8 3782408.0 609.5 3.49 4.00 3.25
 YES
 L0002586 0 0.14730E-07 459732.5 3782415.9 609.9 3.49 4.00 3.25
 YES
 L0002587 0 0.14730E-07 459729.2 3782423.8 610.0 3.49 4.00 3.25
 YES
 L0002588 0 0.14730E-07 459725.9 3782431.8 610.1 3.49 4.00 3.25
 YES
 L0002589 0 0.14730E-07 459722.7 3782439.7 610.2 3.49 4.00 3.25
 YES
 L0002590 0 0.14730E-07 459719.4 3782447.6 610.4 3.49 4.00 3.25
 YES
 L0002591 0 0.14730E-07 459716.1 3782455.6 610.8 3.49 4.00 3.25
 YES
 L0002592 0 0.14730E-07 459712.8 3782463.5 611.1 3.49 4.00 3.25
 YES
 L0002593 0 0.14730E-07 459709.5 3782471.5 611.5 3.49 4.00 3.25
 YES
 L0002594 0 0.14770E-07 459798.3 3780003.7 538.0 3.49 4.00 3.25
 YES
 L0002595 0 0.14770E-07 459798.2 3779995.1 538.0 3.49 4.00 3.25
 YES
 L0002596 0 0.14770E-07 459798.2 3779986.5 538.0 3.49 4.00 3.25
 YES
 L0002597 0 0.14770E-07 459798.2 3779977.9 537.7 3.49 4.00 3.25
 YES

*** AERMOD - VERSION 21112 *** ** C:\Users\Michael Tirohn\Desktop\HRAs\14283 North
 Fontana\14283 Shea *** 03/02/22

*** AERMET - VERSION 16216 ***

16:50:51

PAGE 24

*** MODELOPTs: RegDFAULT CONC ELEV URBAN ADJ_U*

*** VOLUME SOURCE DATA ***

SOURCE	NUMBER	EMISSION	RATE		BASE	RELEASE	INIT.	INIT.
SOURCE	URBAN	EMISSION	RATE		ELEV.	HEIGHT	SY	SZ
ID	PART.	(GRAMS/SEC)		X	(METERS)	(METERS)	(METERS)	(METERS)
(METERS)	SCALAR	VARY						
	CATS.		BY	(METERS)	(METERS)	(METERS)	(METERS)	(METERS)
L0002598	0	0.14770E-07	459798.2	3779969.3	537.4	3.49	4.00	3.25
YES								
L0002599	0	0.14770E-07	459798.2	3779960.7	537.1	3.49	4.00	3.25
YES								
L0002600	0	0.14770E-07	459798.2	3779952.1	536.8	3.49	4.00	3.25
YES								
L0002601	0	0.14770E-07	459798.1	3779943.5	536.6	3.49	4.00	3.25
YES								
L0002602	0	0.14770E-07	459798.1	3779934.9	536.3	3.49	4.00	3.25
YES								
L0002603	0	0.14770E-07	459798.1	3779926.3	536.0	3.49	4.00	3.25
YES								
L0002604	0	0.14770E-07	459798.1	3779917.8	535.7	3.49	4.00	3.25

YES								
L0002605	0	0.14770E-07	459798.1	3779909.2	535.4	3.49	4.00	3.25
YES								
L0002606	0	0.14770E-07	459798.1	3779900.6	535.1	3.49	4.00	3.25
YES								
L0002607	0	0.14770E-07	459798.0	3779892.0	534.8	3.49	4.00	3.25
YES								
L0002608	0	0.14770E-07	459798.0	3779883.4	534.6	3.49	4.00	3.25
YES								
L0002609	0	0.14770E-07	459798.0	3779874.8	534.3	3.49	4.00	3.25
YES								
L0002610	0	0.14770E-07	459798.0	3779866.2	534.0	3.49	4.00	3.25
YES								
L0002611	0	0.14770E-07	459798.0	3779857.6	533.7	3.49	4.00	3.25
YES								
L0002612	0	0.14770E-07	459798.0	3779849.0	533.4	3.49	4.00	3.25
YES								
L0002613	0	0.14770E-07	459798.0	3779840.4	533.1	3.49	4.00	3.25
YES								
L0002614	0	0.14770E-07	459797.9	3779831.9	532.8	3.49	4.00	3.25
YES								
L0002615	0	0.14770E-07	459797.9	3779823.3	532.6	3.49	4.00	3.25
YES								
L0002616	0	0.14770E-07	459797.9	3779814.7	532.3	3.49	4.00	3.25
YES								
L0002617	0	0.14770E-07	459797.9	3779806.1	532.0	3.49	4.00	3.25
YES								
L0002618	0	0.14770E-07	459797.9	3779797.5	531.7	3.49	4.00	3.25
YES								
L0002619	0	0.14770E-07	459797.9	3779788.9	531.4	3.49	4.00	3.25
YES								
L0002620	0	0.14770E-07	459797.8	3779780.3	531.1	3.49	4.00	3.25
YES								
L0002621	0	0.14770E-07	459797.8	3779771.7	530.8	3.49	4.00	3.25
YES								
L0002622	0	0.14770E-07	459797.8	3779763.1	530.5	3.49	4.00	3.25
YES								
L0002623	0	0.14770E-07	459797.8	3779754.5	530.3	3.49	4.00	3.25
YES								
L0002624	0	0.14770E-07	459797.8	3779746.0	530.0	3.49	4.00	3.25
YES								
L0002625	0	0.14770E-07	459797.8	3779737.4	530.0	3.49	4.00	3.25
YES								
L0002626	0	0.14770E-07	459797.8	3779728.8	530.0	3.49	4.00	3.25
YES								
L0002627	0	0.14770E-07	459797.8	3779720.2	530.0	3.49	4.00	3.25
YES								
L0002628	0	0.14770E-07	459797.8	3779711.6	529.8	3.49	4.00	3.25
YES								
L0002629	0	0.14770E-07	459797.8	3779703.0	529.5	3.49	4.00	3.25
YES								
L0002630	0	0.14770E-07	459797.8	3779694.4	529.3	3.49	4.00	3.25
YES								
L0002631	0	0.14770E-07	459797.8	3779685.8	529.0	3.49	4.00	3.25
YES								
L0002632	0	0.14770E-07	459797.8	3779677.2	528.7	3.49	4.00	3.25
YES								
L0002633	0	0.14770E-07	459797.8	3779668.6	528.4	3.49	4.00	3.25
YES								
L0002634	0	0.14770E-07	459797.8	3779660.1	528.1	3.49	4.00	3.25
YES								
L0002635	0	0.14770E-07	459797.8	3779651.5	527.8	3.49	4.00	3.25
YES								
L0002636	0	0.14770E-07	459797.8	3779642.9	527.5	3.49	4.00	3.25
YES								
L0002637	0	0.14770E-07	459797.8	3779634.3	527.3	3.49	4.00	3.25

YES

*** AERMOD - VERSION 21112 *** *** C:\Users\Michael Tirohn\Desktop\HRAs\14283 North Fontana\14283 Shea *** 03/02/22 *** AERMET - VERSION 16216 *** *** 16:50:51

PAGE 25

*** MODELOPTs: RegDEFAULT CONC ELEV URBAN ADJ_U*

*** VOLUME SOURCE DATA ***

SOURCE	NUMBER	EMISSION RATE			BASE	RELEASE	INIT.	INIT.
SOURCE	PART.	(GRAMS/SEC)	X	Y	ELEV.	HEIGHT	SY	SZ
SCALAR VARY	CATS.	BY	(METERS)	(METERS)	(METERS)	(METERS)	(METERS)	(METERS)
ID								
(METERS)								
L0002638	0	0.14770E-07	459797.8	3779625.7	527.0	3.49	4.00	3.25
YES								
L0002639	0	0.14770E-07	459797.8	3779617.1	526.7	3.49	4.00	3.25
YES								
L0002640	0	0.14770E-07	459797.8	3779608.5	526.4	3.49	4.00	3.25
YES								
L0002641	0	0.14770E-07	459797.8	3779599.9	526.1	3.49	4.00	3.25
YES								
L0002642	0	0.14770E-07	459797.8	3779591.3	525.8	3.49	4.00	3.25
YES								
L0002643	0	0.14770E-07	459797.8	3779582.7	525.5	3.49	4.00	3.25
YES								
L0002644	0	0.14770E-07	459797.8	3779574.2	525.3	3.49	4.00	3.25
YES								
L0002645	0	0.14770E-07	459797.8	3779565.6	525.0	3.49	4.00	3.25
YES								
L0002646	0	0.14770E-07	459797.8	3779557.0	524.7	3.49	4.00	3.25
YES								
L0002647	0	0.14770E-07	459797.8	3779548.4	524.4	3.49	4.00	3.25
YES								
L0002648	0	0.14770E-07	459797.8	3779539.8	524.1	3.49	4.00	3.25
YES								
L0002649	0	0.14770E-07	459797.8	3779531.2	523.8	3.49	4.00	3.25
YES								
L0002650	0	0.14770E-07	459797.8	3779522.6	523.5	3.49	4.00	3.25
YES								
L0002651	0	0.14770E-07	459797.8	3779514.0	523.2	3.49	4.00	3.25
YES								
L0002652	0	0.14770E-07	459797.8	3779505.4	523.0	3.49	4.00	3.25
YES								
L0002653	0	0.14770E-07	459797.8	3779496.8	522.8	3.49	4.00	3.25
YES								
L0002654	0	0.14770E-07	459797.8	3779488.3	522.6	3.49	4.00	3.25
YES								
L0002655	0	0.14770E-07	459797.8	3779479.7	522.3	3.49	4.00	3.25
YES								
L0002656	0	0.14770E-07	459797.8	3779471.1	522.2	3.49	4.00	3.25
YES								
L0002657	0	0.14770E-07	459797.8	3779462.5	522.1	3.49	4.00	3.25
YES								
L0002658	0	0.14770E-07	459797.8	3779453.9	522.1	3.49	4.00	3.25
YES								
L0002659	0	0.14770E-07	459797.8	3779445.3	522.0	3.49	4.00	3.25
YES								
L0002660	0	0.14770E-07	459797.8	3779436.7	521.7	3.49	4.00	3.25

YES	L0002661	0	0.14770E-07	459797.8	3779428.1	521.4	3.49	4.00	3.25
YES	L0002662	0	0.14770E-07	459797.8	3779419.5	521.1	3.49	4.00	3.25
YES	L0002663	0	0.14770E-07	459797.8	3779410.9	520.8	3.49	4.00	3.25
YES	L0002664	0	0.14770E-07	459797.8	3779402.4	520.5	3.49	4.00	3.25
YES	L0002665	0	0.14770E-07	459797.8	3779393.8	520.2	3.49	4.00	3.25
YES	L0002666	0	0.14770E-07	459797.8	3779385.2	520.0	3.49	4.00	3.25
YES	L0002667	0	0.14770E-07	459797.8	3779376.6	519.7	3.49	4.00	3.25
YES	L0002668	0	0.14770E-07	459797.8	3779368.0	519.4	3.49	4.00	3.25
YES	L0002669	0	0.14770E-07	459797.8	3779359.4	519.1	3.49	4.00	3.25
YES	L0002670	0	0.14770E-07	459797.8	3779350.8	518.8	3.49	4.00	3.25
YES	L0002671	0	0.14770E-07	459797.8	3779342.2	518.5	3.49	4.00	3.25
YES	L0002672	0	0.14770E-07	459797.8	3779333.6	518.2	3.49	4.00	3.25
YES	L0002673	0	0.14770E-07	459797.8	3779325.0	517.9	3.49	4.00	3.25
YES	L0002674	0	0.14770E-07	459797.8	3779316.5	517.7	3.49	4.00	3.25
YES	L0002675	0	0.14770E-07	459797.8	3779307.9	517.4	3.49	4.00	3.25
YES	L0002676	0	0.14770E-07	459797.8	3779299.3	517.1	3.49	4.00	3.25
YES	L0002677	0	0.14770E-07	459797.8	3779290.7	517.0	3.49	4.00	3.25

*** AERMOD - VERSION 21112 *** C:\Users\Michael Tirohn\Desktop\HRAs\14283 North
 Fontana\14283 Shea *** 03/02/22

*** AERMET - VERSION 16216 ***

*** 16:50:51

PAGE 26

*** MODELOPTs: RegDEFAULT CONC ELEV URBAN ADJ_U*

*** VOLUME SOURCE DATA ***

SOURCE	NUMBER	EMISSION	RATE		BASE	RELEASE	INIT.	INIT.
SOURCE	URBAN	EMISSION	RATE		ELEV.	HEIGHT	SY	SZ
ID	PART.	(GRAMS/SEC)	X	Y	(METERS)	(METERS)	(METERS)	(METERS)
(METERS)	SCALAR VARY							
	CATS.	BY						

L0002678	0	0.14770E-07	459797.8	3779282.1	517.0	3.49	4.00	3.25	
YES	L0002679	0	0.14770E-07	459797.8	3779273.5	517.0	3.49	4.00	3.25
YES	L0002680	0	0.14770E-07	459797.8	3779264.9	516.9	3.49	4.00	3.25
YES	L0002681	0	0.14770E-07	459797.8	3779256.3	516.7	3.49	4.00	3.25
YES	L0002682	0	0.14770E-07	459797.8	3779247.7	516.4	3.49	4.00	3.25
YES	L0002683	0	0.14770E-07	459797.8	3779239.1	516.1	3.49	4.00	3.25

YES								
L0002684	0	0.14770E-07	459797.9	3779230.6	515.8	3.49	4.00	3.25
YES								
L0002685	0	0.14770E-07	459797.9	3779222.0	515.5	3.49	4.00	3.25
YES								
L0002686	0	0.14770E-07	459797.9	3779213.4	515.2	3.49	4.00	3.25
YES								
L0002687	0	0.14770E-07	459797.9	3779204.8	514.9	3.49	4.00	3.25
YES								
L0002688	0	0.14770E-07	459798.0	3779196.2	514.7	3.49	4.00	3.25
YES								
L0002689	0	0.14770E-07	459798.0	3779187.6	514.4	3.49	4.00	3.25
YES								
L0002690	0	0.14770E-07	459798.0	3779179.0	514.1	3.49	4.00	3.25
YES								
L0002691	0	0.14770E-07	459798.1	3779170.4	513.8	3.49	4.00	3.25
YES								
L0002692	0	0.14770E-07	459798.1	3779161.8	513.5	3.49	4.00	3.25
YES								
L0002693	0	0.14770E-07	459798.1	3779153.2	513.2	3.49	4.00	3.25
YES								
L0002694	0	0.14770E-07	459798.1	3779144.7	512.9	3.49	4.00	3.25
YES								
L0002695	0	0.14770E-07	459798.2	3779136.1	512.6	3.49	4.00	3.25
YES								
L0002696	0	0.14770E-07	459798.2	3779127.5	512.4	3.49	4.00	3.25
YES								
L0002697	0	0.14770E-07	459798.2	3779118.9	512.1	3.49	4.00	3.25
YES								
L0002698	0	0.14770E-07	459798.3	3779110.3	512.0	3.49	4.00	3.25
YES								
L0002699	0	0.14770E-07	459798.3	3779101.7	512.0	3.49	4.00	3.25
YES								
L0002700	0	0.14770E-07	459798.3	3779093.1	512.0	3.49	4.00	3.25
YES								
L0002701	0	0.14770E-07	459798.4	3779084.5	511.9	3.49	4.00	3.25
YES								
L0002702	0	0.14770E-07	459798.5	3779075.9	511.7	3.49	4.00	3.25
YES								
L0002703	0	0.14770E-07	459798.9	3779067.4	511.4	3.49	4.00	3.25
YES								
L0002704	0	0.14770E-07	459799.3	3779058.8	511.1	3.49	4.00	3.25
YES								
L0002705	0	0.14770E-07	459799.8	3779050.2	510.8	3.49	4.00	3.25
YES								
L0002706	0	0.14770E-07	459800.2	3779041.6	510.5	3.49	4.00	3.25
YES								
L0002707	0	0.14770E-07	459800.6	3779033.0	510.2	3.49	4.00	3.25
YES								
L0002708	0	0.14770E-07	459801.0	3779024.5	509.9	3.49	4.00	3.25
YES								
L0002709	0	0.14770E-07	459801.5	3779015.9	509.7	3.49	4.00	3.25
YES								
L0002710	0	0.14770E-07	459801.8	3779007.3	509.4	3.49	4.00	3.25
YES								
L0002711	0	0.14770E-07	459802.1	3778998.7	509.1	3.49	4.00	3.25
YES								
L0002712	0	0.14770E-07	459802.4	3778990.1	508.8	3.49	4.00	3.25
YES								
L0002713	0	0.14770E-07	459802.7	3778981.5	508.5	3.49	4.00	3.25
YES								
L0002714	0	0.14770E-07	459803.1	3778973.0	508.2	3.49	4.00	3.25
YES								
L0002715	0	0.14770E-07	459803.5	3778964.4	508.0	3.49	4.00	3.25
YES								
L0002716	0	0.14770E-07	459804.0	3778955.8	508.0	3.49	4.00	3.25

YES
L0002717 0 0.14770E-07 459804.4 3778947.2 508.0 3.49 4.00 3.25

YES

*** AERMOD - VERSION 21112 *** *** C:\Users\Michael Tirohn\Desktop\HRAs\14283 North
Fontana\14283 Shea *** 03/02/22

*** AERMET - VERSION 16216 ***

16:50:51

PAGE 27

*** MODELOPTs: RegDFAULT CONC ELEV URBAN ADJ_U*

*** SOURCE IDs DEFINING SOURCE GROUPS ***

SRCGROUP ID

SOURCE IDs

ACACIA L0002718 , L0002719 , L0002720 , L0002721 , L0002722 , L0002723
, L0002724 , L0002725 ,

L0002726 , L0002727 , L0002728 , L0002729 , L0002730 , L0002731
, L0002732 , L0002733 ,

L0002734 , L0002735 , L0002736 , L0002737 , L0002738 , L0002739
, L0002740 , L0002741 ,

L0002742 , L0002743 , L0002759 , L0002760 , L0002761 , L0002762
, L0002763 , L0002764 ,

L0002765 , L0002766 , L0002767 , L0002768 , L0002769 , L0002770
, L0002771 , L0002772 ,

L0002773 , L0002774 , L0002775 , L0002776 , L0002777 , L0002778
, L0002779 , L0002780 ,

L0002781 , L0002782 , L0002783 , L0002784 , L0002785 , L0002786
, L0002787 , L0002788 ,

L0002789 , L0002790 , L0002791 , L0002792 , L0002793 , L0002794
, L0002795 , L0002796 ,

L0002797 , L0002798 , L0002799 , L0002800 , L0002801 , L0002802
, L0002803 , L0002804 ,

L0002805 , L0002806 , L0002807 , L0002808 , L0002809 , L0002810
, L0002811 , L0002812 ,

L0002813 , L0002814 , L0002815 , L0002816 , L0002817 , L0002818
, L0002819 , L0002820 ,

L0002821 , L0002822 , L0002823 , L0002824 , L0002825 , L0002826
, L0002827 , L0002828 ,

L0002829 , L0002830 , L0002831 , L0002832 , L0002833 , L0002834
, L0002835 , L0002836 ,

L0002837 , L0002838 , L0002839 , L0002840 , L0002841 , L0002842
, L0002843 , L0002844 ,

L0002744 , L0002745 , L0002746 , L0002747 , L0002748 , L0002749
, L0002750 , L0002751 ,

L0002752 , L0002753 , L0002754 , L0002755 , L0002756 , L0002757
, L0002758 , L0002845 ,

L0002846 , L0002847 , L0002848 , L0002849 , L0002850 , L0002851
 , L0002852 , L0002853 ,
 L0002854 , L0002855 , L0002856 , L0002857 , L0002858 , L0002859
 , L0002860 , L0002861 ,
 L0002862 , L0002863 , L0002864 , L0002865 , L0002866 , L0002867
 , L0002868 , L0002869 ,
 L0002870 , L0002871 , L0002872 , L0002873 , L0002874 , L0002875
 , L0002876 , L0002877 ,

*** AERMOD - VERSION 21112 *** *** C:\Users\Michael Tirohn\Desktop\HRAs\14283 North
 Fontana\14283 Shea *** 03/02/22

*** AERMET - VERSION 16216 ***

*** 16:50:51

PAGE 28

*** MODELOPTs: RegDFAULT CONC ELEV URBAN ADJ_U*

*** SOURCE IDs DEFINING SOURCE GROUPS ***

SRCGROUP ID

SOURCE IDs

L0002878 , L0002879 , L0002880 , L0002881 , L0002882 , L0002883
 , L0002884 , L0002885 ,
 L0002886 , L0002887 , L0002888 , L0002889 , L0002890 , L0002891
 , L0002892 , L0002893 ,
 L0002894 , L0002895 , L0002896 , L0002897 , L0002898 , L0002899
 , L0002900 , L0002901 ,
 L0002902 , L0002903 , L0002904 , L0002905 , L0002906 , L0002907
 , L0002908 , L0002909 ,
 L0002910 , L0002911 , L0002912 , L0002913 , L0002914 , L0002915
 , L0002916 , L0002917 ,
 L0002918 , L0002919 , L0002920 , L0002921 , L0002922 , L0002923
 , L0002924 , L0002925 ,
 L0002926 , L0002927 , L0002928 , L0002929 , L0002930 , L0002931
 , L0002932 , L0002933 ,
 L0002934 , L0002935 , L0002936 , L0002937 , L0002938 , L0002939
 , L0002940 , L0002941 ,
 L0002942 , L0002943 , L0002944 , L0002945 , L0002946 , L0002947
 , L0002948 , L0002949 ,
 L0002950 , L0002951 , L0002952 , L0002953 , L0002954 , L0002955
 , L0002956 , L0002957 ,
 L0002958 , L0002959 , L0002960 , L0002961 , L0002962 , L0002963
 , L0002964 , L0002965 ,
 L0002966 , L0002967 , L0002968 , L0002969 , L0002970 , L0002971
 , L0002972 , L0002973 ,
 L0002974 , L0002975 , L0002976 , L0002977 , L0002978 , L0002979
 , L0002980 , L0002981 ,
 L0002982 , L0002983 , L0002984 , L0002985 , L0002986 , L0002987

```

, L0002988 , L0002989 ,
L0002990 , L0002991 , L0002992 , L0002993 , L0002994 , L0002995
, L0002996 , L0002997 ,
L0002998 , L0002999 , L0003000 , L0003001 , L0003002 , L0003003
, L0003004 , L0003005 ,
L0003006 , L0003007 , L0003008 , L0003009 , L0003010 , L0003011
, L0003012 , L0003013 ,
L0003014 , L0003015 , L0003016 , L0003017 , L0003018 , L0003019
, L0003020 , L0003021 ,
L0003022 , L0003023 , L0003024 , L0003025 , L0003026 , L0003027
, L0003028 , L0003029 ,
L0003030 , L0003031 , L0003032 , L0003033 , L0003034 , L0003035
, L0003036 , L0003037 ,

```

```

*** AERMOD - VERSION 21112 *** *** C:\Users\Michael Tirohn\Desktop\HRAs\14283 North
Fontana\14283 Shea *** 03/02/22
*** AERMET - VERSION 16216 ***
*** *** 16:50:51

```

PAGE 29

*** MODELOPTs: RegDEFAULT CONC ELEV URBAN ADJ_U*

*** SOURCE IDs DEFINING SOURCE GROUPS ***

SRCGROUP ID

SOURCE IDs

```

L0003038 , L0003039 , L0003040 , L0003041 , L0003042 , L0003043
, L0003044 , L0003045 ,
L0003046 , L0003047 , L0003048 , L0003049 , L0003050 , L0003051
, L0003052 , L0003053 ,
L0003054 , L0003055 , L0003056 , L0003057 , L0003058 , L0003059
, L0003060 , L0003061 ,
L0003062 , L0003063 , L0003064 , L0003065 , L0003066 , L0003067
, L0003068 , L0003069 ,
L0003070 , L0003071 , L0003072 , L0003073 , L0003074 , L0003075
, L0003076 , L0003077 ,
L0003078 , L0003079 , L0003080 , L0003081 , L0003082 , L0003083
, L0003084 , L0003085 ,
L0003086 , L0003087 , L0003088 , L0003089 , L0003090 , L0003091
, L0003092 , L0003093 ,
L0003094 , L0003095 , L0003096 , L0003097 , L0003098 , L0003099
, L0003100 , L0003101 ,
L0003102 , L0003103 , L0003104 , L0003105 , L0003106 , L0003107
, L0003108 , L0003109 ,
L0003110 , L0003111 , L0003112 , L0003113 , L0003114 , L0003115
, L0003116 , L0003117 ,
L0003118 , L0003119 , L0003120 , L0003121 , L0003122 , L0003123
, L0003124 , L0003125 ,

```

L0003126 , L0003127 , L0003128 , L0003129 , L0003130 , L0003131
 , L0003132 , L0003133 ,
 L0003134 , L0003135 , L0003136 , L0003137 , L0003138 , L0003139
 , L0003140 , L0003141 ,
 L0003142 , L0003143 , L0003144 , L0003145 , L0003146 , L0003147
 , L0003148 , L0003149 ,
 L0003150 , L0003151 , L0003152 , L0003153 , L0003154 , L0003155
 , L0003156 , L0003157 ,
 L0003158 , L0003159 , L0003160 , L0003161 , L0003162 , L0003163
 , L0003164 , L0003165 ,
 L0003166 , L0003167 , L0003168 , L0003169 , L0003170 , L0003171
 , L0003172 , L0003173 ,
 L0003174 , L0003175 , L0003176 , L0003177 , L0003178 , L0003179
 , L0003180 , L0003181 ,
 L0003182 , L0003183 , L0003184 , L0003185 , L0003186 , L0003187
 , L0003188 , L0003189 ,
 L0003190 , L0003191 , L0003192 , L0003193 , L0003194 , L0003195
 , L0003196 , L0003197 ,

*** AERMOD - VERSION 21112 *** *** C:\Users\Michael Tirohn\Desktop\HRAs\14283 North
 Fontana\14283 Shea *** 03/02/22
 *** AERMET - VERSION 16216 ***
 *** *** 16:50:51

PAGE 30

*** MODELOPTs: RegDFAULT CONC ELEV URBAN ADJ_U*

*** SOURCE IDs DEFINING SOURCE GROUPS ***

SRCGROUP ID

SOURCE IDs

L0003198 , L0003199 , L0003200 , L0003201 , L0003202 , L0003203
 , L0003204 , L0003205 ,
 L0003206 , L0003207 , L0003208 , L0003209 , L0003210 , L0003211
 , L0003212 , L0003213 ,
 L0003214 , L0003215 , L0003216 , L0003217 , L0003218 , L0003219
 , L0003220 , L0003221 ,
 L0003222 , L0003223 , L0003224 , L0003225 , L0003226 , L0003227
 , L0003228 , L0003229 ,
 L0003230 , L0003231 , L0003232 , L0003233 , L0003234 , L0003235
 , L0003236 , L0003237 ,
 L0003238 , L0003239 , L0003240 , L0003241 , L0003242 , L0003243
 , L0003244 , L0003245 ,
 L0003246 , L0003247 , L0003248 , L0003249 , L0003250 , L0003251
 , L0003252 , L0003253 ,
 L0003254 , L0003255 , L0003256 , L0003257 ,
 SHEA L0002277 , L0002278 , L0002279 , L0002280 , L0002281 , L0002282

, L0002283 , L0002284 ,

L0002285 , L0002286 , L0002287 , L0002288 , L0002289 , L0002290
 , L0002291 , L0002292 , ,

L0002293 , L0002294 , L0002295 , L0002296 , L0002297 , L0002298
 , L0002299 , L0002300 , ,

L0002301 , L0002302 , L0002303 , L0002304 , L0002258 , L0002259
 , L0002260 , L0002261 , ,

L0002262 , L0002263 , L0002264 , L0002265 , L0002266 , L0002267
 , L0002268 , L0002269 , ,

L0002270 , L0002271 , L0002272 , L0002273 , L0002274 , L0002275
 , L0002276 , L0002305 , ,

L0002306 , L0002307 , L0002308 , L0002309 , L0002310 , L0002311
 , L0002312 , L0002313 , ,

L0002314 , L0002315 , L0002316 , L0002317 , L0002318 , L0002319
 , L0002320 , L0002321 , ,

L0002322 , L0002323 , L0002324 , L0002325 , L0002326 , L0002327
 , L0002328 , L0002329 , ,

L0002330 , L0002331 , L0002332 , L0002333 , L0002334 , L0002335
 , L0002336 , L0002337 , ,

L0002338 , L0002339 , L0002340 , L0002341 , L0002342 , L0002343
 , L0002344 , L0002345 , ,

L0002346 , L0002347 , L0002348 , L0002349 , L0002350 , L0002351
 , L0002352 , L0002353 , ,

*** AERMOD - VERSION 21112 *** *** C:\Users\Michael Tirohn\Desktop\HRAs\14283 North
 Fontana\14283 Shea *** 03/02/22

*** AERMET - VERSION 16216 ***

*** 16:50:51

PAGE 31

*** MODELOPTs: RegDEFAULT CONC ELEV URBAN ADJ_U*

*** SOURCE IDs DEFINING SOURCE GROUPS ***

SRCGROUP ID

SOURCE IDs

L0002354 , L0002355 , L0002356 , L0002357 , L0002358 , L0002359
 , L0002360 , L0002361 , ,

L0002362 , L0002363 , L0002364 , L0002365 , L0002366 , L0002367
 , L0002368 , L0002369 , ,

L0002370 , L0002371 , L0002372 , L0002373 , L0002374 , L0002375
 , L0002376 , L0002377 , ,

L0002378 , L0002379 , L0002380 , L0002381 , L0002382 , L0002383
 , L0002384 , L0002385 , ,

L0002386 , L0002387 , L0002388 , L0002389 , L0002390 , L0002391
 , L0002392 , L0002393 , ,

L0002394 , L0002395 , L0002396 , L0002397 , L0002398 , L0002399
 , L0002400 , L0002401 , ,

L0002402 , L0002403 , L0002404 , L0002405 , L0002406 , L0002407
 , L0002408 , L0002409 ,
 L0002410 , L0002411 , L0002412 , L0002413 , L0002414 , L0002415
 , L0002416 , L0002417 ,
 L0002418 , L0002419 , L0002420 , L0002421 , L0002422 , L0002423
 , L0002424 , L0002425 ,
 L0002426 , L0002427 , L0002428 , L0002429 , L0002430 , L0002431
 , L0002432 , L0002433 ,
 L0002434 , L0002435 , L0002436 , L0002437 , L0002438 , L0002439
 , L0002440 , L0002441 ,
 L0002442 , L0002443 , L0002444 , L0002445 , L0002446 , L0002447
 , L0002448 , L0002449 ,
 L0002450 , L0002451 , L0002452 , L0002453 , L0002454 , L0002455
 , L0002456 , L0002457 ,
 L0002458 , L0002459 , L0002460 , L0002461 , L0002462 , L0002463
 , L0002464 , L0002465 ,
 L0002466 , L0002467 , L0002468 , L0002469 , L0002470 , L0002471
 , L0002472 , L0002473 ,
 L0002474 , L0002475 , L0002476 , L0002477 , L0002478 , L0002479
 , L0002480 , L0002481 ,
 L0002482 , L0002483 , L0002484 , L0002485 , L0002486 , L0002487
 , L0002488 , L0002489 ,
 L0002490 , L0002491 , L0002492 , L0002493 , L0002494 , L0002495
 , L0002496 , L0002497 ,
 L0002498 , L0002499 , L0002500 , L0002501 , L0002502 , L0002503
 , L0002504 , L0002505 ,
 L0002506 , L0002507 , L0002508 , L0002509 , L0002510 , L0002511
 , L0002512 , L0002513 ,

 *** AERMOD - VERSION 21112 *** *** C:\Users\Michael Tirohn\Desktop\HRAs\14283 North
 Fontana\14283 Shea *** 03/02/22

*** AERMET - VERSION 16216 ***

*** 16:50:51

PAGE 32

*** MODELOPTs: RegDEFAULT CONC ELEV URBAN ADJ_U*

*** SOURCE IDs DEFINING SOURCE GROUPS ***

SRCGROUP ID

SOURCE IDs

L0002514 , L0002515 , L0002516 , L0002517 , L0002518 , L0002519
 , L0002520 , L0002521 ,
 L0002522 , L0002523 , L0002524 , L0002525 , L0002526 , L0002527
 , L0002528 , L0002529 ,
 L0002530 , L0002531 , L0002532 , L0002533 , L0002534 , L0002535
 , L0002536 , L0002537 ,

L0002538 , L0002539 , L0002540 , L0002541 , L0002542 , L0002543
 , L0002544 , L0002545 , ,
 L0002546 , L0002547 , L0002548 , L0002549 , L0002550 , L0002551
 , L0002552 , L0002553 , ,
 L0002554 , L0002555 , L0002556 , L0002557 , L0002558 , L0002559
 , L0002560 , L0002561 , ,
 L0002562 , L0002563 , L0002564 , L0002565 , L0002566 , L0002567
 , L0002568 , L0002569 , ,
 L0002570 , L0002571 , L0002572 , L0002573 , L0002574 , L0002575
 , L0002576 , L0002577 , ,
 L0002578 , L0002579 , L0002580 , L0002581 , L0002582 , L0002583
 , L0002584 , L0002585 , ,
 L0002586 , L0002587 , L0002588 , L0002589 , L0002590 , L0002591
 , L0002592 , L0002593 , ,
 L0002594 , L0002595 , L0002596 , L0002597 , L0002598 , L0002599
 , L0002600 , L0002601 , ,
 L0002602 , L0002603 , L0002604 , L0002605 , L0002606 , L0002607
 , L0002608 , L0002609 , ,
 L0002610 , L0002611 , L0002612 , L0002613 , L0002614 , L0002615
 , L0002616 , L0002617 , ,
 L0002618 , L0002619 , L0002620 , L0002621 , L0002622 , L0002623
 , L0002624 , L0002625 , ,
 L0002626 , L0002627 , L0002628 , L0002629 , L0002630 , L0002631
 , L0002632 , L0002633 , ,
 L0002634 , L0002635 , L0002636 , L0002637 , L0002638 , L0002639
 , L0002640 , L0002641 , ,
 L0002642 , L0002643 , L0002644 , L0002645 , L0002646 , L0002647
 , L0002648 , L0002649 , ,
 L0002650 , L0002651 , L0002652 , L0002653 , L0002654 , L0002655
 , L0002656 , L0002657 , ,
 L0002658 , L0002659 , L0002660 , L0002661 , L0002662 , L0002663
 , L0002664 , L0002665 , ,
 L0002666 , L0002667 , L0002668 , L0002669 , L0002670 , L0002671
 , L0002672 , L0002673 , ,

*** AERMOD - VERSION 21112 *** *** C:\Users\Michael Tirohn\Desktop\HRAs\14283 North
 Fontana\14283 Shea *** 03/02/22

*** AERMET - VERSION 16216 ***

*** 16:50:51

PAGE 33

*** MODELOPTs: RegDFAULT CONC ELEV URBAN ADJ_U*

*** SOURCE IDs DEFINING SOURCE GROUPS ***

SRCGROUP ID

SOURCE IDs

L0002674 , L0002675 , L0002676 , L0002677 , L0002678 , L0002679

, L0002680 , L0002681 ,
 L0002682 , L0002683 , L0002684 , L0002685 , L0002686 , L0002687
 , L0002688 , L0002689 , ,
 L0002690 , L0002691 , L0002692 , L0002693 , L0002694 , L0002695
 , L0002696 , L0002697 , ,
 L0002698 , L0002699 , L0002700 , L0002701 , L0002702 , L0002703
 , L0002704 , L0002705 , ,
 L0002706 , L0002707 , L0002708 , L0002709 , L0002710 , L0002711
 , L0002712 , L0002713 , ,
 L0002714 , L0002715 , L0002716 , L0002717 , ,
 ALL L0002718 , L0002719 , L0002720 , L0002721 , L0002722 , L0002723
 , L0002724 , L0002725 , ,
 L0002726 , L0002727 , L0002728 , L0002729 , L0002730 , L0002731
 , L0002732 , L0002733 , ,
 L0002734 , L0002735 , L0002736 , L0002737 , L0002738 , L0002739
 , L0002740 , L0002741 , ,
 L0002742 , L0002743 , L0002759 , L0002760 , L0002761 , L0002762
 , L0002763 , L0002764 , ,
 L0002765 , L0002766 , L0002767 , L0002768 , L0002769 , L0002770
 , L0002771 , L0002772 , ,
 L0002773 , L0002774 , L0002775 , L0002776 , L0002777 , L0002778
 , L0002779 , L0002780 , ,
 L0002781 , L0002782 , L0002783 , L0002784 , L0002785 , L0002786
 , L0002787 , L0002788 , ,
 L0002789 , L0002790 , L0002791 , L0002792 , L0002793 , L0002794
 , L0002795 , L0002796 , ,
 L0002797 , L0002798 , L0002799 , L0002800 , L0002801 , L0002802
 , L0002803 , L0002804 , ,
 L0002805 , L0002806 , L0002807 , L0002808 , L0002809 , L0002810
 , L0002811 , L0002812 , ,
 L0002813 , L0002814 , L0002815 , L0002816 , L0002817 , L0002818
 , L0002819 , L0002820 , ,
 L0002821 , L0002822 , L0002823 , L0002824 , L0002825 , L0002826
 , L0002827 , L0002828 , ,
 L0002829 , L0002830 , L0002831 , L0002832 , L0002833 , L0002834
 , L0002835 , L0002836 , ,
 L0002837 , L0002838 , L0002839 , L0002840 , L0002841 , L0002842
 , L0002843 , L0002844 , ,

*** AERMOD - VERSION 21112 *** *** C:\Users\Michael Tirohn\Desktop\HRAs\14283 North
 Fontana\14283 Shea *** 03/02/22
 *** AERMET - VERSION 16216 ***

*** 16:50:51

SRCGROUP ID

SOURCE IDs

L0002744 , L0002750	, L0002745 , L0002751	, L0002746 ,	, L0002747 ,	, L0002748 ,	, L0002749
L0002752 , L0002758	, L0002753 , L0002845	, L0002754 ,	, L0002755 ,	, L0002756 ,	, L0002757
L0002846 , L0002852	, L0002847 , L0002853	, L0002848 ,	, L0002849 ,	, L0002850 ,	, L0002851
L0002854 , L0002860	, L0002855 , L0002861	, L0002856 ,	, L0002857 ,	, L0002858 ,	, L0002859
L0002862 , L0002868	, L0002863 , L0002869	, L0002864 ,	, L0002865 ,	, L0002866 ,	, L0002867
L0002870 , L0002876	, L0002871 , L0002877	, L0002872 ,	, L0002873 ,	, L0002874 ,	, L0002875
L0002878 , L0002884	, L0002879 , L0002885	, L0002880 ,	, L0002881 ,	, L0002882 ,	, L0002883
L0002886 , L0002892	, L0002887 , L0002893	, L0002888 ,	, L0002889 ,	, L0002890 ,	, L0002891
L0002894 , L0002900	, L0002895 , L0002901	, L0002896 ,	, L0002897 ,	, L0002898 ,	, L0002899
L0002902 , L0002908	, L0002903 , L0002909	, L0002904 ,	, L0002905 ,	, L0002906 ,	, L0002907
L0002910 , L0002916	, L0002911 , L0002917	, L0002912 ,	, L0002913 ,	, L0002914 ,	, L0002915
L0002918 , L0002924	, L0002919 , L0002925	, L0002920 ,	, L0002921 ,	, L0002922 ,	, L0002923
L0002926 , L0002932	, L0002927 , L0002933	, L0002928 ,	, L0002929 ,	, L0002930 ,	, L0002931
L0002934 , L0002940	, L0002935 , L0002941	, L0002936 ,	, L0002937 ,	, L0002938 ,	, L0002939
L0002942 , L0002948	, L0002943 , L0002949	, L0002944 ,	, L0002945 ,	, L0002946 ,	, L0002947
L0002950 , L0002956	, L0002951 , L0002957	, L0002952 ,	, L0002953 ,	, L0002954 ,	, L0002955
L0002958 , L0002964	, L0002959 , L0002965	, L0002960 ,	, L0002961 ,	, L0002962 ,	, L0002963
L0002966 , L0002972	, L0002967 , L0002973	, L0002968 ,	, L0002969 ,	, L0002970 ,	, L0002971
L0002974 , L0002980	, L0002975 , L0002981	, L0002976 ,	, L0002977 ,	, L0002978 ,	, L0002979
L0002982 , L0002988	, L0002983 , L0002989	, L0002984 ,	, L0002985 ,	, L0002986 ,	, L0002987

, L0002293 , L0002294 ,
 L0002295 , L0002296 , L0002297 , L0002298 , L0002299 , L0002300
 , L0002301 , L0002302 ,
 L0002303 , L0002304 , L0002258 , L0002259 , L0002260 , L0002261
 , L0002262 , L0002263 ,

*** AERMOD - VERSION 21112 *** C:\Users\Michael Tirohn\Desktop\HRAs\14283 North
 Fontana\14283 Shea *** 03/02/22

*** AERMET - VERSION 16216 ***

*** 16:50:51

PAGE 36

*** MODELOPTs: RegDFAULT CONC ELEV URBAN ADJ_U*

*** SOURCE IDs DEFINING SOURCE GROUPS ***

SRCGROUP ID

SOURCE IDs

L0002264 , L0002265 , L0002266 , L0002267 , L0002268 , L0002269
 , L0002270 , L0002271 ,
 L0002272 , L0002273 , L0002274 , L0002275 , L0002276 , L0003116
 , L0003117 , L0003118 ,
 L0003119 , L0003120 , L0003121 , L0003122 , L0003123 , L0003124
 , L0003125 , L0003126 ,
 L0003127 , L0003128 , L0003129 , L0003130 , L0003131 , L0003132
 , L0003133 , L0003134 ,
 L0003135 , L0003136 , L0003137 , L0003138 , L0003139 , L0003140
 , L0003141 , L0003142 ,
 L0003143 , L0003144 , L0003145 , L0003146 , L0003147 , L0003148
 , L0003149 , L0003150 ,
 L0003151 , L0003152 , L0003153 , L0003154 , L0003155 , L0003156
 , L0003157 , L0003158 ,
 L0003159 , L0003160 , L0003161 , L0003162 , L0003163 , L0003164
 , L0003165 , L0003166 ,
 L0003167 , L0003168 , L0003169 , L0003170 , L0003171 , L0003172
 , L0003173 , L0003174 ,
 L0003175 , L0003176 , L0003177 , L0003178 , L0003179 , L0003180
 , L0003181 , L0003182 ,
 L0003183 , L0003184 , L0003185 , L0003186 , L0003187 , L0003188
 , L0003189 , L0003190 ,
 L0003191 , L0003192 , L0003193 , L0003194 , L0003195 , L0003196
 , L0003197 , L0003198 ,
 L0003199 , L0003200 , L0003201 , L0003202 , L0003203 , L0003204
 , L0003205 , L0003206 ,
 L0003207 , L0003208 , L0003209 , L0003210 , L0003211 , L0003212
 , L0003213 , L0003214 ,
 L0003215 , L0003216 , L0003217 , L0003218 , L0003219 , L0003220
 , L0003221 , L0003222 ,

L0003223 , L0003224 , L0003225 , L0003226 , L0003227 , L0003228
 , L0003229 , L0003230 ,
 L0003231 , L0003232 , L0003233 , L0003234 , L0003235 , L0003236
 , L0003237 , L0003238 ,
 L0003239 , L0003240 , L0003241 , L0003242 , L0003243 , L0003244
 , L0003245 , L0003246 ,
 L0003247 , L0003248 , L0003249 , L0003250 , L0003251 , L0003252
 , L0003253 , L0003254 ,
 L0003255 , L0003256 , L0003257 , L0002305 , L0002306 , L0002307
 , L0002308 , L0002309 ,

*** AERMOD - VERSION 21112 *** *** C:\Users\Michael Tirohn\Desktop\HRAs\14283 North
 Fontana\14283 Shea *** 03/02/22
 *** AERMET - VERSION 16216 ***
 *** 16:50:51

PAGE 37

*** MODELOPTs: RegDEFAULT CONC ELEV URBAN ADJ_U*

*** SOURCE IDs DEFINING SOURCE GROUPS ***

SRCGROUP ID

SOURCE IDs

L0002310 , L0002311 , L0002312 , L0002313 , L0002314 , L0002315
 , L0002316 , L0002317 ,
 L0002318 , L0002319 , L0002320 , L0002321 , L0002322 , L0002323
 , L0002324 , L0002325 ,
 L0002326 , L0002327 , L0002328 , L0002329 , L0002330 , L0002331
 , L0002332 , L0002333 ,
 L0002334 , L0002335 , L0002336 , L0002337 , L0002338 , L0002339
 , L0002340 , L0002341 ,
 L0002342 , L0002343 , L0002344 , L0002345 , L0002346 , L0002347
 , L0002348 , L0002349 ,
 L0002350 , L0002351 , L0002352 , L0002353 , L0002354 , L0002355
 , L0002356 , L0002357 ,
 L0002358 , L0002359 , L0002360 , L0002361 , L0002362 , L0002363
 , L0002364 , L0002365 ,
 L0002366 , L0002367 , L0002368 , L0002369 , L0002370 , L0002371
 , L0002372 , L0002373 ,
 L0002374 , L0002375 , L0002376 , L0002377 , L0002378 , L0002379
 , L0002380 , L0002381 ,
 L0002382 , L0002383 , L0002384 , L0002385 , L0002386 , L0002387
 , L0002388 , L0002389 ,
 L0002390 , L0002391 , L0002392 , L0002393 , L0002394 , L0002395
 , L0002396 , L0002397 ,
 L0002398 , L0002399 , L0002400 , L0002401 , L0002402 , L0002403
 , L0002404 , L0002405 ,

L0002406 , L0002407 , L0002408 , L0002409 , L0002410 , L0002411
 , L0002412 , L0002413 ,
 L0002414 , L0002415 , L0002416 , L0002417 , L0002418 , L0002419
 , L0002420 , L0002421 ,
 L0002422 , L0002423 , L0002424 , L0002425 , L0002426 , L0002427
 , L0002428 , L0002429 ,
 L0002430 , L0002431 , L0002432 , L0002433 , L0002434 , L0002435
 , L0002436 , L0002437 ,
 L0002438 , L0002439 , L0002440 , L0002441 , L0002442 , L0002443
 , L0002444 , L0002445 ,
 L0002446 , L0002447 , L0002448 , L0002449 , L0002450 , L0002451
 , L0002452 , L0002453 ,
 L0002454 , L0002455 , L0002456 , L0002457 , L0002458 , L0002459
 , L0002460 , L0002461 ,
 L0002462 , L0002463 , L0002464 , L0002465 , L0002466 , L0002467
 , L0002468 , L0002469 ,

*** AERMOD - VERSION 21112 *** *** C:\Users\Michael Tirohn\Desktop\HRAs\14283 North
 Fontana\14283 Shea *** 03/02/22

*** AERMET - VERSION 16216 ***

*** 16:50:51

PAGE 38

*** MODELOPTs: RegDEFAULT CONC ELEV URBAN ADJ_U*

*** SOURCE IDs DEFINING SOURCE GROUPS ***

SRCGROUP ID

SOURCE IDs

L0002470 , L0002471 , L0002472 , L0002473 , L0002474 , L0002475
 , L0002476 , L0002477 ,
 L0002478 , L0002479 , L0002480 , L0002481 , L0002482 , L0002483
 , L0002484 , L0002485 ,
 L0002486 , L0002487 , L0002488 , L0002489 , L0002490 , L0002491
 , L0002492 , L0002493 ,
 L0002494 , L0002495 , L0002496 , L0002497 , L0002498 , L0002499
 , L0002500 , L0002501 ,
 L0002502 , L0002503 , L0002504 , L0002505 , L0002506 , L0002507
 , L0002508 , L0002509 ,
 L0002510 , L0002511 , L0002512 , L0002513 , L0002514 , L0002515
 , L0002516 , L0002517 ,
 L0002518 , L0002519 , L0002520 , L0002521 , L0002522 , L0002523
 , L0002524 , L0002525 ,
 L0002526 , L0002527 , L0002528 , L0002529 , L0002530 , L0002531
 , L0002532 , L0002533 ,
 L0002534 , L0002535 , L0002536 , L0002537 , L0002538 , L0002539
 , L0002540 , L0002541 ,
 L0002542 , L0002543 , L0002544 , L0002545 , L0002546 , L0002547

, L0002548 , L0002549 ,
L0002550 , L0002551 , L0002552 , L0002553 , L0002554 , L0002555
, L0002556 , L0002557 , ,
L0002558 , L0002559 , L0002560 , L0002561 , L0002562 , L0002563
, L0002564 , L0002565 , ,
L0002566 , L0002567 , L0002568 , L0002569 , L0002570 , L0002571
, L0002572 , L0002573 , ,
L0002574 , L0002575 , L0002576 , L0002577 , L0002578 , L0002579
, L0002580 , L0002581 , ,
L0002582 , L0002583 , L0002584 , L0002585 , L0002586 , L0002587
, L0002588 , L0002589 , ,
L0002590 , L0002591 , L0002592 , L0002593 , L0002594 , L0002595
, L0002596 , L0002597 , ,
L0002598 , L0002599 , L0002600 , L0002601 , L0002602 , L0002603
, L0002604 , L0002605 , ,
L0002606 , L0002607 , L0002608 , L0002609 , L0002610 , L0002611
, L0002612 , L0002613 , ,
L0002614 , L0002615 , L0002616 , L0002617 , L0002618 , L0002619
, L0002620 , L0002621 , ,
L0002622 , L0002623 , L0002624 , L0002625 , L0002626 , L0002627
, L0002628 , L0002629 , ,

*** AERMOD - VERSION 21112 *** C:\Users\Michael Tirohn\Desktop\HRAs\14283 North
Fontana\14283 Shea *** 03/02/22
*** AERMET - VERSION 16216 ***
*** 16:50:51

PAGE 39

*** MODELOPTs: RegDFAULT CONC ELEV URBAN ADJ_U*

*** SOURCE IDs DEFINING SOURCE GROUPS ***

SRCGROUP ID

SOURCE IDs

L0002630 , L0002631 , L0002632 , L0002633 , L0002634 , L0002635
, L0002636 , L0002637 , ,
L0002638 , L0002639 , L0002640 , L0002641 , L0002642 , L0002643
, L0002644 , L0002645 , ,
L0002646 , L0002647 , L0002648 , L0002649 , L0002650 , L0002651
, L0002652 , L0002653 , ,
L0002654 , L0002655 , L0002656 , L0002657 , L0002658 , L0002659
, L0002660 , L0002661 , ,
L0002662 , L0002663 , L0002664 , L0002665 , L0002666 , L0002667
, L0002668 , L0002669 , ,
L0002670 , L0002671 , L0002672 , L0002673 , L0002674 , L0002675
, L0002676 , L0002677 , ,
L0002678 , L0002679 , L0002680 , L0002681 , L0002682 , L0002683
, L0002684 , L0002685 , ,

L0002686 , L0002687 , L0002688 , L0002689 , L0002690 , L0002691
 , L0002692 , L0002693 ,
 L0002694 , L0002695 , L0002696 , L0002697 , L0002698 , L0002699
 , L0002700 , L0002701 ,
 L0002702 , L0002703 , L0002704 , L0002705 , L0002706 , L0002707
 , L0002708 , L0002709 ,
 L0002710 , L0002711 , L0002712 , L0002713 , L0002714 , L0002715
 , L0002716 , L0002717 ,

*** AERMOD - VERSION 21112 *** *** C:\Users\Michael Tirohn\Desktop\HRAs\14283 North
 Fontana\14283 Shea *** 03/02/22
 *** AERMET - VERSION 16216 ***
 *** 16:50:51

PAGE 40

*** MODELOPTs: RegDFAULT CONC ELEV URBAN ADJ_U*

*** SOURCE IDs DEFINED AS URBAN SOURCES ***

URBAN ID	URBAN POP	SOURCE IDs					
-----	-----	-----					
L0002725	2035210. L0002723	L0002718 , L0002724	, L0002719 ,	, L0002720 ,	, L0002721 ,	, L0002722 ,	
	L0002726 , L0002732	, L0002727 , L0002733	, L0002728 ,	, L0002729 ,	, L0002730 ,	, L0002731 ,	
	L0002734 , L0002740	, L0002735 , L0002741	, L0002736 ,	, L0002737 ,	, L0002738 ,	, L0002739 ,	
	L0002742 , L0002763	, L0002743 , L0002764	, L0002759 ,	, L0002760 ,	, L0002761 ,	, L0002762 ,	
	L0002765 , L0002771	, L0002766 , L0002772	, L0002767 ,	, L0002768 ,	, L0002769 ,	, L0002770 ,	
	L0002773 , L0002779	, L0002774 , L0002780	, L0002775 ,	, L0002776 ,	, L0002777 ,	, L0002778 ,	
	L0002781 , L0002787	, L0002782 , L0002788	, L0002783 ,	, L0002784 ,	, L0002785 ,	, L0002786 ,	
	L0002789 , L0002795	, L0002790 , L0002796	, L0002791 ,	, L0002792 ,	, L0002793 ,	, L0002794 ,	
	L0002797 , L0002803	, L0002798 , L0002804	, L0002799 ,	, L0002800 ,	, L0002801 ,	, L0002802 ,	
	L0002805 , L0002811	, L0002806 , L0002812	, L0002807 ,	, L0002808 ,	, L0002809 ,	, L0002810 ,	
	L0002813 , L0002819	, L0002814 , L0002820	, L0002815 ,	, L0002816 ,	, L0002817 ,	, L0002818 ,	
	L0002821 , L0002827	, L0002822 , L0002828	, L0002823 ,	, L0002824 ,	, L0002825 ,	, L0002826 ,	
	L0002829 , L0002835	, L0002830 , L0002836	, L0002831 ,	, L0002832 ,	, L0002833 ,	, L0002834 ,	

L0002837 , L0002838 , L0002839 , L0002840 , L0002841 , L0002842
 , L0002843 , L0002844 ,
 L0002744 , L0002745 , L0002746 , L0002747 , L0002748 , L0002749
 , L0002750 , L0002751 ,
 L0002752 , L0002753 , L0002754 , L0002755 , L0002756 , L0002757
 , L0002758 , L0002845 ,
 L0002846 , L0002847 , L0002848 , L0002849 , L0002850 , L0002851
 , L0002852 , L0002853 ,
 L0002854 , L0002855 , L0002856 , L0002857 , L0002858 , L0002859
 , L0002860 , L0002861 ,
 L0002862 , L0002863 , L0002864 , L0002865 , L0002866 , L0002867
 , L0002868 , L0002869 ,
 L0002870 , L0002871 , L0002872 , L0002873 , L0002874 , L0002875
 , L0002876 , L0002877 ,

*** AERMOD - VERSION 21112 *** *** C:\Users\Michael Tirohn\Desktop\HRAs\14283 North
 Fontana\14283 Shea *** 03/02/22
 *** AERMET - VERSION 16216 ***

*** 16:50:51

PAGE 41

*** MODELOPTs: RegDEFAULT CONC ELEV URBAN ADJ_U*

*** SOURCE IDs DEFINED AS URBAN SOURCES ***

URBAN ID	URBAN POP	SOURCE IDs				
-----	-----	-----	-----	-----	-----	-----
L0002878 , L0002884	L0002879 , L0002885	L0002880 ,	L0002881 ,	L0002882 ,	L0002883 ,	
L0002886 , L0002892	L0002887 , L0002893	L0002888 ,	L0002889 ,	L0002890 ,	L0002891 ,	
L0002894 , L0002900	L0002895 , L0002901	L0002896 ,	L0002897 ,	L0002898 ,	L0002899 ,	
L0002902 , L0002908	L0002903 , L0002909	L0002904 ,	L0002905 ,	L0002906 ,	L0002907 ,	
L0002910 , L0002916	L0002911 , L0002917	L0002912 ,	L0002913 ,	L0002914 ,	L0002915 ,	
L0002918 , L0002924	L0002919 , L0002925	L0002920 ,	L0002921 ,	L0002922 ,	L0002923 ,	
L0002926 , L0002932	L0002927 , L0002933	L0002928 ,	L0002929 ,	L0002930 ,	L0002931 ,	
L0002934 , L0002940	L0002935 , L0002941	L0002936 ,	L0002937 ,	L0002938 ,	L0002939 ,	
L0002942 , L0002948	L0002943 , L0002949	L0002944 ,	L0002945 ,	L0002946 ,	L0002947 ,	
L0002950 , L0002956	L0002951 , L0002957	L0002952 ,	L0002953 ,	L0002954 ,	L0002955 ,	

```

L0002958 , L0002959 , L0002960 , L0002961 , L0002962 , L0002963
, L0002964 , L0002965 ,
L0002966 , L0002967 , L0002968 , L0002969 , L0002970 , L0002971
, L0002972 , L0002973 ,
L0002974 , L0002975 , L0002976 , L0002977 , L0002978 , L0002979
, L0002980 , L0002981 ,
L0002982 , L0002983 , L0002984 , L0002985 , L0002986 , L0002987
, L0002988 , L0002989 ,
L0002990 , L0002991 , L0002992 , L0002993 , L0002994 , L0002995
, L0002996 , L0002997 ,
L0002998 , L0002999 , L0003000 , L0003001 , L0003002 , L0003003
, L0003004 , L0003005 ,
L0003006 , L0003007 , L0003008 , L0003009 , L0003010 , L0003011
, L0003012 , L0003013 ,
L0003014 , L0003015 , L0003016 , L0003017 , L0003018 , L0003019
, L0003020 , L0003021 ,
L0003022 , L0003023 , L0003024 , L0003025 , L0003026 , L0003027
, L0003028 , L0003029 ,
L0003030 , L0003031 , L0003032 , L0003033 , L0003034 , L0003035
, L0003036 , L0003037 ,

```

```

*** AERMOD - VERSION 21112 *** *** C:\Users\Michael Tirohn\Desktop\HRAs\14283 North
Fontana\14283 Shea *** 03/02/22

```

```

*** AERMET - VERSION 16216 ***

```

```

***

```

```

***

```

```

16:50:51

```

```

PAGE 42

```

```

*** MODELOPTs: RegDFAULT CONC ELEV URBAN ADJ_U*

```

```

*** SOURCE IDs DEFINED AS URBAN SOURCES ***

```

URBAN ID	URBAN POP	SOURCE IDs					
-----	-----	-----	-----	-----	-----	-----	-----
L0003038	L0003039	L0003040	L0003041	L0003042	L0003043		
, L0003044	, L0003045	,					
L0003046	L0003047	L0003048	L0003049	L0003050	L0003051		
, L0003052	, L0003053	,					
L0003054	L0003055	L0003056	L0003057	L0003058	L0003059		
, L0003060	, L0003061	,					
L0003062	L0003063	L0003064	L0003065	L0003066	L0003067		
, L0003068	, L0003069	,					
L0003070	L0003071	L0003072	L0003073	L0003074	L0003075		
, L0003076	, L0003077	,					
L0003078	L0003079	L0003080	L0003081	L0003082	L0003083		
, L0003084	, L0003085	,					
L0003086	L0003087	L0003088	L0003089	L0003090	L0003091		
, L0003092	, L0003093	,					
L0003094	L0003095	L0003096	L0003097	L0003098	L0003099		

```

, L0003100 , L0003101 ,
L0003102 , L0003103 , L0003104 , L0003105 , L0003106 , L0003107
, L0003108 , L0003109 ,
L0003110 , L0003111 , L0003112 , L0003113 , L0003114 , L0003115
, L0002277 , L0002278 ,
L0002279 , L0002280 , L0002281 , L0002282 , L0002283 , L0002284
, L0002285 , L0002286 ,
L0002287 , L0002288 , L0002289 , L0002290 , L0002291 , L0002292
, L0002293 , L0002294 ,
L0002295 , L0002296 , L0002297 , L0002298 , L0002299 , L0002300
, L0002301 , L0002302 ,
L0002303 , L0002304 , L0002258 , L0002259 , L0002260 , L0002261
, L0002262 , L0002263 ,
L0002264 , L0002265 , L0002266 , L0002267 , L0002268 , L0002269
, L0002270 , L0002271 ,
L0002272 , L0002273 , L0002274 , L0002275 , L0002276 , L0003116
, L0003117 , L0003118 ,
L0003119 , L0003120 , L0003121 , L0003122 , L0003123 , L0003124
, L0003125 , L0003126 ,
L0003127 , L0003128 , L0003129 , L0003130 , L0003131 , L0003132
, L0003133 , L0003134 ,
L0003135 , L0003136 , L0003137 , L0003138 , L0003139 , L0003140
, L0003141 , L0003142 ,
L0003143 , L0003144 , L0003145 , L0003146 , L0003147 , L0003148
, L0003149 , L0003150

```

```

*** AERMOD - VERSION 21112 *** *** C:\Users\Michael Tirohn\Desktop\HRAs\14283 North
Fontana\14283 Shea *** 03/02/22
*** AERMET - VERSION 16216 ***
***
***

```

16:50:51

PAGE 43

*** MODELOPTs: RegDFAULT CONC ELEV URBAN ADJ_U*

*** SOURCE IDs DEFINED AS URBAN SOURCES ***

URBAN ID	URBAN POP	SOURCE IDs					
-----	-----	-----					
L0003151	L0003152	L0003153	L0003154	L0003155	L0003156		
, L0003157	, L0003158	,	,	,			
L0003159	L0003160	L0003161	L0003162	L0003163	L0003164		
, L0003165	, L0003166	,	,	,			
L0003167	L0003168	L0003169	L0003170	L0003171	L0003172		
, L0003173	, L0003174	,	,	,			
L0003175	L0003176	L0003177	L0003178	L0003179	L0003180		
, L0003181	, L0003182	,	,	,			
L0003183	L0003184	L0003185	L0003186	L0003187	L0003188		
, L0003189	, L0003190	,					

```

L0003191 , L0003192 , L0003193 , L0003194 , L0003195 , L0003196
, L0003197 , L0003198 ,
L0003199 , L0003200 , L0003201 , L0003202 , L0003203 , L0003204
, L0003205 , L0003206 ,
L0003207 , L0003208 , L0003209 , L0003210 , L0003211 , L0003212
, L0003213 , L0003214 ,
L0003215 , L0003216 , L0003217 , L0003218 , L0003219 , L0003220
, L0003221 , L0003222 ,
L0003223 , L0003224 , L0003225 , L0003226 , L0003227 , L0003228
, L0003229 , L0003230 ,
L0003231 , L0003232 , L0003233 , L0003234 , L0003235 , L0003236
, L0003237 , L0003238 ,
L0003239 , L0003240 , L0003241 , L0003242 , L0003243 , L0003244
, L0003245 , L0003246 ,
L0003247 , L0003248 , L0003249 , L0003250 , L0003251 , L0003252
, L0003253 , L0003254 ,
L0003255 , L0003256 , L0003257 , L0002305 , L0002306 , L0002307
, L0002308 , L0002309 ,
L0002310 , L0002311 , L0002312 , L0002313 , L0002314 , L0002315
, L0002316 , L0002317 ,
L0002318 , L0002319 , L0002320 , L0002321 , L0002322 , L0002323
, L0002324 , L0002325 ,
L0002326 , L0002327 , L0002328 , L0002329 , L0002330 , L0002331
, L0002332 , L0002333 ,
L0002334 , L0002335 , L0002336 , L0002337 , L0002338 , L0002339
, L0002340 , L0002341 ,
L0002342 , L0002343 , L0002344 , L0002345 , L0002346 , L0002347
, L0002348 , L0002349 ,
L0002350 , L0002351 , L0002352 , L0002353 , L0002354 , L0002355
, L0002356 , L0002357 ,

```

```

*** AERMOD - VERSION 21112 *** *** C:\Users\Michael Tirohn\Desktop\HRAs\14283 North
Fontana\14283 Shea *** 03/02/22

```

```

*** AERMET - VERSION 16216 ***
***

```

```

*** 16:50:51

```

```

PAGE 44

```

```

*** MODELOPTs: RegDFAULT CONC ELEV URBAN ADJ_U*

```

```

*** SOURCE IDs DEFINED AS URBAN SOURCES ***

```

URBAN ID	URBAN POP	SOURCE IDs
-----	-----	-----
L0002358 , L0002364	L0002359 , L0002365	L0002360 , L0002361 , L0002362 , L0002363
L0002366 , L0002372	L0002367 , L0002373	L0002368 , L0002369 , L0002370 , L0002371

L0002374 , L0002375 , L0002376 , L0002377 , L0002378 , L0002379
, L0002380 , L0002381 , ,
L0002382 , L0002383 , L0002384 , L0002385 , L0002386 , L0002387
, L0002388 , L0002389 , ,
L0002390 , L0002391 , L0002392 , L0002393 , L0002394 , L0002395
, L0002396 , L0002397 , ,
L0002398 , L0002399 , L0002400 , L0002401 , L0002402 , L0002403
, L0002404 , L0002405 , ,
L0002406 , L0002407 , L0002408 , L0002409 , L0002410 , L0002411
, L0002412 , L0002413 , ,
L0002414 , L0002415 , L0002416 , L0002417 , L0002418 , L0002419
, L0002420 , L0002421 , ,
L0002422 , L0002423 , L0002424 , L0002425 , L0002426 , L0002427
, L0002428 , L0002429 , ,
L0002430 , L0002431 , L0002432 , L0002433 , L0002434 , L0002435
, L0002436 , L0002437 , ,
L0002438 , L0002439 , L0002440 , L0002441 , L0002442 , L0002443
, L0002444 , L0002445 , ,
L0002446 , L0002447 , L0002448 , L0002449 , L0002450 , L0002451
, L0002452 , L0002453 , ,
L0002454 , L0002455 , L0002456 , L0002457 , L0002458 , L0002459
, L0002460 , L0002461 , ,
L0002462 , L0002463 , L0002464 , L0002465 , L0002466 , L0002467
, L0002468 , L0002469 , ,
L0002470 , L0002471 , L0002472 , L0002473 , L0002474 , L0002475
, L0002476 , L0002477 , ,
L0002478 , L0002479 , L0002480 , L0002481 , L0002482 , L0002483
, L0002484 , L0002485 , ,
L0002486 , L0002487 , L0002488 , L0002489 , L0002490 , L0002491
, L0002492 , L0002493 , ,
L0002494 , L0002495 , L0002496 , L0002497 , L0002498 , L0002499
, L0002500 , L0002501 , ,
L0002502 , L0002503 , L0002504 , L0002505 , L0002506 , L0002507
, L0002508 , L0002509 , ,
L0002510 , L0002511 , L0002512 , L0002513 , L0002514 , L0002515
, L0002516 , L0002517 , ,

*** AERMOD - VERSION 21112 *** C:\Users\Michael Tirohn\Desktop\HRAs\14283 North
Fontana\14283 Shea *** 03/02/22

*** AERMET - VERSION 16216 ***

*** 16:50:51

PAGE 45

*** MODELOPTs: RegDFAULT CONC ELEV URBAN ADJ_U*

*** SOURCE IDs DEFINED AS URBAN SOURCES ***

URBAN ID URBAN POP SOURCE IDs

L0002518 , L0002519 , L0002520 , L0002521 , L0002522 , L0002523
 , L0002524 , L0002525 , ,
 L0002526 , L0002527 , L0002528 , L0002529 , L0002530 , L0002531
 , L0002532 , L0002533 , ,
 L0002534 , L0002535 , L0002536 , L0002537 , L0002538 , L0002539
 , L0002540 , L0002541 , ,
 L0002542 , L0002543 , L0002544 , L0002545 , L0002546 , L0002547
 , L0002548 , L0002549 , ,
 L0002550 , L0002551 , L0002552 , L0002553 , L0002554 , L0002555
 , L0002556 , L0002557 , ,
 L0002558 , L0002559 , L0002560 , L0002561 , L0002562 , L0002563
 , L0002564 , L0002565 , ,
 L0002566 , L0002567 , L0002568 , L0002569 , L0002570 , L0002571
 , L0002572 , L0002573 , ,
 L0002574 , L0002575 , L0002576 , L0002577 , L0002578 , L0002579
 , L0002580 , L0002581 , ,
 L0002582 , L0002583 , L0002584 , L0002585 , L0002586 , L0002587
 , L0002588 , L0002589 , ,
 L0002590 , L0002591 , L0002592 , L0002593 , L0002594 , L0002595
 , L0002596 , L0002597 , ,
 L0002598 , L0002599 , L0002600 , L0002601 , L0002602 , L0002603
 , L0002604 , L0002605 , ,
 L0002606 , L0002607 , L0002608 , L0002609 , L0002610 , L0002611
 , L0002612 , L0002613 , ,
 L0002614 , L0002615 , L0002616 , L0002617 , L0002618 , L0002619
 , L0002620 , L0002621 , ,
 L0002622 , L0002623 , L0002624 , L0002625 , L0002626 , L0002627
 , L0002628 , L0002629 , ,
 L0002630 , L0002631 , L0002632 , L0002633 , L0002634 , L0002635
 , L0002636 , L0002637 , ,
 L0002638 , L0002639 , L0002640 , L0002641 , L0002642 , L0002643
 , L0002644 , L0002645 , ,
 L0002646 , L0002647 , L0002648 , L0002649 , L0002650 , L0002651
 , L0002652 , L0002653 , ,
 L0002654 , L0002655 , L0002656 , L0002657 , L0002658 , L0002659
 , L0002660 , L0002661 , ,
 L0002662 , L0002663 , L0002664 , L0002665 , L0002666 , L0002667
 , L0002668 , L0002669 , ,
 L0002670 , L0002671 , L0002672 , L0002673 , L0002674 , L0002675
 , L0002676 , L0002677 , ,

 *** AERMOD - VERSION 21112 *** C:\Users\Michael Tirohn\Desktop\HRAs\14283 North
 Fontana\14283 Shea *** 03/02/22

*** AERMET - VERSION 16216 ***

16:50:51

*** MODELOPTs: RegDFAULT CONC ELEV URBAN ADJ_U*

*** SOURCE IDs DEFINED AS URBAN SOURCES ***

URBAN ID	URBAN POP	SOURCE IDs					
-----	-----	-----					
L0002678		L0002679	L0002680	L0002681	L0002682	L0002683	
, L0002684		, L0002685	,				
L0002686		L0002687	L0002688	L0002689	L0002690	L0002691	
, L0002692		, L0002693	,				
L0002694		L0002695	L0002696	L0002697	L0002698	L0002699	
, L0002700		, L0002701	,				
L0002702		L0002703	L0002704	L0002705	L0002706	L0002707	
, L0002708		, L0002709	,				
L0002710		L0002711	L0002712	L0002713	L0002714	L0002715	
, L0002716		, L0002717	,				

*** AERMOD - VERSION 21112 *** *** C:\Users\Michael Tirohn\Desktop\HRAs\14283 North
Fontana\14283 Shea *** 03/02/22
*** AERMET - VERSION 16216 ***
*** 16:50:51

*** MODELOPTs: RegDFAULT CONC ELEV URBAN ADJ_U*

*** DISCRETE CARTESIAN RECEPTORS ***
(X-COORD, Y-COORD, ZELEV, ZHILL, ZFLAG)
(METERS)

(460203.6, 3779795.1, 530.6, 1727.0, 0.0);	(460204.6,
3779835.2, 532.0, 1727.0, 0.0);	
(460204.6, 3779879.8, 532.4, 1727.0, 0.0);	(460204.4,
3779921.5, 533.8, 1727.0, 0.0);	
(460203.8, 3779966.1, 535.3, 1727.0, 0.0);	(460204.0,
3780006.8, 536.7, 1727.0, 0.0);	
(460204.2, 3780050.9, 538.0, 1727.0, 0.0);	(460204.2,
3780074.5, 538.0, 1727.0, 0.0);	
(460204.4, 3780098.5, 538.7, 1727.0, 0.0);	(460203.8,
3780152.0, 540.5, 1727.0, 0.0);	
(460205.0, 3780179.4, 541.4, 1727.0, 0.0);	(460205.0,
3780202.0, 542.2, 1727.0, 0.0);	
(460204.4, 3780232.0, 543.2, 1727.0, 0.0);	(460203.8,
3780267.3, 544.1, 1727.0, 0.0);	
(460204.4, 3780309.4, 545.6, 1727.0, 0.0);	(460205.0,
3780353.4, 546.4, 1727.0, 0.0);	
(460205.0, 3780396.1, 547.8, 1727.0, 0.0);	(460204.6,
3780438.5, 549.1, 1727.0, 0.0);	
(460204.4, 3780481.6, 550.5, 1727.0, 0.0);	(460204.2,
3780525.8, 552.0, 1727.0, 0.0);	
(460205.8, 3780593.7, 553.3, 1727.0, 0.0);	(460205.1,
3780631.9, 554.5, 1727.0, 0.0);	
(460205.5, 3780644.7, 554.9, 1727.0, 0.0);	(460205.5,
3780671.3, 555.8, 1727.0, 0.0);	
(460204.3, 3780691.4, 556.5, 1727.0, 0.0);	(460205.1,
3780710.0, 557.1, 1727.0, 0.0);	
(460204.7, 3780735.5, 558.0, 1727.0, 0.0);	(460204.3,
3780775.6, 559.3, 1727.0, 0.0);	
(460205.1, 3780811.2, 560.5, 1727.0, 0.0);	(460206.2,
3780838.2, 561.4, 1727.0, 0.0);	

(460206.2, 3780857.1, 562.0, 1727.0, 0.0);	(460204.7,
3780884.9, 562.9, 1727.0, 0.0);	
(460205.5, 3780908.5, 563.7, 1727.0, 0.0);	(460089.2,
3780542.3, 552.5, 1727.0, 0.0);	
(460040.1, 3780555.1, 552.9, 1727.0, 0.0);	(460020.8,
3780555.5, 553.0, 1727.0, 0.0);	
(460002.3, 3780556.2, 553.0, 1727.0, 0.0);	(459993.0,
3780642.0, 555.8, 1727.0, 0.0);	
(459981.8, 3780642.8, 555.9, 1727.0, 0.0);	(459967.1,
3780642.0, 555.8, 1727.0, 0.0);	
(459954.0, 3780642.0, 555.8, 1727.0, 0.0);	(459939.7,
3780641.6, 555.8, 1727.0, 0.0);	
(459926.6, 3780642.0, 555.9, 1727.0, 0.0);	(459912.7,
3780642.8, 556.0, 1727.0, 0.0);	
(459899.5, 3780642.8, 556.3, 1727.0, 0.0);	(459884.1,
3780642.0, 556.7, 1727.0, 0.0);	
(459867.1, 3780642.8, 556.9, 1727.0, 0.0);	(459840.4,
3780643.5, 556.9, 1727.0, 0.0);	
(459860.0, 3779708.8, 529.5, 1727.0, 0.0);	(460034.9,
3779709.3, 528.8, 1727.0, 0.0);	
(460258.3, 3779669.8, 526.4, 1727.0, 0.0);	(459766.2,
3779708.7, 529.7, 1727.0, 0.0);	
(459752.7, 3779722.2, 530.0, 1727.0, 0.0);	(459729.1,
3779721.4, 530.0, 1727.0, 0.0);	
(459712.1, 3779721.4, 530.0, 1727.0, 0.0);	(459696.7,
3779720.3, 530.0, 1727.0, 0.0);	
(459682.0, 3779720.7, 530.0, 1727.0, 0.0);	(459666.9,
3779720.7, 529.9, 1727.0, 0.0);	
(459770.1, 3779694.0, 529.2, 1727.0, 0.0);	(459769.3,
3779673.9, 528.6, 1727.0, 0.0);	
(459769.7, 3779658.1, 528.0, 1727.0, 0.0);	(459770.1,
3779642.6, 527.5, 1727.0, 0.0);	
(459770.1, 3779628.0, 527.0, 1727.0, 0.0);	(459769.7,
3779612.1, 526.5, 1727.0, 0.0);	
(459384.8, 3779928.6, 535.5, 1727.0, 0.0);	(459376.1,
3779870.6, 534.0, 1727.0, 0.0);	
(459375.4, 3779813.0, 532.2, 1727.0, 0.0);	(459288.3,
3779721.7, 529.2, 1727.0, 0.0);	
(458971.1, 3780099.9, 538.6, 1727.0, 0.0);	(458971.4,
3780071.0, 537.8, 1727.0, 0.0);	
(458971.4, 3780052.1, 537.2, 1727.0, 0.0);	(458971.1,
3780031.1, 536.5, 1727.0, 0.0);	
(458961.2, 3780108.7, 538.5, 1727.0, 0.0);	(458936.5,
3780112.9, 538.3, 1727.0, 0.0);	
(458970.2, 3780166.9, 540.7, 1727.0, 0.0);	(459839.2,
3781152.3, 571.9, 1727.0, 0.0);	
(459837.3, 3781218.2, 574.1, 1727.0, 0.0);	(459838.1,
3781258.9, 575.4, 1727.0, 0.0);	
(459837.3, 3781304.8, 576.9, 1727.0, 0.0);	(459893.3,
3781149.6, 571.8, 1727.0, 0.0);	
(459821.8, 3780651.1, 557.1, 1727.0, 0.0);	(459821.8,
3780689.1, 558.4, 1727.0, 0.0);	
(459821.6, 3780703.8, 558.9, 1727.0, 0.0);	(459822.0,
3780718.4, 559.4, 1727.0, 0.0);	
(459822.0, 3780732.2, 559.9, 1727.0, 0.0);	(459821.8,
3780746.0, 560.3, 1727.0, 0.0);	
(459821.8, 3780760.0, 560.8, 1727.0, 0.0);	(459821.8,
3780772.9, 561.2, 1727.0, 0.0);	
(459821.4, 3780787.9, 561.7, 1727.0, 0.0);	(459821.6,
3780799.6, 562.1, 1727.0, 0.0);	

***** AERMOD - VERSION 21112 *****
***** C:\Users\Michael Tirohn\Desktop\HRAs\14283 North**
Fontana\14283 Shea * 03/02/22**
***** AERMET - VERSION 16216 *****

*** 16:50:51

11	01	01	1	18	-33.4	0.342	-9.000	-9.000	-999.	481.	129.0	0.25	2.82	1.00	3.10
81.			9.1	281.4	5.5										
11	01	01	1	19	-33.6	0.342	-9.000	-9.000	-999.	481.	128.9	0.25	2.82	1.00	3.10
51.			9.1	279.9	5.5										
11	01	01	1	20	-23.6	0.239	-9.000	-9.000	-999.	287.	63.1	0.25	2.82	1.00	2.20
77.			9.1	278.8	5.5										
11	01	01	1	21	-18.5	0.194	-9.000	-9.000	-999.	205.	41.2	0.25	2.82	1.00	1.80
53.			9.1	277.5	5.5										
11	01	01	1	22	-23.7	0.239	-9.000	-9.000	-999.	281.	63.0	0.25	2.82	1.00	2.20
58.			9.1	277.5	5.5										
11	01	01	1	23	-18.5	0.194	-9.000	-9.000	-999.	205.	41.2	0.25	2.82	1.00	1.80
64.			9.1	277.5	5.5										
11	01	01	1	24	-4.5	0.094	-9.000	-9.000	-999.	74.	16.3	0.25	2.82	1.00	0.90
52.			9.1	277.0	5.5										

First hour of profile data

YR	MO	DY	HR	HEIGHT	F	WDIR	WSPD	AMB_TMP	sigmaA	sigmaW	sigmaV
11	01	01	01	5.5	0	-999.	-99.00	276.5	99.0	-99.00	-99.00
11	01	01	01	9.1	1	69.	1.80	-999.0	99.0	-99.00	-99.00

F indicates top of profile (=1) or below (=0)

*** AERMOD - VERSION 21112 *** C:\Users\Michael Tirohn\Desktop\HRAs\14283 North
 Fontana\14283 Shea *** 03/02/22

*** AERMET - VERSION 16216 ***

*** 16:50:51

PAGE 51

*** MODELOPTs: RegDFAULT CONC ELEV URBAN ADJ_U*

*** THE ANNUAL AVERAGE CONCENTRATION VALUES AVERAGED OVER 5 YEARS FOR
 SOURCE GROUP: ACACIA ***

INCLUDING SOURCE(S): L0002718 , L0002719 ,
 L0002720 , L0002721 , L0002722 ,
 L0002723 , L0002724 , L0002725 , L0002726 , L0002727 ,
 L0002728 , L0002729 , L0002730 ,
 L0002731 , L0002732 , L0002733 , L0002734 , L0002735 ,
 L0002736 , L0002737 , L0002738 ,
 L0002739 , L0002740 , L0002741 , L0002742 , L0002743 ,
 L0002759 , L0002760 , . . . ,

*** DISCRETE CARTESIAN RECEPTOR POINTS ***

** CONC OF DPM IN **
 MICROGRAMS/M**3

X-COORD (M)	Y-COORD (M)	CONC	X-COORD (M)	Y-COORD
460203.62	3779795.09	0.00019	460204.63	
3779835.21	0.00022			
460204.63	3779879.77	0.00024	460204.43	
3779921.51	0.00028			
460203.82	3779966.07	0.00032	460204.03	
3780006.80	0.00037			
460204.23	3780050.95	0.00044	460204.23	
3780074.55	0.00048			
460204.43	3780098.54	0.00053	460203.82	
3780151.97	0.00067			
460205.03	3780179.39	0.00073	460205.03	
3780201.97	0.00078			
460204.43	3780232.02	0.00084	460203.82	
3780267.30	0.00088			
460204.43	3780309.44	0.00089	460205.03	
3780353.40	0.00090			

460205.03	3780396.14	0.00097	460204.63
3780438.48	0.00098		
460204.43	3780481.63	0.00093	460204.23
3780525.79	0.00080		
460205.83	3780593.71	0.00056	460205.06
3780631.95	0.00046		
460205.45	3780644.70	0.00044	460205.45
3780671.35	0.00037		
460204.29	3780691.44	0.00033	460205.06
3780709.98	0.00029		
460204.68	3780735.47	0.00025	460204.29
3780775.64	0.00020		
460205.06	3780811.18	0.00017	460206.22
3780838.22	0.00016		
460206.22	3780857.14	0.00014	460204.68
3780884.95	0.00013		
460205.45	3780908.52	0.00012	460089.18
3780542.34	0.00129		
460040.13	3780555.08	0.00117	460020.81
3780555.47	0.00115		
460002.27	3780556.24	0.00109	459993.00
3780641.99	0.00042		
459981.80	3780642.77	0.00042	459967.12
3780641.99	0.00041		
459953.99	3780641.99	0.00041	459939.70
3780641.61	0.00040		
459926.57	3780641.99	0.00040	459912.66
3780642.77	0.00039		
459899.53	3780642.77	0.00039	459884.08
3780641.99	0.00038		
459867.08	3780642.77	0.00039	459840.43
3780643.54	0.00043		
459860.04	3779708.79	0.00029	460034.87
3779709.32	0.00020		
460258.35	3779669.76	0.00014	459766.21
3779708.70	0.00036		
459752.69	3779722.22	0.00031	459729.13
3779721.44	0.00026		
459712.13	3779721.44	0.00024	459696.68
3779720.29	0.00022		
459682.01	3779720.67	0.00021	459666.94
3779720.67	0.00020		
459770.08	3779694.02	0.00037	459769.30
3779673.93	0.00036		
459769.69	3779658.09	0.00036	459770.08
3779642.64	0.00035		
459770.08	3779627.96	0.00035	459769.69
3779612.13	0.00034		
459384.76	3779928.65	0.00014	459376.14
3779870.65	0.00013		
459375.36	3779813.04	0.00012	459288.35
3779721.73	0.00009		
458971.09	3780099.92	0.00007	458971.38
3780071.04	0.00007		
458971.38	3780052.06	0.00007	458971.09
3780031.11	0.00007		
458961.18	3780108.70	0.00007	458936.55
3780112.94	0.00006		
458970.16	3780166.86	0.00007	459839.25
3781152.33	0.00024		
459837.29	3781218.18	0.00025	459838.08
3781258.95	0.00024		
459837.29	3781304.81	0.00024	459893.34
3781149.59	0.00014		

*** MODELOPTs: RegDFAULT CONC ELEV URBAN ADJ_U*

*** THE ANNUAL AVERAGE CONCENTRATION VALUES AVERAGED OVER 5 YEARS FOR
 SOURCE GROUP: ACACIA ***

INCLUDING SOURCE(S): L0002718 , L0002719 ,
 L0002720 , L0002721 , L0002722 ,
 L0002723 , L0002724 , L0002725 , L0002726 , L0002727 ,
 L0002728 , L0002729 , L0002730 ,
 L0002731 , L0002732 , L0002733 , L0002734 , L0002735 ,
 L0002736 , L0002737 , L0002738 ,
 L0002739 , L0002740 , L0002741 , L0002742 , L0002743 ,
 L0002759 , L0002760 , . . . ,

*** DISCRETE CARTESIAN RECEPTOR POINTS ***

		** CONC OF DPM MICROGRAMS/M**3	IN		
X-COORD (M) (M)	Y-COORD (M) CONC	CONC		X-COORD (M)	Y-COORD
459821.78	3780651.09	0.00052		459821.78	
3780689.07	0.00049				
459821.58	3780703.85	0.00048		459821.97	
3780718.43	0.00046				
459821.97	3780732.24	0.00045		459821.78	
3780746.05	0.00045				
459821.78	3780760.05	0.00044		459821.78	
3780772.91	0.00043				
459821.39	3780787.87	0.00043		459821.58	
3780799.57	0.00042				
459821.58	3780814.34	0.00042		459821.58	
3780827.01	0.00041				
459822.16	3780841.97	0.00040		459821.97	
3780855.97	0.00040				
459823.69	3780869.79	0.00038		459824.08	
3780885.71	0.00038				
459824.65	3780907.77	0.00037		459829.07	
3780924.08	0.00033				
459738.27	3781535.44	0.00013		459821.38	
3781488.44	0.00034				
459823.50	3781367.09	0.00032		459820.85	
3781632.09	0.00034				
459716.23	3781505.96	0.00011		459770.94	
3779568.15	0.00034				
459769.41	3779431.31	0.00030		459773.48	
3779319.40	0.00031				
459771.95	3779076.75	0.00027		459766.87	
3779042.16	0.00022				
459767.38	3778953.65	0.00016		459753.13	
3778905.83	0.00009				
459772.97	3778872.26	0.00007		459855.38	
3779064.55	0.00018				
459855.38	3779305.16	0.00020		459889.46	
3778888.03	0.00007				

*** MODELOPTs: RegDFAULT CONC ELEV URBAN ADJ_U*

*** THE ANNUAL AVERAGE CONCENTRATION VALUES AVERAGED OVER 5 YEARS FOR
SOURCE GROUP: SHEA ***

INCLUDING SOURCE(S): L0002277 , L0002278 ,
L0002279 , L0002280 , L0002281 ,
L0002282 , L0002283 , L0002284 , L0002285 , L0002286 ,
L0002287 , L0002288 , L0002289 ,
L0002290 , L0002291 , L0002292 , L0002293 , L0002294 ,
L0002295 , L0002296 , L0002297 ,
L0002298 , L0002299 , L0002300 , L0002301 , L0002302 ,
L0002303 , L0002304 , . . . ,

*** DISCRETE CARTESIAN RECEPTOR POINTS ***

** CONC OF DPM IN **
MICROGRAMS/M**3

X-COORD (M)	Y-COORD (M)	CONC	X-COORD (M)	Y-COORD
460203.62	3779795.09	0.00016	460204.63	
3779835.21	0.00018			
460204.63	3779879.77	0.00021	460204.43	
3779921.51	0.00025			
460203.82	3779966.07	0.00030	460204.03	
3780006.80	0.00035			
460204.23	3780050.95	0.00039	460204.23	
3780074.55	0.00039			
460204.43	3780098.54	0.00038	460203.82	
3780151.97	0.00033			
460205.03	3780179.39	0.00030	460205.03	
3780201.97	0.00027			
460204.43	3780232.02	0.00024	460203.82	
3780267.30	0.00023			
460204.43	3780309.44	0.00018	460205.03	
3780353.40	0.00014			
460205.03	3780396.14	0.00012	460204.63	
3780438.48	0.00010			
460204.43	3780481.63	0.00008	460204.23	
3780525.79	0.00007			
460205.83	3780593.71	0.00005	460205.06	
3780631.95	0.00005			
460205.45	3780644.70	0.00005	460205.45	
3780671.35	0.00004			
460204.29	3780691.44	0.00004	460205.06	
3780709.98	0.00004			
460204.68	3780735.47	0.00004	460204.29	
3780775.64	0.00003			
460205.06	3780811.18	0.00003	460206.22	
3780838.22	0.00003			
460206.22	3780857.14	0.00003	460204.68	
3780884.95	0.00003			
460205.45	3780908.52	0.00003	460089.18	
3780542.34	0.00006			
460040.13	3780555.08	0.00006	460020.81	
3780555.47	0.00006			
460002.27	3780556.24	0.00007	459993.00	
3780641.99	0.00006			
459981.80	3780642.77	0.00006	459967.12	
3780641.99	0.00006			
459953.99	3780641.99	0.00006	459939.70	
3780641.61	0.00006			
459926.57	3780641.99	0.00007	459912.66	
3780642.77	0.00007			

459899.53	3780642.77	0.00007	459884.08
3780641.99	0.00008		
459867.08	3780642.77	0.00009	459840.43
3780643.54	0.00012		
459860.04	3779708.79	0.00022	460034.87
3779709.32	0.00017		
460258.35	3779669.76	0.00009	459766.21
3779708.70	0.00023		
459752.69	3779722.22	0.00021	459729.13
3779721.44	0.00018		
459712.13	3779721.44	0.00017	459696.68
3779720.29	0.00015		
459682.01	3779720.67	0.00015	459666.94
3779720.67	0.00014		
459770.08	3779694.02	0.00023	459769.30
3779673.93	0.00022		
459769.69	3779658.09	0.00021	459770.08
3779642.64	0.00021		
459770.08	3779627.96	0.00020	459769.69
3779612.13	0.00020		
459384.76	3779928.65	0.00007	459376.14
3779870.65	0.00007		
459375.36	3779813.04	0.00006	459288.35
3779721.73	0.00005		
458971.09	3780099.92	0.00003	458971.38
3780071.04	0.00003		
458971.38	3780052.06	0.00003	458971.09
3780031.11	0.00003		
458961.18	3780108.70	0.00003	458936.55
3780112.94	0.00003		
458970.16	3780166.86	0.00003	459839.25
3781152.33	0.00010		
459837.29	3781218.18	0.00011	459838.08
3781258.95	0.00010		
459837.29	3781304.81	0.00010	459893.34
3781149.59	0.00005		

```

*** AERMOD - VERSION 21112 *** *** C:\Users\Michael Tirohn\Desktop\HRAs\14283 North
Fontana\14283 Shea *** 03/02/22
*** AERMET - VERSION 16216 ***
*** *** 16:50:51

```

PAGE 54

*** MODELOPTs: RegDFAULT CONC ELEV URBAN ADJ_U*

*** THE ANNUAL AVERAGE CONCENTRATION VALUES AVERAGED OVER 5 YEARS FOR
SOURCE GROUP: SHEA ***

INCLUDING SOURCE(S): L0002277 , L0002278 ,
L0002279 , L0002280 , L0002281 ,
L0002282 , L0002283 , L0002284 , L0002285 , L0002286 ,
L0002287 , L0002288 , L0002289 ,
L0002290 , L0002291 , L0002292 , L0002293 , L0002294 ,
L0002295 , L0002296 , L0002297 ,
L0002298 , L0002299 , L0002300 , L0002301 , L0002302 ,
L0002303 , L0002304 , . . . ,

*** DISCRETE CARTESIAN RECEPTOR POINTS ***

** CONC OF DPM IN
MICROGRAMS/M**3 **

X-COORD (M)	Y-COORD (M)	CONC	X-COORD (M)	Y-COORD
459821.78	3780651.09	0.00017	459821.78	
3780689.07	0.00016			

459821.58	3780703.85	0.00017	459821.97
3780718.43	0.00016		
459821.97	3780732.24	0.00016	459821.78
3780746.05	0.00016		
459821.78	3780760.05	0.00016	459821.78
3780772.91	0.00016		
459821.39	3780787.87	0.00016	459821.58
3780799.57	0.00016		
459821.58	3780814.34	0.00016	459821.58
3780827.01	0.00016		
459822.16	3780841.97	0.00016	459821.97
3780855.97	0.00016		
459823.69	3780869.79	0.00015	459824.08
3780885.71	0.00015		
459824.65	3780907.77	0.00015	459829.07
3780924.08	0.00013		
459738.27	3781535.44	0.00006	459821.38
3781488.44	0.00015		
459823.50	3781367.09	0.00014	459820.85
3781632.09	0.00015		
459716.23	3781505.96	0.00005	459770.94
3779568.15	0.00019		
459769.41	3779431.31	0.00016	459773.48
3779319.40	0.00015		
459771.95	3779076.75	0.00013	459766.87
3779042.16	0.00011		
459767.38	3778953.65	0.00007	459753.13
3778905.83	0.00004		
459772.97	3778872.26	0.00004	459855.38
3779064.55	0.00009		
459855.38	3779305.16	0.00011	459889.46
3778888.03	0.00003		

*** AERMOD - VERSION 21112 *** C:\Users\Michael Tirohn\Desktop\HRAs\14283 North
Fontana\14283 Shea *** 03/02/22

*** AERMET - VERSION 16216 ***

*** 16:50:51

PAGE 55

*** MODELOPTs: RegDFAULT CONC ELEV URBAN ADJ_U*

*** THE ANNUAL AVERAGE CONCENTRATION VALUES AVERAGED OVER 5 YEARS FOR
SOURCE GROUP: ALL ***

INCLUDING SOURCE(S): L0002718 , L0002719 ,
L0002720 , L0002721 , L0002722 ,
L0002723 , L0002724 , L0002725 , L0002726 , L0002727 ,
L0002728 , L0002729 , L0002730 ,
L0002731 , L0002732 , L0002733 , L0002734 , L0002735 ,
L0002736 , L0002737 , L0002738 ,
L0002739 , L0002740 , L0002741 , L0002742 , L0002743 ,
L0002759 , L0002760 , . . . ,

*** DISCRETE CARTESIAN RECEPTOR POINTS ***

** CONC OF DPM IN **
MICROGRAMS/M**3

X-COORD (M)	Y-COORD (M)	CONC	X-COORD (M)	Y-COORD
(M)	CONC			

460203.62	3779795.09	0.00035	460204.63
3779835.21	0.00040		
460204.63	3779879.77	0.00046	460204.43
3779921.51	0.00053		
460203.82	3779966.07	0.00063	460204.03
3780006.80	0.00073		

460204.23	3780050.95	0.00083	460204.23
3780074.55	0.00087		
460204.43	3780098.54	0.00091	460203.82
3780151.97	0.00100		
460205.03	3780179.39	0.00103	460205.03
3780201.97	0.00105		
460204.43	3780232.02	0.00108	460203.82
3780267.30	0.00110		
460204.43	3780309.44	0.00107	460205.03
3780353.40	0.00105		
460205.03	3780396.14	0.00109	460204.63
3780438.48	0.00108		
460204.43	3780481.63	0.00101	460204.23
3780525.79	0.00087		
460205.83	3780593.71	0.00062	460205.06
3780631.95	0.00051		
460205.45	3780644.70	0.00048	460205.45
3780671.35	0.00041		
460204.29	3780691.44	0.00037	460205.06
3780709.98	0.00033		
460204.68	3780735.47	0.00029	460204.29
3780775.64	0.00024		
460205.06	3780811.18	0.00021	460206.22
3780838.22	0.00019		
460206.22	3780857.14	0.00017	460204.68
3780884.95	0.00016		
460205.45	3780908.52	0.00015	460089.18
3780542.34	0.00135		
460040.13	3780555.08	0.00124	460020.81
3780555.47	0.00121		
460002.27	3780556.24	0.00116	459993.00
3780641.99	0.00048		
459981.80	3780642.77	0.00047	459967.12
3780641.99	0.00047		
459953.99	3780641.99	0.00047	459939.70
3780641.61	0.00047		
459926.57	3780641.99	0.00046	459912.66
3780642.77	0.00046		
459899.53	3780642.77	0.00046	459884.08
3780641.99	0.00046		
459867.08	3780642.77	0.00048	459840.43
3780643.54	0.00055		
459860.04	3779708.79	0.00051	460034.87
3779709.32	0.00037		
460258.35	3779669.76	0.00023	459766.21
3779708.70	0.00059		
459752.69	3779722.22	0.00052	459729.13
3779721.44	0.00044		
459712.13	3779721.44	0.00040	459696.68
3779720.29	0.00038		
459682.01	3779720.67	0.00036	459666.94
3779720.67	0.00034		
459770.08	3779694.02	0.00060	459769.30
3779673.93	0.00058		
459769.69	3779658.09	0.00057	459770.08
3779642.64	0.00056		
459770.08	3779627.96	0.00055	459769.69
3779612.13	0.00054		
459384.76	3779928.65	0.00021	459376.14
3779870.65	0.00019		
459375.36	3779813.04	0.00018	459288.35
3779721.73	0.00014		
458971.09	3780099.92	0.00010	458971.38
3780071.04	0.00010		
458971.38	3780052.06	0.00010	458971.09
3780031.11	0.00010		

458961.18	3780108.70	0.00010	458936.55
3780112.94	0.00009		
458970.16	3780166.86	0.00010	459839.25
3781152.33	0.00035		
459837.29	3781218.18	0.00035	459838.08
3781258.95	0.00034		
459837.29	3781304.81	0.00034	459893.34
3781149.59	0.00019		

*** AERMOD - VERSION 21112 *** C:\Users\Michael Tirohn\Desktop\HRAs\14283 North
Fontana\14283 Shea *** 03/02/22

*** AERMET - VERSION 16216 ***

*** 16:50:51

PAGE 56

*** MODELOPTs: RegDFAULT CONC ELEV URBAN ADJ_U*

*** THE ANNUAL AVERAGE CONCENTRATION VALUES AVERAGED OVER 5 YEARS FOR
SOURCE GROUP: ALL ***

INCLUDING SOURCE(S): L0002718 , L0002719 ,
L0002720 , L0002721 , L0002722 ,
L0002723 , L0002724 , L0002725 , L0002726 , L0002727 ,
L0002728 , L0002729 , L0002730 ,
L0002731 , L0002732 , L0002733 , L0002734 , L0002735 ,
L0002736 , L0002737 , L0002738 ,
L0002739 , L0002740 , L0002741 , L0002742 , L0002743 ,
L0002759 , L0002760 , . . . ,

*** DISCRETE CARTESIAN RECEPTOR POINTS ***

** CONC OF DPM IN **
MICROGRAMS/M**3

X-COORD (M)	Y-COORD (M)	CONC	X-COORD (M)	Y-COORD
(M)	CONC			

459821.78	3780651.09	0.00069	459821.78	
3780689.07	0.00065			
459821.58	3780703.85	0.00064	459821.97	
3780718.43	0.00062			
459821.97	3780732.24	0.00061	459821.78	
3780746.05	0.00061			
459821.78	3780760.05	0.00060	459821.78	
3780772.91	0.00059			
459821.39	3780787.87	0.00059	459821.58	
3780799.57	0.00058			
459821.58	3780814.34	0.00058	459821.58	
3780827.01	0.00057			
459822.16	3780841.97	0.00056	459821.97	
3780855.97	0.00056			
459823.69	3780869.79	0.00053	459824.08	
3780885.71	0.00053			
459824.65	3780907.77	0.00051	459829.07	
3780924.08	0.00046			
459738.27	3781535.44	0.00019	459821.38	
3781488.44	0.00050			
459823.50	3781367.09	0.00047	459820.85	
3781632.09	0.00049			
459716.23	3781505.96	0.00015	459770.94	
3779568.15	0.00053			
459769.41	3779431.31	0.00046	459773.48	
3779319.40	0.00047			
459771.95	3779076.75	0.00039	459766.87	
3779042.16	0.00033			
459767.38	3778953.65	0.00023	459753.13	
3778905.83	0.00013			

459772.97 3778872.26 0.00011 459855.38
 3779064.55 0.00026
 459855.38 3779305.16 0.00031 459889.46
 3778888.03 0.00010

*** AERMOD - VERSION 21112 *** *** C:\Users\Michael Tirohn\Desktop\HRAs\14283 North
 Fontana\14283 Shea *** 03/02/22
 *** AERMET - VERSION 16216 ***
 *** 16:50:51

PAGE 57

*** MODELOPTs: RegDFAULT CONC ELEV URBAN ADJ_U*

*** THE SUMMARY OF MAXIMUM ANNUAL RESULTS AVERAGED OVER 5
 YEARS ***

** CONC OF DPM IN **
 MICROGRAMS/M**3

NETWORK

GROUP ID NETWORK AVERAGE CONC RECEPTOR (XR, YR, ZELEV, ZHILL,
 ZFLAG) OF TYPE GRID-ID

GROUP ID	NETWORK	AVERAGE CONC	RECEPTOR (XR, YR, ZELEV, ZHILL, ZFLAG)
ACACIA	1ST HIGHEST VALUE IS	0.00129 AT (460089.18, 3780542.34, 552.53,
1727.00,	0.00) DC		
	2ND HIGHEST VALUE IS	0.00117 AT (460040.13, 3780555.08, 552.95,
1727.00,	0.00) DC		
	3RD HIGHEST VALUE IS	0.00115 AT (460020.81, 3780555.47, 552.97,
1727.00,	0.00) DC		
	4TH HIGHEST VALUE IS	0.00109 AT (460002.27, 3780556.24, 552.99,
1727.00,	0.00) DC		
	5TH HIGHEST VALUE IS	0.00098 AT (460204.63, 3780438.48, 549.07,
1727.00,	0.00) DC		
	6TH HIGHEST VALUE IS	0.00097 AT (460205.03, 3780396.14, 547.81,
1727.00,	0.00) DC		
	7TH HIGHEST VALUE IS	0.00093 AT (460204.43, 3780481.63, 550.51,
1727.00,	0.00) DC		
	8TH HIGHEST VALUE IS	0.00090 AT (460205.03, 3780353.40, 546.38,
1727.00,	0.00) DC		
	9TH HIGHEST VALUE IS	0.00089 AT (460204.43, 3780309.44, 545.57,
1727.00,	0.00) DC		
	10TH HIGHEST VALUE IS	0.00088 AT (460203.82, 3780267.30, 544.07,
1727.00,	0.00) DC		
SHEA	1ST HIGHEST VALUE IS	0.00039 AT (460204.23, 3780074.55, 538.00,
1727.00,	0.00) DC		
	2ND HIGHEST VALUE IS	0.00039 AT (460204.23, 3780050.95, 538.00,
1727.00,	0.00) DC		
	3RD HIGHEST VALUE IS	0.00038 AT (460204.43, 3780098.54, 538.74,
1727.00,	0.00) DC		
	4TH HIGHEST VALUE IS	0.00035 AT (460204.03, 3780006.80, 536.68,
1727.00,	0.00) DC		
	5TH HIGHEST VALUE IS	0.00033 AT (460203.82, 3780151.97, 540.52,
1727.00,	0.00) DC		
	6TH HIGHEST VALUE IS	0.00030 AT (460203.82, 3779966.07, 535.32,
1727.00,	0.00) DC		
	7TH HIGHEST VALUE IS	0.00030 AT (460205.03, 3780179.39, 541.43,
1727.00,	0.00) DC		
	8TH HIGHEST VALUE IS	0.00027 AT (460205.03, 3780201.97, 542.18,
1727.00,	0.00) DC		
	9TH HIGHEST VALUE IS	0.00025 AT (460204.43, 3779921.51, 533.83,
1727.00,	0.00) DC		
	10TH HIGHEST VALUE IS	0.00024 AT (460204.43, 3780232.02, 543.18,

1727.00, 0.00) DC

ALL 1ST HIGHEST VALUE IS 0.00135 AT (460089.18, 3780542.34, 552.53,
1727.00, 0.00) DC
2ND HIGHEST VALUE IS 0.00124 AT (460040.13, 3780555.08, 552.95,
1727.00, 0.00) DC
3RD HIGHEST VALUE IS 0.00121 AT (460020.81, 3780555.47, 552.97,
1727.00, 0.00) DC
4TH HIGHEST VALUE IS 0.00116 AT (460002.27, 3780556.24, 552.99,
1727.00, 0.00) DC
5TH HIGHEST VALUE IS 0.00110 AT (460203.82, 3780267.30, 544.07,
1727.00, 0.00) DC
6TH HIGHEST VALUE IS 0.00109 AT (460205.03, 3780396.14, 547.81,
1727.00, 0.00) DC
7TH HIGHEST VALUE IS 0.00108 AT (460204.43, 3780232.02, 543.18,
1727.00, 0.00) DC
8TH HIGHEST VALUE IS 0.00108 AT (460204.63, 3780438.48, 549.07,
1727.00, 0.00) DC
9TH HIGHEST VALUE IS 0.00107 AT (460204.43, 3780309.44, 545.57,
1727.00, 0.00) DC
10TH HIGHEST VALUE IS 0.00105 AT (460205.03, 3780201.97, 542.18,
1727.00, 0.00) DC

*** RECEPTOR TYPES: GC = GRIDCART
GP = GRIDPOLR
DC = DISCCART
DP = DISCPOLR

*** AERMOD - VERSION 21112 *** C:\Users\Michael Tirohn\Desktop\HRAs\14283 North
Fontana\14283 Shea *** 03/02/22

*** AERMET - VERSION 16216 ***

*** 16:50:51

PAGE 58

*** MODELOPTs: RegDFAULT CONC ELEV URBAN ADJ_U*

*** Message Summary : AERMOD Model Execution ***

----- Summary of Total Messages -----

A Total of 0 Fatal Error Message(s)
A Total of 7 Warning Message(s)
A Total of 838 Informational Message(s)
A Total of 43848 Hours Were Processed
A Total of 40 Calm Hours Identified
A Total of 798 Missing Hours Identified (1.82 Percent)

***** FATAL ERROR MESSAGES *****
*** NONE ***

***** WARNING MESSAGES *****

ME W186 2465 MEOPEN: THRESH 1MIN 1-min ASOS wind speed threshold used 0.50
ME W187 2465 MEOPEN: ADJ_U* Option for Stable Low Winds used in AERMET
MX W438 8800 METQA: Convective Velocity Data Out-of-Range. KURDAT = 12010216
MX W438 11536 METQA: Convective Velocity Data Out-of-Range. KURDAT = 12042516
MX W420 16779 METQA: Wind Speed Out-of-Range. KURDAT = 12113003
MX W450 26305 CHKDAT: Record Out of Sequence in Meteorological File at: 15010101
MX W450 26305 CHKDAT: Record Out of Sequence in Meteorological File at: 1 year gap

*** AERMOD Finishes Successfully ***

This page intentionally left blank

APPENDIX 2.6:
RISK CALCULATIONS (ACACIA PROJECT)

Table 1
Quantification of Carcinogenic Risks and Noncarcinogenic Hazards
0-2 Age Bin Exposure Scenario - Construction Activity

Source (a)	Mass GLC		Weight Fraction (d)	Contaminant (e)	Carcinogenic Risk				Noncarcinogenic Hazards/ Toxicological Endpoints**									
	(ug/m ³) (b)	(mg/m ³) (c)			URF (ug/m ³) ⁻¹ (f)	CPF (mg/kg/day) ⁻¹ (g)	DOSE (mg/kg-day) (h)	RISK (i)	REL (ug/m ³) (j)	RfD (mg/kg/day) (k)	RESP (l)	CNS/PNS (m)	CV/BL (n)	IMMUN (o)	KIDN (p)	GI/LV (q)	REPRO (r)	EYES (s)
		0.01390			1.39E-05	1.00E+00	Diesel Particulate	3.0E-04	1.1E+00	1.1E-05	1.8E-06	5.0E+00	1.4E-03	2.8E-03				
TOTAL					1.8E-06				2.78E-03 0.0E+00 0.0E+00 0.0E+00 0.0E+00 0.0E+00 0.0E+00 0.0E+00									

1.79

** Key to Toxicological Endpoints

RESP Respiratory System
CNS/PNS Central/Peripheral Nervous System
CV/BL Cardiovascular/Blood System
IMMUN Immune System
KIDN Kidney
GI/LV Gastrointestinal System/Liver
REPRO Reproductive System (e.g. teratogenic and developmental effects)
EYES Eye irritation and/or other effects

Note: Exposure factors used to calculate contaminant intake

exposure frequency (days/year)	260
exposure duration (years)	1.30
inhalation rate (L/kg-day)	1090
inhalation absorption factor	1
averaging time (years)	70
fraction of time at home	0.85
age sensitivity factor (0 to 2 years old)	10

Table 3
Quantification of Carcinogenic Risks and Noncarcinogenic Hazards
2-16 Age Bin Exposure Scenario

Source (a)	Mass GLC		Weight Fraction (d)	Contaminant (e)	Carcinogenic Risk				Noncarcinogenic Hazards/ Toxicological Endpoints**									
	(ug/m ³) (b)	(mg/m ³) (c)			URF (ug/m ³) ⁻¹ (f)	CPF (mg/kg/day) ⁻¹ (g)	DOSE (mg/kg-day) (h)	RISK (i)	REL (ug/m ³) (j)	RfD (mg/kg/day) (k)	RESP (l)	CNS/PNS (m)	CV/BL (n)	IMMUN (o)	KIDN (p)	GI/LV (q)	REPRO (r)	EYES (s)
	0.00129	1.29E-06			1.00E+00	Diesel Particulate	3.0E-04	1.1E+00	7.1E-07	3.0E-07	5.0E+00	1.4E-03	2.6E-04					
TOTAL							3.0E-07			2.6E-04	0.0E+00	0.0E+00	0.0E+00	0.0E+00	0.0E+00	0.0E+00	0.0E+00	

0.30

** Key to Toxicological Endpoints

RESP Respiratory System
CNS/PNS Central/Peripheral Nervous System
CV/BL Cardiovascular/Blood System
IMMUN Immune System
KIDN Kidney
GI/LV Gastrointestinal System/Liver
REPRO Reproductive System (e.g. teratogenic and developmental effects)
EYES Eye irritation and/or other effects

Note: Exposure factors used to calculate contaminant intake

exposure frequency (days/year)	350
exposure duration (years)	13.23
inhalation rate (L/kg-day)	572
inhalation absorption factor	1
averaging time (years)	70
fraction of time at home	0.72
age sensitivity factor (ages 2 to 16 years)	3

Table 4
Quantification of Carcinogenic Risks and Noncarcinogenic Hazards
16-30 Age Bin Exposure Scenario

Source (a)	Mass GLC		Weight Fraction (d)	Contaminant (e)	Carcinogenic Risk				Noncarcinogenic Hazards/ Toxicological Endpoints**									
	(ug/m ³) (b)	(mg/m ³) (c)			URF (ug/m ³) ⁻¹ (f)	CPF (mg/kg/day) ⁻¹ (g)	DOSE (mg/kg-day) (h)	RISK (i)	REL (ug/m ³) (j)	RfD (mg/kg/day) (k)	RESP (l)	CNS/PNS (m)	CV/BL (n)	IMMUN (o)	KIDN (p)	GI/LV (q)	REPRO (r)	EYES (s)
		0.00129			1.29E-06	1.00E+00	Diesel Particulate	3.0E-04	1.1E+00	3.2E-07	4.9E-08	5.0E+00	1.4E-03	2.6E-04				
TOTAL					4.9E-08				2.6E-04	0.0E+00	0.0E+00	0.0E+00	0.0E+00	0.0E+00	0.0E+00	0.0E+00	0.0E+00	

0.05

** Key to Toxicological Endpoints

RESP Respiratory System
CNS/PNS Central/Peripheral Nervous System
CV/BL Cardiovascular/Blood System
IMMUN Immune System
KIDN Kidney
GI/LV Gastrointestinal System/Liver
REPRO Reproductive System (e.g. teratogenic and developmental effects)
EYES Eye irritation and/or other effects

Note: Exposure factors used to calculate contaminant intake

exposure frequency (days/year)	350
exposure duration (years)	14
inhalation rate (L/kg-day)	261
inhalation absorption factor	1
averaging time (years)	70
fraction of time at home	0.73
age sensitivity factor (ages 16 to 30 years old)	1

Total Risk for All Age Bins (per million) 2.14

Table 1
Quantification of Carcinogenic Risks and Noncarcinogenic Hazards
-0.25 to 0 Age Bin Exposure Scenario

Source (a)	Mass GLC		Weight Fraction (d)	Contaminant (e)	Carcinogenic Risk				Noncarcinogenic Hazards/ Toxicological Endpoints**									
	(ug/m ³) (b)	(mg/m ³) (c)			URF (ug/m ³) ⁻¹ (f)	CPF (mg/kg/day) ⁻¹ (g)	DOSE (mg/kg-day) (h)	RISK (i)	REL (ug/m ³) (j)	RfD (mg/kg/day) (k)	RESP (l)	CNS/PNS (m)	CV/BL (n)	IMMUN (o)	KIDN (p)	GI/LV (q)	REPRO (r)	EYES (s)
	0.00129	1.29E-06			1.00E+00	Diesel Particulate	3.0E-04	1.1E+00	4.5E-07	1.4E-08	5.0E+00	1.4E-03	2.6E-04					
TOTAL					1.4E-08				2.6E-04 0.0E+00 0.0E+00 0.0E+00 0.0E+00 0.0E+00 0.0E+00 0.0E+00									

** Key to Toxicological Endpoints

RESP Respiratory System
CNS/PNS Central/Peripheral Nervous System
CV/BL Cardiovascular/Blood System
IMMUN Immune System
KIDN Kidney
GI/LV Gastrointestinal System/Liver
REPRO Reproductive System (e.g. teratogenic and developmental effects)
EYES Eye irritation and/or other effects

Note: Exposure factors used to calculate contaminant intake

exposure frequency (days/year)	350
exposure duration (years)	0.25
inhalation rate (L/kg-day)	361
inhalation absorption factor	1
averaging time (years)	70
fraction of time at home	0.85
age sensitivity factor (age third trimester)	10

Table 2
Quantification of Carcinogenic Risks and Noncarcinogenic Hazards
0-2 Age Bin Exposure Scenario

Source (a)	Mass GLC		Weight Fraction (d)	Contaminant (e)	Carcinogenic Risk				Noncarcinogenic Hazards/ Toxicological Endpoints**									
	(ug/m ³) (b)	(mg/m ³) (c)			URF (ug/m ³) ⁻¹ (f)	CPF (mg/kg/day) ⁻¹ (g)	DOSE (mg/kg-day) (h)	RISK (i)	REL (ug/m ³) (j)	RfD (mg/kg/day) (k)	RESP (l)	CNS/PNS (m)	CV/BL (n)	IMMUN (o)	KIDN (p)	GI/LV (q)	REPRO (r)	EYES (s)
	0.00129	1.29E-06			1.00E+00	Diesel Particulate	3.0E-04	1.1E+00	1.3E-06	3.4E-07	5.0E+00	1.4E-03	2.6E-04					
TOTAL					3.4E-07				2.6E-04 0.0E+00 0.0E+00 0.0E+00 0.0E+00 0.0E+00 0.0E+00 0.0E+00									

** Key to Toxicological Endpoints

RESP Respiratory System
CNS/PNS Central/Peripheral Nervous System
CV/BL Cardiovascular/Blood System
IMMUN Immune System
KIDN Kidney
GI/LV Gastrointestinal System/Liver
REPRO Reproductive System (e.g. teratogenic and developmental effects)
EYES Eye irritation and/or other effects

Note: Exposure factors used to calculate contaminant intake

exposure frequency (days/year)	350
exposure duration (years)	2
inhalation rate (L/kg-day)	1090
inhalation absorption factor	1
averaging time (years)	70
fraction of time at home	0.85
age sensitivity factor (0 to 2 years old)	10

Table 3
Quantification of Carcinogenic Risks and Noncarcinogenic Hazards
2-16 Age Bin Exposure Scenario

Source (a)	Mass GLC		Weight Fraction (d)	Contaminant (e)	Carcinogenic Risk				Noncarcinogenic Hazards/ Toxicological Endpoints**									
	(ug/m ³) (b)	(mg/m ³) (c)			URF (ug/m ³) ⁻¹ (f)	CPF (mg/kg/day) ⁻¹ (g)	DOSE (mg/kg-day) (h)	RISK (i)	REL (ug/m ³) (j)	RfD (mg/kg/day) (k)	RESP (l)	CNS/PNS (m)	CV/BL (n)	IMMUN (o)	KIDN (p)	GI/LV (q)	REPRO (r)	EYES (s)
	0.00129	1.29E-06			1.00E+00	Diesel Particulate	3.0E-04	1.1E+00	7.1E-07	3.2E-07	5.0E+00	1.4E-03	2.6E-04					
TOTAL					3.2E-07				2.6E-04 0.0E+00 0.0E+00 0.0E+00 0.0E+00 0.0E+00 0.0E+00 0.0E+00									

** Key to Toxicological Endpoints

RESP Respiratory System
CNS/PNS Central/Peripheral Nervous System
CV/BL Cardiovascular/Blood System
IMMUN Immune System
KIDN Kidney
GI/LV Gastrointestinal System/Liver
REPRO Reproductive System (e.g. teratogenic and developmental effects)
EYES Eye irritation and/or other effects

Note: Exposure factors used to calculate contaminant intake

exposure frequency (days/year)	350
exposure duration (years)	14
inhalation rate (L/kg-day)	572
inhalation absorption factor	1
averaging time (years)	70
fraction of time at home	0.72
age sensitivity factor (ages 2 to 16 years)	3

Table 4
Quantification of Carcinogenic Risks and Noncarcinogenic Hazards
16-30 Age Bin Exposure Scenario

Source (a)	Mass GLC		Weight Fraction (d)	Contaminant (e)	Carcinogenic Risk				Noncarcinogenic Hazards/ Toxicological Endpoints**									
	(ug/m ³) (b)	(mg/m ³) (c)			URF (ug/m ³) ⁻¹ (f)	CPF (mg/kg/day) ⁻¹ (g)	DOSE (mg/kg-day) (h)	RISK (i)	REL (ug/m ³) (j)	RfD (mg/kg/day) (k)	RESP (l)	CNS/PNS (m)	CV/BL (n)	IMMUN (o)	KIDN (p)	GI/LV (q)	REPRO (r)	EYES (s)
		0.00129			1.29E-06	1.00E+00	Diesel Particulate	3.0E-04	1.1E+00	3.2E-07	4.9E-08	5.0E+00	1.4E-03	2.6E-04				
TOTAL					4.9E-08				2.6E-04	0.0E+00	0.0E+00	0.0E+00	0.0E+00	0.0E+00	0.0E+00	0.0E+00	0.0E+00	

0.05

** Key to Toxicological Endpoints

RESP Respiratory System
CNS/PNS Central/Peripheral Nervous System
CV/BL Cardiovascular/Blood System
IMMUN Immune System
KIDN Kidney
GI/LV Gastrointestinal System/Liver
REPRO Reproductive System (e.g. teratogenic and developmental effects)
EYES Eye irritation and/or other effects

Note: Exposure factors used to calculate contaminant intake

exposure frequency (days/year)	350
exposure duration (years)	14
inhalation rate (L/kg-day)	261
inhalation absorption factor	1
averaging time (years)	70
fraction of time at home	0.73
age sensitivity factor (ages 16 to 30 years old)	1

Total Risk for All Age Bins (per million) 0.73

Table 5
Quantification of Carcinogenic Risks and Noncarcinogenic Risks
25-Year Worker Exposure Scenario

	Source (a)	Mass GLC		Weight Fraction (d)	Contaminant (e)	Carcinogenic Risk				Noncarcinogenic Hazards/ Toxicological Endpoints**												
		(ug/m ³) (b)	(mg/m ³) (c)			URF (ug/m ³) ⁻¹ (f)	CPF (mg/kg/day) ⁻¹ (g)	DOSE (mg/kg-day) (h)	RISK (i)	REL (ug/m ³) (j)	RfD (mg/kg/day) (k)	RESP (l)	CNS/PNS (m)	CV/BL (n)	IMMUN (o)	KIDN (p)	GI/LV (q)	REPRO (r)	EYES (s)			
1	Diesel Particulates	2.90E-04	2.90E-07	1.00E+00	Diesel Particulate	3.0E-04	1.1E+00	4.6E-08	1.7E-08	5.0E+00	1.4E-03	5.8E-05										
TOTAL									1.7E-08			5.8E-05	0.0E+00	0.0E+00	0.0E+00	0.0E+00	0.0E+00	0.0E+00	0.0E+00	0.0E+00	0.0E+00	
									0.02													

** Key to Toxicological Endpoints

Note: Exposure factors used to calculate contaminant intake

RESP	Respiratory System	exposure frequency (days/year)	250
CNS/PNS	Central/Peripheral Nervous System	exposure duration (years)	25
CV/BL	Cardiovascular/Blood System	inhalation rate (L/kg-day)	230
IMMUN	Immune System	inhalation absorption factor	1
KIDN	Kidney	averaging time (years)	70
GI/LV	Gastrointestinal System/Liver		
REPRO	Reproductive System (e.g. teratogenic and developmental effects)		
EYES	Eye irritation and/or other effects		

Table 6
Quantification of Carcinogenic Risks and Noncarcinogenic Risks
9-Year School Child Exposure Scenario

	Source (a)	Mass GLC		Weight Fraction (d)	Contaminant (e)	Carcinogenic Risk				Noncarcinogenic Hazards/ Toxicological Endpoints**										
		(ug/m ³) (b)	(mg/m ³) (c)			URF (ug/m ³) ⁻¹ (f)	CPF (mg/kg/day) ⁻¹ (g)	DOSE (mg/kg-day) (h)	RISK (i)	REL (ug/m ³) (j)	RfD (mg/kg/day) (k)	RESP (l)	CNS/PNS (m)	CV/BL (n)	IMMUN (o)	KIDN (p)	GI/LV (q)	REPRO (r)	EYES (s)	
		1	Diesel Particulates			2.50E-04	2.50E-07	1.00E+00	Diesel Particulate	3.0E-04	1.1E+00	7.1E-08	2.9E-08	5.0E+00	1.4E-03	5.0E-05				
TOTAL									2.9E-08 0.03		5.0E-05	0.0E+00	0.0E+00	0.0E+00	0.0E+00	0.0E+00	0.0E+00	0.0E+00	0.0E+00	

** Key to Toxicological Endpoints

Note: Exposure factors used to calculate contaminant intake

RESP	Respiratory System	exposure frequency (days/year)	180
CNS/PNS	Central/Peripheral Nervous System	exposure duration (years)	9
CV/BL	Cardiovascular/Blood System	inhalation rate (L/kg-day)	572
IMMUN	Immune System	inhalation absorption factor	1
KIDN	Kidney	averaging time (years)	70
GI/LV	Gastrointestinal System/Liver	age sensitivity factor (ages 4-13)	3
REPRO	Reproductive System (e.g. teratogenic and developmental effects)		
EYES	Eye irritation and/or other effects		

This page intentionally left blank

APPENDIX 2.7:
RISK CALCULATIONS (SHEA PROJECT)

Table 1
Quantification of Carcinogenic Risks and Noncarcinogenic Hazards
0-2 Age Bin Exposure Scenario - Construction Activity

Source (a)	Mass GLC		Weight Fraction (d)	Contaminant (e)	Carcinogenic Risk				Noncarcinogenic Hazards/ Toxicological Endpoints**									
	(ug/m ³) (b)	(mg/m ³) (c)			URF (ug/m ³) ⁻¹ (f)	CPF (mg/kg/day) ⁻¹ (g)	DOSE (mg/kg-day) (h)	RISK (i)	REL (ug/m ³) (j)	RfD (mg/kg/day) (k)	RESP (l)	CNS/PNS (m)	CV/BL (n)	IMMUN (o)	KIDN (p)	GI/LV (q)	REPRO (r)	EYES (s)
	0.00996	9.96E-06			1.00E+00	Diesel Particulate	3.0E-04	1.1E+00	7.7E-06	1.4E-06	5.0E+00	1.4E-03	2.0E-03					
TOTAL					1.4E-06				1.99E-03 0.0E+00 0.0E+00 0.0E+00 0.0E+00 0.0E+00 0.0E+00 0.0E+00									

1.36

** Key to Toxicological Endpoints

RESP Respiratory System
CNS/PNS Central/Peripheral Nervous System
CV/BL Cardiovascular/Blood System
IMMUN Immune System
KIDN Kidney
GI/LV Gastrointestinal System/Liver
REPRO Reproductive System (e.g. teratogenic and developmental effects)
EYES Eye irritation and/or other effects

Note: Exposure factors used to calculate contaminant intake

exposure frequency (days/year)	260
exposure duration (years)	1.38
inhalation rate (L/kg-day)	1090
inhalation absorption factor	1
averaging time (years)	70
fraction of time at home	0.85
age sensitivity factor (0 to 2 years old)	10

Table 3
Quantification of Carcinogenic Risks and Noncarcinogenic Hazards
2-16 Age Bin Exposure Scenario

Source (a)	Mass GLC		Weight Fraction (d)	Contaminant (e)	Carcinogenic Risk				Noncarcinogenic Hazards/ Toxicological Endpoints**									
	(ug/m ³) (b)	(mg/m ³) (c)			URF (ug/m ³) ⁻¹ (f)	CPF (mg/kg/day) ⁻¹ (g)	DOSE (mg/kg-day) (h)	RISK (i)	REL (ug/m ³) (j)	RfD (mg/kg/day) (k)	RESP (l)	CNS/PNS (m)	CV/BL (n)	IMMUN (o)	KIDN (p)	GI/LV (q)	REPRO (r)	EYES (s)
	0.00039	3.90E-07			1.00E+00	Diesel Particulate	3.0E-04	1.1E+00	2.1E-07	9.2E-08	5.0E+00	1.4E-03	7.8E-05					
TOTAL							9.2E-08			7.8E-05	0.0E+00	0.0E+00	0.0E+00	0.0E+00	0.0E+00	0.0E+00	0.0E+00	

0.09

** Key to Toxicological Endpoints

RESP Respiratory System
CNS/PNS Central/Peripheral Nervous System
CV/BL Cardiovascular/Blood System
IMMUN Immune System
KIDN Kidney
GI/LV Gastrointestinal System/Liver
REPRO Reproductive System (e.g. teratogenic and developmental effects)
EYES Eye irritation and/or other effects

Note: Exposure factors used to calculate contaminant intake

exposure frequency (days/year)	350
exposure duration (years)	13.23
inhalation rate (L/kg-day)	572
inhalation absorption factor	1
averaging time (years)	70
fraction of time at home	0.72
age sensitivity factor (ages 2 to 16 years)	3

Table 4
Quantification of Carcinogenic Risks and Noncarcinogenic Hazards
16-30 Age Bin Exposure Scenario

Source (a)	Mass GLC		Weight Fraction (d)	Contaminant (e)	Carcinogenic Risk				Noncarcinogenic Hazards/ Toxicological Endpoints**									
	(ug/m ³) (b)	(mg/m ³) (c)			URF (ug/m ³) ⁻¹ (f)	CPF (mg/kg/day) ⁻¹ (g)	DOSE (mg/kg-day) (h)	RISK (i)	REL (ug/m ³) (j)	RfD (mg/kg/day) (k)	RESP (l)	CNS/PNS (m)	CV/BL (n)	IMMUN (o)	KIDN (p)	GI/LV (q)	REPRO (r)	EYES (s)
		0.00039			3.90E-07	1.00E+00	Diesel Particulate	3.0E-04	1.1E+00	9.8E-08	1.5E-08	5.0E+00	1.4E-03	7.8E-05				
TOTAL					1.5E-08				7.8E-05	0.0E+00	0.0E+00	0.0E+00	0.0E+00	0.0E+00	0.0E+00	0.0E+00	0.0E+00	

0.01

** Key to Toxicological Endpoints

RESP Respiratory System
CNS/PNS Central/Peripheral Nervous System
CV/BL Cardiovascular/Blood System
IMMUN Immune System
KIDN Kidney
GI/LV Gastrointestinal System/Liver
REPRO Reproductive System (e.g. teratogenic and developmental effects)
EYES Eye irritation and/or other effects

Note: Exposure factors used to calculate contaminant intake

exposure frequency (days/year)	350
exposure duration (years)	14
inhalation rate (L/kg-day)	261
inhalation absorption factor	1
averaging time (years)	70
fraction of time at home	0.73
age sensitivity factor (ages 16 to 30 years old)	1

Total Risk for All Age Bins (per million) 1.47

Table 1
Quantification of Carcinogenic Risks and Noncarcinogenic Hazards
-0.25 to 0 Age Bin Exposure Scenario

Source (a)	Mass GLC		Weight Fraction (d)	Contaminant (e)	Carcinogenic Risk				Noncarcinogenic Hazards/ Toxicological Endpoints**									
	(ug/m ³) (b)	(mg/m ³) (c)			URF (ug/m ³) ⁻¹ (f)	CPF (mg/kg/day) ⁻¹ (g)	DOSE (mg/kg-day) (h)	RISK (i)	REL (ug/m ³) (j)	RfD (mg/kg/day) (k)	RESP (l)	CNS/PNS (m)	CV/BL (n)	IMMUN (o)	KIDN (p)	GI/LV (q)	REPRO (r)	EYES (s)
	0.00039	3.90E-07			1.00E+00	Diesel Particulate	3.0E-04	1.1E+00	1.4E-07	4.3E-09	5.0E+00	1.4E-03	7.8E-05					
TOTAL							4.3E-09			7.8E-05	0.0E+00	0.0E+00	0.0E+00	0.0E+00	0.0E+00	0.0E+00	0.0E+00	

** Key to Toxicological Endpoints

RESP Respiratory System
CNS/PNS Central/Peripheral Nervous System
CV/BL Cardiovascular/Blood System
IMMUN Immune System
KIDN Kidney
GI/LV Gastrointestinal System/Liver
REPRO Reproductive System (e.g. teratogenic and developmental effects)
EYES Eye irritation and/or other effects

Note: Exposure factors used to calculate contaminant intake

exposure frequency (days/year) 350
exposure duration (years) 0.25
inhalation rate (L/kg-day) 361
inhalation absorption factor 1
averaging time (years) 70
fraction of time at home 0.85
age sensitivity factor (age third trimester) 10

Table 2
Quantification of Carcinogenic Risks and Noncarcinogenic Hazards
0-2 Age Bin Exposure Scenario

Source (a)	Mass GLC		Weight Fraction (d)	Contaminant (e)	Carcinogenic Risk				Noncarcinogenic Hazards/ Toxicological Endpoints**									
	(ug/m ³) (b)	(mg/m ³) (c)			URF (ug/m ³) ⁻¹ (f)	CPF (mg/kg/day) ⁻¹ (g)	DOSE (mg/kg-day) (h)	RISK (i)	REL (ug/m ³) (j)	RfD (mg/kg/day) (k)	RESP (l)	CNS/PNS (m)	CV/BL (n)	IMMUN (o)	KIDN (p)	GI/LV (q)	REPRO (r)	EYES (s)
	0.00039	3.90E-07			1.00E+00	Diesel Particulate	3.0E-04	1.1E+00	4.1E-07	1.0E-07	5.0E+00	1.4E-03	7.8E-05					
TOTAL					1.0E-07				7.8E-05	0.0E+00	0.0E+00	0.0E+00	0.0E+00	0.0E+00	0.0E+00	0.0E+00	0.0E+00	

** Key to Toxicological Endpoints

RESP Respiratory System
CNS/PNS Central/Peripheral Nervous System
CV/BL Cardiovascular/Blood System
IMMUN Immune System
KIDN Kidney
GI/LV Gastrointestinal System/Liver
REPRO Reproductive System (e.g. teratogenic and developmental effects)
EYES Eye irritation and/or other effects

Note: Exposure factors used to calculate contaminant intake

exposure frequency (days/year)	350
exposure duration (years)	2
inhalation rate (L/kg-day)	1090
inhalation absorption factor	1
averaging time (years)	70
fraction of time at home	0.85
age sensitivity factor (0 to 2 years old)	10

Table 3
Quantification of Carcinogenic Risks and Noncarcinogenic Hazards
2-16 Age Bin Exposure Scenario

Source (a)	Mass GLC		Weight Fraction (d)	Contaminant (e)	Carcinogenic Risk				Noncarcinogenic Hazards/ Toxicological Endpoints**									
	(ug/m ³) (b)	(mg/m ³) (c)			URF (ug/m ³) ⁻¹ (f)	CPF (mg/kg/day) ⁻¹ (g)	DOSE (mg/kg-day) (h)	RISK (i)	REL (ug/m ³) (j)	RfD (mg/kg/day) (k)	RESP (l)	CNS/PNS (m)	CV/BL (n)	IMMUN (o)	KIDN (p)	GI/LV (q)	REPRO (r)	EYES (s)
	0.00039	3.90E-07			1.00E+00	Diesel Particulate	3.0E-04	1.1E+00	2.1E-07	9.7E-08	5.0E+00	1.4E-03	7.8E-05					
TOTAL					9.7E-08				7.8E-05 0.0E+00 0.0E+00 0.0E+00 0.0E+00 0.0E+00 0.0E+00 0.0E+00									

** Key to Toxicological Endpoints

RESP Respiratory System
CNS/PNS Central/Peripheral Nervous System
CV/BL Cardiovascular/Blood System
IMMUN Immune System
KIDN Kidney
GI/LV Gastrointestinal System/Liver
REPRO Reproductive System (e.g. teratogenic and developmental effects)
EYES Eye irritation and/or other effects

Note: Exposure factors used to calculate contaminant intake

exposure frequency (days/year)	350
exposure duration (years)	14
inhalation rate (L/kg-day)	572
inhalation absorption factor	1
averaging time (years)	70
fraction of time at home	0.72
age sensitivity factor (ages 2 to 16 years)	3

Table 4
Quantification of Carcinogenic Risks and Noncarcinogenic Hazards
16-30 Age Bin Exposure Scenario

Source (a)	Mass GLC		Weight Fraction (d)	Contaminant (e)	Carcinogenic Risk				Noncarcinogenic Hazards/ Toxicological Endpoints**									
	(ug/m ³) (b)	(mg/m ³) (c)			URF (ug/m ³) ⁻¹ (f)	CPF (mg/kg/day) ⁻¹ (g)	DOSE (mg/kg-day) (h)	RISK (i)	REL (ug/m ³) (j)	RfD (mg/kg/day) (k)	RESP (l)	CNS/PNS (m)	CV/BL (n)	IMMUN (o)	KIDN (p)	GI/LV (q)	REPRO (r)	EYES (s)
		0.00039			3.90E-07	1.00E+00	Diesel Particulate	3.0E-04	1.1E+00	9.8E-08	1.5E-08	5.0E+00	1.4E-03	7.8E-05				
TOTAL					1.5E-08				7.8E-05	0.0E+00	0.0E+00	0.0E+00	0.0E+00	0.0E+00	0.0E+00	0.0E+00	0.0E+00	

0.01

** Key to Toxicological Endpoints

RESP Respiratory System
CNS/PNS Central/Peripheral Nervous System
CV/BL Cardiovascular/Blood System
IMMUN Immune System
KIDN Kidney
GI/LV Gastrointestinal System/Liver
REPRO Reproductive System (e.g. teratogenic and developmental effects)
EYES Eye irritation and/or other effects

Note: Exposure factors used to calculate contaminant intake

exposure frequency (days/year)	350
exposure duration (years)	14
inhalation rate (L/kg-day)	261
inhalation absorption factor	1
averaging time (years)	70
fraction of time at home	0.73
age sensitivity factor (ages 16 to 30 years old)	1

Total Risk for All Age Bins (per million) 0.22

Table 5
Quantification of Carcinogenic Risks and Noncarcinogenic Risks
25-Year Worker Exposure Scenario

	Source (a)	Mass GLC		Weight Fraction (d)	Contaminant (e)	Carcinogenic Risk				Noncarcinogenic Hazards/ Toxicological Endpoints**											
		(b)	(c)			URF (ug/m ³) ⁻¹ (f)	CPF (mg/kg/day) ⁻¹ (g)	DOSE (mg/kg-day) (h)	RISK (i)	REL (ug/m ³) (j)	RfD (mg/kg/day) (k)	RESP (l)	CNS/PNS (m)	CV/BL (n)	IMMUN (o)	KIDN (p)	GI/LV (q)	REPRO (r)	EYES (s)		
		(b)	(c)			(f)	(g)	(h)	(i)	(j)	(k)	(l)	(m)	(n)	(o)	(p)	(q)	(r)	(s)		
1	Diesel Particulates	2.20E-04	2.20E-07	1.00E+00	Diesel Particulate	3.0E-04	1.1E+00	3.5E-08	1.3E-08	5.0E+00	1.4E-03	4.4E-05									
TOTAL									1.3E-08			4.4E-05	0.0E+00	0.0E+00	0.0E+00	0.0E+00	0.0E+00	0.0E+00	0.0E+00	0.0E+00	
									0.01												

** Key to Toxicological Endpoints

Note: Exposure factors used to calculate contaminant intake

RESP	Respiratory System	exposure frequency (days/year)	250
CNS/PNS	Central/Peripheral Nervous System	exposure duration (years)	25
CV/BL	Cardiovascular/Blood System	inhalation rate (L/kg-day)	230
IMMUN	Immune System	inhalation absorption factor	1
KIDN	Kidney	averaging time (years)	70
GI/LV	Gastrointestinal System/Liver		
REPRO	Reproductive System (e.g. teratogenic and developmental effects)		
EYES	Eye irritation and/or other effects		

Table 6
Quantification of Carcinogenic Risks and Noncarcinogenic Risks
9-Year School Child Exposure Scenario

	Source (a)	Mass GLC		Weight Fraction (d)	Contaminant (e)	Carcinogenic Risk				Noncarcinogenic Hazards/ Toxicological Endpoints**															
		(ug/m ³) (b)	(mg/m ³) (c)			URF (ug/m ³) ⁻¹ (f)	CPF (mg/kg/day) ⁻¹ (g)	DOSE (mg/kg-day) (h)	RISK (i)	REL (ug/m ³) (j)	RfD (mg/kg/day) (k)	RESP (l)	CNS/PNS (m)	CV/BL (n)	IMMUN (o)	KIDN (p)	GI/LV (q)	REPRO (r)	EYES (s)						
		1	Diesel Particulates			1.10E-04	1.10E-07	1.00E+00	Diesel Particulate	3.0E-04	1.1E+00	3.1E-08	1.3E-08	5.0E+00	1.4E-03	2.2E-05									
TOTAL									1.3E-08 0.01			2.2E-05	0.0E+00	0.0E+00	0.0E+00	0.0E+00	0.0E+00	0.0E+00	0.0E+00	0.0E+00	0.0E+00	0.0E+00	0.0E+00	0.0E+00	

** Key to Toxicological Endpoints

Note: Exposure factors used to calculate contaminant intake

RESP	Respiratory System	exposure frequency (days/year)	180
CNS/PNS	Central/Peripheral Nervous System	exposure duration (years)	9
CV/BL	Cardiovascular/Blood System	inhalation rate (L/kg-day)	572
IMMUN	Immune System	inhalation absorption factor	1
KIDN	Kidney	averaging time (years)	70
GI/LV	Gastrointestinal System/Liver	age sensitivity factor (ages 4-13)	3
REPRO	Reproductive System (e.g. teratogenic and developmental effects)		
EYES	Eye irritation and/or other effects		

This page intentionally left blank

APPENDIX 2.8:

RISK CALCULATIONS (ACACIA AND SHEA PROJECTS)

Table 1
Quantification of Carcinogenic Risks and Noncarcinogenic Hazards
0-2 Age Bin Exposure Scenario - Construction Activity

Source (a)	Mass GLC		Weight Fraction (d)	Contaminant (e)	Carcinogenic Risk				Noncarcinogenic Hazards/ Toxicological Endpoints**									
	(ug/m ³) (b)	(mg/m ³) (c)			URF (ug/m ³) ⁻¹ (f)	CPF (mg/kg/day) ⁻¹ (g)	DOSE (mg/kg-day) (h)	RISK (i)	REL (ug/m ³) (j)	RfD (mg/kg/day) (k)	RESP (l)	CNS/PNS (m)	CV/BL (n)	IMMUN (o)	KIDN (p)	GI/LV (q)	REPRO (r)	EYES (s)
	0.01479	1.48E-05			1.00E+00	Diesel Particulate	3.0E-04	1.1E+00	1.1E-05	2.0E-06	5.0E+00	1.4E-03	3.0E-03					
TOTAL					2.0E-06				3.0E-03 0.0E+00 0.0E+00 0.0E+00 0.0E+00 0.0E+00 0.0E+00 0.0E+00									

2.02

** Key to Toxicological Endpoints

RESP Respiratory System
CNS/PNS Central/Peripheral Nervous System
CV/BL Cardiovascular/Blood System
IMMUN Immune System
KIDN Kidney
GI/LV Gastrointestinal System/Liver
REPRO Reproductive System (e.g. teratogenic and developmental effects)
EYES Eye irritation and/or other effects

Note: Exposure factors used to calculate contaminant intake

exposure frequency (days/year)	260
exposure duration (years)	1.38
inhalation rate (L/kg-day)	1090
inhalation absorption factor	1
averaging time (years)	70
fraction of time at home	0.85
age sensitivity factor (0 to 2 years old)	10

Table 3
Quantification of Carcinogenic Risks and Noncarcinogenic Hazards
2-16 Age Bin Exposure Scenario

Source (a)	Mass GLC		Weight Fraction (d)	Contaminant (e)	Carcinogenic Risk				Noncarcinogenic Hazards/ Toxicological Endpoints**									
	(ug/m ³) (b)	(mg/m ³) (c)			URF (ug/m ³) ⁻¹ (f)	CPF (mg/kg/day) ⁻¹ (g)	DOSE (mg/kg-day) (h)	RISK (i)	REL (ug/m ³) (j)	RfD (mg/kg/day) (k)	RESP (l)	CNS/PNS (m)	CV/BL (n)	IMMUN (o)	KIDN (p)	GI/LV (q)	REPRO (r)	EYES (s)
	0.00135	1.35E-06			1.00E+00	Diesel Particulate	3.0E-04	1.1E+00	7.4E-07	3.2E-07	5.0E+00	1.4E-03	2.7E-04					
TOTAL							3.2E-07			2.7E-04	0.0E+00	0.0E+00	0.0E+00	0.0E+00	0.0E+00	0.0E+00	0.0E+00	

0.32

** Key to Toxicological Endpoints

RESP Respiratory System
CNS/PNS Central/Peripheral Nervous System
CV/BL Cardiovascular/Blood System
IMMUN Immune System
KIDN Kidney
GI/LV Gastrointestinal System/Liver
REPRO Reproductive System (e.g. teratogenic and developmental effects)
EYES Eye irritation and/or other effects

Note: Exposure factors used to calculate contaminant intake

exposure frequency (days/year)	350
exposure duration (years)	13.23
inhalation rate (L/kg-day)	572
inhalation absorption factor	1
averaging time (years)	70
fraction of time at home	0.72
age sensitivity factor (ages 2 to 16 years)	3

Table 4
Quantification of Carcinogenic Risks and Noncarcinogenic Hazards
16-30 Age Bin Exposure Scenario

Source (a)	Mass GLC		Weight Fraction (d)	Contaminant (e)	Carcinogenic Risk				Noncarcinogenic Hazards/ Toxicological Endpoints**									
	(ug/m ³) (b)	(mg/m ³) (c)			URF (ug/m ³) ⁻¹ (f)	CPF (mg/kg/day) ⁻¹ (g)	DOSE (mg/kg-day) (h)	RISK (i)	REL (ug/m ³) (j)	RfD (mg/kg/day) (k)	RESP (l)	CNS/PNS (m)	CV/BL (n)	IMMUN (o)	KIDN (p)	GI/LV (q)	REPRO (r)	EYES (s)
		0.00135			1.35E-06	1.00E+00	Diesel Particulate	3.0E-04	1.1E+00	3.4E-07	5.2E-08	5.0E+00	1.4E-03	2.7E-04				
TOTAL					5.2E-08				2.7E-04	0.0E+00	0.0E+00	0.0E+00	0.0E+00	0.0E+00	0.0E+00	0.0E+00	0.0E+00	

0.05

** Key to Toxicological Endpoints

RESP Respiratory System
CNS/PNS Central/Peripheral Nervous System
CV/BL Cardiovascular/Blood System
IMMUN Immune System
KIDN Kidney
GI/LV Gastrointestinal System/Liver
REPRO Reproductive System (e.g. teratogenic and developmental effects)
EYES Eye irritation and/or other effects

Note: Exposure factors used to calculate contaminant intake

exposure frequency (days/year)	350
exposure duration (years)	14
inhalation rate (L/kg-day)	261
inhalation absorption factor	1
averaging time (years)	70
fraction of time at home	0.73
age sensitivity factor (ages 16 to 30 years old)	1

Total Risk for All Age Bins (per million) 2.39

Table 1
Quantification of Carcinogenic Risks and Noncarcinogenic Hazards
-0.25 to 0 Age Bin Exposure Scenario

Source (a)	Mass GLC		Weight Fraction (d)	Contaminant (e)	Carcinogenic Risk				Noncarcinogenic Hazards/ Toxicological Endpoints**									
	(ug/m ³) (b)	(mg/m ³) (c)			URF (ug/m ³) ⁻¹ (f)	CPF (mg/kg/day) ⁻¹ (g)	DOSE (mg/kg-day) (h)	RISK (i)	REL (ug/m ³) (j)	RfD (mg/kg/day) (k)	RESP (l)	CNS/PNS (m)	CV/BL (n)	IMMUN (o)	KIDN (p)	GI/LV (q)	REPRO (r)	EYES (s)
	0.00135	1.35E-06			1.00E+00	Diesel Particulate	3.0E-04	1.1E+00	4.7E-07	1.5E-08	5.0E+00	1.4E-03	2.7E-04					
TOTAL							1.5E-08			2.7E-04	0.0E+00	0.0E+00	0.0E+00	0.0E+00	0.0E+00	0.0E+00	0.0E+00	

** Key to Toxicological Endpoints

RESP Respiratory System
CNS/PNS Central/Peripheral Nervous System
CV/BL Cardiovascular/Blood System
IMMUN Immune System
KIDN Kidney
GI/LV Gastrointestinal System/Liver
REPRO Reproductive System (e.g. teratogenic and developmental effects)
EYES Eye irritation and/or other effects

Note: Exposure factors used to calculate contaminant intake

exposure frequency (days/year)	350
exposure duration (years)	0.25
inhalation rate (L/kg-day)	361
inhalation absorption factor	1
averaging time (years)	70
fraction of time at home	0.85
age sensitivity factor (age third trimester)	10

Table 2
Quantification of Carcinogenic Risks and Noncarcinogenic Hazards
0-2 Age Bin Exposure Scenario

Source (a)	Mass GLC		Weight Fraction (d)	Contaminant (e)	Carcinogenic Risk				Noncarcinogenic Hazards/ Toxicological Endpoints**									
	(ug/m ³) (b)	(mg/m ³) (c)			URF (ug/m ³) ⁻¹ (f)	CPF (mg/kg/day) ⁻¹ (g)	DOSE (mg/kg-day) (h)	RISK (i)	REL (ug/m ³) (j)	RfD (mg/kg/day) (k)	RESP (l)	CNS/PNS (m)	CV/BL (n)	IMMUN (o)	KIDN (p)	GI/LV (q)	REPRO (r)	EYES (s)
	0.00135	1.35E-06			1.00E+00	Diesel Particulate	3.0E-04	1.1E+00	1.4E-06	3.6E-07	5.0E+00	1.4E-03	2.7E-04					
TOTAL					3.6E-07				2.7E-04 0.0E+00 0.0E+00 0.0E+00 0.0E+00 0.0E+00 0.0E+00 0.0E+00									

** Key to Toxicological Endpoints

RESP Respiratory System
CNS/PNS Central/Peripheral Nervous System
CV/BL Cardiovascular/Blood System
IMMUN Immune System
KIDN Kidney
GI/LV Gastrointestinal System/Liver
REPRO Reproductive System (e.g. teratogenic and developmental effects)
EYES Eye irritation and/or other effects

Note: Exposure factors used to calculate contaminant intake

exposure frequency (days/year)	350
exposure duration (years)	2
inhalation rate (L/kg-day)	1090
inhalation absorption factor	1
averaging time (years)	70
fraction of time at home	0.85
age sensitivity factor (0 to 2 years old)	10

Table 3
Quantification of Carcinogenic Risks and Noncarcinogenic Hazards
2-16 Age Bin Exposure Scenario

Source (a)	Mass GLC		Weight Fraction (d)	Contaminant (e)	Carcinogenic Risk				Noncarcinogenic Hazards/ Toxicological Endpoints**									
	(ug/m ³) (b)	(mg/m ³) (c)			URF (ug/m ³) ⁻¹ (f)	CPF (mg/kg/day) ⁻¹ (g)	DOSE (mg/kg-day) (h)	RISK (i)	REL (ug/m ³) (j)	RfD (mg/kg/day) (k)	RESP (l)	CNS/PNS (m)	CV/BL (n)	IMMUN (o)	KIDN (p)	GI/LV (q)	REPRO (r)	EYES (s)
	0.00135	1.35E-06			1.00E+00	Diesel Particulate	3.0E-04	1.1E+00	7.4E-07	3.4E-07	5.0E+00	1.4E-03	2.7E-04					
TOTAL							3.4E-07			2.7E-04	0.0E+00	0.0E+00	0.0E+00	0.0E+00	0.0E+00	0.0E+00	0.0E+00	

** Key to Toxicological Endpoints

RESP Respiratory System
CNS/PNS Central/Peripheral Nervous System
CV/BL Cardiovascular/Blood System
IMMUN Immune System
KIDN Kidney
GI/LV Gastrointestinal System/Liver
REPRO Reproductive System (e.g. teratogenic and developmental effects)
EYES Eye irritation and/or other effects

Note: Exposure factors used to calculate contaminant intake

exposure frequency (days/year)	350
exposure duration (years)	14
inhalation rate (L/kg-day)	572
inhalation absorption factor	1
averaging time (years)	70
fraction of time at home	0.72
age sensitivity factor (ages 2 to 16 years)	3

Table 4
Quantification of Carcinogenic Risks and Noncarcinogenic Hazards
16-30 Age Bin Exposure Scenario

Source (a)	Mass GLC		Weight Fraction (d)	Contaminant (e)	Carcinogenic Risk				Noncarcinogenic Hazards/ Toxicological Endpoints**									
	(ug/m ³) (b)	(mg/m ³) (c)			URF (ug/m ³) ⁻¹ (f)	CPF (mg/kg/day) ⁻¹ (g)	DOSE (mg/kg-day) (h)	RISK (i)	REL (ug/m ³) (j)	RfD (mg/kg/day) (k)	RESP (l)	CNS/PNS (m)	CV/BL (n)	IMMUN (o)	KIDN (p)	GI/LV (q)	REPRO (r)	EYES (s)
		0.00135			1.35E-06	1.00E+00	Diesel Particulate	3.0E-04	1.1E+00	3.4E-07	5.2E-08	5.0E+00	1.4E-03	2.7E-04				
TOTAL					5.2E-08				2.7E-04	0.0E+00	0.0E+00	0.0E+00	0.0E+00	0.0E+00	0.0E+00	0.0E+00	0.0E+00	

0.05

** Key to Toxicological Endpoints

RESP Respiratory System
CNS/PNS Central/Peripheral Nervous System
CV/BL Cardiovascular/Blood System
IMMUN Immune System
KIDN Kidney
GI/LV Gastrointestinal System/Liver
REPRO Reproductive System (e.g. teratogenic and developmental effects)
EYES Eye irritation and/or other effects

Note: Exposure factors used to calculate contaminant intake

exposure frequency (days/year)	350
exposure duration (years)	14
inhalation rate (L/kg-day)	261
inhalation absorption factor	1
averaging time (years)	70
fraction of time at home	0.73
age sensitivity factor (ages 16 to 30 years old)	1

Total Risk for All Age Bins (per million) 0.76

Table 5
Quantification of Carcinogenic Risks and Noncarcinogenic Risks
25-Year Worker Exposure Scenario

	Source (a)	Mass GLC		Weight Fraction (d)	Contaminant (e)	Carcinogenic Risk				Noncarcinogenic Hazards/ Toxicological Endpoints**										
		(b)	(c)			URF (ug/m ³) ⁻¹ (f)	CPF (mg/kg/day) ⁻¹ (g)	DOSE (mg/kg-day) (h)	RISK (i)	REL (ug/m ³) (j)	RfD (mg/kg/day) (k)	RESP (l)	CNS/PNS (m)	CV/BL (n)	IMMUN (o)	KIDN (p)	GI/LV (q)	REPRO (r)	EYES (s)	
		1	Diesel Particulates			5.10E-04	5.10E-07	1.00E+00	Diesel Particulate	3.0E-04	1.1E+00	8.0E-08	3.0E-08	5.0E+00	1.4E-03	1.0E-04				
TOTAL						3.0E-08 0.03				1.0E-04 0.0E+00 0.0E+00 0.0E+00 0.0E+00 0.0E+00 0.0E+00 0.0E+00 0.0E+00										

** Key to Toxicological Endpoints

Note: Exposure factors used to calculate contaminant intake

RESP	Respiratory System	exposure frequency (days/year)	250
CNS/PNS	Central/Peripheral Nervous System	exposure duration (years)	25
CV/BL	Cardiovascular/Blood System	inhalation rate (L/kg-day)	230
IMMUN	Immune System	inhalation absorption factor	1
KIDN	Kidney	averaging time (years)	70
GI/LV	Gastrointestinal System/Liver		
REPRO	Reproductive System (e.g. teratogenic and developmental effects)		
EYES	Eye irritation and/or other effects		

Table 6
Quantification of Carcinogenic Risks and Noncarcinogenic Risks
9-Year School Child Exposure Scenario

	Source (a)	Mass GLC		Weight Fraction (d)	Contaminant (e)	Carcinogenic Risk				Noncarcinogenic Hazards/ Toxicological Endpoints**										
		(ug/m ³) (b)	(mg/m ³) (c)			URF (ug/m ³) ⁻¹ (f)	CPF (mg/kg/day) ⁻¹ (g)	DOSE (mg/kg-day) (h)	RISK (i)	REL (ug/m ³) (j)	RfD (mg/kg/day) (k)	RESP (l)	CNS/PNS (m)	CV/BL (n)	IMMUN (o)	KIDN (p)	GI/LV (q)	REPRO (r)	EYES (s)	
1	Diesel Particulates	3.50E-04	3.50E-07	1.00E+00	Diesel Particulate	3.0E-04	1.1E+00	9.9E-08	4.0E-08	5.0E+00	1.4E-03	7.0E-05								
TOTAL									4.0E-08 0.04		7.0E-05	0.0E+00	0.0E+00	0.0E+00	0.0E+00	0.0E+00	0.0E+00	0.0E+00	0.0E+00	

** Key to Toxicological Endpoints

Note: Exposure factors used to calculate contaminant intake

RESP	Respiratory System	exposure frequency (days/year)	180
CNS/PNS	Central/Peripheral Nervous System	exposure duration (years)	9
CV/BL	Cardiovascular/Blood System	inhalation rate (L/kg-day)	572
IMMUN	Immune System	inhalation absorption factor	1
KIDN	Kidney	averaging time (years)	70
GI/LV	Gastrointestinal System/Liver	age sensitivity factor (ages 4-13)	3
REPRO	Reproductive System (e.g. teratogenic and developmental effects)		
EYES	Eye irritation and/or other effects		

This page intentionally left blank