

NOTICE OF EXEMPTION

To:
Office of Planning and Research
1400 10th Street, Room 121
Sacramento, CA 95814

From:
California Tahoe Conservancy
1061 Third Street
South Lake Tahoe, CA 96150

Project Title: Polaris T & E

Project Location – Specific:

This project is located on Placer County Assessment Number 093-160-069, which is adjacent to 3010 Polaris Road (Exhibit A).

Project Location – City: Tahoe City

Project Location – County: Placer County

Description of Nature, Purpose, and Beneficiaries of Project:

Utilizing heavy equipment, this project consists of removing unnatural fill that is being used as a lawn on Conservancy land. Disturbed areas will be re-contoured and revegetated and the site will be protected with erosion control measures. This project aims to restore the natural resources on Conservancy land.

Name of Public Agency Approving Project: California Tahoe Conservancy

Name of Person or Agency Carrying Out Project: California Tahoe Conservancy

Exempt Status:

- Ministerial (§ 15268)
- Declared Emergency (§ 15269(a))
- Emergency Project (§ 15269(b)(c))
- Categorical Exemption Class 4, § 15304. (See also Cal. Code Regs., tit. 14, §§ 12102.4.)

Reasons Why Project is Exempt:

This project is exempt because it involves the removal of unnatural fill and site stabilization measures, including revegetation, which will result in minor alterations to the land.

Contact Person: Erica Uhor

Telephone Number: (530) 543-6018

Kevin Prior



3/15/2022

Kevin Prior
Director of the Land Division

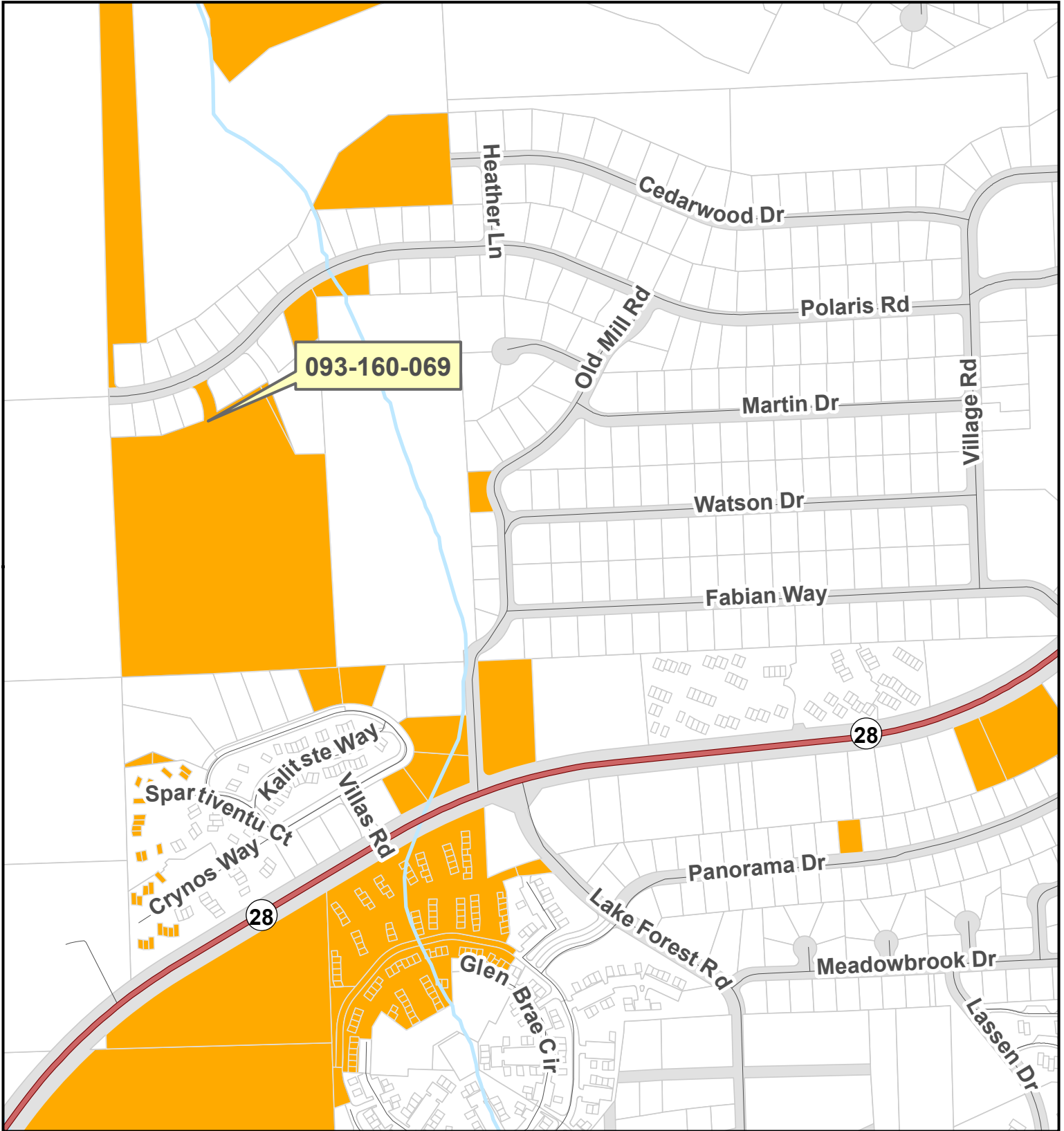
EXHIBIT A Polaris T & E



Legend

-  All Other Parcels
-  California Tahoe Conservancy Parcels

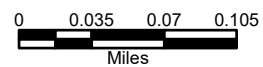

Sources:
TRPA, CTC

California
Tahoe Conservancy



March 2022
*Map for reference purposes only.