Appendix H-2c

2004 Phase I Mule Ranch Pt 3



**The EDR-Aerial Photography
Print Service**

Smiser Mule Ranch
24924 Hawkbryn Avenue
Newhall, CA 91321

March 10, 2003

Inquiry Number: 937074-5

***The Source
For Environmental
Risk Management
Data***

3530 Post Road
Southport, Connecticut 06490

Nationwide Customer Service

Telephone: 1-800-352-0050
Fax: 1-800-231-6802



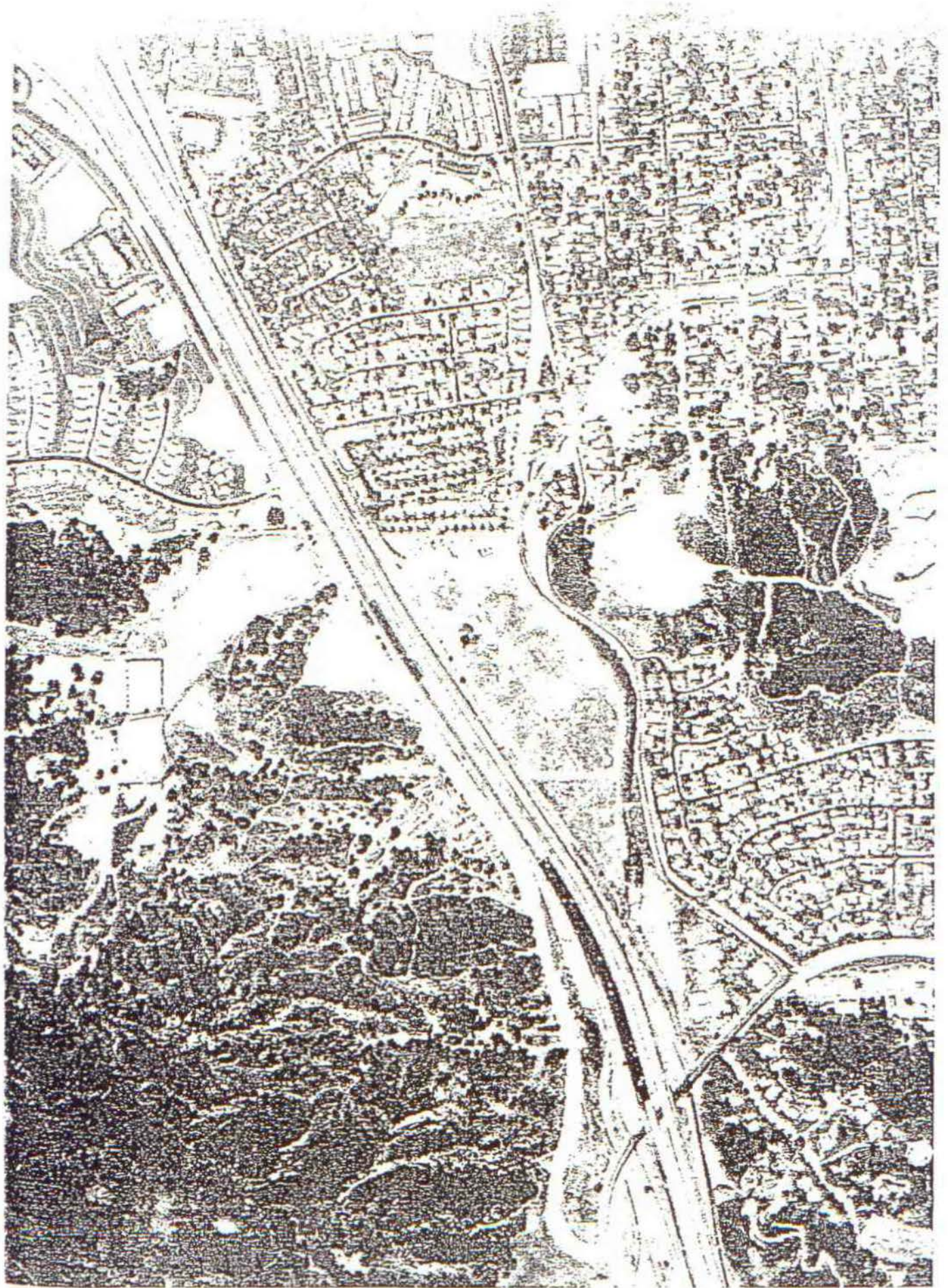

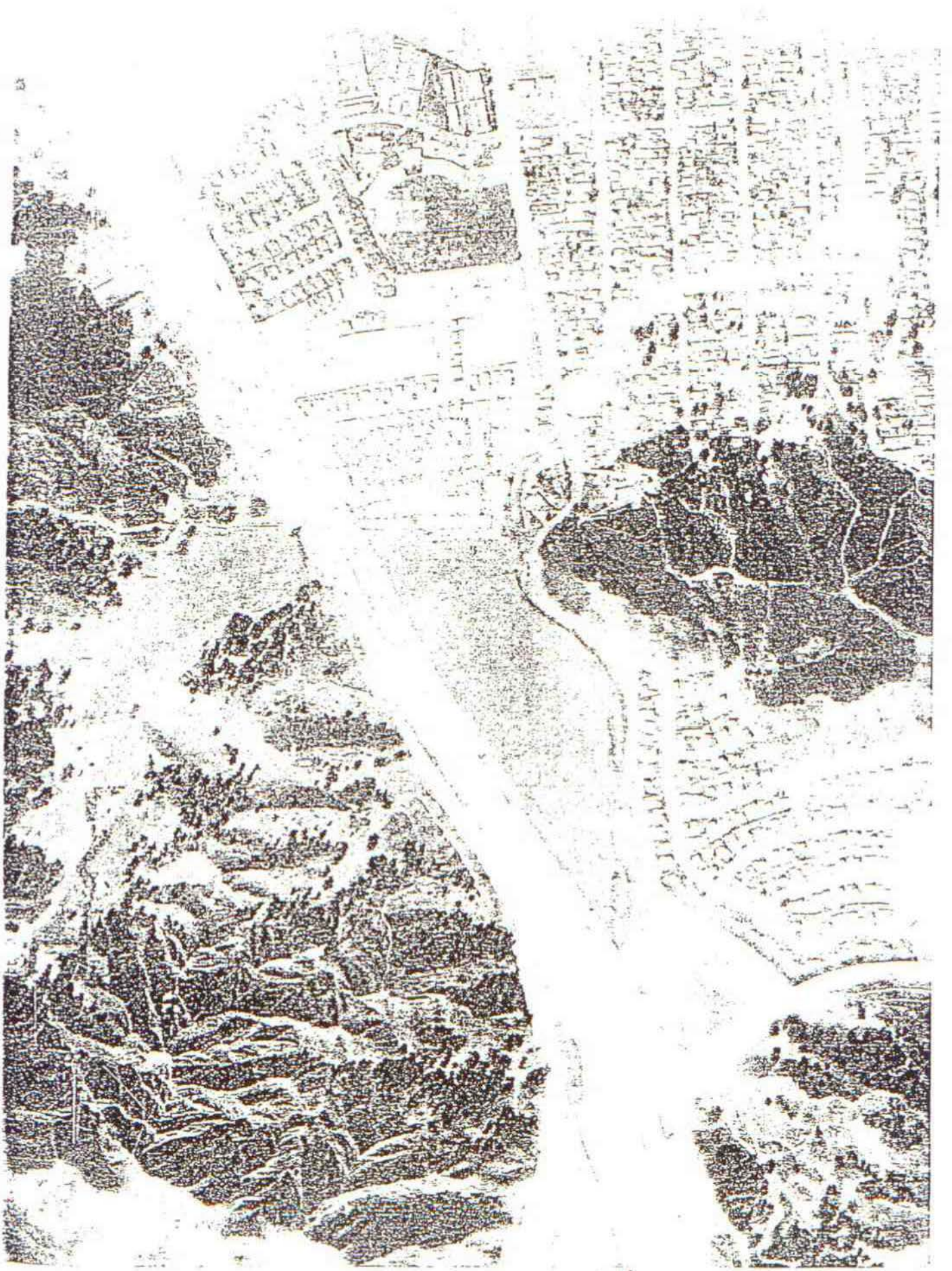



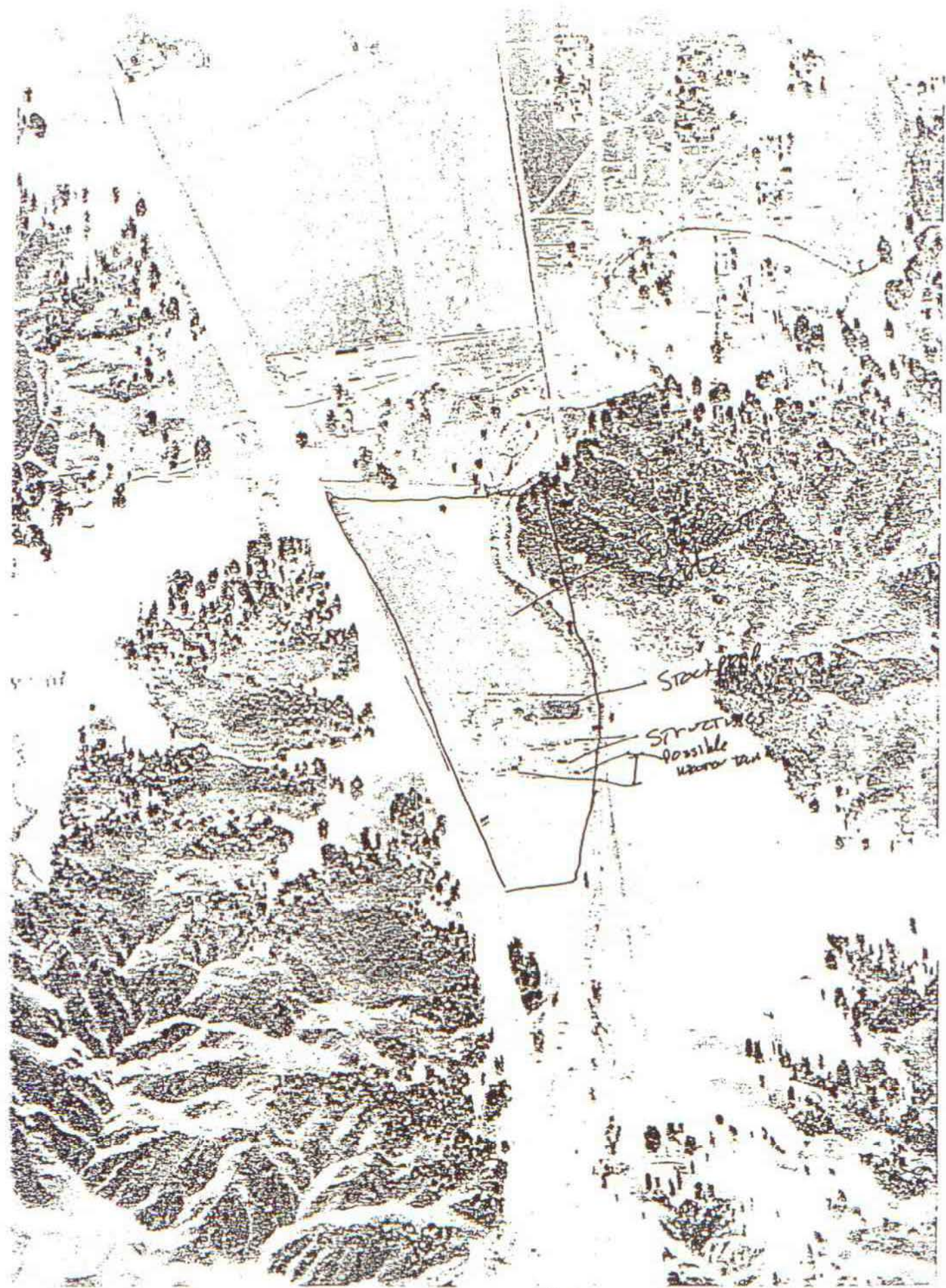

Stock pond

Structures possible upstream

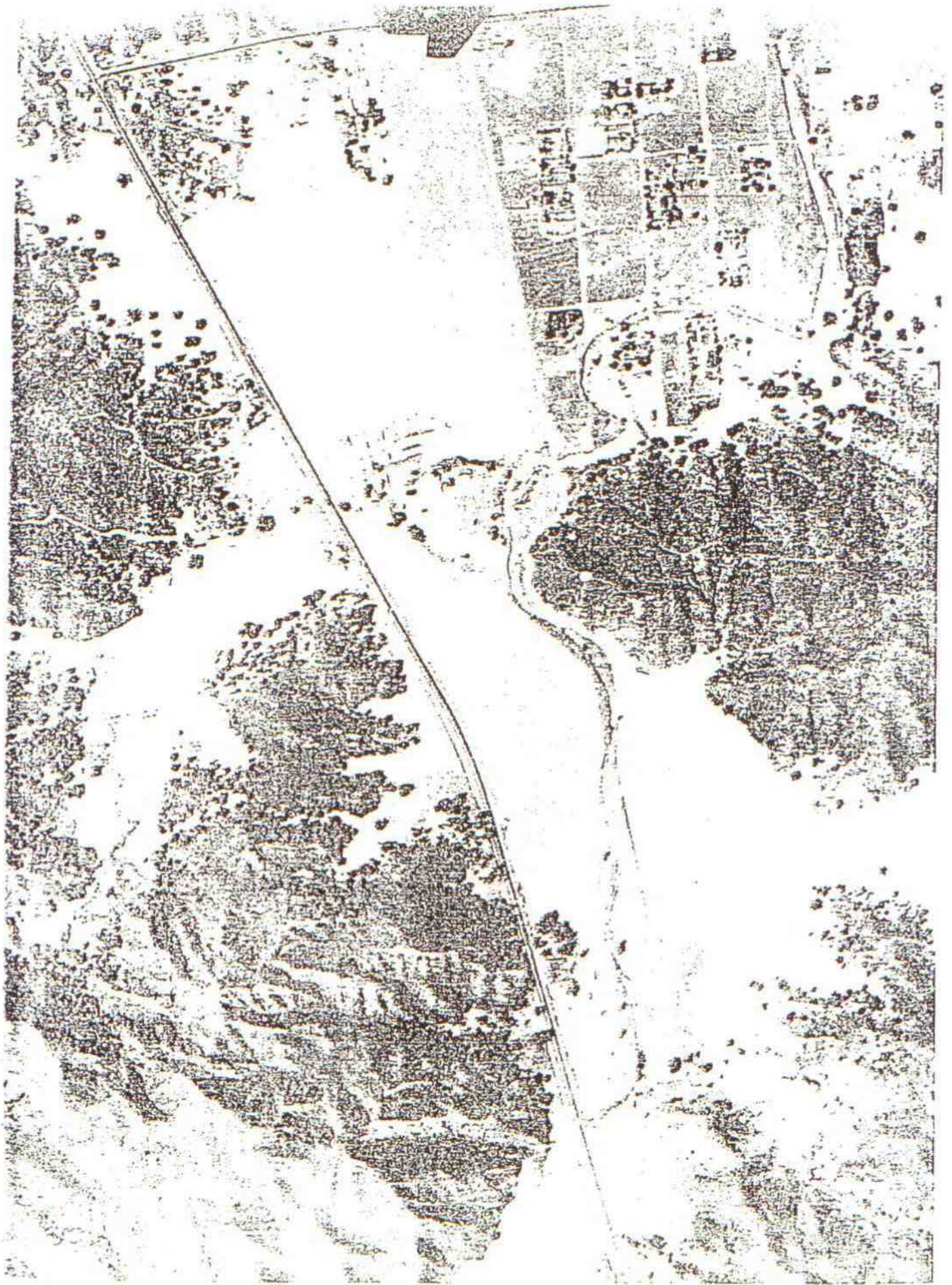



1978 117

APPENDIX IV
SITE MAPS

DETAIL MAP - 01244171.1r - Unovate

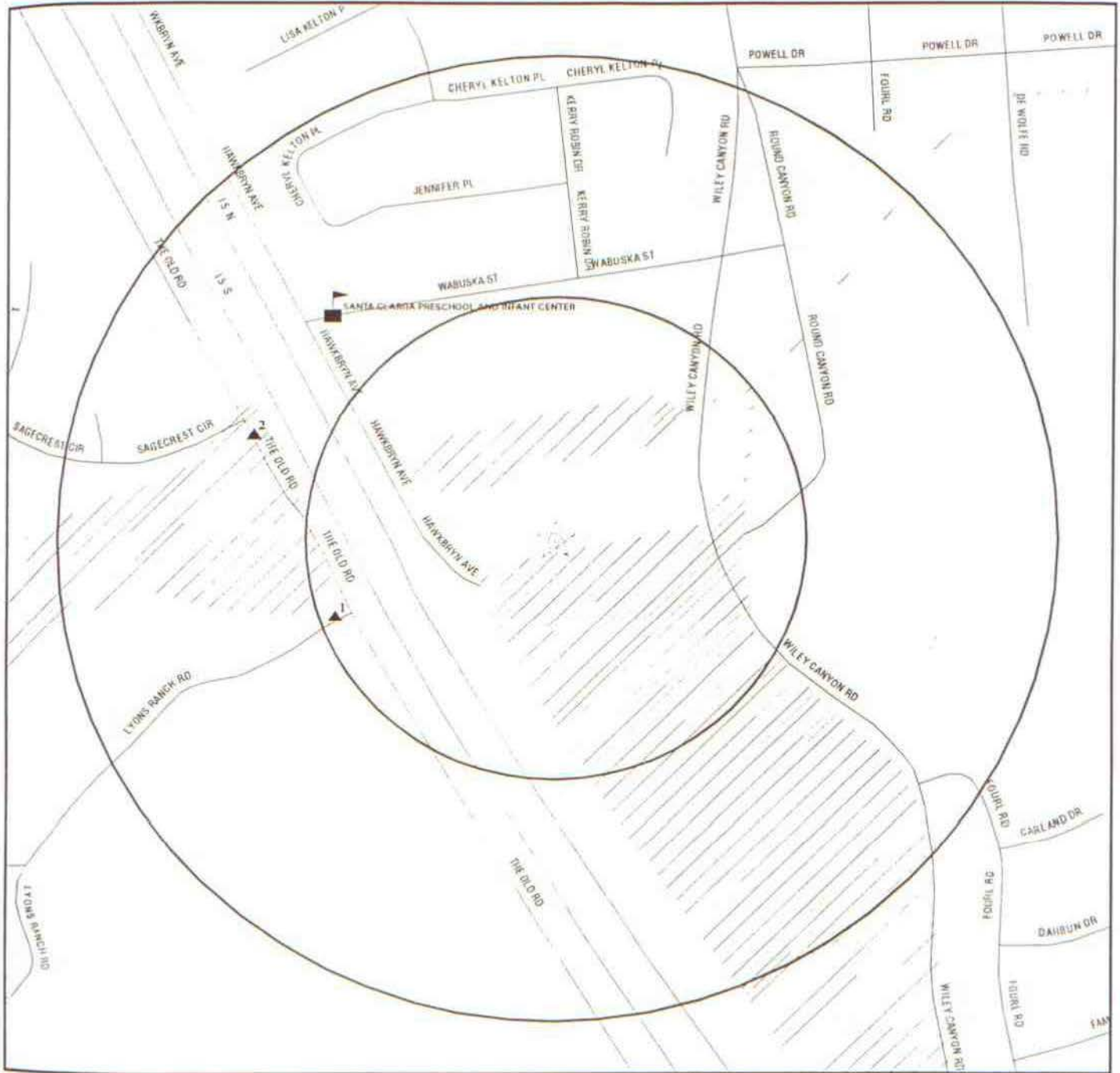

- ★ Target Property
- ▲ Sites at elevations higher than or equal to the target property
- ◆ Sites at elevations lower than the target property
- ▲ Coal Gasification Sites
- ◆ Sensitive Receptors
- National Priority List Sites
- Landfill Sites
- Dept. Defense Sites

- Indian Reservations BIA
- Oil & Gas pipelines
- 100-year flood zone
- 500-year flood zone
- Areas of Concern

TARGET PROPERTY:	GE04036	CUSTOMER:	Unovate
ADDRESS:	24924 Hawkbryn Avenue	CONTACT:	Salamat Ullah
CITY/STATE/ZIP:	Santa Clarita CA 91321	INQUIRY #:	01244171.1r
LAT/LONG:	34.3707 / 118.5588	DATE:	August 05, 2004 12:38 pm

OVERVIEW MAP - 01244171.1r - Unovate



- ☆ Target Property
- ▲ Sites at elevations higher than or equal to the target property
- Sites at elevations lower than the target property
- ▲ Coal Gasification Sites
- National Priority List Sites
- Landfill Sites
- Dept. Defense Sites

- Indian Reservations BIA
- Power transmission lines
- Oil & Gas pipelines
- 100-year flood zone
- 500-year flood zone

■ Areas of Concern



TARGET PROPERTY:	GE04036	CUSTOMER:	Unovate
ADDRESS:	24924 Hawkbryn Avenue	CONTACT:	Salamat Ullah
CITY/STATE/ZIP:	Santa Clarita CA 91321	INQUIRY #:	01244171.1r
LAT/LONG:	34.3707 / 118.5588	DATE:	August 05, 2004 12:37 pm

Current Map

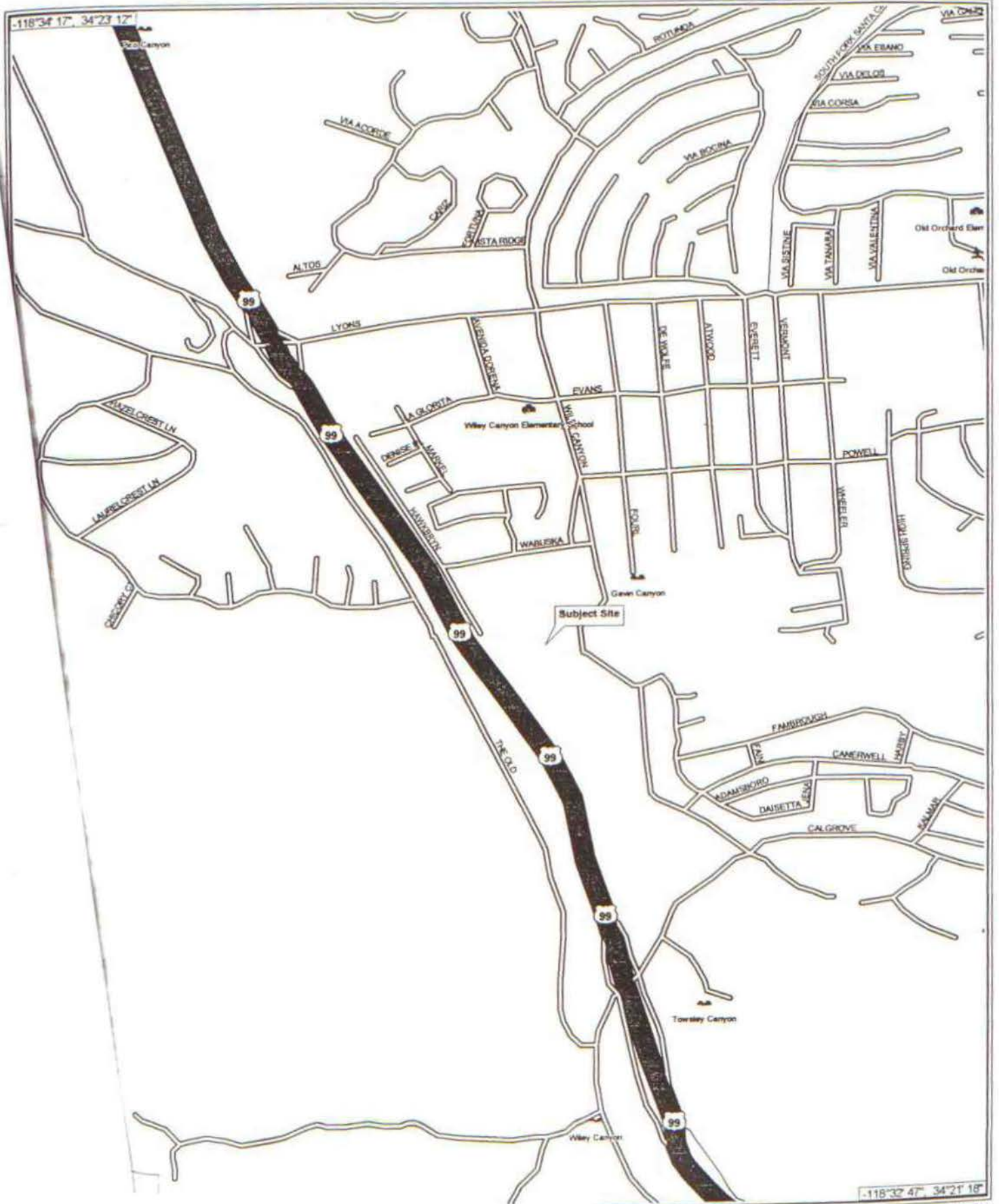

Current Map

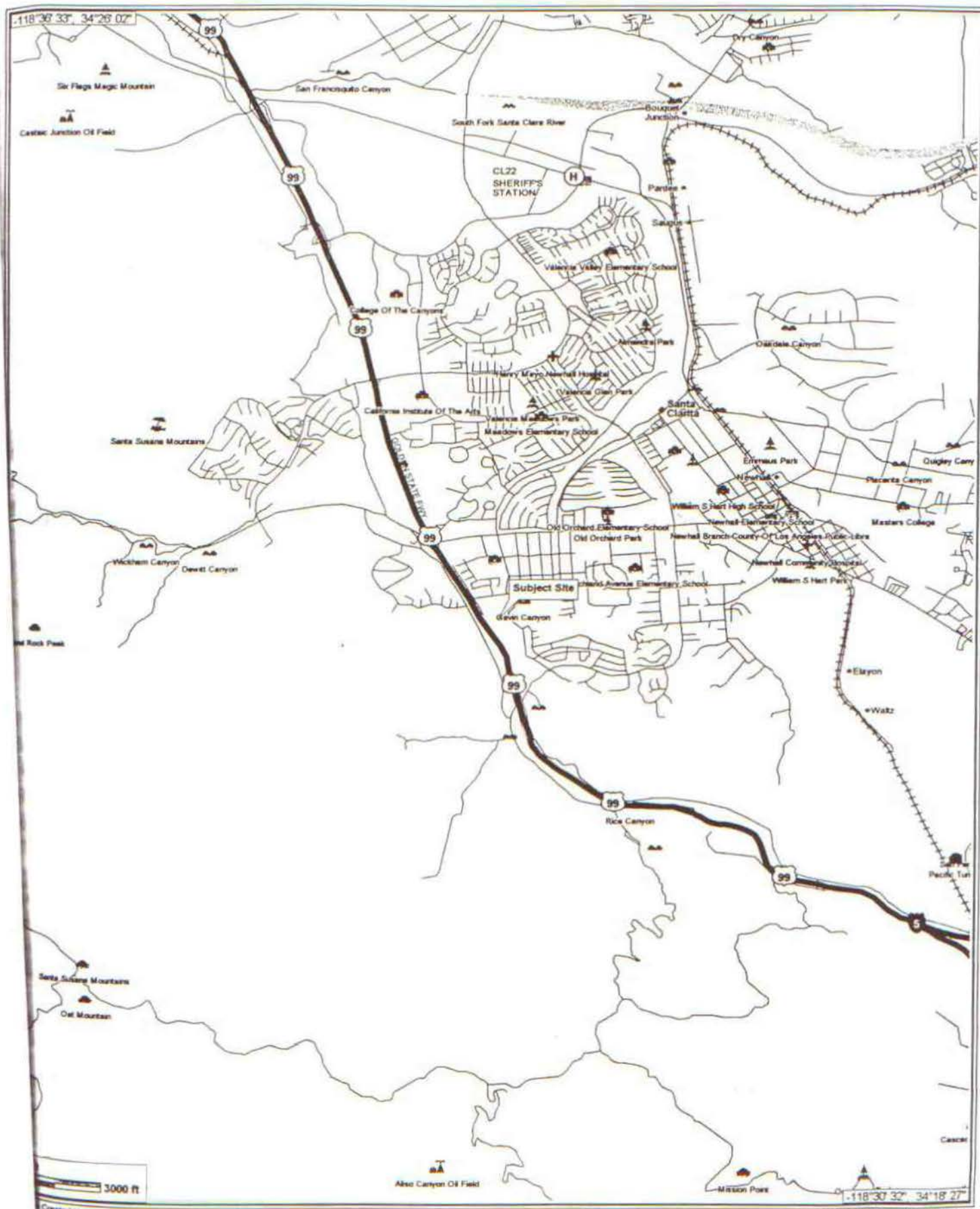

Current Map

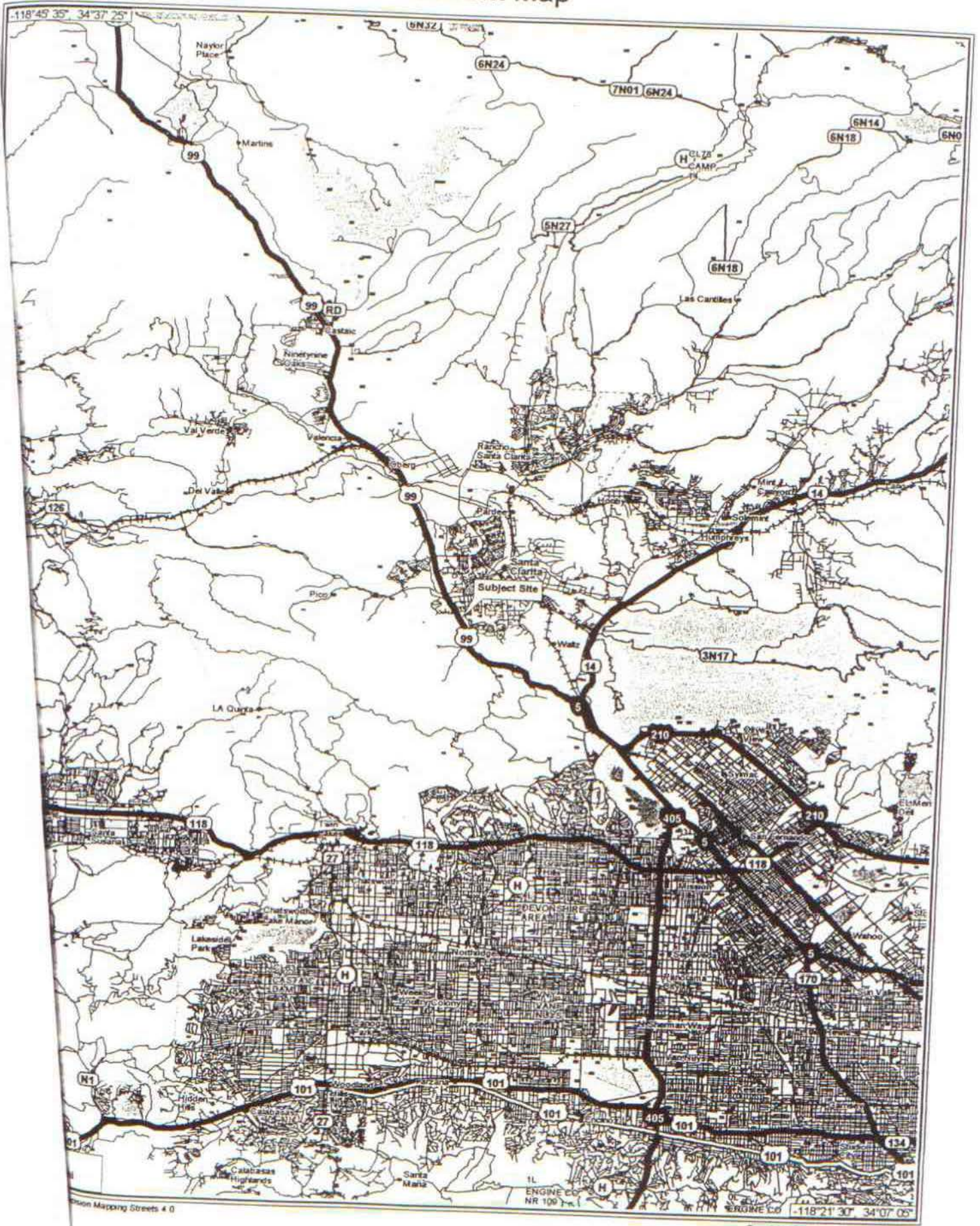

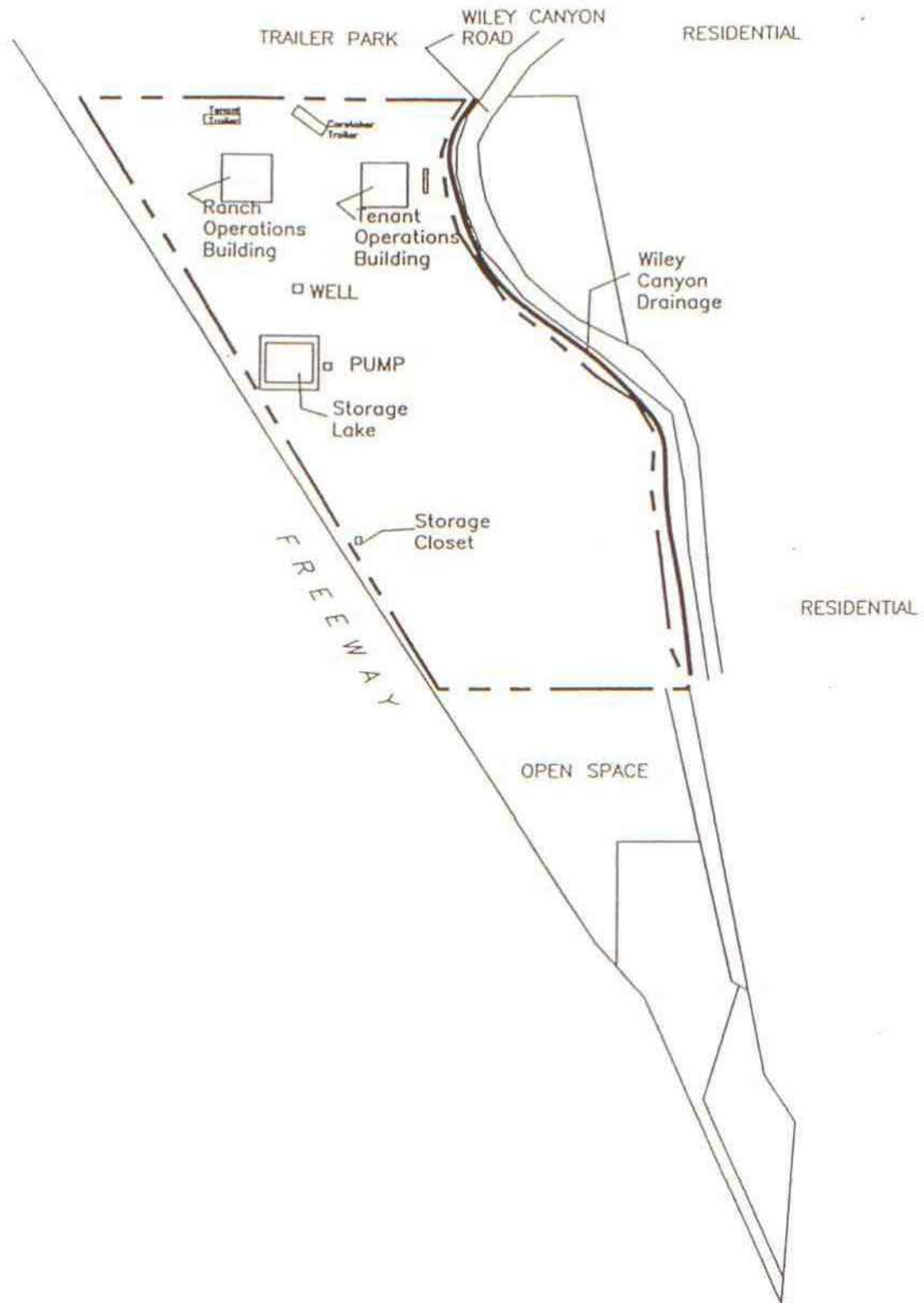

**WEST COAST
ENVIRONMENTAL
AND ENGINEERING**

**SITE PLAN
PROPOSED PERMIT BOUNDARY,
AND SITE DETAILS**

Smiser Mule Ranch
12924 Hawkbryn Avenue
Newhall, Santa Clarita, CA

PROJECT: NIC100-001-03

DRAWN BY: LNL

DATE: 03/10/03

REVISION: MM/DD/YY

APPROVED BY: PLT

DATE: 03/10/03

PRINTED: MM/DD/YY

Current Map

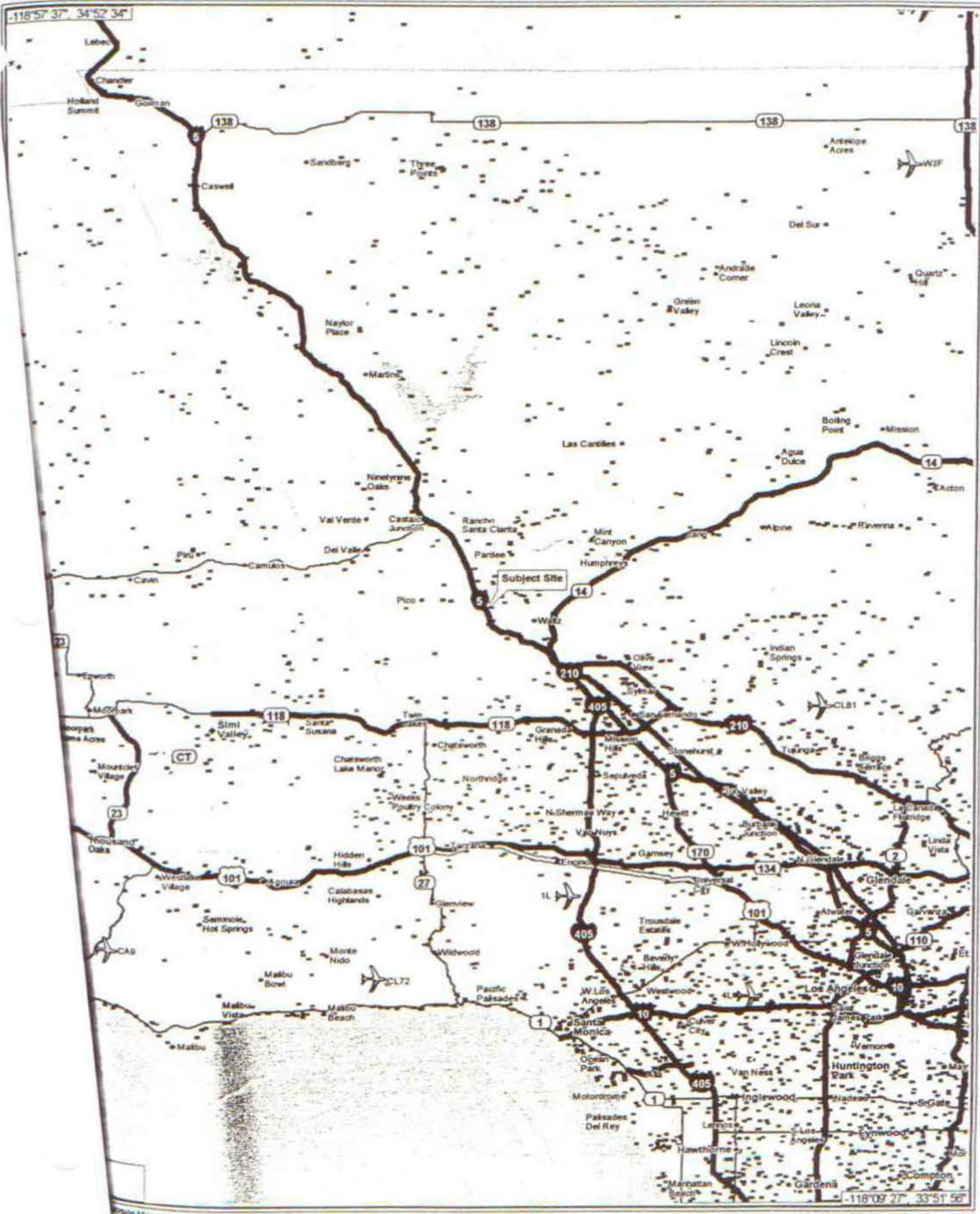

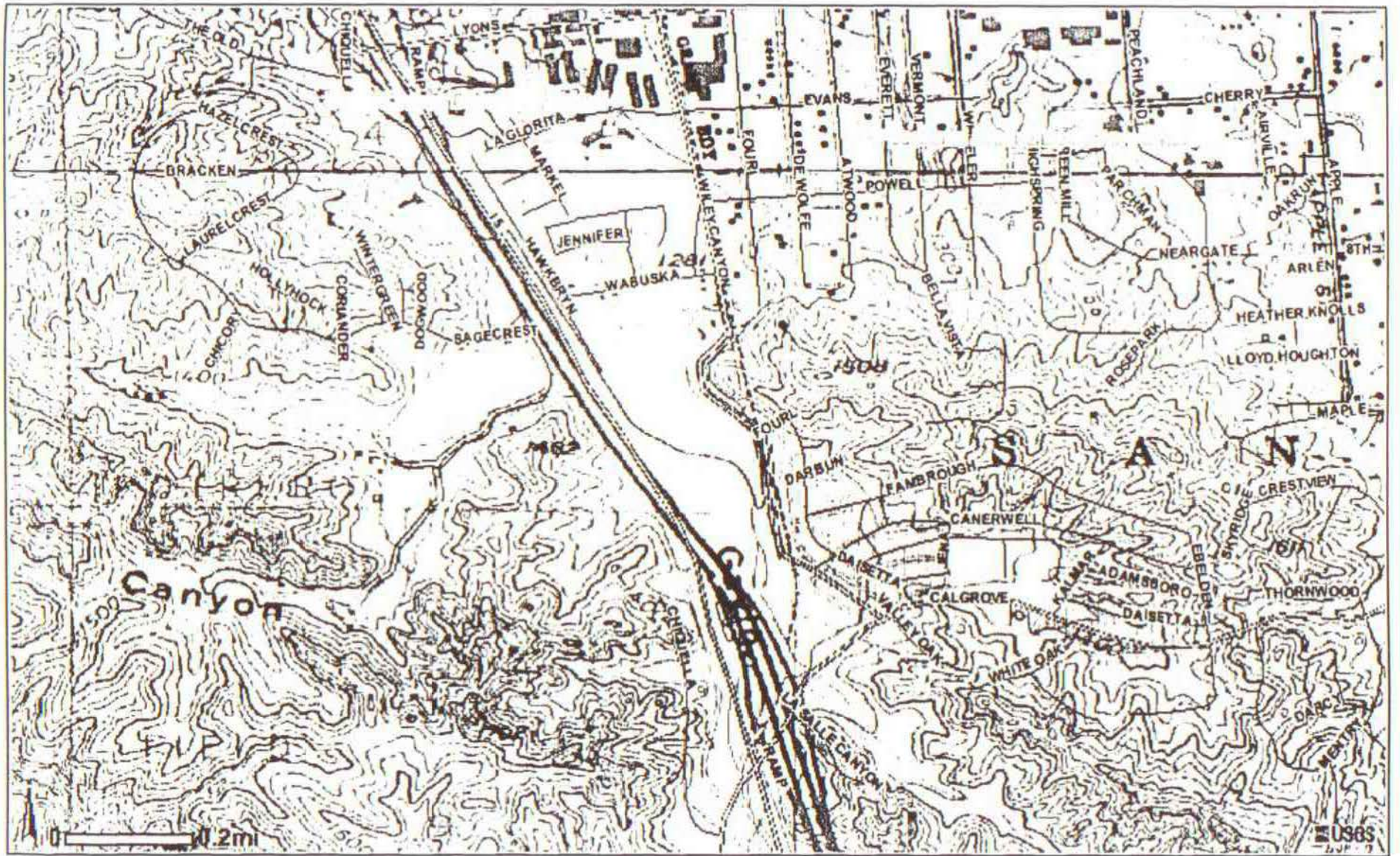

USGS
science for a changing world

34.378815
 -118.57386
 Map
 Extent
 34.359055
 -118.54064

The National Map
<http://nmviewogc.cr.usgs.gov/>

Geographic Coordinate System (NAD83)

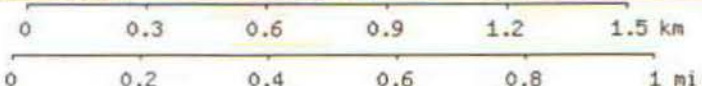
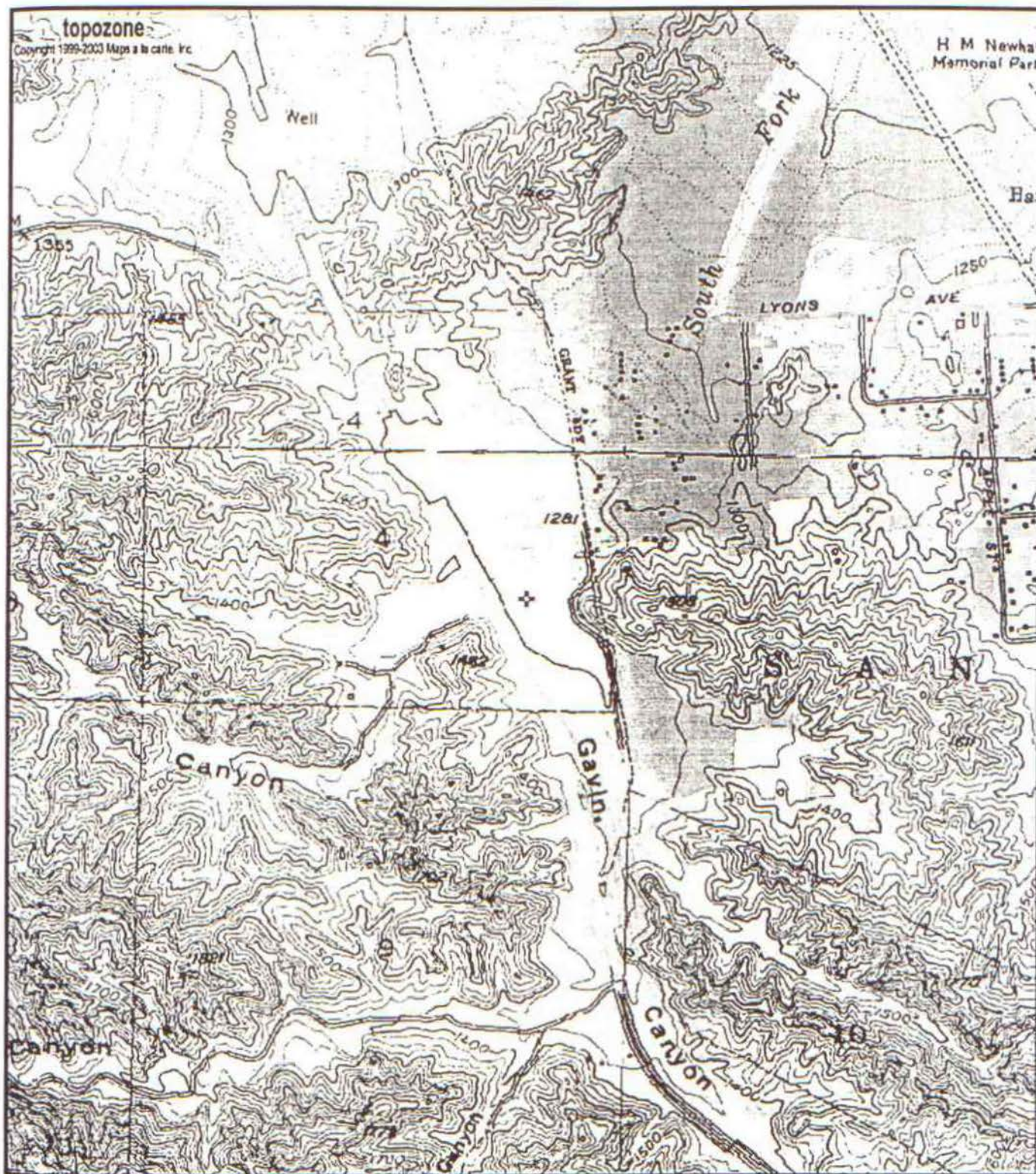

Map center is 34.3707°N, 118.5588°W (WGS84/NAD83)
OAT MOUNTAIN quadrangle
Projection is UTM Zone 11 NAD83 Datum



APPENDIX V
REGULATORY REVIEW INFORMATION



EDR™ Environmental
Data Resources Inc

The EDR Radius Map™ Report

GE04036
24924 Hawkbryn Avenue
Santa Clarita, CA 91321

Inquiry Number: 01244171.1r

August 05, 2004

The Standard in Environmental Risk Management Information

440 Wheelers Farms Road
Milford, Connecticut 06460

Nationwide Customer Service

Telephone: 1-800-352-0050
Fax: 1-800-231-6802
Internet: www.edrnet.com

TABLE OF CONTENTS

<u>SECTION</u>	<u>PAGE</u>
Executive Summary.....	ES1
Overview Map.....	2
Detail Map.....	3
Map Findings Summary.....	4
Map Findings.....	6
Orphan Summary.....	7
Government Records Searched/Data Currency Tracking.....	GR-1

GEOCHECK ADDENDUM

GeoCheck - Not Requested

Thank you for your business.
Please contact EDR at 1-800-352-0050
with any questions or comments.

Disclaimer - Copyright and Trademark Notice

This report contains information obtained from a variety of public and other sources. NO WARRANTY EXPRESSED OR IMPLIED, IS MADE WHATSOEVER IN CONNECTION WITH THIS REPORT. ENVIRONMENTAL DATA RESOURCES, INC. SPECIFICALLY DISCLAIMS THE MAKING OF ANY SUCH WARRANTIES, INCLUDING WITHOUT LIMITATION, MERCHANTABILITY OR FITNESS FOR A PARTICULAR USE OR PURPOSE. ALL RISK IS ASSUMED BY THE USER. IN NO EVENT SHALL EDR BE LIABLE TO ANYONE, WHETHER ARISING OUT OF ERRORS OR OMISSIONS, NEGLIGENCE, ACCIDENT OR ANY OTHER CAUSE, FOR ANY LOSS OR DAMAGE, INCLUDING, WITHOUT LIMITATION, SPECIAL, INCIDENTAL, CONSEQUENTIAL, OR EXEMPLARY DAMAGES. It can not be concluded from this report that coverage information for the target and surrounding properties does not exist from other sources. Any analyses, estimates, ratings or risk codes provided in this report are provided for illustrative purposes only, and are not intended to provide, nor should they be interpreted as providing any facts regarding, or prediction or forecast of, any environmental risk for any property. Any liability on the part of EDR is strictly limited to a refund of the amount paid for this report.

Copyright 2004 by Environmental Data Resources, Inc. All rights reserved. Reproduction in any media or format, in whole or in part, of any report or map of Environmental Data Resources, Inc., or its affiliates, is prohibited without prior written permission.

EDR and its logos (including Sanborn and Sanborn Map) are trademarks of Environmental Data Resources, Inc. or its affiliates. All other trademarks used herein are the property of their respective owners.

EXECUTIVE SUMMARY

A search of available environmental records was conducted by Environmental Data Resources, Inc. (EDR). The report meets the government records search requirements of ASTM Standard Practice for Environmental Site Assessments, E 1527-00. Search distances are per ASTM standard or custom distances requested by the user.

TARGET PROPERTY INFORMATION

ADDRESS

24924 HAWKBRYN AVENUE
SANTA CLARITA, CA 91321

COORDINATES

Latitude (North): 34.370700 - 34° 22' 14.5"
Longitude (West): 118.558800 - 118° 33' 31.7"
Universal Transverse Mercator: Zone 11
UTM X (Meters): 356666.8
UTM Y (Meters): 3804165.0
Elevation: 1294 ft. above sea level

USGS TOPOGRAPHIC MAP ASSOCIATED WITH TARGET PROPERTY

Target Property: 34118-C5 OAT MOUNTAIN, CA
Source: USGS 7.5 min quad index

TARGET PROPERTY SEARCH RESULTS

The target property was not listed in any of the databases searched by EDR.

DATABASES WITH NO MAPPED SITES

No mapped sites were found in EDR's search of available ("reasonably ascertainable") government records either on the target property or within the ASTM E 1527-00 search radius around the target property for the following databases:

FEDERAL ASTM STANDARD

NPL..... National Priority List
Proposed NPL..... Proposed National Priority List Sites
CERCLIS..... Comprehensive Environmental Response, Compensation, and Liability Information System
CERC-NFRAP..... CERCLIS No Further Remedial Action Planned
CORRACTS..... Corrective Action Report
RCRIS-TSD..... Resource Conservation and Recovery Information System
RCRIS-LQG..... Resource Conservation and Recovery Information System
RCRIS-SQG..... Resource Conservation and Recovery Information System
ERNS..... Emergency Response Notification System

STATE ASTM STANDARD

AWP..... Annual Workplan Sites

EXECUTIVE SUMMARY

Cal-Sites.....	Calsites Database
CHMIRS.....	California Hazardous Material Incident Report System
Cortese.....	"Cortese" Hazardous Waste & Substances Sites List
Notify 65.....	Proposition 65 Records
Toxic Pits.....	Toxic Pits Cleanup Act Sites
SWF/LF.....	Solid Waste Information System
WMUDS/SWAT.....	Waste Management Unit Database
LUST.....	Leaking Underground Storage Tank Information System
CA BOND EXP. PLAN.....	Bond Expenditure Plan
UST.....	List of Underground Storage Tank Facilities
VCP.....	Voluntary Cleanup Program Properties
INDIAN UST.....	Underground Storage Tanks on Indian Land
INDIAN LUST.....	Leaking Underground Storage Tanks on Indian Land
HIST UST.....	Hazardous Substance Storage Container Database

FEDERAL ASTM SUPPLEMENTAL

CONSENT.....	Superfund (CERCLA) Consent Decrees
ROD.....	Records Of Decision
Delisted NPL.....	National Priority List Deletions
FINDS.....	Facility Index System/Facility Identification Initiative Program Summary Report
HMIRS.....	Hazardous Materials Information Reporting System
MLTS.....	Material Licensing Tracking System
MINES.....	Mines Master Index File
NPL Liens.....	Federal Superfund Liens
PADS.....	PCB Activity Database System
FUDS.....	Formerly Used Defense Sites
UMTRA.....	Uranium Mill Tailings Sites
INDIAN RESERV.....	Indian Reservations
DOD.....	Department of Defense Sites
US BROWNFIELDS.....	A Listing of Brownfields Sites
RAATS.....	RCRA Administrative Action Tracking System
TRIS.....	Toxic Chemical Release Inventory System
TSCA.....	Toxic Substances Control Act
SSTS.....	Section 7 Tracking Systems
FTTS INSP.....	FIFRA/ TSCA Tracking System - FIFRA (Federal Insecticide, Fungicide, & Rodenticide Act)/TSCA (Toxic Substances Control Act)

STATE OR LOCAL ASTM SUPPLEMENTAL

AST.....	Aboveground Petroleum Storage Tank Facilities
CLEANERS.....	Cleaner Facilities
CA WDS.....	Waste Discharge System
DEED.....	List of Deed Restrictions
SCH.....	School Property Evaluation Program
NFA.....	No Further Action Determination
EMI.....	Emissions Inventory Data
REF.....	Unconfirmed Properties Referred to Another Agency
NFE.....	Properties Needing Further Evaluation
CA SLIC.....	Spills, Leaks, Investigation & Cleanup Cost Recovery Listing
HAZNET.....	Facility and Manifest Data
LA Co. Site Mitigation.....	Site Mitigation List
AOCONCERN.....	San Gabriel Valley Areas of Concern

EDR PROPRIETARY HISTORICAL DATABASES

Coal Gas.....	Former Manufactured Gas (Coal Gas) Sites
---------------	--

EXECUTIVE SUMMARY

BROWNFIELDS DATABASES

US BROWNFIELDS..... A Listing of Brownfields Sites
VCP..... Voluntary Cleanup Program Properties

SURROUNDING SITES: SEARCH RESULTS

Surrounding sites were identified.

Elevations have been determined from the USGS Digital Elevation Model and should be evaluated on a relative (not an absolute) basis. Relative elevation information between sites of close proximity should be field verified. Sites with an elevation equal to or higher than the target property have been differentiated below from sites with an elevation lower than the target property. Page numbers and map identification numbers refer to the EDR Radius Map report where detailed data on individual sites can be reviewed.

Sites listed in ***bold italics*** are in multiple databases.

Unmappable (orphan) sites are not considered in the foregoing analysis.

STATE ASTM STANDARD

CA FID: The Facility Inventory Database contains active and inactive underground storage tank locations. The source is the State Water Resource Control Board.

A review of the CA FID UST list, as provided by EDR, has revealed that there is 1 CA FID UST site within approximately 0.25 miles of the target property.

<u>Equal/Higher Elevation</u>	<u>Address</u>	<u>Dist / Dir</u>	<u>Map ID</u>	<u>Page</u>
CALIF HWY PATROL	25111 CHIQUELLA LN	1/8 - 1/4 WNW 2		6

STATE OR LOCAL ASTM SUPPLEMENTAL

HMS: Los Angeles County Industrial Waste and Underground Storage Tank Sites.

A review of the LOS ANGELES CO. HMS list, as provided by EDR, has revealed that there is 1 LOS ANGELES CO. HMS site within approximately 0.125 miles of the target property.

<u>Equal/Higher Elevation</u>	<u>Address</u>	<u>Dist / Dir</u>	<u>Map ID</u>	<u>Page</u>
LYON CANYON OIL CORP	25000 N THE OLD RD	0 - 1/8 WSW 1		6

EXECUTIVE SUMMARY

Due to poor or inadequate address information, the following sites were not mapped:

Site Name	Database(s)
HANGERS CLEANERS	LOS ANGELES CO. HMS, CLEANERS
BUILDING #8 LONG BEACH NAVAL	LUST, CHMIRS
AMERICAN PACIFIC INTL	CERC-NFRAP
BILL SMALL'S MUD SUMP	SWF/LF
ARCO PRODUCTS #06179	UST
NEWHALL LAND & FARMING WELL B8	AST
NEWHALL LAND FARMING WELL 156	AST
IM STRICKLAND	HAZNET
FRIENDLY VALLEY ASSOCIATION 1	HAZNET
FRIENDLY VALLEY	HAZNET
FRIENDLY VALLEY HOMEOWNERS ASSOCIA	HAZNET
FRIENDLY VILLAGE COMMUNITY ASSOCIA	HAZNET
FRIENDLY VALLEY HOA	HAZNET
FRIENDLY VALLEY HOA	HAZNET
FRIENDLY VALLEY HOA	HAZNET
ORTHOPEDIC & SPORTS MEDICINE	HAZNET
TEXACO REFINING AND MARKETING INC	HAZNET
LARRY EPSTEIN	HAZNET
FRIENDLY VALLEY HOMEOWNER'S ASSOC	HAZNET
TEXACO ENVIRONMENTAL SERVICES	HAZNET
BUSY BEE DRY CLEANERS	RCRIS-SQG, FINDS
5/126 INTER@SANTA CLAR BRIDGE	CA WDS
HIGH DESERT OIL CO. INC.	LOS ANGELES CO. HMS
PRESTIGE STATIONS #5491	LOS ANGELES CO. HMS
PAPA JOHNS PIZZA	LOS ANGELES CO. HMS
AV ENVIRONMENTAL TECHNOLOGIES	LOS ANGELES CO. HMS
WEST COAST AUTOMOTIVE EQUIP.	LOS ANGELES CO. HMS
ENTERPRISE STATIONS, INC. #53	LOS ANGELES CO. HMS
CHEVRON USA SS 095436	LOS ANGELES CO. HMS
RANDY'S AUTO	LOS ANGELES CO. HMS
UNOCAL	LOS ANGELES CO. HMS
TACO BELL RESTAURANT	LOS ANGELES CO. HMS
AUTO DOCTOR	LOS ANGELES CO. HMS
ARCO #06179	LOS ANGELES CO. HMS
SIERRA CENTER ASSO., LLC	LOS ANGELES CO. HMS
K&D AUTOMOTIVE REPAIR	LOS ANGELES CO. HMS
AUSTIN HYDRALULICS	LOS ANGELES CO. HMS
FIRESTONE TIRE SVC. CENTER	LOS ANGELES CO. HMS
SAFELITE AUTO GLASS	LOS ANGELES CO. HMS

OVERVIEW MAP - 01244171.1r - Unovate

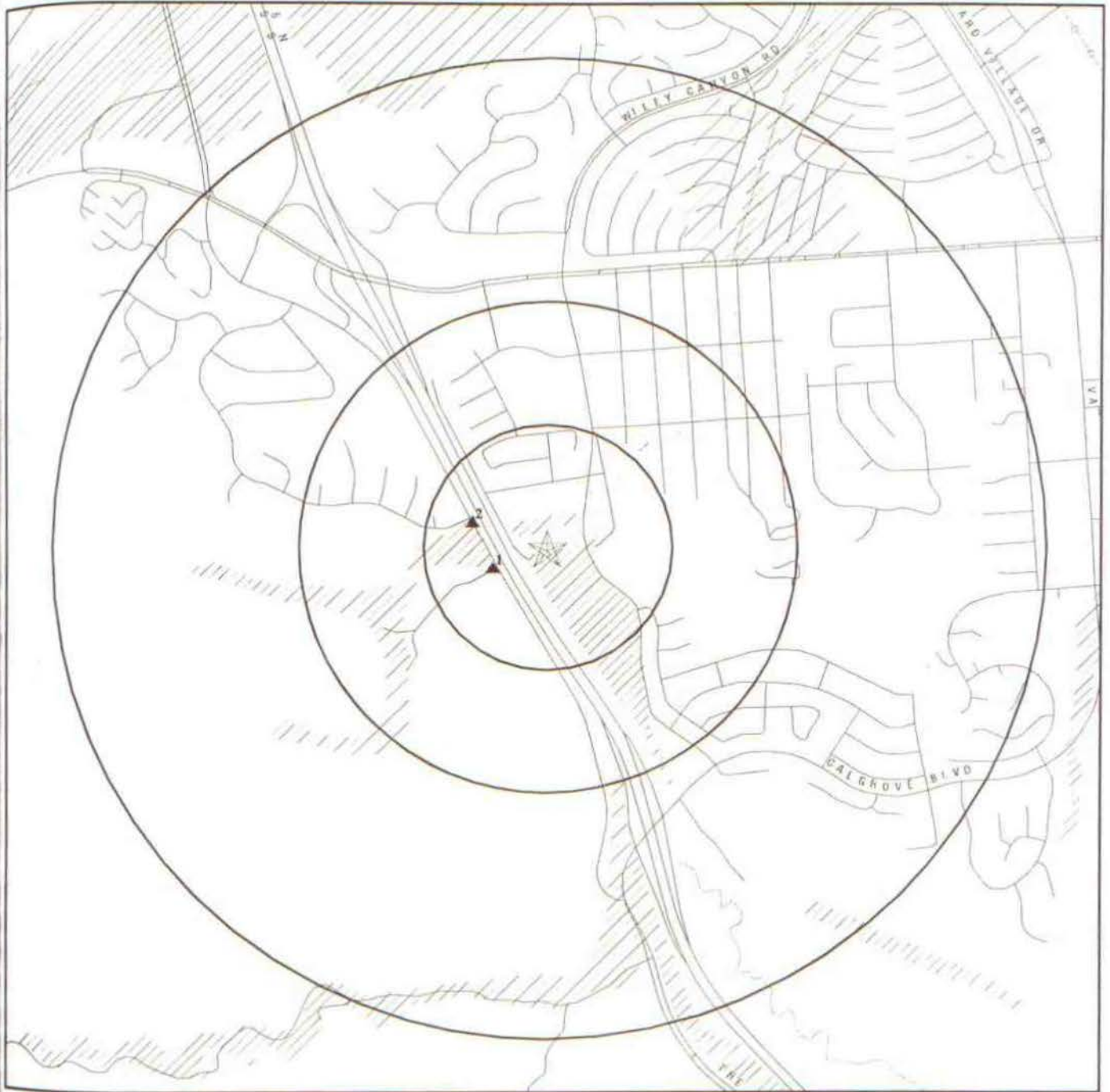

- ★ Target Property
- ▲ Sites at elevations higher than or equal to the target property
- Sites at elevations lower than the target property
- ▲ Coal Gasification Sites
- National Priority List Sites
- Landfill Sites
- Dept. Defense Sites
- Indian Reservations BIA
- Power transmission lines
- Oil & Gas pipelines
- 100-year flood zone
- 500-year flood zone
- Areas of Concern

TARGET PROPERTY:	GE04036	CUSTOMER:	Unovate
ADDRESS:	24924 Hawkbyn Avenue	CONTACT:	Salamat Ullah
CITY/STATE/ZIP:	Santa Clarita CA 91321	INQUIRY #:	01244171.1r
LAT/LONG:	34.3707 / 118.5588	DATE:	August 05, 2004 12:37 pm

DETAIL MAP - 01244171.1r - Unovate

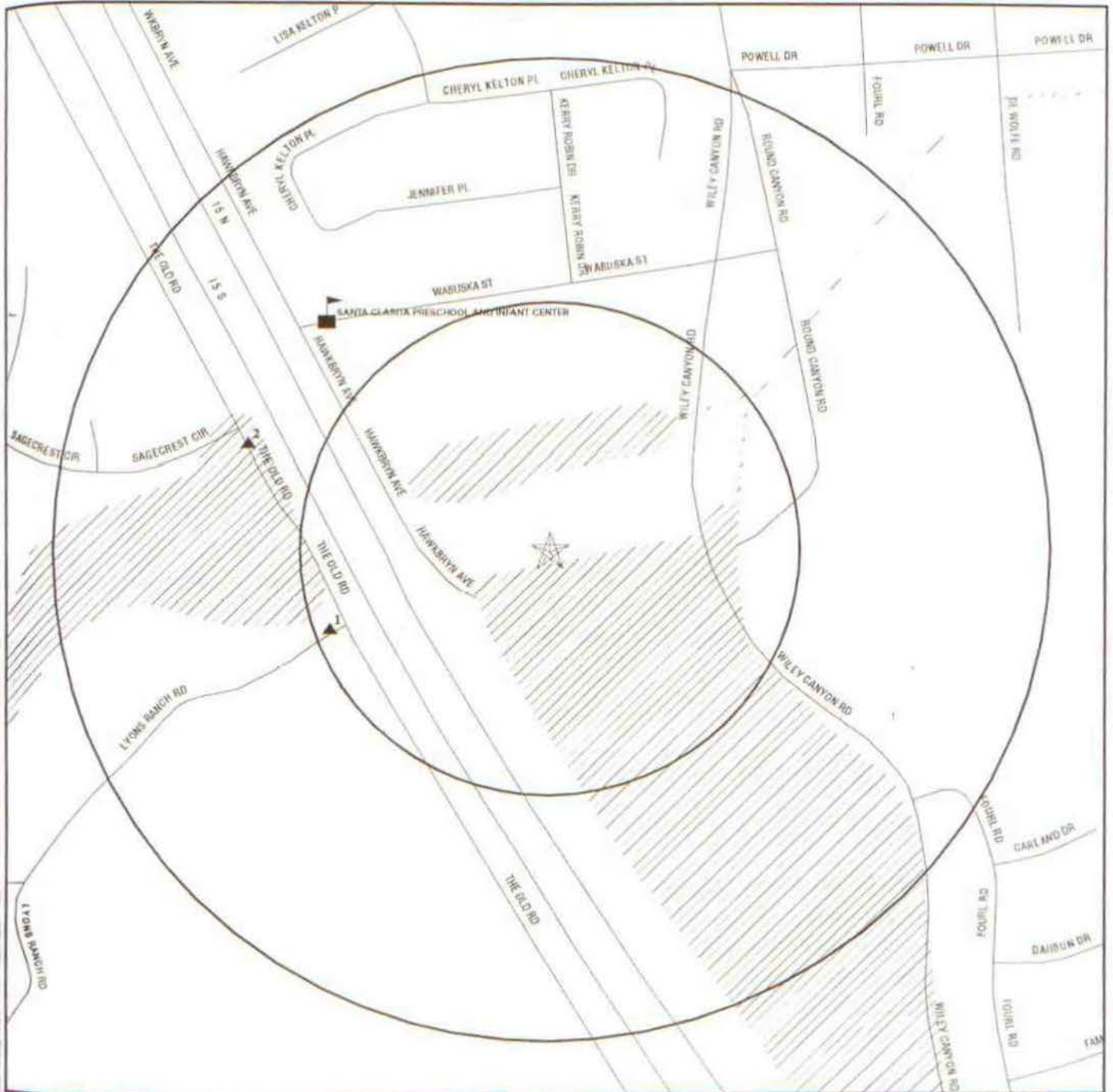

- ★ Target Property
- ▲ Sites at elevations higher than or equal to the target property
- ◆ Sites at elevations lower than the target property
- ▲ Coal Gasification Sites
- ◆ Sensitive Receptors
- ☐ National Priority List Sites
- ☐ Landfill Sites
- ☐ Dept. Defense Sites

- ▨ Indian Reservations BIA
- ~ Oil & Gas pipelines
- ▨ 100-year flood zone
- ▨ 500-year flood zone
- ▣ Areas of Concern

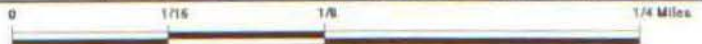

TARGET PROPERTY:	GE04036	CUSTOMER:	Unovate
ADDRESS:	24924 Hawkbryn Avenue	CONTACT:	Salamat Ullah
CITY/STATE/ZIP:	Santa Clarita CA 91321	INQUIRY #:	01244171.1r
LAT/LONG:	34.3707 / 118.5588	DATE:	August 05, 2004 12:38 pm

MAP FINDINGS SUMMARY

Database	Target Property	Search Distance (Miles)	< 1/8	1/8 - 1/4	1/4 - 1/2	1/2 - 1	> 1	Total Plotted
<u>FEDERAL ASTM STANDARD</u>								
NPL		1.000	0	0	0	0	NR	0
Proposed NPL		1.000	0	0	0	0	NR	0
CERCLIS		0.500	0	0	0	NR	NR	0
CERC-NFRAP		0.250	0	0	NR	NR	NR	0
CORRACTS		1.000	0	0	0	0	NR	0
RCRIS-TSD		0.500	0	0	0	NR	NR	0
RCRIS Lg. Quan. Gen.		0.250	0	0	NR	NR	NR	0
RCRIS Sm. Quan. Gen.		0.250	0	0	NR	NR	NR	0
ERNS		0.125	0	NR	NR	NR	NR	0
<u>STATE ASTM STANDARD</u>								
AWP		1.000	0	0	0	0	NR	0
Cal-Sites		1.000	0	0	0	0	NR	0
CHMIRS		0.125	0	NR	NR	NR	NR	0
Cortese		0.500	0	0	0	NR	NR	0
Notify 65		1.000	0	0	0	0	NR	0
Toxic Pits		1.000	0	0	0	0	NR	0
State Landfill		0.500	0	0	0	NR	NR	0
WMUDS/SWAT		0.500	0	0	0	NR	NR	0
LUST		0.500	0	0	0	NR	NR	0
CA Bond Exp. Plan		1.000	0	0	0	0	NR	0
UST		0.500	0	0	0	NR	NR	0
VCP		1.000	0	0	0	0	NR	0
INDIAN UST		0.250	0	0	NR	NR	NR	0
INDIAN LUST		0.500	0	0	0	NR	NR	0
CA FID UST		0.250	0	1	NR	NR	NR	1
HIST UST		0.250	0	0	NR	NR	NR	0
<u>FEDERAL ASTM SUPPLEMENTAL</u>								
CONSENT		1.000	0	0	0	0	NR	0
ROD		1.000	0	0	0	0	NR	0
Delisted NPL		1.000	0	0	0	0	NR	0
FINDS		0.125	0	NR	NR	NR	NR	0
HMIRS		0.125	0	NR	NR	NR	NR	0
MLTS		0.125	0	NR	NR	NR	NR	0
MINES		0.250	0	0	NR	NR	NR	0
NPL Liens		0.125	0	NR	NR	NR	NR	0
PADS		0.125	0	NR	NR	NR	NR	0
FUDS		1.000	0	0	0	0	NR	0
UMTRA		0.500	0	0	0	NR	NR	0
INDIAN RESERV		1.000	0	0	0	0	NR	0
DOD		1.000	0	0	0	0	NR	0
US BROWNFIELDS		0.500	0	0	0	NR	NR	0
RAATS	TP		NR	NR	NR	NR	NR	0
TRIS		0.125	0	NR	NR	NR	NR	0

MAP FINDINGS SUMMARY

Database	Target Property	Search Distance (Miles)	< 1/8	1/8 - 1/4	1/4 - 1/2	1/2 - 1	> 1	Total Plotted
TSCA		0.125	0	NR	NR	NR	NR	0
SSTS		0.125	0	NR	NR	NR	NR	0
FTTS		0.125	0	NR	NR	NR	NR	0
<u>STATE OR LOCAL ASTM SUPPLEMENTAL</u>								
AST		0.125	0	NR	NR	NR	NR	0
CLEANERS		0.250	0	0	NR	NR	NR	0
CA WDS		0.125	0	NR	NR	NR	NR	0
DEED		0.125	0	NR	NR	NR	NR	0
SCH		0.250	0	0	NR	NR	NR	0
NFA		0.250	0	0	NR	NR	NR	0
EMI		1.000	0	0	0	0	NR	0
REF		0.250	0	0	NR	NR	NR	0
NFE		0.250	0	0	NR	NR	NR	0
CA SLIC		0.500	0	0	0	NR	NR	0
HAZNET		0.125	0	NR	NR	NR	NR	0
Los Angeles Co. HMS		0.125	1	NR	NR	NR	NR	1
LA Co. Site Mitigation		0.125	0	NR	NR	NR	NR	0
AOCONCERN		1.000	0	0	0	0	NR	0
<u>EDR PROPRIETARY HISTORICAL DATABASES</u>								
Coal Gas		1.000	0	0	0	0	NR	0
<u>BROWNFIELDS DATABASES</u>								
US BROWNFIELDS		0.500	0	0	0	NR	NR	0
VCP		1.000	0	0	0	0	NR	0

NOTES:

TP = Target Property

NR = Not Requested at this Search Distance

Sites may be listed in more than one database

Map ID
Direction
Distance
Distance (ft.)
Elevation Site

MAP FINDINGS

Database(s) EDR ID Number
EPA ID Number

Coal Gas Site Search: No site was found in a search of Real Property Scan's ENVIROHAZ database.

1 LYON CANYON OIL CORP LOS ANGELES CO. HMS U003063169
WSW 25000 N THE OLD RD N/A
< 1/8 UNINCORPORATED, CA
620 ft.

Relative: HMS:
Higher Facility Id: 007393-107755
Area: 7
Actual: Facility Type: I03
1318 ft. Permit Number: 000008687 Permit Status: Closed
Facility Status: Closed
Region: Los Angeles County;

2 CALIF HWY PATROL CA FID UST S101587120
WNW 25111 CHIQUELLA LN N/A
1/8-1/4 NEWHALL, CA 91321
851 ft.

Relative: FID:
Higher Facility ID: 19054903 Regulate ID: 00007677
Reg By: Active Underground Storage Tank Location
Actual: Cortese Code: Not reported SIC Code: Not reported
1305 ft. Status: Active Facility Tel: (818) 000-0000
Mail To: Not reported
25111 CHIQUELLA LN
NEWHALL, CA 91321
Contact: Not reported Contact Tel: Not reported
DUNs No: Not reported NPDES No: Not reported
Creation: 10/22/93 Modified: 00/00/00
EPA ID: Not reported
Comments: Not reported

ORPHAN SUMMARY

City	EDR ID	Site Name	Site Address	Zip	Database(s)
LDS ANGELES COUNTY	S105632075		BUILDING #8 LONG BEACH NAVAL		LUST, CHMIRS
NEWHALL	S106088519	IM STRICKLAND	19230 A / B AVE OF THE OAKS	91321	HAZNET
NEWHALL	S105085780	FRIENDLY VALLEY ASSOCIATION 1	19236 / 19161 AVE OF THE OAK	91321	HAZNET
NEWHALL	S104567913	FRIENDLY VALLEY	19234 AVE OF THE OAKS UNITS E,	91321	HAZNET
NEWHALL	S106085091	FRIENDLY VALLEY HOMEOWNERS ASSOCIA	19345 AVE OF THE OAKS	91321	HAZNET
NEWHALL	S106086730	FRIENDLY VLLAGE COMMUNITY ASSOCIA	1939 AVE OF THE OAKS UNITS 1-	91321	HAZNET
NEWHALL	S106090131	FRIENDLY VALLEY HOA	19926 AVENUE OF THE OAKS UNIT	91321	HAZNET
NEWHALL	S106090321	FRIENDLY VALLEY HOA	19226 AVENUE OF THE OAKS UNIT	91321	HAZNET
NEWHALL	S106090322	FRIENDLY VALLEY HOA	19152 AVENUE OF THE OAKS UNIT	91321	HAZNET
NEWHALL	S103642745	ORTHOPEDIC & SPORTS MEDICINE	2206 LYONS AVENUE	91321	HAZNET
NEWHALL	S104576190	TEXACO REFINING AND MARKETING INC	24440 W LYONS	91321	HAZNET
NEWHALL	U003938131	ARCO PRODUCTS #06179	26409 SIERRA HWY # A	91321	LIST
NEWHALL	1003878612	AMERICAN PACIFIC INTL	TOWSLEY CYN	91321	CERC-NFRAP
NEWHALL	1000439615	BUSY BEE DRY CLEANERS	125235 WILEY CYN RD	91321	RCRIS-SQG, FINDS
SANTA CLARITA	A100184445	NEWHALL LAND & FARMING WELL B8	HWY 126 AND TODD		AST
SANTA CLARITA	A100184446	NEWHALL LAND FARMING WELL 156	156 HWY 126 AND TODD		AST
SANTA CLARITA	S103974297	LARRY EPSTEIN	19153 / 19155 AVE OF THE OAK	91321	HAZNET
SANTA CLARITA	S103638807	FRIENDLY VALLEY HOMEOWNER'S ASSOC	19345 AVE OF THE OAKS	91321	HAZNET
SANTA CLARITA	S103340253	BILL SMALL'S MUD SUMP	AT END OF AVENUE OF THE OAKS		SWFILF
SANTA CLARITA	S106103477	5/126 INTER@SANTA CLAR BRIDGE	5/126 INTER@SANTA CLAR BRIDGE		CA WDS
SANTA CLARITA	S105053739	TEXACO ENVIRONMENTAL SERVICES	24440 W LYONS	91321	HAZNET
SANTA CLARITA	S105053500	HIGH DESERT OIL CO. INC.	23950 W LYONS AVE B		LOS ANGELES CO. HMS
SANTA CLARITA	S105053501	PRESTIGE STATIONS #5491	24018 W LYONS AVE		LOS ANGELES CO. HMS
SANTA CLARITA	S103317720	PAPA JOHN'S PIZZA	23120 W LYONS AVE #1 / 2		LOS ANGELES CO. HMS
SANTA CLARITA	S103945175	AV ENVIRONMENTAL TECHNOLOGIES	23942 W LYONS AVE A		LOS ANGELES CO. HMS
SANTA CLARITA	S103945176	WEST COAST AUTOMOTIVE EQUIP.	23942 W LYONS AVE B		LOS ANGELES CO. HMS
SANTA CLARITA	S103945179	ENTERPRISE STATIONS, INC. #53	23950 W LYONS AVE A		LOS ANGELES CO. HMS
SANTA CLARITA	S104734149	CHEVRON USA SS 095436	24018 W LYONS AVE		LOS ANGELES CO. HMS
SANTA CLARITA	S104734893	RANDY'S AUTO	18007 W SIERRA HWY A		LOS ANGELES CO. HMS
SANTA CLARITA	S105053527	UNOCAL	26409 N SIERRA HWY		LOS ANGELES CO. HMS
SANTA CLARITA	S105053537	TACO BELL RESTAURANT	27125 N SIERRA HWY #310		LOS ANGELES CO. HMS
SANTA CLARITA	S104734894	AUTO DOCTOR	18007 W SIERRA HWY B		LOS ANGELES CO. HMS
SANTA CLARITA	S105422121	ARCO #06179	26409 N SIERRA HWY		LOS ANGELES CO. HMS
SANTA CLARITA	S105570360	SIERRA CENTER ASSO., LLC	27125 N SIERRA HWY #310		LOS ANGELES CO. HMS
SANTA CLARITA	S103944956	K&D AUTOMOTIVE REPAIR	18009 W SIERRA HWY A		LOS ANGELES CO. HMS
SANTA CLARITA	S103945152	AUSTIN HYDRAULICS	23222 N SIERRA HWY B		LOS ANGELES CO. HMS
SANTA CLARITA	S103945506	FIRESTONE TIRE SVC. CENTER	27125 N SIERRA HWY A		LOS ANGELES CO. HMS
SANTA CLARITA	S103945507	SAFELITE AUTO GLASS	27125 N SIERRA HWY C		LOS ANGELES CO. HMS
SANTA CLARITA	S105888379	HANGERS CLEANERS	26658 THE OLD RD		LOS ANGELES CO. HMS, CLEANER