

November 12, 2021

Ms. Stephanie Standerfer, Vice President
Albert A. Webb Associates
3788 McCray Street
Riverside, CA 92506
Transmitted via email to stephanie.standerfer@webbassociates.com

RE: Cultural Resource Constraints Analysis for the Calimesa Zoning Overlay Program
Environmental Impact Report Project, City of Calimesa, Riverside County, California

Dear Ms. Standerfer:

This letter report, prepared by Applied EarthWorks, Inc. (Æ) on behalf of Albert A. Webb Associates, summarizes the results of the cultural resource constraints analysis for the Calimesa Zoning Overlay Program Environmental Impact Report (PEIR) Project (Project) in the City of Calimesa (City), Riverside County, California (Figure 1).

The proposed Project involves 37 parcels in which a zoning overlay will be created to allow the City to increase development. The Project is located within Sections 13, 14, and 24, Township 2 South, Range 2 West, and Sections 18 and 30, Township 2 South, Range 1 West, San Bernardino Baseline and Meridian, as shown on the El Casco, California 7.5-minute U.S. Geological Survey (USGS) topographic quadrangle maps (Figure 2).

CULTURAL RESOURCE RECORDS SEARCH AND LITERATURE REVIEW

California Historical Resource Information System staff conducted an archaeological literature and records search at the Eastern Information Center (EIC), housed at the University of California, Riverside on June 6, 2021, and at the South Central Coastal Information Center (SCCIC), housed at the California State University, Fullerton on November 9, 2021. The objective of these record searches was to determine whether any prehistoric or historical cultural resources have been recorded previously within the Project area surrounded by a one-half-mile-wide buffer zone (Study Area). The record searches indicated 67 cultural resource investigations have been conducted previously within the Study Area (Table 1). Eleven of these investigations specifically involved portions of the Project area. As a result, approximately 15 percent of the Project area has been previously studied.

These previous investigations resulted in the identification of a total of 26 cultural resources in the Study Area (Table 2). Sixteen are archaeological and 10 are built environment resources. The prehistoric archaeological resources include isolated metates, artifact and lithic scatters, and a habitation site. The historic period archaeological resources include isolated glass fragments, refuse scatters, foundations, water features, and structural remnants. The 10 built environment resources include historical houses and segments of transmission lines. None of these resources are documented within the Project area.



Table 1
Previous Cultural Resource Investigations in the Study Area

Author(s)	Date	IC Reference #	Title
Drover, Christopher E.	1978	RI-00388	An Archaeological Survey of Tentative Tract 11817, Riverside County, California
Brown, Mary A.	1979	RI-00576	Archaeological Investigation of Portions of Parcel Map 12218, Cherry Valley, Riverside County, California
Breece, William	1980	RI-00950	Archaeological Survey of the Covington Brothers Calimesa Project Area, Riverside and San Bernardino Counties, California
Schroth, Adella, and M. Cottrell	1981	RI-01095	Archaeological Assessment of Singleton Ranch, Near Calimesa, Riverside County, California
Macko, Michael E.	1989	RI-02493	Results of an Intensive Cultural Resources Survey of a 120 Acre Parcel Near Calimesa, Riverside County, California
Laska, Robin E. and Mark T. Swanson	1990	RI-02494	Cultural Resource Survey of Country Club Ridge, of 135 Acres Located Near Calimesa, Riverside County, California.
Brown, Robert S.	1990	RI-02649	Archaeological Survey of the Wilma Pacific Property, A 243 Acre Parcel in Cherry Valley, Riverside County, California
Drover, Christopher	1990	RI-02819	An Archaeological Assessment of Perisits Ranch Project, Riverside County, Calimesa, California
Drover, Christopher	1990	RI-02981	An Archaeological Assessment of General Plan Amendment 280, Riverside County, California
Keller, Jean	1991	RI-03196	An Archaeological Assessment of Public Use Permit 718: 4.35 Acres of Land in Calimesa, Riverside County, California, USGS El Casco, California Quadrangle, 7.5' Series
Whitney-Desautels, Nancy	1993	RI-03852	Cultural Resource Assessment of the San Gorgonio Pass Water Agency Water Importation Project, Riverside and San Bernardino Counties, California
Mason, Roger, Philippe Lapin, and Wayne H. Bonner	1998	RI-04145	Cultural Resources Records Search and Survey Report for a Pacific Bell Mobile Services Telecommunications Facility: CM206-01, City of Calimesa, California
Love, Bruce, Bai Tang, Adrian Moreno, and Victoria Avalos	2001	RI-05445	Historical/Archaeological Resources Survey Report: Luther's Truck and Equipment, 36233 Cherry Valley Boulevard, Cherry Valley, Riverside County, California
Dice, Michael, and C. Taniguchi	2004	RI-05249	Phase I Cultural Resource Survey of the Egg Ranch Project Footprint, Section 29 and 30 of T.2S, R.1W, County of Riverside, CA
Ahmet, Koral and Evelyn Chandler	2005	RI-06263	Cultural Resources Survey of a 10-Acre Parcel Located North of Sandlewood Drive on 7 th Street in Calimesa, Riverside County, California
McKenna, Jeanette A.	2006	RI-06926*	A Phase I Cultural Resources Investigation of Proposed Access Road Alternatives Leading to the Mesa View Middle School in the City of Calimesa, Riverside County, California
Sander, Jay K.	2006	RI-06959	Cultural Resources Inventory of 45 Acres, Desert Lawn Cemetery Area, Calimesa, Riverside County, California



Table 1
Previous Cultural Resource Investigations in the Study Area

Author(s)	Date	IC Reference #	Title
Dahdul, Meriam, D. Ballester, and L.H. Shaker	2007	RI-07288	Identification and Evaluation of Historic Properties, Recycled Water System in and Near the Cities of Beaumont and Calimesa, Riverside County, California
Sanka, Jennifer	2006	RI-07585*	Phase I Cultural Resources Assessment and Paleontological Records Review, Mesa Verde Estates Access Road Project, Calimesa, Riverside County, California
Hogan, Michael	2007	RI-07740	Letter Report: Archaeological Monitoring Program Perisits Farms; Tentative Tract Nos. 26925, 30386, and 30387; City of Calimesa, Riverside County, California
Fulton, Phil and Roderic McLean	2007	RI-07874	Testing and Data Recovery Report: 33-9780, -9781, -9782, -10791, -10794
Smallwood, Josh, Terri Jacquemain, and Laura Hensley Shaker	2008	RI-07904	Historical/Archaeological Resources Survey Report: County Line Service Station, APNs 411-040-003, -004, and -005, City of Calimesa, Riverside County, California
McLean, Roderic, Shannon Carmack, Jay Michalsky, and Judith Marvin	2006	RI-07970	A Study of the Past in San Timoteo Canyon and San Gorgonio Pass: Cultural Resource Assessment Oak Valley Substation Project, Riverside County
Jordan, Stacey C. and Michael M. DeGiovine	2008	RI-07869	Archaeological Survey Report for Southern California Edison Company Deteriorated Pole Replacement Project for a Total of Ten Poles on IDA 12KV (#4679978E and #4744631E), Oak Glen 12KV (#4744626E), Bryn Mawr 12KV (#4744645E), Stewart 4KV (#4760030E), Boulder 12KV (#4714250E, Lapins 12KV (4759904E), Mesa Grande 12KV (#4759915E), Conine 12KV (#4759921E) and Preston 12KV (#4759658E) Circuits and Removal of One Pole on Bench 12KV (#782504H) Circuit on Private Lands in Riverside and San Bernardino Counties, California (WO#6031-4800, AI#8-4850, AI#8-4852)
Lawson, Nat, Riordan Goodwin, Curt Duke, and Judith Marvin	2004	RI-08010	Cultural Resource Assessment Oak Valley Specific Plan I Amendment City of Calimesa Riverside County, California
Bonner, Wayne and Marnie Aislin-Kay	2008	RI-08049	Letter Report: Cultural Resources Records Search and Site Visit Results for Royal Street Communications California, LLC Candidate LA3221A (Crown Collocation - 879944 Church House), 9530 Calimesa Boulevard, Calimesa, Riverside, California.
Sanka, Jennifer	2007	RI-08090	Phase I Cultural Resources Assessment and Paleontological Records Review: Tentative Tract Map No. 31646, Calimesa, Riverside County, California
Eckhardt, William T., K.E. Walker, and R.L. Carrico	2004	RI-08409	Draft Cultural Resources Inventory of the Proposed Vista to Devers Transmission Line, Riverside and San Bernardino Counties, California
White, Laurie S.	2001	RI-08418	Letter Report: Cultural Resource Assessment for Sprint PCS Facility RV54XC526A (Church House), City of Calimesa, Riverside County, California



Table 1
Previous Cultural Resource Investigations in the Study Area

Author(s)	Date	IC Reference #	Title
Stropes, Tracy A. and Brian F. Smith	2013	RI-09071	Phase I Cultural Resources Survey for the Sunny Cal Project, City of Beaumont, County of Riverside, Assessor's Parcel Numbers: 407-190-016-6,407-190-017-7,407-230-022-4,407 -230-023-5,407 -230-024-6,407 -230-025-7,407 -230-026-8, 407-230-027-9, and 407-230-028-0
McLean, Roderic, N. Brodie, J. Hall, S. Cormack, P. Fulton, I. Quon, E. Martinelli, R. Erickson, and J. Michalski	2013	RI-09167*	Cultural Resources Assessment and Class III Inventory, Vol. I, West of Devers Project, Riverside and San Bernardino Counties, California
Perez, Don C.	2014	RI-09242	Caliline / Ensite #17468
DeCarlo, Mathew M. and Diane L. Winslow	2015	RI-09385*	Engineering Refinement Survey and Recommendation of Eligibility for Cultural Resources with Southern California Edison Company's West of Devers Upgrade Project, Riverside and San Bernardino Counties, California
Kraft, Jennifer R. and Brian F. Smith	2015	RI-09785*	A Class III Historic Resource Study for the Mesa Verde Estates Project for Section 106 Compliance
Bonner, Wayne H. and Arabesque Said	2009	RI-09909	Cultural Resource Records Search and Site Visit Results for TowerCo II, LLC Candidate CA2646 (Bryant), 1086 Calimesa Boulevard, Calimesa, Riverside County, California
Williams, Audry and Andrew Belcourt	2014	RI-10157*	Archival Research Evaluation Results of 33 Cultural Resources for Southern California Edison Company's West of Devers Upgrade Project, Riverside and San Bernardino Counties, California Volume 1
George, Joan, Dicken Everson, and Andrew Walters	2019	RI-10799	Archaeological Survey Report for the Interstate 10 Eastbound Truck Climbing Lane Improvement Project, City of Yucaipa, San Bernardino County and City of Calimesa, Riverside County, California
George, Joan	2017	RI-10815	Historic Property Survey Report for the Interstate 10 Eastbound Truck Climbing Lane Improvement Project, City of Yucaipa, San Bernardino County and City of Calimesa, Riverside County, California
Smith, Gerald	1973	SB-00148	Country Village (C.S.T. Emgomeeromg Company)
San Bernardino County Museum Association	1973	SB-00247	Assessment of Resources, Wildwood Ranch Development, Wildwood Canyon, San Bernardino County, California
Hammond, Stephen R.	1980	SB-01008	Archaeological Survey Report for the Proposed Project to Upgrade the Wildwood Safety Roadside Rest, San Bernardino County, California
Smith, Gerald A. and Michael K. Lerch	1981	SB-01138	Cultural Resources Assessment of Tentative Tract No. 11800, Yucaipa, California
Swope, Karen K.	1986	SB-01594*	Environmental Impact Evaluation: An Archaeological Assessment of Tentative Tract 13438, Yucaipa Valley Area of San Bernardino County, California
Singer, Clay A.	1987	SB-01664	Cultural Resources Survey and Impact Assessment for Tentative Tract No. 13493, A 34 Acre Property near Yucaipa, San Bernardino County, California



Table 1
Previous Cultural Resource Investigations in the Study Area

Author(s)	Date	IC Reference #	Title
Singer, Clay A. and John E. Atwood	1987	SB-01722	Cultural Resources Survey and Impact Assessment for Tentative Tract No. 13487, A 81.55 Acre Property near Yucaipa, San Bernardino County, California
Chambers Group	1992	SB-02505	Archaeological Survey of Tentative Tract 14852
Love, Bruce	1997	SB-03258	Cultural Resources Report: An Archaeological Survey & Monitoring, 33958 Avenue H, City of Yucaipa, San Bernardino County, California
Love, Bruce	2000	SB-03610	Yucaipa Valley Water District Wastewater Expansion
Bonner, Wayne H.	1998	SB-03613	Cultural Resource Record Search & Survey Report for a Pacific Bell Mobile Services Telecommunications Facility: CM 220-01, City of Yucaipa, California
Duke, Curt	2000	SB-03618	Cultural Resource Assessment for Sprint PCS Facility SB97XC910D (Calimesa Park #2 Site)
Love, Bruce	1999	SB-03821	Robinson Ranch North Project, City of Yucaipa, San Bernardino County, California
White, Laurie S.	2001	SB-04113	Records Search Results for Sprint PCS Facility SB37XC910F (Arnett's Trucking), City of Yucaipa, San Bernardino County, California
Cotterman, Cary D. and Roger D. Mason	2001	SB-04117*	Cultural Resources Records Search & Literature Review for an American Tower Corporation Telecommunication Facility No. BC-377-N1 Bryant, in the City of Yucaipa, San Bernardino County, California
Becker, Kenneth M.	2004	SB-04456*	Archaeological Monitoring for Yucaipa Mini Storage Facility (APN: 0319-431-10, -11), Yucaipa San Bernardino County, California
Heidelberg, Kurt and David Bricker	2005	SB-04835	For Low-Water Crossing Improvements on 35d Street at Wildwood Creek in the City of Yucaipa, San Bernardino Federal Project ID #BRLKS-5457(008) Agreement #08-5457
Lee, Christopher	2007	SB-04836	Cultural Resources Technical Report: Wildwood Creek, the City of Yucaipa
Cotterman, Cary D., Evelyn N. Chandler, and Koral Ahmet	2005	SB-04843	Cultural Resources Survey for the Yucaipa Valley Water District 30-Inch Potable Water Pipelines, Yucaipa, San Bernardino County, California
Encamacion, Deirdre	2006	SB-05184	Historical/Archaeological Resources Survey Report: Multipurpose Watershed Basin in Wildwood Creek, Assessor's Parcel No. 1242-271-01, City of Yucaipa, San Bernardino County, California
Martinez, Al	2005	SB-05680*	Cultural Resource Records Search Results for Cingular Telecommunications Facility Candidate LSA8041, 13456 Bryant Street, Yucaipa, San Bernardino County, California
Bonner, Wayne H.	2008	SB-06075*	Cultural Resource Records Search and Site Visit Results for American Tower Corporation Facility Candidate 41869 (Bryant St Baptist), 13456 Bryant Street, Yucaipa, San Bernardino County, California
Tang, Bai "Tom"	2008	SB-06206	Addendum to Historical/Archaeological/Paleontological Resources Study Addition to the Wildwood Creek Multipurpose Watershed Basin Project, City of Yucaipa, San Bernardino County, California



Table 1
Previous Cultural Resource Investigations in the Study Area

Author(s)	Date	IC Reference #	Title
Billat, Lonra	2009	SB-06661	Yucaipa Fire Station BTS, LA3217A
Belcourt, Andrew	2011	SB-06938	Archaeological and Paleontological Monitoring Report: Wildwood Creek Basin Project, City of Yucaipa, San Bernardino County, California
Tang, Bai “Tom”	2013	SB-07648	Archaeological and Paleontological Monitoring Program: Yucaipa Valley Water District Non-Potable Water Project in the Cities of Calimesa and Yucaipa, California
Cotterman, Cary D. and Evelyn N. Chandler	2009	SB-07677	Cultural Resources Inventory of Five Proposed Pole Replacements in Yucaipa, Calimesa and Cherry Valley, San Bernardino and Riverside Counties, California
Hogan, Michael	2016	SB-08050	Archaeological Survey Report Low Water Crossing Replacement Project
Hogan, Michael and Terri Jacquemain	2016	SB-08077	Archaeological Survey Report Low Water Crossing Replacement Project

*Investigations that involved portions of the Project area.

Table 2
Cultural Resources within the Study Area

Primary	Trinomial	Temp Number	Description
Prehistoric and Historical Archaeological Sites			
36-000428	CA-SBR-428		Prehistoric lithic/ceramic scatter and historical refuse scatter (site destroyed during development)
Prehistoric Archaeological Sites			
36-000429	CA-SBR-429		Prehistoric habitation site with burial (site destroyed during development)
36-012602	CA-SBR-12329		Prehistoric artifact scatter
36-012606	CA-SBR-12333		Prehistoric lithic scatter
Isolated Prehistoric Finds			
36-002624	CA-SBR-2624		Prehistoric isolated metates
Historical Archaeological Sites			
33-004115	CA-RIV-4115H		Historical structural remnants: 3 concrete foundations, corrugated metal scatter, concrete well platform
33-010794			Historical collapsed wooden shed
33-013995			Historical structural remnants: 2 concrete foundations and parking apron
33-014866	CA-RIV-7921H		Refuse scatter consisting of 1930s auto fender and car seat springs, concrete building pier, and sheet metal
33-014869	CA-RIV-7924H		Historical refuse scatter
33-014870	CA-RIV-7925H		Historical structural remnants: cinderblock wall, water tank, paved drive, and landscaping
		AE-3997-01H	Historical structural remnants: concrete foundations
36-012607	CA-SBR-12334H		Historical reservoir and associated features (circa 1935)



**Table 2
Cultural Resources within the Study Area**

Primary	Trinomial	Temp Number	Description
36-012608	CA-SBR-12335H		Historical pump house
36-022623	CA-SBR-14397H		Historical refuse scatter
Isolated Historical Finds			
33-015299			2 sun-colored amethyst glass fragments
Built Environment			
		APN 413-270-014	Historical built environment farm complex
33-013721			Historical residence constructed circa 1950 (34990 Woodhouse Road)
33-015035			Devers-San Bernardino 220kV Transmission Line
33-015300			Historical 1940s electrical utility line
33-016792			Historical residence and barn constructed circa 1929 (1118 7 th Street)
33-016793			Historical residence and outbuildings constructed circa 1910s (726 W. Ave L)
33-017258			Historical residence constructed between 1946–1962 (946 7 th Place)
33-022389			Devers-Vista #1 220kV Transmission Line
33-023900			Concrete storm drain
33-029055			Historical residence constructed circa 1940 (727 West County Line Road)

In addition to the EIC and SCCIC research, Æ also consulted the 1901 Elsinore 30-minute USGS topographic quadrangle map, the 1942 Perris 15-minute USGS topographic quadrangle maps, and the 1953 and 1967 El Casco 7.5-minute USGS topographic quadrangle map to assess historical land uses in the Study Area. The 1942 Perris 15-minute USGS topographic quadrangle map exhibits multiple structures within the northern Project area. The same structures, plus structures in the southern Project area are also on the 1953 and 1967 El Casco 7.5-minute USGS topographic quadrangle map.

SACRED LANDS FILE SEARCH

Æ contacted the Native American Heritage Commission (NAHC) on April 6, 2021, for a review of the Sacred Lands File (SLF) to determine if any known Native American cultural properties (e.g., traditional use or gathering areas, places of religious or sacred activity) are present within or adjacent to the Project area. The NAHC responded on April 21, 2021, stating the SLF search was completed with negative results. The NAHC provided a list of Native American individuals and organizations for follow-up to elicit information and/or concerns regarding cultural resource issues related to the Project, if any. Results of the NAHC SLF search and Native American contact list are included in Attachment 1.

MANAGEMENT RECOMMENDATIONS

The records search results indicate only a small portion of the Project (approximately 15%) has been previously studied. As such, the presence or absence of archaeological resources within the Project area is not known. In addition, a review of historical maps and current aerial images revealed multiple structures more than 50 years of age within the Project area. The proposed Project includes a PEIR for a



zoning overlay in the City; therefore, no development is proposed. However, if the zoning overlay is approved and future development proposed, a complete cultural resource assessment of the Project, including an archaeological pedestrian survey and documentation and evaluation of structures 50 years of age or older, is recommended prior to development.

If you have any questions or concerns regarding the information provided above, please feel free to contact me at (951) 766-2000.

Best regards,

Joan George, B.S., RA (28093)
Senior Archaeologist
Applied EarthWorks, Inc.

ATTACHMENTS

NAHC SLF Results



Figure 1 Project vicinity.

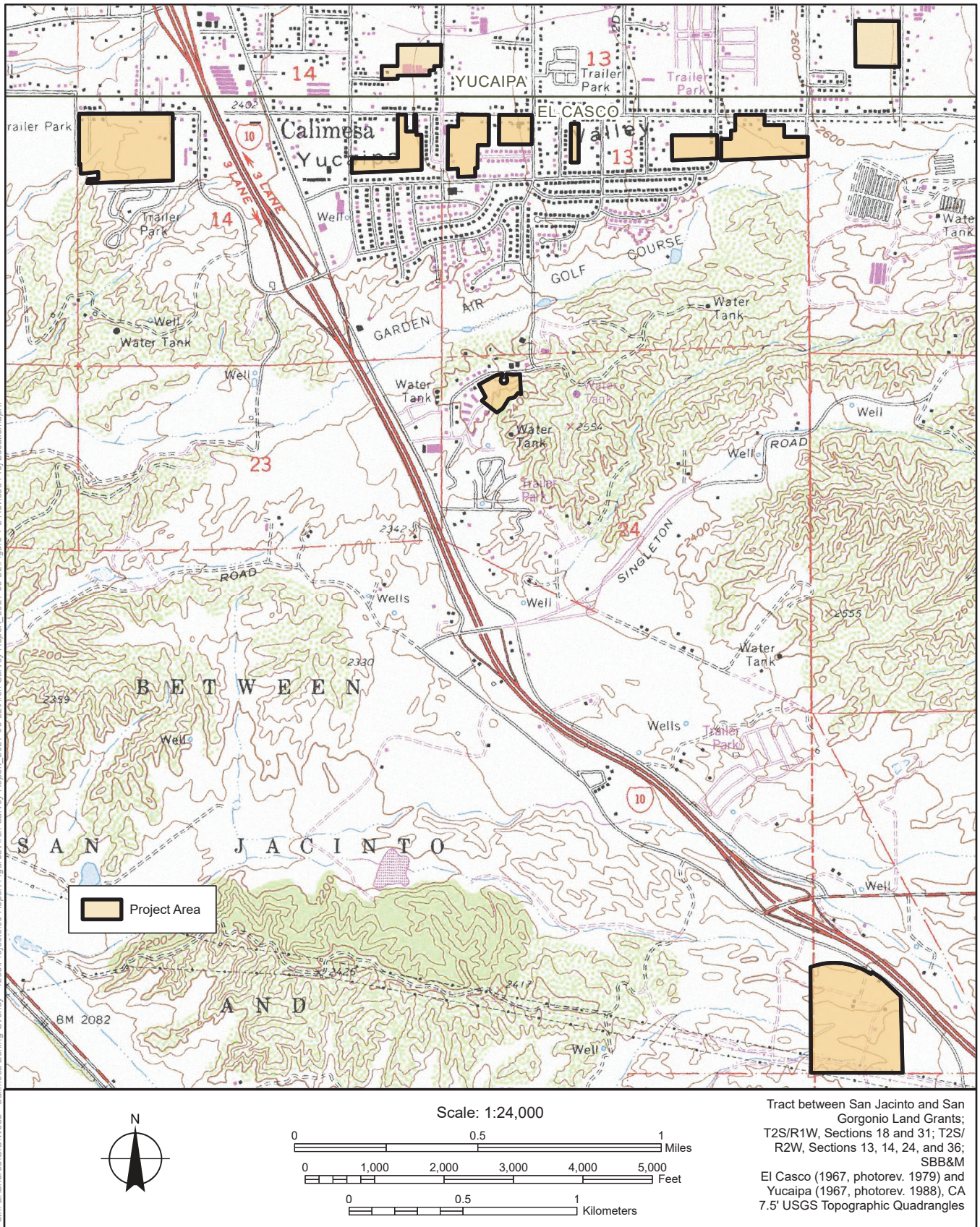

Figure 2 Project location.

ATTACHMENT 1

**NATIVE AMERICAN HERITAGE COMMISSION
SACRED LANDS FILE SEARCH RESULTS**

NATIVE AMERICAN HERITAGE COMMISSION

April 21, 2021

Kholood Abdo
Applied EarthWorks, Inc.

Via Email to: Kabdo@appliedearthworks.com

Re: Native American Tribal Consultation, Pursuant to the Assembly Bill 52 (AB 52), Amendments to the California Environmental Quality Act (CEQA) (Chapter 532, Statutes of 2014), Public Resources Code Sections 5097.94 (m), 21073, 21074, 21080.3.1, 21080.3.2, 21082.3, 21083.09, 21084.2 and 21084.3, Calimesa Zoning Overlay Program Environmental Impact Project, Riverside County

Dear Ms. Abdo:

Pursuant to Public Resources Code section 21080.3.1 (c), attached is a consultation list of tribes that are traditionally and culturally affiliated with the geographic area of the above-listed project. Please note that the intent of the AB 52 amendments to CEQA is to avoid and/or mitigate impacts to tribal cultural resources, (Pub. Resources Code §21084.3 (a)) ("Public agencies shall, when feasible, avoid damaging effects to any tribal cultural resource.")

Public Resources Code sections 21080.3.1 and 21084.3(c) require CEQA lead agencies to consult with California Native American tribes that have requested notice from such agencies of proposed projects in the geographic area that are traditionally and culturally affiliated with the tribes on projects for which a Notice of Preparation or Notice of Negative Declaration or Mitigated Negative Declaration has been filed on or after July 1, 2015. Specifically, Public Resources Code section 21080.3.1 (d) provides:

Within 14 days of determining that an application for a project is complete or a decision by a public agency to undertake a project, the lead agency shall provide formal notification to the designated contact of, or a tribal representative of, traditionally and culturally affiliated California Native American tribes that have requested notice, which shall be accomplished by means of at least one written notification that includes a brief description of the proposed project and its location, the lead agency contact information, and a notification that the California Native American tribe has 30 days to request consultation pursuant to this section.

The AB 52 amendments to CEQA law does not preclude initiating consultation with the tribes that are culturally and traditionally affiliated within your jurisdiction prior to receiving requests for notification of projects in the tribe's areas of traditional and cultural affiliation. The Native American Heritage Commission (NAHC) recommends, but does not require, early consultation as a best practice to ensure that lead agencies receive sufficient information about cultural resources in a project area to avoid damaging effects to tribal cultural resources.

The NAHC also recommends, but does not require that agencies should also include with their notification letters, information regarding any cultural resources assessment that has been completed on the area of potential effect (APE), such as:

1. The results of any record search that may have been conducted at an Information Center of the California Historical Resources Information System (CHRIS), including, but not limited to:



CHAIRPERSON
Laura Miranda
Luiseño

VICE CHAIRPERSON
Reginald Pagaling
Chumash

SECRETARY
Merri Lopez-Keifer
Luiseño

PARLIAMENTARIAN
Russell Attebery
Karuk

COMMISSIONER
William Mungary
Paiute/White Mountain
Apache

COMMISSIONER
Julie Tumamait-Stenslie
Chumash

COMMISSIONER
[Vacant]

COMMISSIONER
[Vacant]

COMMISSIONER
[Vacant]

EXECUTIVE SECRETARY
Christina Snider
Pomo

NAHC HEADQUARTERS
1550 Harbor Boulevard
Suite 100
West Sacramento,
California 95691
(916) 373-3710
nahc@nahc.ca.gov
NAHC.ca.gov

- A listing of any and all known cultural resources that have already been recorded on or adjacent to the APE, such as known archaeological sites;
- Copies of any and all cultural resource records and study reports that may have been provided by the Information Center as part of the records search response;
- Whether the records search indicates a low, moderate, or high probability that unrecorded cultural resources are located in the APE; and
- If a survey is recommended by the Information Center to determine whether previously unrecorded cultural resources are present.

2. The results of any archaeological inventory survey that was conducted, including:

- Any report that may contain site forms, site significance, and suggested mitigation measures.

All information regarding site locations, Native American human remains, and associated funerary objects should be in a separate confidential addendum, and not be made available for public disclosure in accordance with Government Code section 6254.10.

3. The result of any Sacred Lands File (SLF) check conducted through the Native American Heritage Commission was negative.

4. Any ethnographic studies conducted for any area including all or part of the APE; and

5. Any geotechnical reports regarding all or part of the APE.

Lead agencies should be aware that records maintained by the NAHC and CHRIS are not exhaustive and a negative response to these searches does not preclude the existence of a tribal cultural resource. A tribe may be the only source of information regarding the existence of a tribal cultural resource.

This information will aid tribes in determining whether to request formal consultation. In the event that they do, having the information beforehand will help to facilitate the consultation process.

If you receive notification of change of addresses and phone numbers from tribes, please notify the NAHC. With your assistance, we can assure that our consultation list remains current.

If you have any questions, please contact me at my email address: Andrew.Green@nahc.ca.gov.

Sincerely,



Andrew Green
Cultural Resources Analyst

Attachment

**Native American Heritage Commission
Tribal Consultation List
Riverside County
4/21/2021**

**Agua Caliente Band of Cahuilla
Indians**

Jeff Grubbe, Chairperson
5401 Dinah Shore Drive Cahuilla
Palm Springs, CA, 92264
Phone: (760) 699 - 6800
Fax: (760) 699-6919

**Campo Band of Diegueno
Mission Indians**

Ralph Goff, Chairperson
36190 Church Road, Suite 1 Diegueno
Campo, CA, 91906
Phone: (619) 478 - 9046
Fax: (619) 478-5818
rgoff@campo-nsn.gov

**Agua Caliente Band of Cahuilla
Indians**

Patricia Garcia-Plotkin, Director
5401 Dinah Shore Drive Cahuilla
Palm Springs, CA, 92264
Phone: (760) 699 - 6907
Fax: (760) 699-6924
ACBCI-THPO@aguacaliente.net

**Ewiaapaayp Band of Kumeyaay
Indians**

Michael Garcia, Vice Chairperson
4054 Willows Road Diegueno
Alpine, CA, 91901
Phone: (619) 445 - 6315
Fax: (619) 445-9126
michaelg@leaningrock.net

**Augustine Band of Cahuilla
Mission Indians**

Amanda Vance, Chairperson
P.O. Box 846 Cahuilla
Coachella, CA, 92236
Phone: (760) 398 - 4722
Fax: (760) 369-7161
hhaines@augustinetribe.com

**Ewiaapaayp Band of Kumeyaay
Indians**

Robert Pinto, Chairperson
4054 Willows Road Diegueno
Alpine, CA, 91901
Phone: (619) 445 - 6315
Fax: (619) 445-9126
wmicklin@leaningrock.net

**Cabazon Band of Mission
Indians**

Doug Welmas, Chairperson
84-245 Indio Springs Parkway Cahuilla
Indio, CA, 92203
Phone: (760) 342 - 2593
Fax: (760) 347-7880
jstapp@cabazonindians-nsn.gov

**La Posta Band of Diegueno
Mission Indians**

Javaughn Miller, Tribal
Administrator
8 Crestwood Road Diegueno
Boulevard, CA, 91905
Phone: (619) 478 - 2113
Fax: (619) 478-2125
jmiller@LPtribe.net

Cahuilla Band of Indians

Daniel Salgado, Chairperson
52701 U.S. Highway 371 Cahuilla
Anza, CA, 92539
Phone: (951) 763 - 5549
Fax: (951) 763-2808
Chairman@cahuilla.net

**La Posta Band of Diegueno
Mission Indians**

Gwendolyn Parada, Chairperson
8 Crestwood Road Diegueno
Boulevard, CA, 91905
Phone: (619) 478 - 2113
Fax: (619) 478-2125
LP13boots@aol.com

This list is current only as of the date of this document. Distribution of this list does not relieve any person of statutory responsibility as defined in Section 7050.5 of the Health and Safety Code, Section 5097.94 of the Public Resources Code and section 5097.98 of the Public Resources Code.

This list is only applicable for consultation with Native American tribes under Public Resources Code Sections 21080.3.1 for the proposed Calimesa Zoning Overlay Program Environmental Impact Project, Riverside County.

**Native American Heritage Commission
Tribal Consultation List
Riverside County
4/21/2021**

**Los Coyotes Band of Cahuilla
and Cupeño Indians**

Ray Chapparosa, Chairperson
P.O. Box 189 Cahuilla
Warner Springs, CA, 92086-0189
Phone: (760) 782 - 0711
Fax: (760) 782-0712

**Quechan Tribe of the Fort Yuma
Reservation**

Jill McCormick, Historic
Preservation Officer
P.O. Box 1899 Quechan
Yuma, AZ, 85366
Phone: (760) 572 - 2423
historicpreservation@quechantrib
e.com

**Manzanita Band of Kumeyaay
Nation**

Angela Elliott Santos, Chairperson
P.O. Box 1302 Diegueno
Boulevard, CA, 91905
Phone: (619) 766 - 4930
Fax: (619) 766-4957

Ramona Band of Cahuilla

Joseph Hamilton, Chairperson
P.O. Box 391670 Cahuilla
Anza, CA, 92539
Phone: (951) 763 - 4105
Fax: (951) 763-4325
admin@ramona-nsn.gov

**Mesa Grande Band of Diegueno
Mission Indians**

Michael Linton, Chairperson
P.O. Box 270 Diegueno
Santa Ysabel, CA, 92070
Phone: (760) 782 - 3818
Fax: (760) 782-9092
mesagrandeband@msn.com

**San Manuel Band of Mission
Indians**

Jessica Mauck, Director of
Cultural Resources
26569 Community Center Drive Serrano
Highland, CA, 92346
Phone: (909) 864 - 8933
jmauck@sanmanuel-nsn.gov

**Morongo Band of Mission
Indians**

Robert Martin, Chairperson
12700 Pumarra Road Cahuilla
Banning, CA, 92220 Serrano
Phone: (951) 755 - 5110
Fax: (951) 755-5177
abrierty@morongo-nsn.gov

**Santa Rosa Band of Cahuilla
Indians**

Lovina Redner, Tribal Chair
P.O. Box 391820 Cahuilla
Anza, CA, 92539
Phone: (951) 659 - 2700
Fax: (951) 659-2228
Isaul@santarosa-nsn.gov

**Morongo Band of Mission
Indians**

Ann Brierty, THPO
12700 Pumarra Road Cahuilla
Banning, CA, 92220 Serrano
Phone: (951) 755 - 5259
Fax: (951) 572-6004
abrierty@morongo-nsn.gov

**Serrano Nation of Mission
Indians**

Mark Cochrane, Co-Chairperson
P. O. Box 343 Serrano
Patton, CA, 92369
Phone: (909) 528 - 9032
serranonation1@gmail.com

**Serrano Nation of Mission
Indians**

Wayne Walker, Co-Chairperson
P. O. Box 343 Serrano
Patton, CA, 92369
Phone: (253) 370 - 0167
serranonation1@gmail.com

This list is current only as of the date of this document. Distribution of this list does not relieve any person of statutory responsibility as defined in Section 7050.5 of the Health and Safety Code, Section 5097.94 of the Public Resources Code and section 5097.98 of the Public Resources Code.

This list is only applicable for consultation with Native American tribes under Public Resources Code Sections 21080.3.1 for the proposed Calimesa Zoning Overlay Program Environmental Impact Project, Riverside County.

**Native American Heritage Commission
Tribal Consultation List
Riverside County
4/21/2021**

***Soboba Band of Luiseno
Indians***

Isaiah Vivanco, Chairperson
P. O. Box 487
San Jacinto, CA, 92581
Phone: (951) 654 - 5544
Fax: (951) 654-4198
ivivanco@soboba-nsn.gov

Cahuilla
Luiseno

***Sycuan Band of the Kumeyaay
Nation***

Cody Martinez, Chairperson
1 Kwaaypaay Court
El Cajon, CA, 92019
Phone: (619) 445 - 2613
Fax: (619) 445-1927
ssilva@sycuan-nsn.gov

Kumeyaay

***Torres-Martinez Desert Cahuilla
Indians***

Thomas Tortez, Chairperson
P.O. Box 1160
Thermal, CA, 92274
Phone: (760) 397 - 0300
Fax: (760) 397-8146
tmchair@torresmartinez.org

Cahuilla

This list is current only as of the date of this document. Distribution of this list does not relieve any person of statutory responsibility as defined in Section 7050.5 of the Health and Safety Code, Section 5097.94 of the Public Resources Code and section 5097.98 of the Public Resources Code.

This list is only applicable for consultation with Native American tribes under Public Resources Code Sections 21080.3.1 for the proposed Calimesa Zoning Overlay Program Environmental Impact Project, Riverside County.